

# House & Garden

LIVE AS WELL AS YOU LOOK  
Fall decorating guide

PUBLIC LIBRARY  
SEP 24 1948  
DETROIT





IMPERIAL  
*Washable*  
 WALLPAPERS

LOOK FOR THIS SILVER LABEL  
 It means the wallpaper with the  
 three-year guarantee and full value to  
 you in every price range.

Create a lovelier home . . . Create prettier rooms by choosing Imperial

*Washable* Wallpapers—papers superbly right to accent lovely furnishings. And each is "Color-Locked"—guaranteed for three years to withstand room exposure without fading and to clean satisfactorily in accordance with instructions in every roll. Fair prices, established by Imperial, are plainly shown on all papers in sample books. Look for the silver label that says *the finest in wallpaper*.

For room schemes . . . rules for color . . . and inspiring ways to use wallpapers . . . send 25¢ for Jean McLain's "Color Harmonizer" . . . Imperial Paper and Color Corporation, Department K-40, Glens Falls, N. Y.



**DECORATE WITH IMPERIAL WASHABLE WALLPAPERS**

*F*or a storybook bedroom... mahogany furniture that recaptures the colorful charm of eighteenth century living. Typical of the wide selection of pieces, traditional and modern, offered at Jacksons is this high-boy and four-poster bed by Henredon. Jacksons' decorators are adept at bringing the casual comfort of the California way of life to homes everywhere.



FURNISHERS OF HOMES

**JACKSONS**

IN CALIFORNIA: OAKLAND • SACRAMENTO • VALLEJO • WALNUT CREEK

*So lovely, so fine  
and so many uses!  
You'd expect it to be . . .*

# Brandt TABLE



Of course it's a grand sofa table but what a charming piece for sheet music



or to display one's choice china



. . . or to dress up the stair landing



. . . or fill the gap in front of a wide window!



It's just as nice between two armless chairs as it is flanking a deep club chair.

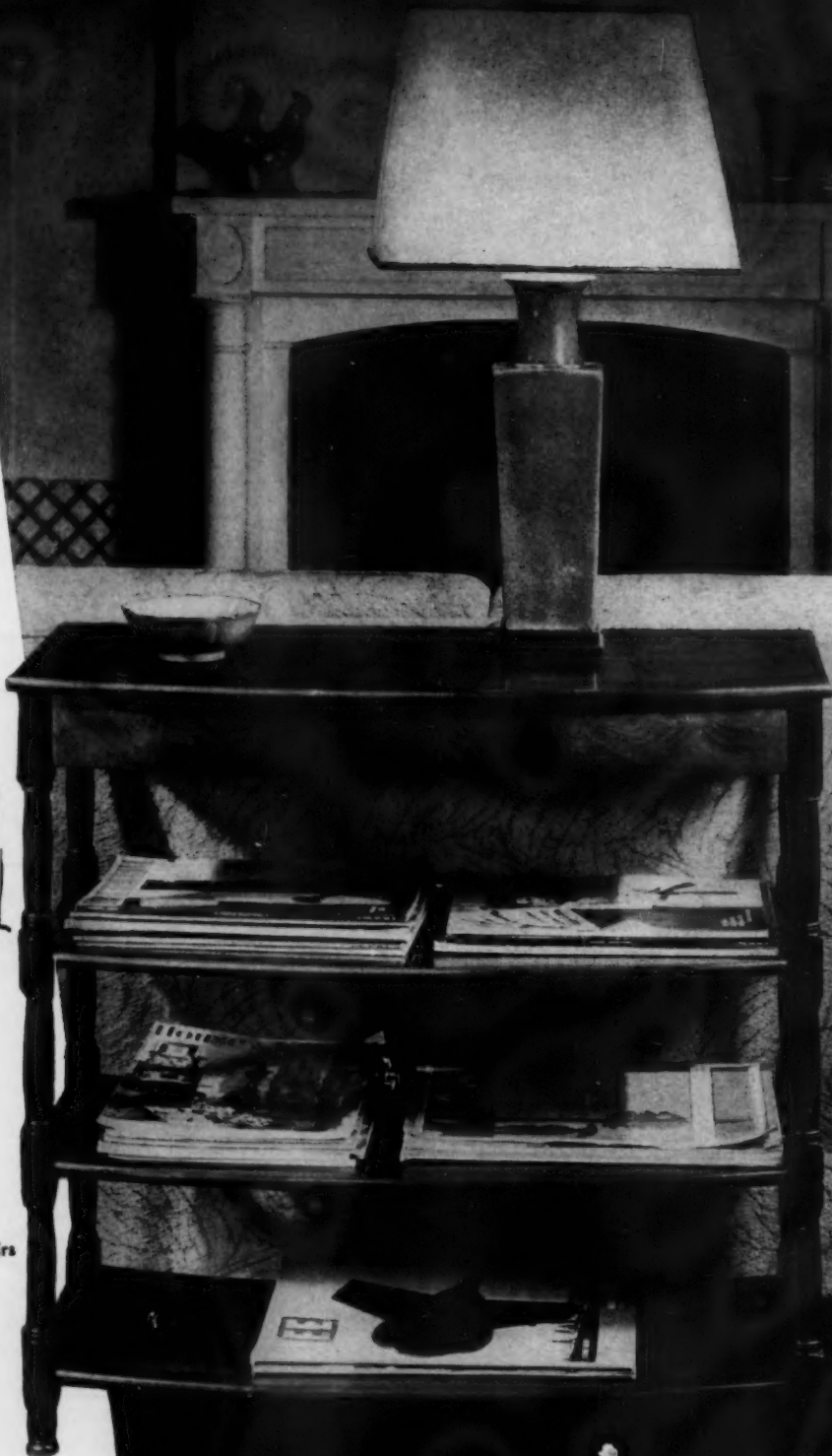

There is a smartly styled, magnificently made, beautifully finished Brandt Occasional Table for every use in your home. Look for the Brandt trademark—it is your assurance of **QUALITY**.

Send 25c in coin only for interesting, profusely illustrated, 24-page booklet "A Sketchbook of Tables and How to Use Them". Jam-packed with useable ideas!

**BRANDT CABINET WORKS INC.  
HAGERSTOWN • MARYLAND**

# House & Garden

3

## In this issue ...



**Hattie Carnegie's** taste, which has made her a power in the fashion world, is as evident in her own house as in her inimitable dresses (see page 150). A connoisseur of eighteenth-century French and Chinese décor, she often indulges her hobby by selling antiques in her New York salon.



**Tom Funk**, once a *New Yorker* cartoonist, is now in wide magazine demand for his light-hearted illustrations (page 142). His enthusiasms include his wife and one-time pupil, Edna Eicke, his daughter Susan, aged two, salt air, quaint Americana such as his work has helped popularize.



**Tina Leser's** inspiration for her fresh and original clothes is based on an art background and travel in Near East, Pacific and Orient. Philadelphia-born, she lives in a New York duplex whose kitchen (page 160) exemplifies her ingenious approach to the problems of brownstone living.



**Brooke Cadwallader** has to his credit 14 Pacific Ocean crossings (he was born in the Philippines), a brief career as art teacher and the designing of printed scarves which are fast becoming collectors' items. His latest absorption is a recently completed Connecticut house (page 144).

## Contents for October, 1948

ON THE COVER: Mrs. John Chambers Hughes wanted red damask in the drawing room of her Park Avenue house and asked her decorator, James Amster, to interpret it in the modern feeling. The lighting of this room is by Rudolf Wendel, Kodachrome and black and white photograph on page 118 by Kertes.

### DECORATION

There is nothing more personal than taste.....	110-115
Two points of view.....	116-119
To live as well as you look.....	120-121
Shop—with your room in mind.....	122-127
The case for Oriental rugs.....	128-129
Garden apartments.....	134-137
Add as needed.....	138-141

### GARDENING

Tyrants among plants by <i>Richard Sudell</i> .....	142-143
This green garden adds a room.....	144-147
Drafted to fight hunger by <i>Richardson Wright</i> .....	148
House & Garden's print No. 8.....	149

### ARCHITECTURE

House with a personal touch.....	152-155
Casual and comfortable.....	156-157
How to cut your heating bills.....	158-159

### GENERAL

Live as well as you look.....	109
Picasso the potter.....	130-131
Continental scrapbook.....	132-133
The Californian and the oyster by <i>Helen Evans Brown</i> .....	151
How to keep a kitchen out of sight.....	160-161
Brazil is more than Sugar Loaf Mountain.....	162-163
Turntable.....	242

EDITOR-IN-CHIEF: RICHARDSON WRIGHT

EDITOR: ALBERT KORNFELD

ASSOCIATE EDITOR: *Fay Hines*

ART DIRECTOR: *Alexander Liberman*

ART EDITOR: *Wolfgang Fyler*

ARCHITECTURE: *Katherine Morrow Ford*  
*Florence Egan*

BUILDING & REMODELING: *Will Mehlhorn*

COPY: *Suzanne Gleaves*

*Rosamund Frost, Jon Stroup*

DECORATION: *Claire Kennard*

INTERIOR DESIGN: *Lester Grundy*

FEATURES: *Brooke Marshall*

*Jean W. Pearson*

KITCHEN PLANNING: *Elizabeth Burris-Meyer*

HOUSEHOLD EQUIPMENT: *Hildegard Popper*

MERCHANDISING: *Helen Kelly*

*Jane Thomson, Nan Roye*

REGIONAL EDITORS: *Frederika Fox (West Coast)*

*Ruth Kain Bennett (Chicago)*

*Richard Dillon, Jr. (East Coast)*

CONTRIBUTING EDITORS: *Grace Hendrick Eustis (Washington)*

*Dorothea Walker (San Francisco)*

*Don Graf (New York)*

PRODUCTION: *Rosalie Smith*

SHOPPING AROUND: *Helen Hamill*

ADVERTISING MANAGER: *Arnold C. Shoop*

PUBLISHED BY THE CONDÉ NAST PUBLICATIONS INC.

PRESIDENT: *Iva S. V. Patcévitch*

VICE PRES. & ADV. DIR.: *Frank F. Soule*

VICE PRES. & COMPTROLLER: *Benjamin Bogin*

TREASURER: *William E. Beckerle*

SECRETARY: *Mary E. Campbell*

BUSINESS MGR.: *Perry L. Ruston*

COPYRIGHT 1948, THE CONDÉ NAST PUBLICATIONS INC. THE ENTIRE CONTENTS OF HOUSE & GARDEN—TEXT AND ILLUSTRATIONS—ARE PROTECTED BY COPYRIGHT IN THE UNITED STATES AND IN THE COUNTRIES SIGNATORY TO THE BERN CONVENTION AND TO THE PAN AMERICAN CONVENTION. ALL RIGHTS RESERVED. TITLE HOUSE & GARDEN REGISTERED IN U. S. PATENT OFFICE. HOUSE & GARDEN IS PUBLISHED MONTHLY BY THE CONDÉ NAST PUBLICATIONS INC. (ALSO PUBLISHERS OF VOGUE INCORPORATING VANITY FAIR, GLAMOUR, VOGUE PATTERN BOOK, BRITISH VOGUE, FRENCH VOGUE.) EDITORIAL AND ADVERTISING OFFICES: 420 LEXINGTON AVENUE, NEW YORK 17, N. Y. EXECUTIVE AND PUBLISHING OFFICES: GREENWICH, CONN. SUBSCRIPTION \$5.00 A YEAR, \$7.50 FOR TWO YEARS, IN ADVANCE. FOREIGN POSTAGE, \$1.50 ADDITIONAL PER YEAR. SINGLE COPIES 50c. FOUR WEEKS' NOTICE IS REQUIRED FOR A CHANGE OF ADDRESS. IN ORDERING A CHANGE, WRITE TO HOUSE & GARDEN, GREENWICH, CONN., AND GIVE BOTH NEW AND OLD ADDRESS AS PRINTED ON THE WRAPPER.



*Now...*

NEW WONDERS  
OF SIGHT AND SOUND  
IN THE GREATEST  
CAPEHART COLLECTION  
OF ALL TIME

\$5000<sup>00</sup> TO \$295<sup>00</sup>

*With New Capehart  
V-100 Television...with the  
Capehart Turnover and  
the Brilliant New Capehart  
Gravity Intermix Record Changers.  
Your choice of the*

*Capehart Concert Grand,  
Capehart Deluxe or  
Capehart Standard Models.*

Illustrated is Model 413, \$1565 at your Capehart Dealer

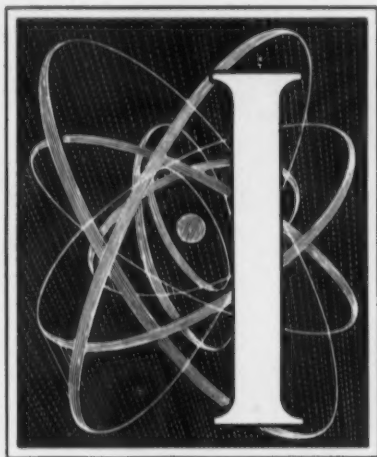

**I**N EVERY FIELD of engineering craftsmanship, there's one leader of leaders. In tonal reproduction, you know and the world knows . . . that leader is Capehart!

Today, through even mightier engineering advancements, Capehart presents the most comprehensive and superlative array of instruments in its history . . . the Capehart Collection. Here the inimitable Capehart Concert Grand . . . world's finest instrument for musical reproduction . . . becomes the crown jewel in a whole treasury of aural and visual wonderments. And though they vary in price from several thousand to a few hundred dollars, each is a Capehart and, therefore, each is tonally incomparable with any other instrument on the market.

Visit your Capehart Dealer. Listen in awed delight to Capehart "living music" tone. Let your eyes enjoy the excellence of Capehart Television as perfected by the inventors of the first practical system of electronic television.

Or . . . touch the button of the new and equally unique Capehart Gravity Intermix Record Changer . . . most revolutionary improvement of its kind in a generation. See how gently it handles the records . . . plays 10" and 12" records intermixed. Note its simplicity of operation.

Yes—your visit to the nearest Capehart Dealer will be both interesting and exciting. Then, whatever your desires, whatever your budget, you'll be quick to join the proud and happy legion of music lovers who can voice those proud and happy words—"At last, we own a Capehart!"



THE INVENTORS of electronic television now give you Capehart V-100 Television. V-100 means television at its best. Illustrated is model 501-P—a beautiful mahogany breakfront cabinet including V-100 television, AM and FM radio and glorious Capehart tone from the Capehart Gravity Intermix Record Changer.

*The Incomparable*  
**CAPEHART**  
*"Living Music's Greatest Rival"*



**The World Famous Capehart Turnover Record Changer.** The only one on earth that will continuously play a series of 10 and 12 inch records intermixed, on one side only . . . or on alternate sides in their proper sequence.

**The New Capehart Gravity Intermix Record Changer.** Your nearest Capehart Dealer has today's outstanding improvement in moderately priced record changers. It's so simple a child can play it . . . so durable a child can't harm it.

CREATED BY FARNSWORTH TELEVISION & RADIO CORP.  
 FORT WAYNE 1, INDIANA



**cascade  
by cambridge**



The rhythmic pattern of falling sun-lit waters captured in even more brilliant crystal! Cascade by Cambridge . . . wholly modern, therefore practical and durable as well as beautiful in any setting. Choose from a variety of charming pieces . . . at good stores, moderately priced.



- a Goblet
- b Mayonnaise Set
- c Relish Dish
- d Salad Plate



  
**THE CAMBRIDGE GLASS COMPANY**  
 Cambridge, Ohio



*An aristocrat  
of the old world  
refashioned for  
new world sophisticates.*

*This beautiful commode  
is one of thirty-two  
harmonizing pieces.*

*Decorators group them—  
use them as accent pieces—  
combine them with antiques  
to create interiors of great distinction.*



**John WIDDICOMB** company

NEW YORK • GRAND RAPIDS

*For almost a century one of America's great names in furniture making*



**F**or year-round delight, choose curtains of Hathaway Dots  
that wash easily, stay fresh and lovely! Ask for them by name  
... be sure you get curtains of genuine Hathaway Dots. For store nearest you and for  
helpful booklet on "How to Buy Curtains," write  
Dept. G 10, Hathaway Manufacturing Co., New Bedford, Mass.

Woven by the makers of Hathaway Nylon Marquisette.



DRESS-UP FASHIONS  
FOR YOUR TABLE

**AMERICAN  
MODERN  
DINNERWARE**

DESIGNED BY

*Russel Wright*

... AND COORDINATED  
GLASSWARE, TABLECLOTHS  
IN AMERICAN MODERN  
COLORS

DINNERWARE SET, 16-pc.: 4 dinner plates, 4 cups, 4 saucers, 4 bread-butter plates. Granite Grey, Coral, Seafoam Blue, Chartreuse Curry, or White—\$6.95.

Dress your table for enjoyment . . . in the fresh, functional forms, the crisp colors, the touch-tempting textures of American Modern Dinnerware, Glassware, and Tablecloths. Whether you buy Russel Wright's color-coordinated accessories ensemble . . . or individually to group them to your own taste—American Modern will add the gay look of tomorrow to your home of today. Order by mail or write for illustrated folder to Burdine's, Miami 30, Florida

**Burdine's**

FOR YOUR HOME  
in Miami and Ft. Lauderdale, Fla.



AMERICAN MODERN DINNERWARE IS HAND-MADE BY STEUBENVILLE POTTERY COMPANY . . .

NATIONALLY DISTRIBUTED BY RICHARDS MORGENTHAU & CO., NEW YORK, N. Y.



GLASSWARE SET, 12-pc.: 4 iced tea, 4 luncheon, 4 juice tumblers, in Smoke Grey, Coral, Seafoam, or Chartreuse—\$4.95.

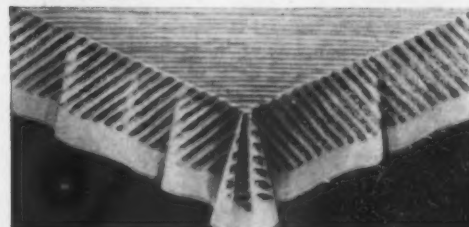

BRUSH STROKE CLOTH: Grey on Yellow; Seafoam on Grey; Coral on Grey; Grey on Grey; Chartreuse on Yellow.



ABSTRACT CLOTH: Chartreuse on Grey; Grey on Grey; Coral on Grey; Chartreuse on Yellow.

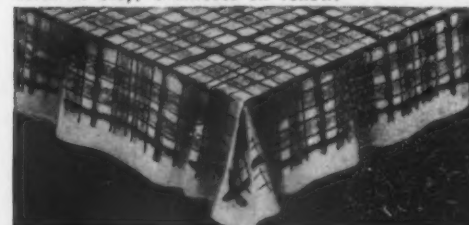

PLAID CLOTH: Coral on Grey; Seafoam on Yellow; Chartreuse on Yellow.

TABLECLOTHS: 54 x 54 in.—\$5.95; 54 x 72 in.—\$8.95; 63 x 80 in.—\$10.95

NAPKINS: Solid Colors, Grey or Yellow, 15 x 15 in.—.50 each.

COMPLETE SERVICE FOR FOUR, 33-pc.: Dinnerware, Tumblers, Tablecloth, Napkins—\$19.85

DINNERWARE AND GLASSWARE AVAILABLE IN COMPLETE OPEN STOCK

# Irwin-Pendleton Shop

and

## modern gallery

FURNITURE BY ROBERT W. IRWIN COMPANY

*See the new 1949 fashions in fine furniture and correlated home furnishings in the Pendleton displays at the stores listed . . .*

Traditional and modern furniture, fabrics, carpets, and decorative accessories in the most extensive coordinated selection ever offered as a complete home furnishings presentation.

The Irwin-Pendleton Galleries feature the latest style trends in home decoration by Joseph B. Platt, with flawless design coordination and perfect color planning for traditional and modern interiors.

All related elements have been created by a distinguished group of leading manufacturers of products for the home.



*French Provincial bedroom with furniture finished in soft antique white (or in mellow walnut) against deep mauve walls. The matching bedspreads and draperies are the Provincial Plaid print and the carpet is the grey stripe.*

carpets by MOHAWK

fabrics by GEORGE ROYLE

lamps by ALMCO

pictures by FEIKA

paints by MURPHY

joseph b. platt, design consultant

furniture by  of grand rapids

# Irwin-Pendleton Shop and modern gallery



A contemporary living room with dining alcove. The curving sectional sofa and modern lounge chairs with the large round coffee table form a perfect "conversational grouping." The drop-leaf extension table with parquetry top opens and extends to ample size for dining. The walls are Brunswick Green and the carpet is brown, with the brilliant new Modern Leaf print for hangings. The seating pieces are covered in the Modern Block pattern in harmonizing colors.

Send for free  
Pendleton Color Brochure.  
Irwin, Grand Rapids



A traditional dining room with XVIII Century mahogany furniture, including a large credenza sideboard, breakfront cabinet, a ten-leg table and graceful shield back chairs. The walls are Georgian Green with green carpet and colorful Rhododendron print for hangings.

A modern bedroom with commodes flanking the bed and a double dresser providing ample drawer space. The pieces are in blond oak with interesting parquetry treatment on the front panels. The dark grey walls and rose beige carpet accent the light furniture and the striking Monticello Rose print for the bedspread and chair adds color.



See the Irwin-Pendleton Shop and Modern Gallery in  
these fine stores . . . a complete home furnishing shop in each store

ABILENE . . . . . Waldrop Furn. Co.  
AMARILLO . . . . . The Home Beautiful  
BIRMINGHAM . . . . . Pizitz Co.  
BOSTON . . . . . Jordan Marsh Company  
BRIDGEPORT . . . . . The D. M. Read Co.  
BUFFALO . . . . . J. N. Adam & Co.  
CEDAR RAPIDS . . . . . Killian Co.  
CHATTANOOGA . . . . . Clemon's Bros. Co.  
CHICAGO . . . . . John M. Smyth Co.  
CHICAGO . . . . . Tobey Furn. Co.  
CLEVELAND . . . . . The Higbee Company  
COLUMBUS . . . . . F. G. & A. Howald Co.  
DALLAS . . . . . Sanger Bros.  
DAYTON . . . . . Rike Kumlter Co.  
DETROIT . . . . . Crowley Milner Co.

FORT WAYNE . . . . . Wolf & Dessauer  
GRAND RAPIDS . . . . . Wurzburg's  
HARTFORD . . . . . Brown-Thompson  
HOUSTON . . . . . Foley's  
INDIANAPOLIS . . . . . Banner-Whitehill  
KALAMAZOO . . . . . Gilmore Bros.  
KANSAS CITY . . . . . Robert Keith  
KNOXVILLE . . . . . Miller's  
LANSING . . . . . F. N. Arbaugh Co.  
LINCOLN . . . . . J. Miller and Paine  
LOS ANGELES . . . . . J. W. Robinson Co.  
MIAMI . . . . . Moore Furniture Co.  
MILWAUKEE . . . . . Klode Furniture Co.  
NEW CASTLE . . . . . J. R. Frew Co.  
NEW ORLEANS . . . . . D. H. Holmes Company  
NEW YORK . . . . . John Wanamaker

OKLAHOMA CITY . . . . . Harbour-Longmire Co.  
OMAHA . . . . . Orchard & Wilhelm Co.  
PHILADELPHIA . . . . . John Wanamaker  
PITTSBURGH . . . . . Gimbel Bros.  
PORTLAND, ORE. . . . . Olds & King  
PROVIDENCE . . . . . Boston Store  
SAGINAW . . . . . Henry Feige & Son  
SALT LAKE CITY . . . . . Zion Co-op. Merc. Inst.  
SAN ANTONIO . . . . . G. A. Stowers Furn. Co.  
SAN FRANCISCO . . . . . City of Paris  
SAVANNAH . . . . . Lindsay & Morgan Co.  
ST. LOUIS . . . . . Famous-Barr Co.  
WASHINGTON, D.C. . . . . The Hecht Co.  
WILKES-BARRE . . . . . United Furniture  
WORCESTER . . . . . Denholm & McKay Co.

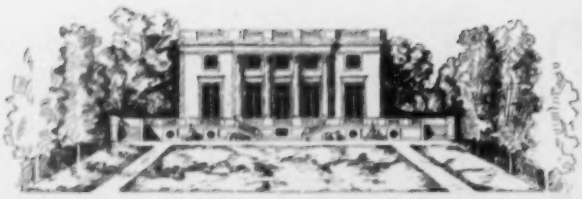

## For Gracious, Simpler Living

Architect's sketch of the Petite Trianon, the delightful little 18th century mansion on the edge of the park at Versailles. It is adorned with English Gardens and was built to satisfy the simple human desire for privacy and comfort.



Photograph interior setting by Rich's

This LADY CHRISTINA Bedspread . . . named *Trianon* . . . was inspired by that gay and charming period that brought forth French Provincial furniture. Virginia Hamill designed it in all white, in mellow allover colors and in exquisite soft pastel combinations on a white ground. It comes in double and in twin bed sizes. There is much pleasure and practical service in this new pattern and we predict it will be chosen by many home makers with an eye for beauty and durability. LADY CHRISTINA Bedspreads are made of the best materials by workers skilled in the art of loop stitch and punch work embroidery. They wash easily and need neither pressing nor stretching.

You will find LADY CHRISTINA spreads in better stores from coast to coast. Ask to see them. LADY CHRISTINA bedspreads and rugs are production controlled and are made by the J & C Bedspread Company in Ellijay, Georgia

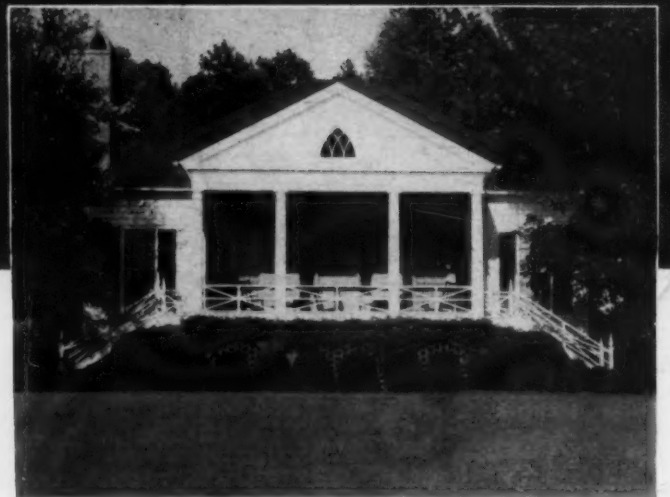

Showing the influence of the Petite Trianon in its architecture and setting, the home of Mr. and Mrs. W. B. Thompson on East Brookhaven Drive in Atlanta looks over the fairway and twelfth green of the golf course, Capital City Country Club.

*Lady Christina*  
BEDSPREADS & RUGS



Wide doors for easy "in and out," and a comfort zone ride are features of the spacious new Lincoln.

# Lincoln has a new idea

OF DESIGNING FINE CARS FOR YOU!

Make fine cars *easy* to handle in the stepped-up traffic of today...make them easy on *you*...that's the Lincoln Idea, perfectly expressed in the new 1949 Lincoln and Lincoln Cosmopolitan.

You find the Lincoln Idea in the completely new eight cylinder, V-type engine. Could you believe that its magnificent 152 horsepower could be throttled down to the *easiest*, nimblest threading through traffic you've ever done? Or that it would operate so economically?

As you cruise along, is it possible that these fine big cars demand so little from you? Their new, easy-action steering system asks only the touch of your hand. Their new spring suspension and the balanced strength of their extra-rigid chassis give a new, steady roadability that means almost effortless driving. Their big new brakes act with instant authority.

The new Lincolns' broad windows and windshields; their short turning-radius; luxurious interiors...they, too, mean these cars are *truly* easy on you.

Never before, in the designing of any car, has there been such determination to produce the most perfectly integrated and balanced mechanism possible for your driving *ease*. That's why, this year, Look Into Lincoln...and make your fine-car *decision* easy!

LINCOLN-MERCURY DIVISION OF FORD MOTOR COMPANY



All the Lincolns look, and are, tremendously powerful...yet these great cars are wonderfully easy to handle. That's the Lincoln Idea; expressed here in the Lincoln.

Foundation for the graceful body of the Lincoln Cosmopolitan is the sturdy, super-braced Lincoln chassis.

**THE LINCOLN IDEA** IS YOURS TO ENJOY IN THE LINCOLN AND THE LINCOLN COSMOPOLITAN. THESE TWO COMPLETELY NEW 1949 CARS ARE IN TWO SEPARATE PRICE RANGES AND A CHOICE OF MAGNIFICENT BODY STYLES.





MARTIN BRUEHL



*Magnifico*, Imperial Candlewick! Across continents or across the block, beauty requires no translation...it has universal appeal...is understood everywhere, like the hospitality and friendliness radiating in this buffet setting of Imperial Candlewick table crystal. Enthusiastic *Buenos* acclaim the hostess who uses this hand-crafted American pattern — not only for special occasions, but for daily meals as well...making her table a place where guests and family love to meet. Imperial Candlewick is presented by a leading store in your neighborhood. An open stock pattern, hand-crafted and patent-protected by The Imperial Glass Corporation, Bellaire, Ohio.





NATCHEZ...as ever, soars in beauty above the lazy Mississippi. As ever...the sideroads find shelter under hanging moss, silvered with a mist of memories. Rustling leaves still gossip of reels and cotillions...of scented notes on faint-blue stationery. As ever...the road turns and, crowning a slope, stands MELROSE plantation. Caught in its majestic lines is the Natchez spirit...the Natchez grace that inspired the new Gorham pattern—MELROSE.



# Introducing Gorham Melrose

*Elegant, rich, gay, charming...MELROSE*

*is this Golden Age of America expressed by Gorham in the finest sterling silver.*

*Flowing lines embody the grace of rosewood carving. Soft curves recapture the ease of plumped cushions...the exuberance of crinolines. Aristocratic columns suggested the shaft. In richness and perfection...simplicity and warmth...with the luxurious weight it has in your hand, MELROSE recalls the romance of the Natchez way of living...for America today.*

*MELROSE is more than sterling...more than a pattern...it is a symbol of the American way of living.*



*Write to The Gorham Company, HG-1031, Providence, R. I., for free folder giving prices and details of Gorham MELROSE. Or see it at your Gorham dealer's.*

© The Gorham Company

**Gorham**  
STERLING 999  
*America's Leading Silversmiths*  
since 1831



Gulistan Renaissance in Maraschino about \$14.50 per sq. yd., higher in the West and South. Also in Cloud Grey, Willow,

Ocean Turquoise, Fernmist Green, Barley Beige, Majolica Rose. Other lovely Gulistan weaves are \$7.25 per sq. yd., up.

Photography, Tony Venti

**THE DECORATOR** CARLTON PARKER



**THE THEME** SAVANNAH VICTORIAN



"To give a room great color and texture interest," says Carlton Parker, member of the American Institute of Decorators, "nothing succeeds like *carpet!*"

Gulistan Renaissance can do for you what it does for this room in Savannah. The brand new, even more versatile Renaissance design will enhance any decorative theme. The single color, wall-to-wall, will add magic spaciousness. And the rich, thick sculptured weave will lend luxurious distinction! Your favorite store may have the new Renaissance *today* — in the color *you* want!

**THE KEYNOTE**

**GULISTAN**

**CARPET**

WOVEN ON POWER LOOMS IN THE U. S. A. • A. & M. KARAGHEUSIAN INC., FIFTH AVENUE, NEW YORK

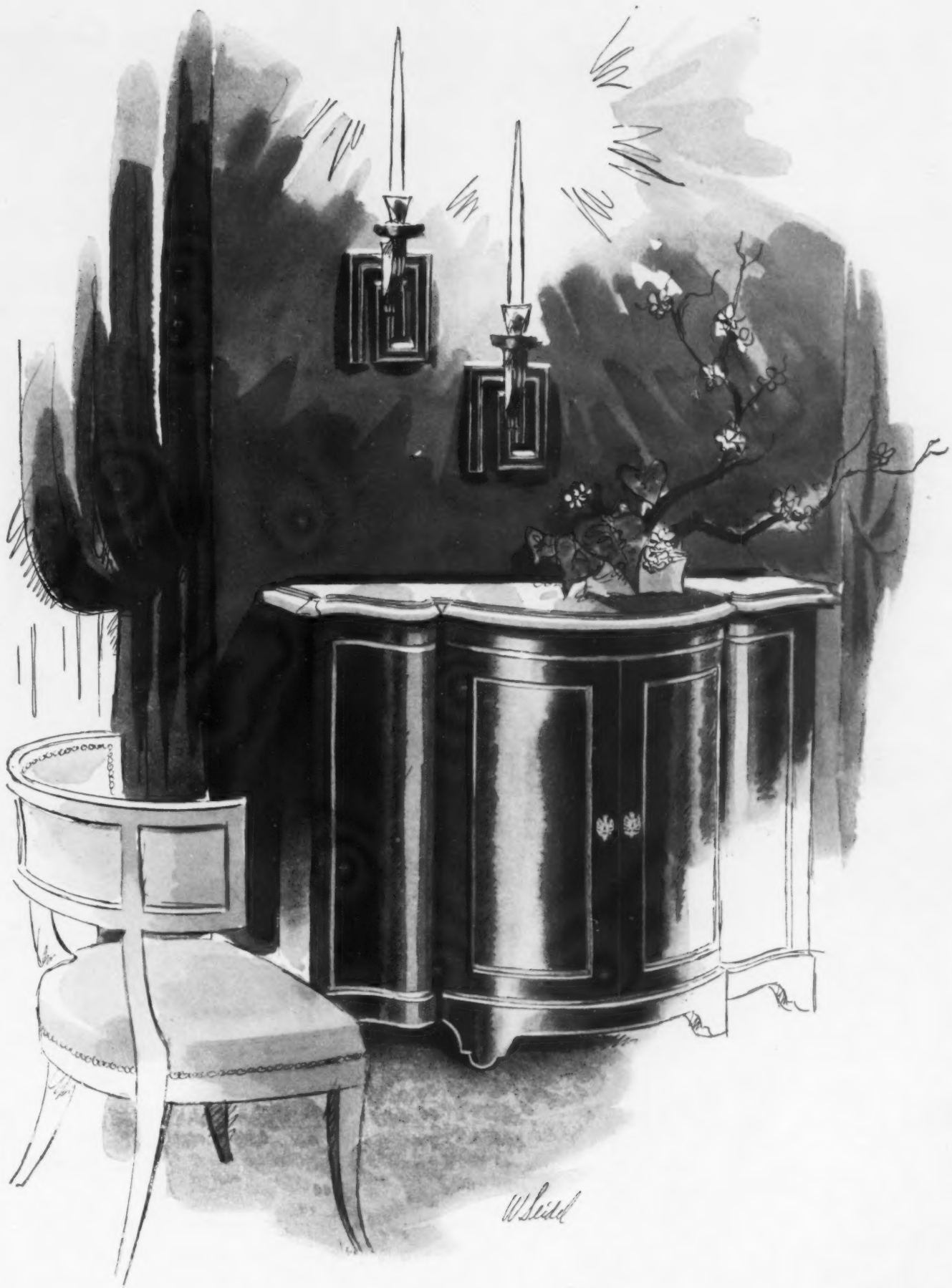

Autumn's colors . . . warm, elegant, and softly muted

*L. S. Ayres + co.*  
INDIANAPOLIS

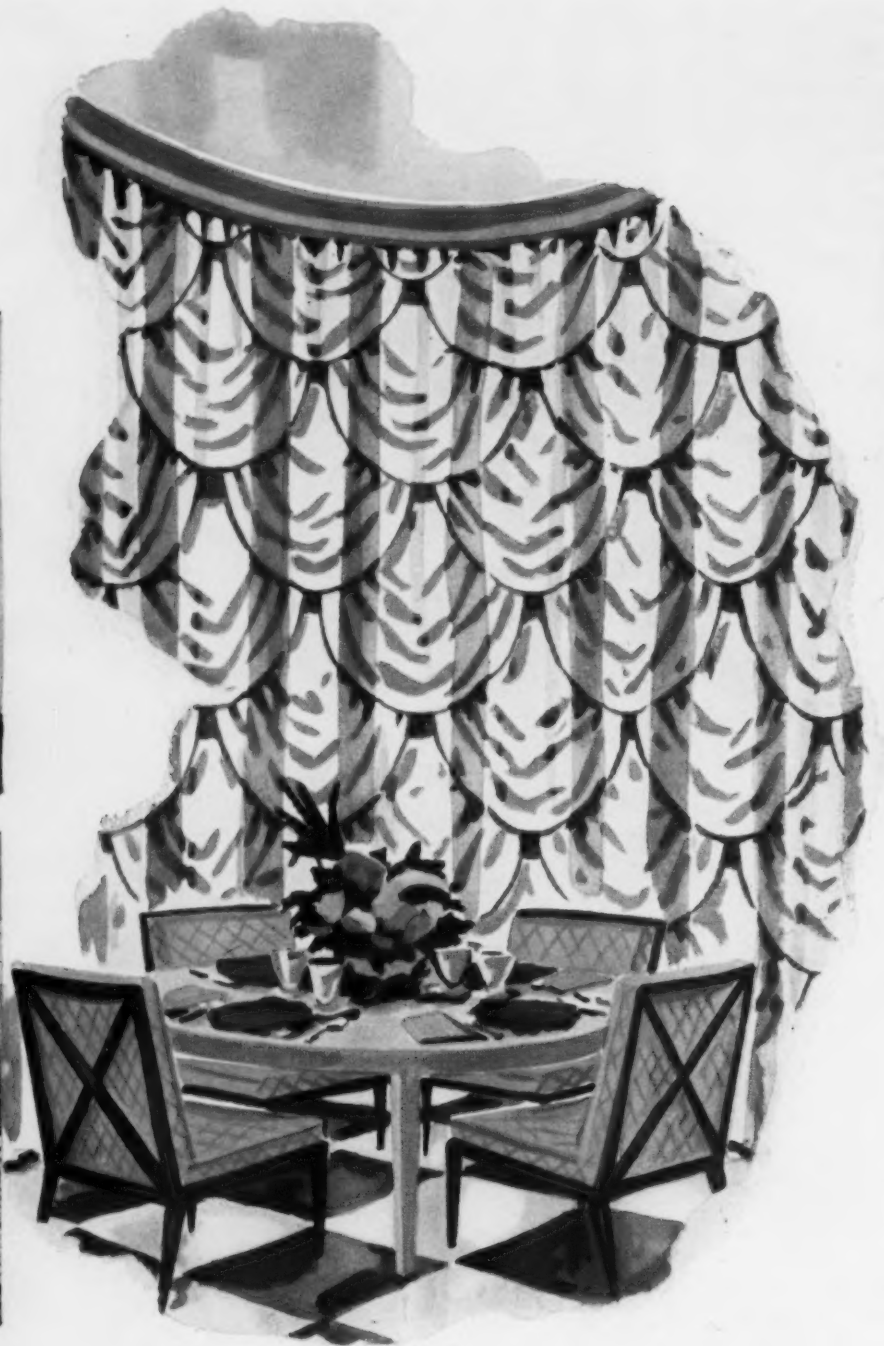
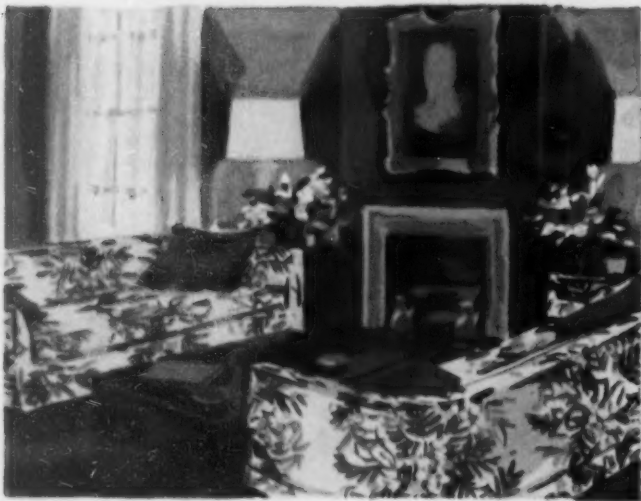

*throughout your house*  
*throughout the year*

Your home can be bright and beautiful as all outdoors when you decorate with versatile Kandell chintz. Be excitingly different with stunning design and color for your modern rooms. Select the perfect motif for enchanting children's rooms, sprightly informal rooms. Kandell gives you an amazing variety of chintz patterns, all on fine, close-woven fabric with permanent, washable finish. Full 36 inch width.

**KANDELL** *Chintz* <sup>\*</sup>EVERGLAZE

\*A trade-mark signifying fabric finished and tested according to processes and standards controlled and prescribed by Joseph Bancroft & Sons Co.

Look for the name KANDELL printed on the chintz. For the KANDELL store in your city, write to KANDELL, Inc., 261 Fifth Avenue, New York



*N*ot just flowers, but large, long-lasting beauty, reflecting the glowing  
colors of mountain sunsets... bringing an exhilarating fragrance  
that refreshes you like a breeze through the pines. These, and more, are the  
pleasures you enjoy every time you ask your florist for large, long-lasting

# COLORADO CARNATIONS

COLORADO STATE FLOWER GROWERS ASSOCIATION



CHICAGO • NEW YORK • LEXINGTON • LOS ANGELES • DYERSBURG • SAN FRANCISCO S. KARPEN & BROS.

# Build your room around a KARPEN MASTERPIECE

• In every room of charm and elegance there is a theme piece, the foundation for blended beauty radiated by the furnishings. For those who seek the finest, Karpen craftsmen have created the Normandy Group of French Provincial, around which you may build a room of gracious loveliness.

• This handsome expression of graceful furniture artistry combines the comfort and versatility of functional with the dignity and simplicity of authentic traditional. Those who have crafted fine furniture for more than two thirds of a century deem it worthy to bear the label "This is a Karpen Masterpiece".

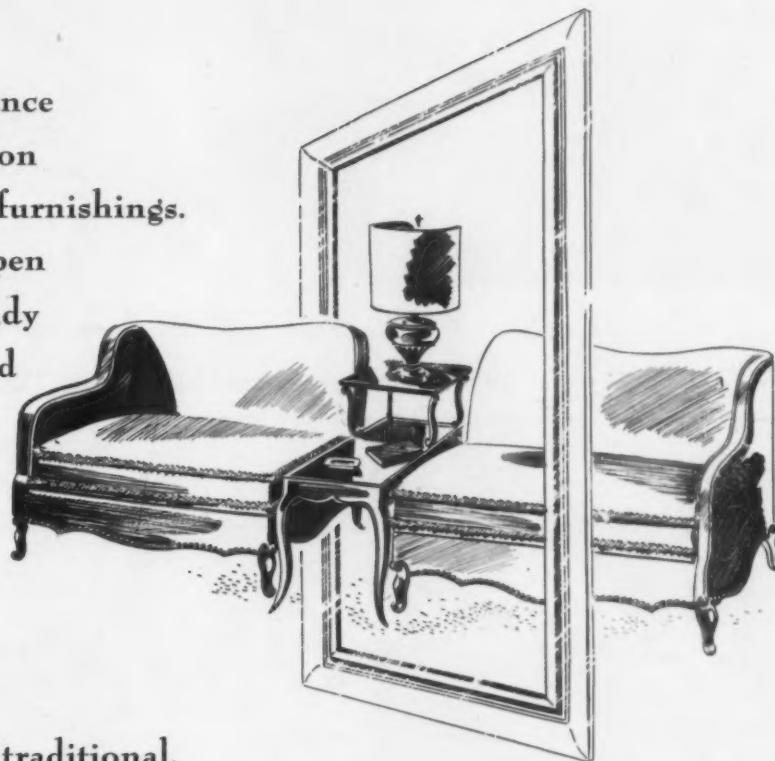

*Two-part sofa from approximately \$425... in appropriate coverings.*

# KARPEN

## FURNITURE MASTERPIECES



**General Electric Automatic Dishwasher saves hours of kitchen drudgery!**

**Washes dishes sparkling clean. They dry in their own heat!**



**1. A day's dishes done like magic!** The G-E Dishwasher will wash a whole day's dishes at one time for a family of four. Convenient racks hold china, glassware, silver safely. Dishwasher cleans pots and pans, too!



**2. No more rough, red hands!** You never touch dishwasher. Just turn the switch and the Dishwasher takes over—*automatically* washing and rinsing dishes in water hotter than hands can stand.



**3. Gives you new hours of freedom!** You're no longer a slave to a dishpan. The Dishwasher thoroughly cleans and rinses each piece *cleaner than by hand*. Safely, too—only the water moves.



**4. No dishes to wipe—ever again!** After dishes are washed and rinsed, the cover opens automatically, and both dishes and Dishwasher dry in their own heat. Gleaming, sparkling clean dishes are ready to be put away.

• • •

**NOTE:** The Dishwasher is available either in a complete sink, or as a separate individual appliance for installation in your new or present kitchen. General Electric Company, Bridgeport 2, Conn.



**AUTOMATIC  
DISHWASHER**

**DOES THE DISHES BY ITSELF**

**GENERAL  ELECTRIC**



# FUN BEGINS RIGHT HERE!

Here are enjoyable and interesting books—not merely to be read once and then be a decoration for your shelf—but books to learn from and enjoy with your family and friends.

For Xmas Gifts: We'll mail you an address for you and enclose your gift card too!



## FIRST READER FOR ANTIQUE COLLECTORS

by Carl W. Drepperd

This book is written expressly for the layman. It's a handbook of antiques—extremely complete, and lavishly illustrated. It tells the collector what he is buying, the home owner all he wants to know. With many hundreds of illustrations and a big glossary-index, it is an indispensable guide to American antiques. Each article is concisely described and illustrated on the same page. It thus becomes a virtual encyclopedia of interest to the collector is included here. The furniture section is the largest and discusses the furniture of all periods—William and Mary, Queen Anne, Chippendale, Adam, Hepplewhite, Federal, Sheraton, Directoire, Duncan Phyfe, Victorian, and so on. The book also goes thoroughly into: Clocks; Mirrors; Elegances and Fancies; Silver and Sheffield Plate; Pewter and Britannia; Lamps and Candlesticks; Pottery and China; Blown Glass; Bottles and Jars; Paintings; Engravings and Lithographs; Children's Toys, etc.

PRICE \$3.00

## A Book That Tells You The Working Procedure of 14 Handicrafts AND INCLUDES OVER 200 MAKE-IT-YOURSELF PROJECTS



A gold mine of fun and craft instructions for both the beginner hobbyist and the expert. Here are more things to make and do than have ever before been crammed into a single volume at this low price. From an apron to a breakfast-table-and-bench set, over 200 projects are explained, with tools and equipment needed, simplified working drawings, pictures and step by step directions that make it easy to turn out finished handicrafts that everyone will admire. Each craft and each project COMPLETELY EXPLAINED in this BRAND NEW book—"A TREASURY OF HOBBIES AND CRAFTS" edited by Mitchell Estrin. This is a unique enjoyment in making something with your own hands. If you have made it yourself, it will give you more pleasure than anything like it that you can buy.

**This Book Will Show You How to Make:**

Costume Jewelry	Miniature Furniture	Metal Craft	Dog Leashes
Book Ends	Candy Dish	Model Railroading	And many, many more things.
Soap Sculpture	Basketry	Magic Wooden Toys	
Leather Accessories	Gardening	Rings	
Albums	Picture Craft	Pendants	
Letter Opener	Portrait Drawing	Trays	
Metal Vases	Whittling	Wallets	

PRICE \$1.98

## A Revolutionary New Way of Decorating With Permanent Color DEK-ALL PERMANENT COLORS

DEK-ALL can be dramatically used to add charm and beauty to everything from an ordinary drinking glass to valued antiques. The colors are bright, smooth flowing, fast drying, and have the hitherto unheard-of feature of being durable, washable, easy to blend and practically scratch proof. DEK-ALL colors are easily applied to glass, porcelain, china, wood, plastic and similar hard-surfaced objects. You will have no trouble using it with your favorite craft whether hand painting, free brush, stenciling, silk screen, etc. And you will achieve brilliant results in the decoration of china, pottery, lamps, trays, mirrors, bottles and hundreds of other kindred materials. CONTENTS: Each kit contains one jar each Red, Yellow, Blue, White, Black, Transparent-Mix, a brush, and a complete set of easy-to-follow instructions. Price \$1.75

## HOBBY HOURS ARE HAPPY HOURS!

**"IT'S FUN TO DRAW"** How To Make POTTERY and CERAMIC SCULPTURE Prepared by the Museum of Modern Art This book is designed to enable the beginner to turn out artistic pieces at home with a minimum of equipment. Hundreds of illustrations take you through every phase and process in the making of pottery and ceramic sculpture, from the mixing and wedging of the clay to the forming, decorating and finishing of the object. With the help of this complete, simplified training course (exactly as taught in the class workshops at the N. Y. Museum of Modern Art) you will go quickly on to make human figures, portrait busts, animals, still trays, urns, necklaces, bric-a-brac—and fascinating pieces of your own design. Just published. PRICE \$1.75

**GENERAL LEATHERCRAFT** Pleasant, profitable hobby for making handsome and practical things in leather. This book gives full, simplified craft instructions with every page lavishly illustrated by photos, drawings, and dimensional work diagrams. PART I explains leather manufacture, craft leather, tools and equipment, where and how to buy leather supplies. PART II shows all basic operations; how to use tools, prepare leather for embossing, tooling, flat modeling, lacing, etc. PART III gives step-by-step methods to make key Cases, Belts, Wallets, Picture Frames, Novelty Jewelry—a total of 35 projects. PART IV provides you with 17 PAGES of full-size Designs and Monograms for decorating your projects. So popular, this book has had 12 printings. 112 pages, 8 1/2 x 11 inches. PRICE \$1.50

**SELF-INSTRUCTION IN THE PIANO** You will play a song in half an hour Price \$1.00

**FUN WITH PAPER** By Joseph Leeming How to fold and cut paper to make useful and amusing toys and amusing tricks is clearly explained and illustrated in this interesting book. You will learn to make a Frog, a Log Cabin, a Sailboat, an Aircraft Carrier, a Windmill, a Jack-in-the-Box, Candy Boxes, Party Favors, Hats, Masks, etc. PRICE \$2.50

Children will use and love this book to play by themselves—and parents in need of inspiration for rainy days will find it a gold mine of suggestions!

### Fun for a Rainy Day

Here's 1000 hours of fun for boys and girls—a treasure chest of play and things to do. Amusing, interesting ideas, plans and projects for those rainy days, wintry nights, convalescent periods, trips, or for the times when there is nothing else to do. A child with this book need never be bored. PART OF CONTENTS:—Fun with Paper; Pipe Cleaner Sculpture; Table Games; Songs; Poetical Game; Maze Games; Shadow Pictures on Wall; Magic Made Easy; Games to Play Alone; Puppet Shows; Puzzles and Riddles; Fun with a Pencil, etc. For children—ages 5 to 10. PRICE \$1.00

**WHEN YOU BUILD** edited by Marshall Reid Here is a book-full-of-ideas to aid you in the planning of a comfortable and distinctive home. It contains the brilliant work and innovations of many leading architects—and describes and illustrates dozens of interesting and beautiful traditional, modern and unusual houses are presented. Among them: Salt Box; Old Charleston; French Manor; Iowa Stone House; Country Homes; Modern Houses with Imaginative Design; California Homes; Ranch Homes; Colonial; New England; "Down-East" Type; Hillside Houses, etc. It also shows through the variety and advantages of different types of: Sites Heating Systems Fences Interior Finish Light Fixtures Bathrooms and Kitchens Floors Built-in Equipment Windows Porches, Patios Laundry Rooms Doors Outdoor Areas Building Materials—Flexible Living Quarters, etc. Building a home to live in is one of the most momentous undertakings of any family. The more you will plan beforehand the less you will suffer from regret. 8 1/2 x 11 inches—160 pages, 400 illustrations and plans...PRICE \$4.00

**SWEETMEATS** by Eunice B. Rogers Helpful hints for tasty treats to tickle any palate! For here are hundreds of simplified, tested methods and recipes for preparing Sweetened Condensed Milk; Fruit and Vegetables; Jellies, Jams, Preserves, Spiced and Pickled Fruits, Conserves, Candied Meats, Relishes, Pickles, etc. Hundreds of tasty delights to make and enjoy. A meal a feast and sweeten any repast! PRICE \$1.00

**2,000 DESIGNS, FURNIS AND ORNAMENTS** Almost every conceivable kind of ornament and artistic decoration is illustrated in this idea and reference book for artists, designers, stylists, craftsmen, decorators, etc. Swept into oblivion from pre-historic days to the present—including sections on Modern and Pennsylvania Dutch—is represented in this book. Design and Ornament for Craft and Trade is included. There are borders, frames, wreaths, crests, bows, geometrical, floral, silhouette, monogram, animal, furniture, fashion, columnar, etc., decorative devices clearly illustrated. A gold mine of ideas. 8 1/2 x 11 inches. 100 Black and White Plates, 15 Plates in Full Color, 2000 Designs. PRICE \$1.98

**LET'S SET THE TABLE** by Elizabeth Lounsbury —Introduction by Emily Post A wealth of ideas and suggestions for making party and regular family meals more colorful and attractive. Separate sections for luncheon, afternoon tea, dinner, buffet supper and special occasions. Linens, china, glass, silver, flowers, and decorative accessories are discussed. The book is lavishly illustrated with photographs of the most famous tables. Cloth. 6 1/2 x 9 1/4 inches. PRICE \$2.75

**The Supreme Authority on Good Manners** Emily Post's ETIQUETTE Covers the entire realm of Etiquette in 32 chapters, with 25 pages of exquisite half-tone illustrations. Shows every beautiful blue cloth, stamped in gold. 667 pages. \$5.00

**EASY-TO-MAKE SLIP COVERS** By Herbert West Step-by-step directions for cutting, fitting, sewing and finishing good looking, well-fitting, long wearing covers to fit any style and type of chair, sofa or ottoman. Fully illustrated. \$2.00

**Furnishing With Color** By Walter R. Storey An up-to-the-minute collection of interiors designed in the contemporary manner by some of the outstanding decorators in America today. Ultra-savvy decorative treatments regardless of cost. Profusely illustrated—Just Published. PRICE \$4.50

## THE ART OF FLOWER ARRANGEMENT

by TATSUO ISHIMOTO



Only one Gladiola a few buds stalk with five leaves

Here is a new, simplified and imaginative approach to flower arrangement. It uses flowers and other plant materials which you are likely to find in your own home garden or are inexpensive to purchase at your florist. Only vases, bowls and other containers are used, found in any home of good taste; and a pair of shears, a few wire holders, a 25c package of modeling clay as equipment. Here explained with 150 easy-to-follow, step-by-step photographs with simple yet complete text are 74 different master flower arrangements, classical and modern arrangements to blend with your furnishings and home. Each of them is designed to wear exquisitely with a variety of flowers. Designed for the Breakfast Nook—for a dinner centerpiece—for the entrance hall, etc. It doesn't matter whether you use three flowers or three dozen, whether they are pedigreed petunias or the humblest daisies, you will have the same pleasure and self-expression in your creations and amazingly beautiful results by following the information in this book. \$2.75

## IT'S FUN TO BUILD THINGS

Make and Fix Things for Your Home The simplified picture-directions in this book guide you through the ABC's of every basic step right to the finished job, so easy you can't go wrong. Clear, easy-to-understand, non-technical language and more than 500 pictures, just one article you make—or one repair job you do—with the help of this book, can easily save you many times the cost of the entire volume. Packed with hundreds of practical projects, ideas and suggestions. Partial List of Things to Make Window Seats, Cupboards, Closet Fittings, Panels, Hideaways for the Family Silver, Boxes and Chests, Folding Screens, Benches, Magazine Racks, Coffee Tables, and other "furniture," Bookshelves, Trick Stuff (folding bar, secret compartment, etc.), Ideas for Desks, Dressing Tables, End Tables, Shelf Units. Plus information on all the tools and supplies needed, how to buy lumber, information on sawing, where to build, drawing your plans, also Painting and Finishing (Oil Stain, Shellac, Brushing \$1.50 Lacquer, etc.).

## ENTERTAINING IS FUN!

by Dorothy Draper

This is a book on making entertaining fun. On having your friends to the house, and on how to give them a grand time. And, incidentally, on how to give yourself a very good time as well. Dorothy Draper has wide fame as a hostess. ENTERTAINING IS FUN is a guide to successful entertaining, formal or informal, indoors or out, for the amateur and the experienced alike. Within its pages are easy-to-follow ideas for every festive occasion—be it a Sunday morning breakfast or a formal wedding supper. How to invite your guests, how to decorate the house, set the table, what to serve and how to prepare it, showmanship to use to give your affair drama and distinction. Games to Play and Things To Do. No phase of entertaining has been omitted. Even tells you how to entertain your husband—how to go about making new friends—what to buy for entertaining if you're a bride—and a host of other useful facts and ideas. A shy person who hesitates to invite important people will find courage here. No host or hostess should be without it! Fully illustrated. PRICE \$3.50

## HOW TO MAKE YOUR OWN DOLLS

For Pleasure and Profit

Written and Illustrated by Grace E. Schaffler Home-made dolls have an irresistible appeal all their own—perhaps because so much love and effort is put into their making. Grace E. Schaffler, the author, has been making (and collecting) dolls for many years. Her dolls have given delight to young and old. In this new book, she tells you simply and exactly how to make your own dolls (and also clothes, accessories and furniture). Here are directions for making:—Beanbag; Brownie; Pink Rabbit; Paper Dolls; Sock; Quilted Queenie; Corn Husk Dolls and Animals; Apple Grandma; Doll-House Dolls; Princess Ann Elizabeth; Rose-Mary and Mary-Rose (two-dolls-in-one); and many more. Full size patterns are provided. Careful drawings show each step of the making as well as the finished doll. The directions are so clearly given and the patterns so simple that children can follow them, yet from the same book, dolls can be made to sell successfully in shops. Little girls are thrilled and wide-eyed, big girls give them the honor spot on their dressing table and collectors add them to their collections. The author devotes a complete section to DOLL COLLECTING, and includes photographs and descriptions of famous dolls, collections and museum rarities. Also ideas and instructions for the making of Doll Clothes, Miniature Furniture, Doll Houses, etc. Advice on Doll Display; information on Selling Dolls, etc. This is probably the most complete book on Doll-Making ever published. PRICE \$2.50

**COMPLETE BOOK OF SHOWERS AND ENGAGEMENT PARTIES** Jo-Ann Leeming and Margaret Gleason Here's the complete guide to showers and engagement parties that every party-giver, every woman's club and girls' group should have. Covers etiquette, invitations, games and other party-making ideas and recipes, novel ways to present the gifts—Stork Showers, Wedding Anniversary Showers, many others. Gaily illustrated by Helen Dishrow. PRICE \$2.00

## "Guide to the Designing of Clothes with that Professional Look" HOW TO DESIGN AND MAKE SMART CLOTHES

By Floy White Tilton

Whether you are interested in designing clothes for others as well as for yourself; whether you design for fun or profit; this book gives you all the necessary how-to instructions; the basic tools you need, and fundamental rules you must know. The author gives you the tips of professional designers, such as Nettie Rosenstein, Claire Potter, Vera Maxwell, Claire McCordell, and others on how they create "chic" instead of "just clothes." Clearly and simply she shows you how to make the most of your figure—take advantage of your good points; and play down the shortcomings. A partial list of contents are:—How to Drape and Use the Dress Form—How to Know Fabrics suitable for the Figure—Technique of sewing and fitting—Use of Color—Rules of Design: necklines, hemlines, sleeves —The Silhouette—Designs for Children, Teen-age Half Sizes, Mothers-to-be, Play Clothes—Getting Into the Fashion Field—Foundations for Smart Clothes and many more important helps in designing. With 100 sketches. Only \$1.00

**The Modern Woman's Guide to Poise, Charm and Beauty** A WONDERFUL YOU More than a book on fashion, more than an etiquette book, A WONDERFUL YOU tells how to be your attractive, best at all times and places. This is a book for women who wish their grooming impeccable, their poise instinctive, and their manners irrefragable. Suggestions on efficient buying of clothes, proper use of accessories, and selection of colors. There are chapters on makeup and care of the body, on posture and on relaxation, even on perfume. Finally, pointers are given on how to entertain, how to converse, write letters, answer invitations. What to wear for that special occasion, as well as basic wardrobe for the woman at home, business woman, traveling, vacationing, bride and mother-to-be, etc. Price \$2.00

**HOW TO ORDER:** Fill out the convenient coupon, check the titles of the books you want and mail the order. If you send payment with order we pay all delivery charges—If C.O.D., plus few cents' postage.

**MONEY BACK GUARANTEE:** All books full beautifully printed. If, for any reason, not completely satisfied, return books and get money back at once.

**HOBBY & CRAFT BOOK HOUSE, Dept. HG-11, 147 West 49th St., New York 19, N. Y.**

Please send me the book or books I have checked below. If not satisfied, I can return for full refund.

<input type="checkbox"/> First Reader for Antique Collectors.....	\$3.00	<input type="checkbox"/> Fun With Paper.....	\$2.90
<input type="checkbox"/> Treasury of Hobbies and Crafts.....	1.98	<input type="checkbox"/> Let's Set the Table.....	2.75
<input type="checkbox"/> Book That Tells You How to Make 14 Handicrafts.....	1.98	<input type="checkbox"/> Emily Post's Etiquette.....	2.90
<input type="checkbox"/> It's Fun to Draw.....	1.00	<input type="checkbox"/> Easy-to-Make Slip Covers.....	2.00
<input type="checkbox"/> General Leathercraft.....	1.50	<input type="checkbox"/> Furnishing with Color.....	4.50
<input type="checkbox"/> Fun for a Rainy Day.....	1.00	<input type="checkbox"/> The Art of Flower Arrangement.....	2.75
<input type="checkbox"/> When You Build.....	4.00	<input type="checkbox"/> How to Decorate Your Own Home.....	1.25
<input type="checkbox"/> Sweetmeats.....	1.00	<input type="checkbox"/> Book of Showers and Parties.....	2.00
<input type="checkbox"/> 2,000 Designs, Furnish and Ornaments.....	1.98	<input type="checkbox"/> Design & Make Smart Clothes.....	1.00
<input type="checkbox"/> Pottery and Ceramic Sculpture.....	1.75	<input type="checkbox"/> Entertaining is Fun!.....	3.50
<input type="checkbox"/> Paintbrush Fun for Home Decoration.....	2.50	<input type="checkbox"/> How to Make Your Own Dolls.....	2.50
<input type="checkbox"/> Self-Instruction in the Piano.....	1.00	<input type="checkbox"/> A Wonderful You.....	2.00

I enclose \$\_\_\_\_\_ in full payment. Send books postpaid.  
 Send C.O.D. for \$\_\_\_\_\_ plus postage.

Name.....  
Address.....  
City & Zone..... State.....

PURITAN . . . artfully simple,  
flawlessly created . . . one of  
America's best loved patterns!



*it's Every Woman's Right  
to own Fine Sterling*

Fine sterling was never meant  
for the rich alone. Fine sterling  
belongs in every woman's home.  
For it's things like fine sterling  
that make a home fine. Nothing  
will serve you more often or give  
you a greater sense of pride  
and permanence. For the brightest  
stars in the world of fine  
sterling . . . always ask for Solid  
Silver by Frank M. Whiting!

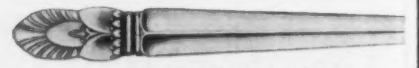

PRINCESS INGRID



LILY



TALISMAN ROSE



VICTORIA

AND AMERICA'S FINEST IS STERLING BY

*Frank M. Whiting*

► It costs so little to own so much!  
Ordering sterling by the place setting  
or even piece by piece is now the smart  
way to buy. Really, for just a few cents  
a day, lifelong usefulness and pleasure  
are yours! But be sure you get the finest  
Solid Silver by Frank M. Whiting!

*for gracious living  
in compact quarters*

**DOUBLE-PURPOSE  
CHESTS OF DRAWERS BY**

**Cavalier**

**CAVALIER** double-purpose chests of drawers solve dozens of home furnishing problems. Each does two, instead of only one job; thus saves money, saves space. Craftsman built, beautifully finished throughout. Made in distinguished modern and traditional styles.



**THE DRESS-AWAY** combines a handsome chest of drawers with a complete, hidden dressing table. Dignified, gracious for the day-time room which doubles as sleeping space. Dressing table compartment opens at a touch, revealing ample plate glass mirror, full width of chest. Divided cosmetics drawer has sliding make-up tray. Plenty of knee room.

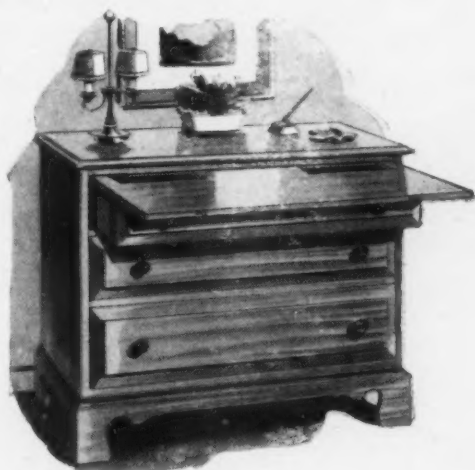

**THE WRITE-AWAY** gives you a beautiful chest of drawers suitable for any room in your home, plus complete desk facilities. Large writing surface pulls out, revealing accessible compartments below for writing materials and desk supplies. Writing desk surface is steady and firm, comfortable for writing, glides away the instant you've finished writing.

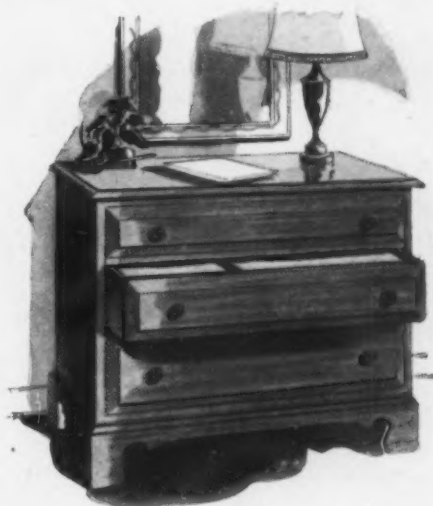

**THE STOW-AWAY** is a chest of drawers built of thick, aromatic Tennessee red cedar, with handsome cabinet wood heat bonded to exterior to match the other two chests. Stow-Away drawers have a special slotted construction which allows protective cedar vapors to circulate throughout interior of chest. A decorative addition to any room in your home.

**DOUBLE USE—DOUBLE BEAUTY FOR ANY ROOM IN YOUR HOME**

*These matching, double-purpose chests are marvels of convenience in gracious and beautiful form. They fit into any room, group dramatically as multiple units. You need not disturb objects on top of chests when using them in second capacity.*

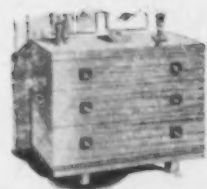

Contemporary style in limed oak, brass drawer pulls. Available in Stow-Away, Write-Away, Dress-Away.



Colonial design in rich mahogany, Write-Away, Stow-Away, Dress-Away.



Modern walnut with neat, tailored styling in Write-Away, Stow-Away and Dress-Away.

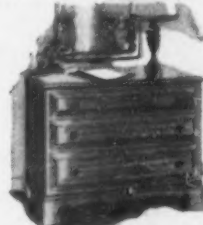

Early American design in amber maple. Available in Stow-Away, Write-Away, Dress-Away.



Walnut with satin-rubbed brass drawer pulls. Made in Write-Away and Stow-Away.



Sheraton mahogany, brass drawer pulls. Available in Write-Away and Stow-Away.



**DRESS-AWAY · WRITE-AWAY · STOW-AWAY**  
AT BETTER STORES EVERYWHERE

\*TRADE MARK REG. U. S. PAT. OFF.  
CAVALIER CORPORATION, CHATTANOOGA, TENNESSEE

# Your pride and joy...

• You, as a homemaker, want to set a table to be proud of . . . to build a reputation as a fine hostess and a woman of taste. A Quaker Lace cloth will dress up your whole dining room for special occasions—and daily mealtimes as well. Moderately priced, no special handling necessary—easily spot-cleaned, comes brightly through countless washings. A joy through years of hard usage for its lacy, traditional beauty, and modern practicality.



Pattern No. 7050  
U. S. Des. Pat. No. 144785

## Quaker

LACE CLOTHS

QUAKER LACE COMPANY • Philadelphia 33, Pa.  
Sales Office: 330 Fifth Avenue, New York 1, N. Y.





*Windowalls*  
**ANDERSEN** \*  
 Add the **BEAUTY** to Your New Home

ANDERSEN WINDOWALLS are those ready-built, easy-to-install window units made of beautiful, lasting, insulating wood. They can be combined in a thousand different ways—all adding the final touch of beauty to your new home.

WINDOWALLS fit their name to a "T". They open up the view that makes your lot so desirable. They welcome fresh air in summer months. And in winter they protect you (and your fuel bills) from the cold blast.

When you buy windows, be sure they're wood . . . and for windows that are both walls and windows, be sure they're ANDERSEN WINDOWALLS. Ideas free . . . see coupon below. \*TRADEMARK OF ANDERSEN CORPORATION

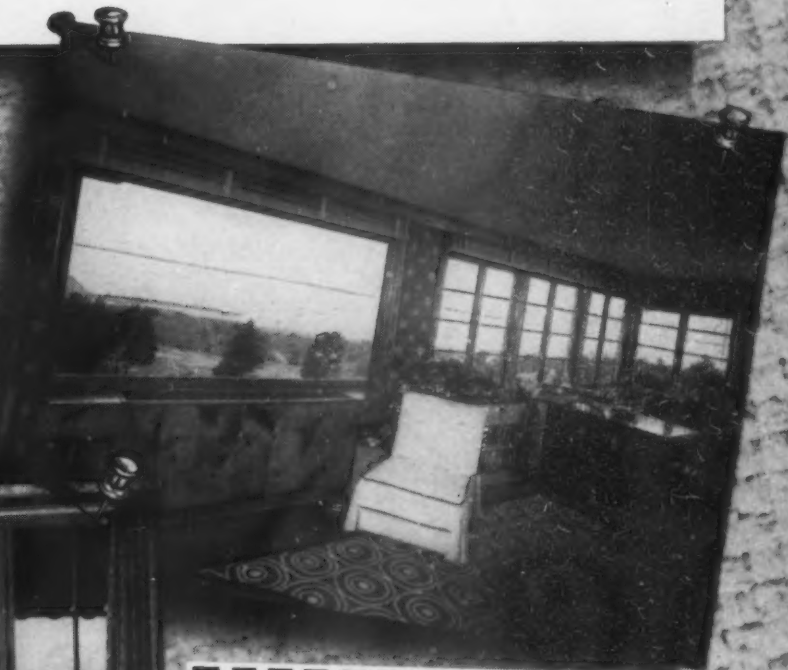

**FREE WINDOWALL BOOKLET**

ANDERSEN CORPORATION HG108  
 Bayport, Minn.

Gentlemen:  
 Please send me literature full of window ideas for my new home, as well as information about WINDOWALLS.

Name .....

Address .....

City ..... Zone .....

State .....

*The Kling Olde Towne Group in a Master Bedroom.*



Designed by George Fletcher

# Golden Beauty for any Bedroom

• For your own master bedroom or one of the juniors' rooms, the Kling Olde Towne Group is the perfect choice. The golden glow of the solid maple brings an air of cheery brightness and harmonizes with any color scheme. There is a variety of pieces to suit any requirement.

You'll thrill with pride at the beauty in the satin finish of the solid maple. You'll appreciate the skilled craftsmanship in the free-sliding, dust-proof drawers and the mortise and tenon joints. And you'll recognize in the sturdy construction, that Kling Bedroom Furniture is built for a life-time of service. Ask to see the Kling Olde Towne Group in your favorite furniture department.

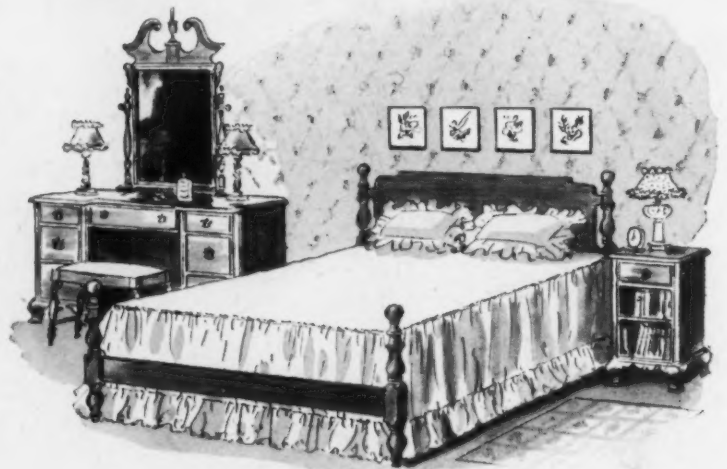

*Any girl will "love" a room like this.*



*The solid maple and sturdy construction of the Kling Olde Towne Group is perfect for the room of an active boy.*

Write for our NEW illustrated booklet "Your Bedroom and You." It suggests room arrangements, decorations and color schemes. Sent postpaid on receipt of 10¢. Address Dept. HG-10, Kling Factories, Mayville, N. Y.

**KLING**  
BEDROOM FURNITURE

KLING MEANS  MAPLE

OUGHT TO BE?



*Cortley dream* Curtains ARE IN PICTURES!

Who went starry-eyed over these Cortley dream Curtain exclusives? Just Hollywood's top decorators, that's all! That's why Cortley dream Curtains are co-starring now with Cary Grant, Myrna Loy, and Melvyn Douglas in "Mr. Blandings Builds His Dream House."

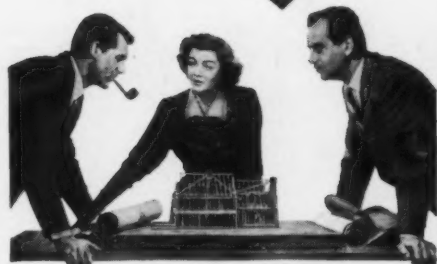

★ Cheers! For those extra ruffles, extra fullness, extra-rich tones. Two-tone top petticoat of French-headed ruffles... matching flounced bottom in color, too, trimmed again with extra-wide ruffles.

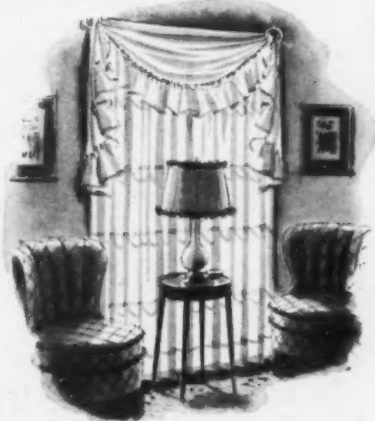

★ Drama! Tailored Tudor in sheer rayon marquisette... 3-yard festoon... French ruffles half-a-foot wide... comes with or without festoon.



★ Thrills! Cortley's exclusive Broiderette... electronic high tufting gives this crisp Priscilla all the look and feel of fine hand embroidery. There's a wide two-to-one ruffle that's light as sea spray. Exqui-Set® finish virtually eliminates shrinkage, makes ironing easier.

*Cortley dream* Curtains

CORTLEY CURTAIN CORP. • New York: 15 West 27th Street • Chicago • Los Angeles  
Manufacturers of better made curtains in the famous royal blue package

# Family Portraits



That's starry eyed me... at my coming-out party! Miss Cornwall's school teas were never like this! The stag line turned up in full force—I danced my gold slippers practically off.



Our engagement announcement soon followed. Joe had rushed me into saying "Yes"... and making it public! I wanted to start my silver, myself. But how to do it—on my vanishing bank account? Then I heard about the Silver Counselor Club Plan.

State House Sterling may be purchased solely through local Silver Counselors, who advise home-makers in the etiquette of silver usage, proper table setting, and pattern selection. Counselors are trained under the consultant supervision of Emily Post. For the address of the Silver Counselor nearest you, drop a line to Home Decorators, Inc., Newark, New York State.





The wedding came off without a bobble. There was no keeping Dad in the receiving line. He was too busy showing off the gifts and telling *everybody* what a wonderful daughter he had!



Our first dinner party was something! I scorched the roast. My hard sauce separated. Everything acted up. It nearly finished me—until I remembered Mother's saying, "people eat with their eyes, too." Sure enough, my beautiful table and my gorgeous State House Sterling simply stunned them! They didn't seem to care what they were eating. And...I was so puffed up...neither did I!



Illustrated is the Inaugural Pattern.

## State House Sterling

DIVISION OF HOME DECORATORS, INC.  
NEWARK, NEW YORK STATE





**China Ivy Lamp**  
FOR A CRISP, COOL TOUCH

Let this solid green linen shade with white china base accent a favorite corner. A sprig of ivy grows between the two green borders. Send for booklet of gifts. Lamp 20" high. . . . \$15.00

Sent Express Collect  
**Anderson's**  
912 NICOLLET  
MINNEAPOLIS 2, MINN.

**PORTRAITS, Inc.**  
PORTRAIT CENTER OF AMERICA



offers a choice of representative portrait painters of today

460 PARK AVENUE, NEW YORK, N. Y.  
Lois Shaw Helen Appleton Read

**Distinctive Xmas Gifts**



Send for Our Illustrated Portfolio of Quaint American Furniture

Unusual pieces built of solid Cherry in hand-rubbed Cherry finish, reproduced from originals we discovered prowling through the parlors and out-of-the-way villages in New England and our Southern highlands. Tables, chairs, chests, mirrors, lamps, accessories, original-mold milk glass, and a really personal service for "different" upholstered furniture. You will rarely find this furniture in any store as our Quaint American furniture is sold only by mail.

Send 25c for this portfolio, which will be refunded on your first order.

**Carl Forslund**  
EAST FULTON  
GRAND RAPIDS 2, MICHIGAN



**SHOPPING**

All merchandise shown on these pages, editorially or in advertisements, may be ordered by writing directly to stores. Most prefer not to handle c.o.d.'s, so please enclose check or money order. All firms, except those selling personalized services, agree to refund full price of any item returned by unsatisfied readers.

**Fine feathers** to enhance the sweep of a long gown or stir the air in a crowded theater. These imported fans are genuine ostrich in delicate shades of pink, blue, ruby or turquoise, balanced on delicate, silver-trimmed wooden sticks. 9" wide, \$8.50 each postpaid from Alfred Orlik Inc., 680 Fifth Avenue, New York 19.

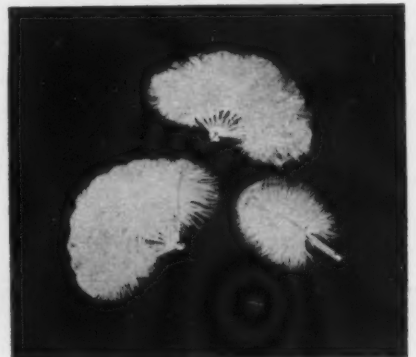

**Ivy squared** in a simple Lucite holder makes a most attractive table decoration, especially useful when you have no fresh flowers or time for an original creation. Fill it with holly and place a large red candle in the center for the holidays. In three sizes, 6" sq., \$5; 12" sq., \$7.50, 12" x 6" oblong, \$6. Ppd. Bodine's, 444 E. Belvedere Ave., Baltimore, Md.

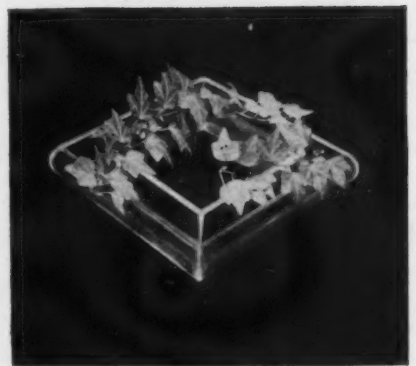

**Gifts**

**HUNDREDS OF UNUSUAL KELLOGG SELECTIONS**

FROM THE WHOLE WIDE WORLD Ireland, Scotland, Cape Cod, Hollywood, Switzerland, the Caribbean, etc. Scarves, fisherman's knife, motoring log, name apron, ivy ring, noda, reading magnifier, twin mirrors for travelers, onion chopper, sterling gifts, monogrammed things and Christmas cards.



839. Sterling silver cuff links, hand-cut to your order with the initials you specify. Heavy weight. Will last from father to son. Price, including Federal tax \$6.95



902. Roly Poly Bag, 9 1/4 inches long. Material high grade Indian Head. Colors: rose with navy lining or medium green with chestnut. Zipper across top. \$3.50

910. A bonnet-hat that grows with the girl. Adjusts to 3, 4, 5 or even 6 years. Soft white Angora with tiny pink rose in front. \$3.75

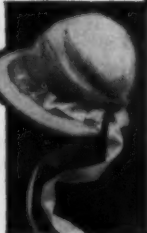

106. Stamp case for 6 kinds of stamps, each denomination in its own pocket. Red or green morocco grain leather. \$1.50



**The NEW CATALOGUE of KELLOGG SELECTIONS** is full of inspirations and surprising "Finds," all pictured and described for you. Inviting prices,—the majority under \$5. Each article is attractively wrapped and comes to you prepaid with our guarantee of your complete satisfaction.

Write NOW for your FREE Catalog  
Robert W. Kellogg Co.  
Springfield 3, Mass.  
77 Hillman St.



**The "SILENT BUTLER" that SPEAKS UP**

So handsome, so versatile, this brass (or copper) silent butler will gallop straight to your heart! Rides herd on after-dinner table crumbs. Serves your guests' favorite cigarettes. Dispenses nuts, chocolates and mints. Acts as planter or ivy-holder. Truly it's a decorative piece in itself! Ornamented with horsehead lift, chrome-plated spur handle and spur buckle. 5 1/4" long x 4" wide x 3 1/4" high. Specify brass or copper. Satisfaction guaranteed \$5.00 ppd. Send for Fall catalog of unusual gifts

**bren linda**

545 fifth avenue dept. g new york 17, n.y.

**End Tarnish Troubles**



**NOT A LACQUER . . .** Miss Dode Tarnish Preventive is new, different. Just a quick rub-down with Miss Dode impregnated gauze keeps your silver, brass and other metals tarnish free. Harmless to normal skin and metals. One treatment saves many cleanings — the invisible coat lasts and LASTS. Resistant to soap and water — objects can be used as usual. To prepare silver, use Miss Dode Silver Soap — an exciting new-type cleaner which comes to you DRY. Just add water. Makes a full pint of the most superb silver polish you ever used. It's so easy on hands, too!



Complete kit with 2 packages of Miss Dode Silver Soap, a brush for hard-to-get-at spots, and a jar of Miss Dode Tarnish Preventive. \$2.00 Postpaid by Check or M. O.

**MISS DODE PRODUCTS**  
Dept. G3, 31 Hillman St., Springfield 3, Mass

# AROUND

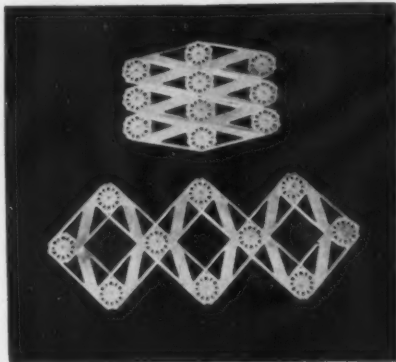

**The home stretch.** A hot plate trivet that really extends itself to protect a fine table surface from everything from a teapot to a large roast platter. Reproduced in silver-plate from a French *sous plat* at the amazing price of only \$6 including tax and postage from Malcolm's, 526 N. Charles Street, Baltimore 1, Maryland.

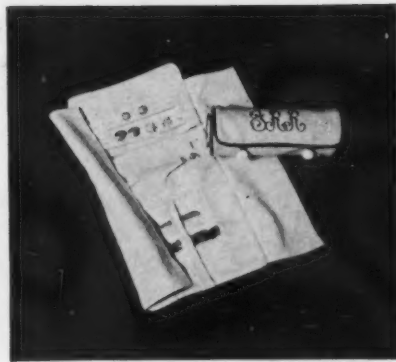

**A king's ransom** worth of jewels can be carried in this big, big felt roll. There are niches for everything you have from the heaviest costume pieces to the most delicate valuables, so you needn't waste time deciding what to take. Of wool felt in choice of 30 colors contrasting monogram, \$14.75, 1/3 smaller \$9.75 ppd. Harel House, Hopedale, Mass.



**Roly Poly** is an appropriate name for this round little jar. It has a delicate engraved design and a handmade sterling silver spoon, designed by Allan Adler, to go with it. The simple pattern is adaptable to any service scheme, so give it proudly. \$5 the set, tax incl. ppd. Mermod-Jaccard-King, 9th and Locust, St. Louis 1, Mo.

**SOLID HARDWOOD GATELEG TABLE** with concealed extension leaf. Opens to 36" x 60". Windsor chairs to match.



Table in choice of walnut, mahogany, or maple finish: **\$33.45**  
Veneered top, walnut or mahogany: **\$39.95**  
Chairs to match: **\$5.75**  
PRICES F. O. B. LOUISVILLE

Send 10c for complete catalog

**SONS FURNITURE**  
1436 So. 22ND STREET  
LOUISVILLE 10, KY.



*Gay*  
**Blade**  
**HOLDER**

Red barber pole stripes swirl around this personalized holder for used razor blades. The name is hand-done and is baked in for permanence. Used blades are really dangerous if left about. This ceramic holder will eliminate that hazard from the bathroom. 6" high; blades removed from bottom. Holder, including the name, \$2.00 postpaid.

No C.O.D.'s please

**EDITH CHAPMAN**  
168 E. 33rd St., New York 16, N. Y.

From China . . . fascinating old handmade Brass Boxes newly replated . . . the covers completely set in hand-cut, hand-polished white jade in symbolic motifs



top left, \$20  
top right, \$22.50  
center, \$18.50  
lower left, \$30  
lower right, \$45

Each different, each a "find"  
for which you'll find countless uses  
. . . for cigarettes, trinkets, etc.

**Henri Bendel**  
10 WEST 57  
NEW YORK 19 NY



For Desk or Table  
**Model SHOW HORSE**

Makes a hit with lovers of horses. It's a beautiful model in every detail. Made of iron, painted to look like a real sorrel, bay, or black horse with white front feet and a white blaze on his face. Very popular. Comes in two sizes—8 inches high for \$3.75; or 6 inches high for \$3.00. Postage Prepaid. Indicate height desired, and state color preferred. Your money back if not delighted.

"little joe" **Wiesefeld Co.**  
Dept. B46 Baltimore 1, Md.



**FOR DISCRIMINATING HOSTESS AND HOST**

Serve all tall iced drinks in these cool, frosted, 14 oz. Zombie Glasses. Hand decorated, permanently fired, Cardinal red bird design. Gift packed. 8 **\$7.95** to set, complete, prepaid

**CORNER HOUSE**  
200 S. Grove St. Oak Park, Ill.

to go with your  
*finest Silver . . .*  
the  
**New CARVELL HALL**  
**Steak Knife Set**



**ISN'T** this beautifully designed knife just what you've wanted at each place when serving meat? Its graceful blade of finest chrome-vanadium cutlery steel is purposely long, tapered, and full hollow ground for lasting sharpness. Glamorous handle of rich ivory "Lustrex" is resistant to boiling water. At ease on the most smartly set table. This lifetime steak knife set of 6 in "jewel" case only \$14.95. Set of 8 at \$19.95. Individual knives \$2.50. Postpaid. Immediate shipment. No C.O.D.'s.

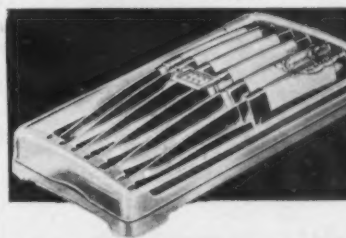

**ARTCRAFT CORPORATION - Miami 38, Florida**

**KNOTTY PINE FURNITURE**



Send for Leaflet

Stylists in Rattan, Wrought Iron  
and Recreation Room Furniture

THE *Four Seasons* SHOP

59 South Idlewild Street  
Memphis, Tennessee

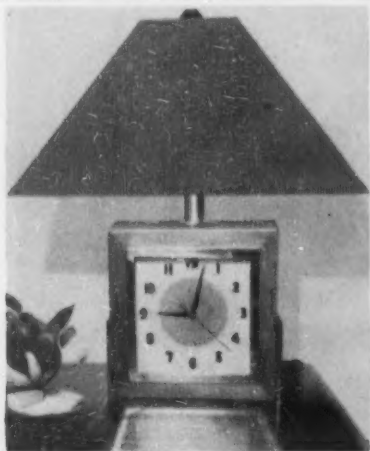

**CLOCK-LAMP**

Elegant Clock-Lamp combination. Choice of Solid Mahogany, Walnut or Blond wood case, heavy gold finish trim. Backed Silk Faltie, tilting shade 18" x 12". Base 10" x 4". Beautiful recessed flash opal glass dial with circle of light behind numerals and sweep second hand in choice of Aqua, green, cranberry, gold and beige with shade color to match, \$48.50 postpaid. Producers of the unusual clock in a *Primo Pan*, \$12.50 in *Stainless Steel*, \$18.50 in *Copper*. Pocket alarm watch, 7 Jewels, \$16.25.

Will gift wrap and mail direct.

**Harley's Clock Shops**  
Altman Bldg. Kansas City 6, Mo.



**"ST. FRANCIS AND THE BIRDS"**

The famous statue of St. Francis, with birds in hand and at base, reproduced in antique-finish lead, 19" high. The Victorian cast iron bird bath is 22" in diameter, 31" high, white, black or Pompeian green finish.

**FLORENTINE CRAFTSMEN, INC.**  
479 First Ave. (cor. 28th St.), New York City 16  
LExington 2-3926

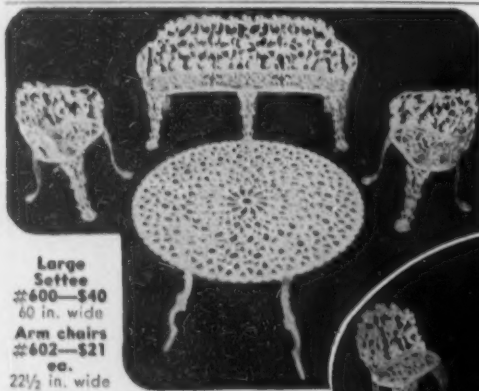

**Large Settee**  
#600—\$40  
60 in. wide  
**Arm chairs**  
#602—\$21  
ea.  
22½ in. wide  
**Large table**  
#100—\$35  
Diameter  
42 inches

**Round-the-tree benches**

Specify cast iron or aluminum. Send check or money order. Crated free. Pay freight or express when you get furniture. Indicate which way you want it shipped.

**Cast Iron Furniture**

(or cast aluminum at the same prices)

All painted in long-lasting white. Grape design, graceful and strong. Strongly fashioned by skilled craftsmen.

**Settee**  
#500—\$25  
32 inches wide, 28 inches high (back)  
**Chairs**  
#502—\$15 ea.  
16 inches wide, 28 inches high  
**Table**  
#110—\$25  
Diameter 28 ins., height 22¾ ins.

Immediate Delivery

**J. F. DAY & CO.**

1903 4th Ave. South  
Birmingham 3, Ala.



**SHOPPING**

Better than a silver lining is a lambskin one—especially when the air turns fingers and ears an uncomfortable nipped red. This hood and mittens to match are fur-lined and trimmed, covered with green, chamois, tan or brown suede. Hood, \$9.85; mittens, \$4.50 incl. tax and post. Harold J. Rubin, 52 East 56th St., New York 22.



Pimm's #1 mugs are pewter-like tankards that keep drinks cold longer and are elegant looking. Named for the gin-base cordial, Pimm's #1 (now available in the U.S.), makes a drink worth trying, you'll want them anyway for other cold beverages. Hold 12 oz. \$2.75 ea. plus post. The Post Mart, 260 E. 78th St., N. Y. 21.



Darn tricky. If you don't think eggs with flies on them go in sewing kits, you're mistaken. This one has a spring-back tape measure under the fly and the smooth egg end goes right into those holey sock toes and heels. In assorted pastel colors, it's a surprise, fun and something really to use for \$1 ppd. Green Gable Gifts, 394 Lenox Ave., N. Y. 27.

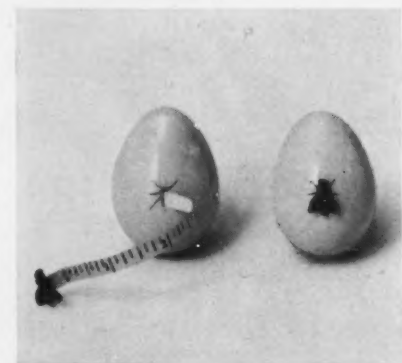

**SELECTED OREGON ENGLISH HOLLY SPRAYS**

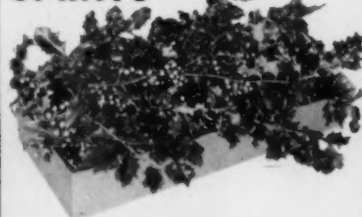

**IN CHRISTMAS GIFT BOX**  
EACH COLORFUL BOX contains 3 full pounds of Oregon's finest glossy-green, red-berried, English Holly Sprays. Ideal for Holiday decorating. The appropriate Christmas Gift. Boxes mailed direct if you wish. Please order early.

**\$4.35 EACH**  
Prepaid in U. S. A.

**ENGLISH HOLLY PACKERS**  
P. O. Box 425, Portland 7, Oregon



**REST THAT WEARY HEAD!**

With our **NEK-EEZ** pillow  
Scientifically designed to provide utmost comfort for neck, shoulder and back muscles.

- when traveling
- reading, lounging or watching your television
- convalescing—wonderful for shut-ins
- recommended by physicians and nurses
- approved by the American Medical Association.

Complete with removable, washable, zippered cover.  
Soft Kapok filled..... \$4.95 ppd.  
Deluxe European goose down filled. \$7.95 ppd.

**A THOUGHTFUL GIFT**  
**BEAUMOND DISTRIBUTORS**  
133 LEXINGTON AVENUE, NEW YORK 16, N. Y.

# AROUND



**Barbecue fork supreme**, large and versatile, will cook steaks, chops, fowl and spare ribs to perfection. When done, the meat is swept deftly off the fork by a sliding ejector. Heat conducting prongs make cooking quick, even. Chrome plated with hardwood handles, 36" long, it's \$9.50 exp. col. Lawrence Engineering & Mfg. Company, Columbiaville, Mich.



**Saturday night supper**, typically New England, comes packed in a sturdy firkin 10" high which will later hold sewing, shoe shine articles, etc. Supper for six of clam chowder, codfish cakes, beans, brown bread, mustard pickle, Indian pudding and hard-sauce. \$7.50. Post 60c; \$1.44 west of Miss. Vermont Crossroads Store, Waterbury, Vt.

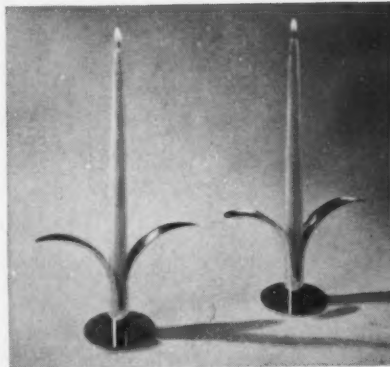

**Wings of brass** support candlesticks simply and gracefully. Wonderfully adaptable, you'll find them the right touch for your mantelpiece, dining table, desk, hall table, dressing table or any place that you feel requires a little snapping up. 5" high, they're \$12.50 a pair post-paid, Jarus Inc., 1084 Westminster St., Providence 9, R. I.



*Birds-in-the-hand*  
... a gift FOR ONLY \$5

Delmar Decorators have created highball glasses . . . hand decorated with eight different American land birds . . . in full, true colors. Perfect as gifts or for long, cool drinks at home. Finest quality, crystal-clear glasses . . . 14-ounce, sham-bottom. Set of 8, \$5. Also, set of 6 highballers, with different game birds . . . \$4.25. Send check or money order. Or send no money, pay postman, plus postal charges.

**delmar decorators**  
113 North Broadway, Long Branch, N. J.



*Lacy Glass*

Salad or Dessert Plates 8 1/2"  
Set of 8 - \$3.00

Sandwich type glass that has all the sparkle we associate with antiques. The Filigree pattern is one of the most beautiful we've seen. Perfect gift for lovers of old glass.

Sorry no C.O.D.'s  
Add 40¢ for delivery

**Dennison's**

411 FIFTH AVENUE • NEW YORK 16, N. Y.  
62 E. RANDOLPH • CHICAGO 1, ILLINOIS  
32 FRANKLIN ST. • BOSTON 10, MASS.

## Mother Goose LULLABY LAZY-LITE \$6.95

*A treat for your family!  
The perfect gift for friends!*  
Children love it! It's fun to tilt shade to turn on one or both lights — even baby can do it with perfect safety. The merry music box tune (genuine precision-built Swiss musical movement) makes children want to go to sleep — it's wonderful!

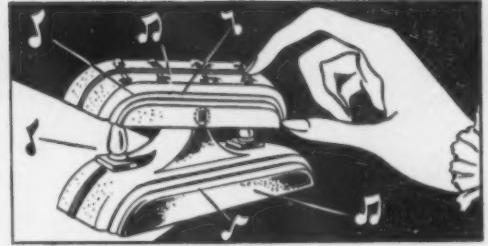

There's no fumbling in the dark for light switch or chain — just a fingertip touch lights the Lazy-Lite — turns on or off by simply tilting the shade.

Mother Goose Figures are molded in bold relief on the shade. Sturdy all-plastic construction. Each lamp accompanied with attractive bedtime story book telling adventures of Mother Goose. Blue for boys, pink for girls.

● Exactly as above but without music box, only \$3.95.

● Bedside Lazy-Lite, for yourself and adult friends. Ivory — only \$3.00.

Send check or money order to:

**DEVOE & RAYNOLDS CO., INC.** Dept. EG-10 787 1st Ave., N. Y. 17, N. Y.



### ANGEL FACE

These you'll love. Fat little cherubs with outstretched wings, they'll be haloed pin-ups for a girl's room, above her bed, or flanking her dressing table. Grand for gifts too. In white, with wings and hair brushed with gold; or wings tipped with turquoise and hair soft yellow, they're made of durable composition. 6" wide, \$1.25 each post-paid.

**HOLIDAY PRODUCTS**  
Pontiac Illinois



### his kind of pajamas

with 3-letter monogram

Cut full for comfort, made of washable silken acetate rayon. In blue, maroon, gray or yellow. Monogram embroidered in self or contrasting tones.

Sizes A, B, C & D, average length, \$17.95  
Sizes B, C & D, extra long, \$20.00

Without monogram, \$3.00 less  
Sorry, no C.O.D.'s. Four weeks' delivery

**Franklin-Bayer**

THE LINEN SHOP, INC.  
630 NORTH MICHIGAN AVE., CHICAGO 11, ILL.

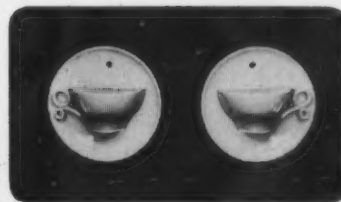

### WALL CUP-VASE

These decorative cup and saucer wall plaques of native American pottery hold plants or flowers without leaking. They're 4 1/2" in diam., and they're available in pink, turquoise, yellow, and wine. You can use these anywhere in your home, and they make a fine gift. Postpaid, pair

1.29



### TRUE OR FALSE

True or false—can you tell? Well, they're artificial, and there's no mess, no dying on the vine with these lifelike ivy and philodendron cuttings. Easily cleaned with a damp cloth. Shape them any way you wish. Generous size. Midget ivy, 25¢ each; regular ivy and philodendron, 69¢ each. Postpaid.

### T-BALL TEAPOT

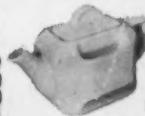

This is a brand-new item, a neatly-designed teapot with side pockets for holding teabags—such a simple idea it's a wonder nobody ever thought of it before. Practical size in attractive assorted colors on native American pottery. Useful and ornamental.  
postpaid each . . . 1.50

Beautiful new, 36-page, illustrated catalog now available; send 10¢ in coin to cover handling

Satisfaction guaranteed

SEND CHECK OR MONEY ORDER TO  
**spencer gifts**  
OF  
ATLANTIC CITY, N. J.

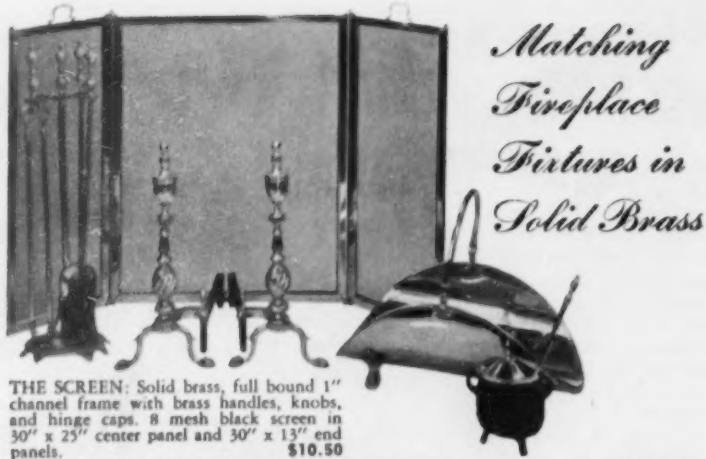

*Matching  
Fireplace  
Fixtures in  
Solid Brass*

**THE SCREEN:** Solid brass, full bound 1" channel frame with brass handles, knobs, and hinge caps. 8 mesh black screen in 30" x 25" center panel and 30" x 13" end panels. **\$10.50**

**THE ANDIRONS:** Solid cast brass in lovely urn design. Brass shank covers with urn knobs, 3/4" cast iron shanks. Andirons stand 21 1/2" high. **\$14.50**

**THE FIRESET:** 4-piece, solid brass tool set including shovel, poker, tongs, and 29 1/2" stand with post and rail base. **\$12.00**

**THE 3-PIECE MATCHED ENSEMBLE:** Screen, andirons, and fireset. **\$34.95**

**THE WOOD BASKET:** Highly polished solid brass body with smooth rolled edge. Movable 5/8" tubular handle is firmly riveted. Body height on cast brass claw feet 9 1/2", length 23", width 12 1/2". **\$10.75**

**THE DUTCH POT:** Cast iron pot with gleaming cast brass cover and lighter. Pot stands 9" high—a magnificent mantle ornament. **\$4.95**

Mail Postal Money Order or check with order—no C.O.D.'s.  
All merchandise shipped express or parcel post collect.

*Colonial Craftsmen, 230 fifth avenue, new york, n. y.*

**New Fluorescent Fixture  
with  
CIRCLE LAMP**

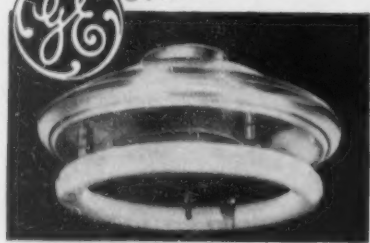

**NOW!** Enjoy the beauty and economy of General Electric's new circular fluorescent lamp. Ultra-modern fixture.

**GUARANTEED FOR 1 YEAR!**

A strikingly beautiful fixture in non-tarnishing aluminum or white enamel finish. Suitable for every room. Model C-32 (illustrated),

\$9.75. Model C-32S with etched

design glass shade, \$12. Specify

finish desired. Cash or C.O.D.

Send for literature.

**DIRECT FROM FACTORY!**

**HANOVER LIGHTING SALES**

Box 186, Dept. HG Hanover, Pennsylvania

**9.75**  
F.O.B.  
FACTORY



**Curio Cabinet and Book Shelf**

The unusual and unique appearance of this design met with the instant approval of our expert decorator.

Ample display space for treasured objects d'art is decoratively enhanced by swinging doors with antiqued brass handles to reveal enclosed storage space.

Finely furniture-finished in a choice of mahogany, black lacquer, pickle pine and antiqued ivory. The over-all size is 22 3/4" wide x 18" high x 5" deep.

**\$12.95**

Shipping charges collect

*Helene Decorators*

8455 Talbot St., Dept. G, Kew Gardens, N.Y.

**RARE MEXICAN  
CACTUS GARDEN**



If you promise to take loving care of it, I'll send you one of these little cactus gardens. They're mighty unusual - not that ordinary stuff you see. I select these myself for beauty, personality and rarity. Nothing prettier on a table, bookcase or desk. The comical Donkey's Ears plant looks just like a donkey's ear. The Peanut Cactus is a Giant Cactus in miniature. The Old Woman of Peru is a new import. The hand-made pottery bowls come from Guadalajara, Mexico. I also send some special desert dirt so they won't pine away. Sure a swell gift. Send check or money order today for how many you want. I guarantee satisfaction and prompt delivery.

**CACTUS JAKE**  
1020 Garnet Street, San Diego 9, California

Name \_\_\_\_\_  
Address \_\_\_\_\_  
City \_\_\_\_\_ State \_\_\_\_\_

**Copper POST LAMP**  
13 1/4" x 7 3/4"  
WIRED \$5.95

**WAGON WHEEL LIGHT**  
RUSTY FINISH

32 IN. DIAM. 6 LITES \$67.  
24 IN. 5 LITES \$56.

**WRITE FOR CATALOG**

**WILLIAM Spencer**

710 CHESTNUT, PHILA. 6, PA.



**SHOPPING**

**Singing blackbird** chirps and hops around just as if he were very much alive, looking for bugs in a corn field. Life-sized, he winds by a key, is fun as a gift for a child or innocent joke on an unsuspecting grown-up or family cat. He's \$2 post-paid from M. C. Flynn, Inc., 43 East 59th St., New York 22.



The story goes 'round in pictures inside the shade of this unique child's lamp. Moving slowly, from the heat of the bulb, the pictures appear at opening on either side. Inserts tell the story of "Goldilocks," "Red Riding Hood," "Jack and the Beanstalk" and "Puss-In-Boots." Lamp is 15" tall. \$5.95 ppd. Artisan Galleries, Fort Dodge, Iowa.



A toy phonograph plays with a natural, life-like tone, saves parents' finer instruments. It is hand wound, has precision-built fly-wheel control, uses standard needles and is perfectly simple for a child to operate, \$2.95. An album of three records with six nursery stories and rhymes, 65c. Ppd. J. J. Anthony, 1517 W. North Ave., Milwaukee 5, Wisconsin.



**BISCUIT BASKETS**

2 for \$1.00 POST PAID

These smooth palm-leaf baskets are handmade by native craftsmen of Southern Mexico. Ideal for serving breads and hot biscuits - fruits, cookies, candies, and cakes - or for a host of other uses. They're natural straw color, measure from six to eight inches across, and are deep enough for almost any purpose. Order several sets today - some for yourself and some for gifts.

**Southwestern Gifts**  
630 East Alameda,  
Santa Fe, New Mexico

**Barish**

**UNWANTED HAIR FOREVER.** Only by **KILLING FOREVER**. THE HAIR ROOT can you be sure unwanted hair is gone FOREVER. Do not use our method until you have read our instruction book carefully and learned to use the Mahler method safely and efficiently. Used successfully for over 50 years.

**Marvel MODEL Deluxe**  
\$28.00 Postpaid \$49.95

Send 6¢ coin or stamps TODAY for booklet, "NEW BEAUTY FOR YOU"

**MAHLER'S, INC.**  
Dept. 50-N, E. Providence, R. I.

# AROUND



**Wee Willie Winkie** makes a great impression on the pinafore group. When going to bed time comes around it's fun to have Wee Willie in his pajamas, with a real candle, all ready to go, too. Only 8" tall, he has movable joints and can be dressed and undressed. \$3 postpaid from Toy Tubs, Box 78, Wayne, Ill.



**In a nutshell**—the story of a courtship and marriage in Mexico. The quartered walnut is hinged together and on the inside of each piece are small brightly painted figures. A delightful knickknack for a little gift, a prize or a favor. \$2 each ppd. Pan American Shop, 822 Lexington Ave., N. Y. 21.



**Junior sized** folding table and chairs for work, play or meals in the nursery. Made of painted white metal, the set has washable red plastic seats and table top. Table is 22½" sq.; 20½" high. Chairs have rubber feet to protect floor and prevent skidding. \$11.95 ppd. Terrace Novelties, 213 East 57th Street, New York 22.

## Make Nylons Last Longer

Wash your nylons, lingerie, baby clothes and all small articles in this ingenious Swirl Shaker. Fast and economical. A pinch of soap flakes—a few shakes—and swirling suds do the work thoroughly. No messy wash basins, no snags from nails or drain. \$1.00 Ppd.



Dry them in this Quick-Grip Drier—newest, neatest way to assure a tidy bathroom. No more cluttered up towel racks or shower rods. No metal to rust or stain, snag or tear. 8 bars, each with 3 grips, pop from their case as you need them. When closed drier is 9½" long by 2" high. \$2.00 Postpaid.

Both Shaker and Drier are made of crystal clear polystyrene. Packed together as a wonderful GIFT COMBINATION—\$2.95 Ppd. No C.O.D.'s please—Write for Free Gift Catalog

**MADISON HOUSE, INC.** 670 POST ROAD MADISON, CONN.



### COLONIAL KNITTING BOWL

The storied charm of Early American days lives in this quaintly designed knitting bowl. Fashioned by craftsmen for enduring beauty and steady-legged service. Ideal, too, in den or rumpus room to hold odds and ends. Made from selected hardwoods and hand-rubbed to a rich mahogany or antique maple finish. Smooth, deep bowl is 15" in diameter; over-all height, 21". Makes wonderful gift. Please state finish wanted. Prompt delivery.

Only \$14.95 Prepaid  
Sorry, no C.O.D.'s

**TEMPLETON CRAFTSMEN**  
Dept. 15 Templeton, Mass.

### Jolly Ginger Bread Cake Man

Stands 13" high



(Patent Pending)

Bake him fast as ever you can in this new Renalde mold. For Children's birthday parties and Christmas gifts.

Order now to bake fruit cakes for Christmas. Easy with quick mixes or Renalde cake recipes in Renalde heavy cast aluminum mold pictured. Set with complete instructions—\$5.00.

Santa Claus 11¼" cake mold, set, \$5.00  
Lamb 12" cake mold, set, 5.00  
Postpaid—No C.O.D.'s please

**RENALDE**, 1525 18th St., Dept. F, Denver, Colo.

## Charming, Graceful Interiors

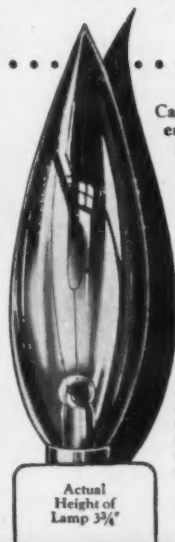

Hand blown **Candylbeme Lamp Bulbs** enliven every room with shimmering, romantic, dancing candlelight. Crystal sparkles; every surface reflects a mellow softness that transforms each gathering into a gay, cheerful event. Make your period settings lovelier, more beautiful with Candylbemes.

### Quick Delivery

Candelabra Base, Clear 50c, Frosted 55c each. Adaptors to convert Bulbs to Regular Base 20c each. Add 7½% excise tax, bulbs only. Minimum order 6.

Actual Height of Lamp 3¼"

SEND 25c FOR BEAUTIFUL NEW ILLUSTRATED CATALOG OF LAMPS AND FIXTURES

**Butler-Kohaus, Inc.**  
2823 Olive Street St. Louis 3, Mo.



### Smoking Elegance

A finishing touch in the best of taste for dinner table or living room is this completely new combination Sheffield-type Cigarette Urn and Lighter. Heavily silver-plated, it is gracefully designed in the Georgian tradition to add unusual distinction wherever used. It is 8½" high with an Evans single-action lighter which can be easily detached for convenient use. Here is a new and unusual gift for any occasion. No C.O.D.'s. Sent postpaid \$15.00 tax incl. Dept. G

**ELLISON'S**  
Box 284 Orange, N.J.



### Card Symbol ICE CUBES

Pure, tasteless plastic shells filled with tinted water which you freeze like ice cubes again and again. Hermetically sealed, everlasting. Sensation of highest order at your party and an icer that does not dilute.

Box of Four, post paid, \$1

**FROZEN ARTS COMPANY**  
202 N. Trenton Ave., Pittsburgh 21, Pa.

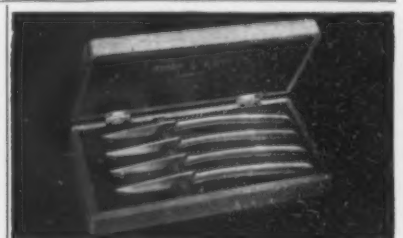

### STEAK KNIVES... hand-forged by Murphy of Oregon

There could be no greater compliment to a holiday table than distinctive Murphy steak knives! Hand-forged from high speed tungsten steel, these perfectly balanced blades will keep their razor-sharp edge for generations of holiday dinners. Each knife is hand-ground, hand-polished, hand-honed. Beautiful simplicity marks the design. Handsomely packaged in Western style hardwood case. Makes an impressive Christmas or wedding present. Order direct. Send gift list.

**4 BLADE STEAK KNIFE SET \$1600**  
PARCEL POST PREPAID

**FRONTIER TRADING CO., Oswego, Oregon**

Please ship as directed on attached sheet.

4 Blade Steak Knife Sets @ \$16.00  
 8 Blade Steak Knife Sets @ 30.00

Name \_\_\_\_\_

Address \_\_\_\_\_

City \_\_\_\_\_

Zone \_\_\_\_\_ State \_\_\_\_\_

# JOLLY OLD SANTA FOR YOUR LAWN at CHRISTMAS TIME



The welcome addition to your outdoor Christmas decorating. Smiling Santa, beautifully hand painted on weatherproof wood in oil colors with red garments, tan gloves and a blue pack. Unusual gift. Four feet high, complete with supporting stake. Will last for years. Price \$15. Outdoor flood lighting unit \$3.95 extra. Shipped express. Shipping charges collect. Order early.

Send check or money order direct to:

**Leonard Brynolf Johnson**

Outdoor Christmas Displays

Dept. G-30

Smethport, Pa.

## HOLDAFONE A Unique Gift OF OUTSTANDING USEFULNESS

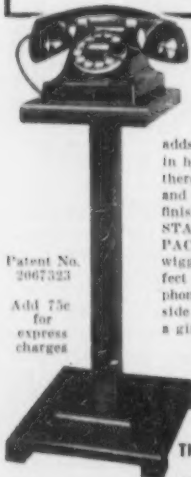

Patent No. 2067323

Add 75c for express charges

Handsome! Different! No gift like it! This is the original HOLDAFONE: the attractive telephone stand that adds beauty and convenience in home or office . . . wherever there's a phone. Built light and strong with finest walnut finish. LOCKS PHONE AND STAND IN SECURE COMPACT UNIT. Dialing doesn't wiggle it or tip it over. Perfect for long-cord or plug-in phones. Gives chair-side, bedside comfort. HOLDAFONE is a gift welcomed in every home.

For oval or square base phones—specify

**\$7.95**

THE HOLDAFONE COMPANY  
Dept. HG-4  
4272 Gwynne Rd., Memphis, Tenn.



## California REDWOOD BURL

★ Let us send you a Redwood Burl! Beautiful bark outcropping of Giant Redwoods of CALIFORNIA, collected by Indians. Place burl in shallow bowl of water. Watch it begin to sprout! Beautiful deep green fern-like Redwood shoots rise up to two feet. Average life of burl, two years. Redwood Burls radiate warmth, add rustic touch to any room. Sprouting guaranteed. medium size, \$2.00, Giant size, \$5.00, postpaid.

SPECIAL: Pottery bowl, \$1.00 postpaid. Send cash or money order.

Red Bingham's  
**CALIFORNIA ART RANCHO**  
Dept. 1, 2005 Cowper St., Palo Alto, Calif.



# SHOPPING

Set up housekeeping in the "dollhouse" book. The opening pages have clever room settings with a floor that drops down, and the rest of the book has cutouts of furniture and members of the family to put in the rooms. All brightly colored, to make rainy days cheerier. \$1 plus 10c post. Dennison's, 411 5th Ave., N. Y. 16.



Foreign affairs. Cocktail napkins and bridge size cloth are brightly printed in a gay Swedish motif. Colorful and entertaining, there are dancing figures and recipes around the border. Of pure linen, napkins are \$1.95; the cloth, \$3.95 postpaid from Jenifer House, New Marlboro Stage, Great Barrington, Massachusetts.



## Colorful CIRCUS PRINTS by Bernice Minot



The brightest spot in your nursery or rumpus room. Hand screen circus prints of original full-color paintings by a noted children's artist. Creamy white, shadow-box frame . . . rose trim, 12 1/2" x 16"

\$7.50 each \$14.50 the set

Sorry, no C.O.D.'s . . . express collect

Send check or money order to

**BERNICE MINOT**

Dept. G, 545 Fifth Ave., New York 17



# only at carole stupell



can the bride or hostess select complete and original table settings . . . to match the mood and manner of her home . . . silver, china, glass, linens and accessories . . . correlated by Carole Stupell . . . to suit every taste, every color scheme, every purse . . . offering a decorating service in table settings . . . so excitingly different . . .

a glance will tell it's by carole stupell

507 Madison Ave. near 53rd St., New York

## NEW PORTA-POKER 8-PLACE FOLD-AWAY CARD Table



An Ideal Gift!

- FOLDS DOWN TO 4 INCHES THICK
- EASILY STORED IN SMALL PLACE
- OFFICIAL SIZE 4 FT. DIAMETER
- EIGHT NON-SPILL GLASS HOLDERS AND ASH TRAYS
- CHOICE OF MAHOGANY OR BLOND FINISH

A CLEVER new convenience for card players. The all-purpose, portable playtable for small apartment, den or recreation room. New improved model. Attractively finished, alcohol proof; substantially made, sturdy legs. Nothing to loosen or wear out. Prompt Delivery. Only \$34.50 Express collect. Money refunded if not pleased. Makes an ideal gift.

The WARNER SHOPS, Dept. B-1  
1516 Jarvis Ave., Chicago 26, Ill.

EVERYTHING FOR FUN AT HOME Headquarters for game room equipment . . . accessories for the home. Unusual games, workshop tools, etc. Write for Big 40-Page Illustrated Catalog. It's FREE!

## HANDY-ANN IRONING Board



What could be handier when you are travelling . . . for trailer and hotel use . . . if you live in cramped quarters . . . or have to do last minute pressing! Mounts rigidly on door-knob, saves time and space. All-metal under-brace folds flat for packing in suitcase or for storage. Comes in two sizes, equipped with pad and cover.

Size 8x22, postpaid, \$3.00

Size 8x32, postpaid, \$3.50

No C.O.D.'s, please!

Mail money order today for prompt shipment

**JOHN MARTIN & ASSOCIATES**  
2924-HA Dean Blvd., Minneapolis, Minn.



# AROUND



**Robin Hood**, a man with a good weather eye, is a handsome figure to mount on your roof top. Silhouette itself is aluminum painted dull black, comes with wrought-iron roof shaft and bracket, 27" wide x 32" high. \$18.50 express collect from Hagerstrom Metalcraft Studio, Wheeling, Ill.



**Portraits of pets** by Smith Gordon, noted artist, are done in tempera, with dry brush technique which brings out utmost detail. About half life size (head only), portrait costs \$38.50 ppd. Send 5" x 7" picture and snip of hair from coat. If parti-colored, mark in ink where color changes. Smith Gordon, 109 Greenwich Avenue, Greenwich, Connecticut.

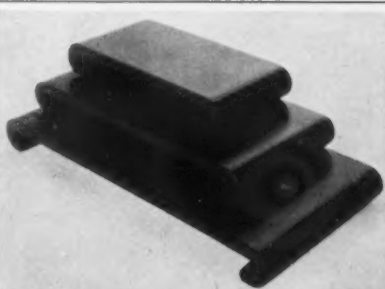

## BASES FOR VASES Dull Black

Protect Your Tables  
Enhance Your Flower Arrangements

\$3.85 the set of three postpaid

Hard wood 4" x 6", 5" x 8", 6" x 10" approx.

Georgia Curtis, Fairfield, Connecticut

**Electrify MOTHER'S OR WIFE'S SEWING MACHINE**  
MAKES SEWING A PLEASURE!  
COMPLETE WITH SEWING LIGHT \$15.95  
ANYONE CAN INSTALL

BELT BRACKET, PULLEY, AC-DC UNIVERSAL 1/20 H.P. MOTOR, PORTABLE CASE FOR ANY TYPE MACHINE SPECIFY MAKE & NUMBER. \$12.50  
FOOT CONTROL, RHEOSTAT

OUTFIT CAN BE USED FOR HOBBY WORK, SHOP, ETC.

Weight of Kit is 6 lbs. Case, 11 lbs. Postage is extra.

**MAIL THIS COUPON**

Dept. HG PASAAK'S, P.O. Box 153, 343 Canal Street, New York 13, N. Y.

Please rush..... Motor Kits at \$15.95 each.  
..... Portable Cases at \$12.50 each.

money order or  check enclosed.  
 send C.O.D., plus postage and C.O.D. charges.

Name.....  
Address.....  
City..... Zone..... State.....



## COLONIAL BELLOWS of RARE PERFECTION

Handmade copies of exciting originals. Sides of soft genuine maroon sheepskin. Faceboard and handle of antique black with rich gold stencil. Gleaming brass nozzle. A decorative treasure as well as a boon to the firemaker. Three sizes, all leaders for your Christmas gift list.

Sent postpaid. No C.O.D.'s please.  
13 3/4" x 6".....\$4.50 16 1/4" x 7 1/2".....\$5.95  
26" x 8 1/2".....\$9.95

Write for Free General Catalog

**THE NEW ENGLAND GENERAL STORE**  
3 PLAIN STREET MILLIS, MASS.

**BUILD**  
*You can plan Your*  
**DREAM HOUSE**

MADE OF COLORFUL PLASTIC  
SAVE MONEY-HAVE FUN

Make your "dreams" live by constructing a table size model of your Dream Home. It's so simple a child can do it. No tools—No fuss. Just follow the easy directions. Hundreds of floor plans can be created to fit your own taste. Making changes on a scale model helps save expensive mistakes when you build your regular home. Furniture cutouts to scale, enables you to plan your decorating scheme and electrical outlets.

**FREE:** "How to Plan the Home You (with set) Want" 32 pages full of helpful home building hints.

Only \$5.00—Send check or money order and we pay postage. Sorry, no C.O.D.'s.

**BUILD-A-PLAN, INC.** DEPT. HG  
1150 Broadway, N. Y. 1, N. Y.

ADD  
2% TAX  
IN N.Y.C.

**gala TOWEL SET**  
splashed with roses!

Beautiful, colorful Turkish towels all boxed in a handsome three-piece set! Large 22" x 44" bath towel, hand towel and wash cloth all appliquéd with chintz roses! Turquoise, gold, rose, blue, peach, green or white. Just... **\$4.95**

Sent postpaid. Sorry, no c.o.d.'s.

**JOHN-DANIEL, inc.**  
126 West 32nd Street, New York 1, N. Y.

5 Feet Tall!

**Stunning!**

**New Double-Swing-Arm SPUN ALUMINUM Bridge Lamp**  
3-WAY LIGHTING

Direct to You by Mail Only \$16.95

Combines beauty with functional design to bring light and charm to your home. For direct and indirect lighting. Shades in homespun fabrics. Shade colors: Beige, Chartrouse, Chinese Red, Aqua, Yellow, Dark Green, American Beauty, Blue, White, Gold, Brown, and Gray. Direct to you by mail only \$16.95. Express Collect. Order NOW! On N.Y. City orders add 2% Sales Tax.

**JAN'S MODERN LAMPS, Dept. C**  
15 W. 8 St., New York 11, N.Y.

Write for free illustrated catalog showing many table and floor lamps to select from.

**PERSONALIZED with YOUR OWN INITIAL!**

America's Finest  
**RUBBER DOOR MAT**

**ORDER BY MAIL!**  
**\$3.95**

Send check or Money Order. We pay postage.

Lloyds Rubber Co.  
P. O. Box 85, Providence 7, R. I.

Send me..... Rubber Door Mats, with this initial:..... Check or money order for \$..... enclosed.

Name.....  
Address.....  
City..... State.....

- New, Live Cushioned Rubber
- Years of Service
- Black and Red Combination
- Really Wipes CLEAN

Approx. 15" wide x 25" long

## A Tonic for Marred Furniture



### REVIVA

by Jackson of London

NO NEED to worry if you have rings from alcohol, heat or water on your table—nail polish, perfume or liniment on your dresser—ink or paint on your desk—marks on hardwood floors. Just apply REVIVA and surface spots vanish like magic. Revives original color and grain of wood. For all varnished, shellacked, lacquered and waxed surfaces, dark or light.  
Half Pint \$1.00 • Pint \$1.50 • Quart \$2.50

Use "Patina" Jackson of London English Type Wax (Paste)

A decorator's polish to restore and retain the patina of precious pieces. For all wood and leather. Special BLOND for light woods. \$1.25 jar; \$1.75 double size.



A Triple Action Tonic for Marred Furniture

**REMOVES** stubborn surface spots  
**CLEANS** dirt and grime  
**POLISHES** to high, dry lustre and covers minor scratches

Plus postage. Sorry, no C.O.D.

MRS. MARK JACKSON'S STUDIO G

5 West 52nd Street

New York 19, N. Y.

## The "CONCORD"



Our "CHAIR OF THE MONTH"

PRICE \$39.50

F.O.B. FACTORY

OR

ONLY \$17.95

F.O.B. FACTORY

in knocked-down kit ready to assemble.

Here's exciting news! Now you may buy this famous MURCRAFT "Chair of the Month" either as a piece of furniture or in knocked-down kit form, ready to assemble. Anyone can easily assemble this chair from our simple instruction sheet. You save money and have lots of fun, too. Everything is furnished. The "Concord" is of hardwood construction with soft spring seat. Finished in blond, walnut, mahogany or maple and covered with rugged Duran plastic in red, green, tan or ivory. If you order complete chair, specify your choice of finish and Duran color. Kit is bare wood, sanded, but not finished. Specify Duran color for kit. Pattern also included to use your own fabrics, if preferred. Satisfaction guaranteed.



## The "KIDDYKAT" 3 PIECE JUVENILE SET

PRICE \$19.95

OR ONLY \$12.95

F.O.B. FACTORY

in knocked-down kit ready to assemble.

Buy the set complete, if you prefer, but you'll have lots of fun assembling the knocked-down kit. Let the children help you. It's amazingly easy, and helps develop their creative talents. The "Kiddykat" set makes a wonderful Christmas gift, too. It's made of northern hardwood and beautifully finished in natural walnut, maple or blond. Specify your choice. Kit is bare wood, sanded, but not finished. Satisfaction guaranteed. Send check or money order to

**MURCRAFT, INC.**

410 N. MICHIGAN AVE., CHICAGO 11

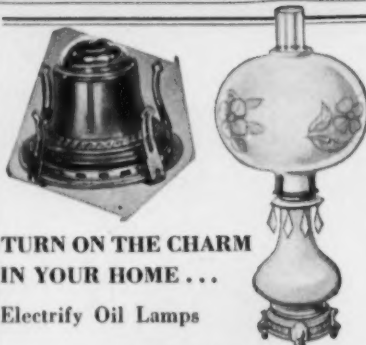

TURN ON THE CHARM IN YOUR HOME . . .

Electrify Oil Lamps

- Quickly and Simply
- No tools Required

It's amazing! Just replace the oil wick with a new Nalco Electrified Wick Burner—and presto!—your home will reflect the realistic charm of old-fashioned lamps made even more attractive.

Complete with switch and cord, Nalco Adapters are available in Standard No. 1 and No. 2 sizes, as well as Acorn and Hornet. Also for special or Standard Lamps with Candelabra or Medium base.

Write for free literature and prices.

**NALCO SPECIALTY SHOP**

1092 Tyler St. • St. Louis, Mo.



## FLORENTINE LEATHER BOXES

\$1.00 ea., Postpaid

Unbelievably darling lined Trinket Boxes. Gold tooled in many beautiful designs. Approx. 2 1/4" x 3" x 1" deep. Five shapes . . . in aristocratic colors of red, green, blue, tan and brown.

I suggest that you give 2nd and 3rd choice of shapes and colors. An amazing value for gift giving, so order plentifully now.

My new Gift Folder is ready to mail

**KATHLEEN WELLER**

Box 386

Bryn Mawr, Pa.



# SHOPPING

Little music makers, and their parents too, will have a wonderful time with this accordion. The case is plastic and the bellows of strong, coated fabric. It has quick-acting keys, 20 long life reeds accurately tuned. Easy as pie to play, it's a very satisfactory instrument for \$4.25 ppd. G. Schirmer, Inc., 3 E. 43rd St., N. Y. 17.



Magnetic hockey game provides fast and realistic action. Men of opposing teams skate rapidly over the "ice" to shoot the puck into the goal cages, as in real hockey. Magnetic controls with 12" handles move the 8 players from under the 20" long board. Lots of competition for two people, young or old. \$3.50, 25c post. F.A.O. Schwarz, 745 Fifth Ave., New York 22.

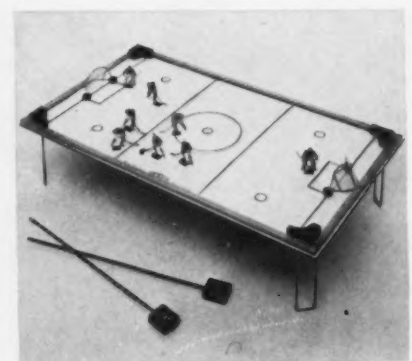

## Quaint and Useful Gifts From New England



\$5.95 postpaid  
Add 25c West of Miss.

America's Oldest Coffee Mill for gourmets and collectors of bric-a-brac. Our Mill is adjustable to any grind. Available in red, blue, natural wood lacquered, or unpainted. The Eagle Mill has often been used as a spice grinder and is a popular gift item.

This 1853 sewing bird made in brass from the original dies, holds cloth firmly in its beak and is an extra set of fingers to aid in cutting and sewing. Also the polished brass bird perches prettily on a whatnot or dressing table and its two pin cushions couldn't be handier. Not a reproduction.

Write for catalogue

**Eagle Products, Box 84 A, Meriden, Conn.**



\$3.95 postpaid



## Set of 8 Aluminum Tumblers In Everlasting Jewel Colors

Beautiful Perma-Hues tumblers, each in a different satin-smooth color that is actually IN the almost-diamond-hard aluminum. Finish will not chip or peel. No breakage. No taste or odors. You will serve in them with pride at parties, and they will give you a lifetime of every-meal service. Children love them.

Exquisitely gift boxed.

\$7.95 Postage Prepaid

No C.O.D.'s please

**naomi's gift shop**

1205 Fulton Ave. • San Antonio, Texas



Just shake a little Powder Chaperone on anything you want to protect. Your dog smells it . . . but you don't. An easy way to train. Harmless.

Use on chairs, beds, sofas, etc. Does not injure even finest fabrics. Prevents puppy damage—put on slippers, drapes, etc. Keeps male dogs away from female.



Send No Money. Order your Powder Chaperone C.O.D. \$1. plus postage (or send \$1. and we'll pay postage).

For outdoor use to protect shrubs, gardens, etc.—use Liquid Chaperone, also \$1.

Clean your dog nature's way—use amazing Sudbury Hygienic Cleaning Powder, \$1.

**SUDBURY LABORATORY**  
Box 606 South Sudbury, Mass.

# AROUND

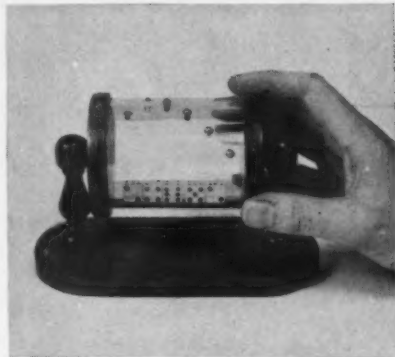

**Who buys the drinks?** Settle it with a whirl of this poker dice drum. Brass studs set in the transparent plastic cylinder tumble the dice with every turn. Stand has maple finish, measures 7 1/4" long by 4 3/4" high. The price is \$5.50 post-paid from Page and Biddle, 21 Station Road, Haverford, Pa.



**Venetian glasses** were conceived in Venice with the idea that the mask provided more fantasy and individuality than the regular specs. Shown l. to r. angel, sunburst and bat designs are hand carved of wood, gilded with real gold leaf, and lacquered. With sun glasses or plain for prescription lenses, \$35 each ppd. Page & Smith, 33 E. 58th St., New York 22.



PHOTO. COURTESY OF BETTER HOMES & GARDENS

### Don't Hunt for Stamps!

**KEEP STAMPS HANDY** in this attractive, colonial-style paperweight of highly polished brass. Lacquered to retain brightness. Has soft green felt pad to protect your desk. **HAS A STAMP WHEN YOU WANT ONE!** Clever, saucer-shaped top, which lifts off, holds clips, pins. It's a neat and strikingly handsome addition to the desk of any man or woman. **A PERFECT GIFT!** Holds a regular coil of U. S. Post Office stamps always available in many denominations. Send check or money order now. \$3.50 ppd. Orders shipped the day received. Satisfaction guaranteed. (In beautiful silver plate, \$7.50 tax and ppd.)

#### NORTHMORE'S

Dept. H Highland Park, Ill.

### DRESSMAKING Made Easy



Make Your Own Smart Clothes with the A-D-J-U-S-T-A-B-L-E

### Acme DRESS FORM

• **DUPLICATES YOUR EXACT FIGURE.** Perfect fitting dresses easily, quickly, and economically reproduced. Makes DRESS-MAKING a pleasure and a profitable pastime.

• **INDISPENSABLE FOR HOME DRESSMAKING.** . . . As necessary for fitting as the Sewing Machine for sewing. Solves your fitting problem.

• **ADJUSTABLE.** The NECK, SHOULDERS, BUST, WAIST, and HIPS are each independently adjustable so that it will exactly reproduce any size, style or figure.

• **EASY PAYMENT TERMS.** Remit \$3; and we will send you our guaranteed \$15 ACME DRESS FORM. Pay the balance of \$12 at the rate of \$2 a month.

• **TEN DAYS' TRIAL.** If unsatisfactory, return form. We will gladly refund your money.

**ACME DRESS FORM CO.** Dept. HG-1  
ESTABLISHED OVER 40 YEARS  
380 Throop Ave. Brooklyn 21, N. Y.

• WRITE FOR ILLUSTRATED BOOKLET •



### AIR-LITE WINDOW SHIELDS

insure privacy plus ventilation. The heavy white plastic surface of the pleated arc sheds dust and moisture, screens out sun and wind. Mounted on steel bars that are easily removed. Made to special order.

Fifth Floor

Send me  window shields 20" x 26"  32"  high for inside window frame  inches wide.

For windows up to 47" wide, **3.95**  
For windows 48" to 60" wide, **5.95**

Fifth Avenue at 49th, New York 17, N. Y.

**JG**

**SELL**  
*Surplus Silver, Diamonds and Jewelry*  
to  
**JULIUS GOODMAN & SON**

Our firm has a background of more than 75 years of fair dealing and integrity. Direct users, and authorities on silver and jewelry, we are in position to offer more attractive prices than most dealers for individual pieces or entire collections. We pay express charges.

From our own stocks, we offer for sale more than 400 patterns of rare and unusual flat silver, as well as many distinctive matched pieces. Correspondence invited.

**JULIUS GOODMAN & SON**  
77 Madison Avenue, Memphis, Tennessee

References: The First National Bank, Memphis  
Jewelers' Board of Trade



### PILSENER BEER GLASSES

Your favorite beer or ale seems to taste better in these graceful glasses, and the artistic horse head in black by C. W. Anderson will draw admiration whenever you and your friends gather together for those pleasant moments of refreshment. 8 3/4 inches tall—holds 9 ounces. Makes a memorable gift too. 8 for \$7.00—12 for \$10.00. Postage prepaid. Your money back if not delighted.

"little joe" **WIESENFELD CO.**  
Dept. B-46  
Baltimore 1, Md.



### Personalized LEATHER NOTEBOOK

2 x 3 3/8 inches

A GIFT of daily use. Notebook is beautifully crafted in supple Red or Brown Morocco-grained leather imprinted in 23K gold with either 3 initials or first name. 12 easily inserted fillers packed in metallic paper covered gift box.

Postpaid \$2.50 each

For Christmas Delivery orders must be received by Nov. 15th.

Send for free illustrated gift catalogue.  
**THE PASCOS** The Shop in the Garden  
West Hartford 7, Conn.



### Make Everything GLEAM!

New, flexible GLEAM ELECTRIC POLISHER and SANDER works wonders—on flat surfaces, curves, edges and corners. Saves hours of tedious hand-polishing and sanding. Beautify your car, furniture, floors, woodwork and all surfaces.

Use it to . . . **POLISH • WAX SAND • GRIND • DRILL**

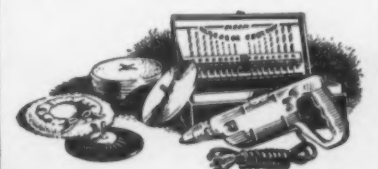

**DELUXE KIT** — Includes complete Polisher and Sander Units, rugged 1/4" Electric Drill (operates on AC or DC), 20 drills for metal, wood and plastic, all in a handsome steel case. **\$23.95**



**POLISHER UNIT** — Flexible rubber disc on shaft that fits any 1/4" or larger drill, and washable lambswool cover. **\$2.50**



**SANDER UNIT** — Tempered aluminum disc on shaft that fits any 1/4" or larger drill, and 12 pre-cut sanding discs (assorted grits)—fasten firmly without glue or cement. **\$2.50**

Postpaid—send check or money order, C.O.D.'s accepted. (In N. Y. C., add 2% sales tax.)

**GLEAM** Products Corp. DEPT. 30  
Whitestone L. I. N. Y. **G**



### Toy Grocery Store

Over two dozen miniature packages of famous name foods, in full color, and made of solid blocks of wood! Shelving is nearly 10" tall, and the counter holds removable cash register and paper roller, both of wood. Here is everything an imaginative child needs for make-believe storekeeping. You'll be giving hours and hours of happy fun to a youngster when you give this thrilling Toy Grocery Store. And maybe you'll be launching the career of a future Merchant Prince.

**By Mail \$1. Postpaid**

No Charges or C.O.D.'s, please.



### Bowl Master

A stainless steel mixing bowl that fits all standard electric mixers! Absolutely unbreakable, and you may use it for heating ingredients before mixing. Grand for hand-beating or stirring, with sloping sides that let you get every last speck of batter. Bowl-Master is a product of famed West Bend Aluminum Company. It's pretty as a jewel and sensible as a dictionary!

**By Mail \$3.50 Postpaid**

No Charges or C.O.D.'s, please.



## SHOPPING

**Set-up for the desk.** Smartly designed accessories of modern Danish inspiration look much more important than their modest price tags. Perfect for gift giving, the letter clip is \$2, stamp box, \$3.50 and the four blotter corners are \$7.50 ppd. Add 20% tax. Henri Bendel, 10 West 57th St., N. Y.

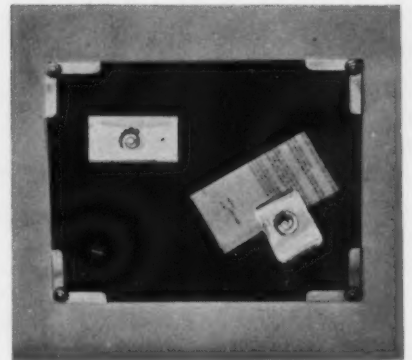

**Kleenex carriers** of satin or taffeta are lovely looking, and disguise and protect their practical contents in purse or suitcase. With quilted design, they come in pink, blue or eggshell. The purse size, 5 1/4" x 5 3/4" when folded, is \$1.50 unfilled, \$1.75 filled; the large, 10 1/2" x 5 1/2" size, \$3.75 or \$3.95 postpaid from Susan Jay Gifts, 302 E. Fordham Rd., New York 58.

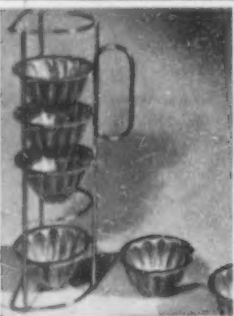

### Jel-Rack

Now it's easy to get six individual gelatin salads into the refrigerator at one time, and without shifting the refrigerator contents all over the place! Six molds and rack allow for more circulation of cold air and take less space. The forms slip out of the rack easily and the rack makes a handy and convenient carrier. Jel-Rack makes it easy as anything to have party salads every day!

**By Mail \$1. Postpaid**

No Charges or C.O.D.'s, please.



### Brass Miniatures

Tiny replicas of yesteryear, strikingly executed in brass, are these collector's items! A lamp, complete with shade, 2 3/4" high. A coffee mill, 1 1/4" high, has brass grinder in walnut base, with handle that really turns. A 1 1/4" teakettle, with removable lid and swing handle. Mortar and pestle are like the ones used in ye old pillmaker's shop. The 2" dinnerbell really rings.

**By Mail 75¢ each, Postpaid**

No Charges or C.O.D.'s, please.



**SILVER WRAP** keeps silver shining and ready for use when you want to use it! This Wrap will hold up to 100 pieces of flatware. Made by Pacific Mills and endorsed by Gorham. Lasts a lifetime without losing effectiveness, absolutely prevents tarnish. **Boxed, \$1.10 postpaid.** No charges or C.O.D.'s, please.



### LOAFER SOX

The whole country's relaxing in them! These cloud-soft, pure wool Loafer Sox are perfect for loafing comfort. Soles of soft glove leather. Three styles: (A) For women, girls. Hosiery sizes 5 to 11. Choose bold scarlet, royal blue, canary, coral or forest green. (B) For men. Hosiery sizes 9 to 13. Maroon, royal blue, scarlet, forest green, canary. (C) Boy's hose sizes 5 to 9. Maroon, scarlet, royal blue, forest green.

**By Mail \$2.95 Postpaid**

No Charges or C.O.D.'s, please.

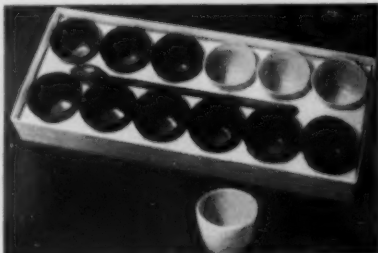

### ICINGLES

Colorful refrigerator tray cups that eliminate waste and fuss. Freeze cubes in Icingles and see them drop out in seconds, just from the warmth of your hand. Use ice cubes only as you need them—remove any number of Icingles from your tray without disturbing the remainder. Twelve, in assorted colors, come boxed with a cold-drink mixing spoon.

**By Mail \$1. Postpaid**

No Charges or C.O.D.'s, please.

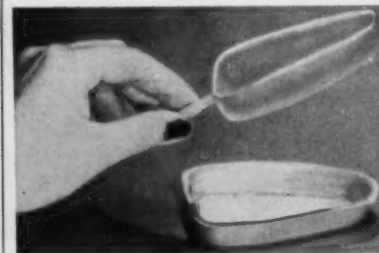

### ICE TREAT SET

Make professionally formed ice suckers right in your own refrigerator! Use your own delicious and nutritious concoctions, choose a recipe from the enclosed booklet, or simply pour chocolate milk, malted milk, or any kind of soda pop into the four molds. Insert a stick, put them in the freezing compartment and you'll make the youngsters all happy. Set of molds and 20 sticks, 59¢. A refill kit of 100 sticks is just 50¢.

**4 Molds & 20 Sticks, 59¢ Pp'd.**

No Charges or C.O.D.'s, please.

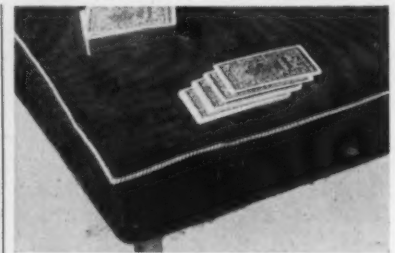

### CARD TABLE COVER

Certain to win praise from even the fussiest of players! Of heavy corduroy which permits easy pick-up of cards. Choose smart, easy-on-the-eyes wine, forest green or tan color, each with gold braid edging. Tailored in box style to fit any square card table. The corduroy is easily washable, and comes out spanking new!

**By Mail \$2.95 Postpaid**

No Charges or C.O.D.'s, please.



# AROUND



**Wash and dry gloves on a plastic form, perforated for more air circulation. Even leather gloves dry in one third the usual time and retain their shape without fading or streaking. Called the "Glov-Tree," it also makes mending easier and quicker. \$1 a pair plus 15c postage. Susan Ranney, 175 East 82nd Street, New York 28.**



**Knit tiny garments that will keep their shape, softness, and color, and launder like the proverbial hankie thanks to this new Wonderized baby yarn that won't mat or shrink. Kit with instructions for argyle sweater \$1.95; socks and mittens, 80c plus 15c postage. Alice Maynard, 558 Madison Avenue, New York 22, N. Y.**



**PAN-FIT SPOON** The bottom of the pan needs the stirring most! And here's a polished stainless steel spoon with squared end that fits the bottom and sides of pots, pans, skillets and jam jars. Has the curved bowl of the standard table spoon. **By mail, 50c, postpaid.** No charges or C.O.D.'s, please.

Write for Big Catalog... Free  
  
**Miles Kimball**  
 KIMBALL BUILDING  
 100 BOND ST., OSHKOSH, WIS.



## TEGUA MOCCASINS

Made of genuine deerskin by the natives of the Tegua district in Old Mexico. So soft, so pliant, just like walking bare-footed! They come in natural color in small, medium, large or extra large sizes. Turn down cuff and natural rawhide tying thong. Smart comfort for casual moments!

**The Pair \$3.95 Postpaid**  
 No Charges or C.O.D.'s, please.

Write for Big Catalog... Free  
  
**Miles Kimball**  
 KIMBALL BUILDING  
 100 BOND ST., OSHKOSH, WIS.



## SACHET PETALS

Put these dainty, flower-like petals in your lingerie drawer, with your linens, in your stationery box, and in your purse. Your personal things will be delightfully scented. The petals are deeply impregnated with long-lasting floral scents. Come in an attractive, tight-sealing cosmetic-type jar. There are 85 fragrant petals in the jar.

**By Mail \$1. Postpaid**  
 No Charges or C.O.D.'s, please.

Write for Big Catalog... Free  
  
**Miles Kimball**  
 KIMBALL BUILDING  
 100 BOND ST., OSHKOSH, WIS.

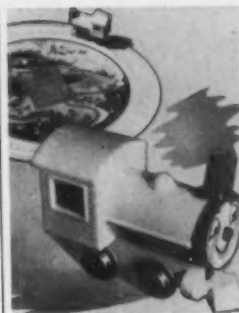

## Buzza Choo Choo

Buzza, the wonder toy, captures the fancy of even the not-so-young! It's a real electric choo-choo but in simple and safe form.

Powered by ordinary flashlight battery (2 come with it), it runs around a big metal track, 21" in diameter. Buzza is 5" long, of colorful plastic with metal wheels and works. His Puckish face and rakish smokestack hat, plus the realistic choo-choo noises he makes, provide hours of pleasure for youngsters and grown-ups!

**By Mail \$2.95 Postpaid**  
 No Charges or C.O.D.'s, please.

Write for Big Catalog... Free  
  
**Miles Kimball**  
 KIMBALL BUILDING  
 100 BOND ST., OSHKOSH, WIS.



## Windshield De-Icer

Smartest trick in the book for motorists cursed with icy windshields! A solid plexiglas de-icer permanently engraved with your initials. Has a beaded chain so you can use it as a car-key chain, too. Fully 3 3/4" long, 1/8" thick, and with a 2 1/4" scraper blade ground to chisel-like bevel so ice and sleet flick off the windshield with ease. A fine gift for those who must drive in winter's worst. And an attractive addition to your auto's accessories.

**By Mail \$1. Postpaid**  
 No Charges or C.O.D.'s, please.

Write for Big Catalog... Free  
  
**Miles Kimball**  
 KIMBALL BUILDING  
 100 BOND ST., OSHKOSH, WIS.

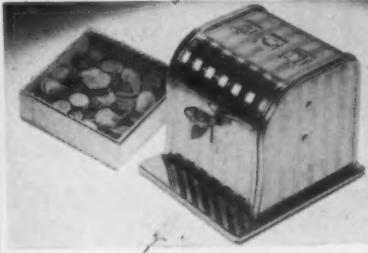

## POT-O-LUCK

Loads of stay-at-home fun for the entire family! The Pot-O-Luck slot machine is a gleaming chrome-plated game, fully 3 1/2" high. Press the lever and the lemons, cherries and bells roll up, a different combination each time, as it works strictly by the laws of chance. Adds gaiety to kiddies' fun fests and the grown-ups' parties. You get a regular win chart and a box full of little composition chips, too.

**By Mail \$1.95 Postpaid**  
 No Charges or C.O.D.'s, please.

Write for Big Catalog... Free  
  
**Miles Kimball**  
 KIMBALL BUILDING  
 100 BOND ST., OSHKOSH, WIS.



## Window Cleaner

Here's easy, one-hand operation for sparkling windows in just no time at all. It's a specially designed bottle with spring-action spray and attached 6 1/2" rubber squeegee. Just fill the bottle with clear water, spray your windows, and wipe them dry with the squeegee. No chapped or soiled hands and no cumbersome pails. It's excellent for removing travel dirt and dust from car windows.

**By Mail 98¢ Postpaid**  
 No Charges or C.O.D.'s, please.

Write for Big Catalog... Free  
  
**Miles Kimball**  
 KIMBALL BUILDING  
 100 BOND ST., OSHKOSH, WIS.

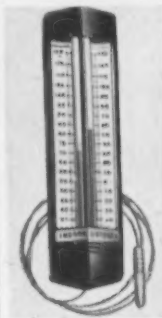

## Airguide Thermometer

Hang it indoors and it tells you both indoor and outdoor temperatures at a glance! Ends squinting through frosted windows or into outside darkness to find outdoor temperatures. The sensitive capsule is placed outdoors and connected to outdoor scale by a capillary tube which doesn't interfere with window operation. Indoor scale registers from 20 to 120 degrees; outdoor scale from 70 below to 130 above. Gunmetal case with easy-to-read black and silver scales. A precision instrument that will serve you well for years.

**By Mail \$7.50 Postpaid**  
 No Charges or C.O.D.'s, please.

Write for Big Catalog... Free  
  
**Miles Kimball**  
 KIMBALL BUILDING  
 100 BOND ST., OSHKOSH, WIS.



## POCKET BINOCULARS

Not just a toy! These are practical 2 1/2-power binoculars with optically ground plastic lenses in a husky, rugged plastic frame available in your choice of ivory or black. Metal bellows permits split-second focusing. Bellows collapse at a finger's touch for handy stowing in vest pocket or purse. Perfect for sporting and theatrical events or what-have-you!

**By Mail 79¢ Postpaid**  
 No Charges or C.O.D.'s, please.

Write for Big Catalog... Free  
  
**Miles Kimball**  
 KIMBALL BUILDING  
 100 BOND ST., OSHKOSH, WIS.

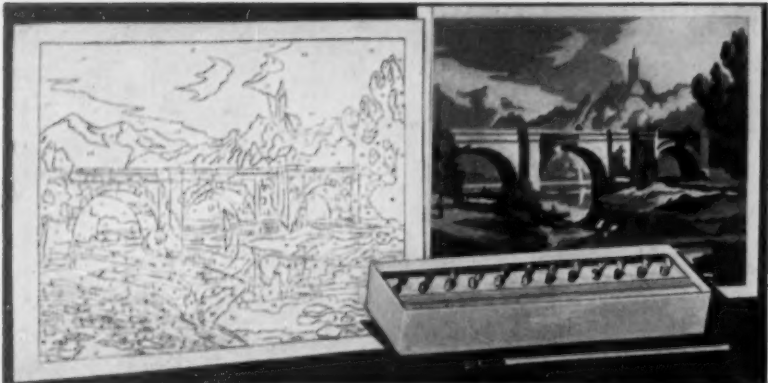

**Give the famous PAINT-IN-OILS kit!**

No experience required. Everything you need to make a beautiful oil painting is right here—ready-mixed oils, artist's brush, stamped canvas (12" x 16"). Fill in each area of the canvas with the color indicated and watch your masterpiece take form, stroke by stroke. Interesting new hobby for you. Your choice of: *The Bridge* (illustrated), *Mt. Vernon, Canal Boat, Zinnias, Homeward Bound, Quiet Waters, Poppies or Bon Voyage*. Each, postpaid. **\$2.95**



**Little Pitchers Have Big Ears . . .**

It's been said time and again that little pitchers have big ears, and so they do! This one is about 4" tall, and just look at those ears. In fact, it's practically all ears! Made of fine ceramics, in assorted colors. Postpaid. **\$1.85**

Enchanting for Collectors!

**THE ARTISAN GALLERIES • FORT DODGE • IOWA**

**put your DOORS to work WITH DOR-FILE**



**SPICE RACKS**

Polished aluminum, 12 1/2" long, 2 1/2" high, 1 1/2" deep. Come with screws ready to mount on cabinet doors. DOR-FILE keeps spices, flavoring, etc., at your finger tips. **EACH 89c postpaid.**



Guaranteed by Good Housekeeping



**CLEANSER RACK**

Rust proof polished aluminum. Holds all cleansing needs. Comes with screws ready to mount on cabinet door or under sink. 10 1/2" long, 4" high, 5" deep. **EACH \$1.60 postpaid.**

Ask for the DOR-FILE LID RACK! **EACH \$1.60 postpaid**

**THURMAN'S**

Box 1731, (Dept. 2) Portland 4, Ore.

**Free!**

New Catalog of 1,000 **XMAS GIFTS** Save Time and Money Shop at Home



This Christmas—don't spend hectic days running from store to store in search of attractive, economical gifts. Bring one of America's leading gift shops right into your own home—by selecting your Christmas gifts from our new 64-page 1948 catalog. Distinctive, useful gifts—economically priced from \$1.00, and up, to make your Christmas shopping money go farther.

**Money Back Guarantee** Order from our catalog and benefit from our 82-year-old policy; Satisfaction or your money back. We pay postage; guarantee safe delivery. Compare our values and selection with other gift shops. Write for our FREE catalog today!

**Daniel Low & Co.**  
V 90 Essex Street, Salem, Mass.

- Gifts for Men
- Gifts for Women
- Practical Gifts For the Home
- Useful Novelties
- Smart Leather Gifts
- Diamonds
- Silverware
- Christmas Cards
- Over 1,000 Gifts to Choose From

Ideal gift for any occasion . . . Charming for personal use.



**CRANE'S Wedgwood Notes**

Distinctive paper of the finest quality in soft-toned Wedgwood Blue with white embossed cameo design. Available only at Kind's!

20 note sheets with envelopes . . . (please add 10c for mailing outside the Philadelphia area)

**\$1**

**S. KIND & SONS JEWELERS**

1342 Chestnut Street, Philadelphia 7, Pa.



**SHOPPING AROUND**

**Wall coin bank** for serious saving, holds a mint of money in a disguised manner. The secret lock method eliminates keys and the five drawers offer a number of saving ideas. Handmade in honey-tone knot-pine, 11" x 16", \$18.50 plus \$1 for postage from Yield House, Box 179, North Conway, New Hampshire.



**Fan the coals** that are cold in your artificial or non-working hearth. This highly decorative guise lends a cheerful accent to what was a gloomy niche. It covers a wide opening, has a bright design of green ivy leaves against a white background. \$8.75 postpaid from Young Books, 746 Madison Avenue, New York 21.

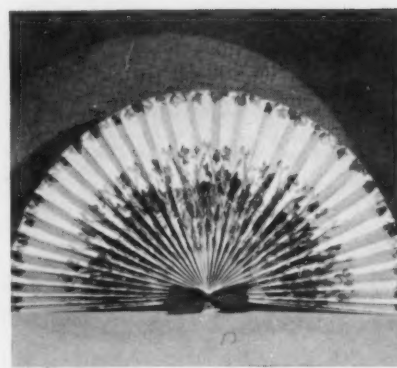

**HAND COLORED CHINESE ENGRAVINGS**

You'll be proud to own these colorful Chinese engravings. Ideal for English and Modern furniture.

Size 12 1/2" x 18"  
Set of 4 for only \$12.  
No C.O.D.'s please

**PICWOOD GALLERIES**  
70-44 Austin St.  
Forest Hills, N. Y.

**HAGSTROM'S**  
*Decorative Maps*  
of your favorite **STATES**

Everyone loves these attractive maps, not only for their informative and historical recordings, but as beautifully colored subjects framed for wall decorations, lacquered on parchment lamp shades or hundreds of other uses.

STATE	MAP NO.	SIZE	PAPER	PLAQUE
California	74	19" x 20 1/2"	\$1.00	\$4.25
Connecticut	93	24" x 18"	1.00	4.00
Indiana	87	19" x 25"	1.00	4.50
Maine	3	22" x 31 1/2"	1.00	5.50
Mass.	45	38 1/2" x 27"	1.50	7.50
Michigan	85	19 1/2" x 23 1/2"	1.00	4.50
New York	91	24" x 18"	1.00	4.00
New Jersey	92	18" x 24"	1.00	4.00
Ohio	29	21" x 22 1/2"	1.00	4.50
Penna.	94	23 1/2" x 18"	1.00	4.00

(all maps postpaid)

**COMPLETE CATALOG OF DECORATIVE MAPS**  
Send for Hagstrom's 32 page illustrated catalog of Historical, Humorous, Religious, Pirate lore and Children's Maps for the home, school or office. Please enclose 10c for mailing and handling costs.

**HAGSTROM'S**  
DEPT. 19, 20 VESLEY STREET  
NEW YORK 7, NEW YORK

*Early American*  
**SLEIGH SEAT**

For the discriminating few who appreciate the unusual—an authentic reproduction of an early American Sleigh Seat. Ideal as a fireside bench, end table or telephone seat. Protective satin finish in a light, rich golden brown. Sturdy, durable; wrought iron corner braces. Height 23"; length 26 1/2".

**\$19.50 Two for \$36**  
Shipped prepaid, assembled, any place in U.S.A. Send check or money order to:

**Ralph Kinney**  
22 Ledroit Lane G1, Laguna Beach, Cal.

WALLACE  
STERLING

*Only Wallace Sterling  
has "Third Dimension Beauty"  
... Full Sculpture in Silver*

Here is silver with timeless charm. The designer, William S. Warren, created these Wallace designs as a sculptor works in carving a statue. He imparted to Wallace Sterling full-formed beauty . . . not just design on the front, but loveliness from every angle. This is why only Wallace has "Third Dimension Beauty" . . . beauty in front, beauty in profile, beauty in back. Be sure to see this exquisite silver before making your final selection.

Here are the five Wallace "Third Dimension Beauty" designs, from left to right: Grande Baroque, Sir Christopher, Grand Colonial, Stradivari, Rose Point. Six-piece place settings from \$27 to \$35, according to pattern.



## Those Heavenly Carpets by Lees

*Fine carpet is the foundation  
of any good scheme of  
home decoration.*

*Lees carpets are woven  
of imported wool  
chosen for quality and  
resilience.*

*Carpet shown  
is Bramble  
in Desert Rose.*



JAMES LEES AND SONS COMPANY, BRIDGEPORT, PENNSYLVANIA • MAKERS OF LEES CARPETS, MINERVA AND COLUMBIA HAND-KNITTING YARNS





Illustrated: A stunning use of dramatic "Nocturne" of which only two colors are shown, black and natural. There are 5 more, plus 17 mated plains in the same fabric and "Colony," a companion stripe . . . write us for the name of the store to serve you.

**Have a colorful career . . .**

. . . at home! This is the EASY way. Saison's famous "Happily Married"\* Fabric Groups almost do your decorating for you. You pick the pattern you love best—happy in the knowledge that Saison has already "married" it to smart matching plain colors, or a companion stripe.

All Saison's "Happily Married" fabrics are durable and pre-shrunk for wonderful wear with little care. You'll find enormous pattern variety (popular prices, too)!

**Saison**  
**"Happily Married" Fabrics**  
*...keep their BLOOM!*

\*Reg. Pend.

CHARLES BLOOM, INC., DEPT. 900, 15 EAST 26TH ST., N. Y. 10, N. Y. SAISON "HAPPILY MARRIED" FABRICS, BLOOMCRAFT PILLOWS AND BEDROOM ENSEMBLES



*Table Setting*—GLADYS MILLER

*China*—L. TACKETT, Designer, BODFORD'S BEVERLY HILLS

*Glass*—HOVMANTORP

*Linon*—SYBIL H. SHEPARD, Designer, GRANDE MAISON DE BLANC OF LOS ANGELES

*Centerpiece*—IRENE HAYES

*Photograph*—ANTON BRUEHL

*Silver*—ROYAL CREST STERLING—Promise Pattern



# Royal Crest Sterling

AMONG PROMINENT OWNERS OF  
ROYAL CREST STERLING

*Mrs. C. Walter Allen*  
DENVER, COLORADO

*Mrs. Alfred Ashbrook King*  
CORPUS CHRISTI, TEXAS

*Mrs. Abner Wellborn Culhoun*  
ATLANTA, GEORGIA

*Mrs. Leander J. McCormick*  
CHICAGO, ILLINOIS

*Mrs. Paul Henry*  
SEATTLE, WASHINGTON

*Mrs. Edward Small Moore, Jr.*  
CHEYENNE, WYOMING

Spirited . . . inspiring . . . completely different! Isn't this everything you want your table to be? Like platinum around your diamond, this setting shows the newest pattern in Royal Crest Sterling—“Promise”—rich . . . soaring . . . deep in flowers. Happily, whichever Royal Crest pattern you choose, you can *know* you're right. For years—each has been the most treasured possession of *other* families for whom only *this* royal sterling will do.

And remember . . . Amy Vanderbilt, Authority on Etiquette, Author and Editor, is Entertaining Etiquette Consultant to Royal Crest Owners and Members of the Royal Crest Society.

Empire Crafts Corporation, Newark, New York State

# SHOPPING AROUND



**Clear glass coupettes**, graceful on their slender stems, glamourize a first course of seafood cocktail or fruit, provide a good background for a triumphant dessert. We're happy to know, and so will you be, that the set of 8 is only \$5 ppd. Betty Blue Gift Shop, 3349 Greenmount Avenue, Baltimore 18, Maryland.



**Reservoir plant bowls** store excess water and feed it to the plant as required, so you can go away for a week end and not worry about your indoor garden. Plants breathe through porous walls. In pastel blue, green, rust or white. Model at left 6 1/2" high, is \$2. Low one, \$1.75, post. 25c. Sycobowls Corporation, 28 S. Wycombe Avenue, Lansdowne, Pennsylvania.



**SCULLY & SCULLY, Inc.**  
"The Smart Gift Shop of New York"  
506 Park Ave. New York 22, N. Y.

*Better Than Ever*  
**OUTING KIT**  
\$12.50 COMPLETE

Just the thing for picnics and auto trips. Attractive case made of simulated leather, zipper top. Contains 2 quart size Thermos bottles, each with 4 cups and large sandwich box. Size 12" x 14".



**PERSONAL PHOTO CHRISTMAS CARDS**  
including envelopes  
as low as

From Your Favorite Negative

**20 for \$1**  
(plus 10¢ Shipping)

Yulecards are handsome photo Christmas cards made from your favorite negative of child, family, pet, doorway or familiar scene, etc. See card before you buy. FREE sample . . . send us negative of your snapshot with 3c return postage. (After Nov. 15 send 6c for 1st class return postage.) We will make sample of our deluxe style from your negative. If negative unavailable, add 50c for making new negative from your snapshot. Negative returned with sample. No obligation whatsoever. Satisfaction guaranteed. Offer expires Nov. 30.

**YULECARDS**  
BOX 310-BO  
QUINCY 69, MASS.

*Knitters*  
MAKE YOUR XMAS HAND-KNIT IN GORGEOUS CALIFORNIA COLORS WITH OUR

SUPERB QUALITY  
**YARNS**

- BEAUTIFUL COLORS
- REASONABLY PRICED
- PROMPT SERVICE

New Customers send 10c for complete set of samples to



552 ALABAMA STREET, Dept. H.  
San Francisco 10, California

## The way to select ORIENTAL RUGS

is to examine them in your own home



Hundreds of rare antique, semi-antique, and new oriental rugs to choose from; in perfect condition . . . and moderately priced.

SEND FOR DESCRIPTIVE LISTS and color photographs . . . then make your choice. Your selection, with additional rugs for comparison, will be sent to you EXPRESS PREPAID.

- 200 Perfect Antique Rugs \$90 to \$200
- 100 Perfect Antique Rugs \$200 and up
- 500 Semi-Antique Rugs in Old Designs \$18 and up
- 100 Choice 9 x 12 Rugs from Iran \$275 to \$850

Many giant and unusual sizes

For sale by America's foremost authority and expert on Oriental Rugs, and largest exclusive dealer in natural, untreated rugs.

We sincerely believe that our rugs are the best values on the market today. Many customers, from all parts of America, say that similar rugs are offered at double our prices. Good Oriental Rugs are sound investments. No deposit or expense to you in ordering our rugs shipped on approval.

No obligation to buy

**CHAS. W. JACOBSEN** 401 S. SALINA ST. • SYRACUSE, N. Y.



### HAN-DEE Kitchen Saw

Has Many Uses:  
For Cutting Meat  
Bones... Hams...  
Chops... Fresh  
Bread... Frozen  
Foods... Coconuts,  
Poultry, etc.

MAIL ONLY \$1 Postpaid

High Chrome Cold Rolled Steel  
Easy Grip • Fits Most Drawers  
Removable Blade • Easy to Clean  
Satisfaction Guaranteed — Mail to:  
**HAN-DEE PRODUCTS CO.**  
795 Richmond Road • Cleveland 21, Ohio



"Route 7" by Luigi Lucioni

### Art Masterpieces For YOUR Home

..at a price so low it amazes the experts!

Color reproduced so vividly that only the most expert can tell it from the original—JUST \$7.50 each!

GLORIOUS, vibrant color—recapturing, at last, the true feeling and effect of the original! Your choice of 25 magnificent pictures by such renowned artists as Grant Wood, Luigi Lucioni, Paul Sample, John Steuart Curry, Adolf Dehn and Thomas Benton.

Some of the artists represented:  
Raphael Soyer  
John Costigan  
Georges Schreiber  
Ernest Fiane  
Nicolai Cikovsky  
James Chapin

**Acquired by Museums**  
Many of these same Gela-tones are being acquired by leading museums for their own collections! Art connoisseurs are astonished that such wonderful pictures (so generous in size, too—22" x 28" matted) can be offered for only \$7.50 each. Available ONLY through this association.

*Free* CATALOGUE  
in Full Colors

See these paintings; read what the art world says about them—why their price is made so low; how to buy and how to hang pictures in your home. It's ALL in our FREE Full-Color Catalogue. Just mail coupon, with 10c in stamps or coin to cover handling and mailing costs. ASSOCIATED AMERICAN ARTISTS, Studio 1410, 711 Fifth Ave., New York 22, N. Y.



Associated American Artists, Studio 1410  
711 Fifth Ave., New York 22, N. Y.

Without obligation, mail FREE Catalogue showing IN FULL COLOR the limited-edition reproductions of paintings by famous American artists. I enclose 10c in stamps or coin to cover handling, mailing.

Name .....

Address .....

City .....

Zone No. (if any) .....

State .....

### CROWN STAFFORDSHIRE

Mocha Cup and Saucer, turquoise bows and pink roses, ea. \$5.95

Tea Cup and Saucer in matching pattern, ea. \$5.95

Tea Cup and Saucer in green, pink, blue with rich gold decor and flower bouquet, ea. \$15.00

Add 35c for shipping charges

*Alfred Orlík* Inc.  
680 FIFTH AVE., AT 53rd ST., NEW YORK 19

**BREAKFAST  
in Bed**

Is a gala occasion when served so nicely on this 15-piece monogrammed glass set. The two-cup coffee bottle starts your day with a flourish. Your toast will keep warm in the covered dish and the jam jar is a honey!



Complete 15-piece set .....\$23.95  
Double egg-cup \$1.50 each.....4 for \$5.75  
Toast dish and cover.....\$4.95 set

Shipping Charges Collect  
Prices on other items on request

**SEA FOOD SERVERS**

You'll want to give her these crystal sea food cocktail glasses to keep her in the swim! Shrimp, crab meat, etc., stay chilled in the glass liners which fit snugly into the bottom glass filled with crushed ice. Have them monogrammed with her initials.

Set of 8 with monogram .....\$13.75  
Set of 12 with monogram .....\$19.75

(Shipping charges collect)  
No C.O.D.'s Please



**EUNICE NOVELTIES** Dept. G-108  
541 Madison Ave. New York 22, N. Y.



**SHOPPING**

**Two in one.** A new server for cakes, cheese and other dishes that must be cut before serving, this combines a keen-edged flat-tined fork for easy handling. The stainless steel blade is set in a black plastic handle and comes in a leather case to guarantee care and safety. \$3.00 ppd. from Parker & Battersby, 30 Rockefeller Plaza, New York, 17.



**A doll you can carry** in her own private traveling case is the newest little-girl idea in purses. Made of plastic with a bright dress and bonnet, she can be kept clean with a damp cloth. En route, she fits snugly in the shoulder-strap case, peeps out from a special opening. \$2.49 postpaid. Gwendolyn Maloney, 170 East 51st Street, New York 22.



**All Aluminum  
SECTIONAL  
Lamp Post  
AND  
COPPER LANTERN**



Complete . . . ready to install in a jiffy, this hollow, sectional, aluminum 8 foot lamp post with copper lantern will do wonders for your yard and grounds. Outdoor lighting adds to the beauty, safety, and comfort of your home.

Ships PARCEL POST PREPAID in compact 5 foot carton.

Lamp Post .....\$19.95  
Lantern .....\$12.95  
Lamp Post & Lantern  
\$29.50 Complete

Mail Order to:  
K. C. SHENTON  
354 Trumbull St.,  
Hartford, Conn.

**Brass  
Wall  
Sconces**



7" Wide—21" Long. Check or Money Order only. Please send for free catalog

\$35  
the pair

Authentic reproductions of fine antiques. Only the expert can distinguish them from their forerunners of a century ago. The rich simplicity of these solid brass sconces will add to the décor of your home.

—bevelled oval mirror—

**SEIDENS**

71 Allen St. New York 2, N. Y.  
Manufacturer of Metal Products (Est. 1907)



**PHOTO COMPACT**

Personalized with a handsome permanent color picture. Send favorite snapshot, photograph, or negative. Mark part of picture desired, denote colors. We enlarge or reduce photograph to fit this sifter compact.

postpaid \$4.50, no C.O.D.  
Christmas Catalogue on request

**Evelyn Reed** 538 Madison Ave.  
New York 22, N.Y.

*The* **Pig's Whistle Shop**  
Gifts of Distinction  
ENCHANTING, LOVELY  
**Salt and Peppers**

For the gift that's different, for your own table or what-not, choose these thrilling "finds." Miniature copies of a sumptuous George III teapot, these silverplated salt and pepper shakers are covered with intricate scrollwork and lacquered to prevent tarnish. Height: 2 7/8". Top unscrews for easy filling. Packaged in attractive gift box. Order today.

PRICE **\$2.50** POST PAID  
PER PAIR FED. TAX INCL.  
C.O.D. CHARGES EXTRA

**THE PIG'S WHISTLE SHOP**  
410 W. MICHIGAN AVE  
EAST LANSING, MICH.

**MODERN  
... IN OAK**

Carved lamp in light oak, with 3-way indirect light, and 19-inch white glass fibre shade. 64 inches overall \$95.

Matching ash-stand with removable nickel tray top, 24 inches overall \$36.

Shipping charges collect. No C.O.D.  
• complete interiors •

**RENA ROSENTHAL, INC.**  
71 East 57th Street, New York

**SAVE YOUR SPEC'S**

SHAVING. WASHING. RETIRING.

Made of Milk White Plastic

Keep your glasses off the bathroom floor.

Attach to mirror, tile or wall. Insert eye glasses when washing, shaving or retiring.

**\$1.00 Postpaid**

**SPEC-HOLDER COMPANY**  
812 8th St. Altoona, Pa.

# AROUND

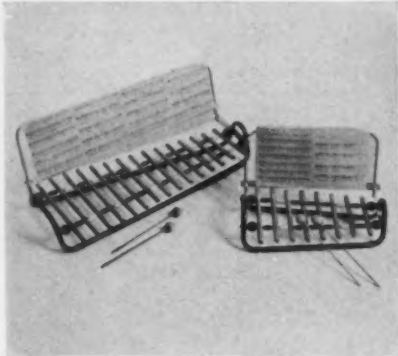

**Bell-like melodies** are played on these toy xylophones. The aluminum tubes are suspended on cotton-covered steel wire and tuned to accurate scale. With music stand, simple instructions, music and two mallets, the 2-octave size is \$2.98, post. 35c; 1-octave, \$1.98, post. 25c. Bryce, 302 W. Chelton Ave., Philadelphia 44, Pa.



**Child like?** You bet—child will adore this spoon and fork. Not because of their sterling silver and inlaid French enamel value, but because there's a bright, bright big bad wolf or jolly piggy on the handles. In anti-tarnish plastic roll. \$7.95 including tax and post. From Mayflower Gifts, 345 Broad St., Red Bank, New Jersey.

## PRO-TEK-TOT

**New Adjustable Floor Furnace Guard** surrounds floor furnace with protective lattice work of 3/4" by 1/2" steel strips—to keep youngsters from crawling, walking or falling onto hot grilles. Light, durable—easily adjusted to fit your furnace. Legs hold guard firmly in place. Handsome walnut finish. Useful also as protection around heaters and fans. When not in use, folds into compact 5" x 5" package. When ordering PRO-TEK-TOT, send measurements of floor furnace grille. \$9.95 F.O.B. Memphis, No C.O.D.'s please.

**TENNESSEE FABRICATING CO.**  
1490 Grimes Memphis, Tenn.

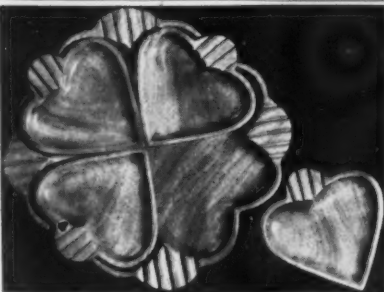

## Golden Mahogany From Magic Haiti

**FASHIONED** by native artist-craftsmen—this golden gift for yourself and discerning friends. Hand-made mahogany 5-in-1 tray set. For informal serving of canapes, bridge salads, etc. Four "spade"-shaped servers, one 13 1/2" platter. Cleverly gift-wrapped in native hand-woven shopping bag. **\$9 95**

We Pay Postage

Please send check or money order to **Treasures Caribbean, Ltd.**  
P. O. Box 4216, Jacksonville 1, Florida

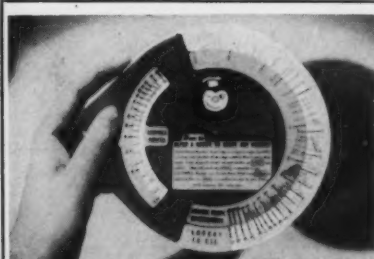

## RECIPE ADJUSTER

For Each Cook on Your Christmas List

This pretty, clever dial adjusts any recipe to serve any number without figuring. Twist the dial just once—presto—read exactly how much to use of every ingredient. Made of VINYLITE Brand plastic, it's durable, easy to wipe clean. Guaranteed to work. It will save time, banish fractions... and mistakes.

**\$1.25 postpaid**  
**MAILBOX MART**

Box 202-B  
Palo Alto, California



## BRASS or COPPER WASTEPAPER BASKET

Hand crafted of heavy gauge brass or copper and trimmed with embossed bands of solid brass, it stands 11 1/2" high, top is 9" x 12". Lacquer prevents tarnishing. When ordering specify brass or copper.

**\$14.50**

Shipping Charges Collect  
Write for Catalog.

*Jenifer House*

New Marlboro Stage  
GREAT BARRINGTON, MASS.

## THE CLASSIC CENTERPIECE

... adds just the note of richness to your home! It's hand made and lacquered in gleaming solid brass with graceful embossed trim. Fill this regal planter with flowers, plants, or gourds... for a gracious center display. 17 1/2" long, 6" wide, 4" deep.

**\$17.50**

Shipping Charges Collect



## In Appreciation

In exchange for the many happy hours their cheerful song has given; why not furnish your little friends with a new home? **THE COPPER TOP HOUSE** may be had in either natural copper top and California redwood or in antiqued copper top and weathered redwood.

**\$8.50 plus 35c postage**  
California residents add 21c tax.

**Mack Sales Company**  
54 Idora Avenue, San Francisco 16, Calif.

Think back; it's almost always true:

**"The nicest homes have weathervanes!"**

And the nicest weathervanes are these!

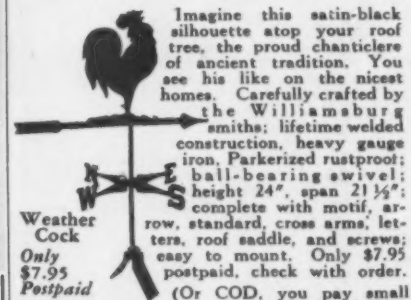

Weather  
Cock  
Only  
\$7.95  
Postpaid

Imagine this satin-black silhouette atop your roof tree, the proud chanticleer of ancient tradition. You see his like on the nicest homes. Carefully crafted by the Williamsburg smiths; lifetime welded construction, heavy gauge iron, Parkerized rustproof; ball-bearing swivel; height 24", span 21 1/2"; complete with motif, arrow, standard, cross arms, letters, roof saddle, and screws; easy to mount. Only \$7.95 postpaid, check with order.

(Or COD, you pay small postal charges.) Money back if not delighted. Order from this ad, for your own home, or as lovely gifts for friends **SEND 10c** (to cover postage and handling) for Booklet of weathervane lore and brochure of Williamsburg weathervanes and name brackets, in 17 delightful designs, plus fascinating folder on Early American Hardware.

Order Direct from the Smithy  
**WILLIAMSBURG BLACKSMITHS**  
5 Post Lane, Williamsburg, Mass.

## PLUMMER'S GIFT BOOK IS NOW READY FOR YOU!

1. Your College Seal in colors on fine Englishware and good Crystal. Over 100 colleges and universities represented, including women's colleges, West Point, Annapolis, etc. Insignias are accurately reproduced in hand applied enamels in correct colors. Sorry, no order for less than 6 glasses or 4 plates of a design can be accepted. Service or buffet plates have rope edge and 2 platinum bands. Size 10 inch, 4 for \$16.00; Hiball, Old Fashioned or Footed Cocktail, per dozen \$18.00.

2. Mint Julep Cup—a reproduction of one owned by Patrick Henry—in heavy Silver Plate. Beaded rim and foot. Height 4 1/2 ins.; holds 15 ozs. Frosts perfectly. Each \$8.00. Also in heavy Sterling Silver, each \$27.50 (both tax included).

3. The new king-size, Hollow-Stem Beer Glass that every man wants. Holds 16 ozs. of ice-cold, sparkling brew with enough room for a foamy white head. Golden bubbles spray up from the depths of the



hollow stem. Clear blown Crystal. 8 for \$12.00; 12 for \$18.00.

## PLUMMER, Ltd.

Dept. G, 734 Fifth Ave., New York, N. Y.  
Please send me free Gift Catalogue.

Name .....  
Address .....

## Lovely Colonial Pieces in Gleaming Brass

At New Low Prices!



**#54 COLONIAL DOORKNOCKER.** Solid brass, 6 3/4" long. Hand engraved with your name in Old English lettering. Price including engraving. \$4.20

**#55 BEDROOM DOORKNOCKER.** Solid brass, 3 1/2" long. Hand engraved with Given name only in Block lettering. Price including engraving. \$1.95

**#57 EARLY AMERICAN OIL LAMP.** Made of brass with frosted globe in yellow or green. Wired for electricity. Will add a cheery glow to any room. 11 1/2" high. \$10.75

**#58 EMBOSSED BRASS BELLOWS.** Imported from England. 16 1/4" long. The perfect accessory for the fireplace. \$6.75

**#56 EMBOSSED BRASS PITCHER.** Imported from England. 6" high. A decorative accessory that is a "must". A wonderful buy at \$2.50



ALL ITEMS SHIPPED PREPAID. Send Check or Money Order To  
**ART COLONY INDUSTRIES, Inc.**  
The House of Gifts  
69 Fifth Avenue, New York 3, N. Y.



## SHOPPING

It's "Sperb," the liquid spice or herb flavoring—an extremely convenient way to make your sauces and meats taste like something special. Being liquid, it mixes and blends with foods quickly and thoroughly. 6 flavors (spice or herb) in individual drop dispensers, \$2.75 each postpaid. Vendôme, 415 Madison Avenue, New York 17.



Puss and boots are novel smoking accessories. Imported from England, these are made of heavy "Peerage" brass, lacquered to retain finish. The cat, looking very much like the Cheshire in the tree, costs \$2.95. The boots, for large kitchen matches or a few cigarettes, are \$1.95 each. ppd. White Gifts, 179 Westchester Ave., Port Chester, New York.



Good Grooming  
calls for CLEAN JEWELRY

Beautifully-manicured nails call for sparkling, immaculate rings. It takes only a few seconds before your manicure for this modish Jewel-Bath to bring new brilliance to your jewelry. Dirt, soap and tarnish are removed as if by magic from rings, bracelets, earrings, necklaces and costume jewelry. Keep Diener's Jewel-Bath on your dressing table as a constant reminder that good grooming calls for clean jewelry.

Order yours today. A full 2-oz. bottle, an average six months' supply, only **\$1.00** Postpaid

**Diener's**  
Monticello 3, Illinois

## Favorite Pipe!



- A new clamp type pipe rack holds pipe firmly in an upright position, eliminates spilling messy ashes.
- Adjustable both for bowl size and proper drying angle
- Constructed of springy metal with a suede finish that can't scratch pipe and a genuine rubber vacuum cup to attach to any smooth surface.

A Perfect Gift for the Man who Smokes a pipe

\$1.00 POSTPAID • NO C. O. D.'S  
**BOYD F. SCHERNBECK**  
5713 22 1/2 Ave., So. Minneapolis, Minn.

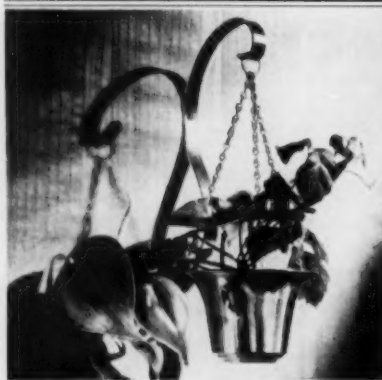

### HANGING COPPER PLANTERS

Product of Modern Forge Mfg. Co., Chicago 22, Ill. Buy several for your own home, buy them as gifts for your home-maker friends. Shining solid copper hanging wall planters are attractive additions to any home! Complete with wall bracket!

Only **\$1.00** Pair **\$2.00**

Postage 25c for one or pair. No C.O.D.

Order From

**Schuneman's**

GIFT SHOP ST. PAUL 1, MINN.



## BEAUTIFUL COLOR CHANGE Electric Fountains

### A GIFT FOR THE HOME

Sparkling, bubbling, decorative fountains—in metal, stone, or natural rock. Cool and humidify atmosphere, preserve furniture. PORTABLE—require no water connections. Choice of beautiful designs.

### COLOR CHANGE FOUNTAINS

Send 25c for our latest catalog describing our patented color change fountains, waterfall, and pump units.

Est. 1880. Main office and factory opposite Merchandise Mart, Chicago

For Homes, Pools, Gardens



JEWEL ELECTRIC & MFG. CO., 216-HG W. Kinzie St., Chicago 10, Ill.

## LOVELY LIVING

# Orchids

Beautiful orchid plants from Central America bloom gorgeously each year and year-after-year.

Planted in moss in handsome California Redwood basket. They are self-feeding, self-perpetuating, and need only water. Each individual plant contains several living, leafy, hardy bulbs for indoors or out

Wonderful gifts and oh-so-different. Only \$4.50 postpaid.

Satisfaction guaranteed.

Please, no C.O.D.'s.



## DEL REY OF CALIFORNIA

Box 151-B7 San Gabriel, California

## SAVE 1/3 on GIFTS!

MONOGRAMMED POKER CHIPS

25 Red—25 Blue 50 White Chips  
Smart, personalized poker chips. Jewel-like plastic. Pleasant "feel." A joy to handle. Standard size. Interlocking... mesh for neat stacking, separate quickly for easy play. Each chip monogrammed. State 2 or 3 initials desired. Regular \$4.85 value. Now, specially priced for Christmas giving... Set of 100, only \$2.95 postpaid.

**DELUXE BANKER'S BOX**  
A truly Merry Christmas gift. Luxurious Walnut Chest of 300 monogrammed Chips (see above). Monogrammed Medalion inset on lid; 3 removable trays; space for 2 decks of cards. Handsome, durable, 11 x 11 in. State initials desired. Regular \$24.50 value; now only \$16.50 postpaid.

THE WARNER SHOPS, Dept. B-3, 1516 JARVIS AVE., CHICAGO 26, ILL.

Write for Big, FREE, 40-Page Illustrated Catalog of hobby and recreation items and home entertaining accessories.

# AROUND



**Agentleman's grooming** is faultless when he carries the "Klipper Kit." In a compact leather case are a clothes and hat brush, comb, file, bottle opener, nail nippers and shine cloth for brown or black shoes. A side pocket provides room for razor, tooth brush, etc. Genuine leather, \$5; leatherette, \$3.50 ppd. Norman's, 416 Mill St., Bristol, Pennsylvania.



**Orange slices with cherries** in sugar syrup, a touch of lemon juice and a dash of whiskey, make extra smooth old fashioned. Use them also as a topper-offer for puddings, ice cream and other desserts, or to garnish a roast, ham or duck. Three 12-oz. jars, \$2.75; 6 for \$5.40 ppd. W. of Miss. add 10%. Kettle Cove Industries, 22 Union St., Manchester, Mass.

## UNUSUAL GIFT

These pins are as different as they are new to this coun-



try. Handworked silver filigree surrounds the hand-painted Delft

**JANE G. PLANT**

## JUST ARRIVED FROM HOLLAND

blue and white china center. Quaint Dutch scene

with ship. \$15.00 is the price, including tax(es) and postage. Please, no C.O.D.'s.

3906 Woodbine Ave., Baltimore 7, Maryland

## NEW ENGLAND

# Handcrafted BASKETS

"Down East" charm... in hand painted baskets of native New England oak! So gay for fruit or flower settings... so pretty and practical for sewing baskets... roomy picnic hampers... quaint waste paper baskets... sturdy firewood holders. Larger sizes have hinged handles. Indicate your choice of floral or marine motifs.

A - 4 1/2" high \$3

B - 13 1/2" high \$5

C - 10 1/2" high \$4



81 ARLINGTON STREET BOSTON, MASS. Shipped prepaid in 48 states. No C. O. D. orders

An AMUSING Novelty



"LAZY JOE"

## The Laughing Horse

Here's an amusing ornament that actually drives the "blues" away. You'll get many a laugh out of it. Great for den, clubroom or office. "Lazy Joe" gets a chuckle out of the most confirmed "sourpuss". He's hungry looking with large, white teeth protruding from laughing pink lips. Seems almost alive. Painted a durable brown. About 9 inches high. Price only \$2.50 prepaid. Money back if you say so.

"little joe" Wiesenfeld Co. Dept. B46 Baltimore 1, Md.

## EARLY AMERICAN

LADDER BACK CHAIR



INDIAN STOOL

Ladder Back Chair Simple, old fashioned design. Oak frame, bent back posts and slats. Woven round fibre seat. Height 45 in.

Mahogany finish each \$12.50 pair 23.00

Unfinished each \$11.00 pair \$20.00

Indian Stool Attractive utility stool, sturdy oak frame, 12 inches high, natural oak finish, curved, hand-woven, Indian basket pattern multicolored fibre seat.

Single \$3.50 Pair \$6.00

Rex chairs and stools are of the green post, dry stretcher, lock joint principle of construction that gives meaning to our slogan *They last a lifetime*. They have been in continuous production in Georgia since 1856.

Please send me No. \_\_\_\_\_ Chairs  fin.  unfin. No. \_\_\_\_\_ Stools

Name \_\_\_\_\_ Street \_\_\_\_\_ City \_\_\_\_\_ State \_\_\_\_\_ Cash \_\_\_\_\_ Check \_\_\_\_\_ M.O. \_\_\_\_\_

Shipping charges collect. No CODs Please.

**REX CHAIR COMPANY**  
REX, GEORGIA

## Swedish Charm for your refreshment hour

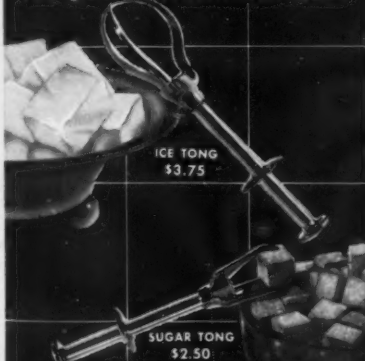

ICE TONG \$3.75

SUGAR TONG \$2.50

Imported "Trecklon" ice and sugar tongs combine the unusual with the distinctive for a lovely gift. Adds a touch of grace to hostess servings. Tongs heavily silver plated. Firm grip on objects assured. Easy to operate - see sketch.

Set \$6.00 Postpaid No C.O.D.

Write for FREE folder - "Gifts from Sweden"

H. VALDEMAR LIDELL, Swedish Importer Dept. F-1, 1234 S. E. Taylor Street - Portland 14, Oregon



## Originals by

Lucile

Hand painted, pure silk, hand tailored, solid color Ties in all their beautiful natural coloring. These designs are not stereotyped and Lucile will develop any motif you might suggest or furnish photographs of, such as hobbies, trademarks, sporting or social events. Perpetuate a remembered occasion for the man in your life. Ties in Wine, Green, Light Brown, Medium Blue, \$1.00 additional for Monograms Each \$7.95 ppd. -state initials.

LUCILE STUDIO

BOX 411 FRAMINGHAM, MASS.

This print is too small to read with comfort. If you tried to read much of it you would tire your eyes. Yet you can read even the smallest print easily - you can

## SEE BETTER

by using a Longview - the new kind of magnifier with a long lens. Longview gives you a better view of everything that is "hard to see."

## and save your eyes with a Longview Magnifier

Read newspaper print - a column wide - with a Longview. Magnifies 2 1/2 times. 3/4-inch lens provides a large, sharp field of vision. Folds into beautiful plastic handle. Weighs 3 oz. You'll be proud to own - or give - a Longview! \$6.50 postpaid. If not completely satisfied after a 10-day trial, your money will be refunded.

EDROY PRODUCTS COMPANY 484 Lexington Ave., New York 17

### A Pipe Man's Pipe Rack

Does Everything A Good Pipe Rack Should Do

1. Hangs on wall, convenient, smart.
2. Saves precious desk or table space.
3. Holds 16 (count 'em) pipes.
4. Air tight humidors for drawers.
5. Large drawer for all accessories.

Size 13" x 18" (Pipes not included)

Pipe Rack \$14.50 Exp. Chgs. Collect

Both racks are hand made of choice knotty pine in a mellow honey brown tone. Hand waxed and polished to a satin smooth luster

Write for free folder of UNIQUE WALL FURNITURE in FRIENDLY PINE

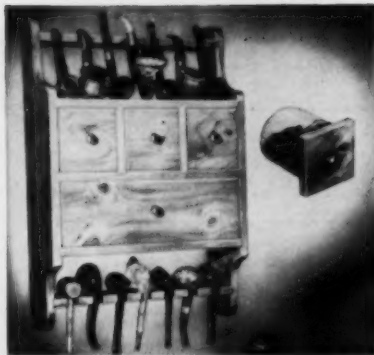

### "Ante Up" Poker Rack

Ideal for the Hook, Slice and Who's Light Boys

1. A handsome unique wall decoration.
2. Conveniently stores all card game needs.
3. Holds 400 standard size poker chips.
4. Chip holders can be used at table.
5. Large drawer for cards and accessories.

Size 11" x 16" (Poker chips not included)

Poker Chip Rack \$18.50 Exp. Chgs. Collect

Check or money order—no C.O.D.'s please.



BOX 179 NO. CONWAY, N.H. Dept. G-10



ADD A GAY NOTE TO YOUR TABLE WITH

### Hostesset

\$1.00 POSTPAID



A smartly modern ensemble of creamer, sugar bowl, two pairs of salt and pepper shakers and tray to brighten your table. In complementary colors, red and ivory or yellow and ivory. Attractively packaged . . . a practical and popular gift.

#### SAFE TO WASH AND SCALD

Molded of durable, sanitary plastic that can be washed and scalded safely without effect on material or color. May be used as a table set or individually. A colorful barbecue and picnic item. One dollar postpaid . . . send cash, check or money order and color choice.

DOVER & COMPANY  
2205 Grand Ave., Kansas City 8, Mo.



matching

### Masterpieces

Fascinating brass filigree . . . all gift perfect! Unique accessories of solid brass filigree, antiqued and lacquered for lasting beauty.

- Frame for 3 1/4 x 4 1/4" picture . . . \$3.95
- Frame for 8 x 10" picture . . . \$5.95
- Mirror Perfume Tray, 8 x 15" . . . \$7.95

Prepaid Send for gift booklet.

### Verard's

1610 York Ave., New York 28, N. Y.



### Gay Chair Haddock

for the little tot's very own. Comfortably upholstered; sturdily made; easily cleaned with damp cloth. Gaily colored circus figures in assorted colors. Morocco grain leatherette. If short of a high chair, serves very well placed in regular dining chair. Overall height 14"; seat height 8 1/2"; diameter 14". \$8.25

Postpaid in 48 states on receipt of check or money order. No COD's.

### The Josselyns

Box 147 Dept. 810 Dedham, Mass.



### ENGLISH BONE CHINA

Park Lane

America's largest retail selection at lowest prices of open stock English Bone China. New dinnerware booklet will be sent on request.

Herbert S. Mills  
11 KING ST. E. - HAMILTON, CANADA



## SHOPPING

Sterling and glass, cigarette lighter and urn are available to match one of the most popular coasters ever made. Set of urn, lighter and ash tray is only \$10.50 incl. tax and post. Extra coasters are \$3 ea. If you have them and want just lighter and urn, they are \$7.50. Alfred H. Glasser Corp., 421 Madison Avenue, N. Y. 17.



Perfume bottle guard protects your precious scents against breakage or spilling when traveling. In luscious ice blue, white or maroon satin, it has a water-proofed padded lining and zippered top. Also a protection for bottled medicine. Holds two (5-oz. bottles). \$4.35 ppd. Trade Winds, 141 Newbury St., Boston 16, Mass.



### HUGE FIREPLACE BUCKETS, \$9.00

Old-fashioned wooden firkins grace hearth and home—product of a firm that has been making them up here for over 100 years. Big and sturdy, they hold plenty of logs. Polished maple finish, about 14 in. high, 14 in. across. With cover, \$10. Exp. collect.

Same bucket, fitted for magazines, \$10

Send for our catalog of unusual gifts

### THE VERMONT CROSSROADS STORE

Waterbury

Vermont



### STUDY INTERIOR DECORATION

FOUR MONTHS' PRACTICAL TRAINING COURSE

#### Resident Day Classes

start October 4th • Send for Catalog 1R

Period and Modern styles, color schemes, draperies, all fundamentals. Faculty of New York decorators. Personal instruction. Cultural or Vocational Courses. Longer courses in interior architecture.

#### Home Study Course

starts at once • Send for Catalog 1C

Same training for those who cannot come to New York. Practical, simple, useful, and intensely interesting.

### NEW YORK SCHOOL OF INTERIOR DECORATION

515 Madison Ave., New York 22, N.Y.

### Propette

Trade Mark

Ready to use

Not in use

**The NEW, easy way to Read, Write or "Breakfast" in bed . . . in comfort!**

- AT LAST, the perfect gift for that convalescing friend, or for anyone who enjoys lounging in bed. PROPETTE is so HANDY! It folds flat against headboard, out of the way when not in use . . . Just pull outward and it "props" you up in a jiffy, ready for complete relaxation.
- Durably made of Masonite with beautiful Walnut grain finish. Adjustable height and slope, PROPETTE fits all beds.
- For an exclusive, highly appreciated gift ORDER NOW! Satisfaction guaranteed. 24-hour shipment

**ONLY \$6.95**  
(Add 25c Post-Paid West of Rockies)

**MORGAN PRODUCTS CO.**  
Dept. 4A 1250 Lakeland Ave. • Cleveland 7, O.  
Pat. Pend.



# AROUND



**Exquisite miniatures**, delicately made, are prized pieces for a knickknack shelf or collector's ménage. Of china, the cups and saucers are charmingly displayed on wooden stands. In pastel celadon green or ivory, gold rimmed, both have tiny pale roses applied. Each unit is \$4.50 ppd. Tatman, 707 Church St., Evanston, Ill.



**Name your drinks.** All of these various glasses can be inscribed with one or more first or last names in black, blue, red or yellow. Fine for party or gift giving, they boost the host or hostess, make it very clear who's doing the honors. 16, 14, 12 & 10 oz. sizes — \$5.95 a doz. Ppd. Greenland Press Studios, 5700 Wilkins Ave., Pittsburgh 17, Pa.

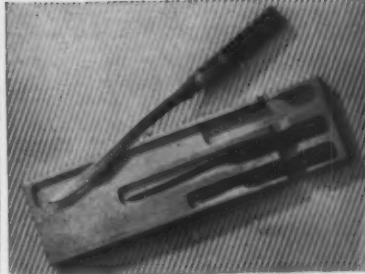

### VACUUM JUG SET

Iced beverages stay chilled for hours . . . coffee keeps piping hot in this streamlined, modern pitcher set. Perfect for office, club or home. Vacuum filler insures high thermal retention. Has dripless spout, close-fitting glass stopper, balanced handle. Choice of green or ivory. Set consists of pitcher, 2 crystal glasses and tray.

Quart size **\$18.95** postpaid  
Pint size **16.75** postpaid



### BMC AUTO TROUBLE LIGHT

Amazing wonder car lamp fits any car, truck, motor boat . . . comes complete with case, base, cord and plug. No wires to connect—plugs into cigarette lighter socket. If vehicle has no socket, ask for model with battery clips. "Ready Ray" has long life cord that reaches all around car. A must as trouble, warning or flashlight. **\$3.25** ppd. No C.O.D.'s Please

### TERRACE NOVELTIES

213-H East 58th St., New York 22, N. Y.



# Giant De Luxe Catalog Free

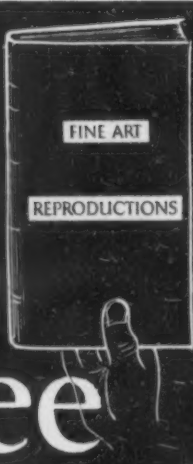

### Beautiful Your Home With Color Prints

Acquaint yourself with what's available by sending for superb 232-page volume, on fine coated paper, showing by actual half-tone photos, over 700 world-famous masterpieces, suitable for home, office or institution. Sizes and prices given. Immense choice of old, and modern masters; landscapes, florals, figures, religious, marines, animals, birds, children's, primitives, decoratives, abstractions, ballet, Currier & Ives, English hunting, etc.; \$1, \$2, \$3, \$5, and up.

### On Convenient Approval

Examine this lifetime reference book at your leisure. Contains all necessary information to make intelligent choice. Regular price \$3.00, but it's yours *free* if you order certain small amount. Otherwise return before liberal approval period expires, and there's no charge. Send no money, merely your name and address, or use coupon below. This offer good only while supply lasts.

Mail Coupon

**STUART ART GALLERY—Dept. HG-10**  
455 Stuart St., Boston 16, Mass.

You may send me postpaid, without cost or obligation, your 232-page catalog. The catalog is mine free, if I send you certain small order. Otherwise I will return it within the liberal approval period and all charges against me will be cancelled.

NAME: \_\_\_\_\_  
ADDRESS: \_\_\_\_\_

### NEW LIFE for WORN COMFORTERS

They can be luxuriously recovered and made factory-fresh by our exclusive process. Also blankets re-bound.

#### WHY "LANAFUR" (U.S. Pat. #2348807) IS A SUPERIOR COMFORTER!

● Has 3 pounds of filler, consisting of rare furs intertwined with fine virgin wool ● Won't shift or become lumpy after years of use ● Lasts a lifetime . . . always full and fluffy. Compare "Lanafur" with today's down quilts which contain an average of 1 1/4 to 1 1/2 lbs. of filler, that shifts and sheds, and does not have the warmth of Lanafur. Feel, see the smartness, the superiority of Lanafur.

Send by Express or Parcel Post. Samples on request. Send for Free Booklet HG.

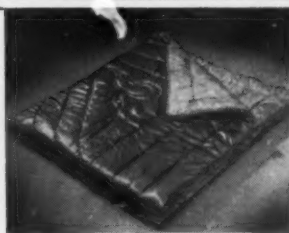

### LANADOWN

516 Madison Ave.  
New York City 22  
PL 8-1940

### Unusual Earrings



Dig into your catch-all drawers. Send us your old forgotten coins, buttons, cuff links or what have you. We will make them into distinctive earrings for you, with sterling silver fittings.

\$2 a pair, including postage

Three pair for **\$5.00**

A unique idea for gifts.

### L. B. GATES

W. 1428 Tenth Ave., Spokane, Wash.

### FOLDING BRIDGE TABLE TOP



**\$5.95**

SEATS 8 PEOPLE COMFORTABLY FOR DINNER OR CARDS  
Folds Compactly for Storage

THE IDEAL XMAS GIFT. FITS OVER ANY BRIDGE TABLE. Cannot tip or slide. Held firm by Straps. 46" across. Red, Green or Brown Simulated Leatherette **\$5.95**  
F.O.B. Mt. Vernon

Also in GENUINE LEATHERETTE. Resistant to Grease, Oil, Alcohol, Water, Perspiration. Cleans with a damp cloth Ivory, Maroon, Blue, Brown or Green. F.O.B. Mt. Vernon **\$9.95**

GRAND UTILITIES CORP. Dept. 2  
201 S. Second Av., Mt. Vernon, N. Y.



### SPARKLE? - PLENTY!

SMART, NEW AND DELIGHTFULLY COLORFUL

is this HANDCRAFTED pendant and earring set engraved by hand on the inside of lustrous lucite. It cannot fade, wear off, or tarnish

THE SET **\$6.95** TAX INCL.

EARRINGS . . . \$3.60 TAX INCL.  
PENDANT OR BROOCH \$4.20 TAX INCL.

WE GUARANTEE YOUR SATISFACTION POSTPAID - SEND CHECK OR MONEY ORDER

CHOICE OF  
SQUARE CUT OBLONG—BROOCH & EARRINGS  
DIAMOND CUT—CHAIN PENDANT & EARRINGS  
CARNELIAN RED BUTTERCUP YELLOW  
DRESDEN BLUE ROSE PINK

SPECIFY COLOR AND SHAPE

**ASHLEY SHOP**  
METUCHEN, N. J.



This beautiful table of maple and cherry is an authentic reproduction of an Early American candle stand. It is adaptable in room and is ideal for bedside, occasional chair, or to brighten that vacant corner.

Finished in warm honey color and rubbed to a satin luster, the combination of woods creates a pleasing effect. Stands 26" high, top 14 1/4" square, base 21" diameter.

**\$24.95 PREPAID \$47.50 PAIR**

**BRYANT CABINET SHOP**  
CORSICANA, TEXAS



**DUTCH**

Darling Dutch diminutives highly decorative and useful. Realistically recall the wonderful land of wooden shoes. Blue on white, 4 inches tall.

301 — \$3.25 the pair

Articles adequately packed, sent postpaid in U.S.A. Check or Money Order—No C.O.D.

*Charming* **CERAMIC SALT AND PEPPER SHAKERS**

For your HOME or for UNUSUAL GIFTS. Send for beautifully ILLUSTRATED FOLDER of complete line of unusual items.



OCONOMOWOC WISCONSIN



**LEFT: CHINESE**  
A touch of the ancient East in a modern manner. Resist if you can the appeal of these ceramic shakers. Off-white, decorated with light green and yellow, 4½ inches tall.  
300 — \$3.25 the pair

**RIGHT: BLACKAMOORS**  
Intriguing black-faced beauties double as smartly-styled figurines. Attractive additions to any collection. Off-white with touches of green and persimmon, 4¾ in. tall.  
304 — \$3.25 the pair



**FOUNTAINS of LIGHT**

The importance of your room will be emphasized and its beauty greatly enhanced by these glamorous electrified fountain lamps. Each lamp has 27 sparkling crystal prisms spreading out over a gold plated base. Just the thing for the credenza, mantel, console table, etc. Complete with bulbs.

Height overall 14½"

\$13.95 the pair, postpaid

**MARCOS SALES**

2554 Decatur Ave. Bronx, N. Y.



**IF BEN FRANKLIN Came to YOUR HOUSE—**

he'd feel at home with these **AUTHENTIC REPRODUCTION HARDWARE LIGHTING FIXTURES and BRASSES**

The charm of Colonial America faithfully reproduced by painstaking New England craftsmen. Here are the hardware and fixtures that provide the finishing touch to restorations and Colonial homes, and to ranch houses, game rooms, etc., in primitive decor.

- H & H Hinges
- Early Thumb Latches
- Cupboard Latches
- Butterfly Hinges
- Strap Hinges
- Door Bolts
- Door Knockers
- Post Lanterns
- Sconces
- Entrance Lanterns
- Hanging Pieces
- Interior Fixtures
- Wardrobes
- Sundials

- BRASSES for ANTIQUES**
- Escutcheons
  - Pulls
  - Rosettes
  - Knobs
  - Red Bolt Covers

Send for Illustrated Catalog

**Old Guilford Forge**  
14 Guilford Green Guilford, Conn.

**POLLY "PARROT" PLANTER**

The Gift You'll Want for Yourself  
The Gift You'll Want for A Friend

POSTPAID  
**\$4.95**

**LIFESIZE—A RIOT OF COLOR!**  
Brighten up your home with this 18 inch, lifesize Polly—complete with perch, mounting bracket and bright finish brass plant bowl. Brilliantly colored. Glazed porcelain-like finish. Gives an added touch of color to any room. You'll want one for yourself—one for a friend. Safe delivery guaranteed. Send check or money order. Postpaid in U.S.A. Two for \$9.25. Each only \$4.95.

**STRATFORD HOUSE**  
1011 Springfield Ave. • Deerfield 3 Ill.

**Hand Painted "Plant-Haven"**

We've seen lots of planters, but this is the one for "our" money. It measures 5½" by 10" and best of all it has a ventilation and drain platform. Hand painted Tole in Black - Ivory - Tole green - Tole red

Sorry no C.O.D.'s **\$1.95**  
Add 25¢ for delivery

**Dennison's**  
411 FIFTH AVENUE • NEW YORK 16, N.Y.  
62 E. RANDOLPH • CHICAGO 1, ILLINOIS  
32 FRANKLIN ST. • BOSTON 10, MASS.



Yes, my pretty maid, you'll love this milking stool. Whether you're four, fourteen or forty, it will be a favorite perch, handy to pick up and move closer to the fire. A reproduction of an early American piece, it is made of knotty pine 20" x 9" x 10" high, \$8.50. Post. 50c. Gertrude M. Gross, 17-3 Blatchford Drive, Troy, N. Y.

**SHOPPING AROUND**



Trust a spaniel with your odd nickels or your children's pennies. He's a doggy bank that holds a great many coins with patience and fortitude. Made of sturdy composition with a felt base, he has a glossy black coat and is 9¼" tall. \$1.95 ppd. from Kenard Gifts, Hotel Commodore, N. Y. 17.



**HALF-MOON BAR STOOL**

An authentic copy of a Penn. Dutch bar stool. Made from fine OLD 2" pine stock. Legs are pegged through seat and have unusual single stretcher across front. Sturdy and useful for tavern room, kitchen or playroom. Honey pine—measures 16" x 8"—23" high—approx. shipping wt. per pr. 20 lbs.

\$15.00 ea. F.O.B.

Write for catalogue

**CRAFT-WOOD PRODUCTS, Andover, Mass.**

*Exquisite little gifts*

... of matchless perfection—for hostesses, for bridge prizes. Hand painted English bone china.

Cigarette box A. 4½" x 3½" \$11.00  
Ash trays: B. 4½" square 3.50  
C. 3¾" square 7.00  
D. 4½" x 2¾" 3.25  
E. 4" diameter 2.00

Plus shipping charges

Write for Gift Suggestions booklet  
**DAVIS COLLAMORE & CO., LTD.**  
Fine China & Glassware for over a century  
7 & 9 East 52nd St., New York 22

**WRITE FOR OUR BIG NEW 1949 GIFT and GADGET GUIDE!**

MEET MR. HUMPH THE GIFT DETECTIVE WITH HUNDREDS OF NEW NOVEL AND UNUSUAL IDEAS

FOR GIFTS, SURPRISES WEDDINGS AND OTHER OCCASIONS MAKES EVERY DAY X'MAS

**M.C. FLYNN INC.**  
ESTABLISHED 1901  
43B EAST 59 STREET NEW YORK 22 N.Y.

Women with a sense of style prefer **FIRTH**



COSTUME BY MONTE-SANO

ROBSJOHN-GIBBINGS CHAIR

PRIMITIVE . . . first of the "carved" broadlooms and still the style leader. Nautilus design in hunter green (shown)—also available in pearl beige, sparkling wine, mission rose, silver gray, lime-mint green.

Weave structure and design motif protected by Letters Patent of the U. S.

*Rugs* **FIRTH** *Carpets* 295 Fifth Avenue, New York 16, N.Y.

DRESS BY JANICE MILAN



*They radiate a new brilliance in texture and tone. Their untold beauty is made permanent by a revolutionary process obtainable exclusively in pile fabrics by The Shelton Looms.*

STYLE NEWS... MATCHED

*Kleersheen*  
COLORS



YOUR FAVORITE STORE  
WILL GLADLY SHOW YOU  
FURNITURE UPHOLSTERY  
IN MATCHED KLEERSHEEN  
COLORS IDENTIFIED BY  
THIS LABEL



YOU'RE SURE OF A PERFECT COLOR MATCH IN ANY COMBINATION OF FABRICS BY THE SHELTON LOOMS—THE OLDEST NAME IN PILE FABRICS.

"EXCLUSIVELY YOURS" *The Shelton Looms*

ONE PARK AVENUE, NEW YORK 16, NEW YORK

BOSTON • CHICAGO • LOS ANGELES • SAN FRANCISCO • SEATTLE

the light that's a beautiful picture...the picture that's a perfect light



click the switch! On goes the bottom bulb. You have the perfect reading light  
 click the switch! On goes the top bulb. You have a restful night light  
 click the switch! On go both bulbs. You have soft, glareless room light



What a wonderful idea! By day, a beautiful picture; by night, a glamorous light. Concealed bulbs bring Decoralite to life, giving an entrancing 3-dimensional effect to the picture, while lighting your book or room with soft, glareless light.

Gifted artists created the many beautiful Decoralites...Lightolier engineered them for scientific lighting.

18 lovely designs—to suit every decor and every room. Decoralite hangs like a picture, plugs in like a lamp.

At better stores—from \$19.95. Or through your architect, decorator or electrical dealer, at Lightolier Decorator Galleries—11 E. 36 St., New York; 1267 Merchandise Mart, Chicago; Folsom at 12 St., San Francisco.

it's *Decoralite* by

**LIGHTOLIER**

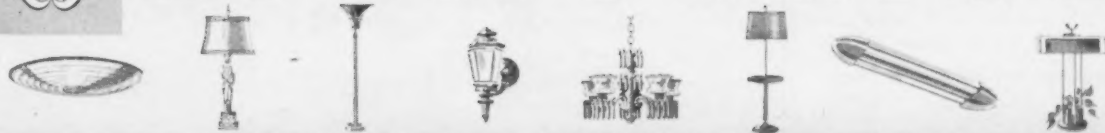

Creators Of Fashion-Right Fixtures And Lamps



**Decoralite in the Library  
for light, for charm.**



**Decoralite in the Living Room  
for accent, for elegance.**

Write for full-color brochure, illustrating the lovely new models. No charge. Lightolier, Dept. HG-10, 11 East 36th St., New York 17, N. Y.



For just your style—at  
just your price—  
see your Bigelow dealer!



The design must fit your dreams. You've pictured *your* perfect carpet—the color, pattern, texture to touch your whole room with magic.

It's waiting at your Bigelow dealer's—where there's a wide, wide choice. Latest styles by America's top designers! An Aladdin's garden of superb, glowing colors! SHOWN: Bigelow's dramatic cardinal-red carpet, the lush Sonata 2103-3541. Around \$17.75\* a sq. yd.

What makes a carpet  
exactly right for you?



You want to be sure of long wear. For loveliness that will last after many a calendar's been thrown away—choose a Bigelow Carpet! Every one is made of "lively" wool—as springy as a summer lawn. Every one promises you *years* of wear and just-like-new good looks. SHOWN: Bigelow's grass-green Glentwist 94921, treated with Bigelow's own "Permaset" process so the twist lasts its whole life. Around \$10.50\* a sq. yd.



The price has to be right. Whatever you plan to pay, you'll find a just-right Bigelow Carpet at your price level. *Every* Bigelow Carpet is made of choice imported wools, blended for richness and wear, with quality controls watching every step from fleece to floor. You get a *better rug!* SHOWN: A serene, fog-grey carpet; Bigelow's Beauvais 1786. Around \$9.25\* a sq. yd. \*Slightly higher in the West.

For name of your local Bigelow dealer, call Western Union by number. Ask for operator 25.



**Bigelow**  
Rugs and Carpets

Beauty you can see... quality you can trust... since 1825

# SHOPPING AROUND



Rains come and go and so do umbrellas, but if you have a convenient place to keep yours, the chances are you'll remember to take it along in threatening weather and maybe you'll bring it home again. Holder is metal painted black, hand decorated with classic design in gold. \$5.50 ppd. Saybrook Gifts, 777 Lexington Ave., N. Y. 21.



Campaign cups, appropriate in this voting year, are also decorative and functional for any other year. 3 3/4" tall, they make fine jiggers or cigarette containers. Silver-plated and topped by party mascots, each is \$2.50 including tax. Add 25c postage. Lambert Bros., Lexington Ave. at 60 St., N. Y. 21.

## BRIGHTEN UP YOUR PARTY WITH THESE PERSONALIZED, HAND CORDED PARTY BOWLS

*The Perfect Gift*



New-Gay-Novel

**LUCKY KITTY BOWL**  
For Card Players  
"Kitty" is hand-lettered with red cord on a hand-corded background of brown. Top and bottom borders are a sparkling red.

Add a note of gay festivity to every get-together, with these 4 Party Bowls. Sure to make a hit with your guests; these Bowls are Hand-Corded with a cheerful red border on top, green border on bottom and the name of each bowl in green, on a yellow background. Bowls nestle into each other. Large, personalized bowl is 7 inches in diameter. Makes a lasting, novel and useful gift. Please print name or names to be corded on large bowl. Send cash, check or Money Order. Sorry — no C.O.D.'s.

**LARGE BOWL**  
Made for you — with any 2 names you request.

**Complete Set**  
4 Bowls  
\$6.98  
Prepaid

**Smartart**

P.O. Box 37  
Vanderveer Sta. Brooklyn 10, N. Y.

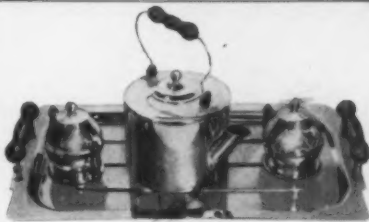

## COFFEE TIME

Four-piece coffee set in a graceful Early American design. Six-cup coffee pot, covered sugar bowl and creamer, oblong tray — all highly polished, silver-lined solid brass.

POSTPAID \$39.50

**ADELE HUNT**

2926 north henderson  
dallas 6, texas

## Exquisite TERRENE POTTERY

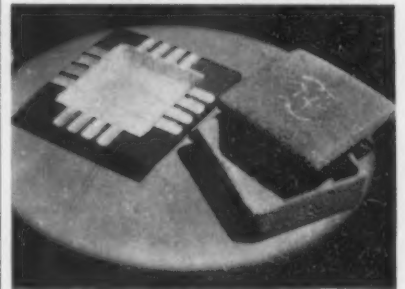

Beautiful rough finish cigarette box with Chinese character motif on cover... matching crackle lining contrasts the outside.  
Box 4 1/2" x 4" x 2" high.....\$3.75

Matching Ash Tray—  
Jack size 5 1/2" square \$2.75  
Queen size 7 3/4" square \$5.00  
King size 10 1/2" square \$8.75

Colors—greige with chartreuse (a beige grey), red with white and brown with white.

Add 35c for postage—No C.O.D.'s.

**bertram shrier, Ltd.**  
1147 Connecticut Ave., Washington, D. C.

## Grammes COLORPLATE ETCHWARE BOOK ENDS

*A Beautiful Gift for Any Occasion*

A golden Japanese Moon silhouetted against a jet black sky, form the background for red birds perched on bright gold foliage. The book ends are extra heavy... made of brass... with etched design... and solid wood block... Size 5" x 5".  
ORDER TODAY... BOOK ENDS No. 4270

\$8.50 PAIR  
POSTPAID  
NO C.O.D.'S

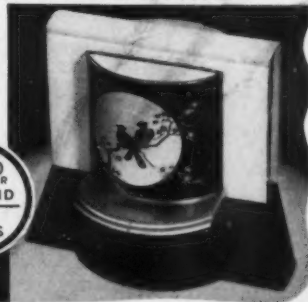

ATTRACTIVELY GIFT BOXED

L. F. GRAMMES AND SONS, INC.  
1015 UNION STREET, ALLENTOWN, PENNA.

**KEY CHAIN LITE**  
by APEX



*Perfect Gift for everyone*

This tiny, powerful Key-Chain-Lite has a thousand and one uses. A gift everyone will appreciate. Beautiful chrome finish — leather covered. Gift boxed, \$1.00 postpaid. Initials 25c set. Order one for yourself, too. All STERLING SILVER, exquisitely engraved. Jewelry link key-chain with name tag. Handsomely boxed, \$6.00 including tax, postpaid. Initials 25c set.

MAIL ORDER TODAY

FLEETWING GIFTS, Dept. B4  
53 E. 10th St., N. Y. 3, N. Y.

only \$1.00 postpaid

**EXCITING NEW GAME** PLAYS ON ANY PHONOGRAPH



## WHICH HORSE WINS?

Place Your Bets... Play the Record DO YOU WIN... OR DO YOU LOSE?

PLAY the races at home... on your phonograph, with this magically grooved recording. Exciting! Mysterious! Always a surprise finish. Hear the crowds roar, the announcer calling every turn... each race in doubt up to the last second, though you play it again and again. Keen sport for any number of players. New, improved recording... 12" unbreakable plastic... 30 combinations. Win, Place and Show. PHONO-FINISH HORSE RACE comes to you complete — with Automatic Odds Recorder; WINDicator; 4-color 12" x 24" Betting Board. Perfect for Parties! \$5.00 Postpaid.

THE WARNER SHOPS, Dept. B-4,  
1516 Jarvis Avenue, Chicago 26, Ill.

Write for... Big, FREE 49-Page Illustrated Catalog of Hobby and Recreation Items.

IT'S A **SWEETHEART**

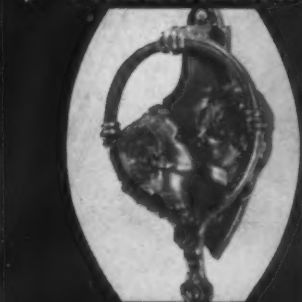

**Door-Knocker**

WHEN YOU KNOCK—THEY KISS

Charming and durable, bronze plated zinc 5 1/2" x 3 1/2", this door knocker makes an intriguing gift for newlyweds and a lovely decoration for the old home wherein the heart is.

Shipped Prepaid \$2.95  
No C.O.D.'s PLEASE

The Arlington Mart

P. O. Box 883 Newark 1, N. J.

**BERMUDA**



The same two-toned bell that graces the quaint carriages of Bermuda makes a delightful accessory for your car... an out-of-the-ordinary gift! 5 1/2" in diameter. Heavy nickel plate. Easily installed. \$8.95 prepaid. Send money order or check.

**The Bermuda Shop**  
Madison Avenue at 55th St.  
New York City



## PRESS HANGERS

**FOR BETTER LOOKING CLOTHES**

Keep skirts smooth, trousers and slacks trim. PRESS HANGERS . . . made of bright plated spring wire, with colorful plastic clamp beads . . . securely grip garments for compact, no-fold flat hanging in limited closet space. They grip skirts on waistband, trousers and slacks inside cuffs. Ingenious construction eliminates bulky side clamps. A perfect, unusual gift for anyone. Attractive gift box of six, only \$2.95, postpaid — de luxe style. Please . . . no C.O.D.'s.

**APPLIANCE PRODUCTS COMPANY**

BOX 3035, MADISON, WISCONSIN



● *The Lady in Blue and the Blue Boy*

Exquisite Gainsborough figurines, 10½ inches high, on ivory pedestals. Antiqued blue, with delicately tinted faces. A very special gift . . . at only \$5.00 per pair.

**SHERRILL'S** Roanoke, Virginia



### ★ Most talked-about table

New, improved folding Gin Rummy Table—perfect for two at cards, chess, checkers. Pulls up to chaise longue for reading or writing. Ideal for invalids' meals. Thicker top of matched veneers; patented hinge. Folds, opens by simply picking up. 26¼" long, 14¼" wide, 26½" high. Folds away to mere 4" thickness. Prepaid. . . . **\$13.95**

Bridge Table of same style, \$27.50. Send check or money order. Sorry, no C. O. D.'s.  
**MALCOLM'S**  
HOUSE & GARDEN STORE  
526 N. Charles St. • Baltimore 1, Md.



THIS NEW TYPE LAMP ILLUMINATES ONLY THE BOOK PAGES . . . LEAVES THE REST OF ROOM IN THE DARK

No longer need you disturb any one when you read in bed. This sturdy, lightweight metal lamp clamps to book cover . . . permits you to turn pages freely. Adjustable reflector. . . . Switch button control . . . cord and plug fits standard wall outlets. \$2.95. Postage Prepaid. Send check or money order. No C.O.D.'s.

PAT. PEND.

**LORETTA STUDIOS**  
Dept. G, 307, Fifth Avenue  
New York 16, N. Y.

## THE HICKING POST A GAY LITTLE ASH TRAY

Obviously, the gentleman needs help in getting home! Lends gaiety to your desk, den, and gameroom . . . excellent as party prize or distinctive gift. Hand-painted in 6 colors; smooth cast iron 5 inches tall; won't topple. Orders shipped same day received. Money back guarantee. Price \$1.50 each, \$15 dozen.



POSTPAID  
**NOVELTYME** YORK 6  
STUDIOS PENNA.



## SHOPPING

A nut for a squirrel is a shelled nut for you, with these crackers. The little animals crush the nut with their paws when you press the handles. Of solid cast brass, they're 5½" long, \$2.95 a pair. Beautiful hammered brass bowl, 7¾" diam., \$3.50. Complete set is \$6 ppd. Art Colony Industries, Inc., 69 Fifth Ave., New York 3.



If there were a royal family of ash trays, this one would be a king. Not only does it look very majestic, indeed, but it holds the cigarette so that it can't fall, roll out or burn past the slot. Brass, heavily chrome plated. 2¼" base, \$2.15 ea.; set of 4, \$8.30 ppd. Order from Parkitsafe Co., 910 Lincoln Road, Miami Beach, Florida.

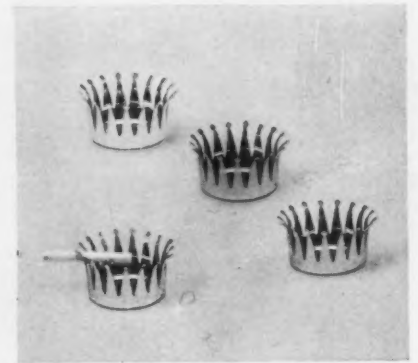

### PORCELAIN MINIATURES

HAND COLORED AND FRAMED

**9.95**

Send us your most treasured photograph or snapshot. If in good condition, we will copy it expertly on fine porcelain composition, hand color it in oil, and place it in a gold-plated frame, size 3¼" x 4¼". These miniatures will give you a lifetime full of enjoyment. Moderate additional charge for restoring photographs that are timeworn and marred.

MAIL ORDERS FILLED . . . HEARNS Photo Studio

**HEARNS** . . . Serving New York Since 1827

Fifth Ave. at 14th St.

N.Y.C. 11, N.Y.



### Distinctive Serving Tray

Exclusive English Import

Serves your drinks with éclat! Richly covered with red, green or dark blue leather . . . hand-tooled in gold. Liquor-proofed to keep its smart good looks for many years of service. Generous 15½" diameter.

**\$22.50** Parcel post not included

**Alice H. Marks**

9 West 57 Street, New York 19, N. Y.

### MAGIC COMBINATION



Only \$1.98 post paid

A smart looking Purse 5½" by 9" which opens into a handy Shopping Bag 17" by 18". Contains spacious Zipper Compartment for Money, Cosmetics, etc.

Made of Alligator grained Plastic and sturdy Twill. Available in Black, Brown, Green, Red. Use it for Shopping, Beach, Picnics, etc. . . . An Ideal Gift.

Satisfaction guaranteed or your money back. Send check or money order. Sorry no C.O.D.'s

**KAYE-BERNEY CO.**  
206 West 104th Street • New York 25, N.Y.



# AROUND

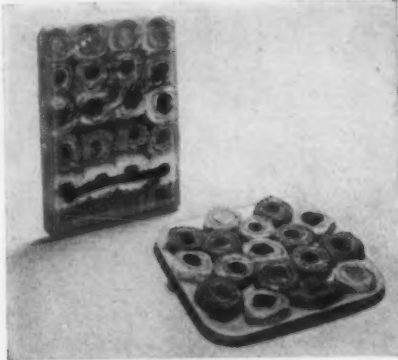

**Frozen hors d'œuvres** are delicious treats that you can serve most economically. Made with the finest ingredients, these won first prize in the Frozen Food Fair in 1946. Six assorted fillings; liver patty, ham, cervelat, Cheddar cheese, anchovy paste and stuffed olives. \$6.60 for 4 trays of 2 dozen each ppd. Dover Foods, Inc., 683 Lexington Ave., N. Y.

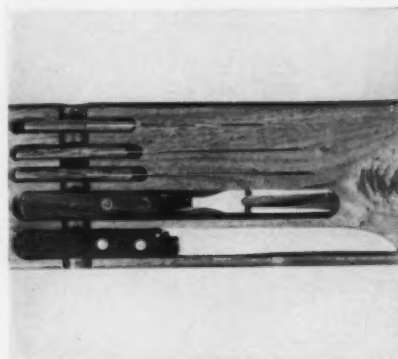

**Fine knives** and a useful pot fork are ensconced in a hand-rubbed, solid walnut rack. Blades, of stainless steel, are tempered and hollow ground for lasting keenness. Matched handles of rosewood are held by two insistent brass rivets. Knives include a carver and three utility cutters. The set, \$7.50 ppd. Blue Mail Box, 493 Broad St., Newark, N. J.



**ENGLISH BRASS PLATE-PLAQUE**  
(Ring for hanging)

Hand made. Assorted designs. 8" diam. \$ 6.50  
12" diam. \$10.75

No c.o.d.'s. Express Collect  
**The Brass Mart**

10 Park Place New York 7, N. Y.

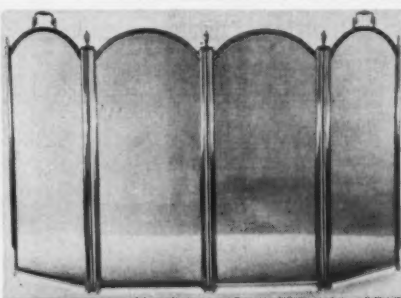

Fully brass bound **FIRE SCREEN**. Steel mesh. Each folding panel 32" x 12" wide. Heavy. \$32.00.

**Gifts that LIVE!**

Grown-Ups, Children, Shut-Ins, EVERYONE... will cherish these **LIVING GIFTS!**

Our New Evergreen Tree or Paddy O'Hair comes to you bare and bald. Fill with water; plant seed (supplied with full directions), nature does the rest. Tree covers with grassy green coat; Paddy grows hair and eyebrows. Grass grows for months; can be replanted over and over. Both made of durable pottery. Tree has removable silver-painted Christmas Star. As table decorations or house plants, they are ideal gifts for all occasions. Postpaid if paid with order, or plus postage and charges if C.O.D....

Money-back guarantee.  
Evergreen Tree, 10" tall \$1.50  
Paddy O'Hair, 5" tall . . . 1.00

We will mail direct to your Christmas list with card enclosed.

**PADDY NOVELTY CO.**  
33 WASHINGTON AVENUE  
GOLIAD, TEXAS



**PLAY POOL! AT HOME!**  
COMPLETE WITH BALLS & CUES



**Fun for Family and Friends!**  
Royal entertainment for yourself and your friends. Play pool in your own home with **New Portable Pool**; specially designed for small home or apartment. Accurately engineered for scientific play. *Adjustable leg levelers, smooth, solid, wool-felt playing area, diamond markers, rigidly braced legs assure accurate shots.* "So solid, you can sit on edge of table while playing." **Special Features:** Automatic Ball Return . . . from each pocket to rack at head of table. Ample size for enjoyable play; 37 1/2" x 70"; stands 32" high. Easily and quickly set up or folded away by one person. Beautifully, sturdily made of bleached ash. Includes 15 colored, numbered balls, 1 white cue ball, triangle rack, two 4 1/2" leather tipped cues. **Complete, Only \$97.50.** (Express charge collect.)

**THE WARNER SHOPS, Dept. B-2, 1516 JARVIS AVENUE, CHICAGO 26, ILLINOIS**

Write for Big, FREE, 40-Page Illustrated Catalog of hobby and recreation items, workshop equipment and tools for the home mechanic.



Beautiful, imaginative . . . the dual candelabra in sterling

This unusual set . . . two half-circles of sterling with graceful tulip-cups for tapers. Use them separately as we show them here . . . put them together to make a perfect circle . . . or link them in a sinuous S-curve. The pair, 150.00

PRICE INCLUDES FEDERAL EXCISE TAX  
MAIL AND TELEPHONE ORDERS PROMPTLY FILLED



**GEORG JENSEN INC.**

Fifth Avenue at 53rd Street • New York 22

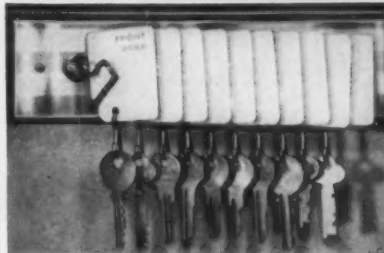

**FIND KEYS PROMPTLY**

Know the whereabouts of every important key for your home, farm or estate by filing them for safekeeping on this **CADO Key Rack**. The unit is complete with ke-tags, snaphooks, and screws for mounting.

10 key rack \$1.50  
20 key rack \$2.50

Steel key cabinets with 100 or 200 keys for schools, institutions, etc. 100 keys—\$52.50, 200 keys—\$65.00.

Enclose check or M.O.—No C.O.D.'s please

**J. B. HUNTER CO.**  
HARDWARE

83 SUMMER ST., BOSTON, MASS.

SEE at a glance HOW COLD IT IS OUTSIDE from inside

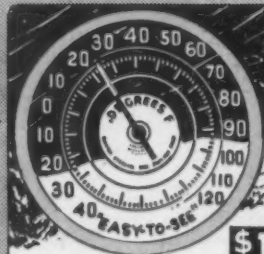

\$1.50 POST PAID GIFT BOXED

NEW "EASY-TO-SEE"

**WINDOWPANE THERMOMETER**

Big figures and pointer on 3 1/2" transparent dial. No squinting to read. Takes just a glance, even 10 ft. away. Attaches easily anywhere on outside of windowpane. Weatherproof adhesive supplied. Specially compensated for windowpane use. Money-back guarantee. No C.O.D.'s.

ACCURATE - UNIQUE - ATTRACTIVE

Write for Free Gift Catalog

**Brad Lee Gifts**

20 Bedford St., Waltham 54, Mass.

NEW TODAY! HEIRLOOMS TOMORROW!



**Sterling and EBONY SERVING PIECES**

Exquisite for your own home . . . the perfect gift for wedding anniversary or Xmas. Gleaming sterling silver and jet black ebony contrast makes each piece breathtakingly beautiful. Simplicity of design in sterling and ebony serving pieces complements any traditional silver pattern.

Sterling and ebony mayonnaise ladle with crystal bowl and plate . . . 3 pc. set as illus. \$9.75 incl. Fed. Tax Postage pd.

Sterling and ebony salad fork and spoon . . . 2 pc. set as illus. \$19.75 incl. Fed. Tax Postage pd.

Sorry, No C.O.D.'s . . . Send check or money order

**THE CELLAR Gift Shop**

Gifts of Distinction  
278 Guy Park, Amsterdam, New York  
Satisfaction guaranteed or money refunded



**PERSONAL LIPSTICK TISSUES**  
For a Slip of the Lip

Keep these tiny lipstick tissues of soft, smooth Kleenex handy in your bag or at home. Smartly monogrammed—they add the personal touch—come in four bright metallic covers. Your name or initials in red, blue, green, white, gold, or silver. Covers: red, blue, green or gold. Each booklet contains 14 double Kleenex tissues. When ordering mention: style number, color background, color printing, quantity, imprint.

20 books for \$1.75 ppd.  
50 books for \$4.00 ppd.

No C.O.D.'s, please

**FRANWAL CO.**

Dept. B Red Bank, N. J.

### RECORD SEALS

Embossed, specially gummed seals in blue or burgundy. Your name in gold or black. Space for index and filing. Personalize your collection.

Gift-boxed, postpaid.  
50 for \$1.69 100 for \$3.  
Additional 100's at \$2 per 100

Personalized Paper Napkins, 100 for \$1.65; 200 \$2.95. Luncheon or tea in white, pink, blue, yellow, green, asstd.

Personalized Matches, 50 for \$1.25; 100 for \$2.25; 200 for \$4.25.

### GIFT WRAP KIT \$1

### TIPSY PINK ELEPHANTS PAPER COCKTAIL NAPKINS

Alcoholic Poses and Rhymes  
100 \$1 for  
Personalized 100—\$1.75

### PERFUME FLAGON

Tiny decanter for purse or drawer. Leak-proof and oh, so handy! Just \$1

All Items PPD. No COD's

### SCOOP & FUNNEL

For powder and perfume. Dainty charms but very practical aids. Set \$1.50

contains 14 big sheets of glamorous wrappings and tissue; 6 asstd. lengths of ribbon; 60 colorful seals and enclosures. Specify EVERYDAY or CHRISTMAS Kit.

**WRITE TODAY—FREE CATALOGUE OF UNIQUE GIFTS**  
**GREENLAND PRESS STUDIOS 5700-B WILKINS AVE. PITTSBURGH 17, PA.**



### Double Fun in Flower Pots

Exquisitely glazed—in TWO sections; inner for the plant, outer for water. No spilling, no wilting, no sour soil. Converts instantly for cut flowers. In dream colors—Chestnut Brown—Slats Jade—Fog Gray—Chartreuse—Blush White.

1. Rectangular Pillow	3x5x2	3.50
2 or 5. Square Pillow	3x3x5	3.50
3. Tall Rectangular	3x7x3	7.50
4. Low Horizontal	6x3x2	4.00

Postpaid

**BAKER'S** Importers  
"At the Sign of the Laughing Lion"  
1517 Walnut Street, Philadelphia, Pa.

### METALCRAFT

THE TAKE-OFF. Attractive weather-vane made of best weather-resistant metal, rich black finish. Moves freely on oil-filled swivel. 24" wide, 27" high, \$16.50. 30" x 36", \$25.00 f.o.b. Wheeling.

Order Now for Prompt Shipment

Write For Free Catalog  
**THE SMITHS**  
**HAGERSTROM METALCRAFT STUDIO**  
Original Handcrafted Specialties  
42 Milwaukee Ave., Wheeling, Ill.

# SHOPPING

The ultimate refinement in wood turning is represented in this delicate bowl by a recognized master in the field. Of ebonized wood, 7 1/2" wide, 2 3/4" high, it is a most useful and decorative piece. May be ordered directly from James Prestini, \$9.50 ppd. 1839 North Orleans Street, Chicago 16, Ill.

Initial your correspondence and keep it neatly stacked and out of sight under the cover of this letter box. An enormous 7 1/2" Old English letter is hand-engraved on antiqued copper. If preferred, three block initials may be had. Of walnut, the box is \$12.50 postpaid. Henry W. Longfellow Studio, Weston 93, Mass.

### A SPOON RACK

Mahogany or maple finish  
10 1/2 x 19 with metal liner for plants.  
10.00

Cup and saucer hangers for demi-tasse or standard cups.  
1.50 each  
express charges collect

**Muriel Reynolds**  
Box 187  
Laguna Beach 5, California

### HOUSE PLANS

### 263 DESIGNS • IDEAS Including CALIFORNIA RANCH TYPE

Planning to buy or build a new home? Here are 263 plans and ideas you ought to have. Actual pictures of homes already built. Not just sketches. Each complete with detailed description and floor plans. All types architecture, American, Colonial, Monterey, Georgian, Mediterranean, French Normandy, English, Ranch House, and others. Homes for every climate. Each an architectural gem. Brick homes, stucco homes, frame homes. One and two story. Four to ten rooms. One to three baths. A wonderful collection of plans and ideas. Used by contractors, architects, realtors and building material dealers. Complete blue print plans and specifications available. Also one book of 67 plans, ideas for brick fireplaces, barbecues, pools, walks, patios, walls.

**CHECK THE BOOKS YOU WANT**

ATTRACTIVE HOMES — 40 frame homes, four to seven rooms	\$ .50
SELECTED HOMES — 40 designs, Calif. and ranch type	\$ .50
CHARMING HOMES — 31 designs — five rooms	\$ .50
BETTER HOMES — 62 all brick, two to four bedrooms	\$ .50
SMALL HOMES — 23 frame homes, four and five rooms	\$ .50
FIREPLACES — BARBECUES — Pools, walls, etc. 67 ideas	\$ 3.00

All six books..... \$3.00

Shipped POSTPAID anywhere in U. S. Cash, check, money order. No C.O.D.'s. California orders please add tax. Money back if not satisfied. Order today.

**CLEVELAND PUBLICATIONS, Dept. B-32**  
448 So. Hill St., Suite 904, Los Angeles 13, Calif.

### For Your Garden

This chubby little fellow with Jug and Bird Bath is 25 in. high, 28 in. wide. Jug to pour water easily arranged. Made of Pompeian Stone—\$65.00 f.o.b. New York. Figure without bird bath \$35.00.

Write NOW for our catalogue, picturing a great variety of lovely Ornaments for House or Garden—from \$5 to \$500—10c please for mailing.

**Erkins Studios**  
Visit our GALLERIES.  
38 West 40th St., New York 18

- Brass Andirons 18.75
- Pierced Fender 27.50
- Brass Tool Set 27.50
- Curtain Screen 46.00

The months ahead carry a possibility of a gas and oil shortage. Equip your fireplace to help heat your home.

**DETROIT MANTEL and TILE Co**  
1431 FARMER DETROIT 26  
Illustrated FREE Catalog on Request

### Italian Landscape

Two hundred and forty hand blocks are required to make this exquisite scenic wallpaper produced by Zuber & Cie. Has 10 panels, each 18" wide.

Price \$230 per set  
Write for illustration

**A.L. Zuber & Co.**  
34 E. 53rd St., New York  
1515 Walnut St., Philadelphia  
Strafford, Pa.

# AROUND



**Lemon juice shaker** eliminates handling small pieces of lemon with your fingers and an occasional squirt in the eye. Of yellow and green ceramic it looks attractive on the table, so have it handy for salads, seafood, meat and fruit courses. \$3 postpaid from Verard's, 1610 York Ave., N. Y. 28.



**Hot dog sizzler** roasts frankfurters in their own juices in seven minutes. A portable electrical unit, it can be plugged into wall socket or car cigarette lighter. Of heavy gauge aluminum with Bakelite legs and handle, it holds two. Specify for AC-DC home use or 6 volt for car or boat. \$9.95 ppd. Thomas Mfg. Co., 828 No. Richmond St., Chicago 22, Ill.



The **Table Centerpiece**  
Perfect  
A centerpiece of which to be proud; hand wrought iron, exquisitely achieved by skilled craftsmen to enhance table setting. Intricate leaf design, tall, slender candles, twin hand blown, crystal clear flower vases make a festive arrangement. Use it on mantelpiece or sideboard to focus attention with its antique charm. Many call it "the ideal all occasion gift." Spanish Green, French Bronze, Swedish Black-Silver. Size 18" x 9 1/2" x 8 1/2".  
Only **\$6.95** Postage Paid Sorry, No C.O.D.'s—Satisfaction Guaranteed  
**ABBOTT STUDIOS**  
147 WEST 42nd ST., NEW YORK 18, N. Y.  
Send for free catalogue of unusual gift items.



**ON GUARD**  
• "Scots Guard" Fire Alarm  
Instantly warning you of danger when fire breaks out, Scots automatic Fire Alarm rings out when temperature reaches 130° F. No wires. No batteries. Thermostat operated. Simply hang on wall wherever fire might start. Only \$4.75 each, postage prepaid when remittance accompanies order.  
**BURLINGTON SALES CO.**  
302 Main Street Burlington, Vt.



**COLONIAL TROUGH TABLE**  
Styled for freshness and lasting beauty, hand crafted in New England. Sturdily constructed for a lifetime of use, with rugged effects. Well braced. Generous space to hold magazines, fruits, knitting, or knickknacks. Top measures 18" long by 13" wide; over-all height, 21". Easy to move about. Solid knotty pine construction, finished in mellow antique maple or gleaming hand-rubbed mahogany. Order a pair as end tables. Wonderful catch-all table for the Rumpus Room. Please state finish wanted.  
Only **\$14.95** Prepaid (No C.O.D.'s, please)  
**TEMPLETON CRAFTSMEN**  
Dept. 16 Templeton, Mass.

**CRAZY COCKTAILS**  
After tin martoonis—uh—two martinis . . . ring in these tipsy cocktail glasses and watch the fun and confusion. No two glasses are alike, but most of them will hold 3 ounces, precariously. \$1.25 each, Postpaid. (\$10.00 for a set of 8.)  
Send for free catalog of Smart Bar Accessories  
**the GAME ROOM**  
1538 Connecticut Ave., Washington 6, D. C.

Pa. Dutch art fans will love these **CAST-IRON TRIVETS**  
Made from authentic antique patterns—in the very heart of the Pa. Dutch country—these black cast-iron trivets are a real collector's item! Paint them for wall decorations. Use them for coffee pots, hot plates, plants, etc.  
Postpaid.....**\$1.00** each  
(When ordering, please give key numbers.)  
**R. W. Cummings, Inc. • Lancaster 2, Pa.**

hard-to-find Tailored Curtains of **NYLON**  
*Marguisette!*  
Fabric by Cheney  
These are sheer beauties that wear and wear and then some! Wash like a hankie, keep original shape, resist sun and mildew too! Eggshell colour, 86" wide the pair. 54" long . . . \$4.95; 63" . . . \$5.50; 72" . . . \$5.95; 81" . . . \$6.50; 90" . . . \$6.95. Or by the yard, \$1.49.  
Sent postpaid. Sorry, no c.o.d.'s.  
**L.A. Shuchman, INC.**  
515 E. 163 St., Dept. G., New York 56, N. Y.

**TERRY'S NEW CHEF-AN-ETTE**  
And What A Gift They Make  
The only recipe file that keeps your recipes in order without an index. Order yours today.  
A seven volume recipe file, each volume hinged to a steel frame. Black design on lustrous white enamel. Overall dimensions 6 1/2" x 4" x 8 1/2". Comes with starter set of 68 recipes, 20 blank cards, has ample room for 700.  
A wonderful decoration for your kitchen. The ideal gift for all occasions. Shower, wedding, birthday, etc.  
7 Book Unit \$3.50—5 Book Unit \$3.00  
3 Book Unit \$2.00  
Add 25c to cover packing and Postage. Sorry, No C.O.D.'s. Order early.  
**TERRY'S ORIGIN-ETTES**  
3 Napoleon St., Dept. 52, Valparaiso, Ind.

**HAND WROUGHT COPPER GIFTS**  
Hand-hammered miniature wood basket, an ideal mail or bread basket, 9" by 9".....\$3.50  
Matching hand-hammered copper candleholders, approx. 4" by 4".....\$3.00 a pair  
Copper sandwich tray with dainty fluted edge, 8" by 10".....\$3.00  
All items sent postpaid  
No C.O.D.'s, please  
The Copper Studio  
Edward P. Tarpy  
14 Kendall Lane  
Framingham, Mass.

Introducing **HANDSPUN BRASS TABLE LAMPS**  
with 3 Way Lighting  
Gleaming highly polished solid brass lamps . . . 25" high . . . heavily weighted base . . . complete with 8" ribbed glass shade in dark green, apple green ruby, canary yellow or old rose. Lacquered finish . . . will not tarnish. Underwriters' Laboratory approved. Send check or money order.  
SINGLE LIGHT \$16.85 DOUBLE LIGHT \$24.85  
WE PAY DELIVERY CHARGES  
Money Back Guarantee  
**PHILMONT INDUSTRIES**  
P. O. Box No. 84, Dept. G10, Phila. 5, Pa.



*Lustrous Silver to own . . . to give*

For you who appreciate the grace of pure, unadorned lines, these three charming sets of Three Crown Plated Silver. Heavy metal bases and triple-silver plating insure long-lasting beauty.

The smoker set . . . tray, cigarette urn, ash tray and match box clip. Use the 8" tray for cocktails, canapés . . . the ash tray as a coaster. Postpaid, including tax, an outstanding value at \$5.95. Additional ash trays, \$1.20 each.  
The salad set . . . 12" long, superb in its simplicity. Postpaid, \$9.95.  
The bar set . . . strainer, stirrer,

opener, corkscrew and ice tongs. Hard working parts are stainless steel. Handles can't loosen. Postpaid, \$10.95.

Order today, sending check or money order. No COD's, please.

**VICKI BURKE**

135 East 53rd Street, Dept. G-1  
New York 22, N. Y.



**ARE YOU COOKING WITH GAS?**

**G**AS or electric, the MEAL-TIMER will prove your most dependable kitchen aid! For a 2 minute egg, an hour roast, or an in-between "pressure-cooked" meal, set the MEAL-TIMER and go about your other chores. The reliable alarm will call you on time. The TIMER is a "LUX", the same as in expensive, big-name ranges.

An ingenious, additional help is the large, handy, tailor-made Salt and Pepper Set flanking the TIMER!

In attractive, cheerful white porcelain, the MEAL-TIMER is HEAT-PROOF. It winds automatically as you set it . . . needs no electricity!

Use it for sun lamps, photography—anything demanding split-second timing.

only \$6.95 ppd. satisfaction guaranteed

Send for Fall catalog of unusual items

**bren linda**

545 fifth avenue, dept. g, new york 17, n. y.

**Dual Purpose ELECTRIC ROASTER CABINETS**

Handy two-shelf cabinets that hold an electric roaster and house cooking utensils. Made of 24-gauge steel. "Refrigerator White" baked enamel finish. Black base, matching black hardware, rounded corners. EQUIPPED WITH CASTERS FOR EASY HANDLING! 28" high, - 4 different top sizes to fit Westinghouse, Nesco Standard, Nesco Deluxe or Ever-hot roasters. Specify type roaster when ordering.

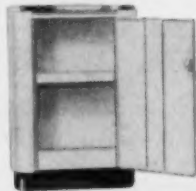

**\$15.95**

Express Charges Collect No C.O.D.'s, Please

**SHAKER HOUSE**  
BOX 836 CLEVELAND 22, OHIO



**SHOPPING**

Save on soap with a gadget so simple that we wonder why it had not been thought up before. Fastening onto the wall in bathroom, kitchen or laundry, it holds a bar of soap free of all contact except with two thin steel prongs, saves approximately one out of four bars. \$1 plus 15c post. Tiny Tots Gifts, 1834-A3 W. 11th Pl., Los Angeles 6, California.

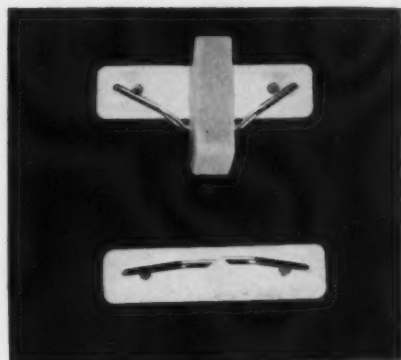

Slice and bake ready-made pie crust and cookie dough with flaky, delicious results. Made with pure butter and fresh eggs, cookie flavors include sugar, date-spice, pecan icebox, chocolate and ginger snap, costs 50c a lb. box. Enough crust for 5 covered pies, 36c postpaid. K Cookie Dough Company, 1231 West Stephenson, Freeport, Illinois.

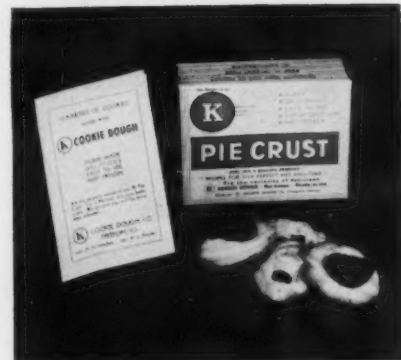

Plant a garden, a small one, in a jardiniere. Designed by architect Edwin Cole, this decorative planter is entirely handmade of solid brass painted a deep green on the outside. It has ornate brass handles and knobbed brass feet. 11" x 7" x 4 3/4" tall, it costs \$17.50 or \$33.50 for a pair, ppd. Geneva Guild, Lake Geneva, Wisconsin.



**TRAVELER . . .** Here's the *only real folding iron . . .* wonderful for pressing pants, ties and for pleating skirts. Use AC or DC current, and it won't overheat. Folds and fits into an attractive 4" x 6 1/2" plastic carrying case.

Only \$2.95 postpaid

**LETTER CIGARETTE CASE**  
. . . with your name on the cover. Plastic case done in white, pink, blue or gold, complete with special pen and ink so that the cover can be addressed in your own handwriting. Holds complete pack of cigarettes.

Only \$1.25 postpaid

Sorry, no C.O.D.'s.

**SALLY GRAYE, 80 East 11th St., New York 3, N. Y.**

**STAIR-CLIMBING LAUNDRY BASKET**

No bending . . . no lifting . . . no carrying of heavy wet clothes. Table-top height LEISUREHOUSE Laundry Basket rolls up to washer . . . takes clothes direct from wringer. Slides upstairs or down as you walk erect, leaving one hand free to open door. Rolls along on rubber tires as you hang washing out. Lightweight enameled steel frame. Stout cotton fabric basket removable for cleaning. Attached clothespin pouch. Only \$7.95 Postpaid. Send check or money order. Moneyback guarantee.

**HAMPER SALES COMPANY**  
P. O. Box 128, Cranston 10, R. I.

*New "Never-Fall"*  
**BED SPRING RESTS**

Now you can eliminate old-fashioned, unreliable bed slats with these safe and sanitary "Never-Fall" Bed Spring Rests. They will never let your bed collapse—won't collect dust. Thousands use them.

Made of heavy steel, a set of 4 will support more than 1200 pounds, and is guaranteed for life. Get them in MAHOGANY, WALNUT or MAPLE finish to match your beds.

Check or Money Order **2.50** We Pay Postage  
No C.O.D.'s SET

**BROCK & COMPANY**  
1712 N. Decatur Rd., N. E., Atlanta 6, Ga.

**SPICE RACKS**

Keep your spices and small bottles always handy and easy to find . . . inside cabinet doors . . . on the wall . . . over the stove. Holds five spice cans with labels exposed. Ideal dish rack. Made of aluminum satin-finished, fingerprint-proof—sturdy and decorative. Simple to install . . . wood and metal screws furnished. Guaranteed.

**ORDER DIRECT**  
No C.O.D. Please  
Plus 10c for mailing  
**79c** Shipped Postpaid  
**National Marketing Company**  
Box 3612-A  
Portland 8, Oregon

# AROUND

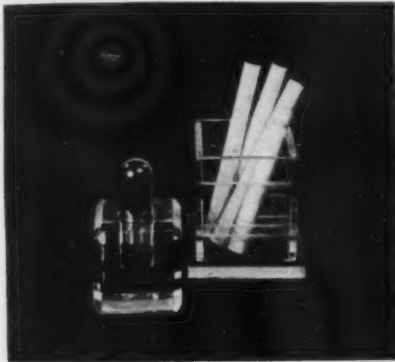

**Plexiglas lighter** and cigarette caddy have a very nice modern, enlightened look. They're easy-to-keep, clean-looking, bright accessories for any room. A delightful little gift to your hostess or prize to a game winner. \$4.25 postpaid from Salt & Pepper Shop, 445 East 86th Street, New York 28.

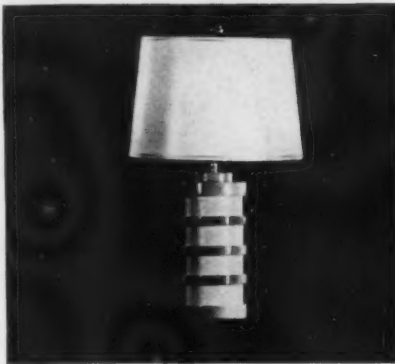

**Good-looking lamps** are hard to find at any price, so we are very pleased with this one. It is 23" tall, complete with shade which tilts for reading. Base is blond wood with leatherette rings in Chinese red, maroon or brown, and the whole thing including postage is only \$6.95 from Smart Products Company, P. O. Box 1729, Newburgh Sta., Cleveland, Ohio.

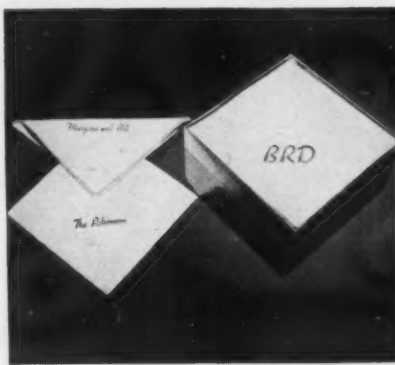

**You can jettison** these napkins made of fabric (not paper). Use them more than once because they do not wrinkle easily. With name or initial, cocktail size in yellow, blue, white or green printed in green, blue, red or brown, 50 for \$2.50. Dinner size, white with green, blue, red or brown print, 50 for \$3.50 postpaid. Franwal Company, Red Bank, New Jersey.



**Miniature Well & Tree Platter and Covered Vegetable Dish CIGARETTE SET \$9.00**  
Admired instantly, these perfect miniature pieces. Useful as cigarette set or condiment dishes. incl. tax. Veg. Dish is 4 3/4 x 3 3/4; platter is 5 x 3 3/4. Heavy silver plate on copper. Authentic English reproduction. Gadroon border, Baroque handle. In gift box.

Send check or money order.  
CARYL-ANN, Box 361, Pikesville, Md.



**Hot Water**  
anywhere  
with a Lightning Speed  
**ELECTRIC WATER HEATER** \$5.95 each prepaid

It's portable. Just plug in to any 110-120 Volt A.C. outlet. Have hot water quick and easy anytime for dishes, shampoos, shaving, Lux washings, baby's bath, heating baby's bottle.  
★ **MAKES AN IDEAL GIFT.** Guaranteed 1 year.

Send Money Order or Check. No C.O.D.'s  
**barbara's gift shop**  
Box 71, Adrian, Mich.



**ENGLISH HUNT SCENE PLATES**—The Meet—Over the Top—The Water Jump—Lost the Scent—in Full Cry—The Kill  
Six intricately designed Crown Ducal masterpieces, all imported from England. Exquisite wall or mantel pieces singly or the group. And for exciting serving to discerning guests! Scenes in black or brown (state choice) on white background with borders in relief. Plates are 9 1/2 inches in diameter.  
Each \$1.95 Set of Six \$10.00  
Postpaid — No C.O.D.'s, please

**Betty Blue Gift Shop** 3349 Greenmount Ave., Baltimore 18, Md.



**A Fancy Dress**  
for your **POTTED PLANTS**  
CAST ALUMINUM—HAND PAINTED  
(UNBREAKABLE)

Your favorite plants will look even more beautiful in this attractive handmade flower pot and tray. The container, 5 1/2" high, 7 1/2" wide, holds a 4" clay pot, or may be planted direct. Hand painted in beautiful pastel lacquers—Frost White, Meadow Green, Creole Pink, Bermuda Blue, Pompeian, Buttercup Yellow, Frost Gold (a Christmas color). The pot and tray, \$4 postpaid.  
Check or money order—No C.O.D.'s Please.  
**ALUMINUM ARTISANS** P. O. Box 1311, Grand Central Sta. New York 17, N. Y.

**DIFFERENT! BEAUTIFUL!**

☆ **COLONIAL** ☆  
**WIG STAND**

My utterly charming *solid mahogany* reproduction for your living room, sunroom, or foyer. Made by master furniture craftsmen, 32" high, with two tiny brass-knobbed drawers. Only \$35 each or \$65 a pair, *shipping charges prepaid*. No C.O.D.'s. Money refunded if not satisfied. Inquiries invited on our other lovely items.



**ROSALIE HUFFER Shop**  
54A FREDERICK STREET  
HANOVER, PENNSYLVANIA



For Party Snacks!  
**BLEACHED OAK**  
**HORS D'OEUVRE TRAY**

Complete with glass dishes for individual assortments \$9.50

Beautifully-finished bleached oak tray with four double-compartment glass dishes and glass sauce bowl in center. Ideal for snacks and appetizers.

No C.O.D.'s please. Express collect. Send check or money order to

**Haydon House, Inc.**  
15115 CHARLEVOIX AVENUE  
GROSSE POINTE 30, MICH.  
Add 3% Sales tax if delivered in Michigan.

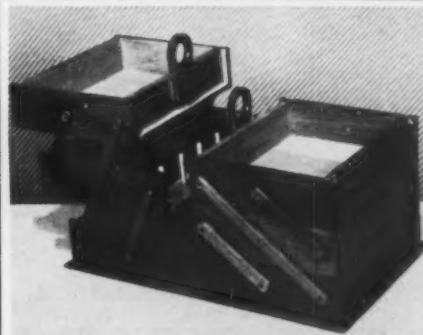

Spanish Antique  
**MAHOGANY SEWING BOX**

Solid Mahogany sewing box, hand rubbed dark natural finish, design based on Spanish Antique, about 7 1/2" wide by 12 1/2" long by 6 1/2" deep when folded with cover on. \$10.50 postpaid anywhere in U.S.

No C.O.D.'s please

**G. C. BUCHER & SONS**  
P. O. Box 395 Maitland, Florida

**NEW ENGLAND MINIATURES**  
"All Authentic Reproductions"

Conn. Low Post Bed (Circa 1812-1830). Overall length, 67 1/2"—width 43 1/4"—height 33 1/2". With rope springs, made of maple and birch. \$9.75  
Ladder Back Chair. Height 39 1/2". Hand turned initials and made of birch. \$3.50  
The Wash Stand (Very early type). 33 1/2" high and 2 1/2" in width. Made of birch and pine. \$7.50  
The Towel Rack. Companion piece to wash stand. 3" in height and 2 1/8" in length. Made of birch and pine. \$2.00  
Settle (Circa 1822). Exact copy of one in Lyman Allyn Museum in New London. Storage space under seat. Pine, 3" high. \$4.00  
**UNIQUE.** For the discriminating collector—complete rooms of matched pieces, mostly replicas of family antiques—scaled one inch to the foot—handmade in unusual detail and exactness.

Send 10c for illustrated catalogue

**EDITH PERRY MAXSON**  
P. O. Box 188 Mystic, Conn.

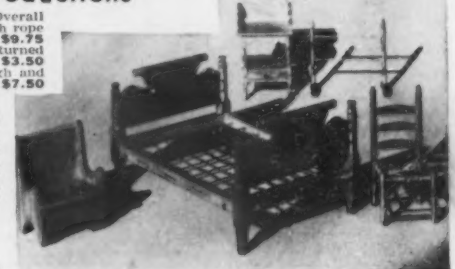



### A Perfect Gift with a novel twist!

The neatest trick you've seen in years, SENFRIT will solve your Christmas shopping from two angles. Use yours for ordering the delightful articles on these pages—order several for friends who like to shop by mail. No fuss, no bother—just fill in personalized order blanks. **Senfrit A** (illus.); purse size for small orders. 4 plastic-covered pads (50 blanks ea.) \$3. **Senfrit B**: 100 padded order-velopes. Ample space for detailed orders. \$3. **The Senfrit Kit**: both A and B in gift box. \$5. No C.O.D.'s. **SENFRIT** Lexington, Kentucky



## SHOPPING AROUND



### Your Portrait in Oils

Something to cherish forever, a portrait of you or any member of your family painted from a photograph directly on an 18" x 24" canvas. We shall need to know color of hair, eyes, complexion, dress and other details. The work will be done by an artist who has exhibited here and abroad. We refund your money if not satisfied.

**\$50.** Prepaid, No C.O.D.'s please.

**EAST WIND STUDIO**  
Box 22 Noroton Heights, Conn.

**Morocco and calf** are combined in these unique boxes. Handpainted and handcrafted, each box has an original modern design in striking color contrasts on the cover. In black, brown, tan, red or green, 3 1/2" x 5 3/4", they are \$11 each postpaid from Kralic & Associates, 16402 Huntmere Avenue, Cleveland 10, Ohio.



### MATCH-MATES



#### THE PERFECT GIFT FOR YOUR FAVORITE COUPLE

Fashioned of Safari Cloth—(looks like leopard—lightweight, soft—easy to tie) this matching set of Scarf for Her and Bow-tie for Him is smart enough for any occasion.

Your choice of Copper or Jungle Green lining.

**\$7.95** the set

Sorry, no C.O.D.'s.

**JANE STEELE**  
755 BOYLSTON STREET  
BOSTON 16, MASSACHUSETTS

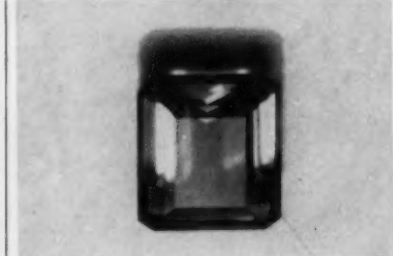

### GENUINE AMETHYSTS—TOPAZES

Our direct importation from Brazil. The amethysts are deep purple color; sizes from 10 to 29 carats. Topazes are beautiful golden brown; sizes 12 to 42 carats.

Amethysts **\$2.50** per carat

Topazes **\$2.00** per carat

Federal Tax Included

STONES SENT ON APPROVAL

Suitable mountings in platinum or gold, with and without diamonds. Prices reasonable.

**JULIUS GOODMAN & SON**  
77 MADISON AVENUE  
MEMPHIS 1 • TENNESSEE

**Chef's Salad Dressing**—a really perfect one is not something an amateur can toss off the first time. In fact, experts couldn't duplicate this one made by the San Pedro Restaurant in Wilmette, Ill., so they gave up and asked permission to distribute it. An 8-oz. bottle is \$1.25; 4 for \$5 postpaid. Northmore's, Box 756, Highland Park, Illinois.



**Direct from Palestine** comes a hand-worked, solid bronze candy dish, combining modern design with an ancient tradition of craftsmanship. Cover is heavy glass with antelope figure. In "Tiffany" green patina finish, it's \$7 postpaid from Palestine Galleries (a non-profit organization), 60 East 66th St., New York, N. Y.



Pin . . . . . \$1.00  
Ear Clips . . . . . \$1.00  
(plus 20% Fed. tax)

#### WINGED VICTORY

Flashing rhinestones set in gleaming gold plate . . . a spirited duet that adds smart sparkle to new season outfits. Write for FREE Costume Jewelry Catalog.

MAIL ORDERS FILLED PROMPTLY

**GERLOU FIFTH AVENUE**  
501 Fifth Avenue • New York 17, N.Y.

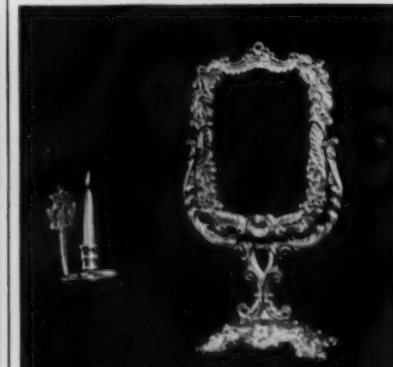

**FOR YOUR DRESSING TABLE**—this brass mirror is patterned from one of the early Victorian era. So suitable, too, for that marble-top chest or console. Swings up and down, swivels to right and left. Overall height, 17 in. **\$22.50.**

**FOR YOUR OCCASIONAL TABLE**—a unique lighter-ash tray is this early American saucer-candlestick in brass. Several together as wall decorations add a charming touch to any room. Overall height, 5 1/4 in. **\$5.95.**

#### THE MAIL MART

222 North 21st Street, Kansas City 2, Kansas

SILVER

**The Silver Shop**  
GEORGETOWN  
3611 M Street, North West, Washington 7, D.C.

PLATING

You, too, will be as pleased as Washingtonians with our:

- REPLATING
- REPAIRING
- RESTORING

Service

WRITE US, OR SEND US YOUR WORK FOR ESTIMATES

**AMAZING BATTERY APPLIANCE REMOVES SILVER TARNISH**

*At a Touch!* **\$1** PREPAID NO C.O.D.'s

"Touch-O" not only works like magic, but it's by far the safest, cleanest and thriftiest way to remove tarnish. Just put your silver in salty water, hold tip of "Touch-O" to silver and tarnish vanishes before your eyes. No polishes nor chemicals to wear away silver nor soil hands. Guaranteed absolutely harmless to finest sterling or

plate. For large or small pieces. Attractive, fluted aluminum and plastic lifetime construction.

Also, makes an attractive, useful gift!

**The Silversmiths,** 432c M & T Bldg., Buffalo 2, N. Y.

**CALLAWAY TOWELS . . .**  
surround you with luxury and beauty

Wide color choice...high-fashion patterns...soft-textured  
yarns. Towels ABSORBenzinized\* for faster drying.  
Beautiful in ensembles. Luxurious rugs to match.  
Callaway Mills Inc., 295 Fifth Avenue, New York.

THE SMART WAY IS

**Callaway**  
TOWELS RUGS

LABEL OF LUXURY  
**Callaway**  
GUARANTEED BEST VALUE  
MADE IN U.S.A.

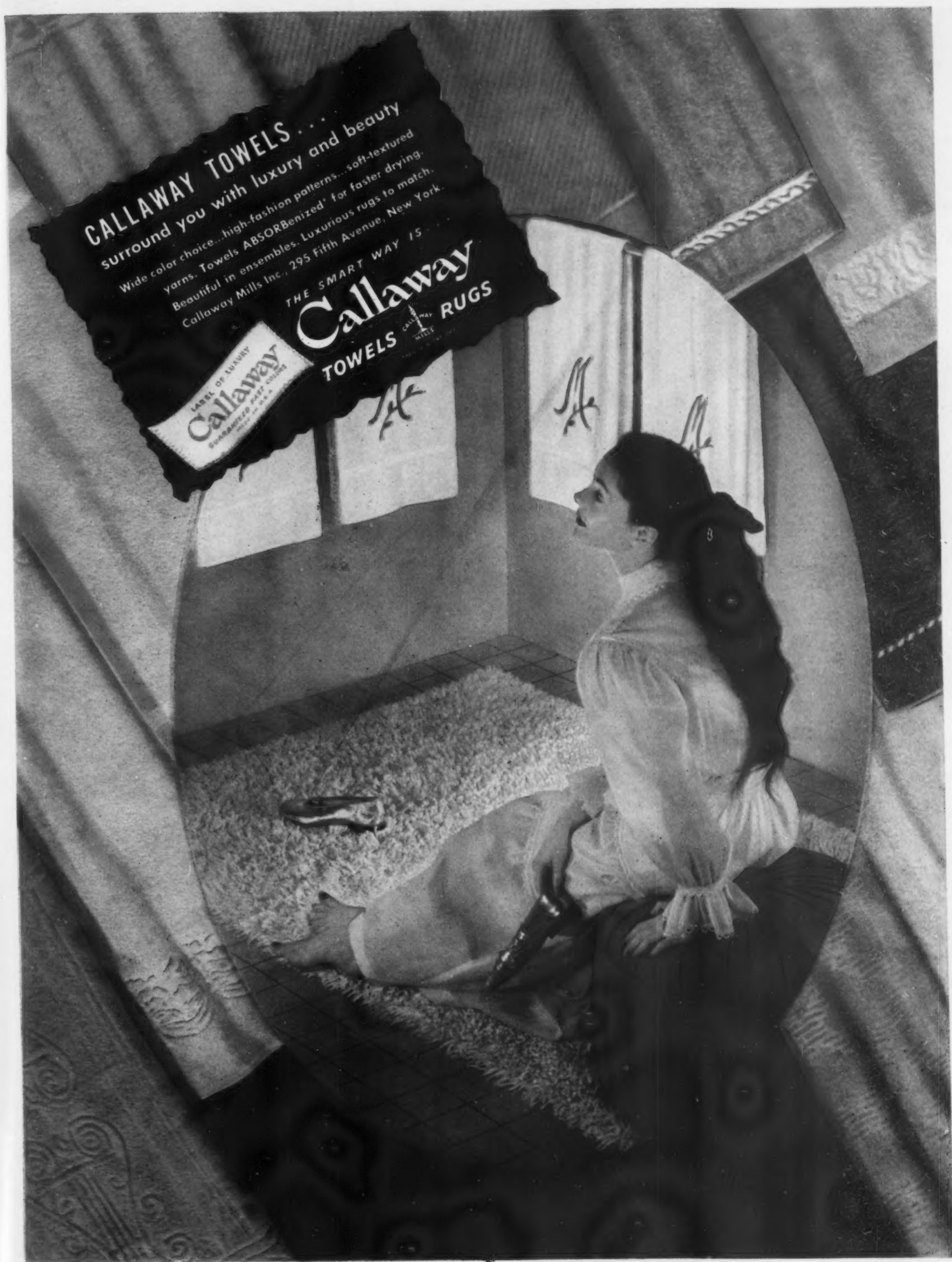

GZETA  
H  
's  
far  
tar-  
o of  
your  
lver



## a touch of magic

Wide, wide Columbia Venetian Blinds work magic with that beloved picture window of yours. A flick of the finger, and soft diffused light floods your room; a gentle tug, and the spacious view of all out of doors spreads out before you. With the new Columbia "choice-of-14-colors" you can now mix or match, point up or tone down that expanse of blind until it becomes an integral part of your room decor. Here's why so many women of good taste choose *Columbia* Venetian Blinds in their homes:

- decorative headbox encloses all smooth-working parts.
- plasticized enamel-coated slats make easy cleaning.
- automatic safety stop holds blind firmly—no slipping.

See these new wood, steel or aluminum Columbia Venetian Blinds in the famous 14 colors at your local Columbia Authorized Dealer.

*Columbia*

VENETIAN BLINDS

ALSO WINDOW SHADES • LACE  
NET CURTAINS • LACE DINNER CLOTHS

Famous for "CCC"... Columbia-Controlled-  
Construction for perfect performance.



For rooms of grace and elegance  
 decorators select **GOODALL**  
**SEAMLOC\*** CARPETING

Now give your loveliest rooms the thrilling distinction of Seamloc carpeting... the carpeting decorators select for its elegance and its service! You get added beauty because the seams are practically invisible... and this beauty is yours through years and years of wear because the deep, springy textures are *Blended-for-Performance* by Goodall. Double-extra backing holds the rich pile *in and up* under crushing footsteps... allows easy cleaning right on your floor! Ask to see Seamloc at your decorator, your carpet dealer or your favorite store.



ARABY - LIDO SAND

LUXURIA - SILVER GREY

SAMPSON -  
DESERT ROSE

It's easy to fit **SEAMLOC** to any room:

...it can be moved at will...taken up, recut and relaid at any time during its long life to lend its luxurious loveliness to other rooms in your home or to other homes if you move.

You Can Select Seamloc Carpeting in today's most popular decorator colors. It is correlated to harmonize perfectly with Goodall drapery fabrics and upholsteries.

BEAU-TEX - GREEN

**Goodall Fabrics**  
 Subsidiary of  
 Goodall-Sanford, Inc.  
 THE FINEST NAME IN FABRICS

©1948 by Goodall-Sanford, Inc. Sole Makers of World-Famous PALM BEACH® Cloth and Suits \*Registered Trade Mark

GOODALL FABRICS, Inc. NEW YORK • BOSTON • CHICAGO • DETROIT • SAN FRANCISCO • LOS ANGELES



## America's Finest Handmade Milk Glass

An authentic revival of the Early American Hobnail Pattern, reproduced in genuine Westmoreland Milk Glass. Its simplicity and charm are as captivating today as they were two generations ago. Made entirely by hand from original Westmoreland molds that have not been used for many years.

Available in dinner, luncheon or breakfast sets, in numerous individual gift pieces and combinations.

GET YOUR COPY OF THIS BEAUTIFUL BOOK

### *Informal Table Settings*

Send twenty-five cents in coin for your copy



**WESTMORELAND GLASS COMPANY**

GRAPEVILLE, PENNSYLVANIA



*Handmade Glassware  
of Quality*

# SHOPPING AROUND

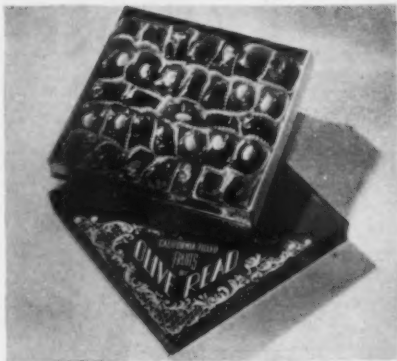

**Choice fruits** from California are filled with gooey, nutty and sugary surprises. Assortment includes stuffed dates, prunes, black and white figs and apricots, each individually wrapped in cellophane to protect their native freshness. 1-lb. box, \$2; 2-lb., \$4; postpaid from House of Fruit, Box 1387, Beverly Hills, California.

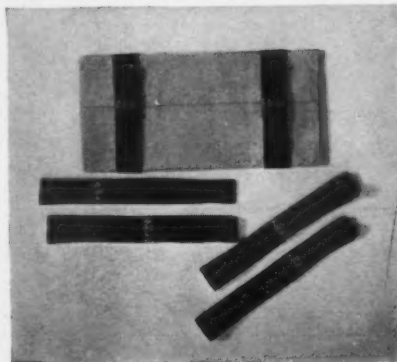

**Prettify** a linen closet with chintz linen straps. They are adjustable to hold neatly as much or as little as you like and come in hunter's green, wine, blue or rose with an embroidered design in white. Box of six is \$3.75; 12, \$6.95 postpaid from Berne Marling, Inc., 181 Martine Ave., White Plains, New York.



**The dinosaur dynasty** is represented by these authentic animal miniatures. Cast in Royal Bronze they are excellent as desk knickknacks, paper weights, decorative pieces or for home and school museums. Each about 1/4 lb., is 4" long. Set of 5 with an illustrated booklet, \$4.95. Atlas Distributing Co., 330 W. 42 St., N. Y. 18.

**New Idea HAT BOX**  
See the hat—Slide the plastic door  
For ladies' hats  
12 1/2" wide 10 1/2" deep \$3.89\* each  
16" " 9" " 5.29\* "  
Floral patterns, red or black background or solid colors green, blue, pink, rose or yellow.  
For a man's hat 15x13x9 \$4.59\* each  
Oval shape, knotty pine pattern.  
\*We bill you for postage.  
Name printed in gold on door. 50c per box.  
Check or M.O. Sorry, no C.O.D.'s.  
NYC residents add 2% sales tax  
**LUCID CONTAINERS**  
143-G Greene Street, New York 12, N. Y.



- ← NO DRAGGING OFF SHELVES
- ← NO LIDS
- ← NO FUSS OR MUSS

**AN IDEAL GIFT, TOO!**

**Modern PLASTIC SEAT**

Order by mail and save! Six beautifully marbled colors. Years of use! Guaranteed chip-stain-and-crack-proof. Simple to install. Send check or money order; or shipped C.O.D. if desired. State color when ordering.

- Black • Green • Orchid
- Blue • Yellow • White

**THE HARRIS COMPANY**  
395 HARRIS AVE.  
PROVIDENCE 9, R. I.

**\$5.98** plus 25c postage



## Dishes and Linen Always Clean with "TRIM" Protector Sets

Beautify your cupboards, bring out loveliness of dishes and linen with sparkling "TRIM" Protectors. Crystal-clear plastic, envelope-type containers completely enshroud each grouping. Cleverly designed. Easy access. No fuss. No muss. No snaps or zippers. Helps prevent chipping.

Protect 168 pieces China \$5.00 72 pcs. \$4.00  
144 luncheon or 72 dinner napkins \$2.00  
6 table cloths or 6 sets doilies \$2.00

Sent postpaid. No C.O.D.'s.

### TRIM COMPANY

Ask about "TRIM" 547 Gladstone Ave., SE  
Closet Protectors Grand Rapids 6, Mich.



## NEW TELEPHONE SECRETARY

Tel-Sec keeps pad and pencil at your finger tips—in handy, rigid, pull-out drawer. Ideal for home, office, shop, store. All metal. Non-breakable. (Not plastic). Beautiful enamel finish matches phone. Installed instantly—simply snap into place. No more hunting for paper or pencil—or writing on wall—uses ordinary pad and pencil. This is the original, all-metal Tel-Sec, with over 100,000 enthusiastic users. Order yours today!

**COMPLETE SATISFACTION OR MONEY BACK**  
5x7 1/2 oblong \$2.65; 5x6 oval and 5 1/2 round, \$2.95; 5 1/2x3 1/2 \$3.95. Extra refill pads, 20 for \$1.00. No C.O.D.'s.



### The Ideal GIFT

Keeps Pad and Pencil Handy

Fits Your Phone or Money Back

Order Direct—Only \$2.65

POSTPAID

LANKO INDUSTRIES SALES DIV. (Exclusive Nat'l Distributor)  
6774 Taft Dept. B-10 Detroit 8, Mich.



## TRAVELSPRAY

... for loveliness en route

Perhaps it's only a week-end visit or, more pleasantly, a lengthy vacation. Whatever... wherever, TRAVELSPRAY is a welcome companion.

A ball-shaped bottle holding a half-ounce is augmented by a handy, gold-plated atomizer and leak-proof cover. A compact, genuine leather case, red or green, fits snugly into your handbag or overnight grip.

\$5.50 postpaid

Black, red or green plastic case \$3.50 postpaid

NEW EDITION OF "GIFTS PREFERRED" READY

**NORMAN'S** 416 MILL STREET BRISTOL, PA.

When in the vicinity, visit our Gift Shops  
PHILADELPHIA—930 Chestnut Street  
TRENTON—17 So. Broad Street  
NEW BRUNSWICK—340 George Street

## Collectors!



love these authentic

## CORN BELT Salt 'n Peppers

A pottery pair, 3 inches high and finished in appropriate colors: yellow kernels and green husks.

The pair, \$1 ppd.

**CHARM COTTAGE**  
"On the Mississippi"  
Davenport, Iowa



## DOUBLE BRUSH BOOTSCRAPER

Here's an attractive reminder to family and friends that dirt and mud belong to Mother Nature and not to rugs and floors. A practical Christmas, house-warming, or wedding gift—useful for city or country home. Two stout stable brushes, screwed to real horseshoes, clean sides of boots while soles are scraped on the cross irons. This is the first horseshoe article we ever made, and one of our most popular items. Many customers buy 3, for back and front doors and porch. Screw-drilled for easy attachment. 9" long, 5 1/2" high, with weather-resistant black finish. \$5.95. Shipped postpaid same day. No C.O.D.'s. Horseshoe Forge, 3 Muzzey Street, Lexington, Massachusetts.



## AT LAST! AN AUTOMATIC NEEDLE THREADER

Can you thread a needle with your eyes closed? Yes—anyone can—with the amazing Thread-a-matic. It is simple to work and threads a needle in a jiffy. Merely insert needle, press button, place thread in slot, release button, presto! the job's done. Pull thread to desired length, cut with scissors lever. Mechanism precision made of steel, encased in plastic. Gift Boxed.

**\$2.95 each.** Add 10c postage.

Send for our catalogue of truly smart gifts.  
**The Del Hagens of Westchester**  
Larchmont Dept. G New York

**GRANDMA WANTS US OVER FOR DINNER!**  
**THAT'S A SLEEPY-TOT (FOLDED) WEIGHING 8 LBS.**  
**SLEEPY-TOT MAKES ANY BED A CRIB IN JUST A MINUTE OR TWO**  
**NEITHER BABY NOR WE ARE TIED DOWN NOW THAT WE HAVE A SLEEPY-TOT!**

**NOW BABY SLEEPS SAFELY SAVES SITTER EXPENSE**

**NOTHING TO ASSEMBLE OR TAKE APART**

The New Sleepy-Tot makes any type or size of bed a crib. Take it on visits around town or around the world. Baby is not tied down and feels at home in it. This is the only sleepguard on the market approved by pediatricians. A boon on visits to grandma and ideal in hotel, motel, or train berth. When you have a Sleepy-Tot, you can take baby along without annoying your hosts. Also use it to separate little tots at nap time.

Crib height (18" above mattress). Opens to 28" x 44". Folds compactly and fits easily into closet or car. Weighs only 8 lbs. Can be used on double or twin beds, studio couch, youth's, folding, or rollaway beds or camp cot... **\$12.50 prepaid.**

**Sleepy Tot**  
 5541-45C VINELAND, NORTH HOLLYWOOD, CALIF.



**Flexible Plastic Dolls**

- Exciting news for the young in heart! Sweet, gaily dressed dolls made of bendable plastic. Unbreakable. Can be moved into different positions—sitting, kneeling, etc. Washable. Father 3" tall; others in proportion except boy and girl in foreground; each 5" tall. For child or collector. **Postpaid—No C.O.D.'s**
- Father..... \$1.50; Baby..... \$ .85
- Boy and girl, each..... 1.15
- Mother, maid, nurse, each..... 1.35
- Family (mother, 3 children)..... 4.25
- Complete set of 7 dolls..... 8.25
- Grandfather, grandmother, colored cook, each..... 1.50
- 5" boy and girl, each..... 2.25

Send for **FREE Gift Catalog**  
**AFCO PRODUCTS CO.**  
 Dept. 4, Lexington 75, Mass.



**Dinner Music for Junior**

You won't have to force your youngster to eat when he has this entertaining little music bowl. He'll really look forward to feeding time when he can hear a familiar nursery melody tinkling merrily away. It's decorative to look at, too, with colorful little drawings to illustrate the music. A deep bowl, divided into three sections for easy serving and resting on a shiny base from which the tune emanates. An ideal gift for Christmas or for any other occasion. Only **\$6.95** postpaid.

No C.O.D.'s please

**Glaudel & Frankel**  
 15 MAIDEN LANE, NEW YORK 7



**SUPERIOR DOLL HOUSE**

This handsome English dwelling will capture every young girl's fancy. Six rooms with a stairway leading to the second floor. "Tiled" kitchen and bath, "carpeted" throughout. Red blinds, green roof and "stone" chimney. Sturdily built of U. S. Gypsum. 35x15x23 3/4 inches high. **\$10**

We pay postage. Write for our **FREE Christmas catalogue.**  
**J. J. ANTHONY**  
 1517 W. North Ave. Milwaukee 5, Wis.

**Makes Eating Fun for CHILDREN**  
 . . . personalized pottery



**4 PIECE \$5 Prepaid, Add 50c SET ONLY West of Mississippi**

Colorful durable dinner and butter plates, mug, bowl. Child's first name baked into all pieces. Design differs for boy or girl. Enthusiastic letters from customers received daily. Ideal birthday or occasional gift that pleases parents and child. Send child's name, sex, check or money order to

**JOHNSONS CHINA & GLASS**  
 11 Court St., Dept. C, Binghamton, N. Y.



# SHOPPING

**Dots nice** for the breakfast table—a sugar and creamer with personality that sticks out all over. They're bright pink cranberry glass with big white polka dots and frilly edges. Also nice to hold cigarettes or a little bunch of flowers. The creamer is 4" high. Set, **\$3.25** postpaid. The Josselyns, Box 147, Dedham, Massachusetts.



**Too hot to handle** sauces and gravies will be welcomed in this server. A Sheffield reproduction, quadruple silver-plated on copper, this set is as nice a present as any bride could wish for. The two pieces, gravy boat and tray, are only **\$11.75** including tax and postage. From Seiden's, 71 Allen Street, New York 2.

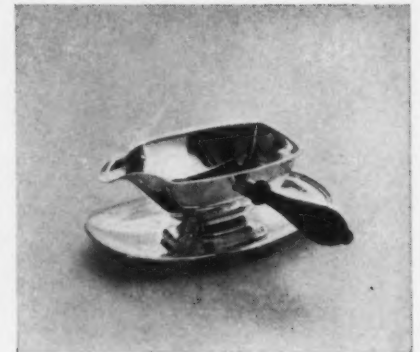

**"Moby Dick,"** the white whale, and his black traveling companion, "spout" salt and pepper. Smart, streamlined table accessories, they are made of ceramic, measure about 4" long and the price for the pair is only **\$1** postpaid from the Treasure Shop, 'Sconset, Nantucket Island, Mass.

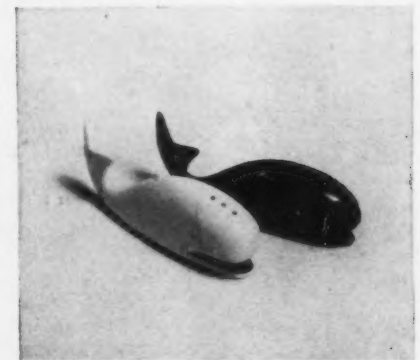

**FOLK CRAFT!**

Authentic reproduction famous "Penna. Dutch" plank-seat antique chair for children up to 6. Hand turned, hand decorated, traditional style by Lancaster County folk artists. Painted raven black, gay yellow stripes and gilt bands on back, supports, and legs. Original peach motif in reds, yellows, with two-tone grapes and green leaves on back. Varnished overall. Sturdy construction, 20" high, supports 200 lbs. Only **\$9.95** insured delivery, U. S. only. Full color circular.

**OLD DUTCH CRAFTS**  
 139 E. King St., Lancaster, Pennsylvania

## HERE'S MURGATROID . . A PIGGY BANK



Murgatroid's a pig-with-a-personality! She'll store your favorite child's coins with gusto. And hand-painted on her porcelain back are the nursery rhyme and character of your choosing . . . and on the other side your young friend's name and birthday! 22 kt. gold trim, 7" long. Money removed without breaking bank. Just . . . **\$4.25** Postpaid.

Allow 2 weeks for monogramming  
 Write for catalog

**ARTLINE GIFTS** 218 W. 8 ST., WILMINGTON, DELAWARE

# AROUND



**Knight lighter**, something new in the line of table cigarette lighters is this knight in shining armor. A touch of the visor cap, and the helmet snaps open, lights instantly. Fully guaranteed. Finished in chrome it stands on a felt cushioned black plastic base. 8" tall, \$7.50 postpaid. Hampshire Gifts, 1107 Broadway, N. Y. 10.

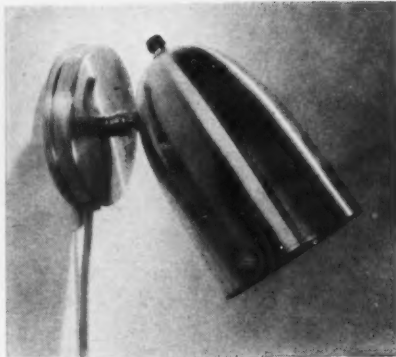

**Lamp with a twist** has an adjustable swivel socket enabling it to be tilted in any direction. It supplies direct or indirect lighting on the wall, spotlight illumination for making up or shaving, reading in bed without disturbing others. Of lacquered, spun aluminum, 7" high. \$4.85 ppd. Taylor's of Hollywood, 129 S. Van Ness Ave., Los Angeles 4, Calif.



**Famous beer labels** in color decorate these Pilsner glasses. Reminiscent of the old Haubräu days, they will add greatly to your own private *Bierstube*. Different labels help identify glasses for refills. Heavy sham bottoms have a good steadying effect. Set of 8 is \$7.95 postpaid. Order from The Game Room, 1538 Connecticut Ave., Washington, D. C.

## The IDEAL BABY GIFT



### HAMPER SEAT

A CATCH ALL FOR ALL OF BABY'S THINGS

It's a real Roomy Hamper for the Baby's Linens, Diapers, Blankets, Clothing, Towels, Toys, etc.

It has a **FOAM RUBBER SEAT** that is a **Luxury to sit on** Baby's name is **Hand Lettered** on front with attractive Nursery Design. Covered in Genuine **IVORY LEATHERETTE**. Solves your Gift Problem. It's a beautiful, practical piece of furniture for the Baby's Room. F.O.E. Mt. Vernon.

\$6<sup>95</sup>



**GRAND UTILITIES CORP. Dept. Z**  
201 S. Second Av., Mt. Vernon, N. Y.

## Bunnykin

Belle of the "Baby Shower"!

Delighted 'oohs' and 'ahs' ring out in chorus as this little charmer captures the heart of expectant (and other) mothers wherever it is presented. A combination bottle holder and tinkle toy, BUNNYKIN holds the bottle firmly in any position—assures even flow—baby's comfort and mother's time. BUNNYKIN is made of soft, sturdy, washable fabric, and comes in pink or blue, plus bell and carrot.

\$1.69 Post Paid

Specify Color. Gift-Wrapped—Free  
Gift Card Enclosed on request.  
No C.O.D.'s—please.



**M. GRABOI, Dept. HG10**  
139 West 19 St., New York 10, N. Y.

## This Modern Schilling "ALL ELECTRIC" TRAIN SET!



### NO TRANSFORMER!—NO HOUSE CURRENT REQUIRED!

Just think of it—a complete all electric train set that requires no house plug-in or transformer! The secret? Four standard flashlight batteries in a remote control box run it for hours. At a flick of the switch train starts, stops or reverses by remote control, so easily a child of two can do it. Cars couple automatically and uncouple at the mere press of a button. Set does everything you'd expect from trains five times the price—and does it more easily and speedily. Sets up in 1 1/2 minutes—no complex wiring—batteries changed in a minute. A gift that's "sure" to please any boy or girl. An especially SAFE train for children. Constructed of sturdy, brilliantly colored plastic.



REMOTE CONTROL FOR GO, STOP, AND REVERSE

### COMPLETE IN EVERY DETAIL

Set comes to you complete—locomotive, tender, 2 cars, 8 curved, 4 straight track, control box. Set of 4 batteries, 40c extra. Satisfaction guaranteed.

**\$12<sup>95</sup>**

BATTERIES EXTRA SET OF 4 - - - 40c

Postpaid in U.S.A. Send Check or Money Order.

**MIDWEST TOY MART • 545 W. Lake St.**

CHICAGO ILLINOIS



### charm in miniature!

Hand-made delight for your favorite little girl. Tiny bisque doll in bassinet, perfect in every detail! White wood frame-on-wheels holds real basket, is hooded and skirted in fine pink or blue eyelet batiste. Over-all height 6". 4" doll dressed in diaper and flannelette wrapper. Dream of a gift! **\$4.95**

Please add 25c for postage.

Sorry, no c.o.d.'s.

## Skylight Studio

RYE • NEW YORK



### TOT'S TOOL BOX

For Junior Carpenters & Daddy's Helpers

Cleverly conceived, educationally planned, sturdy plywood tool box that can be taken apart & put together endlessly with huge, colorful plastic screws & bolts. Contains wooden screwdriver, wrenches, mallet & pegs to pound. 11 1/2 x 7 x 4". A Xmas suggestion or sick-bed treasure. **\$2.95** plus 25 cents for mailing. No C.O.D.'s.

Trains — Explains — Entertains

Send for our circular of choice gift suggestions.

**Moiras** 33 HIGHBROOK AVE., PELHAM 65, N. Y.

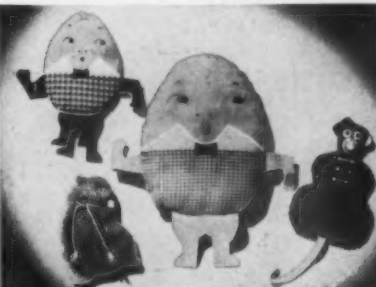

### LOVABLE AND INDIVIDUAL

Big Humpty Dumpty, gayly outfitted in red and white checked gingham, is both a playmate and a downy soft pillow to coax wee folk to bed, **\$1.50**. In the small size he's a beanbag! Nutty Squirrel and Beppo the Monk are beanbags too, all able to sit up by themselves. Beppo, smart fellow, can hang by his tail from high chair or carriage. **\$1 each.**

We pay postage

## Dorothy Owen

1809 Wauwatosa Ave.  
Wauwatosa 13, Wis.

## Rain, Rain, Come Today!



Togged like Gloucester fishermen, boys and girls look sweet enough to melt in brand-new rubberized rainsuit. Roomy overalls, jacket with dark corduroy collar, matching Sou'-wester hat. Will not crack or stick. Bright yellow, to catch motorists' eye. 2-pc. suit—sizes 2 to 10—**\$8.00 Ppd.** Misses sizes 10 to 20—**\$11.50 Ppd.** Hats in 1/4 sizes—**\$1.75 Ppd.** (No stamps.)

Write for NEW FREE CATALOG featuring selected New England merchandise—country apparel and accessories, quality gifts, food delicacies.



The unusual at reasonable prices

**JOHNNY APPLESEED'S, INC.**  
Box 700 Beverly, Mass.

**AMAZING MINIATURE GEAR SHIFT CAR**

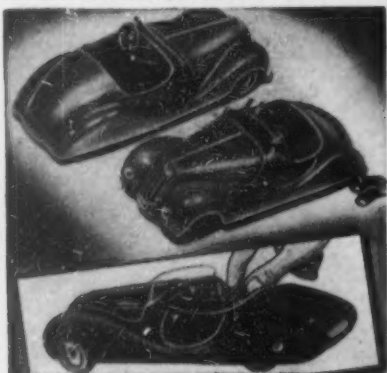

Just received! Another shipment of wonder GEAR SHIFT cars, imported from U.S. Zone in Germany thru cooperation of U.S. Gov't. Far and away the finest toy of its kind. Has actual clutch action with 4 forward gear speeds, reverse and neutral gears, steering wheel and hand brake. Masterfully made of heavy gauge metal for durability with powerful clockwork motor; 8" length. Wonderful for birthday gifts. Order them now for Xmas. \$3.75 ea.

ALSO: Testing Horn Car—2 motors with free wheeling and testing horn on steering wheel. \$3.75 ea.

Free Wheel—steering arrangement, free wheeling device, brake lever. Long running clock-work mechanism. \$1.75 ea.

We pay postage, no COD's. Money back guarantee. Specify car or cars desired or order all 3 for \$9.00. These are scarce and subject to prior sale, in which case your money will be refunded.

**Q. T. NOVELTY CO., Inc.** Box 54, Station 'F' New York 16, N. Y.



Fascinate the children  
Delight the grown-ups with

**Goldlocks  
Nested Stools**

Three sturdy stools that fit one under the other. Fine-grained solid oak with natural colored hand-rubbed wax finish. Especially appropriate for the fireplace, to be pulled out when the youngsters gather around the fire. Handy for reaching closet shelves.

The Big Bear, 21" x 9" x 7 1/2" high.  
The Middle Sized Bear, 15 1/2" x 6 1/2" x 6 1/2" high.  
The Little Wee Bear, 10 1/2" x 5" x 5 1/2" high.

**\$15.00 the set, delivered.**

The free Bettercraft folder illustrates many other clever articles made from enduring wood. Send for it.

**Bettercraft**

Box 143, Swampscott, Mass.



**SHOPPING**

Order on ice is easy to maintain with these containers. Four square boxes, suitable for storing left-overs, cheeses, cut fruit, gravies, etc. and a butter holder, are made of odorless, easy-to-clean plastic, have tight-fitting tops. In assorted colors, the set is \$2.40 ppd. New England General Store, Plain Street, Millis, Mass.

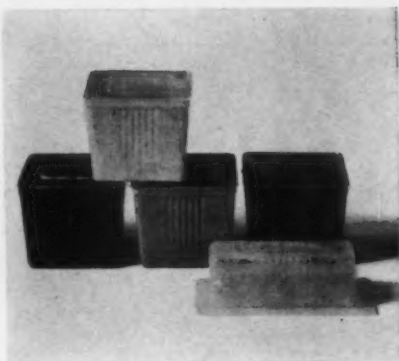

Designed to fit any screw-cap type quart Mason jar, this handy mixer has many uses and virtues. It whips cream, batter, frostings, sauces, etc., in a jiffy right in the jar which can be stored in the refrigerator. All you have to clean is the removable agitator. AC. \$4.95 plus 25c post. Mastercraft Products, 60 South St., Boston 11, Massachusetts.



When the whistle sounds the water's boiling in this talented singing teakettle. Of solid copper (for better heat distribution) chrome plated, it boils 2 1/2 quarts in no time at all. Has a "cool" plastic handle. Trigger opening prevents spilling. \$3.95 postpaid from Spencer Gifts of Atlantic City, New Jersey.



**THE PERSONALIZED DOLL WITH YOUR CHILD'S FAVORITE PHOTO FOR ITS FACE**



**THE LIVING IMAGE OF YOUR CHILD**

What finer gift for family or close personal friends than this beautiful 14 inch doll with your child's favorite photo for its face. The photo face is imbedded in plastic—washable, breakproof and permanent. Both boy and girl dolls are available, gorgeously dressed from head to foot. It's a thrilling gift to give or receive—one that will be cherished as a lifetime keepsake.

**RUSH YOUR ORDER NOW!**

Just send us a straight front view, full face photo (no profile—no snapshot) 4 x 6 inches or larger. Write your name and address on the back, pack it carefully and mail it to us with the coupon below. The picture will be returned to you unharmed, and in about 3 weeks you will receive the doll.

**ONLY \$6.95**

**RUSH ORDER COUPON**

STRATFORD HOUSE, CORP., Dept. G10  
110 N. FRANKLIN STREET  
CHICAGO 6, ILL.

Please enter my order for the "Little Me" doll as advertised. I am enclosing \$2.00 as a deposit and will pay postman \$4.95 plus postage and C.O.D. charges on delivery. (If you send cash in full, doll will be shipped prepaid.)

NAME \_\_\_\_\_  
ADDRESS \_\_\_\_\_  
CITY \_\_\_\_\_ STATE \_\_\_\_\_

**HORSE ON WHEELS**

NEVER BEFORE  
NEVER AGAIN

At this low price



**\$5.99**

Reg. price \$12.75

THE KIDDIES' FAVORITE . . . Life-like, all-plush, excelsior-stuffed stroller horse. 21" high, 20" long, 9" wide. Mounted on all-metal wheel base—rubber tire steel wheels. Horse wears a simulated leather saddle and bridle. Sturdily built—holds up to 250 lbs. No COD's. Send check or money order. Prompt delivery. Pay shipping charge on arrival. You must say this is an exceptional "buy" or your money back at once. Limited Quantity.

**GUARANTY SALES CO.**

307 Fifth Ave., Dept. HG, New York 16, N. Y.

**CHILD TRAINING CHART**

**MY MERIT CHART**

MY NAME IS	JACKIE	SUN	MON	TUE	WED	THUR	FRI	SAT	SUN
<input checked="" type="checkbox"/> I WASHED UPON ARISING									
<input checked="" type="checkbox"/> I BRUSHED MY TEETH									
<input checked="" type="checkbox"/> I COMBED MY HAIR									
<input checked="" type="checkbox"/> I CLEANED MY NAILS									
<input checked="" type="checkbox"/> I DRESSED QUICKLY									
<input checked="" type="checkbox"/> I ATE HEARTILY									
<input checked="" type="checkbox"/> I PRACTICED MUSIC									
<input checked="" type="checkbox"/> I SAID A GOOD BYE									
<input checked="" type="checkbox"/> I PICKED UP MY TOYS									
<input checked="" type="checkbox"/> I PUT AWAY MY CLOTHES									
<input checked="" type="checkbox"/> I WASHED AT BEDTIME									
<input checked="" type="checkbox"/> I TOOK A SLEEP									
<input checked="" type="checkbox"/> I TOOK A BATH									
<input checked="" type="checkbox"/> I TOOK A WALK									
<input checked="" type="checkbox"/> I TOOK A REST									

RECOMMENDED BY EDUCATORS

You can have fun training your child with this new MERIT CHART. Gives your child praise instead of nagging. Hang it in bathroom, kitchen or child's room. Size 11 x 14 inches, made of durable black masonite with washable surface, painted in white and yellow, complete with crayon and eraser attached by cord so they will always be handy. Will last for years.

**SEND NO MONEY.** Pay postman \$1.50 for one or \$3.75 for three, plus C.O.D. postage, or send cash and we will ship postpaid. **GUARANTEED**—if you are not satisfied, return in one week and your money will be refunded. Simply send 1c postcard with your name, address and state quantity. Order today. Make a game of training your child.

**THE BLANKENHORN CO.** Dept. 4387-K  
NAPERVILLE, ILL.

**BUBBLES BLONDIE**

Actually Blows Her Own Plastic BUBBLES!

The only doll who's a champion Bubble Blower! BUBBLES is a golden-haired cutie who makes the most of her good looks by dressing to beat the band—socks, panties, and dress are all designed to set off her 12 inches of charm. Even the bubbles she blows are prettier than any you've ever seen—they're of shining plastic that reflects all the colors of the rainbow. **SEND NO MONEY.** Rush your order today. Remit with order and we pay postage or order C.O.D. plus postage.

**NOVELTY MART**

59 East 8th St., Dept. H-G-B-1, New York 3, N. Y.



**\$2.98**  
complete

**Keeps Baby from Falling Out!  
"TOT GUARD" Extension  
Safety Rail for Cribs**

"Tot Guard" easily attaches to top rail of crib without marring the surface; does not prevent sides from sliding up and down. Gives baby complete protection . . . prevents spills and tumbles . . . doesn't obstruct child's vision. Safest . . . most practical . . . fits any standard size crib . . . increases height about 7".

\*Patent Pending



27 W. 26th St., Dept. A  
New York 10, N.Y.



White, natural, light or dark maple veneers. **\$5.95**  
With Music Box Playing Brahms Lullaby, \$11.95

# AROUND



**Portable siren** emits a loud and long call for help when an emergency warrants it. Small enough to fit in a purse or under a pillow, it releases the 35-second siren when catch is released. The piercing sound scares burglars, chases thugs and calls police. \$12.50 plus 30c post. Hammacher Schlemmer, 145 E. 57 St., New York.



**A Mexican dinner** is fun for a change, and a delicious treat for people who enjoy hot foods. This meal, serving six, takes no time at all to prepare. It includes 1 can of tortillas (about 30), 1 can of enchilada sauce and 1 can of frijole beans with chili sauce. Directions included, \$2 ppd. Valley Canning Co., Box 31, El Paso, Texas.



**Deacon Jones bench** adapted from a quaint American church warden's pew. Cozy by the fireplace, comfortable for the recreation room, hospitable on the porch or in a sunny nook. Hand-crafted of Michigan elm, painted a weather-proof white. 43" x 32" x 19". Freight ppd. \$23.45. \$44.50 a pr. Carl Forslund, Fulton St. East, Grand Rapids 2, Mich.

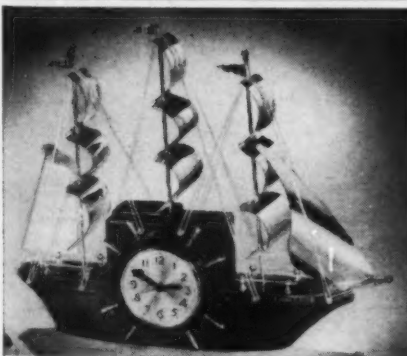

The **YANKEE CLIPPER** sails again... into dens, boys' rooms, frat houses, game rooms, home bars. Styled with a nautical dash, finished like fine furniture. Hand rubbed mahogany finish, chromium sails... with a guaranteed Sessions electric movement, and sweep second hand. 19 inches long and 17 inches high. To give yourself... to give a friend!

\$25

Tax Included. Postage Paid

**THE JOE SMITH CO.**

2100 S. HARWOOD • DALLAS, TEXAS

## YOUR CHILD Will LOVE GETTING LETTERS

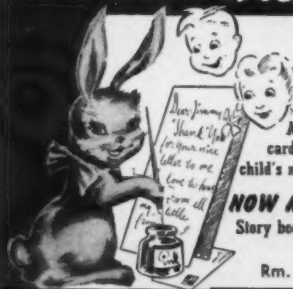

from **Belinda Pink-Ears**  
 THAT ADORABLE LETTER-WRITING BUNNY!  
 A LETTER A WEEK... AND A "TOY SURPRISE" IN EVERY ONE  
 A gift to delight any youngster from 2 to 10 years old. Attractive gift card listing sender's name accompanies first letter. Let Belinda add your child's name to her mailing list. **8 Letters \$1.95 • 16 Letters \$3.75**  
 (Print name and address plainly) Plus 25c Postage  
**NOW AT LAST...** Belinda Pink-Ears' own "Book of Surprises." A magic Story book with actual tiny toys incorporated into the illustrations... **\$2.00**  
 Plus 25c Postage  
**TINY-TOT GIFTS OF HOLLYWOOD**  
 Rm. 217-M, 524 South Spring St., Los Angeles 13, California



### Each illustrated with Seven Full-Color STEREOSCOPIC PICTURES

Fascinating and entertaining for children and adults. See your favorite Fairy Tale Characters "come to life" in the magic realism of View-Master full-color, three-dimensional pictures. Fairy Tale Set contains View-Master Stereoscope and the six following Fairy Tales complete with Story Folders: Little Red Riding Hood, Hansel and Gretel, Jack and the Beanstalk, Snow White and the Seven Dwarfs, Cinderella, Goldilocks and the Three Bears.

**FAIRY TALE SET, Stereoscope and 6 Reels** postage prepaid... **\$4.25**

Write for free list of Stereoscopic Picture Reels.

**WESTERN PHOTO SUPPLY**

Box 8808, Portland 7, Oregon



### The SWING-O-ROLL DOLL for in or outdoor play!

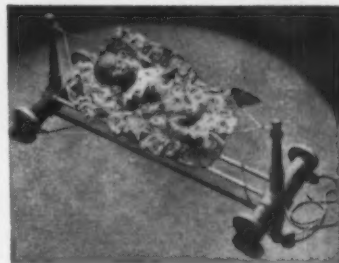

Watch her eyes light up when she sees... the new Swing-O-Roll doll with the ideal collapsible hammock. Composition doll, 7" dressed in pajamas, comes with her own hammock of gaily printed washable cotton. She swings in a sturdy hardwood frame, set up 18 1/2" long, 8 1/2" high, 7 1/2" wide, in pastel blue or pink. Also, cord attached for pulling along. All complete, Doll, Hammock and Frame... **\$2.**

Postage Prepaid No COD's Please

Please send for free catalog

**HAMPSHIRE GIFTS**

1107 Broadway, Dept. G, New York 10, N. Y.



### MUSICAL PUPPY

Soulful black eyes and droopy ears combine to make this the most appealing of pups. He's made of coppery red plush. And he's just the right size for a youngster to cuddle (7" high). For safety's sake, the key to the Swiss music box inside him is hidden in his stubby tail. Hear a nursery tune when you wind it. \$6.25 postpaid. Sorry, no CODs.

3 E. 43rd St. New York 17

**G. SCHIRMERS**



### LEARN THE MATCHLESS ART OF LEATHER CARVING—AT HOME We Supply Everything You Need

Now carve your own smart new 12" x 22" under-arm bag—shoulder or vanity bags, billfolds, belts, moccasins, pocket secretaries, monogrammed key cases, coin purses, match book covers, coasters—from world's finest smooth top-grain cowhide. We supply everything you need: easily-traced patterns—or custom projects which we finish for you—linings, lacings, fittings, tools, complete instructions. Carved leather is very fashionable this year and you will thrill to your new-found art craftsmanship as you learn in your own home. Send only \$1 for wonderful new portfolio of patterns and instructions or

WRITE FOR FREE CATALOG

**BURTONS LTD.**

1755 1/2 Glendale Blvd., Dept. H-G, Los Angeles 28, Calif.

### Coloring FUN for Children!



**Pictures that can be colored Again and Again!**

14 different plastic-coated pictures can be colored with the crayons provided. Wipe clean with a dry cloth and start over again. Colored pattern page for making cut-outs, included. For Boys and Girls. Choose from 4 different **COLOR & RE-COLOR SETS**: 1. Things That Go, 2. Circus Animals, 3. For Little Misses, 4. For Tiny Tots. Any 2 sets, \$2.15, postage paid—cash, check or money order.

CELCO Corp., 1631-75 Tenth St. Santa Monica, Calif.

**Perfect for Gifts!**

### Rags to Riches



### CINDERELLA DOLL

Beautiful doll with long, flowing hair, movable arms and legs, eyes that open and close. Over panties and shoes she wears a calico kitchen dress with patched apron. But, busy little fingers enjoy turning the costume otherside out. It becomes a gorgeous ball gown, taffeta and satin pastels with rich brocade and gold braid trim.

Complete with Magic 2-way Dress  
 12 inch doll... \$5.95 ppd.  
 15 inch doll... \$7.95 ppd.

send check or money order

**CINDERELLA DOLL COMPANY**

P.O. Box 898 Springfield, Mass.



**Pennsylvania-Dutch  
Baked and Glazed Sherry Cured  
HAM**

Studded with cloves, cured and baked in rare old sherry wine, hickory smoked and ready to eat. These Penn-Dutch prepared hams are delicious. Order today, we ship postpaid, safe delivery guaranteed.

8-10-12-14-16 lbs. at \$1.50 per lb.  
**HICKORY VALLEY FARM**  
Little Kunkletown, Stroudsburg, Pa.

A SACK FULL OF  
*Christmas Enjoyment*  
**OREGON FILBERTS**

... the sweetest nutmeat  
this side of heaven

For a Christmas gift deliciously different, give a sack of Oregon King Filberts. These large, extra sweet nutmeats are a tempting treat at the cocktail hour or serve mellow roasted at the family hearth. Each King Filbert meat is fully developed and the entire rich meat rolls out when cracked. With each rustic sack is our book of King Filbert recipes and serving suggestions, which offer an entirely new field of culinary exploration. Send check or money order for the gift of the season King Filberts. Only \$3.75 for a 3 pound sack. Add 25c for packaging and mailing.

**FROLIC'S FILBERT FARM**  
BOX 3118 EAST PORTLAND STATION  
PORTLAND 14, OREGON



**SHOPPING**

**The Wobblies** are two people made of wooden discs, rings, beads, etc. They are both attached to a single base, each with a spring forming the legs. Wooden pieces may be removed and recombined to make different looking figures. \$3.20 ppd. from The Toy Shop, 1301 Fifth Ave., Seattle 1, Wash.

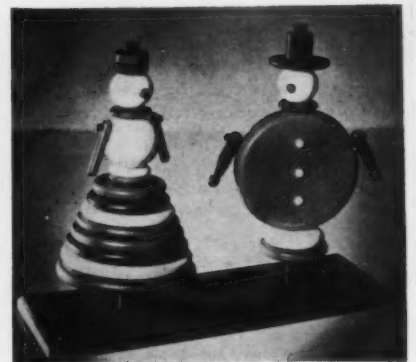

**Amish stability** in the traditionally unflinching Pennsylvania Dutch spirit—a pair of heavy cast-iron book ends provides a steadying influence in the library or on the desk. Hand-painted, the woman sewing on her quilt and the man repairing a harness each weighs 4½ lbs.; they cost \$3.50 together ppd. R. W. Cummings, Inc., Lancaster 2, Pennsylvania.



Companion For Your Gay Moods



**THE  
STANDARD  
COCKTAIL  
GUIDE**

by CROSBY GAIGE

Whether your taste is for Old-Fashioneds or new concoctions, for Bacardis, Champagnes or a Christmas-cheery Eggnog, here's how!

This merry guide to the cordial art of tipping contains hundreds of standard recipes for cocktails, punches, fizzes, swizzles and other delectable potions (and a few subtle variations guaranteed to surprise the most urbane palates!)

Tells all you need to know about mixing and stirring, equipment and bar accessories, hors d'oeuvres, canapes, and wine service to make your every occasion a laudable success. Includes basic rules for the good host... and a connoisseur's warm regard for getting the most out of a bottle.

A timely gift... savoring of good cheer to come.

Illustrates correct glasses for every drink.

**\$1.25 postpaid**

Mail Orders Promptly Filled

**M. BARROWS & COMPANY, INC.** Dept. HG10  
114 East 32nd Street New York 16, N. Y.

**SUPREME QUALITY  
MAPLE SYRUP**  
from Old Vermont  
in charming gift container



Working with our friends and neighbors we make what we believe is the finest-flavored Maple Syrup ever to come out of Vermont. Its delicious flavor will intrigue you. We'll send you fifteen full fluid ounces of this Green Mountain nectar—done up as it deserves in a lovely ceramic pitcher **\$2.50**—for only



Send money order or check to

**DEER RIDGE FARMS**

R. F. D. #4, Brattleboro, Vt.  
Sugar House #2

*The Discriminating GIFT*  
**delicious California FIGS**

3 lbs. postpaid \$2.00  
\$1.50, \$3.00

Jumbo-size Softened figs, more tender, more luscious than you have ever tasted. Freshly packed and shipped the day you instruct. Fail-wrapped gift box—your card enclosed. Write to RANCHERO ATALAO. Every box fully guaranteed.

**Rancho de los Padres**  
P.O. BOX 1007  
FRESNO, CALIFORNIA

*A gourmet's Joie de Vivre begins with PATE de FOIE by DANIEL*

Truly great Pate... just as Daniel used to make and serve in his restaurant on the French Riviera. Sliced cold... magnifique; an canapes... delicious! Shipped in same pottery casserole in which it is cooked. Casserole ideal for your own cooking later.

1 lb. \$2.95 2 lbs. \$5.95

**FRENCH DRESSING TOO!**  
Plain or with Tarragon

Three 1 pint jars... \$3.25  
Six 1 pint jars... \$5.50

Send today for these items... exactly as served by Daniel in his famous New York City Restaurant.

shipped postpaid... sorry, no C.O.D's.

**DANIEL CATERERS**  
53 EAST 54th STREET  
NEW YORK 23, N. Y. Plaza 9-3941

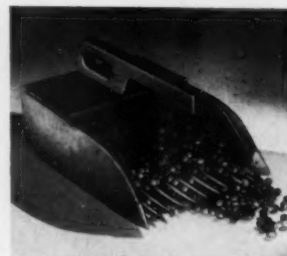

Hand picking in Paradise Meadow is the same as when this antique scoop was used in Colonial days.

**CAPE COD CRANBERRIES**

Have you ever tasted vine-ripened cranberries? Berries from our Paradise Meadow bog are not picked until they are deep red — then shipped the day they are screened. They're different — so delicious your guests will exclaim. Order now for the holidays — the berries keep perfectly in cool, dry storage. Send us your list for gift shipments. Old Cape Cod preserving recipes in every box — all are simple and easy to follow. Customers re-order year after year.

10 lb. box — \$3.95 prepaid (add 60c west of Miss.)  
5 lb. box — \$2.65 prepaid (add 30c west of Miss.)  
No C.O.D.'s please

**MORSE BROS. 53 FALMOUTH STREET  
ATTLEBORO, MASS.**

FRESH FROM THE  
CHESAPEAKE BAY—  
**SHAD ROE**  
PLUMP AND WHOLE—  
ALL READY FOR FRYING!



Rare delicacy, for all lovers of sea food. Each box contains a pair of shad roe, firm, fresh and whole as they came from the shad. Open the can, slip them into frying pan or broiler and in five minutes you have a bountiful main dish for two. 9 ounce can.

3 cans...\$3.95 6 cans...\$7.60 12 cans...\$15.00

Sold with a money back guarantee of satisfaction. Send check or money order. Shipped prepaid.

Tilghman Sales Co.  
Box H, Tilghman, Md.

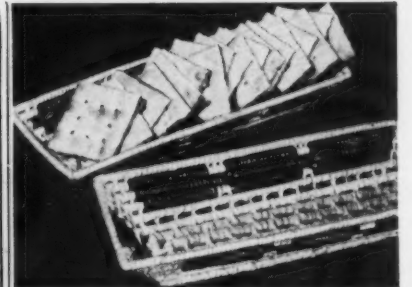

**CRACKER CARRIERS**

**\$1 A PAIR POSTPAID**

Yes, just one dollar brings a pair of them to your door, without delay or shopping troubles. They're 9 inches long and crackers, cookies and a host of good things fit them. Woven of sweet, clean palm leaf by the Otomis in a Mexican Mountain Valley. They're a wonderful dollar's worth, and your money back pronto if you don't agree with us. Colors: Green, Pinks and Purple over White.

WRITE FOR FREE CATALOG OF IMPORTED GIFTS  
**OLD MEXICO SHOP**  
SANTA FE, NEW MEXICO



# AROUND



**Insulated baby's-bottle carrier** keeps milk and formula warm or cool for hours. With it you have no feeding problems while traveling and if the baby's crib is at your bedside you needn't get up at 2:00 A.M. Shoulder strap bag of washable plastic lined with Fiberglas is \$5.98 ppd. incl. tax. Uttal's, Mt. Vernon, N. Y.



**Musical and plushy**, this little dobbie, full of high spirits, is a cartable toy that no child will want to leave at home when he goes visiting. Made of white plush and red felt with a Swiss music box concealed inside, he measures 10" x 8" high. \$9 ppd. Edith Chapman, 168 East 33rd St., N. Y.

## Rich, mellow MINCEMEAT aged in wood



AN OLD COLONIAL RECIPE, inspired this superbly flavored Colony House Mincemeat. Liberally laced with fine sherry and hearty New England rum, prepared and aged with special care. Makes unforgettable mince pies of matchless fragrance and flavor. **AN IDEAL GIFT!** The quaint MAPLE FINISHED FIRKIN (alone retailing for \$1.50) makes a most attractive container for cookies or candy, sugar or tobacco.

FOUR FULL POUNDS in Firkin, only \$4.65 postpaid  
No C.O.D.'s, please

**Colony House Kitchens**  
Pantry #5  
NORFOLK, VA.



No More  
Burned Fingers!

with the **HOT EGG CRACKER**

**CRAX-EZY** Keeps Fingers Cool, Clean—Ends Egg Fuss and Muss

End the customary juggling act when you fix piping hot soft-cooked eggs! These smart new egg holders are surprisingly simple to operate—just pinch and open the egg. No twisting or turning. Even children can use CRAX-EZY. Made of colorful, durable plastic and stainless steel. Order a set for each family member. Specify red, green, white or yellow. Ideal gifts, too. Only 50c per set ppd.

**CRAX-EZY** DEPT. O BOX 247, STA. K  
LOS ANGELES 11, CALIF.



## Nutty Brown PRALINES

... TEXAS PECAN HALVES, RICH COUNTRY BUTTER, PURE BROWN SUGAR, CHOICE VANILLA EXTRACT, AND TANGY MOLASSES COMBINED IN AN OLD TEXAS RECIPE TO GIVE YOU A FLAVORFUL DELICACY OF THE SOUTHWEST.

ZESTY BARBECUE SAUCE... ADDS REAL RANCH FLAVOR TO BAKED BEANS, STEAK OR FOWL.

... FROM THE SPOTLESS KITCHENS ON TEXAS' SILVER SPUR RANCH... UNIQUE GIFTS FOR THE "HARD-TO-PLEASE".

We ship anywhere. Order by letter:  
PRALINES: 1/2 POUND BOX, \$2.00 POST-PAID  
SILVER SPUR SAUCE: 16 OZ. BOTTLE \$1.00 POST-PAID

**Nutty Brown Products**  
SILVER SPUR RANCH  
Cedar Valley, Travis County, Texas

## Little Brown Jug of old-fashioned Mulled Cider



An original presentation by Frances Hall Ferrins

Delicious Spiced Cider (about 24 oz.) in brown New England stoneware Jug—made from old model—to serve steaming hot in quaint little brown Toddy Mugs.

**Brown Jug Set \$3.95** West of Miss. \$4.20  
Jug and two mugs (Postpaid)

Send Check or Money Order to  
**Frances Hall Ferrins**  
OLD HOMESTEAD ORCHARDS  
Westford, Massachusetts

Other Unusual Gifts. Write for Folder.

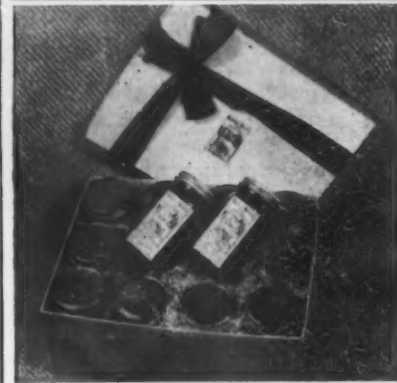

## ALL NEW ENGLAND PERFECTIONS

Twelve 10 oz. jars of mouth-watering assortment:  
Midget burr gherkins jelly • Crabapple jelly •  
(first time available Blackberry jam • Spiced  
since before the war) tomato conserve • Spiced  
• Spiced water-cranberry and  
melon rind • orange • Straw-  
berry jam •  
Sweet pickle • Rasperry jam •  
salad • Sweet • Diced pepper  
mustard pickle • Black currant  
relish.

**\$5.95**  
Add 50c W of  
Miss. River  
No COD's

Beautiful Christmas gift package that will receive a cordial welcome from old and new friends everywhere. Order NOW for giving or for your own family. Specify date wanted shipped. Gift cards enclosed with donor's name. Shipped express prepaid.

## Holiday House

154 Russell St. Hadley, Mass.

## Sweetheart Layer

### NEW CAKE PANS

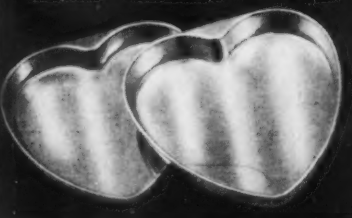

Heart-shaped for 2-layer Sweetheart Cake. Perfect for birthday, anniversary and special occasion parties! 9 by 1 1/4 inches.

SET OF 2 ALUMINUM PANS  
ONLY \$1 POSTPAID

**BLUE RIBBON BAKEWARE**  
Lemont, Illinois, Dept. HG-10



**CAVIAR** the aristocrat of table delicacies—is a delightful, stimulating appetizer. For gracious dining serve your guests fresh, exquisite Beluga Caviar—a tribute to good taste!

Fresh Beluga Caviar 14 oz. tin.....\$30.00  
Beluga Caviar, lightly salted 14 oz. tin.....22.00  
7 oz. jar.....11.00  
3 1/2 oz. jar.....5.50  
Ossetra Caviar, lightly salted 14 oz. tin.....18.00  
7 oz. jar.....9.00  
3 1/2 oz. jar.....4.50

Shipped on ice, prepaid—Special Delivery within 100 miles. Air Express Collect elsewhere.

Write for Catalogue "G"

**Vendôme**  
The Recognized Caviar Specialists  
415 MADISON AVENUE  
New York



## W.M. PENN INN QUALITY SOUP

From one of AMERICA'S OLDEST INNS, direct to YOUR TABLE, come these tempting soups to please the most discriminating Epicure.

Packed in cartons of 24 12 oz. cans  
SNAPPER (Turtle) SOUP \$6.00  
CLAM CHOWDER \$6.00  
PHILADELPHIA PEPPER POT \$6.00  
ONION SOUP (French Style) \$5.00  
PURE MONGOL \$5.00  
VEGETABLE SOUP \$4.75  
ASSORTED CASE of 4 cans ea. \$5.50

Send Check or Money Order  
No C.O.D.'s Please — Express Collect

**W.M. PENN INN**  
GWYNEDD, PENNSYLVANIA  
Recommended by  
Gourmet and Duncan Hines

**CHARCOAL STEAKS**  
without a charcoal fire

Seven years ago a fellow we know got to wondering if it were possible to season a piece of meat to give it exactly that same delicious smokey flavor it gets when cooked over a charcoal fire. He started to experiment. Today he has it! CHARCOSALT is as simple to cook with as salt and pepper and you can prepare, right in your own kitchen, the most aromatic charcoal steaks and meats without investing one dime in fancy stoves and broilers. Treat your meat with CHARCOSALT in ten seconds time and cook in any frying pan or oven broiler. It's amazing but it's true. Send \$1.00 and we'll send you enough CHARCOSALT for 100 servings... or if you're skeptical, send name and address for free sample.

**National Marketing Co.**  
Box 3612 Portland 8, Oregon



**TOAST GLASSES**

These exquisite little celebration toast glasses add the perfect touch to every happy occasion. Set them in cakes, pastries, appetizers, or any table decoration to lend a piquant and buoyant air to your celebration. Each toast glass holds 1/2 ounce of any beverage. An ideal gift or possession. \$3 for the dozen. Prepaid. Write to:

**MAUDE B. MAY CO.**  
2038 E. 71st Street Dept. K CHICAGO 49, ILL.



**Genuine California GOLD PAN PLANTER**  
in gleaming copper or brass!  
A RAYMOND SINES INNOVATION

California Centennial Gift Discovery! Real Mother Lode Gold Pans... for indoor planting and flower arrangements... for fruits, cocktail, or barbecue table! Simply beautiful and so expensive looking you'll want several for yourself, for gifts! Rich copper or brass finish, lacquered to hold sheen. Exclusive with us! Sold only by mail, postpaid, money-back guarantee!

Gold Dust Size **4.95** (12" diam.)  
Nugget Size **8.95** (16" diam.)

**California Arts Guild**  
SUITE 600 • 291 GEARY • SAN FRANCISCO



**HOW YOU CAN SAVE FOOD AND MONEY WITH HANDI-BAGS**

More than 150,000 enthusiastic housewives are using this convenient way to keep foods fresh, tasty at low cost—with tough polyethylene plastic Handi-Bags. They keep lettuce, vegetables crisp—bread, pastry, fresh and moist for more than a week. Wonderful for meat, cheese, fish too. Can be used over and over, will not crack; will not retain odors. Set of six bags \$1.75 value for only \$1.00 includes:

- 1—14"x21" bag for turkeys, roasts & clip
- 1—14"x18" bag for fruit, vegetables & clip
- 1—8 1/2"x18" bag for celery, bread & clip
- 1—8 1/2"x15" bag for cheese, fish & clip
- 2—8 1/2"x12" bags for butter, chips & 2 clips

Enjoy economy of foods kept fresh in space saving Handi-Bags right away. Send \$1.00 for each set today. We ship immediately prepaid. Money back guarantee. No C.O.D.

**6 Bags \$1.00** **Handi-Bags**

**A.M.G. PRODUCTS CO.**  
P.O. Box 717E, Pittsburgh 30, Pa.

**WORLD FAMOUS SMITHFIELD HAMS**

(From peanut fed hogs)  
**Cooked—Ready to Serve**



**13.95** EA.

SMITHFIELD HAMS prepared to please the most discriminating gourmand. Smoked, cured by centuries-old process, boiled, then baked with spices and sauterne wine, in the true early settler tradition. Arrives at your home ready to serve. A perfect treat. Hams \$13.95 each. Send check with order. Express collect.

We suggest ordering now for Thanksgiving and Christmas Delivery

**EPICURE HAM CO.**  
P. O. Box 288 Portsmouth, Va.

**ALMOND RANCHOS**



**A ROUND-UP OF CANDY GOODNESS!**

Supremely delicious, Joe Franklin Myer's ALMOND RANCHOS bring delight in every bite! It's a wonderful round-up of almond butter crunch bonbons, taste-tingling almond tagels and whole almonds wrapped in chocolate caramello. Also available with Black Walnut Ranchos or Pecan Ranchos.

**\$1.50 THE POUND, POSTPAID**

**Joe Franklin Myer INDUSTRIES** • DALLAS, TEXAS  
One of America's Distinguished Names



**SHOPPING AROUND**

Silver pockets, beautiful to hang on your wall—hold lush bouquets, green leaves or trailing ivy. Change the contents with the season. 9 1/2" x 6 1/4", they're heavily silver plated on copper, brightly lacquered. \$15 each or \$30 a pair including tax and post. from Janee, P. O. Box 550, Woodmere, New York.

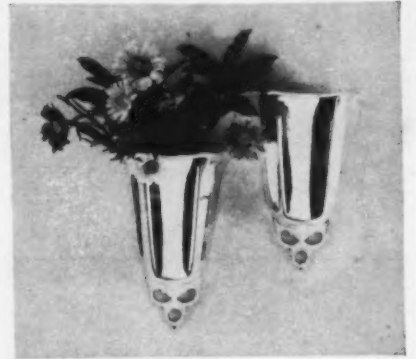

The wandering knitter, with a ball of yarn under her arm wherever she goes, is well equipped with this duo set. Of brightly striped faille, the knitting bag is \$5; the companion case (carried inside bag) comes with needles and measuring tape, \$1.65 postpaid from Johnny Appleseed's Inc., North Beverly, Mass.



Phone glamourizer—This shell-like covering is made of plastic, fits snugly over base and receiver of your modern phone, blending the instrument to your color scheme. In Chinese red, dove gray or ivory, \$3.50; in gold, \$4.95 postpaid. St. James Galleries, 79 Milk St., Boston 9, Massachusetts.



**TEMPTING PRESERVES FROM OREGON MOUNTAIN MEADOWS... FOR CHRISTMAS GIVING**

No. 2 GIFT BOX. Six asst. 5 1/2-oz. jars Strawberry, Wild Plum, Blackberry, Greengage, Prune with Hazelnuts, English Gooseberry. Express Prepaid . . . . . \$2.95  
No. 3 MOUNTAIN GIFT BOX. Doz. asst. 5 1/2-oz. jars Strawberry, Prune with Hazelnuts, Wild Plum, Tangerine Marmalade, Blackberry, English Damson, Greengage, Nectarine Preserves, Boysenberry, Red Raspberry, English Gooseberry, Seville Orange Marmalade. Shipped Prepaid \$5.65

WRITE FOR FREE CATALOGUE  
**JANE AMHERST**  
1103 N. E. 47th Avenue  
PORTLAND 13, OREGON



**COMICE PEARS**  
FROM THE ROGUE RIVER VALLEY  
FOR Christmas Giving  
AS LOW AS \$295 a box  
ORDER EARLY EXPRESS PREPAID

Luscious, large Comice Pears, creamy in texture, rich in juicy flavor, make appreciated gifts for family, friends and business associates. These world-famous pears are grown in our own orchards, carefully selected — individually wrapped. Delivered PREPAID in colorful gift boxes to U.S. Express points. Perfect arrival guaranteed. Gift cards enclosed. Send gift list — we do the rest. No stamps. No C.O.D.s.  
DELIVERED PRICES (Order by Number)  
No. 1 Deluxe Box (10 to 14 pears) . . . . . \$ 2.95  
No. 2 Deluxe Box (18 to 24 pears) . . . . . 4.75  
No. 7 Asst. Fruit Chest (about 14 lbs.) . . . . . 5.75  
No. 5 Asst. Fruit Basket (about 18 lbs.) . . . . . 11.85  
For Fruit Club Prices see Catalog  
— WRITE FOR FREE CATALOG —  
**PINNACLE ORCHARDS**  
410 Fir St., Medford, Oregon  
Rush Free Full-Color Catalog to:  
Name \_\_\_\_\_  
Address \_\_\_\_\_  
City \_\_\_\_\_ Zone \_\_\_\_\_ State \_\_\_\_\_

DETROIT PUBLIC LIBRARY

SARAN

SARAN

SARAN

SARAN

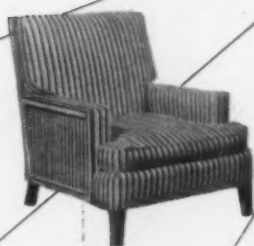

**Have you seen SARAN?** Fresh, rich shining color that is built all the way through each thread. Intriguing weaves and patterns to flatter the home in fabrics of style and distinction. Amazing wearability that resists scuffing, abrasion, sagging, stretching—durability that serves for years. And practical, too! Ordinary dirt is

wiped off in a jiffy. Saran is proof against moisture, moths, mildew and chemicals. Look for saran when you look for fabrics that are beautiful, durable and practical. Saran is a *basically different* textile . . . man-made to fulfill the needs of modern living with pliant strength, *built-in* color and utmost practicality.

Plastics Division, Dept. SF-11, THE DOW CHEMICAL COMPANY, Midland, Michigan

DOW

*Gleaming Shimmering  
Needletufts  
of Celanese® Rayon Yarn*



This luxurious Needletuft Bedspread, designed by Marianne Strengell, is the very first to be tufted with Celanese yarn. In the modern bedroom, these Needletufts add richness and elegance. Yet they have all of Needletufts' famous practicality—they're easy to wash, never need ironing. Colors are Citrus Yellow, illustrated, and six other clear fresh shades, all perfectly keyed with today's home furnishings. (Beside the bed, the new "Basket Weave" Needletuft Rug in Emerald Green.) See these Needletufts of Celanese yarn at fine stores, and write for new free booklet of bedroom fashions in Needle-tufting. Cabin Crafts Inc., Dept. H-10, Dalton, Ga.

Cabin Crafts'  
*Needletuft*  
REG. U.S. PAT. OFF.  
Bedspreads



## NEW *Wonderful* WAY to give a Chatham *Lamsdown* blanket

Give a luxurious Chatham "Lamsdown" blanket this new way . . . when you buy a "Lamsdown" at your favorite department store, you'll get this charming miniature gift box with a gift certificate. The beribboned transparent plastic box contains swatches of the eight new "Lamsdown" colors. The person receiving the gift selects the color she likes best, then redeems the gift certificate at the store where you purchased the blanket.

"Lamsdown" is such an exquisite gift for showers, weddings and birthdays because it's Chatham's finest quality blanket in 100% virgin wool. Beautiful "Lamsdown" is satin-bound, and comes packed in a white closet box with floral motif. Pink, blue, peach, white, turquoise, yellow, beige, gray. For single or double beds (72 x 90"), \$18.95\*.

Extra wide size (80 x 90"), \$20.95\*.

\*Slightly higher in the West.

### **CHATHAM MAKES GOOD BLANKETS FOR ALL THE FAMILY**

(Baby, too!) in a wide variety of colors and prices, each blanket attractively packaged in its own distinctive closet box.

© Chatham Manufacturing Co., Elkin, N. C.

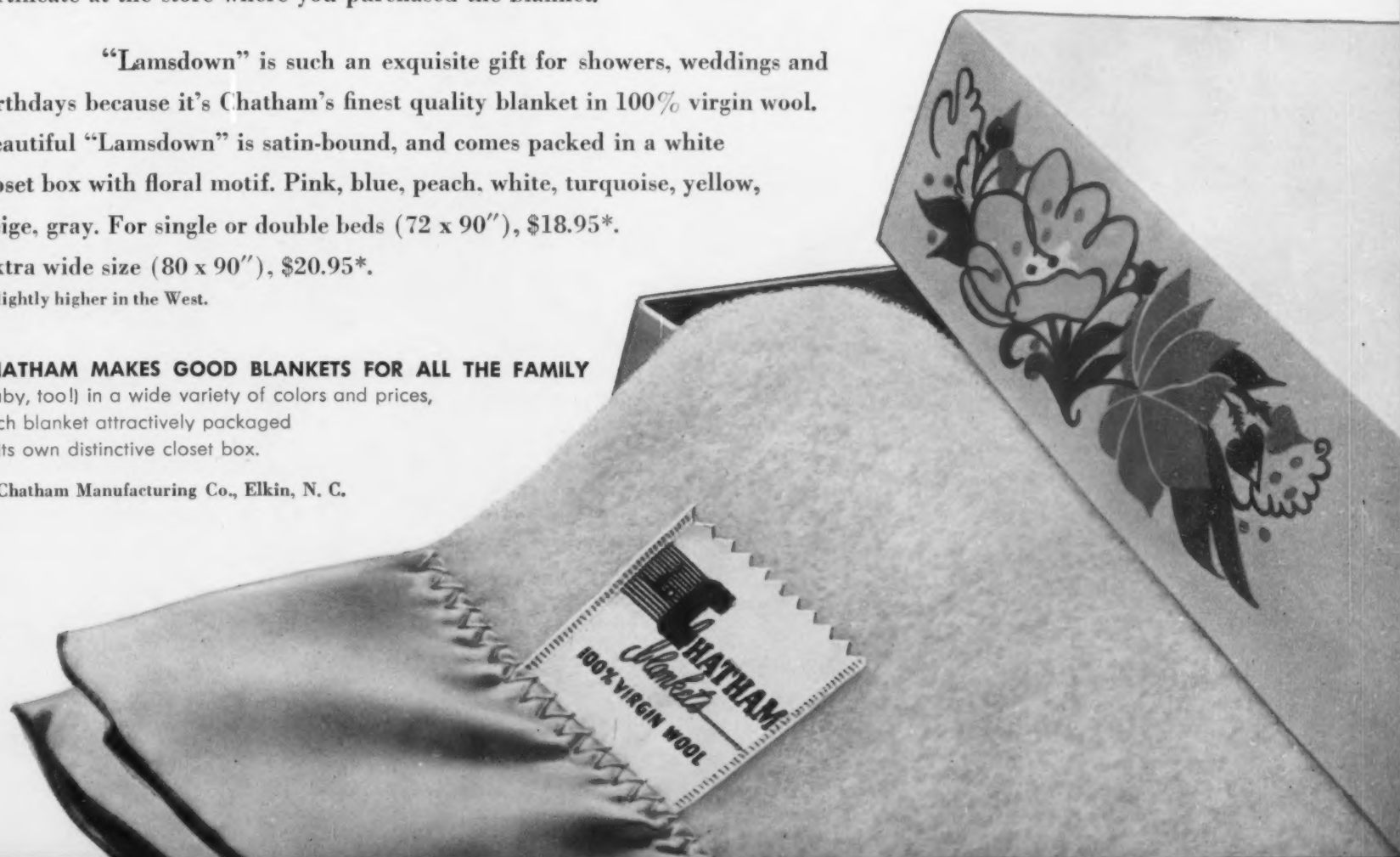



For rooms of distinctive character—the breath-taking beauty of Karastan Rugs is yours. Glowing highlights, deep pile, warm, vibrant colors . . . all reflect the true Oriental qualities that extend to weaving-through-the-back.

Woven on power looms for moderate cost.

Available at America's finest stores.



With Modern

With Traditional



*Karastan* <sup>®</sup> <sup>\*</sup>

295 Fifth Avenue • New York 16, N.Y.

THE WONDER RUG OF AMERICA

\*Power loomed U.S.A.

A Product of Fieldcrest Mills

# SHOPPING AROUND



A little cactus feels right at home in these very deserty-looking pots. Hand-made and glazed to a bright finish, their rich brown patterns have a native Mexican flavor. Only 2 3/4" tall and 3 1/4" in diameter, a set of two is \$1 postpaid from Southwestern Gifts, 630 E. Alameda, Santa Fe, New Mexico.



Bench-made, two garden trays are hand painted (not stenciled) in a green ivy pattern on honey-colored birch. The 17" one is a charming server for canapés, sandwiches or drinks, \$4.80, and the smaller size is for cigarettes or cards, \$2.15, ppd. Both have protective finish. Virginia Paige, 7312 35th Ave., Jackson Hgts, N. Y.



## NEW MAGNETIC WHISK BROOM

*It pulls dirt off clothes*

The plastic Whisk-Off is the first new idea in brooms in 100 years. Disperses dust and lint and hairs as if by magic. Plastic electrone bristles pick up as they brush off by setting up magnetic attraction. Dirt is lifted into bristles, not just scattered in the air. Easily washed in soap and water.

Handle black—bristles white. Ten-inch home size in attractive gift box—\$1.00 Ppd. Eight-inch travel size in black case in attractive gift box—\$1.00 Ppd. Three hand-painted initials on broom only—50 cents extra. Allow 2 weeks for initialing.

Write for FREE GIFT CATALOG No C.O.D.'s please

**MADISON HOUSE, INC.** 670 Post Road, Madison, Conn.



## DISTINCTIVE ANTIQUE STYLE STERLING SERVING PIECES

Each piece is lovely to own and also makes a perfect gift not likely to be duplicated.

- Left—No. 57, Nut or Bon Bon Spoon Beautiful design, 5" ..... \$5.50
- Center—No. 81F, Cold Meat Fork Unique Boy-Girl Handle 7" ..... \$6.95
- Right—No. 80, Berry Design Spoon For sugar, nuts, jelly, etc. 4 3/4" ..... \$5.50

Prices include tax and delivery. No C.O.D.'s. Send 10 cents for beautifully illustrated brochure of unusual Antique Style Sterling Silver Pieces.

**MASTERCRAFT** 60 South St., Boston, Mass.



## TOTSTOOL

A stool that's just right for little folks who want to reach their own soap and toothbrushes. Hand-fashioned in true colonial manner of mellow knotty pine. Sturdy and well proportioned—it won't tip over with its precious standee. It'll take rough treatment and there are no nails to loosen and protrude dangerously. It's decorated on each end and we'll hand paint the little owner's name on the top (up to 10 letters).

TOTSTOOL is a perfect gift for children from 1 to 6. Order early for Christmas.

**\$4.50** postpaid (west of the Miss. R. add 25c)

Your choice of four finishes.

- Natural pine with name and decorations
- Natural pine
- Pink with blue name and decorations
- Blue with red name and decorations

Size, 9 1/2" x 15 1/2" x 5 1/4" hi.

**Royal-Jay Products Co.** Box 337 Mamaroneck, N. Y.

## CUSHIONS for COMFORT

Custom-made Reversible Cushions



Plain or tufted, in a wide variety of colors and shades. Any size to order. Merely measure exact areas to be cushioned or furnish paper pattern if not square. Early delivery! Our cushions are leatherette or plastic covered; waterproof; peel-proof and fade-proof; easily cleaned—just use mild soap.

FOR BREAKFAST NOOKS, WINDOW SEATS, PLAY ROOMS. Write for quotation and specify colors interested in.

## ELVIN SALOW CO.

Builders of Better Cushions for almost a Half Century  
379 Atlantic Ave. Established 1905 Dept. H, Boston 10, Mass.



126 West 32nd Street, New York 1, N. Y.

## magnificent TABLE SETS imported from Belgium!

Lustrous table sets with fabulous PLUME design. Prize damask of cotton-and-rayon, launders beautifully. Ivory, green, blue, gold or peach.

- Bridge (36 x 36), four 13" napkins \$ 5.95
- Luncheon (52 x 68), six 13" napkins 10.50
- Dinner (64 x 84), eight 17" napkins 17.75 (as illus.) Other sizes available.

Sent postpaid. Sorry, no c.o.d.'s

**JOHN-DANIEL, inc.**



## MUSICAL DELIGHTS for your boudoir!

Gleaming metallic powder box equipped with Swiss movement that plays a melodious tune; size 5 3/4". Painted miniature on top. An attractive and durable gift. Your choice of colours; gold, pink or blue. \$7.50.

Matching musical cologne atomizer, 6 1/2" tall. New! Smart! \$6.50.

Sent Postpaid. Sorry, no c.o.d.'s.

## HEMOCRAFT Products

71-55 AUSTIN ST. DEPT. G, FOREST HILLS, N. Y.



## TAKE THE COFFEE OFF THE KNEE!

USE "GEMACO" SNACK TABLES. A piece of fine furniture for parties, luncheons, near your card table, etc.

Folds easily without tinkering with knobs or nuts. All metal parts chromed. Woodwork has rich, alcohol and water-resistant finish. 22 1/2" high, table top 12" x 14". (Christmas orders must be received by Dec. 1 for guaranteed delivery.) Shipped postpaid . . . no C.O.D. please. State model and finish desired.

- Models:
- STANDARD — Mahogany, Walnut or light finish . . . \$5.95 ea.—\$11.50 pair
  - DELUXE — Mahogany or Walnut Veneer top . . . \$9.50 ea.—\$18.00 pair
  - CUSTOM BUILT — SOLID Mahogany or SOLID Walnut . . . \$14.95 ea.—\$28.50 pair
- FREE 22-K. gold monogram on two or more CUSTOM tables. State initials desired.

**GENGE MANUFACTURING COMPANY** Box 237, Dept. 2, Centralia, Washington

## GEMS

For Your Table Setting—

. . . are the pieces of this translucent, pearlized Sugar and Creamer Set—so small and quaint—so lustrous and alive! Each dainty piece of this charming set is trimmed in gleaming 22kt. gold to add the final touch to dining magnificence. The perfect gift for your (or your loved one's) table—at dinner time or bridge time.

Complete Set Only **4.95** postpaid

Write for Free Illustrated Brochure.

- May be purchased separately if desired.
- Sugar and Creamer . . . 3.75
- Salt and Pepper Shakers . . . 1.35



## HOME 'n HEARTH

1216 West Colvin Street, Syracuse, New York



## THE GOOSE THAT LAID THE GOLDEN EGG

Is serving triple duty now. The Goose lays salt. The Egg will scatter pepper. Both, plus some toothpicks, will hold hors d'oeuvres. Both look unique in flower arrangements. An unusual, wonderful gift. Send us your Christmas list.

The Goose, which is 5" high, is of clear white ceramic trimmed in 22 carat gold. The Egg is covered with 22 carat gold.

\$3.50 the set, postpaid Please, no C.O.D.'s

**HOUSE OF Zog** 2318-B Huntington Drive San Marino 9, California



**REMOVES LINT & DUST  
LIKE MAGIC**

Electro-Static Cleaner (brush without bristles) performs miracles on suits, coats, hats, furniture and car upholstery. Picks up dust, animal hairs, and lint by magnetic attraction. Will not scatter dust. No current or cord required. Made of beautiful plastic. 1.75. Mail orders welcome.

**LEWIS & CONGER**

Ave. of Americas at 45th St.  
New York 19, N. Y. - VAn 6-2200

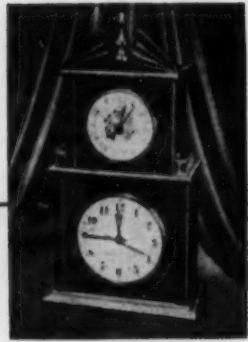

**COMBINATION  
Clock and Barometer**

You'll never be caught unexpectedly in the rain . . . or arrive late for a date if you consult this clever combination electric clock and barometer first. A handsome adornment for table or mantelpiece . . . it has solid mahogany case, brass fittings and frosted dials. Ornamental timepiece is regal as a grandfather's clock . . . has synchronized precision movement . . . A. C. only. Functional barometer is accurate weather forecaster. Made by S & A, it stands 12" high, 6 1/2" wide, 3 1/2" deep. An impressive gift! **\$29.50** postpaid

No C.O.D.'s please

**HOWARD PUSCH**

15 West 55th St., New York 19, N. Y.



**SHOPPING**

Your world may be more than an inch in diameter as this one is, but that's big enough to hold pictures of the four most important people that make up yours. Both sides of frames on pivots can be used. Globe is blue, continents gold set with simulated gems. \$5.95 incl. tax & post. from Mayfair Gifts, Forest Hills, New York.



Glassy green knobs are handles on this good looking sugar and creamer. They're gay and gladsome for newly weds or young-feeling oldy weds. Blending with any setting, this delightfully simple set is just \$2.50 postpaid from Designed For Living, 131 East 57th Street, New York 22, N. Y.

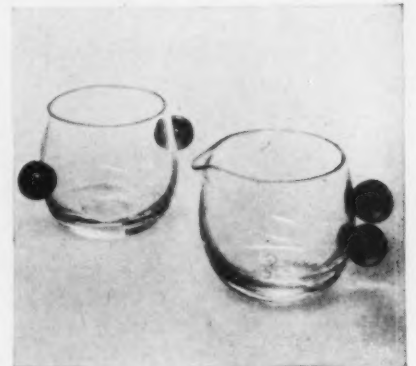

**MAKE THIS A PERSONAL CHRISTMAS!**

Everyone likes to see their name on the things they use. And these are practical gifts that you'll want to order for yourself, too.

**PERSONAL LABELS...**

1001 uses: envelopes, letterheads, books, checks, etc. 250 labels in monogrammed leather case. \$2.50—500 refills, \$1.50

**MEMO PADS...**

He'll be proud of these on his desk. And she'll pilfer them if you don't get her some, too.  
200 . . . \$1.25  
400 . . . \$2.25

No C.O.D.'s Please



**Green Gable Gifts**

Dept. 510, 394 Lenox Ave., New York 27

**MAX LUX**  
Warm, colorful and comfy for leisure hours! All leather chamois soles with washable color-fast 100% wool knit tops. White & blue; white & red; royal & red; white & green; powder blue & pink; brown & green; brown & yellow; black & red. Small, medium and large sizes for infants, juniors, misses and men. **2.95**  
Mail your order to Betty Lee, Diamond's PHOENIX, Arizona.

**SNACK PLACE SETTING:**

*In colored Aluminum*

- Individual Bowl—Four for \$6
  - Ash Tray or Coaster—Four for \$1.75
  - Triple Tray or Relish—Four for \$6
  - Iced Tea—Four for \$10
- Above come in colors: Red, Green, Blue, Gold, Silver, Chartreuse, Orange or Black.  
Salt & Pepper—\$3.50 Pr. Available in only Gold or Silver color. Orders filled in quantities desired, assorted or all the same color. Shipped paid.

**BOCOCK-STROUD CO.**

Winston-Salem, North Carolina

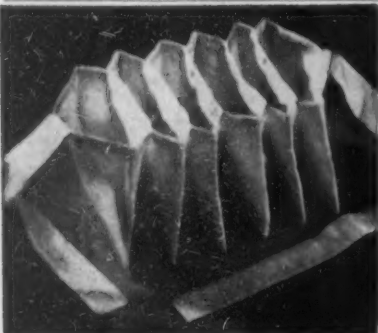

**NEST FOR NYLONS**

This is the nicest stocking case we know, and for traveling it takes up no space, is sure protection against snags. It holds six pairs, but if your Nylon wardrobe is low, fill the spare pockets with hankies and sachets. In pretty pastel colors.

\$3.75 postpaid, no C.O.D.'s

**Trade Winds**  
141 NEWBURY STREET BOSTON 16, MASS.



**NAMECHAIN**

Personalized  
**KEY CHAIN**  
Spells YOUR NAME  
in full...

Durably Constructed

**The Perfect Gift**

Each NAMECHAIN made to your order—up to 14 letters allowed. Packed in gift box. Orders shipped in 48 hours. Tax and postage included in price.

Guaranteed

SATISFACTION OR MONEY REFUNDED

★ GOLD COLOR \$3.50  
★ STERLING SILVER \$7.00

Not sold in stores—order direct from

**NAMECHAIN MFG. CO.**

19 E. Pearson St. Dept. 16 Chicago 11

**California REDWOOD SALAD SET**

Distinctive Year 'Round Gift

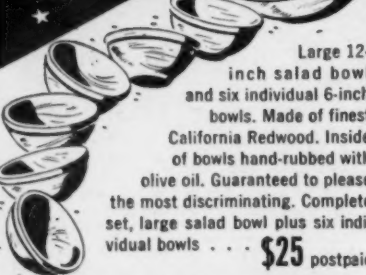

Large 12-inch salad bowl and six individual 6-inch bowls. Made of finest California Redwood. Inside of bowls hand-rubbed with olive oil. Guaranteed to please the most discriminating. Complete set, large salad bowl plus six individual bowls . . . **\$25** postpaid

Extra individual bowls when purchased with entire set, \$2.00 each, postpaid. Individual bowls, \$2.25 each, postpaid if purchased separately. Large 12-inch bowl alone, \$13.50 postpaid. No C.O.D.'s please. Send cash, check, money order.

Red Bingham's  
**CALIFORNIA ART RANCHO**  
Dept. 1, 2005 Cowper St. • Palo Alto, Calif.



**WEDDING PLATE**

A wedding invitation or announcement can be reproduced on a white china plate, banded in gold. Simply send invitation with your order. Wonderful gift for all the Autumn brides you know!

Allow two weeks delivery.

**\$7.95** plus 50c postage

sorry, no c.o.d.'s

**NESSA GAULOIS**

723 Lincoln Rd., Miami Beach, Fla.



# AROUND

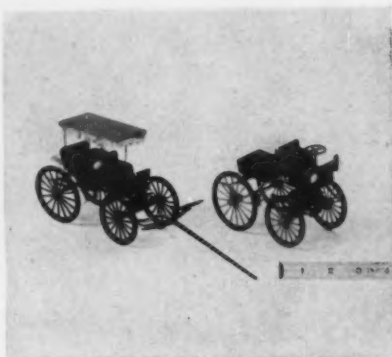

Scale models, with movable parts, are a marvel of workmanship. Replicas of the surrey with the fringe on top and the horseless carriage, scaled 1/2" to a foot, are perfect in every detail. The brake brakes, springs spring, steering wheel turns wheels, etc. \$8 each postpaid. Walter A. Seawell, 604 Greenwood Ave., Trenton, N. J.



Pocket model of the popular solitaire bridge game contains 72 different deals of contract which enable beginners to learn quickly, good players to become experts. A good travel companion, it measures only 5 3/4" x 7 3/4", comes in a pigskin case with zipper closing, \$10. Lord & Taylor, 5th Ave. at 38th St., New York 18, N. Y.



## Gifts FROM HAWAII

All home-made and Hawaiian gift wrapped. Coconut filled with fresh coconut candy ..... \$2.50 prepaid  
**Hawaiian Preserves**  
 mango chutney, pineapple pickle, guava marmalade, guava jelly .... 3.70 prepaid  
**Hawaiian Fruits and Nuts** 1, 2, and 3 lb. boxes ..... 2.50 a pound prepaid  
**Gift Box of salted macadamia nuts, salted coconut chips, chocolate macadamia nuts, chocolate coconut chips** . . . 5.25 prepaid  
**JESSIE'S FLOWER & CANDY SHOP**  
 2124 Main Street Wailuku, Maui, T. H.

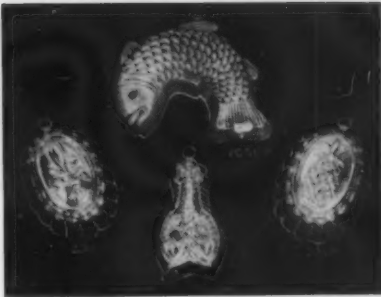

Give that gourmet look to your Home and Table with gleaming copper molds. Replicas of famous antiques, you'll hang them proudly in your kitchen or informal dining room. Use to add epicurean distinction to molded salads, aspics and desserts. Or—newest thought—up end and fill with flowers, fruit, rolls or cocktail nibblings. Tin lined for taste assurance. Write for booklet of other molds and gifts.

Style No.	Designs	Price
2011	Fleur de Lis, fluted sides, 6"	\$2.75
2020	Lobster, fluted sides, 6"	2.75
2026	Pineapple, fluted sides, 6"	2.75
2050A	Curved Fish, approx. 9"	5.95

Merchandise guaranteed. Prompt shipment. Postpaid. No C.O.D.

### THE POST MART

Dept. HG-148  
 260 E. 78th St. New York 21, N. Y.



## Sparkling Lucite "LEMONIERE"

SERVES A VARIED LIFE

You'll find a thousand and one practical uses for your luminous "Lemoniere". A combination lemon juicer, strainer, server . . . it regulates easily for any amount of juice desired. Also serves hot butter sauces, salad oil, dressing, gravy, etc. Made of fine Dupont clear lucite, it will not melt or crack—washes clean through suds in a wink. A charming, useful table accessory.

\$1.25 each postpaid

No C.O.D.'s please

### Crystalier Co.

485 Lexington Avenue, New York 17

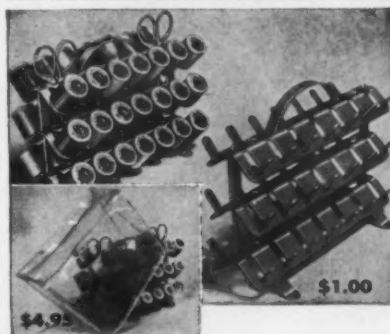

## NEW "42" THREAD SPOOL HOLDER

The Unique, New, Sewing Aid. Sturdy, handy, compact, convenient. Holds 42 full thread spools and 2 embroidery scissors. Rose or Pastel Blue. (State color choice.) Lightweight, lustrous aluminum alloy.

"42" THREAD SPOOL HOLDER without spools and scissors (to fill yourself) . . . \$1.00 postage paid. With dust-proof, transparent cover . . . \$1.35 pp.

COMPLETE with 42 spools of thread in standard assortment of most widely used colors and shades, 2 scissors, transparent cover . . . \$4.95 postage paid. Wonderfully practical gifts.

Zierold Manufacturing Company  
 P.O. Box 509-F • Burbank 10, California



## NO MORE CREASES IN YOUR SKIRTS

. . . when you use this newly designed Prac-T-Rack. Holds six skirts at a time, yet one can be removed without disturbing the others. Another useful feature—the rack hangs flat against door or wall conserving precious closet space. Smoothly finished in yellow, pink, green, or blue pastels.

An Ideal and Different Gift

Each, \$3.95 Sold by mail order only in 48 states and all over the world.

Prac-T-Rack, STILLWATER 38, NEW JERSEY

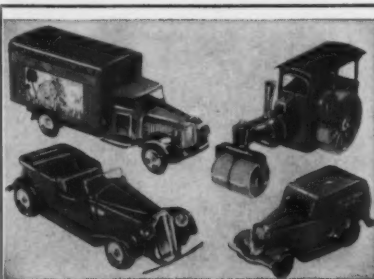

## Imported clockwork toys

True scale models made in England to thrill youngsters and delight collectors. Wind them up and watch them perform!

- |  |  |
|--|--|
| <b>Transport Van</b><br>Upper left—5 1/2-inch size. Realistic! Its back doors open. \$2  | <b>Steam Roller</b><br>Upper right—5 1/2-inch. Runs back and forth automatically. Fun! \$2 |
| <b>Vauxhall Tourer</b><br>Lower left—3-inch exact miniature of famed English car. \$1.75 | <b>Ford Van</b><br>Lower right—4-inch size. Skims along with great speed. \$1              |

All 4 to start a collection, \$6.50

We pay postage. Write for our FREE Christmas catalogue

### J. J. ANTHONY

1517 W. North Ave. Milwaukee 5, Wis.



## Something New in Baby Walkers!

### The Famous Shuler SHOPPER WALKER

• REMOVABLE WIRE SHOPPING BASKET! • FOLDING FOOT BOARDS THAT EASILY CONVERT WALKER INTO STROLLER! Solid rubber tires,—spring construction to absorb shock,—front and rear bumpers,—locking device for safer handling. In metallic, chip-proof "Skipper-Blue", with chrome aluminum trim on wheels and floor boards.



\$12.95

Express Charges Collect No C.O.D.'s, Please

### SHAKER HOUSE

BOX 836 CLEVELAND 22, OHIO



## DISTINCTIVE PLAYING CARDS for Lovers of Horses

Here's a fine quality playing card decorated with black horsehead drawing by the famous C. W. Anderson. Two decks to a set—one with red and one with blue border. These stylish narrow cards are packed in a maroon or tan leatherette covered steel box, rayon lined and with hinged top—a useful box after cards are soiled. A most attractive gift. Box containing two decks of cards only \$4.00, all charges prepaid. Your money back if not delighted.

"little joe" Wiesenfeld Co.

Dept. B46 Baltimore 1, Md.



Framed in pickled oak, either deep or scooped moulding 16" x 20" over-all. 960 Lexington Ave., N. Y. 21

## LEXINGTON ART



Ballet prints from "The Swan" by A. Van Munchausen \$12.50 each postpaid Christmas catalogue on request



**Dip A Little, Dip A Lot**

Handwrought in sterling, these attractive, modern ladles of exclusive Potter and Mellen design—generous in proportion and weight—are handy helpmates at the family table. Perfect wedding gifts. Priced individually—Mayonnaise, \$16.50; Cream Sauce, \$17.50; Gravy, \$18.50. For that extra-special gift, all three for \$50. (Fed. Tax Inc.) PPD.

**Potter and Mellen, Inc.**

JEWELERS — SILVERSMITHS  
10405 Carnegie Ave., Cleveland 6, O.



**Hand sculptured candles**

ADD CHARM TO GRACIOUS LIVING  
Shaped entirely by hand by Matthew Miller in the tradition of the old master candle craftsmen. Choose one of our unique multicolor blends that merge four subtle hues into any color you desire. Or select any standard color or combination of two colors. Order several pairs of these 12-inch dripless, smokeless, odorless candles today. Perfect for every setting, every occasion. Make ideal gifts, too. Specify color or combination. Designs shown: (A) Cluster, \$2.98 pr. (B) Imperial, \$2.49 pr. (C) Modern, \$1.98 pr. Sorry no C.O.D.  
**ORBIS SPECIALTIES, Dept. H. G.**  
381 Fourth Avenue • New York 16, N. Y.



**POT BELLIED ASH TRAY AND CIGARETTE HOLDER . . . \$3.25 pp.**

Here's a new appealing matched set that "fits" anywhere . . . a "pot bellied stove" ash tray and a cute "coal hod" cigarette holder. They're antique black metal replicas of the old favorites found in every New England General Store. Stove also useful for ivy pot. Hod 1 1/4" high, stove 6 1/4" high. No C.O.D.'s please.

Write for Free General Catalog

**THE NEW ENGLAND GENERAL STORE**

3 PLAIN STREET, MILLIS, MASS.



**WHOOPEE PLAQUES**

Man on the left happily sips through a straw attached to the beer plaque on the right. Here's an amusing, colorful trio in relief. Belongs on every wall! Only \$2.25 postpaid.



**DRINKING BIRD IN A GILDED CAGE**

Colorful bird drinks, and drinks, and drinks . . . from a cup in the cage. Makes a beautiful, decorative piece. Only \$1.75 postpaid.



Sorry, no C.O.D.'s.

**SALLY GRAYE, 80 East 11th Street, New York 3, N. Y.**

Preview  
OF ANOTHER HAGLEY FEATURE  
UNIQUE ALMOND CANDY TREAT

**Hagley's**  
**ROMERA PLUMS**

The last word in goodness! Luscious Romera candy Plums. Fresh roasted imported almonds swathed in rich dark caramel coating. A European treasure treat. \$2.25 brings this handsome tin protected pack of butter rich confections, post paid. . . . Write for complete candy catalog of other unusual candies, \$1.75 to \$5.00 a pound.

**HAGLEY CANDY COMPANY**  
Exclusive Candies Since 1890  
4853 N. RAVENSWOOD, CHICAGO 40, ILL.

**STEAK KNIVES . . . hand-forged by Murphy of Oregon**

There could be no greater compliment to a holiday table than distinctive Murphy steak knives! Hand-forged from high speed tungsten steel, these perfectly balanced blades will keep their razor-sharp edge for generations of holiday dinners. Each knife is hand-ground, hand-polished, hand-honed. Beautiful simplicity marks the design. Handsomely packaged in Western style hardwood case. Makes an impressive Christmas or wedding present. Order direct. Send gift list.

**4 BLADE STEAK KNIFE SET \$1600**  
PARCEL POST PREPAID

**FRONTIER TRADING CO., Oswego, Oregon**  
Please ship as directed on attached sheet.

<input type="checkbox"/> 4 Blade Steak Knife Sets @	\$16.00
<input type="checkbox"/> 8 Blade Steak Knife Sets @	30.00

Name \_\_\_\_\_  
Address \_\_\_\_\_  
City \_\_\_\_\_ Zone \_\_\_\_\_ State \_\_\_\_\_



**SHOPPING**

**Stout Cordovan** in a rich mahogany color makes the finest leather belt a man could want. Adaptable with any color suit, it is rugged enough for sports wear, fine enough for business hours. Sizes are from 30 to 44. \$5.95 plus 25c postage from Dale Fifth Avenue, 719 Fifth Avenue, New York 22.



**Pop a button** into the arms of this little ceramic damsel and you'll know where it is when you want to sew it back on. 6 1/2" tall, she has a polka dot blouse with a bright sash and skirt, looks dainty and fresh on dressing table or bureau. \$2.75 postpaid from Bren Linda Products, 545 Fifth Ave., New York 17, N. Y.

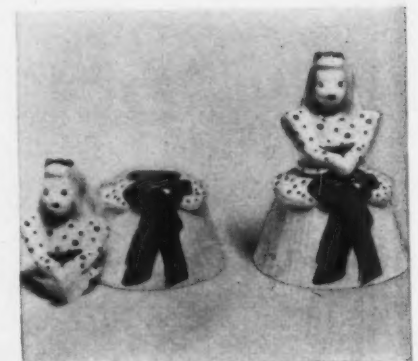

**BEAUTIFUL STERLING SILVER RULERS**

Everyone will want one of these handsome sterling silver rulers in Kirks Repousse pattern. This twelve inch ruler retails at \$10., including tax. A three letter monogram costs one dollar extra.

**B. H. Stief**  
**JEWELRY CO.**  
214 Sixth Avenue, N. Nashville, Tenn.

**THE LATEST SENSATION IN HOME DECORATION**

**THE CORNICE You Can REDECORATE as often as you desire ADJUSTABLE! ALUMINUM!**

**TEMPTING PRESERVES FROM OREGON MOUNTAIN MEADOWS . . . FOR CHRISTMAS GIVING**

No. 2 GIFT BOX. Six asst. 5 1/2-oz. jars Strawberry, Wild Plum, Blackberry, Greengage, Prune with Hazelnuts, English Gooseberry. Express Prepaid . . . . . \$2.95

No. 3 MOUNTAIN GIFT BOX. Doz. asst. 5 1/2-oz. jars Strawberry, Prune with Hazelnuts, Wild Plum, Tangerine Marmalade, Blackberry, English Damson, Greengage, Nectarine Preserves, Boysenberry, Red Raspberry, English Gooseberry, Seville Orange Marmalade. Shipped Prepaid \$5.65

WRITE FOR FREE CATALOGUE  
**JANE AMHERST**  
1103 N. E. 47th Avenue  
PORTLAND 13, OREGON

**NO NAILING! NO SEWING! NO GLUING!**

Covering material can be easily removed, cleaned, changed in a matter of seconds. Woodlock feature holds material tightly in place. Change fabric or paper to match seasonal furnishings. All the advantages of a custom-made cornice.

The "Hollywood" Cornice comes in a lustrous eggshell enamel finish with attractive gold scroll design. Fits any size window. 6" high, 6" deep. Will not warp or sag! Shipped complete with brackets for curtain rods.

Single Window, length 36" to 48", \$3.95  
Double Window, length 54" to 90", \$5.95

Express Charges Collect. Send check or money order, 30 day money back guarantee.

**SCHAUL'S** 993 Manhattan Avenue, Dept. B-6 Brooklyn 22, N. Y.

# AROUND

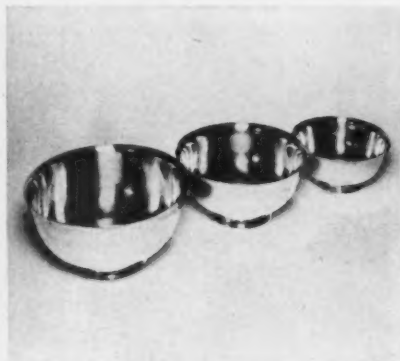

**Paul Revere bowls**, the popular, classic wedding present still can't be beaten. These popularly priced silver-plated ones look like a million. Infinitely useful, they come in three sizes, 6½", \$11; 8" for \$15; 9", \$17.50 incl. tax and postage. Martins, 1223 Connecticut Ave., Washington 6, D. C.



**Colonial miniatures.** These pine pieces are charming additions for the collector of antique reproductions. The spice box with six workable drawers is priced at \$4.75; the rack with its four tiny spoons is \$1.75 and the hanging shelf containing six minute volumes is just \$2.00. All ppd. Edith Perry Maxson, 45 Pearl Street, Mystic, Conn.

## Ozark Mountain



Famous Ready-To-Eat **HICKORY SMOKED TURKEY**

Sugar cured in fragrant herbs and spices. Smoked to a rich brown in a blend of mountain hickory and sassafras. Perfect for parties! Gift card included if desired.

\$1.60 PER POUND, EXPRESS PAID  
 Sizes 7 to 18 pounds. Check or m.o.

**Ozark Mountain Smoke House**  
 Route 3 • Fayetteville, Ark.  
 Roy F. Sharp R. Ewing Jackson



## IMPROVE YOUR SOCKS APPEAL!

• Hand-knitted . . . 100% wool • Your monogram on the toes • Cable stitched clocks • Reinforced heels  
 Your choice of these colors . . . yellow, green, grey, maroon, navy blue. Monograms in contrasting colors.  
 Matching set man's and woman's socks \$14.50 Man's pair alone \$10.50  
 Woman's pair alone \$4.50

Order now for Christmas . . .  
 Sorry, No C.O.D.'s

**KILLEYMOON** Cooperstown, New York

## POTTERY PLANTER

in classic off-white pottery garlanded with natural looking hand painted ivy. 9" long, 4" wide, 3¾" deep. \$7.50 plus postage.  
 Matching vase to hold popular size clay pots. 4" size \$2.50 5" size \$3.50 6" size \$4.00  
 Postage extra.

Big Gift Catalogue Now Ready  
 Mailed FREE on request.

*Stump & Walter*

132 Church St., Dept. H, New York 8, N. Y.

## GIFT FOR GARDENERS

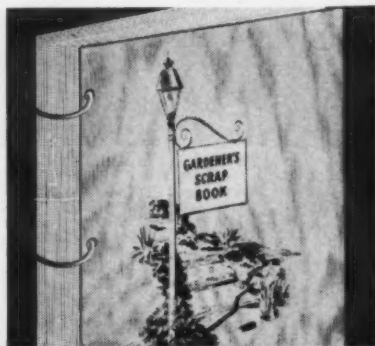

Every gardener wants this new Gardener's Scrapbook. Keeps garden ideas, planting facts, garden records at your fingertips. Mailed as a kit. Can be arranged to suit each gardener's needs. Beautiful printed covers, 112 special printed and gummed page headings, 70 roomy pages for pasting clippings, notes, sketches, 20 large envelopes for folders, booklets. Complete with index tabs, and loose-leaf rings. **Grand gift idea!** \$2.50 ppd. or C.O.D. plus postage. Home Service Publications, 421 Elvina, Glendale 6, Calif.

## PERSONAL STATIONERY

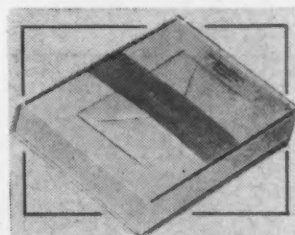

Your name and address neatly printed in black ink on famous Whiting's Textile Bond, a superior white stock of 50% rag content. Monarch size, correct for men and women. Ideal for home or business use. Its crisp surface takes pen or typewriter smoothly. Truly a personal stationery of highest quality at a very low price.

100 sheets (7¼x10½) \$2.75  
 100 envelopes (4x7½) \* postpaid

Attractively boxed. Order today for yourself or as a gift. Enclose check or money order, please, no COD's. NYC residents add 6c sales tax.

**M. RAINONE, Printer**  
 7524 Metro Avenue Middle Village, N. Y.

EARLY DELIVERY ASSURED ON XMAS GIFT ORDERS RECEIVED BEFORE NOV. 25.



## WHAT'S YOUR HOBBY?

We'll Paint It On These Gay Mugs

Everyone from Baby to Grandpa will get many a chuckle and a lot of use from these clever gift mugs! Send us the name and hobby, business or profession of recipient . . . you'll get back a highly amusing interpretation handpainted in gay colors—glazed to a shiny finish. Oval beer mug with a curved handle or coffee mug that also serves as a shaving mug or novel plant holder. Children's mugs decorated with cute animals.

Beer Mugs, 5" High . . . \$3.50 postpaid  
 Coffee Mugs, 3" High . . . \$3.00 postpaid  
 Child's Mug, 3" High . . . \$2.50 postpaid

Delivery 2 Weeks

Write for our FREE Catalogue G

### GIFT FINDS

8 W. 40th Street, New York 18, N. Y.



**COMICE PEARS** AND OTHER RARE FRUIT  
 Pinnacle's colorful Fruit Chest, brimming with creamy textured Comice Pears, big yellow and red Apples, Walnuts, and other "surprise delicacies," makes an impressive gift for family, friends and business associates. Guaranteed delivery, PREPAID to all U.S. Express points. Gift cards enclosed. Send gift list—we'll do the rest. No stamps. No C.O.D.'s.

DELIVERED PRICES (Order by Number)  
 No. 1 Deluxe Box (10 to 14 pears) . . . \$ 2.95  
 No. 2 Deluxe Box (18 to 24 pears) . . . 4.75  
 No. 7 Asst. Fruit Chest (about 14 lbs.) . . . 5.75  
 No. 5 Asst. Fruit Basket (about 18 lbs.) . . . 11.85

For Fruit Club Prices see Catalog.  
**WRITE FOR FREE CATALOG**  
**PINNACLE ORCHARDS**  
 412 Fir St., Medford, Oregon  
 Rush Free Color Catalog to:

Name \_\_\_\_\_  
 Address \_\_\_\_\_  
 City \_\_\_\_\_ Zone \_\_\_\_\_ State \_\_\_\_\_



## A GIFT FOR TODAY . . . AN HEIRLOOM FOR TOMORROW

This Miniature Reproduction of an Early American Spinning Wheel and Stool is entirely hand-turned by one man. It is made to scale, 3" to top of wheel, and authentic in every detail. All working parts actually move. Finished in GENUINE WALNUT, DARK MAPLE OR LIGHT MAPLE. They are a rare collector's item and make ideal gifts.

The set is only \$3.95 ppd.

**PUEBLO GIFT SHOP**  
 2428 University Ave. Madison, Wis.



Every week for 12 weeks, Tommy Turtle writes a charmingly illustrated letter directly to each child you want to make happy...and Tommy always encloses a gift!  
 Tommy tells about his adventures, and he encourages children to obey their parents and to be kind to animals. He gives children continuous pleasure, along with an incentive to read.  
 Children write to Tommy, too...here's a typical letter: "I RuN aLL The Way HoMe eveRY MoNday to See SoMe MoRe of the aDVeN-TuRes and SoMeTiMeS i couNT My ToMMY TuRtle LeTTeRS. Love, JeFFReY."

Children love to get LETTERS 12 LETTERS 12 GIFTS \$2.95

Gifts selected separately for boys and girls, age 4 to 11. Send your order today...the letters start whenever you wish. Gift announcement cards for any occasion. Tell Tommy the lucky child's name, address, age, sex.  
 Mail your order today to

**TOMMY TURTLE % WALTER DRAKE**  
 Drawer G-10, Box 721, 201 E. Pikea Peak Ave. Colorado Springs, Colorado

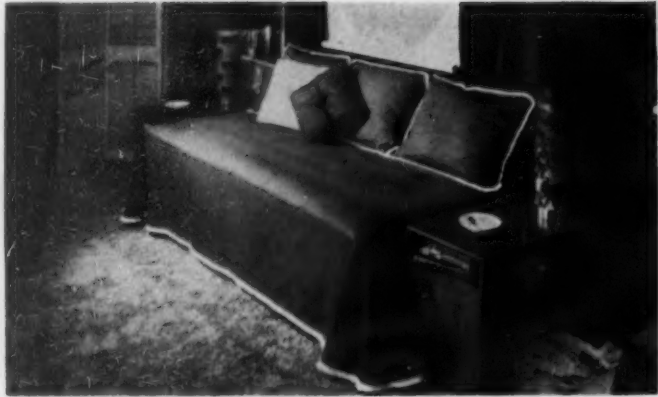

**Colorful one-room living**—in town—at school—or in a country guest house—is charmingly accented in the wonderful fall shades of this throw for all types of studio beds. Pillow cases fit regular bed pillows. Sturdy washable cotton in nut brown, Indian copper, hunter green, stone gray, and azure blue, trimmed with natural moss fringe. Throw, 14.95; pillow cases, 3.95 each. Toss pillows, 4.95 each. Bedroom Shop, **Lord & Taylor** 424 Fifth Avenue, N. Y. 18, N. Y., Wisconsin 7-3300



# SHOPPING

**Toasts of the town** on cocktail napkins are good party starters. There's "Drink to life and the passing show, And the eyes of the prettiest girl you know" and seven more just as gay. On Irish linen, printing is white, background green, red and blue. Set of 8, \$2.75 ppd. John-Daniel, Inc., 126 W. 32nd St., N. Y. C. 1, N. Y.



**"Delicious" apples**, the big, deep red, crisp kind, make a festive gift. Boxed and delivered to your door from October through February, a dozen is just \$2.95 postpaid. Join the 6-month Fruit Club for \$28.95 and receive fruit in season every month (including a special Xmas basket). Stagecoach Orchards, Medford, Oregon.



**Old Virginia COBBLER'S BENCH**  
*Authentically 'Reproduced'*  
... from a bench found in the famed Shenandoah Valley of Virginia. Your friends will be charmed by this unique coffee or cocktail table with its attractive, comfortable seat of genuine leather. Sturdily constructed of knotty pine with lustrous light or dark finish. 36" long, 17" wide, 13" high.  
\$32.50—express collect  
F. RUST LOTH • Waynesboro, Va.

**Gleaming BRASS DISPLAY PLATES Imported From England!**  
Glorious solid brass plates to hang over the fireplace... give as magnificent gifts! Heavily embossed, lacquered to prevent tarnish. Jenny Jones and Welch Woman companion. 12" diam. only \$5.95 pr. Also with sailing ship, group scenes. 6" diam. ... \$3.20 pr; 17" diam. ... \$14.50 pr.  
Sent postpaid. Sorry, no c.o.d.'s.  
**THE eldridge shop INC.**  
12 MAIN STREET PORT WASHINGTON, N. Y.

*Electrical outlets* where and when you want 'em

**PLUGMOLD Jr.** Triples usefulness of an existing outlet... gives new electrical convenience. For handy plug-in of lamps, radios, appliances... in living room, dining room, kitchen, bedrooms, home workshop. Neat, trim, PLUGMOLD, Jr. is a 30 in. metal raceway complete with 3 outlets and a 6-foot cord and plug. Easily, quickly attached to surface. Pre-wired... just plug it in. Material and workmanship guaranteed. Prompt shipment. Send check or money order today to

**3.29** Each Postpaid

**THE WIREMOLD COMPANY**  
Dept. HG, Hartford 10, Connecticut

**KANAKIN Sewing Bucket**

23 1/2" HIGH  
13" WIDE  
**\$10.50**  
EXPRESS COLLECT  
Send Check or Money Order

Authentic reproductions of prized "Colonial Kanakins" that capture the charm of an historic Early American era. Skillfully constructed by New England craftsmen. Convenient handle for carrying from room to room. Built-in spindles for adequate supply of cottons. Finished in a rich, amber-toned maple color.  
(Thread not included)

**The Groveland Co.**  
HOLLY MICHIGAN

**ONLY \$9.95**

**ADJUSTABLE GOOSENECK LAMP**  
PUTS LIGHT WHERE IT IS NEEDED MOST  
FOR:  
Reading • Writing • Sewing • Gifts • Filing • Typing • Doctors & Dentists • Hospitals • Close Work  
KEEPS GLARE OUT OF EYES  
Overall height 60 inches. Adjustable to 73 inches. Chrome socket, extension and neck. 11 feet of rubber cord. Approved by underwriters. Heavily weighted base. White or Bronze. Give preference. Includes 100-watt standard bulb. Reflector can be removed and a standard heating therapeutic bulb inserted.  
**30 DAY MONEY BACK GUARANTEE**  
Send check or Money Order Today Shipped Express Charges Collect  
**CARNAGEY'S**  
20 Central Avenue, Dept. AA-8, Tarrytown, N. Y.

**\$1.50** Postpaid

The Original Children's Personalized Tumbler and Toothbrush Set  
**TO PLEASE ANY CHILD**  
or even a grown-up, give this personalized tumbler and toothbrush. Tumbler is frosted white plastic hand painted designs in pink, blue or red. Matching brush has nylon bristles. Child's own name painted on tumbler. Tell us the color you prefer—pink, blue, red—and the name.  
Tumbler will bend but can't break!  
Tumbler—\$1.00 Brush—50¢ postpaid  
Check or money order; No C.O.D.'s please.  
**La Palette** 509 Fifth Avenue, Dept. 9 New York 17, N. Y.

**EASY-BAKE Muffin Pan**

FASTER BAKING FRESH LONGER  
2 for \$1.49 FREE! 2 Dozen Baking Cups

You'll be thrilled with this new baking pan. It bakes faster, empties easier and, what's more, the muffins and cup cakes stay fresh for days. No more greasing, cleaning or scraping. Ideal for individual jello molds. Made of durable aluminum, 10 1/2 by 7 inches. 2 for only \$1.49. SEND NO MONEY. Just mail penny postcard today. Pay postman \$1.49 plus C.O.D., postage. (Or send payment, we pay postage.) If not delighted, return in 10 days (keep free gift); money will be refunded.  
**MARLYN PRODUCTS, 20 E. Jackson, Dept. 475-S, Chicago 4, Ill.**

**It's New EVEN-CUT Pie Pan**  
GROOVES GUIDE YOUR KNIFE  
FREE! COOKIE CUTTER AND PIE CRIMPER

No more arguments about who gets the biggest piece with this beautiful, scallop design pie pan. Made of heavy aluminum, 9 inch diameter, 8 sections, deep sides. Ideal for upside-down cake or use as fruit bowl. 2 for only \$1.49. Worth much more. SEND NO MONEY. Just mail penny postcard today. Pay postman \$1.49 plus C.O.D., postage (or send money with order, save postage). Guaranteed. If you are not thrilled, return in 10 days (keep free gift) and we will refund your money.  
**MARLYN PRODUCTS, 20 E. Jackson, Chicago 4, Ill. Dept. 475-S**

# AROUND



A map of Cape Cod combined with a Boston bean pot makes a very Massachusetts-y feeling lamp. Perfect for Colonial houses, knotty pine libraries and country cabins, it stands 13" tall, costs only \$5.95 postpaid from Thompson Winchester Company, Inc., 201 State Street, Boston 9, Mass.



M-o-o-o, says Bossy—and she gives milk too! Made of washable brown and white plush, she has a built-in reservoir to hold milk, and latex udder, both of which can be removed and washed. She has real horns, stands 8½" high, is 13" long, comes complete with cardboard barn, for \$7.50 postpaid from Reiss Bros., 54 East 59th Street, New York 22.



### ... From Colonial Days! AGE-OLD COFFEE TABLE

Note the handsome, sturdy, dull-black-finish cast stove base reproduction on this solid coffee table! Will last a lifetime. Available with solid Cherry, Mahogany or Pine top. Alcohol proof. Wonderful as a fireplace bench too! Weighs 27 lbs. 36" long, 18" wide, 17" high. Permanently pleasing. Satisfaction guaranteed.

Pine Top 36" \$19.50  
Cherry or Mahogany 36" \$21.50  
Pine Top 48" Long \$23.00  
Cherry or Mahogany Top 48" Long \$26.50  
No C.O.D.'s Please Express Collect  
Booklet on Request

H. B. PRATT • Corner Stirling & Valley Roads, R. D. 1, (Watchung) Plainfield, N. J.  
Custom Cabinetmakers, Metalworkers

A FASCINATING NEW HOBBY... OR BUSINESS

Make your own PEARLS  
... THE PROFESSIONAL Way ...

with the Pearlcraft Kit

You make money—you have fun—you thrill your friends with lovely, lustrous pearl jewelry that you make yourself in natural and delicate pastel colors. And all you need is right here in the Pearlcraft kit—complete with easy instructions. You use the same pearl essence we sell to jewelry manufacturers. You can make earrings, pins, necklaces, brooches, bracelets. You can even "pearlize" picture frames, lamp bases, door knobs, lipstick holders and other ornaments. Only \$2.50 plus postage C.O.D.—if you act now. If you mail check with order, we pay postage. You'll be delighted—or your money back.

RONA LABORATORIES, Dept. HG  
513 S. Fulton Ave., Mt. Vernon, N. Y.

## THE Foldaway

SPACE SAVER FOR:

Garments  
Blouses  
Dresses, etc.

**\$1.50**  
plus 15c postage

No C.O.D.'s  
HOLDS 12  
GARMENTS IN  
SPACE OF 2

Double your closet space, quickly and inexpensively with the Foldaway. It is modern and attractive... made of solid prime aluminum... no sharp edges. Lifetime construction... takes only 2 minutes to put up.

FOLDS UP FLAT OUT OF WAY

**NO WRINKLING  
NO CRUSHING**

VIRGINIA BRACKETT  
NORTHPORT, LONG ISLAND

## FORECASTER

This "Old Salt Weather Glass" will be found not only an accurate Weather Forecaster but a novel and interesting article in your home.

It forecasts a storm or changing weather as accurately as the finest barometer. (Directions enclosed.)

**\$2.50 each Postpaid**  
No C.O.D.'s please

### THE GIFT CENTER

Valatie, New York

## NEW THE TOWEL STIRRUP

Only \$2.95 postpaid!

Beautiful crystal-clear "Lucite" stirrup gives you extra towel space even in most crowded bathroom or kitchen! Fits into any 8-inch wall space. Hangs flat against wall or side of cabinet, swings free and easy on aluminum bracket. Installed in a jiffy: bracket and screws included.

Smart! Modern! Practically unbreakable! Goes with any color scheme! You'll want several—for kitchen, bath, home bar and crowded closet. Perfect gift, too. Only \$2.95 postpaid—and money back if you're not delighted! But order now to insure immediate delivery! Just send name and address with check or money order to

**DeWolf's**  
Dept. 11, 176 Bell Rd., Scarsdale, N. Y.

## Small Wonder

you'll cherish this

### Old Virginia Miniature

Originals of this FLAT IRON and TRIVET replica trace back three generations in Richmond, Virginia. Faithful, realistic detail... fascinating as desk ornament, paper weight, "whatnot"—or as child's toy. Flat iron is 2½" long; Trivet 4¾". The two pieces in iron, black finish, \$2.00; solid brass \$4.00; silver plate \$6.00—post paid.

F. RUST LOTH - Waynesboro, Va.

## BRIGHT Floral Stands WITH Party Manners

Your guests will adore these pretty, practical stands. The perfect settings for tasty sandwiches and drinks... they'll be stellar attractions at your cocktail parties and buffet suppers. Lustrous lacquered trays have festive floral designs... rest on graceful black wrought-iron stands which fold away for easy storage. Metal trays 12½" x 17½" and set of 4 stands and trays measures only 3¼" in width when folded.

Set of 4 \$16.00

Shipping Charges Collect  
Write for Catalogue H-108

THE SALT AND PEPPER SHOP  
145 EAST 86th STREET NEW YORK 28, N. Y.

## Hamden's SPECIAL of the MONTH

### ELECTRIC MIXER

regularly \$10.95  
OUR LOW PRICE \$8.95

Useful, attractive mixer—stirs foods, whips creams, mixes drinks, makes mayonnaise. Has extra-powerful motor... genuine wood handle. Unique square glass mixing bowl gives maximum mixing action in shortest possible time. Entirely chrome-plated except for white enamelled non-tip base. Approved all rubber cord and plug. Height 11½", length base 7¼". A. C. only.

SAVE 20% and MORE on your household appliances.  
Send for free catalog "G"

Hamden Enterprises, INC.  
157 E. 33rd St. New York 16  
Look for Hamden's Monthly Special

## Colonial Footstool

The charm of a New England hearth at your very feet. Made of native New England pine. Finished with a hand rubbed light finish that blends well with all furniture. Has a small hideway drawer. Dimensions are 22" x 11½" x 12" high. \$10.00 Shipped anywhere in the U. S. Express Collect. No C.O.D.'s please.

Pilgrim Pine Furniture Co., INC.  
Meredith New Hampshire



## Old Vermont Sugar Bucket

Authentic Early-American Reproduction Combines Charm and Utility!

Add sparkle to your favorite room with this superbly fashioned occasional piece. Bucket is 12" round, 11" high. Stand makes overall height 23". The rich, honey-color, Salem maple finish is lacquered and hand rubbed. Bucket serves as table with top on, and inside you have choice of four styles. #1—Plant Stand, #2—Magazine Stand, #3—Smoking Stand, #4—Sewing Stand. Specify style number when ordering. **\$14.95**



Express prepaid. Send check or Money Order.

Sorry, no C.O.D.'s

**HELEN JIRANEK**

30 Rockefeller Plaza  
New York 20, N. Y.

## flower lovers

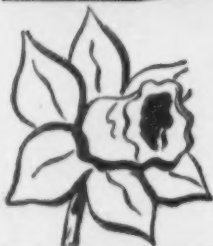

**JOIN THE BULB OF THE MONTH CLUB—** You too can enjoy continuous bloom in your living room or garden. Receive notice of new and different flower bulbs each month. Unusual varieties, all guaranteed to grow! Purchase only those selections that appeal to you.

Enclose \$1 with name and address. You receive by return mail, postpaid, a carton of this month's selection of rare flower bulbs. No dues or obligations. Your dollar covers all membership privileges.

Members say:

"Everyone in my family is just as enthusiastic as I . . ."  
Mrs. G. SCHAENE, *Blacay, Minn.*  
". . . this way I can have bulbs which I otherwise couldn't get."  
HELEN MURPHY, *Thompson, Ohio*

Write today

### BULB OF THE MONTH CLUB

125 Madison, Dept. HA, Chicago 3, Ill.

## POTTERY MAKING

opens a new life to you!

Even if you have never made pottery before, now you can easily make unusual pottery, vases, tiles, figurines, profitable giftware with CERAMITE, the amazing new foolproof ceramic clay that you can fire right in your own oven in 20 mins. Finish in brilliant, lustrous Ceramite Glazes from the same kit! Send for CERAMITE 15-Pc. KIT No. 43. Contains everything you need, incl. detailed instructions. **\$6.60 Postpaid.**

Sorry, no c.o.d.'s. Write for free folder No. 43 on Ceramite and other Hand-Arts supplies.

**ETTL STUDIOS**  
INCORPORATED  
213 WEST 58 ST., NEW YORK 19, N. Y.

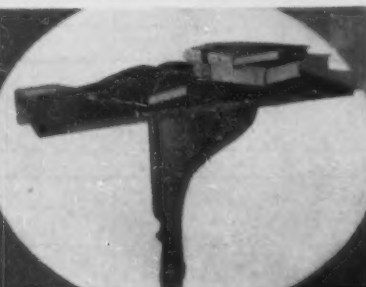

## DROP LEAF WALL TABLE

Early American design. Compactly useful in all rooms from living room to dinette or kitchen. Easily installed on any type flat wall. A generous 28" long x 14" open. A seat 3" wide when down. Table is solid and carefully made of selected pine with soft brown hand waxed finish. Alcohol and water proof. Also available sanded ready in finish.

Finished \$12.50  
Unfinished \$11.00 ppd.

**LEIGHTON COMPTON**  
1519 South Frisco Tulsa, Oklahoma

## PROTECT YOUR HOME WITH A Weatherproof FLOOD LIGHT

**"JUMBO JR." →**  
300 OR 500 WATT  
FLOOD LIGHT  
ONLY  
**\$12.95**



**← "LITTLE GIANT"**  
150 WATT  
ONLY **\$6.95**  
SATISFACTION OR  
MONEY BACK GUARANTEE

FOR: Protection • Driveways  
• Grounds • Parking • Gifts •  
• Golf Driving Ranges

**JUMBO JR.:** Adjustable to any angle. Spun aluminum reflector. Illuminates large area. Easily installed. Base plate bored for quick mounting. 14 ft. heavy rubber cord. AC or DC. 12 1/2" frosted U. S. Navy convex lens. Takes standard mogul base 300- or 500-watt bulb. (Bulb not included). Wt. 8 lbs. Rugged construction. Carnagey's engineering specifications mean highest quality. Only \$12.95 express collect. For 300-watt bulb add 44c; 500-watt add \$1.05.

**LITTLE GIANT:** Adjustable to any angle. Spun aluminum reflector. 7" plain convex lens. 8" deep. 3" base. Rugged. Includes 150-watt bulb. AC or DC. 6 ft. heavy rubber cord. Prepaid Parcel Post Only \$6.95. Mail order today with money order or check.

**CARNAGEY'S** 29 Central Ave., Dept. MC-16  
Tarrytown, New York  
TELEPHONE: Tarrytown 4-0624



## SHOPPING AROUND

**Nail a pony shoe** to a door for lots of luck and a little knock. Only 3" x 3 1/2", it is the smallest pony shoe made, has a real horseshoe nail hung from a copper cross strap for a knocker. A nice gift for people who appreciate privacy. With horseshoe nails to attach. \$1.50 ppd. Horseshoe Forge, 9 Muzzey St., Lexington 73, Mass.



**Magic magnetism.** When used, this clothesbrush creates an electrical static which attracts dust and lint. The sponge rubber top erases spots and is kind to nap on hats and other clothing. It is entirely washable and comes in assorted colors. Price is \$2.98, ppd., from Edmund B. Harris, 366 Madison Avenue, N. Y. 17, N. Y.

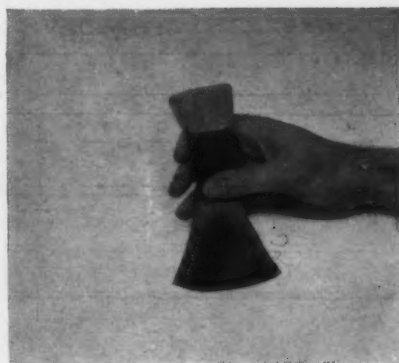

**AT LAST—A "Space-Saver" Shoe Rack** designed to fit any standard size closet door, holds approximately 20 pr. shoes, special racks for wedgies and house shoes, hooks for belts and brushes, utility shelf on top for polishes, etc., suitable for men's shoes as well as women's, white enameled and natural finish.

**Price, \$9.75 prepaid in U. S.**  
(Send cash, check or money order. No COD's please)  
(Pat. pending)

**Ellis Distributing Co.**  
Airport Lane, Tyler, Texas

**New Easy Way**  
TO CLEAN  
**VENETIAN BLINDS**  
... without touching hands to water

Washing venetian blinds no longer is a messy, mussy chore. With SLAT-O-MAT your entire blind is sparkling clean in a jiffy. No dripping of dirty water down arms or from slat to slat. Slat-o-mat cleans both sides of slat at same time—and between tapes without soiling tapes. WAXING is just as easy.

Sold on **MONEY-BACK GUARANTEE**. Sturdily built of nickel-plated steel. Nothing to get out of order. Nothing else compares with its simplicity, ease and speed. Shipped promptly on receipt of remittance. Dusting pads included. Satisfaction guaranteed or **\$395** money back. No C.O.D.'s... **\$395** Postpaid

**SLAT-O-MAT is An Ideal Gift**  
**ARTLEY DISTRIBUTING CO.**  
8350 Frankstown Ave. Dept. HG Pittsburgh 6, Pa.

**Perfect for Poker! MULTI-TOP Fits Any Bridge Table**

It's a fine piece of furniture . . . an ideal game table. . . Here's the table top that's really durable, attractive, and infinitely useful. Made of durable wood and compressed hardboard, in walnut finish. One side is smooth for dining . . . the other side has compartments for drinks, chips, and cards. Seats 8. Folds in half for easy storage. 48 inches across.

**\$17.50**  
plus express charges collect.  
Weight: 20 pounds.  
No C.O.D.'s, Please.  
Pat. Pending

**RANI PRODUCTS CO., INC.**  
Dept. L., 134 W. 25th St., New York 1, N. Y.



**BRAND-NEW FRIGIDAIRE DE LUXE**

Big Super-Freezer Chest for frozen foods; large, convenient food compartment; full-width Hydrator—moist-cold storage for fruits, vegetables. Basket-Drawer for eggs, small packaged foods. New design gives more food storage space in same kitchen space. Three sizes: 7, 9, 11 cu. ft.

**Here's just one of the great  
NEW FRIGIDAIRE REFRIGERATORS!**

*9 models to choose from!*

It's only natural that the make of refrigerator which meets the needs of the most people—should be the refrigerator bought by the most people.

You'll see how true this is when you visit your Frigidaire Dealer. For you'll discover—not one, not two, but *three brand-new Frigidaire Refrigerators . . . nine models to choose from.* All powered by the Meter-Miser, simplest cold-making mechanism ever built. It's evidence that Frigidaire recognizes how important it is for every family to have the right kind, as well as the right size, of refrigerator.

So see the new Frigidaire Refrigerators—see the one that's just right for you. "Right for you" because it helps you cook your own way, keep house the way you like, store food the way that's handiest for you!

You're twice as sure with two great names

**FRIGIDAIRE**  
MADE ONLY BY  
**General Motors**



Find your Frigidaire Dealer's name in Classified Phone Directory. Or write Frigidaire, Dayton 1, Ohio. Leaside 12, Ontario.

*Listen to Frigidaire's "Man Called X," Sunday nights. See newspaper for time and station.*

Get fixed  
to mix...

**IN SECONDS!**

...IN A *St. Charles* KITCHEN

**CUSTOM BUILT FOR YOU!**



**READY FOR ACTION.** In this kitchen, see how everything is planned to save minutes and make things easy. The mixing area is ready for action in seconds . . . everything within reach on opening a door or drawer. The mixer flips up from its storage cupboard with an easy pull. The range is just a step or two away. Note the continuous counter . . . the curved end unit . . . the snack bar which can also be used for service to the dinette. These are the marks of custom building . . . the details that make the kitchen. Other St. Charles features in this kitchen include the towel drier with heater and blower, vegetable and fruit storage unit, base sliding shelves and tray storage unit.

● In fact, you save minutes and steps in everything you do in the kitchen—preparing, cooking, serving, cleaning up—if your kitchen is designed for your room . . . to your needs . . . then built to order exactly as required. If you are budget conscious, and most of us are, the words “custom building” need not alarm you. Everything considered, a St. Charles Steel Kitchen costs no more and can be adapted to a room of any size or shape. You get years of service with little or no upkeep cost, besides having, right now, the kitchen you really want. Call your St. Charles dealer. He is a factory-trained kitchen specialist. Let him design your kitchen and submit an estimate. Then compare what it gives you in convenience, in beauty, in intelligent planning, with any other kitchen made. If you do . . . you will choose St. Charles.

**SEND FOR THIS COLORFUL BOOK** “Your Kitchen . . . and You”—showing color photographs of many St. Charles Kitchens as well as pictures of all units and accessories. Tell us if you plan to build or remodel soon. Enclose 10c to cover postage to St. Charles Manufacturing Co., 1687 Dean St., St. Charles, Ill.

Below, see how mixer is stored. Pulls out, like a typewriter, when needed.



**St. Charles**

THE QUALITY NAME IN KITCHENS



VENETIANS OF ACME  
*Galva-bond*  
 STEEL



- *Never get out of shape*
- *Beautiful lasting finish*
- *So easy to clean*
- *Right weight for easy handling*

They *look* beautiful . . . they *stay* beautiful . . . and they're the easiest Venetian blinds in the world to keep clean. The satin-smooth surface of Galva-bond Venetians resists grimy dirt, stands up to the years, stands up to abuse.

The light, resilient steel slats flex at a touch for easy dusting, yet will not buckle or bend out of shape. They are galvanized and bonderized to say "no" to corrosion, rain, wind and sun damage. They handle easily, hang gracefully. They are styled to add charm to the finest interiors. Leading decorators recommend them.

Venetian blinds of Acme Galva-bond Steel give you the most permanent beauty your money can buy. Why put up anything less? Why put up *with* anything less?

*Send 10c for copy of illustrated booklet, "A Gallery of American Windows."*

ACME STEEL COMPANY, 2844 ARCHER AVENUE, CHICAGO 8, ILLINOIS

*The seal of quality in Venetian blinds. Look for it when you buy . . .*

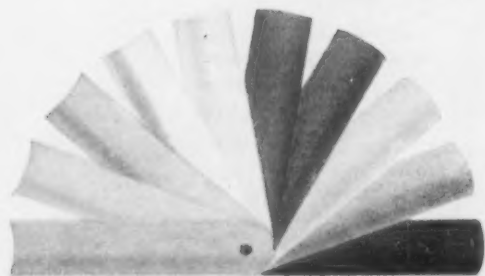

ROOM-FLATTERING COLORS

Boiling water, fruit acids, too,  
Take part in the work that Mothers do.  
This "beauty" keeps on smilin' through.

*Formica's  
right for sink tops!*

Approved: The John  
Deere Co., Cincinnati, O.



A careless burning cigarette,  
A cocktail glass with bottom wet,  
It's O. K. Dad, have no regret.

*Formica's  
right for coffee tables!*

What makes some homes such friendly places  
Where smiles abound on happy faces?  
Do colors clean and cheerful bright  
Make coming home a real delight?

But daily use is the final test,  
True beauty's active... not at rest.  
So have a home you're proud to show,  
Yet spare the kids that sharp "no, no!"

*Formica's beauty is in useful living,  
In the abuse it takes... and the joy it's giving.*

Baby pounding all his might,  
A game of cards far in the night,  
Won't dim the beautiful color bright.

*Formica's  
right for dinette tables!*



*BEAUTY BONDED Formica\* is Friends with the Family*



Look for this Seal on the genuine  
Formica-topped sinks and furniture at your  
store. Ask for Formica... make it clear  
you know and want the best...  
genuine Formica... sometimes  
imitated in appearance but never  
equalled in long years of value-  
giving in your home.

This wide range of Formica colors  
and patterns offers full play to your  
own imagination and good taste.



Beauty Bonded  
**FORMICA**  
Reg. U.S. Pat. Off.

at Home with People  
at Work in Industry

\*Reg. Trade Mark U. S. Pat. Off.  
Copyright 1948 Formica, Cincinnati, O.

# SHOPPING AROUND



A golden collar and wrist band are sociable accessories with almost everything in your wardrobe. They're double rows of chain, flattened to mold to your neck, hang gracefully from your wrist. An appreciated gift for women of all tastes. Necklace, \$2.95; bracelet, \$1 ppd. Add 20% tax. From Gerlou, 501 Fifth Ave., N. Y. 17.



St. Peter is an old hand at guarding keys, so you can feel quite safe entrusting him with yours. Hand-crafted of heavy sterling silver, even to the chain and ring, this is a lovely piece for a gift, useful as well. \$6 including tax and postage from Parenti Sisters, 97 Newbury St., Boston 16, Massachusetts.



**Abbey Day & Night Markers**  
made of  
**Solid Carved California Redwood**  
Attractive—Durable  
Weather Resistant  
Shipped complete with 24" ground stake and screws—ready to install.  
Complete marker with up to five 2" reflector letters or numerals.....\$3.50  
Complete marker with up to five 3" reflector letters or numerals.....\$4.70  
Extra 2" letters.....45c each  
Extra 3" letters.....65c each  
No charge for punctuation marks.  
Not sold in stores. Shipped postpaid by  
**ABBEY DECORATIVE PRODUCTS CO.**  
Pleasant Valley 46, New York

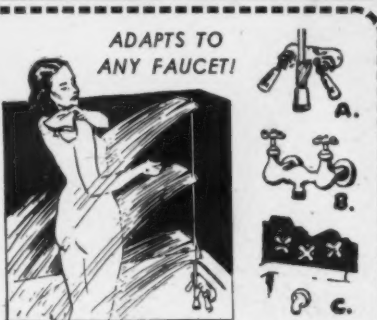

## PORTABLE CURTAIN-LESS SHOWER—only \$7.95

Easily attached to tub faucets. Water hugs the body . . . three converging, stimulating sprays. Water for tub may be drawn independently of shower. Ideal for shampoo . . . Made of heavy brass, polished chrome. Kurtin-Less eliminates wet floors and curtains. Portable and detachable. Special connection for faucet type "C"—50c extra (indicate style of faucet).  
Enclose check or M. O.—No C.O.D.'s please

**J. B. HUNTER CO.**  
HARDWARE  
83 SUMMER ST., BOSTON, MASS.

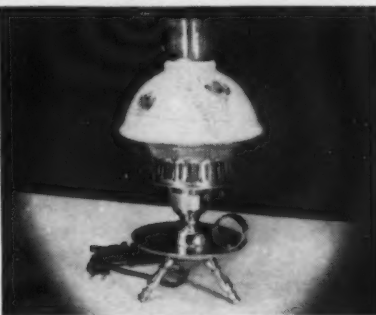

## COLONIAL STYLED BRASS OCCASIONAL LAMP

Adds unique charm to any room. May be used on vanity, table, or desk. Polished solid brass; quaint hand-painted roses on white background; glass chimney; 11" high.

Postpaid. Sorry, no COD's.

\$4<sup>00</sup> each \$6<sup>98</sup> pair

**THE APPLETON HOUSE**  
Box 5 Kenilworth, Ill.

## STRIKING Greetings to MATCH Xmas Cheer

A bright, new way to greet the season—send your friends and family these jolly, giant matchbook Christmas cards. You'll use them at home as well, to add a gay note to holiday parties. Each matchbook stamped with **YOUR FULL NAME** in gold, silver or green against a white background. Jumbo size: 3 1/4" x 4 1/4"—over 4 times as large as regular matchbooks.



25 books.....\$3.00  
50 books.....\$5.50  
100 books..\$10.00

Available with 1 1/2c stamp.

U. S. Post Office approved individual mailing envelopes included at no extra charge.

Immediate delivery, postage prepaid.

Send check or money order, No C.O.D.'s, please.

**FRANWAL CO.** Dept. B **RED BANK, N. J.**



### TWELVE

Quaint and colorful Pennsylvania Dutch Note Cards. A series of amusing sketches from the daily life of the Amish who live "out Lancaster way."

### TWELVE

Colorful Informals from an authentic set of Pennsylvania Dutch Barn Symbols.

Each Set \$1.00 per box

Postpaid Sorry, No C.O.D.'s

from the

**BETTY SEIDEL STUDIO**

Cherryville, Penna.



## BUTLER'S TRAY TABLE

Authentically reproduced in solid walnut, mahogany or maple sturdily constructed—Brass Hinges—Hand inlaid scene of a Colonial butler carrying a beverage tray with bottle and glasses.

Butler Scene inlaid into solid wood tops with nine rare and exotic woods finished in their natural and colorful beauty. Finished with alcoholic beverage proof lacquer and hand rubbed to a delightful old patina. You will be delighted to show off this handsome conversation piece and it is so practical as a coffee table or for cocktails.  
Size open: 40" long, 30" wide, 18" high.  
Closed: 30" long, 20" wide.

With Inlay Scene \$79.00 Without Inlay Scene \$65.00  
No C.O.D.'s Please

Inquiries on other items invited. We design and manufacture any piece of furniture to your specifications.

**LEFEVER INDUSTRIES CUSTOM FURNITURE**  
P O BOX 312 WAYNESBORO VA



# SHARP KNIVES



JUST A TWIST OF THE WRIST and your favorite knife is safely HONED TO A KEEN, RAZOR-SHARP EDGE.

Guide slots automatically hold knife at the proper angle for correct sharpening, by fine TRU-BALANCED CORUNDUM HONE. All Steel with Self-lube Bearing. Compact, beautifully plated—easy to attach and operate.  
Satisfaction or Money Refunded

**HONE-RITE, BOX 84 ONTARIOVILLE, ILL.**

Kindly send me \_\_\_\_\_ of these guaranteed "HONE-RITE" Knife Sharpeners postpaid, for which I enclose \$1.50 ea.

Name \_\_\_\_\_

Address \_\_\_\_\_



DETROIT PUBLIC LIBRARY



**MOIRE TAFFETA TRAVEL ACCESSORIES**

For your gift giving . . . presenting several beautifully tailored quilted taffeta cases made of finest quality fabric . . . for milady's use in her boudoir or during her travels. Each ideally complements the other as they are custom made in matching shades of wine, black, peach, ice blue, dark green, grey.

- SCUFFS, with matching case, \$4.50 pr., sizes S-M-L.
- SEWING KIT, completely fitted, \$4.50, 5" wide.
- JEWEL CASE, pockets and pin pad, \$5.00, 6" wide.
- HOSE PACK, four pockets, \$3.50. All items ppd.

*Susan Jay Gifts, Inc.*

302 E. FORDHAM ROAD, DEPT. B-19, NEW YORK 58



You'll adore This  
*Lovely*  
**FAN SHAPED MIRROR**

Of plate glass with lacey solid brass frame faithfully cast from an antique original. Over all size 11" by 16".

**\$17.50**

Made to stand or hang. State choice.

With bevelled plate glass **\$20**

Prepaid and insured.

No C.O.D.'s please.

**Hannah Parker**  
136 St. Paul St. Brookline 46, Mass.



*Personalized*  
**CHRISTMAS PLATE**

of ivory china, hand painted and fired for permanence. Decoration shown is green Xmas Tree with pale blue candles, red flames and gold rays. The lettering is done in bright red. Other decorations available are—Xmas Bells and Holly, Candle and Holly, or Santa Claus. Specify design and inscription wanted. Orders for Christmas must be received by November 15. Sent pp. pd. upon receipt of check. Two sizes are available.

- 10 inch plate **\$8.50**
- 8 inch plate **7.50**

Send for free catalog  
**GRACE LLOYD-COLLINS**  
Wilmington 43, Delaware Dept. G.



**SHOPPING**

**Southern fruit cake**—the best you ever tasted—is filled with rich fruits, choice nuts and rare spices, and is wonderful to have on hand for holiday entertaining or as a gift. In aluminum container, gift-wrapped with card enclosed. 5-lb. cake, \$5.23; 2½ lb., \$3.23 postpaid. Columbia Baking Company, Box 4779, Atlanta 2, Georgia.



**Daisies in a field** of water-proof Vinylite encase travel articles. A pretty and practical way to maintain order and cleanliness in the suitcase. Sets of four cases for toothbrush, washcloth and Kleenex and drawstring pouch for slippers or comb and brush, \$3.95 postpaid from Madison House Inc., Post Rd., Madison, Connecticut.

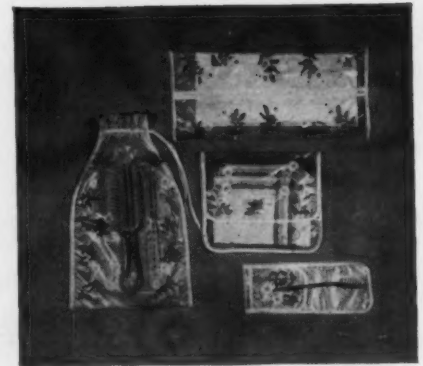

**OIL PAINTINGS**

From your favorite photo or picture. (No portraits please) Send pictures and size desired for estimate.

**ROBERT SHANAHAN STUDIOS**  
200½ E. State St., Fremont, Ohio



Don't Buy a  
**DIAMOND RING**  
before seeing our Catalog

By specializing in the sale of diamonds from estates, banks and unredeemed pledges, we are able to offer a large and varied collection of fine diamond jewelry at a substantial savings.

Every diamond regardless of price—is sold with an iron-clad money back guarantee. Our forty-year reputation of fair dealing and good values, backs every sale. We will gladly send you the diamond you select for your personal examination, before buying, and without obligation.

Our new beautifully illustrated catalog will be gladly sent you, upon request. In it you will find many of our most outstanding diamond values—\$10.00 to \$10,000.00—reset in the finest quality gold or platinum mountings, and in styles for ladies and gentlemen. If you wish, our own diamond setters and craftsmen will design special mountings to suit your personal preference.

We solicit your correspondence

**BERMAN'S COLLATERAL LOAN BANK**

636-38 WEST BALTIMORE STREET, DEPT. HG  
BALTIMORE 1, MARYLAND

References: Your bank or any Mercantile Agency.

**From the Famous RADIO CLUB FARM**



**EPICURE'S SMOKED TURKEY AND Wild Rice ASSORTMENT**

Smoked turkey of unsurpassed flavor . . . the same superior delicacy served at Chicago's smart RADIO CLUB RESTAURANT. Not to be confused with ordinary smoked turkey, because processed in a secret brine of pineapple, apple and other juices, and rare spices.

Handsome leatherette gift box contains ½ lb. ea. Sliced Smoked Turkey, Smoked Turkey Paté, Smoked Turkey-Wild Rice Dinner; 6 oz. Wild Rice . . . enough for several meals, many hors d'oeuvres.

A Superb Value  
**\$5.00** EXPRESS PREPAID  
Send check or money order

In Business 14 Years

**MONEY BACK IF NOT FULLY SATISFIED**

order direct from **RADIO CLUB FARM**  
ROUTE 14—PALATINE, ILLINOIS

**SPECIAL:**  
Bronze membership card and door key to the exclusive **RADIO CLUB RESTAURANT, Chicago,** with each Epicure assortment.

**Distinctive Calendars**



1949

**Gladys Taber's Stillmeadow Calendar**

Illustrated by Edward Shenton in two colors, this unusual calendar has the charm of country life on every page. Plastic bound; gift-boxed. \$1.25 postpaid. Please send me \_\_\_\_\_ copies.

**The Charles Ellis Calendar of Horses for 1949**

Favorite with all horse lovers, this calendar takes the thoroughbred from foal to derby winner. Beautifully printed on fine stock. Plastic binding; gift-boxed. \$1.25 postpaid. Please send me \_\_\_\_\_ copies.

**JUST CLIP YOUR CHECK TO THIS AD**

**CAROL PUBLISHING CO.**  
44 WELLINGTON RD., ARDMORE, PA.

# AROUND

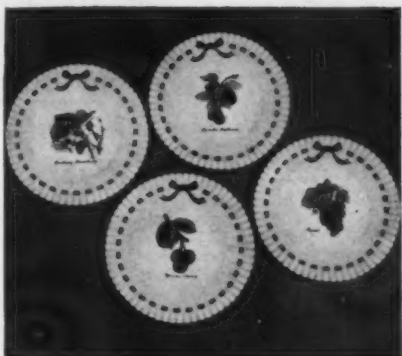

Old world prints of fruits and berries are reproduced on milk glass plates. Touched off with a painted red ribbon, they add color to your table setting, make bright wall decorations. Set of four, all different, is \$5.95; set of eight (two of each design), \$11.75, post. 25c. Ellison's, Box 284, Orange, N. J.



The Patio Chair, covered in durable, woven Velon, won't fade or stain and a damp cloth keeps it clean. It's 34" x 30" x 31" deep, has an oak frame with a light or mahogany finish. In green and yellow, red and green, or turquoise and yellow plaid or solid colors. \$49.50 ea.; \$95 pr. exp. col. Bayfort Society, Box 1808, Charlotte, North Carolina.

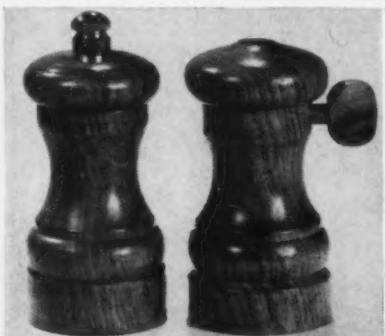

NOW AVAILABLE IN THE U.S.  
Premium Quality  
**PEPPER AND SALT MILLS**  
These are Europe's favorite table accessories, in beautiful polished hardwoods (No stain or varnish). Most important of all, the pepper mills have the famous precision-made steel grinders by Park, Green & Co., Ltd. Every mill grind-tested and guaranteed. Money back promptly, if you don't agree that these mills reflect pride of craftsmanship in every last detail. Attractively gift-boxed. Prepaid.  
Walnut Pepper Mill 3.75.....Walnut Salt 3.50  
Mahogany Pepper .....4.00.....Yew Pepper 3.50  
Sterling-Trimmed Walnut.....9.00. Tax Incl.  
PEPPERCORNS INCLUDED  
**KIRKHAM'S**

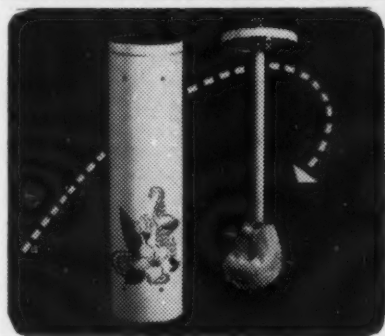

**MODERN WOMEN . . .**  
Will appreciate the convenience of this sanitary, all metal toilet brush container. It's neat and practical. Comes complete with finest quality 16" brush.  
Eliminates hanging wet brushes against walls or storing in closet corners. The lid of this ventilated container suspends brush for quick and sanitary odorless drying. It's a household necessity for fastidious housekeepers. 19" high—5" diameter—decorated with 4-color lithographed design.  
\$2.49 Postpaid No C.O.D.'s please  
**GENEVIEVE GIFTWARE**  
21 EAST VAN BUREN ST.  
CHICAGO, ILL.



Cheese that has aged but not declined. Tandy Wisconsin cheddar, a natural cheese and rindless! Every crumb of this rare cheese is edible, delectable. Our cheddar ages so gracefully—like a fine wine it improves with the years.  
Your check for \$3.00 will bring postpaid a colorful, two pound box of this taste treat. Pliofilm wrapped to preserve the delicate flavour.  
**Georges' CHEESE HOUSE**  
Dept. 1 Shawano, Wis.  
REFERENCE:  
Shawano National Bank



← 8 1/2" →      ← 5 1/2" →      ← 3 3/4" →

## Massive Monogram Ash Trays

They're real he-man favorites—made of heavy crystal clear Corinthian glass with a special windproof construction that keeps ashes put—a size for every occasion. The "Giant" serves a number of heavy smokers at a party or card game . . . doubles as a handsome candy dish or plant bowl. Underline last name initial when ordering monogram. Send check or money order.

One of the largest ash trays made! "Giant" Ash Tray Plain—\$1.50 With Hand-Cut Monogram—\$3.00  
Complete set (3 sizes) postpaid Plain—\$3.00 With Hand-Cut Monogram—\$5.00

**CAMBRIDGE PRODUCTS INC.**  
165 WEST 25TH STREET, NEW YORK CITY

## Cute Everyday Human Grip Ashtrays



The clever, colorful distinctively different GIFT for bridal couples, your hostess, cocktail parties, party prizes . . . whenever you want to give something unusual. Made to endure "the tough life of an ash-tray"! Ashtrays high fired enamel on copper, decorations by the famous William Steig, artist of "The Lonely Ones."

Colors — Black on Chartreuse, Turquoise or Red  
Order Now — 5" size \$3.50 each  
6" size \$5.00 each  
Request sketch desired • Catalog on request  
Enclose check or money order  
**bernad creations**  
27 Washington Street  
Yonkers-on-the-Hudson, New York

## FOR YOUR FAVORITE BABY Kittens on the Knees "Quick on and Off"



This darling corduroy suit has five special features.  
For warmth—flannel lined double breasted jacket  
For comfort—non-slip shoulder straps  
For convenience—"snap seat" for quick "changes"—no need to remove jacket or overalls  
For protection—padded knees—to shock-proof those bumps  
For appearance—fine corduroy in blue, pink, or yellow  
We've thought of everything!  
Order now for Fall!  
State color and size.      Sizes 1-3  
Jacket—\$3.95      Overalls—\$3.00  
Send check or money order. Sorry, no C.O.D.'s  
Write for Catalog "For Your Favorite Baby"

**Jean Ellen, Inc.**  
Box 927      Darien, Conn.

# Instant HOT WATER

## with THERMOJET Faucet Water Heater

Good news for every household! Instant hot water awaits your every need—every day. Early morning or late at night—24 full hours—hot water is on tap with a turn of your faucet handle. No fussing over faulty furnaces or fuel shortages. Compact, streamlined THERMOJET gives you instant, constant, flowing hot water.  
**SENSATIONAL APPLIANCE**  
THERMOJET ends a 50-year search for a faucet water heater that really works 100% automatically. Fully insulated. Meets all safety and durability standards. No other faucet heater compares with THERMOJET's safety and workability. Fully guaranteed for one year. THERMOJET solves householders' (and apartment dwellers') hot water problem simply and inexpensively.  
**EASY TO OPERATE**  
Simply slip THERMOJET on any standard faucet and plug into AC electric outlet. Turn faucet handle—hot water flows instantly. The amount of water regulates the temperature. No waste of current or hard-to-get fuel. You can leave THERMOJET attached to the faucet for instant use whenever you want hot water. Will give lifetime service. Adjustable spray direction.  
Order THERMOJET today. New Low Price, \$15.95 plus 86c excise tax. Sent C.O.D. plus postage, or prepaid if you enclose payment.  
Satisfaction Guaranteed or Money Refunded



Available in Black only. Be sure to order today!

**NEW YORK MAIL ORDER HOUSE, INC.**  
Dept. H-104, 220 Fifth Ave., New York 1, N. Y.  
Send a THERMOJET Faucet Water Heater on 10-day trial. On delivery will pay postman \$15.95 and 86c excise tax, plus postage. If not completely satisfied may return THERMOJET in 10 days for refund of purchase price.  
Name \_\_\_\_\_  
Address \_\_\_\_\_  
City & Zone \_\_\_\_\_ State \_\_\_\_\_  
 Enclose payment, we pay postage. Same guarantee.

**NEW YORK MAIL ORDER HOUSE, INC.**  
Dept. H-104  
220 Fifth Ave., New York 1, N. Y.



truly personal gift for the home...

**INITIALED SHOWER CURTAIN OF SATIN-FINISH PLASTIC**

The gift that says "I thought of you"... monogrammed Wataseal plastic curtain in Slate Blue, Sea Green, Lilac, or Silver with gold or silver initial permanently fused in. Guaranteed not to crack, peel or fade. Nylon-stitched for long wear; 12 rust-proof nickel-plated hooks. 72x72 inches. \$5 Matching color plastic window curtains, 27x54 inches. \$3

Specify shade of curtain, initial, and color of initial.



Postage Prepaid; no C. O. D.'s please.

SEYMOUR WALLAS & CO. • 1200 S. 8th St. • St. Louis 4, Mo.



Amazing New Plastic Glaze Fires in Kitchen Oven! Enables You to

**DECORATE YOUR OWN CHINA, GLASSES, TRAYS**

No Art Ability Required!

Now, you can add new beauty; give new life and usefulness to discarded china, glassware, metal objects—through this remarkable, handy DELLA ROBBIA GLAZE KIT. Contains everything needed to do an expert decorating job, including complete instructions for copying any design, scene or monogram on subject with carbon paper, 13 beautiful colors in jars, plus 4 extra-large jars of clear glaze and thinners, glazing brush.

Just make tracing of original drawing on article selected; brush on bright, sparkling liquid glaze and place in oven. Out come lovely, washable, glazed, decorated objects not affected by alcohol, cigarette burns. So easy anyone can now transform inexpensive items into valuable, personal gifts.

**TRY IT 7 DAYS AT OUR RISK**

Mail coupon below without money. We send you DELLA ROBBIA GLAZE KIT complete, for 7 days' trial. On its arrival, deposit its price of \$3.95 with postman, plus few cents postage. Use kit generously. If not delighted, return at end of 7 days, and \$3.95 deposit will be refunded. If delighted, do nothing, and we will consider deposit as payment in full. Mail Coupon to



*Sculpture House*

306 West 42nd St., New York 18, N. Y.

Please send me for 7 days' trial a DELLA ROBBIA GLAZE KIT. On arrival, I will deposit \$3.95 with postman, plus few cents C.O.D. postage charges. If not delighted, I understand I may return Kit for full \$3.95 refund, otherwise you may keep my deposit as payment in full.

Print Name \_\_\_\_\_

Address \_\_\_\_\_

City \_\_\_\_\_ State \_\_\_\_\_

To SAVE C.O.D. SHIPPING CHARGES enclose check or money order for \$3.95 with coupon and we prepay shipment. Same money-back guarantee.

*Now* IT'S EASY TO DO STEAM-PRESSING

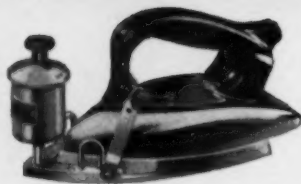

**Irons Without Dampening**

"STEAM-FAST" Electric Iron Attachment! Converts your electric iron into a steam-iron. Cuts pressing time in half. Pays for itself many times over in pressing bills saved. Steam is adjustable according to type of fabric—silk, rayon, celanese, etc. Ideal for steaming velvet and velour. For laundry, irons most articles without dampening. \$4.95

Postpaid

Circular on request Money-back Guarantee

**STEEL TITE CORP'N**

24402 Mound Rd. Centerline, Mich.



**FOR HIS SHIRTS**

Travel Case—custom made of pure wool felt in Camel Tan, Forest Green, Grey, Wine, Maroon, Fire Red, Navy, others. Welts and HAND EMBROIDERED MONOGRAM contrasting. White leather buttons. Holds 5 shirts. Pockets for socks, handkerchiefs. Button-hole straps for cuff links.

\$12.50 each postpaid

Shoe Case to match..... \$12.50  
Tie Cases to match..... 5.75 & 6.75  
Bottle Cases to match..... 6.75 & 7.75  
Week-end Cases to match... 19.75 & 29.50

Send for Elizabeth Lacey's Catalog of distinctive personalized gifts from \$1.00 up.

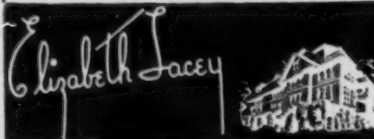

DEPT. HG-1048 HOPEDALE, MASS.



**SHOPPING**

Sterling poultry shears are the last word in cutlery and the carver's delight. To match is a two-piece steak set of sterling silver and stainless steel. The design is elegantly simple and the price simply elegant. Shears, \$18.50; steak set, \$10.50 tax incl. ppd. Bertram Shrier, Ltd., 1147 Connecticut Ave., Washington 6, D. C.

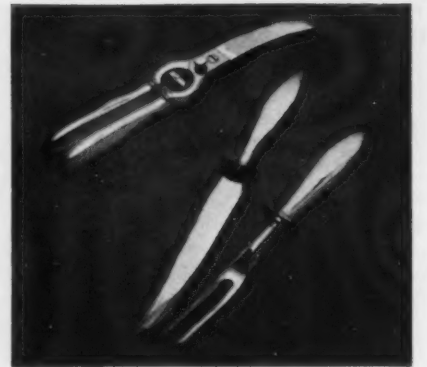

Balanced on a ball, this darling little fellow will be an asset to any garden, or be equally at home in a pool or on a small gate post. Made of English lead, which has a lovely soft patina, the figure is 17" high, rests on an 8" square base, \$65 exp. col. from Erkins Studios, 40 W. 40th St., N. Y. 18.



Now HERBS ALREADY Correctly Blended FOR PERFECT SEASONING... ALWAYS USE THE FRENCH METHOD Bouquet Garni



**IT TAKES AN EXPERT TO BLEND HERBS... BOUQUET GARNI MAKES YOU AN EXPERT**

A simplified chart inside the box shows the proper use of herbs. For adding zestful flavoring to prepared foods, the user need only select the correct sack designated by the colored rickrack and place in the food being prepared. Proper proportions of herbs in 3 assortments to cover all foods.

Packed 18 sacks in attractive box \$1.50 each box, postpaid \$17.50 dozen boxes, postpaid

1331 North Alta Vista • Los Angeles 46, Calif.

**SEY-CO PRODUCTS CO.**

**LETTERS from SANTA**

*For Your Child*

Youngsters adore them... Exciting letters straight from Santa Claus. Four big surprise letters, mailed at intervals before Christmas. Each letter a wonderful adventure with childhood's most beloved character... Plus a clever and valuable gift from Santa's own pack. Gift card enclosed on request. \$2.00

Send Santa's Letters and Gift to Your Favorite Child.

**THE CHILDREN'S MART**  
Dept. I, 300 S. Los Angeles St. Los Angeles 13, Calif.

**Old Sparhawk**  
Braided Rugs  
HAND MADE  
Authentic Colonial Reproductions

Our Rugs Selected for Williamsburg. Today's MOST DISTINCTIVE Rug made to your individual requirement in every detail. Request free illustrated folder and further information.

**OLD SPARHAWK MILLS, SO. PORTLAND 7, ME.**  
America's Oldest Braided Rug Maker

# AROUND



**Midget bureau**, copied from an Old New England piece, has plenty of room for lots of little things that otherwise might get lost easily. In the five drawers you can put jewelry, sewing equipment, cosmetic odds and ends, button collections or what you will. Of mahogany or maple stained wood, 8½" sq. x 5", \$2.50 ppd. Old Corner Shop, 421 Main St., Hingham, Mass.



**Danish silver spoons**—handmade in Denmark by a leading silversmith and designer. A complement to any pattern, we think these striking demitasse spoons would also be nice for serving old fashioned cocktails. Six for \$13, or eight matched for \$17, tax incl. Post. 50c. Florence Clarke Studios, 217 East 51 St., N. Y.



## OVEN-AIDE

The handiest kitchen helper since the rolling pin. A King-sized spatula that slides your pies and casseroles to safety without danger of burns. Also ideal for barbecues. Available in bright aluminum or highly polished copper . . . tarnish proof. Sturdy, wide 6" blade. Aluminum \$1.00 . . . Copper \$3.00 . . . Postpaid.

Order today from

**DRIGGS METAL PRODUCTS CO.**  
P.O. Box 3303 Portland 8, Oregon

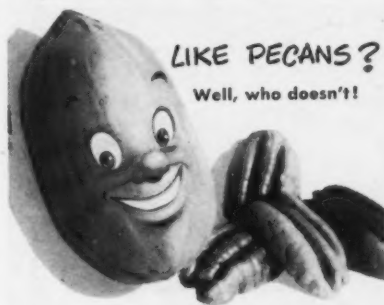

**LIKE PECANS?**  
Well, who doesn't!

### Delicacies to Make You Drool!

Probably the most complete assortment in all America . . . and known for goodness from coast to coast! Look—  
Stuckey's maple Pecan Pralines, approx. 30 to the lb. box . . . \$1.50  
Pecan Candies ass't., lb. box . . . \$1.75  
Sugared & Spiced Pecans, lb. box . . . \$1.75  
Chocolate Pecan Fudge, lb. box . . . \$1.50  
Ga. Papershell Pecans, U. S. no. 1 grade. Big 5 lb. bag . . . \$2.50  
Choice new-crop Georgia pecans. Order for self; send gift list for mailing direct. All items postpaid. No COD's, please.



Box H, Rt. 4  
Eastman, Ga.



## Monogrammed AMERICAN MODERN \$13.95

Dinnerware designed by Russell Wright, in grey, rose, seafoam and chartreuse, with monogram in black. 16-piece set includes 4 dinner plates, 4 bread and butters, 4 cups and saucers.

Open Stock

3 wk. delivery. Express collect from Ohio.

**studio shop**  
557 Boylston St. Boston 16, Mass.

## BATH BEAUTIES

You would really be impressed if you could see these handsome bathroom accessories. The monogram, any color, in block letters, fired on for permanency. The wide necked bottle is just right for cotton, the narrow necks for liquids. The matching tumbler, soap dish, and powder box completes the ensemble. All are clear glass.

- Wide necked bottle . . . . . \$4.50
- Narrow necked bottle . . . . . 4.50
- Soap dish . . . . . 2.50
- Powder box . . . . . 5.00
- Tumbler . . . . . 1.75

All Postpaid



## MONOGRAMMED GLASS TABLE MATS

Unusually attractive glass plaques, beveled and personalized with handcut mitre monograms. Splendid for use under hot plates, under vases or as coasters. Decorative and practical—makes a most desirable gift for any occasion.

- Set of 3—4", 5", 6" . . . . . \$4.25 postpaid
- Set of 4—4", 5", 6", 7" . . . . . 5.95 "
- Platter 8" x 12" . . . . . 4.75 "

Underline initial of last name.

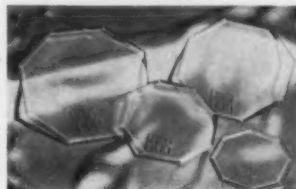

## MAN-SIZED

A handsome glass ash tray, solid and symmetrical, measures 8 inches in diameter, and comes engraved with a large 3-letter block monogram. Wonderful for a pipe smoker. Sure to be his favorite gift.

- 8" Ash Tray . . . . . \$5.50 postpaid
- 6" Ash Tray . . . . . 4.00 postpaid

No C.O.D.'s please

## EUNICE NOVELTIES

Dept. G-108

541 Madison Ave. New York 22, N. Y.



This Gift Means SAFER DRIVING



## Removes

WINDSHIELD ICE QUICKLY—EASILY!

One fast swoosh with this palm-fitting, Plexiglas de-icer and a clear path is magically plowed through thick, blinding ice on your windshield . . . no waiting for de-froster warm-up. Doesn't scratch glass . . . so dad can use it happily for years. Equipped with key chain and reliable miniature compass, plus any specified engraved initial. Packed in individual gift box . . . \$2.25 postpaid. May we send you our Gift Catalog C.



OF BALTIMORE

444 E. Belvedere • Baltimore 12, Md.



## TRADITIONAL COPPER COFFEE SERVICE

- 4-PC. COPPER COFFEE SERVICE. 10" Turkish Coffee Pot, 6 cup capacity, 3" sugar and creamer, 11" tray. Complete . . . . . \$25.
- 10" COPPER COFFEE POT, colonial design, brass trim. Ten cup capacity . . . . . \$17.
- 7" COPPER TEA KETTLE, authentic Swedish reproduction, twelve cup capacity . . . . . \$14.

All Pieces Safely Lined for Serviceable Use Postpaid. Enclose Check or Money Order. Sorry, No C.O.D.'s.

**D. L. BROMWELL**  
710 12TH ST., N.W. WASH. 5, D. C.



## BLACKAMOOORS

### Distinctive

hand-painted 10" figurines for table, mantel, or wall brackets. Bright gold trim on mat black, this unusual pair will add charm to your home, or will make a delightful gift. Gift boxed.

\$5.00 pair

Add 25c for postage. Sorry—no C.O.D.'s.

**Campbell Cottage**  
313 5th Avenue Lewiston, Idaho

**NO "SHIRT-TAIL TROUBLE"**

WITH THIS NEW PETTICOAT BLOUSE

Sweet and neat for little misses. No chance of the petticoat blouse popping out when worn with skirt or pinafore. Adjustable elastic waistline and sleeves. Buttons all the way down the back and opens flat for easy laundering. High count Sanforized broadcloth. 3-inch eyelet ruffle at the hem.  
 Sizes 1 thru 6 . . . . . \$3.95  
 Sizes 7, 8, 10, 12 . . . . . \$4.95



White only  
 Postage paid

**New! A BABY'S TOILET SEAT THAT FITS IN A HANDBAG**

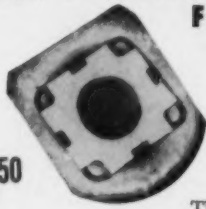

\$2.50

Complete with case  
**ONLY 4 INCHES SQUARE**

Yes, if it's a Baby Sitter—mother needn't carry anything embarrassing into rest-rooms or hotels—and baby needn't worry about losing his balance or dignity on a strange seat. Fits any toilet seat, yet folds to 4" square for purse carrying.

The plastic-impregnated seat is washable. Weighs only 8 oz. Pink or blue (with deflector). Complete with case, only \$2.50, includes postage

No COD's please.

Another different baby item from



11046 N. Barman Culver City 10, California

**MUSICAL XMAS GIFTS:**

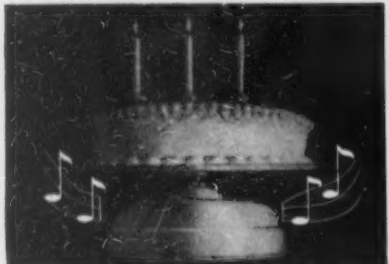

**MUSICAL PLATTERS FOR PARTY CAKES**

Music plays as cake turns 'round and 'round  
 Specify choice of tune:  
 1. Happy Birthday 4. Viennese Waltz  
 2. Wedding March 5. Stardust  
 3. Anniversary Song 6. Peg O' My Heart  
 White enamel . . .  
 steel base, 10 INCH  
 platter. Easily  
 holds 3 lb. cake. **\$7.50**  
 1 lb. cake.

**DELUXE MAHOGANY**  
 platters, plastic finish  
 . . . colorfully decorated  
 with steel  
 base, 10 in. DeLuxe  
 for 3 lb. cake, \$9.50.  
 15 in. DeLuxe for 7 1/2  
 lb. cake (tunes 1, 2  
 or 3 only), \$22.50.



**WINTER SCENE \$8 XMAS TREE \$7**

Beautiful to look at, beautiful to hear . . .  
 Revolves as music plays. Ideal as a centerpiece . . . a perfect decorative gift.

Specify tune:

A. Adesto Fideles B. Silent Night C. Jingle Bells



**PICCOLO PIG**

**HURDY GURDY . . .**

Playing "Who's afraid of the Big Bad Wolf", 14 in. High plush . . . a delightful gift. **\$10**

worn over the shoulder . . . plays 2 tunes as child turns handle. Slot for coins. Of wood in pink, blue, yellow or green. **\$8**

All our musical gifts have genuine Swiss movements.  
 POSTPAID No C.O.D.'s Please

**BIBRO GIFTS**

Dept. M12, 928 Madison Ave., N. Y. 21, N. Y.

**Practical 4 1/2 Inch Miniature Tool Chest**



**\$5.00**  
 postpaid

The gadget supreme . . . for minor repairs in office, home or car! Handy leather encased handle with seven versatile tools stored within. Merely attach the necessary implement and . . . zip . . . the job's done!



1141 Connecticut Avenue  
 Washington 6, D. C.

**They're New! Air-Cooled HOLDERS for Corn on the Cob . . .**

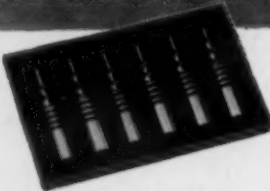

**THEY'RE BEAUTIFUL . . .**

They're here at last—they won't come out—Gleaming solid metal holders for corn on the cob; now eat with perfect pleasure—Handles kept cool by modern, turned air-space fins—Easily twist into corn cob ends—Won't break or melt or bend—Ideal gift for every family, everywhere!

- 1. Service for 3 (Chrome Plate) \$2.95
- 2. Service for 3 (Silver Plate) 4.95\*
- 3. Service for 4 (Chrome Plate) 3.95
- 4. Service for 4 (Silver Plate) 6.50\*

\*Plus 20% Fed. Tax.

POSTPAID—CASH, CHECK OR MONEY ORDER

**HACKER**

INCORPORATED  
 BOX 312—CULVER CITY, CALIF.



**SHOPPING**

It's hard to write letters when your head is full of things like riding bikes and climbing trees and licking frosting spoons. But writing is fun if you've got lots of paper and pencils marked with your own name. Box of 50 sheets, 25 envelopes, 12 pencils, \$2 ppd. Giftcraft, 1234 E. 47th Street, Chicago 15.

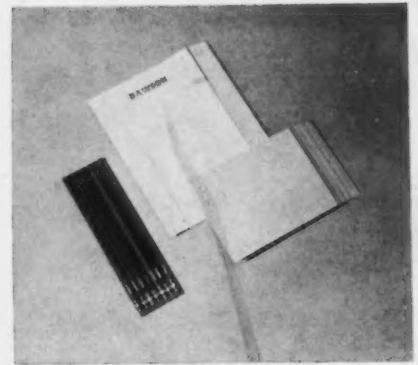

Juice-a-Shake combines a squeezer, strainer and shaker, saves an extra utensil for drinks requiring orange, lemon or lime juice. Invert juicer and you have a strainer through which to pour. Of non-toxic, odorless, heat resistant plastic, it is \$3.98 ppd. The Bar Mart, 62 W. 45th St., New York 19.



**BIG "TREASURE CHEST" OF AROMATIC EVERGREENS**

Decorative chest check-full of selected evergreens . . . Ideal for gifts . . . grand for your own Christmas use.

- 30-inch "Door Charm" with red ribbon and huge cone.
- Selected English Holly sprays with natural red berries.
- Miniature "snow white" Christmas tree; painted cones.
- Choice assortment of pine, fir and cedar boughs.
- 2 wreaths expertly made of fragrant cedar.
- 12 feet of lacy cedar garland.

**\$985**

Complete "Treasure Chest" prepaid in U. S. . .

**OTHER GIFT-PACKED KIRK'S EVERGREENS**  
 "Home Decorator" box of loose evergreens, carefully chosen for beauty, Box 6x16x26 . . . \$6.85  
 English Holly with bright green leaves and brilliant red berries, Box 3 1/2x12x24 . . . \$2.95  
 Large "Door Charm" (described above) . . . \$3.50

Send names and money order or check (no C. O. D.'s) to  
**KIRK'S EVERGREENS, Dept. 2-J, Tacoma, Washington**  
 America's largest shipper of Christmas Trees and Florists' Greens

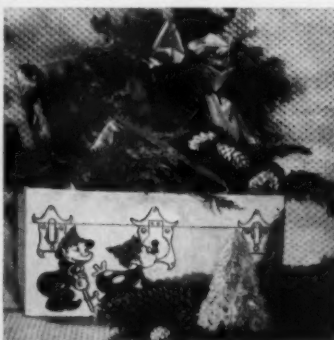

**Your Favorite Photograph on Playing Cards**



Gift of the Year! Any photograph or snapshot—yourself, the baby, house, dog, of whole family—an playing cards, in gift box. Your photo returned. Send favorite print and check for \$5.85. 3 weeks delivery.

**PHOTO PLAYING CARDS**  
 Room 102, 752 Fulton St., Fresno, Calif.  
 Money returned if not satisfied.

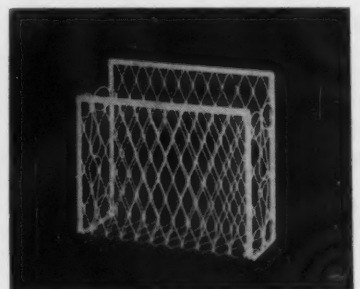

**HANDI-RACK**

Keeps Kitchens Orderly

The utility HANDI-RACK keeps paper bags, soap chips, cleaning cloths and cleansers in their place, ready and convenient for quick and easy use. Also holds newspapers and magazines.

Made of expanded metal and steel wire. Has baked white enamel finish. Stands 13" high, 15" wide and is 1" deep.

**\$2.95**

Postpaid

No C.O.D.'s please!

**GLADYS LYNN DESIGNS**  
 7707-A Cornell Avenue, Chicago 49, Ill.



# AROUND

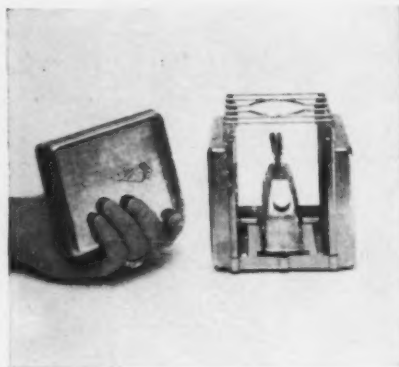

**Pocket stove**, a mighty midget of outdoor convenience, takes just a minute to set up. With only a few ounces of gasoline, it burns with a hot blue flame for over an hour, without priming or pumping. Of aluminum, about 4 1/2" sq., it fits easily in knapsack or suitcase. \$6.95, post. 20c. Lake Shore Gifts, 906 Bluff St., Glencoe, Ill.

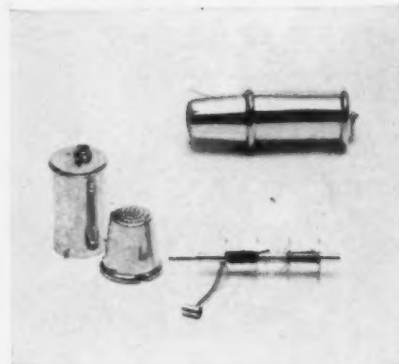

**Pure gold** and worth more than its weight in a lady's purse, this miniature stitch-in-time kit will come in handy to stop a run, tack a hem or replace a button in an emergency. No bigger than a lipstick, it consists of a thimble, needle and thread. \$65 including tax and post. Black Starr & Gorman, 594 Fifth Ave., N. Y. 19.



## PEPPER GRINDER with Bag of Pepper Corns

"Grind your own"—it's the only way to get the true pepper flavor. Beautifully made of walnut wood, with metal grinders. An appropriate gift for anyone—at any **\$3.50 Postpaid** (No C.O.D.)

Matching Salt Shaker in walnut.....\$2.50 (California customers please add sales tax.)

### HALLIDAY'S

Since 1925  
1750 Broadway • Oakland 12, California

# PRICES HAVE NOT RISEN!

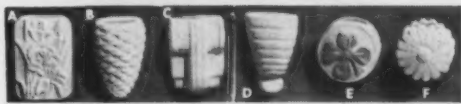

## HANGING WALL PERFUMERS:

(Choice of 6 classic models) 50¢ each. Indicate by letter (see illustration) A, B, C, D—4" high, 3" wide; E, F—3" diameter.

## PERFUME:

2 oz.—50¢; 4 oz.—90¢; 8 oz.—\$1.60.

## YOUR CHOICE OF 20 DELIGHTFUL SCENTS!

- |               |             |           |             |               |
|---------------|-------------|-----------|-------------|---------------|
| Apple Blossom | Gardenia    | Lavender  | Rock Garden | Spice & Herb  |
| Bouquet       | Honeysuckle | Narcissus | Sandalwood  | Mountain Pine |
| Carnation     | Jasmin      | Rose      | Trefle      | Cedarwood     |
| Chypre        | Lilac       | Oriental  | Violet      | Wistaria      |

ENCLOSE CHECK OR MONEY ORDER AND WE PAY POSTAGE. (OR, WE WILL GLADLY SEND C.O.D., PLUS POSTAGE.)

\* Reg. U. S. Pat. Off. Store hours: 9 A.M.—5 P.M.

**FRAGRANTAIRE CO., DEP'T G-40**  
114 LEXINGTON AVE., NEW YORK 16, N. Y.

\*FRAGRANTAIRE House Perfume enables you to keep your home Fresh and Fragrant and perfume each room and closet to your personal taste. Simply pour into perfumer (see illus.) then hang in rooms and closets. Fragrantaire House Perfume brings the beautiful, long-lasting fragrance of garden-fresh flowers to every room.

## GIFT BOXES

Perfumer & 2 oz. Bottle \$1.10  
Perfumer & 4 oz. Bottle \$1.60  
Perfumer & 8 oz. Bottle \$2.50

Specify perfumer, scent and size bottle.

## 7-IN-1 DOLL

The whole family fits one inside another like Chinese puzzle boxes. Dolls are unbreakable plastic . . . each part a different color. Father is 3 1/2" . . . his good graded accordingly.

**\$1.98**  
plus 25c postage

## PLASTIC PLUTO FLASHLIGHT

His light is bigger than his bite . . . a push of the tail and his nose is illuminated. 4 3/4" long. Fast colors in Fireman Red or Doggy Tan. (Non-poisonous chip proof.) Complete with battery and bulb.

**\$1.00** postpaid

© W. D. P.  
Write for free catalogue  
**GWENDOLYN MALONEY**  
170 E. 51st St. New York 22, N. Y.

## THOMPSON GILBERT ORIGINAL HAND CARVED PICTURE FRAMES

Beautiful hand carved frames in walnut or mahogany finish. Flower, fruit, or leaf designs. Velvet covered shadow box and print included. Prices start at \$6.00 each. Sizes 8" by 10" to 30" by 36". Picture as shown 12" by 15", pale gold velvet shadow box 2 1/4" deep, print "Master Godsal", \$12.50. Sold in pairs or singly. Needlepoint, photograph, and Chinese frames custom made. State choice of finish, type of print, and color of Velvet. Check, money order, or C.O.D.  
**THOMPSON GILBERT**  
205 S. Hoff El Reno, Okla.

## PERSONALIZE YOUR GIFTS

### NEW-NOVEL-IDEAL

Your Name on Every Gift with **PERSONALIZED HOLIDAY TAPE**

Seal your gifts the smart new way

For Decorative White Tape \$1 per roll  
Beautiful Silver Tape \$1.50 per roll

100 ft. to a roll ENOUGH FOR ALL YOUR GIFTS

WE PAY POSTAGE send check or money order. Established 1935. Print Name Desired Clearly.

**TRANSPARENT PRODUCTS CO., Inc.**  
Dept. H. G. 324 East 24th St., New York 10, N. Y.

## LEARN Interior Decoration AT HOME

• NOW is the time to prepare yourself for an important and lucrative career. There is a great demand for trained decorators because of the remodeling and building boom now under way. Should you not wish a business career, why not learn the fascinating principles of decoration for creating beauty in your own home? It will save you money, enable you to buy furnishings wisely which will always be harmonious and in style.

You can gain this priceless training through delightful study at home in study periods to suit your own convenience. Your work will receive personal supervision. Through the—

### Arts & Decoration Home Study Course in Interior Decoration

—you get a thorough knowledge of color harmony, textiles, lighting, arrangements, modern and period furniture, backgrounds, etc. The course consists of 30 lessons, 16 color plates of successful interiors, books on color and drapery patterns, fabric samples.

**WRITE FOR BOOKLET G-50—It's FREE**

Describes the course in detail. 26th year  
**ARTS & DECORATION HOME STUDY COURSE**  
200 EAST 37TH ST., NEW YORK 16, N. Y.

## LANDSCAPE YOUR GARDEN WALKS

With Massachusetts standard Rhyolite—natural mauve color rock—crushed to your choice of passing 3/8" mesh or 1/8" mesh. Sold in 100 lb. bags at \$3.50 per bag freight included. Add \$2.50 per bag west of Mississippi River—Producers since 1907. Send check or money order to

**ROWE RHYOLITE**  
1500 Salem St. Malden 48, Mass.

★★★

## free samples!

of "SOUTH OF THE BORDER" NOTES AND CHRISTMAS GREETINGS

ROMANTIC! GAY! CUTE! COLORFUL!

FILL IN THE COUPON BELOW DELIGHTFULLY DIFFERENT AND GET YOUR FREE SAMPLES, PRONTO!

**BABCOCK & BOROUGH, Inc.**  
214 W. GOLD AVE., ALBUQUERQUE, NEW MEXICO

NAME.....  
STREET.....  
CITY..... STATE.....

Mail coupon to  
**BABCOCK & BOROUGH, Inc.**  
214 W. GOLD AVE., ALBUQUERQUE, NEW MEXICO

**Now! FOR THE FIRST TIME ANYWHERE!**  
**SewHelper**

**The CHRISTMAS GIFT You'll Choose For Yourself!**

Designed by women to make your sewing easier, more comfortable—SEWHELPER gives you specially designed, extra convenient storage space for all your sewing needs—in a beautiful cabinet you'll be proud to have in your living room. SEWHELPER keeps all your sewing paraphernalia IN ONE PLACE anywhere in your house.

Typical of the convenience of SEWHELPER is the unique THREADSNIPS unit, holding 18 spools of thread under tension. With one hand you pull out thread to the desired length, snap it off in a single motion with the built-in THREADSNIPS.

No other sewing cabinet at any price gives you all the conveniences of SEWHELPER—

1. Unique THREADSNIPS
2. Halfmoon Pin Tray
3. Scissors Compartment
4. Three Button Trays
5. Needle Cushion
6. Knitting Needle Tray
7. Spool Holders for Extra Thread and Darning Cotton
8. Two Roomy Compartments for Mending or Darning
9. Yale Lock to Keep the Kiddies Out
10. Light-weight, with Disappearing Leather Handles
11. Two Thimble Holders
12. Bamboo Design, Colorful Exterior Panels

13. Compact—Occupies Only 4-1/4"x14-3/4" Floor Space When Closed. 29-1/2" High.

**\$19.75\***

SewHelper is shipped postpaid anywhere in U.S. for only

**MONEY-BACK GUARANTEE** Order direct from **W. C. F. DIETZ INDUSTRIES, Dept. C-8** 3233 Observatory Road, Cincinnati 8, Ohio  
\*Not including thread, scissors, etc., shown to illustrate SewHelper in use.

**HEADLINE SAYS:**  
**"FUEL SHORTAGES LIKELY FOR NEXT FEW YEARS" BEAT FUEL FAMINE BY HELPING OUT WITH A**



**RADIANT** **ELECTRIC** **Portable** **HEATER**

**RADIANT HEAT!** Another dream of science come true!

**APPROVED BY:** Underwriters Laboratories; Commissioner NYC Dept. Water, Gas & Electricity.

**SAFE:** Will not ignite or burn paper or fabric.

**ECONOMICAL:** Makes most from current used. Uses less than Kilowatt per hour.

**EFFICIENT:** Heats you directly. Floor-ceiling heat variation only about 2 degrees. Radiant heat is comfortable at several degrees lower room temperature. These degrees saved are the most costly to produce.

**SLOW COOLING:** Takes over half hour to cool. That's what heating engineers like.

**NEW DEPARTURE IN ELECTRIC HEATING!** Invented in France. Used to heat Maginot Line. Effect on humidity and oxygen is negligible. Effective in circle 20 feet in diameter. Will keep room 15' x 15' warm in freezing weather. Outstanding in "heat-ability" and value. Puts heat near floor where needed. No flames—no glow—no fumes—no light. No moving parts or blowers. No more roasting on one side, freezing on other. No more red-hot coils. Makes possible low temperature heating. Low operating cost. Element consists of aluminum alloy fused into back of tempered, break-resisting glass at high temperature. Designed for toughness; kick it over or stand on it, it won't break. Handsomely framed 15" x 20" in polished aluminum, fitting any decorative scheme. AC or DC. Just plug it in. 7' electric cord.

**PLAY SAFE!—Don't freeze! Keep warm!** Send check or money order today. Shipped express charges collect.

**WHILE THEY LAST! ONLY \$29.95**

Satisfaction or money back guarantee

**CARNAGEY'S**

29 Central Ave., Dept. RH-301 Tarrytown, New York  
 TELEPHONE: Tarrytown 4-0624

**JINGLE BELLS**  
**JINGLE BELLS**

for ranchos  
 for weddings  
 for patios  
 for CHRISTMAS

a charming replica of California's first school bell as used by the Dominican Sisters, cast in bell bronze for tone, in antique vertigris finish.

Measurements - bell only 4 1/2" x 7" Bell and bracket 4 1/2" x 16" \$7.95 complete—postpaid.

**the Sweet mart**

615 B Street  
 San Diego 1, California

**JUGGLE-HEAD**  
*is a riot!*

**HILARIOUS GIFT FOR XMAS**

Each washable plastic part is magnetized and sticks firmly to the blank face, changing it from a duck to an elephant; from a dog to Mr. X. There are assorted ears, eyes, noses, mouths, etc.—27 colorful pieces in all.

**\$2.50** postpaid—No C.O.D.'s  
 Write for catalog of Unusual Gifts.

**CRANE'S**

419 East 57th Street New York 22, N. Y.

**SHOPPING AROUND**

**Glorious beer** is festive as champagne when served in these generous hollow-stem glasses. Each holds a full bottle or can and is nicely marked with a three-letter monogram. Candles, held securely in stem, surrounded by leaves or flowers are very decorative in these glasses. \$15 a dozen express collect. Eunice Novelties, 541 Madison Ave., New York 22.



**"Cries of London"** china bowl, 10" in diameter, is decorated with reproductions of the famous 18th-century English prints. Hand-crafted by the firm of Adams in Tunstall established in 1657, it is cream colored with green and golden-brown border. \$17.50 ppd. Overseas Associates, 136 W. 22nd St., New York 11, N. Y.



**LET *Satellite* MAKE YOUR FAVORITE BOTTLE INTO A LAMP!**

*Satellite* is an electrical fixture so designed that it will fit snugly into the neck of almost every bottle. With it you can instantly convert your favorite bottle into a charming table lamp. Complete with a clever shade of natural coconut straw especially handwoven for us in the British West Indian island of Jamaica.

You provide the bottle and bulb—  
 and *Satellite* will do the rest!

As illustrated— **\$4.75** **ISLAND HOUSE**  
 Postpaid in U. S. Siesta Key, Sarasota, Florida

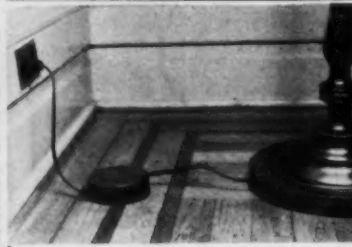

**GUARD AGAINST WIRE-TRIP ACCIDENTS WITH REEL-AWAY**

**REEL-AWAY** keeps those rambling electric lamp and radio cords snugly "flemished down"—spic and span as on a navy deck. Wonderfully ingenious arrangement enables reeling your present excess cord on Reel-Away without removing either end from plug or fixture! Extends, shortens, in split-second. Fireproof, electrically safe, indestructible. Streamlined brown plastic case, 3 1/2" diameter, 1 1/4" high. 2 for only \$1.18. 6 for \$3.39 postpaid. Sorry—no C.O.D. orders!

**WRITE FOR FREE CATALOG**

**BANCROFT'S**

2433 So. Indiana Ave., Dept. 150  
 Chicago 16, Ill.

**BRIDGE PLAYERS!**

**Now Ready!**  
**ELY CULBERTSON'S OWN BRIDGE SCORING PENCIL**

**MAGIC DIAL COMPUTES ANY SCORE AUTOMATICALLY**

Think of it! Just a twist of the dial gives the score of each bridge hand, accurately, almost instantly, without effort or calculation. And the score has to be right, because this magic aid says so with Ely Culbertson authority. A beautifully precise super-mechanical pencil value. An ideal "gift item" for bridge enthusiasts—perfect for THAT bridge prize.

Every bridge player will want at least one. So, order several NOW, TODAY! Packaged in beautiful gift box.

**\$100 ONLY**

**FLEETWING GIFTS, Dept. B-3**  
 53 East 10th St., New York 3, N. Y.

MAIL ORDER TODAY

*Year 'round protection  
against sun, storm, rain,  
sleet, snow—with*



**1** The Rusco Venetian-Type Door Canopy adds finish and charm to unprotected doorways. Guards against sun, rain, snow and sleet.



**2** The Rusco Venetian Enclosed-type Awning is designed to fit any size picture or casement window. Venetian screened side shields offer added weather protection yet permit ventilation and visibility.

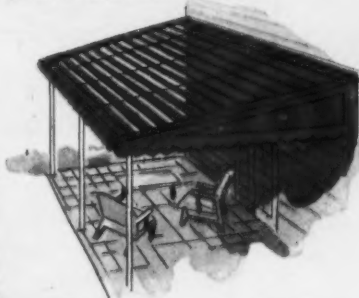

**3** The Rusco Venetian-Type Terrace Awning provides a roof that permits full enjoyment of your outdoor living room. Louvres are adjustable for control of sunlight and ventilation.

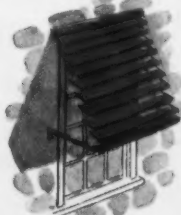

**4** The Rusco Full Venetian-Type Awning, with its horizontal lines, is attractive and practical for both double hung and inward opening types of casement windows. Available in steel or aluminum.

**5** Rusco Jalousie Porch Enclosure combined with glass and/or screen panels converts open porches to the most livable and enjoyable year 'round room in the house.

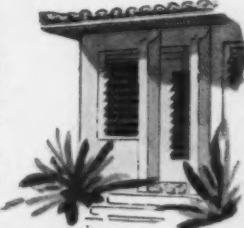

Remember... Rusco Awnings are adjustable from inside, provide clear visibility, weather-proof ventilation and light control.

## RUSCO

...an improved, complete line of all metal, adjustable, venetian-type awnings and jalousies

These colorful, permanent awnings and jalousies will give you many year 'round benefits—they never have to be taken down, stored, repaired or recovered. They're adjustable—give you control of light, visibility and ventilation. They're stormproof, sunproof, fireproof. Available in either aluminum or steel, bonderized and finished with baked-on enamel in many beautiful colors. A permanent awning installation that retains its service and attractiveness through all seasons.

Illustrations show types available, but for complete information...

... send coupon for illustrated literature — act today!

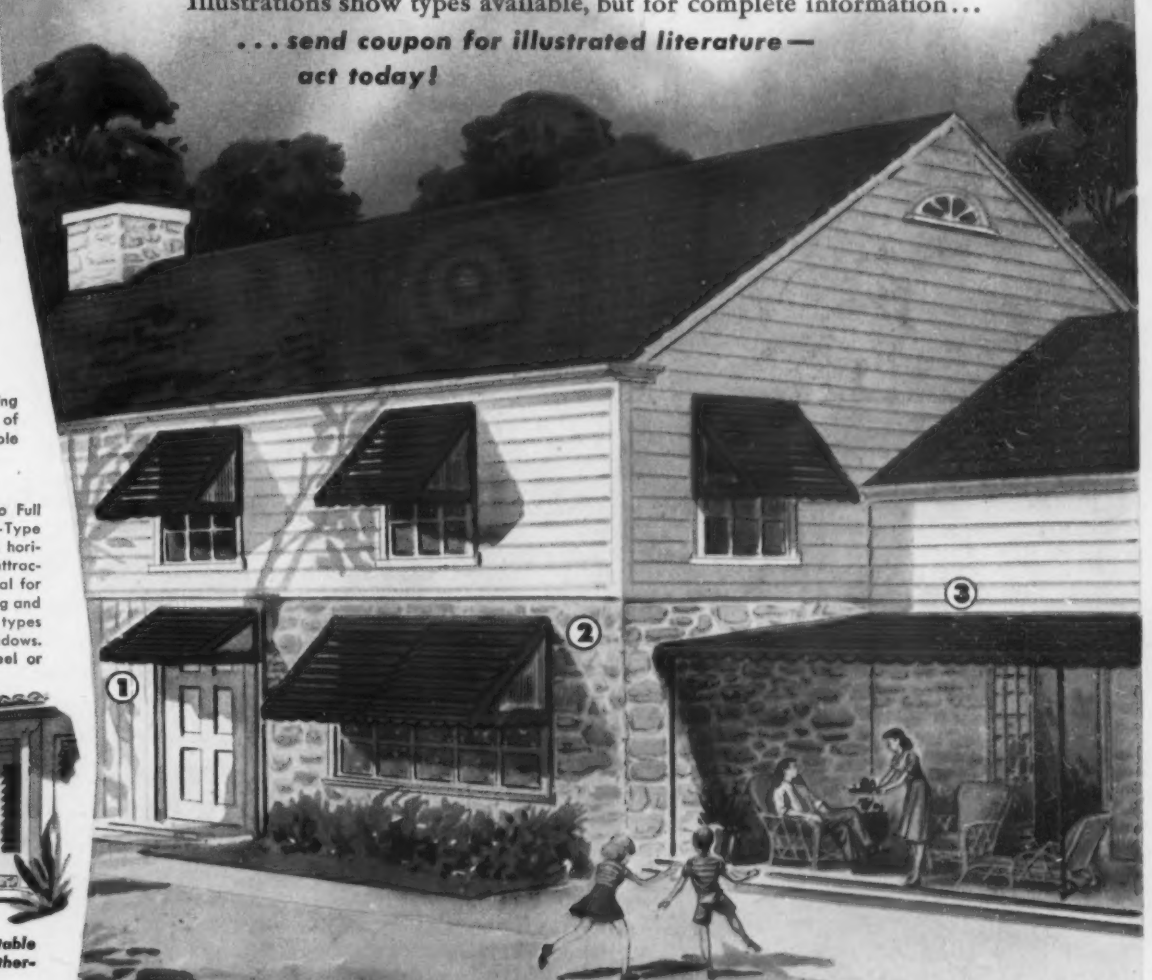

MEMBERS OF A GROUP OF COMPANIES  
Guaranteed by  
Good Housekeeping  
© 1954 AS ADVERTISED THEREIN

### THE F. C. RUSSELL COMPANY

AWNING DIVISION • Dept. 4-G108 • Cleveland 1, Ohio

Gentlemen: Please send me illustrated booklet on Rusco Awnings and Jalousies and name of nearest distributor.

Name \_\_\_\_\_

Address \_\_\_\_\_

City \_\_\_\_\_ Zone \_\_\_\_\_ State \_\_\_\_\_

I own my home  I plan to build

Valuable franchise territories open to responsible distributors.



## "Has your bath the well-groomed look?"

As faultlessly groomed as its owner, this Crane Bathroom reflects modern beauty combined with the practical efficiency of the latest in bathroom fixture design.

Your present bathroom can be remodeled to bring you this new attractiveness, and greater convenience. Of course, if you are building a new home you will want Crane plumbing throughout.

Crane offers a complete line of fixtures for bathroom, kitchen and laundry in a wide range of styles—priced to meet every budget.

Shown here for example are the Diana Lavatory,

Oxford Toilet and Criterion Bathtub in warm Sun Tan, one of the attractive Crane colors. Crane fixtures are also available in gleaming white.

The shining chromium plated *Dial-ese* faucets operate at a finger's touch. Water pressure has been harnessed to aid in closing, hence wear and consequent dripping are reduced.

Your Crane Dealer will gladly assist you in selecting the Crane fixtures best suited to your needs. His skilled installation will assure you years of trouble-free service. The Crane Budget Plan is available for your convenience.

*Two booklets—one on bathrooms and kitchens, the other on choosing the correct heating system—are available. Write for them if you are interested.*

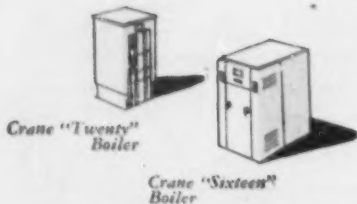

# CRANE

CRANE CO., 836 S. MICHIGAN AVE., CHICAGO 5, ILL.

PLUMBING AND HEATING • VALVES • FITTINGS • PIPE

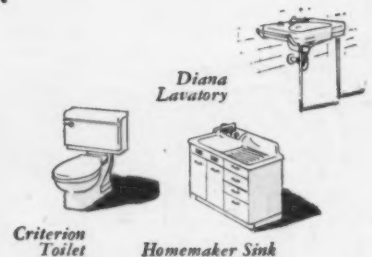

NATION-WIDE DISTRIBUTION THROUGH BRANCHES, WHOLESALERS, PLUMBING AND HEATING DEALERS

# SHOPPING AROUND

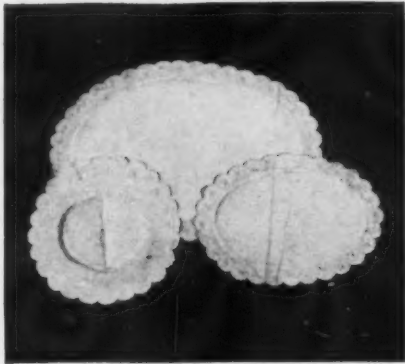

Right on top of a table are these dainty mats to protect the surface from hot plates, nicks and scratches. Of pure white linen with delicately embroidered edges. Large oval, 10" x 14"; small, 7" x 9", and round, 8". Sold in sets of three for \$10.45 postpaid from Mosse, 659 Fifth Ave., New York 22.

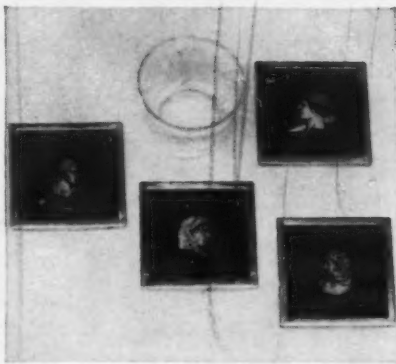

Remembrance of things past—these rich and rare looking squares are coasters, nice enough to hang in a little group on a wall. Antique cameo-like heads, with bright hair, are in simulated tortoise shell and golden frames. \$10.35 for the set of four. Postpaid from Carole Stupell, 507 Madison Avenue, New York 22.

## SUGGESTION

As you go through the Shopping Around Section in each issue of House & Garden, cut out or list carefully merchandise that you are interested in ordering, or services that you may want to use.

Then—send your order directly to the name and address shown in the advertisement.

**MAKE YOUR OWN RAISED LETTER STATIONERY**



With the Roovers Steel-Die Embosser your name and address, monogram or initial is quickly impressed in distinguished raised letters on note paper and envelopes. More beautiful than printing; costs much less. Will not cut paper. Lifetime guarantee.

**EDWARD H. BESSEMER**  
1200 EIGHTH ST.  
SEATTLE, WASH.

NOTARY, LODGE, CORPORATE SEALS \$4.50 UP. Stationery Embosser (Old English type excepted): One-line, \$3.35; 2-lines, \$3.75; 3-lines, \$4.35; 4-lines, \$4.75. Write for FREE STYLE SHEET showing wide range of lettering, initial and seal designs for hand and desk models. PROMPT DELIVERY.

**ROOVERS** JOSEPH M. LOTSCH, Pres.  
1402-36TH ST., BROOKLYN, N. Y.

**new!**  
*Lamkin*  
made of lambskin oil  
**A SOAP CREAM**  
milder than soap

Lathers with water into rich soothing lotion. For washing dry or tender skin. For Baby and for You. Can't sting Baby's eyes! Softens skin; leaves invisibly treated with delicate oil from lambskins. Baby needs no other bath oil, nor you any other lotion. Helps prevent bath itch. A comfort to many allergic to soap. Perfumed with Desert Dawn\*; or unperfumed, for Baby. Generous jars of 5.3 ounces.

**\$1**  
postpaid

Gift-packed on request  
Advertised in American Medical Association publications.

\*Trade-mark

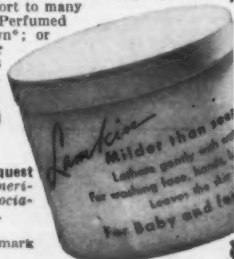

*Janice Adams*  
LIMITED  
39 SOUTH LA SALLE • CHICAGO 3, ILL.

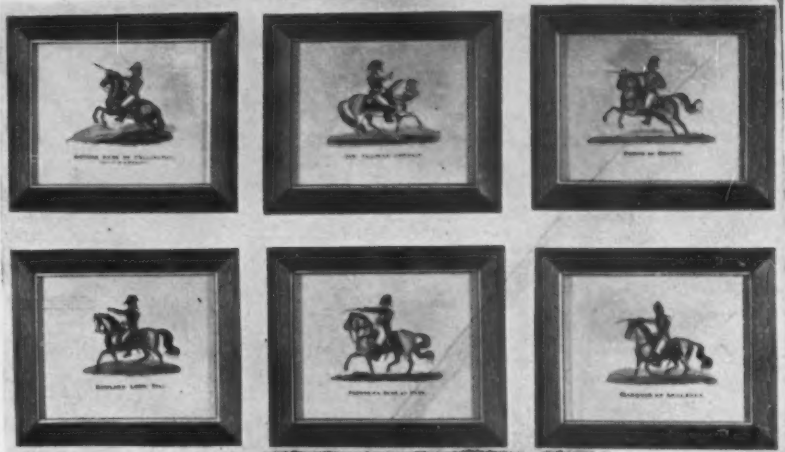

**FREE**  
"Little Picture"  
Handbook  
write to  
**F. A. R.**  
Associates

### 18th century English generals—handcolored

Lavishly costumed riders and chargers make these little prints do big things for your decorating scheme. Magnificently framed in mahogany, maple or ebony with gold inner bevel. Size 5 1/4" x 6 1/4". Prepaid \$3.75 ea.

**F. A. R. ASSOCIATES**  
746 Madison Ave., New York, N. Y.

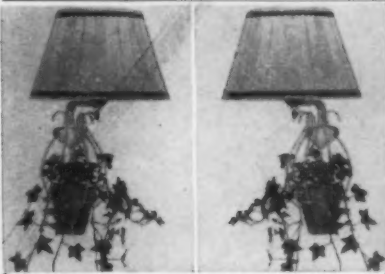

### Double Duty . . .

. . . Double Beauty!

Graceful white wire wall lamps hold red, green or white flower pots to keep summer's greens growing in your home all winter. Complete with reflector for 100-watt bulb, and 10" white shade, smartly bordered \$4.95 Each ppd. in colors to match pots.

—No C.O.D.

Christmas Catalogue on Request.

777 Lexington Ave., New York 21, N.Y.

## Saybrook Gifts

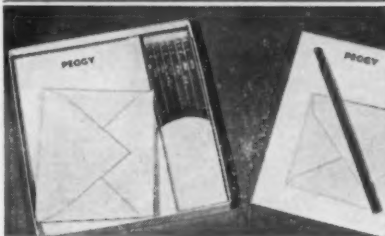

### Kiddie WRITING SETS

Personal Stationery! For writing letters to Grandma or their own little friends. Set includes 50 letterheads personalized with first name in big, red, jumbo type, 25 plain envelopes, and 12 personalized pencils. Good quality stock. Rushed to you gaily gift boxed, ppd. . . . . \$2.00

**STATIONERY ONLY—50 personalized letterheads, 25 plain envelopes \$1.00**  
**PERSONALIZED PENCILS, 12 in Gift Box . . . . . \$1.00**

Please print plainly

Send also for FREE CATALOG of Unusual Gifts and Entertaining Specialties

**HORACE ANDERSON'S GIFTCRAFT SHOP**  
1234 E. 47th Street, Chicago 15, Ill.



## Lovely Chairs —to have or give!

**ABOVE:** The Reverie Chair is twice lovely—for fireside chatting or dainty bedroom charm. Diamond tufted back; soft springs; strong joinery. Height 31"; W. 20"; D. 25 1/2". Solid Faille or Quilted Satin colors of: blue, green, wine or rose; or small Floral Glosheen with background colors of either blue, green, yellow, rose or beige. In Solid Faille or Floral Glosheen—\$27.50; in Quilted Satin—\$36.50. Send 3c stamp for our Boudoir-Slipper Chair folder!



★  
—Exclusive  
—Victorian  
—Precious  
Direct to you!  
★

**ABOVE:** Bayfort's "Cameo" chair is so adorable, and so adaptable—for an exclusive, jewel-like charm for your fireside or bedroom. (Daughters adore it—in Lipstick Red.) In pairs, preferably, and in fine, FRESH velvet, either Rose, Blue, Green or Lipstick Red; single—\$39.50; a pair—\$77.00. Or in plain Faille, either Rose, Blue, Green or Wine; single—\$34.50; a pair—\$66.25. Button tufted seat and back; coil spring seat. H. 32"; W. 23"; D. 26". It's so convenient to send check or money order. (No C.O.D.) Express (35 lbs. per chair) is collect—unless otherwise requested. Order now for yourself or for preferred gifts. Prompt response and full guarantee of satisfaction.

*Bayfort Society*  
BOX 1808 CHARLOTTE, N. C.



GENUINE HAND CUT  
For Lustrous, Brilliant Highlights

Order Now  
for  
Christmas

Christmas Gifts of Hand Cut  
**MONOGRAMMED GLASSWARE**  
At Popular Cost

- 14-oz. Iced Tea
- 12-oz. Water
- 10-oz. Highball
- 8-oz. Beer or Juices
- 7-oz. Old Fashioned
- 1 1/4-oz. Shot Glass

ANY SIZE **\$3.50**  
Set of 8

Only hand cut glassware gives the lustrous, brilliant highlights you desire for elegant service. Every Glasscraft piece is hand cut on a glass cutting wheel by skilled glass craftsmen. Heavily weighted sham bottoms prevent tipping. Monogrammed Glassware also makes an ideal gift for weddings, birthdays, anniversaries and for your own home. Suggestion: Give several matching sets! Card enclosed with gift orders. Please print monogram plainly.

All orders shipped postpaid and insured.  
No C.O.D. on personalized items, please.

Choice: Any 3 sets  
**\$10.00**

**GLASSCRAFT**

920 CHICAGO AVENUE EVANSTON, ILL.



Brighten your table with  
**"DISTELFNKS"**

"Distelfnks" are the colorful birds which you'll find on these attractive Pennsylvania Dutch place mats. The "distelfink, tulip and heart" design is authentic Pennsylvania Dutch. Made of genuine Armstrong's Linowall in sea-foam green and decorated in bright, fade-proof colors, these mats are impervious to water, grease and alcohol... will last for years. They're lovely for gift-giving, too.

Set of four 13 1/2" x 9 1/2" place mats and one 9 1/2" x 9 1/2" centerpiece postpaid **\$5.00**

**CLESTON CAIN**

Box 62A Paradise, Pa.



**HOME PAPER BUNDLER**  
KEEPS PAPERS PICKED UP!

Made of hardwood, black lacquer finish, initial in Gold. Drop in newspapers, waste paper and magazines as they accumulate... when filled turn bundler over—PRESTO! out comes your waste paper tied in a neat bundle. An ornament to any room. A lifetime gift.

Prepaid in U. S. A. **\$19.50**  
No C. O. D.



**HAPPY HOME HELPERS**

DEPT. G  
BOX 32, N. WEYMOUTH 91, MASS.



**PURSE SCRIBBLERS**  
(With Name or Monogram)

Do you write notes to yourself to help you remember appointments, phone numbers, shopping lists, dates? Many busy women find this habit indispensable in remembering such details. Try it. And to keep your jottings organized and in one place, carry handy monogrammed Notette pads in your purse.

They make perfect Christmas gifts, too!

**15 PADS** (Personalized with Name or Monogram) ... only... **\$1.00**

Sent Postpaid. Deluxe Gift Boxed

(Please print name or initials plainly)  
Write also for FREE 52-Page Catalog of Gift and Entertaining Specialties.

**HORACE ANDERSON'S GIFT CRAFT SHOP**

1234 E. 47th STREET • CHICAGO 15, ILLINOIS

**Amazing! NEW EASY CHAIR TABLE**  
IS BED TABLE TOO!



**Provides Convenience & Comfort... Useful for Everyone in the Family!**

The HANDEE Comfy Table folds instantly from a compact carrying case to a sturdy, beautiful natural mahogany finish table with 18" x 28" top. Adjustable legs fold inside. Unfold easily for use as sturdy table for chair, couch or bed. Ideal for writing, typing, reading, playing cards, lunching, and many other handy uses—while comfortably seated in your favorite arm chair or relaxing in bed. A perfect gift for birthdays, or any gift occasion. Ideal for convalescents and invalids. Price \$16.75, sent post-paid anywhere in the U.S.A. Money-Back Guarantee. Send your check or money order direct to:

**W. C. F. DIETZ INDUSTRIES**  
Dept. C-5, 3233 Observatory Rd., Cincinnati 8, Ohio



**SHOPPING**

**Mickey Mouse Weather House.** For birthdays or Christmas here's a little present that will delight any child. When Mickey Mouse is out, he'll know balmy days are ahead; when Donald Duck is out he'll prepare for splashing rain. \$1.25 postpaid from The Q. T. Novelty Co., P. O. Box 54, Murray Hill Sta., New York 16.



**Dryer-hanger.** Push this amazing rack down behind any towel bar and you have six extra bars for lingerie drying. Hang it on two hooks and you have an umbrella holder and dryer combined. Or, over the top of a window it's an outdoor rack for airing in sunshine. Of metal, bars fold flat. \$2.25 f.p.d. Chas. A. Peters, 339 North Avenue, New Rochelle, New York.

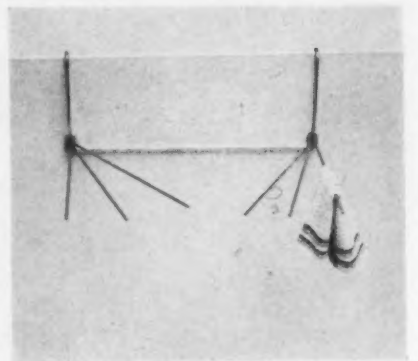

**MAGIC TOP**  
**DOUBLES THE SIZE**  
of Your Card Table!

T-Top is a light, rigid top which fits over your card table, just doubling its size. It seats 7 persons comfortably—46" in diameter, 144" in circumference—it's perfect for luncheons and card games. T-Top held in place on your table by cleats on underside. Can be tucked away in a closet or corner. Send for your T-Top now! Weight 16 lbs. Shipment made promptly by express. Specify Color Wanted.

Dark Green, Rich Red, Dark Brown—\$6.95  
Unpainted T-Top \$5.95. All prices at Salem, Mass.

No C.O.D.'s please  
SEND CHECK OR MONEY ORDER TO  
**T-TOP COMPANY, Inc.**  
Dept. 46 Salem, Mass.



**Imported Handwoven**  
**LUNCHEON SETS**

Luxurious handwoven 7 piece sets which have truly caught the warmth and beauty of Old Mexico. The enchanting design, created in 7 rich colors, casts a spell on guests and family. So very practical, too—washable cotton, colorfast, durable. Ideal gift. Choose predominant color—red, blue, orange, green, yellow or white. Popular 53" x 53" size with 6 matching napkins, only...

**\$5.85** postpaid  
(also bridge size 35" x 35", 4 napkins, \$2.95, large size 53" x 72", 6 napkins, \$8.45)

add 3% tax Wash. check or money order. Ask for free imported gift booklet.

**WALLACE W. HANSEN & CO.** Kulshan Bldg. Bellingham, Wash.



**ALL ALUMINUM Extension**  
**CLOTHES DRYER-TOWEL RACK**



Extends From This To This ↓



EXTENDO All-Aluminum CLOTHES DRYER-TOWEL RACK is a "must" for every home. Each of three swinging arms is 14" long... when inner extension rods are pulled out, arms are extended to 26"... a total of almost 7 feet of drying space. Perfect for hanging and drying towels, stockings, lingerie, baby things, etc. Made of highly polished aluminum and sturdily constructed for durability. Will not corrode or soil fabrics. Comes fully assembled... put up in kitchen or bathroom in a jiffy. Keep clean with a damp cloth. A clever gift idea, too! **\$2** postpaid.

Arthur Associates, 207 W. 120 St., N. Y. 27

# AROUND



Attached by a silver chain to sterling lipstick case is a fine brush, always handy when needed. Attached to a link bracelet is a just-as-handy, tiny pill box. Both in the popular acorn design, the lipstick set is \$12, Bracelet, \$11.50 ppd. Add 20% tax. Georg Jensen, 667 Fifth Ave., New York 22.



Lippy is a new tub toy, a plastic duck with eyes that roll and a bill that opens and shuts. 5 1/2" high, of bright yellow, with an orange bill and blue cap, his function is to see that junior gets clean as painlessly as possible. \$2.20 ppd. from the Block Shop, 58 Wall St., New Haven, Connecticut.

## Early American Lamp True Replica . . . In Miniature

Here in this miniature Student Lamp is re-captured the charm of Early America. A lovely translucent glass shade. The old time oil fount is ready to be your tiny planter or cigarette container. It's a practical night lamp. A pair will grace the mantel. The cross-arm is adjustable. A gift to be treasured, and a collector's item.

**\$10.00** postpaid

Details: 12 1/2" high. Heavy weighted base is 3 3/4" in diameter. Polished Brass, lacquered, complete with 7 watt bulb. Shades of White, Blue, Yellow, Pink and Green (specify shade color or second choice). All shades are ribbed except White.

**Shirley Benn**

811 Chestnut Street  
Philadelphia 7, Pa.



## Worth Their Salt . . .

### BLUE MAGIC SHAKERS KEEP SALT RUNNING FREE

Let it rain, let it pour . . . you'll never need a raincheck with Blue Magic salt and pepper shakers. They guarantee you dry, free-flowing salt on the dampest days. You'll be singing in the rain! No more sticky, clogged shakers in spoil your meals. This amazing, new ingredient—Blue Magic—lasts a lifetime. Exquisitely designed sparkling crystal-clear glass shakers come with chrome caps that will not tarnish or corrode. Small funnel included. Gift boxed.

**\$2.50** plus 25c for mailing

No C.O.D.'s please  
Price includes gift catalog; or send 15c for catalog and deduct it from any order.

**SUSAN RANNEY**

Dept. G-108  
175 E. 82nd St., New York 28, N. Y.



## Yankee RUBBER RACK

Here is a truly appreciable gift. Rack keeps rubbers—in pairs—right where you want them. Eliminates searching through the assortment hidden away in the dark of the closet. Hangs conveniently on door or wall.

Durably built—stain finish. Postpaid (no C.O.D.'s please). Order Dept. G. **\$2.75**

Write for free folder of useful, attractive Yankee gift items. Gift cards enclosed with orders mailed direct to recipients.

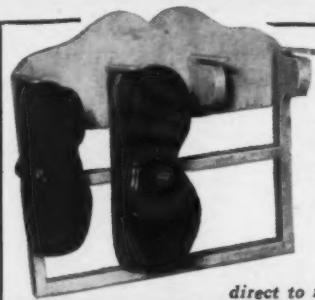

Massachusetts House WORKSHOP · LINCOLNVILLE, MAINE

## The Hostess Helper



For iced sea food

For molded salads

For cheese spreads and potato chips

As a lovely flower bowl

For mayonnaise, relishes

This complete ensemble consists of a 12 1/2" diameter, generously deep bowl—a 4 3/4" bowl—and 3 toothpick or sauce glasses with removable stainless chrome clips.

By Heisey, in smart Saturn Optic pattern, you'll love its versatility during cocktail parties, buffets, informal luncheons, etc.—and what a wonderful gift it makes!

**\$7.95** the 8 piece set

(No C.O.D.'s (Add 50c In Ohio add Please) for postage.) 3% sales tax.

**The Union**

Established 1894

COLUMBUS 15, OHIO

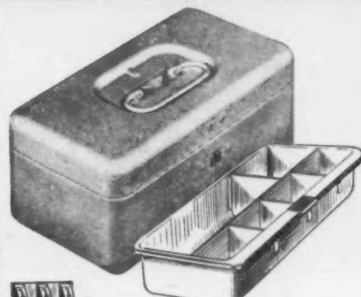
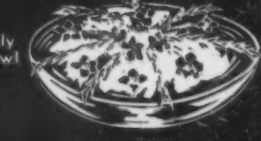
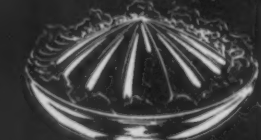

## Combination Lock Personalized Cash & Utility Box Engraved With Your Name

Ideal for valuables, policies, bonds, etc. Opens, locks, with Corbin 3-number combination lock. No keys to lose or misplace. Set your own combination. Size 11 1/2" x 6" x 4 3/4". Plenty of room. Seamless, heavy gauge steel, rounded corners, hammered silver grey finish. FIRE PROOF. Price only \$3.98 postpaid. Tray \$1.25 extra. Send check or money order. Sorry, no C.O.D.'s.

Write for Free Catalog

**Bancroft's**

2433 So. Indiana Ave.

Dept. 152

Chicago 16, Ill.



## "The Surrey with the lamp on top"

Will prance into your heart for any room in your home. Irresistible in our shop—an exclusive, unusual conversation piece.

A faithful replica of a 19th Century surrey. The wheels are yellow, carriage blue, coachman and lady handpainted. Coach drawn by spanking bays. All metal mounted on a polished wood base. Shade, yellow fabric trimmed in harness brown and red. For desk, wall table, dresser, night table—a natural for living room, child's room, kitchen, bar and rumpus room. 20" high—oval shade, 16" x 9".

An Inspired Christmas Gift!

No C.O.D.'s please. **\$19.95**, express collect

Sold exclusively by

**BYOCK & WILLIAMS, Interiors**

95 Halsey Street Dept. H Newark 2, N. J.

## PORTABLE RADIO BUILT INTO A GIANT PHONE!



- A valuable educational aid for children
- Private listening for hours
- Beautiful Plastic telephone case
- Factory Guaranteed against defects

Built into a giant size plastic telephone it's a complete radio with its own aerial, 1 tube and long life battery. Only the flashlight battery must be replaced. Now Junior can listen to his favorite serials and mysteries without disturbing anyone else. Sister can listen to her favorite programs while mother listens to another radio. The sound comes through the receiver and no one else can hear. The telephone "dial" is really a highly selective tuning dial, pre-set from 540 to 1600 kilocycles. Will bring in stations with plenty of volume, within 100 miles' radius.

only **\$4.98**

plus 10c for NEW POWERHOUSE LONG LASTING BATTERIES

ORDER YOURS TODAY! SEND NO MONEY

## Just Think! A GENUINE SWISS MUSIC BOX in a REAL DOLL'S CRADLE!



- No other toy gives a child so much:
- Helps to create a real understanding of music
- Perfect for rainy-day play
- Hand fashioned, durable construction
- Satisfaction guaranteed
- Genuine Swiss Music Box, hand crafted

The exquisitely made doll's cradle reveals its musical talent when the cradle is rocked. A gentle rock will start the music box playing an old and famous lullaby. Little girls from 9 to 10 will be delighted with the tone of the hand crafted and hand tuned music box. Made in Switzerland in the old tradition, it is made for quality of tone and long service. The cradle itself is carefully constructed of wood with its own plastic air mattress, sheet and pillow. Just the right size to hold a baby doll, it stands 17 inches long and 5 inches high.

GIVE THIS TO YOUR FAVORITE LITTLE GIRL AND WATCH HER SMILE

Remit with Order and We pay Postage or Order C.O.D. plus postage.

PRUDENTIAL SALES CO., DEPT. M, 141 Broadway, New York 6, N. Y.

**GIVE HIM A CAPE COD WIND-INDICATOR!**  
 He Can Forecast the Weather, and You Will Create a New Interest at Home, for Family and Friends



The vane, on your roof, flashes the wind direction on the decorative, black and gold dial, which will grace a traditional, or modern, interior. Plug it into any A. C. outlet just like an electric clock. Accurate and fully guaranteed. Complete with handy weather forecaster's guide and gift certificate. Send for one today!

**\$39.50**  
postpaid

literature on request

**CAPE WIND-INDICATOR**  
Old Wharf Rd., Harwich Port, Cape Cod, Mass.



**SHOPPING**

Silvery churns grind peppercorns to a powdery shower, look very nice as a twosome—one on either end of your table. Silver plated on britannia metal, their hardened steel grinders are guaranteed for five years. 3 1/4" tall, a pair is \$24, or \$12 each postpaid. From Kirkham's, 1 Queensbury Court, Glens Falls, New York.

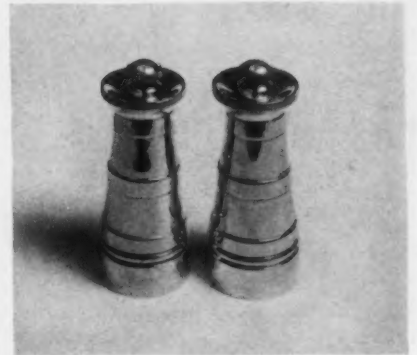

Earmarked for Susan's or Jimmy's use exclusively, these tissue boxes, a necessary accessory for a child's room or bath, are appropriately and attractively decorated. The box is metal enameled white, decorated in red for girls and blue for boys. Print child's name clearly. \$2 plus 15c postage at Evelyn Reed, 538 Madison Avenue, New York 22.



*The Perfect Social Secretary*

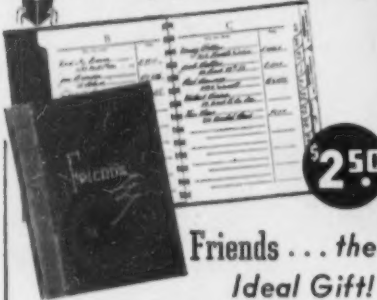

**\$2.50**

Friends... the Ideal Gift!

Handsome grained leatherette binding with deluxe padded cover, gold stamped. Contains 96 removable pages size 5 1/4" x 8". "A to Z" tabbed sections for names, addresses and telephone numbers; ample writing space. Birthdays, Anniversaries, Christmas card and gift list. Miscellaneous pages for memo, data and wedding dates. Contains signs of the Zodiac, Birth stones, Birth flowers plus an unforgettable essay, "The Friendmaker", by Watters. Order several now and solve your gift problems. Gift boxed, only **\$2.50** each plus 25 cents for shipping.

*Mildred Bell*  
Antiques and Gifts

119 McCULLOUGH • SAN ANTONIO, TEXAS



**FOR Her GLOVES**

A dainty satin-covered box for her gloves or handkerchiefs. The softly padded top with center pearl, and graceful pleated skirt make this a really "different" gift. Size 10 1/2" x 5 1/4" x 2 1/2". Available in pink, peach, rose and blue.

**\$2.75** postpaid

Sorry, no C.O.D.'s

Send for catalog

**KURT PRODUCTS**

5 Myrtle Street White Plains, N. Y.

**More FUN with HOME RECORDERS**

**NEW PRODUCER'S KIT**

Especially prepared by professional writers and sound men. Now home recorder owners can get more entertainment—or for parties use even without a recorder. Complete Producer's Kit, in attractive album, contains various devices for making sound effects (and instructions for use) PLUS 3 Recorder Scripts titled: "Farmer Takes a Life," "Hollywood Hannah," and "Nicotine Lane." Complete Producer's Kit: **\$2.95** postpaid

3 Recorder Scripts (without kit): **\$.75** postpaid  
**JOHN deR. WEED CO.**  
 1310 No. Wilton California  
 Los Angeles 28



**DECORATE CHINA AT HOME --**



with brand new

**OVEN DECOR COLORS**

Personalized dishes, glasses, blouses, belts, etc., for exciting, friendly gifts.

Decorate china, glassware, metal objects... and "fire" the colors in your own oven for permanence. No experience required. Everything you need to start this fascinating hobby is right here: camel's hair brush, ready-mixed paints, paint-blending dishes, Gilt powder and complete instructions.

Oven Decor Colors can be used on leather and fabrics. No "firing" necessary.

Complete OVEN DECOR SET, ppd., **\$2.95**

"Swirl" PATTERN WHITE CHINA

Fine Rose Crown China in this modern pattern for you to decorate or personalize—Quality china that you'll be proud to use or give.

Cream & Sugar Set (3 pieces).....	\$3.00	Marmalade Jar & Plate (3 pieces).....	\$1.50
Cup & Saucer.....	1.95	Candy Dish.....	1.00
Nut Cup.....	.50	Ash Tray.....	1.00

(All Prices Include Postage)

Write for New Catalog of Useful Gifts

**WARD PHILLIPS CO.**

Box 3451-G Merchandise Mart Chicago 34, Ill.

**ORDER EASILY for CHRISTMAS!**

Are you annoyed by milling crowds... discouraged by limited stocks of goods?

Why worry? The SHOPPING AROUND Section this Christmas is the BIGGEST EVER. Here you can find gifts for everyone on your list. And best of all—YOU CAN SHOP WITHOUT EVEN LEAVING HOME!

But please remember, so you and the prospective recipient won't be disappointed come December 25th...

**ORDER EARLY for CHRISTMAS!**

**Water Plants While You are Away**

Truly a plant "baby sitter" that continually feeds water to flowers and plants for days while you're gone. No more worrying or imposing upon friends. Simply fill base with water—capillary action does the rest.

**WIK-FED**

**THE SCIENTIFIC FLOWER POT**



So handsome, so moderne, made of unbreakable plastic, with ebony base and ivory top. 4 1/2" tall

and 4" diam. A time saver and a plant saver. Price only **\$1.49**. Send check or money order. No C.O.D.s, please. Satisfaction guaranteed.



Write for Catalog

**BANCROFT'S**

2433 So. Indiana Ave., Dept. 151, Chicago 16, Ill.



# AROUND

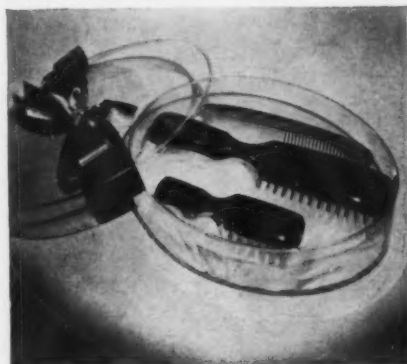

"Dolly and Me" brush kit is a darling present for a little girl. It consists of a bright red comb and a Hughes brush with nylon bristles. Also a matching smaller set to keep dolls' tresses well groomed too. Gaily packaged in acetate box tied with a red ribbon, \$2.95 ppd. Best & Co., 645 Fifth Ave., N. Y. 19.



Eames table of so many uses you can't afford *not* to have one. Of molded plywood with folding metal legs, it's a child's table, a breakfast table, a coffee table, an occasional table and it is even strong enough to serve as an adult seat. 18" x 21 1/2" x 17 1/4", in birch, walnut or black finish. \$25 exp. col., Boyd-Britton, 59 E. Walton Place, Chicago 11.



### ah, beautiful BLANKET COVER!

Nicest of luxuries to own . . . to give on Christmas morning! Washable rayon crepe richly bound with rayon satin, tea-rose, eggshell or blue. Single (72x90), \$9.95; Double (90x90), \$10.95; Giant Single (72x108), \$11.95; Giant Double (90x108), \$12.95. Monogram \$3. extra. Pillow cover \$3.95, mono \$1 extra. 6-piece set of mono. bureau scarfs to match if desired, \$7.95.

Add 25c for postage. Sorry, no c.o.d.'s. Allow 2 weeks for monogramming.

### The Lucky Chest

P. O. Box 184, Grand Central, New York 17, N. Y.



### THE PERFECT CHILD'S GIFT!

With A Free Surprise In Every Set Boys and girls of all ages love this gay toothbrushing set, with their very own name. Makes tooth care fun! Hand-painted tumbler of fine plastic is tasteless, odorless, will not bend out of shape. In pink, blue or red, with heart and flower design and name. Matching toothbrush with white nylon bristles. Tumbler...\$1.00 Toothbrush...75c Postpaid.

### TOWN & COUNTRY GIFTS

906 Madison Ave., Dept. 60, N. Y. 21, N. Y.

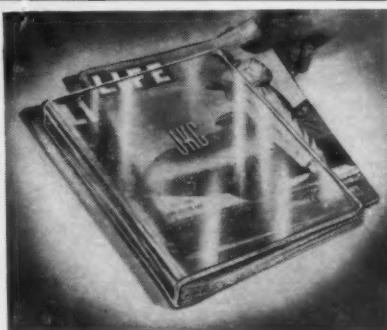

### Monogrammed Lucite Magazine Rack

This smartly practical one-piece magazine rack of heavy, clear Lucite lies flat on your desk or coffee table. Holds up to five LIFE-size magazines — which slide easily in and out of open ends. Comes with any three-letter monogram engraved in 2-inch-high letters as shown. \$10.75 postpaid. No C. O. D.'s.

### Peachtree Studio

P. O. Box 511 Atlanta, Ga.

### EARLY AMERICAN PORRINGERS.

Cast in an iron mold after the identical manner of William Calder, Pewterer, circa 1790. Lustrous alloy that resists dents and scratches and will not tarnish. 2 1/2" in diameter. Set of 4, only \$3.95, postpaid.



FARMALL TRACTOR. Same rugged proportions as its big brother Farmall, real delight to small fry. Made of sturdy red plastic with black rubber tires. Very educational, will not mar furniture. Farmall Tractor, 8 1/4" long, \$1.75; Farmall Trailer, 4 1/2" long, \$1.50; Set of both, \$3.15. (All prices postpaid.)



TOTE BRUSH. Now, a compact folding tooth brush and powder kit in one! So handy for travel, office, school. Carry it in your purse or pocket (vest-pocket size). Brush locks rigid; kit easily refillable. In lustrous, jewel-like plastic: Rose, Blue, Green, or Ivory. Just \$1.00, postpaid.

## THE ARTISAN GALLERIES FORT DODGE IOWA

### Enjoy Knitting!

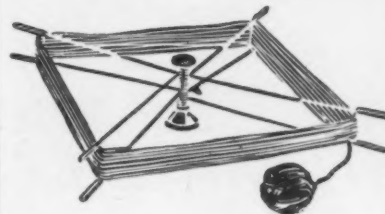

No more tangled skeins, with this quick, efficient Alto yarn winder. Suction grip holds winder firmly to any surface. Revolves as you draw the yarn. Adjustable to any size skein. Folds compactly. For home or travel. Sturdy, attractive plastic and steel construction. Welcome gift to knitters! 10 day money-back guarantee! (Sorry, no C.O.D.'s.)

Only \$2.00 postpaid

### HOME ARTS

653 Bogert Road, HG-10, River Edge, N. J.

### MONOGRAMMED SCENTINEL by DUNHILL

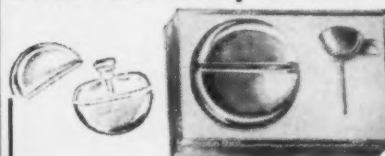

A lovely gift set by MARY DUNHILL. The famous SCENTinel perfume container which guards the perfume in your purse, and a matching funnel for filling. The SCENTinel, a metal encased glass bottle, with a ground glass leakproof stopper . . . lets no precious drop escape . . . can't get out of order. Personalized with 2 or 2 initials engraved without charge.

### SCENTinel and Funnel:

Gold tone metal . . . \$3.50 no tax  
Sterling Silver . . . \$11.40 incl. tax

### Individual SCENTinel:

Gold tone metal . . . \$2.50 no tax  
Sterling Silver . . . \$9.00 incl. tax

Please print initials. No COD's please  
All items postpaid and Gift Boxed

### The Gift Scout

Dept. A, Box 278, Bronxville, N. Y.



### CHRISTMAS CARDS FROM HAWAII

Gay, brightly colored, unique greeting cards from aloha land, that convey the spirit of true friendship symbolic of Hawaii. They are certainly different—let them carry your own aloha this Xmas!

Set A: One dozen typically Hawaiian designs, Hawaiian & English wording—\$1.85 postpaid. 2 doz. \$3.50, 4 doz. \$6.50, 8 doz. \$12.50, gross \$18.50.

Set B: Different designs with Hawaiian words ONLY. Same prices.

We suggest you order now sending money order, cash or check. Delivery 3 to 5 weeks. State set desired and ask for list of other real Hawaiian gifts.

### HULA HAWAII

P. O. Box 2941G Honolulu, Hawaii

### The Cutest, Most Lovable MINIATURE DOLLS YOU'VE EVER SEEN!



These are the original "Bending Doll House Dolls" that have been so hard to obtain. Hand painted (pure vegetable dyes) and hand dressed in delightful costumes. Lifelike non-rigid plastic bodies, completely flexible and washable, about 4" tall. Wonderful for play, knickknack shelves, collectors, gifts, etc. Group of mother, boy, girl, baby is \$4.25. Separately—father, grandpa, \$1.50 ea. Nurse, maid, cook, grandma, \$1.25 ea. Complete set of 9 dolls, \$12.00.

We pay postage, no COD's. Satisfaction Guaranteed. Order by mail today. Send for FREE gift catalog.

### Q. T. NOVELTY CO., Inc.

Box 54, Station "F", New York 16, N. Y.

**EXTRA COMFORT**  
for your HOME  
with the flick of a switch!



Plug-in  
Comfort  
where you  
want it

**Oscillating  
2-speed Fan-HEATER**

Sensational, double-duty appliance for the price of one. Simple switch converts from an oscillating heater to a cooling fan. Maintains a comfortable room temperature at all times. For home or office. 110/120 volts A.C. Order several Now. Send \$5.00 with order, balance C.O.D. Money-back guarantee.

Only  
**\$24.95**  
prepaid

Endorsed by Underwriter's  
Laboratories and Good  
Housekeeping Institute.

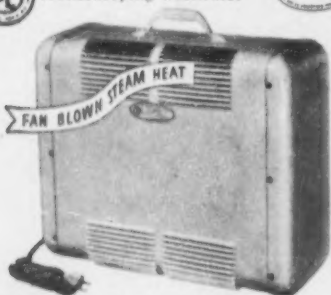

**New, Portable  
Electric STEAM HEATER**

Quick, healthful fan-blown steam heat in a jiffy. Handsome, portable unit... luggage light, 100% Automatic pressure controls. Safe... No glowing coils; no exposed parts. Ideal for guest room, bathroom, sun porch, cottage, office, etc. 110/120 volts A.C. Amazingly low priced... An unusual value. Economical to operate. Money-back guarantee. Mail orders direct to:

Only  
**\$34.95**  
prepaid

**INTERNATIONAL CO.**

441 S. Plymouth Ct.  
Dept. HG Chicago 5, Ill.

Master Craftsmen Since 1873



Recognized as the finest...

**Silverplating**

lacquering—buffing—repairs

Your prized silver pieces can be restored to their original brilliance, regardless of condition. Dents, imperfections and leaks are quickly eliminated and then replating that assures the same beauty and charm of new silver. We specialize in restoring antiques. Write or ship for estimates.

Our References—Your Bank or Credit Agency

since 1873  
**D.L. Bromwell**

710 12th St. N.W., Wash. 5, D. C.

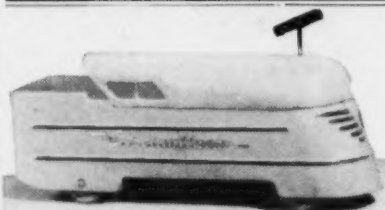

**STREAMLINER**

"Ride-Em" Locomotive



- ★ Ride It
- ★ Steer It
- ★ Pull It
- ★ Climb on It!
- ★ Heavy All Steel Construction

24" long, 7" wide, 13" handle height. Just right for kiddies to ride for make-believe hours of fun. Heavy 20 gauge construction. This sleek looking, durable beauty is built to take hard punishment. Gleaming bright, gay, blazing red baked enamel finish, gold and black trim. A perfect gift!

Postpaid  
Only  
**\$3.95**

No C.O.D.'s  
Please

**MARIETTA STUDIOS**

1453-G W. Van Buren St., Chicago 7, Ill.

**Personalized Xmas Gifts ARE MORE FUN!**

And—You don't have to look any farther than this ad—if you act NOW!



**THE DESKIT**

So handy! Personalized desk accessories for writing quick notes, sending packages, labeling your name and address on books, envelopes, photos, or making quick letterheads! Each DESK KIT contains 50 Mailing Labels, 50 Personal Post Cards, and 300 Personal Labels—all imprinted with name and address. In Gift Box, only \$2.95

**PERSONALIZED ITEMS SINGLY**

- Mailing Labels 50 for \$1.00
- Personal Post Cards 50 for 1.25
- Personal Labels 300 for 1.00

Please write name and address plainly

All items packed in Gift Boxes and Postpaid—Please order early for Christmas Delivery GIFTS AND ENTERTAINING SPECIALTIES—SEND ALSO FOR OUR FREE GIFT CATALOG

HORACE ANDERSON'S GIFT CRAFT SHOP



**MONOGRAMMED PARTY SET**

It's much more fun entertaining if you have your own party accessories as included in this Giftcraft Party Set. You get 50 Coasters, 50 Napkins, and 50 Match Books—all imprinted with any name or monogram you wish—beautifully boxed to keep or give away for only \$2.95

Choice of colors: White or Canary Yellow. Beautifully Monogrammed

**MONOGRAMMED ITEMS SINGLY**

- Coasters 50 for \$1.00
- Napkins 50 for 1.00
- Match Books 50 for 1.25

Please write name or monogram plainly

1234 E. 47th St., Chicago 15, Ill.



**SHOPPING**

Typed to fit little fingers—a toy typewriter that really functions is good fun and instructive too. An easy way to learn the alphabet and spelling. Becoming familiar with the typewriter keyboard will stand Junior in good stead later on. \$1.95 ppd. from Miles Kimball, 100 Bond Street, Oshkosh, Wis.



Airess, perfumed cleanser for the bath, leaves a delicate fragrance on the surface of your tub and wash basins. It is not gritty, rinses like soap, and comes in an attractive package that doesn't have to be hidden. Base of container can be removed for use as a coaster or guest soap dish. Box of 3, \$1.79 ppd. from KBG Products Co., Narberth, Pennsylvania.



**Just Arrived! Beautiful IMPORTED MINIATURES**

Direct from the American Zone in Germany! "Bitsy" creations with movable joints (except dogs) that abound in delightful charm.

- (A) Plush Bear, 6" \$1.00. (B) Bisque Doll. Real hair 5" \$ .75. (C) Plush Bunny, 5" \$ .75. (D) Fur Dog, 3" \$ .75. (E) Dog with slipper. Real fur. 3" \$1.00. (F) Plush dog with bow. 3" \$ .75.

Wonderful for curio cabinets... children... hobbyists! ORDER NOW for your Xmas and birthday lists. We pay postage. No COD's. Satisfaction guaranteed. Write for FREE gift catalog.

**SPECIAL SAVING!**  
Any 3 items @ \$ .75 .....\$2.00  
Any 3 items @ \$1.00 .....\$2.75

Box 54, Station "F" Q. T. NOVELTY CO. INC. New York 16, N. Y.



**LIGHTED MUSICAL SHRINE**

You may have your choice of "Silent Night," "Adeste Fideles," or "Ave Maria"

A hidden bulb in the top of the shrine casts a soft, radiant light over the figure of Mother and Child. Pull out the drawer and an unseen Swiss music box begins to play—close the drawer and the music stops! Shrine may be used as night light—drawer for Rosary, Prayer Book or Trinkets. Beautifully made of "frosted" Swedish Oak. 12 1/2" high. Comes with six feet of cord.....\$11.50

**"SHELF STRETCHER"**

Makes each shelf in your china closet, pantry etc., do the work of three! Eliminates the need for

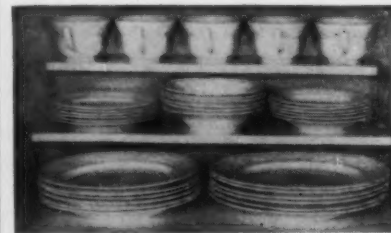

stacking dishes, groceries, spices etc. Made of heavy aluminum the shelf stretcher is a must for every kitchen. It multiplies storage space and keeps shelves orderly. Folds flat when not in use. 20" long. \$2.50 each. Two for \$4.50 postpaid.

FREE! Large Christmas Catalogue

mayfair Gifts

99-18 Metropolitan Ave. Forest Hills, N. Y.

# AROUND



**Picasso finds.** "Head of a Young Man" and "Head of a Young Girl," fine examples of the artist's classical period, are reproductions that rival the originals. In soft sepia and silvery grays, 22" x 28", matted, \$7.50 ea. Post. 50c. In oak frame, \$27.50. Post. \$1.50. Associated American Artists, 711 Fifth Ave., New York 22.

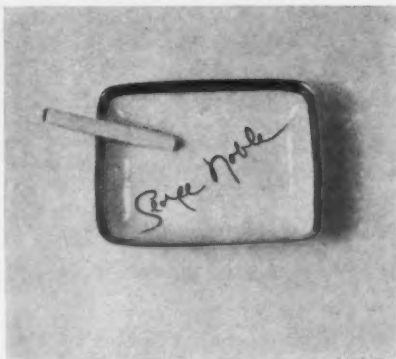

**Handwriting experts** or amateurs will enjoy this revealing recipient for ashes. A very personal and thoughtful gift, it is made of fine china with inscription in 22-carat gold, fired for permanence. Any signature or message can be reproduced. 4 3/4" x 3 3/4", \$3.95 ppd. Victoria Flemming, 434 Lafayette Street, New York 3, N. Y.

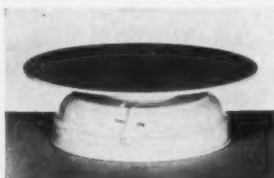

**IMPORTED Swiss Music UNUSUAL IDEAS For Gifts**



Liven up that party! All-white revolving cake plate plays "Happy Birthday," "Wedding March," or "Jingle Bells." Holds about 4 lb. cake. Easily turned on or off by moving a lever. Durable metal base.

Cuddly soft, custom made elephants with floppy ears. Hand finished and stuffed, in pink and blue, gray, or pink and white rayon plush. Wind him up and he plays "Rockabye Baby," "Brahms' Lullabye," or "The Wooden Soldier."

Special price postpaid  
\$6.50 for 7 1/2" diameter  
\$7.50 for 10" diameter  
\$11.95 for 14" diameter  
Please—No C.O.D.'s

### OXFORD TOYS

The House of Musical Novelties & Toys  
20 East 35th St., New York 16, N. Y.

\$5.95 for 14" elephant  
\$7.95 for 17" elephant  
\$12.95 for 28" elephant  
Check or Money Order

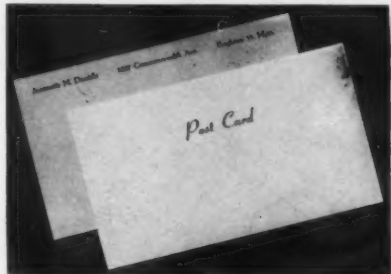

### Personalized Post Cards Welcome Christmas Gift

Heavy regulation government size cards in grey, white or ivory printed in rich blue ink with name and address. Save time for home and club correspondence. Just the thing for those away at school to keep in touch with folks at home. Order now for Christmas giving.  
100 for \$1.25. 200 for \$2.25.  
500 for \$5.

Post paid. Gift boxed.  
Send check or money order. No COD's.

**The Paul Revere Shop**  
1782 Massachusetts Avenue  
Dept. HG, Lexington 73, Mass.



### ORIENTAL MAGIC!!

The newest "STAIRWAY TO HEAVEN" features

"Glowing Rose," a magical plastic which actually emits an eerie glow through the edges to make an exciting decoration for your archway or fireplace. Equally glamorous with whatnots or floral arrangements, they make a clever addition anywhere in the home. In colorful Plexiglas, measuring 16 inches from tip to tip, the "Stairway" is also available in Royal Blue, Cherry Red, Chinese Red, Forest Green, Aquamarine, Midnight Black, Opalescent White, or Glowing Jade Green crescents, with contrasting white stairs, and includes a matching star.

\*Glow-edge available in Rose or Jade only. Priced at \$10.95 per pair. Sold singly at \$5.95 each.

(Whatnots shown not included.)

Shipped postpaid if Money Order or Check is included with order. C.O.D.'s accepted. To help us arrange our shipping schedules, a clever gift will be included for early Xmas shoppers.

### LESTER SALES CO.

Dept. G-2  
2019 W. Grand Blvd., Detroit 8, Michigan

Original Handwrought Designs

## Country MAIL BOX

Express F.O.B. ST. LOUIS **59.50**

**WARSON CONWAY**  
Huntleigh Designs

You can be proud of your home with this handsome mail box to grace its entrance. Large 24" metal box painted white and lettered on both sides. Approved by the Postmaster General. Hand forged iron work with a 7' 6" standard for concrete footing. Other silhouette designs available or have one made to order.

REFLECTOR LETTERING 40c EXTRA FOR EACH LETTER PER SIDE

• Write For Illustrated Catalog of R.F.D. Mail Boxes, Weathervanes, Foot Scrapers and Signs

*Bell Garden Designs*  
3829 OLIVE STREET • ST. LOUIS 8, MO.



For Little Men and Little Women

## Kiddie Calling Cards

Such a clever accessory for "Playing House," "Tea Parties," or visits to Grandma's. Boys and girls love their own Calling Cards, and these are scaled down to just the right size. Printed on the same quality paper as many formal cards. Thrill every child on your Christmas List with Kiddie Calling Cards.

100 Cards, ppd., only.....\$1.00  
In Simulated Leather Case

Please print plainly  
Send also for FREE CATALOG of Unusual Gifts and Entertaining Specialties

**HORACE ANDERSON'S GIFTCRAFT SHOP**  
1234 E. 47th St., Chicago 15, Ill.



### A rainy day in Philadelphia

... gleaming white steps ... a pair of rubbers ... a sturdy yellow umbrella ... an inspiration ... A Rainy Day Smoker's Ensemble is born!

The removable umbrella has definite charm as a cigarette holder. Forefinger and thumb indentations on rubber permit easy holding as ashtrays, which may be purchased separately at \$3.00 a pair. All cer-MAC pieces are individually hand-molded, hand-painted and signed by the artist thus..... giving expression in design and color ... Truly original.

Ensemble complete \$10.00 ppd.  
No C.O.D.'s

New cer-MAC's Originals booklet upon request.  
**MAC WATTERS STUDIO**  
544 Lindley Ave., Dept. I, Philadelphia 20, Pa.

# Model Toys FOR Christmas

## REALISM IN MINIATURE

### RUGGEDLY BUILT TO LAST THROUGH A WHOLE CHILDHOOD

Model toys that actually work and challenge young minds and hands in a constructive way, providing years of play! All steel construction. Send for a set today, postpaid. Orders west of Mississippi, add \$1. Sorry, no C.O.D.'s.

**MODEL ROAD GRADER** . . . .  
Reproduction of Adams Diesel Motor Grader. Rotating and adjustable blade. Steers. Authentic Goodyear Rubber Tires. 26" long. Wt., 10 lbs., 2 oz.  
**\$13.95**

**MODEL CONCRETE MIXER** . . . .  
Reproduction of Jaeger Concrete Mixer. Mixes real concrete. Complete with water tank and hose. Operating Spillway. 15" long. Wt., 7 lbs.  
**\$10.95**

**MODEL EARTH HAULER** . . . .  
Reproduction of Woodridge Heavy Duty Earth Hauler. Dump Bottom. Extra Heavy Goodyear Rubber Tires. 25" long. Wt., 10 lbs., 9 oz.  
**\$12.95**

**MODEL BUCKET LOADER**  
Reproduction of Barber-Greene Bucket Loader. Caterpillar tread, chain drive. Loads snow, sand and dirt. 18" high. Wt., 9 lbs., 13 oz.  
**\$13.95**

LIONEL TRAINS . . . Send for your Lionel "O" gauge equipment now . . . Finest selection in the East!

**BLINN'S**  
"Famous For Toys"

WRITE FOR BLINN'S FREE TOY Catalogue

Dept. 33 • 64 CANNON ST., BRIDGEPORT 3, CONN.

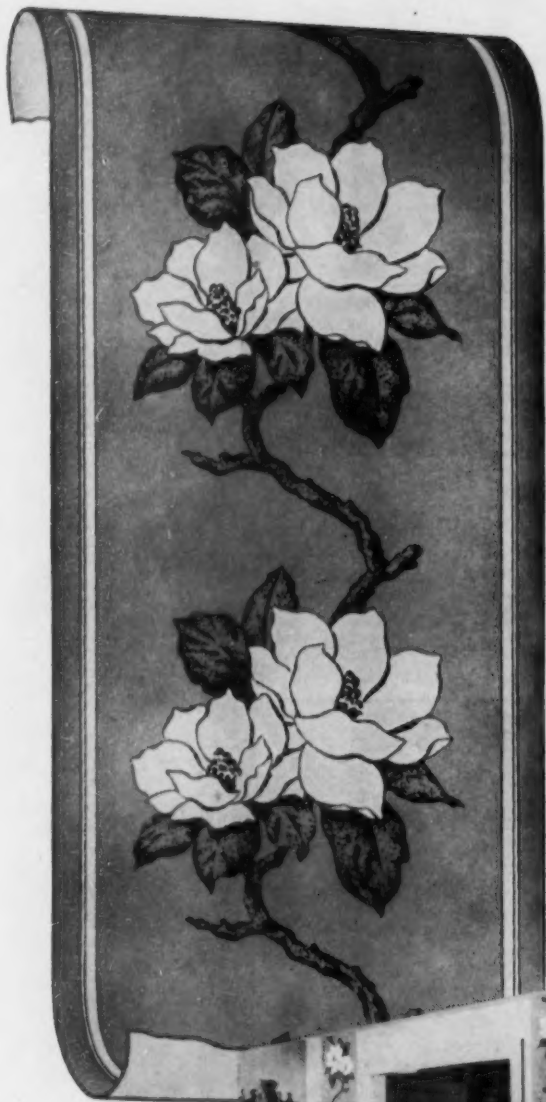

ASAM

This is  
"Sophistication"

Distinguished, modern, dramatic, this is a wallpaper out of the ordinary for a home out of the ordinary. See how nicely it does here, boldly emphasizing a handsome doorway. Then picture what it will do for your dining alcove or entrance hall! *Sophistication* comes in white, ashes of roses, pale green, lemon yellow. Washable and sunfast, of course. Asam Wallpapers, Inc., 919 Arch Street, Philadelphia 7.

wallpapers

New Haven, Conn.

Pittsburgh, Pa. • Washington, D. C.



# SHOPPING

**Name or initials** in gold are imprinted on these cards of plastic-coated Duratone. Leatherette covered box has removable gin rummy tray. In combination black and white, brown and green, or red and blue; box in blue or cerise. \$5.95 ppd. 3-letter monogram in gold on box 50c extra. Barry David, Box 7604, Philadelphia 43, Pa.



**A willow basket**, filled with luscious preserves packed among pine cones, contains 5½-oz. jars of wild blackberry, greengage, prune with hazelnuts, wild plum, English gooseberry jam, orange marmalade and a 10-oz. jar of whole strawberries. \$5.95 postpaid. From Jane Amherst, 1103 N. E. 47th Avenue, Portland 13, Oregon.



*Fine Oriental rugs will ever inspire and satisfy your love of beauty . . . and Nahigian Brothers offer you a choice unduplicated anywhere.*

YOU MAY HAVE A SELECTION ON APPROVAL

*For your copy of "The Rug Beautiful," please send twenty-five cents to*

The World's  
Largest Collection  
of Oriental Rugs



169  
N. Wabash  
Chicago, Ill.

Established 1890  
SERVICE THROUGHOUT AMERICA

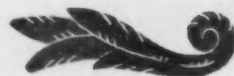

# AROUND

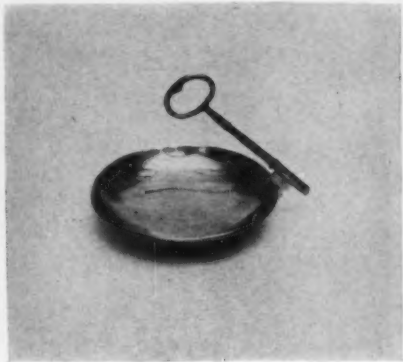

**Keyed** to serve candy, nuts, canapés and such, a polished brass bowl 7 $\frac{3}{4}$ " in diameter is lifted neatly by its old-time door key handle. Good in the front hall as a card tray, too, it is \$8.50 including postage, and may be ordered from Selden Cooper, George Vanderbilt Hotel, Asheville, North Carolina.



**Horizontal or vertical**, these frames can be used either way. Of leather with delicate gold tooling, they are handsome desk pieces for study or office, come in a choice of red, green, blue, brown, ivory or maroon. The 8" x 10" is \$5.50, the 5" x 7" is \$4.50 postpaid from Lexington Art, 960 Lexington Avenue, New York 21.

**Really New - and Just Delightful!**  
**"Nanette" MOSSE'S Latest Bedset**

**Right across the corner of each pillow case** - a romantic French Bowknot beautifully hand appliquéd in pastel color on white Wamsutta Supercalé. Always that different Mosse touch! Sheets are handsome with matching hem motif. Embroidered monograms complete the picture. . .

Appliqué in powder blue, maize, orchid, aqua, beige, Nile, peachbloom or lime. . . **Exquisite gift - and a treat for yourself.**

2 Single top sheets, 2 cases	\$63.50	Postpaid
Double bedsheet, 2 cases	\$47.55	

Handmade taffeta comforter, all popular shades  
 Twin bed, \$49.50; double, \$59.50

MOSSE - LINEN, 659 FIFTH AVENUE, NEW YORK 22 · PL 5-7464

**F.A.O. SCHWARZ**  
 NEW YORK ARDMORE BOSTON

WRITE FOR YOUR  
 CHRISTMAS  
**TOY**  
 CATALOG  
 NOW

## SHOP AT HOME THE EASY WAY



All the toys you can think of and hundreds of fascinating new ones...ready now for you to pick from the 80 packed pages of the famous Schwarz toy catalog. Toys for all ages, all temperaments; big gifts and little ones; imaginative, well-made toys in Santa's best tradition, all competitively priced.

Shop for them the Schwarz way, right at home. This is the way to enjoy Christmas! No tedious trips, no last-minute headaches. But start now: it's not a bit too early. Snip the coupon, skip the crowds - write for your catalog today.

# F.A.O. SCHWARZ

NEW YORK  
 BOSTON  
 ARDMORE

AMERICA'S FOREMOST TOY STORE FOR OVER 85 YEARS



CLIP AND MAIL THIS COUPON

F. A. O. SCHWARZ • 745 FIFTH AVENUE, NEW YORK 22, N.Y.

Gentlemen:  
 Please send our copy of your new 1948 Toy Catalog.

NAME \_\_\_\_\_

ADDRESS \_\_\_\_\_

CITY \_\_\_\_\_ STATE \_\_\_\_\_

HG

STERLING SILVER DISH



Dainty filigree bon-bon dish of sterling silver . . . use it for many things. Approximate size 8 1/4" x 5 1/4" x 1 3/4". A Gorham original . . . an inspired gift.

\$18.50

Federal Tax Included  
Add 50¢ for shipping charges in America

Established 1810

**BLACK, STARR & GORHAM**

WHITE PLAINS Fifth Avenue At 10th Street, New York 19, N. Y. EAST ORANGE



SHOPPING

When clipper ships and winged cargo schooners plowed the seas, the salty crews stowed their gear in just such chests as this. Miniatured down to 8" of finished pine, it has the authentic ditty box and rope handles. Use it for sewing things, trinkets, etc. \$2.95 postpaid. Yankee Pedlar, 14 Church St., New London, Connecticut.



Warm colors of sunny Mexico enliven the pictures on these south-of-the-border tiles. The typically native designs are never repeated. 4 1/4" square, they're fine as paper weights, hot plate holders or wall decoration. Felt bottoms protect furniture. \$1.25 ea., ppd. Old Mexico Shop, Santa Fe, N. M.

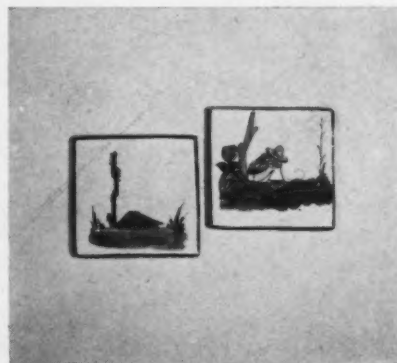

Extra closet on your door!  
FOR KITCHEN • BEDROOM • BATH



....another Hammacher Schlemmer Exclusive!

Dor-Cab provides accessible, extra closets on doors and walls in space that's ordinarily wasted! In kitchen for cleaning materials, preserves, canned goods, etc. In bedroom for shoes and accessories; remove shelves to hang garments. In bathroom holds cosmetics, soaps, brushes. All where you can reach them in a jiffy!

Lifetime steel construction in handsome baked-on ivory or white. Holds up to 12 shelves. Comes with 5 adjustable shelves with 6 hooks for hanging brushes, etc.; wire basket at bottom for larger items. Easily attached to left or right hand doors, 24" to 30" wide. When ordering please specify whether for left or right hand door and width of door. Handles indented. 68" high, 20 3/4" wide, 4" deep.

Standard Dor-Cab without mirror \$22.95 DeLuxe with Plate Glass Mirror \$35.95  
Extra Shelves, with 6 hooks, ea. \$1.25

Free Delivery Within 150 Miles.  
In New York City Add 2% Sales Tax. Send for Catalog G-3 and Overseas Food Folder.

1848 100th ANNIVERSARY 1948

**Hammacher Schlemmer**

145 East 57 St., New York 22, VO. 5-4700



Order by Mail  
Delicious  
NEW ORLEANS  
Taste Treats

**HOLMESMADE  
PECAN PRALINES**

The famous New Orleans candy everybody loves . . . crunchy, choice pecans, pure cane sugar, freshly made in Holmes' own kitchens. Box of 12 large pralines **1.50** Postpaid

**The Best in Famous New Orleans Soups**

Full-bodied, zesty soups deftly blended and expertly-seasoned as only old-time Creole cooks can do it! A savory meal-starter, or a deliciously different main course. Here's what you get:

- Crawfish Bisque . . . a favorite on New Orleans tables
- Bisque of Shrimp . . . ideal fast-day headliner
- Oyster Soup . . . matchless Louisiana oysters in delicious soup
- Turtle Soup (2 cans) . . . full-bodied, zesty Creole delicacy
- Creole Gumbo (2 cans) . . . the real thing.—and superb.

**3.25**  
Postpaid

ASSORTMENT OF 7 CANS



**D.H. Holmes** CO., LTD.  
NEW ORLEANS, LA.

# AROUND

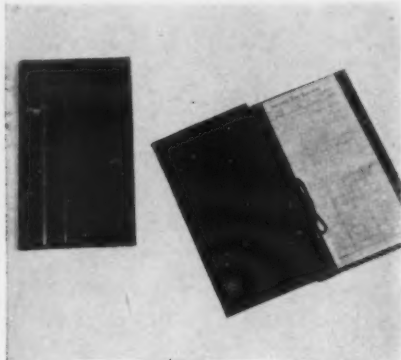

**File valuable papers**, like a copy of your will, income tax and bond records, insurance policies, etc., in this convenient case. A fine present for a man or woman, it is leather-bound and comes in green or brown, initialed if desired. \$6.26 post-paid. From Camalier & Buckley, 1141 Connecticut Avenue, Washington, D. C.

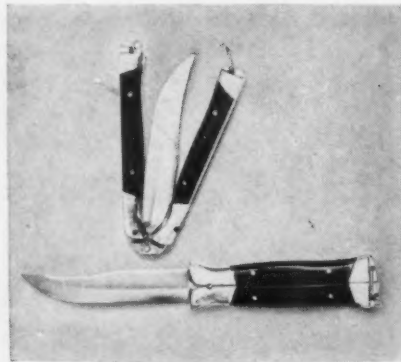

**Sportsman's knife**, pocket model, is easy to carry—easy to use—provides its own safety sheath in the form of the handle, which folds around the keen, super-hardened blade. Plastic handle fits palm of hand. 8½" open, 4¾" closed. Fisherman's model has serrated edge and knife hook. \$2.95. Post. 15c. Young Sports, Chester Springs, Pennsylvania.



## Old Fashioned Lace and Dewdrop Pattern

**AUTHENTIC REPLICAS OF THE ORIGINALS THAT ARE SOUGHT BY ANTIQUE COLLECTORS**

The items illustrated are milk glass, made in the old original moulds, with the finest materials and skill, in the same manner as the originals.

Upper, L. to R. Covered Bowl, 6 in. dia. \$2.00 ea. Mint Bowl 4 in. dia. \$1.50 ea. Goblet 8 oz. \$1.20 ea.

Lower, L. to R. Water Pitcher 36 oz. \$4.50 ea. Sugar Bowl \$2.00 ea. Cream Pitcher \$2.00 ea.

Terms: Orders shipped P. Post insured and paid anywhere in U.S.A.

**Paul Thomas**

Minimum order \$5.00.

Send M.O. or check with order, **NO C.O.D.'s PLEASE.**

Send for illustrated catalogue of other early American pattern glassware, cut glass Lamps, Brass Student Lamps and Candlesticks.

160 First Ave., Parkesburg  
Chester County, Penna.

## ...DAYS OF '49

Gold Miner's boot... wistful glance-backward to California's roaring past. Designed exclusively for us by Dickman Walker. In pottery, about 6" high. Sage green, Sutter gold, or tobacco brown. She contrasts its rough-and-readiness with a single perfect flower. He commandeers his as a catch-all for his pipes! Each, postpaid, 5.00

# JACKSONS

IN CALIFORNIA: OAKLAND  
SACRAMENTO • VALLEJO  
WALNUT CREEK

## Beauty... Tidiness

FOR YOUR BATHROOM!

**HAMPER SET** decorative in bath or bedroom. Hand painted with refreshing Oriental Apple Blossoms on white background. Half round hamper fits snugly against wall to save space. 16½" wide, 9½" across, 19½" high. Oval waste basket—10½" wide, 12" high. Set **14.95**

**TOWEL STAND** sturdy, good looking, tubular chromium. Keeps plenty of towels neat and well-aired. 3 top tiers for family and guest towels; for drying personal laundry. Ample bottom storage shelf. 19½" wide, 8½" deep, 28" high—**10.95**  
25½" wide, 8½" deep, 30" high—**15.95**

1848 100th ANNIVERSARY 1948

# Hammacher Schlemmer

145 East 57 St., New York 22, VO. 5-4700

Free Delivery Within 150 Miles. In New York City Add 2% Sales Tax. Send for Catalog No. G-3 and Overseas Food Folder.

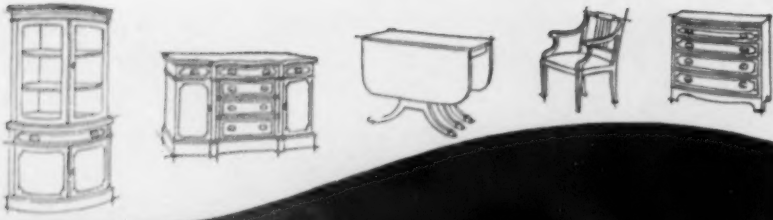

For magnificent dining, the pedestal extension table, breakfront, credenza, and Chippendale chairs from the Canterbury open-stock group.



Entertaining is the most complimentary, gracious and personal in your own dining room of elegance, beauty and charm . . . qualities you will achieve with pieces from *The Canterbury* open-stock group, brilliantly reflecting your individuality and hospitality.

Each *Canterbury* piece is a masterpiece of authentic 18th Century design, built of aristocratic Mahogany by skilled Grand Rapids craftsmen. You are invited to make your selections at leading stores who are showing

THE *Canterbury* GROUP  
open-stock group  
for magnificent dining.

Please write — a postcard will do — for name of your nearest dealer. Portfolio pictures of the complete open-stock *Canterbury* group will be sent you for 25 cents.

GRAND RAPIDS CHAIR COMPANY — Monroe Avenue, N.W. — Grand Rapids, Michigan  
Founder Member Grand Rapids Furniture Makers Guild  
Associated Companies: CHARLES R. SLIGH CO. . . SLIGH-LOWRY FURNITURE CO.



## SHOPPING AROUND

**Double dealing** is easy with these versatile party servers. The one at the left with notched spoon bowl is fine for patties, croquettes, spaghetti, \$5. The other for salads, vegetables, etc., \$5.50. About 11" long, silver-plated. Add 20% tax and 25c postage. W & J Sloane, 575 Fifth Avenue, New York 17.



**Background for salads.** An artist's idea of how a salad should be served, these bowls are modern in line and vivid in color. Of cream colored ceramic with hand-painted underglaze fruits and leaves in rich brown and yellows, the set of bowl (large) and 4 individual plates is \$9.95; tray, \$5.50. Ppd. Thelma C. Fry, 470 W. 24th Street, New York 11.

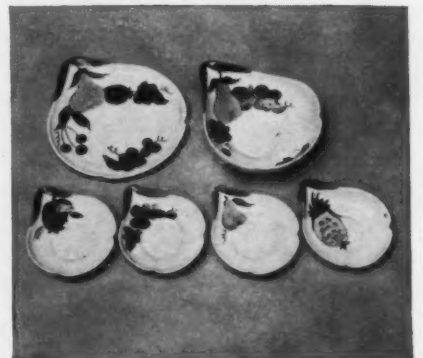

"Nixon Tulip"

\$4.50 per roll  
Send 10¢ for samples  
to either address.



—from the "American Stencil" group Delicate graceful red tulips and green leaves on a white background. Authentic hand printed copy of a design created in the 1800's. The simple design is perfect for either Early American or contemporary schemes of decoration. Also available in a rich brown background with chartreuse tulips, \$ 5.25 per roll.

RICHARD E. Thibaut INC.



THE WARNER CO.

271 Madison Ave., New York 16, N. Y. 420 South Wabash Ave., Chicago 5, Ill.





FOR YOUR  
**Fall Vacation**  
COME TO QUÉBEC!

Enjoy the picturesque, historic beauty of la Province de Québec when the maples flame red against the evergreens, when brilliant autumn sunshine is followed by a long cool night. For a vacation that is truly different, come to Québec—You'll receive an old-time welcome in comfortable, modern inns and hotels.

**LA PROVINCE DE**  
**Québec**

For help planning your vacation, or for information concerning the unsurpassed industrial opportunities in our province, write the Provincial Publicity Bureau, Parliament Buildings, Québec City, Canada.



**Have Fun** in sparkling sunshine and crisp, invigorating air when the *blazing beauty of autumn* comes to the Pikes Peak Region. Splendid golf courses... foothill trails for riding and hiking... paved highways thru a scenic wonderland of soaring peaks bright with aspen gold. *It's Indian Summer from September till December!*

**Make Your Home in... COLORADO SPRINGS**

The people of Colorado Springs invite you to make your home in their friendly, delightful city at the foot of Pikes Peak. Metropolitan cultural and educational advantages... debt-free, pure mountain water—310 sunshiny days a year! *Mail coupon now!*

**Colorado Springs**  
and MANITOU SPRINGS  
at the foot of PIKES PEAK

Colorado Springs Chamber of Commerce  
77 Pikes Peak Ave., Colorado Springs, Colo.  
Send colorful 32-page Vacation Book . . .  
Send book, "Your Home in Colorado Springs"

Name \_\_\_\_\_  
Address \_\_\_\_\_  
**AMERICA'S FINEST YEAR 'ROUND CLIMATE**

**House & Garden's Travelog**

A DIRECTORY OF FINE HOTELS AND RESORTS

Identify yourself with House & Garden

Nassau . . . Britain's "Isle of June"

The largest of the Bahamas is a tropical island in a blue-green ocean, touched with the warmth of the Gulf Stream. Revel in golf and tennis on magnificent courses and courts, swim and fish and sail. Troll close to Nassau, land game fish at Cat Cay and Bimini, easy to reach by small motor cruiser or plane.

The hotels are excellent, the British Colonial, Fort Montagu Beach, Royal Victoria and Prince George setting the pace. Though British sterling is legal tender, American and Canadian dollars are generally accepted. U.S. citizens need no passports (though your dog requires a health certificate!). Cars may be brought in for less than six months, duty free. You will find dial phones, with through connections to America, movie theaters and radio facilities on tap. No creature comfort is lacking. In fact nothing mars the charm or the beauty of Nassau.

ARIZONA

TUCSON

**Santa Rita Hotel.** 250 rms. Tucson's Social Center; Western Hosp. & Atmosphere. Superb cuisine; famous Dance Bands, Polo, Golf, Nick Hall, Mgr.

CALIFORNIA

LOS ANGELES

**Chapman Park Hotel & Bungalow.** On Wilshire Blvd. Private pool, gardens, entertainment. Bride and Groom Broadcast. Famous Zephyr Room.

CONNECTICUT

LAKEVILLE

**Wake Robin Inn.** Scenic Berkshire foothills—spacious grounds, colorful lounges, private beach, golf. Booklet: N. Y. Off., 11 W. 42nd St. BR 9-6347.

DISTRICT OF COLUMBIA

WASHINGTON

**Hotel Raleigh.** Pa. Ave. bet. Capitol & White House. First class throughout. Special courtesies to Honeymooners. Booklet—C. C. Schifferer, V.P.

FLORIDA

FORT LAUDERDALE

**Sea Isle Apartments.** Newly furnished. 300 feet to ocean. On famed Lauderdale Beach. Steam Heat—Shuffleboard. Write booklet: 3003 Viramar Street.

MIAMI BEACH



The Tradewinds Hotel Apartments

Ultra-modern, brand-new, patio apartment homes with full hotel service. Exclusive location facing park, near ocean beaches, Lincoln Road, Bay Shore Golf Course. Luxuriously furnished, decorated, equipped. Complete kitchens, kitchenettes. One or two bedrooms. Providing a new, more gracious way to live. Write 2315 Pine Tree Drive for brochure.

GEORGIA

SEA ISLAND

**The Cloister.** Year-round resort. Golf, tennis, skeet shooting, cycling, riding, fishing, dancing, beach and pool. N. Y. Res. Off. 630 5 Ave. CI 7-8055.

MISSOURI

KANSAS CITY

**Bellerive Hotel.** K. C.'s Social Rendezvous. Luxurious Rooms, Suites, Famous El Casbah Supper Club. Garage. Rec. by Duncan Hines, L. Larrea, Mgr.

NEW JERSEY

ATLANTIC CITY

**Marlborough-Blenheim.** On the Boardwalk. A famous resort hotel. Distinguished clientele. Sun decks. Enclosed solaria. Sea water baths.

NEW MEXICO

CARLSBAD

**La Caverna Hotel.** Avoid winter's worries. Enjoy the New Mexican sunshine. When in New Mexico stay here—the visitor's hdqrs. for Carlsbad Caverns.

NEW YORK

LAKE PLACID

**Mirror Lake Inn & Lakeshore Cottages.** Colonial resort, homelike, restful atmosphere. Skiing, hunting in season. '49 world bobsled competition.

NEW YORK CITY

**Barbizon-Plaza.** Midtown, overlooking Central Pk. 6 Ave. 58 St., near Radio City, theatres, shops. Choice rms. from \$3.50 sgl. \$6.50 dbl. Bklt. VM.

NORTH CAROLINA

ASHEVILLE



Battery Park Hotel

It's "Leaf-Time" in Western North Carolina! From every window and our roof Garden, you view mountainsides aflame with gorgeous color! The air is crisp and tonic. Golf, riding, hiking at their best. Enjoy gracious living at Battery Park, where hospitality is a heritage. Reservation Desk "B" for special winter rates. A. N. Barnett, Mgr.

TEXAS

HARLINGEN

**Madison Hotel.** Luxurious vacation in tropical Rio Grande Valley. Non-mountain route to Mexico City. Sunshine, flowers, dancing, sports. Free folder.

VERMONT

SHOREHAM

**Hand's Cove.** Historical farm on Lake Champlain. Mountain setting, ideal climate. Fishing, skiing, skating, excellent table. Virginia S. Graham.



**October haze - November days**

When Good Friends get together—  
You'll usually find that HASKO TRAYS  
Add Cheer in Any Weather



A Wiener Roast or Tea-for-Two . . .

Or friendly Sip n' Bite . . .

HASKO TRAYS—Yes, TUMBLERS too  
Will make your work seem light



So get a set or two next time

You're in your favorite store

Just use 'em once—The chances are,  
You'll wish you'd purchased more.

Beauty unsurpassed! Designs that fascinate! Quality that has made Hasko the first name in Trays . . . and NOW sparkling HASKO TUMBLERS with designs to match every HASKO TRAY.

See both Trays and Tumblers at leading Department, Gift or Jewelry Stores . . . Specially gift-packaged, individually or in combination, for greater beauty, safe delivery.

HASKELITE MANUFACTURING CORP.  
Dept. 137, 135 S. La Salle St., Chicago 3, Ill.



HASKO 4 pc.  
LAP TRAYS  
Chinese Design—(Red)  
Matching Tumblers—8in Set

**hasko TRAYS**  
AND ACCESSORIES



Pieces from the open-stock New World Transitional Grouping

## Here's **YOUR HAPPY ANSWER**

Big rooms, little rooms, long walls or short walls—whatever your problem, there's a wonderful way of fitting in New World Transitional. Because this adroit, adaptable grouping was designed for flexibility . . . Build a wall-length serpentine dresser, for example, by alternating concave and convex chests. Or extend your vanity with matching small chests. Your own imagination will show you unlimited variations. New World Transitional was designed, too, for bright blending with either modern or traditional, in your bedroom or dining room. See this open-stock grouping, with its rare broken-stripe mahogany veneer, at leading department and furniture stores. Look for the "by Drexel" landmark—your proof of superior craftsmanship.

Write today for booklets: "Traditional"—26 pages—10c in coin only; "Precedent"—27 pages in full color of Drexel's new modern furniture—25c in coin only. Address: 572 Huffman Road, Drexel, N. C.

by  
**Drexel Furniture Company**

DREXEL • NORTH CAROLINA

WORLD'S LARGEST MANUFACTURER OF QUALITY BEDROOM AND DINING ROOM FURNITURE



# Live as well as you look

**W**E AMERICANS have a gift for making the most of ourselves. An instinct for good grooming and a flair for choosing the right clothes come naturally to most of us. But it is a sad fact that our decoration does not measure up so well. Too many of us are unsure of our taste when it comes to putting a room together. The carpet bears no relationship to the walls; the curtains are alien to both. The final effect is a hodgepodge instead of a distinguished whole. If you want to cultivate your taste, the first step is to decide what you like. Next, try to analyze what makes a room beautiful. Choose the colors which cheer and become you. Use pattern discreetly and with the size of the room in mind. Collect bibelots unhurriedly and because they have real meaning for you. Probably not one of the women whose living rooms you see on the pages which follow would be happy living with any other decoration than her own. Each one knows exactly what she likes. Each has created a setting that she considers sympathetic to her temperament. This kind of decoration calls for conviction and courage, but the results justify the effort. If a friend says to you, "Of course your living room wouldn't suit *me*, but it's perfect for *you*," be pleased, not chagrined. She probably means that you have decorated to satisfy yourself, which is the essence of taste.

## There is nothing more personal than taste

**O**N the next five pages you see five thoroughly individual rooms. Each was planned around a specific theme. Each conforms to a mode of life and to individual habits of the owner. The results have been accomplished through a happy collaboration of owner and decorator. Each of these women has a mind of her own, with distinct likes and dislikes. The decorator's job was to help each of them crystallize her own ideas and express her own taste. His experience, talents, familiarity with sources, his understanding of technical problems made him indispensable. He could tell what tricks would modify the shape of a room, how one color affects another, how to combine different periods, how lighting can create *trompe l'oeil* effects. These problems call for much mulling over, the decorator alternately playing the rôle of stage-set designer, psychologist and domestic economist. The final result is that happy combination, a professional job with a personal slant—the antithesis of what is often labeled the “decorator look.” Significant footnote to the success of these rooms is the fact that the decoration of all five not only began but ended in solid friendship.

**The problem:** *Because Mrs. Vincent Astor likes cornflower blue, she asked George Stacey to give her a living room of that color. She wanted the room to incorporate a pair of eagle console tables from the old Astor house. Although she and her husband have a country house at Rhinebeck on the Hudson, they regard their Gracie Square apartment as home, wanted it to be intimate, livable.*

**Mr. Stacey's solution:** “Mrs. Astor's very individual color choice limited somewhat my scheme in handling this room. Because the walls were dark, I used plenty of white, crystal highlights and strong colors, such as crimson on the benches and dead, dark green on the sofa. As the superb eagle consoles were black, gold and white, I picked up these notes in the needle-point rug. The square grouping around the fire can accommodate eight people comfortably, but is equally cosy for two—a feeling which we carried out in the bright chintz on two of the armchairs.



RAWLINGS

HOUSE & GARDEN, OCTOBER, 1948

THE CLIENT: MRS. VINCENT ASTOR

THE DECORATOR: MR. GEORGE A. STACEY

**The problem:** *Mrs. Warren Pershing wanted her Park Avenue duplex to be as gaily livable as a country house. For the living room (below) she wanted a cheerful scheme and a sense of informality. It was to serve as background for old and new furniture as well as for the masses of flowers which fill every room in the house. And it had to look pretty for parties.*

**William Baldwin's solution:** "Because coral is a happy color and one especially becoming to Mrs. Pershing's dark beauty I made it the dominant note in this living room. Chintzes throughout carry out the country-house feeling. The fine Chinese porcelains and the eighteenth-century Dutch painting which hangs over the mantelpiece dictated a toile de Jouy type of design on the sofa. To accommodate the dozen-odd vases which Mrs. Pershing always keeps filled with flowers, we left plenty of space around each group of furniture. An excellent setting for large parties, this room is equally adapted to family life."



THE CLIENT: MRS. WARREN PERSHING  
THE DECORATOR: WILLIAM BALDWIN OF RUBY ROSS WOOD, INC.



HORST

A SUPERB COROMANDEL SCREEN MAKES THE BACKGROUND FOR THE HOVINGS' LIVING ROOM

**The problem:** *The living room in the New York apartment of Mrs. Walter Hoving is not only unusually large but is also unusually long. Used frequently for formal entertaining, it had to be adaptable for large parties. Specifically, Mrs. Hoving wanted a room which would make a good background for evening dresses and for the black-and-white of men's dinner clothes.*

**Mr. Pahlmann's solution:** "In a room which tended to become a passageway between dining room and library, I had to arrange groups where guests would sit to chat. The sofas create separate conversation groups, while two antique-mirrored niches give the room an illusion of width. Mrs. Hoving and I chose deep, retreating green which is flattering to evening dresses. Furniture is black and gold Empire and Regency, ornaments are crystal, mirror, bronze doré."



THE CLIENT: MRS. WALTER HOVING  
THE DECORATOR: MR. WILLIAM PAHLMANN



BAKER

THE SUAREZ LIVING ROOM TAKES ITS COLORING FROM THE SEA REFLECTED IN THE MIRROR WALL

HORST



THE CLIENT: MRS. DIEGO SUAREZ

THE DECORATOR: MRS. ARCHIBALD BROWN  
OF McMILLEN, INC.

**The problem:** *Mrs. Diego Suarez likes the sea, the long, rolling lines of the Southampton dunes. She also likes the sweep of green lawn beyond which lies the shore line of Shinnecock Bay. She wanted some of this outdoor feeling in the living room (above). She wanted a background for flowers, fine books and modern leather furniture.*

**Mrs. Brown's solution:** "Because this house commands a magnificent view of Shinnecock Bay beyond the beach, we chose the soft cool blue of water and sky for its background scheme. Oversized sofas are covered in the aquamarine of outdoors which helps to create a feeling of space. Folding shutters, again in this delicate blue, shield doors and windows from glare, and keep the room looking cool and pleasant even at noon. For accent, we chose bold mustard and white in an interesting embroidery. The carpet is an Oriental one bleached to a honey beige tone."





CHAIR COVERED IN QUILTED MATERIAL CARRIES OUT THE PATTERNED FEELING OF THE COLEMAN LIVING ROOM

FRED LYON

**The problem:** *Like everyone who lives in California, Mrs. George L. Coleman, Jr., has found that bright, clear colors look best in that fabulous sunshine. This gaiety was a definite requirement for the living room of her Pebble Beach house (above). She made a point of having a durable rug that her three daughters could walk on with impunity in their riding boots. She also needed a place for her favorite French Provincial secretary, brought from her house in Oklahoma.*

**Mrs. Elkins' solution:** "Except for a single French Provincial desk which I originally sold them, the Colemans wanted to leave their Oklahoma house intact. So we were able to start almost from scratch at Pebble Beach, mixing styles with a free hand, which I like to do. For pattern, we chose what pleased the eye—Chinese plates, Mexican pottery, old Delft tiles as sharply blue and white as the hand-blocked linen. And a plain sturdy rug that wouldn't show footprints."



THE CLIENT: MRS. GEORGE COLEMAN  
THE DECORATOR: MRS. FRANCES A. ELKINS



## Two points of view

These New York living rooms express two extremes of taste



KERTESZ

French furniture silhouetted against tall screens in the Robert McKinneys' apartment

**T**HAT there is nothing more personal than taste is neatly proved by these two living rooms. In Mr. Henry C. Petter's remodeled house, designed by Florence Knoll of Hans Knoll Associates, a collection of Mexican paintings and South American carvings is spotlighted, brick walls and circular stair are white, a free-form rug was designed for the wood block floor. Soft blues, brilliant mustard yellow and orange-red fabrics are all rough textured. In Mr. and

Mrs. Robert McKinney's New York duplex apartment, Paul Kent redeemed an awkwardly-shaped room by creating a wall of screens between two structural pilasters. The scale of the modern parquet floor is bold, a fine foil for the delicacy of the French Provincial fruitwood table and Louis XVI chairs. Colors are muted and monochromatic, combining gray-beige and aquamarine. Each room is effective in a different way and each precisely suits its owner's taste.

*Opposite:*

Brick, wood, cast iron and rough fabrics combined in Henry C. Petter's brownstone house

## Five halls which evidence personal taste



KERTESZ

Blue roses on white wallpaper, geometry in white on a black floor

**I**n the hall of Mr. and Mrs. John Chambers Hughes' New York house, *above*, decorator James Amster used blues to key the red, white and black schemes of the rest of the house. A striking rubber floor reappears in the dining room with the design reversed. *Opposite*: 1. Charles Thompson, New York decorator, gives focus and design to a corridor in his apartment, by setting a Louis XVI bust at the far end, hanging a small crystal chandelier in the center. Paris prints in narrow gold frames add vista and the illusion of space. 2. With green tiles on the floor, Chinese flowered silk on the walls, creamy brocade at the windows, the loggia of Mrs. Jesse I. Straus'

beautiful Mount Kisco house has the charm of a conservatory. A meticulous housekeeper, she keeps white flowers in lacquered stands. 3. For the small foyer of Mrs. Arthur H. Kudner's New York house, William Pahlmann chose furniture which is elegant but small in scale, like the Louis XVI armchair upholstered in blue leather. He framed a sconce in a cartouche, painted directly on the wall. 4. Pale, yellow-greens predominate in the murals by Robert Howard and the decoration by Frances A. Elkins in Mr. and Mrs. Wellington Henderson's entrance hall at San Mateo, California. A Louis XVI table, Chinese screen and Moroccan rug mix agreeably, set off by vines.



1. French prints pattern  
Charles Thompson's long, narrow hall



2. Chinese silk on the walls of  
Mrs. Jesse I. Straus' loggia



3. Cartouche frames a Venetian glass sconce  
at Mrs. Arthur H. Kudner's



4. Vines echo the green of outdoors  
at the Wellington Hendersons'

LYON



**Chinese: antique with contemporary symmetry**

An antique Chinese teakwood table with scroll feet, Ormond Butler Riblet, \$360. Queen Anne armchair with a cane seat, French & Co., \$750.



**Modern: designed for music at home**

Radio-phonograph and storage cabinets for records, books and magazines, mounted on a low bench, by George Nelson. Herman Miller, \$500.



**Modern: trim, rhythmic lines**

Beige fabric covers foam-rubber upholstery of a bisque mahogany armchair by T. H. Robsjohn-Gibbings. Widdicomb Furniture Co., \$265.



**Eighteenth-century English: conservative elegance**

A handsome reproduction in mahogany of a Chippendale sidechair with a glazed, deep red leather seat. The Old Colony Furniture Co., \$140.

## To live as well as you look

**T**HE photographs on these pages sum up the themes in furniture design which you will find foremost when you shop this autumn. Like your winter clothes, they are elegant and diversified. Fine detail is as evident in modern pieces as in traditional ones. This is the fashion story of the new furniture:

For Dunbar, Edward J. Wormley has engineered storage space meticulously to help you find your belongings easily. . . . In response to the growing enthusiasm for French Provincial, Bodart is producing beautifully carved furniture in fine woods, its graceful lines set off by distinguished hardware. . . . More and more designers are turning to the Far East, the islands and shores of the

Pacific for inspiration from pieces like the antique Chinese table *opposite*. . . . George Nelson takes an architect's approach to design, in a group of furniture made by Herman Miller. His cabinets for music are in key with other living room furniture. . . . There is a special elegance to the modern furniture which T. H. Robsjohn-Gibbings creates for The Widdicomb Furniture Company. Its hand-tapered lines are slender, immaculate. . . . Eighteenth-century English furniture is a recurrent note in the year's decoration. The Old Colony chair is an excellent example of this traditional style. . . . The editors of *Vogue* chose the clothes which set the pace of these photographs.

*Complete shopping information listed on page 227.*

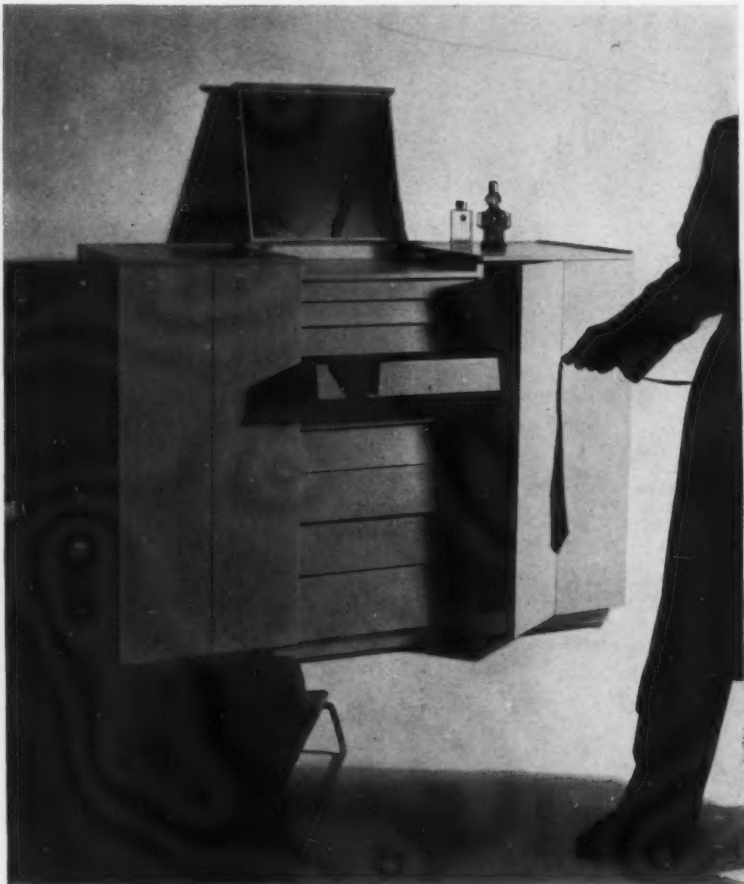

**Modern: compact storage**

Graduated drawers, glass shelves back of hinged doors, provide ideal storage. Chest, designed by Edward J. Wormley for Dunbar is \$685.



**French Provincial: adaptable to any room**

In this impeccable reproduction of an antique commode, the walnut is mellow, the craftsmanship fastidious. It is by Bodart, costs \$390.

## Shop with your room in mind

When you decorate, don't give your heart lightly. It's a constant temptation to fall in love with one fabric, one carpet, one color, then have to struggle to find things to go with it. If you start with a mental picture of where you're going, end results will be better. Stand, like a visitor, in the door of your living room, and look at it as if you'd never seen it before. Then, with a firm idea of how you'd like it to look, descend on stores and collect swatches and samples of what you'll need.

**H**ERE are the sort of things you are likely to find in your pocketbook at the end of a day's shopping. Cottons, wools, rayons and blends, very crisp and simply woven, but in surprising, brilliant colors. Among them a plaid handwoven tweed by Dorothy Liebes, so sturdy it would make a wonderful country coat, so bright you would use it as a flamboyant accent for a quiet room. Textured materials by Goodall, with shaggy loops, chenilles, nubby weaves that look hand-loomed but are actually machine-made.

There's a rash of silk taffetas in iridescent tones and solid colors, and velvets by Scalamandr  in unashamedly rich hues, to go with mahogany and fruitwood. Here and there is the gleam of non-tarnishable metal threads to add glitter to a room after dark.

Prints which you used to think of as summery have become an integral part of winter because now they are in winter colors. Some of them are precise and formal, like document designs (by Greeff and Brunschwig & Fils), some are drawn free and bold, look large, important (by Schumacher and Cyrus Clark).

Interleaved in your address book will be oblongs of wallpaper samples. The line between town and country has been arbitrarily abandoned. Strahan flower and fruit designs give a town foyer a country look, a bedroom the airiness of a garden.

Depending on the size of your rooms, the pattern "repeats" are neat and small, often bounded by plane geometry—squares, diamonds, stripes. Or you can have a smashing big design to use discreetly on a single wall.

In a manila envelope, collect carpet samples. Many of them are subtly textured; Bigelow have some with a gentle, repeated design, some looped. There are sculptured motifs, geometric and classic, by Masland. All of them are deep of pile, as becomes a house or an apartment in town. The old, obvious colors are easy to avoid. There are cool, deep grays and water tones which match them in general effect. There are designs, too, with a greater clarity and greater style than you used to find: dandelions or edelweiss or stripes by Gulistan. Carpets are generally elegant, far more telling in a room than they were a few years ago.

*Colors of fabrics, wallpapers and carpets are practically unlimited, but in addition you can have them made for you in the exact shade you prefer. You can have Nu-Hue paints mixed to order. For concrete examples of what you will find when you shop, turn to the next five pages.*



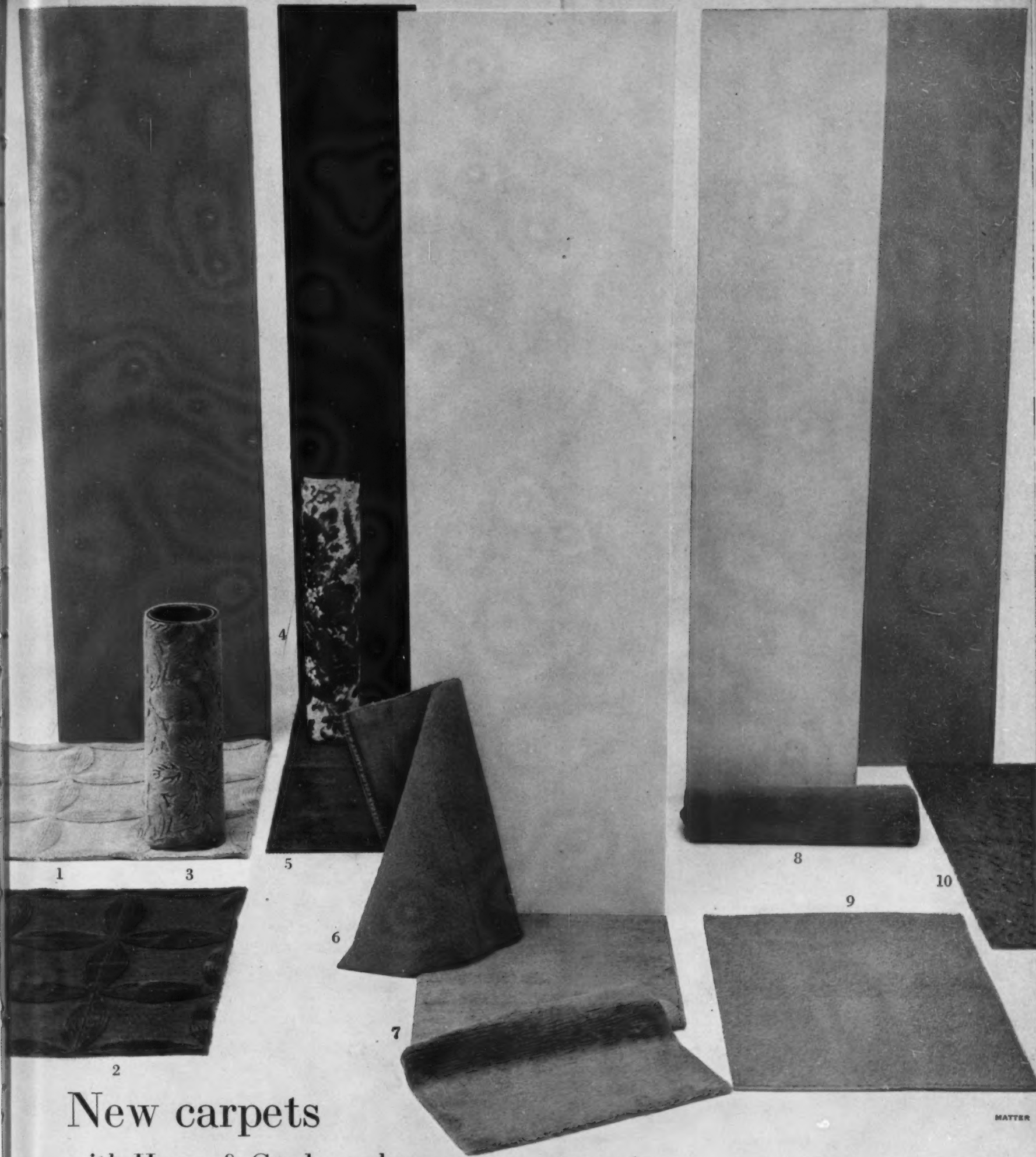

# New carpets

## with House & Garden colors

- |   |  |   |   |  |
|---|--|---|---|--|
| <p>FOR A COPPER-COLOR LIBRARY</p> <p>1. and 2. "Arlington" by Cabin Crafts is photographed in Putty Yellow and Pine Green.</p> <p>3. "Cotillion" by Masland is Allegro Green.</p> | <p>FOR A BRIGHT NAVY DRESSING ROOM</p> <p>4. "Young Victorian" by Firth is feminine, with blue overtones.</p> <p>5. "Caracul" in Aquatone, is cool and tailored. By Alexander Smith.</p> | <p>FOR A QUARTZ PINK BEDROOM</p> <p>6. "Bramble" adds provocative color (Coral Haze), is made by James Lees.</p> <p>7. "Sonata" is Mid-Brown colored, gently keyed to pink walls. By Bigelow.</p> | <p>FOR A MUSTARD FOYER</p> <p>8. "Cassandra" in a new color, Coral Rose. By Bigelow.</p> <p>9. "Bramble" in Forsythia Gold, a sturdy twist weave by James Lees.</p> | <p>FOR A SANDALWOOD DINING ROOM</p> <p>10. "Symphony" is in HOUSE &amp; GARDEN's 1948 Forecast Color, Willow. By Gulistan.</p> |
|---|--|---|---|--|

Complete shopping information on page 188

MATTEO

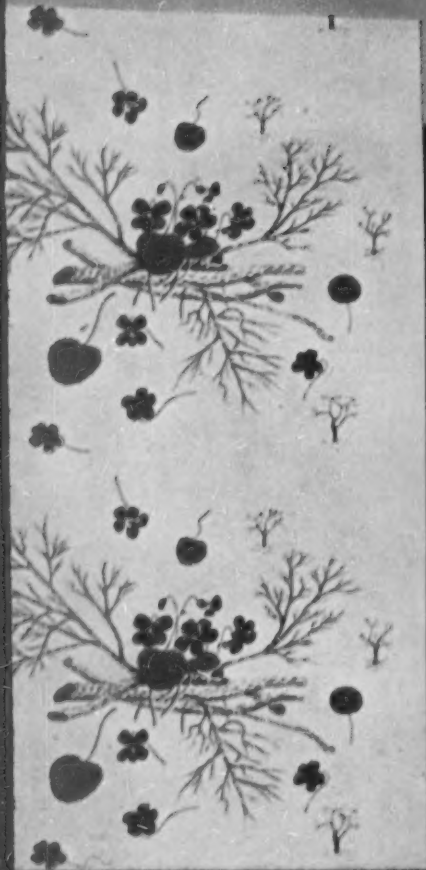

1



3

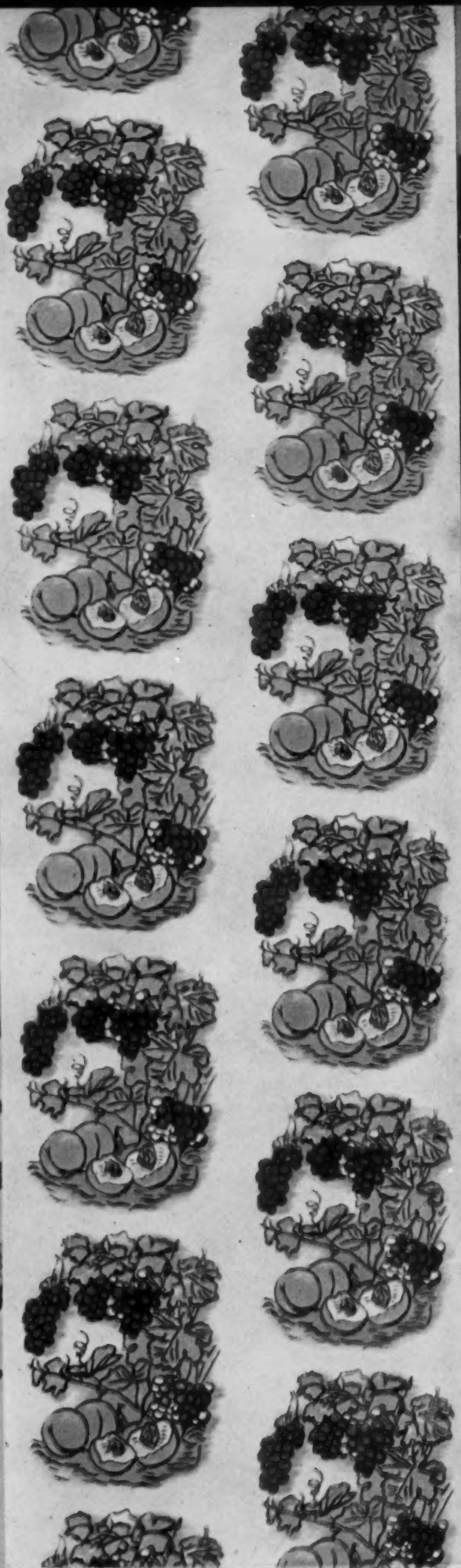

4



5



2



6

## New wallpapers flowers and fruit dominant

1. "Winter," a design of violets scattered on snow, by Ilonka Karasz, is exquisite, elegant for a bedroom. Katzenbach & Warren.
2. "Louis Philippe," provincial and sophisticated, in country or town. Inez Croom.
3. "Rhododendron," modern color in a chintz pattern

- for a country living room or hall. Thibaut.
4. "Fruit de Saporette," named for its designer, manifests a painter's technique, a painter's colors. Greeff.
5. "Aviary," designed by Andrew Shunney, is gay for a modern room. Schumacher.

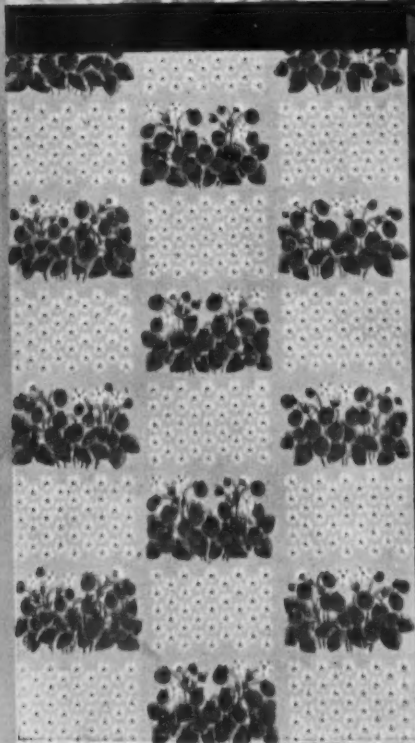

8



9

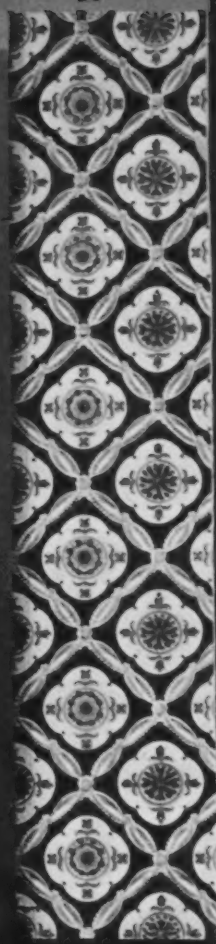

10



11

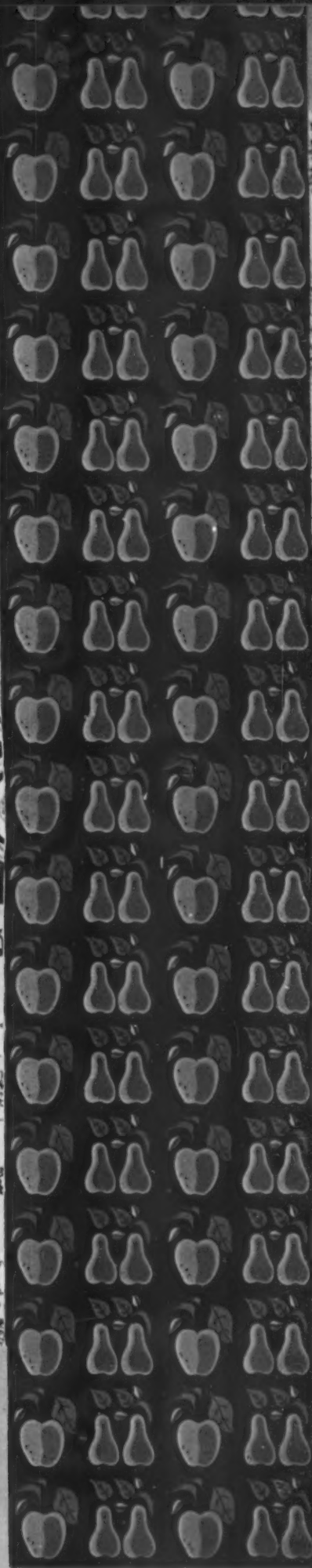

12



13



14

MATTER

6. "Fantasie," Frances Miller's splashing polka-dot bows for a bedroom or bathroom. Thibaut.

7. "Beach House," designed by Marion Dorn, is country-fresh. Imperial.

8. "Strawberry," by June Platt, is tidy as a calico print. Imperial.

9. "Springtime," by Wilton Owen, like a millefleurs tapestry, for a country sitting room.

10. "Provincial Diamond," clean and pretty as Dutch tiles, for a city foyer, cottage or farm. York.

11. "Circus Children," designed for a nursery, is made in young colors by Asam.

12. "Orchard Lane," classic in spirit, fresh in execution, would be at home anywhere. United.

13. "Maidenhair Fern" is a washable wall covering in delicate, delightful colors. Varlar.

14. "The Norton," contemporary color in a print with documentary flavor for a traditional room. Strahan.



1

2

3

4

5

6

7

8

9

## New fabrics for fall decorating

10



11.



13



12



14

1. Flashing modern color in a hand-woven wool plaid, 50" wide, by Dorothy Liebes. Perfect with solid colors and French Provincial fruitwood, on dining room chairs or in a quiet library.

2. Handsome for upholstery in a cool, gray living room in town, Mead & Montague's strié rayon. It is Charcoal Purple, 50" wide.

3. "Harlequin," designed by Peter Todd Mitchell, is a sophisticated play on shades of blue. Try it to curtain a picture window. Cotton fabric, 50" wide, from Wesley Simpson.

4. "Leaf Matelassé" is urbane, dressy, for use with Georgian or Directoire mahogany in formal rooms. It is cotton, 47" wide. By F. Schumacher.

5. Velvet always has its own cachet, its particular place in autumn decoration. Antique cotton velvet by Scalamandré is 54" wide.

6. "Arakan" combines cotton and rayon in a bold modern weave for upholstery and curtains. Shulman Abrash makes it; width is 50".

7. Sparkling in a dining room or living room used for parties, the shimmer of metallic threads woven with emerald green cotton and rayon. It won't tarnish, is 50" wide. F. Schumacher.

8. In a Quartz Pink bedroom, Copper-colored taffeta hangings for a four-poster, petticoats for a dressing table, would be both elegant and feminine. By Scalamandré; 50" wide.

9. The heavy linen of "Citrus Garden," by Professor Joseph Frank, has a country character, would be charming with brick, also solid colors. It is 50" wide, made by F. Schumacher.

10. "Wedgwood" chintz by Claud J. Herndon is Georgian in spirit, would be excellent in a gray and Copper drawing room with mahogany furniture. Patterson Fabrics makes it, 36" wide.

11. Taken from a documentary print, "Cris de Paris" is a 36" cotton by Brunshawig & Fils, charming for a French Provincial study.

12. "Loop Stripe" is interesting in texture, modern in mood. It is an all-cotton fabric, Blue Grass color, 54" wide, by Goodall Fabrics.

13. Boldly and freely drawn, a potpourri of roses varies an old theme so it would be pretty in a modern room. This is "Adrienne," printed on cotton and rayon 48" wide by Charles Bloom.

14. "French Provincial" is a clean-cut design, a jacquard-weave cotton, 90" wide, for country bedspreads, white on Madeira. Burlington Mills.

## The case for Oriental rugs

PEOPLE who have had their heirloom Oriental rugs stored for years are getting them out again today. People who never owned one are buying them. Decorators are using Orientals for severely modern rooms, for period schemes and where styles are mingled. There are three reasons for this revival: (1) the colors, designs and textures add warmth and richness to many decorative schemes. (2) Orientals have a natural affinity for flowers, books and pictures, all basic elements of lived-in rooms. (3) They are as pleasant in the country as in town and can withstand an enormous amount of hard wear. If you want muted color and unobtrusive pattern underfoot, you can have them "stripped," a process which subdues their coloring and design without destroying their essential character. Use them either to accent a room or as the groundwork for a whole color scheme. Only one word of caution: be careful about having more than one Oriental to a room; they are too commanding to mix well. But if you find a pair which blends, be sure to keep them some distance apart, with a good expanse of polished dark floor between.



KERTESZ

### As contrast to modern walls

In Mrs. Francis L. White's New York dining room, decorated by Elsie McNeill, Inc., the rug relieves the severity of whitewashed brick, is gracefully in keeping with the French Provincial fruitwood sideboard. It is handsomely set off by the plain, dark polished floor.

### For a country hall

Here, in Dr. and Mrs. Harold Ruckman Mixsell's Locust Valley, Long Island, house, an Oriental rug is used successfully with patterned wallpaper in a traditional setting. The fact that Orientals wear virtually forever, adds cogency to putting them in hallways.





### In a functional, modern living room-study

In a remodeled convent at Caravaggio in the North of Italy, the severity of a white, vaulted room is softened by the pattern and color of an Oriental rug. The far wall is devoted to shelves and pull-out drawers for the owner's collection of prints; in the foreground is a remarkable lamp with arms which swing the lights into various positions.

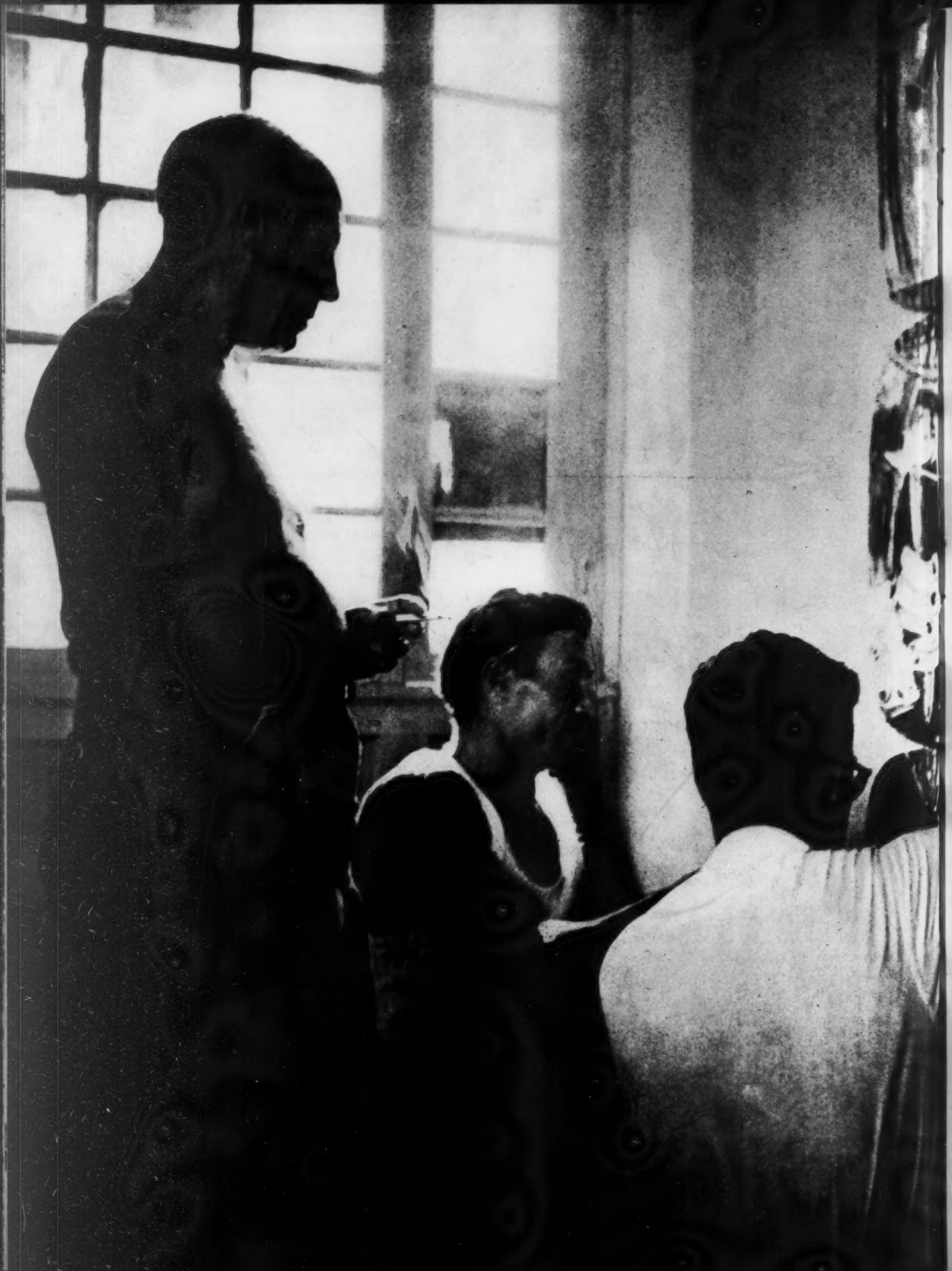



# PICASSO THE POTTER



A PICASSO PLATE with design reminiscent of bulging archaic Greek drawing.



AT THE OPENING: the Duchess of Windsor, Madame Ramier and Madame Georges Catroux.

## Opposite:

PICASSO ignored the excitement caused by his début as a pottery designer, but in preparation supervised the arrangement of his booth the day before.

ON July 21 the French Riviera village of Vallauris was the scene of a vernissage that rivaled those of the Paris art season. In a modest booth at the village fair, Picasso was exhibiting 39 pieces of pottery, results of his most recent creative outburst. Last year with characteristic abruptness, he had forsaken his much-discussed "happy" paintings for the Castle Grimaldi Museum at Antibes and settled in Vallauris with his beautiful young wife, Françoise Gilot, and their one-year-old son. There, in the factory of his friend, Madame Ramier, he had turned out several hundred plates, jugs and jars. All of them owed a great deal to archaic Mediterranean sculpture, many appeared as naïve as children's art, none of them were for sale. The jugs, designed more as hollow sculpture than vessels, made some visitors wonder how they could be used. One of the puzzled was the Duchess of Windsor, over from Cap d'Antibes for the opening. Noticeably missing was the potter.



AT THE FAIR Picasso displayed 29 plates and 10 jars and jugs covered with abstract and neo-classical motifs, his wife's face, his baby's smile, bullfighters, skeletal fish. The fanciful jugs and jars were more decorative than practical.



THE POTTERY FACTORY of Madame Ramier, Picasso's newest studio.

## Continental scrapbook

The Salon des Artistes Decorateurs presents recent trends in European design

**D**URING the eight years since the outbreak of the war, Americans became so self-sufficient in designing their own living accessories that they rarely paused to inquire what was going on in other countries. But this summer, thousands of travelers visited foreign exhibitions, compared the U. S. and the European product and discovered that, in many cases, developments were along lines surprisingly different from their own. On these pages

HOUSE & GARDEN presents a cross-section of France's most important design show, the Salon des Artistes Decorateurs. Held in the Palais de Chaillot,



FLOOR LAMP of metal, standing eight feet high, has branching arms that can be manipulated into different positions. Individual shades are shaped like calla lilies. By Stilnovo.

Paris, it included an Italian section for the first time since the war. European trends are summarized in this exhibit. Notable is the return to luxury, as seen in fine woods, elaborate metal work, opulent materials. Design is often elaborate, recalls the fact that even at its most modern French furniture remains essentially traditional. Today wrought iron plays an increasingly important role. Tapestries continue to be popular, are signed by new names not associated with the painting world. While living rooms remain formal and urbane, bedrooms are handled with lightness and grace, the materials gauzy and often white, the furniture good in line. The Italian section gives evidence of this country's new vitality in the field of arts and crafts.

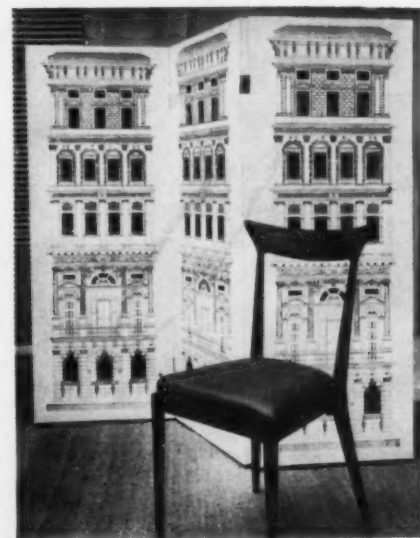

WHITE SCREEN painted with black architectural designs is by Piero Fornasetti of Milan. Mahogany chair designed by Luisa and Ico-Parisi of Como.

ROBERT RANDALL

DESK AND CHAIR in dark mahogany and maplewood designed by Paolo Buffa of Milan, executed by Lietti of Cantu. Desk front is ridged, chair is tapestry-covered.



HOUSE & GARDEN, OCTOBER, 1948



"THE BED OF CHLOE" designed by B. J. Klotz-Gilles is made of waxed beechwood. The bedspread is white organdy printed in emerald, cherry red and lemon by Paule Marot.



JEAN COLLAS

DESK AND CHAIR of varnished cherry by Maxime Old. The seat and desk lining are red morocco.

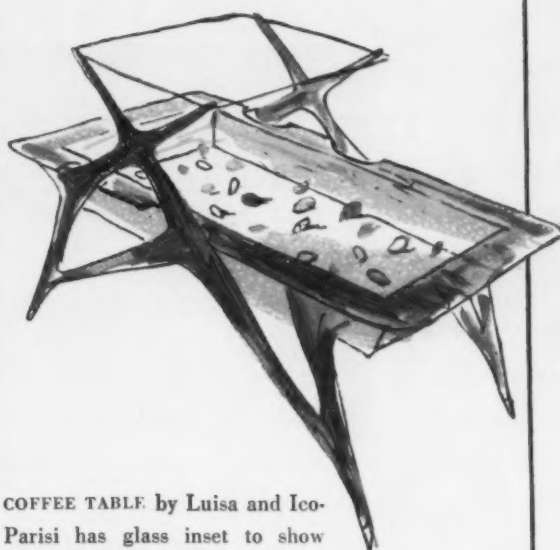

COFFEE TABLE by Luisa and Ico-Parisi has glass inset to show Eugenio Rossi's small terra cottas.



CHEVOJON

WROUGHT IRON LAMP by Gilbert Poillerat with simplified woman's head sculptured by Vadime Androusov incorporated into its base.

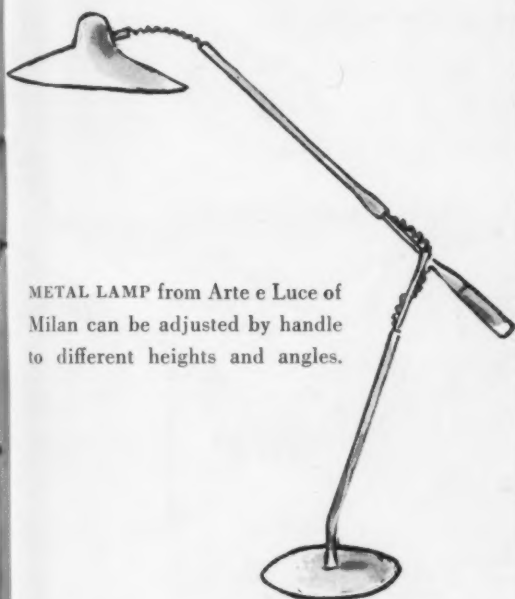

METAL LAMP from Arte e Luce of Milan can be adjusted by handle to different heights and angles.

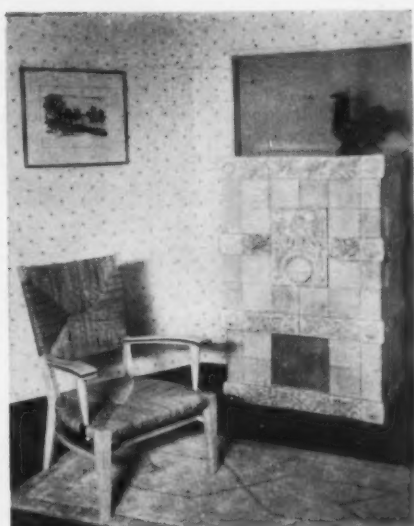

WHITE CERAMIC STOVE by Paul Pouchol; white wallpaper patterned with tiny gold hearts; bleached oak chair with gold rush seat.



INVALID CHAIR by Guys, designed for sanitarium use, has stool foot rest, base of bent white metal, removable washable slip covers.



TABLE is suitable for outdoors, its top of solid-color tiles set in a light, wooden frame. The base, with its pierced band, is of wrought iron.

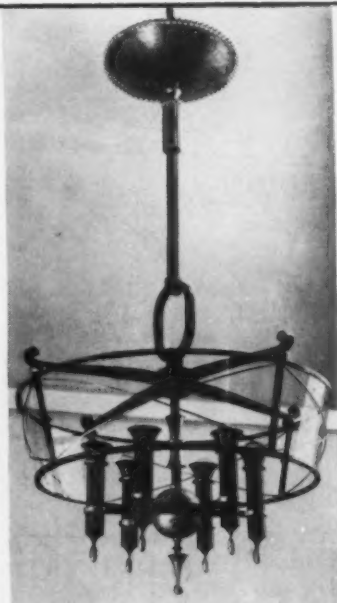

CHANDELIER of wrought iron by Gilbert Poillerat acts as a reflector, six fixtures directing light upward toward the ceiling.

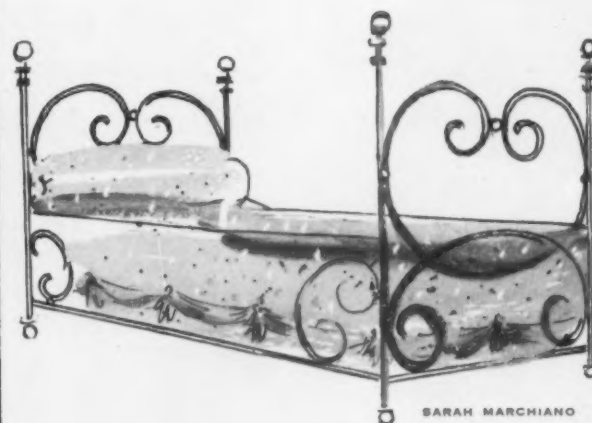

SARAH MARCHIANO

WROUGHT-IRON BED, painted white, designed by André Arbus. Draped pink linen bed cover and embroidered white voile curtains are by Paule Marot.

**Garden apartments** are mushrooming up all over the U.S.A.

Glen Oaks Village, near New York, is typical.

Tenants' thorniest decorating problem concerns the windows

*Turn page for solutions.*

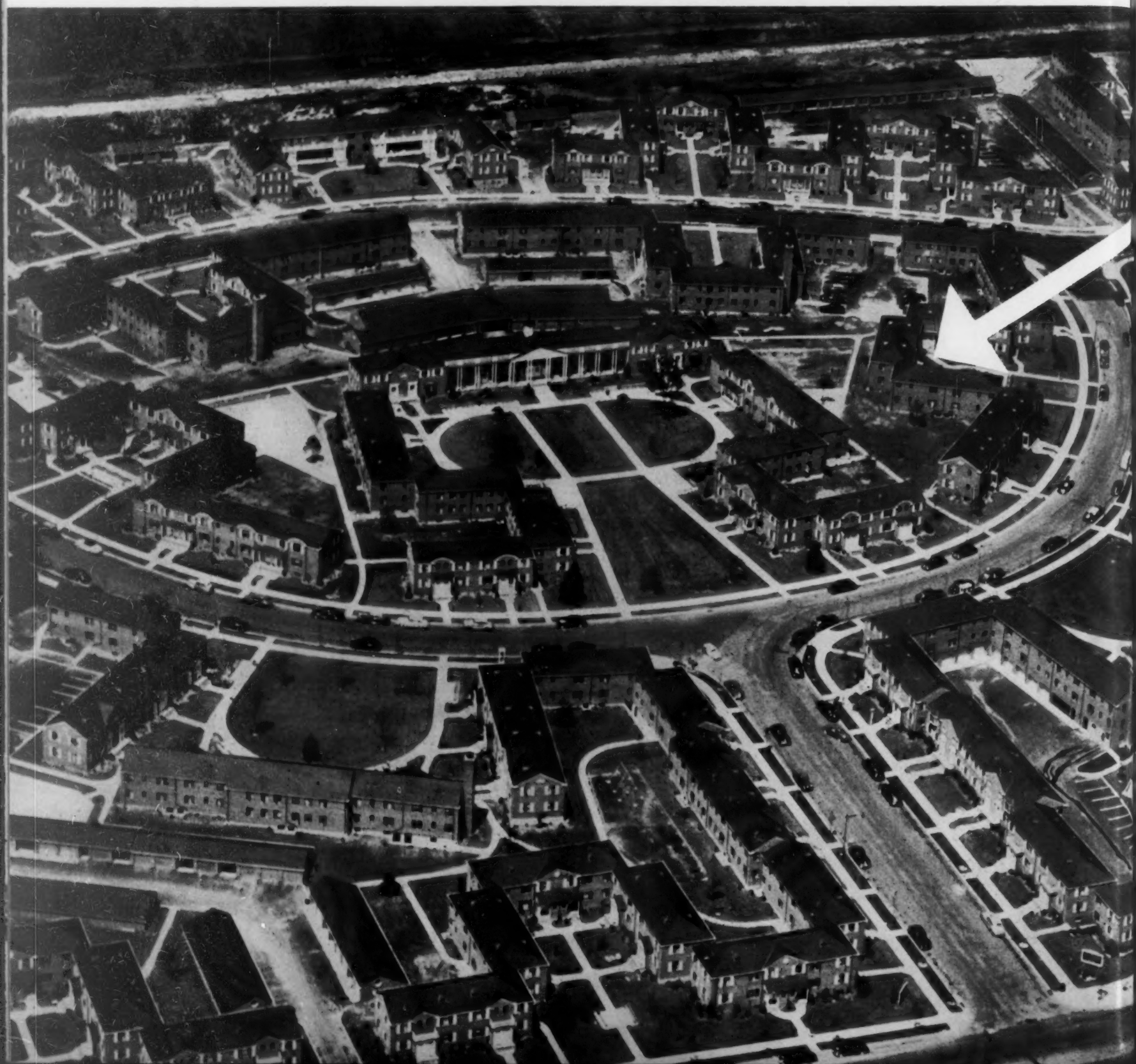

MIEHLMANN



PEOPLE WHO LIVE AT GLEN OAKS LIKE THE SMALL-TOWN ATMOSPHERE

**T**wo thousand, nine hundred and twenty-eight young American families will be settled in Long Island's Glen Oaks Village this autumn. The number living in similar garden communities multiplies as you cross the country. Since



MRS. ROBERT GROBAN

certain decorating problems are common to them all and rents comparably moderate (\$80 a month at Glen Oaks for a one-bedroom apartment with fully equipped kitchen) **HOUSE & GARDEN** asked tenants what these problems are. Budget solutions appear on the pages which follow. Most of the families like their new apartments, the community atmosphere, curving walks and broad lawns. Shops and schools are conveniently close, as are the beach, golf course and New York. However, the placement of windows of various shapes and sizes, while affording good ventilation and attractive exteriors, makes it difficult to plan curtains and arrange furniture. The Robert Grobans discovered this when they attempted to dec-

orate their Glen Oaks apartment. It is the first they've ever had. (She finished college at Wellesley, lived with her family while he was in the Navy.) Confronting them was the problem of how best to place two love seats, a desk, dining table, chairs, etc., in their 17'9" x 11'4" living room which suffers from the common garden-apartment complaint: interrupted wall spaces. The Stanley Ginigers (who also live in Glen Oaks) are more fortunate. Their apartment has a large bay window with a deep reveal and an unbroken wall space suitable for various furniture arrangements. Next year their baby, Michael, may be given the dining alcove for his room, and dining room



MRS. STANLEY GINIGER

furniture will have to be transferred to the living room. They plan to group it in front of the bay window. The Charles G. Hulses (another Glen Oaks couple) have already screened off their dining alcove to give young Cindy a nursery. (Continued on page 202)



MRS. CHARLES G. HULSE AND CINDY

**Problem windows** present twin decorating difficulties: how to make them look well and how to arrange furniture along the walls which they break up at odd intervals. H. & G. solutions, based on interviews with Glen Oaks tenants. They depend on ideas, colors and pretty patterns, rather than money for success. Materials cost 60 cents to \$2.50 a yard, 36" wide.

*More windows, page 201.*

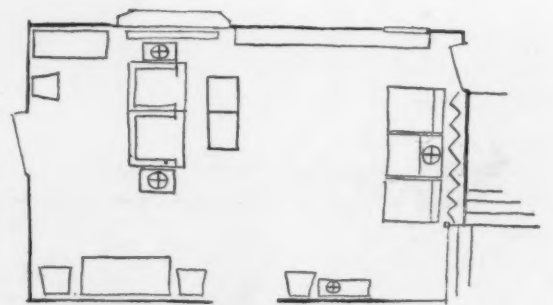

**Bay and octagonal windows on one wall**

To give the wall unity, we suggest low bookshelves running from bay window to door. Mask the porthole window with plants trained on a white trellis. Repeat trellis theme by having a wire cornice at the bay window. Hang sheer, printed organdy curtains to the floor, over window shades which match the yellow walls. Both window treatments admit a maximum of air and light. The plants contribute gay design which is echoed by the carpet, sprinkled with bouquets. Tall shutter screen, back of green chairs, is painted yellow, conceals the open stair well.



ROBERT DREW

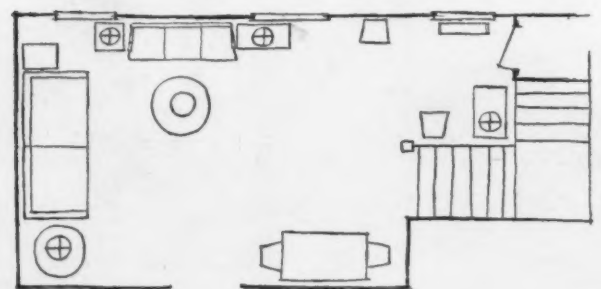

**One octagonal and two casement windows**

Treat the two casement windows as an architectural entity and add to their importance by making a lambrequin out of plywood, covering it with material printed with a tidy country pattern. Repeat this for the cushions on the settee and armchairs. Hang diaphanous curtains at window to sill. Set a plant stand below the octagonal window and train vines up around and over it. Choose a carpet which repeats the blue of the print and calls attention to the window treatment. This makes a pleasant background for a collection of Americana and pine furniture.

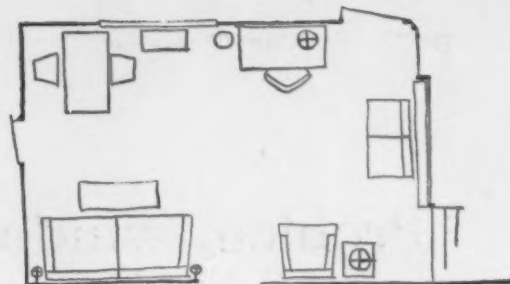

**Large window and single door on one wall**

Co-ordinate the whole wall by masking it with a lambrequin which not only frames the window and door, but also creates a shallow niche between them for a desk and decorative brackets. Cover it with gaily patterned material. Hang blinds at door and window, painted to match the background of the print. The carpet is deep green, the dominant color of the print itself. The teacart in the window can be used both for serving the dining-table group close to it, and also for mixing drinks.

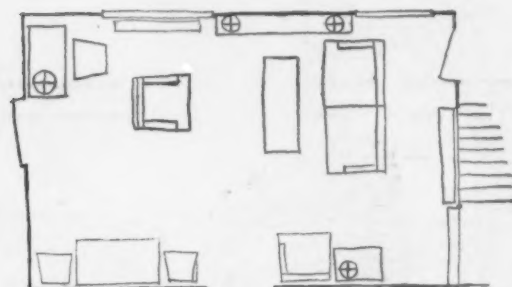

**Two casement windows set off-center**

Not only are the windows placed at random on the wall, they are different sizes as well. Hang unbleached muslin curtains, bordered with bold Scotch plaid, so that the wider window is partially covered, seems to match the smaller one. Have roller blinds and a wall-long cornice of the same material. A panel of mirror between will further fool the eye, give an impression of perfect balance. The carpet is red, a key color of the plaid, and so are the fat wool tassels on the shades. One armchair is in plaid.

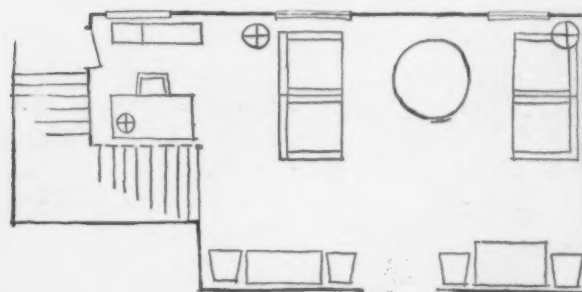
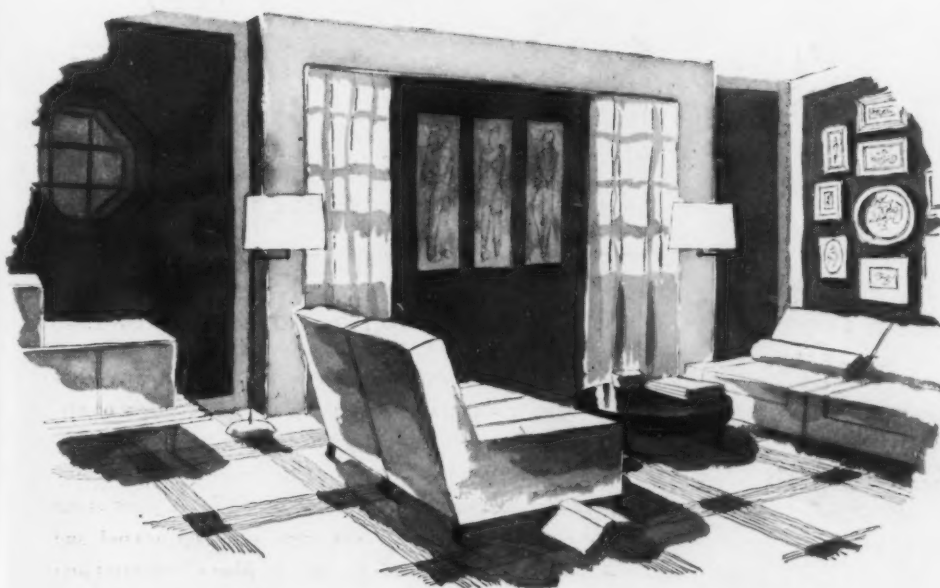

**Two casement windows on one wall**

Frame the two windows so that they form a single, important panel with striking pictures, in the modern style of the room, between them. Paint the walls Bright Navy blue. Frame the windows with wide bands of beige felt, using narrower bands around the adjoining walls. Big armless chairs are the exact shade of the felt. Since there is very little pattern in the room, a pot-pourri of pictures may be hung on one wall and a large-scaled plaid rug used, which repeats the room's architectural theme.

## Add as needed

Here is furniture which can be bought piece by piece to make a harmonious whole

**T**HERE was a time, not so long ago, when few self-respecting brides felt safely launched on their matrimonial careers unless accompanied by the three suites: one for the living room, one for the dining room and one for the bedroom. Today, this trinity, far from being regarded as a necessity, is frequently found to be an impracticability. The housing conditions which many people, and especially young ones, must now attempt to dignify as homes, often require furniture that is nothing if not flexible. For example, the wife of the young executive who is working in branch offices may find herself with a four-room apartment in Chicago one year and with

one-and-a-half rooms in New York the next. What she obviously needs is a group of furniture with the expandable and collapsible properties of an accordion. The nice part of this story is that she can get it. The modern collection which Joseph B. Platt has just designed for Robert W. Irwin Company's Pendleton Line will do exactly that. Because of its simplicity and unified design, many of the pieces are virtually interchangeable, and can be used in almost any room. The most conglomerate group of rooms can be tied together by combining these pieces with the materials, carpets and paints co-ordinated by Mr. Platt through the co-operation of Royle Fabrics, Mohawk Carpets and Murphy Paints.

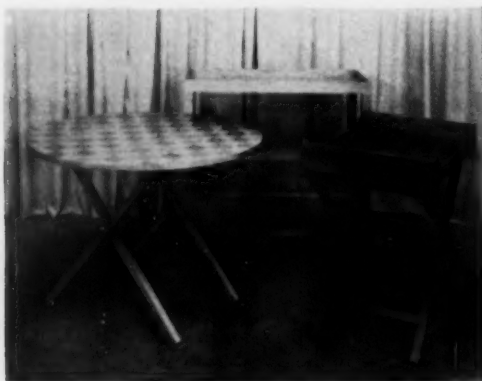

FOR SERVICE AND SPICE

Irwin-Pendleton tables in oak with a blond finish are both lively and serviceable. *Above*, a round, folding coffee table, \$56; server with drawers, \$94; serving tray, \$38. *Above right*, dining table, \$158; chair, \$34. *Right*, table with parquetry top, \$56; two sectional pieces: a chair, \$116 upholstered; a sofa chair with arm, \$140 upholstered.

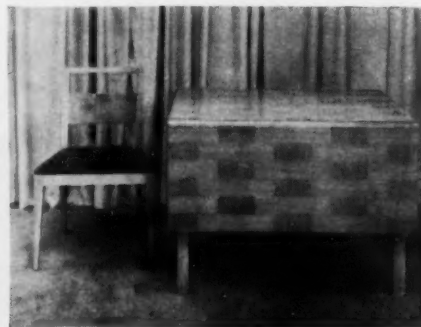

FOR DINING AND DECORATION



FOR COFFEE AND CONVERSATION

*Opposite:*

### For style in the country

A high-ceilinged country living room forms the background for this selection of Pendleton's modern furniture and co-ordinated carpet and fabrics. The gray tonalities of the chairs and curtains are reinforced by the gray walls and ceiling, reclaimed from monotony by the brilliant red sofa, blond oak tables and splashily decorative tapestry. Sofa, \$272 upholstered; tier tables at either end, \$50 for set of three; chairs, which appear armless until sat in, \$133 upholstered. The triangular end tables and four triangular tables that form the large coffee table will not be available until November. Set of four low ones, \$70; end tables \$48 each. At Jordan Marsh, Boston; Foley Brothers, Houston; and Robinson's, Los Angeles. For other stores carrying this furniture turn to page 229.





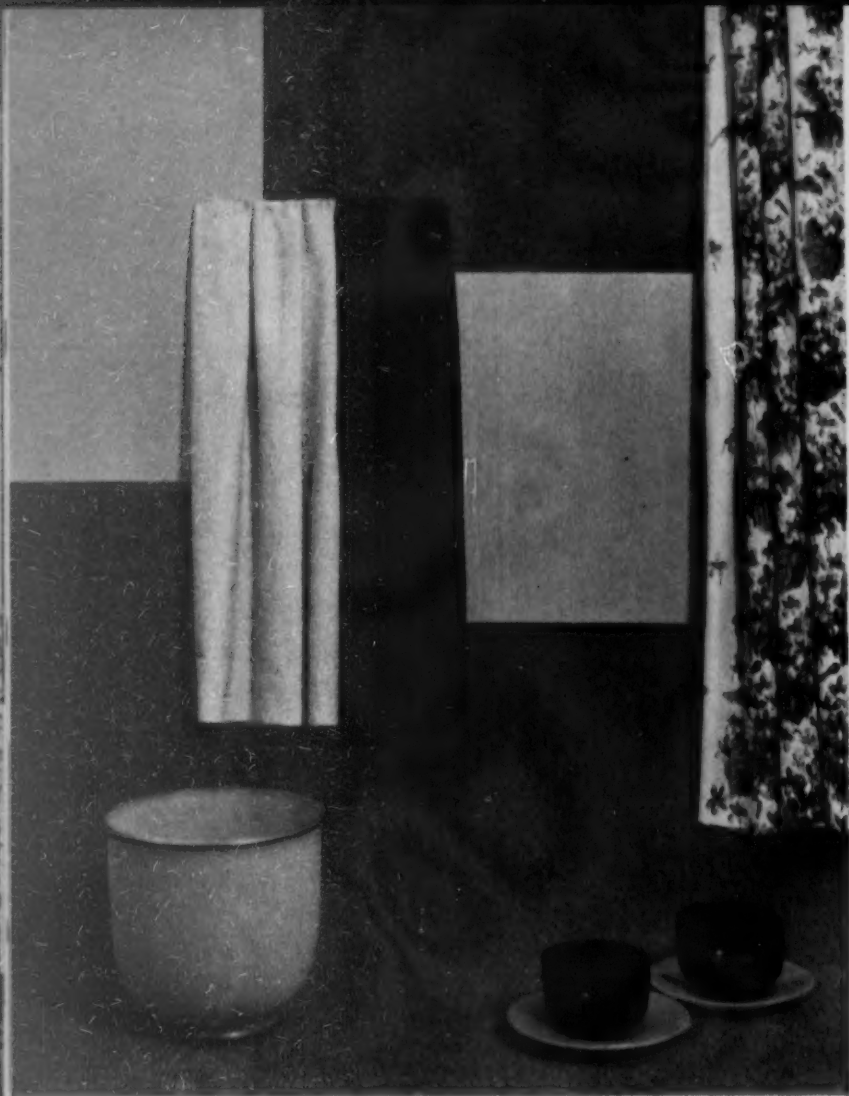

WITH GREEN-STAINED FURNITURE, TRY LAVENDER AND BRISTOL GREEN ACCENTS



WITH NATURAL WOOD FURNITURE, HAVE BOLD PRINTS AND TAILORED TEXTURES

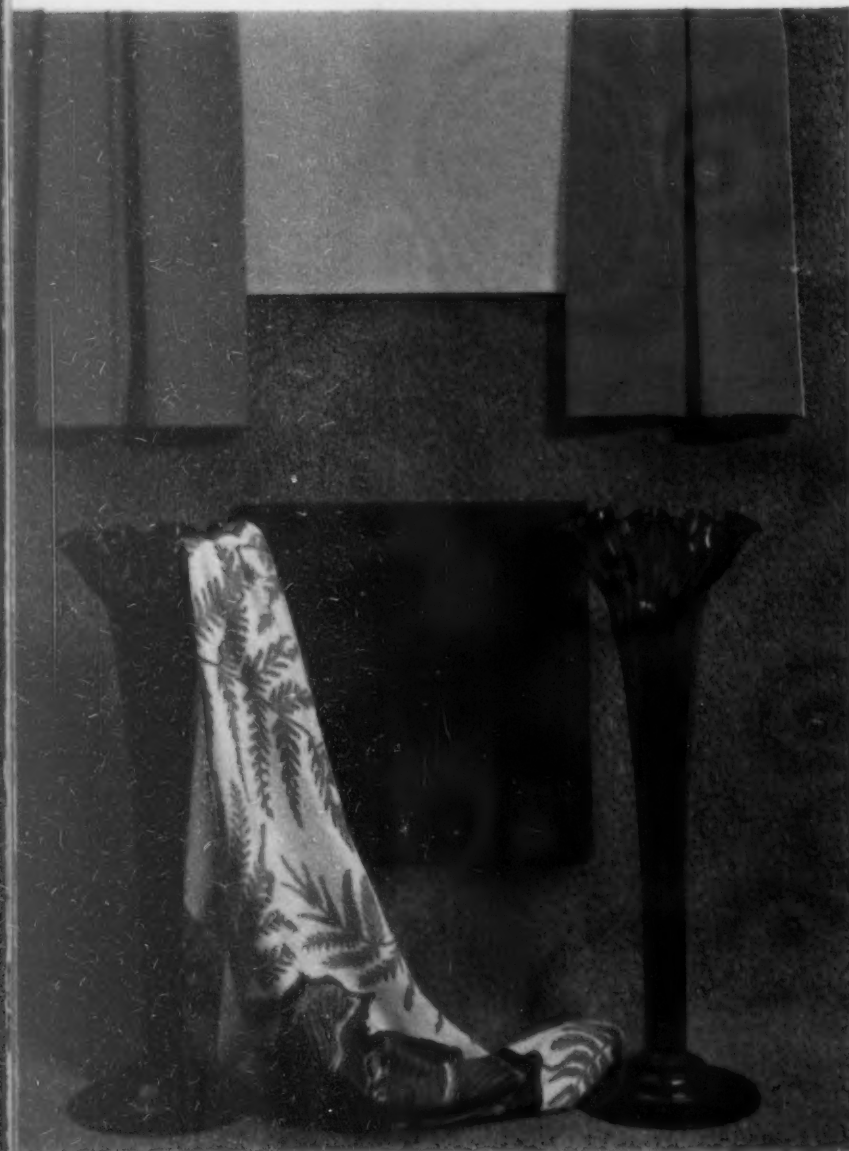

WITH BLUE-FINISHED FURNITURE, USE SHARP COLORS AND A QUIET CARPET

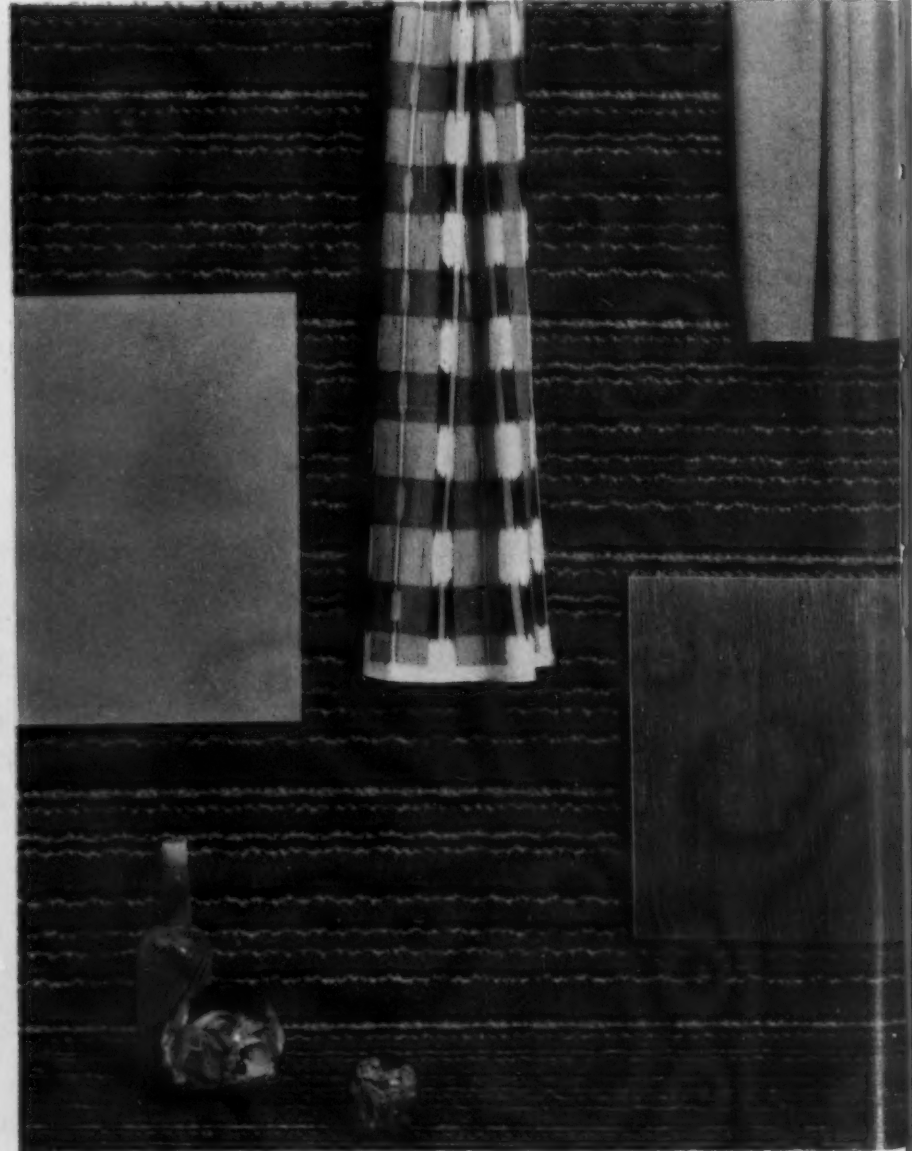

WITH GRAY-STAINED FURNITURE, JUXTAPOSE A PALETTE OF OFF-GRAYS

ADD AS NEEDED continued

## The ubiquitous chest

Unlike the rose in Gertrude Stein's prose, a chest is not always a chest today; it can be a sideboard, dresser, bed table or commode without the flicker of a handle

**T**HE many-sided nature of Irwin-Pendleton's smallest chest is demonstrated in these two photographs. Like all of the furniture on this page it is finished in blond oak. Here it doubles as bedside tables and as parts of a dressing table. But it could also be used successfully in a small foyer when drawer space is necessary, or in a bathroom.

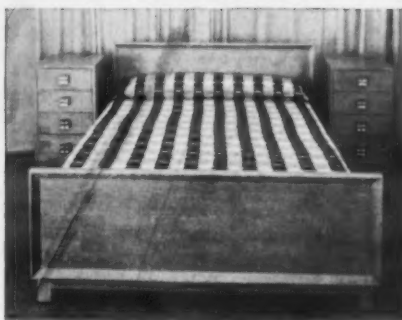

CHEST, \$78; BED, \$100



VANITY TABLE, \$44; CHEST, \$78



CHEST, \$190; CHAIR, \$110



CHEST, \$106; BENCH, \$22



CHEST AND SHELVES, \$180

**T**HE large chest, or dresser, at the extreme left, as well as the smaller chest, can serve a wide variety of purposes. When they are used in the living or dining rooms, open shelves can be put on top for additional storage space.

**T**HE desk, although constructed in one piece, resembles two-thirds of the dressing table, above. The one at the right can be used not only for the processes of cerebration, but for those of beautification. It is a very useful object to have in a combination guest room and study, also helpful to a woman who lives in a one-room apartment.



DESK, \$138; STOOL, \$22



DESK, \$138; CHAIR, \$76

*Opposite:*

HOUSE & GARDEN presents four decorative color schemes based on four different Pendleton wood finishes. Information about the carpets, fabrics, paints and accessories can be found on page 228. All prices approximate, slightly higher west of the Mississippi.



## Tyrants among plants

Unless firmly controlled, the delicate vine, the glossy-leaved shrub or the tree, so appealing when young, may rapidly become a plant monster, overrunning the garden and smothering its cultivated neighbors

BY RICHARD SUDELL

EVERYONE knows that *Ailanthus glandulosa*, the Tree of Heaven, is delightful in its proper setting. Its large pinnate leaves make a delicate tracery against the sky. But I have often seen Tree of Heaven seedlings smother surrounding vegetation which has an equal, often better, claim to a place in the sun. Some other offenders in the plant world are known as *nana*, or dwarf-growing, conifers. They are reputed to be "dwarf and slow growing," and for the most part they are dwarf forms of giant species.

They are often very beautiful in flower shows. But, plant them in your garden and soon many of them betray their breeding. Their giant character will become dominant.

### GIANT DWARFS

*Ailanthus glandulosa* is typical of a group of plants whose tyrannical tendencies need to be handled with care. They should not be used as garden ornamental material.

A dwarf conifer which is delightful at times is *Picea albertiana conica*. It was found in the Canadian Rockies at Lake Laggan in 1904 by Mr. J. G. Jack of the Arnold Arboretum. It is of narrow pyramidal growth with short close-set twiggy branches covered with pellucid grass-green leaves and requires a moist, shady situation and protection from winds. But I saw this conifer in a New England garden where it had not only departed from its former conical shape, but had developed three leaders and had grown at least

seven feet in height in as many years!

While they are small, some plants give no indication what they will do. The European hazelnut, *Corylus avellana*, is one such; it soon gets to be a coarse thing and very large. Another is the glory-bower, *Clerodendron trichotomum*. This has larger leaves and grows rapidly. If planted near the house, it becomes far too dominant for the site. Comparable to it is the gray-leaved Russian olive. Though useful in some respects, it outstrips its allotted space in a few years.

#### VINES, CREEPERS, SHRUBS

AT the other end of the scale, that is, among the smallest of the creeping plants, tyrants can exist too. In Britain, *Veronica filiformis* (annual in some parts of the United States), delicate leaved, and apparently so frail and harmless, often oversteps its allotted space in a rock garden and literally races right across a lawn in a single season, ousting much of the grass and ruining its even texture.

Select the site with care when you plant that rapid climber, the silver lace vine, *Polygonum baldschuanicum*. It will smother more elegant vines unless kept strictly under control. To cover fences, buildings, sheds, etc., quickly, there is nothing better, but it must never be planted near choice climbers.

In some regions the morning glory has become a nuisance weed in vegetable gardens and flower borders. On farms, too, it is a real pest. It is so fitted to varying soils and climates that it can beat most plants in the struggle for existence.

Hall's and Henry's honeysuckles, *Lonicera halliana* and *L. henryi*, are both rampant woody vines that, unchecked, will ramble over everything and overpower anything in their path. The shrub-like matrimony vine, *Lycium chinense*, is also a rampant grower. Be fearful, also, of the trumpet creeper, *Bignonia radicans*, and virgins bower, *Clematis virginiana*. The latter has a way of blotting out plants.

Among other plants wise to keep out of the garden is box elder, *Acer negundo*.

It is fatal to place this in a mixed plantation of ornamental trees and shrubs. As its growth is rapid and messy, it is, at best, only suitable as a temporary tree.

The common European elder, *Sambucus nigra*, and our native sweet elder, *S. canadensis*, are valuable as nurse plants for small woods and coppices, but need ruthless cutting out when they have served their purpose. On some soils they quickly seed themselves and infest woodlands and hedgerows.

Except in large plantings where much space is available, the white mulberry, *Morus alba*, and the red or American mulberry, *M. rubra*, are best omitted. Both are very large and spreading. The tree called Siberian elm and sometimes (inaccurately) Chinese elm, *Ulmus pumila*, is to be avoided. It grows much too fast and has a wide root run. The best choice is *U. parvifolia*, which is the true Chinese elm.

Among the shrubs, devils walking stick, *Aralia spinosa*, so spectacular in August, has a suckering habit that is hard to control. So too has the Redosier dogwood, *Cornus stolonifera*, especially in damp soil. Another traveler, sometimes spreading under a wall and re-appearing on the other side, is the rose acacia, *Robinia kelseyi*. The flowering raspberry, *Rubus odoratus*, spreads very fast, even on a bank, as does the very useful and sometimes attractive coralberry, *Symphoricarpos orbiculatus*.

The various species and varieties of sumac, *Rhus*, are to be avoided except in the larger work of naturalizing and even then care is necessary. The beautiful fern-leaved shining sumac, *R. typhina laciniata*, so dramatic in autumn, is no exception. It, too, will travel far, as will false spirea, *Sorbaria sorbifolia*.

#### HERBACEOUS PLANTS

AMONG herbaceous plants to be used with care are bee balm, *Monarda*, both the red and the lavender. Golden-glow, *Rudbeckia laciniata*, the tall double kind, will in no time take over an entire

border. White snakeroot, *Eupatorium urticaefolium*, not only spreads by underground roots, but casts its seeds over a still wider area. The white *Chrysanthemum koreanum*, one of the parents of our modern garden chrysanthemums, also spreads fast. The annual sunflower, *Helianthus annuus*, literally sows its seeds like mustard and in no time produces a wilderness of plants. The common foxglove, delightful in the wild garden, seeds itself freely, and soon a whole woodland area can become smothered with this one plant.

To be avoided at all costs is the so-called Mexican bamboo or Japanese knotweed, *Polygonum cuspidatum*. Pretty when in flower, it will grow eight to ten feet in a season and spread through seeds and roots. It makes a crown that even an axe will not split. The pretty little flower-of-the-hour, *Hibiscus trionum*, an annual, once it is sown, seems to spring up for years afterwards in all corners.

#### GOVERNING THE TYRANTS

How then can you control such tyrannical plants, often innocently introduced into your garden? First and wisest, before planting get advice about the character of every plant. But if you choose a particular variety because you like its form, habit or flower, knowing that it may menace other inhabitants of the garden, be ready to take appropriate safeguards. And keep a watch over it.

A shrub or tree which grows too freely can be ruthlessly pruned, but this may destroy its form. Therefore allow for possible growth in width, height and root run, and make certain your plants will be in scale with the design when they are full grown. Otherwise, forego the pleasure of using them. In the case of a climber, you can prune without destroying beauty.

If you seek to colonize certain plants in the wilder sections of your garden, watch their progress with an eagle eye. Even in woodland, it is an endless task to destroy seedlings of plants which, left to themselves, would oust the local inhabitants. Be on guard against plant tyrants!



Mrs. Brooke Cadwallader under the transplanted apple tree



THE HOUSE is of hewn stone, has a hand-made tile roof

## This green garden adds a room to a French Provincial house

**M**r. and Mrs. Brooke Cadwallader's sentimental feeling toward the French Provincial house they found near Stamford, Connecticut, was summed up in a romantic symbol: an ancient, crooked apple tree which they wanted as the heart of their garden. It took weeks of search to locate such a tree and still more time to transplant it from 20 miles away. Around it they visualized a paving of worn cobblestones. These they found in New York, newly torn up by the wreckers of the old Madison Avenue streetcar line. From here on, the character of the garden was established. Like many small gardens abroad, it was formal yet intimate due to the fact that the architectural forms are suavely clothed in green. This European feeling (Mrs. Cadwallader is half Italian and both of them spent many years in France) is further carried out in espaliered trees against stone walls and the use of potted plants, massed or sunk in beds. After a period of trial and error, the Cadwalladers discovered what would grow best in the dappled sunlight of their court: ivy, pachysandra, euonymus, laurel, myrtle, American box—all foliage plants equally partial to shade and requiring minimum care. Color comes to the garden only in spring before the leaves are out, when masses of daffodils and tulips push up between the pachysandra roots, later to retire into the general mass of green.

A PAIR OF TERRA COTTA ROOSTERS by Wheeler Williams carries out the architectural feeling of the stone work, harmonizes with the massed potted geraniums around the bases. The oak chairs and table under the tree were brought from England. W. W. Greening planned the planting of this garden.



BROAD, IRREGULAR STONE PAVING outside the newly added "river room" creates an outdoor sitting room.

GREEN GARDEN continued

A variety of textures, underfoot  
and in the foliage patterns,  
substitutes for color in this garden



THE GUESTHOUSE, remodeled out of a one-car garage, overlooks rectangular flower beds which are bordered by trim American box. Gravel paths are kept with scrupulous neatness.

THE APPLE TREE is one of the Cadwalladers' favorite spots for dinner (it can be conveniently served via the kitchen walk) and also overlooks the Mianus River which curves around two sides of the garden. The arching bed in the foreground is pachysandra, its terminal rectangles are box. Note espaliered fruit trees on wall at right.

KERTESZ







## You have been drafted to fight hunger

If you burn leaves or neglect to cover crops, you are an enemy of mankind

**B**y October the big American show begins. Nowhere else, except in the Danube Valley, is there such rich and varied leaf coloring: scarlet and gold of maples, orange of persimmon and yellow-wood, pink and purple of white ash and the honey tones of mountain holly. Weeds change, too. Marshes wear a different tint. A glorious panoply, and then it passes. Leaves drop silently or in swirling gusts as winds and rains drive them. Weeds shed their leaves. Meadow grasses begin to crisp and flatten. People are sorry when the show is over, talk about the sadness of autumn. No reason, though, for being sad. What is happening now is even more magnificent. This falling is the yearly gesture of noblesse oblige. Nature is obeying the "rule of return," the solemn obligation to give back to the land a full measure of what has been taken from it.

**T**HE land is richer for the leaves that fall. What fresh glory these trees will assume because of that added richness will be revealed in the fragile beauty of springtime and the lush foliage of summer. Grasslands and forest and many a ploughed field will benefit, too. For countless centuries the fertile crust of top soil on which our existence depends has been built up through the "rule of return." Foolish and wasteful, we have depleted it. Today the problem of the health of the land concerns everyone, city dweller and coun-

tryman alike. It affects not only the quantity of crops but the quality of them also, the bread on the table and the milk in a child's tumbler.

**D**ISREGARD of the "rule of return" brings some ugly results: the dust bowl and people driven to wandering; the eroded hillside, rivers awash with life-giving humus; lands once fertile now offering a questionable subsistence. These are obvious for all to see. There are others that work less directly but are no less observable—an increasing number of diseases, infecting cattle and plants, against which constant vigilance and warfare must be maintained. The farmer is forced to be a soldier. Though the land be stimulated artificially and produce good crops, we may be sowing the seed of diminishing returns along with the seed corn, wheat, oats and barley, unless the pattern of nature is also followed. Sod must remain so that rains may be stored in it and penetrate deep below. Fallen foliage can only give life to leaves to come when it lies where it falls or is composted. The man who burns leaves is an enemy of the people. Cover crops sown in spring and fall and turned under will maintain and deepen the essential top soil, which both soaks up rain and produces foods. On this constant giving back to the land what we have taken from it, depends the health of our farms and gardens, and on them the health of the nation. —RICHARDSON WRIGHT

*Opposite*

HOUSE AND GARDEN'S  
PRINT NO. 8

In exquisite detail, nineteenth-century artist Jacob Stauffer delineated members of the rose family. Other studies from the notebooks of this botanical artist appeared on the cover and page 3 of HOUSE & GARDEN for January 1940. Reproduced through the courtesy of Harry Shaw Newman.



*Rosa macrophylla*

*Rosa lucida*  
wild rose

Cedar Hill  
Nov. 27

*Rosa blanda*

*Rosa rugosa*  
Mt. Vernon, Va. 1841  
Preserved in 2 1/2 years

*Rosa chinensis*  
R. rugosa  
The best sweet fruit

*Rosa carolina*  
C. K. Rose

*Rosa lucida*  
Cedar Hill, Va. 1841  
Preserved in 2 1/2 years

*Rosa chinensis*

*Rosa carolina*  
C. K. Rose

*Rosa chinensis*  
C. K. Rose

Opposite  
GARDEN'S  
NO. 8  
ineteenth  
elinated  
ly. Other  
notebooks  
appeared  
page 3  
ary 194  
courtes  
Newman



# The Californian and the oyster

The West Coast has its own oyster recipes which antedate the Gold Rush

BY HELEN EVANS BROWN

**I**T WAS a native Californian, an Indian, who ate the first oyster. What's more he ate it in the manner most approved by present-day epicures—in the raw and without highly seasoned sauces and condiments to obliterate its delicate flavor. Californians have been eating oysters ever since. The early Spanish and Mexican settlers had their *ostiones* and their *ostras*, though probably only on fast days. It was in San Francisco, following the discovery of gold, that the oyster really became a California favorite. Gold laden prospectors, weary of the beans and slumgullion of the mining camps, would take an occasional trip to the Bay City where they eagerly paid fantastic prices for the offerings of the restaurants, many of them oyster dishes. The famous Hangtown Fry dates back to those days, though just how it acquired its name is anybody's guess. A sure one is that it had something to do with the town of that name (Hangtown was later named Placerville to appease some of its more fastidious citizens). One story is that a man about to be hanged asked that his last meal be "fried oysters with scrambled eggs on top and bacon on the side." Whether or not these famous last words were spoken in Hangtown is not a part of the story. Perhaps a better guess is that the dish was named after one Nick Hangtown, who in turn had taken his name from the town where, for many years, he had cooked for Mr. Studebaker, the wheelbarrow king. After leaving the mining town, Nick became a cook at Collins & Wheeland, in San Francisco,



where he introduced the dish. This café is still catering to the *bons vivants* of San Francisco at the address where it started business in 1863. The original building was destroyed at the time of the earthquake, but was later rebuilt. Like so many old recipes, those for Hangtown Fry, or Hangtown Roast as it is sometimes called, vary considerably. This one seems to be generally agreeable to those who know their California cookery.

## HANGTOWN FRY

The preliminary steps are the same as for fried oysters: the oysters are dried, dusted with flour, dipped in beaten egg which has been seasoned with salt and pepper, then rolled in cracker crumbs and browned on both sides in butter. Pour beaten, seasoned eggs over the oysters and allow them to set. When nicely browned on one side, turn and give them a similar coloring on the other. (Six eggs to a dozen medium-sized oysters *should* be enough to serve four.) Garnish the Fry with nicely cooked bacon, onions and/or green peppers as an extra touch. An even simpler version of this famous dish is to mix scrambled eggs with fried oysters and serve. Hangtown Fry may be served as a breakfast, lunch or supper dish.

It was the Palace Hotel that really put Californian oysters on the world map. It was there that Chef Arbogast served what he called a "Californian oyster omelet." Made with the tiny greenish coppery oysters that

(Continued on page 230)

*Opposite:* Table set for dinner in Hattie Carnegie's elegant dining room

The shell of this room, with its antique Chinese panels set in Louis XV white and gold *boiserie*, originally came from Paris. The table, set for a small formal dinner, draws its sparkle from the U. S. Glass in the "Parkwood" pattern (goblets \$63 a dozen, wine glasses \$61 a dozen, Plummer, Ltd.), its glow from Towle's "French Provincial" silver (\$27 incl. tax for six-piece setting, C. D. Peacock, Inc., Chicago), its chic from the Royal Doulton place plates and Léron mats and napkins (\$195 for 17 pieces). The dress is a Hattie Carnegie original.



## A house with a personal touch

Mrs. Thompson Dickinson keys her Pasadena house to her own and California's informal way of living

MRS. THOMPSON DICKINSON, *owner*  
 WOODBRIDGE DICKINSON, JR.,  
 AND LAWRENCE TEST, *architects*

No two good houses look alike, but they do have one characteristic in common; each suits its owner's way of living. Look at the plan (*opposite*) of Mrs. Thompson Dickinson's house in Pasadena, California. It will tell you many of her preferences. She likes big parties and rooms bright with flowers. She enjoys painting and lots of sunshine. One of the reasons why her house lives up to her way of life so well is that her son designed it. But more important, first-hand experience with various houses had taught her to know what she wanted. Mrs. Dickinson's own rooms are off by themselves in a far corner of the property where the land drops abruptly to a wooded arroyo. Her private patio is perched at the edge of the view; glass screens break the wind from the canyon floor. Her studio has a sink and mahogany counters for arranging flowers. A north light for painting is provided by a high

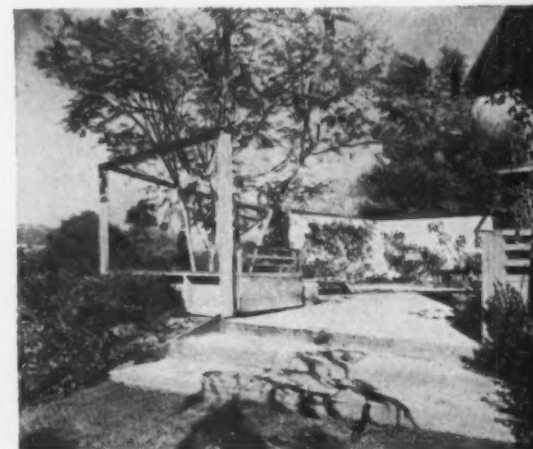

GLASS WINDBREAKS WALL THE PATIO

band of windows which peer over the surrounding roofs. So she will not be completely alone, her maid's room is nearby. Because Mrs. Dickinson loves to entertain, her living room, dining room and patio are one large, friendly space partially divided by glass; translucent screens hide the dining table from entrance and pantry, glass walls toward the patio keep out inclement weather. The guest room, set off from the rest of the house, opens off the living room.

The house is in happy alliance with the land. Each part has its own bit of outdoor space, even the parking space is unusually large. Following a California tradition as old as its haciendas, the house presents a solid, noncommittal wall to the street, but on the south, it wings out to shelter a central patio. Great expanses of glass welcome a view of the hills beyond the arroyo bounding the property. Large existing trees were saved wherever possible and made to count as a part of the design. They shade the patios and garden, define areas of the landscape plan. The jury of HOUSE & GARDEN'S 1947 Awards in Architecture gave this house an Honorable Mention. *More information and building data, page 210.*

SHULMAN



THE OWNER AND HER SON LUNCH ON THE PATIO

*Opposite:*

FOUR SEPARATE AREAS MAKE UP THIS HOUSE

Because Mrs. Dickinson wanted a maximum of privacy for her own rooms and the guest room, they were placed at opposite ends of the plan. Living and service sections form the connecting link. From the street (*photograph, opposite*) the house is a series of receding planes, alternately weathered redwood and adobe-colored stucco. Landscaping by James C. Rose accents its delicate restraint.

HOUSE WITH  
A PERSONAL  
TOUCH continued



GLASS SCREENS HIDE THE DINING SPACE FROM THE KITCHEN, LEFT, AND THE FRONT DOOR, RIGHT



LIVING ROOM FIREPLACE IS OF BELGIAN MARBLE

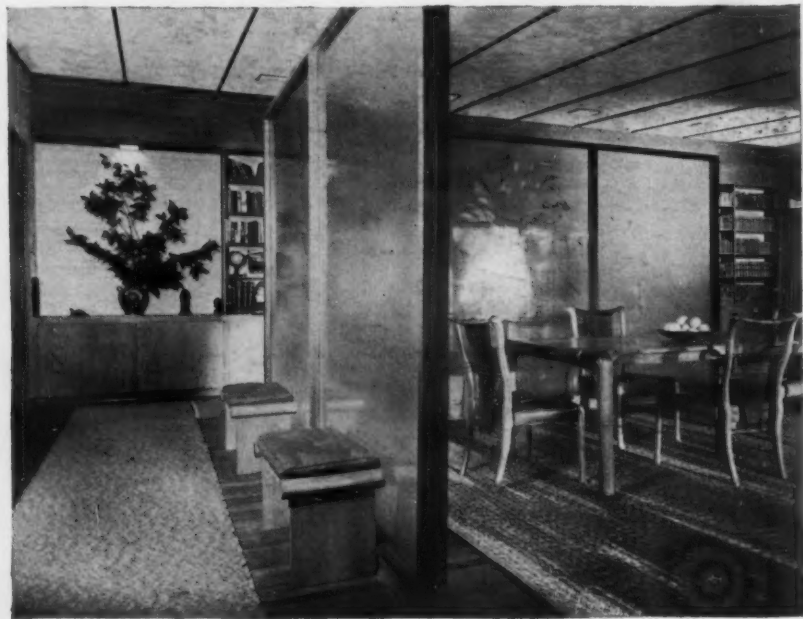

PANEL OF GRASS CLOTH FRAMES FLOWER ARRANGEMENT IN FRONT HALL





A BANK OF WINDOWS, THE ONLY ONES ON THE STREET SIDE, FRAMES A VIEW OF THE MOUNTAINS

SHULMAN

Mrs. Dickinson's collection of antiques is

at home in this modern setting

ALTHOUGH Mrs. Dickinson wanted a modern house, she had no intention of parting with antique pieces collected over the years. Being a lady of good taste and good sense, she made them a part of the house with background colors and textures of subdued richness: redwood, grass cloth, golden tans, deep red and avocado green. The two large pictures *above* offer a continuous view of one end of the living room with the dining space at the far left and the entrance passageway in the center. The front door is in the background. Mrs. Dickinson reaches her own rooms by way of a long gallery past the side of the patio which is paved with concrete squares and walled with glass. Her bedroom, *left*, is also her sitting room, large enough to hold a desk and a comfortable couch. The walls are smoke blue taken from the Oriental rugs. An adjoining workroom is used by Mrs. Dickinson for her painting. Just outside, a small, trellised patio links house to garage.



MASTER BEDROOM LOOKS OVER THE TREETOPS OF THE ARROYO BELOW



MR. AND MRS. JULIUS LIPTON, *owners*  
 BURTON ASHFORD BUGBEE, *architect*

IN REMODELING THE HOUSE the main entrance moved to gabled side you see *above*. A pleasant front porch was added. The new, graveled drive between house and two-car garage has good parking space. Rustic post-and-rail fence encloses whole lot. REAR OF HOUSE, *left*, shows the service yard behind new wing. The arbor is a covered passage from the garden and porch to a small guest- and playhouse.



ORIGINAL PART OF HOUSE OVERLOOKS CANDLEWOOD LAKE

## Casual and comfortable

A remodeled house that blends pleasant old Colonial features with a practical new plan

COUNTRY house living may be casual but it should not be constricted. It particularly needs ample and well ordered space, the kind where service runs smoothly, guests are entertained easily, outdoor living is enjoyed to the full. Mr. and Mrs. Julius Lipton realized this when they bought their Arrowhead Point, Connecticut, property. And they realized that the two-story Colonial house which stood on it—for all the beguiling charm of its exterior—was just a clutter of cramped little rooms inside. So their architect, Mr. Bugbee, took it in hand. He opened up

the first floor and turned three little rooms into a big, informal living room with old timbers exposed. It has good wall spaces for the Liptons' antiques, its south side bay windows face the garden, it shares a large porch and terrace with a new dining room. To help enclose an entrance yard, a one-story service wing was added which holds two cars and those country indispensables—modern kitchen equipment, a servant's room and bath. Upstairs is the Liptons' bedroom, dressing room, bath, their son's room, an extra room. There is a separate guesthouse. (Continued on page 195)

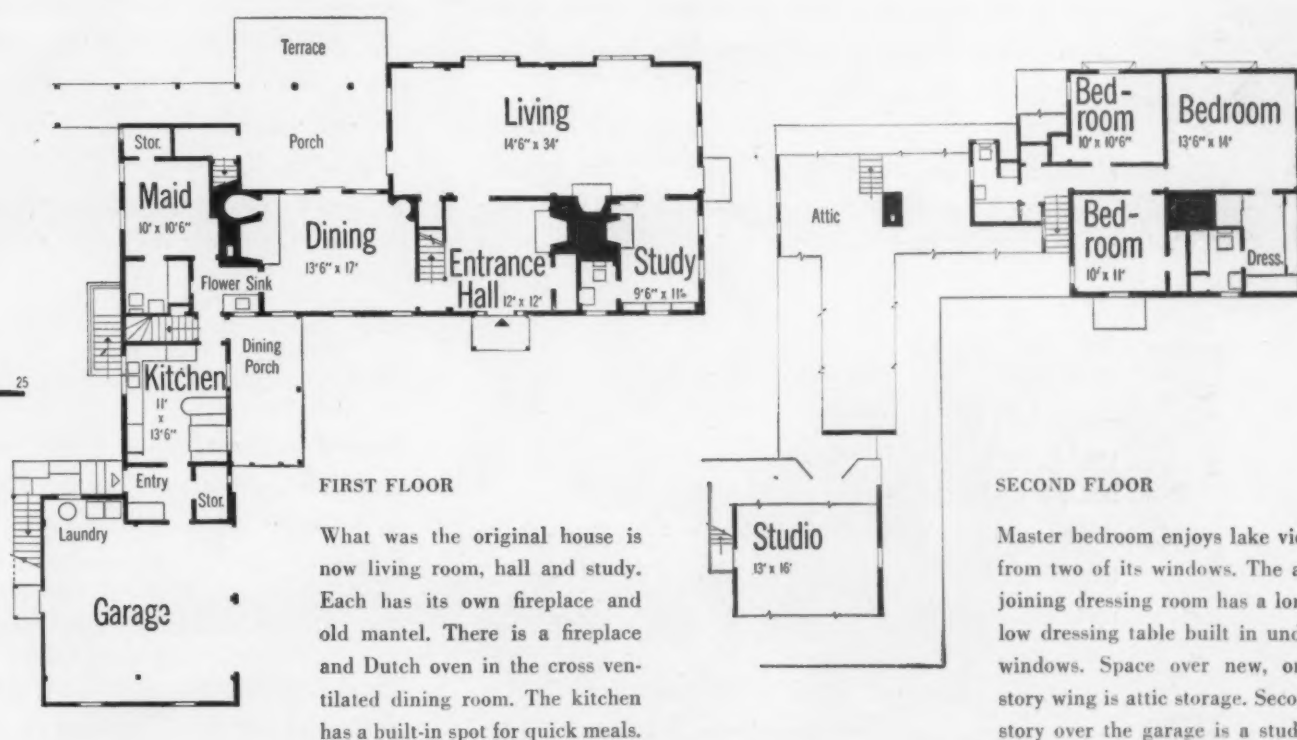

# How to cut your heating bills

Insulating your house saves you fuel dollars and also gives you greater comfort the year round. How much you save depends on how well you insulate, your house construction, your heating equipment's efficiency, the climate and the cost of fuel. Insulation means a more weatherproof house, too, one which needs less cleaning and inside repainting and may be more fire resistant.

## FUEL SAVINGS

**I**F you benefit from all the fuel you burn you won't begrudge its cost. But if much of its warmth slithers out of your house in an ambitious attempt to

heat the outdoors, you are paying for heat you don't get. You are throwing part of your fuel money to the four winds. You should not only resent this but do something about it. It's a pleasant fact that what you can do about it will not only save you money in reduced fuel bills but add considerably to your comfort. For insulation pays off in two ways. The investment you make in insulating outside walls, attics, roofs, ceilings under unheated attics, cold floors and in double glazing and weatherstripping windows and doors, returns to you in fuel-cost savings and in a more comfortable, cleaner, less drafty house to live in.

It has been estimated that the heat of about 10 pounds of coal may be lost through every square foot of uninsulated outside wall during 180 days of cold weather. This equals  $\frac{3}{4}$  of a gallon of oil, 150 cubic feet of gas, 22 kilowatts of electricity. Since heat loss is fuel loss, this runs into money. You can figure how much money is being wafted through the walls alone of an uninsulated house each season: multiply the heat loss per square foot by the total square footage of outside walls; then multiply by the cost of the fuel the house uses and you will know the worst.

Insulation could save a great part of this waste. A National Bureau of Standards report estimates that fuel savings up to 40% are possible with the insulation of walls and attic (or second-floor ceiling if the attic is unheated). With weatherstripping and storm sash added, savings mount to 60%. In an actual test on a three-story frame house by University of Illi-



INSULATION makes the difference between a cold, fuel-wasting house and an economical, comfortable house.

nois experts, it was found that insulating the ceiling and walls of the house with wool batts and loose fill yielded an average 30% saving in the fuel consumption.

If you are building a new house or remodeling an old one, insulation can also save you money in the cost of your heating facilities. You can install smaller equipment satisfactorily in a house insulated against major heat loss. In an existing house, your equipment will last longer and save you replacement costs if it doesn't have to wear itself out producing heat which is dissipated through uninsulated walls and roof. If your heating system isn't very efficient, insulation can be a good crutch for it and, incidentally, help out your fuel budget.

The National Mineral Wool Association cites the results in fuel savings in two identical frame houses. One was insulated with four inches of mineral wool over the second-story ceiling. The other received the same treatment but, in addition, the exterior walls were fully insulated too. During a six-month test period, the house which was insulated in both ceiling and walls used 29% less oil than the other and saved \$56.68 in fuel cost. The Association has set up interesting general yardsticks to gauge the general savings which insulation can effect. Their charts show various types of house construction: with clapboard, stucco or brick walls, with different ceilings and floors. Possible thicknesses of mineral wool insulation are suggested for each type of construction. Then the annual dollars-and-cents saving in fuel cost with each thickness is estimated. It is indicated in terms of 100 square feet of wall, floor or ceiling construction. Here's a typical result of such yardstick measurement. For a frame wall with clapboard or wood siding over wood sheathing it is estimated that \$4.02 is

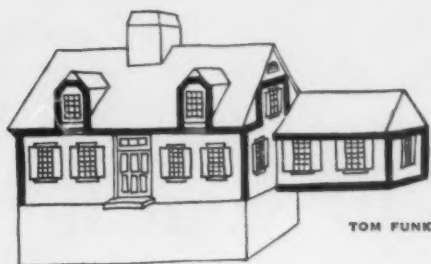

INSULATE all outside house walls and floor of wing built without basement. Where attic is used, insulate around its dormers, ceiling, on inside walls, over part of first floor ceiling as shown by the heavy lines.

saved for each 100 square feet of insulated wall area in a heating season under certain specific conditions. If a house had 1600 square feet of such wall construction, \$64.32 (16 x \$4.02) would be saved in fuel costs on walls alone in one winter. The University of Illinois Small Homes Council has also worked out a method of approximating fuel bill reductions due to insulation. Six kinds of wall construction, typical of one- and two-story houses, were chosen. An adaptable scheme was worked out to figure the amount of fuel it is possible to save with insulation, storm sash and weather stripping.

#### OTHER WAYS TO SAVE HARD-TO-GET FUEL

FUEL and fuel money can be saved in other ways as well as by installing insulation. Some of them are:

1. Have the scale and soot removed from your heater, boiler, or furnace. They can cut the amount of heat you get from your fuel to a fraction of what it should deliver. Be sure your furnace is in good working order always.
2. Make certain that steam or hot-water radiator valves are operating properly. Clean or replace air filters periodically on warm-air heating equipment.
3. Set your thermostat for 50° or 55° if you go away or close your house for a day or more. Set it at 55° or 60° during your

sleeping hours. Nighttime oil savings in an oil-heated house may amount to as much as 200 gallons a year.

4. Close bedroom doors at night and shut doors to unused rooms. If you are a fresh air fiend when sleeping, have your bedroom doors weather-

stripped to keep the cold air from the rest of the house.

5. Be sure the damper on your fireplace is tight and keep it closed when not in use to prevent heat loss up the chimney.

6. You will be more comfortable at 68° with proper humidity than at a higher temperature of dry air. Be sure that moisture is supplied to the air in your house both to benefit your family's health and conserve fuel.

7. Radiators painted with a white or light-colored flat oil paint will deliver more heat than the old-fashioned aluminum, bronze or gold metallic paint which holds heat.

8. Keep window shades up on the sunny sides of the house to take advantage of the sun's free heat. Pulling shades down at night gives a measure of insulation and pulling them down on the shady side of the house in daytime does, too, if you can stand the gloom.

9. A "winter-proofed" car can get along in an unheated garage. If your garage has a radiator, turn it off.

10. Calk all the cracks around door and window openings in addition to providing weather stripping, storm sash or new double-glazing. (Continued on page 209)

### How insulation reduces heat loss from your house

Height of the coal pile shows approximate heat losses of house through un-insulated outside surfaces. Percentages show heat loss savings with insulation.

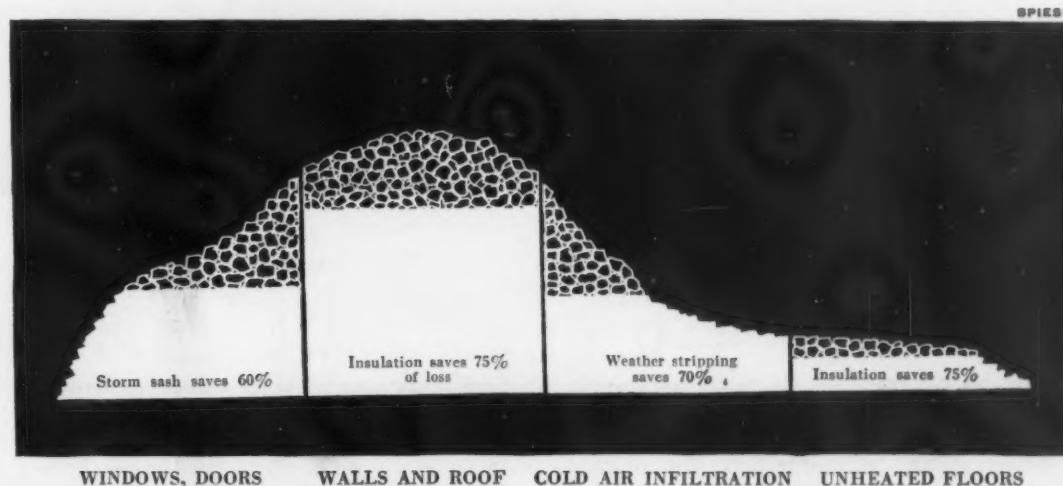

Heat lost from your house is money lost. Your fuel will last longer and your fuel bill be less if you insulate outside walls, roof or attic, cold floors and other surfaces adjoining unheated

areas. In addition, storm sash on doors and windows, new insulating glass, weather stripping around openings will stop heat loss, too, as the percentages listed in the white areas above show.

## How to keep a kitchen in its place



THE DINING ROOM looks down two steps to the kitchen, where a grill, range and sink are sunk in a white brick counter. All of the wall cabinets are made of Weldtex.



Sliding cane screens solve a very vexing problem.

It took two designers to produce the kitchen-living-dining room you see on these pages. One of them is Tina Leser, known for the pretty clothes she creates. The other is its owner, Harold M. Schwartz, who generally devotes his talents to creating designs for fabrics and furniture. What they had to work with was an L-shaped corner of Miss Leser's two-story apartment in a Victorian New York house. Not only is the room small, but, as a further complication, it is on two levels. The kitchen, inescapably, had to be in the center of the L, away from light and air and practically in the living room. If it was to have any privacy, it needed a partition which would mask it from the living room, without smothering the cook. The solution: screens which sieve air and light to her, and can be slid open when Miss Leser does the cooking herself. Since all three parts of the room are so close to each other, they are decorated alike. Brick walls are painted white and hung with copper and pottery. There are flowers and plants everywhere, reminiscent of the country.



TWO SIDES OF THE SAME SCREEN. *At the left*, a cook's eye view through to the living room, with the central panels of the screen pushed open, along their overhead trolley. Serving counter top opens to twice the size shown. *Above*, guest's eye view of dinner preparation, with the cook, a shadowy, unobtrusive figure, glimpsed vaguely through the open mesh of the cane panel screens.



GRIGSBY

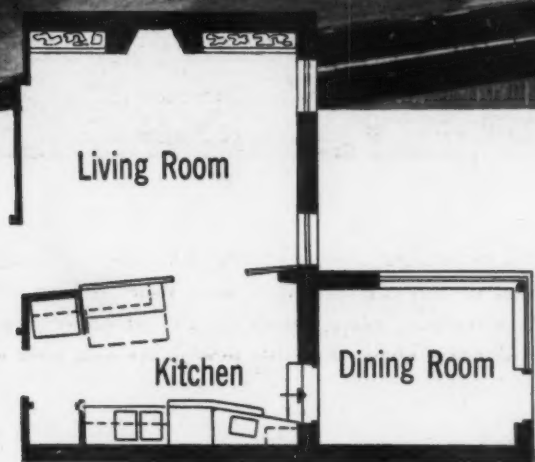

Scale In Feet 0 5 10 15

AFTER-DINNER COFFEE IS SERVED in the living room. The shorter screen has been rolled up and trays set on the top of the work counter. Miss Leser often works at the drafting table beside a ledge banked with plants and branches. Walls are brick painted white to match the kitchen and dining room. Over the fireplace is a modern painting by Gabor Peterdi.



RAYMUNDO CASTRO MAYA'S TIJUCA GARDEN



INEVITABLE RIO BEACH, THROUGH HOTEL GRILLWORK



THE CARLOS GUINLE'S SALON IN RIO

LEMUS

## Brazil is more than Sugar Loaf Mountain

**B**RAZIL is more than fabulous Rio and its environs; more than the Copacabana, Petrópolis or the hotel at Quitandinha. It is a vast nation, larger than the continental United States, comprised of twenty states, a federal district and the Acre Territory. It was officially discovered on February 7, 1500, by a Spaniard, Vicente Yañez Pinzón, who mistook the Amazon for the Ganges, an error typical of the times. Many scholars have industriously collected evidence to show that Señor Pinzón was preceded as early as 1448 by the Portuguese, they being presumably smart enough to realize that the new land was not India, which everybody was then trying to reach by the progressive method of setting out in the opposite direction. At any rate, the Portuguese won in the long run. Since the colonial period, Brazil has had a predominantly Portuguese culture whose borrowed elements come from Europe and Africa, but almost never from America. In the veins of the Portuguese settlers flowed Celtic-Iberian, Phoenician, Latin, Moorish and Semitic blood. This inheritance has been mixed to some degree with the aboriginal Indian and the Negro. The result is a people who, whatever the subtleties of their character, are unbelievably hospitable. The phrase, "A minha casa é sua" (My house is yours), is common to the lips of all classes: to the wealthy, living in cosmopolitan Rio or São Paulo, in Tijuca, or the *granfinos* on plantations; to the fishermen of Pernambuco and the miners of Minas Gerais. If you want to know how to get there and what you'll find, see page 222.

*Opposite:*

POLYCHROMED CARYATIDE IN THE CHURCH OF THE  
MONASTERY OF SAO FRANCISCO DE ASSIS IN SAO SALVADOR  
IS AN EXAMPLE OF 18TH CENTURY BAHIAN SCULPTURE AT ITS FINEST



LENUM

GER





**IN ADDITION...**

*..enjoy these year 'round benefits in Comfort, Convenience and Safety!*



**NO CHANGING, NO STORING**—Rusco gives you screens, storm sash and weatherproofing in one permanently installed unit. You ADJUST with the weather instead of the season. When it's warm, just raise the storm panel into self-storage position . . . when it's cold, lower it for comfort, fuel savings, condensation control and freedom from drafts.

**YEAR 'ROUND, RAINPROOF, DRAFT-FREE, FILTERED-SCREEN VENTILATION**—A simple, fingertip adjustment, from inside, permits proper, healthful ventilation—day or night—in any season . . . protection for furniture, hangings and rugs.

**NEVER NEED REFITTING**—The patented Thermolok\* Closure Frame weatherproofs the entire window opening . . . provides permanent, perfect fit. Permits installation on old or new homes without alteration to existing windows. Assures up to 1/3 fuel savings.

No other combination window will give you as many year 'round benefits as Rusco. Send coupon for illustrated literature.

**THE F. C. RUSSELL COMPANY**  
DEPT. 1-G108 • CLEVELAND 1, OHIO

**FCR** The World's Largest Manufacturer of Combination Windows

Guaranteed by Good Housekeeping

*"Always one step ahead of the weather" with*  
**RUSCO**

**THE F. C. RUSSELL COMPANY**  
Department 1-G108  
Cleveland 1, Ohio

Gentlemen: Please send me illustrated literature on Rusco Windows and name of nearest distributor.

A few valuable distributor franchises are available to responsible organizations.

Name.....  
Address.....  
City.....Zone.....State.....  
I own my own home  I plan to build

# THIS IS AMERICA

BY DAVID L. COHN

A FEW nights ago, in an after-dinner discussion, the company fell to speculating upon the nature of that omnipresent but elusive figure—the American. How encompass him? How describe him in all his parts and their functioning? What are the wellsprings of his incurable optimism? Whence his evangelism: that fervor which is responsible for some of the best and some of the worst things in our national life? Why is he so anxious to provide for his family through life insurance, yet is constantly swapping families through an ever-increasing divorce rate? Why is the American hardheaded but not tough-minded; and, unlike the German, intellectually simple but emotionally complex? What majesty is there in him, what dreams lie coiled in his soul that he, pragmatic and poetic, did what no man had ever done before—proclaimed the brotherhood of man in the Declaration of Independence; an instrument which, comparable in sublimity to the Sermon on the Mount, is the charter of his country and the statement of his political faith?

WHAT, indeed, is an American? We mulled over this and similar questions for a long time. Then when the clock pointed 12, one of the company said: "The real American is a person who does not know all of the words of the *Star Spangled Banner*." A poll showed that none of us knew the national anthem entirely, and if this were the test of the "real American" we qualified, as it were, by abstraction. I might have felt recreant at being included upon these dubious terms with Jefferson, Lincoln and Daniel Boone, had I not recalled a passage in Mrs. Woodrow Wilson's book about her husband's Presidential years. She said that the President, going one day to the Arlington National Cemetery for a ceremony, suggested that he ought first to brush up on the lines of *The Star Spangled Banner*, many of which he did not know, before leaving the White House.

This little incident is illuminating of our complex national character. The truly religious man is one who's religious without having to tell himself constantly that he is religious. So, too, the American is such without having to assert by ritual, genuflections to officialdom, the recital of mumbo-jumbo, or the giving of robot salutes, that he is an American. It follows, therefore, that the so-called one hundred percent American is necessarily suspect in his pugnaciously patriotic demonstrations of loyalty to his country. The Nazi Bundists of the pre-war days immediately came under suspicion because they swathed themselves in the flag and bellowed the national anthem, with or without provocation, down to its last, and generally unknown, word. They did not know, in their spurious imitations of the American spirit, that although we are a people often given to the excessive, we are rarely given to an excessive expression of our Americanism except when abroad. Yet even there it

usually takes the form of childish boasting about some of our native miracles: the gulp-and-gallop hamburger stand, plumbing free of caprice, and those useful institutions, found only here, where the traveler can get his shoes shined and his pants pressed at the same time.

### TALL TALES

We have long been a source of wonder and amazement to other peoples. It is unlikely, for example, that we shall ever have a complete understanding with the British because, for one reason, while we speak the same tongue we do not speak the same language. An island people, theirs is the language of understatement. But we who inhabit a continent, where almost anything can and does happen, speak the language of exaggerations. The British have no figures comparable to Paul Bunyan or John Henry, the Negro Hercules. Roark Bradford wrote, "On the day that John Henry was born, the Mississippi river ran upstream for a thousand miles." Nor do they have a native form of folk story, such as our tall tale, which seems to come naturally, almost spontaneously, to us.

Once, during the war, I flew from India to Washington. There I lunched with some Texas friends; members of a tribe to whom the gigantic is microscopic. I asked whether they did not have some large ranches in Texas. "Biggest in the world," they replied in chorus. Their greatest ranch, they said, contains 1,400,000 acres. "A potato patch," I said gleefully. "I've just been staying with a man in India who has a ranch fitten for a man. It covers 30,000 square miles. But the point about him is this; when it comes hog-killing time, he chokes his hogs to death with emeralds and never uses the same ones twice." Although this momentarily crushed the Texans, they

(Continued on page 166)



Insulated closet in foyer, adjacent to kitchen, houses new Rheem Automatic Water Heater, requires shorter pipe run of hot water to taps.

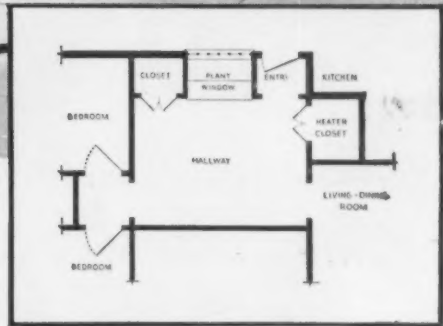

Home Heating Hints WATER HEATERS

# Hot Water comes in smart "PACKAGES" now

Handsome new automatic water heaters meet trend for placement in living scene.

By *R.E. James*  
Rheem Heating Consultant

Water heaters have come out of the dark. They're being placed in utility rooms, kitchens, breezeways, bathrooms, foyers and game rooms. Improvement-minded home owners are learning the advantages of being able to locate the heater closer to the principal hot water outlets.

That's why the new water heaters like the Rheem models, are always dressed for company. They're slim and graceful. All parts are concealed under a sleek, white baked enamel steel shell with gleaming gold trim.

### Look Under The Looks

But beauty must be more than skin deep when you buy a water heater. It must be completely *automatic* so that no attention on your part is ever required. With the Rheem you simply set a fingertip con-

trol dial to the temperature you want. The burner then goes on and off by itself, conserving fuel, yet always maintaining a reservoir of hot water instantly on tap.

And the tank—give it your closest scrutiny. Because it's the heart of the heater. The Rheem Process is important. It lines the tank with a corrosion-resistant zinc coating. Deluxe Rheem models also have a magnesium rod installed to protect the tank. Like a magnet, it draws the corrosiveness out of the water.

### Look Over The Guarantees

If a product is good, it should be guaranteed. The Rheem gives you up to ten years' protection in writing. The gas models, which burn all types including "bottled" gas are approved by the American Gas Association. And the oil and electric units



are endorsed by Underwriters' Laboratories, Inc. All are guaranteed by Good Housekeeping for refund or replacement if not as advertised in that magazine.

When you select one of the handsome new styles just be sure that you have your plumbing dealer select the correct size and fuel for your needs.



Rheem Manufacturing Company  
Dept. HG-10  
570 Lexington Ave.  
New York 22, N. Y.



Please send me free literature describing Rheem Automatic Water Heaters for  gas,  electricity,  oil.

Name \_\_\_\_\_

Address \_\_\_\_\_

City \_\_\_\_\_ State \_\_\_\_\_

Foreign affiliated companies in Brisbane, Melbourne, Sydney, Rio de Janeiro, Singapore, and Hamilton, Canada.

Mail This Coupon Today

*Look for the Label*

it's a  
**Pearce**  
all-wool  
**Blanket**

America's  
Finest Blanket  
by America's  
Oldest Blanket Mill

Send for a Sample Swatch



\$8.95 to \$17.95

See a  
Pearce  
before  
you buy . . .



Pearce Manufacturing Company • Latrobe, Pa.

## THIS IS AMERICA

continued from page 164

were admiring of a country that could produce such a tall tale. But my language was obviously not that of Oxfordshire.

### NATION ON THE RUN

Across the Channel, the French hold that there are only two civilized peoples in the world—the Chinese and themselves—because they alone have a cuisine and a code of etiquette. Whatever validity there may be in this as a concept of civilization, it can scarcely be said that, in the French sense, we have a cuisine and a code of etiquette. It is true that we eat, but what we eat and how we eat, horrifies the French. They cannot understand how we can eat standing (as horses eat) in drugstores surrounded by bug-sprays, hot-water bottles, perfumes, candies. Seeking harmony in all things, they are mystified by our meals which seem to have neither beginnings nor endings but are often a leap into the middle of things with steak, potatoes, pie. How can one explain our eating habits to a Frenchman in terms of our national life and character? How make him understand the restlessness in our blood; that, so to speak, for millions of us home is where the trailer is; that a nation on the run does not develop a stylized cuisine although it may have much good provincial cookery; while nothing in our tradition or temperament is evocative of such a French sentiment as "A meal without wine is like a day without sun." It is wine indeed that sets the tempo of dining, but we are not wine-drinking people. Many of us, driven by what demon we do not know, mentally eat daily at a Harvey House, while the transcontinental train briefly waits for us, and our minds are on the next stop rather than on the next course.

Perhaps it is this quality that enabled us to build America so quickly; certainly it has been a boon to salesmen of aspirin, indigestion remedies and life insurance.

### A COURTEOUS PEOPLE

We are not polite in the hand-kissing, bowing-from-the-waist continental manner. And happily—such is the native democratic dignity of Americans—our politeness, even on the part of domestics and waiters, is rarely touched with servility as it often is elsewhere. But we are, on the whole, a courteous people in the sense that many of us go out of our way to do a kindness for a stranger without hope, or thought, of reward. Courtesy is to politeness as the content is to the package.

Our greetings to friends are less formal than those employed by many other peoples. In the Aran islands, off the west coast of Ireland, one entering a house says to the assembled company, "God be with you." The company gravely and beautifully replies, "God and Mary be with you." In France and Italy, the polite guest shakes hands all around upon entering and leaving the living room. But in Texas and Mississippi, Bill Says "hey" to the folks and they "hey" right back at him; while

all day the streets of our little towns are alive with "hiyas." Yet the breezy and allegedly brash American is often downright shy in his courtesy as, in reply to your thanks when he had done you a kindness, he says, "Aw, forget it." And to the bewilderment of foreigners, this shyness expresses itself in a form of affectionate greeting between male friends that seems to them a species of inexplicable profanity: "Why, you old so-and-so!"

### GOLD RUSH

Foreigners are likely to think of us as money-grubbers whose only passion is making money; whose only fidelity is to the dollar. The French have been especially critical of us on this score. Yet while they have many short stories and at least one novel by Balzac devoted to French miserliness and stinginess, such critiques are notably absent from our literature. This for the reason that there is nothing in our national life to evoke them. The Italians, too, were wont to decry our money attitudes. But they grew passionately lyrical about what they called "*dolce dollari*"—sweet dollars. In the dear, dead days of twenty years ago, the equivalent of going to the Klondike in the life of a young Neapolitan occurred when he, stumbling over the bodies of others engaged in the gold rush, stormed American tourist ships entering Naples in the hope of hooking a rich American girl.

It is true that we like to earn money. Who does not? But it is not true to say, as foreigners often say, that because we have money we have no culture. The fact is that no culture has ever existed in the absence of wealth. Incomparable Florence is in part a monument to the Medici and Sforza families. They grew immensely rich through banking. They became patrons of the arts, subsidizers of artists, builders of palaces. At other times other men did the same thing: in ancient Alexandria, Athens, Venice, Rome, Paris and London.

All too often, we employ a man's wealth as a criterion of his worth. But this attitude, ancient as well as contemporary, is more universal than American. The money-acquisitive American, unlike his counterpart elsewhere, is notoriously generous with his wealth. So generous is he that foreigners expect prodigal generosity of him as a matter of course, while regarding him as a fool because he is so easily parted from his money. If he is at fault in the matter of his wealth, it is not in the way that foreigners see him, but in the way that Willy Waddy, a plantation Negro friend of mine, sees him. "Cap'n," he said to me, "I jes' don't understand white folks. They gets they money so easy and spends it so awkward."

There is an obvious and persistent paradox in the American's point of view toward his country's progress. He is given to fits of black pessimism concerning it, and at the same time is incurably optimistic. As contemporary publications reveal, there has never

(Continued on page 168)

For Present and Future -  
For Brides of Good Taste

# Reed & Barton

STERLING SILVER



*L. Simpson*

Wedding gown by  
*Joy Thorpe*

GEORGIAN ROSE  
STERLING

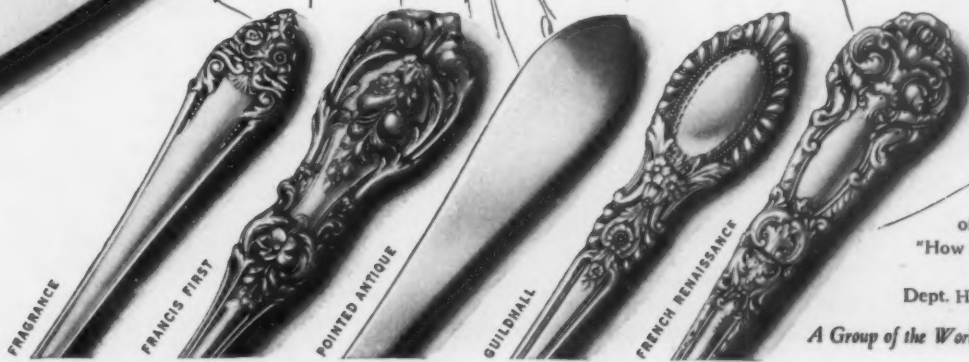

FRAGRANCE

FRANCIS FIRST

POINTED ANTIQUE

GUILDHALL

FRENCH RENAISSANCE

HELPFUL BOOKLET  
on table service and care  
of silver: Send 10 cents for  
"How to be a Successful Hostess"  
to Reed & Barton, Box 990,  
Dept. HG, Taunton, Massachusetts.

A Group of the World's Most Beautiful Sterling Patterns

*Spring Air*  
MATTRESSES  
BOX SPRINGS

*Restful Sleep*  
... FOR EVERYONE

for mother, dad, sister and brother... deep, restful, relaxing sleep is assured by Spring-Air's exclusive feature, "Controlled Comfort."

Used by more than a thousand fine hotels for the comfort of their guests... by over two thousand good hospitals to aid patient recovery. Before you buy any mattress, get the "inside story" on Spring-Air... the mattress that gives longer-lasting individual comfort—in twin or full-size beds.

**SPRING-AIR COMPANY • HOLLAND, MICH.**

Featured by Over Five Thousand Good Stores Throughout the United States and Canada

Guaranteed by Good Housekeeping

*Write us...*  
or ask your dealer for "Controlled Comfort," a valuable guide when buying sleep equipment. Address Department 1006.

IRRESISTIBLE COMFORT

## THIS IS AMERICA

continued from page 166

been a time in our history when the country was not going to the dogs for reasons ranging from the dying out of the trade in beaver when men's hats began to be made of rabbit felt, to William Jennings Bryan's silver theories, Theodore Roosevelt's trust-busting and Franklin Roosevelt's New Deal; while, as concomitants of our ruination, we have had such evils as tight lacing, cigarette smoking, the use of lipstick, novel reading, and heartburn.

More than a century ago economists—distinguished from the present crop only by beards—said that we had expanded as far as we could expand and there was nowhere to go except backward. Then, as now, few took into account the one thing that makes us a great people—the American spirit.

Shortly after Mr. Jefferson had purchased the vast Louisiana territory from France, Senator Benton told his colleagues and the country that it would be centuries before the Pacific coast was populated. Yet a little more than fifty years later, the coasts had been linked by railroads. Within a hundred years California boosters were fixing the country with their glittering eyes; Hollywood began to speak a universal language to men every-

where; and the boom in Los Angeles real estate made the gold rush of '49 look like the takings at a covered dish supper at a Georgia social supper. Nothing is more reassuring to the believer in the United States than that it has legendarily been going to the dogs ever since it was founded, and those who love their country will pray for the continuity of this tradition.

Englishman, Irishman, Scotsman, Welsh, Pole, Greek, Swede, Norwegian, Dane, Frenchman, Italian, Belgian, Syrian, Serbian, Rumanian, Estonian, Latvian, African, Turk—all these, and many more, have gone into the making of the American. His chief miracle is himself; his superb triumph the fact that he is greater than the sum of his parts; his greatness that he is greater than he thinks he is. Usually boasting about the wrong things in his national life, if he does not achieve his ultimate heights it will be largely because of a curious strain of self-depreciation in him. There is little that he cannot do if only he can imagine himself wanting to do it.

Tomorrow you may hear him saying that America is going to the dogs. Be patient then. For an hour later, he will be planning to build a railroad in South America, lay out an orchard, or drain a huge swamp. This is America.

## A LETTER FROM THE EDITOR

**D**URING the summer, the editor of HOUSE & GARDEN went abroad to collect material for forthcoming issues of the magazine. In England he saw many of the English country houses and after some weeks of sharing the postwar British life, wrote to his New York colleagues:

"There is enough to eat, but the fare is unspeakably monotonous. There are none of the pleasant surprises in life which we at home take for granted. One day's menu is exactly like the next. I hope that all of you who have friends in England will make every possible effort to send them the sorts of food which are pure luxury here.

"You cannot imagine how much a small package will mean. Tinned butter, rice, bacon, sugar, cooking fat, meat and chocolate are manna from heaven. Fine quality soap is greatly appreciated. The women you know will get an enormous lift from having Nylon stockings, lipstick, nail enamel. These things are not in the least trivial in a world almost entirely devoid of such pleasures."

War restrictions against telling American friends what they would like to receive are now over. If you have English friends or relatives, they are free to write and tell you what they need and want most. But it's better to take the initiative yourself. A CARE package is a good buy. This organization keeps in close touch with each of the countries it serves and alters the make-up of its packages to suit changing situations. It takes into consideration the fact that people are getting only 20 cents' worth of meat a week and two ounces of butter. In August the English CARE package contained: 1 lb. each of beef-and-kidney, braised beef, apricots and raisins; 2 lbs. of shortening, milk powder, sugar and rice; 12 ounces of bacon; 8 ounces each of corned beef, liver loaf, butter, egg powder, and tea; 6 ounces of soap. This package, or one very similar to it, will be delivered for you if you send \$10 to CARE, Inc., at 50 Broad Street, New York 4, New York. Remember, that ECA will not really be in effect for some months to come, so your packages are urgently needed.

*For the Years to Come -*



**HUNTLEY** *Modern*

The "Good" Modern of today will be just as good tomorrow. You can depend on that fact just as you can depend on the Huntley trademark for your identification of good bedroom furniture for today, tomorrow, and "for the years to come."

**BLONDE FUNCTIONAL**

The clean, sweeping lines of this Huntley Modern Bedroom Group are accentuated by the natural blonde V-matched striped avodoire wood—here given a natural toned lacquer wheat finish that lives and preserves. An unseen, but very important, feature is that all drawers work smoothly in any climate, an important mark of good cabinet work throughout . . . but you can see it for yourself at most of the country's better department and furniture stores in October, November and December.



**B. F. HUNTLEY FURNITURE COMPANY**  
Winston-Salem, N. C.

BEDROOM AND DINING ROOM FURNITURE

Matching Units offer Conventional or Functional Groupings

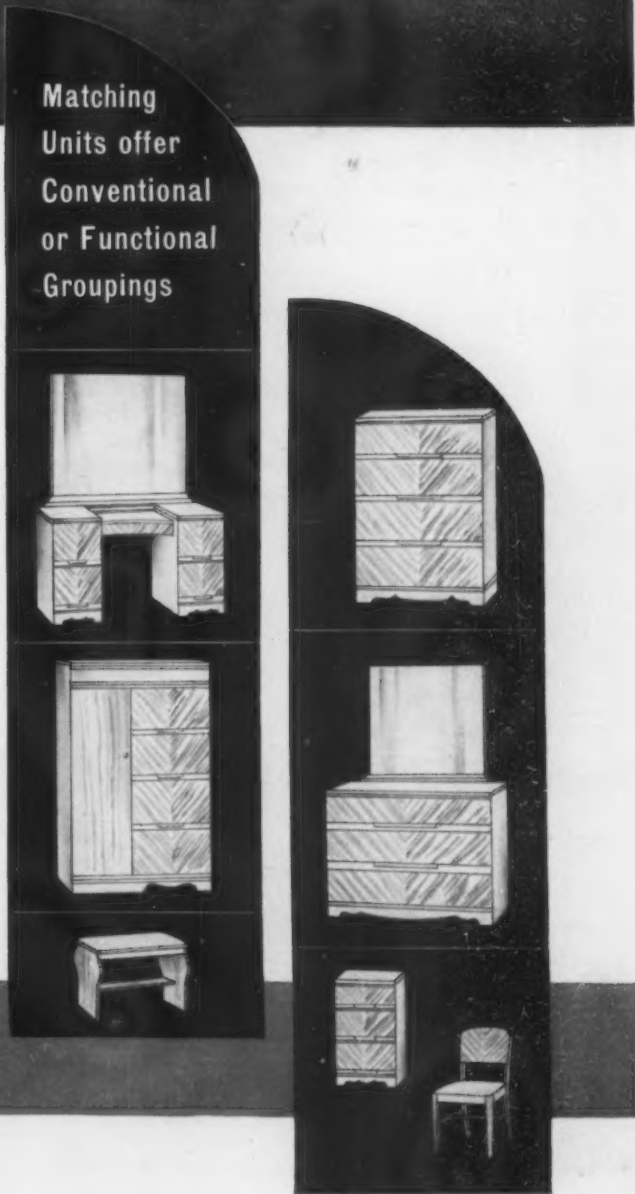

IF YOUR LOCAL DEALER CANNOT SUPPLY YOU, WRITE FOR OUR BOOKLET AND NAME OF YOUR NEAREST HUNTLEY DEALER.



*If you prefer the unusual*

... see Strahan's new collection of Colonial reproductions

The diverse wallpapers illustrated are only a foretaste of the beauty...the wealth of decorating ideas afforded you in Strahan's new collection of Colonial reproductions. Ask your dealer or decorator to show you this collection!

### THOMAS STRAHAN COMPANY

CHELSEA, MASSACHUSETTS

Makers of Fine Wallpapers since 1886

Showrooms: 417 Fifth Ave., New York 16;  
Merchandise Mart, Room 1322, Chicago 54



## HOW TO PROTECT YOUR HEIRLOOMS

BY ROBERT P. SUGDEN

**T**o many people, fine arts insurance implies no more than a means of protecting valuable and irreplaceable paintings, sculpture, tapestries and similar objects in public or private collections. To be realistic, however, there are thousands of privately owned pieces of fine furniture, American glass, textiles, rugs and prints which deserve more comprehensive insurance coverage than they get. Such objects are frequently insured by no more than standard household fire policies. Whether or not you need fine arts insurance is up to you, but don't expect to collect a large sum if a family heirloom is damaged or destroyed in some way not covered by your general household furnishings policy.

**A**ll-risk fine arts policies are designed to protect against those special hazards to which precious objects may be exposed. In addition to fire, such policies include protection against theft, transit damage, malicious mischief—by your own employees as well as by other individuals—to mention a few of the features.

Consider seriously before investing in fine arts insurance. If the quality of your possessions does not justify taking out a policy, insurance may be an unnecessary expense. If you are in doubt about the artistic or intrinsic values of your possessions, why not have an appraisal made? Most of the big museums have rules against valuations being made by members of their staffs, but there are any number of dealers and auction galleries which regularly make appraisals for estate purposes, etc.

The relatively minor expense of a commercial appraisal is justified on two counts. First, you find out whether or not you should insure. Second, if insurance seems advisable, you have a basis for valuation in the policy. The standard fine arts policy for individuals is one in which the values are agreed to in advance and unless you are quite conversant with current market prices, you may be reluctant to arrive at dollar amounts without professional advice. Since values are listed in the policy for each piece covered, the insurance company is obligated to pay in accordance with the stated amounts in event of a loss—assuming, of course, fraud or gross overvaluation has not been a factor.

For the average owner of good pictures, furniture, sculpture, ceramics or textiles there are three ways of arranging fine arts insurance. One is to cover the house or other specified location where the material is situated. Under this arrangement transit risks are held covered provided notice of any trip is given to the insurers within 72 hours after its commencement. Another alternative is to cover two or more locations as identified in the policy. A third is the automatic floater policy which protects the property anywhere within a given city, state, or within the continen-

tal United States or Canada—the territorial limits to be determined by the policy holder. For the collector who does not lend for exhibitions frequently, the first method is probably the most desirable. It is, of course, somewhat less expensive.

If you own outstanding objets d'art which are borrowed from time to time for exhibition at museums, the museum may offer to insure under its own policy. This arrangement is quite satisfactory from the owner's standpoint as long as he is certain that insurance is in effect before shipment is made. If you prefer to protect your material under your own policy at all times, the borrowing museum usually pays any additional premium incurred.

Another example of off-the-premises protection is that needed when you send any of your good things out for repair or for restoration. A condition  
(Continued on page 175)



ANTIQUES, such as this Northern New England type of block-front desk with cabinet top, deserve protection. It is from the Metropolitan Museum of Art.





Glass plates on dark linens let your Heirloom\* Sterling shine supreme! Idea #2: Use a nail polish brush to silver-glaze ivy-leaf edges.

*“Love me, use me a hundred years! Set the table with me 3 times a day, every day, all your life! I’m Heirloom Sterling . . . solid silver, all the way through. I won’t show wear. Just the contrary!—the more you use me, the lovelier I’ll get! And my presence on your table will speak volumes about you, to new friends and old!”*

This 6-piece *Mansion House*\* place setting costs you no more than it would to give *one* party! Many couples start with two honeymoon place settings—add more later. Ask your jeweler also to show you *Damask Rose*\*, *Heiress*\*, *Virginian*\* in Heirloom Sterling. Convenient payment terms.

\* Trade Mark. Copyright, 1948, Oneida, Ltd.



Such a treasure of artistry was lavished on this pattern, that it was named after the guild-home (at Oneida, N. Y.) of the craftsmen who fashioned it. Of museum caliber, the design is a master-melding of the traditional and the modern.



*The feeling is mutual...*

► "Modern furniture looks its best with Kencork floors and walls", say leading designers. And you, too, will like the way these golden browns and leafy tans accent modern woods, fine fabrics and accessories. And you'll also appreciate Kencork's contributions to comfort. Kencork absorbs sounds. Kencork affords safer footing. Kencork is a natural insulator against heat and cold. Kencork, you see, is all cork—baked into square and rectangular tiles.

It is ideal for walls that hold important paintings and for floors that display beautiful furniture. If you would keep abreast of the finest in home furnishings, know about Kencork. It looks like luxury, yet is moderately priced and will last a lifetime. Your flooring merchant has Kencork. And we will gladly send you our handsome full color folder.

David E. Kennedy, Inc., 55 Second Avenue, Brooklyn 15, N. Y.



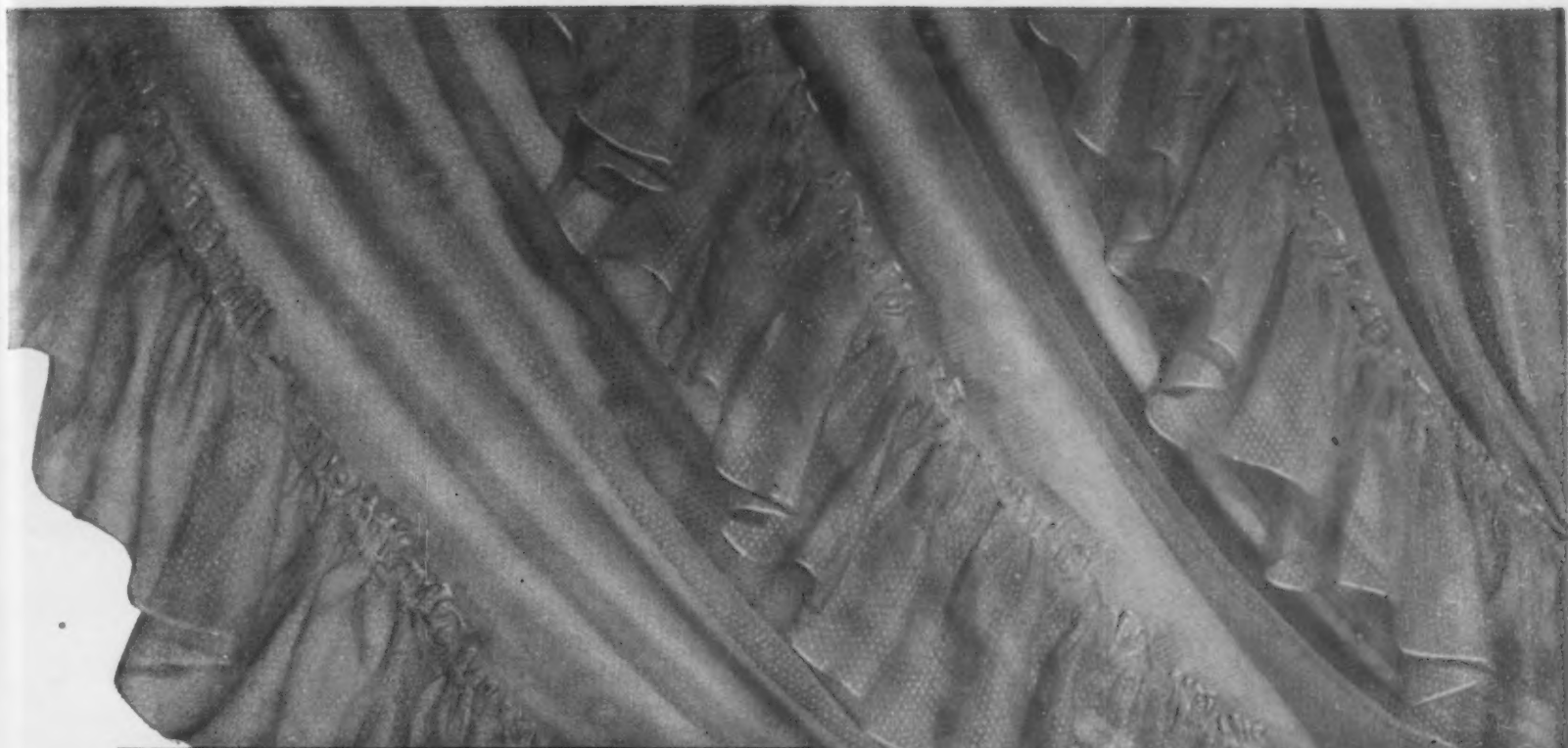

AUTUMN green . . . chrysanthemum . . . storm blue and burning sumac! These are the deep-toned colors we've captured from Nature's riotous palette to help you dress your loveliest rooms for Fall. Berkshire makes its fine curtains, modern and traditional, in singing new colors, in pastels, champagne, ivory white, and white.

**SEND FOR OUR BOOKLET, "Fashions in Windows."** For the cleverest of the new ideas in curtains, and the sweetest of the old. Just send us your name and address on a penny postcard. Dept. HG-10, Berkshire Fine Spinning Associates, Inc., 40 Worth Street, New York 13, N. Y.

BERKSHIRE ALSO MAKES FINE COMBED COTTON FABRICS FOR MEN'S, WOMEN'S AND CHILDREN'S WEAR

*Berkshire*  
FINE CURTAINS





DECOR BY McDOWELL'S OF CHARLES STREET IN BALTIMORE

# Luxurious Oriental Rugs

are a joy to behold... to possess... to treasure  
 ... as they survive endless fads and substitutes  
 ... and retain their lustrous beauty, their  
 decorative individuality, their magical  
 charm... and their intrinsic value!

Characteristic of all fine Orientals is this magnificent Kerman of  
**GEM-LIKE ARTISTRY AND BEAUTY**

Here is sparkling color, fabulous artistry.

Here is deep, lustrous wool intricately woven for  
 a lifetime of service.

Here is a room of gay charm and individuality  
 ... a room of character and of "life" ... a room to dazzle  
 the eye ... to captivate the heart ... a room that has  
 fascinating "picture interest" and warmth ... a room that  
 will weave its magic spell over countless days and years  
 of happiness and pride.

Why not gratify that inner longing to invest in  
 ever-valuable Oriental rugs, and with them to decorate  
 with incomparable distinction and beauty?

ORIENTAL RUG INSTITUTE, INC. • 1 EAST 53 • NEW YORK

Opportunity Days: Oriental Rug Week - September 27-28-29-30 - October 1-2

**HEIRLOOMS** continued from page 170

of the standard policy states that it "does not insure against loss or damage occasioned by: wear and tear, gradual deterioration, moths, vermin, inherent vice or damage sustained due to and resulting from any repairing, restoration or retouching process." But the transit phase of the repair trip—as well as the time a given object is at the restorer's—is covered to the extent of normal protection (against theft, fire, malicious mischief, damage through attempted theft and so on) offered by the policy and its transit endorsements.

Settlement of damage claims will be much simpler if there is a clear understanding between the owner and the insurance company as to the condition of the art works at the time the policy is arranged. Objects such as ceramics, glass and some types of sculpture, are considered fragile by insurers and premium rates therefore are higher—particularly in transit—than for more sturdy items. Insurance against breakage of such material is excluded in the standard contract but the exclusion can be removed by payment of an added premium if it is determined that your insurable property is among the types of objects requiring protection against breakage.

Since your interest in insurance is primarily protective, the time when you buy insurance might also be a good time to have your better things undergo a thorough physical check-up to preserve their state of well-being or to arrest deterioration if it is setting in.

Your local antique dealers, rug shops and commercial picture galleries can probably direct you to established restorers, cabinet makers and other qualified repairmen. A technical report of conditions existing at the time the objects were insured will be very helpful in determining the extent of damage in event of accident at a later date.

Once the policy is in force, remember to report losses or damages as soon as they occur. Do not wait until after you've had a piece examined by a restorer and determined repair costs. In the contract you agree to notify the insurers "as soon as practicable" and you have to live up to that agreement. The extent of loss can be decided upon after examination by the insurance appraiser. If you are not satisfied with the company's damage appraisal, for partial loss or depreciation, do not hesitate to take it up with your broker. There is an arbitration clause in the standard fine arts policy providing machinery for settling claims when the policy holder fails to agree with the company. Your broker can, in large degree, take the necessary steps, on your behalf; he represents you in dealing with the underwriters. It should be noted that insurance regulations vary somewhat from state to state, but the foregoing observations are generally applicable to most of the country.

*The author is registrar of the Metropolitan Museum of Art. The opinions expressed in this article are his own and are not a statement of the Museum's official policies.*



the new  
*furniture-styled*  
**Regent**

Newest of Everett consoles now being featured in leading music houses of America... a small, graceful piano with *Balanced Tension* back—an exclusive feature that gives Everett the tone beauty of a grand! In rich-grained mahogany, walnut, bleached oak or ebony—here is a piano of striking beauty and of unsurpassed performance.



**FREE STYLE FOLIO** shows Everett pianos in full color, gives complete specifications, and tells about *Balanced Tension*. Write for your free copy and name of your nearest dealer.

**EVERETT**

PIANO COMPANY, SOUTH HAVEN, MICHIGAN

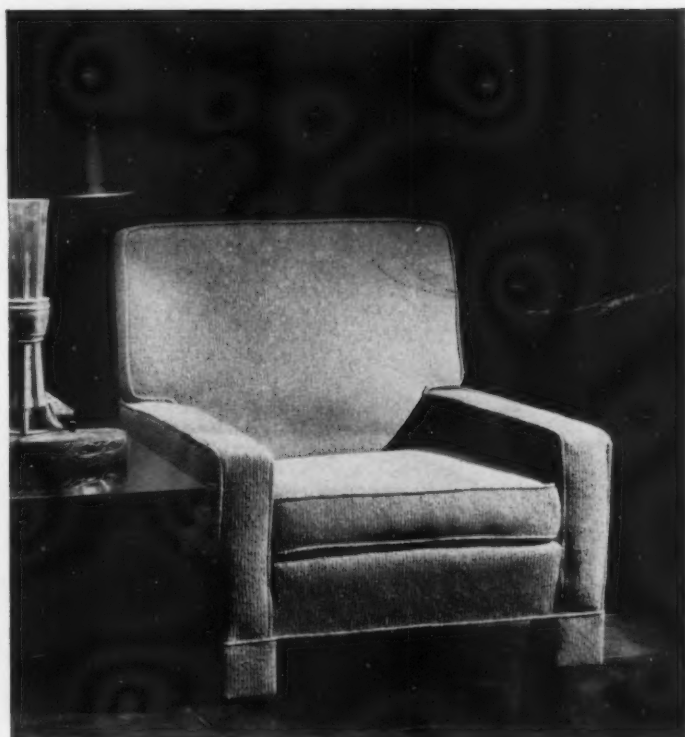

*In upholstered furniture  
the reputation of  
the maker is your best  
guarantee of quality*



*Baker Furniture, Inc.*  
**CABINET MAKERS**  
30 MILLING ROAD, HOLLAND, MICHIGAN

For your copy of the "Baker Guide to Good Furniture," please send 25c to Baker Furniture, Inc.



# Beauty ON DUTY!

Sheer graceful folds enhance the sparkling loveliness of your fires—and eliminate danger from flying sparks. Flexible, woven-metal curtains open or close at the touch of one hand with “Unipull.” No stooping . . . nothing to lift aside when you add fuel. Enrich your hearth—center of hospitality in your home—with the beauty, safety and convenience of Flexscreen.

See Flexscreen—at better stores everywhere. Or write us for your copy of the illustrated Flexscreen folder at 1048 Chestnut Street, Norwich, N. Y.



## AMERICAN PRESSED GLASS

Patterns to look for when you collect glass

**T**HERE is a special pleasure in collecting objects which you can use as well as just look at. Among these are pieces of nineteenth-century American glass, handsome on shelves and a great addition to table settings. There is a particular fascination to selecting a pattern and then tracking down more of it, till you have a complete set. On these pages are sketches of American pressed glass, with the names of the designs. Among the earliest are Waffle and Thumbprint and Diamond-Thumbprint, *below*. Designs like Gothic and Bellflower came later.



PRESSED GLASS GOBLETs

- Top left: Cathedral.
- Top right: Waffle and Thumbprint.
- Left center: Thousand Eye.
- Center: Lincoln Drape.
- Right center: Beaded Dewdrop.
- Bottom, left: Cherry.
- Bottom, right: Bellflower.



COVERED COMPOTES

- Left: Bull's Eye.
- Center: Baltimore Pear.
- Right: Diamond-Thumbprint.

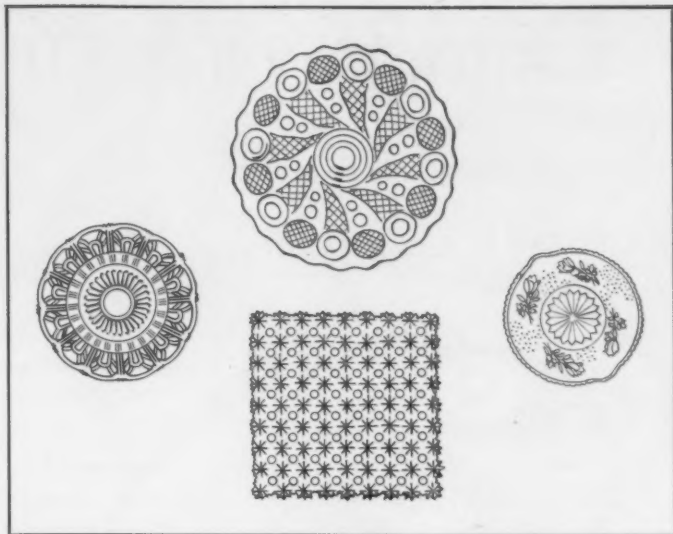

PRESSED GLASS PLATES

Left: Gothic.

Top center: Horn of Plenty.

Bottom, center: Daisy and Button.

Right: Rose in Snow.

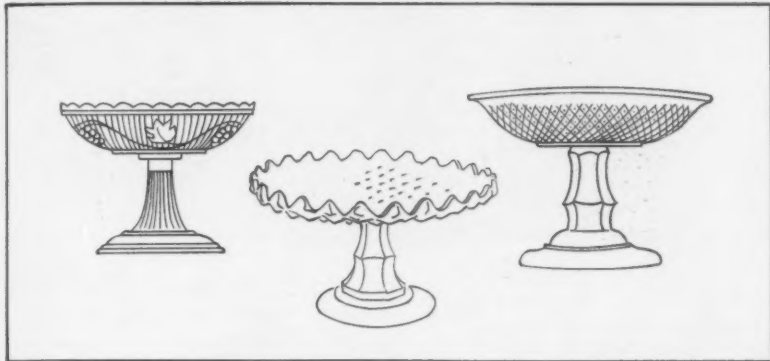

PRESSED GLASS COMPOTES

Left: Ribbed Grape.

Center: Saw Tooth.

Right: Diamond Point.



PITCHERS

Top left: Bellflower. Top right: Honeycomb.

Bottom, left: Ribbed Ivy.

Bottom, right: Popcorn.

Choose  
**ALVIN**  
STERLING

(SOLID SILVER)

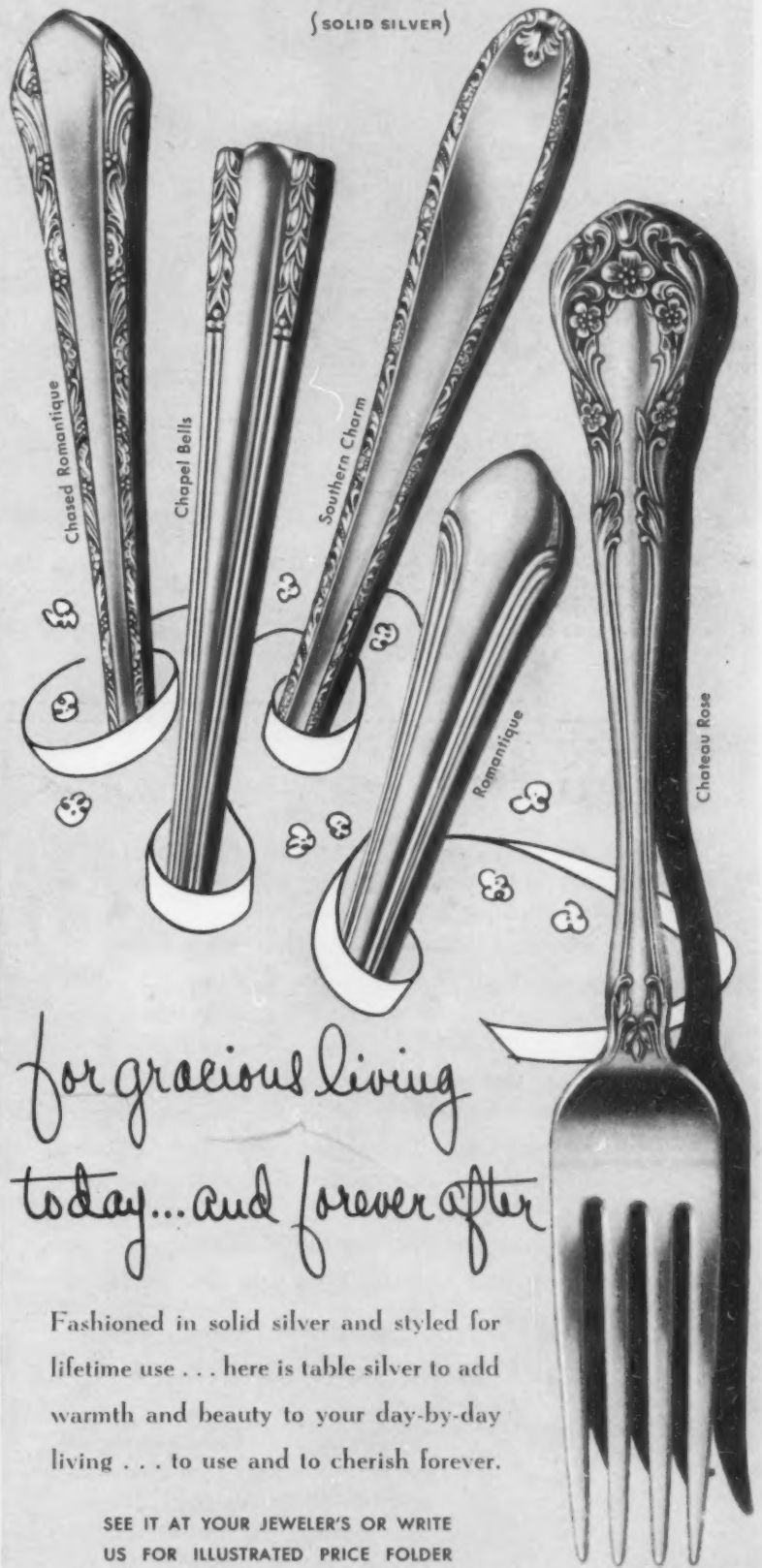

*for gracious living  
today...and forever after*

Fashioned in solid silver and styled for lifetime use . . . here is table silver to add warmth and beauty to your day-by-day living . . . to use and to cherish forever.

SEE IT AT YOUR JEWELER'S OR WRITE US FOR ILLUSTRATED PRICE FOLDER

**THE ALVIN SILVERSMITHS**

Makers of Exclusive Silver Designs for over Sixty Years

PROVIDENCE 7, RHODE ISLAND

MAKERS OF FINE PLUMBING FIXTURES SINCE 1904

# ELJER

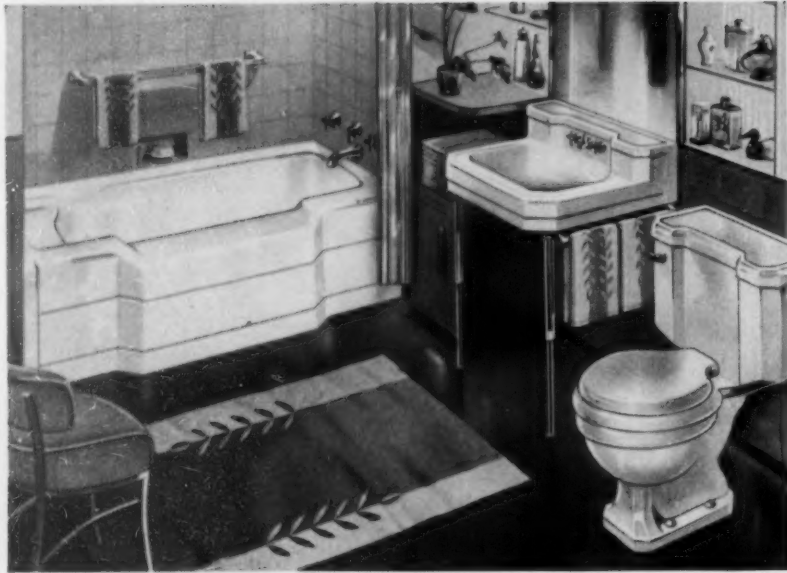

“Here’s something  
I’ve learned . . .”

“Harry and I lived in enough houses to find out that there is a big difference in plumbing fixtures. Our own new bathroom and kitchen are Eljer-equipped and one of the first things I’ve learned is that these are the easiest fixtures to keep sparkling clean! Just the swish of a damp cloth does it . . . and Harry says the way they are made means they will stay bright and new looking for a lifetime.”

Eljer bathtubs have a rugged, rigid, cast-iron base that makes possible a smooth, extra-thick coating of glass-like enamel. And Eljer Vitreous China Fixtures *just naturally* resist stains and are impervious to all ordinary acids—because they are real china.

For Eljer fixtures in white or pastel shades, see your plumbing contractor or write Eljer Co., Box 192, Ford City, Pennsylvania.

#### CONVENIENCE AND SAFETY



Eljer’s Legation Bath features an integral end-seat and a wide, front-rim seat, only 16 inches high . . . easy to step in or out and ideal for bathing children. Tub interior is full size, yet requires no extra space. Bottom is flat, for safety’s sake.

**ELJER CO.** • FACTORIES AT: FORD CITY, PA.,  
SALEM, OHIO, LOS ANGELES, CALIF.

## HOUSEHOLD SHORT CUTS

These new products, all labor savers,  
were planned to ease and speed your housework



PIPING HOT WATER in a jiffy, when and where you need it: bathroom, laundry, bedroom or kitchen, is provided by this handsome *Flasheat Colonial Electric Tea Kettle*. \$17.95. Lewis & Conger, N. Y.



GARBAGE CAN, attached waist-high to sink-cabinet door, swings out, lid pops open automatically. White enamel finish, chromium lid. \$8.50, Meyer Brothers, Paterson, New Jersey.



IT’S AIR-TIGHT PROTECTION that keeps foods fresh and flavorful, and vacuum-sealed refrigerator jars, *above*, will preserve your food longer. The double-lipped rubber tops, moistened and pressed down, create the snug seal. Flat-topped, *Perfect Seal Jars* stack easily. Set, two quarts, two pints, \$2.29. Gimbel’s, N. Y.

COFFEE brewed in the new *Westinghouse Automatic Coffee Maker*, *opposite*, needs no watching or stirring, comes out clear, full-flavored. Low-watt heating unit keeps it hot until served. Chrome-plated copper, 8-cup, AC. \$26.95. Bloomingdale, N. Y.





COVERED BOWL of unique food press, left, eliminates spattering of purées. Invaluable, at canning time, for straining gravies, draining spaghetti, \$12.90. Order from the Vita Craft Co., 4125 Penn, Kansas City, Mo.

IRON dry or by steam with new Knapp-Monarch automatic, below. No need to empty the water with Steem-R-Dri, just flick a switch to use dry. Pointed heel, contoured sides, \$19.95 complete. G. Fox & Co., Hartford, Conn.

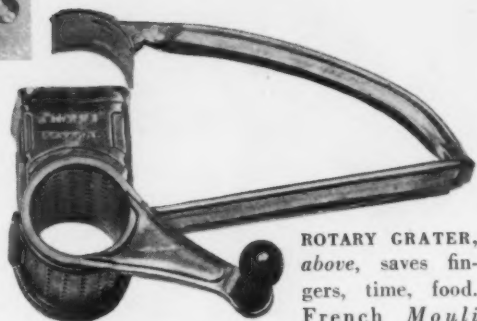

ROTARY GRATER, above, saves fingers, time, food. French Mouli grates cheese, nuts, chocolate with no leftover bits. Removable drum. \$1. At Bamberger's, Newark, N. J.



HOOVER'S new Junior Vacuum for small houses, apartments, works just like the larger models. Weighs 13 3/4 lbs. \$59.95. Cleaning tools extra. Rich's, Atlanta, Ga.

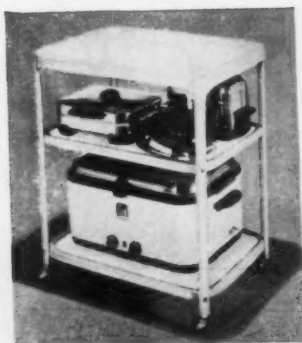

UTILITY TABLE, above, all metal, solves problem of where to store bulky appliances. Cosco has roomy double-decker shelves, smooth rolling casters. Enameled white, yellow, red, blue, green. 17" x 24". \$14 ppd. Hammacher Schlemmer, N. Y.



Recapture Summer THIS WINTER



with CHAMBERLIN ROCK WOOL INSULATION

BE WARM AS TOAST . . . GET REAL SAVINGS ON COSTLY AND SCARCE WINTER FUEL! CALL A CHAMBERLIN MAN

Chamberlin wall-thick Rock Wool Insulation keeps winter heat inside, prevents it from escaping through walls and roof. You get greater comfort, remarkable fuel savings (up to 35%). And in summer you keep indoor temperatures as much as 15° lower!

HALF THE EFFICIENCY OF ROCK WOOL IS IN PROPER INSTALLATION!

Chamberlin factory-trained experts insulate your home correctly. No spaces missed . . . no "hurry-up-and-get-it-over" methods. Chamberlin's craftsmen are efficient and thorough. You benefit in greater comfort! Phone the Chamberlin Man today, (see phone book) for free home survey. Terms available.

YOUR FREE BOOK IS READY! Write now: Chamberlin Company of America, Dept. 90, 1254 LaBrosse Street, Detroit 26, Mich.



Another satisfied Chamberlin Customer Says—

"Past winter has been much warmer with less fuel. I am easily 2 1/2 tons of coal under winter before."

2 3/4 MILLION HOMES ALREADY SERVED!

OVER 50 YEARS OF SERVICE

CHAMBERLIN

CHAMBERLIN COMPANY OF AMERICA



serve your guests these

truly  fine cordials and  
fruit flavored brandies

  
A delicious treat—in many wonderful  
cocktails, in tall drinks or as an after-  
dinner liqueur! Famous the world over,  
de Kuyper Cordials are produced in  
America, exactly as they have been  
in Holland for centuries. Available  
at most good dealers everywhere.  
No home bar or pantry is complete  
without a few bottles of de Kuyper.

  
**de Kuyper**  
(pronounced de-KIPE-er)  
**cordials**

and fruit flavored brandies

twelve delicious cordials  
four fruit flavored brandies



DE KUYPER BLACKBERRY LIQUEUR, 70 PROOF  
NATIONAL DISTILLERS PRODUCTS CORP. • NEW YORK 5, N. Y.  ANNO 1858

## TURNS WITH A CORKSCREW

Four classic potions, one hot and three  
cold, but all warming

**T**HE shortening days of October also lengthen the week. No longer is the early train to the country Friday its pivotal point; the week ends now on Saturday, leisurely and with grace. Sitting in the football stadium and cheering till you're hoarse, driving in from the country with the smell of wood smoke in the air, walking home through the dusk, these are the hallmarks of autumn. In the country with neighbors dropping in after the game for a warming drink and an hour or two's talk, have everything in readiness. The four classic and convivial drinks whose recipes appear on these pages are simple to make.

When you round up the ingredients and set them with glasses on your best silver tray, give thought to appropriate food to serve with them. A staggering array of canapés is unnecessary and out of place here. There are excellent things, like the paper-thin *Oblaten* which used to be imported from Carlsbad, calabazo nuts which look rather like pistachios but have a special flavor of their own, that you can buy all ready to serve. Pop them in the oven for a few minutes before your guests arrive, then arrange them in a wicker basket, silver bowl, a small casserole, or on a wooden breadboard. If you have something like pâté, bring in crackers and let each of your guests spread his own.

SCOTT HYDE



SCOTCH MIST as it's made at the Ritz: fill  
an old-fashioned glass with  
cracked ice and pour Scotch over it. Then add a twist of lemon peel.

Serve with pâté de foie gras (Vendôme). Glass and bottle opener,  
Plummer, Ltd.; Fiddle Thread butter knives by Frank Smith; Yale Seal napkins,  
Léron, Inc. Vat 69 Scotch, Park & Tilford.



**HOT TEA PUNCH** simple to make and warming.

Pour a jigger of brandy into a cup of hot tea to which has been added a teaspoon of sugar, a small clove and some lemon.

Serve with FFV wafers from the Vendôme. The silver tea

kettle, measuring cup, punch cups and corkscrew are

from Plummer, Ltd. Monnet Cognac from National Distillers.



**MILK PUNCH.** Mix together: 1 teaspoon granulated sugar, 1½ ounce Cognac, milk and ice. Frappé well, strain and serve in mugs with a dusting of nutmeg on top. Perfect with Oblaten from the Vendôme. Silver caster for nutmeg is from Plummer, Ltd.

Hennessey's Three Star Cognac from Schieffelin & Co.



**STILLMAN COCKTAIL**, a specialty of the

Harvard Club, New York: to 7 or 8 parts gin, add one of Italian Vermouth.

Shake (do not stir) till well iced. Serve with cheese

and calabazo nuts from the Vendôme. Cocktail shaker

and man-sized glasses, Plummer, Ltd. Napkins, Léron, Inc.

Gordon's gin and Martini & Rossi vermouth from Renfield, Importers, Ltd.



*Everywhere...the Hennessy Hour*



is the happy hour



Not alone for companionship and good things shared, but for Hennessy, the world's preferred Cognac . . . deeply mellow . . . warmly satisfying . . . exquisite in bouquet. It has been a symbol of perfection maintained consistently throughout almost two centuries.

**HENNESSY**

*Cognac Brandy*

★  
QUALITY

★  
BOUQUET

★  
CLEAN TASTE

*The World's Preferred Cognac*

84 Proof

Distilled and bottled at Cognac, France. JAS HENNESSY & CO, Est. 1765. Sole U. S. Agents: Schieffelin & Co., New York 3, N. Y. Importers since 1794

**FUEL COSTS ARE UP**

**BUT YOURS GO**

**DOWN WITH THE EXTRA**

**COMFORT OF 'Orange'**

**ALL WEATHER WINDOWS**

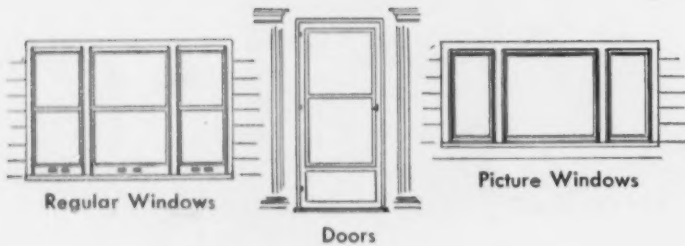

Yes, 'Orange' All-Weather Aluminum Windows will give you savings up to 30% this year and every year—soon pay for themselves.

And they'll solve all your screen and storm sash problems for good. You change over from storm glass panels to screens and back again *in seconds* from inside the house.

These beautiful 'Orange' windows are made of aluminum—a metal noted for its permanence, beauty and freedom from rust.

Before you put up with the problems of drafts, discomfort and hard-to-get fuel another winter—or the inconvenient changeovers every spring and fall—investigate this boon to comfortable living.

**ACT TODAY**—Let the authorized 'Orange' dealer show you how beautiful, convenient and economical these windows are. The coupon below will bring you complete information without obligation.

ORANGE SCREEN COMPANY Dept. A-10  
 420 Lexington Avenue, New York, N. Y.  
 Without obligation, send descriptive literature on 'Orange' All-Weather Windows.  
 Name (please print) .....  
 Address .....  
 City, State .....  
 I own my home  Am planning to build

**Orange** ALL ALUMINUM ALL-WEATHER WINDOWS AND DOORS

**FLOWERPOTS FOR INDOORS**

**T**HE flowerpot you pick for a sunny window in your house is more to the plant which lives in it than just a handy (and pretty) container. The plant is required to perform under unnatural circumstances at best, in limited and enclosed space. It devolves on you to see that the relation between soil, moisture, aeration, nutrients and temperature is right. The kind of pot is a contributing factor. What goes on depends to a large extent upon what kind of pot you use, whether its wall is porous or whether it is airtight and watertight.

**T**HIS difference in pot construction determines the care which must be given, particularly in the way of watering. There is research evidence to show that two plants of the same kind, set in the same soil mixture, one in a glass container and one in a porous clay pot, and treated alike, will not grow with equal vigor. This does not mean that one kind of pot is necessarily more suitable than the other, but that different treatment must be given if comparable results are to be achieved.

To understand what to do for the plant in the ordinary porous clay pot, it is necessary to realize that water in such a container moves differently than it does in one with an impervious wall. It moves horizontally out to the pot wall and through the wall to be lost from the outer surface by evaporation. This one-way traffic prevents the pot wall from admitting air and upsets the common notion that when the roots grow straight out to the pot wall and turn down, they are conducting a successful search for air. Actually they are on the trail of plant-food elements which the escaping water has carried along with it to be filtered out and held by the wall of the pot. This explains why an old pot, with its walls loaded with nutrients stolen from the outer portions of the root balls of former occupants, can sometimes turn in a better performance of plant growing than a brand new one. It also suggests that too thorough a job of pot washing by long soaking in water, or of cleaning flowerpots with acids, can be mistaken practice.

The chief losses of chemicals from the soil ball are in nitrogen, lime and probably phosphate. Potash seems not to be lost. Obviously, since there is a limit to the amount of these materials which can be taken up by the pot wall, leaching down the drainage hole at the bottom of the pot through overwatering can be suspected, especially in the case of lime.

In addition, it must be remembered that chemicals are taken up by the growing plant. Thus, it is important that potting soil be made to contain reasonably long-lasting supplies of plant-food elements and, where they are lacking, those elements must be supplied by feeding from time to time. Except for lime, which can be spread on the surface of a pot watered from the surface to leach down, the most effective feeding method is with liquid fertilizer. Because of the leaching loss and because liquid feeding often tends to sour the soil, the reasonable liming of house plants long in their present containers should not be overlooked. The makers of the proprietary house-plant fertilizers have thought of this and provided for it in their products.

If lost soil nutrients are not replaced by feeding, it becomes necessary to increase the size of pot repeatedly, often to a point where containers are too large for convenience in the window garden. Experience has shown that by feeding from time to time, extremely large pots need not be used. Feeding from time to time does not mean dos-

*(Continued on page 185)*



## *Imported* HOLLAND BULBS

Flowers that will Sing the Gay Song of Spring  
in your Garden—from March into June



*Tulips, Hyacinths, Daffodils, Crocus and other Bulbs . . . . .*

A thousand and one lovely shades and brilliant colors (many new this season) locked up in these *Imported* Holland Bulbs—awaiting only your personal choice for planting this Fall—to make your garden an Eden of pleasure and beauty next Spring—from early March into June.

Surely, there are just the right spots in every garden, large or small; in groups by your entrance gate, bordering a walk or hedge, or make a colorful picture against evergreens: almost anywhere is right for their gay colors. You just have to plant them, Mother Nature does the rest. NOW is the time to place your orders to get just the bulbs you want for planting this Fall.

***BUT, BE SURE the bulbs you plant are actually Imported from HOLLAND;*** for the supreme quality of these Bulbs, in size, form and color, is the result of centuries of devoted culture by their growers.



**ASK YOUR DEALER—** showing this emblem—for our 3 booklets on culture of Bulbs. At Bulb, Seed, Hardware, Chain and Dept. Stores, Nurseries, Florists in USA—Canada.

**ASSOCIATED BULB GROWERS OF HOLLAND**  
41 East 42nd Street, New York 17, N. Y.

THE SKYLINE GROUP... *not just summer furniture  
brought indoors,  
but wrought iron specifically designed  
for interior use.*

PHOTOGRAPHED AT MODERNAE



**WOODARD**

*... style authority in wrought iron*

Here, at last, is wrought iron that is completely at home in the dining room all year around...companion pieces for game room...living room...or library. A stylized design of grape clusters, leaves and tendrils beautifully wrought in iron. Tailored in washable Duran. The china cabinet is of chestnut in a soft gray drift-wood finish. The Skyline group sets a new pattern for contemporary living. For list of stores featuring the Skyline Group, see opposite page.

**LEE L. WOODARD SONS, Owosso, Michigan**

# Where you can buy the Woodard

wrought-iron on opposite page

## ALABAMA

Birmingham • Hood-McPherson Furn. Co.

## CALIFORNIA

Beverly Hills • W. & J. Sloane Furn. Co.  
Los Angeles • Barker Brothers  
Cannell & Chaffin  
Pasadena • Fishbeck's Furniture Co.  
San Francisco • City of Paris

## CONNECTICUT

New Haven • Wayside Furniture Co.

## DISTRICT OF COLUMBIA

Washington • Mayer & Company

## FLORIDA

Jacksonville • Ridgell Furn. Co.  
Miami • Moore Furniture Co.  
Palm Beach • Worrell's Furn. Co.

## GEORGIA

Atlanta • Duffee-Freeman

## ILLINOIS

Chicago • Marshall Field & Co.  
Wilson-Jump Company

## KENTUCKY

Lexington • Wheeler Furn. Co.

## LOUISIANA

New Orleans • D. H. Holmes, Ltd.  
Shreveport • Friend-Piper

## MASSACHUSETTS

Boston • Carbone, Inc.  
Stoneham • Eldred & Barbo, Inc.

## MICHIGAN

Detroit • J. L. Hudson Co.  
Englander's  
Grosse Point • Haydon House

## MINNESOTA

Minneapolis • Young-Quinlan Furn. Co.

## MISSOURI

Kansas City • Robert Keith  
St. Louis • Lammert Furn. Co.

## NEW JERSEY

East Orange • Schultz & Behrle  
Hackensack • Selvin-Barnes Furn. Co.  
Passaic • Manhattan Furn. Co.  
Westwood • Westwood Furn. Co.

## NEW YORK

Brooklyn • Abraham & Straus,  
Inc. "Contemporama"  
Manhasset, L. I. • Suburban Shops  
New York City • Hammacher-Schlemmer  
Furn. Co.  
Modernage Furn. Co.  
Carole Stupell  
Rochester • McCurdys

## OHIO

Cleveland • Sterling & Welch  
Dayton • L. E. Mudd Company

## PENNSYLVANIA

Philadelphia • John Wanamaker Co.

## SOUTH CAROLINA

Charleston • Cowperthwait

## TEXAS

Corpus Christi • Showroom of Finer Furn.  
Dallas • Anderson Furniture Co.  
Houston • Don Cave Company

## WASHINGTON

Seattle • Del-Teet Furn. Co.

## WEST VIRGINIA

Fairmont • Standard Furniture Co.

## FLOWERPOTS FOR INDOORS

continued from page 182

ing the plants with nutrient solutions when they are dormant, or when they are suffering from such physical ailments as waterlogging (which can occur when the plants are not growing and are forced to stand in saucers of water, and the air is so moist as to reduce evaporation loss from pots and transpiration from leaves to almost nothing). Also, feeding should be restricted in the case of flowering plants such as geraniums, which grow beautiful tops but produce few flowers if they are overstimulated.

Soil aeration is related to watering because about all of the air that can find its way into a pot must enter from the soil surface or through the drainage hole. As the water is lost from the soil, air enters, but if water constantly fills the voids among the soil particles, it cannot get in to aerate the roots. A potted plant whose roots are to get enough of both air and water must be permitted to drain between waterings. Growth seems to take place as the soil dries down, though it should not dry down too far. At the other extreme, crocks and the drainage hole may be relied on to free the soil ball of excess water quickly, but at the expense of nutrient leaching, as we pointed out.

Just how often to water a plant well established in a pot, therefore, becomes a matter of your discretion. If the pots give off a ringing sound when tapped with a hard object, it can be a warning that drought conditions exist.

Aeration and desirable bacterial action can also be interfered with by water even when limited to reasonable amounts by the common practice of filling the space left for the purpose at the top of the pot. After a period of such treatment, the finer particles of soil will tend to work down among the coarser ones and proper soil aeration is prevented. A mulch of coarse material over the surface will in some measure prevent such compacting of the earth.

### AUTOMATIC WATERING

One solution to these difficulties is to water from the bottom. The most usual technique is to stand the pots in water and let them soak until the moisture barely shows on the surface, but no longer than that. A refinement of this technique is the wick method of what is called "automatic watering" whereby a constant supply of water is drawn up. It works very well for larger sized pots, except in very moist air, when overwatering takes place. Use a waterproofed saucer filled with pebbles for a reservoir. Knock the plant from its pot and insert a short piece of fiber glass wicking through the drainage hole, and unravel it to spread over the bottom of the pot. Replace the plant in the pot, and stand the latter on the pebble-filled saucer with the nether end of the wick low down among the pebbles. Then fill the saucer and give the pot a last wetting from above. After that, watering should be automatic.

Very much the same result will follow if the pot is stood in a large container of moist sand with free water at

a level about half an inch or so below the bottom of the pot among the sand particles. This system has the advantage of easy regulation through raising or lowering the pot in relation to the water table. Then, too, there are special water-holding mats which can be purchased for use beneath flowerpots.

### TRANSPLANTING

Be sure the plant is watered heavily in advance of shifting so that, at the time of transfer, every one of its cells is as plump as can be. The pot should be moistened, too. If shifted in that condition and watered very sparingly for quite some time in the new pot, new root growth will be accelerated. On the other hand, copious watering of a fairly large volume of soil containing new roots will puddle the soil, thus preventing soil aeration and creating bad physical conditions.

Be wary of painting ordinary red porous pots. Few paints will adhere to a wet surface, especially when moisture is being built up beneath, and so it peels. The correct procedure is to waterproof the inside of the pot with asphalt paint or the new hardening, deodorized fish oil sealer. After that, almost any kind of a pigmented paint can be put on the outside, and put to stay. Strangely enough, painting a pot may have an influence on the growth of the plant, as well as effect a change in the color scheme. In cool greenhouses during the winter, soil in white pots is usually cooler than that in black ones, with variations for other intermediate colors.

As soon as a red porous pot is painted, it ceases to be porous and a different set of rules for watering applies. No longer will the plant roots move out to the wall and turn down, because the pot wall will no longer draw nutrient-laden water. Every part of the soil ball will be as rich in plant food as every other and the roots, instead of coming out, will stay hidden in the earth. This is also true of glazed pots, tin cans and other impervious containers. Water loss will be limited pretty much to what is taken up by the plant so watering will need to be done much less often and with restraint.

Drainage is also somewhat different in an impervious container. In the case of a painted pot, the hole is in a fixed position, but in the case of a tin can, bottom openings are much more effective if made small and numerous around the outer rim at the base than in the center of the bottom. Instead of crocks over a hole in the bottom, drainage material such as sand or fine cinders can be mixed all the way through the potting soil, with very good results. In brief, the care of plants in impervious containers becomes a matter of merely supplying the needs of the plants. There is little necessity to correct the shortcomings of the container itself. A gardener brought up to use porous pots must change his methods, especially from liberal to stingy when it comes to watering.

GEORGE GRAVES

FROM  
*Denmark*

TO  
*U.S.A.*

# AALBORG AKVAVIT



Perfection among connoisseurs — when served ice cold as an aperitif or "The Copenhagen" cocktail. An informative Aalborg recipe booklet is yours on request.

100% Potato Neutral Spirits — 90 Proof

A Century of World Fame

Briones & Co., 85 Pearl St., New York 4, New York

# Hotpoint's Revolutionary New Water Heater Has MAGIC CIRCLE HEAT!



*New Pressurized Calrod\* Units Give You Matchless Economy, Safety And Dependability. Water Temperature And Use Of Electricity Are Controlled Automatically. Fiberglas\*-Insulated Tank Stores Hot Water For Three Days Without Re-Heating!*

PERFECT hot water service is yours with this amazing new Hotpoint Automatic Electric Water Heater! Featuring the Magic Circle Heat of pressurized Calrod Units, this great appliance offers you the utmost in cleanliness, safety, economy and reliability. The new type thermostat precisely controls water temperature

and use of electric current. The heavy Fiberglas\*-insulated tank can store hot water for as long as 3 days without reheating! See this new heater at your Hotpoint dealer's and ask him about the extra-liberal 10-year protection plan.

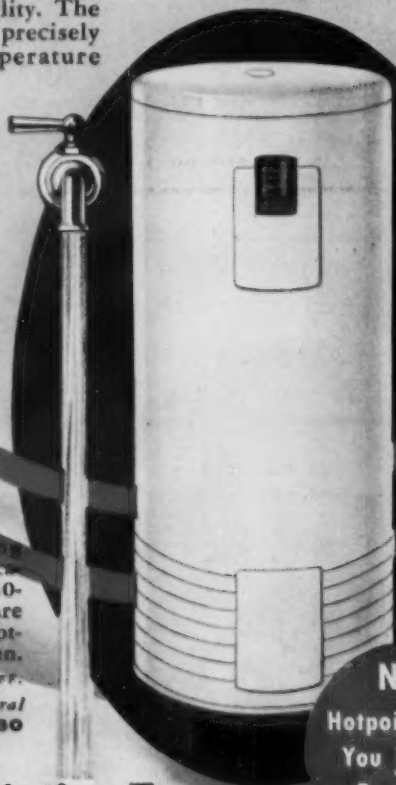

EIGHT MODELS, ranging from 15 to 82 gals. capacity. The 30- and 40-gal. table top models are matched units of Hotpoint's Electric Kitchen.

\*REG. U. S. PAT. OFF.

HOTPOINT INC. (A General Electric Affiliate), CHICAGO

**New!**

Hotpoint Gives You 10-Year Protection Plan!

Everybody's Pointing To

# Hotpoint

Electric Water Heaters

Copyright 1948, Hotpoint Inc., Chicago, Ill.

## How to COOK PLANKED MEALS

The art of cooking on wood is easy,  
brings appetizing results

OUR ancestors ate out of wooden trenchers for lack of china. Today, we are rediscovering that wood has a definite affinity for certain foods. Hearty, down-to-earth planked meals are particularly delicious in cooler weather, as they keep hot longer on the heavy board. The elimination of a platter saves serving time, too.

Here are a few tips on selecting planks, their upkeep and uses, together with recipes which will add to your reputation as a gastronome.

Most planks are kiln-dried oak, one inch thick, generally oval and carved with the conventional tree grooves which channel all juices into an end well. New today are the long, slender ones for fish and the rounds or ovals big enough to hold a complete meal for two, four or six people. Large planks give a fine steady surface to carve on. Planked meat garlanded with vegetables is as appetizing as a "blueplate" is humdrum. If you serve fish with a thick sauce, try putting the latter in the well at one end.

Opinions differ on the care of planks, but everyone agrees that a new board should be well lubricated with oil or grease and put in a slow oven for an hour before being used the first time. When it comes to cleaning, most experts believe in a quick scrub in hot water, but warn never to soak the plank for fear of warping it. Before each using, the plank should be oiled and preheated. Most people prefer to stick to oven baking rather than grilling. If you subject wood to close, intensive broiling, it is well to cover all exposed portions with vegetables or mashed potatoes.

Many foods lend themselves to this cooking method. Beef in all its forms, especially steak, comes first. Mutton chops, ham, venison, halved chicken, squab, quail, fish, lobster, oysters, vegetables and even certain fruits taste as well as look more attractive cooked and served on wood. Fish can be served complete with head and tail. Split and clean, brush with butter or fat or, if extra-dry, lay bacon strips across it. Halved seasoned tomatoes with minced onion, herbs and butter crumbs make a particularly good accompaniment to all types of fish. The five planks shown on these pages come from the Post Mart, New York 21, N.Y.

### FIVE DISTINCTIVE PLANKED DISHES



Trout châlet

CLEAN trout (or sea bass, pike, shad, pompano) without halving, leaving head and tail intact. Put fish on well-oiled plank, brush with melted butter, pepper. Bake in 400° oven for 20-30 minutes depending on size. Remove from oven, decorate with cooked

asparagus spears and 1/2" red pepper rings filled with cooked peas. Brush all with butter and bake in a hot oven 10 minutes more. Garnish with parsley and lemon slices. Serve with a sauce of sliced blanched almonds heated in browned butter and the juice of a lemon.



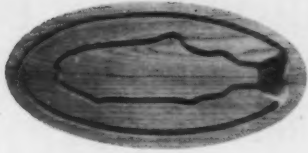

Planked steak

**C**HOOSE a steak at least 1½" or 2" thick—a fine piece of sirloin, tenderloin or a T-bone for four or more people. Marinate in garlic wine vinegar and oil for an hour or two. Broil on one side for 7-8 minutes. Season well and place steak, uncooked side up, on a

heated, oiled plank. Put in a hot oven from 2-6 minutes depending on how well you want the steak done. Remove from oven, arrange a border of frozen French fried potatoes and onion rings, thoroughly thawed, and complete the cooking. Serve it with a green salad.

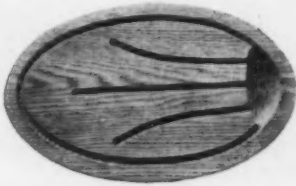

Tropical ham

**H**AVE the butcher cut a 1" thick slice from a choice ham. Sprinkle the meat with brown sugar and poach in pineapple juice in a skillet for about 20 minutes. In the meantime, oil and pre-heat your plank. Remove the ham from the skillet and place in the center of the

plank. Garnish with pineapple rings and bananas cut in half lengthwise. Brush all the fruit with melted butter and sprinkle both fruit and ham well with brown sugar. Complete the broiling under a moderate flame or bake in a hot oven (450°) for 10 to 15 minutes.

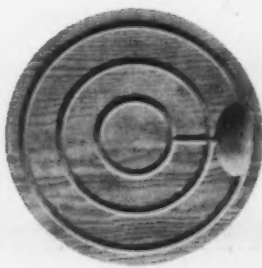

Chopped beef with mushrooms

**I**NTO 2 lbs. chopped beef, mix lightly a small sautéed minced onion, 2 tps. lemon juice, salt, pepper; add ¼ cup heavy cream. Shape into 1 large or 4 small rounds 1½" thick. Pan-broil on one side. When brown, put on hot, buttered plank. Border with: mush-

room caps stuffed with minced stems, parsley, 2 tps. butter, salt, pepper, Worcestershire; and halved baked potatoes, their contents removed, mashed, mixed with butter, egg yolk, seasoning, then put back and dusted with paprika. Replace plank in oven, brown lightly.

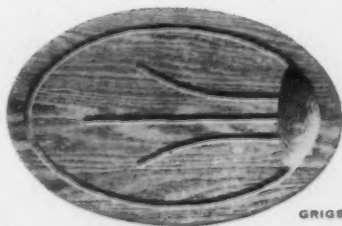

Planked salmon

**U**SE a fine salmon steak (or swordfish or halibut). Place on a well-oiled plank. Season with salt, pepper; brush with melted butter. Bake 20 to 30 minutes in a 400° oven till flesh is firm. Baste with melted butter. With a pastry tube make rings of fluffy duchess

potatoes on the plank; in them place cooked, sliced baby zucchini. Brown under broiler, garnish with parsley and lemon slices dusted with paprika. Serve with a butter sauce to which lemon juice, cayenne pepper and some finely-minced parsley have been added.

# Happy voyage of discovery

... choosing your

## CURTIS Woodwork



Yes—it's a glorious adventure—choosing your mantel, china case, entrance and other Curtis Woodwork for your new home. Curtis offers many beautiful designs to suit *your* special taste . . . as well as enduring value and quality for a lifetime of comfortable living.

for instance . . .



Curtis mantels offer you a wide variety of choice—fifteen different styles. At the left is a late eighteenth-century model adapted from one in an old house at Marblehead, Mass. (Design C-6063) At the right is a modernized style which retains the charm of old period types. (Design C-6049)



The entrance to your home is a focal point—and you'll give it gracious charm when you choose a Curtis entrance. Note the superb good taste of the Curtis entrance at left (Design C-1733) and the homey hospitality of the one at right (Design C-1724). These are only two of twenty-six Curtis entrance designs:



Storage space can be beautiful—if you choose a Curtis china case. At left is a little jewel, based on American colonial precedent—design C-6520. At right, design C-6522, is a case that captures the charm of old New England. Curtis china cases are made for straight wall or corner installation—in eighteen styles.

MAIL COUPON FOR THE NEW CURTIS WOODWORK BOOK



Curtis Companies Service Bureau  
646 Curtis Building  
Clinton, Iowa

Please send me your new Curtis Woodwork Book. I enclose 10 cents.

Name.....

Address.....

City.....State.....

# SAVES food money every day!



**SAVES** money on baby food! Makes food for baby from same fruits and vegetables you serve the rest of your family!



**SAVES** money on meat! Grinds leftover meats for croquettes; makes full jar of sandwich spread from 2 wieners, one pickle!



**SAVES** money on vegetables! Makes soups from leftover peas (other vegetables) and milk. Delicious, yet costs only a few pennies.



**SAVES** money on fruit! Makes full pint of orange juice from one orange; delicious drinks from any fruit you happen to have.

## K-M Liquidizer



**PAYS FOR ITSELF IN NO TIME AT ALL!**

Here's how! Never throw away any food! Your Liquidizer turns bits of meat, cheese, vegetables into sandwich spreads; grinds, chops, grates—blends bar drinks; does jobs no other appliance can do!

**Does every job—in seconds!**

Easy as 1-2-3! One, flip switch; two, put in ingredients; three, pour out the results!



Modern Magic—here's some more! See them at your **K-M** Store.



**K-M Corn Popper**—Just pour in oil (measuring cup comes with it), watch corn pop! Oven-proof glass top, aluminum base. For deep-fat frying, too!



**K-M Quad Waffle Baker**—Makes 4 waffles—in any of 3 shades! Completely automatic. New grid (sold separately) fits baker . . . makes 4 sandwiches!

**Knapp-Monarch Co.**

ST. LOUIS 16, MISSOURI



Mfgs. of Sparklets, Repol-A-Mist, Megik Mist. **K-M** appliances also manufactured in Canada

## SHOPPING GUIDE

continued from page 123

### NEW CARPETS

Here is more information on the carpets shown on page 123.

1. and 2. Cabin Crafts Inc. "Arlington" Needle tuft, wool texture in high and low pile, Putty Yellow and Pine Green, \$18 square yard, available in sectional squares or room size, at B. Altman, New York.
3. C. H. Masland Carpet Co. "Cottillion," sculptured Wilton in Allegro Green, \$15 square yard, at Boston Store, Milwaukee, Wisconsin.
4. Firth Carpet Co. "Young Victorian," in shades of blue on off-white ground, \$12 square yard, at Stix, Baer & Fuller, St. Louis, Missouri.
5. Alexander Smith Carpet Co. "Caracul," Aquatone, \$12 square yard, at The Emporium, St. Paul, Minnesota.
6. James Lees & Sons Co. "Bramble," textured high-pile twist in Coral Haze, \$16 square yard, L. S. Ayres & Co., Indianapolis, Indiana.
7. Bigelow-Sanford Carpet Co. "Sonata," Mid-Brown, \$18 square yard, at Rich's, Atlanta, Georgia.
8. Bigelow-Sanford Carpet Co. "Cassandra," Coral Rose, \$13 square yard, at Titche-Goettinger Co., Dallas, Texas.
9. James Lees & Sons Co. "Bramble," textured high-pile twist in Forsythia Gold, \$15 square yard, at Strawbridge & Clothier, Philadelphia, Pennsylvania.
10. Gulistan. "Symphony," textured Wilton in Willow, \$15.50 square yard, at W & J Sloane, New York.

Painted panels in background: Martin-Senour's Nu-Hue paints in House & GARDEN 1948-49 colors (left to right), Copper, Bright Navy, Quartz Pink, Mustard and Sandalwood. Consult the Nu-Hue Color Bar in your city.

### NEW WALLPAPER

Here is more information on the wallpapers shown on pages 124-125.

1. Katzenbach & Warren, Inc. "Winter" designed by Ilonka Karasz, blue violet, leaf green, brown on white, 23" repeat, printed on 30" paper, \$11 roll.\*
2. Inez Croom Inc. "Louis Philippe," coral and gunmetal on white, 28" wide, 21" repeat, 5-yard roll, \$8.25 single roll.\*
3. Richard E. Thibaut, Inc. "Rhododendron," gray and Sandalwood on white, 22" repeat, \$2.50 roll, at Thibaut, New York.
4. Greeff Fabrics, Inc. "Fruit de Saporette," Malaga on cream, 30" wide, \$7.50 roll.\*
5. F. Schumacher & Co. "Aviary" designed by Andrew Shunney, charcoal, green and blue, brown and yellow on white, 27½" wide, 22" repeat, \$8.50 roll.\*
6. Richard E. Thibaut, Inc. "Fantasie" designed by Frances Miller, rose, green, blue on white, 30" wide, \$6.50 per single roll, at Thibaut, Buffalo, New York.
7. and 8. Imperial Paper and Color Corporation. "Beach House" designed by Marion Dorn, pinkish-gray ground with pink carnations, 22" wide, \$3.25 roll; "Strawberry" designed by June Platt, yellow ground, red berries, green leaves, 22" wide, \$2 roll. Both at Zinz

- Wall Paper Co., Newark, New Jersey.
9. Wilton Owen, Inc. "Springtime," green and yellow on cocoa beige, 30" wide, \$7.50 roll, at Renverne Co., New York.
10. York Wallpaper Co. "Provincial Diamond" designed by Charles Proebster, gray, red, blue, green, Charcoal Purple, 18" wide, \$1.65 roll. At W. H. S. Lloyd, Inc., New York.
11. Asam Wallpaper Co. "Circus Children," French Blue ground, 18" wide, \$1 roll, Asam Wallpapers, Washington, D. C.
12. United Wallpaper Inc. "Orchard Lane," dark green, 18" wide, \$1.65 roll. Available after January 1.
13. Varlar Inc. "Maidenhair Fern," peach on light peach, 13c per square foot, at Warner Co., Chicago, Illinois.
14. Thomas Strahan Co. "The Norton," green leaves, white ferns and gray ground, 22" wide, \$3.20 roll.\*

\*Available through your decorator or decorating department of leading department stores.

### NEW FABRICS

Here is more information on the fabrics shown on pages 126-127.

1. Dorothy Liebes Textiles. Handwoven plaid, containing wool, silk and cotton, modern painters' colors, pink, yellow, green and black, 50" wide, \$36 yard.\*
2. Mead & Montague. "Plum Strié," rayon, Charcoal Purple, 50" wide, \$3.50 yard, at Macy's, New York.
3. Wesley Simpson, Inc. "Harlequin," designed by Peter Todd Mitchell, cotton, blue, 50" wide, \$3.50 yard.
4. F. Schumacher & Co. "Leaf Matelassé," cotton, chartreuse, 47" wide, \$13 yard.\*
5. Scalamanré Silks. Antique velvet, old gold, 54" wide, \$12 yard.\*
6. Shulman Abrash Inc. "Arakan" rough weave, cotton and rayon, yellow, 50" wide, \$4.95 yard, at Frederick & Nelson, Seattle, Washington.
7. F. Schumacher & Co. Metal drapery cloth, cotton and rayon with metallic weave, green, 50" wide, \$10 yard.\*
8. Scalamanré Silks. Silk taffeta, copper, 50" wide, \$24 yard.\*
9. F. Schumacher & Co. "Citrus Garden," designed by Professor Joseph Frank, hand-printed linen, orange, green, lavender, yellow, 50" wide, \$6.50 yard.\*
10. Patterson Fabrics, Inc. "Wedgwood," designed by Claud J. Herndon, chintz, terra cotta on gray, 36" wide, \$4.50 yard.\*
11. Brunswick & Fils. "Cris de Paris," cotton, reds and blues, 36" wide, \$4.15 yard.\*
12. Goodall Fabrics, Inc. "Loop Stripe," cotton, Blue Grass, 54" wide, \$12 yard.\*
13. Charles Bloom, Inc. "Adrienne," cotton and rayon, brown and orange, 48" wide, \$3 yard, at Lord & Taylor, New York.
14. Burlington Mills. "French Provincial," washable jacquard cotton, white on Madeira, 90" wide, \$5.45 yard, at The May Co., Los Angeles, California.

\*Available through your decorator or decorating department of leading department stores.

All prices approximate, slightly higher west of Mississippi

## MECHANICS OF LIVING

Your house can take on added life and luster this fall  
with new equipment designed to make it  
work better and you work less

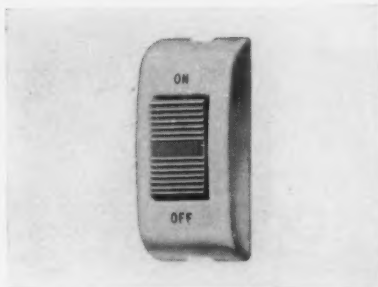

**REMOTE CONTROL WIRING SYSTEM** lets you turn radio off from switch near telephone, turn kitchen percolator on from switch in bedroom, control lights, appliances, from many points in house. New 25-volt switches, operated by slight finger pressure, control the relays located at lights and outlets. System is economical, eliminates customary large switches, cables. General Electric Co.

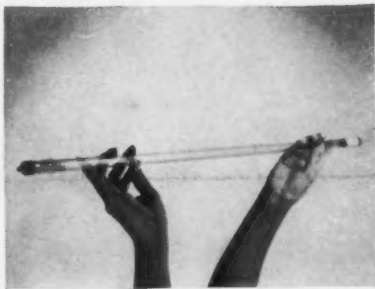

**GERMICIDAL STERILAMPS** guard your health. Installed in the forced-air heating system of a house, they destroy bacteria. The ultra-violet rays of the lamps kill any germs carried in the air circulated through the heating system. They operate whether the air in the house is being heated or cooled. Made by Westinghouse Electric Corp., \$10 a lamp at electrical equipment stores.

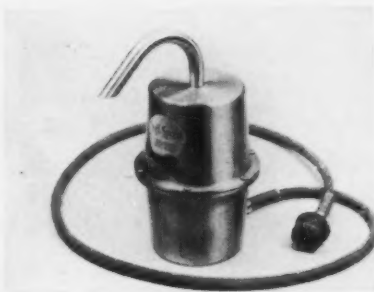

**PORTABLE WATER SOFTENER** for hard water problems. Aluminum unit, called "Soft Spout," is placed next to kitchen sink. Five-foot hose connects it to faucet. Water from faucet flows through softening agent (zeolite) and out spout. Fiberglass pads at top and bottom of container screen the water without clogging flow, keep zeolite from escaping. \$12.95, Wolcott Co., Columbia, Mo.

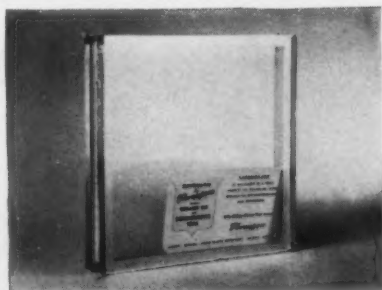

**THERMOPANE** is a glass which insulates against cold and heat, reduces heat loss common to most windows. Made like sandwich of two or three panes of glass separated by dehydrated air. Available in more than 60 standard sizes, it will fit small or large casement or double hung windows, large picture windows. Libbey-Owens-Ford Glass Co., Toledo, Ohio.

(Continued on page 190)

# It's Superfine -it's '49 - and it's ready for you now!



**GRAND  
MODEL 849**

with two big ovens (a bake oven and a separate meat oven); Charcol-ator Broiler — cooks meats with infra-red rays, like a charcoal fire; Safe-Tee-Kee (prevents accidental turning on of gas to burners); cast-iron top burners with removable heads; lifetime replacement guaranty on all burners and oven bottom, if defective; Good Housekeeping Guaranty on entire range; Snack-Grid (furnished as extra); fluorescent cooking top lamp, electric clock and 3½ hr. interval timer; automatic lighting of both ovens on CP models; everything to save time and labor for the cook and to make every meal a culinary achievement.



Only GRAND has the Safe-Tee-Kee...turning a key prevents accidental lighting of burners. (Winner of Lewis & Conger National Home Safety Award in 1948).



This emblem on a GRAND Gas Range means that it has the 9 BIG FEATURES women want in a range, including FULLY AUTOMATIC OVEN OPERATION!

**GRAND HOME APPLIANCE CO. · CLEVELAND 4, OHIO**

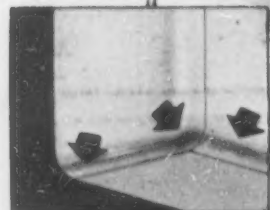

**Curve-Line Construction** gives your kitchen asymmetrical loveliness, a smooth modern effect, ease in cleaning, prevents soil accumulation.

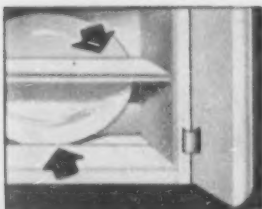

**Plate Retainer** in lower shelf and set-back space in second shelf allow storing your larger platters and serving pieces to the rear. Note hidden hinge.

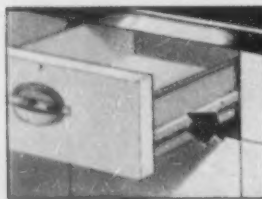

**Trouble-Free Drawer** suspension operates easily, quietly... in test was opened and shut 50,000 times, normal lifetime use, without appreciable deflection.

**J**UST imagine your kitchen with that clean free-flowing modern line . . . the full-rounded cabinet bottoms and ball corners in gleaming rows of convenience. It's a beautiful picture—it's *Beautycraft!*

*Beautycraft's* Curve-Line Style gives your kitchen an uncluttered sweep of impressive richness with such outstanding features as hidden hinges, concealed wall cabinet door pulls, flush base cabinet handles. *Beautycraft* is truly post-war design, promising lifetime satisfaction and pride of ownership.

*Beautycraft* is custom-fitted to *your* kitchen by an exclusive installation method as unique as the exquisite cabinets themselves.

**WRITE** for literature showing how *Beautycraft* is adapted to any kitchen. *Beautycraft* Custom Kitchens, 2215 Russell St., Baltimore 30, Md.

**DEALERS**—A few choice franchises are still open if you are equipped to meet *Beautycraft* installation standards. Write for details about *Beautycraft's* unique merchandising system.



CURVE-LINE • ALL STEEL • CUSTOM KITCHENS

**MECHANICS** continued from page 189

**HEAT KING** is a fan type of heater. A four-blade, motor driven fan distributes the heat generated by heating elements. Directional control of heat is possible by tilting head forward or backward to 45-degree angle or by adjusting it upward from 23-inch height. Eight lb. weight, built-in handle. Easy to move. Operates on 1320 watts, AC. \$23.95. National Die Casting Co., Chicago.



**DUALOCK**—key in knob operation—is safe, easy to use and well designed. The entrance door type shown here is a pin tumbler lock set. It opens easily by key and knob and resists forcible entry. Available in brass and aluminum, it locks and unlocks from inside when button is turned in knob. \$10.80. Interior locks and latches available. Sargent & Company, New Haven, Conn.

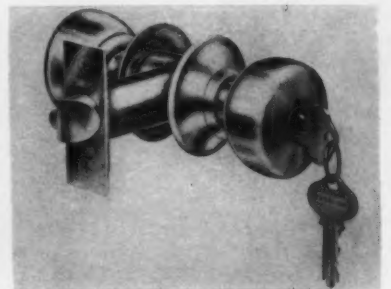

**THERMOSTATIC AIR CONTROLS** for forced warm-air heating, control individual room temperatures, balance whole house heating system. Each register, when set, automatically regulates warm air input in relation to heat losses. Several prevent easy-to-heat rooms getting too hot before hard-to-heat rooms warm up. \$25. Dole Valve Co., 1933 Carroll Avenue, Chicago.

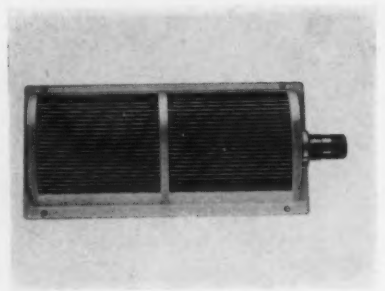

**KITCHEN CABINET-TABLE** does double duty. It's a storage unit and also a handy table for quick meals or for kitchen work. The table saves floor space by conveniently sliding into the cabinet when not in use. Cabinet includes three drawers and large storage space in the base. \$150 with linoleum counter top f.o.b. Sterling-Freeland Industries, Inc., 4701 N. Western Ave., Chicago, Illinois.

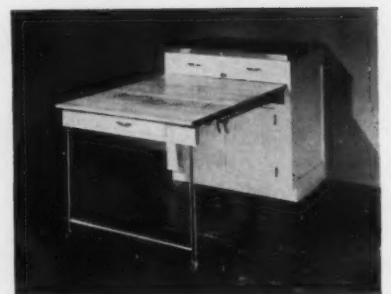

**FIRE TATTLER** provides an effective fire-alarm system for house. Loud automobile-type horn is contained in 7-inch alarm unit. Hung on wall, unit plugs into any 110-volt electrical outlet. Insulated wires connect alarm to 8 fire detectors. If fire occurs, detectors break circuit before heat is 170 degrees, set off alarm. \$24.75. Ingersoll Co., 502 N. Prior Ave., St. Paul, Minnesota.

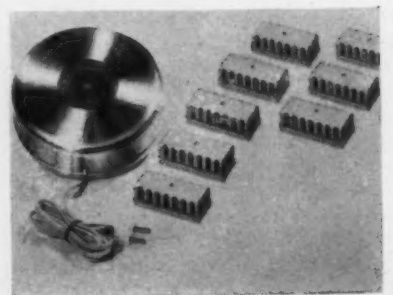

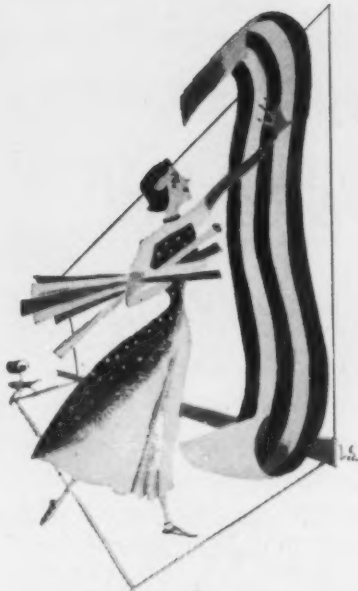

## If you are thinking of PAPERING YOUR ROOMS

here are things  
you ought to know

**Q** ONE of the surest ways to pull a room out of the dumps is to wallpaper it. This year's crop of papers is packed with charm. Yet some women shy clear of them on technical grounds. They have learned the hard way that if the walls to be papered aren't in condition (the plaster still damp, for instance) within weeks they'll have a bad case of peeling on their hands. This questionnaire answers a number of questions, particularly the one: is it practical for me to wallpaper my room?

**Q. Is it safe to have wallpaper hung on newly plastered walls?**

**A.** Yes, if you're careful to see that the wall is thoroughly dry (it will be pure white). Push your fingernail against the surface. If you can force it into the wall without bending your nail, the plaster is not yet dry. If it seems dry, step one is to have the walls "sized" with chemical size which can be bought at hardware stores. At danger spots (where alkali is present) the chemical will turn pink or red. Slight traces of alkali usually respond to washing with vinegar. Persistent spots may have to be dealt with by a mixture of one part acetic acid to four of water. Repeat if necessary.

**Q. Can I paper over old paper?**

**A.** If the original job was done right (over a properly sized wall) and paper fits snugly. But experiment in an unobtrusive corner to make sure old paper isn't going to show through.

**Q. Can I wallpaper over a calcimined or whitewashed wall?**

**A.** Categorically, no. Lime is your enemy so have it washed off. It will soften if subjected to a mixture of two pounds of potash dissolved in three gallons of soft water. Finish with a vinegar rinse containing four per cent acetic acid.

**Q. Is it necessary to treat painted walls before papering?**

**A.** Gloss oil paint has to be soaked off with a strong solution of sal soda (the job may have to be finished with a steel wool rub down). Flat paint gets a coat of glue size. Enamel should be washed with the sal soda mixture or Savogran, a product you can buy, to break the glossiness of the surface, then washed with vinegar and sized.

**Q. Is it possible to hang paper on a rough-surfaced wall?**

**A.** No, it has to be smooth. One way is to see that it gets "skim" or putty coat, a mixture of putty and paint. The other: have it rubbed down with a block of wood which knocks off the protuberances, then sized. Next, thin paper such as old newspaper should be pounded into the wall surfaces to form a lining.

**Q. What do I do about a wall that persists in being damp?**

**A.** Have it coated before it is papered with (1) tinfoil applied with flour paste, or (2) a solution of one pound alum dissolved in a half gallon warm turpentine, allowed to dry then followed by three pounds litharge in one gallon very hot linseed oil and finally given glue size, or (3) casein powder soaked in sal soda till it's like milk, followed, while wall is still damp, with 35 per cent formalin (formaldehyde).

**Q. What do I do about the grease spot in the kitchen?**

**A.** It should be washed with a strong solution of sal soda, rinsed with clear water. When it is dry, plaster of Paris mixed with glue size till it's thick and pasty is painted over the spot.

**Q. Must plaster board or wallboard be lined or sized?**

**A.** It certainly must. All wallboard should be sized with silica or silver white plus glue, and gloss finishes washed with a solution of sal soda, good and strong. To be on the safe side, seams are covered with metal strips, about two inches wide, made for the purpose. These are stuck on with the special cement sold with them or with Swedish putty, which you may buy in paint and hardware stores.

**Q. Does it matter what paste is used to hang wallpaper?**

**A.** Wheat paste should be used. Good paste absorbs water so it stays in suspension longer without separating while you are right in the middle of papering your walls.

*House & Garden wishes to thank Mr. James Rougan of Sigfrid K. Lonegren, Inc., for furnishing material for this article on wallpaper.*

# "Only \$72 to heat our house all last winter!"

"My wife and I never dreamed our heating costs would be cut in half with a

## Chrysler Airtemp Gas Furnace!"

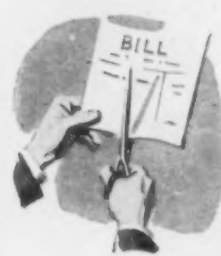

**COMFORT**—"These two winters in our 7-room house have been the most comfortable we've spent."

**ECONOMY**—"Right from the first month we could see our heating costs were going down."

**CLEANLINESS**—"It's such clean, dependable heat we haven't even had to redecorate our home."

—says Mr. Harry F. DuVall, 14841 Greenview, Detroit, Mich.

Don't dread winter—enjoy it, with a Chrysler Airtemp Winter Air Conditioner—"the successor to the furnace"! Think what a pleasure to have weather-control "at your finger-tips" with a handy wall thermostat! Think of having warm, refreshing indoor climate—filtered and humidified air—in every room in your house! Think how carefree to forget furnace tending! Think what a delight to have walls, curtains, and draperies stay clean and bright! And remember, many say "right from the first month, heating costs go down." See your Chrysler Airtemp dealer *this week . . . easy terms.*



## ★ Chrysler Airtemp ★



Please send complete information on Chrysler Airtemp Heating.

NAME \_\_\_\_\_

ADDRESS \_\_\_\_\_

CITY \_\_\_\_\_ ZONE \_\_\_\_\_ STATE \_\_\_\_\_

HG-10-48

**AIRTEMP DIVISION OF CHRYSLER CORPORATION  
Dayton 1, Ohio**

In Canada: Therm-O-Rite Products, Ltd., Toronto



### Cold Weather is Coming! Better replace dirty furnace filters!

Lucky You, you folks with modern warm-air heat! The utmost in comfort and convenience! New freedom from the ravages of airborne dirt! Lower operating costs—more heat from less fuel! All are yours to enjoy . . . provided you permit your system to function as it should.

Clean, new air filters are needed at regular intervals for efficient furnace operation. Removing dust and lint from the circulating air—often, more than a thousand cubic feet of air per minute—the efficient filters become dirt-clogged in time, retarding the distribution of heat and wasting fuel.

New DUST-STOP\* Air Filters will save you much more than they cost—in fuel bills this winter and in lower cleaning costs next spring. Contact your dealer today and get a new set of DUST-STOPS—standard equipment in most modern warm-air units. Your furnace repairman or hardware dealer can supply them (or look in your Classified Telephone Directory under "Filters—Air"). Owens-Corning Fiberglas Corp., Dept. 906, Toledo, Ohio.

In Canada: Fiberglas Canada Ltd., Toronto, Ont.

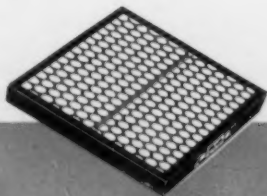

# DUST-STOP

## AIR FILTERS

— a FIBERGLAS product



## RED IN THE GARDEN

A GARDEN planted with red flowers alone would be overwhelming and distressing. The skillful use of white flowers, fine in texture and small in size (except for stately single specimens) heightens the effect of bold colors and dispels monotony. It is not advisable to introduce many red hues, for there are tones of crimson and scarlet that should not be mixed; the ideal would be selections made of true red, ruby or blood color, and a safe plan is to select only a few kinds.

Following is a partial list of red and white flowers, shrubs and trees that will provide color from early spring until late autumn:

### SPRING

*Tsuga canadensis*, hemlock  
*Acer rubrum*, red maple

Early and late tulips: red and white varieties

*Trillium erectum*, very dark red, late April to early June

*Paeonia officinalis*, double crimson peonies, mid-May to mid-June

*Paeonia tenuifolia*, large single red peony, mid-May to mid-June

*Paeonia paradoxa*, herbaceous peony; dwarf plant, single crimson flowers; late May

Rhododendron hybrids, dark red varieties

*Dianthus cruentus*, dark red; June and July

*Amelanchier canadensis*, small tree covered with small white flowers, March and April

*Sanguinaria canadensis*, blood-root; white flowers, March and early April

*Trillium grandiflorum*, large-flowered wake-robin, pure white, May to early June

*Arabis alpina*, rock cress; low white, early April to late May

*Spiraea vanhouttei*, white, May

*Spiraea cantoniensis*, lower bush but larger flowers than *S. vanhouttei*; May

*Syringa vulgaris alba*, white lilac, May

*Paeonia albiflora*, large single white peony

*Thalictrum aquilegifolium*, feathery columbine; late May to mid-July

### SUMMER

Climbing roses, red and white varieties

*Papaver bracteatum*, blood red Oriental poppy; late May to mid-June

*Potentilla argrophylla atrosanguinea*, red cinquefoil; June and July

*Geum atrosanguineum florepleno*, double deep crimson avens; June and July

*Heuchera sanguinea*, coral bells; red bells on red stems, June to late September

*Monarda didyma*, bee balm; ragged blood red heads; mid-June to early September

*Althaea rosea*, hollyhock; dark red selected shades; July and August

*Lobelia fulgens*, cardinal flower; larger, deeper red than *L. cardinalis*; July and August

*Phlox paniculata*, deep blood red variety; July to October

*Lobelia cardinalis*, cardinal flower, August to mid-September

*Lycoris sanguinea*, blood red amaryllis; July and August

Tuberous begonia; deep red

Gladioli: red varieties of pure color

Dahlias: maroon shades

*Clematis recta*, white; early June to mid-July

*Iris kaempferi*: white varieties

*Galium mollugo*, mist flower, white; June to late August

*Gypsophila paniculata*, baby's-breath, white; July and August

### AUTUMN

Hardy chrysanthemums: dark mahogany, maroon, deep wine red and white varieties

*Berberis thunbergii*, barberry planted for foliage and brilliant red fruit effects, early spring to late autumn, depending upon locality

*Boltonia asteroides*, aster-like white flowers; late August to mid-October

*Anemone japonica*, white, September to early November

## BUILD SAFETY INTO YOUR HOUSE

**T**HANKS to the continuous, unflagging efforts of the National Safety Council, the average American is well aware of the staggering toll in lives, health and money which accidents cost us each year. Reading check lists of danger spots at home, we resolve frequently to paint the top step with luminous paint, to keep poisonous disinfectants in a locked cabinet, to take those simple precautions which can forestall danger. But too few of us get around to taking adequate action.

A good, logical time to tackle home hazards is when you build or remodel a house. It is usually easier and less costly to provide security then, than to add it later. Here is a guide list of hazards to be mindful of when checking your house plans with your architect:

### FIRE

**H**AVE more than one means of escape from every room. Install fire extinguisher systems with warning bells or other devices. Have metal storage for combustible oil rags, mops, painting equipment in kitchen, cellar and garage. Be certain the walls of your house include fire stops between floors. See that your plans follow National Board of Fire Underwriters' standards of construction for fire safety; this applies to electrical wiring, materials, equipment and the like.

### ELECTRICAL ACCIDENTS

**B**ATHROOM electrical fixtures, wall switches, and convenience outlets should have handles and cover plates made of insulating material. If not, they should be located where wet hands won't come in contact with electric current; in other words, not adjoining the tub or washstand. Your fuse box should be the kind you reset automatically, eliminating the temptation to use a penny or a wire when a fuse blows out. All of your wiring and electrical installation should meet the National Electrical Code and Adequate Wiring Bureau standards.

### FALLS

**I**N grounds about your house avoid paths which require steep grading and steps. They become dangerous with snow and ice. If you have to have them, provide drainage for paths by sloping them to one side, use a non-skid surface material, provide handrails for steps. Have a hood or canopy for outside entrances and steps so winter weather won't make them slippery. (And plan your driveway so that the entrance and exit of cars is visible at all times from

the sidewalk, not obscured by hedge, building, trellis, etc.)

Inside your house, plan wide, straight stairs and landings, not narrow, winding stairs. Use uniform riser and tread measurements for all steps. Be certain there will be adequate natural and artificial lighting of stairways, electric switch controls at top and bottom of steps, at entrance and exit of all rooms. Be sure stair handrails are sturdy enough and no less than 32" high, with balusters placed closely enough so children cannot fall through them. Make certain interior doors do not swing into halls that are traffic lanes, do not strike other doors and do not open onto stairways or stair landings. Make yours a fall-proof bathroom too. Use non-slip material for floor and shower stall, provide a built-in soap container, grab bars beside tub and shower. And be sure you have enough well lighted, well organized storage closets, not the kind where you pile all sorts of objects on top of each other.

### POISONS, ASPHYXIATION, CUTS

**H**OUSEHOLD poisons (cleaning solutions, garden insecticides, medicines) need special storage, preferably where they are used, and under lock. Make certain of adequate ventilation for kitchen and garage where toxic fumes may be created. Include storage facilities for knives, sharp garden or ground tools, in which handles are exposed but cutting edges are sheathed.

These are no more than signposts to direct your planning. Once you have decided you can live longer and more comfortably by taking a few sensible precautions, you will need no architect to remind you that it is not smart to smoke in bed, to cook breakfast in a chiffon negligée or to allow anyone to light a match in the garage.

*Fuel shortages and the high cost of heating won't disturb us THIS winter...*



... we have **CINCO** *Sto-a-way*

**ALUMINUM COMBINATION SCREEN AND STORM SASH**

**— GREATER COMFORT ON LESS FUEL! —**

Cinco Sto-a-way Combination Windows provide the ideal answer to fuel problems. In one permanently installed unit you get storm sash, screens and weatherproofing. Seasonal changing and storing is eliminated because Cinco Windows are self-storing—you'll never have to change or store a screen or storm sash again.

Every day of the year—regardless of weather—you can have rainproof, draft-free, filtered-screen ventilation by a simple, fingertip adjustment, from inside. The patented Thermolok\* Closure Frame does away with refitting problems... permanently weatherproofs the window.

Because Cinco Windows pay for themselves out of fuel savings... all these and many more year 'round advantages can be yours—without actual cost. Send the coupon today for illustrated literature.

**THE CINCINNATI FLY SCREEN DIVISION**  
of The F. C. Russell Company  
DEPARTMENT 3-6108 • CLEVELAND 1, OHIO



THE CINCINNATI FLY SCREEN DIVISION  
of The F. C. Russell Company  
Department 3-6108  
Cleveland 1, Ohio

Gentlemen: Please send me illustrated literature on Cinco windows and name of nearest distributor.

NAME.....  
ADDRESS.....  
CITY.....ZONE.....STATE.....

I own my home  I plan to build

A few valuable distributor franchises are available to responsible organizations.

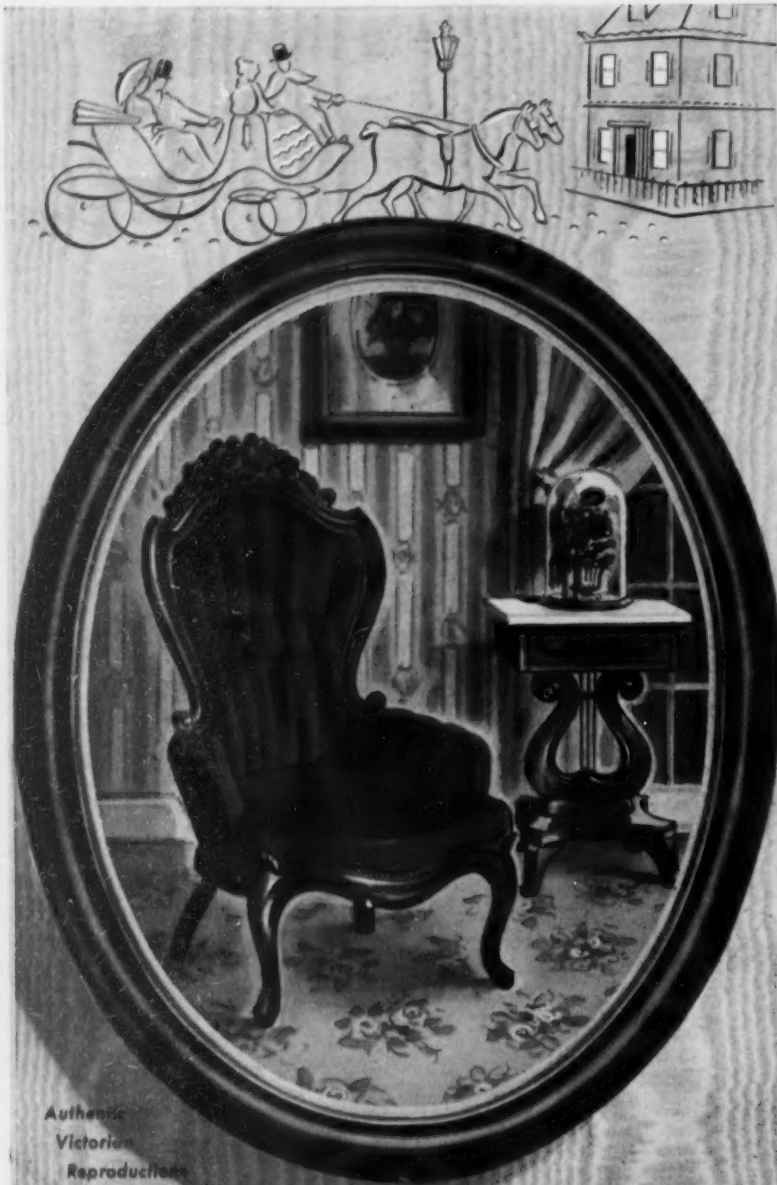

Authentic  
Victorian  
Reproductions

Today as Then.  
UNERRINGLY DESIGNED

FOR

*Romantic Living*

All the beautiful dignity of an age of elegance, recaptured in magnificent living room pieces made entirely by hand... solid mahogany frames lovingly hand rubbed until they glow as deeply as jewels... intricate hand carving, delicate biscuit tufting, all details accomplished only by skilled craftsmen... every nuance of design authentic. Registered heirloom reproductions make your home a romantic haven... become tomorrow's treasured heirlooms.



You'll want to read this  
booklet, "Victorian Revival."  
Sent free on request to:

**Victorian**  
FURNITURE CORP.

MONTGOMERY 3, ALABAMA

## BOUQUETS THAT LAST

Four bouquets at Colonial Williamsburg

arranged by Mrs. John R. Fisher

PEWTER VASE spiked with autumnal coloring. Mrs. Fisher has pressed yellow beech leaves and green ferns, added yellow strawflowers and horse-chestnut pods, yellow celosia (cockscomb) and bittersweet. This arrangement, less formal than the others, is best suited to a study or for a man's room.



JARDINIERE of white Wedgwood lends crisp contrast to reds, yellows and greens: red and yellow maple leaves, green dogwood leaves, yellow yarrow, artemisia, cockscomb and blazing star, *Liatris*. Note the beautiful balance of the leaves and flowers in this arrangement.



GLASS GOBLET holds pressed green fern and pressed yellow and green beech leaves. Mrs. Fisher also uses Yorktown onions, white, pearly everlasting, white honesty, green hydrangea, various brown and tan grasses, yellow, orange and brown strawflowers, lavender Joepye weed, white boneset.

T. L. WILLIAMS

RED FLOWERS dominate a bouquet in a Bristol Delft vase. Red cockscomb, red maple leaves, salt bush, honesty, green ferns, blazing star and white and red strawflowers can all be collected in summer and fall and dried to make brilliant, glowing arrangements like this.





**LIPTON HOUSE** continued from page 157



DETAILS, such as the lamp posts, rustic fence, small garage steeple and the entrance porch, contribute a new appeal to the house without destroying its own inherent character. Wood shingles cover the walls of the original, two-story body of the house while vertical flush boarding is used on the garage, clapboard siding on the new kitchen wing. A driveway encircles the large stone-walled tree.



LONG PANELED FIREPLACE WALL of living room, painted white, other walls of pinkish gray, are excellent backgrounds for simple Early American pieces. Exposed beams are left natural.



DINING ROOM FIREPLACE includes a Dutch oven. Tiles set off mantel, pewter above fireplace. Light yellow walls, white woodwork, were chosen as setting for Hitchcock chairs, antique table.



SOUTH SIDE OF HOUSE is used for outdoor living. Bay windows of the living room look out to a view of the garden. The porch adjoins living and dining room, near a handy storage room for garden furniture. Right of the porch is a long arbor which is background for flower beds. It leads to two-story guest-house which includes large playroom with bar, fireplace, two bedrooms and bath.



**OLD CHARLEY**  
—watchman of London Town

*Character Jugs*  
**BY ROYAL DOULTON**



Character jugs and toby jugs — by Royal Doulton — have been prized as collectors' items for more than a century . . . Even though moderate in price, each piece is entirely hand-painted, colorful and rich in historical, fictional or legendary background. Most of the subjects are available in a choice of two sizes . . . Royal Doulton Wares are sold only through selected stores. Write for the name of your nearest dealer. Enclose 10¢ if you want Folder No. 55 illustrating thirty-four of these jugs.

*Limited franchises now available to additional dealers.*



**SAIREY GAMP**  
—nurse with the bulky umbrella



**AULD MAC**  
—"Bang went saxpence"



**'ARRIET**  
—a true cockney



**JOHN PEEL**  
—ye ken this huntsman.



**CARDINAL**  
—of the "Jackdaw of Rheims"



**PADDY**  
—eager to fight or drink



**TONY WELLER**  
—coachman and philosopher



**DICK TURPIN**  
—the gallant highwayman



**JOHN BARLEYCORN**  
—liquor personified

**DOULTON AND CO., INC.**  
212 FIFTH AVENUE, NEW YORK 10, N. Y.



Note textured grain, staggered edges, and beautiful weathered appearance of these shingles. Come in several attractive colors.

## Most Beautiful Low-Cost Asbestos Roof ever developed—

- ★ Permanent as stone... last 35 years plus\*
- ★ Fireproof... rotproof... weatherproof
- ★ Surprisingly low in cost
- ★ Send for FREE brochure in full color

JUST before the war, Johns-Manville introduced a new type of asbestos shingle—the most beautiful low-cost asbestos shingle in J-M's 90 years of roofing experience!

It's called the "American Colonial" and it has all the charm and beauty of weathered wood, yet it's made of asbestos and cement, two practically indestructible materials. Imagine a

shingle so attractive also having the permanence of stone! J-M American Colonials come in several attractive colors to meet your preferences or architectural requirements.

If you are considering a new roof for your present home, or plan to build a new home, we strongly recommend that you see your Johns-Manville dealer about this new development.

**\*LAST 35 YEARS PLUS!**—Thousands of J-M Asbestos Shingles have now been in service 35 years and more. They're still as fireproof, rot-proof, and weatherproof as the day they were applied. No signs they won't last another 35 years or more! That's why we say American Colonial Asbestos Shingles last 35 years PLUS.



**FREE** Write for FREE copy of our full-color brochure, "American Colonial Asbestos Shingles." Address: Johns-Manville, Department HG-10, Box 290, New York 16, N. Y.



**Johns-Manville**  
BUILDING MATERIALS



## NOTHING FOR SHOW, EVERYTHING FOR CONVENIENCE

This house near Philadelphia practically runs itself

Mr. and Mrs. Haines Turner's property in Wallingford, Pennsylvania, presented limitations, but architect Robert Bishop turned the problems into distinct advantages. The Turners were determined to preserve the fine maples, tulip poplars and oak trees bordering their wooded slope on three sides. The house was placed along the curve of the natural ridge, and no large trees were cut down. All major rooms open to a distant view over the southeastern boundary. The house was blended with its setting through the use of local materials (quarry stone, cedar shingles and siding) and low horizontal lines which follow the lines of the landscape.

Mr. Bishop designed the house to make life easy and informal for Mr. and Mrs. Turner and their three sons. A study, with ample storage for books, was designed for Mr. Turner, who is a teacher. The shop (his hobby is woodworking) opens on the yard and the porch. The family manages its household on a co-operative basis and the absence of partitions between the cooking and dining areas encourages the younger Turners to help with the kitchen chores. This frank arrangement saves time and trouble in a house which was designed to be run without any domestic help.



WINDOW-WALL of living-dining room frames a picture of the countryside; the kitchen is back of the stone fireplace, right.



WIDE EAVES project beyond the southeast wall of the house, shading the entrance walk and protecting dining room, living room and study windows from the glare of direct sunlight. The roof extension, opposite, forms a covered porch and carport. Mineral wool insulation in roof and double glazing in windows cut the Turners' heating expenses during the winter months.

P. A. DEARBORN



ROOF-LINE window band facing northwest augments daylight entering the living room and supplies center of the house with ventilation.

0 5 10 15 20 25  
Scale in feet

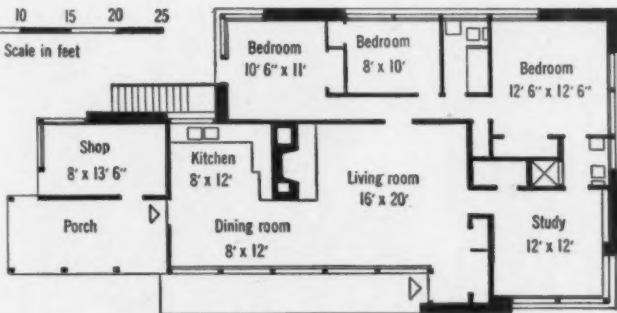

LIVING-DINING-KITCHEN area is the hub of the Turner house plan. Closets are plentiful, are strategically placed to act as noise-insulation between rooms. Location of the carport close to basement steps, shop, porch and kitchen simplifies deliveries.

CUSTOM-MADE

Convenience  
Comfort  
Economy

with The famous

## BURROWES All Aluminum Combination WINDOWS

*I*N FIVE SECONDS you can change from cool, clean, summer comfort to snug, uniform, winter warmth... from rustless screens to light-weight, easy-to-handle storm sashes, right *inside* the house... with the famous all-aluminum BURROWES Combination Screen and Storm Windows.

Only BURROWES Windows are *custom-made* for perfect, weather-tight fit. Only BURROWES Windows have patented "friction-control" which lets you raise the sash to any height and keep it there without hooks, screws, or other gadgets. Yet BURROWES Windows cost no more than ordinary combination windows! And because they fit inconspicuously into your window frame, their soft aluminum finish actually adds to the beauty of your home.

Send this coupon today for further details and information on how BURROWES Combination Windows pay for themselves while you enjoy them.

THE BURROWES CORPORATION

Since 1873

PORTLAND, MAINE • Sales Offices In All Principal Cities

THE BURROWES CORPORATION  
68 Free Street, Portland, Maine  
Gentlemen: Please send me without obligation further information about Burrowes Combination Windows.

NAME.....

ADDRESS.....

CITY..... STATE.....

# Lastingly Livable

**STICKLEY Solid Cherry furniture remains in good taste and condition over the years.**



Ageless artistry of design . . . joinery and wood of enduring quality! These are the priceless values in furniture by Stickley of Fayetteville. The swiftly running years add worth and mellow charm . . . touch its loveliness with softly gleaming beauty.

Stickley furniture embodies handcraft details in construction that have been proved sound through generations of early English and Colonial practice. Furniture that is lastingly livable in good taste and appropriateness . . . built to remain tight and rigid after a lifetime of use!

The Cherry finish which adds to the durability of Stickley furniture, matches in glowing depth the priceless patina of old heirlooms. With the use of Stickley Dressing, the distinctive beauty of your furniture will always be retained—its lasting quality emphasized. Ask your Stickley dealer, or write L. & J. G. Stickley, Inc. Fayetteville, N. Y.



Cherry Valley WORKSHOPS OF  
**STICKLEY**  
OF FAYETTEVILLE, N. Y.

## NOW IS THE TIME TO ORDER CHRISTMAS CARDS

Buy them at your leisure before the shops are crowded

If you've ever tried to buy a final batch of Christmas cards on Christmas eve, you don't need to be reminded that it's a frustrating, unnerving experience. What's more you'll be presented with leftovers and your friends will receive them any time up to New Year's. It's fun to have cards on your desk weeks in advance, so you can work through your address book in any spare hours you happen to have. Sort out the ones which have farthest to go, to Europe or the opposite ends of the U.S.A. and start them off a week or ten days before the rest. The overworked postman will be grateful and you will be free to devote your energies to the final Christmas chores, filling stockings and trimming the house and tree.



COUNTRY CAROL SINGERS in galoshes charm a musical rabbit, a deer and their horse. From a watercolor by Doris Lee, American Artists Group, N. Y., 25 cents each, \$25 a hundred. They are at Marshall Field, Chicago.



NOËL, NOËL by Karl Koehler, has cut-out green wreaths on a red-and-white cone. Without name, 25 are \$12.50, 50 are \$25, 100, \$50. With name: 25 for \$16, 50 for \$29 and 100 cost \$55 from Bergdorf Goodman, New York.

CHRISTMAS CARDS *continued*

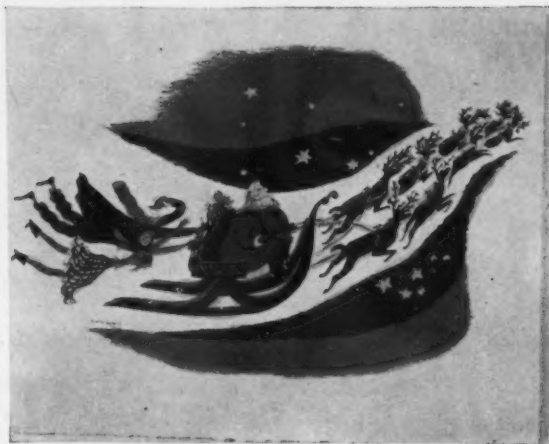

CHRISTMAS SLED careering along the milky way, painted by Lucille Corcos for Irene Dash Greeting Card Co., in brilliant modern colors; 25 for \$6.25, \$25 a hundred, exclusively at Saks Fifth Avenue, New York.



THREE WHITE STARS in a cluster of gold ones are where you write your own Christmas greetings. Fifty cards, envelopes and a bottle of red ink for your handiwork are boxed together, cost \$6.50. Bergdorf Goodman, New York.

BAKER



SKATERS designed by Peter Hunt is a dashing scene in red and blue, green and yellow, strewn with hearts and stars, in Pennsylvania Dutch style. Cards are 25 cents apiece and \$25 for 100 from Neiman-Marcus, Dallas.

(Continued on page 200)

INTERESTED IN *China?*



THEN YOU'LL WANT TO SEE THIS NEW BOOKLET JUST ISSUED BY THEODORE HAVILAND

Not only does this new booklet contain the fascinating and romantic history of Haviland china . . . it also shows in detail all basic shapes together with individual illustrations and prices of many of the most popular decorations. Please send 20c in stamps or coin to cover handling charges and address Theodore Haviland & Co., 26 West 23rd St., New York 10, N. Y.

THEODORE HAVILAND *China*

Please address requests for Booklet to Dept. 710



*Lovely* 

**FOR THE BIG SURPRISE**

For the young bride, enchanted by her first party at home, for you who are past the Silver Wedding . . . for any bride of today, yesterday or any day, lovely, lucent stemware is a never-ending source of inspiration. Fostoria's *Meadow Rose*, for instance, is designed to keep your hour of charm always brilliant. It's one of America's favorite "Master-Etchings", handmade by skilled American craftsmen . . . for a happy surprise any time. And priced for prudent budgets at the better stores everywhere.

**F O S T O R I A**

FOSTORIA GLASS COMPANY . . . MOUNDSVILLE • WEST VIRGINIA

**CHRISTMAS CARDS** continued from page 199



SANTA CLAUS SKATING, Saul Steinberg's latest contribution to the gaiety of Christmas, is pen and ink, 10 cents at the Museum of Modern Art, New York.

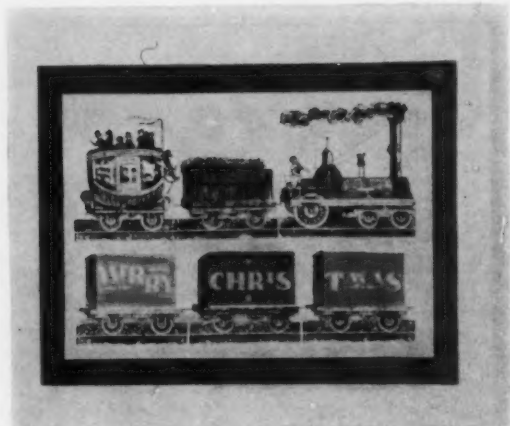

TRAIN by Karl Koehler. Without name: 25, \$5; 50, \$10; 75, \$15; 100, \$20. With name: 25, \$7.50; 50, \$13.50; 75, \$18.50; 100, \$24.50. Neiman-Marcus.



AN OLD FOUNTAIN in St. Paul de Vence, a picturesque French scene in black and gray. Regina Cards; 35 cents each, \$35 for 100. Georg Jensen.

# PROBLEM WINDOWS

continued from page 136



ROBERT DREW

A bay window, in itself an asset, presents difficulties when it is close to the corner of a room. For a French Provincial scheme, set an informal arrangement of tables and chairs in front of it. Against white walls, hang curtains of quilted cotton, sprigged with roses, in cartridge pleats from a long pole. Use turquoise window shades, edged with deep cotton fringe. Striped carpeting repeats the pink of the roses, the turquoise of the blinds. Put a low, small-in-scale commode in the corner to balance the arrangement and for storage of table linens, etc. Large sofa and coffee table are placed at far end of room.

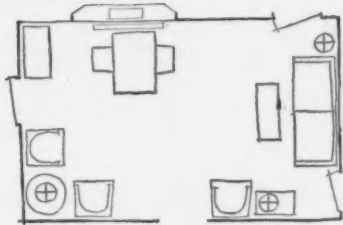

This is another solution of the problem room *above*, but in more formal, eighteenth-century style. The table in front of the triple window is round, or oval, covered with a full skirt which falls to the floor. The walls match the deep rose of the twill curtains. These are hung from a cornice wallpapered with a design of pineapples. A flowery carpet echoes the rose of walls and curtains, has a beige background. The high-backed host chairs and the low bench can readily be drawn up to the seating group in the opposite corner, which consists of a pair of loveseats and a pair of tables for tall lamps.

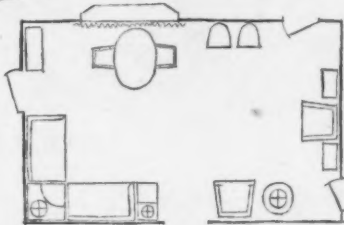

**SHE'S MODERN**

**SHE'S SENSIBLE**

**SHE CHOOSES**

*Sieling Modern*

She's modern enough to want a touch of glamour in her surroundings; she's sensible enough to demand comfort and practicality. Therefore, today's woman selects Sieling Modern for her bedroom. This is "Modern" with distinction, with restraint, with charm . . . and loads of storage space. Write for free booklet, "Graciously, Spaciously Yours." SIELING FURNITURE CO., RAILROAD, PA.



PRODUCED BY A FIRM OF GOOD GUARANTEED BY Good Housekeeping OF THE AS ADVERTISED THEREIN

DESIGNED BY RANDOLPH MOHLHENRICH

GRACIOUSLY, SPACIOUSLY YOURS

**SIELING MODERN**

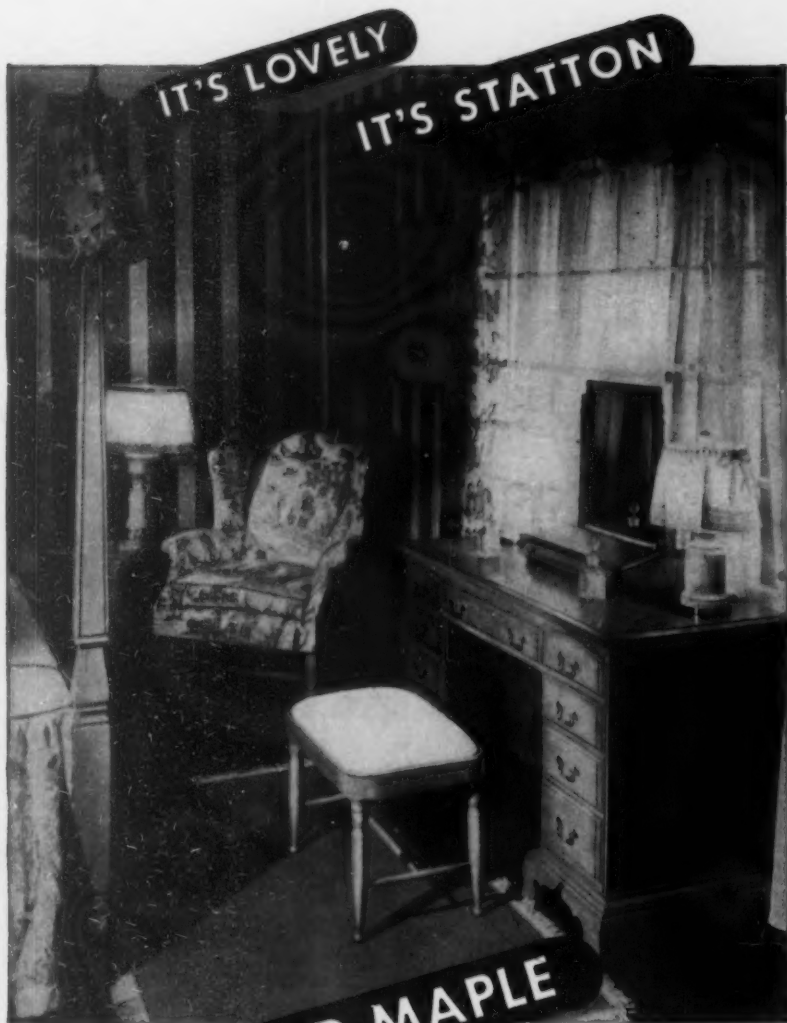

**IT'S SOLID MAPLE**

You'll love these wonderful reproductions in Solid Maple! They're Statton... they're everything you've ever wanted in truly fine furniture, yet surprisingly inexpensive.

Elegant and gracious, every piece is authentically styled, soundly constructed and beautifully finished. You'll be proud to say, "My furniture is Statton Trutype Americana."

Look for the "History Tag" on each piece which tells the origin of the design.

ALL OPEN STOCK

**STATTON**  
*Trutype*  
**AMERICANA**

AT LEADING DEPARTMENT AND FURNITURE STORES  
**STATTON FURNITURE MANUFACTURING CO.**  
HAGERSTOWN, MD.



Berryville Tester Bed



Connecticut Hutch Cabinet



Virginia Chippendale Chest



Butterfly Extension Table

## PROBLEM WINDOWS

**H**ERE IS MORE INFORMATION

ON THE MERCHANDISE USED

IN THE GLEN OAKS VILLAGE GARDEN APARTMENTS

CONTINUED FROM PAGE 136.

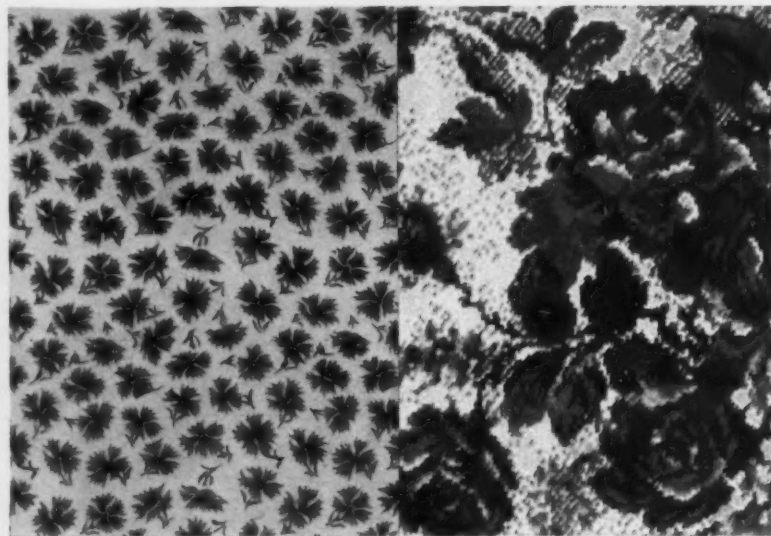

"WILD ASTERS"

"YOUNG VICTORIAN"

Upper sketch on page 136.

MATERIAL. Nashua, "Wild Asters," yellow flowers on permanent white finish organdy, 36" wide, \$1.25 yard, at Burdine's, Miami, Florida. CARPET. Firth Carpet Co., "Young Victorian," several shades of green leaves and flowers on off-white ground, \$12 square yard, at Stix Baer & Fuller, St. Louis, Missouri. WINDOW SHADES. Columbia Mills, yellow hand-painted cambric, measuring 36" x 72", \$2.85 each, from Jordan Marsh, Boston, Massachusetts.

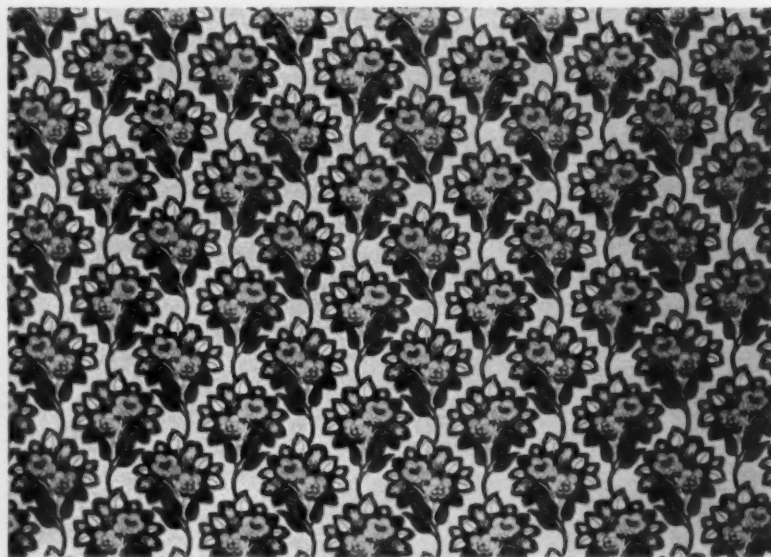

"OLD LYME"

Lower sketch on page 136.

MATERIAL. Charles Bloom Inc., "Old Lyme," American Provincial stylized floral pattern, red, blue and green on natural ground cotton, 48" wide, \$1.95 yard, Halle Bros., Cleveland, Ohio. RUG. Amsterdam Textiles, "Hearth-tone," pebbly-texture woven cotton, powder blue, fringed or bound, available in regular rug sizes \$6.60 a square yard, at Bloomingdale's, New York.

All prices are approximate, slightly higher west of Mississippi.



## PROBLEM WINDOWS

**H**ERE IS MORE INFORMATION

ON THE MERCHANDISE USED

IN THE GLEN OAKS VILLAGE GARDEN APARTMENTS

CONTINUED FROM PAGE 137.

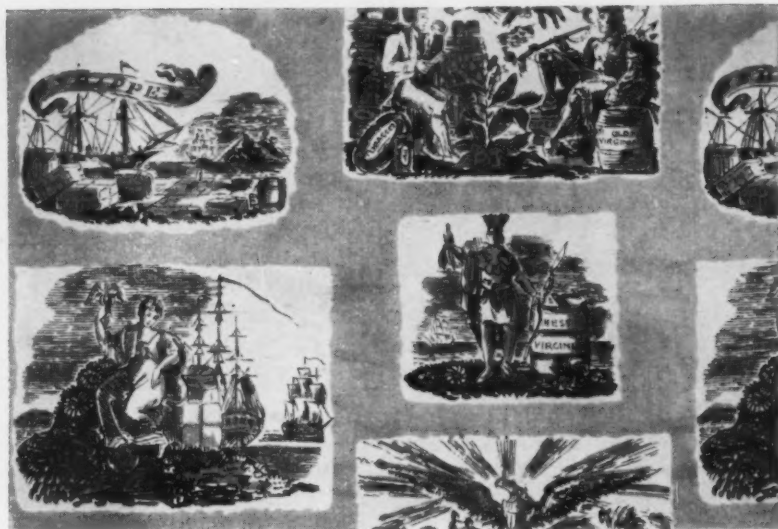

"TOBACCO LABEL"

Upper sketch on page 137.

**MATERIAL.** Cyrus Clark Co., "Tobacco Label," American Colonial motifs in green and black on off-white, framed in tobacco-tan fine twill cotton, hand-printed, 36" wide, \$2.50 a yard, at Macy's, New York. **CARPET.** Alexander Smith Carpet Co., "Pinehill Twist," tapestry-green, \$11.50 a square yard, from Joseph Horne & Co., Pittsburgh, Pa. **BLINDS.** Bamboo & Rattan Works, Inc. split bamboo, 1/4" strips, 4'9" wide with a 48" drop, \$6.50 each.

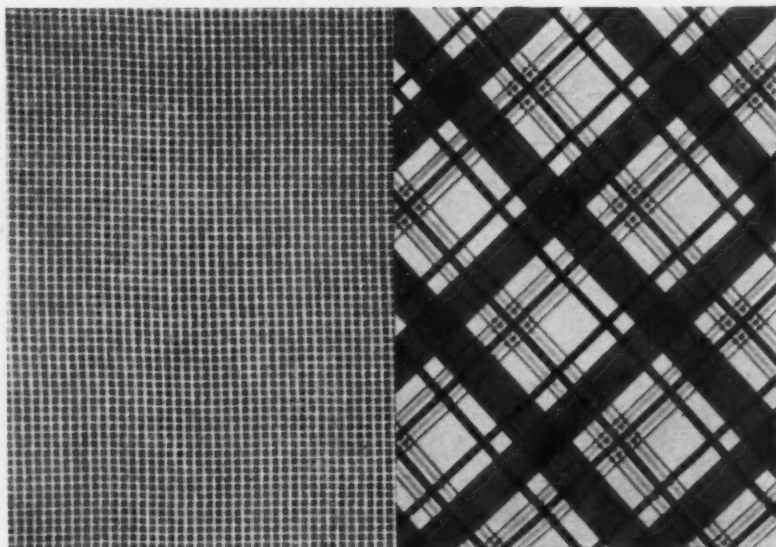

"QUATRA CHECK"

"EDINBORO PLAID"

Center sketch on page 137.

**MATERIALS.** Golding Bros., "Quatra Check" gray cotton tattersall, 54" wide, \$2.50 yard, at B. Altman, New York; "Edinboro Plaid," gray, red and green on white cotton, 50" wide, \$1.90 yard, at Gimbel Bros., New York. Milliken unbleached muslin, 40" wide, 60c yard, at Woodward & Lothrop, Washington, D. C. **CARPET.** Bigelow Sanford Carpet Co., "Glentwist," is made in clear red broadloom, \$11 a square yard, at Barker Bros., Los Angeles, California.

Continued on page 204.

**S**ing a song  
with  
**KLEARFLAX RUGS**  
they're sure to win approval



Oh, listen to the Oh's and Ah's  
When friends and family see  
A KLEARFLAX Rug upon the floor  
A beauty, they'll agree.

(Featured in model rooms and modern homes, for their good looks and space-giving appearance.)

Gay colors light as sunswept clouds  
Make KLEARFLAX Rugs so cheerful  
Just listen to the stylists rave  
You'll really get an earful!



(Wide choice of attractive colors to harmonize with any color scheme.)



Two rugs in one is what you get  
Please use them either side  
Tightly woven, tough, enduring  
Outwear a bison hide.

(So durable, they keep a crisp, new appearance year after year. Moth-proof, practically burn-proof.)

So when you're shopping for a rug  
What are you looking for?  
Style, color, beauty, value, wear?  
Choose KLEARFLAX — really score!

(For address of dealer nearest you, write KLEARFLAX, Dept. C., Duluth 7, Minn.)



**RUGS BY**  
**KLEARFLAX**  
**For Every Room !**

maybe you've forgotten  
how to SLEEP!



How long since you've slept like a baby—waked up in the morning feeling peppy as a youngster?

In this fast-moving modern world all of us need that kind of relaxation every night. You can't look your best, feel your best, or do your best without it. Yet millions of Americans have actually forgotten how to sleep!

Sooner or later you "try everything"—drink warm milk—take warm baths—even count sheep. But nothing works. It's toss and turn, thump the pillow, feel wider awake by the minute—a vicious circle of worry and wakefulness.

But now that vicious circle can be broken before it begins. The answer is "relaxation". Those first few moments are the "magic key" to restful slumber! You can learn how to sleep all over again!

Why can't *you* relax? Your mattress may be the reason why you are wakeful or restless.

What is the *right* kind of mattress and box spring? Can you find one that will let you really relax?

More and more people are happily discovering a new kind of mattress scientifically designed and constructed to meet our modern needs.

Made by Karpen, it is the PIL-O-REST mattress and box spring.

True to its name, the PIL-O-REST cushions your body in blissful comfort.

PIL-O-REST is neither too hard nor too soft.

PIL-O-REST is tuftless and smooth.

PIL-O-REST has a patented, exclusive sleep-inducing feature—channeled pillows attached to the top and bottom surfaces of the innerspring mattress.

These channeled pillows are filled with 100% staple cotton to provide a soft, smooth top over the firm support of the innerspring unit. They are constructed to prevent shifting of the cotton.

Karpen PIL-O-REST mattress now \$59.50. Karpen box spring upholstered to match, with 72 coils hand-tied 8 ways and mounted on a hardwood frame \$59.50. Other Karpen guaranteed mattresses from \$39.50.

**PIL-O-REST**  
MATTRESS

A KARPEN MATTRESS

**S. KARPEN & BROS.**

Chicago      New York      Los Angeles  
Lexington    Dyersburg    San Francisco

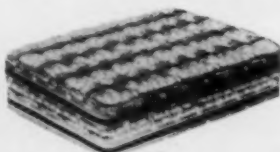

Manufacturers of Karpen Guaranteed Furniture

Mattresses and Transportation Seating

## PROBLEM WINDOWS

**H**ERE IS MORE INFORMATION

ON THE MERCHANDISE USED

IN THE GLEN OAKS VILLAGE GARDEN APARTMENTS

CONTINUED FROM PAGES 137 AND 201.

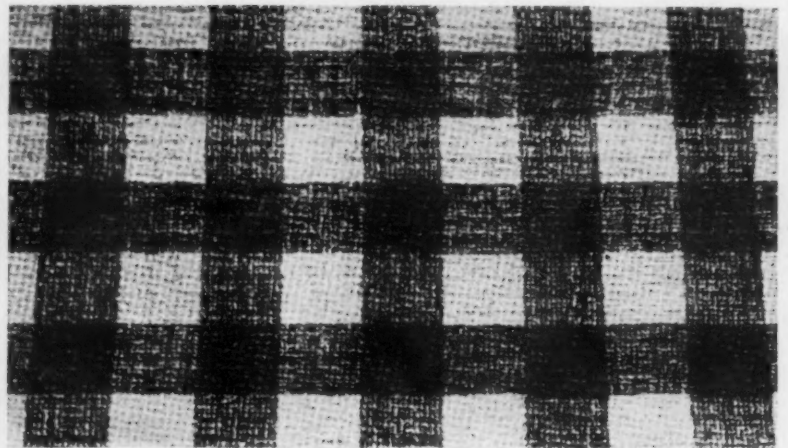

"NEEDLETUFT PLAID"

Lower sketch on page 137.

MATERIAL. Central Felt Co., deep beige wool felt, available in two widths, 72", \$4.40 yard, 36", \$2.20 yard, from Kresge, Newark, New Jersey. RUG. Cabin Crafts, Inc., "Needletuft" plaid on rough-texture cotton, 6" block in brown, green, blue or gray on off-white, \$27 for 4' x 6' at Lord & Taylor, New York.

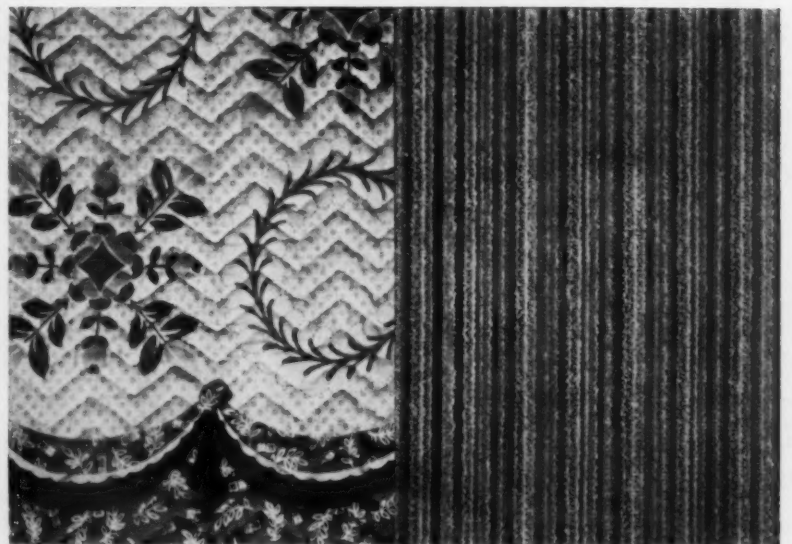

"ALPINE ROSE"

"CANDY STRIPE"

Upper sketch on page 201.

FABRIC. Barclay Home Products, "Alpine Rose," cotton quilt (used as curtains), country rose on white, 72" x 84", \$9 each, at Denholm & McKay, Worcester, Mass. CARPET. G. H. Masland, "Candy Stripe," velvet, 27" wide, \$3.95 yard, R. H. White's, Boston, Mass. WINDOW SHADES. Columbia Mills, "Pyroxylin," turquoise cambric, 36" x 72", \$2.95, Jordan Marsh, Boston, Mass.

All prices are approximate, slightly higher west of Mississippi.

**PROBLEM WINDOWS** continued



"PINEAPPLE DAMASK"

Lower sketch on page 201.

**MATERIAL.** Alston Fabrics, "Dundee Twill," deep rose spun rayon and cotton, 50" wide. \$2.50 yard, at Macy's, San Francisco, California. **CARPET.** Mohawk Carpet Mills, Inc., "Marlborough," Axminster, rose-floral pattern on gray, \$9 square yard, at Macy's, New York. **WALLPAPER.** Katzenbach & Warren, "Pineapple Damask," in scarlet on pomegranate, \$4.80 the roll.

**GARDEN APARTMENTS**

continued from page 135

Decoration of their living room has been a puzzle because two windows of unequal size break the wall space while an open stairwell and railing give an unfinished look to one end of the room and make furniture arrangement difficult. Wisely, Mrs. Hulse is delaying adding to her collection of American antiques (started while she was following her Air Corps husband) till she has decided how she can best place her possessions.

Mr. and Mrs. Frank Lazarus brought practically the entire contents of their apartment from a previous one and now regret that they didn't have their Glen Oaks walls repainted to harmonize with their upholstery materials. As in many garden apartment houses, walls throughout Glen Oaks are painted a mild, pleasant gray. Tenants are allowed to paint them any color they wish if they deposit a \$25 fee for restoration after they leave. They are also permitted to install cornices and ceiling tracks for curtains, which are a great help in decoration.

Many of the young wives interviewed have made curtains or slip covers ("with help from mother"). In general their husbands have been too busy

with G. I. courses or finishing interrupted college work to build bookcases, paint or refinish furniture. Mr. Elmore Burton, as a rare exception, built a ceiling-high wall of knotty pine shelves and cupboards to go with their Early American furniture and to store the linen, china and glass. Equally ambitious, Mr. Wallace Chavkin made a combination bookcase and bar, the height of a lamp table, which are attractive and convenient near two big, easy chairs. While he carpentered, Mrs. Chavkin sewed curtains, planned to minimize the difference in size and placement of her living room windows. Mr. and Mrs. William F. Ryan, though they have been married for six years, have never had their own apartment before, as Mr. Ryan went directly from Fordham University into the Air Corps. They have the vast advantage of doing their shopping with a floor plan in hand, buying each piece of furniture for a specific place.

Finally, they all feel that proper floor covering is an important, integral part of the decoration of their apartments and that wall-to-wall carpets serve to pull the rooms together and to make their decorating more effective.

**WE DEFY: ANY SKEPTIC**

to smear, splatter, write or even walk on beautiful Stainproof VARLAR... and try to mutilate the durable beauty of this amazing new wall covering!



You can wash enduring Varlar every week for 20 years and it still looks new! Fantastic, yet true! Proved by impartial testing laboratories and actual usage tests. Proved, too, that oil, ink, grease, mercurochrome, jam, crayon, syrup, candy, vinegar, pencil, lipstick, hot kitchen grease, dirt accumulation—STAINS OF ALL KINDS—easily, quickly wash off Varlar with ordinary soap and water.

Here's the reason: beautiful Varlar is made an entirely new way, has no coatings to crack, peel, or discolor. Its rich new coloring and resistance to stain go clear through, last for life.

Only Varlar can withstand everyday wear and tear from adults and children... and come up smiling-fresh with first-day beauty! You have 93 stunning styles to choose from, to increase the beauty of every room or hallway in your home. Florals, plaids, weaves, pictorials, stripes and tones... all designed to bring lasting charm to your walls. Goes up easily as wallpaper, too!

Test Varlar yourself! Smear, splatter, write, even walk on it... watch it come up sparkling-fresh with ordinary soap and water. Mail coupon for your Varlar sample.



A scientific triumph after 9 years' research! Now ready to begin a new era of low-cost wall beauty and maintenance in homes, schools, theaters, hotels, hospitals, restaurants, buildings of all kinds.



World-famed artists and wallpaper designers styled Varlar. New use of plastics achieves dramatic, full-dimensional designs... true-to-life colors never before possible.

*Never Before Such Enduring Beauty*

**VARLAR**  
Stainproof Wall Covering

VARLAR, Inc.  
DIVISION OF UNITED WALLPAPER CHICAGO

**MAKE THIS AMAZING TEST NOW!**

VARLAR, Inc., Dept. HG-108  
Merchandise Mart, Chicago 54, Illinois

I'm skeptical, but willing to be shown. So send my sample of Varlar and I'll test it for myself. I enclose 10c to cover handling and mailing.

Name \_\_\_\_\_

Address \_\_\_\_\_

City \_\_\_\_\_ Zone \_\_\_\_\_ State \_\_\_\_\_

DETROIT PUBLIC LIBRARY

*So gracious . . .  
for so many occasions!*



## *Stangl* DINNERWARE

THE FINEST NAME IN POTTERY

### *Garden Flower*

Bright, sunny breakfasts . . . pleasant, cheery luncheons . . . gay, informal suppers—all are so much pleasanter . . . so much happier in spirit when beautiful color-bright Stangl dinnerware forms the place settings. For this beautiful Garden Flower design with its delicate handpainted brush strokes lends a festive air to any occasion. Many of these plates have different flower designs—and on each the rich, hand-painted colors are all preserved under glaze.



*Remember always to ask for Stangl by name. It's important to you as a hostess because it identifies the very best in fine American pottery.*

Send 10c today for beautiful booklet in full color: "Attractive Settings for Your Table".



STANGL POTTERY COMPANY  
TRENTON, N. J.

AMERICA'S OLDEST AND FINEST POTTERY ESTABLISHED 1805

## CLIFF-SIDE HOUSE

The informal beauty of its setting is contrasted with crisp, clean lines of this modern house.



THE ENTRANCE SIDE of the house faces a large motor court. Walkway, left, leads to the garage, screens the kitchen door.

WHEN a house is to crown a crag of rock high above the water's edge, there is an odd human inclination also to make the house aloof and massive. Mrs. A. H. Donnelly had quite opposite plans when she asked architects George Howe and Robert Montgomery Brown to design her house near Saunderstown, Rhode Island. Instead she wanted a simple, comfortable place where she and her grown son and daughter could spend all but the coldest winter months. As can be seen in the photographs *below* and *opposite*, its unassuming appearance underlines a subtle contrast; like pure white or black in a colorful room, the severe lines of the house emphasize the natural beauty of the landscape. Inside, the house is open and friendly. Cocktails are made at the built-in bar which cuts across the 44 feet of the living-dining room. When Mrs. Donnelly entertains a few friends at dinner, a roll-up screen of interlocking cypress slats is pulled down to form a partition. Afternoons are spent on the beach below the house.

P. A. DEARBORN



ON THE GARDEN SIDE the main rooms look out to a view of Narragansett Bay. Narrow projections over the windows keep rain from dripping on the glass.



THE NEW BEACH HOUSE was built to replace one swept away by the last hurricane. A small sitting room, kitchenette, shower and dressing rooms make it ideal for informal entertaining. On hot summer days Mrs. Donnelly serves picnic meals on the stone terrace above the water. Hungry swimmers are urged to make the refrigerator their own, and always find it well stocked.

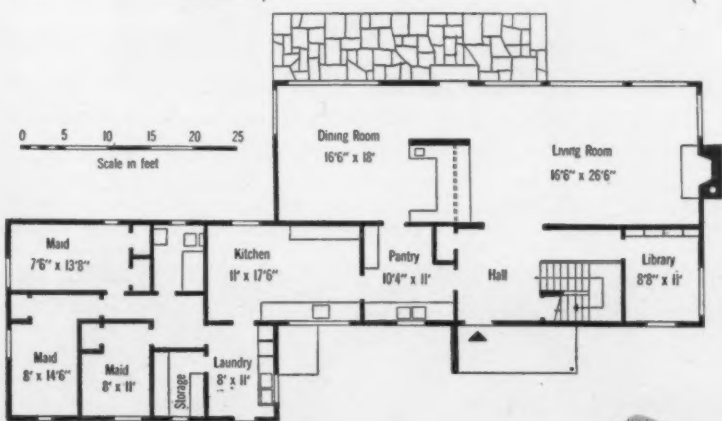
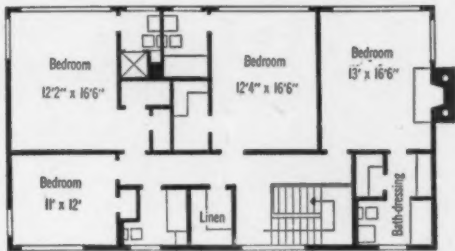

THE PLAN has a forthright arrangement. The long living-dining room faces east over a view of Narragansett Bay and the new toll bridge. Service quarters form a separate wing linked to the rest of the house by the kitchen and pantry. From the large entrance court, the service wing is hidden by the covered walkway to the garage. Bedrooms make the second story. Mrs. Donnelly's room opens on a small compartmented bath-dressing room with a walk-in closet. The two bedrooms, separated by a sound barrier of closets and bathrooms, were designed for a grown son and daughter.

(Continued on page 208)



Shown above: - 1242 Petersham China Cabinet, 1243 Petersham Welsh Cabinet, 1262 Petersham Drop-leaf Table, 1267 Petersham Arm Chair, 1266 Petersham Side Chair.

... Whitney has created sound furniture with that touch of distinction a hostess longs for.

Our forefathers prized the solid, native woods above many more exotic materials ... because of their strength and beauty. Lovingly they worked the close-grained wood ... devoted all their skills to making the furniture that we know today as American Provincial.

Whitney proudly brings you the same simplicity of design ... the same integrity of craftsmanship. Whitney furniture is available in every part of the country ... at the better furniture stores. Write for the name of the one nearest you.

# ★ WHITNEY ★ Furniture



"TOP-DRAWER" QUALITY ALL THE WAY THROUGH

WHITNEY MAPLE POLISH - A balanced blend of imported wax and beeswax used by our own finishers. Preserves and beautifies maple and all fine antique or modern finishes. Produces a hard wax coating that will not show fingerprints, does not smear or gather dust. \$1.00 per pint, postpaid. Use coupon.

Enclosed find \$ for pints of Whitney Maple Polish. Price includes postage paid.  
 W. F. WHITNEY CO., INC. (HG 1048)  
 South Ashburnham, Mass. Name \_\_\_\_\_ Address \_\_\_\_\_

**NOW!** squeeze  
**Whole Oranges**  
 in One stroke!



CUTS - SQUEEZES - STRAINS  
 WHOLE ORANGES  
 HALF GRAPEFRUIT  
**300% FASTER!**



\$12.95  
 Other JUICE  
 KING models  
 from \$6.95

AMAZING NEW  
**Juice King**

Fresh fruit juice for your entire family  
 .... 300% faster! Insert the **WHOLE  
 ORANGE**, turn the handle once ....  
 easy as that. Amazing Cutter-Strainer  
 cuts **WHOLE ORANGE** .... while special  
 perforations strain juice into  
 glass. Squeezes **HALF GRAPEFRUIT**  
 with equal ease.  
 Smartly styled in gleaming chrome  
 and enamel ... easy to clean. Ask  
 for the new **JUICE KING** today.



Insert **WHOLE  
 ORANGE**



Bring handle  
 forward in **ONE  
 easy stroke.**

Available at leading Department,  
 Hardware and Appliance stores.



A Treasured Gift

NATIONAL DIE CASTING COMPANY  
 Touhy Ave. at Lawndale • Chicago 45, Illinois

**CLIFF-SIDE HOUSE**

continued from page 207



LIVING ROOM colors are subordinate to the view; yellow, gray and white are blended with the natural tones of cypress and mahogany. Recesses above the windows hide Venetian blinds when not in use.



THE DINING ROOM is separated from the living room by a built-in bar and a cypress-slat blind which rolls up into a ceiling pocket in the manner of an old-fashioned roll-top desk.

P. A. DEARBORN



ON THE LIVING-ROOM SIDE the built-in bar has cabinets for magazine files and games. The mahogany counter of the bar is also used for buffet suppers and to serve after-dinner coffee. Cabinets are white.

# YOUR HEATING BILLS

continued from page 159

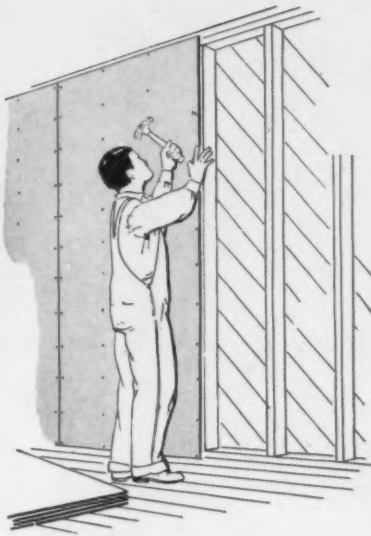

BOARD INSULATION

### OTHER VALUES OF INSULATION

Your house may benefit by more than fuel savings. With insulation you not only save money but enjoy other advantages. Because of it, the temperature of the walls, ceiling and floor in your rooms can be kept within a few degrees of the air temperature. That means your rooms will have more even heat and not be cold in one spot and hot in another. And, doubly welcome, there will be fewer drafts.

Your cleaning and redecorating problems (and expenses too) will be less because dust and dirt do not team up with warm room surfaces as they do with cold walls and ceilings. You will not have to have the disfiguring ceiling lath marks you see in uninsulated houses. Fewer drafts mean less circulation of dust, too, and longer life for your interior paint jobs.

Resistance to fire is another highly important value of some insulating materials. There have been impressive records where insulation helped prevent the spread of a fire—particularly where it started in the attic and was slowed up by incombustible insulation until the flames were extinguished.

Such material, which will impede a fire, is almost worth while for its protective qualities alone.

Insulation is as valuable in keeping heat out in the summer as in keeping it in during the winter months. Because it is a barrier to heat passage from outside as well as inside the house, it fends off the hot sun's rays, permits indoor temperatures to be lower than they are outdoors. Roof or attic insulation is especially helpful for summer protection.

### WHERE TO INSTALL INSULATION

There are numerous sets of figures quoted to show where heat losses occur in houses. Most of them seem to agree that the greatest loss is through walls and roof and that windows and doors, air infiltration, floors, are responsible in just that order. Since outside walls constitute the greatest areas of your house, insulating walls thoroughly and properly is of prime importance for winter comfort. But it is essential to include the roof or attic as well, for a really weatherproof house, unless the attic is unused. Then the top-floor ceiling should be insulated. If the attic is used, insulation should be installed as shown in our sketch on page 159: it goes around dormers (including their side

(Continued on page 214)

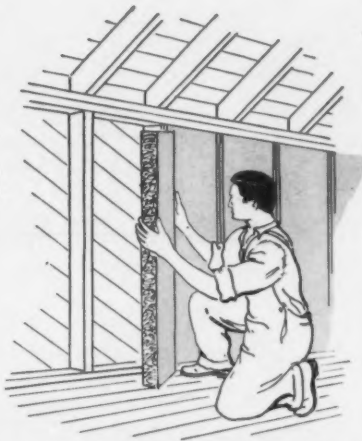

FLEXIBLE INSULATION

## Residence Elevators



**"Elevette"**  
Vertical lift for Stairwell or corner of room, with or without enclosure.

This Company pioneered the

### House-Lighting-Operated Residence Elevator

Our unique, simple and versatile lifts—INCLIN-ATOR and "Elevette"—have for years enjoyed the public's confidence. Owner recommendations have been largely responsible for our rapid growth.

**Descriptive Booklet giving full information mailed on request.**

Originators and Manufacturers of Simplified Passenger Lifts for the Home.



**INCLIN-ATOR**  
An unique electrically operated "Stair-Lift". Folds against wall when not in use.

### INCLINATOR COMPANY OF AMERICA

2208 Paxton Blvd., Harrisburg, Penna., U.S.A.

*When Winter Comes...*



YOU'LL ENJOY A *Warm* GOOD MORNING AND MAKE YOUR FUEL LAST LONGER WITH

**PLUG-IN**  
*Chronotherm*  
ELECTRIC CLOCK THERMOSTAT

**\$39<sup>50</sup>**

FED. TAX INCLUDED



**"The Clock That Says a *WARM* Good Morning"**

INSTALL it yourself in place of your present hand-operated thermostat.

- Saves 10 percent or more of your fuel by automatically reducing temperatures at night.
- Restores daytime comfort in the morning before you arise.
- Gives you about 150 hours more sleep each heating season.
- Keeps house temperature just right all day.
- No installation expense. You can connect the new "PLUG-IN" Chronotherm yourself in just a few minutes.
- Take it with you if you move.
- Pays for itself over and over again.

### FOR YOUR NEW HEATING PLANT

Whether you build or modernize your home, your new heating plant should be *Controlled by Chronotherm* to insure maximum comfort, convenience and fuel economy.

Phone Your Heating, Service or Appliance Dealer Today for Prompt Delivery



MINNEAPOLIS - HONEYWELL REGULATOR COMPANY  
2733 Fourth Avenue South Minneapolis 8, Minnesota

Send me the fuel-saving, comfort story of the new "Plug-In" Chronotherm, telling how it can be easily connected in a few minutes.

Name \_\_\_\_\_  
Address \_\_\_\_\_  
City \_\_\_\_\_ State \_\_\_\_\_

DETROIT PUBLIC LIBRARY

## Smart New Styling

in wall decoration



**and no  
plaster crack nuisance!**

There's a wonderful new look in wall decoration — and it's yours in high style in lovely Wall-Tex fabric wall coverings. Dozens of glorious new patterns are available in florals, plaids, stripes and weaves. Daring designs and color treatments. A rainbow range of soft finish one-color Art Tones. Such a varied collection of authentic, style-right originals you'll find Wall-Tex the perfect answer for every room in your home.

Best of all, the distinctive new beauty of Wall-Tex is enduring. It's protected against plaster cracks by Wall-Tex's strong and durable canvas base. And further protected by non-absorbent finishes that are repeatedly washable with soap and water. That's why Wall-Tex stays fresh and new-looking so much longer. Its *enduring* beauty saves you money. Send for colorful free portfolio and swatches so you can see its beauty and feel its texture and strength.

# WALL·TEX

decorative wall canvas

Columbus Coated Fabrics Corporation  
Deprt. HG-108, Columbus 16, Ohio

RETAILMENT OR A REFUND OF MONEY  
Guaranteed by  
Good Housekeeping  
IF NOT AS ADVERTISED THEREIN

Send me the  
color Portfolio  
and free  
swatches of  
Wall-Tex

NAME \_\_\_\_\_  
STREET \_\_\_\_\_  
CITY and STATE \_\_\_\_\_

SEND  
FOR FREE  
SWATCHES

## HOUSE WITH A PERSONAL TOUCH

continued from page 155



THE LARGE PATIO is walled in on three sides by the house, forms an outdoor living room, paralleling the living-dining area. The paving, concrete squared off by strips of redwood, has a pebbled surface.

### BUILDING DATA

FOUNDATION: Concrete.  
EXTERIOR WALLS: Stucco, bleached redwood siding.  
ROOF: Built-up composition—Tropical Paint & Oil Co., gravel topping.  
DOORS: Douglas fir and redwood slab.  
WINDOWS: Steel casements.  
GLASS: Libbey-Owens-Ford Glass Co.  
FIREPLACES: Living room—Belgian marble; bedroom—red brick.  
INTERIOR WALLS: Plaster, grass cloth, natural redwood.  
CEILING: Plaster, striped with redwood in living room.  
FLOORS: Oak; baths and kitchen—linoleum.  
HARDWARE: Schlage Lock Co.  
PAINT: W. P. Fuller & Co.  
LIGHTING FIXTURES: Pryne & Co.  
HEATING: Gas-fired warm air.  
CONTROLS: Portable thermostat—General Controls Co.  
PLUMBING FIXTURES: American Radiator & Standard Sanitary Corp.  
KITCHEN EQUIPMENT: Cabinets—plywood; counters—oiled mahogany; refrigerator—Hotpoint, Inc.; fan—Trade-Wind Motorfans, Inc.



A PAVED TERRACE, at the rim of the arroyo, fills the farthest corner of the property. Great fern trees filter the sun; slender olive and guava afford contrast in scale. Potted plants are changed seasonally.



# HOUSE WITH A PERSONAL TOUCH

continued from page 210



MRS. DICKINSON'S PATIO is tucked in between her studio on one side, the tool and potting shed on the other. Together with her cutting garden it forms a sunny work space sheltered by glass from the windy arroyo.

## Classics in Crystal

An elegant piece of Verlys makes a most treasured gift . . . Created by the foremost designers, this masterpiece crystal is available in a wide selection of hand-moulded, hand-signed bowls, vases and decorative accessories. At leading stores . . . Write for booklet.



Les Pavots  
(Poppies)  
Diam. 14"  
\$7.50



Les Roses  
Diam. 5 1/2"  
\$4

*Verlys*

Verlys of America, Inc. • 342 Madison Avenue, New York 17

*for Beauty... for Comfort... for Durability*  
choose a **PULLMAN** Sofa

The PULLMAN SOFA combines decorative acceptance, solid comfort, and traditional PULLMAN long life. The style shown below has richly carved arms, luxurious fringe base. Choice of covers, \$300 and up.

(Full 80-inch length. Matching chair available if desired.)

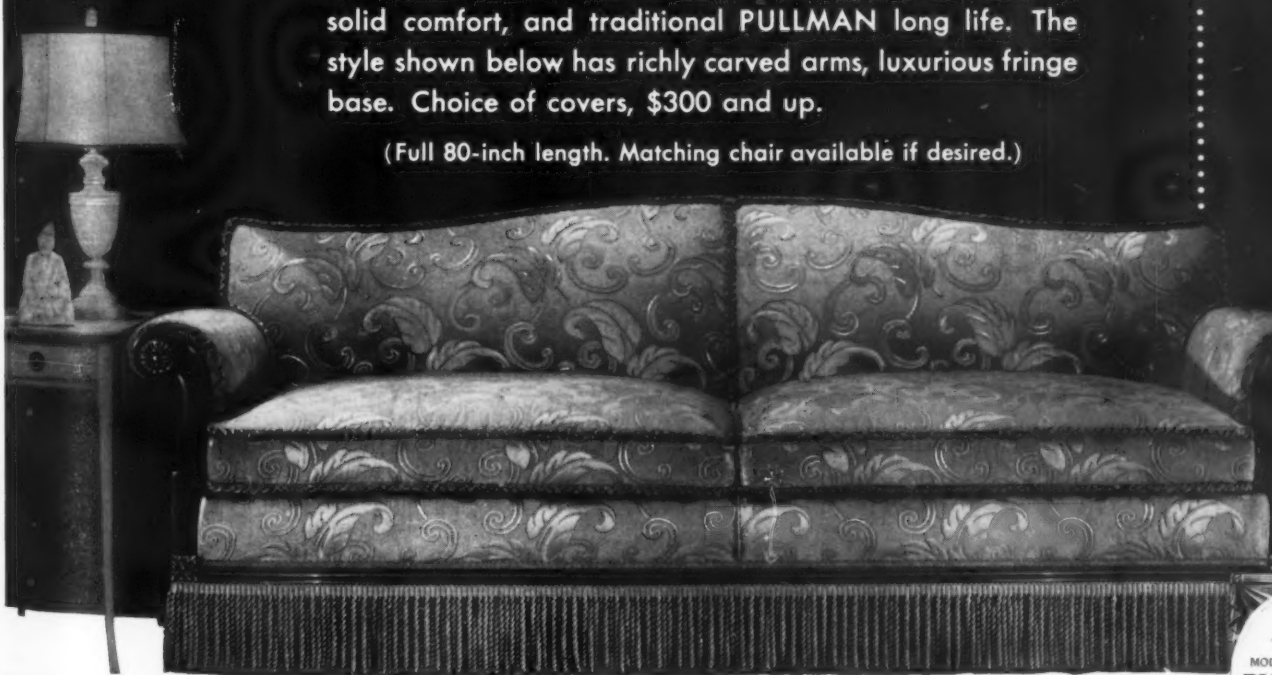

...and chairs by **PULLMAN**, too!

PULLMANAIRE: Exclusive Spring-Float construction. A new sensation of sitting comfort. \$130 and up.



PULLMAN BEAU MONDE: delightfully quaint barrel chair with a demure ruffled border. \$130 and up.

**PULLMAN** Couch Company • Chicago, New York, Newton Falls, O.



The PULLMAN Label  
— First Sign of Fine  
Living Room Furniture

UNIVERSITY OF MICHIGAN LIBRARIES

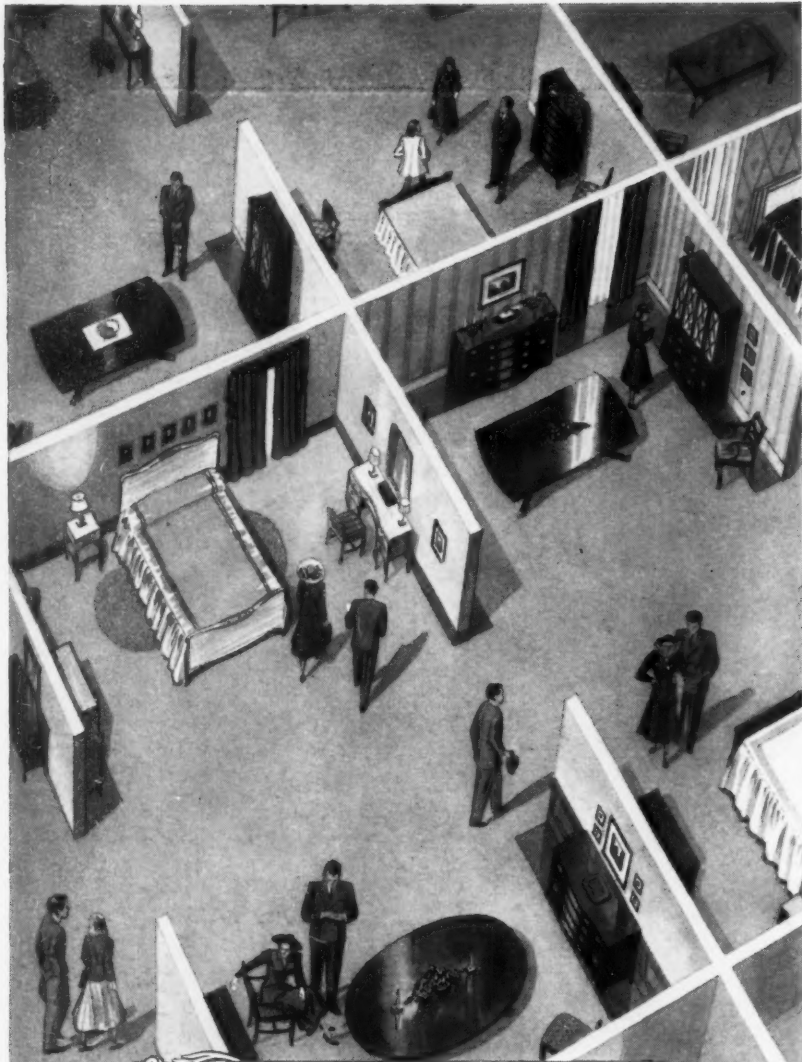

## ...an Enjoyable Experience

Here is a pleasant way to make every purchase of fine bedroom and dining room furniture a most enjoyable experience... You are cordially invited to visit our spacious *company-owned* showrooms, where you may enjoy a leisurely review of *many* beautiful suite exhibits. You will find, too, that the modern methods of Rway merchandising and engineering are reflected in superb quality and keen values far in excess of the prices. Expert consultants are in attendance.



# RWAY

FURNITURE

Send 25¢ to RWAY, Sheboygan, Wis., for your copy of the interesting 48-page booklet "A New Epoch in Furniture"

**NORTHERN FURNITURE COMPANY**  
MAKERS OF FINE BEDROOM AND DINING ROOM FURNITURE

Showrooms in BOSTON • CHICAGO • CINCINNATI • CLEVELAND • DALLAS  
DETROIT • KANSAS CITY • MILWAUKEE • MINNEAPOLIS • NEW YORK  
PHILADELPHIA • PITTSBURGH • ST. LOUIS • SYRACUSE • SHEBOYGAN

Purchases may be arranged only through authorized dealers

## HOW TO STORE MORE

These eight new devices eliminate stacking and searching, bring utensils under your hand, stay neatly out of sight, put "dead" space to work



DOR-CAB doubles closet capacity, attaches to wood or metal door 24"-30" wide, holds rack, 5 adjustable shelves. Ideal for kitchen, pantry, bathroom. Ivory or white metal, 68" high, 4" deep. Standard model, \$22.95; with 60" mirror \$35.95. Hammacher Schlemmer.

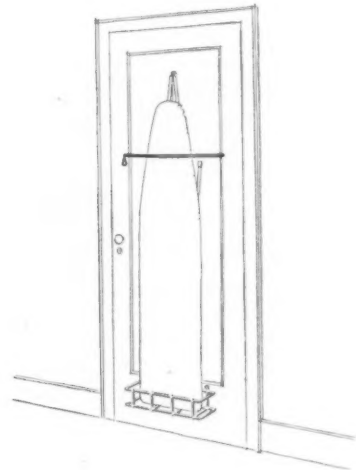

CLOSET CADDY uses inside of door, holds ironing board, broom-closet items. With all-steel rack, spiral spring rod, \$1.49 at Macy's, New York. De luxe model (\$2.95) has additional top rack for soaps, 2 rods, one to hang brushes on and the other for towels.

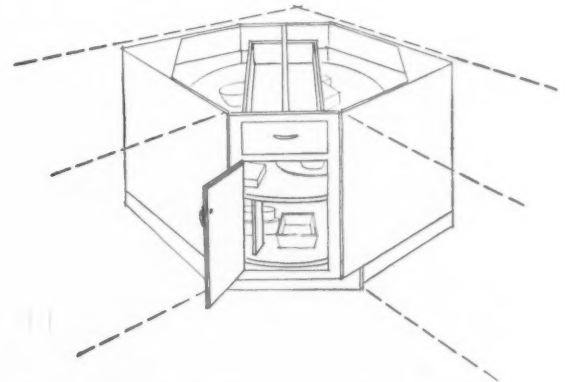

"HANDY MANDY" unpainted wood corner cabinet gets maximum use out of inaccessible space by means of revolving shelves. Anyone can install it in 30" to 34" corner space. Height 35" without top; \$60 delivered from Galion Cabinet Co., Box 583, Galion, Ohio.

SPICE SHELVES, *right*, hold single or double row of spices so that labels are in view. Packed with screws for attachment to wood or metal cabinets, both are 12" long. Upper model is 2" high, costs \$1.25, lower model is 3½" high and costs \$1.50.

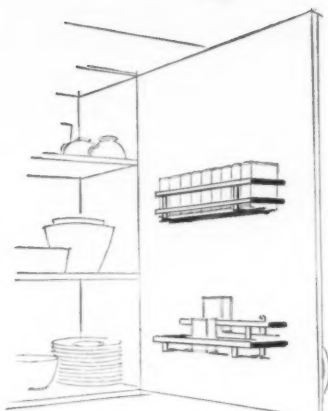

DRAWINGS BY CHARLES SPIESS

DISAPPEARING POT HOLDER, *left*, pulls out for easy selection, will store 10 pots in an opening 16" wide. Easy to install in any cabinet, it slides out of sight at a touch. Steel is brightly finished, hook holder is 18" long. \$2.75.



UTILITY SHELF, *left*, fits inside sink cabinet, holds cleansers, powders, dishcloths out of sight, yet right where they are needed. Of chromium with screws for wood or metal cabinets, 9½" x 2½" x 3" high. \$1.50.

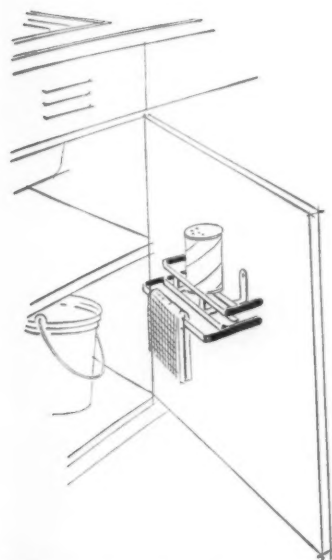

VERTICAL LID HOLDER, *right*, files covers upright and does away with slippery stacking, is also handy to get at. Of chromium, it fastens inside wood or metal cabinet drawer. Packed complete with screws; 13" long, price \$1.75.

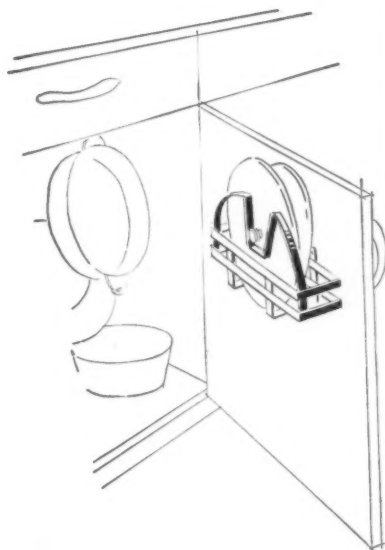

CUP SHELF, *left*, doubles china storage space, fastens under shelf, saves dangerous stacking of cups. Rack is practical for plates too. Of chromium 12" long, 10" wide, 4½" deep, \$1.85. *The racks on this page are Kitch'n Handy accessories. Available at J. N. Adams, Buffalo, N. Y.*



SERAPE BRIGHT

MANTILLA LIGHT

SIESTA? RIGHT!

¡HOLA, AMIGO!  
EET EES  
**Siesta!**  
BY WOOL O' THE WEST



Color harmony...sweet and hot!  
That's Wool O' The West's Siesta.  
Newer than *pasado manana*, its virgin wool Mexicolors add a dash of paprika to casual living. Grab 40 winks under Siesta and you dream in technicolor... take it picnicking, and landscapes pale in comparison!

Motoring, boating, at sports events...its known uses are many...and Siesta challenges even more of your own origination. Size 58" x 64", treated to prevent moth damage.

At Marshall Field, Daniels & Fisher, The May Co., The Emporium, Meier & Frank, and a thousand other fine stores throughout the nation.

THE SMARTEST THINGS IN WOOL are loomed by Wool O' The West

BLANKETS • ROBES • FABRICS



PORTLAND • LOS ANGELES • CHICAGO • NEW YORK

**IS THE PRACTICAL  
CRISS-CROSS  
CURTAIN!**

*Snap across*

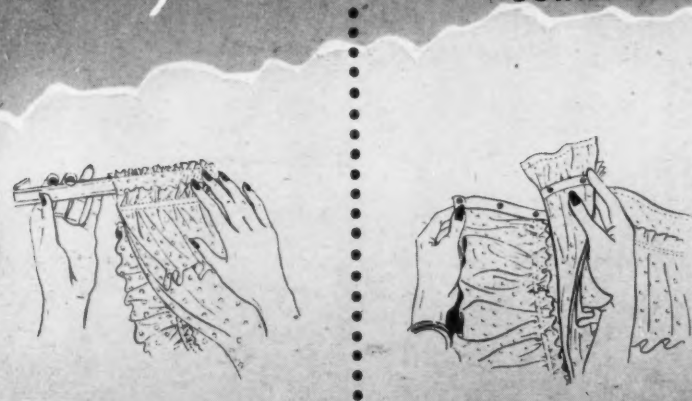

COMES READY TO HANG ON ONE ROD

SNAPS APART FOR EASY LAUNDERING

**CAMEO'S** *Snap across* \*

**IS AN EXCEPTIONALLY LOVELY, FULL-SIZED,  
SELF DRAPING CRISS-CROSS CURTAIN**



Snapacross Curtains are priced to fit every budget. Choose from sheer fabrics including permanent finish organdy and washable Hathaway Dots. Write us today for the name of your nearest Cameo Snapacross Dealer.



CAMEO CURTAINS inc.

DEPT. G, 258 FIFTH AVENUE • NEW YORK 16, N. Y.

## YOUR HEATING BILLS

continued from page 209

walls and ceilings), in the low attic walls known as knee walls, in floor areas located behind the knee walls, in both the sloping roof rafters and the flat collar beams which shape the attic ceiling. The roof itself may be insulated, along with walls and dormers, but this is not as advisable a method as the preceding one, since it does not always allow for air venting above the insulation, a device which is helpful in removing water vapor that may accumulate. Houses built without basements, with only a crawl space between ground and floor, need insulation to prevent cold floors. Enclosed porch floors, floors over unheated garages or over unheated porches, walls next to unheated garages, should all be insulated. The success of insulation is dependent in large measure on how well the work is done. Make certain you get good workmanship.



FILL INSULATION

### TYPES OF INSULATION

The materials used for insulation divide into four general types:

1. Board insulation: available in many sizes and shapes. There are 8-inch square tiles, random width boards, 4-foot by 8-foot panels, whole ceiling sections. They can be a base (or lath) for plaster finish inside rooms. They can replace wood sheathing on outside walls, or be the interior finish of a room

in imitation of boarding or paneling. Ranging in thickness from 1/2 to 1 inch, they have both rough and smooth textured finishes, are generally made from cane or wood fiber.

2. Flexible insulation: this type may be in "batt" or blanket form. Batts are generally 48 inches long and blankets much longer. Designed to fit between the studs, joists and rafters which make

*(Continued on page 215)*

## YOURS TO ENJOY IN SOLID CHERRY OR MAHOGANY

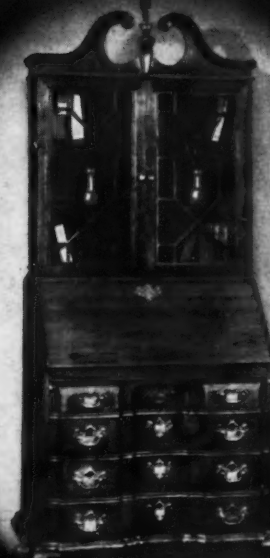

Fine desks and secretaries are built by Monitor craftsmen. For beauty, for true quality, for unparalleled value, insist on the Monitor brand.



MONITOR

Furniture Company, Inc.

JAMESTOWN, N. Y.



# YOUR HEATING BILLS continued

up the framework of a house, their width is sized accordingly. Their thickness may be from 1/2 inch to the full depth of house framing. Wood fiber, glass fiber, mineral wool, cotton, kapok, processed fibers are all used as ingredients for flexible insulating materials and are frequently non-combustible and vermin-proof. They may be paper-covered on one or both sides. The side facing the house interior should have a covering which serves as a vapor barrier. It keeps excess moisture from seeping through the walls and into the insulation.

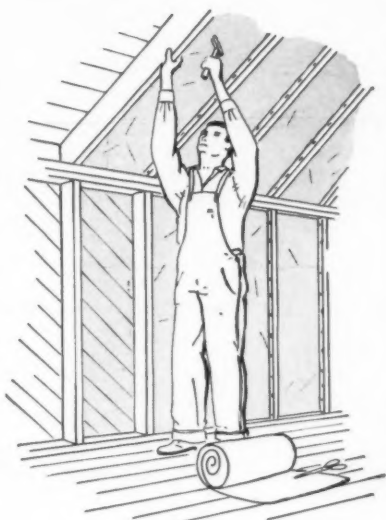

REFLECTIVE INSULATION

3. Fill insulation: made as a loose fill in granules, powders, and in other forms, it is particularly suitable to existing houses because it can be blown in under pressure, to reach areas inaccessible to other forms of insulation. It fills spaces between studs, rafters and joists, around chimneys and windows, often to the full depth of the empty spaces. It can also be packed in place by hand but usually with less effectiveness. It is made from the mineral, glass, wood and other fibers used for flexible insulation as well as from granulated cork and from processed fibers.

4. Reflective insulation: thickness is not a factor with this insulating mate-

rial. It differs from the others in the way it works. Thin metal sheets, installed between studs and rafters so that they face an air space, reflect heat back toward its source. In the form of metal foil, reflective insulation is also used as a surface covering for flexible types of insulation in some instances and it makes a good vapor barrier.

**BUY SAVINGS BONDS**

*Kittinger*  
 "The **FINEST** in Furniture **SINCE 1866**"

STRETCH OUT AND RELAX... you make your own Comfort in KING-OF-EASE... the luxurious chair that adjusts automatically to any reclining position. Send for folder showing attractive styles; also nearest dealer.

*King-of-Ease*

KITTINGER COMPANY, 1913 Elmwood Avenue, Buffalo 7, N. Y.

*Aluminum Furniture*  
**FOR INTERIORS**  
 Write for name of nearest dealer

**molla**  
 INCORPORATED  
 410 East 32nd Street, New York 16

UNIVERSITY OF MICHIGAN LIBRARIES



LEMUS

## Theme for variations

Basic dress of sheer wool...to wear with your own choice of accessories. Softly tailored bodice...full, pleated skirt. Suggested fashion-variation: nutria dicky and pancake beret, gold-plated bracelets and earrings. For any fashion theme, Vogue's always accurate patterns. Complete collection in your favorite pattern department. No. S-4912, \$1.00

# Vogue Patterns



## BULBS AS WINTER HOUSE PLANTS



BY EMILY READ CHESTON

Gardeners should make more use of bulbs as house plants. Their possibilities for brightening your rooms with their blossoms are endless.

Hardy bulbs, such as hyacinths, crocuses, tulips, narcissus, etc., can be made to bloom in mid-winter. Gay, beautiful and pest-free, they will give color indoors during the short dark days. Later they can be planted outside so that the original expense becomes a permanent investment. Careful planning makes it possible for you to have a succession of bloom.

Many tender bulbs (those which cannot stand freezing) can also be made to bloom in winter. Though these cannot be used in the garden, they can be forced a second year. Tender bulbs are more unusual than hardy ones but also require more care and patience. For best results bulbs of all kinds should be ordered from reliable firms. Bargains are usually a waste of money.

(Continued on page 218)

*Perfection in Champagne*  
*Since 1785*

**PIPER-HEIDSIECK**

RENFIELD IMPORTERS LTD. • NEW YORK, N. Y.

MEMBER OF A

## *Distinguished Family*

*Classic coffee or cocktail table, larger than usual size to meet the demands of today's living. In mahogany, with practical plate-glass top impervious to spills and mars. Capacious lower shelf for books, magazines, what-nots. One of a noteworthy family of Weiman tables.*

*On Display at Better Furniture and Department Stores*



**WEIMAN**

*Heirloom Quality Tables*

THE WEIMAN COMPANY, ROCKFORD, ILL.

UNIVERSITY OF MICHIGAN LIBRARIES



remarkably new and livable

**Gulbransen spinet**

There is fresh, interesting friendly beauty in this new spinet piano by Gulbransen. It's the beauty of livable charm . . . of musical loveliness you'll recognize the moment you strike the first chord. It's a "happiness piano" you'll cherish for years. Built by Gulbransen, makers of "America's Smartest Piano Fashions" for over 50 years.

**GULBRANSEN COMPANY**  
Dept. HG 816 North Kedzie Ave. Chicago 51, Ill.

write  
for  
free  
booklet

**BULBS** continued from page 217

Easiest of all are those which can be grown without soil: hyacinths, paper white narcissus (two varieties, the white and the yellow Grand Soleil d'Or) and the Chinese sacred lily. The miniature hyacinths are very attractive. They can be grown in deep bowls filled with water if they are held firmly in place by pebbles or fiber. The roots of all bulbs must be well developed before top growth starts. Roots develop in moisture and cold, top growth in heat and light. The bowls should therefore be set in a very cool place—darkness is not essential but they must not freeze—until strong root growth takes place, usually in two to three weeks. They should then be brought into light; if kept cool they will bloom better and last longer. Successive plantings from October on will give bloom from early December until spring. As the bulbs near their normal flowering time they bloom more quickly. Bulbs grown in water cannot be used again.

cle are only a suggestion of possibilities.

Bulbs are relatively indifferent to soil; three parts of garden soil to one of coarse sand is satisfactory. This can be enriched with bone meal (1 cup to ½ bushel of soil or a tablespoonful to a 4-inch pot and the whole well sifted). Bulb pans are usually preferred to pots but this is a matter of convenience. Old ones absorb less moisture than new and are therefore better. They should be cleaned inside and out (steel wool is helpful) and new ones soaked for at least 24 hours. Above an inch of drainage material, some soil should be placed firmly, the bulbs pressed in then covered with soil about ½ inch above their tips. To facilitate watering, the surface of the soil should be well below the rim of the pot. Use labels or write the variety, etc., with a china-marking pencil on the rim of each pot. A chart is also helpful. Then water well and never again allow the soil to dry out until the foliage has ripened.

The principle of forcing hardy bulbs is the same as that described above except that they are planted in soil and the storage period is in a colder place. The rules are simple: choose forcing varieties, plant in finely sifted sandy soil to insure drainage, keep moist, dark and cold until strong roots have formed and bring into a warm place and the light gradually. If bulbs are to be planted outside they must be kept moist and in the light until foliage ripens. Forcing varieties are usually marked in catalogs. The ones which are listed at the end of this arti-

The bulbs should be stored outside in a trench or unused cold-frame. If this is impossible, a cold damp cellar, garage or even attic will do. Set them on cinders for drainage and cover them with 8 inches of straw, salt hay, leaves or peat moss. (Earth sticks and is unsatisfactory.) Boards or old carpet on top help to hold moisture. Wherever there is the slightest danger of mice, all bulbs, except narcissus, should be protected with fine mesh wire. Mice are ingenious at finding bulbs, rapacious in destroying them.

(Continued on page 219)

**WEDGWOOD**  
A LIVING TRADITION

From shadows of the past  
Wedgwood creates dinnerware  
as modern as tomorrow

"TRADITIONAL"  
QUEEN'S WARE  
Starter Set \$14.67

Send 25 Cents for history and illustrations of patterns  
24 East 54 St., New York 22, N. Y. Etruria & Barlaston, England

*Breathtaking Views—*  
**AN IMPORTANT FACTOR  
IN THE VINTNER'S ART**

You can't grow fine wine grapes without beautiful scenery. It takes sunny hillsides to bring them to full maturity. That is why the breathtaking splendor of the Naples Valley district is truly an important factor in the fine quality of all Widmer's Wines.

**WIDMER'S WINE CELLARS, Inc., NAPLES, N. Y.**



**BULBS** continued from page 218

Tulips are their special favorites. Actual freezing does no harm, cold and moisture are essential. If the bulbs are inside they may need watering once or twice a week, outside they need only an occasional examination.

They are ready to be brought indoors when they have made strong root growth. Hyacinths take about 12 weeks, early tulips much less. Different types vary greatly, but it is safe to allow 10 to 12 weeks; the rooting is quicker as spring approaches. The simplest method of examination is to tap the pot free and see if many roots show on the outside of the ball. It does not hurt bulbs to remain in storage and, if a succession of bloom is desired, this is the best method. Once indoors they should be brought on steadily into light and warmth. Transfer them from storage on a mild day.

The ideal conditions indoors are a dim light and temperature under 50° until the shoots turn green, when they should be brought into stronger light and higher temperature (50°-60°). Sunlight develops the best blooms. Bulbs often stay in flower from a week to 10 days. After blooming, the flowers should be cut, the bulbs kept moist and in full light until the leaves fade. They can then be dried out and planted outside as early as possible in good soil rather deeper than usual.

Hyacinths take a long time in storage but come into bloom indoors in a week to 10 days. If the stems seem stunted place a paper cone with a hole

in the top over them until they are about 3 inches high. If the flowers need support, small sticks set directly in the bulb will do no harm. Hyacinths of largest size, if bone meal is in the soil, may be forced a second year. Dry them off, as described above, turn the pots on their side and leave them until time to water them and put them in storage.

Many varieties of tulips can be forced but the most satisfactory are the early ones, single or double. If taller ones are desired the best are the Triumphs which bloom outside two weeks later than the early varieties.

Practically all narcissus force well, but the early varieties are best; the late take too long to bloom indoors. Crocuses require very cool conditions and their beauty is brief. Grape hyacinths force easily but their leaves become unattractively large. Checkered lilies, *Fritillaria meleagris*, are unusual and charming. Snowdrops, *Galanthus*, and scilla force well but cannot be brought into bloom much earlier inside than out. All these bulbs are dainty and for best effect should be planted close together in 6-inch pans.

In summary, it is to be remembered that forcing bulbs is only trying to reproduce outside conditions. Those that bloom earliest will force more quickly and all will last longer under cool moist conditions resembling spring weather.

Tender bulbs are very different. Most of them come from South Africa  
(Continued on page 220)



True French Provincial... distinguished, gracious, yet definitely practical... masterfully executed in exquisite walnut, richly finished. Brochure on request.

*Bodart Provincial*

BODART FURNITURE, INC., 385 Madison Ave., New York, N. Y.

Styled in Today's Tempo

*PaceMaker*  
modern furniture

GRACEFUL • SIMPLE • PRACTICAL

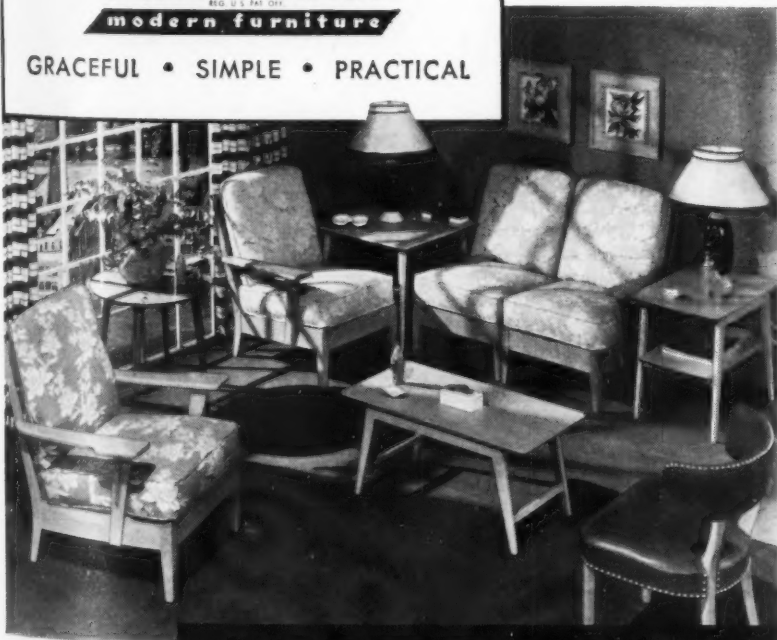

**AMERICAN**  
CHAIR COMPANY  
MANUFACTURERS  
SHEBOYGAN, WISCONSIN

FOR NAME OF NEAREST DEALER WRITE DEPARTMENT C

ALSO MANUFACTURERS OF BREWSTER MAPLE AND TROPIQUE

Selected to Beautify More of America's Fine Homes than any other Brand



UNITED WALLPAPER INC.

Guaranteed WASHABLE FADEPROOF WALL-TESTED STYLE-TESTED

- AS MARKED

# Spode THE FINE ENGLISH DINNERWARE

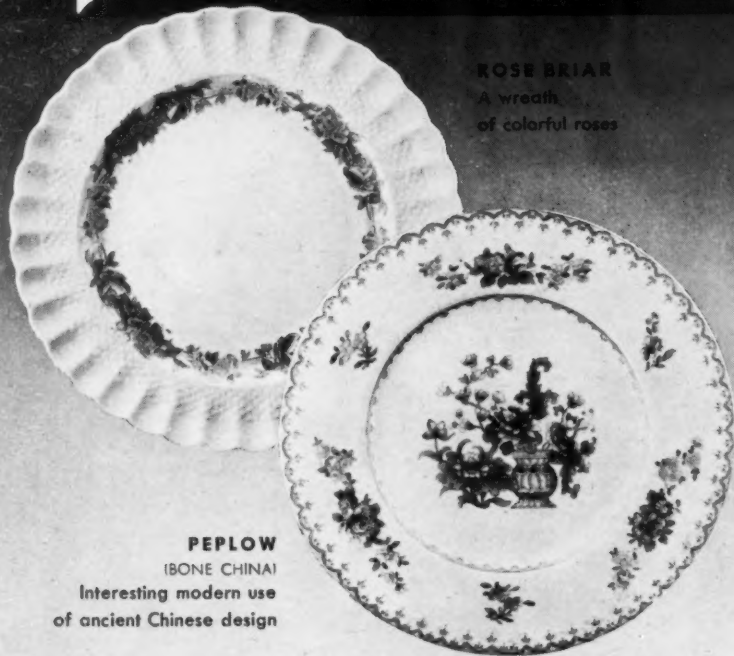

**ROSE BRIAR**  
A wreath of colorful roses

**PEFLOW**  
(BONE CHINA)  
Interesting modern use of ancient Chinese design

Fine craftsmanship cannot be hurried; Spode quality always takes time. There is still not enough Spode dinnerware to fill orders immediately. Delays are inevitable. But do not delay in deciding which of the lovely patterns of Spode is yours. Booklet 34 will help. Send for it today.

Wholesale distributors

COPELAND & THOMPSON, INC., 206 Fifth Avenue, New York 10, N. Y.

**BUY A LITTLE — BUT BUY THE BEST**

## BULBS continued from page 219

and require a long, cool growing period with ample food, moisture and light. Freesias are the most familiar and when well grown have fragrance and delicate beauty. They require 5 months and can be started outside from mid-August to October 1. They should be planted 1 inch deep in a mixture of sand, leaf mold and good garden soil with bone meal added as for other bulbs. They need half sun with little moisture until growth starts, must not be touched by frost and yet kept cool until growth is about an inch high. Cold frames are possibilities. They can be brought indoors into full sun but must be kept cool (55°-65°) and need plenty of air, water and a weekly feeding (one tablespoonful of complete fertilizer dissolved in a gallon of water) to strengthen the thin stems which always need staking. When the flowers fade the foliage can be ripened in the shade and the bulbs stored dry for replanting another year. The secret of success is continuous growth, gradual increase of water, feeding and an airy, cool, sunny position. Large sized bulbs are best. Aphis is a danger late in the year but can be controlled by nicotine spray. Ixias require the same culture. These are beautiful gay flowers of vivid colors and stronger stems than the delicate freesias. Sparaxis, with yellow to purple flowers, and babiana, with small blue flowers, are two others which can be grown in the same way—difficult, but possible, in the house and easy in the greenhouse.

If you are fortunate enough to have a greenhouse, you can, with comparative ease, grow not only freesias and their tribe but many other interesting bulbs which, started under controlled temperatures, can be brought into the house when in bud.

Nerines are unusual autumn-blooming bulbs. They make their growth in winter with plenty of water, cool temperature and full sun, rest in full sun during the summer and from September to November send up long stalks, 1'-3', bearing very beautiful clusters of pink, salmon or white flowers. They must be heavily pot-bound. They resent having their roots disturbed. Three bulbs with a little well drained soil can be left in a 5-inch pot for 6 years. Nerines are worth trying.

Bulbous iris planted 1½" apart in pans filled with a mixture of 2 parts rich soil to 1 of sand, may be well watered and left in a cold frame until the middle of November. They should then be brought into a cool place, not above 50° at night; when buds show, they will stand warmer air, not heat.

Lilies grow well in a cool greenhouse, especially the *longiflorum* and its many varieties usually known as Easter lilies. Each bulb should be deep in a 6" pot filled with heavy but porous soil in a temperature of 54°-56°. Cooler than that is disastrous. They should be kept dry and only watered when the roots appear. When they are well grown (Continued on page 221)

# Pattern of Living

FOR A GROWING DAUGHTER

Environment counts heavily in shaping a daughter's tastes and ideals. Little things, graceful habits—like burning Taperlite Candles at the simplest family meals—set a pattern for living that will guide her through the years, equipping her with a natural feeling for background and

atmosphere . . . with the proud dignity of self-assurance.

**ASK FOR Taperlite CANDLES** Use your own good taste in buying candles. Tell your storekeeper you want Taperlite Brand . . . the lovely graceful kind that comes in many beautiful colors. Taperlites are hand-dipped. Their patented Firm-Fit end makes them easy to place and holds them proudly erect, free from tipping and dripping. At leading department, grocery, gift, drug, florist and housewares stores everywhere.

\*Reg. U.S. Pat. Off.



**WILL & BAUMER**  
*Taperlite*  
CANDLES

WILL & BAUMER CANDLE CO., INC., SYRACUSE, N. Y.  
Candle Craftsmen for 93 Years

## SWANK MEAT PLATTER from Everlast

America's Preference in Forged Aluminum

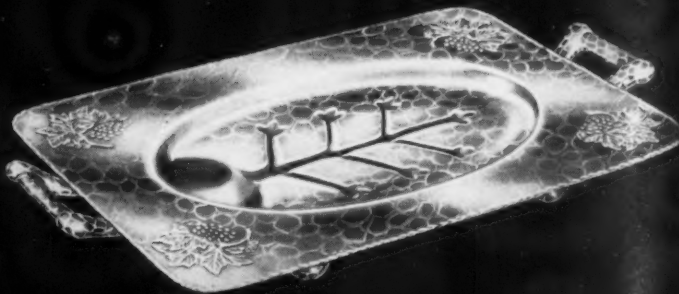

Serves your roasts with a flourish . . . catches savoury gravy in its tree and well. Richly hammered surface adorned with grape leaf design in bas-relief. Keeps gleaming bright with just soap and water rinsings. 10" x 14½". \$7.50\*

\*Slightly higher in the West

At leading Dept. Stores and Gift Shops —or write for name of nearest dealer.

**EVERLAST** 225 Fifth Ave., New York 10, N. Y.

**BULBS** continued from page 220

they will stand 60°. Thirteen weeks is the usual time allowed for bloom. Regal, madonna, speciosum and auratum lilies also force well.

The St. Brigid anemones, *A. coronaria*, and ranunculus grow from tubers and are not true bulbs. They are very beautiful and vivid but not hardy. They require the same soil as bulbous iris, and can be planted in flats in late January for April bloom. They need ample moisture and must be kept very cool and out of strong sun.

In the house or in the greenhouse, bulbs can be made to bloom in great variety and over long periods. They have great charm and interest and many are fragrant. Some are challenging in their demands but there are many to choose from. To begin with the simple and go on to the more unusual is a good rule. They offer rich rewards and deserve far more attention than they receive.

VARIETIES OF HARDY BULBS SUGGESTED FOR FORCING

- TULIPS.** Plant 3 in a 4-inch pot or 5 in a 6-inch pan.  
**SINGLE EARLY:** Brilliant Star, scarlet  
 Fred Moore, terra cotta, good even when fading  
 General Dewet, copper and orange  
 Montresor, bright yellow  
 White Hawk, white  
**DOUBLE EARLY:** Electra, cherry rose  
 Murillo, pink flushed white  
 Vuurbaak, scarlet  
**TRUMPET:** stems stiff, flowers long lasting

- Elisabeth Evers, pink  
 Ursa Minor, yellow  
 Kansas, white

**DARWINS** have many good colors. They force well but are very tall, need staking and come late.

**SPECIES.** Many of these, especially *kaufmanniana* and *clusiana*, force well.

**NARCISSUS.** Double-nosed bulbs are best. Plant as close as possible. Many varieties force well but the late blooming ones, such as the *poetas* and *poeticus* groups take a long time to flower indoors.

**TRUMPET:** King Alfred, Covent Garden

**INCOMPARABILIS:** Carlton (early)  
 Yellow Poppy, Fortune

**BARRI** (bloom late): Mrs. Barclay, Lady Moore

**FRITILLARIA MELEAGRIS:** the white form is very attractive.

**CROCUS:** The Dutch free-flowering have several flowers from each bulb.

- Maximilian, soft blue  
 Remembrance, silvery purple  
 Snowstorm, white, large and long-lasting.

**HYACINTHS.** Plant large bulbs, 2 in a 4-inch pot or 4 in a 6-inch pan.

- Bismarck; early, light blue  
 L'Innocence; large, white  
 Daylight; salmon, strong spike; beautiful even when fading  
 Prince Henry; large, yellow  
 Lady Derby; pale pink, late  
 King of the Violets; purple



**SOPHISTICATED PUNCH BOWL**

Now—dispense traditional cheer in the modern manner with this smart new punch set. Hand blown, brilliant crystal, an exclusive design of West Virginia Glass artisans. This handsome, footed punch bowl, shaped like a magnificent and copious brandy snifter, is a welcome departure from the old-fashioned punch bowl—accommodates 9 3/4 quarts of the beverage of your choice. The graceful ladle and 12 lustrous 5 1/2-oz. cups complete a 14-piece set. Also available with colored handles. Additional cups available from open stock.

When buying glassware, look for the blue and gold label of West Virginia Glass Co. It's your assurance of hand blown, brilliant crystal glassware—smart, modern design—superlative quality—at conservative prices. At gift, jewelry and department stores. West Virginia Glass Specialty Company, Weston, West Virginia.

**WEST VIRGINIA GLASS**



*anniversary X 365!*

- You'll celebrate a "wooden anniversary" every day of the year after you endow the house you live in with the glowing beauty of the Western Pines\*.
- These lovely, even-textured woods are practical for a thousand uses—in living room, attic, playroom, kitchen. Or use them from the ground up . . . they are as durable as they are versatile. Find a place for the economical Western Pines and capture beauty to sing about, day after day!
- Why not find out more about these radiant woods? Get your free copy of "Western Pine Camera Views," an idea-crammed, picture booklet. Just write: Western Pine Association, Dept. 229-J, Yeon Building, Portland 4, Oregon.

**THESE ARE THE WESTERN PINES**

- \*IDAHO WHITE PINE
- \*PONDEROSA PINE
- \*SUGAR PINE

*Penthouse Chair*  
 by  
**SELIG**  
 OF LEOMINSTER

Sparkling with personality, the Selig Penthouse Chair adds a charming sophisticated touch to any room.

Write for dealer nearest you

From the Selig Futurama Group of small-scale modern and occasional chairs.

**SELIG MANUFACTURING CO., LEOMINSTER, MASS.**  
 THE GREATEST NAME IN CHAIRS



## HICKORY MFG. CO.

*Bedroom Furniture Diningroom*

HICKORY · NORTH CAROLINA

## MORE ABOUT BRAZIL

continued from page 162

**B**ECAUSE of the vastness of Brazil, your trip there will only take you to a few of its sections unless you have endless time. Rio de Janeiro is, of course, the time-honored focal point of any visit, and from there it is a simple matter to make excursions to the remarkable colonial cities of Minas Geraes, São Paulo, south from Rio on the coast, is the next great urban center. Below is the southern zone adjoining Argentina and Uruguay, and behind, the huge backwoods of Mato Grosso, as wild and primitive as our Indian Territory in the Colonial days. Unless you are one of the relentlessly rugged, these two sections can be safely ignored. The more friendly centers, which you will want to visit, lie mostly along the coast northward from Rio. First is the Bahia zone with the extraordinary city of São Salvador, then Pernambuco with its capital, Recife, and finally, nearest to the United States, the Amazon zone. The two great natural beauties are both waterfalls—the Iguassú Falls, reached from São Paulo, and the Paulo Afonso Falls, reached from Recife.

### RIO DE JANEIRO REGION

If you've never been to Rio, no doubt you know someone who has, or have at least seen photographs of it. Traveled or untraveled, we are all familiar with the profiles of Sugar Loaf and

the Corcovado, with the sinuous curves of the beaches, and the waving patterns in mosaic on the sidewalks. But Rio is more than that. For one thing, it is a city of parks and gardens and boulevards that recall Paris. The largest park in the central zone is Parque Azorem Furtado, a stately affair of broad avenues shaded by huge tropical trees and dotted with artificial lakes, bridges, cascades and sculpture. Northerners find the botanical wealth bewildering. There are over 6,000 specimens of plants and trees, largely native, which shelter numberless birds. The famous Jardim Botânico (Botanical Garden) founded in 1808 by Prince João, afterward king as Dom João VI, has over 1,000 species of scientifically classified plants, and a breath-taking avenue of royal palms, all grown from the seeds of the original tree brought from the French island of Martinique by Commodore Abreu and planted by Dom João. Among the hothouses, one is devoted exclusively to carnivorous plants. The third large park is the vast Quinta da Boa Vista, comprising the grounds of the palace of the emperors of Brazil and their predecessor, Dom João. It, again, has 150 acres of broad avenues, natural forests, rivers and lakes to say nothing of tropical fish and aquatic plants.

Rio is also a great shopping city—not large department stores with stand-  
(Continued on page 223)

## IRISH LINENS

Treasured for their greater beauty, feel of luxury, longer wear. Insist on IRISH linen.

Write for free 40 page booklet on Irish linen  
THE IRISH LINEN GUILD · 527 Fifth Avenue · New York 17, N. Y.

from FINLAND



### KARHULA CRYSTAL

Hand blown, hand cut and hand engraved by KARHULA'S world famed craftsmen.

An illustrated booklet showing other outstanding KARHULA vases and bowls and names of local dealers available upon request.

FINLAND CERAMICS & GLASS CORPORATION  
225 Fifth Avenue New York 10, N. Y.

**BRAZIL** continued from page 222

ardized products, but small shops that cater to all kinds of individual tastes. Well-dressed Brazilians, both men and women, have all their clothes, even their shoes, custom-made. If you should happen to be addicted to things made from butterflies' wings, or feathers, horns and the like, you will find shops that sell these, too, many of them on the Avenida Rio Branco. Particularly interesting are the antiques of the colonial period and the very good reproductions of same which utilize all the fine woods of Brazil. You may prefer the naïve, simple ornamentation of the sixteenth century, the more elaborate seventeenth-century pieces of the Dutch interlude, the furniture of French Louis, the rich Portuguese types or the native colonial which includes the lavish gilt of the gold rush, when it was common practice, in order to evade the law requiring the declaration of all gold mined, to overlay furniture with it.

From Rio, you will want to visit Petrópolis, the beautiful city of flowers in the Organ Mountains, which was formerly the scene of Dom Pedro II's summer court, and where fashionable Brazilians congregate when it gets too hot in the valleys. Apart from private homes, the best looking building here is the former palace of Dom Pedro II, constructed in the mid-nineteenth century, and now open to the public as a museum. Its attractive garden, laid out originally by the French botanist Jean-Baptiste Binot, includes a fabulous selection of exotic trees.

Minas Gerais, inland immediately west and north of the State of Rio de Janeiro, has magnificent mountain scenery, an excellent climate, health resorts and unspoiled colonial cities. This vast state, larger than Texas, achieved its greatest importance after the discovery of gold in 1693. Wealth became so great that its owners were put to pains to display it. Some went to lengths still evident in the luxuriously furnished mansions of the rambling old towns. The most interesting city here is Ouro Preto, a living museum of the Brazilian Baroque, still practically untouched by modern civilization. Here, in the gold era, 13 towering churches were built on as many hill-tops, silhouetting against the sky the dramatic figures of Aleijadino (Little Cripple), the half-breed sculptor who became the greatest artist of his time.

**SAO PAULO REGION**

Immediately west and southwest of the state of Rio de Janeiro are the state of São Paulo, the most important industrial and agricultural region of Brazil, and that of Paraná. Both lie along the Atlantic. Their climate varies from tropical on the coast and in the interior to temperate on the plateaus which slope from more than 2,000 feet to the Rio Paraná bounding São Paulo in the west. The coast is hot, moist and tropical, while the interior is dry and mild, sometimes cold.

The two great cities here are (Continued on page 224)

**BUENILUM** Scintillating hammered aluminum sold by better department stores and gift shops.



For the hostess whose accessories must reflect the ultimate in good taste. Of inimitable Buenilum, the Celery and Olive Dish, 11" long, is \$4.50\*; the Compote, 7" high, is \$5.00\*.

\*Prices are approximate

Write for the latest Buenilum folder and the name of your nearest dealer.

**BRESLAUER - UNDERBERG, Inc.**  
(Wholesale Distributors)  
225 5th Ave. New York 10



Made by  
**BUEHNER & WANNER, Inc.**

**Goldcrest Masterpieces**



**"ROMEO and JULIET"**  
designed by  
LATOUR of PARIS

The most romantic pair in the pages of literature enchantingly captured in lustrous china. True in every lovely detail, in soft colorful glazes. 9" tall.

\$22.50\* each, \$45.00\* pair

\*Slightly higher in the West

See display of Goldcrest Masterpieces at leading department stores and gift shops — or write for name of nearest dealer.

**GOLDCREST CERAMICS CORP., 225 Fifth Avenue, New York 10, N. Y.**

For the Collector's Rarest Treasures



Curio Cabinet

**COLONIAL Heirloom REPRODUCTIONS**  
Ageless Artistry in Mahogany

A stately cabinet of finest cross-banded mahogany, carved in the glorious English tradition by Colonial's artist-craftsmen. Shelves, and mirror-back are of crystal-clear plate glass. It's a show-place worthy of your most cherished treasures — a treasure in its own right! Colonial Manufacturing Co., 230 Colonial Ave., Zeeland, Mich.

**NEW BOOKLET**  
Colonial hall clocks and heirloom furniture, with interesting data on furniture styles — preservation of finishes, leather, etc. Send 10c to cover mailing.





# Parsley

One of several new patterns on the new Salem shape, designed by Viktor Schreckengost. Styled for casual living and festive entertaining. Surprisingly moderate in price. Open stock. See these, as well as other attractive Salem patterns, at your favorite store.

*American Dinnerware of Distinction*

**THE SALEM CHINA CO.**  
SALEM, OHIO

Mr. F. L. Hawkins owner of this modern home in Seattle, Washington writes:

"You can be sure Mrs. Hawkins would not part with her IN-SINK-ERATOR for anything. The trips saved to the garbage can especially during bad weather, and the relief of odor in the summer time plus the fact we were formerly bothered with flies and insects, and even cats and dogs—yes, even rats, all now are past memories."



**FREE FROM GARBAGE!**  
with **IN-SINK-ERATOR**  
TRADE MARK REG. U. S. PAT. OFF.  
**Electric Garbage Disposer**



No home is truly modern without the convenience and sanitation of the IN-SINK-ERATOR method of garbage disposal. When you use IN-SINK-ERATOR all your food waste, bones and leftovers are ground up and flushed into the sewer. No more saving and breeding germs . . . no more garbage odors in the kitchen. IN-SINK-ERATOR'S outstanding reversing feature and two-directional shredding is completely self cleansing.

IN-SINK-ERATOR is sold and installed by your Master Plumber. Make your home truly modern with IN-SINK-ERATOR.

PRICE \$119.50 (Plus Installation)

**IN-SINK-ERATOR MFG. CO.**  
RACINE, WISCONSIN  
Specializing Exclusively in the Manufacture of Automatic Garbage Disposers Since 1938

## BRAZIL continued from page 223

Santos and São Paulo. Santos, the leading coffee port of the world and a pleasant resort, is 200 miles from Rio to the southwest. You can reach it easily by ship. Three miles from the open sea, it is approached through the winding Santos Channel, or Rio Guarujá, framed by palm-dotted shores and irregular hills.

The city itself is built on an island known to the Indians as Iguassú and to the Portuguese as São Vicente. The most beautiful houses and hotels are along the south sea front, though they have not been permitted to encroach upon the beaches, which are kept as playgrounds and parks. The waters are calm and at low tide the sand is firm and smooth enough so you can drive on it. At the end of Gonzaga beach, in the famous Jardim Indigena, is the largest private orchid collection in the world.

São Paulo is the greatest industrial center of all South America. Probably the most interesting approach is from Santos, the seaport, by cable railroad or by car on a passable road, over the Alto da Serra. The journey by cable railroad is one of the most fascinating in Brazil, running first through miles of banana plantations, then over perpendicular mountains.

In São Paulo you notice a brisker tempo than is common elsewhere in Brazil. The people move quicker; public services are more efficient. The atmosphere is cosmopolitan. The old

sections are typically Latin American in architecture, but there are extensive modern residential districts and a number of modern skyscrapers in the business part of the fast-growing city.

Within five or six miles of the center of São Paulo are the Snake Institute and the Ipiranga or Paulista Museum, famous for its collection of Indian material and Brazilian flora and fauna, especially butterflies. Longer trips from the city take you to the coffee fazendas, source of much of the state's wealth, and the extraordinary Sete Quedas and Iguassú Falls.

### BAHÍA REGION

On the coast are Bahia, large and important, and to the north Sergipe, the smallest state of Brazil, between Rio de Janeiro zone and Pernambuco. In history and culture no part of Brazil is more interesting than Bahia. It is mountainous near the coast, while high plains cut by numerous river valleys are inland. The climate is warm and humid beside the sea, cool and dry in the mountains.

São Salvador, the capital of Bahia and fourth largest Brazilian city, is also old and beautiful. Though tropical, the average temperature is 77° F. One of the leading ports and airports of Brazil, the city is reached from Rio de Janeiro or from Recife, to the north, by steamer or by air.

(Continued on page 225)

*Zelma Brunschwig presents "Provincial Trellis" and textures in coordinating colors*

Available through your Interior Decorator

**Brunschwig & Fils**  
509 Madison Avenue • New York  
Philadelphia • Boston • Chicago • Los Angeles • Dallas • Paris

**BRAZIL** continued from page 224

São Salvador is the sum of two parts: Baixa (Lower), on the shore of the bay, is the commercial center of great firms, offices, warehouses and banks; and Alta (Upper), with most of the splendid public buildings, shops, hotels and houses. Throughout the city are gardens, squares and churches. The lower city teems with activity in the early morning, especially around the market near Praça Cairú, where Negro women sell native fruits, vegetables, flowers, animals, charms for every purpose, household articles and trinkets. They are dressed in a combination of African and French Empire style, with turban, shawl, wide starched skirts, light chemise, wooden-soled slippers and pounds of gay jewelry making up a costume already famous in the United States, thanks to Carmen Miranda.

The churches, most of them built in the seventeenth and eighteenth centuries, represent the flower of the Portuguese-Brazilian Baroque in art and architecture. Men who had made fortunes in sugar combined with the wealthy clergy to erect buildings symbolic of both their wealth and their piety. Elaborate and ornate sculpture and decorations in vermilion, blue and gold give an impression of opulence without garishness, of exuberance within the bounds of good taste.

**PERNAMBUCO**

Pernambuco, north of Bahia and Sergipe, is tropical, but temperature and

humidity vary greatly according to season and locality. Recife, the capital on the coast, is one of Brazil's vital ports. It is thoroughly modern, though it preserves much of the tradition and atmosphere of its colonial past and is interlaced with canals. The main business section is reminiscent of big European cities, with its public and office buildings and department stores. Many of the old churches are noteworthy for their beauty or charm, some of them small and simple, others handsome in the Baroque style with gorgeous interiors. Recife mansions from colonial and slave-holding times, with curiously decorated windows and carved doors, stand next to modern houses, either in Portuguese colonial or modern style, all surrounded by enormous trees and gardens. The bathing beaches in and near the city are peaceful and beautifully tropical. They stretch for miles along shores dotted with groups of fishermen's pastel-colored and palm-shaded, palm-thatched cottages.

**HOW TO GET TO BRAZIL**

Moore-McCormack runs a 38-day cruise down the east coast of South America. Minimum fare, \$1,110; maximum, \$3,295. Three ships, the *Brazil*, the *Uruguay* and the *Argentina*, give fortnightly service to Rio (one way, \$450, round trip, \$840) and São Paulo (one way, \$490, round trip, \$910).

Pan American flies twice daily from New York to Rio in 34 hours; \$489.



**Help!**

**Do you feel insecure in your decorating?**

Color schemes are easy when you know the basic principles and newest effects.

Clara Dudley, Alexander Smith's decorating consultant, tells them all in her new FREE 24-page Color-Idea Book. Send for it.

Learn how to start with your rug and plan your whole room yourself—simply, inexpensively. Write Clara Dudley, Dept. HG-2, 285 Fifth Avenue, New York 16.

**Alexander Smith**

*floor-plan rugs and broadloom carpets*

COPYRIGHT 1948, ALEXANDER SMITH & SONS CARPET CO.



*For the most wonderful youngster in all the world*

"Jubilee" features quilted leatherette in pink or blue

**a wonderful "Jubilee" Room by Lullabye**

Your child deserves the best you can give him, and there's no finer juvenile furniture anywhere than this charming and luxurious "Jubilee" set by America's foremost manufacturer of children's furniture. Each lovely Lullabye piece is scaled in size to a youngster's world and understanding . . . embodies educational qualities

which are infinitely far-reaching in the results they bring, help build initiative and self-assurance by making it easy for children to learn habits of neatness, cleanliness and order.

You can see this and other delightful Lullabye heritage groups at leading stores everywhere. For the dealer nearest you, write

**Lullabye Furniture Corp., Dept. 6108, Stevens Point, Wis.**



Rhymes, songs, pictures. Send 10c to cover mailing.



**FINE FURNITURE FOR CHILDREN SINCE 1897**



**Overton Original PHOTO FRAMES**

at fine department, art and gift stores, and at leading photographers everywhere.

## WHO IS THE SMILING MAN?

### CLUES:

1.  
His children's education is as good as paid for.
2.  
He's moving into his dream house in 1958.
3.  
He's going to get \$4 back for every \$3 he invests today, after 10 years.
4.  
He's helping his country and himself, at one and the same time.



**ANSWER:** The Smiling Man is the man who invests regularly in U. S. Savings Bonds. What he has done—actually—is to guarantee his own future, to insure the security and happiness of his family.

Every Savings Bond you buy will stretch your smile a little further.

They're the wisest investment you can make, today—they pay you back \$4 for \$3 after ten years, and that's a promise by Uncle Sam!

What's more, every dollar you invest in Savings Bonds is helping to fight inflation over here, helping to maintain democracy over there.

If you draw a salary, enroll in the easy, painless, *automatic* Payroll Savings Plan. Or, if you aren't on a payroll but have a checking account, use the equally convenient Bond-A-Month Plan.

**Inquire today** about these sure, profitable savings plans. *And watch your smile grow along with your savings!*

**AUTOMATIC SAVING IS SURE SAVING — U.S. SAVINGS BONDS**



Contributed by this magazine in co-operation with the Magazine Publishers of America as a public service.



**LIVE AS WELL** continued from page 121

Leading fashion designers, French and American, do more than create individual dresses. They create trends. Even when you do not buy a Christian Dior or a Hattie Carnegie original, your clothes reflect their fashion thinking. Furniture design works in the same way. But because you buy fewer pieces of furniture than dresses over the years and because the problems of manufacturing a chair are far more intricate than the problems of making a dress, change comes less fast. It is important to you to understand the trends before you buy, because furniture represents a major investment. You don't want it to look dated in six months.

That is why HOUSE & GARDEN has singled out the furniture which is shown on pages 120 and 121. The chests and chairs and tables have a special meaning, which should influence you when you shop. Although you may not be shopping for a chest which costs \$6.95, you will want to be sure to buy the kind of design which that chest personifies. The six pieces we selected sum up the six principal design trends which are dominant today. Three are modern, but each has its special and separate quality: one is concerned with engineering space for storage (a natural outgrowth of the kind of lives we lead); one is based on the current interest in such luxuries as good music, and provides for it to be an integral part of the design of your living room; the third considers the mounting cost of cubic feet, in building, is scaled small,

but is admirably comfortable thanks to the scientific advantages of foam rubber upholstery. There are three traditional designs. Eighteenth century Georgian has been entrenched in American life for decades and has proved itself a style which suits us temperamentally and aesthetically. French Provincial is a more recent revival which has made its way on more than its looks: the chest we show is adaptable to any room in the house; requires a minimum of care for the elegance which it yields and is also well-scaled for smaller rooms. Finally there is the simple Chinese motif, which bids fair to take as notable a place in this century as did more ornate Chinese decoration when Thomas Chippendale immortalized it in the England of two hundred years ago.

Shopping information for merchandise shown on pages 120 and 121.

*All prices approximate. Slightly higher west of Mississippi.*

Page 120

UPPER LEFT PHOTOGRAPH.

Ormond Butler Riblet, antique teakwood table, \$360. French & Co., walnut armchair, \$750. Charles Armour black suit. Lilly Daché ermine beret and muff. Rice O'Neill shoes, Coro earrings.

UPPER RIGHT PHOTOGRAPH.

Herman Miller Furniture Co., radio-  
(Continued on page 229)

**PLAN PLENTY OF CLOSET SPACE—**

and *Specify\** **CEDAR LINED CLOSETS**



**\*BROWN'S SUPERCEDAR**

Guaranteed 90% Red Heart, and 100% Oil Content, which produces the pleasant aroma so deadly to moths.

**THE COST:** Little, if any, more than plaster and painting or other built-in woodwork—and BROWN'S SUPERCEDAR is available for walls, ceilings, floors and shelves. Sold only in trade-marked, sealed packages with our guarantee to be made exclusively of Juniperus Virginiana, the Aromatic Red Cedar of the Southern States, famous for its aroma, its use in cedar chests and its resistance to decay... Ask your contractor or your lumber dealer... Write this specification into your building or remodeling plans: Closets—Cedar lined with BROWN'S SUPERCEDAR.

Remember: BROWN'S SUPERCEDAR requires no finishing. The natural beauty of the wood is self-sufficient, and BROWN'S trademark and guarantee assure you of the finest quality materials by the world's largest producer of Aromatic Red Cedar.



**GEO. C. BROWN AND COMPANY, GREENSBORO, NORTH CAROLINA**  
ESTABLISHED 1886

Beautiful, Easy-to-keep Clean Walls

**Pantasote's LIFEWALL**

new permanent plastic wall covering — eliminates painting and papering

**Here's how to cut your housekeeping**



Good Looking, long lasting upholstery

**Pantasote's WYNSOTE**

vinyl coated fabric — a whisk of damp cloth makes bright and new!



**FREE!** Colorful booklet describing how WYNSOTE makes your home happier — and cuts down your housekeeping. Write Dept. HGW 10 today for your FREE copy.

**FREE!**

Full color folder illustrating practical and unusual uses of LIFE-WALL — illustrates 17 decorator colors and patterns available. Mail postal card for your FREE copy of this interesting folder today to Dept. HGL 10.

THE *Pantasote* COMPANY  
PASSAIC, N. J.

New York Sales Office: 444 Madison Avenue, New York 22, Phone PLaza 9-4200



The Masury Color Guard symbol of quality paints since 1835

**JOHN W. MASURY & SON, INC.**  
BALTIMORE 30 MARYLAND

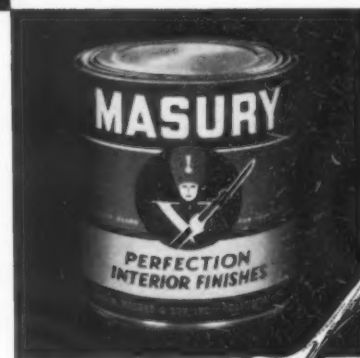

# CIRCLE TREAD OZITE CUSHION MAKES RUGS MORE RUGGED



There's nothing like OZITE . . . the quality cushion that gives softness and richness to your rugs, and makes them wear more than twice as long!

Look for the famous Circle Tread Design, and know that you're getting genuine OZITE.

## ADD AS NEEDED continued from page 141

Here is more information on the Irwin-Pendleton groupings on page 140.

*All prices are approximate, slightly higher west of the Mississippi.*

*Upper left photograph.*

WOOD SQUARE: Oak with "Seafoam Green" finish, Robert W. Irwin Company.

WALL PAINT: "English Lavender," \$4.75 gallon, flat finish, Murphy Paints.

RUG: "Assembly Evertwist," chartreuse green, \$11 square yard, Mohawk Carpet Mills, Inc.

FABRICS: "Belfast" chartreuse satin 54" wide, \$4.50 yard; "Shell" texture, Brunswick green, cotton, 54" wide, \$7 yard; "Violet Stripe," cotton, 54" wide, \$5 yard; George Royle & Co.

ACCESSORIES: Green French opaline jardiniere trimmed with gold, \$80, Edward Garratt, Inc., New York. Green glass finger bowls, \$9 each; Bristol plates, \$4 each, James Amster, New York.

*Upper right photograph.*

WOOD SQUARE: Oak with "Blonde" finish, Robert W. Irwin Company.

WALL PAINT: "Aquamarine," \$4.75 gallon, flat finish, Murphy Paints.

RUG: "Assembly Evertwist," beige, \$11 square yard, Mohawk Carpet Mills, Inc.

FABRICS: "Monticello Rose," brown and red, cotton, 54" wide, \$5 yard; "Provincial," brown check, 54" wide, \$5 yard; "Belfast," red satin, 54" wide, \$4.50 yard, George Royle & Co.

ACCESSORIES: Bristol vase, \$450 pair, James Amster, New York. Italian im-

ported pink pottery vase, \$15, displayed at the House of Italian Handicrafts, New York.

*Lower left photograph.*

WOOD SQUARE: Oak with "Marine Blue" finish, Robert W. Irwin Company.

WALL PAINT: "Porcelain Pink," \$4.75 gallon, flat finish, Murphy Paints.

RUG: "Assembly Evertwist," dawn gray, \$11 square yard, Mohawk Carpet Mills, Inc.

FABRICS: "Belfast" Flame satin, 54" wide, \$4.50 yard; "Modern Block," Flame cotton, 54" wide, \$7 yard; "Modern Leaf," red on white cotton, 54" wide, \$5 yard, George Royle & Co.

ACCESSORIES: English cranberry glass vases, \$160 pair, Edward Garratt, Inc., New York.

*Lower right photograph.*

WOOD SQUARE: Oak with "Smoke" finish, Robert W. Irwin Company.

WALL PAINT: "Adam Blue," \$4.75 gallon, flat finish, Murphy Paints.

RUG: "Pendleton" Axminster, modern stripe, dark, medium and light grays, \$9 square yard, Mohawk Carpet Mills, Inc.

FABRICS: "Abstract Plaid," black, gray and white cotton, 54" wide, \$5 yard; "Belfast" gray satin, 54" wide, \$4.50 yard; George Royle & Co.

ACCESSORIES: Pink and white spiral glass bottle, \$56; small glass paper weight, \$42, James Amster, New York. Modern copy of old paper weight, \$25, Ruby Ross Wood Inc., New York.

*(Continued on page 229)*

**FREE** to smarter women

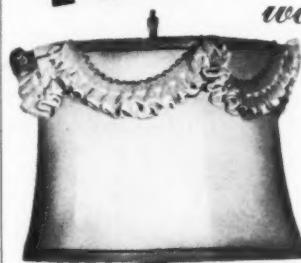

Paul's Catalog of Imported Lamps

Write today for Free Catalog that shows smarter women how to bring warmth and charm into their homes with the loveliest lamps imported from Italy, England, France and China. Beautifully made in hand decorated Venetian glass, fire-glazed china, majolica and faience, these lamps add distinction to any room. For example: Lamp shown here is one of many from Italy . . . 29 inches of light and beauty . . . fine china hand painted in delicate pastel colors. 15-inch rayon shade. Only \$29.75

Send **today** to Dept. G for FREE catalog and name of nearest dealer.

Edward P. Paul & Co., Inc.  
New York: 1133 BROADWAY  
Chicago: MERCHANDISE MART  
Manufacturers and Importers since 1898



THE "NIAGARA"  
From the  
Shearman  
group of  
fine sofas

"fine upholstery since 1880"  
**SHEARMAN BROS. COMPANY**  
JAMESTOWN, N. Y.



Look for the Shearman tag

Betty Lewis  
CHAIR

150.00

THE ageless beauty of solid mahogany and lovely fabrics makes this fine chair as fashionable today as in the romantic age of the Old Southland.

A charming companion piece, the Betty Lewis Table is also of select hand-carved, solid mahogany. See our exquisite pieces at your dealer's.

69.50

SEND FOR OUR BOOKLET, "Jewels of Victorian Furniture," illustrating many beautiful reproductions. Mail 15 cents, in coin, to Dept. H-G.

**Vanderley Brothers, Inc.**  
GRAND RAPIDS, MICH.

**Smith Sterling**  
FOR OVER SIXTY YEARS

AT YOUR JEWELER'S

**WOODLILY**

**TULIPAN**

**BOUQUET PATTERNS**

The freshness of spring flowers, the woodlily and the tulip, brought in gleaming silver to your dining table, will give an added patina to your life down the years...

Frank Smith artisans have interpreted the romantic 'language of flowers' with their enchanting "Bouquet" series, especially for you who delight in woodland loveliness...

Write for "Sterling Bouquet", illustrated story of Woodlily and Tulipan.

FRANK SMITH SILVER COMPANY  
GARDNER 7, MASSACHUSETTS

**LIVE AS WELL** continued from page 227

phonograph, cabinets and benches, available in primavera, silver walnut, ebonized finishes, \$500; jacket covered chair, upholstery is removable for cleaning, \$136 in muslin, \$165 upholstered in red homespun wool. Ceil Chapman cocktail dress, Mademoiselle shoes by Carlisle. Coro jewelry.

chair, hand-carved reproduction of an antique Chippendale design, \$114 in muslin, \$140 in leather as shown.

Page 121.

LEFT PHOTOGRAPH. Dunbar Furniture Manufacturing Co., wardrobe cabinet, ample storage for two in a living-sleeping room or in the bedroom, \$685. Bronzini red wool robe.

RIGHT PHOTOGRAPH.

Bodart, Inc., walnut chest with warm mellow tone finish, reproduced from an antique, \$390. Ceil Chapman dress made of black faille. Jaeckel fur stole. Josef black handbag. Ireland Bros. white gloves. Mr. John hat.

LOWER LEFT PHOTOGRAPH. Widdicomb Furniture Co., chair, webbing seat base and back, foam-rubber cushions upholstered in beige fabric, \$265, \$250 in muslin. Vogue suit pattern #S-4909. Lennox bag. Hansen pigskin gloves. Coro gold pin. Arnold Authentics shoes.

LOWER RIGHT PHOTOGRAPH. Old Colony Furniture Co., Randall

**ADD AS NEEDED** continued from page 228

The merchandise shown in the Irwin-Pendleton groupings on pages 138 to 141 will be available at the following stores:

- ALABAMA: Birmingham... Pizitz Company
- CALIFORNIA: Los Angeles... J. W. Robinson Co.
- CONNECTICUT: Bridgeport... The D. M. Read Co.
- DISTRICT OF COLUMBIA: Washington... The Hecht Co.
- FLORIDA: Miami... Moore Furniture Co. Inc.
- ILLINOIS: Chicago... John M. Smyth Company; Chicago... The Tobey Furniture Co.
- IOWA: Cedar Rapids... The Killian Co.
- LOUISIANA: New Orleans... D. H. Holmes Co., Ltd.
- MASSACHUSETTS: Boston... Jordan Marsh Co.
- MICHIGAN: Detroit... Crowley-Milner & Co.

- Grand Rapids... Wurzburg's
- Kalamazoo... Gilmore Brothers
- Lansing... F. N. Arbaugh Co.
- MISSOURI: St. Louis... Famous-Barr Co.
- NEBRASKA: Lincoln... Miller & Paine; Omaha... Orchard & Wilhelm Co.
- OHIO: Cleveland... The Higbee Company
- OREGON: Portland... Olds & King
- PENNSYLVANIA: New Castle... J. R. Frew Co.; Wilkes-Barre... United Furniture
- RHODE ISLAND: Providence... Boston Store
- TEXAS: Abilene... Waldrop Furniture Co.; Amarillo... The Home Beautiful; Dallas... Sanger Bros.; El Paso... American Furniture Co.; Houston... Foley Bros.; San Antonio... G. A. Stowers Furniture Co.
- UTAH: Salt Lake City... ZCMI
- WISCONSIN: Milwaukee... Klode Furniture Co.



Colonial and 18th Century Bedroom Furniture in Solid Mahogany

Illustrated Booklet 10c postpaid



**The CONTINENTAL**  
FURNITURE COMPANY  
HIGH POINT, N. CAROLINA

Designers and Makers of Fine Furniture Since 1901



"Embarrassed? Why?"

"Well, Edna dropped in on Monday and when I took out the silver tea service she gave us, it was so tarnished you couldn't recognize it. I had forgotten to polish it!"

"But, my dear, there's no need to polish silver today. You simply put your clean silver away in Pacific Silver Cloth and it stays sparkling... always ready for emergency use. You see, Pacific Silver Cloth actually prevents tarnish."

"That would save endless time and work! How is this Pacific Silver Cloth sold?"

"It comes several ways: in wraps, rolls, bags, packets... and as lining in silver chests."

"Does it cost much?"

"Not at all! Chests lined with Pacific Silver Cloth are as low as \$6, and for only \$1.10 you can get a wrap big enough to protect 100 pieces of flatware."

"Really! I think I'd better get some right away. Where can I buy it?"

"It's sold in jewelry and furniture stores and in the silverware and housewares sections of department stores. Just ask for it by name... Pacific Silver Cloth."

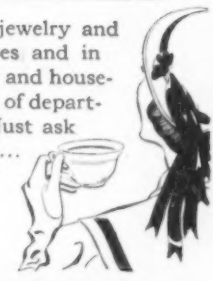

**PACIFIC**  
Silver Cloth  
REG. U.S. PAT. OFF.

Write for free booklet. If you cannot find items made of Pacific Silver Cloth, we shall be glad to send you the name of your nearest store. Look for the Pacific label on Pacific Balanced Sheets, Pacific Supersorb Towels, and also on men's, women's and children's wear of cotton or rayon.

PACIFIC MILLS, DEPT. G10, 214 CHURCH STREET, NEW YORK 13



*Her  
Most Precious  
Possession*  
THE ALGONQUIN  
from  
The Beacon Hill  
Collection

The wife of an 18th century Statesman from Boston's Beacon Hill once treasured the original of this Hepplewhite breakfront bookcase as her most precious possession.

Today . . . this same priceless antique has been re-created by Beacon Hill designers and craftsmen and added to our collection of furniture masterpieces . . . many of which were inspired by treasured heirlooms from the gracious homes of Beacon Hill, Boston, where good taste and simple dignified living have been the pattern for generations.

Send 25¢ in coin for an illustrated booklet describing our re-created masterpieces for every room in the home.

**Beacon Hill  
Furniture**

*made at 101 Albany Street,  
Cambridge, Mass., carries  
this mark of craftsmanship*



CHICAGO REPRESENTATIVE  
Flues & Orr, Inc., Merchandise Mart

**OYSTERS** continued from page 151

were native to the area, the dish was so elegant, the flavor so unforgettable, that visitors carried its fame home and newcomers invariably ordered it for their very first meal.

**CALIFORNIA OYSTER OMELET**

Heat 1 cup of oysters (the larger ones must do if you can't find the tiny ones) in  $\frac{3}{4}$  of a cup of rich cream sauce until their edges curl. Make a French omelet with 4 eggs, salt, pepper and a tablespoon of minced sautéed onion. When the omelet is set, but still moist, pour half the oyster mixture on, fold and turn the omelet onto a hot platter. Pour the remaining oysters around it. This is a perfect dish for an autumn lunch.

In later years the Palace again scored with an oyster dish, this one the famous Oysters Kirkpatrick, named after the then manager of the hotel, John C. Kirkpatrick. There are those who claim the dish was the inspiration for the celebrated Oysters Rockefeller of New Orleans, but as their only resemblance is that in both recipes they are baked in the shell on a bed of rock salt, this seems dubious. Here is one of the many versions of

**OYSTERS KIRKPATRICK**

Pie plates, one for each serving, are filled with an inch or two of rock salt and placed in an oven to become thoroughly hot. Open the oysters—5 or

6 to a serving—and leave them in their deep shells. Place them on the hot salt, taking care that none of the precious juices are lost. On top of each oyster, spread a spoonful of tomato catsup which has been mixed with finely minced green pepper. Now comes a piece of half-cooked bacon sprinkled with grated cheese. A small dab of butter is the finishing touch, then the pans are returned to the oven until the cheese is pleasantly melted and brown. (The oysters should be just warmed through at this point—still plump, juicy and tender.)

**OYSTERS À LA POULETTE**

First make a sauce poulette by chopping 4 shallots (or green onions) and cooking them until soft but not brown in 2 tablespoons of butter. Add  $\frac{1}{4}$  cup of white wine, and 2 or 3 sliced mushrooms. Cook until the wine has almost evaporated, then add  $1\frac{1}{2}$  cups of cream sauce (preferably made with 1 cup of chicken stock,  $\frac{1}{2}$  cup heavy cream, 2 tablespoons of butter and 3 of flour). Add an egg yolk, whisking it in quickly, then 3 dozen oysters which have been poached in their own liquor and drained.

This a perfect little dish for a late supper party, well adapted to the chafing dish.

Although we think of Angels on Horseback as being English as boiled mutton with caper sauce, it seems that (Continued on page 231)

**NEW Shining BEAUTY  
FOR ALL YOUR FLOORS**



WITH

**GENERAL T-12**

Floors without flaws—floors of new shining beauty—are yours in a matter of minutes when you use GENERAL T-12. Finger-tip control, effortless handling, and quiet operation make floor care a real joy. And your own pride, plus the admiration of your friends will be a reward beyond compare. Nothing completes the perfection of a home like gleaming floors.



**SNAP ON  
SIDE HAN-  
DLES** for a  
gleaming  
finish on table  
tops and fur-  
niture!



**SNAP ON  
SIDE HAN-  
DLES** for a  
sparkling,  
easy wax pol-  
ish on your  
car!

The GENERAL T-12 is the perfect floor machine because it does a complete job—easily, quickly and economically. It scrubs, sands, dry cleans, waxes, polishes, buffs and refinishes, with a quick change of brushes for each operation. GENERAL T-12 is light weight, quiet and so easy to operate it simply glides over the floors. Also, it is the floor machine with snap-on side handles for hand polishing table tops, furniture, woodwork, kitchen cabinets, counters, and your car.

See it at your favorite appliance dealer or department store; or write Dept. HG 10

Interior photo courtesy John Stuart, Inc., N. Y.

**GENERAL FLOORCRAFT, INC.**

333 Avenue of the Americas, New York 14, N. Y.

Approved by Underwriters Laboratories, Inc.



**Circulates Heat**

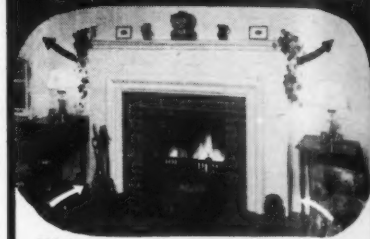

This  
**FIREPLACE**  
warms all the room  
and even adjoining rooms

The Heatilator Fireplace circulates heat to far corners of the room, and even into adjoining rooms. Draws cool air from the floor level, heats it and recirculates it. Avoids the waste and overheating of furnace fires on cool between-season days. Solves the difficult problem of heating basement rooms. Ideal for summer homes and camps.

**WILL NOT SMOKE**

The Heatilator Unit is a scientifically designed steel form around which the masonry for any style fireplace is easily built. Assures correct construction, eliminates faults that commonly cause smoking. Savings in labor and materials offset nearly the total cost of the Heatilator Unit. Proved for 21 years all over America. Accept no substitute.

Look for the name Heatilator on the dome. See your building material dealer, or write for illustrated folder to Heatilator, Inc. 5510 E. Brighton Ave. Syracuse 5, N. Y.



**HEATILATOR FIREPLACE**

new art pottery  
of surpassing beauty!

*Wincraft*



Exquisite new shapes . . . fresh, lovely color tones . . . charming decorative motifs! The high-luster mottled glaze, unique with WINCRAFT, is an achievement in fine ceramics. Forty-nine art pieces . . . in Apricot, Chartreuse or Azure Blue. Featured at gift shops and department stores.

**"How to Decorate with Art Pottery"**



24 pages profusely illustrated with outstanding examples of tasteful art pottery settings. Send 10¢ for this valuable booklet. ROSEVILLE POTTERY, INC. Dept. HG-108, Zanesville, Ohio

*Roseville*  
decorative art pottery

*The*  
**GIFT OF DISTINCTION**  
*Sparklet*  
**REFILLABLE SYPHON**



Darling—  
Here's good cheer at your fingertips!  
Inexpensive Sparklet Bulbs turn  
plain water into club soda.  
No bother with empties.

At all better stores—\$10

**SPARKLET DEVICES, INC.**, Division of  
Knapp-Monarch Co., St. Louis 16, Mo.

**OYSTERS** continued from page 230

the early Californians of Spanish or Mexican descent had a similar dish called *Ostras Angeles*. Today the dish is popular in California served, not as the English do as a last course savoury, but as an appetizer with an aperitif or cocktail.

**ANGELS ON HORSEBACK**

Dry big, plump oysters, dust lightly with salt and pepper, roll in a mixture of minced parsley and chives, wrap in bacon and fasten them securely with toothpicks—use two toothpicks if one seems inadequate. Just before serving, bake them in a hot oven, or broil over hot coals until the bacon is crisp. (Several oysters may be strung on a skewer and you'll have Oysters en Brochette, a splendid entrée for any meal or party.)

A charming menu, printed on yellow silk and dated 1863, is the bill of fare of the Inauguration Ball of California's Governor Frederick F. Lowe. It was held in the Pavillion, in Sacramento, on December 10. The very first dishes on the menu are of oysters—four of them: Raw Oysters, Pickled Oysters, Fried Oysters and Oyster Pâté. Of these, pickled oysters are again particularly popular in California.

**PICKLED OYSTERS**

Cook a pint of oysters in their own liquor until the edges curl. Drain, reserving the juice, and plunge them into ice water. Drain, and arrange them on

a flat dish. Cover with a few very thin slices of onion and some equally thin slices of lemon. Strain the oyster liquor and a marinade (made by heating a half-cup of white wine vinegar and a teaspoonful of pickling spices) over them. Sprinkle with salt, fresh-ground pepper, minced parsley and a quarter-cup of olive oil. Let them stand in the refrigerator for 24 hours or more before serving time.

Pickled oysters make a delicious first course at lunch time.

Today the native oyster of California is not often seen, but beds of the larger varieties have been planted up and down the coast, cultivated just as the Romans did in the days of Augustus. Though many of the early oyster dishes were contributed by the hotels and restaurants of San Francisco, the immigrants, too, brought their favorite recipes to the state. Probably some cook from below the Mason-Dixon Line introduced the recipe for oyster loaf, though the English have known it since the eighteenth century.

**OYSTER LOAF**

The version of this recipe most popular in California seems to be the simplest to make. Remove the top crust from a loaf of white bread and scoop out the inside. Brush the lining with melted butter. Brown lightly in a hot oven, then fill with fried oysters or a mixture of fried oysters and shoestring potatoes. Replace the top and serve.

**Ideal Gifts Because They're Useful**



*De Luxe*  
**Simmons Steak Knives**  
*For Individual Use!*

Finest Swedish steel, double-hollow-ground, super sharp, stainless finish blades. Beautifully styled ivory Lustrex handles.



*Super Sharp*  
**Simmons Steak Knives**  
*Are Gift Favorites!*

Streamlined design. Ivory Lustrex handles. They really cut... actually make steaks taste better than ever. They're super smart gifts.

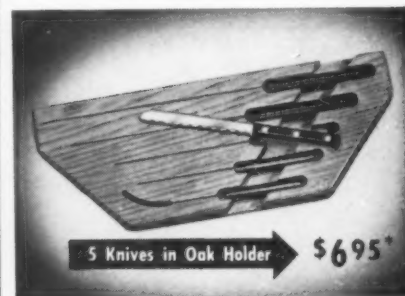

**The Finest Kitchen Cutting Tools Ever Offered!...**

These super sharp knives cut smoother, thinner slices with less effort. They'll hold their amazing, keen cutting edge long after ordinary knives are dull.

\*Available in white Lustrex handles at \$7.45.

**SIMMONS**  
**Super Sharp**  
**KNIVES**

If your Favorite Store can't supply you—write  
**SIMMONS SLICING KNIFE CO.**  
Merchandise Mart • Chicago 54

**END "BATHROOM CLUTTER"**  
with  
**SafTdri**  
STOCKING SHELL  
Pat. Protected U.S. & Can.

THE MIRACLE BATHROOM SPACE SAVER

**"The Gift with a Purpose"**

- This lovely 8-inch plastic shell holds 32 sox, stockings or ties.
- No rust stains—snags—no clothes pins or clips needed
- Attaches to any type of wall in one minute by patented *SafT* mount.

Molded of blended plastic in beautiful pearl-escence colors.  
Gulfstream Blue — Martinique Yellow — Sea Green — Caribbean Rose..... \$2.95  
Crystal Clear..... \$1.95

Packaged in a Beautiful Gift Box  
Sold at better stores everywhere. If your dealer cannot yet supply you—order direct. Specify colors and quantities desired. No C.O.D.'s please. ©1948 D. P. Inc.  
**DONACO PLASTICS, INC.** • 307 N. Michigan Ave. CHICAGO, ILLINOIS

*For Your COLONIAL Setting.*

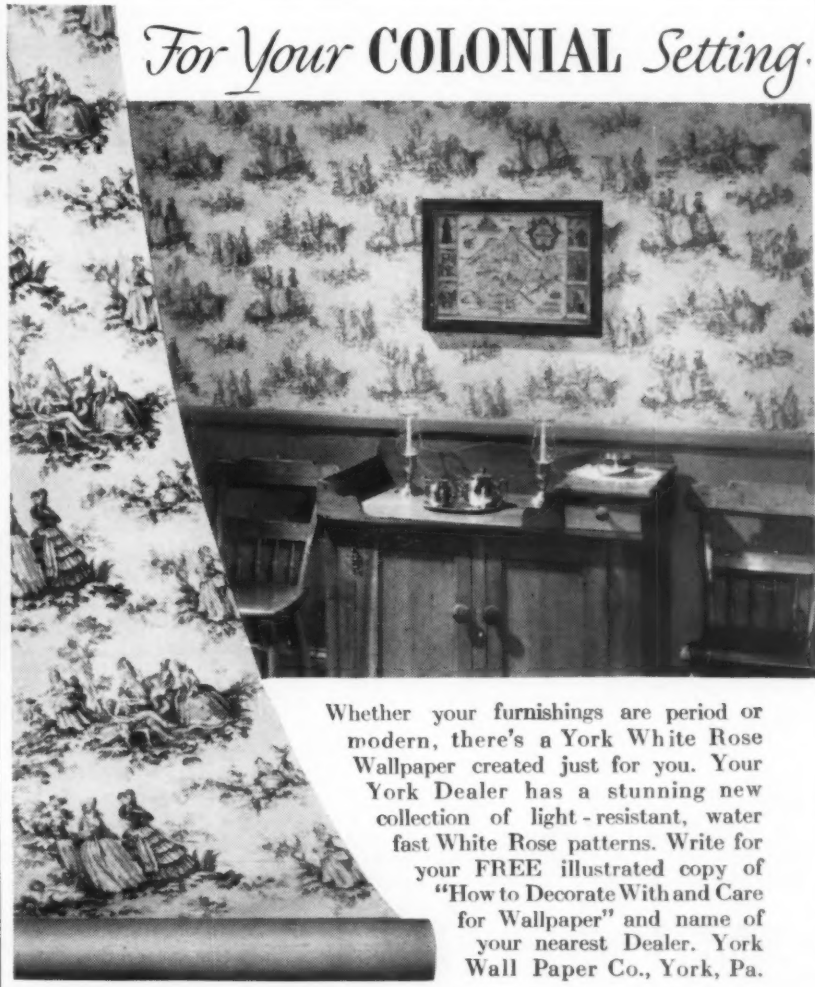

Whether your furnishings are period or modern, there's a York White Rose Wallpaper created just for you. Your York Dealer has a stunning new collection of light-resistant, water fast White Rose patterns. Write for your FREE illustrated copy of "How to Decorate With and Care for Wallpaper" and name of your nearest Dealer. York Wall Paper Co., York, Pa.

**YORK**  *White Rose Wallpapers*

**WAKE-UP  
to comfort**



For a bedroom that's as cozy as your bed... just flip the wall switch of your **Electric Quikheter**... stay snuggled in bed for a few minutes... then wake-up to a room filled with delightful warmth. It's that luxurious... it's that quick.

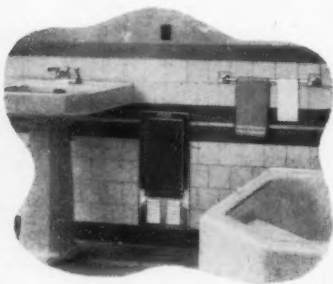

In the bathroom, the quick-acting **Quikheter** lets you shower, shave or dress in complete comfort... long before the regular heating system stops yawning.

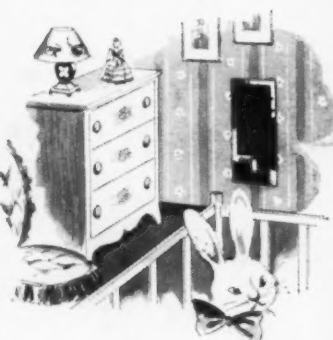

And what a treat for baby... to wake-up to a snug and cozy dressing room... and a warm, healthful playroom for early morning fun.



So start your morning off comfortably... install a thrifty **Quikheter** in the bedroom, bathroom or nursery. You'll soon appreciate its quick comfort and penny-pinching operation.

Write for **FREE FOLDER**  
or name of nearest dealer.

**Frank Adam Electric Co.**

Dept. G, St. Louis 13, Mo.

**TERMITES CAN WRECK  
YOUR HOUSE**

BY BROADHURST JACKSON

**T**HERE is a major, built-in, delayed-action headache that goes with many an otherwise sound and attractive house. If you are one of the millions of Americans caught in the frantic postwar demand for houses, you should know about this threatened trouble and expense; for it applies whether you are moving into a dream house designed to order, a run-of-the-mill "development," or taking over a house already reasonably old and battered.

**I**T consists of damage wrought by the wood-eating termite. This shy, elusive and industrious insect moves into a house much more secretly than any ant, moth or mouse. The first intimation of its presence may be somewhat dramatic. There was the New England family which had a piano delivered and placed in the living room, only to see the instrument itself, some 20 square feet of flooring, several floor joists and one husky piano mover plunge en masse to the basement floor. Termites eating away at the essential substructure of the dwelling had so weakened it that a floor which had

supported the weight of the house-holders and afforded no ground for suspicion gave way under the extra stress of the piano. Sometimes termite destruction will cause floors to sag or walls to lean in time to suggest necessary repairs. But at others, as in the case of the piano, the climax comes suddenly with all the elements of not-so-funny slapstick comedy.

Termites have been doing business for millions of years. Their way of life evidently has been a success, for very ancient fossils indicate that they have had to alter neither their individual

(Continued on page 233)

*Safe, Quick Heat*  
**WHEREVER YOU NEED IT!**

**CO-Z-AIR**  
*Portable*  
**ELECTRIC RADIATOR**

You can make that chilly room comfortable—quickly and safely—with an efficient, smartly styled **CO-Z-AIR** Portable Electric Radiator. Just pick it up, carry it where needed, plug it in.

★**TRULY SAFE**—Uses no water or steam. Heating element entirely enclosed. Safe with children. Underwriters-approved.

★**EFFICIENT**—Heats up in a jiffy; delivers 4500 Btu's per hour.

★**CONVENIENT**—Easily carried. Turn-down handle serves as drying rack for clothing.

★**ECONOMICAL**—Uses little current. No moving parts to get out of order.

Sold by heating, hardware and appliance dealers.

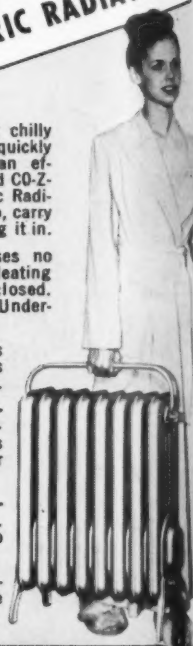

**MORTON GREGORY CORPORATION**  
518 Jefferson Avenue. Toledo 4, Ohio

**NEW LOW PRICES!**

PURE SPIRITS OF **Gum Turpentine**  
ACCEPT NO SUBSTITUTES

APPROVED BY AMERICAN TURPENTINE FARMERS ASSOCIATION

**ATFA** APPROVED

**SUREST SIGN OF A GOOD PAINT JOB**

PAINT THINNER

**T**HERE is no excuse now for using substitutes. Gum Turpentine is available in plentiful supply at new low prices. Wherever you see Gum Turpentine (in cans or bottles) on the job, you know the painter knows his business. It's the surest sign of a good paint job. Gum Turpentine is the original, standard paint thinner preferred by 9 out of 10 painting contractors when painting their own homes. Best for cleaning woodwork, floors and furniture. Look for the AT-FA Seal on every package—your assurance of pure, genuine Gum Turpentine. Sold wherever paint is sold.

AMERICAN TURPENTINE FARMERS ASSOCIATION • General Offices: Valdosta, Georgia



Save time, trouble and expense with a **Cutler-Hammer Multi-Breaker**

Why tolerate the blown fuse nuisance any longer? Why hunt fuses in the dark... or break off in the midst of preparing a meal to go to the store for the new fuses you forgot to buy? Why stumble down dark cellar stairs and fumble in the old fuse-box wondering what to do? The Cutler-Hammer Multi-Breaker ends this annoyance forever. It is installed in the kitchen or any other convenient place. And when service goes off, all you do is reset a tiny lever that has snapped out of position. Nothing to buy... nothing to replace! Service is restored in the twinkling of an eye... even by a child! The average new home can have this modern and safe protection for less than \$5.00 additional. Also easily installed in old homes. How much will it cost you?

What are all the facts? Write today for our free booklet "Goodbye to Fuses." **CUTLER-HAMMER, Inc., Pioneer Electrical Manufacturers, 1397 St. Paul Ave., Milwaukee, Wis.**

**CUTLER-HAMMER**  
**MULTI-BREAKER**

**FREE BOOKLET**—Tells facts about new, better home electrical protection. Write TODAY for your copy.



Push a button — and ride! Stair-climbing is 10 to 14 times more strenuous than walking. Sedgwick Electric Elevators and Stair-Travelers, operating on house current, provide safe, convenient service. Readily installed without delay. Endorsed by physicians. Praised by users.

Write for Illustrated Booklet

SEDGWICK MACHINE WORKS  
146 West 15th St., New York

**Sedgwick**

\*FOR THOSE WHO CANNOT OR SHOULD NOT CLIMB STAIRS

**TERMITES** continued from page 232

structure nor rather complex social organization for many millenniums.

Although our extreme northern tier of states and the Rocky Mountain region are relatively free of them, termites infest houses and wreak damage to some degree in every part of the United States.

With or without the help of careless building contractors, termites live by eating such wood or wood products as they can get at. It is a biological curiosity that the insect himself cannot digest his intake of cellulose, and this is done for him by microscopic creatures living in his tissues. If this sharing of the loot between host and parasite has any bearing at all on the householder's problem, it is merely to accelerate the rate at which his homestead is being chewed up.

Subterranean termites, which are the destructive United States variety, nest in the ground and cannot live away from it. Their forays into a house are strictly food hunting expeditions. The workers in their specialized society are grayish white, about a quarter inch long, almost or quite blind, and closely resemble ants, which are their principal natural enemies. Their sharp, powerful little jaws grind away almost ceaselessly. Since they shun light and fresh air they are seldom seen unless an infested piece of wood is split open.

Somehow in the course of evolution, the termite has learned the wis-

dom of doing his eating strictly on the inside of the wood he attacks. Hence a mere shell of termite-ridden lumber may, from the outside, appear perfectly sound. This trick doubtless arises from the inscrutable instincts of the animal kingdom. But to the householder, it might well appear rational and malevolent, for it means that the very basic structure of his home may be destroyed little by little with no visible manifestation.

When the dangerous weakening finally becomes known, repairs are likely to be expensive. The Department of Agriculture states almost casually that "it may be necessary to raise the structure from its foundations" and replace damaged timbers. A pretty job for a young couple already struggling to meet payments on an impressive postwar mortgage!

A termite scare of considerable proportions in California, following the rapid spread of frame and stucco construction in that booming state, resulted in an intensive community study of the problem. University and government scientists did the research and a number of corporations, facing heavy depreciation of building properties from termite invasion, underwrote the project. It covered the subject not only for California but for all the United States and its possessions.

In a detailed report the investigating committee came up with various (Continued on page 234)

\*need a Garage Door?

**BUILD IT YOURSELF with Easi-Bild\* Pattern Method of Construction**

With Easi-Bild Patterns you can build a modern, lightweight Swing-Up Garage Door or a complete Garage and Tool House yourself. Developed in conjunction with

**STANLEY** No. 2731½

"Floating"† Garage Door Hardware

The door will operate so easily a child can handle it. Assembly illustrations show location of members — patterns simplify making angle cuts—complete purchase list of materials is included. Easi-Bild Patterns are easy to use. Order yours today.

†Copyrighted

**MAIL COUPON TODAY**

Easi-Bild Pattern Co. Dept. HG Pleasantville, N. Y.

Enclosed is \$..... for the following:  
 No. 113 Garage & Tool House Pattern \$1.00  
 No. 86 Swing-Up Garage Door Pattern 50c

Name.....

Address.....

City and State.....

\*T.M. Reg. U.S. Pat.Off. © 1948, EBP Co.

**FRESH, LOVELY COLORS FOR YOUR HOME**

This home will look fresh and bright for years, because it's painted with Cabot's Collopakes. Cabot's Collopakes offer you a wide variety of delightfully fresh, rich colors that will give your home the magic touch of individuality combined with the charm of good taste. Many shades are unique . . . obtainable from no other source. Made by the exclusive

Collopping process, Cabot's Paints produce a porcelain-smooth surface that resists the elements . . . holds its brilliance for years.

Write now for Color Card and FREE Booklet, "The Little White Book," with complete information and photographs of prize-winning houses. Samuel Cabot, Inc., 2217 Oliver Building, Boston 9, Mass.

Please send me my copy of "The Little White Book" and Color Card.

NAME.....

ADDRESS.....

CITY..... STATE.....

Miss Eleanor Raymond, Architect

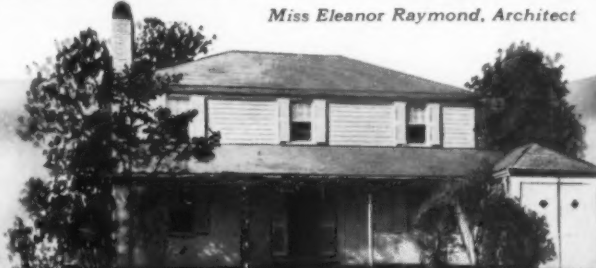

**CABOT'S COLLOPAKES**

**WILLIAMS OIL-O-MATIC HEATING SYSTEMS**

**NEW! WINTER AIR CONDITIONERS—COMPLETE UNITS**

THE FAMOUS LOW PRESSURE PRINCIPLE is the heart of these new "Designed" complete units. New beauty, new efficiency, new fuel economy, all in one factory fitted package—compact and easily installed.

FUEL CONSERVATION ENGINEERING Factory trained experts will survey your home, heating system, heating plant at no cost. Save up to 40% on fuel bills.

YOUR OIL-O-MATIC DEALER WILL ARRANGE FUEL OIL CONTRACT WITH YOUR ORDER. He is an Automatic Heat Merchant. You'll find him listed in your classified phone book under "Oil Burners." Call him today!

**OIL-O-MATIC AUTOMATIC OIL HEAT AT ITS BEST**

For Warm Air

For Hot Water and Steam

*Now* you can put twice as much in your closets —and keep everything *much neater!*



**JUST TAKE A SCREWDRIVER AND INSTALL ECONOMICAL K-VENIENCES**

It's easy to make your closets hold so much more... keep everything in easy reach... save on pressing bills. Shining chrome K-Veniences are scientifically engineered to solve specific storage problems. They make your closets so convenient they practically hand out your clothes!

Any shape and size of closet can be fitted perfectly from the more than 40 items. Yet K-Veniences are quickly and easily installed with just a screwdriver. *No other home improvement gives so much satisfaction for so little cost.*

ASK FOR K-VENIENCES AT LEADING HARDWARE AND DEPARTMENT STORES

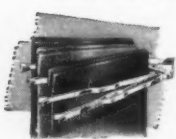

Pants, skirts stay pressed.

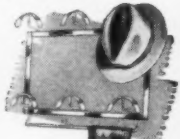

Holds 6 hats, plus ties, scarves, belts.



Keeps clothes neat, clean and handy.

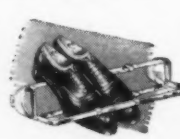

Keeps shoes clean, neat.

Send for THESE FAMOUS CLOSET BOOKS. Send 10c for your copy of "How to Make the Most of Your Closets," a 48-page book by the famous authority, Helen Koues; plus a FREE copy of colorful new brochure of closet ideas and equipment.



DEPT. G108, GRAND RAPIDS 4, MICHIGAN

**TERMITES** continued from page 233

findings and recommendations. Chief of these was a time-tested maxim: see that your house or building is so designed that no wood comes in contact with the ground. A brick or concrete foundation should separate the wood-work from the termites' home in the earth at all points.

The insects seldom invade a house by crawling up a foundation because this exposes them to light and open air. If they are sufficiently tempted, they will ascend by building a covered runway of mud. Such tunnels have been known to extend a hundred feet. But they are easily identifiable, may be quickly destroyed, and the ground from which they spring may be effectively poisoned.

California's investigation showed that very few woods are resistant or unpalatable to termites. Under today's building conditions, it probably would be hopeless to insist on such specifications as "heartwood of first growth redwood" throughout the house, though this is not tempting to termite appetites. However, exposed woods of any kind may be largely termite-proofed by impregnating them with creosote or other chemicals under pressure.

The millions of people who are desperate for homes probably are not going to be too insistent on the anti-termite precautions in the house of their choice. After all, termite destruction is a future rather than an immediate hazard, for in the United States it takes several years for the insects to

work any substantial damage. But after those few years, what?

All experts recommend periodic inspection of the underpinnings of a house. Inner damage to wood can be detected sometimes by the sound made when a timber is tapped. Boring into it with a brace and bit will tell even an amateur woodworker whether the piece is sound. Actual removal and sawing apart of a small piece of suspected wood make a good check, for the series of slender galleries eaten out by the termites are recognizable at a glance.

If the news is bad, something should be done—though not necessarily overnight and certainly not in a panic. One deterrent is the use of metal shields around the masonry foundation of the house. They are bent such a way that termites are not able to climb up to the plates and sills and other wood underpinnings of the house. A more certain way is to use the extermination companies which will work your house over by injecting liquids, fumes or powders and give you a bonded guaranty against further damage for a period of five years. This solution involves an arduous job by experts and the cost is in proportion.

The man who does his own tinkering about the house will find a long list of chemicals known to be toxic to termites. Government, state and county agricultural officials ordinarily are familiar with these poisons and their (Continued on page 238)

for SEWING, KNITTING, HOME DECORATION...



When you must know exactly how long, high, wide or how far around... measure it yourself—with your own "Lady's Man" steel measuring tape. Measuring is no male monopoly. You can be just as accurate as he is—and just as easily.

How? With this personal tape designed for you. It has a 72 inch steel blade with flashing white baked enamel, non-chipping finish, and jet black figures, easy to read at a glance.

The smooth Tenite case comes in three smart colors: powder blue, pastel yellow and coral red and the cost is only \$1.00. Get it at your favorite department store. If they are out of stock, write us.

MASTER RULE MFG. COMPANY, INC. 201 Main Street • White Plains, N. Y.



**CARE** for them now

Do you wish that you could help feed the famished families of Europe? Invite one family, or several, to be your dinner guests. CARE will deliver a package with enough food to feed supplementary meals to a family of four for a full month.

CARE (Cooperative for American Remittances to Europe, Inc.) is waiting for you to help it distribute hundreds of thousands of life-giving food packages, so desperately needed in Europe this winter.

Non-profit, government-approved, CARE is handling 10,000 orders a day. It can handle 50,000 a day. Packages range from twenty-two pounds of "standard" foods and special baby food packages (including vitamins) to cotton, woolen, household or knitting wool packages.

Selling for \$10 apiece, these "lifesavers" are duty and ration free to the beneficiaries. Delivery is guaranteed.

In 15 European countries there are stock-piles of the various types of packages waiting for you to call them forward. Be generous! Send \$10 to CARE, 50 Broad Street, New York 4, N. Y.

*Liberty*  
**FINE DOOR CHIMES...SENSIBLY PRICED**

Easy on your ears, easy on your purse, melodious Liberty Chimes add grace and dignity to your home. Nine decorator-styled models to choose from, reasonably priced from \$3.50 to \$19.95. Liberty Chimes play a four- or two-note melody, depending on the model, for the front door and a single note for the rear. At your dealer's, or write for brochure.

two-tone chime with transformer, matching pushbutton	four-tone chime with transformer
<b>\$7.50</b>	<b>\$19.95</b>

**THE LIBERTY BELL MANUFACTURING CO.**  
Since 1924 MINERVA, OHIO

**B**ROWNHAM *Bedroom*

Every piece in the Brownham group is a masterpiece of style and craftsmanship. The fine lines and rich hand-rubbed mahogany finish give it an enduring heirloom quality. At better furniture and department stores. Write for free descriptive folder.

Dept. G.

**UNION-NATIONAL, INC. • JAMESTOWN, N. Y.**



**SHEPARD Home LIFT**  
The AUTOMATIC ELECTRIC RESIDENCE ELEVATOR



**BRIGHTENS THE LIVES OF SHUT-INS**

No longer need the aged or infirm be confined up-stairs. HomeLIFT will transform a house of two or more floors into a one floor home. Safe, dependable and easily installed in old or new houses. Costs less to run than a radio and operates from the light circuit. Extensively used throughout the nation. Write for catalog.

**SHEPARD ELEVATOR COMPANY**

2429 Colerain Ave., Cincinnati 14, Ohio  
Representatives in Principal Cities

**GOOD TURNS OF AN EARTHWORM**

BY ESTHER T. LATTING

**E**ARTHWORMS are the lazy gardener's best friend. They not only keep the soil open but even go so far as to turn it for him; they are a bit slow about it, but they do their best to help us and we should appreciate their efforts. Though the earthworm shuns publicity, he has suddenly leaped into prominence, and garden magazines are filled with controversy as to whether he is a rather odd-looking angel or demon from the nether regions. Some observers contend that the earthworm lives on the roots of plants. Under certain circumstances this may be true but I believe that it is due to lack of organic material in the soil. Worms prefer wilted or partially decayed substances to those that are alive.

Two pots of plants that I had will illustrate this point. In one, half the contents was made up of well-rotted compost. The other was filled entirely with soil from the vegetable garden which was almost completely lacking in organic matter. The plant in the first pot is healthy and vigorous. The soil is soft and springy to the touch. I know there are worms in the pot for I see their castings both on top of the soil and in the saucer. The plant in the other struggled along and finally died.

When I knocked the dirt out of the pot, it was a hard ball riddled with worm tunnels. Investigating further, I found that the roots of the plant were completely gone. To me these two pots gave a good answer to the argument that the worms eat the roots of plants. In addition to that, it answered the age-old cry that worms are harmful in pots. When organic matter is present they are beneficial, as they help to keep the soil open for the penetration of water and air. (Continued on page 238)

**OLSON RUG**  
*"Magic"*  
FACTORY-TO-YOU!

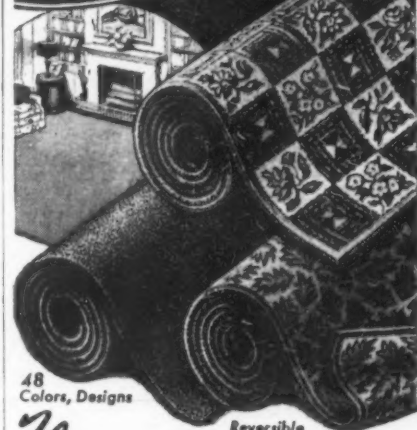

48 Colors, Designs

Reversible

**Your OLD RUGS CARPETS, CLOTHING**  
*Save up to 1/2*

**It's All So Easy!** Write today for big Free Olson Rug Catalog (and Decorating Guide) that tells how your materials are picked up at your door and shipped at our expense to the Factory, where . . .

**By the Olson Process** we sterilize, shred, merge materials of all kinds—reclaim the valuable wools, etc., then bleach, picker, card, spin, redye and weave lovely, deep-textured

**New Two-Sided BROADLOOM**

—in rug sizes for all needs up to 16 feet seamless, and any length, in:

- Solid Colors
- Florals
- Two-tones
- Ovals
- Tweeds
- Leaf
- Early American and Oriental Designs

**We Guarantee** to please, or pay for your material. Over 2 million customers. We never employ Agents or sell thru stores. 74th year.

**FREE RUG BOOK**

Write for beautiful Olson Rug Catalog & Decorating Guide in full colors—26 model rooms—full information. Chicago New York San Francisco



**MAIL COUPON OR 1¢ POST CARD TO-DAY**  
**OLSON RUG CO. B-54, CHICAGO 41**  
Please mail Free Olson Catalog to—  
Name \_\_\_\_\_  
Address \_\_\_\_\_  
Town \_\_\_\_\_ State \_\_\_\_\_

© ORG. 1948



**couch throws**  
so beautiful  
so economical  
so handy



Single Bed Cover at Home or School



Automobile Use

You'll find these beautiful homespun-textured throws so useful in so many ways! Add beauty and color when used on divans or armchairs, serve as spreads for single beds or day beds, utility auto robes, or picnic throws, size 60" x 108". Can be split to make matching draperies. See them at your dealers!

"Interiors Beautiful" offers helpful decorating hints. Send 25¢ (stamps or coin) to 1323 McHenry, Louisville



**Trincastle FABRICS**  
LOUISVILLE TEXTILES, INC. LOUISVILLE, KY.



*The*  
**Mary Pray Chair**  
Plain Seat

A solid mahogany copy of an English Victorian side chair, which combines grace and beauty with the sturdy usefulness inherent in Jamestown Lounge Co. products. This chair is also available with a tufted seat and is recommended for living room, dinette and dining room use.

*A decorator chair*

by  
**Jamestown Lounge Co.**  
Jamestown, N. Y.

Ask your dealer to show you this chair

*From HERE* 2 of the *WORLD'S BEST MIXERS!*

New York State—homeland of fine grapes . . . nurtured these 2 superb Vermouths. Theirs the incomparable flavor that subtly brings out the best of other fine flavors—theirs the crowning touch to a PERFECT cocktail. The Taylor Wine Co., Vineyardists and Producers.

**TAYLOR Vermouths**

FROM THE FAMOUS CELLARS AT HAMMONDSPORT, NEW YORK

# Glamorous NEW FLOWERS

plus Wayside's Guarantee\* of Quality



NEW ROSE FORTY-NINER

New Tulips — exquisite new colors. Choice bulbs imported from Holland. Order now.

Autumn planting time is here. For an even lovelier garden — grow these new flowers! You'll see these and many more in Wayside's new autumn catalog:

#### THE NEW 1949 ROSE SELECTIONS

Here are the two All-America honor winners for '49 — available now!

**Forty-niner** — a flash of Chrome Yellow and vivid Orient Red. Tall and vigorous.

**Tallyho** — soft rose red inside . . . shaded cardinal red outside. Long-stemmed, fragrant.

**Proved best in '48:** Cardinal red *Nocturne*, carmine rose and gold *Taffeta*, capucine buff *Butterscotch*, pink and buff *Hill Top*.

#### NEW IMPORTED BULB VARIETIES

**Daffodils** — *Duke of Windsor*, *Leviathan* and *Brookville* excel in size and shapeliness anything yet seen.

#### DECORATIVE TREES AND SHRUBS

**Clarke's Giant Lilac** — largest lilac in existence. Gentian blue clusters 12 inches long, 8 inches across. Individual florets 1½ inches across.

**Tree Wisterias** — guaranteed to bloom. Lavender-blue.

**Christmas Rose** — a dwarf-growing hardy plant with white bell-like flowers blooming in late winter.

See these new flowers and many others in the . . .

#### World's Finest Book-Catalog on Autumn Planting

Just off the press: 124 pages. Superb color illustrations, accurate descriptions and cultural instructions. We've spared no effort to make this a valuable reference book on bulbs, roses and flowering shrubs. To be sure you get your copy, it is necessary that you enclose with your request 50c, coin or stamps, to cover postage and handling costs.

\* Our guarantee, fully stated in our catalog, is a clear expression of our policy, well known to Wayside customers.



## Wayside



## Gardens

30 MENTOR AVENUE

MENTOR, OHIO

## New Solar Greenhouse

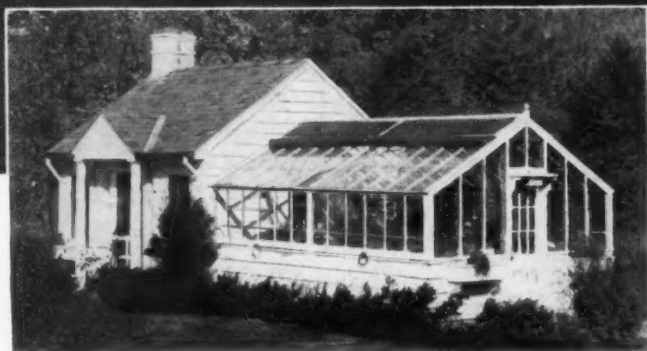

### Double Your Garden Results

AND PLEASURES

**F**resh flowers all year 'round . . . varieties you never thought you could grow before. . . It's easy in this new Solar Greenhouse. . . Size 14 ft. wide . . . any length in sections 8 ft. 7 ins. long. Materials come cut-to-fit for easy erection on your grounds by any good mechanic, or we can furnish the building complete in localities where we have workmen. Now is the time to build a greenhouse and enjoy fresh flowers during the dead of winter. Write for illustrated folder.



#### LORD & BURNHAM

Dept. H

Irvington, New York Des Plaines, Ill.

St. Catharines, Ont.

Fascinating book—"Greenhouse Gardening for Everyone"—266 pages, well illustrated. Tells you what to grow and how to grow it. Price, postpaid, \$3.50



## GARDENER'S GUIDE

**A**BOUT this time of year gardeners in the north begin to use the phrase, "as long as the ground is open." There is just enough indefiniteness about it to assure them a margin of safety for under-surface work. Tulips and lilies can go in "as long as the ground is open." As long as we can drive a spade into soil, the land can be trenched or ridged for winter elements to break down. Then comes the night of finality when the earth is locked.

But long before this we clean up the land. Spent crops are cleared away. In what were vegetable rows, winter rye is sown, to be turned under next spring. The ghosts of annual flowers are pulled out and hauled to the compost heap. Gradually the perennial border is cut back. Piles of fallen leaves increase—good for winter mulching.

"As long as the ground is open" dormant roses will go in, new lilacs and other shrubs find their appointed places and evergreens get settled in new homes. There should be no sense of rush, even though the time is short. Plant things well if you want them to grow well.

#### THE SURE TOUCH

For three seasons now I have been watching an old gardener work. Whatever he does seems to be effortless. He always prepares for a job—has the tools and materials handy, doesn't have to run back for something he's forgotten. His movements are slow but persistent. By the day's end he has accomplished a lot.

His contempt for short-cut methods is pronounced. He also doubts a lot of "this here scientific stuff," puts his faith in cow manure and plenty of it. He does heavy work in the early hours, turns to small jobs when the sun is high, has strength when the day cools for one more effort, washes up for supper and putters until dark.

So there's more to gardening than the sure touch. It is the sensible allocation of time and strength.

#### INSIDE SMALL GREENHOUSES

Now is the time when gardeners wish they had greenhouses. The easiest way to be rid of that temptation is to yield to it. Fortunately, the small greenhouse for the small place is not too exacting on the purse. Once the investment is made, a whole new world of

gardening opens up. The trouble is that most gardeners try to grow a whole new world the first winter. Eventually they cut the list to a few favorites.

The amateur's greenhouse isn't for display; it is for pursuing hobbies, using every inch of space, every hour of sunlight and heat to produce a succession of minor vegetables and flowers. One by one these are brought into the house. With particular pride he watches the first amaryllis break into bloom, the first pan of hyacinths show color, the first pot of *Primula malacoides* shake out its cloud of pink or white.

Then there's the fascinating sand box where, in precise rows, cuttings are rooted. Equally interesting are the graduated pots through which these rooted cuttings advance to maturity, like small boys outgrowing their clothes. There's also that whole new world of pests and diseases to fight. As in the garden outside, so here: you can't have victory without combat.

#### AFRICAN VIOLETS

It fairly makes you catch your breath the way African violets have swept the country. Within a relatively short time they have grown from a curiosity to a commodity, from one color and form to many. A society is devoted to their interests and the literature on them is piling up. And the places you find them! A rich amateur draws your attention to her 25 varieties, our laundry woman has six and will buy more.

What's their fascination? They are an easily handled house plant, don't demand too much space, don't cry for sun, require only a minimum of sensible care. Even a child can grow them. Moreover, they are low plants—you look down into them, contemplate their subtleties at close range.

Into this group of pet house plants fall the fairy lilies and oxalis. Both are tractable, easy to grow and, in time, give abundant increase. Bits and pieces of them can always be shared with friends—leaves of an African violet to root, a handful of fairy lily bulblets, a few offsets of oxalis. This is among the amenities of gardening—we can share, and when these evidences of our sharing bloom for others, we can be fairly certain that we will be remembered. One of the nicest things gardeners say is "So-and-so gave me that."

RICHARDSON WRIGHT

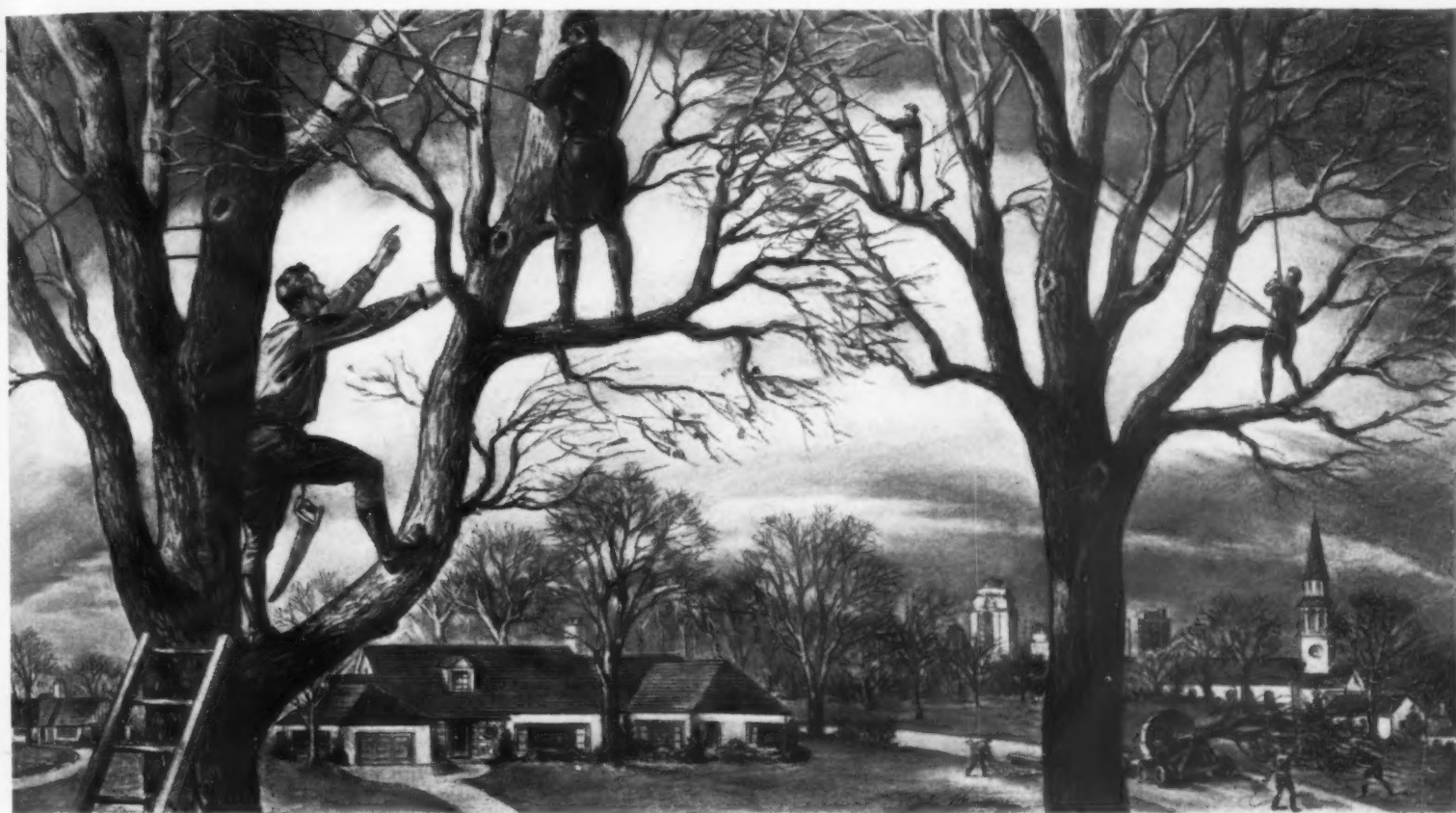

Davey Tree Experts Preparing Trees for Winter

*Make sure your* **PRECIOUS TREES** *will stand the rigors of winter*

Sleet, snow and strong winds cause immeasurable damage to valuable trees every winter. We suggest that you ask a Davey man to give your trees a pre-winter inspection. Then you will know if your trees are vulnerable to winter damage. If they are—your Davey Expert can advise you how they should be protected.

Fall is the opportune time for selective tree cutting. Villages can enjoy safer streets due to better lighting if their trees are pruned around the street lights. Colleges, institutions and estates will find that fall

**IMPORTANT DAVEY TREE FALL SERVICES**

**PRUNING** will keep your trees attractive and healthy. It will prevent heavy snows from breaking dead or weak branches and disfiguring your trees.

**CABLING AND BRACING** should be used wherever there are weak V-shaped forks, and on long, slender weakened branches.

**TREE MOVING** is not a risk with Davey. It is a science. They guarantee the life of the trees that they move. Fall is a good time to move trees.

is the practical time to remove dead wood from their trees. Arboretums and private woods should be cleared of ugly underbrush at this time.

Beautiful, well shaped trees—properly located on your grounds—will enhance the beauty of your

home. Davey Experts have the experience and the equipment to guarantee the life of the trees that they plant on your property. More people than ever protect their trees through Davey Service. If your phone book does not list The Davey Tree Expert Company, just write or wire for the address.

THREE GENERATIONS OF TREE SAVING SERVICE

JOHN DAVEY



Founder of Tree Surgery

1846-1923

**DAVEY TREE EXPERT COMPANY • KENT, OHIO**

MARTIN L. DAVEY, Jr., PRESIDENT



TREE MOVING



CABLING & BRACING



PRUNING



TREE SURGERY



SPRAYING



TREE FEEDING

## Totty's INTRODUCES Two Wonderful New Roses



### FORTY-NINER (Pat. 792)

Two brilliant colors combine to make this new rose one of the most eye-catching beauties ever introduced. The petals are rich chrome yellow on the outside, and vivid orient red on the inside. The long pointed buds open into beautifully shaped flowers with a mild fragrance. The plant grows tall and strong with dark green foliage and is disease resistant. FORTY-NINER is a truly handsome rose, striking in contrast, compelling and satisfying.



### TALLYHO

(Pat. applied for)  
This Hybrid Tea is the product of Charlotte Armstrong and an unnamed red rose. The color is entirely new to roses—the inside of the petals is a delightful pink, such as Phlox pink, while the outside varies from

crimson to cardinal. Although it is a bi-color, the contrast is not great. The long-stemmed flowers last unusually well and have a spicy fragrance. TALLYHO makes a robust growth, and will be one of the largest rose plants in your garden. You'll find delight in the unique color, graceful form, straight stems and fine growth.

Prices: \$2.50 each,  
\$25.00 per doz.

f. o. b. Madison

**Totty's**

Box G  
Madison, N. J.

## TERMITES continued from page 234

application. Some may be injected into timbers known or suspected to be infested, others may be used to drench the ground which surrounds the foundation of a building.

Vigilance on a reasonable scale will protect any individual property against termite damage, but there is no likelihood that the termite threat as a whole will be diminished. The extraordinary organization of these insects, with their workers, soldiers and reproducers, their cultivated parasites

and their sowing and reaping of microscopic fungus, makes the most ancient dynasties of man look like very late-comers indeed.

Termites did very well on tree stumps and fallen branches before human beings obligingly increased their food supply by erecting houses for them to chew on. We may drive them out of our houses, but they will continue to do business somewhere in the neighborhood, ready for re-entry any time we drop our guard.

## EARTHWORMS continued from page 235

and aid in breaking down the organic matter into available plant food.

There is no question but what they serve to help aerate the soil of garden and field. Their burrows act as a ready means of entrance for rain water into the ground. Members of the United States Soil Conservation Service realize their value not only in preventing erosion but also in rebuilding worn-out earth.

Another criticism of the earthworm is that his presence in any quantity is an invitation for moles to move in. This may be true. Mole tunnels are definitely unsightly and moles do a certain amount of damage by building their runs directly under plants either lifting them out of the soil or leaving large holes which cause roots to dry out. Of course, a word may be said in defense of the mole. He eats innumerable white grubs, larvae and pupae of many cater-

pillars and borers, Japanese beetles and cutworms as well as earthworms.

In both my flower and vegetable garden, I have encouraged the earthworm in every way possible. Most of the conditions conducive to his increase are universally recognized as good garden practice. For example, as mulch close to the ground begins to decay, it makes perfect food for the worms. They move in from adjacent soil and their constant tunneling under the mulch serves in place of cultivation. Where there has been a mulch the ground is springy and soft rather than being packed and unyielding as it becomes during hot dry spells when no mulch is applied. Hoeing or using the cultivator doesn't serve the same purpose, as we only stir the surface soil. The worms, however, go deep and keep the entire garden soft so that roots may easily penetrate in search of food, and rain can soak in.

## FALL PRUNING

Quicker, Easier  
WITH



SEYMOUR  
SMITH

No. 419

FASTEST  
CUTTING  
"Snap Cut"  
PRUNER

ALSO:



LONG HANDLED  
PRUNERS



TREE  
PRUNERS

NEW light, strong aluminum design, beautifully balanced. Alloy steel precision ground blade and original "anvil" slicing action cuts 3/4" limbs with amazing ease. Improved one-finger catch. All parts replaceable. 8" long. \$2.75. These and other fine Seymour Smith shears at your dealer's, or write us—free circular. West Coast prices 10% higher.

This Book at NO EXTRA CHARGE

40 pages of authentic pruning information without charge to buyer of any Seymour Smith tool, or sent postpaid for 25c.

SEYMOUR SMITH & SON, Inc.  
900H Main St., Oakville, Conn.

## PLANT NOW FOR LOVELY PEONIES NEXT YEAR!



Brand Peonies, from prize-winning stock, are entirely dependable. The roots are sent you in "Brand divisions" with 3 to 5 eyes and a good healthy root system. Make your choice from our Beautiful Colored Catalog which lists many fine selections. It also includes

BRAND'S FINER FRENCH LILACS  
as well as Iris, Phlox, Asters and many perennials.

BRAND PEONY FARMS  
133A E. Division St. Faribault, Minn.

## PANSIES from Pitzonka

... are large, fragrant, gay and velvet-soft. Ideal for edgings, window boxes, rock gardens, etc.  
PRIZE PLANT MIXTURE  
100 plants . . . \$4.25 ppd.  
250 plants . . . \$9.25 ppd.  
SEND for new FREE Pansy Booklet  
Pitzonka's Pansy Farm Box 2108, Bristol, Pa.

## Schling's Beautiful Bulb Catalog FREE

A magnificently illustrated book offering all types of bulbs for Fall planting—Hyacinths, Lilies, Tulips, Daffodils, Crocus, etc. Schling has them all—in top quality. No advance in prices and many reductions. Write now for your catalog.  
MAX SCHLING SEEDSMEN, INC.  
Madison Ave. at 59th St., New York 22, N. Y.

Special by Mail Order  
AFRICAN VIOLETS  
"Pink Beauty," "White Lady," "Blue Boy"

Do you know how many people ordered these violets last year at \$1.50? Over 30,000.

Large size, ever-blooming and very beautiful. Full of flowers, buds and leaves. Your choice of above 3 varieties sent for \$1.00 or get all 3 for \$2.75. SEND NO MONEY. Pay postman C.O.D. plus postage. Returns at once for full refund if not pleased. GIVEN with \$2.75 orders: the start of 4 different assorted color AFRICAN VIOLETS. Clip this. Order from OWEN NURSERY, Dept. 13B-0, Bloomington, Ill.

## For autumn clean-up ...and winter snows! ...BUY THE CHOREMASTER GARDEN TRACTOR



\$146.50 with stand-ard clutch

\$157.00 with mer-cury clutch  
Attachments extra, plus freight

At your energy's end . . . and still faced with "before winter" weed cutting, lawn sweeping, spraying and a hundred other tasks? With the CHOREMASTER Garden Tractor and low-cost attachments, you can do Fall "clean-up" jobs and Winter snow plowing quickly and easily. Write for free booklet. Order NOW, at this low price—be ready for fall work, winter snow-plowing and spring cultivation.



SNOW PLOW



SICKLE BAR



Give him something he really wants and can use year 'round . . . the CHOREMASTER for a swell Xmas gift.

Special Products Division  
The LODGE & SHIPLEY Co.  
804-10 Evans St., Cincinnati 4, Ohio



Auratum

## LILIES from June to September

AURATUM. The famous Gold Banded Lily. August. 3 to 6 ft. Ea. 85c, \$1.00, Doz. \$9.25, \$10.50

BRENDA WATTS. A bold and brilliant hybrid with grenadine red, reflexed blooms. One of the best garden lilies. July. 4 to 6 ft. Ea. \$1.50, Doz. \$16.50

HANSONII. Tightly reflexed blooms of cadmium yellow. Excellent for light shade. June. 3 to 5 ft. Ea. \$1.25, Doz. \$13.50

PINK CENTIFOLIUM. A new introduction. The shape is Regal—the color that of Joe-Pye Weed. Late July. 7 ft. Ea. \$3.50, Doz. \$37.50

SPECIOSUM RUBRUM. The baroque white flowers are flushed with pink and spotted with crimson. Late August. 4 ft. Ea. 85c, \$1.00, Doz. \$9.00, \$10.50

**Sandyloam**

ALAN AND ESTHER MACNEIL  
NORTH SPRINGFIELD, VERMONT

Full catalogue sent on receipt of 25c  
Partial list free on request

## DELEAFER TAKES THE ACHING OUT OF RAKING

When the autumn leaves come tumbling down put a Deleaffer on your rake . . . Save time and energy . . . With each stroke the Deleaffer automatically ejects caught leaves . . . Your rake stays clean as a whistle . . . free to do a swifter, more efficient job. Fits any standard size iron rake . . . Cost \$1.00—postpaid

Sensational, new device recommended to all gardeners by Allen H. Wood, Jr., famed horticulturist of Wellesley, Mass.

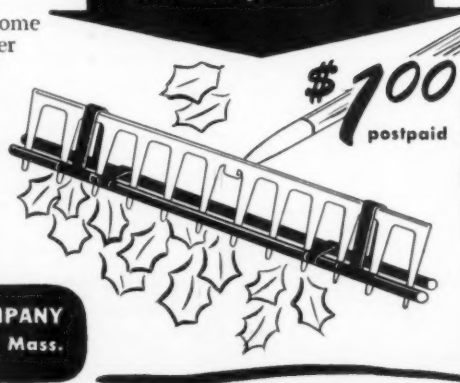

THE HOLYOKE GAME COMPANY  
Oliver Street • Holyoke, Mass.

# DREER'S

"Serving Gardeners for 110 Years"

## GIANT MIXED DARWIN TULIPS

Grown and Packed in Holland Especially For Dreer's

We've never offered finer tulips! All large bulbs, all giant-flowering, all super quality—Dreer quality! Will produce a riot of beautiful mixed colors. Order today. Plant before frost. Come spring, these colorful imported tulips will be the envy of your gardening friends.



25 bulbs \$1.65 postpaid  
50 bulbs \$3.00  
100 bulbs \$5.85



NEW 1948 EDITION DREER'S FALL GARDEN BOOK Just off the presses. Full of helpful information. Write for FREE copy today!

HENRY A. DREER, INC. 212 Dreer Bldg., Phila. 3, Pa.

**STASSEN LILIUM RUBRUM SPECIOSUM 3 for \$1.50**  
Frosted white flowers suffused with rose-pink and spotted crimson. Petals reflexed. Many flowers, 3 to 4 ft. stems, beautiful and popular. bloom Aug., Sept. Plant now, or until ground is frozen.  
STASSEN FLORAL GARDEN Dept. 24, ROSLYN HEIGHTS, N.Y.

**PEACE AMERICA'S FOREMOST ROSE**  
Shown in full color in our new Fall Catalog, FREE. Describes 129 fine roses, including recent All-America Rose Selections.  
Write for your copy.  
THE CONARD-PYLE CO. ★ STAR ROSE GROWERS Robt. Pyle, Pres., West Grove 329, Pa.

**Orlyt Greenhouse \$389**  
Comes in sections for easy assembly with bolts and screws, 10 by 10 ft. Orlyt shown is all ready to put up on foundation prepared by you. Your house heating system may be extended for the greenhouse. Other Orlyt models from \$174. Write for Catalog.  
LORD & BURNHAM Irvington 35, N. Y. Des Plaines 35, Ill. St. Catharines, Ont.  
Prices slightly higher in Canada

**RARE CACTI**  
OUR BEAUTIFUL 1948 CATALOG 36 fascinating colored pages NOW READY. Lavishly illustrated Hundreds pictured and described with full cultural direction. A handbook of Cactus reference 10c is appreciated to cover mailing costs. A real garden hobby. For your copy WRITE NOW! P. O. Box 38 JOHNSON CACTUS GARDENS Paramount, Calif.

**Hansen Bush CHERRY**  
Quick bearing, easy to grow, 3 yr. fruiting age, ea. 75c; 2 for \$1.45. Write for FREE Catalog of Fruits & Flowers. Satisfaction Guaranteed. Our 64th Year.  
Maloney Bros. Nursery Co. 23 Circle Rd. Danville, N. Y.  
Send for FREE Color Catalog

# HOW TO TEAM CLEMATIS AND ROSES

BY ERNEST K. THOMAS

YOU can achieve very attractive and unusual effects by planting clematis vines and training them through the canes of pillar and climbing roses. Many of these roses have little, if any, bloom after the first grand outburst in June and early July, while several varieties of clematis continue to flower late into the season. Thus, by judicious planting the clematis can be made both to supplement the rose blooms and to substitute for them after they have died.

WE have not found that the clematis vines injure the rose canes in any way. If it is felt that they tend to shade the rose foliage too much, a selection of the less vigorous growing varieties may be used, or you may resort to thinning.

The soil conditions that will grow roses well are just right for clematis. Both need a well drained location and a good supply of decomposed organic matter in the soil. Add lime so that the soil is not too acid. In spring they will be benefited by soluble nutrients such as complete garden fertilizer. A summer mulch over the soil of old manure and compost or peat moss helps keep

the ground cool and moist. A similar mulch in winter checks the lifting up and settling of the soil during alternate periods of freezing and thawing. The latter is often responsible for failure to grow clematis, as the stems are brittle and easily damaged. Regular spraying of the roses for control of diseases and insects also protects clematis from mildew, wilt and aphids.

The following large-flowered hybrids were in bloom in my Rhode Island garden at the same time as the climbing roses in June and early July and continued to bloom for some time after the roses were gone:

(Continued on page 240)

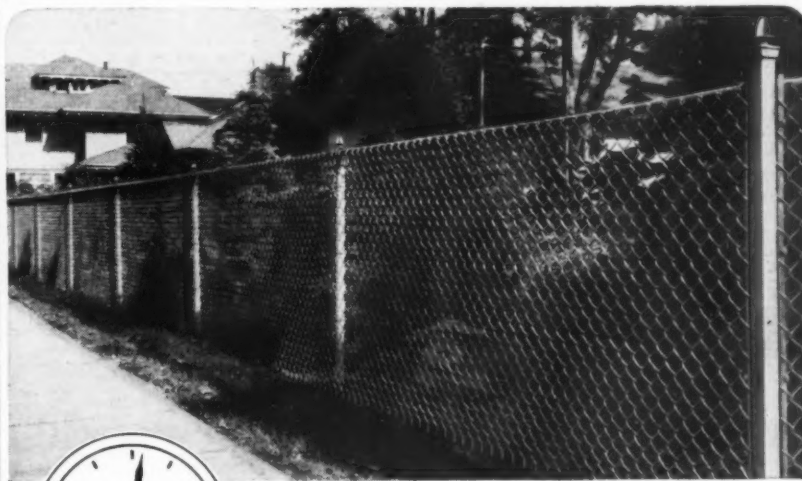

## Around the Clock Protection FOR YOUR HOUSE AND GARDEN

AWAKE or asleep, you can always count on a tough, durable Anchor Chain Link Fence to protect your home, lawns and garden—against trespassers, vandals, animals and mischievous youngsters. Prevents short-cut seekers from wearing a path across your lawn. Keeps children from dashing out into traffic.

Write today for free, illustrated pamphlet. Gives detailed information on how exclusive Anchor features hold fence erect and in line—enable it to be erected without disturbing shrubbery. Address: ANCHOR POST FENCE DIVISION, Anchor Post Products, Inc., 6550 Eastern Ave., Baltimore 24, Maryland.

# Anchor Fence

Nation-wide Sales and Erecting Service

## June Flowering MADONNA LILIES



### EASY TO GROW

The unmatched purity and exquisite grace of the Liliium Candidum give it dignity and charm both in the garden and when cut for beauty in the home.

This year plant a picture instead of just bulbs. Madonna Lilies with blue delphiniums make a classic garden picture. Or just imagine the striking combination of these hardy lilies with dark, velvety red sweet williams or crimson roses. Order now for October planting.

- 1st Size Bulbs \$3.50 for 10—\$30 per 100
- Mammoth Bulbs \$4.50 for 10—\$40 per 100
- Jumbo Bulbs \$6.50 for 10—\$60 per 100

Big FREE Gift Catalogue now ready. Write for your copy.

*Stump & Walter*

132 Church St., Dept. H, New York 8, N. Y.

## Enjoy the Fragrance and Alluring Charm of Bobbink & Atkins Old-Fashioned Roses



Old-fashioned Moss Rose

Everyone cherishes some memory of the roses of long ago. Share in our great pleasure in presenting just a few of these gems of years ago.

- Cardinal de Richelieu (Gallica)—The lavender-mauve rose.
- Jeanne de Montford (Moss)—Clear pink edged with silver.
- Mme Louis Leveque (Moss)—Brilliant salmon pink.
- Rosa Mundi (Gallica)—The famous red and white evenly striped rose.
- Maidens Blush (Damask)—Apple blossom pink and white.
- R. Damascena (Damask)—The original rose pink rose of Damascus.
- Rose des Peintres (Cabbage)—Deep rose pink.
- Vierge de Clerly (Cabbage)—Large snow white.

All are \$2.00 each; supply limited. Special Group Offer—8 for \$13.50 (regular value \$16.00) or Group Offer of any Four you may select—\$7.00.

Postpaid within 500 miles of New York City. SEND for our GOLDEN ANNIVERSARY CATALOGUE. Mailed free east of the Mississippi; 25 cents elsewhere. Customers of record have received their copy automatically.

**Bobbink & Atkins**  
1898 • Rose Growers and Nurserymen • 1948  
523 Paterson Avenue East Rutherford, N. J.  
Visitors Always Welcome



## Set the stage with FRIENDLY windows!

• For beauty—for comfort—for value—you'll want windows of Ponderosa Pine! With these windows, you can really set the stage for a lifetime of friendly living. Ponderosa Pine windows operate easily. They are produced in many styles and types to fit your needs and tastes. Being made of wood, they give you extra insulation, and are available toxic preservative treated. Moderate in cost, they save you money through the years because they hold paint firmly, require less frequent re-finishing.

"Today's Idea House"—32-page illustrated booklet—shows you how Ponderosa Pine windows and doors make your home more charming and more livable. Whether you are building or remodeling, you'll want this book as a source of ideas. See your lumber dealer.

Mail the coupon with 10 cents for your copy of this helpful home-planning booklet.



.....  
 • Ponderosa Pine Woodwork  
 • Dept. RA-10, 38 South Dearborn St.  
 • Chicago 3, Illinois  
 • Please send me a copy of "Today's Idea House." I enclose 10 cents. (Please print.)  
 • Name .....  
 • Address .....  
 • City ..... Zone ..... State .....

FOR FRIENDLY LIVING

**Ponderosa Pine**  
WOODWORK

## CLEMATIS AND ROSES continued

Sir Garnet Wolseley, bronze blue, reddish bars  
 Lasurstern, deep blue  
 Duchess of Edinburgh, double, pure white  
 Jackman Rubra, bright red  
 Mme. Edouard André, purplish red  
 Ville de Lyon, carmine red  
 Ascotiensis, azure blue

Other splendid large-flowered hybrids, which bloom during the summer months are:

Comtesse de Bouchaud, pink  
 Crimson Star, rich red  
 Jackman, violet purple  
 Mme. Baron Veillard, lavender  
 Henry, white  
 Prins Hendrik, azure blue

The early-flowering species and varieties of clematis, such as Duchess of Edinburgh, Lasurstern and Sir Garnet Wolseley, bloom on the previous year's growth; so retain the old wood, except dead portions, when pruning these varieties. Live buds may be observed on the vines in the early spring. Most of the other later blooming varieties flower on new growth of the current season. In these, the old vines, even if alive in the spring, may be cut back to half their length, or to live buds low down near the ground.

Clematis may be planted in the early spring. Dig out a good size hole—18 inches deep and about the same in width. A layer of coal ashes, gravel or sand will provide drainage if the subsoil is inclined to be impervious. Some

good porous loam soil, sweetened with a handful of lime and enriched with a similar amount of bone meal or superphosphate, will be desirable. Well decomposed manure, compost or the dried manures sold at stores may be mixed with the loam as the holes are prepared. The holes for the clematis may be made on the opposite side of the posts, or other supports, on which the pillar or climbing roses are planted, or about 18 inches or two feet from the roses.

When planting, firmly insert the ball of soil around the roots in the prepared soil, with the top or crown of the plant about three inches deep. Water the soil to settle it after planting.

A handful or two of garden fertilizer may be scratched into the surface soil and watered in after the growth starts in the spring. If perennials, such as hardy chrysanthemums, are growing nearby, so that the soil is somewhat shaded from bright sun, conditions are considered advantageous. Dryness at the roots, or exposure of soil to hot sun, is detrimental to clematis. It thrives best when the soil is moist, cool and shaded.

For winter protection we place a painful, or more, of pea coal ashes over the soil and pile it up a foot or so over the vines and the climbing roses. In the spring the ashes are removed.

Every care must be taken not to injure the vines of clematis, which are easily damaged. A few stakes a foot or so high, placed in the soil around the plants, will protect them when the soil is being cultivated nearby.

## ENHANCE THE BEAUTY OF YOUR GARDEN WITH



### REALOCK FENCE

A strong, good-looking Realock\* Fence serves a double purpose. It protects your lawn, flowers and shrubs, and it provides an enclosure where your children may play in safety.

Made of steel wire, heavily galvanized, Realock Fence is tamper-proof, weather-resistant, low in cost. . . . Write to our nearest office for folder and free estimate.

\*Trade name of The Colorado Fuel and Iron Corp. and subsidiaries.



WICKWIRE SPENCER STEEL DIVISION  
 351 DELAWARE AVENUE - BUFFALO 2, NEW YORK  
 THE COLORADO FUEL AND IRON CORP.  
 CONTINENTAL OIL BUILDING - DENVER 2, COLORADO  
 THE CALIFORNIA WIRE CLOTH CORP.  
 1080-10TH AVENUE - OAKLAND 6, CALIFORNIA

BRANCHES & DISTRIBUTORS IN KEY CITIES EVERYWHERE

## a HOME again INSELBRIC

THE INSULATING BRICK SIDING THAT BEAUTIFIES WHILE IT INSULATES

Inselbric makes old frame houses look like new brick homes. Keeps homes warmer in winter—cooler in summer—lasts a lifetime! Saves Fuel! Saves Repairs! Eliminates Painting!



JONES & BROWN, INC.  
 439 Sixth Ave., Pittsburgh, Pa. U.S. PAT. No. 233332  
 Gentlemen: HG-10

*Of Course*  
 I want to know how I can save money with Inselbric. Please send me your full color booklet, "A Home Is Reborn," without obligation.  
 NAME \_\_\_\_\_  
 ADDRESS \_\_\_\_\_  
 CITY \_\_\_\_\_

**I'M TIRED!**  
**GET A NEW**   
**Simplicity**

**THE GARDEN TRACTOR WITH 4 SPEED TRANSMISSION**

Here's a 1 1/2 H.P. home power unit that does "Dobbin's" work more accurately—easier—smoother. Engineered for the whole family, the SIMPLICITY plows, mows, seeds, cultivates, hills, shovels snow, supplies power for paint spraying, water pump, etc. Precision made—with speeds tailored for every job.

**THE NEW**

**CULTIVATOR WITH DEPTH SCREW REGULATOR**

Attaches with one King pin. Adapts to most light horse-drawn or hand-type garden tools. Regulator raises or lowers 3" in to 4" out of ground while tractor is in motion. Standards high—well staggered to shed trash.

**Simplicity** MANUFACTURING COMPANY  
 model D Port Washington, Wis.

## BROWNELL ROSES

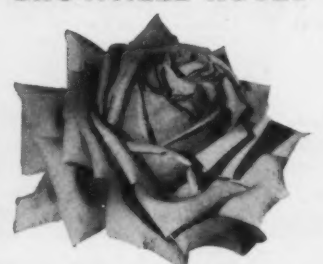

### "Curly Pink" and other Sub Zero Hybrid Teas

21 Different Colors and Forms  
 Vigorous—Beautiful—Easy to grow—Large, abundant blooms, more constantly—Comparable with the best.

Can live several decades even after low sub-zero. Save replacement expense. Plants that fail, anywhere, within 2 years, replaced free, purchased from the hybridizers—

Also beautiful yellow and orange hardy Climbers  
 Send for pictured list and fall planting

**BROWNELL ROSES**  
 33 Rose Park Little Compton, R. I.

## GARDENIA and Start of 4 AFRICAN VIOLETS \$1

All 5 for only \$1.00. I send lovely 10 to 15" Gardenia plant full of buds and the start of 4 different African Violets in assorted colors all for \$1. Gardenia shipped with fresh rich "no-cake" potting soil. Extra potting soil for Violets, and other plants; composed of leaf mold, peat moss, and sand, 3 lbs. \$1.00. SEND NO MONEY. Pay postman C. O. D. plus postal charges. Cash orders prepaid. Return at once for full refund if not pleased.

**OWEN NURSERY**  
 Bloomington, Ill. Dept. 13C-O. Clip this.

## Gardening

*Shade Trees* are the subject of "Safe-guarding Your Trees," a booklet which describes correct planting methods and proper care. Some good before-and-after illustrations indicate how to protect trees from deterioration. Insects, weak branches, storms and girdling roots can destroy the beauty and even the life of a tree. This publication helps correct and prevent these forms of damage. The Davey Tree Expert Company, Kent, Ohio.

*Tulips, Daffodils, Hyacinths* and small bulbs herald "A Lovelier Spring." A neat little brochure features sketches and suggestions for each. Tulip plant combinations are listed. This text will lend a professional know-how to your spring garden's face. Associated Bulb Growers of Holland, 41 E. 42nd Street, HG 10, New York 17, N. Y.

## Kitchens

"*Your Kitchen and You*" talks of custom-built steel kitchens designed as a unified whole. Storage units and work surfaces are the framework of the plans and all other elements are fitted to a consideration of individual tastes and habits. Shown are St. Charles basic and special purpose units, accessories and step savers. Procedure in building a St. Charles kitchen is illustrated. 10c. St. Charles Mfg. Company, HG 10, St. Charles, Illinois.

"*Your Next Kitchen*" places emphasis on work centers and contains guides for storing utensils and supplies in each of three important centers. Blueprints and countless diagrams point out various kitchen arrangements. Twelve Hotpoint electric appliances are sketched. 10c. Hotpoint, Inc., HG 10, 5600 W. Taylor St., Chicago, Ill.

## China, Glass &amp; Silver

*Stangl Dinnerware*, hand carved, hand painted, is the subject of "Attractive Settings for Your Table." You'll like the fresh colorful arrangements which center around three designs—Yellow Tulip, Fruit Pattern and Garden Flower—which in themselves allow unlimited versatility. 10c. Stangl, P. O. Box 608, Trenton 4, N. J.

"*Informal Settings for Your Table*" may be as expendable as you like, for charm is derived from a casual simplicity. Westmoreland's attractive booklet shows full-color settings for buffets, dinners, luncheons, breakfasts and party occasions. Notes describe the famed Westmoreland milk glass, crystal and jewel-toned glass. 25c. Westmoreland Glass Company, Dept. G, Grapeville, Pennsylvania.

"*Beauty Moods in Silver*" are set forth in a book you'll enjoy reading and want to give to friends. Rose Point, Stradivari, Sir Christopher, Grande Baroque and Grand Colonial—famous Wallace patterns—are illustrated in three-dimensional beauty. A chapter explains how each pattern was derived. 25c. Wallace Silvermiths, HG 10, Wallingford, Connecticut.

"*Historical Background*" tells of 250 years of silver development, beginning with the reign of Louis XIV and continuing through other eras when sil-

ver designs reflected the customs and manners of the age. The emergence of the fiddle-back design is traced and three fiddle-back patterns—Fiddle Thread, Fiddle Shell, Edward VII—are illustrated. Frank Smith Silver Company, HG 10, Gardner, Mass.

*Fine China is Yours*, to have and to use. Haviland patterns are displayed in simple relief and against table arrangements, several in color. Each pattern is accompanied by a line of explanation which will help you to remember it when you ask to see it at your retail store. 10c. Theodore Haviland & Co., HG 10, 26 West 23rd Street, New York 10, New York.

## Decorating

"*For the Years to Come*" you'll buy furniture of high quality and lasting value. This Huntley booklet contains both 18th century and modern types of bedroom furniture. Individual pieces are of African and Honduras mahogany, avodire, burl and striped walnut. Workmanship is discussed. B. F. Huntley Furniture Co., HG 10, Winston-Salem, North Carolina.

"*Your Bedroom and You*" furnishes the answers to decorating questions about traditional and modern design, rugs, color, plain and patterned surfaces. A balanced color chart for each of three period bedroom styles is helpful. Buying features and notes on furniture care are given. 10c. Kling Factories, HG 10, Mayville, New York.

"*Fashions in Windows*." A little brochure contains color sketches of Berkshire curtains as they might appear in your house. One picturesque center-of-interest view shows Berkshire marquise curtains in a living room sketch. Also featured are Berkshire organdy Priscilla, Cottage Set, pin-dot marquise, voile and ruffled organdy. Berkshire Fine Spinning Associates, Inc., HG 10, Turks Head Building, Providence, Rhode Island.

*A Striking Booklet* is named "Presenting Colorful California Contemporary." Contemporary design will blend with and become part of any regional mood, as room settings indicate. This furniture combines clean lines, subtle texture and pattern, simple masses. Of special interest is a center section containing a scale model and three dimensional cut-outs for home planning. 10c. Sherman-Bertram, HG 10, 711 South Grand View, Los Angeles, California.

*Cortley Curtains* are pictured in a little folder entitled, "Making Interesting Windows." Suggested window décor

includes those for French doors, Venetian blinds, Victorian rooms, narrow and low windows. Altogether there are 12 sketches of new curtain ideas. Cortley Curtain Corporation, HG 10, 15 West 27th Street, New York, New York.

*Five Steps to Home Decorating* start you out in the Lees booklet, "What Goes With What." Building your decorative schemes around your favorite rug colors, you blend and harmonize furnishings throughout the house. Color illustrations give you many new ideas. 25c to Anne Mason, James Lees & Sons, HG 10, Bridgeport, Pennsylvania.

## Windows

"*A Gallery of American Windows*" shows 17 room views which emphasize steel Venetian blinds. These blinds are galvanized against rust and bonderized to adhere enamel to metal. Rooms shown provide many decorating tricks adaptable to your own use, whether your taste is modern or traditional. There are blinds to match various rooms. 10c. Acme Steel Co., HG 10, 2854 Archer Ave., Chicago, Ill.

"*Windowalls . . .*" describes the windows which are taking the place of walls in today's contemporary houses. Casement window units are weather tight, eliminate drafts, provide 100% ventilation. Stock-sized and factory-fitted, the windows allow you to frame a view and create an atmosphere. You'll appreciate the many styles and sizes which appear. Andersen Corp., HG 10, Bayport, Minnesota.

*Aluminum Windows* combine storm sash and screens in one unit. These panels can be equipped to tuck away in the window frames when not in use. Frames are weather tight and storm sashes are draft proof. Screens never require paint, cannot rust or rot. Booklet is available from Orange Screen Co., HG 10, 420 Lexington Ave., New York 17, New York.

*Rusco All-Metal Windows* are also a permanent unit of summer screens and winter sash. Eight pictures illustrate simplified window cleaning, protective qualities, insulation controls, ventilation, storage, etc. F. C. Russell Company, HG 10, Cleveland, Ohio.

## Heating &amp; Insulation

*Comfort That Pays for Itself* describes the development of home insulation, and shows how rock wool is shot into the insulatable areas of your home. This type of insulation is not combustible and, when blown into hollow spaces, minimizes the danger of wall

fires. Johns-Manville Corp., HG 10, 22 East 40th Street, New York 16.

*Selecting a Heating System* is not difficult with a booklet which shows how to determine your heating requirements. There is a discussion of the central heating plant, automatic heating and air conditioning. Crane boilers, radiators and equipment are pictured. Crane Company, HG 10, 836 S. Michigan Ave., Chicago, Illinois.

"*Flexscreen*" is a safety fireplace spark screen which hangs in folds of woven metal fabric and glides open and shut like a theater curtain. Various styles include Cape Cod, Colonial, Norman, recessed type and frame type. Each is illustrated in relation to room settings. Bennett-Ireland, HG 10, Norwich, New York.

*Textbook* for consumers and technicians is "Automatic Control of Radiant Panel Heating." The theory of controls for panel heating is the subject of the first part of the book. Functions, requirements and mathematics of heating are discussed. The later chapters deal with application of controls—electrical and pneumatic—to panel heating. \$1. Minneapolis-Honeywell Regulator Co., HG 10, Minneapolis.

*Window and Door Insulation* by means of weather stripping is discussed in a folder which outlines this protection for your house. If you live in an old house, you'll be interested in plastic-calk seals to stop up cracks. Rock wool insulation in walls, roof or attic floor spaces will increase summer and winter protection. Chamberlin Co. of America, HG 10, 1289 La Brosse St., Detroit 26, Michigan.

*Heating Products* are lined up in a new booklet from the Trane Company. The Type A convector-radiator works on any hot-water or two-pipe steam-heating system, is carried in stock by distributors. Construction features are included. Trane unit heaters are shown as is the Trane Circulator for hot water systems. The Trane Co., HG 10, La Crosse, Wisconsin.

## Miscellaneous

"*How to Make Your Floors Important*" is a little folder about Kentile. This tile comes in several shades and patterns. Designs can be laid according to your taste. Kentile won't absorb dust or mud, is kept clean by soap and water and an occasional waxing, is ideal for kitchens, game rooms, etc. David E. Kennedy, Inc., HG 10, 50 Second Avenue, Brooklyn, New York.

*Hobbies* can prove a delightful pastime, and one catalog lists a variety of books on all phases of crafts, collections and projects. Educational backgrounds of many favorite hobbies have been put into book form, and home-study courses enable you to create and fashion articles. Wood carving, plastics, art work and antiques are a few of the subjects the books describe. If you're looking for a new hobby or if you want to know more about your present one, you'll want this catalog. Hobby Book Mart, HG 10, 120 Greenwich St., New York, New York.



## WRITE FOR THESE BOOKLETS



The Modern Symphony Radio-Phonograph, \$390; with FM, \$455. Record cabinets, \$75.00 pair.

## Now! Magnavox brings you two great innovations in home entertainment!

HERE'S Magnavox with America's first *complete* home entertainment center. It brings you today's only radio-phonograph that plays BOTH the new LP (long-playing) records and conventional 78 rpm records *automatically*. Magnascope Television with sharper, clearer pictures may be had now or added later.

Only the magnificent Magnavox radio-phonograph and television receivers offer you such a wide choice of traditional and modern cabinets, each expertly finished to be "at home" with your finest furniture. As you would expect, there is no truer, more flawless reception of AM-FM and world-wide Short Wave broadcasts than that given by Magnavox, the symbol of quality in radio.

**FOUR HOURS of continuous recorded music**—that's what you get with revolutionary long-playing records plus Magnavox! Now you can enjoy a full evening of uninterrupted dance music... or hear complete symphonies with ONE LOADING of Magnavox's new Duomatic Record Changer. (In all models from \$375 to \$895. Other furniture models from \$179.50.) Television receivers from \$299.50 to \$750. Write for brochure. The Magnavox Company, Department 237, 2171 Bueter Road, Fort Wayne 4, Indiana.

# M the magnificent Magnavox radio-phonograph + television

The Chinese Chippendale  
Television Receiver



The Modern Symphony  
Radio-Phonograph-Television

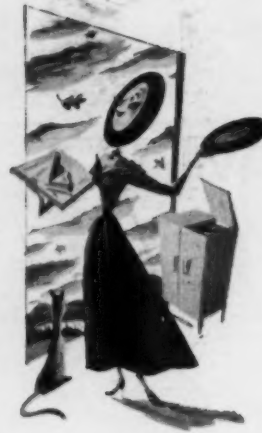
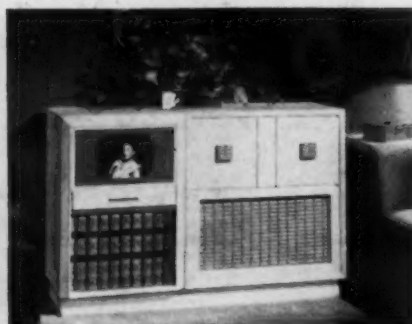

## TURNTABLE

This list of recent recordings will help you to enjoy your favorite music at home

**Debussy: La Demoiselle Elue.** This lyric poem for women's voices and orchestra is rendered by Bidu Sayao and the Philadelphia Orchestra under Ormandy. Columbia Album MM-761; \$4.75. LP Record ML-4075; \$4.85.

**Beethoven: Concerto No. 4 for Piano and Orchestra.** Robert Casadesu and Eugene Ormandy with the Philadelphia Orchestra, the latest team to record the "4th," do it triumphantly. Columbia Album MMV-744; \$9.

**Songs of the Auvergne.** Beautiful haunting folk songs from one of the oldest French provinces have been arranged by Canteloube, are expertly sung by Madeleine Grey, French soprano. Columbia Album MM-758; \$4.75.

**David Diamond: Music for Shakespeare's Romeo and Juliet; Overture to The Tempest.** The nascent Little Orchestra Society does an admirable job with this lyric music. Columbia Album MM-751; \$4.75.

**Handel: The Faithful Shepherd.** Graceful music from Handel's opera of the same name, arranged by Hans Kindler; played by the National Symphony Orchestra under his direction. RCA Victor Album DM-1224; \$3.50.

**De Falla: Seven Popular Spanish Songs.** The composer's settings of his native folk songs reinforce their exhilarating bravado. Carmen Torres sings them in a voice almost shrill. RCA Victor Album DM-1223; \$3.50.

**Vaughan Williams: Fantasia on a Theme by Tallis.** Dimitri Mitropoulos leads the Minneapolis Symphony through an intense reading of Williams' mystic and monochromatic opus. Columbia Album MX-300; \$3.50.

**Borodin: Symphony No. 2.** An extremely agreeable, melodious work with its values mainly on the surface is played by the Chicago Symphony Orchestra under apt baton. RCA Victor Album DM-1225; \$4.75.

**Glazounoff: From the Middle Ages.** The Indianapolis Symphony Orchestra, conducted by Fabien Sevitzky, do the best that can be done with this suite, a florid and only mildly absorbing work. RCA Victor Album DM-1222; \$4.75.

**Dvorák: Slavonic Dances.** You've heard these many times before, but seldom so well played. George Szell arranged them for the Cleveland Orchestra. Columbia Album MM-756; \$4.75. LP Record ML-2023; \$4.85.

**Jennie Tourel Sings Offenbach.** Miss Tourel in top light opera form brilliantly delivers five songs, the "Barcarolle" and four from "La Périchole." Columbia Album MX-299; \$2.90. LP Record ML-2024; \$4.85.

**Waltzes of Tchaikovsky.** If the idea of Tchaikovsky's waltzes played on two pianos appeals to you, this is your album. What two people could do them with more zip than Vronsky and Babin? Columbia Album MM-760; \$4.75.

**Gay Paris.** A lively phantasy on the operettas of Offenbach, arranged by Rudolph Goehr, and played by the Lamoureux Orchestra under his baton. Clever, even though one melody sounds like another. Vox Album 643; \$3.50.

**Louis Armstrong All Stars.** This album was recorded at a Town Hall concert, audience noises, et al. Among the stars are Jack Teagarden and, of course, Mr. Armstrong, trumpeting and singing. RCA Victor Album HJ-14; \$4.

**College Medleys.** Jan Garber and his orchestra run through 16 college songs with appropriate gusto and sentimentality. They're all here, "Maine Stein Song," "Yale Boola Song," etc., etc. Capitol Album CD-95; \$3.15.

**The Eddie Heywood Trio.** They do such slick things with a little tune. This time they work over "The Moon Was Yellow" and "The Way You Look Tonight," reliable numbers to begin with. RCA Victor Record 20-2981; 77c.

**Peggy Lee.** Miss Lee is back again with her voice like silk lamé. She stretches it caressingly over "Just A Shade on the Blue Side" and "Don't Be So Mean To Baby," both very blue in tone. Capitol Record 15159; 79c.

**Barclay Allen.** Augmented by his Rhythm Four, Mr. Allen at the piano hops, skips and jumps through tricky, swiftly-paced arrangements of "Green Eyes" and his own "Barclay's Boogie." Capitol Album 15141; 79c.

Prices include Federal excise tax.



*Trinidad white*



Also in Cuban Gold • Caribbean Green • Nassau Blue  
Antilles Rose • Jamaica Pink • Havana Lime • Hibiscus Coral  
Morro Gray • Bermuda Sand • Haiti Green • Domingo Blue



VICTOR KEPPLER

*How to bring new beauty to your bedrooms...*

Give your tired bedrooms a Springfield "beauty treatment." Choose a fleecy, deep-napped blanket in any of twelve new colors from Springfield's tropical palette. Then here's exciting news — you can be sure of getting sheets to match... or in proved complementary colors — towels and throws, too. This bride-to-be, for instance, has chosen a virgin-wool Springfield in versatile Trinidad White... added Havana Lime sheets... plans a throw of Hibiscus Coral — thus doubly accenting the blanket's rich whiteness. Ask your favorite fine store about Wamsutta's new *Color Coordination Plan* that shows you how to decorate with color... on a base of handsome, long-wearing Springfield Blankets. SPRINGFIELD WOOLEN MILLS COMPANY, Springfield, Tennessee.

**Springfield**  
VIRGIN WOOL  
*Blankets*



ROBERT BAGBY

*Curacao's picturesque harbor*

*Cruise* TO THE CARIBBEAN AND SOUTH AMERICA

*Especially designed for tropical cruising*

*Grace "Santas" provide all rooms outside  
each with private bath*

*light airy dining rooms on promenade decks*

*outdoor tiled swimming pools*

*See your travel agent or*



**GRACE LINE**

*10 Hanover Square, New York*

*Agents and offices in all principal cities*