

House & Garden

FINE ARTS DEPT.

HOME PLANNERS' GUIDE

Houses and Plans

Remodelling, Equipment

February 1948 Price 50 Cents



"He is thinking of me as wife, mother, hostess..."

I know my husband loves me

"As surely as I know the sky is blue, that today is my birthday...that surely do I know my husband loves me. The soft gleam of our very own Gorham Sterling tells me he is thinking of me as wife, mother, hostess...dreaming and planning for our future together."

Yes, Gorham means that much to those who appreciate good things. From the day you unwrap your first place-settings...you'll use your solid silver morning, noon and night...you'll

build your life around the finest possessions, like Gorham Sterling.

Send for illustrated book, "Entertaining the Sterling Way," 10¢ (outside U.S.A., 40¢). The Gorham Company, HG-24, Providence, R. I.

The Modern Way to buy sterling is to match and add in units of place-settings—each consisting of six pieces. Place-settings about \$23.00 (Fed. tax incl.), depending on which of the twelve Gorham patterns you choose.





KLING
BEDROOM FURNITURE

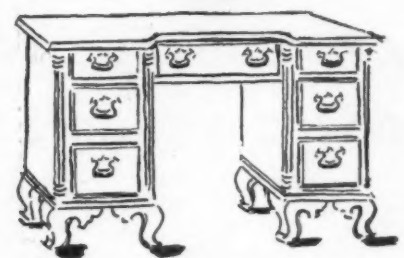

AGELESS LINES AND MODERN VIRTUES IN OUR OPEN-STOCK



New-tradition Mahogany

Enjoy 18th Century grace in a 20th Century double dresser... find contemporary center drawer guides allied with made-for-generations craftsmanship, mellow finish and fine brass hardware... and Kling's 1948 far-from-fabulous prices. In the group: Double dresser and mirror... \$210. Double poster bed... \$90. Night table... \$41. Highboy... \$186. Vanity base and mirror... \$160.

WOODWARD & LOTHROP
WASHINGTON





The Fabulous Sky Room is The Work of Dayton's Own Decorating Staff



Where the skyline of Minneapolis is seen through walls of glass

One of America's smartest achievements in dining is the Sky Room, new show place of the Northwest. Atop The Dayton Company, the visitor dines or lunches a la gourmet with a thrilling skyline view of this wonderland of ice and snow or of sky blue waters.

Planned by Dayton's talented decorating staff, unique lighting is smartly integrated with grey carpeting, citron yellow seats, glistening crystal chandeliers and fabrics by Dorothy Liebes, to provide an aura of elegance.

THE NORTHWEST'S GREAT STORE

The Dayton Company

MINNEAPOLIS

House & Garden ³

In this issue...



Wallace K. Harrison heads the international group now planning the United Nations buildings. In his office is a file filled with ideas Mr. and Mrs. William A. M. Burden collected during ten years for their house, pages 50 to 55, in Maine. These he incorporated in the plans he made for them.



Hugh Stubbins, Jr., is a consistent winner of national architectural competitions and a man of many talents. Besides teaching at Harvard, he has a multifarious architectural practice including trailers, low-cost housing, theaters, factories, houses. His own house appears on pages 59-63.



Betty Gallagher Ormsby is a HOUSE & GARDEN alumna (decorating editor for four years). She and Philip Ormsby, her husband, adore country week ends. She heads Macy's decorating dept (pages 76-79) for which she has done jobs in the United States, Syria, South Africa.



Gordon Drake is a Los Angeles architect who planned the house on pages 98 to 101 as a "mock-up" for an experimental housing group he hopes to build at Phoenix, Arizona. It is keeping him so busy that he has had to forego his chief relaxation—sailing along the Pacific coast.



Horst P. Horst's photographs are so remarkable that three books of them have been published. When he was mustered out of the Army, he returned to Condé Nast Inc., as a photographer, is busy finishing a house near Oyster Bay, Long Island. He photographed the table on page 91.

Contents for February, 1948

ON THE COVER: Another view of the Turner kitchen (page 94) looking toward outer glass-brick wall. Designed for efficiency, this room achieves architectural beauty. Photography by Shulman.

BUILDING

Building codes vs. building costs.....	49
Mr. Blandings, please note.....	50
The William A. M. Burden house.....	51-55
The John Dowdle III house.....	56-58
The Hugh Stubbins house.....	59-63
Mrs. Warren Delano Robbins' house.....	64-67
The Spencer Waters house.....	68-69
What you should know about building materials.....	96-97
The David Presley modular house.....	98-101

GENERAL

House & Garden's spyglass.....	70-71
Ladies at work.....	72-73
An ounce of prevention.....	74-75
Keep your silver alive.....	90
Round-the-clock living room.....	92-93
The George P. Turners' kitchen.....	94-95
Turntable.....	156

DECORATION

Good decoration is a good investment.....	76-79
Tradition, plus.....	80-81
Turnabout on a breakfast table.....	91
An individualist at work.....	102-103

GARDENING

House & Garden Print No. 4.....	82
Flower pots need not be dull.....	83
Make a view for your room, by <i>Albert F. Winslow</i>	84-85
Ground coverage, by <i>Gertrude T. Burnham</i>	86-87
Does landscaping pay?.....	88
Poplars.....	89
Garden novelties.....	146

EDITOR-IN-CHIEF: RICHARDSON WRIGHT

EDITOR: ALBERT KORNFELD

ASSOCIATE EDITOR: *Fay Hines*

ART DIRECTOR: *Alexander Liberman*

ART EDITOR: *Wolfgang Fyler*

ARCHITECTURE: *Katherine Morrow Ford*

Will Mehlhorn

Florence Egan

BUILDING: *Don Graf*

COPY: *Suzanne Gleaves*

Rosamund Frost, Jon Stroup

DECORATION: *Claire Kennard*

INTERIOR DESIGN: *Lester Grundy*

FEATURES: *Brooke Marshall, Virginia Grimes*

Jean W. Pearson

KITCHEN PLANNING: *Elizabeth Burris-Meyer*

HOUSEHOLD: *Hildegard Popper*

MERCHANDISING: *Helen Kelly*

Jane Thomson, Nan Roye

REGIONAL EDITORS: *Frederika Fox (West Coast)*

Ruth Kain (Chicago)

CONTRIBUTING EDITORS: *Grace Hendrick Eustis (Washington)*

Dorothea Walker (San Francisco)

PRODUCTION: *Rosalie Smith*

SHOPPING AROUND: *Helen Hamilton*

ADVERTISING MANAGER: *Arnold C. Shoop*

PUBLISHED BY THE CONDÉ NAST PUBLICATIONS INC.

PRESIDENT: *Iva S. V. Patcèvitch*

VICE PRES. & ADV. DIR.: *Frank F. Soule*

VICE PRES. & COMPTROLLER: *Benjamin Bogin*

TREASURER: *William E. Beckerle*

SECRETARY: *Mary E. Campbell*

BUSINESS MGR.: *Perry L. Ruston*

COPYRIGHT 1948, THE CONDÉ NAST PUBLICATIONS INC. THE ENTIRE CONTENTS OF HOUSE & GARDEN—TEXT AND ILLUSTRATIONS—ARE PROTECTED BY COPYRIGHT IN THE UNITED STATES AND IN THE COUNTRIES SIGNATORY TO THE BERN CONVENTION AND TO THE PAN AMERICAN CONVENTION. ALL RIGHTS RESERVED. TITLE HOUSE & GARDEN REGISTERED IN U. S. PATENT OFFICE. HOUSE & GARDEN IS PUBLISHED MONTHLY BY THE CONDÉ NAST PUBLICATIONS INC. (ALSO PUBLISHERS OF VOGUE INCORPORATING VANITY FAIR, GLAMOUR, VOGUE PATTERN BOOK, BRITISH VOGUE, FRENCH VOGUE.) EDITORIAL AND ADVERTISING OFFICES: 420 LEXINGTON AVENUE, NEW YORK 17, N. Y. EXECUTIVE AND PUBLISHING OFFICES: GREENWICH, CONN. SUBSCRIPTIONS \$5.00 A YEAR, \$7.50 FOR TWO YEARS, IN ADVANCE. FOREIGN POSTAGE, \$1.50 ADDITIONAL PER YEAR. SINGLE COPIES 50c. FOUR WEEKS' NOTICE IS REQUIRED FOR A CHANGE OF ADDRESS. IN ORDERING A CHANGE, WRITE TO HOUSE & GARDEN, GREENWICH, CONN., AND GIVE BOTH NEW AND OLD ADDRESS AS PRINTED ON THE WRAPPER.

Hand-made by STEUBENVILLE POTTERY COMPANY
from the Inspired Designs of *Russel Wright*

American Modern

BEAUTY WITH A PURPOSE

An accent to gracious living, American Modern
Dinnerware expresses the unique, fresh spirit of our
times. Russel Wright creates a masterpiece of colorful
textures . . . fresh and exciting forms—to add
distinctive beauty to your table.

CHINA DEPARTMENT—Seventh Floor

NATIONALLY DISTRIBUTED BY RICHARDS MORGENTHAU & CO., NEW YORK

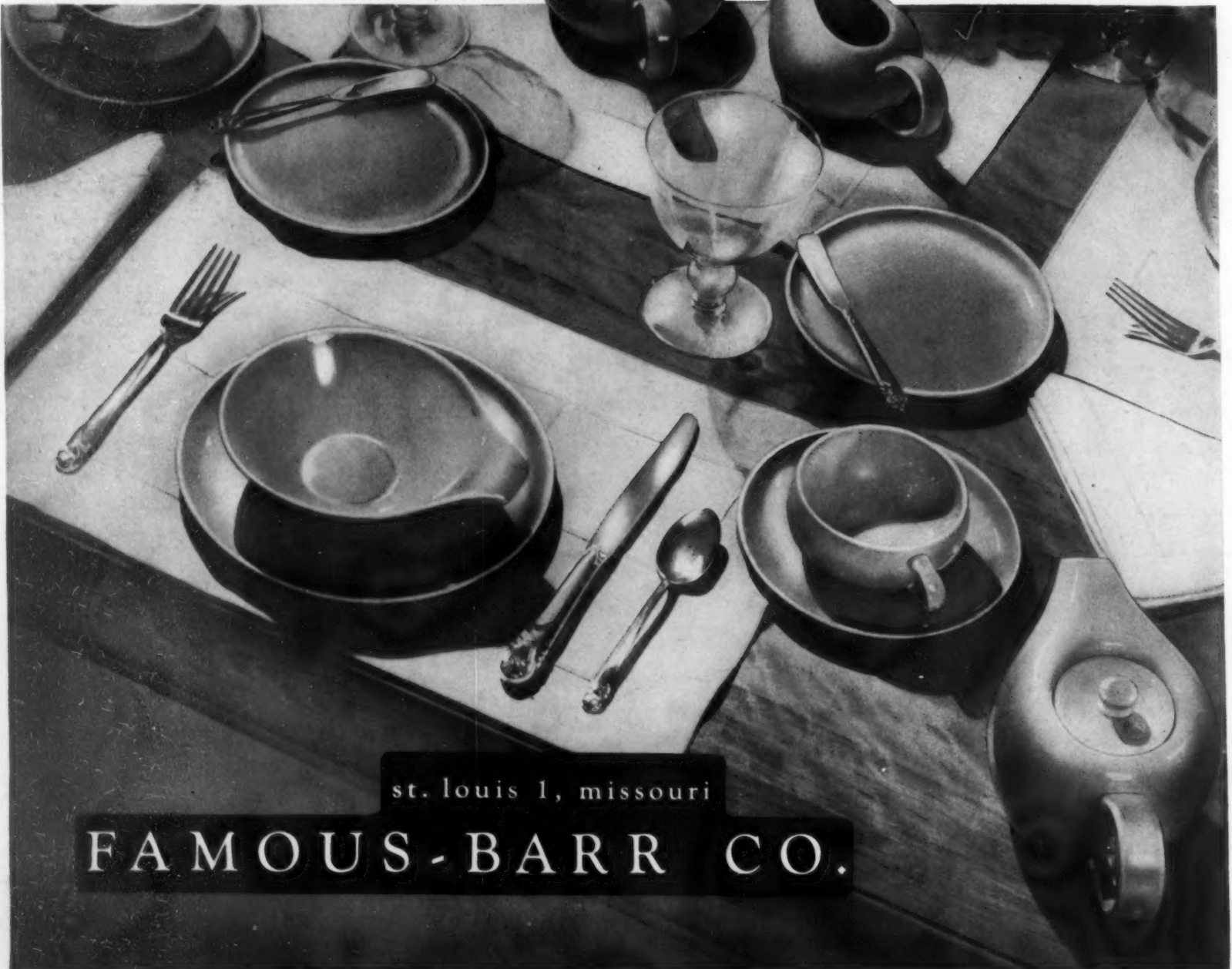

st. louis 1, missouri

FAMOUS-BARR CO.

AN ANNOUNCEMENT OF HISTORIC IMPORTANCE

To lovers of great music

from CONCERT HALL SOCIETY

Concert Hall Society presents the new album series of original American recordings in LIMITED EDITIONS of masterpieces by contemporary and classic composers, music that is not available on records anywhere else.

Incomparable high-fidelity Vinylite discs produced directly from gold sputtered masters... at a cost just a few cents more than ordinary mass-produced Vinylite recordings.

Only 3000 subscribers in all the world will be able to own these records!

WE ARE NOT GOING TO ask you to buy anything, nor subscribe to anything. We just want a few minutes of your time. We want the chance, in other words, to place before you for an unprejudiced hearing the full and exciting story of something new in the high-fidelity recording of great music. It is a story that cannot be told adequately in this brief space. As a matter of fact, it requires 32 pages of a handsomely printed brochure to tell it even in condensed form.

FREE BROCHURE

All we want you to do now is merely to send for that brochure today. *The brochure is free . . . but there is one obligation: to read it through.* If you are a discriminating lover of good music and collect it on records, we are confident that one reading of this booklet will tempt you to join the 2507 fortunate music lovers who are already charter members of the only limited edition record society in the world.

CONCERT HALL SOCIETY LIMITED RECORDINGS are distinguished for many



things, but primarily for the listening pleasure built into each disc . . . such realism of living tone as has never before been possible in records offered to the public at any price. Only in scientific laboratories have men had the thrill of hearing such perfect, such life-like, such tone-rich recordings of fine music as are now presented.

Most record companies begin with the *artist*. CONCERT HALL SOCIETY begins with the *music* itself. The selections are chosen on the basis of merit, not availability of artists — and the artist best suited to make the recording is commissioned to do so. Immediately below you will find listed the 17 albums to be released in the new series. These are the

compositions of the great masters of today and yesterday . . . *Schubert, Haydn, Ravel, Stravinsky, Dvorak, Scarlatti, Milhaud, Respighi, Barber, Weill, Hindemith*, and others.

A LIMITED EDITION

Just as an artist limits the impressions made from a fine etching to preserve all the nuances of line and the delicacy of shading, so CONCERT HALL SOCIETY limits its edition to preserve every subtlety of tone and phrasing for the enjoyment of the listener. Truly these are rare records . . . rare in content, rare in artistry, rare in number.

AN ORNAMENT IN YOUR COLLECTION

The records are beautifully packaged in luxurious, Vinylite-coated, leatherette albums . . . moisture-proof and abrasion-resistant, designed to retain their rich maroon color and beautiful texture through years of use. Each album has its title embossed in gold. Each album will bear your identifying subscription number . . . the hallmark of membership in the world's most exclusive recording society. You will be proud of such a distinctive showpiece in your record collection.

YOU CAN RESERVE A SUBSCRIPTION

If you will send for the brochure offered below, we will hold one of the 493 remaining subscriptions open for you until you've had a chance to learn all the details and decide whether you wish to become a subscriber. We can obviously do this only for the first 493 music lovers who send in their requests. We suggest, therefore, that you fill out the coupon below and mail it to us at once. *You take no risk.*

WHAT THE EXPERTS SAY:



DAVID HALL, music critic and author of *The Record Book*: "A notable service to the art of recorded music . . . performances by gifted young artists . . . quality of reproduction outstanding in clarity, fullness of tone and all around realism."



IRVING KOLODIN, music critic, *New York Sun*: "I heartily endorse the quality of the recordings which are uncommonly clean in sound, tonally pure and acoustically well balanced. The vinylite surfaces are as clear as an etching."



EDWARD TATNALL CANBY of *The Saturday Review of Literature*: "Combines interesting and unusual music in the classical field with the very highest engineering standards."

NEWSWEEK: "The backbone of most record companies is mass production: Unless a work is pretty certain to sell at least 35,000 copies, it isn't worth the expense of recording. That's why record buyers who want the unusual are showing interest in Concert Hall Society. It operates by subscription only: each album is one of only 3,000 numbered copies."

SEND FOR THIS FREE BROCHURE NOW



CONCERT HALL SOCIETY, INC.

250 West 57th Street, N. Y. 19, N. Y.

122

Please hold for me one of the 493 remaining numbered subscriptions to the CONCERT HALL SOCIETY LIMITED RECORDINGS. I agree to read your descriptive brochure and notify you within 5 days if I want you to continue to hold the subscription in my name.

Please send me a copy of your descriptive brochure. I will let you know if I wish a subscription reserved in my name. If the 493 subscriptions are sold before my reservation is received, you will place my name on your waiting list and notify me when reservations are open.

NAME _____
(Please Print Plainly)

ADDRESS _____

CITY _____ ZONE _____ STATE _____

**THE 1947-48
CONCERT SERIES
OF FINE
RECORDINGS**



1. *Barber*: Cello Sonata; Raya Garbousova, cellist, Erich Itor Kahn, pianist.
2. *Hindemith*: String Quartet No. 4; The Guiler String Quartet.
3. *Schubert*: Piano Sonata in C Major; Allegretto in C Minor; Ray Lev, pianist.
4. *Ravel*: Sonatas for Violin and Cello; Oscar Shumsky, violinist, and Bernard Greenhouse, cellist.
5. *Scarlatti*: Sonatas for Harpsichord; Ralph Kirkpatrick, harpsichordist.
6. *Stravinsky*: Three Pieces for String Quartet, Concertino for String Quartet; The Gordon String Quartet.
7. *Weill*: Songs to Poems of Walt Whitman; William Horne, tenor.
8. *Haydn*: Sonata for Flute and Piano; Rene Le Roy, flutist, and Paul Loyonnet, pianist.
9. *American Composers at the Piano*: 5 composer-pianists play their own work — Blitzstein, Cowell, Dello Joio, Foss, and Smit.
10. *Janacek*: Concertino for Piano, Strings and Wind Instruments; Rudolf Firkusny, pianist, and ensemble.
11. *Milhaud*: Symphonies for Small Orchestra; Concert Hall Society Chamber Orchestra, conducted by Darius Milhaud.
12. *Dvorak*: String Quartet in C Major; Gordon String Quartet.
13. *Dello Joio*: Trio for Flute, Cello and Piano; Julius Baker, flutist, Daniel Saidenberg, cellist; Leonid Hambro, pianist.
14. *Couperin*: Suite du Sixieme Ordre; Paul Loyonnet, pianist.
15. *Respighi*: Violin Sonata in B Minor; Oscar Shumsky, violinist, and Arthur Balsam, pianist.
16. *Khatchaturian*: Violin Concerto, Louis Kaufman, violinist, Santa Monica Symphony, conducted by Jacques Rachmilovich.
17. *William Schuman*: String Quartet No. 3; Gordon String Quartet. A League of Composers Release.



MEAT BASTER

No more burned fingers or messy ovens. Like a big eye dropper, this 8" pyrex glass baster with rubber bulb withdraws juices and bastes in an instant. Separates grease from heavy gravies. A grand cream separator, too.

Only **79c** By Mail Postpaid

NO CHARGE OR C.O.D.'s, PLEASE!

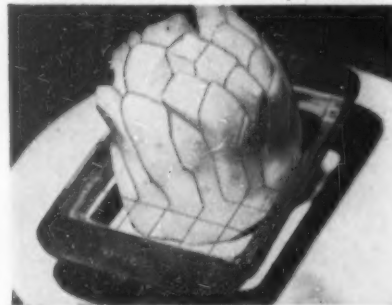

FRENCH-FRY CUTTER

Snip the bottom off the potato so it will stand . . . place this marvelous gadget over it and press down hard and fast. There you are, with the entire potato cut just-right for French frying. Taut-drawn steel wires whisk through a whole potato in one second flat. 5 1/2" x 3 1/4" aluminum frame. Swell for fruits, too.

By Mail **50c** Postpaid

Write For **FREE CATALOG NOW!** *Miles Kimball of Oshkosh*
KIMBALL BUILDING—100 BOND ST., OSHKOSH, WISCONSIN



BUDDHA BOX

From out of the mystic Orient comes this modern replica of a Chinese inspired Masterpiece. Three drawers luxuriously lined in velvet. A perfect setting for your jewels. Choice of Chinese Red, Jade Green or Antique Ivory in gleaming plastic. **\$695**
Size: 7 1/2 x 4 3/4 x 5 3/8 ins. **POSTPAID**

UTTAL'S

DEPT. A, MOUNT VERNON, N. Y.



Reproductions Of Famous Royal Doulton Figurines

Daintily colored in pastel and gold. They inspire charm and refinement. We suggest them for you . . . a gift . . . a valentine.

"Bo-Peep" (as above) pink, blue, gold
"Marie" blue, gold
"Dinky-Do" pink, green, gold
"Ba-be" peach, orchid, gold
Height about 5 inches. **\$5.00 each**
\$9.00 pair No C.O.D. Please

THE GIFT CENTER
Valatie New York



SHOPPING

All merchandise shown on these pages, editorially or in advertisements, may be ordered by writing directly to stores. Most prefer not to handle c.o.d.'s, so please enclose check or money order. All firms, except those selling personalized services, agree to refund full price of any item returned by unsatisfied readers.

In fancy dress. The rat-tail comb, so wonderful for winding stray curls into place, usually has to stay home when it's most needed because it won't fit into a dressy bag, so here's a folding one of sterling. Tail-end covers teeth to prevent snagging of lace handkerchiefs, etc. \$10 incl. tax and postage. Black, Starr & Gorham, 594 Fifth Ave., N. Y. 20.

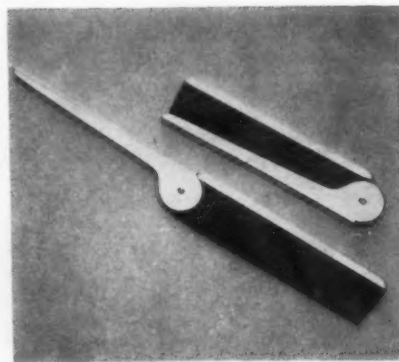

It's fun to be fooled and you will be by these tulips that have actually tricked experts into inquiring how they were grown out of season. Made of plastic, the blossoms rival nature's, and the flexible stems, 20" long, can be cut to suit your flower arrangements. In red or yellow, \$1 each ppd. Malcolm's, 526 N. Charles St., Baltimore 1, Md.



Initial Success

LIP SERVICE. These soft, small, double Kleenex tissues are smartly useful at home or in your bag. Monogrammed on each cover. Covers: green, white or blue. Monogram in green, gold or silver. 20 packages of 14 double Kleenex tissues in each—\$1.90 postpaid; 50 packages \$4.25 postpaid.

Strictly Personal

and smartly useful. Paper napkins—scalloped edges; your own personal monogram, or name in full, in either cocktail or luncheon size. Color of napkin may be white, blue, pink, green, or yellow with name or monogram in brown, red, wine, bright blue, or green, 100 \$1.65 postpaid. No C.O.D.'s, Please.

Edith Chapman
188 East 33rd Street New York 16 N. Y.



a perfect lamb of a cake

makes an adorable centerpiece for showers or birthdays. It's simple to bake with the aluminum cake mold pictured below. 12" long, 3" thick. Easy instructions included. \$5 postpaid. No C.O.D.'s please.

RENALDE . . . 1523 18th St.
Dept. F, Denver, Colo.



California REDWOOD BURL

★ Let us send you a Redwood Burl! Beautiful bark outcropping of Giant Redwoods of CALIFORNIA, collected by Indians. Place burl in shallow bowl of water. Watch it begin to sprout! Beautiful deep green fern-like Redwood shoots rise up to two feet. Average life of burl, two years. Redwood Burls radiate warmth, add rustic touch to any room. Sprouting guaranteed. medium size, \$2.00, Giant size, \$5.00, postpaid. **SPECIAL: Pottery bowl, \$1.00 postpaid.** Send cash or money order.

Red Bingham's
CALIFORNIA ART RANCHO
Dept. 1, 2005 Cowper St. • Palo Alto, Calif.

Sterling Silver Parasol Cigarette Server



Genuine Ebony Handle

\$15.00
Tax Incl. Postpaid
No C.O.D.'s, Please

BIBRO GIFTS

DEPT. M3 • 928 MADISON AVENUE • NEW YORK CITY 21

AROUND



Old French books, excavated editions, make fascinating containers for cigarettes, paper clips, stamps and other small oddments on a desk. As an unsuspected hiding-place for petty cash or what have you, put one in the bookcase. Leather-bound, about 5 1/2" x 3 1/2". \$4.50 each ppd. From Salt & Pepper Shop, 445 E. 86th Street, New York 28.



The briefest briefcase is also the lightest full-size case made, which should appeal to many women as well as men. It folds in half and can be locked in both positions. Of soft imported tan pigskin or brown, black or red morocco, lined with smooth leather. \$49.50 ppd. tax incl. T. Anthony, 751 Madison Ave., N. Y.



The Photo-Quarium—a living picture—provides a handsome setting for fish and water plants. The frame, in a wide variety of color combinations from Chinese red and black to delicate pastels, has a mirrored back and electric lighting which also provides heat. 11" x 15". \$26 ppd. Pasadena Specialty Co., 697 Mira Monte Pl., Pasadena, Cal.



Fine China Ash Trays

Handmade-Personalized.

Unusual gifts! Six inch white china ash trays personalized with name hand painted kiln-fired in black...pure platinum encircles the design and border. Choice of five colorful designs: horse-head (pictured), ballet dancer, chessmen, sailboats, or rose.

Information needed: name to be painted and design desired.

Price \$5.00 each. 6 for \$25.00. Postpaid
PORCELLA POTTER'S WHEEL
500 So. Santa Fe Drive • Denver 9, Colorado

INDIVIDUALLY-DESIGNED HOUSE SIGNS



Beautiful unique "Syllo-Signs", made of lustrous, durable plastic. Send us a picture or sketch of your home, or of any other subject you prefer. "Syllo-Signs" reproduce the name, or name and picture to please every taste and budget.

10 x 12 Sign (name & design) with bracket of rust proof metal.....\$16.00
6 x 10 Sign (name only) with rust proof bracket.....\$6.00

Colors: Black, Red, Blue, Green, Yellow.
No C.O.D.'s Please.

Your choice of lettering, Old English, Modern or Script.

EL-MARA STUDIOS
2007 E. COUNTY LINE RD., ARDMORE, PA.



PHILODENDRON

A smart new tile to use under vases and flower pots or as coasters on coffee and lamp tables. Six inches square, felt backed, individually boxed, brown and green design under glaze.

\$2.50 the pair

Articles adequately packed, sent postpaid in U.S.A. Check or Money Order — No C.O.D.



LEFT: CHINESE

A touch of the ancient East in the modern manner. Resist if you can the appeal of these ceramic salt and pepper shakers. They are 4 1/2 inches tall, large enough to use as figurines. Off-white, decorated with light green and yellow.

\$3.25 the pair

RIGHT: ST. FRANCIS

Use this well-designed ceramic figure for prize-winning flower arrangements in low bowls or shadow boxes. 7 inches tall, decorated in rich, deep brown and white.

STEVENS

OCONOMOWOC WISCONSIN

Send for ILLUSTRATED FOLDER



PORTRAITS, Inc.

PORTRAIT CENTER OF AMERICA



offers a choice of representative portrait painters of today

460 PARK AVENUE NEW YORK, N. Y.
Lois Shaw Helen Appleton Reed



"Soup of The Evening BEAUTIFUL SOUP!"

from Alice in Wonderland



Soup Assortment in Quart Jars

Turtle Soup with Sherry or Madeira Ideal for a gift. Attractively boxed.
Cream of Vichyssoise Prepaid within 50 miles ONLY
Lobster Bisque of N.Y.C. \$3.75
Onion Soup with Sherry

Send check or money order and ask for free catalog full of ideas for finer eating.

GOURMETS' BAZAAR

Bellows & Company
69 East 52nd St., New York 22, N. Y.



NEW LOOK FOR PIES

A new dish for pies or baked desserts to delight the most discriminating. Made of famed Argental metal by skilled craftsmen it becomes a distinctive and useful 12 1/2" tray with the Pyrex liner removed. You'll like its permanent high polish and the manner in which it blends with your silver. A thoughtful present—a prized possession.

Tray and Liner \$8.95 No C.O.D.'s

Express charges collect

Dept. G

ELLISON'S
Wilmington 11 Delaware



"Sweet Love"

Miniature Perfume Bottles—

\$4.00 the pair

Singly \$2.00

Hand-blown, lead crystal bottles. 3" overall. A precious gift for your lady.

Sorry no C.O.D.'s Add 15c for delivery

Dennison's
411 Fifth Avenue New York 16, N. Y.

62 - East Randolph St. 32 Franklin St.
Chicago 1 - Ill. Boston 10 - Mass.

DOR-FILE SPICE RACKS

KEEP CUPBOARDS NEAT!

File your spices on the inside of cupboard doors in sturdy lightweight aluminum spice racks. Holds five spice cans, small bottles, etc. Anyone can quickly fasten to door or wood wall... everything supplied. Length 12½-in., extends into cupboard only 1⅝-in. Satisfaction or money back.



SATIN FINISH back in contrast with MIRROR FINISH bar and lip give two-tone beauty.

79¢ each

When ordering by mail add 10c per rack to cover mailing costs. No C.O.D. please

DOR-FILE MFG. CO.

Dept. 2, 8324 S. E. Foster Road • Portland 6, Oregon

PERSONALIZED POTTERY FOR CHILDREN...



ONLY \$5.00 Prepaid

Add 50c West of Mississippi 4-piece set (dinner and butter plate, mug, bowl) in colorful design. First name of child baked into pottery itself—all pieces. Send child's name, sex (pattern differs for boy or girl), check or money order to

JOHNSONS

11 Court Street Binghamton, N. Y.

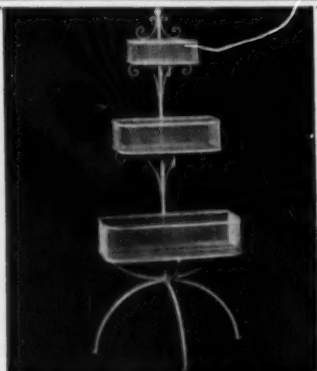

ARTISTIC PLANT STAND

Beautiful hand wrought stand with 3 tiers for plants and vines. Rigid wrought iron construction throughout. Height 60" overall. Top box 7" x 12", center box 9" x 18", and bottom box 10" x 24". Colors... Pompeian green, black or white. Weight approximately 24 lbs. Price \$24.75 F.O.B. N. Y. C. No C.O.D.'s.

Send check or money order to

ARTISTIC WROUGHT IRON WORKS, INC.

57 W. 21st St. N. Y. 10, N. Y.

STUDY INTERIOR DECORATION

FOUR MONTHS' PRACTICAL TRAINING COURSE

Resident Day Classes

start Feb. 2nd • Send for Catalog 1R

Period and Modern styles, color schemes, draperies, all fundamentals. Faculty of New York decorators. Personal instruction. Cultural or Vocational Courses. Longer courses in interior architecture.

Home Study Course

starts at once • Send for Catalog 1C

Same training for those who cannot come to New York. Practical, simple, useful, and intensely interesting.

NEW YORK SCHOOL OF INTERIOR DECORATION

515 Madison Ave., New York 22, N. Y.



SHOPPING AROUND

Cherubic candleholders.

Let these little winged angels hover over mantel, dressing table, bed-head or where you will. With curly topknots and dimpled knees, they are pink, white or flesh with gold... a lovely gift for Valentine's Day or any time. 7½" tall without candle, \$2.95 each, ppd. Holiday Products Co., Pontiac, Ill.



Have a heart, rim-encrusted with flashing rhinestones, for a very elegant looking pin. A lovely touch of sparkle from cocktail time on. Definitely appropriate if you're looking for a present for February 14th. Pin, \$5.95, earrings to match, \$5.95, tax included. Postpaid from George Stern, 191 Madison Avenue, New York 16.

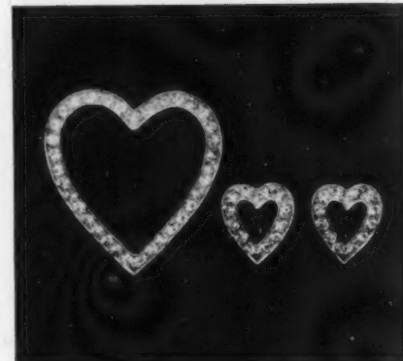

With a flounce and dainty flowers along the edges and in the center, a petite organdy cocktail apron is a nice touch of pretty business to a hostess outfit. White, with hand-stenciled fast-color flowers. Well made and washable, it is moderately priced at \$2.98 postpaid from Margaret Frisch Designs, 401 E. 70 St., N. Y. 21.

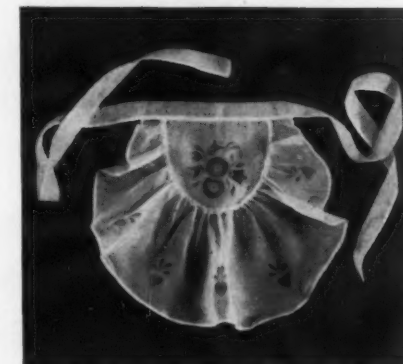

(Continued on page 15)



Set of 25 Distinctive Ranch House Designs

Unusually attractive designs in a wide range of sizes—2 to 4 bedrooms—all different in exteriors and room arrangements. Suitable for any width of lot from 60 feet upwards. Some simple—some ornate. Price range approximately \$10,000 to \$30,000. Complete set of designs and floor plans—\$1.00 postpaid.

\$1

MERLE WILLIAM HOGAN, 18901 Grand River Ave., Detroit 23, Mich.

HAMPER SEAT

\$5.95



A CATCH ALL FOR ALL OF BABY'S THINGS

It's a real Roomy Hamper for the Baby's Linens, Diapers, Blankets, Clothing, Towels, Toys, etc.

It has a FOAM RUBBER SEAT

that is a Luxury to sit on

Baby's name is Hand Lettered on front with attractive Nursery Design. Covered in Genuine IVORY LEATHERETTE. Solves your Gift Problem. It's a beautiful, practical piece of furniture for the Baby's Room.



ROSS UTILITIES CORP. • Dept. 92
MOUNT VERNON, NEW YORK

Jeweler SALT CELLARS



Your family and friends will be delighted with these sparkling JEWELIER Salt Cellars. The plastic diamonds around each rim twinkle on your table like real gems. And so versatile! You'll use them for salt, for nuts, for mustard, for jams and jellies, for cocktail and tartar sauce, etc. Choice of aqua, topaz, green, rose, azure blue, fuchsia, crystal and ruby, with matching spoons.

Set of 8 \$1.25 postpaid
Matching Coasters... set of 6 \$1.25

No C.O.D. please

Crystalier Co.

485 Lexington Ave., New York 17, N. Y.



From the work of masters
in many art forms, and from designs
which only Nature can produce,
Cheney designers and Cheney looms
translate their patterns and textures into
exquisite fabrics for the home.

For over a century, Cheney decorative
fabrics have known only one standard
—the very finest of their kind.

Ask your decorator.

OBJECTS OF ART FROM COLLECTION OF C. W. LYON, INC., N. Y.



CHENEY BROTHERS

Manufacturers of Fabrics of Exceptional Quality since 1838

509 Madison Avenue, New York 22, N. Y.

Mills at Manchester, Connecticut

Hibiscus coral



Also: Cuban Gold • Caribbean Green • Nassau Blue
Antilles Rose • Jamaica Pink • Havana Lime • Morro Mist
Bermuda Sand • Haiti Green • Domingo Blue • Trinidad White



PAUL D'OME

*For the woman
who believes
in beauty...*

Springfield

VIRGIN WOOL BLANKETS

You have never dallied with mere practicality. Everything about you reflects your faith in the inner satisfaction which beauty brings. In a blanket, you seek more than cozy warmth. You look for breath-taking pastel loveliness... the sensuous richness of deep-napped virgin wools... luxurious colors and textures to compliment the decor of your most intimate rooms. It is for such as yourself that beautiful Springfield Blankets are expressly made. THE SPRINGFIELD WOOLEN MILLS COMPANY, Springfield, Tennessee. *Springfield Blankets are sponsored and distributed by WAMSUTTA MILLS.*



Eighteenth Century Room — The thirteenth Wamsutta Bridal Bedroom, designed by Muller-Barringer

Thrifty luxury — those new *Supercalc** sheets of yours!

Their longer-staple combed cottons and higher thread-count mean smooth sailing on the sea of dreams. Lighter for laundering, too

... and so well-wearing they'll grace your beds for many years to come. Yes, for luxury and economy, too, you'll choose Wamsutta

— famous since 1846 for "The Finest of Cottons."

WAMSUTTA MILLS, New Bedford, Mass., Distributors of Springfield (Virgin Wool) Blankets — Wamsutta-Somerset Towels — "The Three Weavers" (All Wool) Handwoven Throws

Wamsutta Supercalc

* REG. U. S. PAT. OFF.

SHEETS & PILLOW CASES



ILLUSTRATED: THE PALM SPRINGS GROUP IN BOTTICELLI FINISH. PHOTOGRAPHED AT L. BAMBERGER & CO., NEWARK, N. J.

HANS VAN NEE

DINE INDOORS in a setting of lighthearted beauty — all year 'round! Important decorators are using wrought iron indoors because they find it to be a source of greater decorative effectiveness. Young marrieds have discovered that with wrought iron furniture they buy more beauty for less money. The formal dining group shown above with its 40" x 72" table costs approximately \$585 but others may be had as low as \$100. See Salterini NEVA-RUST* dining and dinette groups for indoor and outdoor use at better stores everywhere or through your decorator.

Salterini NEVA-RUST* FURNITURE

Look for the NEVA-RUST* trademark and six-year guarantee on each piece.



JOHN B. SALTERINI CO. • 510 EAST 72nd ST., NEW YORK 21, N. Y.

*REG. U. S. PAT. OFF.



The feeling is mutual...

▶ "Modern furniture looks its best with Kencork floors and walls", say leading designers. And you, too, will like the way these golden browns and leafy tans accent modern woods, fine fabrics and accessories. And you'll also appreciate Kencork's contributions to comfort. Kencork absorbs sounds. Kencork affords safer footing. Kencork is a natural insulator against heat and cold. Kencork, you see, is all cork—baked into square and rectangular tiles.

It is ideal for walls that hold important paintings and for floors that display beautiful furniture. If you would keep abreast of the finest in home furnishings, know about Kencork. It looks like luxury, yet is moderately priced and will last a lifetime. Your flooring merchant has Kencork. And we will gladly send you our handsome full color folder. David E. Kennedy, Inc., 55 Second Avenue, Brooklyn 15, N. Y.



Furniture by
TOMLINSON
 FOR THE LIVING ROOM, DINING ROOM, BEDROOM

Design Pat. Pend.



This is the double bureau that the two of you share. Shown in the sketch is the vanity table for you, the chest planned for him.

American Informal*

content



When you see this bedroom . . . you are aware that two people planned it together, chose everything in it to express their personalities . . . in harmony. American Informal design is a happy marriage of simplicity and charm, strength and grace . . . so adaptable, so truly American it pleases both the modern-minded and those who prefer the traditional in design.

Send for the Story of American Informal

This new booklet illustrates all the pieces, is full of exciting ideas. Twenty pages in color. Address Dept. A-2, Tomlinson, High Point, North Carolina. Enclose 10¢.



*Trade Mark of Tomlinson of High Point

SHOPPING AROUND

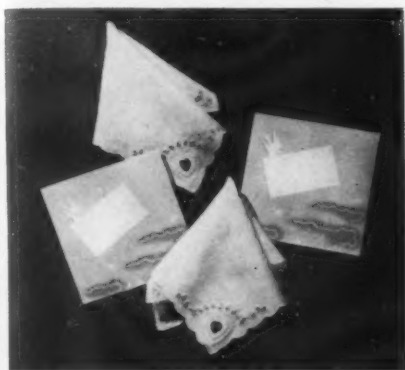

A valentine hankie made of pure linen, scallop-edged and embroidered with hearts and flowers, comes in a special envelope ready to mail to someone you're sentimental about. Or if you prefer, send name and address and it will be mailed for you. \$2 ea., two for \$3.75 postpaid from Mosse, 659 Fifth Ave., New York 22.



A comely couple in the gay nineties spirit, these beguiling salt and pepper shakers add a dash of character as well as seasoning to a meal. The be-ribboned young lady and her mustachioed beau are 6½" high, come in gold and white or green and white. \$6 pr., post. 50c. Nessa Gaulois, 723 Lincoln Rd., Miami Beach 39, Fla.



Cocktail party plates with Chinese boy and girl or cock-fight design hand-painted in brilliant colors are party-gay and handy for canapé serving. 6" in diameter, the ones with the roosters are \$21 a dozen; the Chinese boys and girls (six of each) \$24 a dozen. Individually \$2 ea. Georg Jensen, 667 Fifth Ave., N. Y. 22.

FOR
Homes
Lawn Parties
Driveways
Protection
Estates • Farms
Gifts
Parking Areas
Tennis
Photography
Athletic Fields
Playgrounds
Churches
Libraries
Beaches
Soft Ball • Foot Ball
Parks • Schools
Golf Driving Ranges
Industrial Uses
Ships • Yards • Decks



WAR SURPLUS
As Made for
U. S. NAVY
ONLY
\$15
BRAND NEW
THIS PRICE
BELOW FORMER
OPA CEILING.
ONLY
FRACTION
OF WHAT IT
COST
GOVERNMENT

Protect Your Home Against Burglars & Prowlers With A
GIANT FLOOD LIGHT
ILLUMINATES LARGE AREA



Easily installed. Base plate on lamp bored for quick mounting. Weatherproofed. Has 14 feet of heavy rubber cord; takes AC or DC current; frosted heavy convex lens; rugged construction; made to Navy specifications.

GIANT: (Navy Surplus—Brand New) 14" in diameter; includes 150-watt standard bulb. Wt. 8 lbs. **ONLY \$15**



MASTER OR JUMBO

SUPER GIANT (Navy Surplus—Brand New) 17" in diameter; includes 300-watt standard bulb; wt. 15 lbs. (Former price \$25). You save \$5. **NOW ONLY \$20**

JUMBO: 12½" Long; wt. 9 lbs.; Built-in swivel to adjust to any position; adjustment for far or near lighting; includes 300-watt bulb. (Former price \$30). You save \$5. **NOW ONLY \$30**

MONEY BACK GUARANTEE. Terms: Cash With Order. Mail order today with money order or check. Shipped Express Charges Collect.

MASTER: 13½" Pyrex Lens; wt. 13 lbs.; Built-in swivel to adjust to any position; adjustment for far or near lighting; includes 1500-watt bulb. **ONLY \$43**

CARNAGEY'S, 29 CENTRAL AVE., DEPT. MC-12, TARRYTOWN, N. Y.

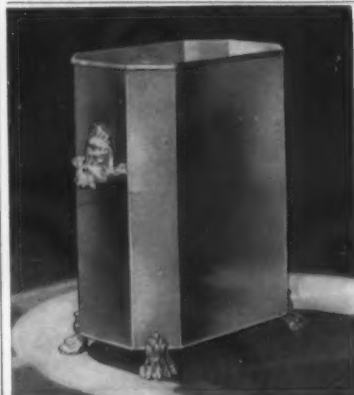

BRASS OR COPPER WASTEPAPER BASKET

One waste basket you won't hide under a desk. It will attract as much admiration as it does scrap paper. Hand crafted in brass or copper with solid brass lion paw feet and ornamental handles, it stands 12½" high, top is 9½" x 6". Lacquer prevents tarnishing. When ordering specify brass or copper.

\$12.50 shipping charges collect

Write for Catalogue

Jenifer House
New Marlboro Star Route
GREAT BARRINGTON, MASS.

A Distinctive
MAIL BOX
Post



Attractive from every angle. These handsome ornamental standards are handmade of heavy wrought iron and painted with long-lasting baked enamel black finish. Easily installed, the Post stands 3' 6" above ground.

Mail Box, approved by Postmaster General, is made of Lifetime Aluminum and hand painted with your name and address.

Prices: Post \$20.00, Mail Box \$6.75. Both for \$26.75. Shipping weight 40 lbs. F.O.B. Birmingham. Send check or money order.

McDonald
BURGLAR BAR WORKS
P.O. Box 1687 B'ham, Ala.

Just What Your Kitchen Needs!



AN ATTRACTIVE HAND PAINTED METAL

WAX PAPER HOLDER

No more searching on shelves or in cabinets for wax paper. Always handy in this new holder. Attractive and sanitary, too. Holds any standard wax paper roll and has a cutting edge. Comes in white enamel with an attractive design.

Five hand painted "County Fair" design. Easy to install on any kitchen wall. Order several extra ones for useful yet inexpensive gifts.

\$1.50 each, postpaid Sorry, No C.O.D.'s **Send check or money order to**
GREEN GABLE GIFTS Dept. 152 **New York 27, N. Y.**



NO MORE CREASES IN YOUR SKIRTS

... when you use this newly designed Prac-T-Rack. Holds six skirts at a time, yet one can be removed without disturbing the others. Another useful feature—the rack hangs flat against door or wall conserving precious closet space. Smoothly finished in yellow, pink, green, or blue pastels.

Each, \$3.95 *An Ideal and Different Gift*
Postpaid Sold by mail order only in 48 states, Alaska, Canada, Mexico, Cuba, Hawaii, and South America by
PRAC-T-RACK, STILLWATER 59, NEW JERSEY

New **BERMUDA**
COLOR PRINTS



Six beautiful reproductions of **Adolph Treidler's** most recent watercolors of Bermuda. Mat size, 14" x 17". Picture size, 10" x 14". The set of six, \$5.00. In handsome portfolio. An ideal gift. Postpaid [No C.O.D.'s]

BERMUDA COLOR PRINT CO.
Box 563, G. C. Sta., New York 17, N. Y.



De Luxe
Nev-R-Fall Trellis

Permanent Beauty

For your lawn or garden with this all-steel electrically welded Nev-R-Fall Trellis. Finished in white lacquer for lasting beauty. Complete with 8" pipe sleeves for sockets to erect assembled unit.

Check or Money Order **2 sides with crown, \$19.95**
No C.O.D.'s **2 wings, extra, \$10.00**
Complete as illustrated, \$29.95

PIKE MFG. CO.
TALLADEGA • ALA.

The way to select **ORIENTAL RUGS**

is to examine them
in your own home

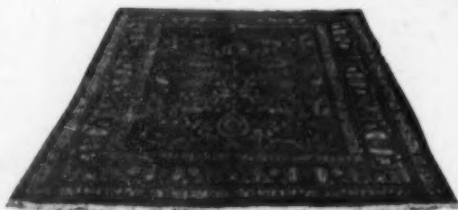

Hundreds of rare antique, semi-antique, and new oriental rugs to choose from; in perfect condition . . . and moderately priced.

SEND FOR DESCRIPTIVE LISTS and color photographs . . . then make your choice. Your selection, with additional rugs for comparison, will be sent to you EXPRESS PREPAID.

- 200 Perfect Antique Rugs \$90 to \$200
- 100 Perfect Antique Rugs \$200 and up
- 500 Semi-Antique Rugs in Old Designs \$18 and up
- 100 Choice 9 x 12 Rugs from Iran \$275 to \$850

Many giant and unusual sizes
For sale by America's foremost authority and expert on Oriental Rugs, and largest exclusive dealer in natural, untreated rugs.

We sincerely believe that our rugs are the best values on the market today. Many customers, from all parts of America, say that similar rugs are offered at double our prices. Good Oriental Rugs are sound investments.

No deposit or expense to you in ordering our rugs shipped on approval.

No obligation to buy

CHAS. W. JACOBSEN 401 S. SALINA ST. • SYRACUSE, N. Y.



DISTINCTION FOR YOUR WALLS

These hand-colored Chinese prints will add color, character, and bright distinction to your walls.

Size 9" x 12"
Set of 6 different prints
\$6.00 postpaid (No C.O.D.'s)

pieewood galleries

70-44 Austin Street
Forest Hills, N. Y.

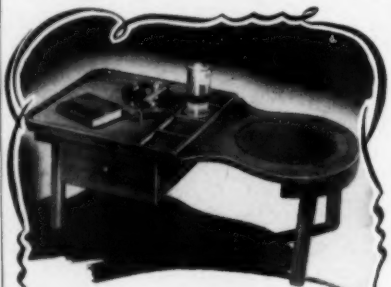

**Old Virginia
COBBLER'S BENCH**

Authentically Reproduced

. . . from a bench found in the famed Shenandoah Valley of Virginia. Your friends will be charmed by this unique coffee or cocktail table with its attractive, comfortable seat of genuine leather. Sturdily constructed of knotty pine with lustrous light or dark finish. 56" long, 17" wide, 13" high.

\$32.50—express collect

F. RUST LOTH • Waynesboro, Va.

Now You can order the
finest yarns & accessories
DIRECT from your home!

Think of it! Now you can have, not just one brand, but most of the finest and most popular imported and domestic yarns and accessories sent directly to your home.

SEND 50¢.. Here's what you get:

- Color charts with actual yarn samples
- Complete catalog of yarns and prices
- Sample of Woolfoam
- Royal Society and Hiawatha instruction leaflets
- Complete catalog of accessories
- Absolutely FREE New 4 in 1 Stitchholder (25¢ value)



I enclose 50¢ in coin for Kay Berns Package.

Name _____
Address _____
City _____ State _____
Dept. "G"

KAY BERNS
390 Main St., New Britain, Conn.

**SADDLE-STITCHED
SKUFFS-**



You slide right into real comfort when you slip into Skuffs. Wander around the house, to and from the shower, in these easy-going tan solid leather slippers—so light-weight, so sturdy, so smart-looking! Men's or women's sizes—

Only \$2.65 Postpaid

POKORNY'S

124 N. ST. CHARLES ST., NEW ORLEANS 12, LA.



SHOPPING

Have a heart in the house. A tilt of the base transforms this gleaming copper planter from a table ornament into a charming wall bracket. It's water-tight, 9" high, 8" wide and comes with or without two hardy philodendrons. It's \$5 unplanted and \$6.50 planted. Postpaid from Goldfarb's, 160 E. 57th St., New York 22, N. Y.



A quiet hint to hang on the front door bell during baby's napping hours is a good way to insure slumber undisturbed by the ringing of bells. Of weather-resistant bronze, it can be left outdoors—turned around—when not in use. 1 5/8" x 2", \$1 ppd. Lamson Studios, 5445 North Lamson Ave., Chicago 30, Illinois.



A firm grip on your roast to hold it steady for easier carving is assured with this double-pronged tool. Such carving aids, until now, have been in the luxury bracket, but this one, made of stainless steel and chrome, costs only \$2.98 exp. col. from Carson Pirie Scott & Co., 1 South State Street, Chicago 3, Illinois.

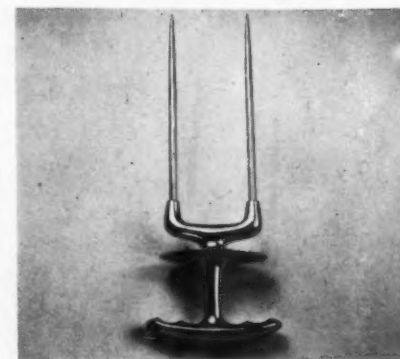

PUTTER with POTTERY

With Ceramite, the amazing new Ceramic clay, anyone can easily model unusual pottery, vases, attractive statuettes or profitable giftware. You may fire them to everlasting hardness by baking for 20 mins. at oven temperatures of only 250 degrees F.



Finish with Ceramite Glazes

Then—enjoy the thrill of finishing your creations in beautiful shades of brilliant, lustrous, durable Ceramite Glazes.

KIT NO. 29. A 3 1/2 lb. jar of Ceramite, 2 Modeling Tools, 1 set of 8 colorful Ceramite Glazes, 1 Glazing Brush and a 48-page book of instructions "Clay Modeling & Pottery." Express Collect, \$5.95

Send for descriptive Ceramite folder #29 and circulars of other Pottery and Modeling Supplies, Plastics and Rubber for Moulds.

ETTL STUDIOS, INCORPORATED
213 WEST 58 STREET, NEW YORK 19, N. Y.



N. B.—To aunts, uncles and grandparents. Here is a present to delight both youngsters and parents. Brightly painted with decorative decal.

Folds to 3 1/4" x 11 x 12 1/4". Tucks out of the way when not in use.



**so-O BIG now
right up to the table**

A Kiddie-Up seat brings tiny tots to table level—does away with that humiliating high-chair. Big boys and girls from two to five (and wise parents, too) know the importance of sitting up to the table, with hands and mouths in proper position for polite handling of spoons and cups. Wonderful for the car, too. Postpaid...\$4.85. No C.O.D.'s

(25¢ extra west of Mississippi)

Franklin Workshop
Box G, Rohrerstown, Pa.

AROUND

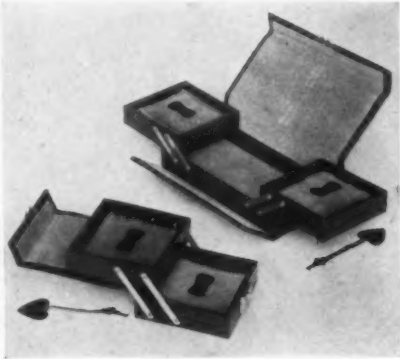

Treasured cases. Leather-bound and velvet-lined jewel boxes, with swing trays to reveal lower level, are little treasures in themselves. Available in green, blue, red or brown cowhide, with monogram in gold. Larger, 8" x 4½", is \$12.50; smaller, 4¼" x 4", \$7.50 plus 25c post. Dale Fifth Ave., 719 Fifth Ave., N. Y. 22.



Tea timer. A lavish pattern of flowers, masques, scrolls and crowns encircles the perforated bowl and climbs the handle of this fanciful Florentine silver tea strainer, 5" long. It makes a lovely addition to the tray for afternoon tea or club gatherings. \$1.60 postpaid from Harriet Sherry, 874 Third Ave., New York 22, N. Y.

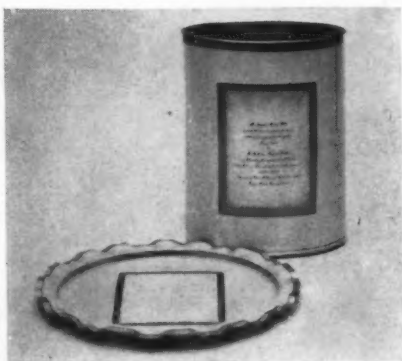

Wedding invitations suggest presents, and one of the most original ideas for a present incorporates the use of the invitation itself. Return it to the bride permanently preserved on a wastebasket or 13" tray. Of metal in antique white finish with gold trim, each is \$8.25 ppd. Send invitations to Page & Biddle, Haverford, Pa.

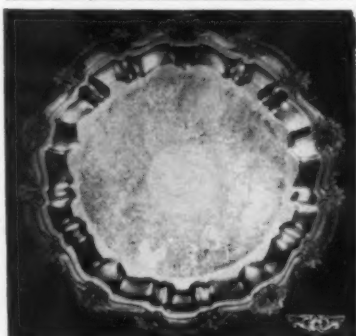

GRACE YOUR TABLE WITH . . .
 this beautiful reproduction of an Old English Silver Tray.
 It embodies true Sheffield design, with a delicately embossed center, fluted edge and heavy Chippendale cutout border.
 The tray stands on three attractive legs, as shown.
 Ideal for many home uses: serving tray, hors d'oeuvres, fruits, cold cuts, etc.
 Please Send for gift catalog
\$17.50 plus 20% federal tax
 Check or Money Order Only
SEIDEN'S
 71 Allen St. New York 2, N. Y.
 Manufacturers of Metal Products (Est. 1907)

ALUMINUM BROIL RACK AND PAN



Sturdily made of heavy gauge aluminum, this quick-to-clean combination is indispensable in any efficient kitchen! You'll use it in dozens of ways
 For Broiling! For Roasting!
 For Baking! For Cake Rack!
 For Candy Pan!

Price **\$1.98** per set postpaid

SEND CHECK OR MONEY ORDER to

ALAN ARNOLD Housewares & Gifts
 1674 BLUE HILL AVE. BOSTON 26, MASS.



PLANTER LAMP

Growing plants add a cheery note . . . Plant *philodendron* or ivy in the bowl of this gleaming solid copper table lamp. 23" high—furnish proof! Complete with "Coolie" shade of monkscloth over parchment, in Hunter's Green, Gold, Natural or Dubonnet. (Diam. at bottom: 19".) White rope edging. (Plant not included.)

\$10.95, ppd.



LITTLE PITCHERS HAVE BIG EARS!

It has been said time and again that little pitchers have big ears, and so they do! This one is about 4" tall, including ears, and is made of fine ceramics in assorted colors. Enchanting for collectors and only. . . .

\$1.85, ppd.

THE ARTISAN GALLERIES • FORT DODGE, IOWA

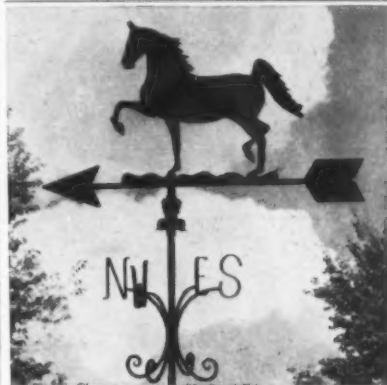

"BLACK BEN" WEATHERVANE

Here's real beauty of design, and perfect balance. Vane is of weather-resistant metal mounted on an oil-filled swivel to respond to every breeze. Black finish. 30" wide, 40" high. Prompt shipment with brackets for easy installing **\$35.00** f.o.b. Wheeling. Write for Catalog—100 unusual gifts, vanes, house signs, copper lanterns, mailboxes, etc.

Hagerstrom METALCRAFT STUDIO
 Original Handcrafted Specialties
 42 Milwaukee Ave. Wheeling, Ill.



ORDER BY MAIL

PURE BLUEBERRY JAM

FROM WASHINGTON STATE

FINEST IN THE WORLD
 . . . CARTON OF FOUR 11b. JARS

\$3.25

Postpaid (NO C. O. D.'s)

New Crop . . . Choice Berries from

WILDCLIFFE FARM
 R. F. D. No. 2 • BOTHELL, WASHINGTON
 CHAS. H. THOMSEN, Prop.



COPPER PILLAR PLANTER

Here's an attractive Early American Planter with a dual personality! It's irresistible as an ornament when filled with *philodendrons* or other lovely greens. . . . Used in a pair they're functional as unusual bookends. . . . Made of heavy, solid copper that is highly polished and lacquered for permanent finish.

Singly . . . **\$3.25** postpaid

In Pairs . . . **\$6.50** postpaid

May we send our catalog?

BODINE'S
 OF BALTIMORE

2119 N. Charles St., Balto. 18, Md.



English BONE CHINA

Symphony

America's largest retail selection at lowest prices of open stock English Bone China. New dinnerware booklet will be sent on request.

Herbert S. Mills
 11 KING ST. E. - HAMILTON, CANADA

JG

SELL
Surplus Silver, Diamonds and Jewelry
to
JULIUS GOODMAN & SON

Our firm has a background of more than 75 years of fair dealing and integrity. Direct users, and authorities on silver and jewelry, we are in position to offer more attractive prices than most dealers for individual pieces or entire collections. We pay express charges.

From our own stocks, we offer for sale more than 400 patterns of rare and unusual flat silver, as well as many distinctive matched pieces. Correspondence invited.

JULIUS GOODMAN & SON
77 Madison Avenue, Memphis, Tennessee

References: The First National Bank, Memphis
Jewelers' Board of Trade



Unusual Flower Holders
for artistic arrangements

1. Virginia Green-Stone (approx. 7" long) with 2" pin holder.....\$3.00
 2. Persimmon Spray. Handmade in Peking. Brilliant orange, blown-glass fruit, with glossy, dark green leaves.....\$2.00
 3. Wire flower holder with lead base.....\$1.00
 4. Lily holder (green or white).....\$1.50
 5. 3-Section pin holder with lead base \$1.25
- Group complete \$8.50
or without spray \$6.50
All orders POSTPAID

BAKER'S
"At the Sign of the Laughing Lion"
1517 WALNUT ST., Philadelphia 2, Pa.



Ruby Red
HIGHBALL GLASSES

The lovely rich, ruby red color will remind you of genuine Venetian glass. The white frosted horse will be admired by every lover of horses who enjoys a drink with you. Large sturdy glasses with sham bottoms—hold 12 ounces. Eight glasses for \$5.00—a full dozen for only \$7.25. Express prepaid. Money back if not delighted.

"little joe" WIESENFELD CO.
Dept. B-36
Baltimore 1, Md.



SHOPPING

A tiny frame of sterling silver, topped with a dainty bow and heart, fits right into the palm of your hand. With a snapshot of a favorite child or best girl inside, it's worth its weight in gold. It has an easel back, blue velvet lining, is \$6 tax included and post-paid from Edith Chapman, 168 E. 33rd Street, New York 16.



A sharp edge is properly ground by this electric sharpener. Safe and easy to operate, it has a lifetime-service sharpening wheel, quiet air-cooled motor. Wonderful for knives (including hollow ground) scissors and tools, correct angle is assured for all edges. Fully guaranteed, 8½" over-all, AC. \$9.95 ppd. Crane's, 419 E. 57 St., N. Y. 22.

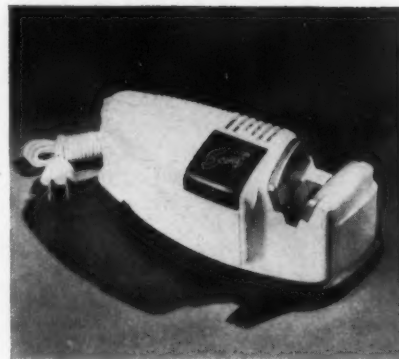

Tee off right in your own home or anywhere there's room to swing a club and you'll retain your end-of-the-season form. Built to withstand a powerful drive, the Practice Tee nails to the floor and the leather thong swings freely on metal arm. \$2.20 postpaid. J. J. Anthony, 1517 W. North Ave., Milwaukee 5, Wis.



Children love to get LETTERS especially from

The Little Red Train

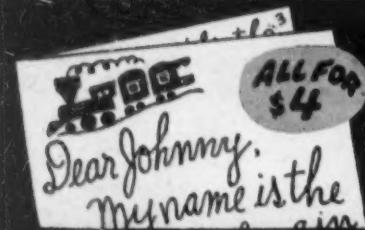

The Little Red Train tours the countryside and sends 15 weekly mailings about the cities it visits, plus 10 exciting gifts, directly to the child. Ideal for 3 to 9 year olds. SEND CHECK OR MONEY ORDER—WE DO THE REST. Fine Birthday & Valentine Gift.

Include your name, relationship, child's name and address
CHILDREN'S EDUCATIONAL LETTERS CO.
BOX 117 - OLD CHELSEA STA. - N. Y. C. 11

It Does 3 Things!

Shreds... Grates... Slices!



Three Kitchen Utensils In One!

The Tri-Grater! Shreds—grates—slices! Fine for shredding vegetables, cheese, bread, crackers, nut-meats, etc. Makes dainty sliced dishes—cabbage, carrots, cucumbers, onions, etc. Equipped with "Food pusher". No danger of cutting fingers. Seamless—easy to clean. Circular on request.

Ideal for Gifts and Bridge Prizes
\$3.95 postpaid

DETROIT METAL PRODUCTS, Inc.
1600 E. 10-Mile Rd., Hazel Park, Mich.

GREEN BOX

Captures all the charm of an antique Georgian original. Pure copper—Leakproof. Hand Polished. Lacquered (guaranteed tarnish proof). Decorated with handsome wrought brass Lion's heads and fret-work top. "Paws" serve as an effective base that will not scratch surfaces. The lustrous finish highlights the beauty of green leaves. Green box is 10" long.

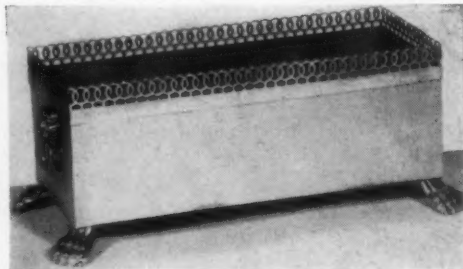

Prompt delivery \$5.95 postpaid on all orders

Whitehall-Kaye Co. 509 Fifth Avenue, N. Y. 17, N. Y.

ANNOUNCEMENT TO AUTO OWNERS WHO LOVE THEIR CHILDREN

NOW! Youngsters can't open rear door and tumble out, if you guard against accidents this easy way:—Equip your car with a rear door safety latch. Door stays closed as long as front door is closed. No installation problem; just slip on and tighten. Included with each set of two Jelco Latches is a coat hanger handy for auto travel. All for \$3. postpaid. **ROBERT SALES CO.**, 727 Hennepin, Minneapolis, Minn.

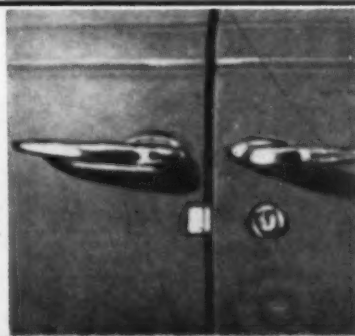

AROUND

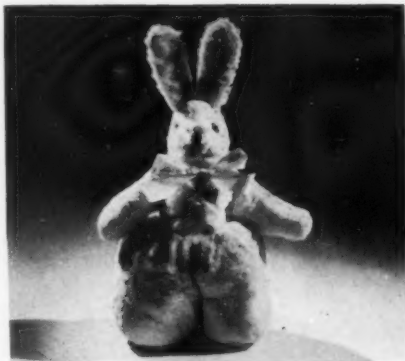

With music or without, this pantalooned rabbit is a wonderful Easter gift for a little egg hunter. He stands 21" tall and has the chubbiest legs you've ever seen. In pink, blue or white, with music box inside, he is \$8.95; or if you prefer the silent type, \$5.95 ppd. Oxford Toys, 20 E. 35 Street, New York 16, N. Y.



On ebony wheels stands a little sterling silver cigarette chariot, ready to be rolled or lifted by its graceful, carved handle. Its unique design calls for a second look. Only 3 1/4" tall, it holds a full pack. To polish, remove wheels. \$25 including tax and postage from Bibro Gifts, 928 Madison Avenue, New York 21, New York.



Bread-taking, a leaf-shaped tray, nice for breads or rolls, is a handsome accessory in itself and very decorative filled with fruit or nuts. Handmade of copper or brass, it has three little ball feet and is brilliantly polished. 6" x 8", \$14 postpaid from The House of Aristocracy, 42 Spring Street, Newport, Rhode Island.



PEWTER from CHINA

GLOBE CIGARETTE BOX that will add an exotic touch of the Orient to your home. The oceans and continents are marked with the decorative Chinese symbols. Made of fine pewter, the top of this globe opens, displaying an air tight container for cigarettes. Overall height 6 1/2". \$5.00 postpaid.

DRAGON BOX to hold cigarettes, jewelry, knickknacks. With a mirror on the inside of the lid and an attractive clasp, this handsome wood and pewter box will be admired by all who see it. Intriguing dragon design on the lid. 4 1/2" long x 3 1/2" wide x 2 1/4" high. \$4.50 postpaid.

No C.O.D.'s, please

RUBY'S GIFT SHOP
30 Church Street New York 7, N. Y.



TOMORROW'S HEIRLOOM

Colonial Knitting Bowl—Entirely Hand-made

The famous original Milton knitting bowl—a modern collector's item! So perfectly made, in solid maple, it will become tomorrow's heirloom. Designed to please those who prize the rare and fine. Gift of distinction—accessory for the home of refinement. Sturdily constructed with compact, unobtrusive legs.

Use to hold sewing, knitting, as a decorative fruit bowl... as a recreation room piece. About 21" high, 15" bowl.

\$22.50 Express Collect Check or money order

No C.O.D.'s

H. A. MILTON

P.O. BOX 95

WESTFIELD, N. J.



AMISH DECALS and PATTERNS



These quaint decals and tracing patterns are authentic designs from the picturesque Pennsylvania Dutch folk art. When used together, decals and patterns described below provide the utmost in Pennsylvania Dutch decorative charm.

No. 12 DECALS—28 Amish figures, Amish horse and wagon, birds, flowers, and borders in original, rich colors for decorating furniture, trays, boxes, etc., with instructions. \$1.00

No. 100 KLMN TRACING PATTERNS—Same designs as No. 12 Decals, each in four sizes (1/2 inch to 18 inches), for needlework or painting. Trace with carbon paper on wood, cloth, etc. Four large sheets with instructions and color guide. \$1.00

No. 10 DECALS—Easy-to-apply bird, heart and flower designs in full color. For decorating cigarette cases, lamp shades, tile, etc. Large sheet of 35 decals with instructions. \$1.00

No. 100 ABCD TRACING PATTERNS—Bird, heart and flower designs to match No. 10 Decals, Amish figures, borders, centerpieces, alphabets and numerals. Four sizes of each design (1/2 inch to 18 inches). Use repeatedly. Four large sheets with instructions and color guide. \$1.00

All orders sent postpaid

R. W. CUMMINGS, INC. LANCASTER 2, PA.



ADD CHARM TO YOUR HOME WITH MONOGRAMMED CHINA

Wonderful for gifts too! Add the charm and all around smartness of monogrammed china to your prized possessions! A striking design with up-turned crimped edge fashioned from hard-bodied semi-porcelain ware. Off-white color and personalized with delicate 3-letter monogram in your choice of blue or black.

35-Piece Service for Six \$17.50
61-Piece Service for Eight \$29.50
95-Piece Service for Twelve \$49.50

Available from open stock! Allow three to four months after order reaches factory for delivery. Shipping charges collect. Underscore the first letter of last name. Satisfaction guaranteed or your money refunded. Order today!

Sorry, no C.O.D. orders.

• Write for FREE Gift-packed catalog! •
MEREDITH INC. EVANSTON, ILLINOIS

ONLY \$9.95

ADJUSTABLE GOOSENECK FLOOR LAMP PUTS LIGHT WHERE IT IS NEEDED MOST

For:
INDUSTRIAL USES: Over power sewing machines; precision work; fine close work.
PROFESSIONAL USES: Hospitals for patients; operating rooms; doctors' and dentists' offices.
BUSINESS: Drawing boards; filing; typing; typesetting.
IN THE HOME: Sewing; writing; reading in bed.

GIFTS
KEEPS GLARE OUT OF EYES
Overall height 60 inches. Adjustable to 73 inches. Chrome socket, extension and neck. 11 feet of rubber cord. Approved by underwriters. Heavily weighted base. White or Bronze. Give preference. Includes 100-watt standard bulb. Reflector can be removed and a standard heating therapeutic bulb inserted.

MONEY BACK GUARANTEE

Send check or Money Order Today
Shipped Express Charges Collect

CARNAGEY'S

29 Central Avenue, Dept. AA-6, Tarrytown, N. Y.

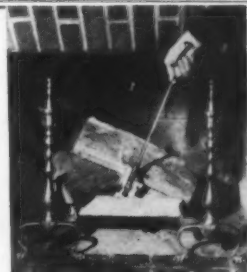

AUTOMATIC FIREPLACE LIGHTER

Can you think of anything more useful and safer than this automatic fireplace lighter? It is ideal to light all types of indoor and outdoor fireplaces. Just slide back the barrel and the 4 large wicks are ignited at once. Any lighter fluid may be used and there are extra flints in the end of the handle. Choice of 3 sizes.

12" Polished Aluminum \$5.25
24" Polished Brass \$8.25
24" Polished Aluminum \$5.75
30" Polished Brass \$8.75

Postage paid No C.O.D.'s Please
Write for gift Catalogue

GWENDOLYN MALONEY
170 East 51 St. N. Y. 22, N. Y.

Salt Water Taffy

Candy you will like . . .

Yes, and no wonder! Felix Lahage makes this chewy, old-fashioned delight from dairy-fresh cream and absolutely pure flavors. There's peppermint, peanut butter, chocolate, molasses, and many others—a keen assortment that'll please every member of the family.

\$1.25 the pound, ppd.

F. J. LAHAGE CO., Dept. 21
Nantasket Beach, Mass.

APPLIED BORDERS ON IRISH LINEN HUCK

New and different! Fine Irish linen huck guest towels with inserted borders of Appenzeltype open-work applied in delicate pastels. Four exquisite designs.

Only at McCutcheon's! Each, **4.35**

First Floor — Also at White Plains, East Orange

McCutcheon's

Fifth Avenue at 49th, New York 17, N. Y.



SHOPPING

Try a Pastelillo. They're wonderful, rum-flavored, chewy patties with pecans all through. A *spécialité de Texas* and a great treat, sure to win favor in every state. They are individually wrapped in cellophane, packed in wood-grained, 13-ounce container. \$1.75, \$1.55 for each additional box, postpaid from Allie Adams Co., 707 S. Ervay St., Dallas 1, Texas.



An early Colonial dresser inspired this original jewel box. An unusual piece, it's made of seasoned pine, painted black with a stenciled design in rich pastels, has four velvety-lined drawers, each sectioned off to accommodate a different type of jewelry. 8½" x 9¾" x 6½" deep, \$23 ppd. Fine Metal Art Co., 75 Leverett St., Boston 14, Mass.



How to pamper yourself . . .

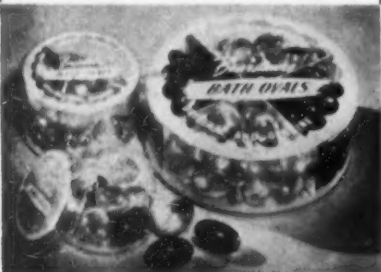

Just drop one Bath Oval, containing the finest perfumed oils from an Old English formula, into your steaming bath. Watch how quickly it dissolves, scenting your bath, leaving your skin so smooth, so soft, and so delightfully perfumed. Join the thousands of American Women today who have discovered this relaxing and luxurious beauty bath. Bath Ovals are packed in useful and decorative plastic containers. Gift wrapped with enclosure card for your convenience. Fine, Lavender, Rose Geranium and Apple Blossom fragrances. Write for Catalogue.

- 10 ovals (assorted fragrances) . . . \$.90
- 20 ovals (assorted fragrances) . . . 1.50
- 20 ovals (solid fragrances) . . . 1.50
- 60 ovals (15 of each fragrance) . . . 4.20

Above prices include 20% Fed. Excise Tax Sent C.O.D. plus postage if desired

EDMUND B. HARRIS
"Gifts of Character"
364 Madison Avenue New York 17, N. Y.

Practical 4½ Inch Miniature Tool Chest



\$5.00
postpaid

The gadget supreme . . . for minor repairs in office, home or car! Handy leather encased handle with seven versatile tools stored within. Merely attach the necessary implement and . . . zip . . . the job's done!

Camalier & Buckley
Fine Leatherware

1141 Connecticut Avenue
Washington 6, D. C.



VANITY HAMPER

Entirely new—combines beauty and utility. Custom cabinet work for lifetime service. 33" high, 22" wide, 15" deep. Has handy drawer and tilting, removable hamper with metal grille. Enamel finish. In All White—or White with hamper grille in Peach, Blue, Yellow or Green pastel tone—\$17.50, express charges collect.

ORDER TODAY—stating color preference. No C.O.D.'s, please

METALVENT
CORPORATION
Dept. HG, 4020 N. Port Washington Road, Milwaukee 12, Wisconsin

Old Fashioned Farm Dinner Bells

Not since the Civil War has the old Barrington Bell Works been so busy. Authentic farm dinner bells, rich tone. Black or white enameled. Adjustable clapper. Bell: 14" dia., 9" high. Brackets 18" wide.



\$15.00

Glad Sad Irons



Mementos of the good old days (of drudgery). In matched pairs. White enameled, gayly hand decorated. For book ends, door stops, paper weights. \$5.00 Pr. Plain black, \$3.00 Pr.

Sign Brackets, Cast Name Plates, Yard Stoves, Life-like Swans. Send check or money order. Shipments prepaid. From the hollyhock shrouded workshops of

Design for Outdoor Living
Barrington Illinois

COMBINATION ICE BOWL and HOT FOOD SERVER

Brrr! the lustrous modern ice bowl retains cold for over 12 hours. Sturdy yet light in weight, it does double duty and also keeps your hot foods hot. Complete with attractive curved handles to facilitate carrying and clear cover to make ice visible. Holds nearly 3 quarts. Ideal for entertaining, wonderful as a gift!

\$4.95 plus 35c postage
No C.O.D.'s, please

NOMMEL NOVELTIES
CORNWALL BRIDGE, CONN.



Envelope trays of laminated material stiffened by light wire coat hangers which can be removed if needed will eliminate all the discomfort of suitcase travel. They are very durable.

Made in tan, blue, pink, green, and lavender in standard size—13" by 19", \$1.50 each, postpaid.

To order for special sizes and made of flowered marquisette in rose or blue, \$2.00 each. Please send inside measurements.

Send check or money order, stating color preference.

TRAVELLERS TRIP TRAYS Norwich Town, Connecticut.



WITH TRIP TRAYS YOU CAN PACK AND UNPACK EASILY

U. S. Pat.

BREAKFAST SPECIALS

You'll start the day right when these gay pieces of California pottery grace your breakfast table. Fresh bright colors on white background. Crowning rooster pitcher and hen sugar bowl (both family size); jumbo cup and saucer for those who like lots of coffee. Sugar and Creamer **\$5.00** postpaid Jumbo Cup and Saucer **2.25** postpaid Write for Catalogue H-28

The SALT & PEPPER SHOP
445 East 86th Street, New York 28, N. Y.



AROUND



A shiny metal mug hand-made of copper or brass, to plant with greenery makes an interesting lamp base. Topped by a 16" shade in almond green, dark green, antiqued yellow or dusty rose. 15" overall, it is \$13.95. Post. 50c E. of Rockies, 75c West. Winkler Mill Craftsmen, Box 58, R.F.D. 2, Rochester, Michigan.



Map of Bermuda, designed by Willem Janszoon Blaeu and printed in Amsterdam in 1616, has been reproduced, retaining all the color and detail of the original. Of great interest to collectors of maps or Bermudiana, it's 21" x 16", \$3 postpaid from Bermuda Color Print Co., Box 563, Grand Central Sta., New York 17, New York.



CHEERFUL WAY TO START THE DAY!

Breakfast tray set. White, ivory, green, blue, yellow, or pink tray in wood and wicker, glass top. Hand-painted china. Complete set, \$23. China only, \$14. Tray only, \$9.

Write for illustrated booklet.

DAVIS COLLAMORE & CO., LTD.
Fine China & Glassware for over a century
7 & 9 East 52nd Street, New York 22

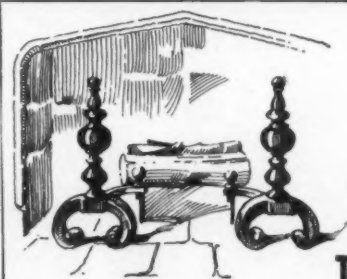

Fireplace Things

Since 1899 we have specialized in Fireplace Equipment. Here in Detroit we have a large showroom and carry extensive stocks for immediate shipments.

ANDIRONS - FIRE TOOLS - SCREENS
COAL HODS - WOOD HOLDERS - FENDERS
Sliding Curtain Screens for All Fireplaces

DETROIT MANTEL and TILE Co

1431 Farmer Street . . . Detroit 26, Michigan

Attractive brochure of fireplace equipment upon request



BUTTERFLY TABLE

A gracefully designed, authentic drop leaf table with butterfly supports and stretcher base. Small enough for many uses, will easily seat six with leaves extended. Fine-grained pine, with carefully waxed finish. Pegged, doweled and glued throughout. 35" wide, 29 1/2" high, 59" long, with leaves up.

Write for catalogue

\$50 F.O.B. Andover

A CRAFT-WOOD PRODUCT, Andover, Mass.



BEER CAN OPENER

This brand new can opener for beer or juices is really a find. The double prongs, when pressed into the can, make two openings. Liquids pour out easier and quicker. Also can remove caps from bottles. It is a good looking gadget, chrome plated, a grand gift for anyone. . . . \$3.50 postpaid

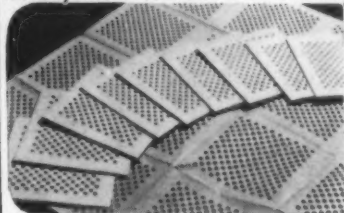

PAPER WASHCLOTHS

New! Amazing! When dipped in water, the washcloth changes like magic, from a stiff paper to a soft pliable cloth. Can be used any way a washcloth is required. Completely sanitary. Dries in a few minutes. Use again and again. 20 Washcloths. . . . \$1.25 postpaid
No C.O.D.'s, please

EUNICE NOUVELTIES Dept. G-28
5th Floor, Woman's Exchange Bldg.
541 Madison Ave. New York 22, N. Y.

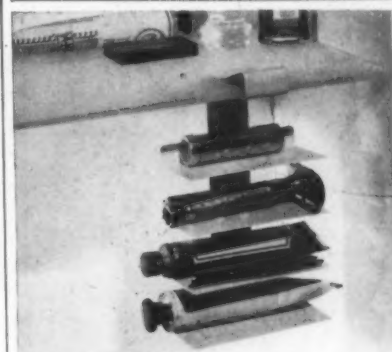

Medicine-cabinet order out of chaos. A tiny four-shelf unit clips on any cabinet shelf to organize neatly those small daily adjuncts that usually get lost in the shuffle. The Tidy Shelf utilizes waste space and increases cabinet capacity. Use one to hold shaving paraphernalia; another for bobby pins and cosmetics. Clip adjusts to any shelf width. Measures 5 1/4" high, each shelf 3 1/4" long, 1 1/2" wide. Price, \$1.00 postpaid.

NORTHMORE'S

Box 755 Highland Park, Illinois

BACK AGAIN!



Imported French Pepper Mills

With the world-famous Peugeot Freres mechanism for table-fresh grinding. You'll agree that these mills were worth waiting for. And compare our prices! In sterling silver, the ideal Wessex Present, only \$18. Tax incl'd. In handsome polished hardwood, \$3.95, or \$6 per pair, gift boxed. Peppercorns included. POSTPAID (U.S. insured)

KIRKHAM'S



Join Our Mailing List; A Card Will Do.



Master Craftsmen Since 1873

Recognized as the finest . . . Silverplating

buffing—repairs

Your prized silver pieces can be restored to their original brilliance regardless of condition. Dents, imperfections and leaks quickly eliminated and then replating that assures the same perfect finish the manufacturer imparts to his finest products. Write or ship express collect for estimates. References, Dun and Bradstreet or your bank.

since 1873

D.L. Bromwell

710 12th St. N.W., Wash. 5, D. C.

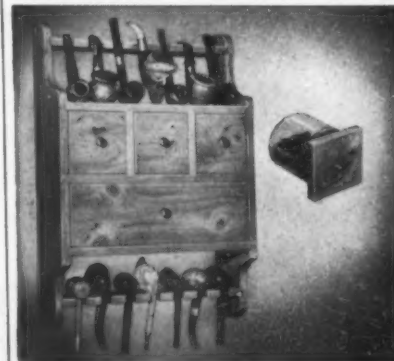

A Pipe Man's Pipe Rack

HANGS ON WALL . . . CONVENIENT . . . SAVES PRECIOUS DESK OR TABLE SPACE.

1. Holds 14 (count 'em) pipes!
2. Air-tight humidifier jar-drawers.
3. Larger drawer for accessories.

In hand-crafted knotty pine, waxed, hand-rubbed. Size: 13" x 18". (Pipes not included)

\$12.50

Express Chgs. Col. Check or Money Order

No C.O.D.'s

Yield House

DEPT. G-2, NO. CONWAY, N. H.



"We're \$500 ahead..."

"We thought our plan was perfect—until we made a PLAN-A-HOME model of it. That model became a proving grounds for our ideas—saved us at least \$500 in 'eleventh hour' construction changes."
Mr. & Mrs. Bessmer

A scale model is easy to make with a PLAN-A-HOME Model Kit. Lay out your plan with the slotted wood footings, insert wall sections—and there's your model! No tools needed. Plan as you go, change room sizes easily, quickly. Furniture cutouts for every room included in kit.

Send today for your complete 315-piece kit. 3 day inspection privilege. Postpaid, \$4.75 (\$5 west of Rockies and Canada). PLAN-A-HOME Model Co., Elkhart 8, Ind.

PLAN-A-HOME MODEL KIT...makes a 4 to 9 room model of any plan

PLACE ORDERS EARLY



The Loveliness of Cypress

This different outdoor furniture is ideal for porch and terrace or spreading lawn. Great, too, for summer camps and cottages. Built of Southern cypress for the out of doors. No fear of showers. Comfortable, durable and graceful with natural cypress beauty. Joints dowel inset fastened with split cypress bands. Each piece is thoroughly treated with a clear toxic water repellent wood preservative.

For the past ten years we have had enthusiastic endorsements from Country Clubs, Adirondack camps and northern estates. Send your check, say where to ship—and we will have a set packed and off to you when you say.

6 PIECES—settee, 2 chairs, coffee table, side table and foot stool. **\$39.70**

3 PIECES—settee and 2 chairs **\$27.95**

Freight Prepaid in U.S.A. to nearest freight depot. Add \$3.00 for Denver and West.

Littletree Company

Dept. HG-1 Winter Park, Florida



Use Tip-Ons for Identification. Attractive and useful in many ways; printed with your name and address on high grade gummed paper. They are neatly packed in three handy dispenser boxes of 100 each. 300 white or assorted pastels for \$1.00. "Flick Your Thumb—Out They Come." No C. O. D.'s please.

Mall Orders Filled Postpaid \$1.00
Write for Catalog

The Paul Revere Shop
1782 Massachusetts Avenue
Dept. HG, Lexington 73, Mass.



SHOPPING AROUND

Our tipping world parades around the edges of this festive cocktail cloth. 16 drink recipes from different nations are amusingly illustrated in bright party-party colors. 37" square, cloth is \$1.95. Set of six matching napkins is \$1.25 extra. Postpaid from George-Anne, 26 Journal Square, Rm. 610, Jersey City 6, N. J.



The "Tea Master" brews tea as it should be, the old-fashioned way, quickly and easily. Made of glass to prevent bitterness and enable you to see when tea is the desired strength, it has a special, easy-pouring chrome top with built-in strainer. 2- to 4-cup size, \$3.75; 4- to 8-cup, \$3.95 postpaid from Thompson-Winchester, 201 State St., Boston, Mass.



(Continued on page 27)

KEEP SILVER BRIGHT FOR MONTHS

Avoid endless polishing of silverware and metal objects. Air-tight plastic coating seals in lustre against tarnish or wear. Doesn't mind soap and it won't harm food. Kit also contains new, scientific method to clean most stubborn tarnish and pitting, and a polish to put the lustre of newness to silver. Refill bottles available. Durable attractive kit.

\$1.79 Complete Kit ppd.
Send check or money orders. Sorry, no C.O.D.'s.
Foreign, add 10c.

THERMOCOR PRODUCTS, INC., ERLANGER, KY.



COLONIAL TABLE LAMP

Faithful colonial reproduction finished in English or Swedish bronze. 20 inches high with heavy weighted base to prevent tipping. Chimney accommodates 100-watt bulb. Sorry no C.O.D.'s. We pay postage. Complete **\$11.95**

SUN VALLEY METALCRAFT CO.
40 Sun Valley Dr., Walnut Creek, Calif.



You will love **Paddy** and his growing hair

BEFORE The amazing novelty adored by thousands

Shure—'tis magic! Fill Paddy with water, spread seed, watch miraculous growth of bright green hair, eyebrows, sideburns. Grows for months, can be planted many times. Durable pottery; rich suntan color; 5" tall—a lovable, unusual gift. Complete with special seed and directions \$1.00, postpaid if money with order—or we will ship C.O.D. plus postage and C.O.D. charges. Money back guarantee!

PADDY NOVELTY CO.
133 Washington Avenue
Goliad, Texas.

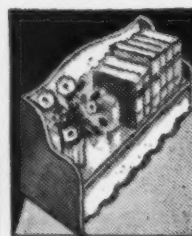

It's a shell!
It's a light!

THE SHELF LIGHTS UP

Hang it over bed, desk or chair, it serves as a combination book shelf and reading light. Mahogany, walnut or off-white finish. Complete with 24-inch fluorescent tube, 6-foot cord and hanging hooks. **\$12.95 ea. \$25 pair.**

SLIPS ON ANY DOORKNOB

Wonderful little ironing board that folds up when not in use. Rubber bumpers prevent marring, strong metal braces hold it firm for smooth and easy ironing. With pad and cover. Apartment size, 8 x 32, **\$3.25.** Travel size, 8 x 22, folds into a suitcase, **\$3.**

We pay Postage!

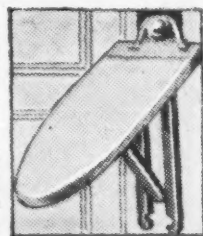

Ideal at home!
perfect for travel!

J. J. ANTHONY, 1517 W. North Ave., Milwaukee 5, Wis.



TOMMY TURTLE...

Writes letters each week to children and always encloses a gift. His letters are charmingly illustrated. Tommy encourages obedience to mothers and kindness to animals. He gives children an incentive to read and continuous pleasure for 12 weeks!

"Children love to receive letters."

For children 4 to 10;
12 letters and 12 gifts for \$2.95
Send: Child's name, age, address and "from whom"
(Auntie, Mommie, Grandmother, Daddy...)
To: **TOMMY TURTLE, c/o Drake Enterprises**
98-B 97 E. Colorado St., Pasadena 1, Calif.

Tommy Turtle



THE GLASS IN FATHER'S LIFE

(room by room)

You don't need to follow Father through very many rooms to discover that glass makes his life much more pleasant. For while glass is chic and glamorous enough to delight the feminine heart, it can also be as masculine and practical as Scotch grain leather or a good carving set.

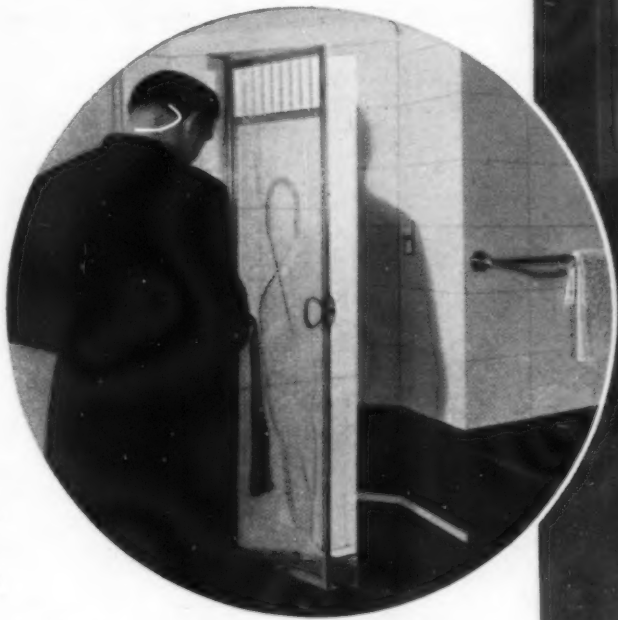

HE-MAN SHOWER. Father loves to splash! And here's a bathroom he can splash in to his heart's content. Walls of colorful Carrara Glass, ageless, easy to clean, impervious to water and chemicals. And a shower door of handsome Pittsburgh Heavy Plate Glass.

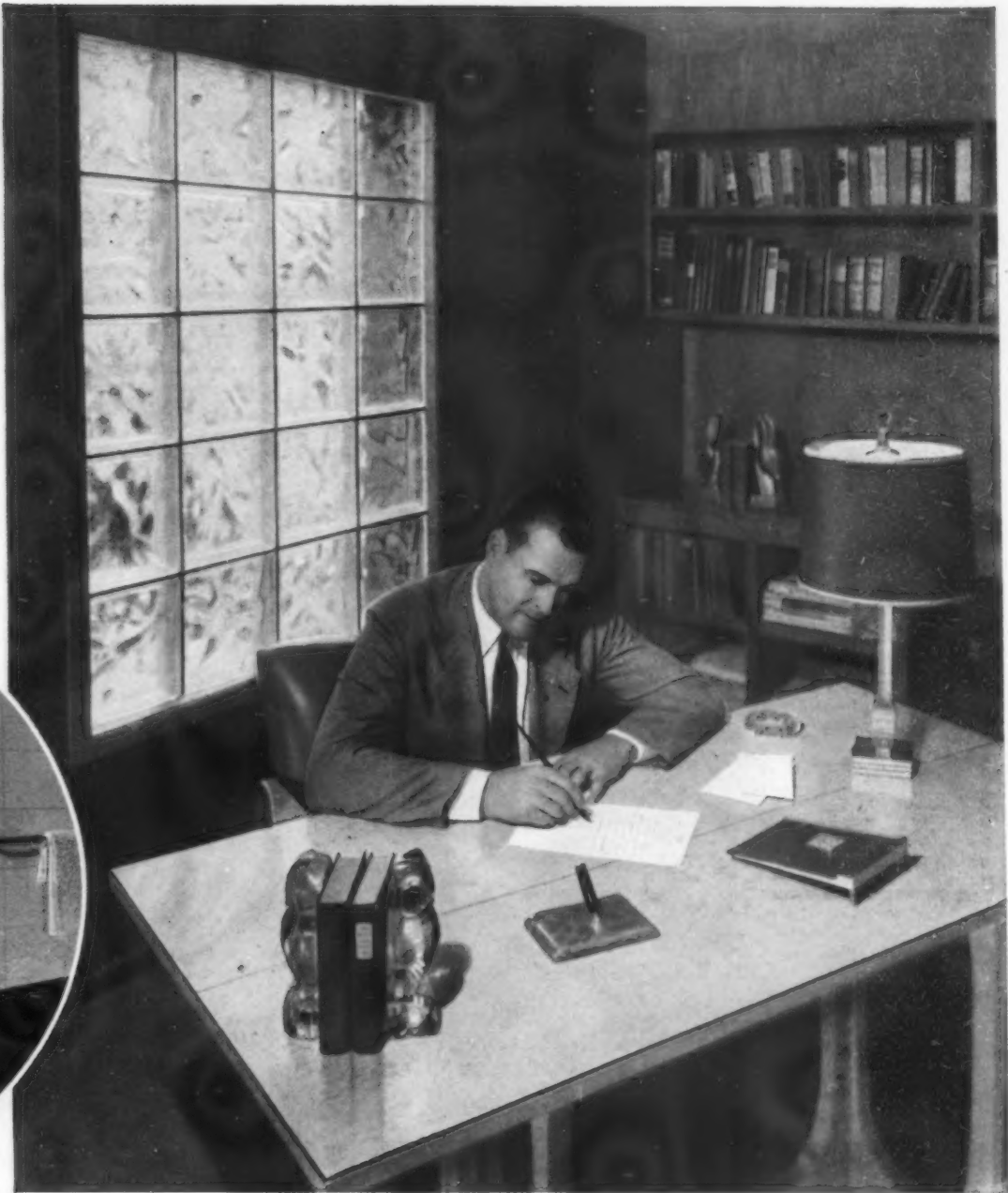

HE'S A PRACTICAL MAN. That's why he likes these modern Pittsburgh Corning Glass Blocks that let in daylight but guard privacy . . . and the big Plate Glass desk top that protects the finish from damp tumblers, neglected cigarettes, spilled ink.

WHERE CAN I BUY? Your department store or other local glass supplier can help you work out your ideas for the use of mirrors and glass in your home. And when you buy, be sure to look for the blue Pittsburgh Label. It means *quality* Plate Glass.

FREE BOOKLET! Full of ideas on how to decorate your home with glass. Profusely illustrated in full color. Suggestions for both old houses and new. Send the coupon for your copy.



RIGHT DRESS! Not a military command, but a promise, when Father has a full-length door mirror in which to inspect himself before facing the world's gaze. Half measures won't work here. Be sure his mirror is at least 5½ feet high—and of Pittsburgh Plate Glass for clear reflections.

Pittsburgh Plate Glass Company
2013-8 Grant Building, Pittsburgh 19, Pa.

Please send me, without obligation, your free illustrated booklet entitled "Making your Home More Attractive with Pittsburgh Glass."

Name _____

Address _____

City _____ State _____



Look for this label—
the mark of quality Plate Glass



PAINTS • GLASS • CHEMICALS • BRUSHES • PLASTICS

PITTSBURGH PLATE GLASS COMPANY

Modern Motifs...

CHEW MANUFACTURING CO.

"VERSALINE" FURNITURE

COVERED WITH

Boltaflex
TRADE MARK

ALL-PLASTIC
UPHOLSTERING MATERIAL

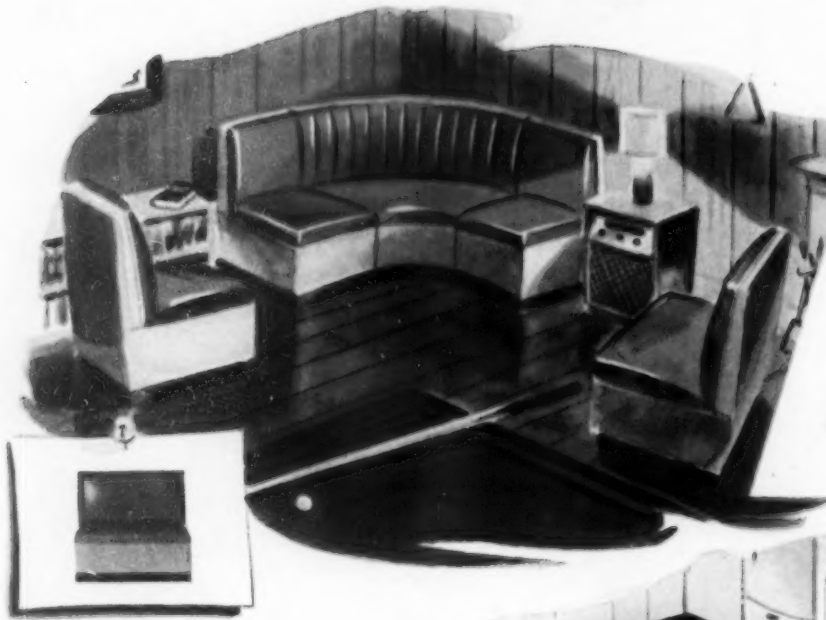

... For Your Playroom or Den

Chew VERSALINE furniture stands up under the countless attacks of active children. It's light in weight, yet sturdy . . . and BOLTAFLEX gives you "charm you can't harm". This amazing all-plastic upholstering material will not chip, crack or peel and it's fire-resistant.

... Your Kitchen or Breakfast Nook

These sleek, versatile VERSALINE furniture sets made by the Chew Manufacturing Co. and covered with BOLTAFLEX all-plastic upholstering material add a new note of cheerfulness as well as utility to your kitchen or breakfast nook. BOLTAFLEX brings you luxuriant, supple beauty, unbelievable wearability and . . . washability.

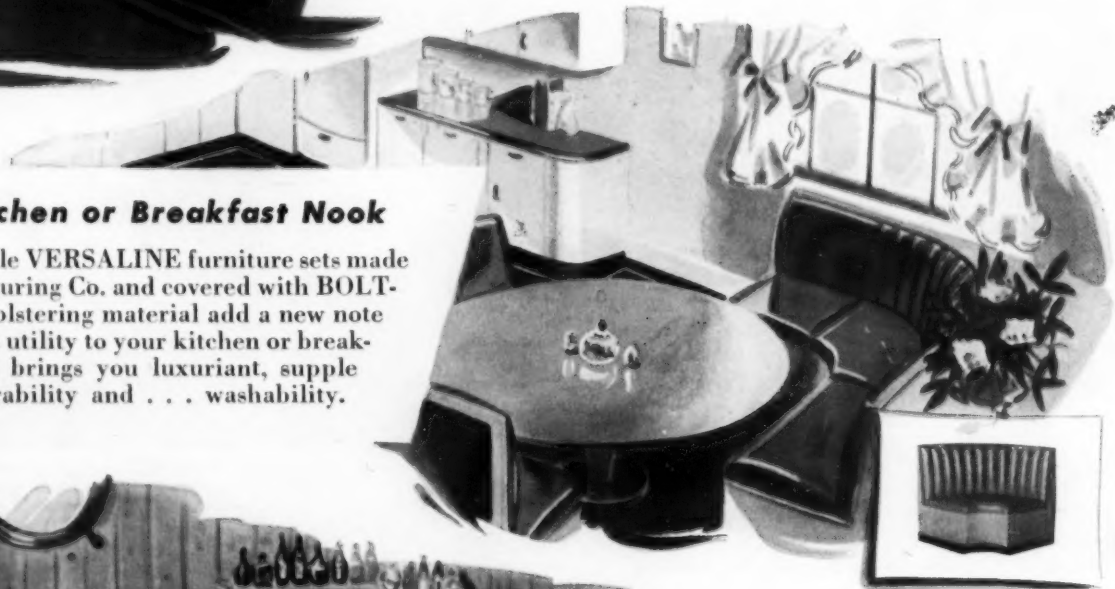

... Your Bar

These "Versaline" sectionals blend like scotch and soda. Here you have the clean, modern lines of tomorrow's styling with the durability of BOLTAFLEX to guarantee that your furniture will always look bright and new.

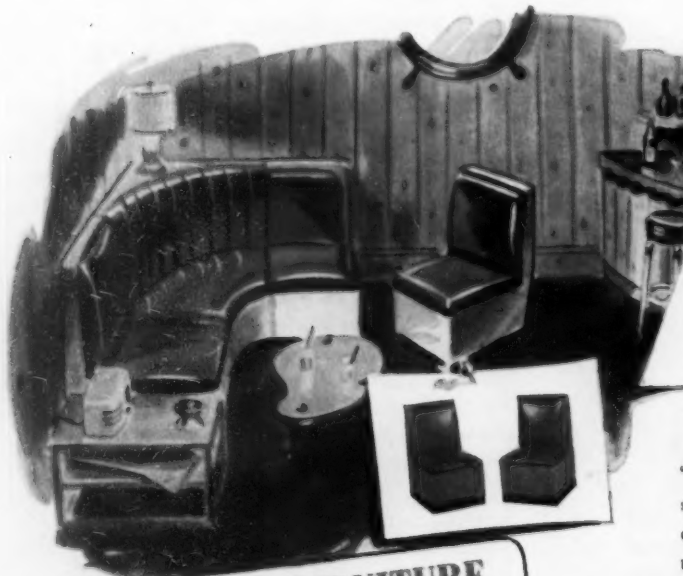

Yes, the motif is modern with charm you can't harm. "Versaline" furniture's essential qualities are comfort and smartness. You'll like the versatility of the "Versaline" design . . . the warm, luxuriant texture of BOLTAFLEX upholstery material . . . the unbelievable wearability . . . the host of "blended" colors that harmonize with modern decoration schemes.

Here you have furniture designed to be lived with and enjoyed

VERSALINE FURNITURE

At Better Stores Everywhere Including:

HAMMACHER SCHLEMMER NEW YORK CITY
MARSHALL FIELDS CHICAGO
JOSEPH HORNE PITTSBURGH
POUND & MOORE CHARLOTTE, N. C.
BOCDCK-STROUD CO. WINSTON-SALEM, N. C.

Or Write To 

CHEW MANUFACTURING CO.
CONNELLY SPRINGS, N. C.

BOLTA PRODUCTS SALES, Inc.
LAWRENCE, MASS.



Tufts?

lovely on your headboard... but
LUMPY on your mattress

*How downy quilts eliminate all tufts in Quiltress,
the most restful mattress in America.*

Tufts and buttons are far from the ultimate in mattress comfort. Any sleep connoisseur knows that. But in ordinary mattresses, tufts are necessary to hold the felt in place.

To build a mattress without tufts—a mattress with a smooth, even surface—was no easy matter. In fact, it required important new conceptions of "inside-the-ticking" construction.

Eclipse did it . . . did it with downy quilts that take the place of tufts. Thus, in Eclipse Quiltress the innerspring unit is upholstered, not with the usual loose felt, but with 6 luxurious deep pile quilts. The felt inside

these quilts can't possibly shift—for over 86,000 tiny super-strong stitches hold the felt securely in place.

You can't imagine the difference in comfort! Sleeping on the uninterrupted surface of Quiltress is a new experience. Beautifully s-m-o-o-t-h, it induces deep, sweet, refreshing sleep.

Quiltress is tailored magnificently. It has a sagless pre-built edge. The spring action is noiseless; and a new engineering principle positively prevents spring sway. Every element that goes into it is made by Eclipse in its own plant under Eclipse expert supervision. See, feel, order Eclipse Quiltress at leading stores everywhere. Eclipse Sleep Products, Inc., 206 Lexington Ave., New York 16, N. Y.

Eclipse Quiltress

—THE MIRACLE MATTRESS





"Good News!"

..says sparkling **JUNE ALLYSON**

Starring in Metro-Goldwyn-Mayer's Hit "**GOOD NEWS**"

"Just wait until you see the new CHROMCRAFT dinettes! They're the smartest, gayest, most colorful you've ever laid eyes on. As glamorous as a magazine ad. CHROMCRAFT dinette sets surely are "Good News" for drab kitchens."



Just picture this CHROMCRAFT dinette in your kitchen.

Its smart design; colorful, decorated linen-pattern top; sparkling chrome and pastel upholstery will add new charm and beauty to any kitchen or dining alcove. And many wonderful CHROMCRAFT features insure years and years of service. A stainless, porcelain enamel top — mar and scratch resistant! Highest quality steel tubing, superbly chrome plated . . . long-wearing, all-plastic upholstery that's highly stain, fade and burn resistant. And CHROMCRAFT's "Feather Touch" slide that provides easy opening of the table top to 44" x 40"

Available in red, green, blue and tan. Priced for your budget, too.

At furniture and department stores everywhere.

Chromcraft
dinettes

DIVISION OF THE AMERICAN FIXTURE & MANUFACTURING CO., SAINT LOUIS 3, MO.

SHOPPING AROUND

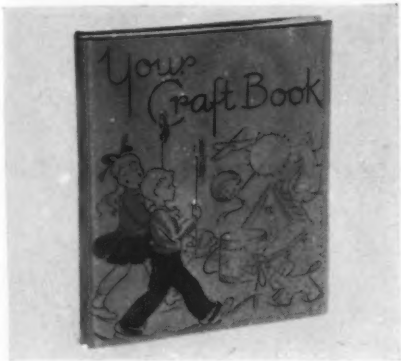

Craft projects, 108 of them, presented in *Your Craft Book*, provide creative fun for idle fingers on a rainy day. By following simple instructions and patterns, any number of toys, gifts and decorations can be made from paper, wood, plastics, clay, needlework and paint. \$4 ppd. Hobby Book Mart, 120 Greenwich St., New York 6.

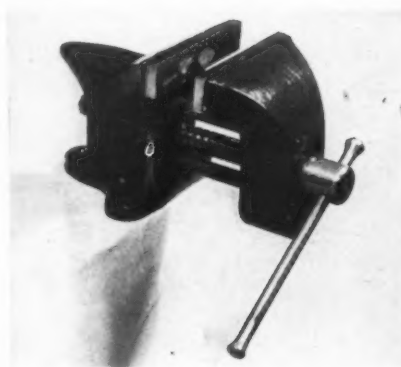

A minor vise, this sturdy little right arm of the household handyman is perfect for odd-job emergencies and spare-time tinkering. Constructed of solid iron and steel, it has 3 1/2" jaws, 2 1/2" opening, is a high quality tool at a surprisingly low price. \$3.90 exp. col. Eagle Products, Box 84A, Meriden, Connecticut.



You don't have to have a hollow leg to drink from hollow stemware. These Rhine wines and Champagnes will enhance the sparkle of bubbly beverages.
Hollow stem Rhine wines or Champagnes
Set of eight.....\$10.00
Express collect. No C.O.D.'s Please. Send for prices on the complete line of the above pattern.

Crown Gift Shop
630 E. Broadway Alton, Ill.

PERSONALIZE YOUR RECORDS!



Embossed RECORD SEALS with specially gummed backs are personalized with your name in gold leaf, copper or black. Index space provided to file record in proper album and envelope. Invaluable for those who treasure their record collections. Gift boxed!

Either design in royal blue or burgundy
50 for \$1.69 ★ 100 for \$3.00
200 for \$5 (same name) 300 for \$7
Prices include imprint. Postpaid. No C.O.D.'s, please

GREENLAND PRESS STUDIOS
5700-B Wilkins Ave. Pittsburgh 17, Pa.
Free Catalogue—Bookplates for Every Interest.
Woodcut designs by Rockwell Kent. Perfect Gifts!

VACUUM WARE RELINED



Reliners expertly fitted to your broken vacuum ware. Thermos, Manning-Bowman or any make Ice Tubs relined \$7.50; Thermos Ice Pails \$12; Thermos Carafes \$5.50; Universal Carafes \$4.50 pts., \$5 qts. Mail us your vacuum ware for relining. We'll reline it and return it postpaid U.S.A., with repair charges C.O.D.

Millions of Friends from Coast to Coast

Weed's

Est. 129 Years Ago BUFFALO 5, N. Y.

Ever-blooming fruit
Glowing colors on blue-grey porcelain . . . Joseph Vontury designed these magnificent fruit plates especially for us, and for you who collect plates or love decorative ones. Large plate (13 1/2" in diameter), 7.50. Smaller plate, 2.50.

MAIL AND PHONE ORDERS PROMPTLY FILLED

GEORG JENSEN INC.
667 Fifth Avenue • New York 22

MEXICALI SANDALS

HANDMADE
From south of the border

Style E. All leather in natural tan with open or closed toe and 1 1/4 inch wedge heel. Send shoe size including width, outline of foot, and \$4.50. For women.

(Add 2 1/2% in California)
Postpaid

THE MEXICO CO.
Dept. HF Calexico, California

(Send for folder showing other styles in leather sandals and espadrilles for women, men and children. 5c will bring folder by airmail.)

SEE BETTER

with this smart new magnifier with the Long Lens

1/3 Actual Size

You can read newspaper print—a column wide—with a Longview, the new kind of magnifier with a long lens. It magnifies 2 1/2 times—solves "seeing" problems with a larger, sharper field of vision than ordinary magnifiers. Folds into a beautiful mottled brown plastic handle. 3/4 inch lens. Weighs less than 3 oz. You'll be proud to own—or give—a Longview! \$6.50 postpaid. If not completely satisfied, after a 10-day trial, your money will be refunded.

EDROY PRODUCTS CO.
484 Lexington Avenue, New York 17, N. Y.

FABRICS BY MAIL AT SAVINGS!

BATISTE, permanent-finish ORGANDY, PIQUE
Gaiety all over Swiss-type eyelet patterns. Fine Grade! All pre-shrunk!
For crisp, easy-to-laundry curtains, bedroom ensembles, dresses, decorative effects.

SUNBURST (#5833) In organdy or batiste, light and airy, 36 inches wide. White only. \$2.15 a yard.

CORONET (#5829) In pique, 36 inches wide. White only. \$2.00 a yard.

SPRINGTIME (#5836) In organdy or batiste, 36 inches wide. Off-white only. \$2.00 a yard.

SNOWFLAKE (#5768) In organdy or batiste, 36 inches wide. White, shell pink, sea green, powder blue or maize. \$1.75 a yard.

PRISCILLA TEXTILE CO., 570 Seventh Avenue, New York 18, N. Y.
Please send me the following, postage prepaid:

Sunburst _____ yds. at \$2.15 a yard
Springtime _____ yds. at \$2.00 a yard
Coronet _____ yds. at \$2.00 a yard
Snowflake _____ yds. at \$1.75 a yard

Enclosed find \$____. Check Money Order Please send free booklet of other fabric samples and prices

Name _____
Address _____
City _____ Zone _____ State _____

GEN'L WASHINGTON WOULD FEEL AT HOME

with these Authentic **HARDWARE and LIGHTING FIXTURE REPRODUCTIONS**

Here's the finishing touch to the charm of a colonial home or primitive decor. Hand-wrought copies of pre-Revolutionary hardware and lighting fixtures.

- H and HL Hinges.
- Early Thumb Latches.
- Cupboard Latches.
- Butterfly Hinges.
- Strap Hinges.
- Door Bolts.
- Door Knockers.
- Post Lanterns.
- Sconces.
- Hanging Pieces.
- Interior Lanterns.
- Weathervanes etc.

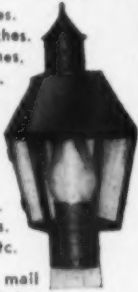

Immediately available by mail
Send for Illustrated Catalog

OLD GUILFORD FORGE
10 LONG HILL ROAD, GUILFORD, CONN.



FOUNTAINS of LIGHT

The importance of your room will be emphasized and its beauty greatly enhanced by these glamorous electrified fountain lamps. Each lamp has 27 sparkling crystal prisms spreading out over a gold plated base. Just the thing for the credenza, mantel, console table, etc. Complete with bulbs.

Height overall 14 1/2"

\$13.95 the pair, postpaid

MARCOS SALES

2554 Decatur Ave. Bronx, N. Y.



Cuff links—large mono-grammed disks about one inch in diameter, with gadroon borders—are just as smart for a lady's tailored blouse as they are for her husband's shirt. Of sterling silver or sterling gold-plated, they are \$10.85 a pair. Tie clip to match, \$5.50 tax incl., ppd. Terry Falk, P. O. Box 698, Woodmere, Long Island, New York.

SHOPPING

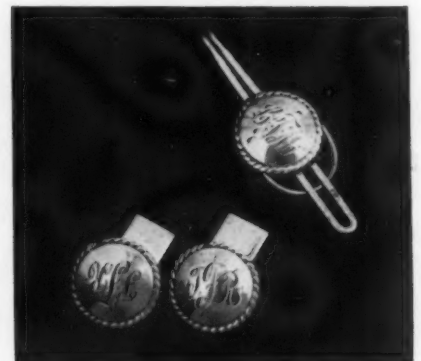

Tray shelf with gracefully curved edges, made of sparkling Plexiglas, is an attractive, useful accessory to a modern bath or dressing room. Use it to keep make-up, shaving things, perfume and other knickknacks out of the way—but handy when you need them. 17 1/2" x 5 1/2", \$6.50 postpaid from S-L Products, Box 197, Tenafly, N. J.

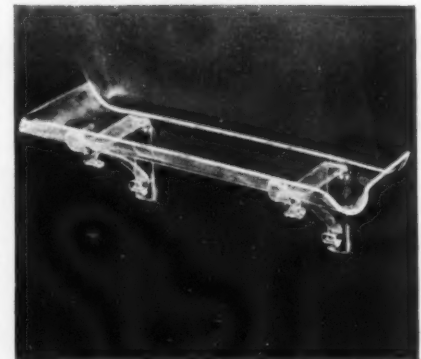

Add a section or two to this adaptable plant stand. Sections hinge together and can be adjusted at any angle to fit into a corner, flat against a wall or arranged into an alcove grouping. In white, pink or turquoise, height is 34". 2-section stand, \$10; 3-section, \$15; 4-section, \$20. Exp. col. Dale Joyce, Box 14, New Hyde Pk., New York.

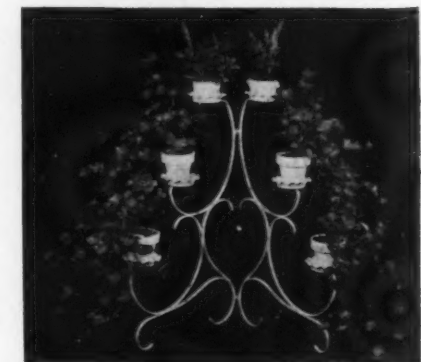

SPLIT BAMBOO BASKETS FROM OLD CHINA

BASKETS of 101 USES
Handmade in "Old China" of natural Bamboo. Strong frames, edges.



Sewing Basket \$1.25
Round top 10"x9" for sewing, knitting, darning. Gift or decorative use for waste baskets or flowers, fresh or canned fruit, bread or cookies.



3 BUN BASKETS \$1.25
"New Look" for your table or buffet—3 attractive baskets for bread, buns, sandwiches, popcorn, nuts, fruit or candy. Use as salad servers, for flowers or plants with BOWL. Ideal for gifts of cookies, candy, fruit and nuts or sewing.

BASKET BARGAINS

6 Bun Baskets ONLY \$2
3 Bun Baskets AND a BIG Basket ONLY \$2

PRICES POSTPAID IN U. S. A.
Send Check or M. O. NO C.O.D.'s
Sales Tax 2 1/2% in California

ORDER FROM
WEATHERCOCK HOUSE
42 WEST GREEN ST.
PASADENA 2, CALIF.

GENUINE LEATHER CIGARETTE BOX PERSONALIZED



\$6.50 Postpaid
For N.Y.C. Orders
Add 2% Sales Tax

YOUR INITIALS STAMPED IN 22K GOLD
2 COMPARTMENTS—60 CIGARETTE CAPACITY

A distinctive genuine leather creation for the discriminating lady and gentleman.

BROWN • CHESTNUT • RED
GREEN • BLUE • MAROON

Mail check or money order to

DOVER BRIARS

1470 Prospect Place, Dept. G., Brooklyn 13, N. Y.

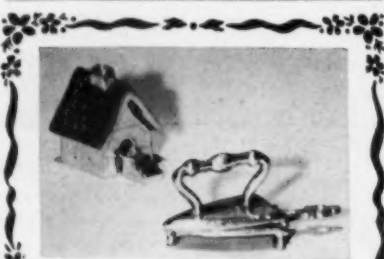

Miniatures in Polished Brass

\$2.00 each

Fun for paper weights, amusing little dingbats for a "What-not"
Trivet and Iron 3 3/4" long 1 1/2" wide 2" high

Incense Burner—Removable Roof spouts smoke from the chimney—Overall 2 1/2" tall

You'll know just whom to give these to—Someone "Mad for Miniatures."
Sorry no C.O.D.'s. Add 10c each for delivery

Dennison's

411 Fifth Avenue New York 16, N. Y.

62 East Randolph St. Chicago 1 - Ill. 32 Franklin St. Boston 10 - Mass.



BREAD TRAY

New and novel, the smart hostess now serves bread with this appealing bread tray. Its light brown color resembles a real loaf, and it is designed to slide back into wrapper after use. Ideal for gift or showers. A genuine Virginia Ann of California Ceramic.

\$2.00 Postpaid

Calif. residents
add 5c sales tax



1329 E. Compton Blvd., Compton, California

HOUSE PLANS



263 DESIGNS • IDEAS Including CALIFORNIA RANCH TYPE

Planning to buy or build a new home? Here are 263 plans and ideas you ought to have. Actual pictures of homes already built. Not just sketches. Each complete with detailed description and floor plans. All types architecture, American, Colonial, Monterey, Georgian, Mediterranean, French Normandy, English, Ranch House, and others. Homes for every climate. Each an architectural gem. Brick homes, stucco homes, frame homes. One and two story. Four to ten rooms. One to three baths. A wonderful collection of plans and ideas. Used by contractors, architects, realtors and building material dealers. Complete blue print plans and specifications available. Also one book of 67 plans, ideas for brick fireplaces, barbecues, pools, walks, patios, walls.

CHECK THE BOOKS YOU WANT
ATTRACTIVE HOMES — 40 frame homes, four to seven rooms \$.50
SELECTED HOMES — 40 designs, Calif. and ranch type \$.50
CHARMING HOMES — 31 designs — five rooms \$.50
BETTER HOMES — 62 all brick, two to four bedrooms \$.50
SMALL HOMES — 23 frame homes, four and five rooms \$.50
FIREPLACES — BARBECUES Pools, walls, etc. 67 ideas \$.50
All six books \$3.00
Shipped POSTPAID anywhere in U. S. Cash, check, money order. California orders please add tax. Money back if not satisfied. Order today.
CLEVELAND PUBLICATIONS, Dept. B-24
448 So. Hill St., Suite 904, Los Angeles 13, Calif.

AROUND

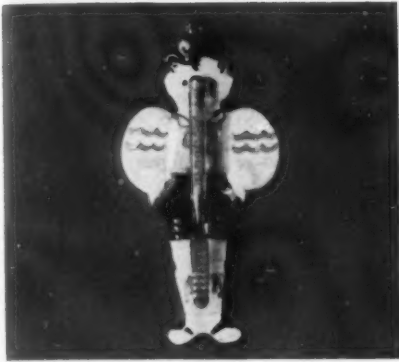

By a nose, and what a nose, dangles a youngster's toothbrush. Hanging next to the wash basin as a cute bathroom fixture, the Naughty Puppet with his funny face will provide plenty of merriment at going-to-bed and getting-up time. 9" high, he is \$1.50 (without toothbrush) ppd. Norman's, 416 Mill St., Bristol, Pa.

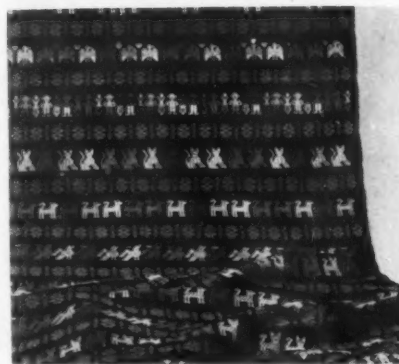

Guatemalan cottons handwoven into intricate patterns make a galaxy of brilliant color madness. With almost any background hue you wish, they're wonderful for huge, flaring dirndl skirts, unusual jackets, table runners or curtains and slipcovers. Prices start at \$3 a yard, postage extra, from We the Americas, Sta. "O," Box 74, N. Y. 11.



Disk grippers prevent wavering due to records slipping on the turntable and insure smoother sound quality even if disks are slightly warped. Die-cut to show title, traction mats fit over the label of any standard record. Box of 20 is \$1 postpaid from Dynamic, 1926 Broadway, New York 23.

Colonial Mail Box



Hand Made • Solid Copper

Hand made throughout of lustrous, everlasting copper, this lovely mailbox will add charm to your doorway. Has ample capacity for letters and cards, with rack for newspapers and magazines. Hinged cover protects contents against weather, and lacquered finish resists tarnishing. Complete with screws, ready to attach. Size 15" x 5" x 2 1/4". An exclusive, durable, and practical gift. Shipped postpaid. \$4.95

For personalizing in hand-lettered script etching, as illustrated, any name, add 75c. Sorry! No C.O.D.'s

TAYLOR & RANDOLPH
Boston 1, Mass. Dept. 56
131 State Street

FREE! Illustrated catalog of distinctive gifts. Dozens of unusual items for gracious giving, for pleasant living. Send today for your free copy.



Bid Welcome! WITH A PERSONALIZED RUBBER DOOR MAT

This black corrugated rubber mat with white lettering will add a distinctive touch to your home entrance. You can have your name, address, or any inscription you prefer. Maximum 11 letters per line—3 lines only. Mat 18" x 30" x 1/4" thick, with perforated border. White letters 3" high.

\$5.95 Prepaid. No C.O.D.'s please. (Includes up to 11 letters. 15c for each additional letter.)

PERFO MAT AND RUBBER COMPANY
320 WEST 56TH STREET
NEW YORK, N. Y.



LEARN Interior Decoration AT HOME

• NOW is the time to prepare yourself for an important and lucrative career. There is a great demand for trained decorators because of the remodeling and building boom now under way. Should you not wish a business career, why not learn the fascinating principles of decoration for creating beauty in your own home? It will save you money, enable you to buy furnishings wisely which will always be harmonious and in style.

You can gain this priceless training through delightful study at home in study periods to suit your own convenience. Your work will receive personal supervision. Through the—

Arts & Decoration Home Study Course in Interior Decoration

—you get a thorough knowledge of color harmony, textiles, lighting, arrangements, modern and period furniture, backgrounds, etc. The course consists of 30 lessons, 16 color plates of successful interiors, books on color and drapery patterns, fabric samples.

WRITE FOR BOOKLET G-47—IT'S FREE

Describes the course in detail. 25th year
ARTS & DECORATION HOME STUDY COURSE
200 EAST 37TH ST., NEW YORK 16, N. Y.

**COPPER
Weather vanes**

FREE CATALOG SHOWING MANY UNIQUE DESIGNS IN VANES AND SIGNS. RUNNING HORSE ILLUSTRATED ABOVE, 10 in. X 20 in. MADE ENTIRELY OF LIFETIME COPPER, BRONZE BALL BEARING AND SPECIALLY DESIGNED BASE FOR EASY MOUNTING. ONLY \$8.95 POSTPAID, MONEY BACK IF NOT PLEASED. UNCONDITIONAL LIFETIME GUARANTEE

Cape Cod Weather vanes
408 HAWTHORN STREET
DEPT. W. NEW BEDFORD, MASS.



"The gingham dog and the calico cat Side by side on the table sat."

Pert and saucy you can see, but always peaceful as can be though one's filled with pepper and the other with salt. If you don't love them 't isn't their fault. Clean, shiny red and blue patterned pottery!

the pair \$3.85 postpaid
Send Check or Money Order

DEARBORN
& OAK STS.
CHICAGO 10
ILLINOIS

holiday
corner

SEND FOR
ILLUSTRATED
CATALOG



A Tisket A Tasket

A FOLDING WIRE CLOTHES BASKET

These lightweight, durable clothes baskets are really something to sing about! With spot-welded joints for strength, they open simply with a twist of the tubular handles. The bottom is off the floor, and the basket moves easily on its runners. Locks so it can't collapse. Only 2" wide when folded. Comes complete with elastic top liner.

27 x 15 x 12" \$5.50 postpaid
No C.O.D.'s, please

TERRACE NOVELTIES Dept. H-28
211 East 58th St. New York 22, N. Y.

Entertaining?

JUST TRY
**DRAGON'S
TEETH..**

AMERICA'S New GAME SENSATION

At your next party or family get-together, play DRAGON'S TEETH—the first new game sensation in years! Combines surprise, suspense, strategy, chuckles and chance.

And talk about scoring! The colorful Dragon's "teeth"—a unique feature—are the scoring units. The "teeth" fit into playing pieces . . . and how guests howl when at a turn of the Dragon "wheel" the "teeth" vanish into thin air. And then . . . a whirlwind finish!

Play Dragon's Teeth. A large, handsome game; 4-color design, lacquered wood frame. Be the first to introduce DRAGON'S TEETH to your crowd for popular parties. Two to six can play.

Sent postpaid for only \$2.98
Send \$1.00—balance C.O.D.
(Money-back guarantee)

THE HOLYOKE GAME COMPANY
82 Oliver Street • Holyoke, Mass.

Musical REVOLVING CAKE TRAY



Let the gay tinkling melody of this expertly crafted wooden tray help your next party to success. Plays "Happy Birthday" on a fine Swiss music instrument as tray revolves. Inconspicuous lever on base starts or stops it. Instrument rewinds when tray is moved counter-clockwise. Sturdy 11" tray holds large size cake easily. Enameled white with delicate pastel color base ornamented with rose decals. Order No. 904-G.

Santa Claus Land \$6.95
SANTA CLAUS, INDIANA POSTPAID

FOREMOST U. S. ARTISTS
Offer Their
NEWEST ART MASTERPIECES
in Magnificent
FULL-COLOR!



Reproductions So Perfect Only the Most Expert Can Tell Them From the Original—JUST \$7.50 each!

GLORIOUS, vibrant color—recapturing, at last, the true feeling and effect of the original! Your choice of 25 magnificent pictures by such renowned artists as Thomas Benton, Grant Wood, Luigi Lucioni, Paul Sample and Georges Schreiber. Many of these same reproductions are being acquired by leading museums for their own collections!

Their Low Price Amazes Experts!

Art connoisseurs are astonished that such wonderful pictures (so generous in size, too, 22" x 28" matted) can be offered for only \$7.50 each. See and read about these paintings; what the art world says about them; why their price is held so low; in our FREE Full-Color Catalogue. Just mail coupon, with 10c in stamps or coin to cover handling and mailing costs. ASSOCIATED AMERICAN ARTISTS, Studio 142, 711 Fifth Ave., New York 22, N.Y.

Free CATALOGUE



Associated American Artists, Studio 142
711 Fifth Ave., New York 22, N. Y.

Without obligation, mail FREE Catalogue showing IN FULL COLOR the limited-edition reproductions of paintings by famous American artists. I enclose 10c in stamps or coin to cover handling, mailing.

Name _____

Address _____

City _____ Zone No. _____ State _____
(if any)



LEAKPROOF SEAL
— YOU CAN STORE
BOWLS SIDWAYS

MIRACLE PLASTIC BOWLS

Unbreakable, odorproof wonder bowls for table, kitchen, nursery, picnic . . . for refrigerator and leftovers. Lid is leakproof seal—you can put bowls into icebox sideways. Wash them with your dishes. Best of all, they are flexible. Jello and puddings will pop out. Squeeze edges like a pitcher-lip, for pouring.

Nested set of 3 bowls with seals, 5½, 6¼ and 7 inches wide, in assorted frosted crystal colors **\$2.50** the set postpaid
Sorry, no C.O.D.'s

FESSLER BROTHERS

Dept. G
28 West 15th St. New York 11, N. Y.

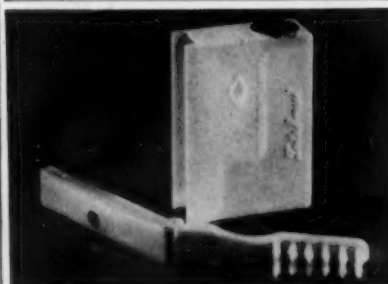

JEWEL BRIGHT DENTAL KIT

- The tatebrush is a new sensational folding tooth brush for Travel, School, Office and Overnight Guests.
- Finest NYLON Bristles.
- Brush unfolds and locks rigid.
- Sanitary—convenient—ventilated.
- Rich colored or Ivory Plastic Case.
- Case has a compartment for dental powder with a screw-cap cover—refillable.
- Fits in purse or vest pocket.
- Ideal for gifts.

Sorry No C.O.D.'s
\$1.00 postpaid

MILES & MILES
Dept. G

366 Madison Ave. New York 17, N. Y.



If cap-lifters were people here is the suave, smooth-talking gentleman with spats. Sleek, simple lines give this distinguished appearing, well-balanced character a number one rating in social circles. Of heavy solid bronze, \$2.50 post-paid from the Knapp Foundry Company, Inc., Guilford, Conn.

SHOPPING

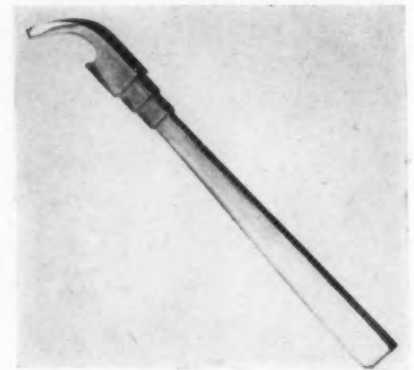

Made to measure one level tablespoon of coffee with every ¼ twist of the knob, this dispenser is a handy thing to own, particularly for people whose coffee-making success or failure is quite unpredictable due to inaccurate measuring. Canister is of glass, preserves flavor, holds about a pound. \$1 ppd. Miles Kimball Co., 100 Bond Street, Oshkosh, Wis.



The Plug-In makes an AC-DC electric razor portable. Use it when dressing before dinner, in the backwoods, boating, farm week ending, in office or car. A long-lasting miniature power plant, it takes up just 12½" x 1½" worth of space, has a built-in mirror. \$2.95 plus 20c post. Hammacher Schlemmer, 145 East 57th St., New York 22.

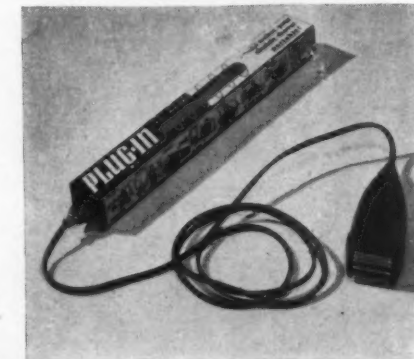

THE FISH RIDER

A gay new garden piece by the internationally known sculptor, G. Lewis Bush (signed) Piped for fountain use. Also makes handsome sculptured lamp base. Stands 21" high with a 12" by 5" base. \$150 in light terra cotta \$425 in lead
Approximately three weeks delivery and sent express paid. No C.O.D.'s please.

DECOR-ARTS STUDIOS

8960 St. Ives Drive Los Angeles 46, Calif.

AMAZING MINIATURE GEAR SHIFT CAR

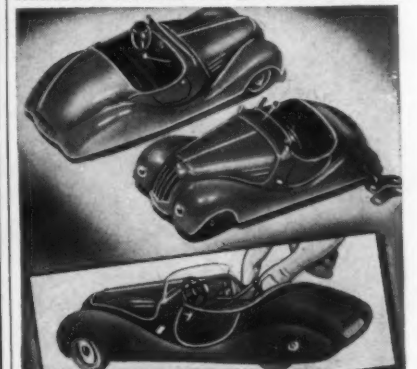

Just received! Another shipment of famous Schuco Examicos, imported from U.S. Zone in Germany thru cooperation of U.S. Gov't, is far and away the finest toy of its kind. Has actual clutch action with 4 forward gear speeds, reverse and neutral gears, steering wheel and hand brake. Masterfully made of heavy gauge metal for durability with powerful clockwork motor; 6" length. Wonderful for birthday gifts.

ALSO: Schuco Acustico—2 motors with free wheeling and FOOTING HORN on steering wheel \$3.75. Schuco Telestearing—remote control cable steering and four speeds, complete with obstacle game \$3.75. We pay postage, no COD's. Money back guarantor. Specify car desired or order any 3 for \$11.00. We reserve right to substitute if necessary.

Q. T. NOVELTY CO. INC. Box 54, Station 'F' New York 16, N. Y.

AROUND



For Valentine's Day, or any special occasion for that matter, what could be a sweeter thought than a heartful of *Lebkuchen*? Made of fine ingredients—nuts, fruits, macaroon paste—wrapped in cellophane and packed in a tin box that will keep them fresh. 27 oz., \$3.45 ppd. Paula, 1087 St. Nicholas Ave., New York 32.



Pixie pocketbook, probably the tiniest purse in captivity, holds change, a bill or two and driver's license. Attached is a key ring with a real Canadian penny for good luck. In natural pigskin or red, green, black or brown morocco-grain goatskin, \$2; gold kid, \$2.50 tax incl. and post. Lady Warwick, 791 Madison Ave., N. Y. 21.

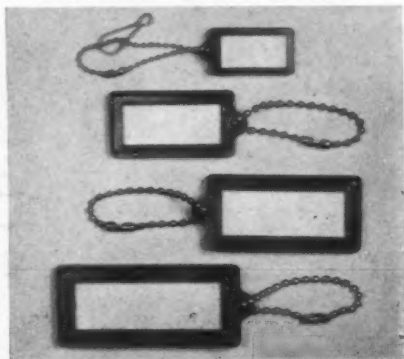

Tag it to be sure you'll see your umbrella, luggage, brief case, golf bag, keys or license again. Set of four different sized identification markers, of weather-proof unbreakable plastic, comes in brown or colors. The price including postage is \$1.50 from M. C. Flynn, 43 East 59th Street, New York 22, New York.

DOUBLES CLOSET SPACE

Kiddies Care for Own Clothes

Junior Clothes Rod

HOOKS ON ANY CLOSET ROD



ONLY
\$1.25

In Colors, Red, Blue or Green

SAVE POSTAGE

We prepay if you send Check or M.O. Gladly sent C. O. D. plus postage.

A welcome GIFT for Birthdays, Prizes, etc.

Hangs down 22" from grown-up level—easy for small fry to hang up own clothes. Doubles closet space. Avoids driving nails in walls or doors. Sturdy and safe. Cannot be pulled down. Can also be used on single hook.

CHILDREN UTILITIES DEPT. 5-01
18018 GRIGGS DETROIT 21, MICHIGAN



Little ol' BUCKET o' CHOC'LIT DROPS

Here's a quaint, old-fashioned wooden bucket, brim-full of delicious, cream center, "grandma" chocolate drops. Wonderful for parties and bridge prizes—and the bucket's a clever flower pot or dandy decoration after you've enjoyed the candy. No COD's.

POSTPAID, ONLY **\$2.00**
(3 for \$5.00)

Maud Muller Candies
124 E. THIRD ST., DAYTON 2, OHIO

ORDER BY MAIL!

Wonderful, Tasty, Delicious New Orleans Delicacies Will Bring Cheer to Your Loved Ones Everywhere!



Famous New Orleans PECAN PRALINES

Made from treasured old Creole recipe. Pure sugar, sweet dairy cream, lavishly filled with choice pecans.

One pound **\$1.50**
Postpaid

Pure Louisiana STRAWBERRY PRESERVES

Expertly made from the choicest berries of this year's crop.

Carton of **\$2.95**
4 1-lb. Jars Postpaid
Carton of 12 1-lb. Jars
\$8.50 Postpaid

Gift Cards Enclosed with all Orders
LOUISIANA DELICACIES CO., INC.
3520 Frenchmen St., New Orleans 19, La.

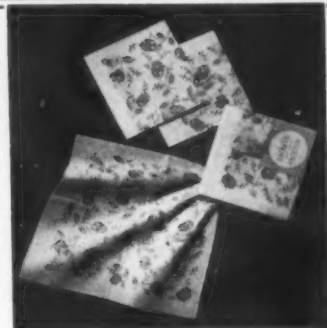

Cottoned, Non-Woven Fabric
MASSLINN NAPKINS, The New Wonder
Soft! Drapes and folds like your best linen. Won't fly off your lap or wad up. Saves money, saves laundry, adds charm and color for little more than the cost of paper. In gay floral design; Pink, Yellow or Blue.

3 doz. Floral 13" x 13 1/2"
\$1.00 postpaid

Also Plain White 30¢ dozen
CARPENTER'S BOOK and GIFT SHOP

126 W. Water St., Piqua, Ohio



Country MAIL BOX

Large 24" size for parcels and letters. Approved by the Postmaster General. The iron work is hand-forged with a standard 7'-6" long for concrete footing. The metal box is white, lettered on both sides. It's weather-proof and a life-time investment.

Express f.o.b. St. Louis **\$59.50**

Write for illustrated folder of R.F.D. Mail Boxes, Weather-vanes, Foot Scrapers and Signs.
BELL GARDEN DESIGNS
3829 Olive Street St. Louis 8, Mo.

ORDER BY MAIL AT SAVINGS!

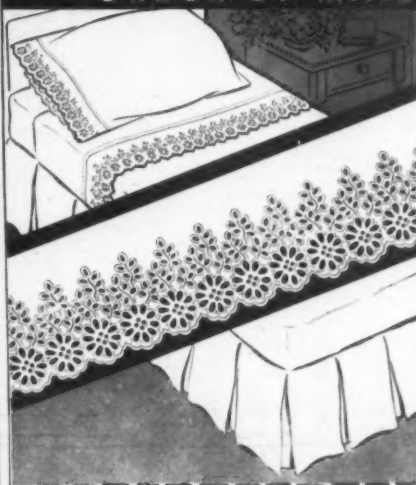

EMBROIDERED EDGING

Swiss-type eyelet borders on fine Pima Batiste

65c YD.

Add elegance and charm to your interior decoration with this exquisite embroidered edging. Let it glamorize your fine linens, flavor your curtains, pinafores and dresses. Available in powder blue, lemon, peach or white embroidery on a very fine white Pima Batiste background. Laundered beautifully. Four inches in width, 65c per yard. By the yard or in bolts of 10 yards.

Satisfaction guaranteed or your money refunded.

PRISCILLA TEXTILE CO., 570 SEVENTH AVENUE, NEW YORK CITY

I enclose \$..... Please send me:
Batiste Edging..... 65c per yard, Name.....
.....yds.,.....bolts Address.....
Color..... City..... State.....
Postage prepaid except on C.O.D.'s

Please send Free booklet of other fabric samples and prices

LOVELY LIVING
Orchids

Beautiful orchid plants from Central America bloom gorgeously each year and year-after-year.

Planted in moss in handsome California Redwood basket. They are self-feeding, self-perpetuating, and need only water. Each individual plant contains 5 living, leafy, hardy bulbs for indoors or out.

Wonderful gifts and oh-so-different. Only \$4.50 postpaid.

Satisfaction guaranteed.



Please, no C.O.D.'s.

DEL REY OF CALIFORNIA

Box 151-B1 San Gabriel, California

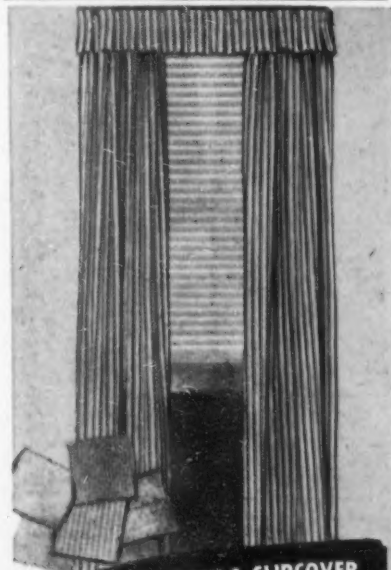

DRAPERY & SLIPCOVER
26 FABRIC SAMPLES FREE!

Latest **MATERIALS DIRECT FROM LOOM TO YOU!**

Yes, you get 26 generous samples of beautiful Itasca fabrics absolutely free! . . . a wide selection of novelty weaves in the newest designs . . . in Ratines, Homespuns, Basketweaves, and Woven Stripes. Itasca materials are the smart and economical answer to your Slipcover and Drapery needs. Whether you make your own or have them made for you, you can save \$ \$ \$ by selecting the quality fabrics that you want from these lovely samples . . .

Save 1/2 OR MORE
BUY DIRECT FROM THE MILL

Itasca's low prices are possible because you buy direct from the mill at factory prices. Add new beauty and charm to your home . . . send today for your 26 free samples of Itasca materials. See them! . . . Feel them! . . . Price them! . . . And see for yourself how you, too, can save up to 50% on your materials for Draperies, Slipcovers, and dozens of other items.

ITASCA WEAVERS GUILD • DEPT. ITASCA HG-1 TEXAS

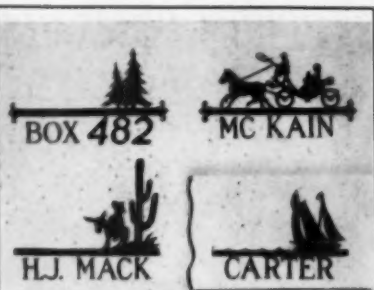

SILHOUETTE HOUSE MARKERS

Distinctive cast aluminum markers in black hammered finish, ready to mount on any flat surface. They are 1/4" thick, about 1 1/2" long, and the letters are 2/4" high. Letters not attached to silhouette. Any design shown, with 6 letters or numbers, \$5.00 postpaid. Add 20c for each letter or number more than 6—subtract 20c for each one less than 6.

Sign will be mounted on a white board (as shown lower right) for \$2.50. Bracket from which to hang board, \$3.50. Please designate design wanted, and print name or number clearly. No C.O.D.'s please.

THE BIRCH TREE

Box 155
San Bruno California

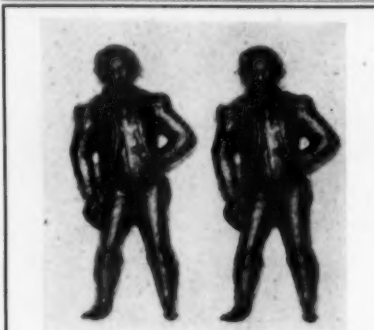

COLONIAL ANDIRONS

Add a rustic touch to your fireplace with these handsome, heavy figures of George Washington. Just like the antique pair from which they were patterned. Finished in black, weigh 10 lbs., stand 14 1/2" high. Price—\$15.00 per pair, freight collect. Iron frog doorstep also available, green or black, 5 lbs., \$3.00, freight collect. Subject to price change.

E. L. LANAHAN

1085 Devon Road, Pittsburgh 13, Pa.

HOW TO MAKE YOUR OWN DOLLS for pleasure and profit!

HOME-MADE DOLLS have an irresistible appeal all their own—perhaps because so much love and effort is put into their making. Grace L. Schaffer, the author, has been making (and collecting) dolls for many years. In this new book, she tells you simply and exactly how to make your own dolls—and also clothes, accessories and furniture. Here are directions for making:—Beanie Bag Brownsie; Pink Rabbit; Paper Dolls; Susie Sock; Quilted Queenie; Corn Husk Dolls and Animals; Apple Grandma; Doll-House Dolls; Princess Ann Elizabeth; Rose-Mary and Mary-Rose (two dolls in one); and many more. Full size patterns are provided. Careful drawings show each step of the making as well as the finished doll. The directions are so clearly given and the patterns so simple that children can follow them, yet, from the same book, dolls can be made to sell successfully in shops. Little girls are thrilled and wide-eyed, big girls give them the honor spot on their dressing table and collectors add them to their collections. The author devotes a complete section to **DOLL COLLECTING**, and includes photographs and descriptions of famous dolls, collections and museum rarities. Also advice on Doll Homes, Doll Display, Selling Dolls, Doll Values, etc.



Price \$2.50

Send for a copy of "HOW TO MAKE YOUR OWN DOLLS FOR PLEASURE AND PROFIT". If you enclose \$2.50 we'll pay postage (or sent C.O.D. plus postage). If not completely satisfied, you can get your money back at once.

HOBBY BOOK MART, Dept. HG-2
120 Greenwich St. New York 7, N. Y.



SHOPPING

Freshly-ground beans are a prime requisite in the making of coffee to a perfectionist's taste. You can have them easily at home with a modern grinder which adjusts from a coarse to fine grind. Made of aluminum, plain or in red or black enamel finish with wood base and knob handle. 9" high, \$7.95 plus 25c postage from The Post Mart, 230 E. 78 St., N. Y. 21.



For salt and pepper, Humpy-Dumpty before his fall . . . and after . . . slightly broken up about it, should cheer even the grumpiest breakfaster. The three-piece set of highly glazed pottery, colored in soft beiges and black is \$2.50 ppd. Should another fall occur any one of the three parts can be replaced. Verard's, 1610 York Ave., N. Y.



From Peiping and just as Chinese as it can be, this family group is an interesting addition to any doll collection. Handmade, well-dressed and braced with wire to enable them to stand upright. Father is about 7 1/2" tall, set of four is \$4.50 ppd. from Baker's Importers, 1517 Walnut St., Philadelphia 2, Penna.



KNEASER—The foot stool that rests.

An old foot stool idea with a modern slant—added comfort. It places support where it is needed—under the knees—when legs are straight or bended . . . tucks under a chair . . . easy to carry around . . . good looking. Optional finishes—maple, cherry, mahogany or pine. \$11.00

Express Collect No C. O. D.'s

GYFCO, South Woodstock, Vermont



LONDON NEWS BASKET

Strong metal waste basket in black or white finish decorated with old copy of illustrated London News. A perfect year around gift. \$3.50 postpaid.

FOR THE FISHERMAN

This De-lar weighs and measures your catch accurately . . . 24" steel tape rule and spring scale that weighs up to 8 lbs. Chrome plated metal case, black crystal finish. \$2.25 postpaid

Sorry no C.O.D.'s.

Page & Biddle, Inc.

21 Station Road Haverford 1, Pa.



AROUND

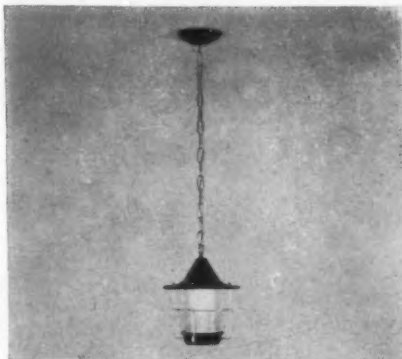

To hang indoors or mount on a post outdoors, this lantern is ideal. Finished in black and brass, it's 11½" tall. 25" chain can be adjusted depending on amount of light needed and height of ceiling. Takes up to 200 W. bulb. Specify ceiling or post type. \$9.95, ppd. Sun Valley Metalcraft Co., 40 Sun Valley Dr., Concord, Cal.

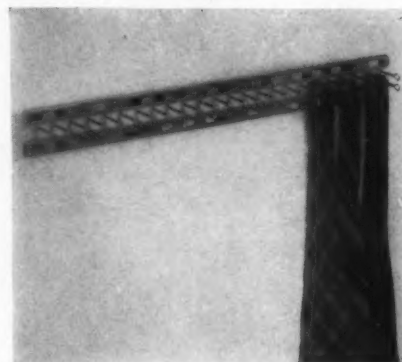

Inside a closet door 48 ties can hang together in heavenly order on this well-constructed tie rack made of 15 selected native American woods finely inlaid and laminated. The prongs move individually so that one tie can be picked out without disturbing the others. 22½" x 23½", \$7.95 ppd. Kovax Products, 230 Fifth Ave., N. Y. 1.



Tulip handles of silvery metal curl around the edges of this copper dish, and the combination of metals is very effective, indeed. A distinctive piece, expertly handcrafted, it is fine for gift giving or to keep at home for candy, nuts or cards. 7" in diameter, \$5.50 ppd. from Paines of Boston, 81 Arlington St., Boston 16, Mass.



Flexible Plastic Dolls

Exciting news for the young in heart! Sweet, gaily dressed dolls made of bendable plastic. Unbreakable. Can be moved into different positions—sitting, kneeling, etc. Washable. Father 3" tall; others in proportion. For child or collector.

Postpaid—No C.O.D.'s

- Father \$1.50; Baby.....\$.85
 - Boy and girl, each.....1.15
 - Mother, maid, nurse, each.....1.35
 - Family (mother, 3 children).....4.25
 - Complete set of 7 dolls.....8.25
- Send for FREE Gift Catalog

AFCO PRODUCTS CO.

29 Depot Sq., Dept. G, Lexington 73, Mass.



EXQUISITE CANDELABRA BRASS TABLE LAMP

Three Arms, Solid Brass An Outstanding Value At **\$24.50**

Pair \$45.00. Stands 28" High, Base 7" Dia. Choice of 15" Shade in Antique Red or Green, Hand Decorated in Gold.

Check or Money Order. Express Collect. No C.O.D.'s Please

BRYCE GIFTS

302 West Chelton Avenue
Germantown, Philadelphia 44, Pa.

ANTIQUE FURNITURE COLLECTORS:

Enjoy the thrill of restoring life and beauty to your treasures. Save money, too! Let the manual, "Refinishing Antique Wood and Metal," guide you safely, without costly errors, through your work. Though written here in our own shop, by an expert, the manual is not technical; it is definitely for the amateur. Detailed instructions are given for restoring the wood and for preparing it to receive one of the seven finishing schedules, listed in the manual. All these instructions are given in step-by-step detail. YOU CANNOT GO WRONG. Our own shop short cuts greatly simplify your work. In the manual you will also find the best stenciling method (no runs; no bags), shading, antiquing, the better way of finishing metal, and picture and mirror frames. The price is \$3.00, postpaid. Sorry, no C.O.D.'s. Send for free price list of finishing supplies.

YE OLDE FINISHING SHOPPE
534 Second St. West, Portsmouth, Ohio



CHEE-WEES are tasty, puffed corn meal, fried to a delicious golden-brown, cheese coated and slightly salted. A crunchy and appetizing cocktail snack, CHEE-WEES add extra smartness to luncheons and bridge parties. Now packed in vacuum sealed tins. Order by mail direct from us. The price in vacuum tins is 49¢ plus 15¢ for wrapping and mailing.

You can also order By Mail These Distinctive

ELMER'S CANDIES

- 1 doz. Pecan Pralines... \$1.50
- 1 lb. Heavenly Hash... 1.25
- Tin of Mint Bubles... .49

All orders plus 15c per package for wrapping and mailing.

Department G

ELMER CANDY COMPANY
540 MAGAZINE STREET
NEW ORLEANS 2, LA.

BASES FOR VASES

Dull Black

Protect Your Tables
Enhance Your Flower Arrangements

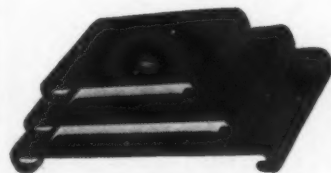

\$3.85 the set of three postpaid

Hard wood 4" x 6", 5" x 8", 6" x 10"

Georgia Curtis, Fairfield, Connecticut



"ALL THE WORLD LOVES A LOVER"

... and you'll love this clever knick-knack shelf. Made by hand of plywood, and sold either singly or in matched pairs, facing either left or right. Available in walnut, mahogany, or maple stain—or painted white enamel background with matching trim in blue, red, pink or yellow. Specify stain or color desired. Height 13½".

Each \$5.00 Pair \$9.75 Postpaid (Figurines not included)

Send check or money order to:

S & L Schaffer
"Gifts of Charm"

246 Morris Avenue Springfield, N. J.



FOR YOUR GARDEN OR TERRACE

Fine Italian and English reproductions... many piped for fountains.

FLORENTINE CRAFTSMEN, INC.

479-485 First Ave. (cor. 28 St.)
New York 16 • LE. 2-3926

IMPORTED CHINESE IRON

Gleaming brass, studded with semi-precious stones, this imported Chinese iron is a far cry from your electric iron but can you use your electric iron for a unique ash tray, or as a planter, or even consider it a collector's item?

Approximately 7 inches long, 3½ inches wide. Carved sides and handle.



\$5.65 postpaid

MINIATURE CANDLE HOLDERS

For distinctive and original place setting either at home or at club parties these miniature candlestick holders and trays add a gracious touch to any table.

Satin finished white metal candlestick 1¼ inches high, bright metal trays, they come in sets of eight complete with candles, trays and cards.

\$3.00 per set postpaid

Sixty Nine Years of Fine Gifts
SPEIR'S JEWELRY — TRENTON, MISSOURI

HERE'S A CLEVER LITTLE NUMBER!
"Frigid-Digits"
PATENT 1923527
A FROZEN ASSET TO EVERY DRINK



Added CHILL Plus IDENTIFICATION
1-2-3-4-5-6-7-8 Know whose drink is whose! Just freeze these gaily-colored, water-filled numerals in your ice-tray. Then FLOAT one in each glass. They'll COOLLY remind everyone your drink is EXCLUSIVELY YOURS. Shatterproof crystal plastic, with water forever sealed in. TASTELESS — ODORLESS. LAST INDEFINITELY.

When entertaining more than eight, use different colored sets. Your choice of this exciting assortment: Tangerine, Cherry Red, Mint Green, Lime, Hawaiian Blue, Mexican Rose, Lemon Yellow, Georgia Peach, Concord Grape, Burgundy, Apple Green, Hollywood Orchid.

NUMERALS 1 TO 8, ONE COLOR PER BOX
GIFT BOX OF 8 — \$2.25
ADD 10¢ FOR DELIVERY

"FRIGID-DIGITS"
8650 Melrose Avenue, Hollywood 46, Calif.
Dept. A.

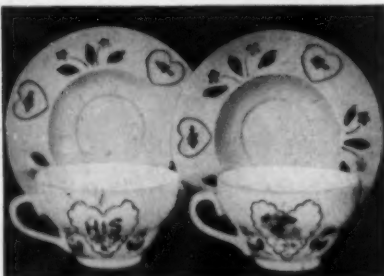

A PAIR OF HEARTS ARE FOREVER ENCIRCLED

—with the lettering "HIS" and "HER" on generous size COFFEE CUPS for personal possession and adoration.

—And that's not all, for on the reverse side, artistically portrayed are designs of "HIM" or "HER" accenting the mid-Victorian decorative appeal.

—Those ardent coffee fans among your friends will be delighted with these unusual pieces.

Set of 1 cup & saucer \$4.25 ppd.
Set of 2 cups & saucers \$8.00 ppd.

Our booklet GIFTS PREFERRED on request

NORMAN'S
416 MILL STREET
BRISTOL, PA.
TRENTON—17 So. Broad St.
NEW BRUNSWICK—240 George St.
PHILADELPHIA—930 Chestnut St.



SHOPPING

Trousers or skirts hang in pairs, smooth, unwrinkled in this double hanger. Made of wood, chromium finished, with steel spring clamps which hold any weight of material firmly. Something most closets lack in sufficient quantity, these are only \$3.50 for two postpaid from Terrace Novelties, 211 E. 58th Street, New York 22.

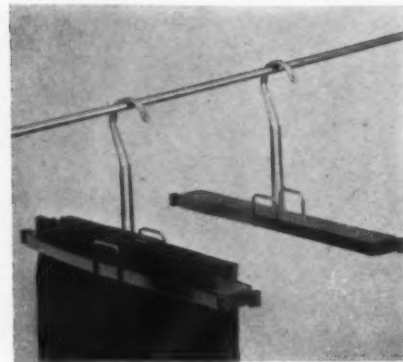

Illuminate framed works of art to show them off to best advantage. Proper lighting is provided by this simple-to-install reflector which adjusts to any angle. It has chromium plated mirror lining and Roman gold outside finish. With 10' cord and bulb, 7" size is \$5; 15" size, \$7.50 ppd. Picwood Galleries, 70-44 Austin St., Forest Hills, N. Y.



Flower arrangements are improved by the use of needle-point holders and the appearance of needle-point holders is improved by these pottery rings. The star-shaped one is green, \$1.50; brown and green combination with frog or turtle on the edge is \$1.75. Both include 2½" brass point holder. Postpaid from Towne Products, 27 W. 26 St., N. Y. 10.



PLASTIC FINISH FOR FURNITURE, FLOORS, AUTOS, ETC.

Reyam Plastic of Chicago announces a new plastic finish.

This new product is not a paint or a varnish but a transparent liquid that is easily wiped on with a cloth; no rubbing or polishing necessary. Touch dries in 20 minutes—hard in 8 hours. Requires no skill to apply. Flows out evenly to a smooth, hard finish. Acts as a sealer for all painted or finished surfaces, furniture, walls, floors, linoleum (non-skid), cabinets, window sills, metals, autos, trucks, boats, etc. It leaves a long-lasting brilliant finish; prevents corrosion and cracking.

Used during the war for protecting valuable shipments from corrosion by salt air, it is now available for civilian use.

Distribution for homes, offices, autos and factories is just starting. Price is \$1.95 per pint—covers 200 square feet. Quart \$3.50—covers 400 square feet.

SEND NO MONEY Simply mail your order, and pay price plus C.O.D. postage on arrival. Complete satisfaction or money back our guarantee.

REYAM PLASTIC PRODUCTS CO., 1525 East 53rd Street, Dept. 161-B, Chicago 15, Ill.

Charming, Graceful Interiors



Candylbeme Lamps enliven every room with shimmering, romantic, dancing candlelight. Crystal sparkles; every surface reflects a mellow softness that transforms each gathering into a gay, cheerful event.

Make your period settings lovelier, more beautiful with Candylbemes.

Quick Delivery
Candelabra Base, Clear 50¢, Frosted 55¢ each. Adaptors for candelabra base lamps 20¢ each. Add 7½% excise tax, lamps only. Minimum order 6.
SEND 25¢ FOR BEAUTIFUL NEW ILLUSTRATED CATALOG OF LAMPS AND FIXTURES

Butler-Kohaus, Inc.
2823 Olive Street St. Louis 3, Mo.

Cuts Shoestring Potatoes and French Fries

Slick as a Whistle

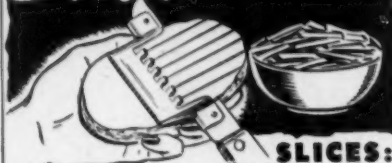

SLICES:
POTATOES
CELERY
CARROTS
CUCUMBERS
RUTABAGAS
FRUITS

Want your shoestrings or salad sticks to have that trim "professional" look? The Slick Shoestring Potato Cutter is the answer... quick, simple, safe. Fits over any kitchen knife—cuts long even strips in a jiffy.

TWO SIZES

SHOESTRING SIZE
Size for salad sticks, 40¢
shoestrings, etc. Postpaid

SMALL FRENCH FRIES
... often called Long Branch Size
Served with steaks, 50¢
chops, etc. Postpaid

A delightful gift for showers or favors. A really useful gadget bound to meet with enthusiastic approval.

No C.O.D. Please — Please Print Name and Address
ORDER ENOUGH FOR YOUR FRIENDS
MILLER MFG. COMPANY
6545 N.W. St. Helens Road—Dep't 1—Portland 10, Ore.

Lovely . . . Enduring STERLING

STERLING SILVER CANDLESTICKS. 3" high; exquisitely styled, fine quality \$5. Pr.

MATCHED SET OF STERLING SILVER. Open salt with blueglass lining and spoon plus a pepper shaker. \$10. Set

Prices Include Tax. Enclose Check or Money Order. Postpaid in U. S.

Silversmiths Since 1873
D. L. BROMWELL
710 12th ST., N. W. WASH. 5, D. C.

AROUND



Pick giant carnations for a dash of color in your bathroom. On a background of white waterproofed plastic material, the flowers are a luscious rose or blue. Shown, a standard-sized shower curtain, and pair of window curtains; \$18.95 the set from Famous-Barr, Dept. 69, St. Louis, Missouri.



A flashy red is the color of this smart rolled cowhide collar. Get it plain or with blue, red or green jewels for the doggiest doggy in town. Other colors are white, black or tan. \$2.50 ppd. Take neck girth with string, send string and pet's name to be engraved. 5-foot matching leash, \$1.50. Curtis Creations, Genesee-Hopper Bldg., Utica, N. Y.

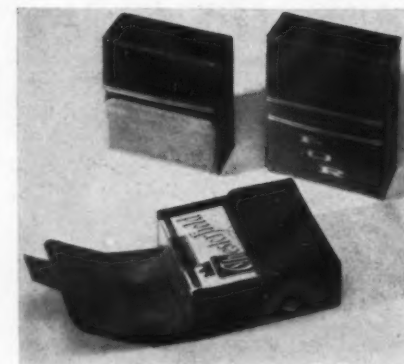

Pocket a pack of cigarettes in a beautifully polished leather case and keep tobacco crumbs out of pockets and handbags. Gold-tooled on solid brown, chestnut, red, blue, green or maroon, or any two colors combined. Regular or king size, \$2.50 ppd. Initials 50c. Dover Briars, 1470 Prospect Pl., Brooklyn 13, N. Y.



GIFT TO CALL HER OWN
Exquisite gifts that say you planned ahead! Handsome two-inch brooch, screw-on or clip-on earrings—engraved with three initials *just for her*. Sterling silver or gold plate on sterling. Gadroon border so simple, so smart. Underline initial of last name.
Earrings—\$10.85 postpaid (federal tax included)
Brooch—\$10.85 postpaid (federal tax included)
Check or money order.
TERRY FALK
P. O. BOX 698 WOODMERE, L. I., N. Y.



For Your Garden
This chubby little fellow with Jug and Bird Bath is 25 in. high, 28 in. wide. Jug to pour water easily arranged. Made of Pompelan Stone—\$65.00 f.o.b. New York. Figure without bird bath \$35.00.
Write NOW for our catalogue, picturing a great variety of lovely Ornaments for House or Garden—from \$5 to \$500—10c please for mailing.
Erkins Studios
Visit our GALLERIES.
38 West 40th St., New York 18



LIGHTEN Kitchen Chores

COMPENSATING SCALE—Place empty bowl or container on scale and set the dial back to zero—then you can accurately weigh net contents up to 25 lbs. Copper plated working parts. Baked enamel finish; white with blue, red, or green. 6.95



STEPRITE STEP STOOL—Flip up the top and the steps come right out. Open top steadies you; broad, rubber treaded steps add safety. Closes to comfortable stool. White with black, green, blue, or yellow trim; all white or maple. 24" high 7.95

Free Delivery Within 150 Miles. In New York City, add 2% Sales Tax. Send for Catalog No. G-3 and Overseas Food folder.

Hammacher Schlemmer

145 E. 57th Street, N. Y. 22, VO. 5-4700
1848 100th ANNIVERSARY 1948



Exclusively Hers!
Dainty Dry Shaver
\$1.00 Postpaid
Razorette—a little silver-plated razor that really shaves without lather! Specially designed for women—insures smooth, lovely arms and legs—won't nick, clog or pull. Fits in purse without bulging—a grand traveling companion. Comes in attractive plastic case—choice of red, blue, green or white. Three fine surgical steel blades included—order more for only 25c per pkg. of four. Send for Razorette today—check or money order—only \$1.00 postpaid.
Money back if not satisfied.
KATHLEEN WELLER
Box 386-G Bryn Mawr, Pa.

Order by MAIL FAT PINE KINDLING

For Starting Fires Quickly



100-lb. sack \$3.95
Freight Collect No C.O.D.'s
Lights Instantly (use only one match)
Burns Fiercely (even when other wood is damp)
Fragrant, grate-size (roughly 2x10 inches) PYN-NOTS give your home a wonderful woody smell.
One 100-lb. sack FREE with every 3!
Special 3-in-1 Crates . . \$4.95
Attractive package that fits by the fireside; comes 3 to 100-lb. order.
DOJI
Box 1005-F, Hammond, Louisiana

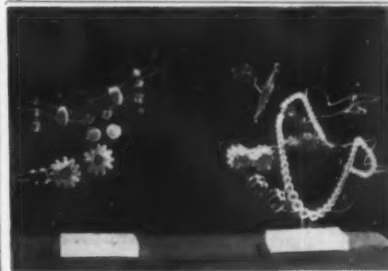

Smart . . . Beautiful . . . New! FOR MILADY'S VANITY

POISE jewelry holders . . . of sparkling hand-finished Plexiglas construction. Rubbed to attain light-reflecting edge. Colors—blue, green, red, gold, blue-green, red-tint, milk-white on milk-white base or crystal clear on ebony-like base. Design "A" holds about 12 to 14 prs. of earrings; design "B" about 9 to 11 prs. plus other jewelry. Please state color desired and second choice.

Design "A" \$2.50
Design "B" \$2.25

Postpaid in U. S. A.

HEPNER'S GIFTS
612 13th St. N.W., Washington 5, D.C.



Valentine

... spelled backwards says, "I Love You," and that's what "it says here" on these heart shaped ash trays. You'll be sure your true love understands this double talk if you send a set of these creamy white, gaily decorated, porcelain-like trays.

\$1.00 postpaid • Set of 4, \$3.75
Send check or Money Order. Dept C

klepa arts

8368 W. 3rd Street • Hollywood 36, Calif.

Charms

ADORABLE CONVERSATION PIECES!

Hope Chest (opens)	14 oz. Sterling	\$13.00	\$2.75
Cuckoo Clock (pendulum swings)		13.00	2.75
Compact (opens, fitted)		13.50	3.25
Camera (romance view)		12.00	2.75
Teddy Bear (arms, legs move)		12.00	2.75
R. F. D. Box (opens, flag moves)		12.00	2.75
Weather House (figures move)		13.00	2.75
Carousel (horses move)		12.00	3.25

Prices include 20% Federal Tax
Check or Money Order—No C.O.D.'s
Send for Free Charm Booklet

CHESTNUT HILL STUDIO
Box 156 MAMARONECK, N. Y.

The Revere Chair is twice lovely—for either fireside chatting or dainty bedroom charm. Diamond tufted, flared back and excellent tailoring. Soft springs; strong joinery. Height 31"; W. 20"; D. 25½". Solid Faille or Quilted Satin colors of: blue, green, wine or rose; or large (like photo) or small floral Glosheen designs on dominating background colors of either blue, green, yellow, rose or beige. Price: in solid Faille or either floral Glosheens—\$27.50; in Quilted Satin—\$36.50; check or money order. Express for 35 lbs. is collect. (No C.O.D.'s.) Worthy craftsmanship—direct to you.

Bayfort Society
BOX 1908 CHARLOTTE, N. C.



SHOPPING

Host helpers. A silent butler and 8 coasters of hand forged aluminum have large, square initials in the center of each piece. After they have served at parties, dump them in soapy water to make them as shiny-bright as when you bought them. Butler, \$3.50; coasters, \$2.25, ppd. Wm. Hengeler Co., Buffalo 5, N. Y.

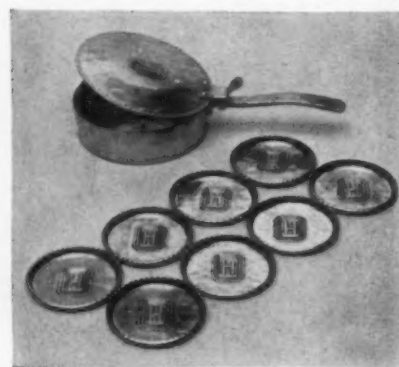

The "Cardmaster," designed particularly for gin players, has a confining slide that keeps cards from blowing away when out of doors, makes drawing easier and discourages peeking. A pull drawer provides space for storage and discards. Plastic, red, white or black, \$1. Box of 4 gin pads, \$1 postpaid from The Bar Mart, 62 W. 45 St., N. Y. 19.



Newest, Neatest Way To Dry Stockings!

Holds up to 10 pairs in only 8 inches of space.

No more crowded towel racks or dripping hosiery on the shower rod. Keeps the bathroom neat and orderly. Smooth slots in shell hold stockings securely by the toe. No metal to rust or stain, no rough edges to snag or tear. Made of smooth clear plastic; no clothes pins to get lost.

MADISON HOUSE, INC.
19 Liberty St. Madison, Conn.

\$2 Postpaid

NEW Scientific Spot Remover

A SAFE, simple to use, complete spot removing service for home use. Removes stubborn stains and spots caused by lipstick, iodine, nail polish, coffee, tea, soft drinks, etc. A lifesaver to your fine household fabrics and clothing. Harmless to colors, fabrics. Complete directions printed on back of durable handy-carrying T.P Spot Removing Kit.

\$1.79 Complete Kit ppd.
Send check or money orders. Sorry, no C.O.D.'s.
Foreign, add 10c.

THERMOCOR PRODUCTS, INC., ERLANGER, KY.

A copper demitasse, petite and decidedly decorative, stands on a graceful wooden base. Put tiny flowers or a miniature plant in the nicely polished cup for a lovely effect on side table or mantel. Over-all height, in stand, is 4¼". \$6.25 ppd. from Bodine's, 2119 North Charles Street, Baltimore 18, Maryland.



SOLID HARDWOOD GATELEG TABLE
with concealed extension leaf. Opens to 36" x 60". Windsor chairs to match.

Table in choice of walnut, mahogany, or maple finish: **\$30.45**
Veneered top, walnut or mahogany: **\$39.95**
Chairs to match: **\$4.95**
PRICES F. O. B. LOUISVILLE

Send 10c for complete catalog

SONS FURNITURE
1436 So. 22nd STREET
LOUISVILLE 10, KY.

FAILLE CARD-TABLE COVER
to individual order, monogrammed

\$9.50 p. pd.

Your guests will admire this exclusive, snugly fitting cover, so apart from the ordinary. Entire hand-made of lovely faille fabric in choice of: beige, wild cherry, crimson, shamrock or powder blue

Smartly designed three letter monogram in any color of French Beauvais embroidery.

Greenwald's
Olive & Taylor, Saint Louis, Missouri

"SCENIC AMERICA"
Wall Papers from the original hand carved wood blocks. 32 strips each 18" wide

\$1200 per set
Write for illustrations
A. L. Diamant & Co.
ESTABLISHED 1900
34 E. 53 St., New York
1515 Walnut St., Philadelphia

SURPRISE!
It's a Cigarette Dispenser!

"Lampette" looks like an exquisite miniature lamp, but press the shade down lightly and—surprise!—cigarettes fan out for instant use. Bottom forms a convenient ash tray. For the smart hostess in the smartly furnished home; perfect for desk, end-table, piano, etc. Shade is rust-proof brass, finished in simulated gold. Holds more than a full pack.

Send No Money

Order the "Lampette" by mail. Send no money. Pay postman only \$5.00 plus small delivery charge. If not delighted, your money refunded. If remittance is sent with order, we pay delivery charge.

Foster Products, Inc., Dept. B500
257 Fourth Ave. New York 10, N. Y.

AROUND



One half pound of polished brass is a perfect desk accessory, combining paper weight, clip or pin holder and container for a standard roll of stamps. Designed in a colonial style, the saucer-shaped top lifts off. Felt pad protects surfaces. 2" tall, it is \$3.50, ppd. Northmore's Home Products, Box 756Z, Highland Park, Ill.



Silver-plated shells, 5 1/2" in diameter, hold so many things that you can hardly have too many when you entertain. Used for nuts, candies, canapés or just as extra ash trays, they'll more than justify the investment of \$5.40 for a pair. Tax and postage included from Mayflower Gifts, 345 Broad Street, Red Bank, N. J.



A capital knocker in the shape of a capital letter—your initial—identifies your front door unmistakably. Nice and heavy, it gives an authoritative rap that can be heard the first time. Of solid brass, 3 1/2" high, the price is \$7.75 postpaid from Ellison's, 410 Delaware Avenue, Wilmington 11, Delaware.

TASTE-THRILLING LEBKUCHEN! PERFECT FOR PARTIES—GRAND FOR GIFTS



KNOWN THE WORLD OVER FOR FLAVOR & GOODNESS
A delicious, tempting pastry treat. An oh-so-delightful blend of fruits, nuts and spices created from an age-old recipe of international fame. That flavorful oven freshness is retained a long time in handsome, cellophane-wrapped tin boxes. Will not crumble during shipment. Small size Lebkuchen are particularly party favorites. For your Valentine send the lovely floral decorated heart-shaped box.

High Round Tin Box (large size Lebkuchen).....	\$1.50 ea.	Heart Shaped Tin Box (large and small Lebkuchen).....	\$3.45 ea.
Square Tin Box (small size Lebkuchen).....	\$1.85 ea.	Paula's Famous European Style Chocolates—1 lb. box.....	\$1.50 ea.
Large Round Tin Box (large and small Lebkuchen).....	\$2.95 ea.		

SERVE THEM—SEND THEM ALWAYS IN THE BEST OF TASTE

WE'LL MAIL FOR YOU—ANYWHERE—POSTPAID
—just say the word. Send your own card for enclosure, or we'll enclose one for you.

PAULA'S celebrated LEBKUCHEN
1087 St. Nicholas Ave., Dept. B-3 New York 32, N. Y.



No. 99 KNEE-HOLE DESK
or
VANITY DRESSER BASE
44" long; 16" deep; 28" high
Made of select poplar. Price (sanded, ready for finishing)—\$16.75. Finished Blonde, Walnut, Maple, or Mahogany—\$19.75. Shipped by express collect. Cartoned weight 70 lbs.
FORREST ADDITON
FLOWERY BRANCH, GEORGIA



New Easy Way to CLEAN VENETIAN BLINDS
without touching hands to water
WASHING venetian blinds no longer is a messy, mussy chore. In a jiffy your entire blind is sparkling clean. No dripping of dirty water down arms or from slat to slat. Slat-O-mat cleans both sides of slat at same time—and between tapes without soiling tapes. WAXING is just as easy.
\$3.95 POSTPAID

Sold on MONEY-BACK GUARANTEE
Sturdily built of nickel-plated steel. Nothing to get out of order. Lasts a lifetime. Nothing else compares with its simplicity, ease and speed. Shipped promptly on receipt of remittance. Satisfaction guaranteed or money back. No C.O.D.'s.
SLAT-O-MAT Is An Ideal Gift
U. S. VENETIAN BLIND MFG. CO.
10007 Chalmers Dept. HG Detroit 5, Mich.



New Fluorescent Fixture with CIRCLE LAMP
NOW! Enjoy the beauty and economy of General Electric's new circular fluorescent lamp. Ultra-modern fixture.
GUARANTEED FOR 1 YEAR!
A strikingly beautiful fixture in non-tarnishing aluminum or white enamel finish. Suitable for every room. Model C-32 (illustrated), \$9.75. Model C-32S with etched design glass shade, \$12. Specify finish desired. Cash or C. O. D.
9.75 F. O. B. FACTORY
Send for literature.
DIRECT FROM FACTORY!
HANOVER LIGHTING SALES
Box 186, Dept. HG Hanover, Pennsylvania



"Warmest Greetings on Valentine's Day"
Miniature Pot Belly Stoves!
For Granny, Mom or your best gal friend... something new and different as a Valentine thought!
This exact replica in durable white metal of the legendary pot belly stove is 7" high and delicately handpainted with crimson hearts in an authentic Pennsylvania Dutch design. Select a pair... one as a fascinating planter or ashtray and another equipped with an electric cigarette lighter which "never fails" when tipped at 45 degrees. We'd like to be there ourselves when she sees them!!!
Stove Electric Lighter..... \$4.95
Stove Ashtray-Planter..... \$2.95
Add 15c for postage
No C.O.D.'s please—write for catalog of unusual gifts.
Crane's 419 East 57th Street
New York 22, N. Y.



Your TELEPHONE SECRETARY
No more will you have to say "Wait until I get a pencil and paper." Tel-Sec holds pad and pencil right at phone in a handy pull-out drawer. Remains rigid when writing—slides in out of the way when not in use. Enamelled finish matches phone perfectly. Installed in seconds. Simply place phone on Tel-Sec, push down and it snaps into place. Won't scratch or mar delicate surfaces. Refills with ordinary pad and pencil. 50,000 satisfied users.
Complete Satisfaction or Money Back
Rectangular Tel-Sec (illustrated, approx. 5" x 7 1/2") \$2.50 postpaid. Tel-Secs for round and oval base phones are \$2.75 postpaid. No C.O.D.'s.
LANKO INDUSTRIES SALES DIVISION
(Exclusive Distributor)
6774 Taft Dept. B-2 Detroit 8, Michigan



Your old Silverware MADE NEW AGAIN
You can now have your worn, dented, broken silverware repaired, refinished, beautifully replated and polished for just a fraction of replacement cost... "Just like new." Send in your silverware and flatware TODAY... Prices quoted before work is started—Chrome, Brass and Gold plating on all articles.
write for FREE literature

MASTER SILVERPLATERS
Dept. 4
2031 Caniff Ave. • Detroit 12, Mich.

Orchid Corsages
FROM HAWAII OVERNIGHT BY AIR
Write or wire us. We'll have gorgeous, exotic Hawaiian orchid corsages rushed via air mail special—Each lovely flower is 2 1/2" to 3" in diameter. Overnight delivery almost anywhere. Fresher. Longer Lasting. Guaranteed. Reference: Security First National Bank. Gift boxed and gift card enclosed.
Be original with your gifts. Thrill any woman. And where can you beat these prices?
3 orchids in corsage... \$4.00
5 orchids in corsage... \$5.00
7 orchids in corsage... \$7.50
Postpaid airmail special. Gift boxed. Please, no COD's.
Skyway FLOWERS
117-DSouth La Brea • Inglewood, Calif.



Saturday Night Warning!

"DRUNK" ASHTRAY

This little guy is about to go home intoxicated. However, in spite of his condition, he does provide a fine ashtray for a bar, and an appropriate Saturday night warning to your guests. \$2.95 (Postpaid).

Write for FREE Catalog HG-2 of Smart Bar Accessories.

the GAME ROOM

1538 Connecticut Ave., Washington 6, D. C.



Solid Cherry Drop Leaf Table

The Winnie Lee Quaint American design, the turnings and the hand carved "old rose" pulls are authentic. So is the fact it is built of solid cherry in hand rubbed cherry finish. You will use it for a lamp, serving, or bedside table. Just flip up the drop leaves when you want more table surface. Two drawers. Height 29 inches; top 18 x 16, with leaves up 36 x 16 inches. Price includes shipment to your nearest freight office. **\$29.95**

Use a pair by sofa or twin beds. \$57.95

Carl Forslund

EAST FULTON
GRAND RAPIDS 2, MICHIGAN

You are invited to send for FREE Illustrated Catalog



SHOPPING

A little squirter is a big help for giving house plants their daily watering. This one with removable sprinkling head can be used either to pour or spray. Long curved plastic stem reaches out-of-the-way flower pots or between stems. Rubber bulb holds 8 oz., 10" overall. \$1 postpaid from Breck's, 410 Breck Bldg., Boston 9, Mass.



Heavy, heavy lies this handsome bronze-finished dagger. An efficient combination of letter opener and paper weight with treble clef design on the handle, it will bring harmony and order to a busy desk. It measures about 8 3/4" long, and the price is \$2 plus 10c post. from Dennison's, 411 Fifth Ave., New York 16, N. Y.



April showers in the shape of May flowers bring green freshness to your garden. Of copper and brass with verde antique finish, this novel lawn or garden sprinkler emits a more than 20-foot spray, can also be used (without spike) as a charming fountain in pool or bird bath. \$16.50 ppd., add 25c W. of Miss. Henry P. Taggard, Box 13, Marblehead, Mass.



RECIPE ADJUSTER

This pretty, clever, dial gadget, adjusts your recipes to serve any number, without figuring. Twist the dial just once and—presto—read exactly how much to use of every ingredient. Made of best quality plastic, it's durable, easy to wipe clean. Guaranteed to work. An unusual thank-you gift, or bridge prize. Appreciated for a bride's shower, and for Valentine surprises. It will save time, banish fractions . . . and mistakes.

\$1.25 postpaid

RECIPE-RALPH

2024 Beachwood Drive
Hollywood 28, California



Anniversary Plate

Handmade-Personalized

Gift of heirloom permanence for weddings or anniversaries. Figures in Formal, Western, or Tyrolean dress. Delicately shaded in Colorado Blue or rich Earth Brown. Your names hand lettered.

Information needed: Husband's name; wife's maiden name; dates and places of courtship, marriage, and honeymoon; design and color desired.

Birth plates also made to order. Gift certificates furnished for late orders.

Ten-inch size \$15.00 postpaid
Nine-inch size \$10.00 postpaid

PORCELLA POTTER'S WHEEL

500 So. Santa Fe Drive Denver, Colo.



Lacy Leaf Crystal

3 pc. set
4 plates - 4 cups **2.50**

C. REIZENSTEIN SONS

505 Liberty Avenue • Pittsburgh 22, Pa.

Please send _____ sets. Check or M. O. for _____ enclosed

Name _____

Address _____

City _____ Zone _____ State _____

Triple Treat Set

Here's a party service that takes naturally to luncheons, suppers, lap service. A divided frosted crystal leaf-shape plate and crystal cup that fits into a well. 4 sets for just \$2.50.

Free delivery within 500 miles. Add 20c for each additional 500 miles. No. C.O.D.'s

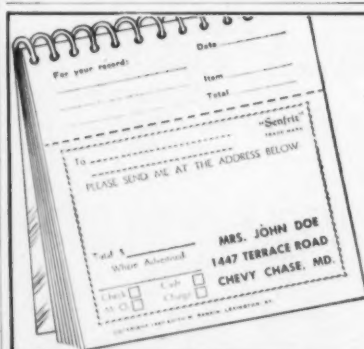

NEW SHOPPING-BY-MAIL AID

Like to shop by mail? Dislike writing letters? Then SENFRIT is the answer. Don't tear out the ad—just fill in a SENFRIT blank and quick-as-a-wink you are ready to "send for" your choice. For your convenience each blank carries your name and address and has a stub "for the record". You'll want to carry a pad in each purse—keep one in your desk. Spiral binding, clear plastic cover. Package of 4 pads (50 order blanks per pad): \$2.60 postpaid. No C.O.D.'s.

SENFRIT
Lexington, Kentucky

At Last! SOLID COMFORT for "BED-READERS" and CONVALESCENTS in just 5 seconds!



Here's the NEW, EXCLUSIVE Propette—the handiest, most-usable back rest ever built. Perfect for reading in bed and indispensable in sick-room. No strain—no bother with extra pillows! When not in use, Propette simply folds flat against headboard out of way. To use, merely pull outward with a flick of your finger, and enjoy instant, luxurious relaxation!

Quality built, tempered Masonite, rich walnut finish, adjustable height and slope. Fits all beds. For EXTRA comfort and convenience, order the new Propette NOW for yourself or friends.

\$4.95 Postpaid

MORGAN PRODUCTS COMPANY, Dept. 2
1250 Lakeland Ave., Cleveland 7, Ohio

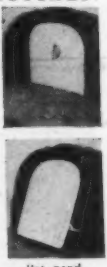

Pat. pend.

AROUND



A party-size Thermos will gladden the heart of a host. It holds a full gallon, lessens the trips to the refrigerator and stores a good supply of cubes while more are freezing. Made of wood with chrome top and clear plastic handle, it's \$25 express collect from Eunice Novelties, 541 Madison Avenue, New York 22.



A fair mark for the home of a sportsman is a cock pheasant silhouetted on a sign for his fence or gate post. Made of black-finished, weather-resistant aluminum with a wrought iron frame and raised letters of painted metal, sign is 16" x 19" overall, costs \$18.50 exp. col. Hagerstrom Metalcraft Studio, Wheeling, Illinois.



Basic equipment for an outdoor man or Boy Scout is a good hunting and pocket knife. Here are both—in a leather sheath. Hunting knife is of fine steel and the pocket knife has a large blade, leather reamer or punch, can-opener and cap lifter, shackle and screw driver. All for \$4.95 ppd. C. Klauberg & Bros., Inc., 339 Madison Ave., N. Y. 17.

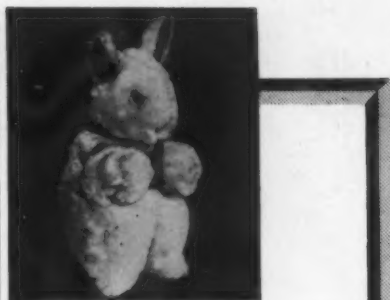

Musical EASTER BUNNY

This winsome begging bunny is caught nibbling his carrot (object lesson for the kiddies!). A talented little fellow, he plays a gay tune when you wind up his concealed Swiss music mechanism. All ten inches of him are soft, huggable plush. Choose him in white, pale yellow, pink or blue. He's \$7.95, plus postage. No CODs. A postcard brings free copy of Schirmer's Gift Catalog.

3 E. 43rd St.
New York 17



TELEPHONE SHELF

For either wall or desk. Three inch space for directories. Size, 9" x 13" x 9 1/2". Hand made in Berks County, Pennsylvania. Peg covered screw construction, wax rubbed in warm and mellow solid pine.

\$5.75

Express Collect, send check or Money Order. No C.O.D.'s or stamps, please.

Baur-Melvin

2020 North Broad Street
Philadelphia 21, Pennsylvania

only Gimbels has famous TODHUNTER iron and brass



\$95 andirons #542—20" high. Shipped express collect (\$5 crating charge). No c.o.d.'s.

Expert craftsmen hand-forged these andirons in half-polished iron with pierced tops of heavy brass.

The Todhunter Shop at Gimbels makes designs to your special order. We've a huge stock of fire-place equipment, weathervanes, lanterns, and mail boxes on hand.

GIMBELS 4th Floor

Box 568, G.P.O. New York City



From INDIA . . .

Subtle Oriental flavors, enchantingly blended, once more available to lovers of the exotic.

CURRY POWDER—

First shipment, packed by VENATACHELUM of India.
1/2 lb. box...\$.68 3 boxes for...\$1.85

CHUTNEY—

Genuine MAJOR GREY brand, available now for the first time since the war.
one 1 lb.-3 oz. jar...\$2.95
three 1 lb.-3 oz. jars... 8.50



Mail check or money order. Shipped prepaid in the Continental United States

DOVER FOODS, INC.

DEPT. 19 683 LEXINGTON AVENUE, NEW YORK 22, NEW YORK

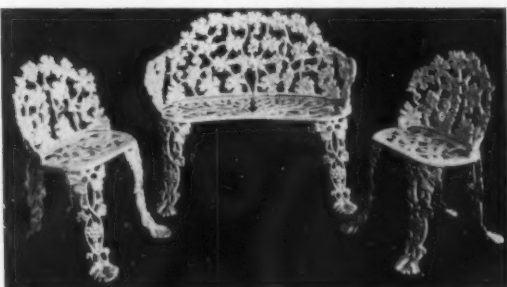

Cast Iron Furniture

Grape design, graceful and strong. Painted in long-lasting White.

Immediate Delivery

Settee \$25.

Chairs \$15. each

Send check or money order. Crated free. When you get it pay freight or express. Indicate which method.

Also Solid Tables and Round-the-Tree Benches

J. F. DAY & CO. 1903 4th Ave. South Birmingham 3, Ala.

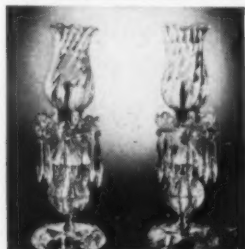

CRYSTAL HURRICANE LAMPS AS ILLUSTRATED ELECTRIFIED \$15 PAIR PREPAID

CRYSTAL CLEANING FLUID

Why hide the lustre of your crystals (chandeliers, candleabras, lamps, etc.) when it really costs so little to bring it out? This liquid cleaner is easy to apply and reaches effectively all cuts. Guaranteed not to streak.

\$1.25 pint prepaid

which when diluted makes one quart of cleaning fluid. Instructions included. No C.O.D.'s please. Also crystal prisms of any description can be supplied.

THE CRYSTAL SHOP

424 Boston Post Road New Rochelle, N. Y.



3 WAYS TO ADD FLORAL CHARM TO YOUR HOME!

Needle-Point ROSETTE FLOWER HOLDER

The newest and one of the best of the pin-cushion type flower holders! The petals of the flower are heavy rust-proof metal, and fastened within its heart are solid brass, needle-sharp pins, spaced 1/8" apart. Heavy enough so your arrangement won't tip over. In your choice of White, Green or Silver. \$1.50 postage free

Needle-point FLOWER ARRANGEMENT HOLDERS—SET OF 5

This wonderful set will help you to arrange those beautiful top-heavy flowers in the most intriguing designs! These holders will not tip . . . and they will make your flowers last longer, too! Made of sturdy brass—guaranteed non-rust. Will not scratch or tarnish the finest ware. \$2.25 postage free.

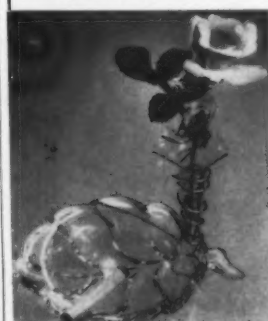

Lovely ASH TRAY-BUD VASES

This unusual combination of ash tray and flower vase adds that extra touch of charm and comfort to any home! The crystal tray comes in a lovely leaf design. The attached lily-shaped water tube is perfect for holding your "favorite" flower. Place them within easy reach of every chair . . . your friends will praise your ingenuity! 6" overall size \$2.25 pair. Postage free.



27 W. 26 St., Dept. HG-2, New York 10, N. Y.

order by MAIL! *Ideal Gifts for any Month!*

Two Wonderful Candy Treats!

HOLMESMADE PURE CANDIES
Made Daily in Our Own Kitchens

HOLMESMADE ANGEL FOOD
Rich, thick chocolate skilfully combined with fluffy marshmallows and delicious toasted almonds. In 1, 2, 3 or 5 lb. Boxes **25 per lb.**

HOLMESMADE FUDGE BALLS
Creamy chocolate fudge blended with crystallized orange peel, rolled in chewy, caramel, and fresh Louisiana pecans. In 1, 2, 3 or 5 lb. Boxes **25 per lb.**

Add 15¢ per pound for Parcel Post. No C.O.D.'s

D.H. Holmes CO. LTD.
NEW ORLEANS, LA.



SHOPPING AROUND

Space saver. This collapsible clothes dryer cleverly disappears into itself when not in use. Of light-weight, snag- and rust-proof metal, it has six 18" arms which close to a mere 21" rod, taking up no more space in a suitcase than an umbrella. \$3.95 postpaid from Mastercraft Products, 60 South St., Boston 11, Mass.

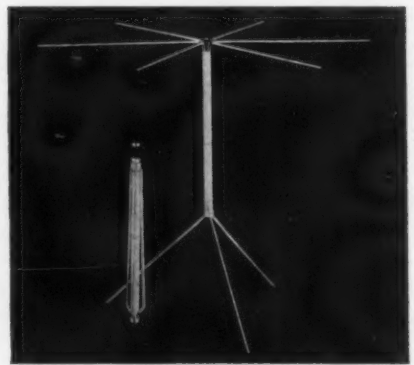

A sweet thought is a subscription to the Candy-of-the-Month Club. Pralines from New Orleans, creams from Cincinnati, caramels from Dallas and many other selections from famous U.S. confectioners are sent on 9, 6, and 3 month subscriptions, \$17.50, \$11.75, and \$6 resp. Ambassador Bldg., St. Louis 1, Mo.



Moore's in Miami
HOME FURNISHINGS

From Moore's Gallery of American Informal, by Tomlinson

● Modern and traditional furnishings to meet every requirement . . . Haygood Lasseter interiors add charm and perfect livability for Florida homes.

* MOORE'S * HAYGOOD LASSETER, Interiors * MOORE'S HOTEL & APARTMENT Furnishings

Your figure personality is enhanced to its full gracefulness with a **BERLÉ DELINEATOR*** designed and custom-tailored to your own individual measurements.

One-year written guarantee

PHOTO: SAAD-PARIS

Berlé
Paris
26 W. 58th St.
New York 19, Tel: PL 5-6250

Visit the new **BERLÉ SALON** or write for brochure HG [®]

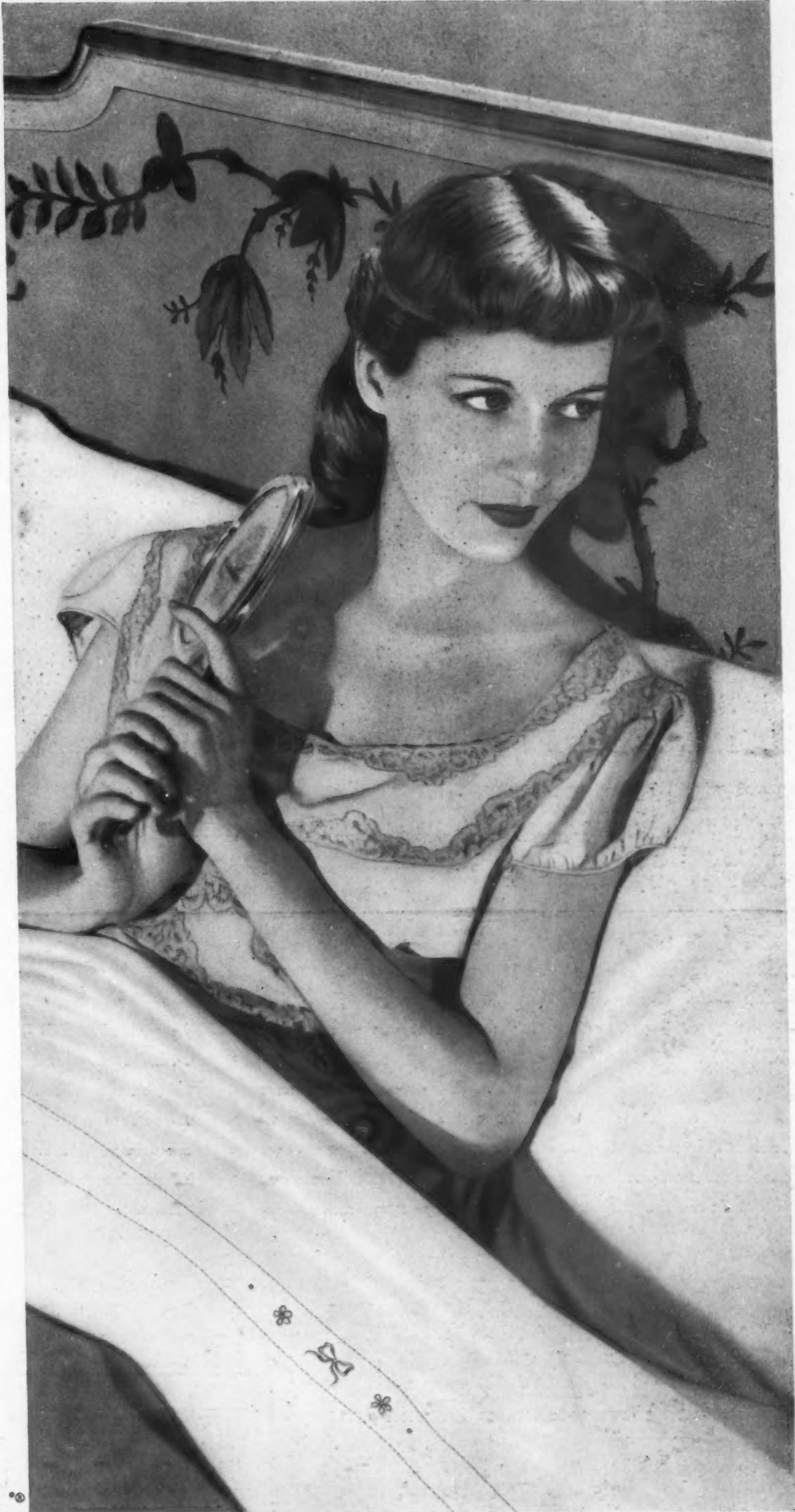

*All-combed yarn...
for utmost Luxury
in texture*

*Pepperell
Peeress
Sheets*

For the joy of sleeping
on the most luxurious of sheets,
you'll gladly pay \$4.75 or more
for every Peeress* Percale!

Here's the most expensive of
all-combed sheet yarns, each inch
woven 24 threads finer than
ordinary percales. Indeed, you just
can't buy more exquisitely textured
American percales, at any price!
Pepperell Manufacturing Company,
Boston, Massachusetts.

PEPPERELL



PERCALE SHEETS



Architects: Berla & Abel, Washington, D. C.

Open Up Your Home to Nature's Beauty

Bring in the view you like best . . . through GLASS. Enjoy your lawn or garden, woods or lake . . . in rooms kept warmer in winter, cooler in summer . . . with *Thermopane**.

This first complete transparent insulating unit makes Picture Windows . . . even window walls . . . practical in all climates. It reduces heat loss through glass, eliminates window drafts, cuts down condensation on glass, even keeps rooms quieter. With *Thermopane*, you don't need to put up, take down or store storm sash

Thermopane is made of two or more panes of glass with dry air between. The metal-to-glass *Bondermetic Seal* around the edges guards against dirt and moisture entering the insulating dry air space.

Your architect knows that *Thermopane* makes it practical to bring the outdoors inside—through glass. Over 60 standard sizes available to meet the requirements of both small and large windows. For further information, write for our *Thermopane* book. Libbey-Owens-Ford Glass Company, 328 Nicholas Building, Toledo 3, Ohio. *®

ONLY LIBBEY-OWENS-FORD MAKES *Thermopane*



LIBBEY • OWENS • FORD

a Great Name in **GLASS**

For an Investment in Romance . . .

Make an appointment for an investment in romance—one that will grow in value as the years add their treasures of memory. You can start that investment in lifelong pleasure the moment you select the pattern for your sterling collection—when the *Easterling* representative telephones for an appointment.

When *Easterling* calls, you'll discover how easily you can add sterling to your most treasured possessions. No need to shop, no obligation; choose the pattern you prefer in the comfort of your own home—a single place setting, or as many pieces as you like. A liberal budget plan makes it convenient to save with sterling—as easy as building a savings account.

Easterling silver is standard heavyweight sterling; exclusive patterns, originated by noted artist-designers and fashioned by silversmiths who are leaders in their craft.

Easterling representatives are bonded, courteous, and reliable. Write for an early appointment, or consult your classified telephone book.



SOUTHERN GRANDEUR—*for Romance*

HORIZON—*for the Future*

ROSEMARY—*for Remembrance*

THE EASTERLING COMPANY • 330 SOUTH WELLS STREET • CHICAGO 6, ILLINOIS

FASHIONS IN STERLING BY

Easterling

AMERICAN CLASSIC—*for Tradition*



THE HALLMARK OF STERLING AT ITS BEST



PAYS for ITSELF

Over and Over Again

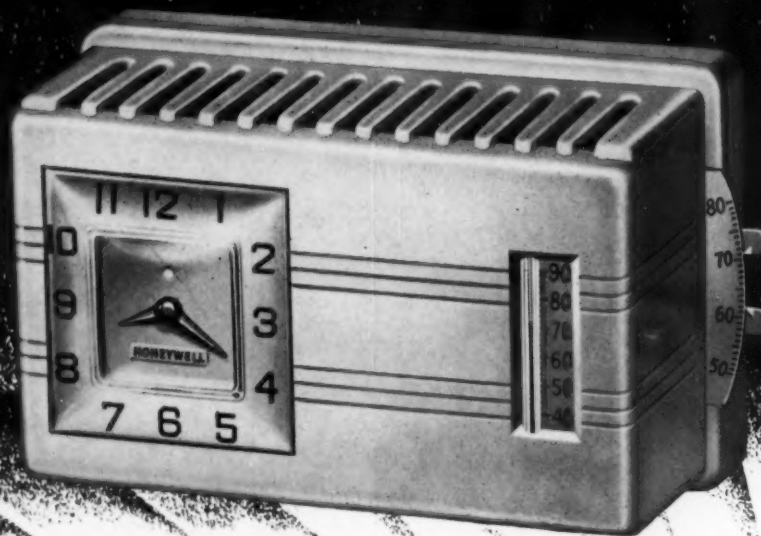

REPLACE YOUR PRESENT THERMOSTAT

with the

NEW

Chronotherm

CHRONOTHERM, Honeywell's new electric clock thermostat, will pay for itself over and over again by saving fuel. It automatically switches to lower temperature at night and can save at least 10 percent of your fuel, as shown in the adjoining table. In addition to saving fuel, you will sleep in healthful comfort.

In the morning, Chronotherm will automatically return to daytime comfort temperature. No need to get up an hour early to push up the thermostat. Your house will be cheery and warm when you arise—and will stay that way from morning to night. With Chronotherm on the job, you'll never

have to give your temperature regulation a thought.

FOR YOUR OLD OR NEW HOME

Chronotherm can quickly be installed in place of the ordinary thermostat on your present heating system. And, of course, if you are planning to build, your new home should have this last word in heating satisfaction and economy. With its modern, compact design and accurate electric clock, Chronotherm will be a welcome addition to any home. It is low in cost and will pay dividends year after year in fuel saving, comfort and convenience.

ORDER CHRONOTHERM FROM YOUR HEATING DEALER TODAY

SEND FOR THIS FREE BOOKLET

MINNEAPOLIS-HONEYWELL REGULATOR COMPANY
2723 Fourth Avenue South • Minneapolis 8, Minnesota

Please send your new booklet "A Blueprint for Heating Comfort" which tells about Chronotherm and other heating controls.

Name _____

Address _____

City _____ State _____

TABLE OF FUEL SAVINGS BY LOWERING NIGHT TEMPERATURES

City	Average Winter Temperature	Percent of saving by lowering night temperatures 10° for:	
		8 hrs.	12 hrs.
ATLANTA	50.1	16.16	24.24
BALTIMORE	45.5	13.12	19.68
BOSTON	42.7	11.84	17.76
BUFFALO	40.1	10.80	16.20
CHICAGO	40.0	10.72	16.08
CLEVELAND	41.9	11.44	17.16
DENVER	43.1	12.00	18.00
DES MOINES	40.2	10.82	16.44
DETROIT	40.9	11.12	16.68
MILWAUKEE	38.8	10.40	15.60
MINNEAPOLIS	36.2	9.60	14.40
NEW YORK CITY	43.8	12.32	18.48
PHILADELPHIA	44.8	12.88	19.32
PITTSBURGH	42.4	11.68	17.52
ST. LOUIS	45.3	12.96	19.44
SALT LAKE CITY	42.5	11.76	17.64
SAN FRANCISCO	55.3	21.92	33.28
SEATTLE	50.9	16.80	25.20

Figures as released by FUEL CONSERVATION COUNCIL U. S. GOVERNMENT

MINNEAPOLIS
Honeywell

CONTROL SYSTEMS

MINNEAPOLIS-HONEYWELL REGULATOR COMPANY • MINNEAPOLIS 8, MINNESOTA • CANADIAN PLANT • TORONTO 12, ONTARIO

WE'VE HAD OUR SERVEL 18 YEARS—
NOW WE TELL FRIENDS, "PICK SERVEL . . .

*Stays Silent
Lasts Longer*

[IT FREEZES WITH NO MOVING PARTS]



"It was 1929, the year Nancy was born, that we got our Servel Gas Refrigerator," say the Jim Johnsons, "and today it's keeping refreshments cold for her eighteenth birthday party. It's never made a sound, cost almost nothing for upkeep!" The reason? Servel stays silent, lasts longer, because a tiny gas flame does the work of moving parts in its freezing system.



The Johnson Family is typical of the more than 2,000,000 Servel owners—some of whom have been enjoying their Gas Refrigerators for 15, 18 and 20 years. Writes Mr. August Mack of Montclair, New Jersey, "We've had our Servel Refrigerator 20 years . . . without a whisper of noise or a big repair bill. Certainly we advise folks . . . choose Servel!"



Look at the new Servel! Check its wonderful conveniences. Big frozen food compartment. Plenty of ice cubes. Flexible interior. See the models at your Gas Company or neighborhood dealer. (For farm and country homes, Servel runs on Bottled Gas—Tank Gas—Kerosene.)

Write for free copy of new illustrated folder, "Different From All Others." Send postcard to Servel, Inc., Evansville 20, Ind., or if you live in Canada, Servel (Canada), Ltd., 548 King St., W., Toronto 1, Ont.

FROZEN FOODS-ICE CUBES

BIG FLEXIBLE INTERIOR

NO NOISE, NO WEAR

A TINY GAS FLAME TAKES THE PLACE OF MOVING, WEARING PARTS

STAYS SILENT . . . LASTS LONGER

Servel
The GAS Refrigerator



*W*hat better way is there to say "I love you" than by sending a corsage
of colorful, long-lasting Denver Carnations? A Valentine to delight
any woman, it's one you're proud to send, because you're always sure of the
finest when you tell the florists to send

DENVER CARNATIONS

COLORADO STATE FLOWER GROWERS ASSOCIATION



STUDENTS FROM THE TRAPHAGAN SCHOOL OF TEXTILES
...examine a few of the many fabulous Scalamandré brocades which were
recently exhibited at The Scalamandré Museum of Textiles,
20 West 55th Street, New York, N.Y.

Through his Museum, Scalamandré encourages textile students to appreciate
the importance of preserving *The Fine Art of Weaving*, a skill of The
Old Masters, for which The House of Scalamandré has achieved inter-
national fame. When speaking of incomparable decorative
fabrics, one always says, "Scalamandré, of course."

Scalamandré Silks, Inc.

Manufacturers of Fine Drapery and Upholstery Fabrics and Trimmings

SCALAMANDRÉ SILKS, Inc. • 598 MADISON AVE. • NEW YORK • also BOSTON • CHICAGO • LOS ANGELES • SAN FRANCISCO

Exclusive Manufacturers of all approved silk fabrics for Williamsburg Restoration

Wholesale Exclusively • Consult Your Local Decorator



Somewhat costlier...
so much finer

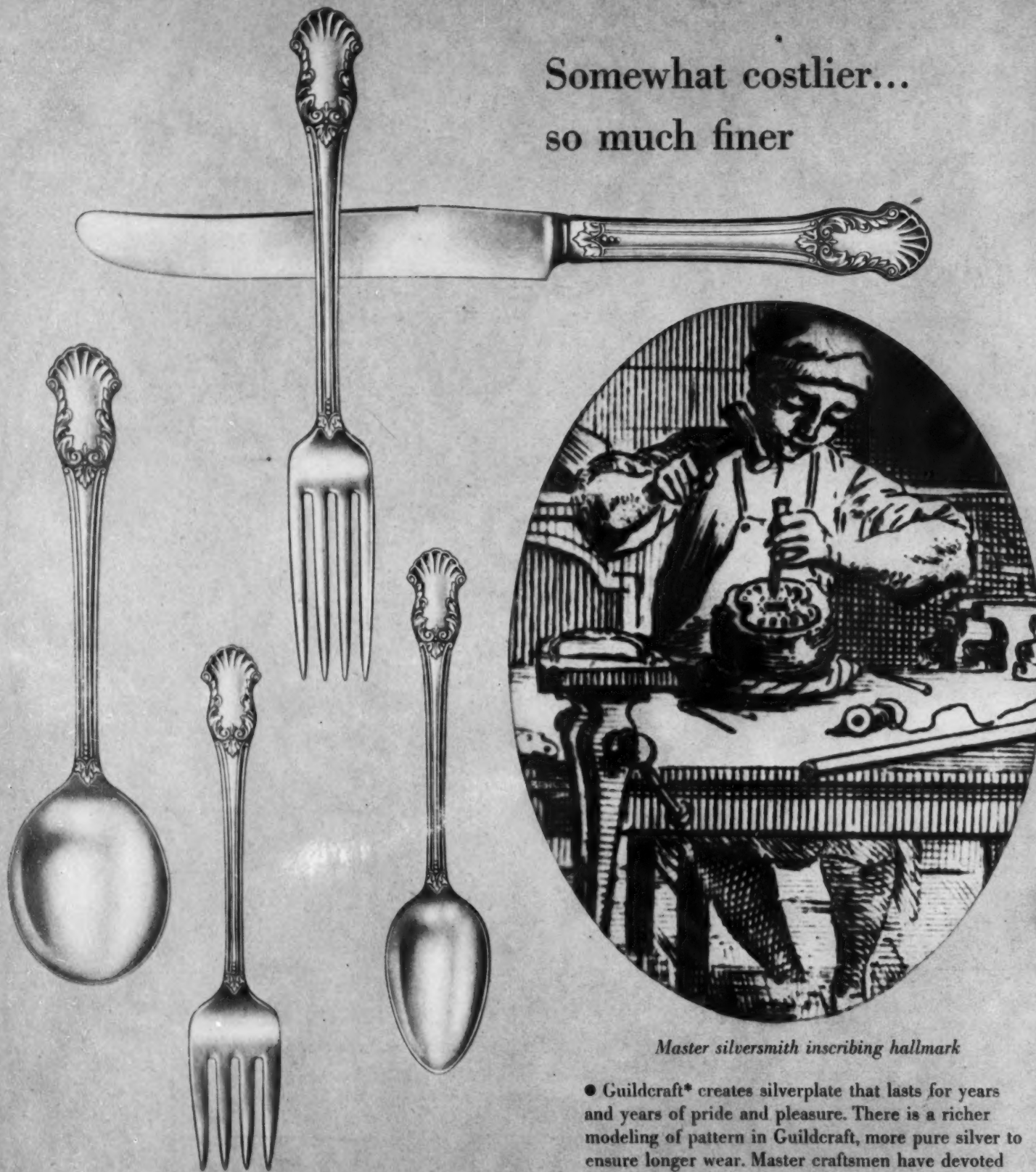

Master silversmith inscribing hallmark

● Guildcraft* creates silverplate that lasts for years and years of pride and pleasure. There is a richer modeling of pattern in Guildcraft, more pure silver to ensure longer wear. Master craftsmen have devoted meticulous care to the finishing of every piece so that its beauty will live for generations. Guildcraft is finer silverplate and costs a little more. It is more to be valued as a possession, more to be treasured as a gift.

● Concerto*—a pattern specially designed to blend with family treasures and contemporary taste. Available in six-piece place settings and all the longed-for accessory pieces. Ask to see the complete 50-piece Guildcraft service for eight, \$75 including handsome, custom-built chest. Lifetime Service Guarantee. At fine jewelers and silverware departments.

GUILD CRAFT

MASTERPIECES OF SILVERPLATE

A Division of National Silver Company



Sleep in the flower-fresh charm of a Rose Bower...

Is there a rose in your bedroom décor scheme? Match it with Pequot's lovely fine combed

percales in the shade called Dusty Rose. Extra-long fibres, exquisite weaving,

give these luxury sheets the baby-soft feel of rosebud petals...

give a warm, rosy glow to your room and your dreams.

Dusty Rose • Green • Peach • Airway Blue • Candlelight Yellow • and White

PEQUOT *fine* **PERCALES**
combed

MORE THAN 200 COMBED THREADS TO THE INCH



Pequot Mills, Salem, Mass.
Makers of Pequot Muslins — —
America's Most Popular Sheets

House & Garden's Travelog

A DIRECTORY OF FINE HOTELS AND RESORTS

FOR FURTHER INFORMATION ABOUT THESE LISTINGS WRITE TO HOUSE & GARDEN'S TRAVELOG, 420 LEXINGTON AVE., N. Y. 17

ARIZONA

TUCSON

Santa Rita Hotel. 250 rms. Tucson's Social Cntr; Western Hosp. & Atmosphere. Superb cuisine; famous Dance Bands, Polo, Golf, Nick Hall, Mgr.

FLORIDA

BOCA GRANDE

Boca Grande Hotel. On Gasparilla Island. Comfortable Guest rooms, \$16 and up per person, American plan. Private Beach—Golf—Fishing.

FORT LAUDERDALE

Marie Antoinette. New apartment-hotel. Private ocean beach. Apartments—hotel rooms. Maid service. Brochure—F. G. Snedden, Brickell Drive.

LAKE PLACID

Southwinds Club. 3,000 acres in orange groves & crystal lakes country. All sports, golf, tennis, bass fishing. Write Ronald A. Baker.

MIAMI



The Venetian

Closest Miami hotel to Bay and Beaches. Centrally located on through routes to race tracks, golf courses, all attractions. Beautiful residential section. Large, sunny rooms. Famous cuisine, service. Planned entertainment. Roof solarium. Beautiful new cocktail lounge. Low rates, reductions for long stays. Address: C. A. Crawford, Mgr., Biscayne Bay at 15th St.

MIAMI BEACH

Hotel Good. Continuing a famous tradition of "good" living. Exclusive, club-like atmosphere. On ocean at 43rd Street.

The Sea View. Newest, finest, on oceanfront. Exclusive location. Advanced design. Private balconies. Private beach, pool, cabanas.

PALM BEACH



Palm Beach Biltmore

New private Beach Club on oceanfront. Golf, sailing, fishing. Gay social life. European Plan. A Hilton Hotel. For information consult your Travel Agent or Reservation Offices: In New York: The Plaza, Suite 1755, 1 West 58 Street—MU 8-2240; In Chicago: Palmer House—Andover 6344; In Washington: The Mayflower—District 4979.

SAINT AUGUSTINE

The Monson. Fine small hotel. Good food & service. Low Amer. plan rate to weekly or season guests. Interesting winter community. Golf. Folder.

SAINT PETERSBURG

The Huntington. A Resort Hotel of Merit, in beautiful and exclusive surroundings. Nov. to May. Eur. & Amer. plan. Bklt. Paul B. Barnes, Mgr.

The Vinoy Park Hotel. Largest, finest on West Coast. 375 rms. Faces Tampa Bay, Gulf beach club priv. Refs. exch. Sterling B. Bottoms, Mgr.-Dir.

When writing to hotels or resorts listed in the Travelogs, you will find it of advantage to identify yourself as a House & Garden reader.

North of the Border

Across the northern borders of Vermont, New Hampshire and Maine lies a land of romance, still colored by the nationality of its early explorers, Cartier, Champlain and Frontenac—French Canada, with its quaint villages, wayside shrines, old world cities, its rivers and mountains.

What will you do there? Quebec enjoys the most stable snow conditions in eastern North America, and its Shaw-bridge-Mont Tremblant-Labelle ski region is one of the most famous. For those who prefer to do their schussing nearer home, there are the more recently developed areas among the rolling hills of the Eastern Townships.

FLORIDA

SANFORD

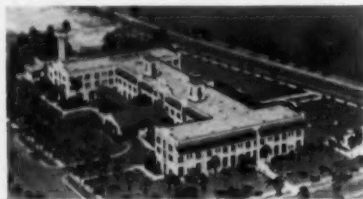

Mayfair Inn

Gracious living amid charming surroundings in the heart of Florida's citrus region. 130 miles south of Jacksonville on Route 17 and Atlantic Coast Line. Superior Cuisine. Swimming, tennis, golf, fishing, boating. Club-like atmosphere. American Plan. Single \$12.00 up; Double \$18.00 up. All baths. Write Lind C. Weber, General Manager.

SARASOTA

Orange Blossom Hotel.—Smartest on Florida's Gulf Coast. Superb location. New lobby, air-cond. dining rm., cocktail lounge. J. B. Rountree, Mgr.

MISSOURI

KANSAS CITY

Bellerive Hotel. K. C.'s Social Rendezvous. Luxurious apts. Famous El Cashah Supper Club. Garage. Rec. by Duncan Hines, Louis L. Larrea, Mgr.

NEW MEXICO

CARLSBAD

La Caverna Hotel. Avoid winter's worries. Enjoy the New Mexican sunshine. When in New Mexico stay here—the visitor's bldg. for Carlsbad Caverns.

NEW YORK

NEW YORK CITY

Barbizon-Plaza. midtown, overlooking Central Pk. 6th Ave. 58 St., near Radio City, theatres, shops. Choice rms. from \$3.50 sgl., \$6 dbl. Bklt. HG.

NORTH CAROLINA

GREENSBORO

Sedgefield Inn. Charming English Manor hotel in the glorious Piedmont. Superb cuisine. Champ. golf course, tennis, riding. Write for free booklet H.

SOUTH CAROLINA

CHARLESTON

Villa Margherita. Internationally famous—Charleston's finest address. Our cuisine unexcelled. Rates American plan: Double \$30 to \$40 per day.

TEXAS

HARLINGEN

Madison Hotel. Luxurious vacation in tropical Rio Grande Valley to Mexico. Sunshine, flowers, dancing, sports. Free folder.

Get the House & Garden Travelog habit. Plan your business or pleasure trip around the fine resorts and hotels listed in these pages.

VERMONT

GREEN MOUNTAINS



Tops for Winter Sports

Enjoy the best in ski fun where long-season snow and finest facilities abound. 2 Chair Lifts; 10 Alpine Lifts; scores of Rope Tows; 80 Trails and cross-country runs; endless Open Slopes. 110" average snow. Write Development Commission, 21 State House, Montpelier, Vt. for new Winter Folder, listing winter sports areas.

VIRGINIA

WILLIAMSBURG



Williamsburg Inn & Lodge

Visit Historic Williamsburg. Spend a few days or a week here . . . or stop by on your way South. A living and authentic restoration of one of America's most fascinating Colonial towns. For information consult your Travel Agent, Williamsburg Inn and Lodge or call N. Y. Reservation Office, 630 5th Ave. Tel. Circle 6-8896.

BERMUDA

PAGET, EAST

Pomander Gate. One of Bermuda's most distinguished guest houses. Accom. 25 guests. Private beach facilities. Conven. located. Amer. Plan.

BERMUDA

ST. GEORGE'S



Hotel St. George

Private golf course, secluded beach, pool, fishing, sailing, tennis. Dancing under the stars. American Plan. A Hilton Hotel. For information consult your Travel Agent or reservation Offices: In New York: The Plaza, Suite 1755, 1 W. 58 St. MU 8-2240; In Chicago: Palmer House—Andover 6344; In Washington: The Mayflower—District 4979.

SOMERSET



Cambridge-Beaches

A distinguished cottage colony comprising old Bermuda homesteads and small cottages set in twenty acres of colorful flower gardens, lawns and cedar groves . . . for complete relaxation amidst the native charms of old Somerset. Private beaches, sailing, still and game fishing. Travel Agent or New York Office: 301 Hotel Roosevelt, MURRAY Hill 4-4705.

QUEBEC, CANADA

QUEBEC



Snow Place of Canada—Québec

The Chateau Frontenac in old Québec . . . headquarters for the Parallel Technique developed and taught by Fritz Loosli . . . the world-famous Ski-Hawk School. Bus service to Valcartier and Lac Beauport snow slopes for guests of the Chateau Frontenac. Powder-snow on a well-packed base. Ski tows in operation; slopes for beginners. Reservations: See your Canadian Pacific Agent, or write the Hotel Manager.

STE. ADELE DES MONTS, P. Q.

Laurentide Inn. High point in the Laurentians. Ski tows—miles of trails—open slopes—ski school. Descriptive booklet and rates on request.

VAL MORIN STATION—P. Q.

LAURENTIAN MOUNTAINS

Far Hills Inn. Gracious hosp. for discriminating people. Lux. appointments, restful atmosphere, superb location. Winter sports. Ski tow. Booklet.

DUDE RANCH

TEXAS

HUNT

Waldemar Guest Ranch. 10th yr. 85 mi. W. San Antonio. Riding. Everything for fun and relaxation. Fine food. Ltd. 40. Res. Season Jan.-Apr. Blt.

I can do this — and the dishes at the same time!

Wonderful new General Electric Dishwasher washes dishes sparkling clean automatically. They dry in their own heat!



1. What a break for busy housewives—never to have to wash and dry dishes again. Just put everything—china, glassware, silver—right into the Dishwasher. Stationary racks hold them safely. Enough space for a whole day's dishes for a family of four . . . will do pots and pans, too.

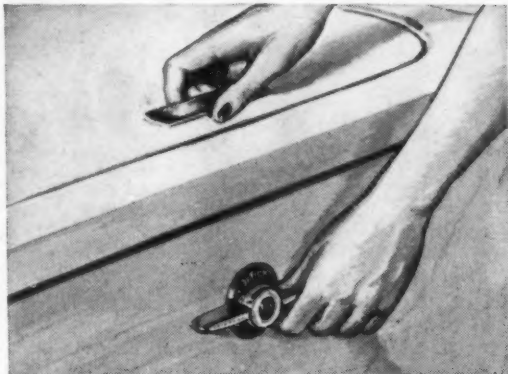

2. After adding the detergent (not soap), you simply close the cover and turn a switch. The Dishwasher is now at work, getting each piece cleaner than you could by hand. Your job is done—you're free—to do whatever you choose.

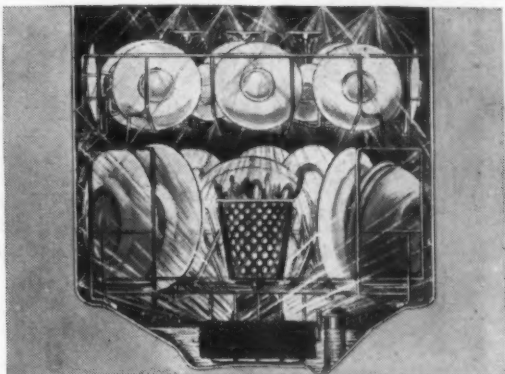

3. Without any attention from you, each piece in the Dishwasher is thoroughly cleaned and scoured by the hot water and detergent. Only the water moves—not the dishes. They stay firmly in the racks. Then . . .



4. Automatically, the dish water drains out. And—automatically—the dishes are given *two* rinses in clear, steaming hot water. They are now sparkling clean, *hygienically* clean . . . cleaner than you could get them by hand!



5. Now see the sparkling results. Automatically, the second rinse water has drained out, the lid pops open letting both dishes and Dishwasher dry in their own heat! Yes, the job is done—perfectly—in the time it takes to do your nails.

YOUR CHOICE OF 3 TYPES

1. Dishwasher, without cabinet, for installation in your own kitchen work surface.
2. As a separate appliance in a cabinet of its own (24 inches wide).
3. In a complete General Electric Sink* (48 inches wide). General Electric Company, Bridgeport 2, Conn.

*Can be equipped with Disposall (General Electric's registered trade-mark for its food-waste disposal appliance)—the marvelous electrical helper that gets rid of food waste down the kitchen drain.

FOR THE COMPLETE
TABLE-TO-SHELF DISH JOB



**AUTOMATIC
DISHWASHERS**

GENERAL  ELECTRIC



Pieces from the open-stock Olde-Salem Group

Story- Book Setting

It's like turning the pages of a romantic New England story book to walk into an Olde-Salem furnished room. For every one of these magnificent solid mahogany masterpieces reflects the quaint, nostalgic charm of gracious Salem in the eighteenth century. Yet every piece is also designed to meet today's needs. Interiors are dust-protected, drawers operate smoothly and all surfaces are easy to dust, easy to keep lastingly beautiful.

Plan to own a room like this by buying one piece now . . . adding others later.

Leading department and furniture stores are showing open-stock Olde-Salem. Look for the "by Drexel" seal—the brand mark of superior craftsmanship.

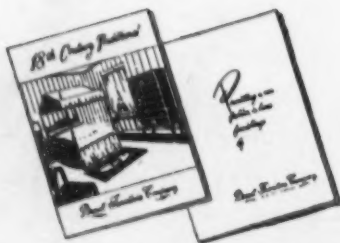

WRITE today for new booklets showing Drexel Furniture in attractive room settings: "18th Century Traditional", 26 pages; 10c. "Precedent", 27 pages in full color of Drexel's new modern furniture; 25c. Address 572 Huffman Road, Drexel, N. C.



Better your home... better your Living

by Drexel Furniture Company

DREXEL • NORTH CAROLINA

WORLD'S LARGEST MANUFACTURER OF QUALITY BEDROOM AND DINING ROOM FURNITURE

FEBRUARY, 1948

House & Garden

looks at

Building codes vs. building costs

Because of political inertia, ignorance, and widespread improbity, local building codes often mulct the public. Originally conceived as a protection, the sad fact is that your house could be equally *safe, strong, and convenient AT LESS COST* if these codes were brought up-to-date.

No one objects to the cost of having the walls of his house built *strong enough*. However, if the law requires that they be built *too strong*, it is an economic waste. The matter of structural strength is not one of guesswork. It has been established as an extremely exact engineering science on which there is no argument. Yet the people of Detroit seem to think that they weigh more on the average than people in New York, for their code requires much stronger floors to keep them from falling through into the basement. Since New York people *DO NOT* fall through into *their* basements, the good burghers of Detroit are paying for unnecessarily strong construction.

The building laws of Kansas City are written with provisions that would indicate that fire burns more fiercely there than in St. Louis!

The same inconsistencies go through the 2000-odd building codes to which a large proportion of the construction in this country must conform. Provisions for fire safety, sanitation, strength, and elimination of physical hazards vary enormously. Authorities have estimated that from 5 to 20 per cent of the cost of building could be saved by standardization of building codes.

Competent testing laboratories such as the National Bureau of Standards, the Forest Products Laboratory, the American Society for Testing Materials, and the Underwriter's Laboratory, publish reports of their findings as well as standard test procedures. These agencies, together with the Building Code Correlating Committee of the American Standards Association and the trade associations, are developing standards for quality and construction practices that can be used in the preparation of a building code.

Any interested citizen can put into motion the machinery that is necessary to correct the wastefulness of his local building code. Citizens' committees, men's and women's clubs, fraternal organizations, the local Chamber of Commerce, and other established groups offer a starting point for united action. The participation of architects, builders, engineers, and other professionals in any such effort is obviously desirable.

The place to start is right down at City Hall. The sooner any group, intent on doing something about the local code, becomes familiar with the corridors leading to the council chamber, the offices of the mayor and the building department, the sooner progress will be made. Abundant material is listed under the title of *Publications Relating to the Preparation and Revision of Building Laws*, available from the Construction Division, Dept. of Commerce, Washington 25, D. C. *You have only yourself to blame if you don't fight for your rights.*

MR. BLANDINGS, please note...

If you plan intelligently,
you *can* build a house
which will suit you down to the ground,
on the budget you set for yourself

It is dangerous to generalize about plans, or make large and airy statements that one kind of house is "good," another "bad," a third "suitable for a GI." If the house fits its family comfortably, and gives them contentment and pride, it is a good house. The most successful house is almost always an extension of the personalities of the people who live in it.

The houses on the pages which follow are real, lived-in houses, closely tied to the tastes and ways of their owners. The range is so wide that you will almost certainly find ideas here which fit into your own plan, ideas which will inspire you when you begin to catalog your own building requirements.

The plan is the clue to how the house works. Although the William A. M. Burden house at Northeast Harbor, Maine (which happily escaped last autumn's devastating

fire), is used only in summer, a study of its skillful arrangements for comfort quickly reveals that it would be excellent for year-round use. For those who like traditional design, informal living and modern comforts, the plan of Mr. and Mrs. John Dowdle III's house in Connecticut (see page 56) is packed with ideas. Because her house is flexibly planned for parties, Mrs. Warren Delano Robbins of Washington, D. C., faces the servant shortage with equanimity (page 64). The largest part of the ground floor is arranged in two big rooms, admirable for cocktail parties or teas; her own rooms upstairs are sufficiently compact to be easily cared for by one maid. The David Presleys' new house, in Los Angeles (page 98) is the first experiment with a modular system of construction, which uses ten standard basic units. With them you can plan a great variety of houses. Architect Hugh Stubbins' house in Lexington, Massachusetts (page 59) is an excellent lesson in realistic planning. The architect started by diagramming the living requirements of his family, then drew plans to conform to the outline, concentrated on the-most-house-for-the-least-money (\$8.50 per square foot). Because so many of our readers are building or remodeling, we present a quiz on building terms (page 121). We like to think that Mr. Blandings, of dream-house fame, would have avoided many pitfalls if he had boned up on the material which we publish in this HOUSE & GARDEN.

Opposite:

Romantic portrait of a modern house. The young New Zealand artist, Felix Kelly, whose nostalgic paintings of houses have gained him a growing reputation in England and the United States, painted this portrait of Mr. and Mrs. William A. M. Burden's house at Northeast Harbor, Maine, designed by architects Harrison, Fouilhoux & Abramovitz.

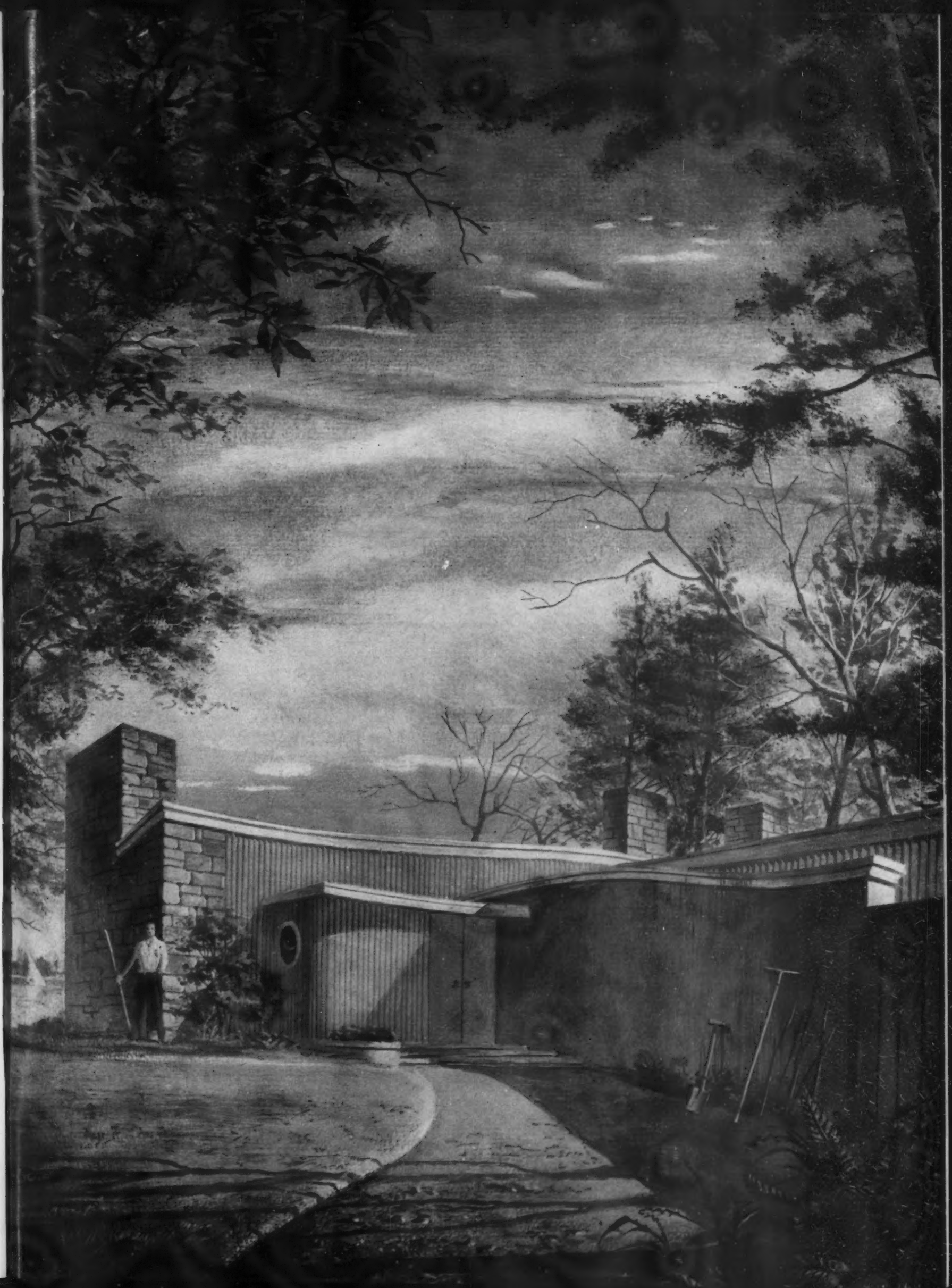

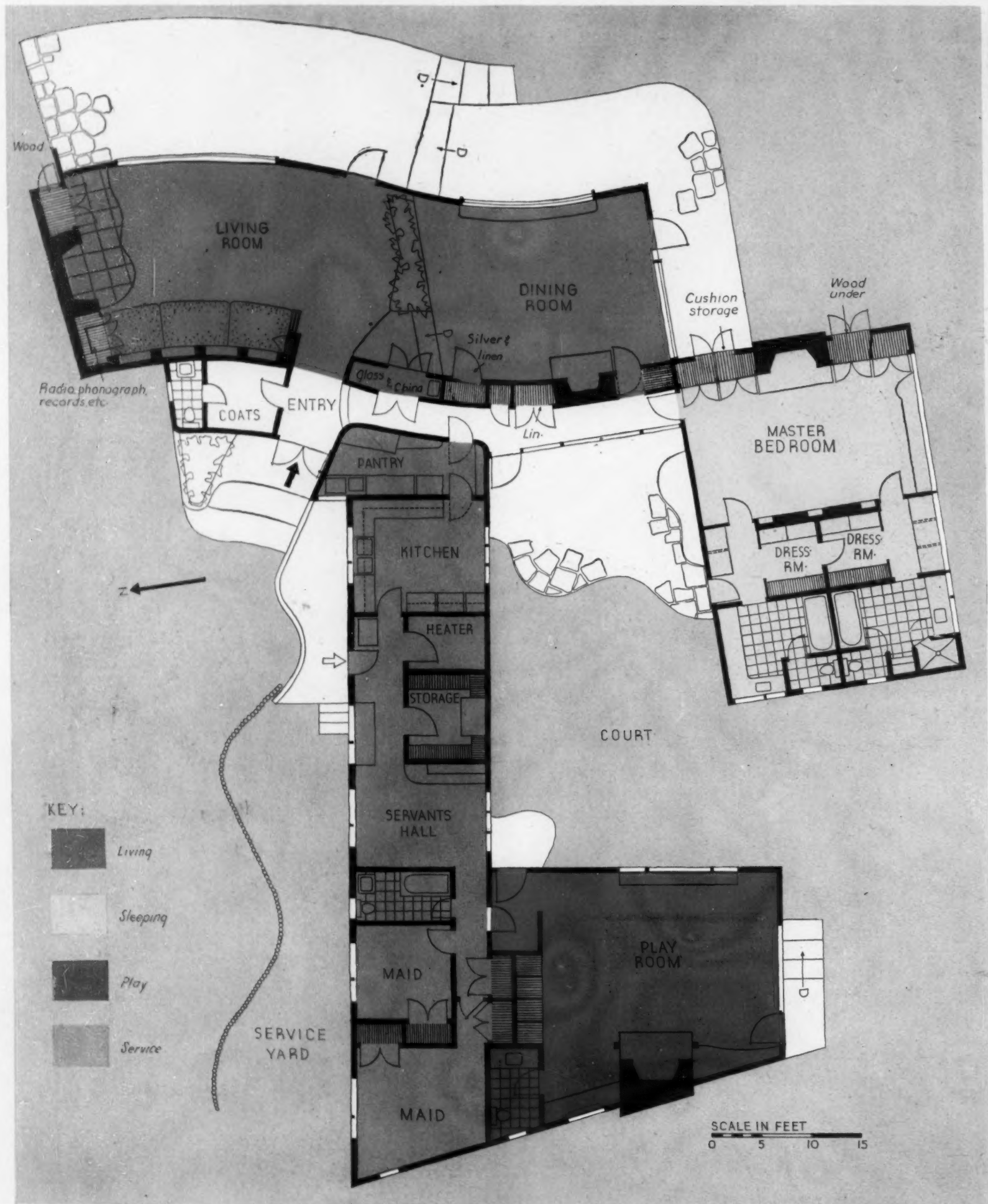

The plan of the house, fluid as the sea it fronts, disposes living areas around a protected, inshore courtyard.

Facing the sea are the living and dining rooms and the Burdens' bedroom (their children and guests live in small separate houses). To the landward runs a long service wing and at the back is a playroom. The Burdens collected ideas for the house for ten years.

MADELAINE THATCHER

W
New

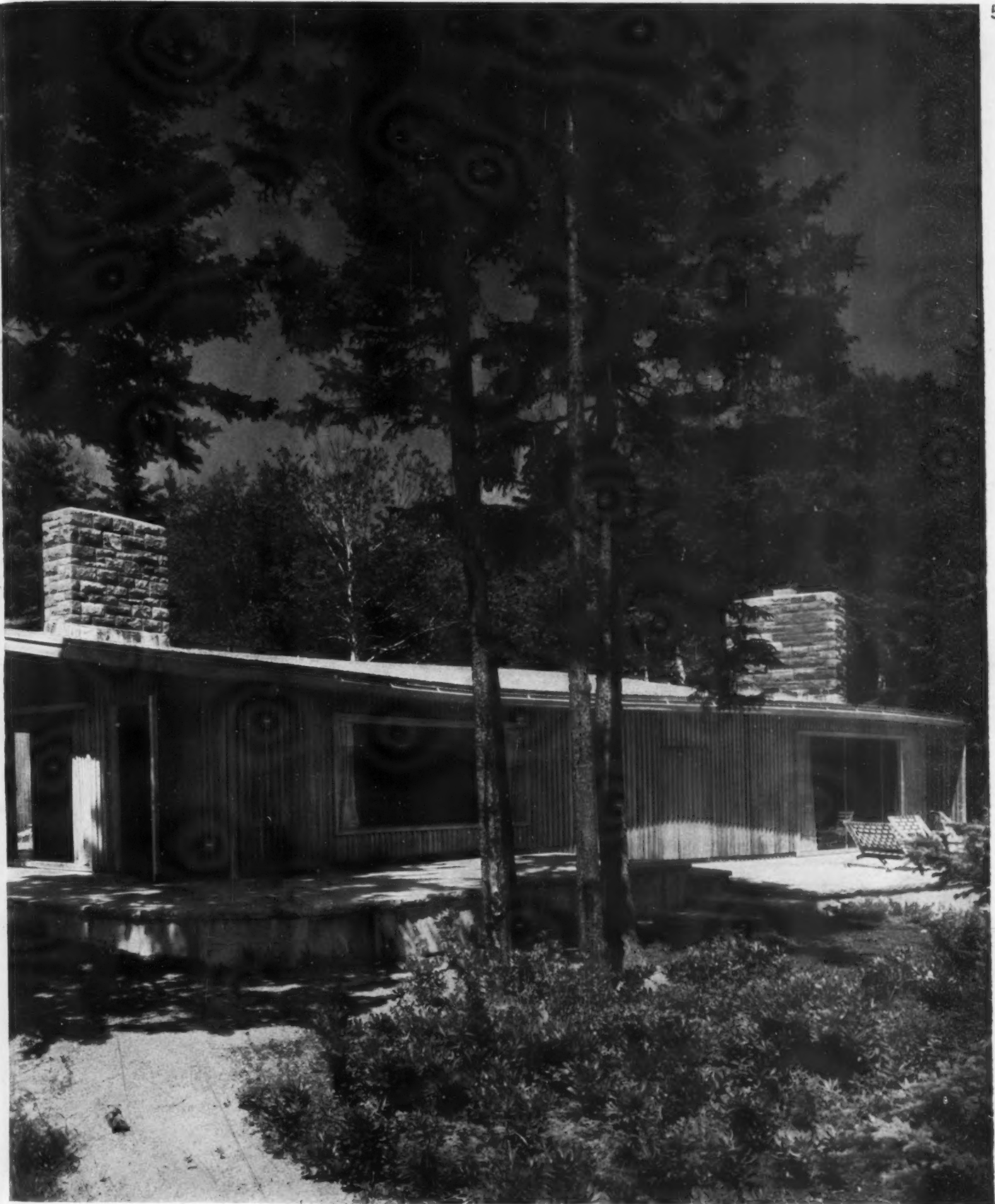

TOM LEONARD

Walls of white pine from Maine woods, granite from New England quarries make a native of this modern house

From the ocean side, the house has a snug, shipshape neatness, its low, unobtrusive lines fitting comfortably under the pines. The terrace, overlooking the sea, is supplemented by a smaller one on the lee side of the house, a sun pocket sheltered from the wind. All window sashes are fixed; ventilation is by louvers.



The living-dining room took its shape from the contours of the shore on which the house stands. Its wide windows curve to a view of the Atlantic Ocean and Maine's Northeast Harbor

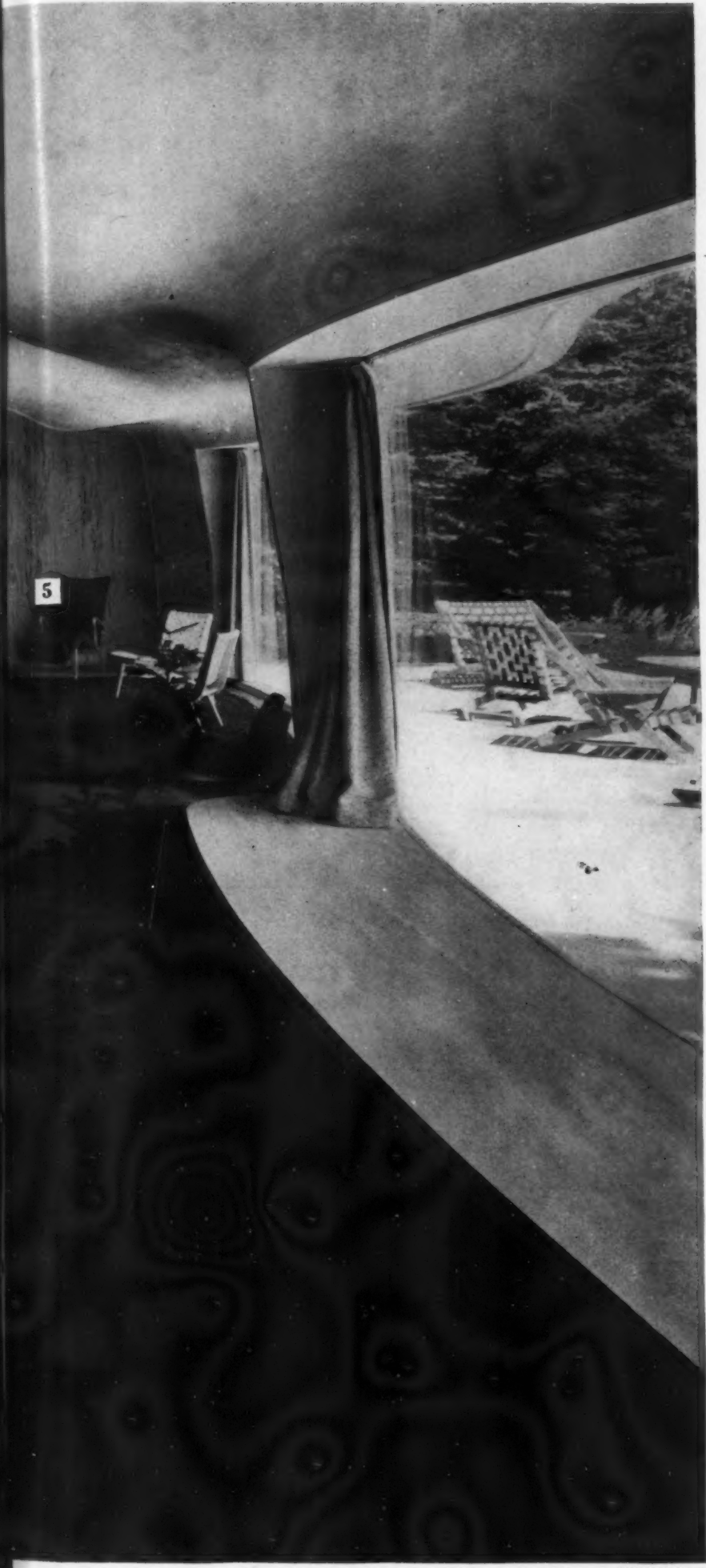

TOM LEONARD



1. Linen and silver cupboard

Here, in the living room, is the nucleus of ten years' planning and collecting of ideas. Cabinets which serve the daily life of the family are concealed in walls of pecky cypress. (These storage units are never seen except when they are in use.) Back of the red

birch dining table, designed and carved by sculptor Isamu Noguchi, is a closet (1) where all the table linens are kept on the upper shelves; silver on the sliding shelves below. A cupboard (2) gives access to glass and china storage space and serves as a passway to the pantry on the other side of the wall. The table can be set and cleared with a minimum of effort and disturbance to people sitting in the living area. As



2. China and glass cupboard

you go from dining to living area, you descend three steps; small evergreens mark the division. Bookshelves back the long sofa, fitted to the curve of the wall. The lighting throughout the Burden house



3. Telephone cupboard

is supplied by pin-point spots, directed strategically. The

telephone (3) is concealed in a small compartment. Newspapers (4) are kept in a flat drawer, slide under the large couch.



4. Drawer for newspapers

Record and radio-phonograph are concealed by a flush door beside the fireplace. Firewood is in a passway (5) so it can be

stacked directly from out-of-doors. Above the fireplace is a painting by Marsden Hartley. Fabrics and living room chairs are



5. Firewood cupboard

MADLAINE THATCHER

by Hans Knoll; dining room chairs by Charles Eames. The house was designed by Harrison, Foulhoux & Abramovitz who worked from a file of ideas collected by Mr. and Mrs. Burden. (For construction data, see page 130.)



White painted brick alternates with wrought iron grillwork to enliven Mr. and Mrs. Dowdle's Connecticut house

One large room is the basis of this disarming, little house which archly hides a modern, multi-purpose plan behind an exterior that is reminiscent of English Regency. The property of Mr. and Mrs. John Dowdle III, it was adapted from a Japanese teahouse by Rodgers Associates, and decorated by Ruby Ross Wood, Inc.

Newly married, and with no place to call their own, Mr. and Mrs. Dowdle solved their living problem by turning a Japanese teahouse on her mother's Greenwich, Connecticut estate into a home. But in doing this they found themselves faced with a second problem: how to include the facilities necessary to a present-day household under the not too spacious confines of their teahouse roof. This they answered by devoting the greater part of the space to one large room in which they live, eat, sleep and entertain, except in summer when they also make use of an adjoining terrace. In order to achieve an uncluttered effect, the furniture in their main room is required to do double-duty whenever

possible. A large, low sofa, consisting of a foam rubber mattress mounted on 6" wheels, becomes a double bed at night; a black lacquered table (3 feet square when closed and 3 x 6 feet when opened) is used for both meals and games; and the bookcase wall includes roomy cupboards for glass, china and linen storage. Necessary to the Dowdles' way of life is a place to relax with their friends; thus one of the most important but least obtrusive pieces of furniture is a sleek, long chest, neutral in color like the wall behind it, which opens to reveal a complete bar, divided into four working areas for bottles, glasses, storage and mixing. (For the building materials which effected this transformation turn to page 130.)

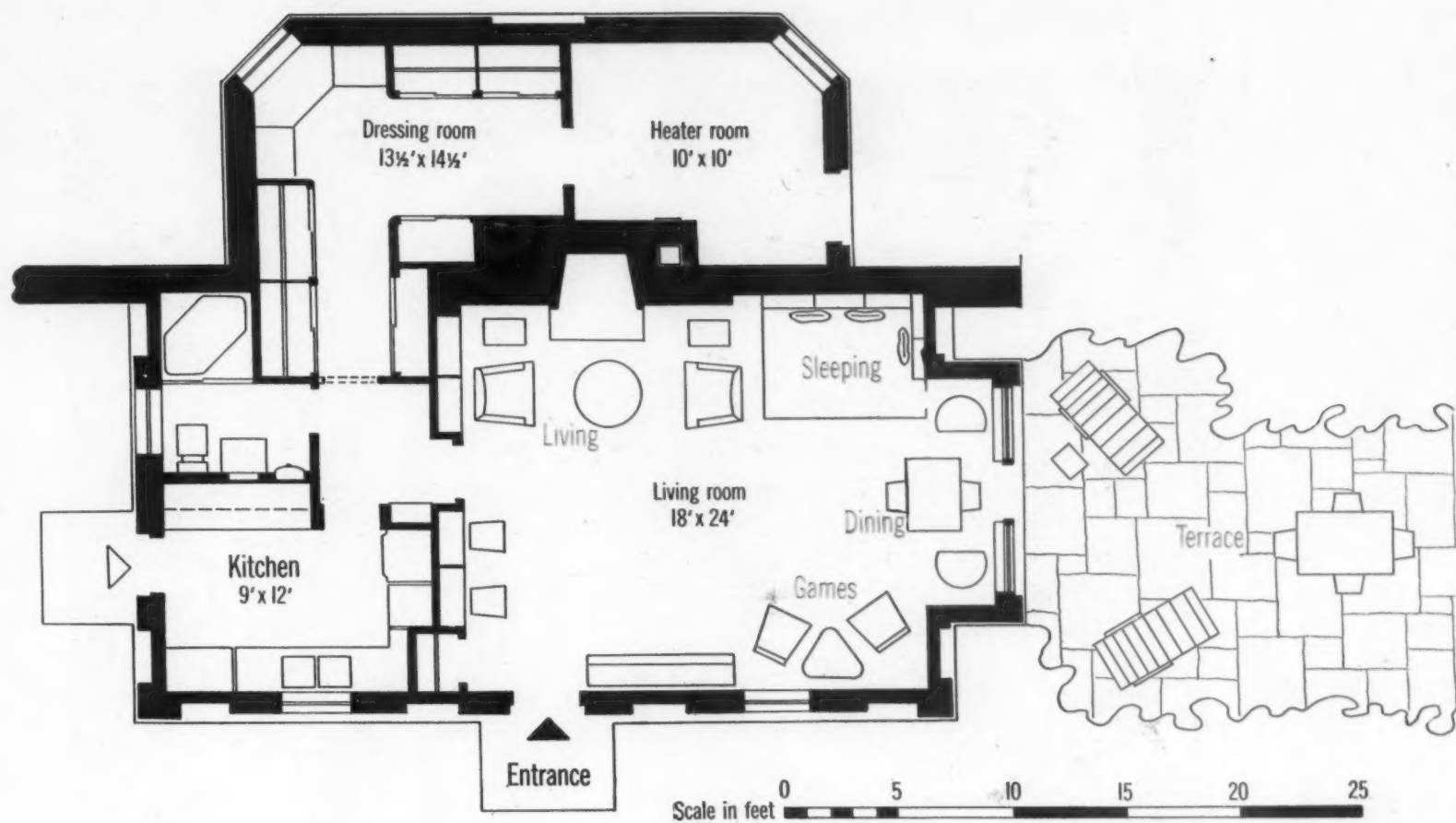

THE COMPACT PLAN behind a traditional exterior is modern in that it opens up the inside of the house, and combines all the necessary functions for contemporary living with an effect of spaciousness. This is achieved by allowing one main room to serve as many purposes as possible, and by requiring the furniture to do double-duty.



APPROPRIATELY LACY is the dining terrace with its white iron furniture and chair cushions of watermelon pink.



TOM LEONARD

THE DINING-GAMING TABLE, black lacquered, faces the terrace doors, amply curtained in pinky-beige silk tweed.

You can get a lot of pleasant living into very little space



STRIATED PLASTER WALLS, painted beige, and a mantel of beige travertine (Italian stone) back a fireplace group with deep lounge chairs, slipcovered in bitter green and white "bamboo blind" chintz by James Reynolds.

LEONARD



THE L-SHAPED DRESSING ROOM has a built-in dressing table in one corner, flanked by large closets and mirrors.



MODERN MAPLE CHEST holds bar equipment; it has areas for bottles, glasses, storage and mixing.



COLORFUL CHINTZ CURTAINS, designed by Atlanta-born Harvey Smith, accent the compact, white kitchen.

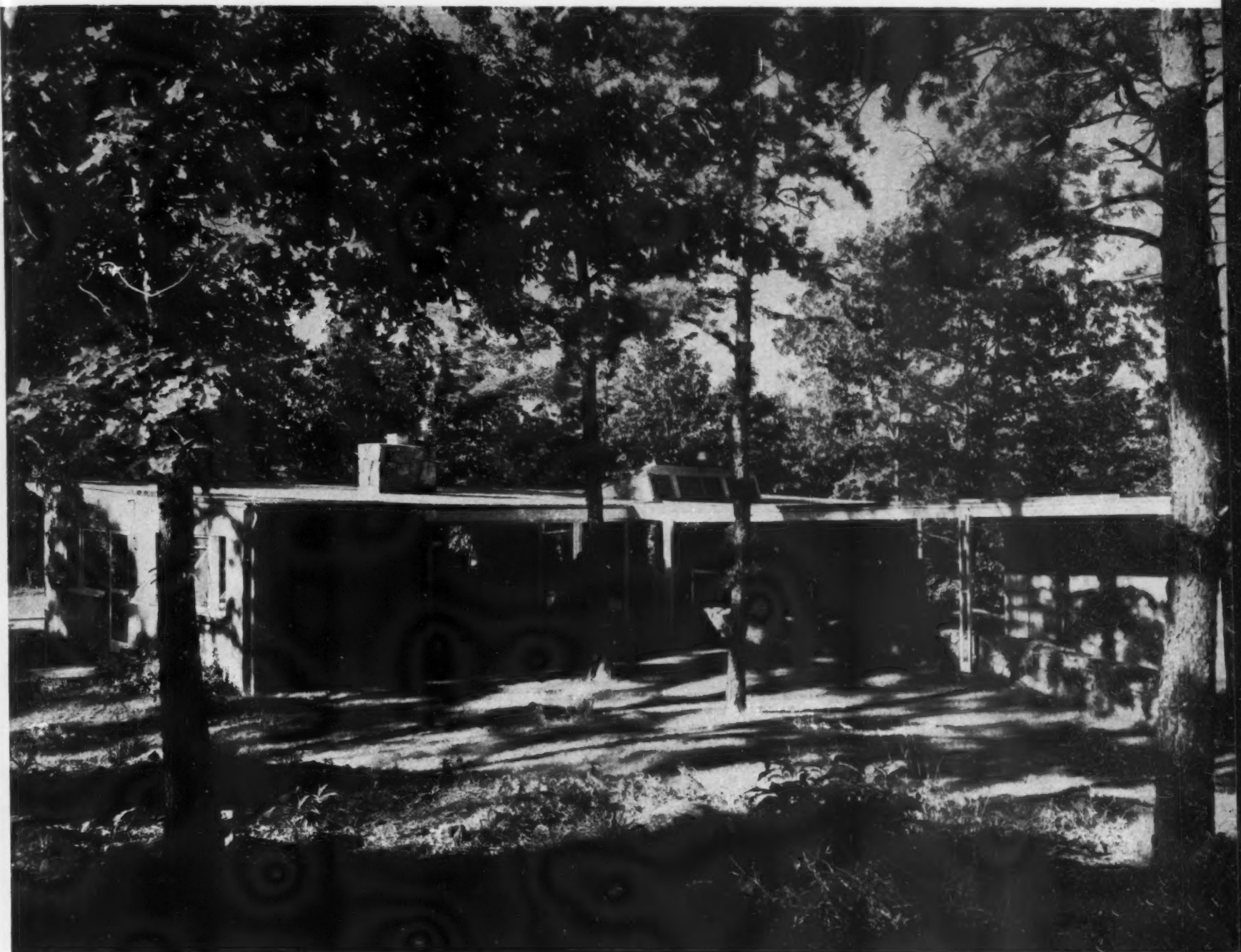

STOLLE

A good house means better living, and this one of Hugh Stubbins, Jr., Massachusetts architect, proves it. Big enough for a family of five, it was built in 1946–1947 at the low cost of \$8.50 a square foot; the plan is direct, the materials simple, the construction uncomplicated. Instead of an arbitrary set of rooms, the house has space for informal family living.

Living in the country has always appealed to the Stubbins family, but when they found a five-acre tract of heavily wooded land in Lexington, Massachusetts, just 20 minutes from Mr. Stubbins' office at Harvard University, the issue was decided. Faced with the choice of buying or building, Mr. Stubbins designed the house shown on these five pages. Its spaciousness belies its cost; ease of living is embodied in its forthright plan. Designed to be flexible in use, it anticipates the future with

demountable partitions in the children's wing. An economically built rectangle, the house has three major parts analyzed in a diagrammatic drawing by Mr. Stubbins on the following page. Native oak and pine have been retained to screen the house from two roads cornering the property. View of entrance, *above*, shows covered walk between garage and house. Retaining walls afford four separate terraces, tie house to hillside. (For a list of building materials and equipment see page 130.)

The plan grew
from a diagram
of family needs



WHITE LINE indicates contour of hill which permits two full stories at slope

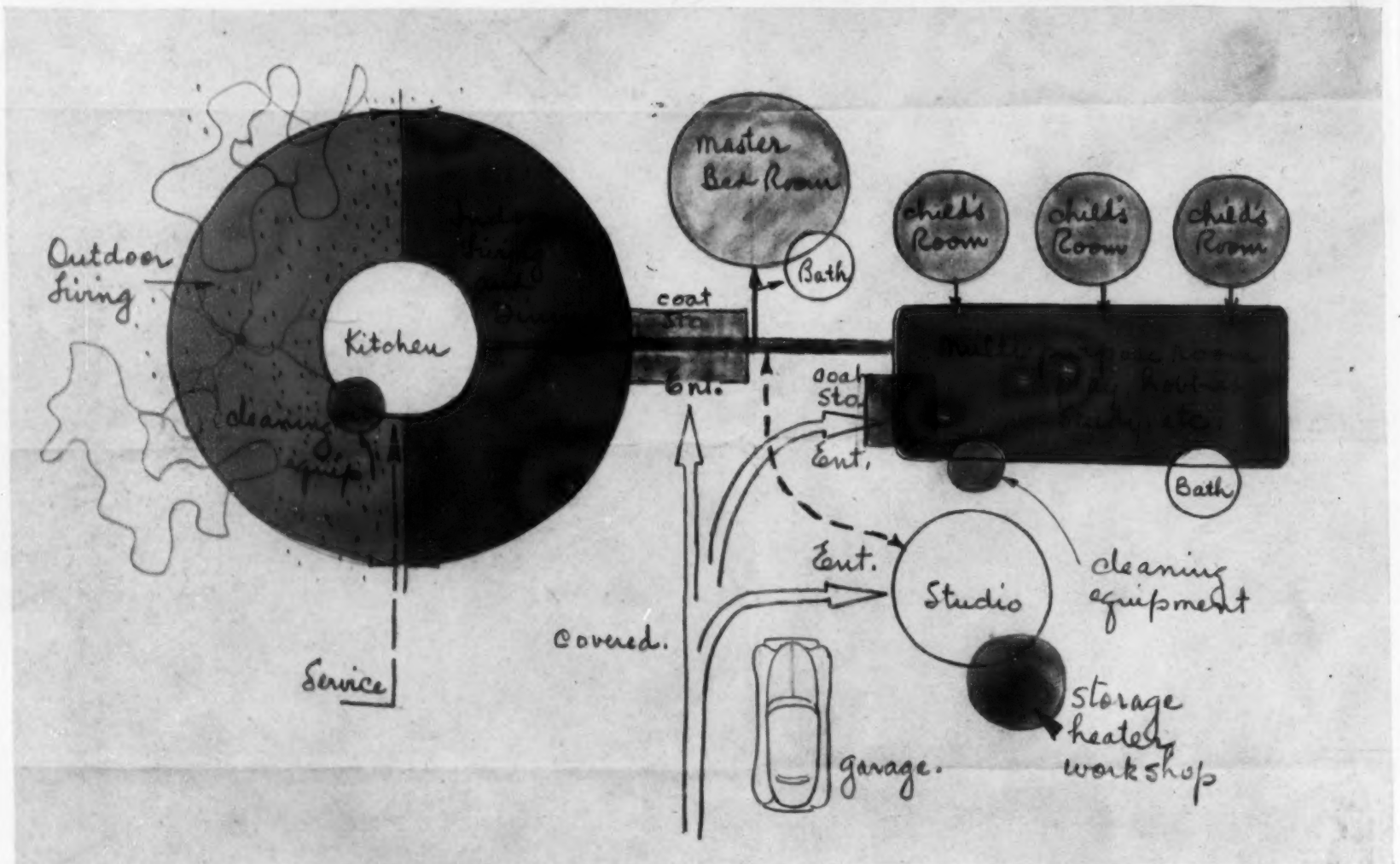

To arrive at the best possible plan solution for his house in Lexington, architect Stubbins diagrammed exactly what he considered that his family of two adults and three children would need, and how these particular requirements should relate to each other. Instead of preparing a detailed list, he made the above sketch, a graphic picture revealing at a glance what the family wanted and how they wanted it to work. As a result, the plan logically divided into three main parts, each with its own entrance: 1) the kitchen as the center of activity surrounded by indoor and outdoor space for living, dining and entertaining; 2) a study-playroom for the children close to their bedrooms;

3) a separate studio-drafting room for Mr. Stubbins' work, accessible from the house and from outside. A fourth area, the master bedroom, is at the center of all three; but the main entrance occupies a pivotal position to the whole house. This careful plotting of family needs and their inter-relation suggested the final plan arrangement *at right*. Other considerations influencing the plan were: location of house on the gentle slope, position of shade trees, orientation for sun and solar heat. Also a factor was the stringent need for economy achieved through simple structure and careful selection of materials. You can see how nearly the house approximates Mr. Stubbins' original sketch.



THE LOWER LEVEL STUDIO, plan at right, has separate entrance and shady terrace.

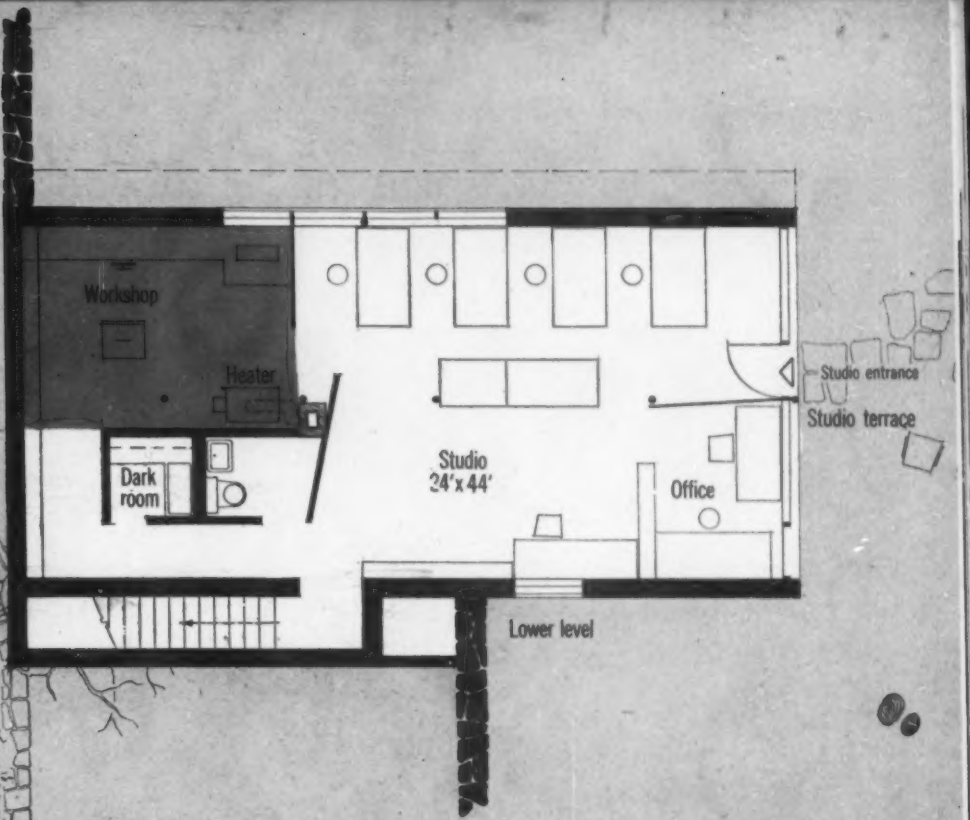

- KEY:
- Brown—indoor living
 - Light brown—outdoor living
 - Gray—sleeping
 - Dark gray—storage

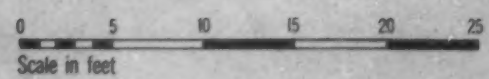

Flexible plan makes the house easy to run, pleasant to live in



LIVING AREA. Mr. and Mrs. Stubbins and their daughter Patricia relax before fireplace of stone from the property. Position of free-standing fireplace and coat closet (center background) suggest divisions between living, dining and entrance areas. During large parties the whole space (24 by 24 feet) is used as one. Sliding glass panel at right opens living room to garden. Windows at left are of the master bedroom and children's rooms. Furniture is by architect.



INDOOR GARDEN is an extension of Mrs. Stubbins' flower bed. The fish net curtain diffuses daylight; another, solid curtain is drawn when desired.



CHILDREN'S ROOMS showing sugar pine walls of their bedrooms. Partitions were installed after floor and ceiling were finished to permit future rearrangement of space at minimum cost.

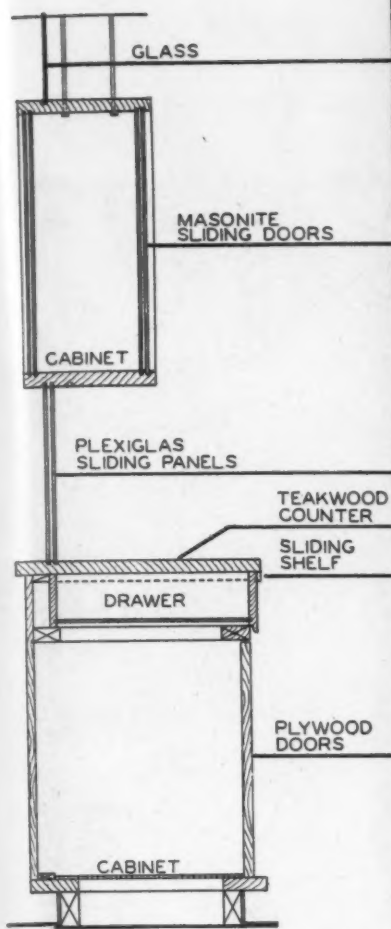

STOLLER

STORAGE WALL SEPARATES kitchen and dining area. Glass and china cabinet, suspended from ceiling by steel rods, opens to both rooms with sliding Masonite doors. Teakwood pass-counter (see section through wall) effects easy transfer of dishes to dining table. An additional work area, the sliding shelf also doubles as bread board and chopping surface. Drawers are for silver. Marble counter next to range is resistant to heat; serves as pastry board. Opposite end of kitchen has compact laundry and table for between-meal snacks.



MASTER BEDROOM. Built-in wardrobe and drawers at left have recessed lighting above them. Small opening at left of desk is telephone passway from living room.



DINING SPACE is hidden from living area by fireplace wall, right, from entrance by coat closet, left. Sliding glass panel to dining terrace is shown open. Plexiglas panels of pass-through to kitchen were rubbed with steel wool to make them translucent. Floor is dark gray slate, waxed.

Setting for a cosmopolitan collection,

this French *manoir* in Washington was built for Mrs. Warren Delano Robbins, widow of the late United States Minister to Canada. Former decorator of U. S. embassies and legations, Mrs. Robbins combines with a sure hand the furniture and bibelots acquired in many posts and lands.

In her 25 years as the wife of an American diplomat, Mrs. Warren Delano Robbins opened and closed 33 different houses in eight countries. Each, in turn, had to be converted into a suitable background for private living and official entertaining. (It was on account of this wide experience that the State Department, in the 1930's, put her in charge of decorating many of our Latin-American embassies.) As they moved from post to post, the Robbins inevitably acquired furniture. Friends who knew of Mrs. Robbins' interest in objets d'art gave her special pieces for her collection. When, a few years ago, she decided to live in Washington, D. C., she asked Thomas Tileston Waterman, an expert in restoring early buildings, to design a

house for her. It had to be fairly small (Mrs. Robbins' three children are married) yet have plenty of room for entertaining. For a large party, double doors open up the living and dining rooms to the entrance hall, permitting guests to move about freely. The dining room serves as an auxiliary salon for such occasions. In summer, parties overflow to the terrace. Because she lives alone, Mrs. Robbins wished to have her maid's room on the same floor as her own. Her personal activities, such as letter-writing or reading, are carried on in the cozy library upstairs. On the ground floor, a 10-foot ceiling, plain walls painted French gray, and shining, waxed parquetry lend special distinction to her house. (Building details on page 131.)

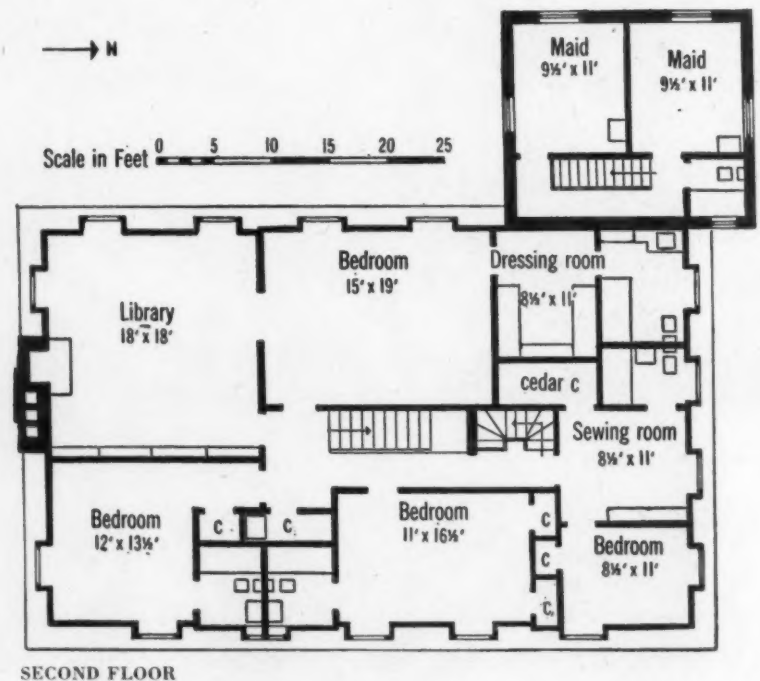
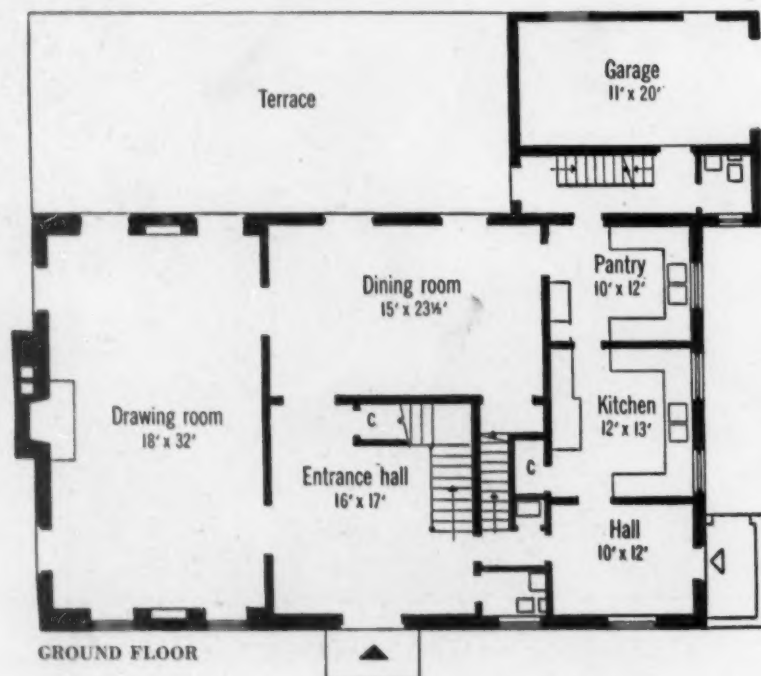

MRS. ROBBINS' HOUSE, designed by Thomas T. Waterman, shows proportionally large space allotted to entertaining. Since the ground floor rooms have high ceilings and Mrs. Robbins wanted "a cozy library," it was placed upstairs in the mansard.

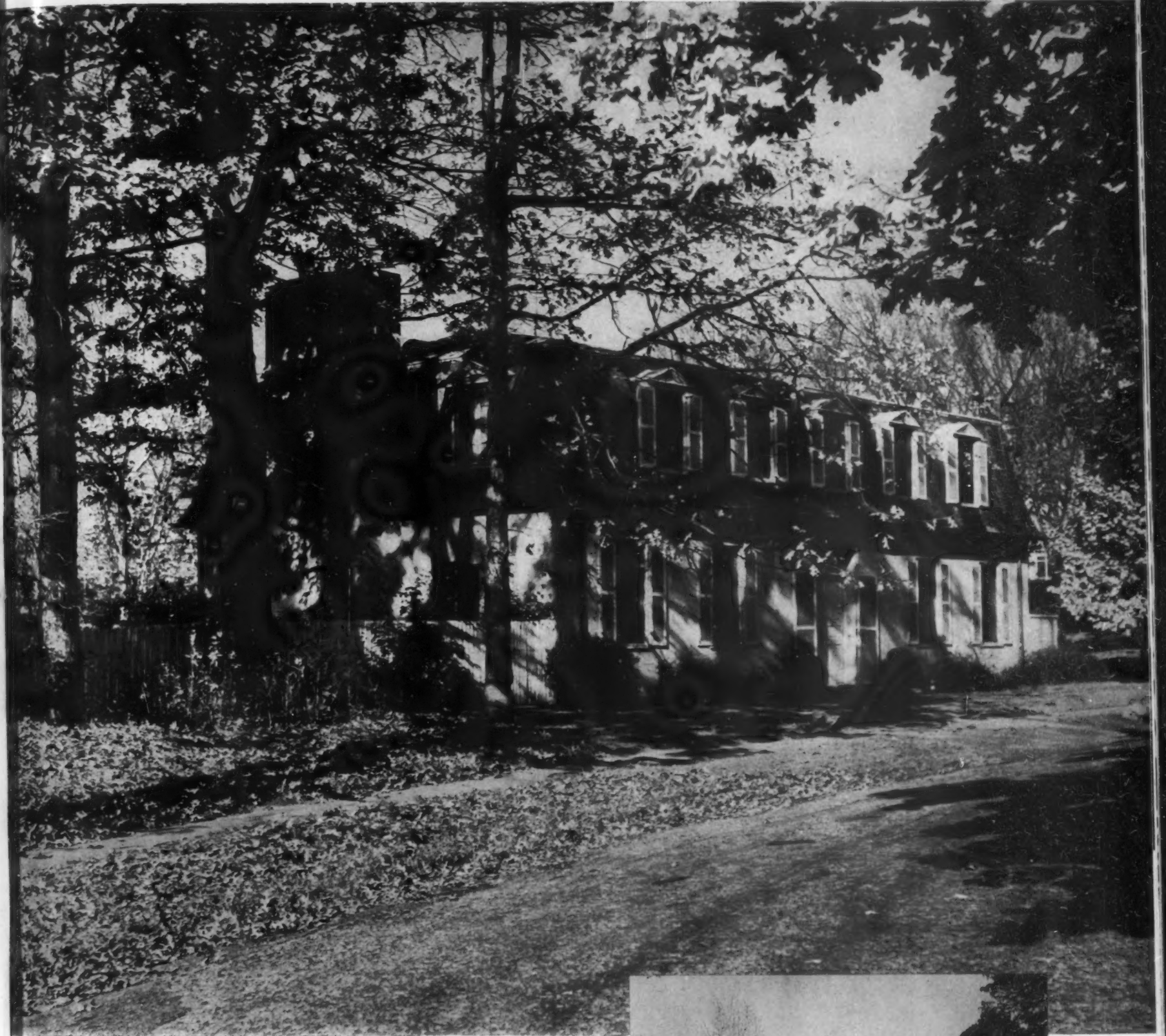

THE EXTERIOR is simple, with mansard and casement windows. Doors and trim are of stock design. Garden, *right*, also planned by Mr. Waterman, follows an Eighteenth-Century French layout with terrace, shaped lawn, formal rose garden and decorative planting to close the end of the vista.



KERTESZ

Furniture collected in eight countries over 25 years finds its ideal setting in this Washington house



MRS. ROBBINS at home in Washington. The tapestry behind her, which was used to decorate successive legations, was inherited from her Argentinian mother. The Chinese-vase lamps are heirlooms of the Robbins family.



BLEACHED-BLUE DAMASK, an embroidered Guatemalan altar-front, sepia etchings, a black lacquer commode lend quiet formality to Mrs. Robbins' bedroom.



FRENCH FURNITURE in the living room is in tones of blue, yellow and oyster-white. Its colors are echoed in blue-gray curtains and an Aubusson rug by the fireplace. On either side are Mrs. Robbins' jade and Battersea-box collections.

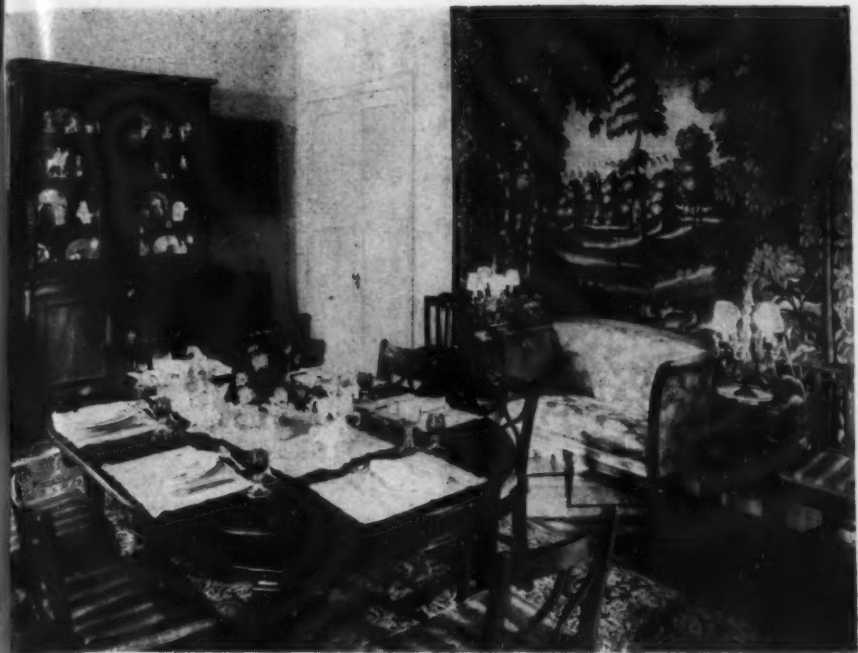

THE DINING ROOM has a yellow love-seat, occasional chairs and a table that retracts to a smaller circle when additional space is needed for large entertainments.



THE UPSTAIRS LIBRARY has the friendly charm of books and copper and brass ornaments. Walls are French-gray, the sofa is pumpkin.



THE ENTRANCE HALL, 18 feet square, allows extra party space. The iron banister is of old French design.



TAPESTRY at the end of the living room makes a backdrop for the blue brocade sofa, needlepoint armchairs, Chinese lamps and screen made out of painted Tibetan panels. Fine Oriental rugs are scattered over the polished parquet floor.



THE FRONT DOOR of the shingled barn remodeled by Mr. and Mrs. Waters

An old barn, in the middle of a Southampton, Long Island potato patch was remodeled by Mr. and Mrs. Spencer Waters into a beguiling cottage facing a terrace which looks out to sea. A long living-dining room, which dominates the ground floor, and three master bedrooms are fitted into the old structure. Mrs. Elizabeth George Haven decorated the house.

The shingles of the old barn which Mr. and Mrs. Waters made into a refreshing, hospitable house, have turned silver-gray in the salt air of Long Island. They are admirably set off by the clear white of the exterior trim, broad lawns and gardens which emerged from a former potato patch. But the chief charm of the house today is found in the common room. One end of it centers around an antique pine mantel, the other end is a combination dining-and-sitting room flanked by French Provincial benches covered in a Chinoiserie chintz. Curtains are hung within the pine window frames. There is a

small bed-sitting room for guests on the ground floor. Two other master bedrooms have been deftly fitted into the upstairs which was once the hay loft. The success of the house stems from the fact that Mr. and Mrs. Waters knew exactly what they wanted: plenty of undivided living room with a broad view of the sea, pleasant bedrooms, plenty of bathrooms (there are three for the family, one for the maid). They also waited, and found for their decoration mellow furniture, traditional in design, countrified in spirit, old woodwork and new chintzes. (Plan of the Waters' house, page 133; building data page 131)



GUEST BED-SITTING ROOM has walls of willow green, touched off by lacquer reds. Beds fit concisely into a corner, form a daytime sofa.



THE ENTRANCE HALL is like a leafy arbor with green-and-white wallpaper running up onto the ceiling. The chairs are Biedermeier.

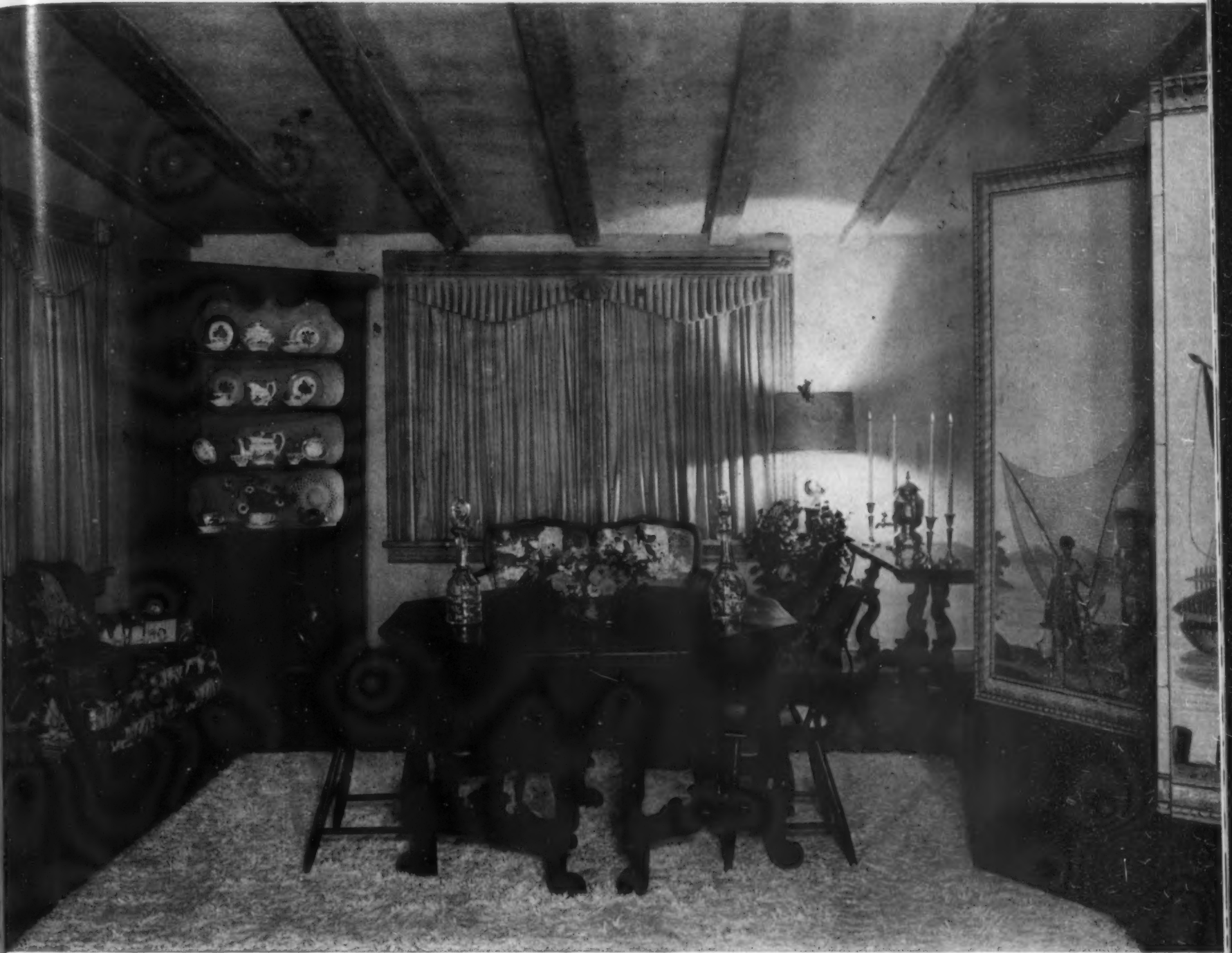

DINING AND LIVING ENDS of the big downstairs room, once the main sweep of the barn. French Provincial and Early American furniture is set against a background of lucid, elegant color taken from the panels of French wallpaper on a tall screen which shields the dining alcove, *above*, from the fireplace end of the room, *right*.





JOHN PIPER'S SET FOR THE BENJAMIN BRITTEN OPERA "LUCRETIA," PRODUCED AT GLYNDEBOURNE



PIPER'S DÉCOR FOR "OEDIPUS REX"; BOTH SKETCHES ARE NOW AT THE BUCHHOLZ GALLERY

House & Garden's

SPYGLASS focuses on . . .

MUSIC...

There's a dazzling new voice at the Metropolitan this season, one brilliant in texture, and enormous in range and volume. It belongs to **Cloe Elmo**, an Italian mezzo-soprano, who, with a minimum of advance publicity, made her American operatic debut in *Il Trovatore* this November, electrifying critics and public alike. As Azucena she acts with a violence that might reduce even a prize-fighter to breathlessness, yet keeps her miraculous vocal mechanism functioning steadily and at a level of intensity reminiscent of another great Italian singer, Caruso. . . . The Ballet Society in New York has just presented its members with a new lyric drama, *Far Harbour*, which, if it follows the history of its predecessor, Gian-Carlo Menotti's *The Medium*, may soon be snapped up by a Broadway producer. The work of two young men, William Archibald who wrote the book, and Baldwin Bergesen who wrote the music, it projects the age-old theme of mother-son relationship within a fanciful framework, pitting the possessiveness of the mother against the magnetic lure of a mermaid. . . . This month, in a series of three Town Hall concerts, Wanda Landowska, high priestess of harpsichord players, will perform with her loving, consummate skill, the whole of Bach's *Well Tempered Clavichord*. . . . In the same month pianist **George Chavchavadze** will return to Carnegie Hall, the scene of his overwhelming triumph last season, to give his second concert there; his audience will want to hear, at least as an encore, his arrangement of de Falla's *El Amor Brujo*.



CLOE ELMO



GEORGE CHAVCHAVADZE

ART...

Opposite: **John Piper's** evocative gouache sketches for the stage capture the feeling of an epoch and a style with minimum technical mannerisms. On view at the Buchholz Gallery, they are a main attraction of one of the month's most distinguished exhibitions. Piper, who is one of the big three of English art, shares Moore's and Sutherland's somberness but has, if anything, more grandeur. As he interprets them, the glacier-scratched rocks on a Welsh heath look as old as the world and London's great buildings under a black fog as portentous as any Piranesi. . . . Johannes Schiefer is painting less like Dufy and more like himself. His shorthand accounts of the Vermont landscape (at Carstairs' Gallery) are in unexpected, often exciting color, the sturdier oils every bit as poetic as the water-colors. . . . English **Leonora Carrington** has borrowed a surrealist leaf out of Breughel, notably his composite animals and sense of genial bustle. The miniature Witches' Sabbath she stages on the walls of the Pierre Matisse Gallery is full of gay color and comings and goings about nothing. . . . Gladys Robinson, wife of movie-badman Edward G., (Continued on page 145)



"NEIGHBOURLY ADVICE" BY LEONORA CARRINGTON



"INDIAN COMPOSITION" BY GEORGE MORRIS



MRS. DRAYTON COCHRAN loves to take care of her fine old furniture, uses the new mitts which have a plain side for applying wax, a fuzzy one for polishing.

LADIES AT WORK

They do a great part of their own housekeeping and find that they enjoy it

Good maids, always scarce, have by now almost reached the vanishing point with results recorded in the very typical pictures on these pages. Ladies everywhere, whether they've been trained to it or not, are taking over the actual business of housework. And a young generation is growing up expecting to do its own housework and to like it. Their daily chores are lightened owing to cleaning-equipment cupboards and kitchens filled with excellent mechanical devices. Being well organized people the five ladies on these pages run their houses on timetables: a day for the silver, a day for the vacuuming, etc. In this way they are never confronted on the morning of a party with a cleaning job to add to the complications of cooking dinner. Because they keep up with their households, the old nightmare of spring and autumn housecleaning has become vestigial. Aside from changing their furniture into and out of slipcovers and packing away certain possessions at certain times, it amounts to no great upheaval. By giving a few, specific hours each day to their housework, they are all five of them able to keep up with the other interests in their lives, see their friends and to go out as much as they want.



MRS. JOHN MARQUAND, JR. has an apartment in a remodeled brownstone near New York's East River. She keeps its floors in beautiful condition with one of the new, lightweight electric waxers, does a very professional job with little effort.



COUNTESS FRANCOIS DE ROSE who lives in New York because her husband is attached to the United Nations, has discovered that an excellent way to care for her piano and make sure moths do not eat its hammer pads, is to vacuum it regularly.



MRS. CASS CANFIELD, JR. finds it pleasantest to polish the silver in the living room of her three-room, New York apartment, then carry it back to the kitchen on a tray for a final washing and rinsing. This is a once-a-week chore for her.



LEMUS

MRS. CURZON TAYLOR runs her four-room apartment and a career (she is a partner in a shop which custom-makes children's clothes) with equal efficiency. Once a week she vacuums her living room carpet when she comes home in the afternoon.

An ounce of prevention

You're not getting the most out of your house if you have to slave to keep it in trim

Today's definition of a good housekeeper isn't a bit like yesterday's. The good housekeeper of 1948 uses her head to save her time. She plans her house so it won't demand a 60-hour week of dusting and polishing, scrubbing and mopping. She sacrifices nothing in the way of charm and prettiness and she manages to stay charming and relaxed in her outlook on life.

How she accomplishes all this is no mystery. When she shops for furniture and materials and wall coverings, she demands that they look and *work* well. And they *do* work for her, by staying bright indefinitely with a negligible amount of effort on her part.

On the *opposite page*, HOUSE & GARDEN presents nine materials distinguished alike for their looks and their performance. They are adaptable to any style of decoration, as well suited to Eighteenth-Century Colonial as to Twentieth-Century Frank Lloyd Wright. Here's how they work:

1. MODERN FINISHES ON FURNITURE:

This piece of a table top looks like any fine mahogany. It is easier to care for, however, because of its several coatings of modern lacquer. These new lacquers not only give

a deeper, more lustrous finish to the furniture but also have a much greater resistance to water spotting, heat, scratching and marring than did the old lacquers. Thus, chemical research laboratories, working with furniture makers such as Drexel Furniture Company (which furnished this wood sample), are producing improvements which mean less housework for you. Furniture so finished, if kept dusted and polished occasionally, will need far less attention. It might be mentioned here, too, that present-day furniture waxes are better, harder, more lasting.

2. PRACTICAL, TEXTURED PLYWOOD:

Here is a decorative striated plywood, called Weldtex, made for either interior or exterior use by United States Plywood Corporation. Completely adaptable to curved or straight surfaces, small or large areas, Weldtex combines the strength and durability of modern plywoods with the easy upkeep of any good wood properly finished to begin with. Once installed and stained or painted and waxed, a Weldtex interior wall, for example, needs only dusting or vacuuming with one of the extension attachments on your vacuum. Once in a long while it

(Continued on page 138)

Opposite: Nine of today's easy-upkeep materials
which simplify housekeeping

1. Modern lacquers for furniture give more protection, require less care. 2. Strong, workable plywood, Weldtex, has a striated surface, is practical and decorative. 3. Impervious to weather changes, Celaloom curtains do not sag or shrink. 4. Gastron lamp shades, made of Fiberglas, give good light, stand long use. 5. Washable, stain-defying Sanitas wall coverings will reinforce your walls. 6. Kentile is a strong floor covering which resists all stains. 7. Indoors or out, all-plastic Duran is a rugged, leather-like upholstery material you can wash. 8. Vinylite plastic in electronically quilted design, for upholstery. 9. Made by a thermo-plastic process fusing colors, paper and resins, Varlar is a stain-proof wall covering.

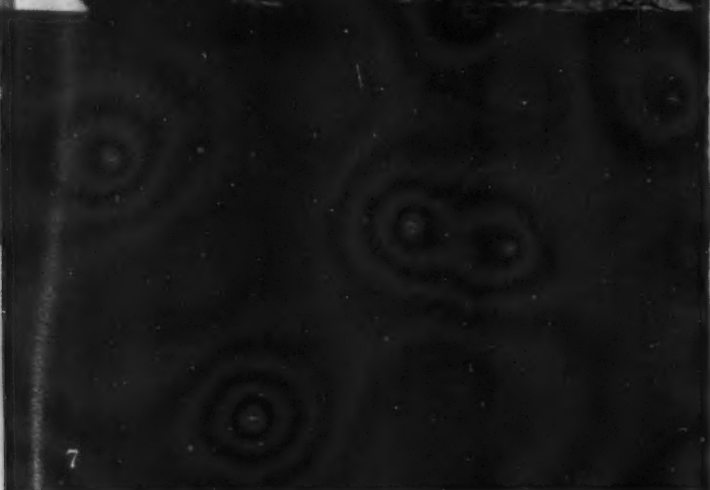
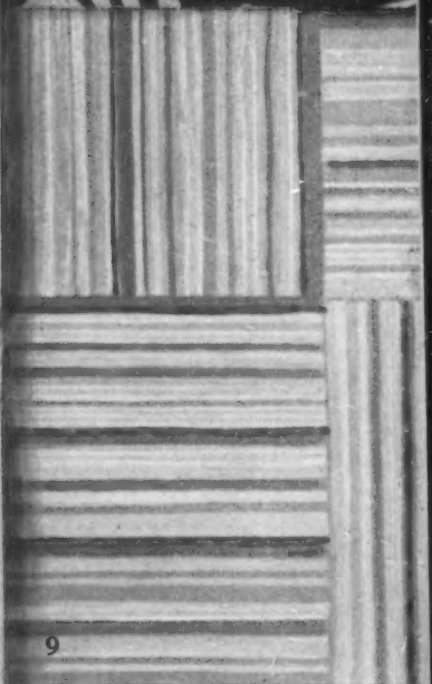
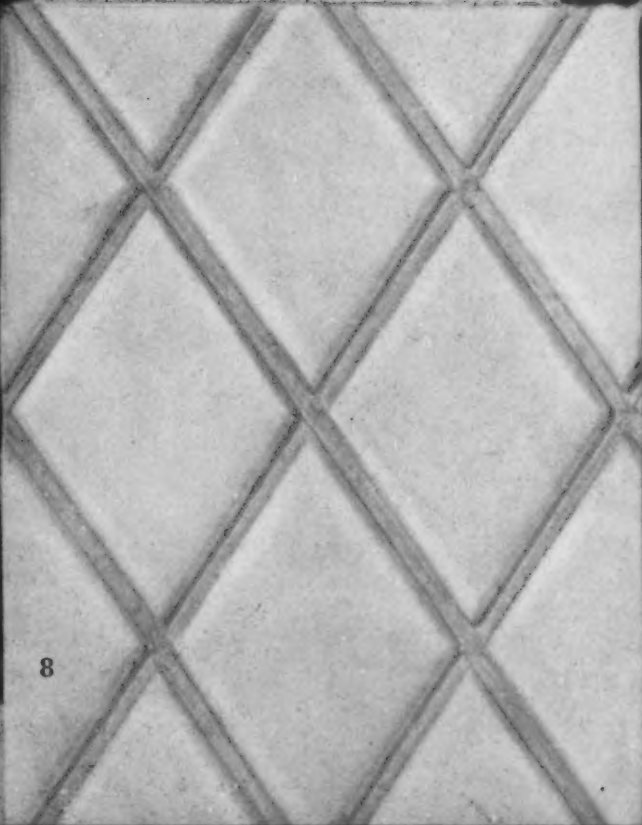
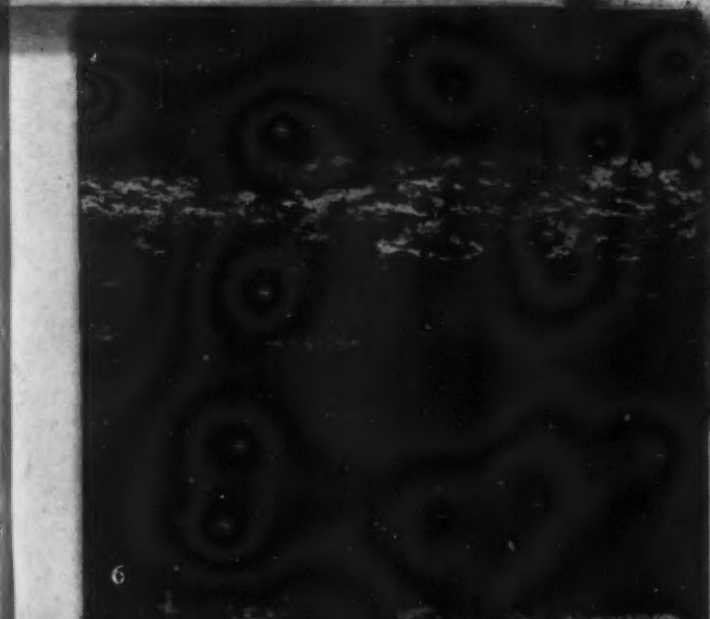
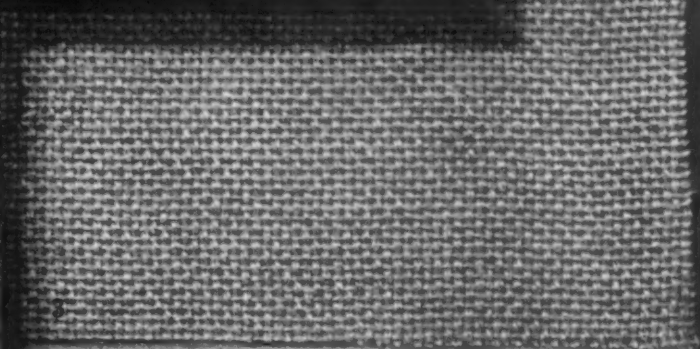
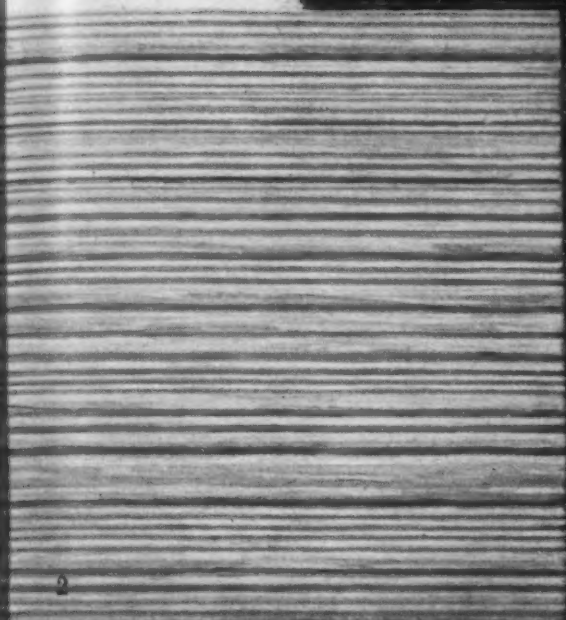

1

2

6

7

4

8

5

9



GOOD DECORATION is a GOOD INVESTMENT

This New York apartment more than paid for itself

The luxury of fine decoration has its practical side: your house or apartment is demonstrably more valuable if it is well decorated. The proof of this point appears on these pages. Here is a small New York duplex apartment in a building constructed by the City Investing Corporation, a large New York company, whose business is concerned with real estate. They commissioned Macy's to decorate it for them. Betty Gallagher Ormsby, who is the head of the store's Decorating Department, used many notable antiques, interesting materials (from Scalamandré Silks, Morton Sundour, Jofa and others) and effective modern color schemes. That the decorating expenditure was justified is a matter of record—the apartment was sold almost overnight.



Fresh as paint, the rooms have a lived-in look

THE DINING ROOM, *above* and *opposite*, opens onto a terrace, by glass doors hung with cabbage roses (the material was designed by Macy's). Fresh, outdoor colors lend brightness to a room with a northern exposure. The acid olive green of the walls and putty of the carpet flow through into the adjoining living room. The furniture is English Regency; the console has a gilded scroll and mirror-paneled base and a handsome white marble top.



IN THE LIVING ROOM, walls repeat the acid green of the dining room, floor is carpeted with the same putty gray, a good device to gain a sense of space and serenity. The furniture is a blending of English Regency, Empire and contemporary styles in mahogany, rosewood, black lacquer, pine and gilt. Empire lamps flank the overscaled sofa, covered with bourette matching the walls. Curtains are silk taffeta.

Nice detail gives the apartment a friendly air



IN THE HALL, French fashion prints with lime-and-white striped mats, framed in pickled pine, are grouped on pale blue walls over a mahogany chest.



IN THE FOYER, a small Provincial table holds a French antique copper water font, filled with rhododendron branches set in an arched niche.



IN THE BED-SITTING ROOM, a slipper chair in the Victorian fashion is upholstered in crisp green-and-white gingham.



Washable paper lines a closet



Varlar paper in linen closet

Upstairs there are two bedrooms,
a number of commodious closets

The advantage of a duplex apartment is that the living rooms are downstairs, the bedrooms upstairs. The bed-sitting room for guests, *right*, is distinguished by the repetition of the green-and-white patterned chintz. It is hung straight and full at the windows over eyelet-embroidered glass curtains, and appears again, this time quilted on a sofa which is really a bed. Pale yellow walls and ceiling go well with a shaggy, hemlock-green rug. White lamps have book-binding linen shades, brass student lamp is antique, as are the desk and desk chair.



KERTESZ



THE MASTER BEDROOM is painted water blue; its glass curtains, of dressmaker silk shantung, hang from a scalloped valance covered with a narrow stripe repeated in the curtains. Bed headboards are upholstered in bourette, closely tufted. The flowered chintz in delft and petunia blues on a ground of Canton blue-white, introduces pattern into this quiet room and is set off by the white cotton rug.

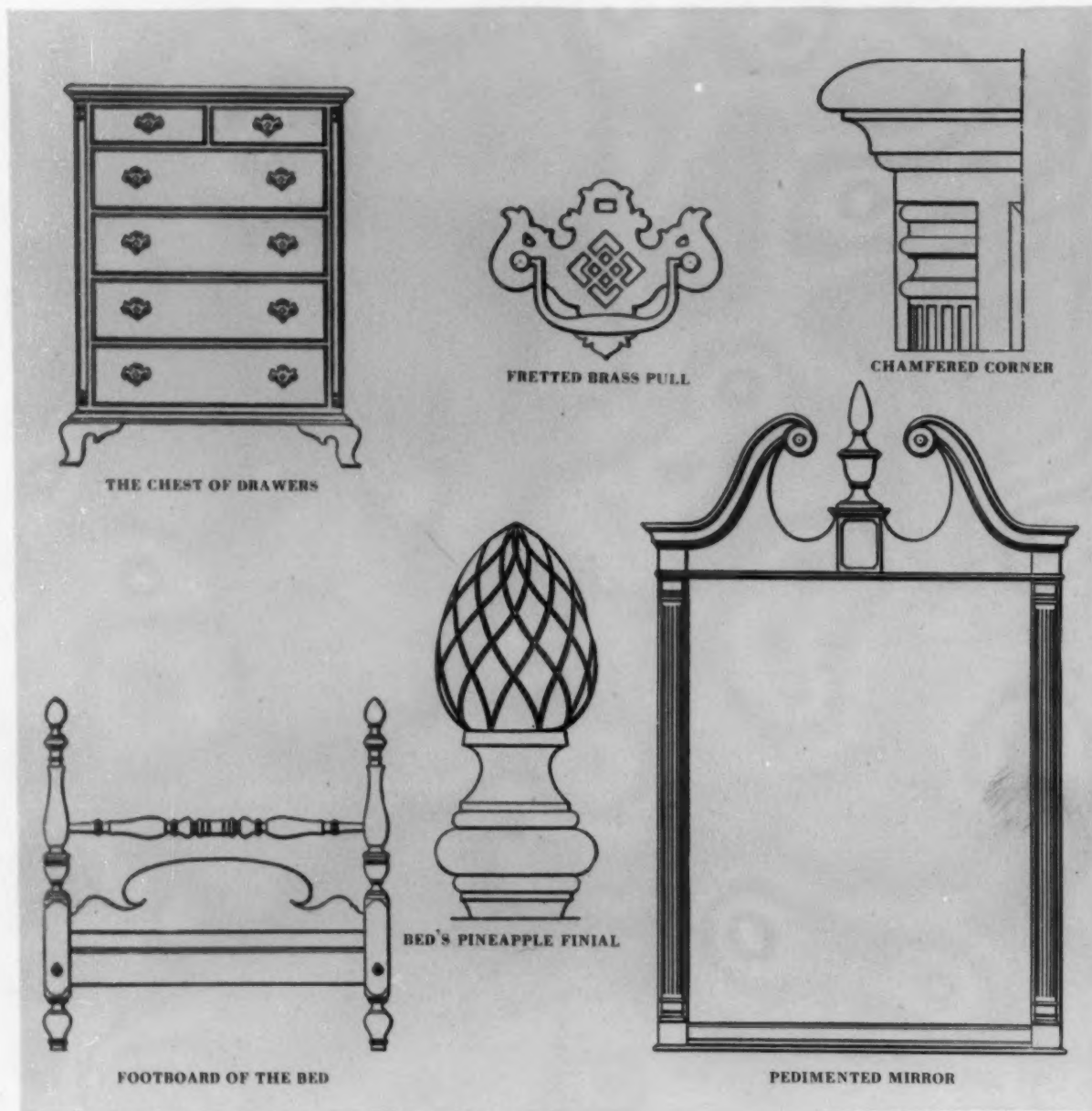

DRAWINGS BY CHARLES RIEGER

The fine points

Colonial Americans took to Mr. Chippendale on sight, made good use of his ideas in their own furniture.

It is this dual heritage that gives us the familiar details you see here of the Kling furniture *opposite*.

TRADITION, PLUS—

The pleasant bedroom, *opposite*, makes an important point for you who prefer traditional design, yet ask that your décor be individual, expressing something of yourself. This room, based on the dignified, familiar beauty of fine American Colonial furniture, has been given a personal signature by inspired color harmonies and unhackneyed accessories. To label such furniture "traditional" tends to shadow the fact that it has more than tradition to account for its lasting appeal. Chippendale, from whom it stems, turned to timeless, universal art for his symmetries, his details such as the curving lines and scrolls, the chamfered turnings, the flutes and fine pediments. His impeccable skill in transposing them to his furniture certainly ranks with any other reason for the enduring success of

his styles. Eighteenth-Century Americans, especially Philadelphians, were quick to admire and adapt his designs for themselves and for us, too. Thus you see here pieces which are today's lineal descendants, made of solid mahogany. Chosen for good scale, they are neither elaborate nor over-simplified. Very new is the blending of two HOUSE & GARDEN colors, atmospheric blue and turquoise, with touches of a third, banana yellow, for accent. The black and gold Victorian chairs, rosewood table, épergne and lamp lend individuality. You can see the Kling Colonial furniture at Woodward & Lothrop, Washington, D. C.; Hudson's, Detroit; Barker Bros., Los Angeles, and other stores listed on page 134, with prices and further details about this crisp, young, feminine bedroom.



HAANEL CASSIO

In a flowery, feminine bedroom, frosty white, blue and water-clear turquoise set the scene

for traditional mahogany furniture by Kling.



Amaryllis Johnsoniana

Flower pots need not be dull

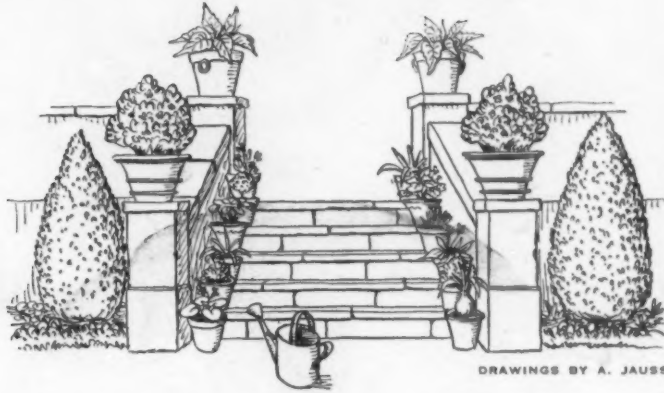

DRAWINGS BY A. JAUSS

ON STAIRS A VARIETY OF POTS IS DESIRABLE

To those who indulge in the pleasant practice of pot-gardening, the deadly sameness of our ordinary red, unglazed commercial flower pots, *below left*, is an annoyance. They are useful, easy to stack and not expensive, yet their uniform shapes become monotonous when assembled in quantity around, say, a pool or ranged up a flight of garden stairs or clustered at the end of a paved terrace or in the indoor winter plant window.

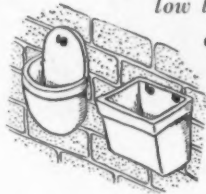

POTS FOR WALLS

A survey of the pot-making industry discloses that, so pressing is the demand for the ordinary kinds by florists and commercial growers and so great the shortage, the prospect for more pleasing and different shapes is poor indeed. Here and there a potter with imagination may turn out a few for local consumption. These the motorist can be watching for. Of glazed pots quite a variety is available—but the designer's imagination is often too fanciful to suit serious amateur gardeners. His pots don't look like pots. A geranium sprouting from the anatomy of a highly glazed elephant or a Dutch sabot is just too whimsical to have around the house or garden. They suffer from objectionable cuteness.



AMERICAN

Now that we can travel again, gardeners will become pot-collectors. England furnishes a square bulb pan as a relief to our circular types. In France and Mediterranean countries can be found a great variety of pots in both red and yellow clay, *lower right*, with flared tops and edges crimped like a pie, or plain. Sometimes the pot itself is scratched with a crude decorative hatching.



BULB PANS

Hanging wall pots, *above left*, oblong and oval, are made in Portugal. They can be planted in a number of charming ways. In the various Caribbean islands a little searching will turn up crude, rustic plant containers with several openings from which an assortment of flowers can grow, much in the way we plant strawberry jars. Mexican markets are a good hunting ground for pots to set on the ground or hang. Doubtless the Scandinavian countries offer a relief to our machine-made uniform shapes. Whether or not Russia has gone pot-conscious, we are unable to testify, but the Far East has been making unusual and pleasing shapes for centuries. Often these pots are not found along the ordinary lanes of travel. You have to ask where potters work or search native markets. Curious shapes lurk in antique stores.



FRENCH

Opposite:

HOUSE & GARDEN PRINT NO. 4

In 1832, the first establishment for the commercial growing of seed in the United States, begun at Philadelphia by David Landreth, issued its *Floral Magazine & Botanical Repository*, with lithographed color plates from drawings by American artists. This picture of amaryllis is one of many contained in the book. It is shown here by courtesy of The New York Botanical Garden.



MARGARET BLOY GRAHAM

Make a view for your room

The vista-cutter unrolls the distant scene for those hedged in by trees

BY ALBERT F. WINSLOW

People used to screen their houses with trees. But trees grow tall and wide, and in a few years they become less a screen than a wall, shutting you in. You will never regret taking nature in hand and "cutting out" a view. The house on the knoll has a magnificent view: beyond a wall of trees lies a long, blue-green lake, its waters shimmering lazily in the sunlight; from its edges mountains rise softly, dipping into folds and rising higher. It took three days to achieve the view *above*—three days of trimming, pruning and cutting down trees. Each cut was made with the ultimate vista in mind. Three days before, the sweep of mountains and lake had lain behind a wall of trees. Now their beauty is revealed.

There are four kinds of vistas: the first is planted, like the alley of trees, *opposite, below*; the second is the "over-type," a panorama like the one *above*; the third, the "under-type," lets you look under or through the lowest limbs of your trees; the fourth is the "object-type" which needs a focal point of interest, a building, a mountain top, a tree. To make any one of the four, you need knowledge and a discerning eye. The vista-cutter succeeds only if the final results look perfectly natural. No cuts should show. The line of vision shouldn't be even; nature doesn't grow that way. First evaluate what you have. Determine which are your best trees, examine their condition and decide on the ultimate height you want before you begin cutting.



IN THREE DAYS, by judiciously cutting, topping and shaping 84 trees, Mr. Winslow uncovered this panorama of lake and distant hills which had been obstructed by rampant growth. He directed the cutting of branches using a walkie-talkie beamed to a forester located on far trees.

Like the water colorist, your first strike must be right. You can't put a branch back on a tree, once it's off, or replace a tree, except at considerable expense. The best way to work is with field glasses and a walkie-talkie. Sometimes the view-planner and the man with the saw will be more than a mile apart. The man with the saw jiggles a branch. "No," the man with the glasses answers over the walkie-talkie, "not *that* one; the next one to your right is the one to take off."

The view *above* is the result of cutting, topping and shaping 84 trees. A wall was erased by dropping many of the trees 22 feet to bring the lake in view. All cuts were made on the side away from the house so that even a trained eye cannot see them. Nothing harsh remained. The tip of a telephone pole was screened, year round, by planting a healthy evergreen. When it was finished, the vista had an air of softness, the trees in the foreground sloping gently upward at either end of the view. Their neighbors were cut to different heights, to look natural. Several feature trees were left as they stood, to break up any horizontal lines. A definite "don't" in cutting out a

view is; never create a flat look. It is an immediate record that the job is man-made. Misshapen boughs don't necessarily have to be lopped off. Knotty old branches have a character of their own, silhouetted against the sun. The vista-cutter knows how to get the most from tree colors, the glossy blue-green of pines, the darker green of hemlocks, the variety of hues in deciduous trees. Autumn colors are most magnificent set off by the greens and blues of the fir, hemlock and other evergreens. The mid-winter view can be as lovely as the summer view. What was once an impassable wall is turned into a decorative year-round picture.



A PLANNED VISTA of matched trees, in the French manner, leads the eye to the farther garden reaches.

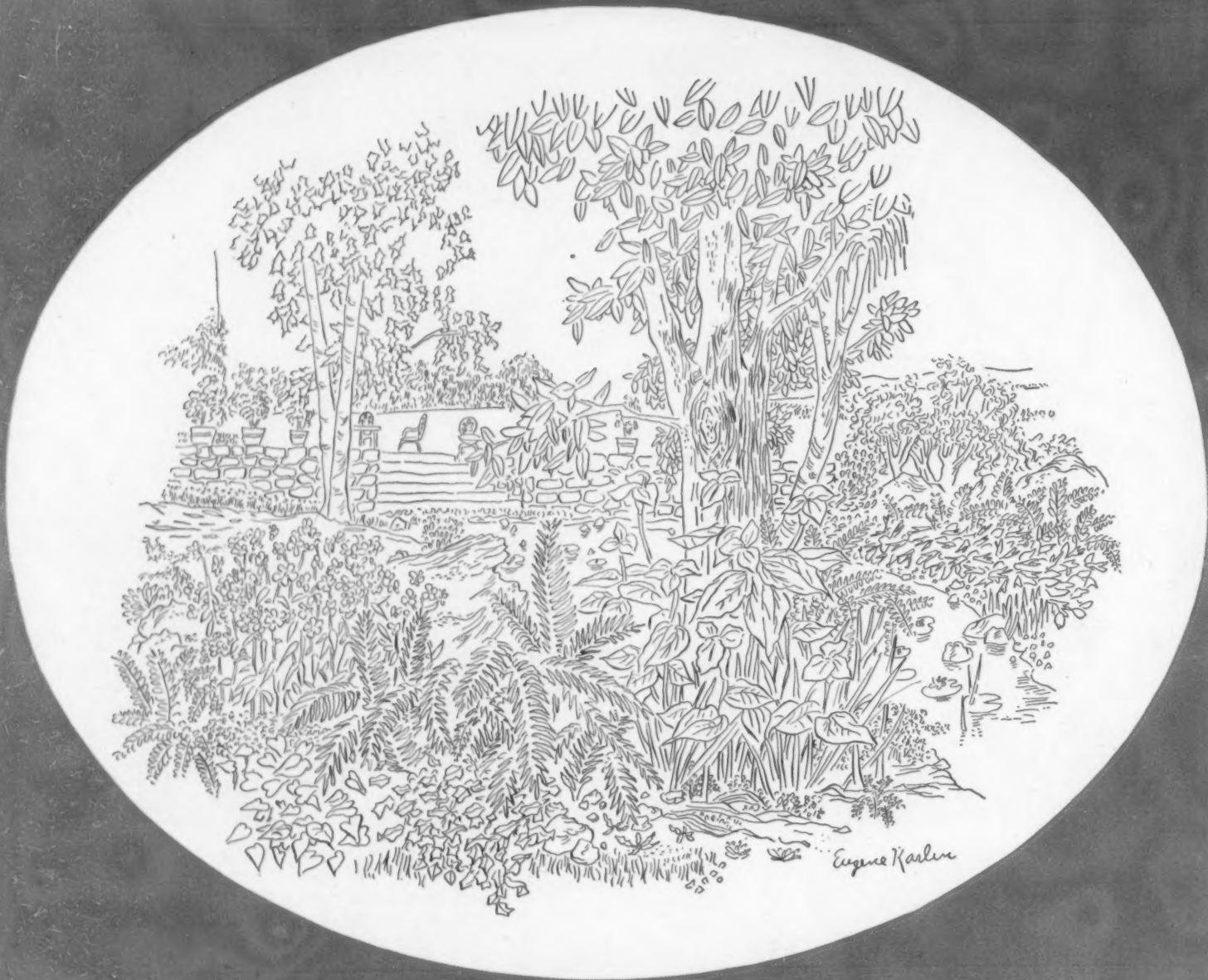

You don't need sun to grow a carpet of flowers

BY CERTRUDE T. BURNHAM

If there is a portion of your property that presents a problem because it is shady, your first thought may well be to plant a few dozen to a few hundred *Pachysandra terminalis* or Japanese spurge. Much as the snake plant, *Sansevieria*, is a fixture of the indoor garden, the Japanese spurge occupies many out-of-doors spots to the exclusion of interesting plant material that is not difficult to grow. *Pachysandra terminalis* need not be the beginning and the terminal of our gardens. There are many alternatives.

The following long-lived perennials are chosen for their attractive flowers, foliage or fruit. They will establish themselves if the soil is loamy and somewhat moist. Select

them for shady places under trees, in shrub borders or for narrow strips along garage walls. All are landworthy. With the exception of violets, none will become rampant, nor will they require spraying for insects, staking or winter protection. They are plants for busy people.

Before you decide which you may want for your garden, make several visits to local nurseries and gardens to get advice, to study the plants while they are blooming and also go later to see if they look suitable to you after flowering. If the comment "no summer foliage" appears in the description, the foliage of ferns or that of the late perennials mentioned may be placed to

(Continued on page 151)



YELLOW VIOLET



BLOODROOT



COLUMBINE



BLIND GENTIAN



FALSE SOLOMONSEAL



PINK LADYSLIPPER



DUTCHMANS-BREECHES



VIRGINIA COWSLIP



HEPATICA

DOES LANDSCAPING PAY?

It pays to work to a plan

Last month, apropos of gardens for small properties, HOUSE & GARDEN stated that one of the best possible investments was in a well-thought-out plan made by an expert gardener. So much do the problems of scale and appropriateness enter into the perfection of a small garden that amateurs, lacking this skill, can be saved many a costly mistake. If this is true of small places, it is increasingly true where several acres are to be landscaped. Although a professional plan may, at first, seem to set limitations on the owner, and hobble him in his gardening aspirations, it is just as well that those limits be set and those hobbles applied. Eventually he will be thankful for them. They make for ease of gardening. Once the structure of a garden is set up—trees and shrubbery planted, paths laid—then within that pattern he is free to plant as he wills. If it is a rose garden, he chooses the varieties that appeal to him and grow best in his location. If a mixed flower border, he has a wide range of choice in perennials and annuals.

It pays to engage a landscape gardener

Shortage of labor and high wages are a problem facing all garden owners. Where the place is small, the owner does most of the work; where large, the tendency is to lower the standard of upkeep or even abandon some parts. These questions of maintenance are always explored by the landscape architect in making a plan. For the structure of the garden he purposely uses material which requires the minimum of upkeep. He is also apt to discourage the owner from making too large a garden. Moreover, the purpose of a plan is to develop the house and the grounds around it as a unit. Without a well-studied scheme, an amateur's efforts may result in unrelated dubs and dabs which require more work to maintain than he has calculated for. He may let his enthusiasm for strange and difficult plants run away with his pocket-book. Better a few things grown well than an assortment grown poorly. Better the right kind of shrubs around the house foundation than a job-lot of cheap and quick-growing evergreens which, within a few years, will cut off light and air from the first story windows.

It pays to consider re-sale value

Recently, HOUSE & GARDEN conducted a survey among real estate operators as to the added value given a property by well-landscaped grounds. First we asked, "Do good planting and gardens around a house add to its resale value?" Of the 137 who answered, 135 definitely answered "yes." Our next question was, "How much percentage do you believe they add?" Twenty-five said 10%, ten said 7½%; five, 16%, two said 30%, two calculated 50%. The average was 12.9%. Their comments varied: "Good planting and landscaping are so important that they cannot be measured in dollars and cents."... "It is the essence of a livable home and brings out and high lights the desirable features."... "When one does an attractive but not too expensive job, he gets his money back plus a premium."... "The added value is substantially more than the cost of planting and landscaping, and almost absolutely essential in the salability of a home."...



TOM LEONARD

POPLARS IN THE WIND

The towering columnar shape in which Lombardy poplars grow makes them excellent trees to give height to an otherwise fairly flat garden. Planted with high-growing shrubbery, they can screen undesirable views. Especially effective in a light wind that rustles their foliage, they furnish action to an otherwise peaceful garden. These three purposes they serve in the pool garden at "The Meadows," country place of Mr. Robert F. Hubbard at Cazenovia, New York.

KEEP YOUR SILVER ALIVE

The more you use it, the easier it is to keep silver at its best

You've heard it said that pearls stay "alive" and at their lustrous best only if you wear them often. This may be more fantasy than fact, but there is no doubt at all that your silver not only grows more beautiful with use but requires far less care. In this practical era, it is nice to know that something as precious as silver really thrives under an active, serviceable life, and will repay you with a minimum upkeep. Since you may be the one to keep your silver in condition, in these days of the vanishing American maid, why not make cleaning it as easy and pleasant for yourself as you possibly can?

Like any other regular domestic chore, the care of silver should be routine. It should be kept as airtight as possible, either in silver drawers or special chests lined with tarnish-resistant fabric, or you may keep it in treated bags, cloths or tissue which guard against tarnish. One of the best such cloths is impregnated with a silver compound which draws to itself the tarnishing properties in the atmosphere while allowing little if any to penetrate to the silver. Silver itself is a "noble" metal, resistant to chemical change. The tarnish comes primarily with the chemical reaction between sulphuric compounds in the air and the fraction of copper used in silver to harden it—75 parts of copper to 1,000 of silver, under sterling reg-

ulations. Salt, salt air speed tarnish; so do winter's smoke, steam heat, leakage from gas heating systems. Sulphurous foods, such as eggs, and the acids in vinegar and mayonnaise will stain. Another foe of silver is rubber. Never place your pieces on a rubber mat, or close a silver bag with a rubber band.

Tarnish is easier to control if it is cleaned away in its early stages. This is why regular use of your silver, with the friction inevitable in handling and washing, acts as a tarnish deterrent. You are also apt to discover any blemishes such as white spots or clouding, which should be cleaned at once. The deeper the tarnish, the harder it is to remove. A piece of sterling which has become thoroughly blackened usually has to be sent to a shop for re-polishing.

The daily regime for silver is simple. Try to rotate your pieces, so that each has its turn in use, just as you rotate your linens. This keeps each article bright and also evens the patina, that luster which years of use and care give to silver. So valuable is this patina that antique silver is cleaned only by hand, to preserve the effect. By rotating your flatware you may have a pleasant surprise: it will stay so bright you may never have to give it an intensive polishing.

As soon as possible after a meal, wash your silver in hot. (Cont'd on page 141)

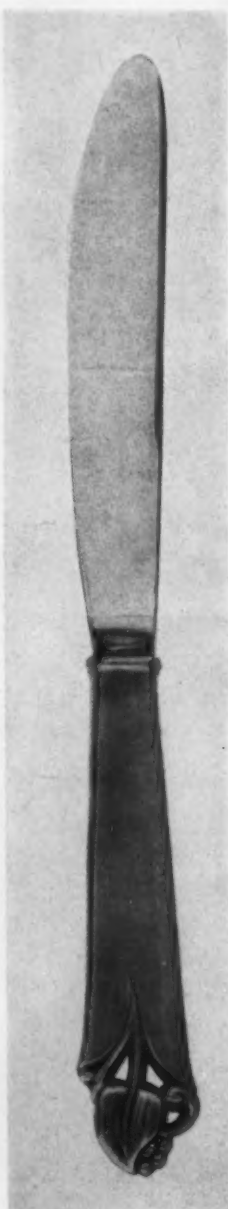

GRIEBBY

WOOD LILY STERLING,
FRANK SMITH SILVER COMPANY

Opposite:

TURNABOUT ON A BREAKFAST TABLE: instead of light linens, a cloth of darkly glowing charcoal purple is foil for silver, crystal and boldly patterned pottery. Breakfast in this country dining room is continuous—you serve yourself whenever you come downstairs. Wood Lily silver, \$27.75 a six-piece place setting (with tax), Bailey, Banks & Biddle, Philadelphia. "El Rosa" Della-Ware pottery plates (Fisher Bruce & Co.), \$14.40 a dozen, John Wanamaker, Philadelphia. Mexican glasses, 35 cents each, Fred Leighton, New York. John Matouk linen cloth, 72" x 90", with eight napkins, \$39.50, Lord & Taylor, New York. More about table, page 149.





JOSÉ M. REINARES MÉNDEZ

When you remodel a farmhouse, turn kitchen and parlor into one large room

Round-the-clock

LIVING ROOM

Plan: modern

Furniture: traditional

Color: spirited

YOU WHO LIKE THE INFORMALITY OF COUNTRY LIFE, even part of the year, will be following a sensible and time-hallowed tradition if you make your kitchen the hub of your house. The room on these pages is a combination kitchen-dining room-living room and incidentally a study, too. It is modern as to plan and is furnished in a warm, friendly and very American fashion. The key to its atmosphere is the Stickley Cherry Valley Collection furniture. This is shaped by custom, vigorous in design, and graceful. The wood of each piece is handsomely finished and has a patina which suggests years of loving care. All of it is comfortable and easy to live with, which is why it fits so pleasantly into life today, just as its forerunners fitted into the life of Colonial America. It has been evolved from early pieces to suit you as the earlier pieces were evolved to suit your forebears.



9. CUPBOARD BASES

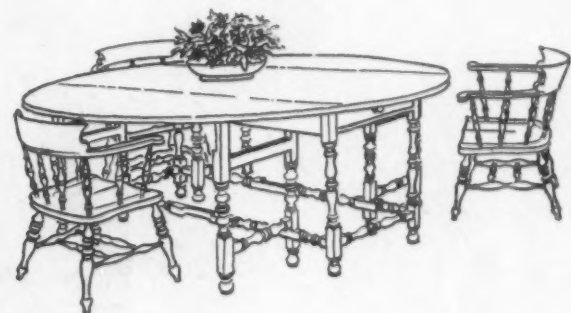
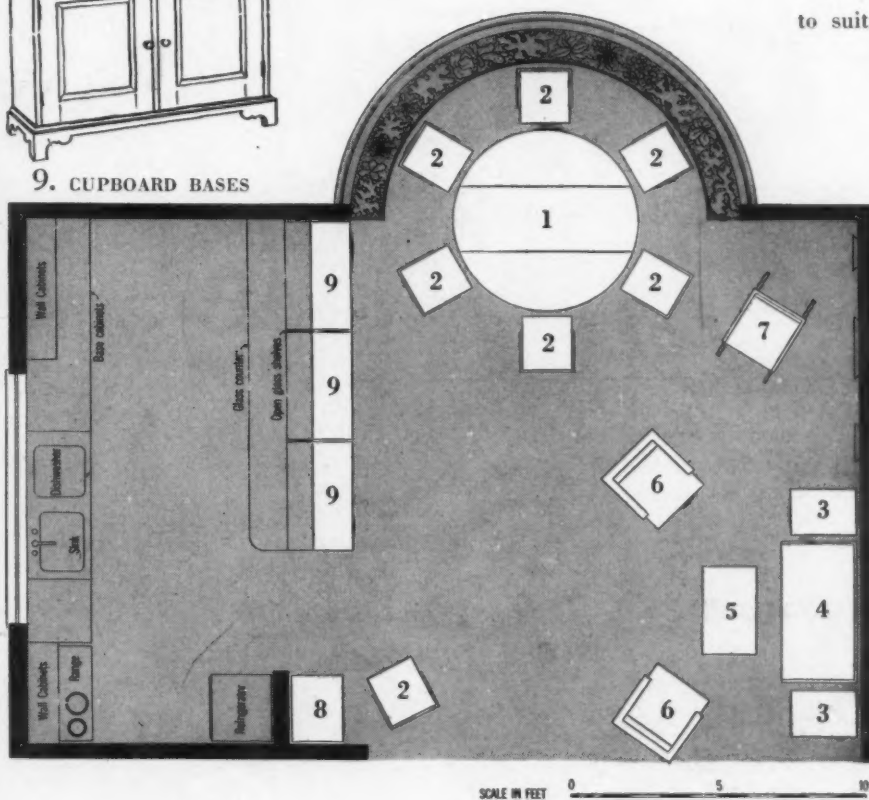

1. LARGE GATE-LEG TABLE 2. ARMCHAIRS

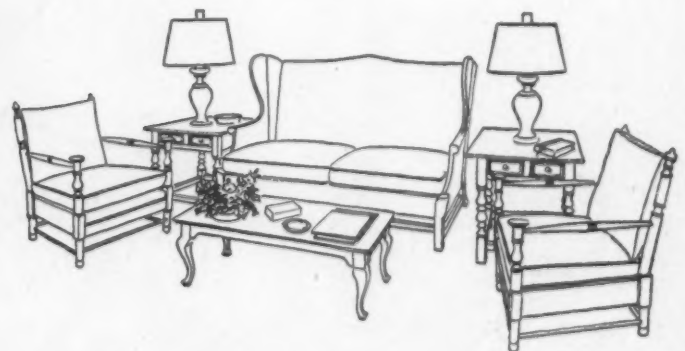

3. END TABLES 4. LOVE SEAT 5. COFFEE TABLE 6. ARMCHAIRS

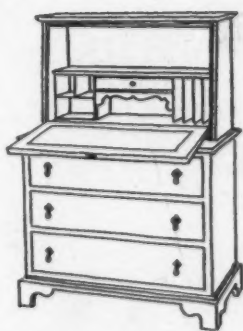

8. CHEST DESK IN STUDY CORNER



7. UPHOLSTERED ROCKING CHAIR

The plan and furniture. The dining group, (1) and (2), is in a bow window. End tables (3) flank a love seat (4) which is focal center of the living-room area. In front of it is a coffee table (5) and, opposite, two easy chairs (6). The rocker (7) can be drawn into the conversation group. Nearby is a desk (8). Three cupboard bases (9) are lined up to form a counter below open glass shelves which separate dining and kitchen areas. The Stickley Cherry Valley Collection furniture is at W. A. Hathaway Co., New York, Jordan Marsh Co., Boston, and Rich's, Inc. in Atlanta. For a list of other stores, prices of the furniture and information about the upholstery, carpet, used here, turn to page 143.

A COOLING UNIT is the core of this kitchen



Statistics show that the average woman spends one third of her time in the kitchen. Yet George P. Turner, kitchen designer, was the first to devote 33 per cent of his house in La Canada, California, to this room. The core of the Turner kitchen is a cooling unit which serves: (1) a refrigerator room complete with freezer and a meat rail large enough to hang a whole side of beef; a refrigerator for day-to-day use over the corner work counter; (2) three spigots at the bar-sink for ice water, beer and soda; the ice-cube cubby-hole beyond and a smaller refrigerator for wines and appetizers. Because its multiple storage possibilities permit them to stock food in quantity, this installation, says Mr. Turner, pays its maintenance. For names of manufacturers of this kitchen equipment, turn to page 150.

Another view of this kitchen appears on the cover of this issue.

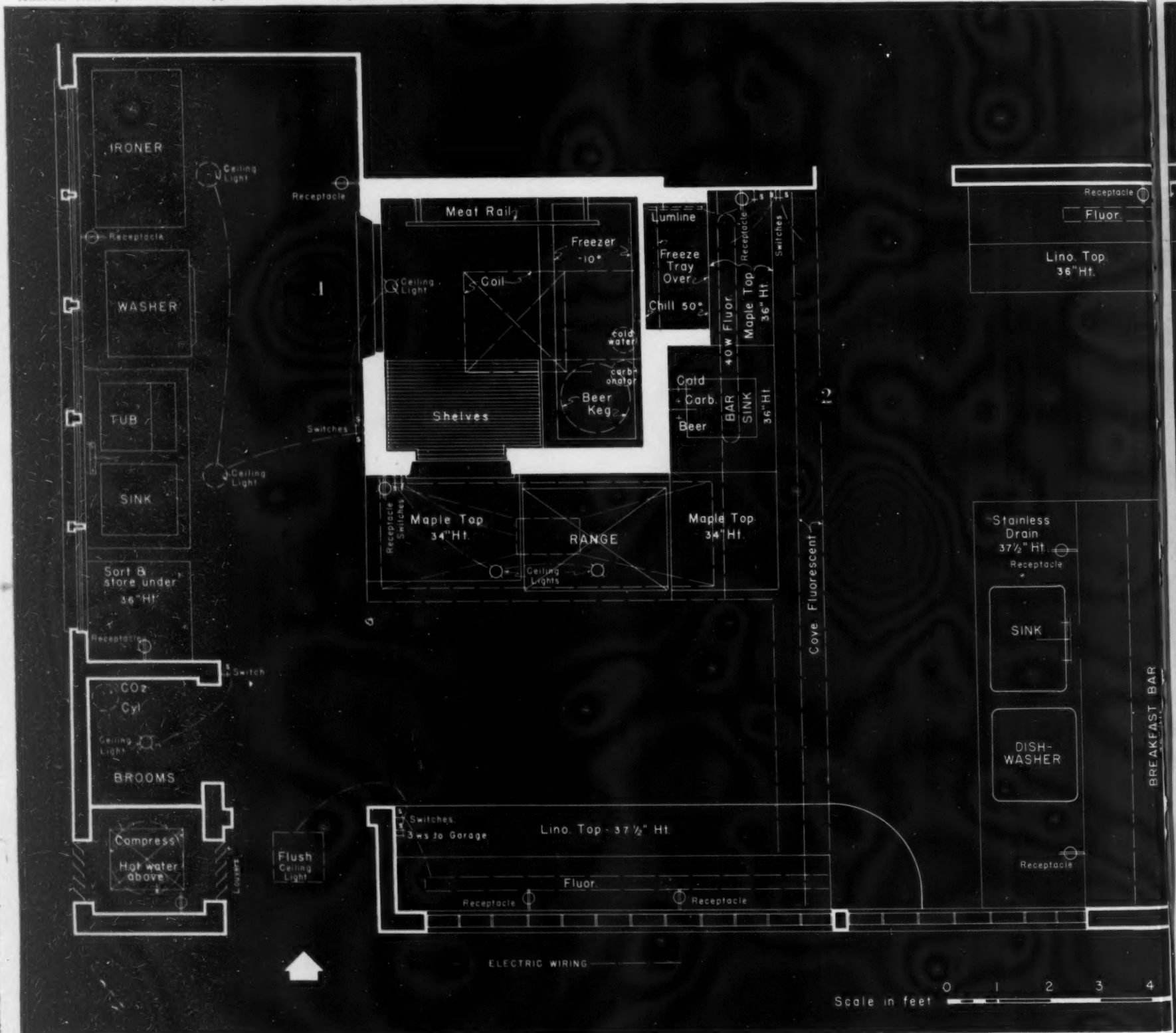

CHARLES SPIESS

Floor plan of the kitchen. Because Mr. Turner is tall and Mrs. Turner is not, work surfaces are of varying heights. A glass-walled dining area is beyond the breakfast bar.



SHULMAN

Refrigerator unit seen beyond the breakfast bar. Built around it are, left to right: maple-topped corner counter with refrigerator door opening above it; the stove; another work counter; bar-sink; bar-counter with its own refrigerator and ice trays.



Walk-in section of the refrigerator holds cases of milk, crates of fruit or vegetables, meat in quantity, freezer, a beer keg connected with bar-sink spigot.



Over the bar counter is a cold cupboard for appetizers, etc., an ice-tray shelf, cabinet for glasses. The counter itself, like two others in the kitchen, has a top of heavy maple wood for chopping.

BREAKFAST BAR

Floor Lights Cont

Receptacle

5 6 7 8 9 10

What every prospective home owner should know about

Building Materials

To assist you and your architect in the preparation of the design of your house and to help you clarify your own preferences in building materials, the following outline has been prepared. Check the items that you want to make notes about (or those that suggest queries you want to have answered by your architect, contractor and engineer). Points to be considered are:

1. The efficiency with which a material performs what it is expected to do.
2. Appearance, which may involve color, texture, size of units.
3. The cost of the product itself, and of its installation.
4. Maintenance cost.
5. Availability of local materials.
6. Assistance by a manufacturer's representative during installation, and the availability of a local service organization for replacement or repair.
7. Resistance to fire, elements, ordinary wear and tear.

Foundations

In low or wet ground, foundations must be water-proofed on the outside. The bottom of the foundation must be below the maximum depth to which the earth will freeze in winter. It is also a wise precaution to have open-tile drains, placed around the outside of the foundation walls, to carry away any water that may collect.

- POURED CONCRETE.** This type of foundation wall is probably the most expensive and the strongest wall that can be built.
- CONCRETE BLOCKS.** These make a perfectly acceptable foundation at somewhat less cost than poured concrete. Must be laid in good mortar.
- STONE.** Porous stone such as sandstone or stone containing mica should not be used. In many localities, native limestone makes a good foundation.
- BRICK.** Hard-burned brick, set in good mortar, makes a firm foundation and is low in cost, in localities where brick is plentiful.

Structural Shell

Many architects, builders and engineers have worked on the idea of using large panels for the walls, ceilings, partitions and roof of a house. These panels are intended to carry the structural responsibility of enclosing the house, but at the same time have been visualized as completely finished on the inside and outside. Because in many cases these panels are still largely experimental, they are omitted and only the conventional types are listed, for use alone or in combination.

- WOOD STUDS, JOISTS AND RAFTERS.** Most widely used type of framing. New method of pre-cutting eliminates much of site labor.
- LIGHT STEEL FRAMING.** Structural members allow the attachment of finish materials in various ways. They are non-inflammable and strong.
- LOAD-BEARING MASONRY.** Cinder block, concrete block, stone, hollow clay tile and brick all have to be stripped on the inside to receive finish and thermal insulation. They are fireproof. May require damp-proofing.

Exterior Finish

Many traditional architectural styles can be satisfactorily built with any of a number of exterior surfacing materials. Others must have definite colors, textures and materials to preserve their architectural character. A house in the modern style can be built of a traditional material such as field stone, but a Cotswold cottage or Normandy farmhouse cannot suitably be faced with plywood. A Spanish hacienda cannot be built of clapboards, nor a Seventeenth-Century New England Colonial be made of stucco. Your choice of style will influence the materials to be used for authentic spirit.

CLAPBOARDS, SIDING OR WOOD SHINGLES. At periodic intervals, these require painting, staining or oiling, depending upon the type of wood used.

PORTLAND CEMENT STUCCO. Properly applied over masonry or frame, this is an excellent material presenting a fireproof, weatherproof exterior surface requiring a minimum of maintenance. Failures in stucco walls are caused by poor installations.

MASONRY VENEER. Brick and stone may be used as facing over any type of shell to give the effect of a solid masonry wall, at considerable saving.

PAINTED MASONRY. Both solid masonry and masonry veneer may be painted with various coatings made specially for the purpose. This type of treatment creates interesting effects, but requires maintenance.

ASBESTOS SHINGLES. These are fireproof, and new types are impermeable to stains and dirt.

ASPHALT SHINGLES. Low in cost, they have good life expectancy. Fire-resistant although flammable. Are suitable where cost is a major factor in building.

Interior Walls and Ceilings

Go over your prospective house, room by room, to get ideas for the type of interior finish that you want. The widely different uses to which rooms of a house are put demand different types of wall finishes. Nothing in a house is so important to its appearance, use and maintenance as the walls and ceilings of the rooms.

PLASTER ON METAL OR GYPSUM LATH. A fireproof, versatile finish. This surface can be tinted, painted, wallpapered, covered with fabrics and treated in various other ways. It is the most used of all interior finishes.

GYPSUM BOARD. This is placed in 4-foot panels. With modern methods of hiding the joints it produces a surface similar to regular plaster. Good fire resistance.

WOOD PANELING. Solid wood for traditional interiors and plywood for modern interiors introduces the warmth and character that is unique to wood.

TILE. Ceramic wall tile, metal and plaster tile have the common characteristics of interesting texture because of the joints and suitability to locations where sanitary properties are desirable (as in the kitchen, laundry and bathroom). Also used decoratively.

ACOUSTIC MATERIALS. In the form of both tile and plaster, these are available in types which are attractive as well as having the added property of noise-quieting.

OTHER PANEL MATERIALS. Various pre-finished materials which are erected in panels of large areas have distinctive properties. Among these are various fiberboard, metals, porcelain enamel and structural glass.

Finish Flooring

The sub-floor or base must be suitable to receive the type of finish flooring which is to be installed. Moisture is the enemy of many types of finish flooring. Rigidity and levelness are invariably imperative in the sub-floor.

WOOD. Hard woods such as oak, maple, birch and beech, and soft woods such as Southern yellow-pine, hemlock and cypress are commonly used in interiors. Some of these are available in factory pre-finishes, or are sealed, varnished, shellacked, stained or waxed after laying. Heartwood of cypress, redwood and white oak is suitable for porches or out-door floors.

LINOLEUM. This is resilient, easily cleaned. Available in many colors and qualities.

ASPHALT TILE. An economical, resilient and long-lived flooring material laid in tile form, available in a wide range of colors. Light in weight.

RUBBER TILE. Colorful, resilient and easy to keep clean with mild cleaning compounds.

CORK TILE. Warm, quiet and resilient. Three tones of brown may be mixed or selected for single color.

CERAMIC TILE. Many sizes, shapes and colors allow a wide range of design effects. It is not affected by water or cleaning compounds. It (Continued on page 114)

This house is the sum of its modular parts

Basic parts

THE FEWER IN NUMBER the basic parts, the simpler the construction problems. Simplified, mass-produced version of Presley house, *opposite*, could be built from sections *below* (numbers indicate how many of each is needed) planned to a common measure (module) and interchangeable.

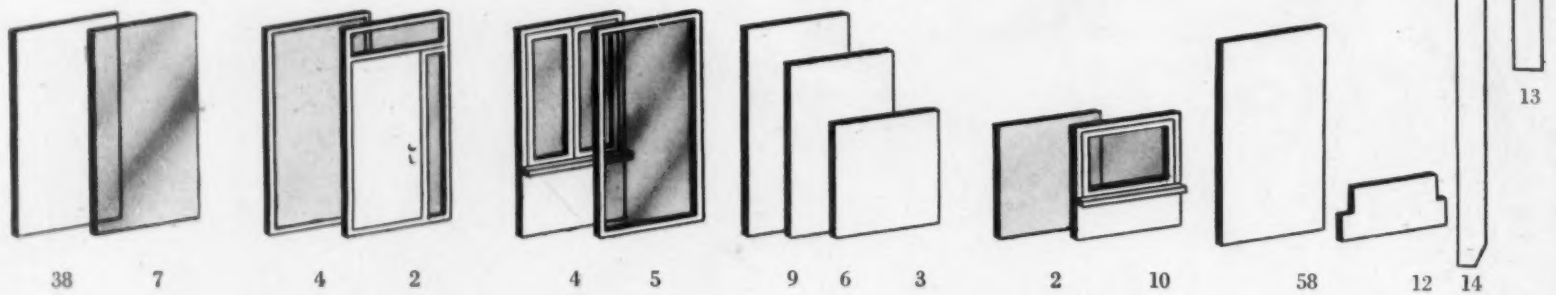

minimum labor

FEWER WORKMEN ARE NEEDED to put up this sort of house. Architect estimates it will take two laborers 30 days; one plumber 3 days; one painter 4 days; one electrician 3 days; two roofers 2 days. Same crew building additional houses will cut the time as operations become familiar.

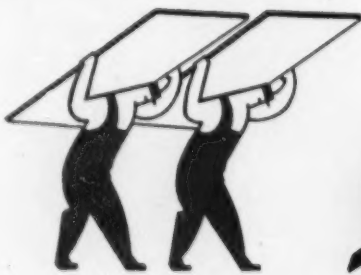

LABORERS



PLUMBER



PAINTER



ELECTRICIAN



ROOFERS



the modular house below

PLAN FOR MASS-PRODUCED HOUSE evolved from plan of experimental house, is drawn on graph paper to indicate how four-foot modular units divide the house into construction units. It has one less bathroom and fewer built-in features, but is basically the same as Presley house.

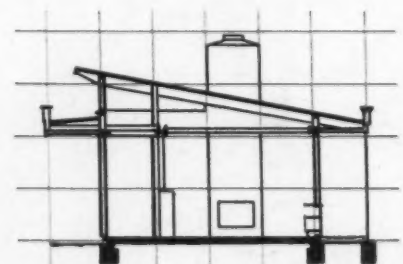
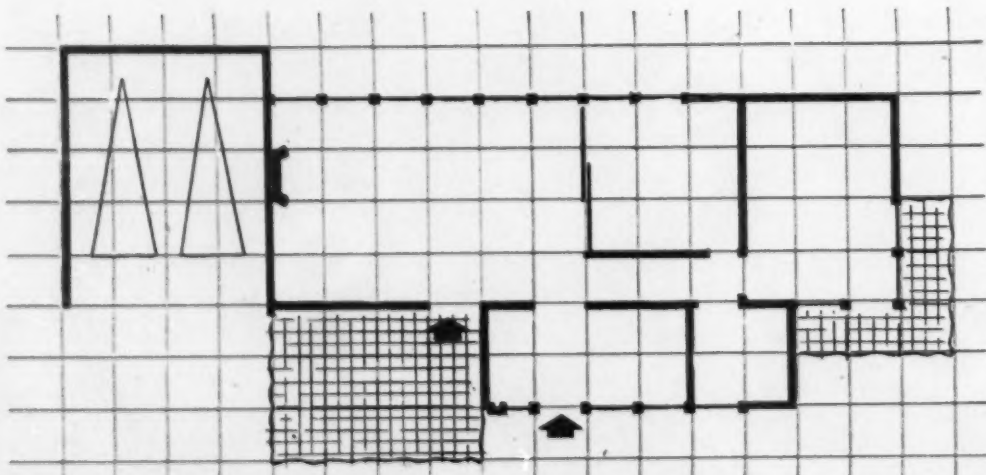

WALTER HORTENS



THE EXPERIMENTAL HOUSE turns its back to a steep hillside, opens its living rooms up to a view over the city. Garage is at left, divided from a terrace by a high wooden fence.

Modular units are the basis of a house built as a working experiment in order to develop plans practical for mass-housing. Architect Gordon Drake designed it for Mr. and Mrs. David Presley of Los Angeles, California, using prefabricated panels wherever possible. The advantages of this system include the economies which result from easy, speedy construction and the flexibility of the plans you can have when you use interchangeable parts.

Building query Number 1: Can America's housing headaches be cured by American mass production? Can the houses that you and so many of your friends need desperately be ground out in factories, shipped, put up in a matter of days, cost a reasonable amount and not look like cracker boxes? Gordon Drake, a young Los Angeles architect, so strongly believes they can, that he built the house on these pages as a try-out. The final answer is perhaps not here (a great deal will have to happen before any real solution can be reached). But the house is worth studying both on its own merits and as a strong straw in the wind.

Like an enormous number of young Americans in 1946, Mr. and Mrs. David Presley were looking for the kind

of house which Mr. Drake feels is our prime need today. Chiefly it should be (1) easy to build (2) have a minimum number of parts, all interchangeable (3) be able to grow as the family grows (4) have the plan they want (5) be average-priced. That house did not exist then and does not exist now, but they built the house you see on these pages to explore the chances of making it a reality. Parts of the Presley house are of prefabricated "modular" wooden panels. (Module means measure. When the Greeks were still building their temples of wood, they realized that much building waste could be eliminated if everybody decided on a basic measure so that the parts of a building could bear a definite relation to each other.) For materials and equipment data on this house, see page 132.

Fitted snugly into its hillside,
the house has two terraces

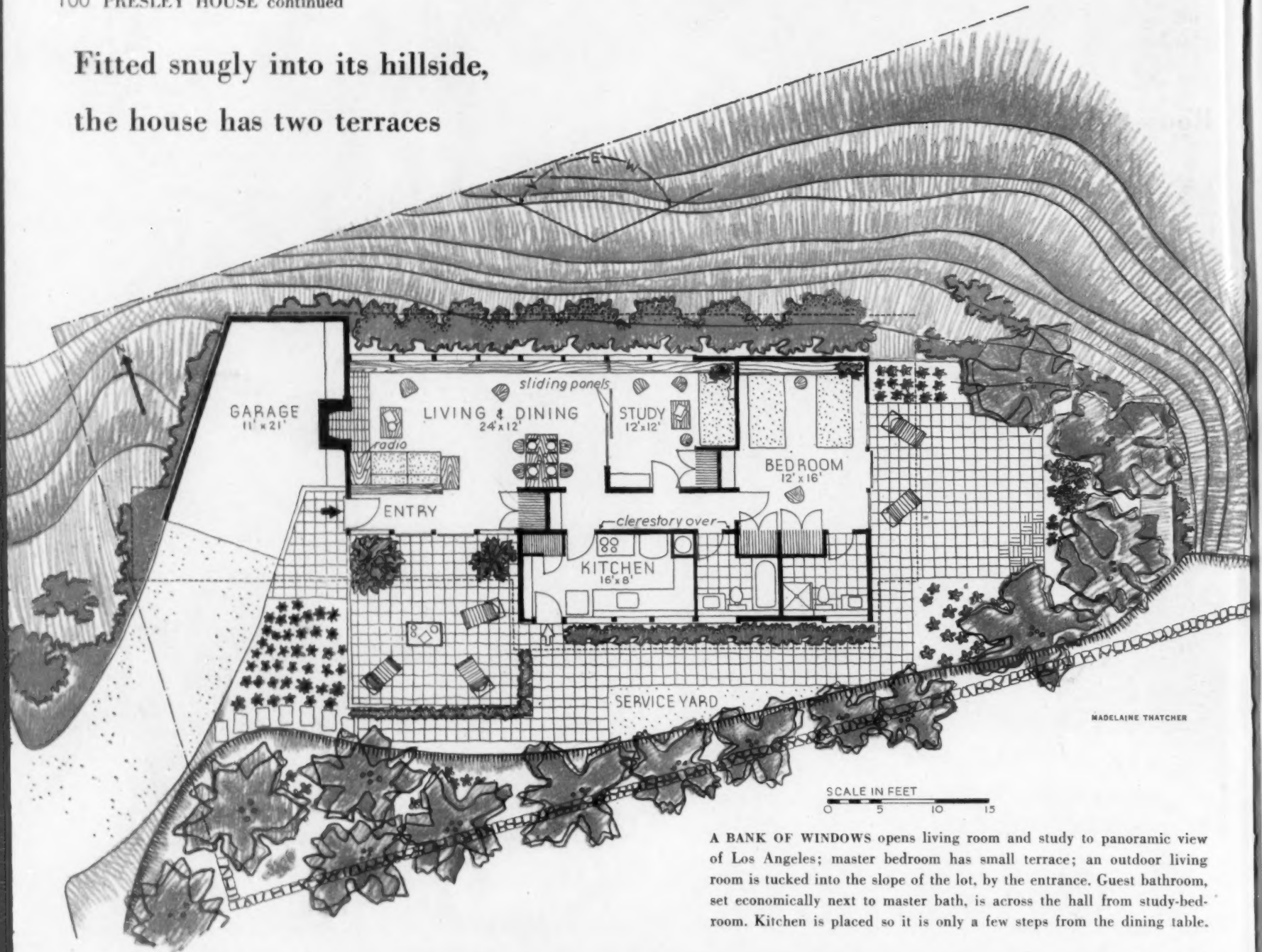

A BANK OF WINDOWS opens living room and study to panoramic view of Los Angeles; master bedroom has small terrace; an outdoor living room is tucked into the slope of the lot, by the entrance. Guest bathroom, set economically next to master bath, is across the hall from study-bedroom. Kitchen is placed so it is only a few steps from the dining table.



OUTDOOR LIVING ROOM has low-slung chairs by Van Keppel-Green, accented with exotic plants. Above wall of glass panels, a ribbon of windows adds light, ventilation.



TERRACE OFF BEDROOM, perched on a ledge overlooking the city below, is shaded against full sun by wide roof overhang. One of the glass panels slides open on metal tracks. Small top windows open readily.

Rooms open into each other, are light, airy

SHULMAN



BESIDE THE FIREPLACE is a built-in couch which turns its back on the entrance, looks out toward the view. A radio is set into the natural birch wall beside it; record player forms near arm of couch. The colors are autumnal: red-brown, terra cotta, sand, gray-blue and the natural tones of blond wood.



THE DINING-ROOM TABLE is in the living room but placed so it is right next door to passageway given over to linen, china, glass, silver. Kitchen is just beyond. View can be seen from the table through continuous bands of casement windows, under wide overhang which eliminates glare from the sun.



BUILT-IN CABINETS line one wall of the bedroom. Three quarters of adjacent wall is devoted to glass panels through which you see the small terrace to east.



THE STUDY is a continuation of the living room; it can be shut off and used as a second bedroom, even has its own bathroom across the hall. The couch-bed is built-in.



LONG VIEW through the living room showing how adjoining study lengthens it, the panels which can screen it off.

SHULMAN



PRINTS OF OLD LONDON were made into photomurals for the walls of the waiting room

AN INDIVIDUALIST AT WORK

His office succinctly mirrors his business: public relations



FACING THE DESK is a fireplace with a Colonial mantel, flanked by a pair of tall, dark red leather armchairs,

When Benjamin Sonnenberg leased the late Harry Payne Whitney's Park Avenue office in New York, he bought Mr. Whitney's massive oak desk and surrounded it with old English furniture which he had been collecting for years. His preferences for dark backgrounds, red and green leather and brass and copper were taken into consideration by Dorothy Draper, who decorated the offices. Mr. Sonnenberg is puzzled that many American business men furnish their houses with the best of everything, yet fail to surround their business lives with any comparable degree of elegance. The plan of Mr. Sonnenberg's office appears on page 142.

Opposite:

AS ADVISER TO LARGE CORPORATIONS, Mr. Sonnenberg wanted his office to breathe an air of taste and stability, to which his Eighteenth-Century antiques contribute admirably. Walls are forest green above a paneled dado; telephones stand on a fine old mahogany wine cooler. There are always flowers in every one of the rooms.





I know insulation from the INSIDE that's why I recommend *Balsam-Wool*

Talk to any one of thousands of lumber dealers who sell Balsam-Wool and you'll soon know why they choose this insulation above all others!

For these men know the inside facts about insulation. They know that Balsam-Wool is a **STURDY** lifetime insulation. They know that it *keeps on* protecting your comfort and reducing your fuel bills. And they know, too, the rigid quality control that assures you maximum value in Balsam-Wool features like these—

A Completely Sealed Insulation

The tough windproof and moisture-proof covering of Balsam-Wool protects the insulation mat not only on one side, but on *all four* sides. There is nothing flimsy about Balsam-Wool construction!



Positive Application—No Skimping

Balsam-Wool has rugged spacer flanges by which it is fastened to the framing members of your home. Balsam-Wool can never get out of place.



No Settling or Packing Down

Balsam-Wool takes an extra step that makes your comfort secure! The insulation mat is *bonded* to its covering—can't settle or pack down. Remember, too, that Balsam-Wool is highly fire-retardant.



Talk to your lumber dealer about Balsam-Wool—get all the reasons why he calls it the most rugged home insulation ever made. Or, mail the coupon for further information.



Balsam-Wool *
THE SCIENTIFIC LIFETIME INSULATION
REG. U. S. PAT. OFF.

Wood Conversion Company
Dept. 113-28, First National Bank Bldg.
St. Paul 1, Minnesota

Please send me full information on Balsam-Wool Sealed Insulation. I am a homeowner (), renter (), architect (), contractor (), student ().

Name.....

Address.....

City.....State.....



Palm and fir are banked on the old oven in Mrs. Higgins' glassed-in dining porch. Table arrangement is of mullein and dried hydrangeas.

You can have BOUQUETS ALL WINTER

During the green months, you can store up the makings of bouquets against winter, as a chipmunk stores butternuts. Watch the fields and hedgerows for branches and berries, grasses and seedpods. General rules to follow: (1) cut anything from sumach to mullein as it is approaching, not passing, its prime. (2) Dry them head down. Tie bunches with string and suspend them from door knobs, light fixtures or whatever's handy. Exception: lay mullein plants out flat but do not press them or they will lose their texture. (3) Dry material away from the light in a cool, dry place. (4) Put no water in your containers when you make arrangements. Much plant material will keep its color three to four months. A specialist in creating unusual, dried bouquets is Mrs. Charles F. Higgins of Wilmington, Delaware, a committee member of the Garden Club of America. Frequently she has as many as 40 bouquets in her house at one time (you see some of them on this page). She particularly loves mullein, ivy whose leaves have been made shiny with oil, dried hydrangea heads, cranberries and fruit, cut open to show the seeds. These she puts in hurricane lamps.



Mullein plants, which stay fresh for months, combined with Lowestoft.



Hurricane lamp filled with cranberries, green peppers, limes and ivy.



*Yours for a perfect
color scheme*

1000 Colors in paint

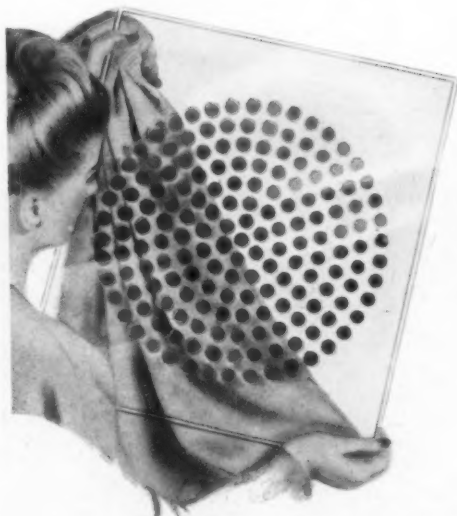

THE exciting Nu-Hue Color Bar puts 1000 colors right at your fingertips. Now you can have in your home *exactly* the color scheme you want. Now it's easy to find the matching, contrasting or harmonizing shade for nearly any color sample. For the 1000 Nu-Hue custom colors are systematically displayed in transparent color charts and on individual 3" x 5" color cards. It takes only a minute to make your selection. What's more, there's no guesswork in mixing, no disappointment. Nu-Hue colors are machine-

mixed as accurately as a prescription, dry on the wall to the exact shade you choose. Each can be duplicated at any time. Each is available in oil base flat, satin gloss or enamel finish. Nu-Hue whites and colors are the finest quality obtainable, are washable, wear months longer than ordinary paints. See for yourself why America's leading decorators are using Nu-Hue... visit your Nu-Hue Color Bar today. Many leading stores now have it, more will have it soon. The Martin-Senour Co., 2520 Quarry St., Chicago.

MATCH
FABRIC

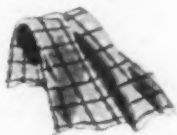

MATCH
LEATHER



MATCH POTTERY
OR CHINA



MATCH
WALLPAPER



MARTIN-SENOUR'S *Nu-Hue* CUSTOM COLOR SYSTEM

SEE THE NU-HUE COLOR BAR AT... ABRAHAM & STRAUS, BROOKLYN • BULLOCK'S, LOS ANGELES & PASADENA • MARSHALL FIELD & COMPANY, CHICAGO • FREDERICK & NELSON, INC., SEATTLE, WASHINGTON • CIMBEL BROTHERS, PHILADELPHIA • THE WILLIAM HENCERER CO., BUFFALO • JOSEPH HORNE COMPANY, PITTSBURGH • J. L. HUDSON CO., DETROIT
MILLER & RHOADES, INC., RICHMOND • SIBLEY, LINDSAY & CURR CO., ROCHESTER • W. J. SLOANE, NEW YORK • WOODWARD & LOTHROP, WASHINGTON, D. C.

(Other store names on request)

Let early thaws

FEED VIGORO NOW

...and spring rains

...soak Vigoro
deep into
your lawn!

Come summer . . . you'll have beauty at your feet!

Your lawn knows it's spring—long before you do. That's why it's wise to feed Vigoro now—even before the frost is out of the ground. Just apply Vigoro at the rate of 4 pounds per 100 square feet.

Grass, like all plant life—from tiny seedlings to the tallest trees—must get eleven nutrient elements from the soil for best growth. And Vigoro—complete, balanced plant food—supplies *all eleven* in ample amounts for proper nutrition.

Remember, too, that Vigoro increases the humus (organic materials) in lawn soils by helping grass grow extra large root systems. Thus, your soil becomes a better storehouse for plant nutrients, and moisture. Your lawn stays thick and lovely through every growing season. Get Vigoro today. Feed it regularly.



A PRODUCT OF
SWIFT & COMPANY

Ask for **EndoPest** . . . all the protection most gardens need. **EndoWeed** . . . quickly clears your lawn of ugly weeds.



GREENHOUSE CALENDAR

• New Hampshire Personalities •

February boosts the value of every square foot under glass. Propagating benches are filled with cuttings from greenhouse plants and flowers, and flats are filled with seedlings of later greenhouse material.

Then comes along a spring day with the sudden realization it is time to sow seeds immediately. The ones which ordinarily take a while to come up will germinate promptly if 80° of bottom heat is given; but a good, steady bottom heat of 60° will bring a high percentage of germination to most seeds and provide ample material to set out later in the season.

After the seeds are up, damping off may become troublesome. Damping off seems to be checked by sand, so it is well to sift a layer of sand over a flat after seeding. Should fungus develop in a seedling flat, it can frequently be halted by 20 to 30 drops of formaldehyde to a gallon of water. Fresh air and sunshine are natural enemies of damping off since it arises from a moist, damp, close atmosphere. So let's keep the greenhouse glass clean, give as much ventilation at all times as is possible, and supply plenty of water whenever it is needed. A safer medium for the germination of seeds is mica.

Cool House—50° at night

Crop	February operation	Subsequent operation	Time of maturity	Notes
Abutilon	Take soft-wood cuttings	Pot up	Fall and after	Roots in 20 days with bottom heat
Agathaea	Blooming; keep cut	—	—	Liquid feed every few weeks
Ageratum	Sow seed early in month	Pot up	May and on	Tall sorts
	Cuttings	Pot up	May	From lifted field plants carried at 50°
Anemones	Start forcing	—	April	St. Brigid strain coronaria species
Asters	Bench 10" x 10" early in month	—	May-June	Additional light pushes them
Begonia tuberosus-rooted	Plant in sand in flats	Pot in 3 1/2"	May	Bottom heat
Bouvardia humboldti	Take soft-wood cuttings	Pot up	Late fall	May be flowered in bench or pot
Browallia	Sow seed	Transplant	Summer-fall	Plant in July-August for winter flowering
Calceolaria	Blooming	—	—	Additional light brings early flowering
Calla white	Blooming	Continue liquid manure feeds	—	Be heavy-handed with water
Candytuft	Bench 6" x 6"	—	Late May	Like a little below 50°
Centaurea cyanus	Bench 1' apart each way	Pinching	May	—
Cheiranthus	Bring in from storage	—	March on	Lifted in October to 5" or 6" pots
Chrysanthemum (annual)	Bench 8" x 10"	—	May-July	From December seeding; may be potted also
Cinerarias	Blooming	—	—	From June seed planting
Clarkia	Transplant to flats 3" each way	—	—	Go slow on water to hold them from growing wild
Cytisus	Take soft-wood cuttings	Pot up	One year later	Give bottom heat to cutting bench
Daisy Boston yellow	Blooming	—	—	Keep flowers cut; watch out for flies
Daphne cneorum	Bring in from storage	—	May on	Increase heat for 20 days before bloom
Delphinium	Bring in from storage	—	May on	Best in solid beds; give plenty of room between plants
Deutzia gracilis	Bring in from storage	—	April-May	Slowly raise heat as growth develops
Dicentra spectabilis	Slowly raise temperature	—	April-May	Keep them well watered at all times
Didiscus coerulea	Bench 4" x 12"	—	April-May	From seed sown in December; August sown starts bloom in February
Erigeron	Bring in from cold frame	—	May	Force gently; will not stand rushing
Funkia	Pot to 5" field-grown plants in cold frame	—	Few weeks	Variegated form most useful and attractive
Freesia	—	—	—	Give plenty of water or brown tips and blind buds result

(Continued on page 108)

JAMES F. O'NEIL

James F. O'Neil, popular Chief of Police of Manchester, New Hampshire, has been recently elected National Commander of The American Legion. Having enlisted at 17, he saw service on the Mexican border and then spent 19 months in front line action during World War I as a combat infantryman in France. He rose rapidly through the ranks to sergeant-major and was commissioned on the field of battle.

In World War II, following his efforts to enlist, the Government preferred his service as a civilian and he became special assistant to John L. Sullivan, then assistant Secretary of Navy for Air, now Secretary of the Navy. In the Southwest Pacific Theater, O'Neil was with the invasion forces, Third Fleet, when the initial strike was made at Japan and was with the occupation forces.

O'Neil is a member of President Truman's Amnesty Board, the Uniform Crime Commission and is Chairman of the New Hampshire Aeronautics Commission. He is a charter member of The American Legion and one of the founders of Henry J. Sweeney Post 2, Manchester, New Hampshire. He has also been extremely active in the Legion's nation-wide Junior Baseball program. The New Hampshire and Granite State Fire Insurance Companies salute him as a friend of long standing.

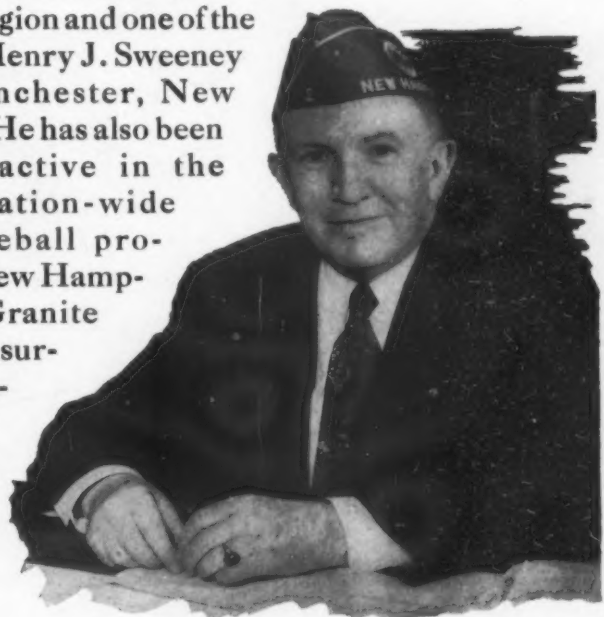

NEW HAMPSHIRE

FIRE INSURANCE COMPANY
Manchester, New Hampshire

GRANITE STATE

FIRE INSURANCE CO.
Portsmouth, New Hampshire

GREENHOUSE CALENDAR

continued from page 107

Crop	February operation	Subsequent operation	Time of maturity	Notes
Gladiolus	Plant 2" x 8"	—	June	Don't let dry out
Gypsophila elegans	Sow in flats, rows 6" to 8" apart	—	May	Poor soil is better than rich
Hyacinths	Bring in from cold frame	—	Bloom in 4 weeks	Stake and tie the larger and heavier spikes
Hydrangeas	Bring heat up to 50°	—	May	Occasionally feed with weak liquid cow manure
Iris	Bring in from cold frame	—	April-May	Force gently and don't allow high temperatures
Leptosyne stillmani	Set 8 plants to 8" pan	—	April	One bushy specimen should result
Lilium tenuifolium	Bring in early	—	Easter	From October potting; temperature on the warm side
Metrosideros robusta	Raise heat to 52°	—	Easter	Do not attempt to raise from cuttings; buy plants
Panay	Blooming	—	—	Keep them picked or blooming will cease
Papaver	Sow seed	Transplant to flats	May	Stunt plants by 2" x 2" spacing in flats to promote early flowering
Pelargonium	Late February pinch for Memorial Day	—	—	Like a damp house and a temperature not over 50°
Petunia hybrida	Blooming	—	—	Plants from cuttings rooted in fall, single and double
Primula	Sow seed	Prick off into flats	Christmas	Next move is to 2½" pots
Salpiglossis	Pot up in 2½"	Shift as needed	May	If benched from the 2½" pots, distance is 10" x 10"
Scabiosa	Sow seed	Bench in 5 or 6 weeks	May	Bench spacing is 8" x 8"
Schizanthus	Bench 12" x 12"	—	May	Use a ground bed if possible
Shasta Daisy	Bring in from cold frame	—	May	Solid bed better than a bench; do not crowd
Snapdragon	Sow seed	Bench in March 4" x 4"	May-June	Grow one spike only to each plant; use flats if set out after this sowing
Statice Russian	Blooming	—	February on	From seed sown early October
Stock Ten Weeks	Sow seed	Pot up in March	May	Put in deep water after cutting to avoid wilting
Strelitzia reginae	Blooming	—	—	Seed does not form; propagated by division and suckers
Streptosolen jamesoni	Blooming	—	—	From cuttings taken last year in February or March
Stevia	Pot to 2½" as soon as well rooted	Shift to 4" pots	—	This is preparing next winter's crop
Sweet Pea	Sow seed	—	—	This is for greenhouse flowering, but use the summer-flowering seed
Tulips	Bring in from storage	—	In about four weeks	In a warm house; cool house takes five or six weeks

Warm House—60° at night

Amaryllis	Flowering	—	—	After flowering give plenty of water and keep growing until summer drying off
Azalea Hinodegiri	—	—	Valentine's Day	If bloom seems slow, spray lightly several times a day and raise temperature a few degrees
Bougainvillea glabra	Start into growth early in February	—	Easter	Use varieties sanderiana and Crimson Lake
Camellia japonica	Flowering	—	December-March	Take hardwood cuttings up to middle of February; root in case with 72° bottom heat
Gardenia	Bring heat back up to 60°	—	Easter	Syringe frequently and promptly destroy all diseased plants
Gloxinia	Start tubers in pots, 4"	—	Early summer	Always use shading sash, keep water off leaves; spray for insect pests
Lilium flōridi	Blooming	—	—	From bulbs planted early in October

(Continued on page 148)

LIFE TIME SCREENS AND STORM SASH
*Never Need Changing
 Never Need Storing*



RUSCO
all-metal, self-storing combination
SCREEN AND STORM SASH

Rusco is the combination window that provides more year-round advantages in comfort, convenience and safety . . . eliminates all the disadvantages of ordinary screens and old-fashioned storm sash.

YOU GET screens, storm sash and weatherproofing in one permanently installed unit . . . you'll never have to change or store a screen or storm sash again.

YOU GET your sound, rainproof, draft-free, filtered-screen ventilation by simple, finger tip adjustment from inside.

YOU GET patented Thermolok® Frame that assures permanent weather-tight fit.

YOU GET up to 1/3 savings in fuel.

Available in lifetime steel or aluminum, bonderized and finished with baked-on aluminum paint. Can be installed on old or new homes without alteration to existing windows.

Mail the coupon for descriptive literature

THE F. C. RUSSELL COMPANY

4400-B Herman Ave.
 CLEVELAND 2, OHIO

Also main factories of Rusco All Metal
 Venetian Awnings



THE F. C. RUSSELL CO.
 4400-B Herman Ave.
 Cleveland 2, Ohio

Gentlemen: Please send me illustrated literature on Rusco Windows and name of nearest distributor.

Name _____

Address _____

City _____ Zone _____ State _____

I own my home I plan to build *T. M. REG. APP. FOR



You turn it  35 times a day

DO YOU GET HOT WATER EVERY TIME?

WHAT good is a tap marked "HOT" if it doesn't ALWAYS mean Hot water! If you have to go "down cellar" to fire up the water heater—wait around for the water to get hot—and then find that it's *too hot* when you start to use it, and *too cold* before you're finished.

With an *automatic* RHEEM water heater in the house, you instantly get *thermostatically controlled* hot water, with *plenty to spare!*

And there are thousands of satisfied owners, because RHEEM is America's biggest manufacturer of water heaters. Ask your plumbing dealer to help you select the right model RHEEM for your home.



You turn the tap marked "HOT", but the water comes out COLD! You lose time—and patience. But *not* when you have a RHEEM! The automatic RHEEM water heater's 30 gallon tank, for example, heats up 42 gallons an hour. Enough for plenty of hot baths!



The engine's fixed—you're a mess—and *no* hot water! It's the old story from your old water heater! With RHEEM you don't run out of hot water at crucial moments . . . you get hot water—*pure water—every time*, no matter how many taps are in use!



You *wait* for hot water—then it runs out when you need it most! The average home's laundry measures 3 miles a year. You *need* RHEEM's abundant hot water! The RHEEM *looks* pretty, too, in its compact, gleaming white jacket.

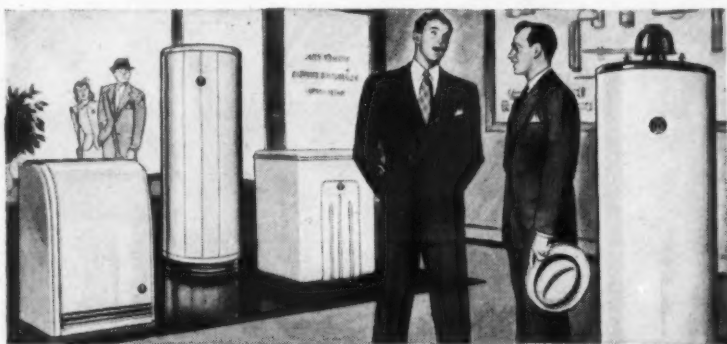

Rheem automatic water heaters, 20 to 100 gallon capacity for any type of gas, including liquid petroleum gas—also models for electricity and oil. All have the patented Rheem-processed tank, which keeps water clean and fresh—guards against rust and leaks. All gas models approved by American Gas Association.

Rheem

WATER HEATERS • SOFT WATER APPLIANCES
HOME HEATING APPLIANCES
COOLING APPLIANCES

11 Plants in U.S.A.—Also Sydney, Melbourne, Brisbane, Rio de Janeiro and Singapore.

Inquiries invited from Retailers.



Rheem Manufacturing Company
Department R-7G
570 Lexington Avenue
New York 22, N. Y.

Please send me today your attractive FREE brochure on Rheem automatic water heaters.

Name _____

Address _____

City _____

State _____

MAKERS OF FINE PLUMBING FIXTURES SINCE 1904

ELJER

*"I'm a walking
testimonial..."*



"When we remodeled our bathroom, we installed Eljer plumbing fixtures . . . now, I'm a walking testimonial. The glass-like finish is easy for me to keep sparkling clean with only the swish of a damp cloth."

One reason why Eljer fixtures are easy to keep clean and new looking is that the lustrous, vitreous chinaware resists scratching, stains and the effects of all ordinary acids. Eljer enameled cast-iron fixtures are rugged and rigid with a heavy coat of enamel. They match harmoniously to create beautiful ensembles.

Eljer's complete line of plumbing fixtures assures you of a selection to meet your individual needs. See your plumbing contractor or write *Eljer Co., Box 192, Ford City, Pa.*



FOR TWO MEN IN A HURRY

To break up traffic jams in the bathroom, install twin Eljer vitreous china lavatories. Both father and son come to breakfast smiling. The whole family appreciates Eljer faucets that can be turned "off", tightly, with a touch of the finger. Note: another reason for being sure your bathroom, kitchen and laundry are Eljer equipped.

MECHANICS OF LIVING

New equipment for your house

which is bound to make it far easier

to care for and far pleasanter to live in

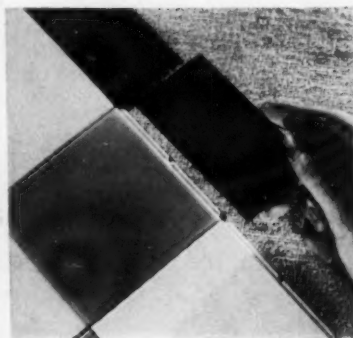

Plastic tiles are suggested for walls of kitchens, bathrooms, laundries, and any other place in the house where an easy-to-clean surface is desirable. May be installed over plaster, wood, stone, plywood, or any firm and non-porous base. An interlocking feature insures accurate installation. The tile is not affected by acids or alkalis, and will not crack. Nine colors. Pittsburgh Tile Co., Terminal Warehouse, Pittsburgh.



Outdoor lighting unit utilizes an ingenious hinged spike that sticks into the ground to hold the fixture in place without tipping. A gasket seals the socket against moisture. The angle of the light is adjustable to a wide range. Useful to light trees, gardens, fronts of garages, and houses, outdoor recreational areas, and for night photography. List price without bulb \$3.75. Swiveler Co., 30 Irving Place, N. Y. 3.

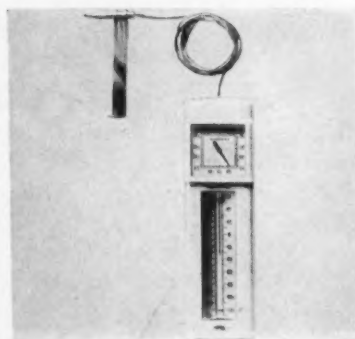

Indoor-outdoor thermometer is mounted indoors. A small, flexible copper tube leads to a small unit from the outside. The indoor temperature is registered on a dial and the outdoor temperature is indicated by a colored fluid in a glass tube. Simple instructions for installing the instrument are included. Available in ivory or walnut finished cases. \$7.50 from Taylor Instrument Co., Rochester 1, New York.



Power polisher for linoleum table tops, asphalt tile floors, hardwood floors, cement floors, is the eighth special attachment designed for use with a Kirby vacuum cleaner unit. Wax is burnished into surfaces that are dull, scarred, or scratched. A simple foot control changes the intensity of the polishing from hard to light. The polisher attachment is \$16.95. Scott & Fetzer Company, Cleveland 2, Ohio.

ELJER CO. FACTORIES AT: FORD CITY, PA., SALEM, OHIO, LOS ANGELES, CALIF.

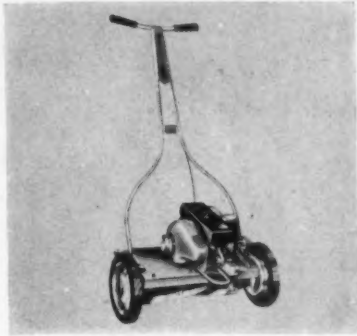

Power lawnmower is a lightweight, streamlined mower that cuts an 18" swath. It starts mowing instantly with a toe-tip control and stops when the handle is dropped. Blades and under-knife are tempered and stay sharp. An air-cooled 1-horsepower, 2-cycle engine with controllable speed, air filter, and muffler is highly efficient. \$129.50. Savage Arms Corp., Lawn Mower Division, Chicopee Falls, Massachusetts.

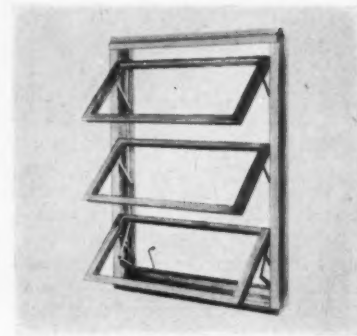

Awning type windows lock securely at any desired degree of opening to permit exact ventilation control during all types of weather. Screens and storm sash are installed on the inside. Available in a wide range of widths and heights. Windows can be cleaned from the inside and a single operator controls all the vents. Frames, sash, and screens are wood. Super-Vent Co., 303 W. Monroe St., Chicago 6, Illinois.



Portable radio for the flier, sportsman, or casual listener. It tunes in airport towers, Range stations, marine stations, and commercial broadcasting stations. Attractive luggage-type case. May be used as a navigation aid in personal planes, such as the Ercoupe, Piper Cub, and others. Operates from AC, DC, or 150-hour batteries. Loop or external antenna. Weighs 14½ lbs. \$89.50 including tax without batteries. Bendix Radio Division, Baltimore 4, Md.



Safe containers for gasoline, kerosene, or any flammable liquid are available in 1, 3, or 5 gallon sizes. They help prevent evaporation of volatile liquids and are non-spilling when tipped over. The spout will not drip and may be equipped with a cadmium-plated screen flame arrester. Made of heavy gauge metal, lead coated inside and out and finished in red enamel. General Detroit Corporation, Detroit 7.



Electric bulb package contains four 60-watt lamps, nested to take a minimum of space. This convenient size reduces the space required for storing them to a minimum, yet they are readily accessible and well protected from breakage. It is planned to package all lamp sizes from 25 to 100 watts in these cartons, although now only the 60-watt is available, at 44 cents. General Electric Co., Nela Park, Cleveland, Ohio.

If they're ALWINTITE —you know they're truly fine ALUMINUM WINDOWS!



35 years' experience in fine window manufacture assures you low-cost maintenance—ease of operation—weather protection—good looks

Be sure of your windows when you build or buy a home!

Be sure they're made to last a lifetime—made by a company internationally known for its fine window installations.

With ALWINTITE aluminum windows, you can be sure—sure of strength and durability—sure of low upkeep cost with never any painting—sure of permanent ease of operation—sure of trim, good looks! And with their built-in, stainless steel weatherstripping you can be sure of protection from cold and rain, from high fuel costs. ALWINTITE screens and stormsash are also available.

Yes—ALWINTITE aluminum windows are truly fine, precision-made windows—yet they cost no more than any good window. Mail coupon below for free descriptive literature. The Aluminum Window Corporation (a subsidiary of General Bronze Corporation), Garden City, N. Y.

ALWINTITE aluminum **WINDOWS**

TESTED  APPROVED

THE ALUMINUM WINDOW CORPORATION
402 Stewart Avenue, Garden City, N. Y.

Please send me free descriptive literature on ALWINTITE aluminum windows:

Name _____

Address _____

City _____ State _____



FREE

"BUILD RIGHT WITH ALWINTITE"

FUEL SAVINGS UP TO 50%

Report many G-E users



Some Typical Statements:

"We used to use 2400 gallons a year for our 7 room house. Now we use only 1200 gallons."

"It consumes at least 1/3 less oil than my previous equipment."

"I cut my oil consumption in half with a General Electric Oil Furnace."

"I saved \$108.42 on my fuel bill in two years."

**DON'T BUY A NEW HEATING UNIT
UNTIL YOU'VE SEEN THE**



OIL-FIRED BOILER

SPECIAL G-E FEATURES

IT'S ECONOMICAL. Oil is atomized into millions of tiny particles for complete combustion.

IT'S QUICK. You get heat 5 to 7 minutes after the thermostat says "go."

IT'S CLEAN. One piece boiler and tight doors cut out oil film, oil smell.

YEAR-ROUND HOT WATER. Built-in copper coil gives you plenty of hot water winter and summer.

Your fuel dollars will buy a lot more comfort when you get a General Electric Oil-fired Boiler. Many users report savings up to 50% of their fuel bills. G-E design and construction throughout mean long, trouble-free life.

Ask for FREE Heating Survey

Your General Electric Dealer will be glad to "heat measure" your home . . . to show you simple ways to cut down fuel consumption. Ask him about this free service.

Get This Interesting Book on Heating

Which type of heating is best for your home? Send for the valuable G-E "Answer Book on Home Heating." Send only 10¢ in coin. General Electric Co., Air Conditioning Dept., Section 8261, Bloomfield, N. J.

GENERAL ELECTRIC

Automatic Oil and Gas Heat

General Electric Makes Five Kinds of Oil and Gas Home Heating: Oil-fired Boilers, Oil-fired Warm Air Furnaces, Oil Burners, Gas-fired Boilers, Gas-fired Warm Air Furnaces.

TURNS WITH A CORKSCREW

Four unusual concoctions which will hasten the return of the tired skier

With skiing, as with golf, half the fun of the outing is in recounting your exploits at the day's end. An indispensable accompaniment to this genial pre-dinner hour is a hot drink and, for appetites whipped ravenous by cold and hard exercise, something warm and tasty to go with it. The suggestions on this page are unusual enough to tempt any gourmet, while actually being based on such good, simple things as beer, wine, cheese and black beans. For their low alcoholic content, our two drinks will meet with the approval of even those unrelenting sportsmen who feel that hard liquor and flawless Christies don't go together. They will also be interested in the fact that two of these recipes come from Fred A. Picard, the Swiss-born ski-expert who now runs a shop in Sun Valley. Set up a plain board table for your five o'clock picker-upper. Use a samovar, if you have one, or a copper chafing dish, a sturdy pottery bowl or a friendly old-fashioned tureen. Choose mugs that cold hands can get a grip on. As the afternoon draws in, warm your wine, melt your cheese, serve your skiers and watch their expressions of pleasure. Good food makes for good talk. This is when you will hear about the perfect downhill run, the cataclysmic fall, the precarious jump-turn and the still vaster plans they have for tomorrow.



Danish hot beer toddy. Beat 2 egg yolks with 1 tsp. brown sugar. Add a bottle good dark Danish or Bavarian beer, pre-heated. Stir, serve in mug. From *The Gentleman's Companion* by Charles H. Baker, Jr., Crown Publishers, 1946. Mugs and casserole from Mitteldorfer & Straus; Carlsberg imported Danish beer.



Picard's fondue. Rub pottery bowl with garlic, set over flame. Add 3 lbs. sliced Swiss cheese and ½ lb. grated Parmesan. As it melts, add 3 glasses Rhine wine and, when bubbly, 1 glass kirsch. Dip up with French bread. Bowl, C. A. Sperl; Dolli kirsch, Bellows; Widmer's Rhine wine, Beekman Wine & Liquor.



Black bean soup. Heat any good brand of this soup slowly, stirring in a can of water. Remove at boil, add half a can of sherry, top each serving with sour cream. Ironstone "Penn's Treaty" tureen, Mottahedeh; napkins, Danish silver, Carole Stupell; sherry, Williams & Humbert Dry Sack, Julius Wile & Sons.

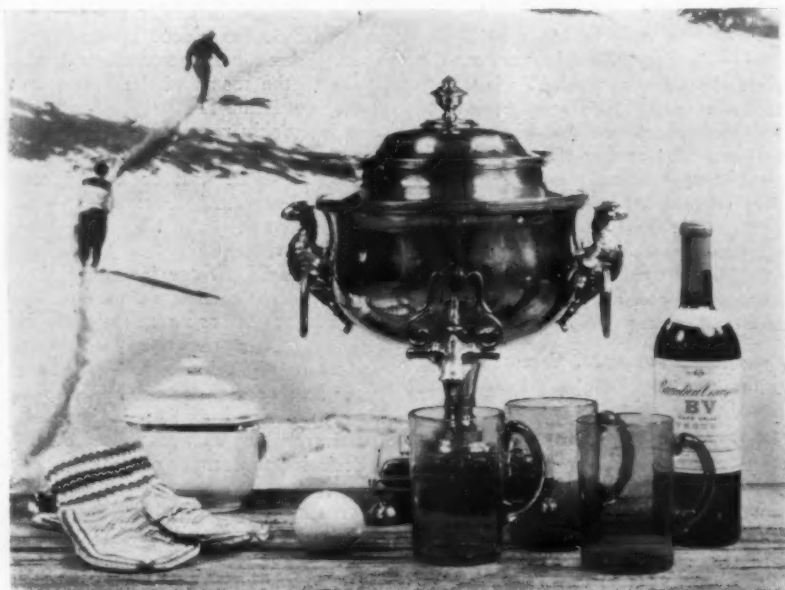

Glüh-wine, as made by Sun Valley's Fred Picard. Float cinnamon sticks in Burgundy, then heat. Add 2 to 4 tbsps. sugar, stir, serve very hot with lemon peel in mugs. Samovar, Mottahedeh; mugs, Mitteldorfer & Straus; Park & Tilford B. V. Burgundy, Beekman Wine & Liquors; mittens, Bloomingdale's.

Birge

... a famous name that assures complete satisfaction in wallpaper

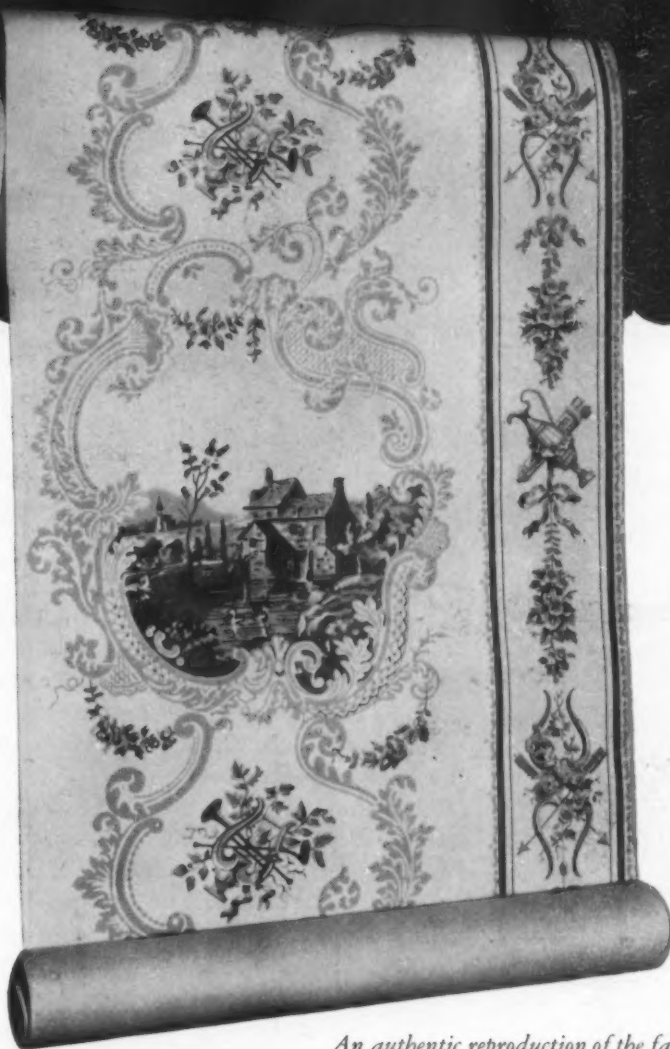

THE GEORGE WASHINGTON

An authentic reproduction of the famous design that graced Washington's personal quarters at Mt. Vernon.

In choosing Birge wallpaper from our wide selection... you get distinctive beauty unmatched in quality and design. Each pattern reflects the artistry and skill that make the name Birge synonymous with fine wallpapers. Yet, through the use of modern methods and machines,

Birge papers are modestly priced. Rely on the experience of your Birge dealer in selecting effective patterns and color combinations.

THE BIRGE COMPANY
Buffalo 1, N. Y.

Producing Quality Wallpapers
For More Than a Century



Smart Moderns
True Scotch Plaids
Exquisite Velours
Traditionals
Artistic Scenics
Authentic Reproductions
of Famous Colonials

You'll find Birge wallpapers at better dealers everywhere. The complete selection offers appealing designs for every decorating use.

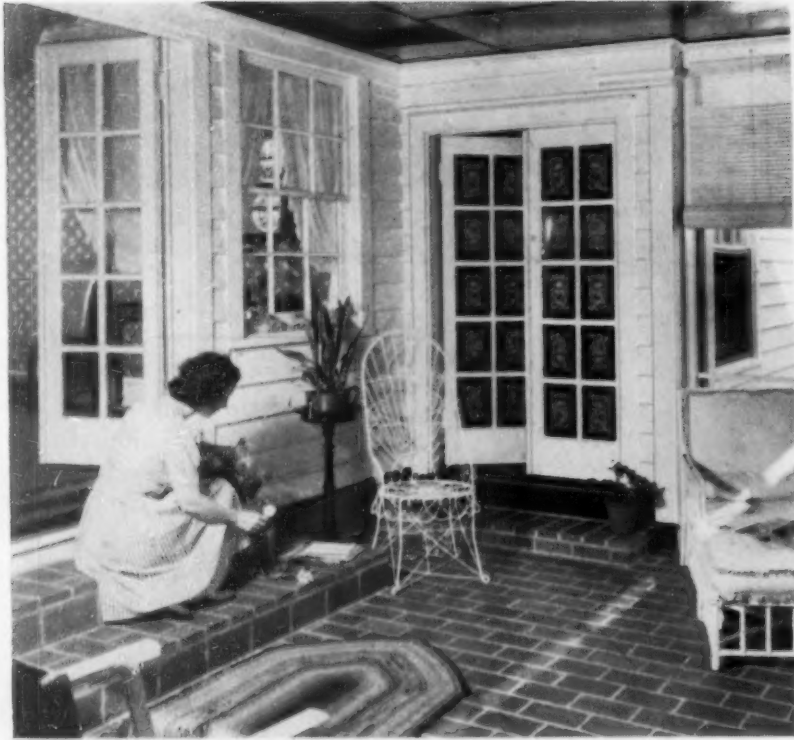

plan now . . .

for *Genial living*

. . . WITH THIS HELPFUL IDEA BOOK

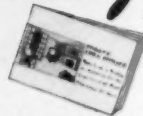

French doors of Ponderosa Pine add grace to modern living because they combine the light-transmitting quality of windows with the utility of doors. You can have the right door or window for every purpose if you choose stock designs of Ponderosa Pine—made up in styles to suit every need and preference. Yet large-scale production keeps Ponderosa Pine doors and windows moderate in cost.

FRIENDLINESS—cheer—geniality! Who doesn't want all these qualities in his home? Choosing the right doors and windows is important here. Note in the photograph, for example, how the Ponderosa Pine window and French door grouping welcomes the eye . . . "opens up" the house and enhances its comfort!

Ponderosa Pine—used either for windows or interior doors—is a *friendly* wood. It is warm to the touch, not cold or chilly. Its smooth grain sands to a satin texture. It takes the finish of your choice. It holds nails or screws firmly—keeps its beauty through long years of use.

"Today's Idea House"—32-page fully illustrated booklet—is crammed with photographs and examples, showing how to add the right touches to make your home distinctive. It's a mine of practical information, too, on planning better closets—getting more privacy—saving fuel costs—increasing convenience. Send only 10¢ for your copy of "Today's Idea House."

FOR FRIENDLY LIVING

Ponderosa Pine
WOODWORK

Ponderosa Pine Woodwork
Dept. RH2, 111 West Washington Street
Chicago 2, Illinois

Please send me a copy of "Today's Idea House." I enclose 10 cents. (Please Print)

Name
Address
City Zone State

BUILDING MATERIALS

continued from page 97

requires a strong base to support weight.

WINDOWS

Wood and several types of metal are used, any of which may be glazed with a choice of many types of glass. Frames of windows should be caulked. Weather stripping will reduce your fuel bills. Consider the simplicity of changing the storm windows and screens, as well as the ease of cleaning the windows. Most windows are factory-made in standard sizes and their use guarantees a quality product at a production line saving.

CASEMENTS. Easy to clean. Allow 100% ventilation through the open sections. Screens and storm sash changed from inside.

DOUBLE-HUNG. Comparatively trouble-free and economical. Placing screens and storm sash on upper stories is less simple than with casements having inside installations.

PROJECTED TYPE. A comparatively new type of window in which horizontal sections are pivoted to swing like louvers. They offer protection from the weather when open and are easily cleaned from the inside. Screens and storm sash are applied on the inside.

FIXED WINDOWS. With ventilation obtained through windows that open, through ventilating louvers or by all-year air conditioning, large windows that are not openable are finding increasing use to provide a maximum of visibility towards desirable views. The development of multiple glazing eliminates the need for storm sash.

SPECIAL TYPES. Horizontally sliding windows and many other patented types have been developed which all offer their own special advantages. Examine also the various ingenious developments to end the semi-annual headache of changing screens and storm sash.

ROOFING

There is considerably more to a roof than the material with which it is surfaced. The slope of the roof and the weight of the material itself will determine the size of the supporting rafters, and hence affect the total cost. The metal ("flashing") that is used at the edges of roofs and at intersections of different roof planes must also be considered as part of the life and cost of any roof.

ASPHALT SHINGLES. Come in many colors, weights, shapes. For sloped roofs these shingles provide an extremely economical roof covering in both first cost and long life. The mineral granules with which the shingles are surfaced make them fire-resistant.

ASPHALT ROLL ROOFING. A very low-cost material, used largely on minor outbuildings.

ASBESTOS SHINGLES. Fireproof. Expensive compared to many other types. Lasts indefinitely without maintenance

except for the possible replacement of broken units. Various colors.

SLATE. Comes in a wide variety of natural colors, sizes and thicknesses. Fireproof. Broken slates may sometimes have to be replaced.

WOOD SHINGLES. Usually treated for color and to increase their life. In good condition, wood shingles do not readily ignite from flying brands or sparks.

METAL ROOFINGS. Imitation shingles and tiles stamped from metal, and several types of unbroken sheet construction are used in both ferrous and non-ferrous metals. They are non-inflammable, lightweight.

CLAY TILE AND SHINGLES. The most expensive of all types. Fireproof, long lasting and particularly suited to certain traditional architectural styles.

BUILT-UP ROOFING. Used on so-called "flat" roofs that have a very slight slope. Made with either asphalt or pitch mopped between layers of roofing felt, this type is comparatively low in first cost, has extremely long life and high resistance against ignition.

HEATING SYSTEM

Three basic and interrelated factors will affect the choice of a heating system. The various combinations of these factors that are possible are bewildering. Each combination has its advantages and shortcomings. First, there is the type of fuel—wood, hand-fired or stoker-fired coal, oil, gas or electricity. Second are the controls to make the system respond to demands for more or less heat. Third is the fluid medium for transmitting the heat from the unit where the fuel is burned to the various rooms, viz:

WARM AIR. Air is heated in a furnace. It is transmitted through ducts either by gravity from the fact that warm air rises, or under the pressure created by a fan placed in the supply duct. Warm air delivered through registers to the rooms of the house provides ventilation and proper humidity, and is quickly responsive to demands for more or less heat. Ducts may be buried in floor, wall or ceiling construction, warming these surfaces to heat the house.

HOT WATER. Water is heated in a heater. It is carried through pipes, either by gravity or under the pressure of an automatic pump to radiators, convectors or pipes buried in wall, floor or ceiling construction. Hot water is slow to respond to sudden demands for temperature changes, but provides a desirable uniformity of heat.

STEAM. Steam is produced in a boiler. It is carried to radiators or convectors by pipes. It is quickly responsive.

UNIT TYPE. Many small units, either portable or built-in, are available for occasional use or for cabins and intermittently occupied buildings.



FIVE FISH RECIPES

to vary Lenten dinners

Perch with anchovies

- 2 packages (2 lbs.) quick-frozen red perch fillets, thawed
- Flour
- Salt and pepper
- Cooking oil
- 1/2 cup butter
- 4 tbsps. chopped parsley
- 2 tbsps. lemon juice
- 2 tps. oil from anchovies
- 1 tsp. Worcestershire sauce
- Anchovy fillets

Separate fillets, roll in seasoned flour and sauté in small amount of cooking oil in heavy skillet 8 to 10 minutes, turning to brown both sides. Brown butter in skillet, add parsley, lemon juice, anchovy oil and Worcestershire sauce. Place fish on hot platter, top with anchovy fillets, pour butter sauce over top and serve at once. Garnish with ripe olive slices, if desired. Makes 6 to 8 servings.

Fillets with almond cream gravy

- 2 packages (2 lbs.) quick-frozen cod or haddock fillets, partially thawed
- 4 tbsps. butter
- 1/8 cup sliced or chopped blanched almonds
- 2 tps. flour
- 1/2 tsp. salt
- Dash of pepper
- 1 cup light cream

Cut fish in serving pieces. Fry in butter in heavy skillet 15 to 25 minutes, turning to brown both sides. Remove fish from skillet. Keep hot.

Sauté almonds in the butter left in skillet until golden brown. Add flour, salt and pepper and blend. Add cream gradually and cook over medium heat until mixture is thickened, stirring constantly. Arrange fish on hot platter. Cover with almond gravy. Serves 4.

Individual shrimp soufflés

- 1 box (12 oz.) quick-frozen shrimps
- 1 box (12 oz.) quick-frozen green peas
- 3/4 cup boiling water, salted
- 2 cups pea liquor and milk
- 6 tbsps. butter
- 6 tbsps. flour
- 1 1/2 tps. salt
- 1/8 tsp. pepper
- 1 tsp. scraped onion
- 3/4 tsp. Worcestershire sauce
- 4 egg yolks, well beaten
- 4 egg whites, stiffly beaten

Cook, peel and clean quick-frozen shrimps as directed on package; cut in small pieces. Drop quick-frozen peas

into briskly boiling salted water, bring again to a boil, and boil 5 to 7 minutes, or until just tender. Drain, reserving liquor; add milk to make 2 cups. Melt butter in saucepan, add flour and stir until smooth. Add pea liquor and milk gradually and cook until thickened, stirring constantly. Add quick-frozen shrimps, quick-frozen peas, salt, pepper, onion, Worcestershire sauce and egg yolks and mix well. Fold into egg whites. Turn into greased individual baking dishes. Place in pan of hot water and bake in moderate oven (350° F.) 45 minutes, or until firm. Serves 8.

Creole shrimps

- 1 box (12 oz.) quick-frozen shrimps, thawed
- 1/2 tsp. salt
- 6 tbsps. butter or other fat
- 1/2 cup diced green pepper
- 3 tps. minced onion
- 1/2 cup diced celery
- 3/4 tsp. salt
- 1/8 tsp. pepper
- 1 bay leaf
- Sprig of parsley
- 4 cups strained canned tomato pulp
- 1 box (10 oz.) quick-frozen golden sweet corn

Cook, peel and clean quick-frozen shrimp; sprinkle with salt and sauté 5 minutes in butter. Remove shrimps. Add green pepper, onion and celery to butter and sauté 5 minutes. Add salt, pepper, bay leaf, parsley and tomatoes and simmer 20 minutes, or until thickened. Add quick-frozen corn (frozen or thawed) and shrimps and boil 2 minutes. Serve with rice. Serves 8.

Shrimp and asparagus salad

- 1 box (12 oz.) quick-frozen shrimps
- 1 box (12 oz.) quick-frozen asparagus
- Crisp lettuce or other salad greens
- French dressing

Cook, peel and clean quick-frozen shrimps as directed on package. Chill. Remove quick-frozen asparagus from box and place in 1 cup briskly boiling salted water. Bring to a boil and boil gently 8 to 10 minutes, or until just tender. Remove from fire and drain. When cold, marinate with French dressing and chill thoroughly. Arrange quick-frozen shrimps on crisp lettuce, alternating with quick-frozen asparagus tips, allowing 6 or 7 stalks to a salad. Serve with French dressing.

M. E. W. TALMADGE

ASK these men who design, build and finance homes



..about

FIBERGLAS*
the *different* insulation!



Architects, builders, lending institutions and homeowners—all will tell you that FIBERGLAS is the first choice insulation for homes.

One reason is that FIBERGLAS Insulating Wool—made of fine fibers of glass, forming millions of tiny air pockets—is a highly efficient barrier to the flow of heat. These glass fibers won't rot, won't burn, provide no food for vermin.

Another reason is that FIBERGLAS Insulating Wool, being light in weight and highly resilient, stays put—doesn't disintegrate or pack down.

FIBERGLAS Building Insulation is made in several forms, each having advantages for its particular use. These forms include the popular paper-enclosed roll blankets, that provide a continuous vapor barrier, from floor to ceiling, protecting walls against moisture condensation and resulting stains.

FIBERGLAS is the ageless insulation that can do a complete job, for life. Distributed through lumber and building supply dealers everywhere—by Armstrong, Certain-teed, Flintkote, and Kelley Island . . . Owens-Corning Fiberglas Corporation, Department 906, Toledo 1, Ohio.

In Canada: Fiberglas Canada Ltd., Toronto, Ontario.

OWENS-CORNING
FIBERGLAS

BUILDING
INSULATION

*FIBERGLAS is the trademark (Reg. U.S. Pat. Off.) for a variety of products made of or with glass fibers by Owens-Corning Fiberglas Corp.

Have fun choosing WOODWORK for gracious living!



WHICH ENTRANCE? Which shall it be for *your* home—classic dignity or charming informality? Curtis offers you your choice in a wide variety of styles. At the left is design C-1701—a broken scroll, pediment type entrance of rare beauty. At the right is Curtis design C-1764, simple and friendly for the house that must meet a budget.



WHICH MANTEL? Like a touch of modern in your mantel? Then you'll like the one at the left—Curtis design C-6067, with its graceful contemporary simplicity. Or, if it's Colonial coziness you want, you'll choose Mantel C-6055 at the right—a traditional style of untiring beauty. These are only *two* of the fifteen Curtis mantel designs.



WHICH CHINA CLOSET? Just the thing for a nursery or rumpus room is the sturdy case at the left—Curtis design C-6552. And the dignified little case at the right—design C-6556, with attractive glazed door—will add to the beauty of living room or dining room. Both are made for corner use, too.



SEND FOR THE NEW
CURTIS
WOODWORK
IDEA BOOK!



Curtis Companies Service Bureau
Dept. 639, Curtis Building, Clinton, Iowa
Gentlemen: Please send me your new Woodwork Idea Book. I enclose 10 cents.

Name.....
Address.....
City..... State.....



HOUSEHOLD

Products by ingenious manufacturers

will add to your culinary reputation and will lessen your labors. They help you run your home smoothly and pay their way in the time they save you.

Super-absorbent towels for drying dishes, polishing glasses in record time. *Carosel Towels*, developed by the U. S. Rubber Company, combine asbestos with cotton for a more absorbent, faster drying fabric. The asbestos content soaks up 3 to 5 times its weight in water. Super-size, 18½" x 34". Brilliant vat-dyed colors, 3 to a box, red, green, yellow; or blue, wine, rose. \$2.64, Carson Pirie Scott, Chicago 3.

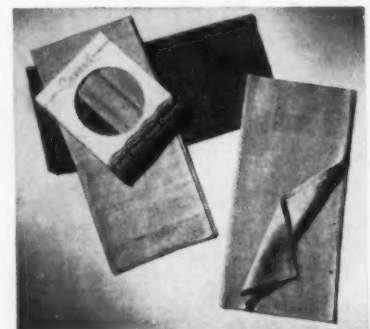

This baking aid makes rolling out pie crust, cookie or biscuit dough a much less messy job and saves on flour. The dough goes between two taped sheets of plastic film, circle-printed to guide rolling out a nearly perfect round to fit 6", 8", 10" or 12" tins neatly, evenly, without flouring or soiling board or pin. Dough peels off easily. The sheets can be used over and over. *Rol-A-Crust*, 89c, is at Macy's, New York 1.

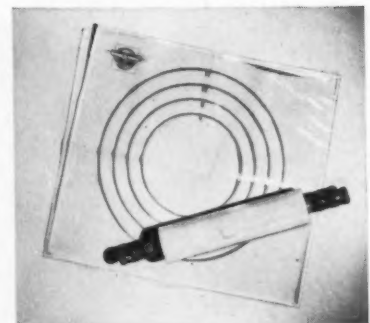

A *munk pan* used by Danish cooks since 1724, for making the traditionally round pancakes, *aebleskivers*, is available now in this country. It will be a feather in your culinary cap to serve this beloved delicacy powdered with confectionary sugar, accompanied by jelly for a teatime treat or dinner dessert. Copied from old-world original, this modern aluminum *munk* pan is \$2.50. Marshall Field's, Chicago 90.

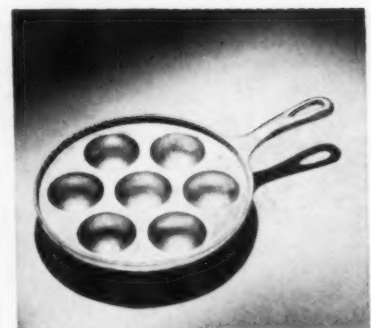

A culinary classic is the new *Gold Cook Book* by Louis P. deGouy, world-famous chef. It's 60 years of collecting and perfecting recipes, seasoned with fascinating anecdotes about the origin and history of foods. Tips on buying, preparation, cooking techniques are given; sections on pressure and frozen food cookery. Plastic cover and bookmark are practical assets, \$7.50 (Greenberg). Lewis & Conger, N. Y. 19.



SHORT CUTS

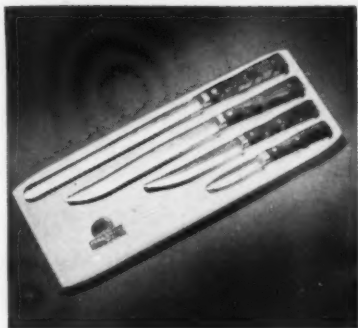

Fine cutlery should be every cook's heritage. Deluxe 4-piece *Personna Utility Set* ensembles ham and steak slicers, utility and paring knives in a handsome hardwood storage block. One-piece stainless steel knives, tempered to extreme hardness, hollow-ground for keen, long-lasting cutting edges. Rosewood handles are finger-notched, except parer; all nickel-silver capped. \$22.95. Wanamaker, N. Y. 3 & Phila. 7.



Pan inserts to fit the Mirro-Matic and other four-quart pressure cookers are handy for steam-cooking two different vegetables simultaneously, or for meat and vegetables. The adjustable handles lock securely in upright position for easy removal; pans are perforated for adequate steam circulation and thorough draining. The *Mirro-Matic Twin-set* of two sturdy aluminum quart pans is \$1.25. At Gimbel Bros., N. Y. 1.

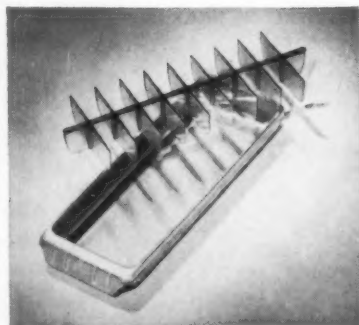

Flexible ice cube tray of lightweight aluminum and colorful plastic insert eliminates the usual tug-of-war to release stubbornly frozen cubes. With the *Lady Fairfax*, you simply grasp each end of the tray, give it a slight twist, then lift up the plastic insert. Out come perfect cubes without fuss or muss. Refrigerator tray is standard size; plastic insert in any one of six colors. \$1.95. Bloomingdale's, N. Y. 22.



Bacon grilled to a crisp, uniformly brown and greaseless perfection is a special cooking achievement. It's easy with the cleverly designed *Renex Bacon Grill*. The bacon goes over the hump, the curved perforated lid keeps slices from curling, permits grease to drain into the deep well around the grid. Of satin-finish cast aluminum with hinged lid. \$3.95 pp., Embassy Distributors, 64 Gramatan Ave., Mt. Vernon, N. Y.



Skidproof rugs with a single application of a new plastic liquid, *Rug Seez*. It's a safety-first measure to prevent falls caused by sliding scatter rugs. Rug Seez can be applied on the reverse side of any rug with an insecticide sprayer or brushed on for a non-skid surface. Nonflammable, dries odorless, guaranteed by maker to be harmless to rugs or floors. \$1.89 a quart. Hammacher Schlemmer, N. Y. 22.



we have CINCO

Sto-a-way

ALL-ALUMINUM COMBINATION
SCREEN AND STORM SASH

CINCO Sto-a-way Windows provide these year 'round benefits: NO CHANGING . . . NO STORING . . . OF STORM SASH OR SCREENS • RAIN-PROOF, DRAFT-FREE VENTILATION IN ALL SEASONS • EASY TO CLEAN . . . CONTROLS STEAMING AND FROSTING • SAVE UP TO 1/3 ON FUEL • THERMOLOK* FRAME ASSURES PERMANENT, WEATHERTIGHT FIT.

Once you install Cinco Windows you'll know what "window freedom" means. Mail the coupon for literature that tells you all Cinco's amazing advantages.

manufactured by

THE CINCINNATI FLY SCREEN CO.

subsidiary of

THE F. C. RUSSELL COMPANY

6408-O Herman Ave., Cleveland 2, Ohio

World's Largest Manufacturer of All Metal Combination Windows

© TCRC

U. S. PAT. OFF. REG. DES. OFF.

THE CINCINNATI FLY SCREEN CO.
6408-O Herman Ave.
Cleveland 2, Ohio

Name.....
Address.....
City..... Zone..... State.....

Gentlemen: Please send me illustrated literature on Cinco Windows and name of nearest distributor.

I own my home I plan to build

Bless that Swirl

Says the modern girl
Ditto say mother and teen



Wrap, tie and you're in it
In hardly a minute

As for glamour
You're dressed as a queen



the new idea in functional fashions

Closes with one back button . . . opens flat. In crispest
cottons, choice of many styles. At most good stores
\$6 and \$8. Write — we'll tell you where.

L. Nachman & Son, Inc. — neat 'n tidy* products — 1350 Broadway, N. Y. 18

ELECTRIC COVERS

You need only one per bed, but here is a choice
of models, improved in service and performance

A cozily pre-warmed bed which will maintain its gentle, even temperature all night regardless of changes in the weather, awaits anyone who buys one of these new electric coverlets. As you need only one blanket per bed even in midwinter, a new lightness will give better rest than ever before. It follows that the bed will be easier to make, that blanket storage space can be reduced by two-thirds. Thermostatically or electronically controlled, operating on AC current, these post-war blankets have benefited by research on pilot's suits. They offer the following improvements: 1) they are 100% washable; 2) insulating plastics make them ultra-flexible and moisture-resistant; 3) they will last as long as any ordinary blanket; 4) they are noiseless, don't interfere with radios; 5) improved controls eliminate any possibility of shocks and over-heating. Follow the instructions for its care meticulously and your blanket will prove a prime investment in comfort over many a cold season to come.

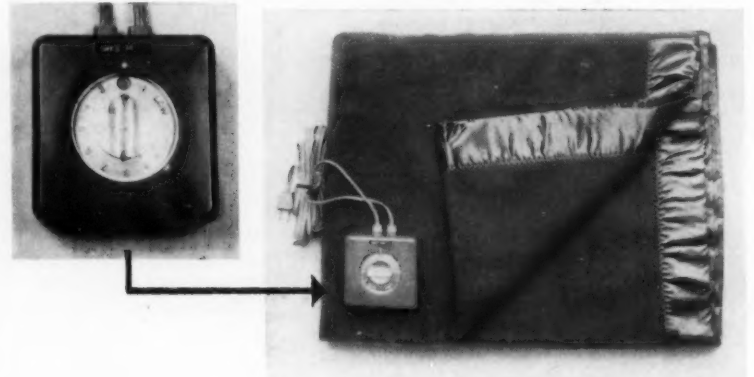

BAKER

Fieldcrest thermostatic blanket, manufactured by Marshall Field, is 75% virgin wool, 25% cotton, made in 5 colors (72" x 90"). Eight safety thermostats are sensitive to temperature changes of as little as one-half of one degree. The control unit is sealed in glass, has tiny neon pilot light which makes the dial readable in a dark room. The blanket costs \$45 at Lord and Taylor, New York.

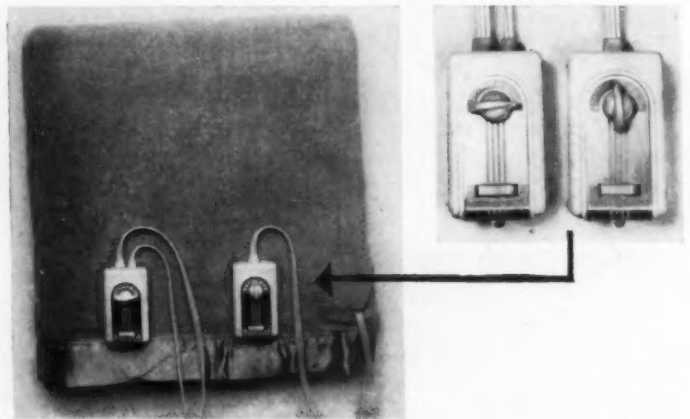

General Electric's two-control blanket is double-bed size (72" x 86"), has two separate heating areas each with its separate control to accommodate individual preferences and rate of body heat loss. Of 50% wool and 50% rayon and cotton, it is made in four colors. Indicators in the ivory plastic control cases light up to tell when current is on. The price is \$52.53 at Rich's, Inc., Atlanta.

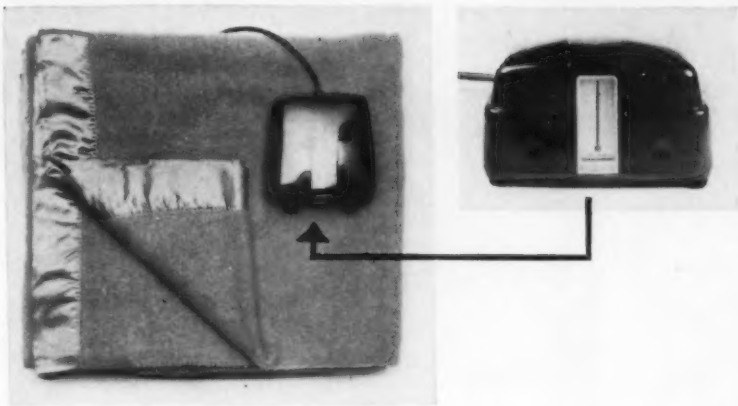

Simmons electronic blanket has control which adjusts both to body's radiation and to room temperature. Wiring, which is triple-insulated for safety and longer wear, contains separate conductors for warming electrons and control electrons. Blanket comes in five pastels. Size is 72" x 86", large enough for a double bed. It costs \$47.15 and can be ordered from the J. L. Hudson Company, Detroit.

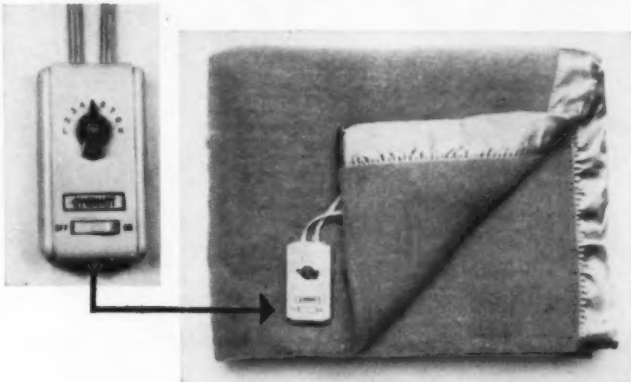

Everhot electric blanket measures 72" x 90", is 75% wool and 25% cotton, in rose or blue. Control assembly, in white plastic box with blue-gray trim, has temperature-selecting dial and off-and-on switch. A 12-foot cord connects to blanket, a 6-foot cord to outlet. The blanket comes packed in a clear plastic bag which can be used for summer storage. Price, \$43.95 at Macy's, New York.

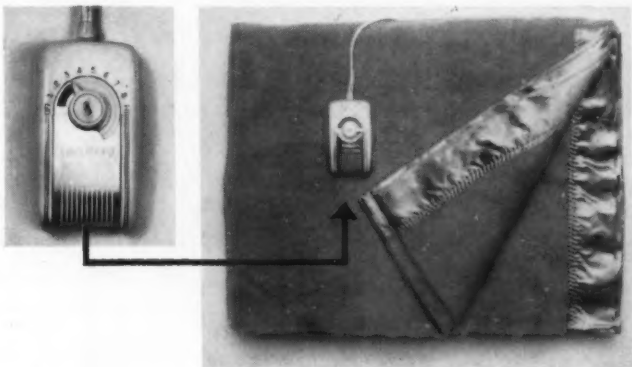

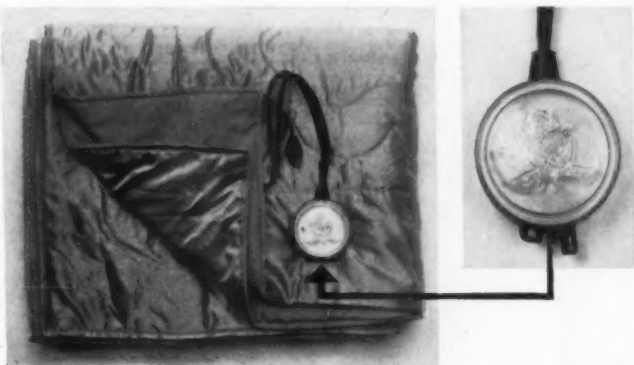

Universal blanket, 75% wool, 25% cotton, assures safety on account of wide spacing of wires and pliable Vinylite insulation. Heating element has multiple-tested watertight seal protected by 6 thermostats. Low wattage costs less than 1 cent a night. The blanket is manufactured in pastel shades of rose, green and blue, size 72" x 90". Price is \$41.95, at The May Co., Denver and Los Angeles.



Westinghouse Electric Comforter has a washable inner muslin warming sheet which ties inside quilted rayon satin case and is removed through zipper opening in latter. Comes in 3 colors, has non-slip underside. Generous size (72" x 86") assures ample tuck-in. Automatic control, simulating a powder box, has a neon light signal. \$49.85, at Maison Blanche Co., New Orleans.

(Continued on page 120)







Sleep... Sleep... Sleep...

deep, restful, relaxing sleep — as fine as money
 can buy — is assured by Spring-Air "Controlled
 Comfort," as used and preferred by more than
 a thousand fine hotels and over two thousand
 good hospitals. Ask your dealer... Spring-Air is
 featured at over 5000 good stores everywhere.

SPRING-AIR COMPANY • HOLLAND, MICHIGAN



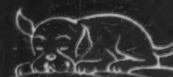

Write...
 for complimentary book... "Controlled
 Comfort"... a valuable
 guide when buying sleep-equip-
 ment. Address Dept. 206

IRRESISTIBLE COMFORT 

"VISIT YOUR DEALER DURING NATIONAL SLEEP SHOW — MARCH 1-20"

Love
With Charm!
Blue Ridge
Art Treasures
BEDSPREADS

Illustrated: The BRIDAL pattern . . . a new original by Blue Ridge designers . . . as lovely as the finest spread can be . . . with a beautiful use of soft tufting and punch work. Sold by leading stores everywhere.

Blue Ridge
SPREAD COMPANY
DALTON - GEORGIA

ELECTRIC COVERS continued

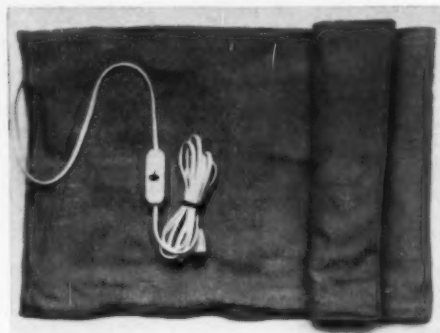

General Electric Footwarmer, placed between top sheet and blanket, keeps the bottom of the bed comfortably warm. Made of sanforized cotton with rough finish, it measures 36" x 18", costs about 1/3 cent a night to operate and has a handy switch control. It is blue, rose or green. \$7.95; at G. Fox & Co., Hartford.

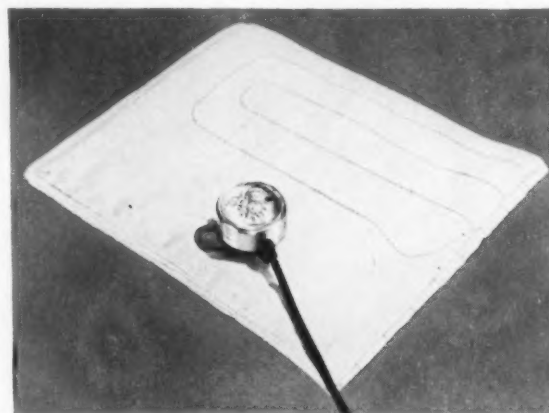

Westinghouse Electric Sheet is identical with the inner warming sheet in Westinghouse comforter. It should be used with the ordinary bed covers, above the regular top sheet and under one blanket or quilt. It has buttonholes for attachment to the latter, measures 70" x 84". Available soon, price \$27.95.

Styled with that Inimitable **KITTINGER** Look!



The subtle touches in design that give Kittinger Furniture its fine styling are inherent in the hand-tailored appearance of this barrel wing chair. And it will be custom-made for you in the fabric that blends with the harmony and beauty of your home.

There is skilled hand craftsmanship, too, in every detail of the beautifully proportioned "Bachelor" chest . . . in Knotty Pine or Heirloom-finished Mahogany, useful in so many ways . . . height 33 inches; width 29 inches; depth 16-1/4 inches. At leading stores.



Send for your copy of our New Upholstery Brochure. Include name of your dealer. Address Kittinger Company, 1903 Elmwood Avenue, Buffalo 7, N. Y.



What is your building I. Q.?

How many of the following building terms can you identify?
Check the ones you know,
then turn to page 129 for answers.



BALLOON FRAME

CANTILEVER

CLERESTORY

FENESTRATION

GAMBREL

LOGGIA

LOUVERS



MASTIC

MODULE

ORIENTATION

OVERHANG

QUOIN



SLEEPER

SPECIFICATIONS

WORKING DRAWINGS



RABBET



So lovely to live with

• Where family and friends love to gather—there is the heart of your home. Your taste for gracious living is reflected in the lasting beauty of the satin-smooth enameled fireplace mantel, built of Western Pines*.

• These Pines, in natural finish, show glorious graining. Stained or enameled, they glow satin-smooth. Outdoors, the carefully seasoned Western Pines take and hold paint—make woodwork that fits snugly in all weathers.

• When you build or decorate, you'll find practical ideas for new home-beauty in the inspiring booklet, "Western Pine Camera Views." For your free copy, write: Western Pine Association, Dept. 224-J, Yeon Building, Portland, Oregon.

THESE ARE THE WESTERN PINES

- IDAHO WHITE PINE
- PONDEROSA PINE
- SUGAR PINE

PHILADELPHIA • NEW YORK • MINNEAPOLIS • MILWAUKEE • KANSAS CITY • DETROIT • DALLAS • CLEVELAND • SYRACUSE • ST. LOUIS • PITTSBURGH

RWAY
FURNITURE

...choose beautiful Rway bedroom and dining room furniture. You are always welcome at our showrooms, where expert furniture consultants are pleased to serve you. Purchases may be made only through authorized Rway dealers.

NORTHERN FURNITURE COMPANY

for Gracious Living

SHEBOYGAN • Showrooms • BOSTON • CHICAGO • CINCINNATI

Everybody's Pointing To Hotpoint

Say "Good-bye" to Your Garbage Can

with the new

Hotpoint Disposall* Unit



Simply scrape food waste into drain. Electric Disposall shreds it, flushes it away! Safe, odorless, self-cleaning! Can be installed in your present sink or comes complete.

QUICKLY, easily, automatically, the new Hotpoint Electric Disposall eliminates food waste by flushing it down the drain before it can even become garbage! You simply scrape kitchen refuse into the drain—turn on the cold water—and your job's done!

Save time and work—solve your food-waste problem the sanitary, odorless way—with a Hotpoint Disposall. This efficient appliance is automatic and self-cleaning. And its operating cost is amazingly low. Thousands of home-owners have proved its thrift and dependability in years of use. Let your Hotpoint dealer show you how economically the Disposall can be installed in practically any sink!

Here's How It Works—You remove control cover and scrape food waste into drain opening. Replace control cover and turn handle to ON position.



You turn on the cold water, which automatically starts the action. Refuse is electrically shredded and flushed away.

Here's how the Disposall looks and performs. Arrows show how waste is flushed away. Self-scouring unit is sparkling clean!

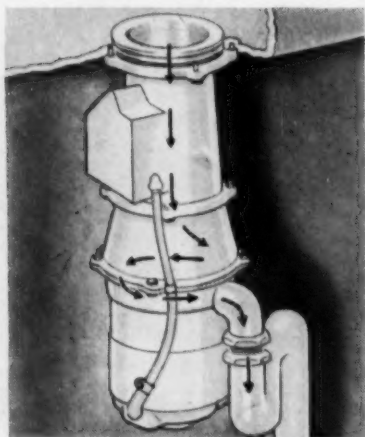

Copr. 1948 Hotpoint Inc., Chicago, Ill.

- Actually Scours Drain.
- More Than 125,000 in Use.
- Operates for Less Than a Dime a Month!
- Carries Full Year Warranty.
- Operates Simply—Just Turn Handle as Indicated.

Hotpoint

HOTPOINT INC. A GENERAL ELECTRIC AFFILIATE

DISPOSALL

44 YEARS OF QUALITY



QUICK MIXES



Parker House, cloverleaf and a dozen other types of hot rolls, fragrant, crusty-brown and fresh from your oven result from Duff's new Hot Roll Mix with yeast. Takes only a cup of water, a few mixing strokes, time out for "raising" and 15 minutes in a hot oven.



Popovers, crisp and light-textured, can be turned out every time by the merest novice when she uses Joy Popover Mix. Enriched with eggs, milk and blended vigorously for 2 minutes, then baked for 30, yields golden-brown hotbreads or shells for creamed foods.

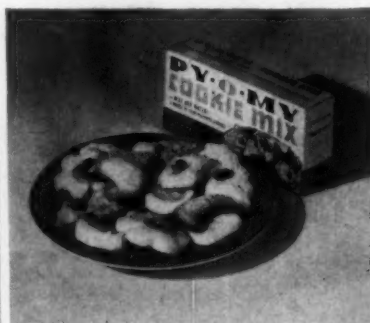

The cookie jar can be kept brimful with teatime delicacies or nibbles for the young if you have Py-O-My Cookie Mix on hand. Drop cookies require only the addition of 4½ tbsps. of water to the contents of the package; ice-box cookies require even less: 2 tbsps.



Layer, loaf or upside-down cake can be a last-minute dinner thought if you have packages of Joy Vanilla or Chocolate Flavored Cake Mix handy on your pantry shelf. Just add water, beat smooth and bake in a moderate oven while the rest of your meal is cooking.



Apple pie ready for the oven in 15 minutes is a short cut with Apple Pyequick—packaged crust, apple filling and spice. While apple slices absorb water, blend pastry mix with water, roll, and line pan. Add filling, top crust, bake until browned for 35 to 40 min.



Flaky crust, short and tender, is essential for good pie-making. Pillsbury's Pie Crust Mix takes out the guesswork, saves measuring and mixing time and earns for you a reputation as pastry baker. With only water added, package makes 2-crust pie or 8 tarts.

Hotbreads, cakes and pies are pre-mixed

in these new wonder packages.

All you do is add liquid, whisk together

and bake—it's as simple as that



Coffee cake, cinnamon roll, fruit twist, hot buttered breakfast treats are easily achieved with Py-O-My Yeast Raising Coffee Cake Mix. Blend it with a cup of water for basic dough; choose your favorite from a variety of shapes, toppings and fillings listed on the box.



Doughnuts, piping hot and freshly fried, set a speed record in the making. A half cup of water stirred into Jiffy Doughnut Mix and 10 minutes in the deep fat fryer makes effortless fare for the whole family. Serve them plain, cinnamon-sugared or with frosting.



Icing to crown your cakes is no longer a bother when made with Instant Q-T Frosting, vanilla, strawberry or chocolate flavored. Stir 1½ tsp. hot water into the mix until smooth, then spread. Covers an 8" cake, will not run, remains moist for at least 2 days.



Cup cakes, as light as they are quick, are made from Dromedary Cup Cake Mix. Calls for cold water, an egg, 2 minutes of heating. Ice them with Dromedary Fudge & Frosting Mix, blended with butter, cooked briefly. Later also makes fudge, rich sauce.



A complete pie, chocolate or lemon filled, in one package, is the new 7-Minute Pie Mix offering. Blend crust with water, roll, line pan and bake. Add sugar, beaten egg, water to cook lemon filling; sugar, cold milk to chocolate. When thick, pour into pie shell.

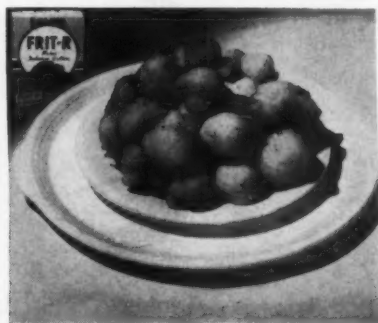

Crisp, hot fritters made with Lalita Frit-R Mix are a treat. Beat 1 egg, add a cup of milk, stir in mix till smooth, fry in deep fat. The batter is ideal for corn, fruit, oyster or clam fritters. It also makes hot cakes poured on a griddle or biscuits baked in oven tins.

(Continued on page 126)

Everybody's Pointing To Hotpoint

Our Hotpoint Dishwasher saves us more time than any other convenience!



"It was my husband's idea to have a Hotpoint Dishwasher. He's an engineer—and said dishwashing could be done by pushing a button. How right he was! We save at least an hour a day—save the cost of extra help, have sterilized dishes. My Hotpoint Dishwasher is wonderful. Friends who have seen it think so, too!"—Mrs. Melvin J. Binks.

1. Saves Countless Hours

● Completely automatic—the Hotpoint Electric Dishwasher washes, rinses, dries dishes . . . shuts itself off! Just push a button . . . no watching!

2. Guards Family Health

● Hotter water washes dishes, silver, pots and pans hygienically clean. No messy dishcloths, unsanitary towels.

3. Ends Costly Breakage

● There's no tumbling or turning of dishes in a Hotpoint Dishwasher. Racks hold 58 dishes—full service for six—plus silverware.

SAVES AT LEAST AN HOUR EVERY DAY

4. Front Opening . . . Top Spray

● These exclusive Hotpoint features save lifting, stooping, provide greater work surface, give "all-over" washing.

5. Dries Dishes Electrically

● After rinsing, dishes are dried with hot, clean air from exclusive Calrod® unit. Dishes can be reused almost immediately or left for next meal.

6. Proved for 15 Years

● Hotpoint pioneered the electric dishwasher, has built more full-sized units than all other manufacturers combined! Thousands of satisfied users. Ask your Hotpoint dealer for demonstration. Hotpoint Inc., 5600 West Taylor Street, Chicago, Illinois.

* Reg. U. S. Pat. Off.

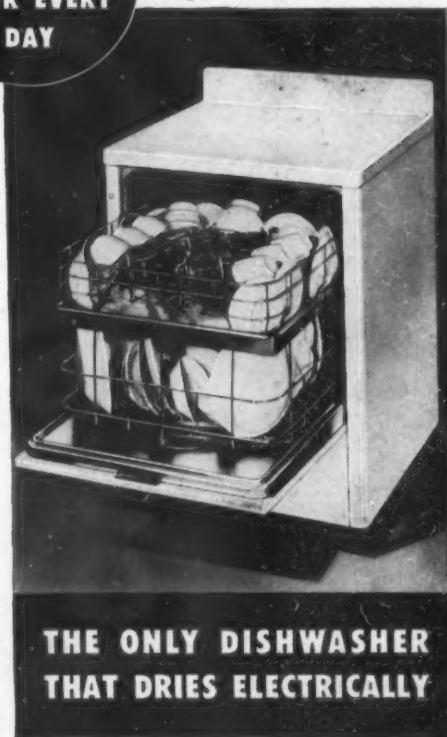

THE ONLY DISHWASHER THAT DRIES ELECTRICALLY

Copyright 1948, Hotpoint, Inc., Chicago, Ill.

Hotpoint Dishwashers
A GENERAL ELECTRIC AFFILIATE

MARK OF THE MODERN KITCHEN

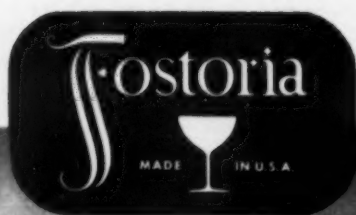

Yours for dinner drama

Ah! It's *Holly* in springtime! Hand cut on brilliant, resonant crystal. Adorable in every detail from the dignity of its long, slender stem to the simplicity of its lucent bowl . . . a young and spritely design for modern brides . . . a pickup for old tables that cling to ancestral silver. It's yours for a thrill . . . or for friends who deserve the best. You'll find *Holly* and other favorite Fostoria patterns at better stores everywhere.

F O S T O R I A

FOSTORIA GLASS COMPANY . . . MOUNDSVILLE • WEST VIRGINIA



BEDTIME STORY

Once upon a time, a certain Mr. Thompson, Groom of the Household Furniture to a certain Duke of York, broached a revolutionary idea to a certain furniture designer, Mr. Thomas Sheraton. It was "A Summer Bed in Two Compartments," and the great designer went right to work on it. The result was the first known twin bed, with single headboard and canopy. This ducal luxury evidently was slow to influence Americans, who, up to the mid-eighteen hundreds, were still sleeping on rag-filled mattresses slung on ropes, or in feather beds. Shortly after the Civil War, a carriage manufacturer substituted buggy springs for the ropes under the mattresses—and the modern science of sleep began.

A science it is, too, with an astonishing amount of research backing up the fine bedding you see today. Whether you are like the princess in the fairy tale of *The Princess and the Pea*, or the rugged type, partial to a harder bed, you can be "fitted." If sleep eludes you, the sleep specialists can do something about that, too, with what is virtually "prescription bedding." Even tall individuals are no longer always a special-order case. At least two companies are making the 6'6" length in bedding as a regular size.

In any case, proper sleep equipment is so closely linked with your health and general well-being that you have no more important household investment than your mattresses and springs. A good bed cannot guarantee you a good night's sleep, but it can give you the foundation for it. On the other hand, a poor bed is sure to pay you back with a restless night.

If you have no particular sleep problems, the mattresses and springs which seem most comfortable to you are the logical choice. Experts compare sleeping on a good bed to floating on water: your body should be supported comfortably at every point, yet the mattress should be buoyant enough to allow you perfectly free movement. You don't really "sleep like a log." Research tells us we change position completely 22 to 45 times a night. Too soft a bed, too (Continued on page 125)

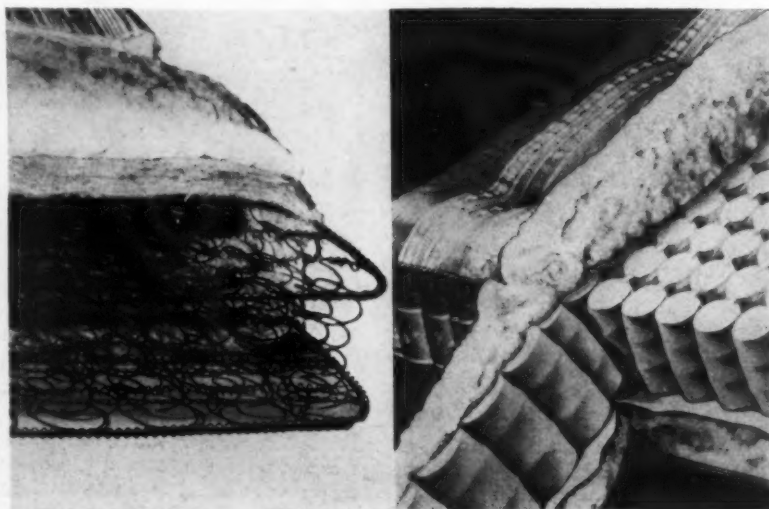

A FINE INNERSPRING MATTRESS looks like either of these, with a tempered coil center, padded with resilient materials, covered with well-tailored ticking.



THIS TYPICAL QUALITY BOXSPRING has a hardwood base and frame, double-decked coils hand-tied eight ways with special twine, and deep cotton felt padding.

hard a bed, or a sagging mattress thwarts such movement and you will awake with cramped muscles and a tired feeling.

Your sleeping habits are your own affair, but there are certain fundamentals which apply to selecting any bedding. Here is a résumé of them, check-list fashion:

HOW TO BUY

There are no shortcuts in bedding quality. You are at the mercy of the construction under the ticking, so buy the best.

Go to a good shop, interested in helping you select proper bedding.

Don't be shy about trying the various units. Ask plenty of questions.

Take with you anyone else for whom you are buying mattresses and springs so they can try them out.

For children, select bedding made to their specific specifications. They need a firmer support than most adults.

POINTS OF QUALITY

Good tailoring is important for long wear. Look for stout seams or welting on the mattress; a pre-built border around its sides; a resilient but firm edge, preferably reinforced by an inner roll, which can stand up against being sat upon; ventilators, because the mattress should "breathe"; strong handles for turning; flat button or tape tuftings, or sturdy quilting, to hold the ticking and under-padding permanently in place. Some fine mattresses have their upholstery or fillings compressed into separate compartments rather than layers, so that the sleeping surface looks like a series of rolls or pillows. *(Continued on page 127)*

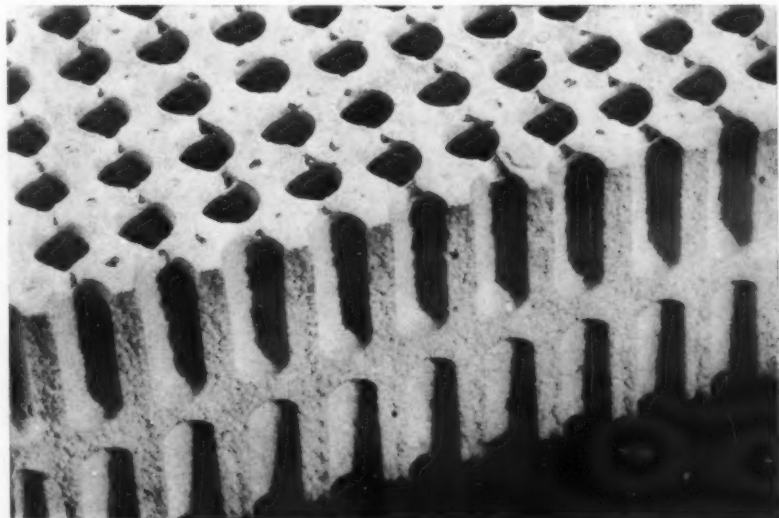

A LATEX OR FOAM RUBBER MATTRESS, without its cover, shows its cream-color porous form, very buoyant and self-ventilating. It is lightweight, hygienic.

FOR THOSE WITH

an eye for beauty

DOROTHY LAMOUR

co-star in Paramount's new release, "Road to Rio," is shown here with her new Everett piano.



... an ear for music!

Choice of those who appreciate fine furnishings . . . in good taste, are furniture-styled Everett pianos. Designs that live forever!



People who know music best also choose Everett for unsurpassed beauty of tone . . . a glorious voice that stays in tune more than twice as long as ordinary pianos.

LOOK AT THE BACK—for a glimpse of the new engineering principle that makes Everett the most advanced piano in generations! For complete details ask your Everett dealer about "Balanced Tension," secret of why Everett consoles have the tone beauty of a grand.

EVERETT

console pianos with the
tone beauty of a grand

For free piano catalog and name of your nearest dealer, write
EVERETT PIANO COMPANY, SOUTH HAVEN, MICH.

For those months of
Sun Days



You'll look chic and charming... feel cool and comfortable in these colorful Nali-Bee creations. Designed for women who desire distinctive details even in their casual cottons, Nali-Bee features the new softer shoulders—full swing skirts—and slightly longer hem-lines. You'll find Nali-Bee dresses trim and tubbable...and inexpensive, too.



a. Stevens Sanforized Madras in warm weather pastels. Bodice eyelet embroidered in contrasting colors. Sizes 12 to 20. Under \$9.00

b. Stevens Sanforized Fabric in gay, exotic prints. Waffle stitched trim. Sizes 12 to 20. Under \$8.00.

On sale at most good stores... or write

Nali-Bee, 1350 Broadway, N.Y.C., for name of your nearest dealer.

QUICK MIXES

Continued from page 123

Heat-and-eat foods, ready cooked and canned for quicker, easier meal-getting, include these four savory newcomers.



Wieners with Barbecue Sauce packed by Oscar Mayer offers seven full-sized frankfurters and a separate, generous pliofilm sack of semi-piquant sauce.



Beef with Gravy, crowned with whipped potatoes or with cooked vegetables is a filling main dish. Friend's brand contains tender pieces of beef.



Clam chowder, 40-Fathom brand, concentrated, heats in 5 minutes. Add milk for New England chowder; tomatoes and water for Manhattan style.



Potatoes, hashed brown, mashed or served au gratin, are fixed in a jiffy by just adding water and heating. These Speed-tatoes are already cooked.

Southern Charm

AN ALLURING NEW PATTERN



IN ALVIN STERLING

In true tradition with Alvin designs of the past, this smart, new creation in table silver will contribute to the lifetime happiness of many discriminating brides of to-day.

SEE IT AT YOUR JEWELER'S OR WRITE US FOR ILLUSTRATED PRICE LIST

THE ALVIN SILVERSMITHS

Makers of Exclusive Silver Designs for Sixty Years

PROVIDENCE 7, RHODE ISLAND

Paul's AUTHENTIC COLONIALS at Special Anniversary Prices



FOR fifty years Paul's trade mark has identified America's finest lamps and gifts. For this, our 50th Anniversary Year, Paul's skilled craftsmen have created these authentic colonial reproductions to add the warm flavor of early Americana to your home. Beautifully made, attractively priced, these lovely lamps are indeed the result of fifty years of manufacturing skill.



8668 double
18" wide
\$34.75

also available
8668 single
14" wide
\$29.75

This authentic all brass colonial reproduction is completely wired for electricity. Revolving arms and adjustment screw permit the lamp to be raised to 26½" or lowered to 23½" and swung into any convenient position. Complete with glass chimney and choice of 8" shade, cased or overlay in ruby, jade, pink, yellow, or dark green, plain or ribbed.



8640
24" high
\$21.75

also available
Floor lamp
57½" high
\$35.75

This beautiful colonial lamp has a cranberry and sparkling crystal hand-cut glass fount with brass base and brass finish key fixture. Complete with glass chimney and 10" hand painted opal shade. Completely wired for electricity.

SOLD AT ALL LEADING STORES or write for name of nearest dealer and brochure of other Paul's Lamps to—Dept. HG 2.

Edward P. Paul & CO. INC.

New York: 1133 Broadway, N. Y. 10
Chicago: Merchandise Mart, Chicago 54
Western Merchandise Mart, San Francisco 3
1898-1948

BEDTIME

continued from page 125

Inquire about the strength of the ticking. It should look well and wear well. There is a good variety of handsome covers, with the top quality ones either double weave damask, eight-ounce art ticking or the traditional striped ticking.

Test the mattress for resiliency—not bounce! It should spring back quickly from pressure. Pressure at any point, especially in the double bed size, should not drag down too much of the rest of the mattress toward it. In innerspring mattresses particularly, the makers try to give as much independent action as possible to each coil section, to avoid this drag.

HAPPY COUPLES

Your bedspring is just as important as your mattress, for which it is both the support and the shock absorber. Buy the spring recommended for your mattress. If you are replacing old mattresses, think twice about keeping the old springs, which are tired, too, and probably should be either replaced or rebuilt. Since the boxspring is the firmest, smoothest, and usually the most quiet mattress base, it is preferred for innerspring or latex mattresses. There are excellent coil springs, if you want the exposed coils, but for an innerspring mattress, these must have a platform top and, preferably, convolute coils, to provide more surface for the mattress. A solid hair or felted cotton mattress is most comfortable on a double-coil spring, the upper half of the coils adding resiliency, the lower half extra body support.

Foam rubber mattresses are less thick than conventional kinds. Unless you like the lower bed level they give on standard springs, then look for specially constructed deeper foundations, or have your bed height raised, perhaps by metal lugs on the legs. Latex mattresses should rest on a smooth surface because they are inclined to indent otherwise.

Try your mattress and springs for silence. The better they are, the quieter. This is a good place to point out that it is the quality or gauge of the springs, whether in mattress or bedspring, and the way they are assembled that counts more than the number of actual coils used. One innerspring mattress with 230 coils can be better than another with 330, depending on such points.

CARE OF BEDDING

A bed should be aired every morning, with bed clothes thrown back to let air into the mattress. Innerspring mattresses should be turned end to end once every week, alternating with side to side shifts. Solid mattresses should also be so moved weekly, to distribute wear. A sun bath is healthy for them, too. Never fold or bend conventional mattresses in turning. Use the vacuum, a soft brush and a dust cloth (on metal or wood parts of the bed) at least monthly. Never beat the units. And don't expect them to last forever.

MATTRESS TYPES

Innerspring mattresses have a core of tempered springs, insulated with a thin protective layer, such as sisal, and covered with layers of resilient padding.
(Continued on page 128)

THE WONDERFUL CRISS-CROSS
YOU'VE BEEN WAITING FOR

CAMEO'S Snap Across*



"it's snapped across
for a perfect criss-cross."

Everyone has been looking for a truly practical criss-cross curtain...one that's lovely to look at yet easy to hang and launder. Snapacross* is just that! It comes ready to hang; perfectly criss-crossed with every soft pleat permanently in place. Only one rod is needed! Panels snap apart for easy laundering...metal dot fasteners are rust-proof. You'll want these excitingly lovely curtains in every room. Write us today for the name of your nearest Cameo Snapacross* dealer.



CAMEO CURTAINS inc.

267 Fifth Avenue • New York 16, N. Y.

*® and patented



Note textured grain, staggered edges, and beautiful weathered appearance of these shingles. Come in several attractive colors.

the most Beautiful
low-cost Asbestos Roof
ever developed!

Johns-Manville "American Colonial"—the inexpensive asbestos shingle that lasts 35 years PLUS*

[It's rotproof . . . fireproof . . . weatherproof. Permanent as stone! Not one has ever burned . . . not one has ever worn out!]

JUST before the war, Johns-Manville introduced a new type of asbestos shingle—the most beautiful low-cost asbestos shingle in Johns-Manville's 88 years of roofing experience! It's called the "American Colonial," because it is so typically American in appearance.

During the war these asbestos shingles *proved* themselves on thousands of vital installations. And they'll serve a *long, long* time!

For American Colonial shingles are made of asbestos and cement, practically indestructible materials.

Today the demand for these shingles is unprecedented. In spite of increased production we are unable to ship our dealers a sufficient supply. We urge you, therefore, to anticipate your needs as far in advance as possible.

Meanwhile, talk with your J-M dealer about these remarkable low-cost asbestos shingles—one of Johns-Manville's most important contributions to the country's existing homes and the homes of tomorrow.

"LAST 35 YEARS PLUS!"—Thousands of J-M Asbestos Shingles have now been in service 35 years and more. They're still as fireproof, rot-proof, and weatherproof as the day they were applied. No signs they won't last another 35 years or more! That's why we say American Colonial Asbestos Shingles last 35 years PLUS.

FREE Write today for a **FREE** copy of our full-color brochure, "American Colonial Asbestos Shingles." Address: Johns-Manville, Department HG-2, Box 290, New York 16, New York



Johns-Manville
BUILDING MATERIALS

BEDTIME continued

the best of which consist either of long-fibered cotton compressed or felted into layers or cushions; curled horse or cattle tail hair; combinations of both; or combinations with foam rubber pads. The innerspring units are of two basic types: open coils joined at top, bottom or through the center, with a minimum of 220 coils in quality mattresses; or the kind with each coil encased in its own muslin pocket. Smaller coils, 500 to over 800 of them, are typical of this construction. Each manufacturer of fine bedding has a different method of constructing such mattresses, based on his own research and experimentation, with infinite pains taken to give the utmost support and comfort. Choose which seems best for you.

So-called solid mattresses have no innersprings, and make a firmer type of bed. The two quality types are those made of fine curled horse hair, and those made of multiple layers of long-fibered felted cotton. Again, there are various constructions, aimed at securing the greatest and most lasting resiliency from the filler material.

The foam rubber or latex mattress, which should be available again in greater quantity this Spring, is probably familiar to you through railroad sleeping car beds, or perhaps even your new car seats. Extremely flexible and lightweight, it gives buoyant support and ease of movement. Its makers advocate its hygienic qualities, washability, lasting stability and smoothness. The best of these mattresses will be expen-

sive, but long life is claimed for them. At least two rubber companies are planning to produce a foundation to support their own mattresses.

BEDSPRING TYPES

Typical quality boxsprings are, literally, boxed in, with a seasoned wood base, and tops covered adequately by felt padding and ticking. Gauge and assembling of coils again are important. Traditionally, the best coil fastening is the eight-way hand tied, but you will hear strong arguments that metal helical springs or ties are equally good. Steel borders give strength and support for the mattress.

The platform-top and convolute coil spring have metal bands on top, crosswise and lengthwise between the coils, while the convolute coils themselves have additional top spirals which flatten out when compressed. These provide a smoother, firm surface. The best coil springs have stabilizers or equivalent construction to prevent sway.

SPACE SAVERS

If your bedrooms are small, you might consider the popular headboard or "Hollywood" bed, which is simply a mattress and bedsprings on legs, with a headboard of wood or upholstered as you wish. In the twin-bed size, these are claimed to save 230 square inches floor space. You can also have twin beds joined to a single headboard, to give a double bed effect but individual comfort. These beds swing out to facilitate bed making.

Your home deserves
a **FITZGIBBONS**
STEEL BOILER

- Abundant, quick, radiant warmth . . .
- Plentiful service hot water, tanklessly . . .
- With any radiant heating system . . .
- Ultimate economy with oil, gas, stoker, hand-fired coal . . .
- Convertible from one fuel to another should fuel conditions demand . . .
- Sizes for any home, small or large.

Write for informative bulletin 401.

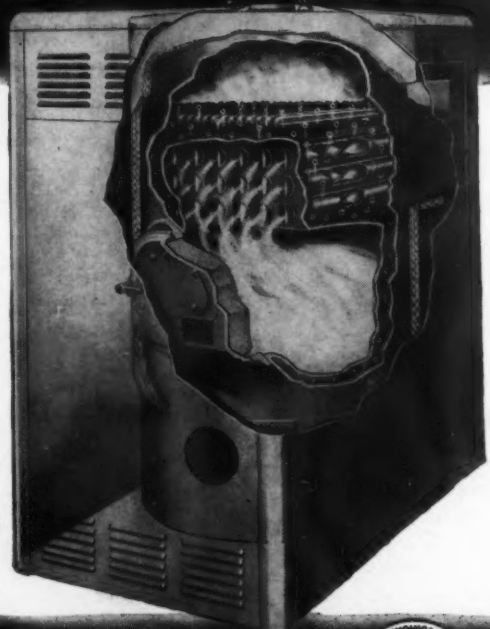

Fitzgibbons Boiler Company, Inc.
101 PARK AVE., NEW YORK 17, N. Y.
Manufactured at OSWEGO, N. Y. Sales Branches in Principal Cities





I. Q. answers

BALLOON FRAME: A system of framing, used mostly in residential construction. It is distinguished by its light-weight and economical use of wood. Its continuous vertical members (studs) extend from the foundation to the eaves of the house and minimize the natural shrinkage and expansion of wood which are due to humidity changes—thereby eliminating as far as possible any cracking of exterior finish, or the interior walls, floors or ceilings.

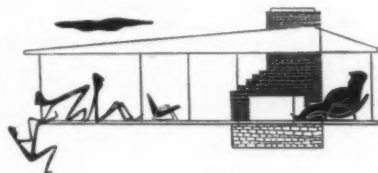

CANTILEVER: Projecting beam or series of framing members that are supported at one end only, such as a balcony or overhanging story. Weight at supported end maintains rigidity and balance.

CLERESTORY: Part of a building rising clear of adjoining roofs, the windows of which afford added light and ventilation to the interior.

FENESTRATION: The arrangement and proportions of windows in relation to the solid parts of a wall.

GAMBREL: A roof having two slopes on either side of the central ridge, the lower, a steep slope, the upper, a flatter slope; generally associated with Dutch Colonial houses.

LOGGIA: An open gallery with a roof. It differs from a porch in being a more integral part of the main house.

LOUVERS: A series of narrow, horizontal slats (sometimes adjustable) sloped to admit air, but excluding rain and filtering sunlight. Venetian blinds operate on the louver principle.

MASTIC: A bituminous adhesive used to fill joints or fix finishing materials such as rubber tile or glass to another surface; also can be poured and troweled to form flooring.

SCORING: Credit yourself with one point for each correct definition and then add up the score. 13 to 16—Excellent; 9 to 12—Good; 5 to 8—Fair.

MODULE: A standard unit of measurement. Recently, many building materials have been standardized in size to be multiples of an accepted module (4") so that all parts will fit together without cutting or waste.

ORIENTATION: Location of a house on its site in relation to points of the compass, in order to determine the most advantageous exposure for rooms and windows in a particular climate.

OVERHANG: A projection of an upper part of a house over the lower part; as the overhang of a roof.

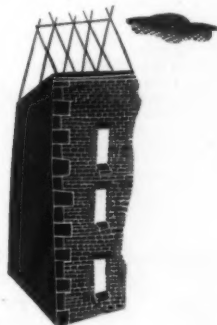

QUOINS: Large stones or other material, which mark the corner of a building, door or window.

RABBET: A groove or slot arranged to receive another part which is placed later, such as the "rabbet" in a window frame in which screens and storm sash are fitted.

SLEEPER: Wood strips laid on a firm sub-base to receive finished flooring.

SPECIFICATIONS: A document prepared by the architect, supplementing the plans, and containing exact instructions for carrying out a building project. It includes a thorough listing of materials and equipment to be installed, and specifies type of materials and quality of workmanship. A contractor's bid is partially based on the specifications; they are a part of the final contract.

WORKING DRAWING: Accurate scale drawings of all parts of the building, prepared for the guidance of contractor and workmen.



CALL A

Chamberlin Man

I'll make your bedrooms warm and comfortable, give you **DIG** fuel savings, with **CHAMBERLIN** Rock Wool Insulation!



Stop suffering because rooms are miserably cold in mid-winter months! Fire-proof, vermin-proof, Chamberlin Rock Wool keeps heat in, keeps you snug, warm and comfortable through cold months. It repays its cost in fuel savings in as little as 3 winters!

**INSTALLATION IS HALF THE JOB—
CHAMBERLIN DOES IT RIGHT!**

Experienced Chamberlin craftsmen insulate carefully, thoroughly, filling all spaces **WALL-THICK**, missing none, blowing in genuine Chamberlin Rock Wool. **GET A CHAMBERLIN FREE HOME SURVEY**, for honest facts and answers. I'm listed in the phone book. Call me, your Chamberlin Man, today!

FREE BOOK! Already helped millions to amazing economy, year-round home comfort. Write: Chamberlin Company of America, Department 1282, Detroit 26, Michigan.

"Insulation Paid for Itself," Says M. M. After Chamberlin-insulating his home, Mr. M. M., Lorain, Ohio, writes: "Job paid for itself. Lots more comfort. My aunt, age 89, goes through winters without a cold now!"

Complete Comfort
in all Rooms

50 YEARS OF SERVICE

CHAMBERLIN

CHAMBERLIN COMPANY OF AMERICA

2½ MILLION HOMES
ALREADY SERVED!



Here's how Modine gives you these
**TWO GREAT HEATING PRINCIPLES
 BLENDED INTO ONE!**



1 YOU GET RADIANT HEATING
 See those arrows coming from the Modine Convector Panel below the window? That's *radiant heating*—mild, radiant heat in just enough quantity to offset heat loss from window areas. But that's not all . . .

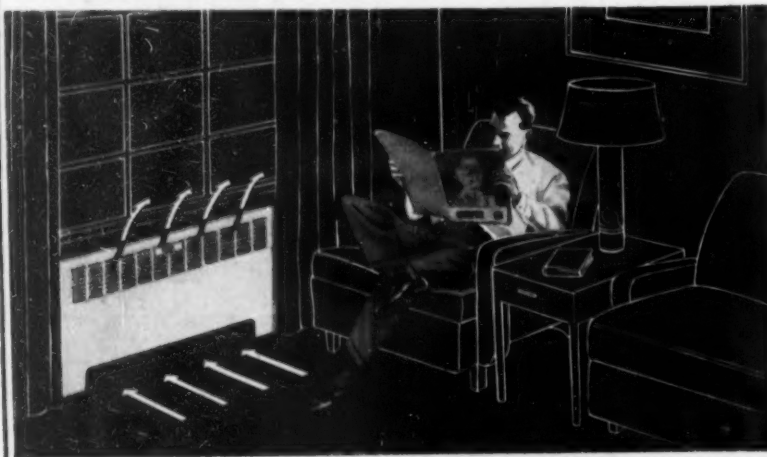

2 YOU GET CONVECTION HEATING
 These arrows indicate *convection heating*! Hot water or steam passes through copper heating unit which draws cooler, floor-line air into bottom of convector where it's warmed, rises and then passes out through grille.

Result: Modine Convector Radiation gives you a modern, blended heating system for modern living . . . a heating system that provides individual room control . . . that responds almost instantly to sensitive automatic controls . . . that gives you gentle air circulation without the use of moving parts that wear out . . . that costs less than any other form of radiation! If you're looking for dependable new hot water or steam heating comfort for a moderate cost home . . . distinctive room charm and cleanliness without unsightly radiators—ask for Modine Convector Radiation! Call the Modine Representative listed in the "Where-to-Buy-it" section of your phone book, or write for new, free Convector Booklet! Modine Manufacturing Company, 1516 Dekoven Ave., Racine, Wisconsin.

Modine
CONVECTOR RADIATION
 The Modern "proved by use" heating method

HOUSES continued

Listed below are the building materials and equipment used in the six houses shown in this issue. Manufacturers' names are given wherever possible.

Pages 50-55

Mr. and Mrs. William A. M. Burden, owners
 Harrison, Fouilhoux & Abramovitz, architects

- FOUNDATION:** Concrete
- EXTERIOR WALLS:** White pine, white pine battens
- ROOF:** 20 year, built-up
- INSULATION:** Mineral wool
- DOORS:** Flush panel and to special detail
- WINDOWS:** Wood casement, special
- GLASS:** Pittsburgh Plate Glass Co.
- FIREPLACE:** Stone Soapstone hearths
- INTERIOR WALLS:** Pecky cypress and plywood—U. S. Plywood Corp.
- FLOORS:** Mahogany, carpet, linoleum
- HARDWARE:** Satin-chrome—Russell & Erwin Mfg. Co.
- LIGHTING FIXTURES:** Kurt Varsen & Rudolf Wendel
- HEATING:** Electrical Unit Heaters—Thermador Electrical Mfg. Co.
- PLUMBING FIXTURES:** Crane Co.
- KITCHEN EQUIPMENT:** Cabinets, counters, dishwasher, garbage disposer, range, refrigerator and fan—General Electric Co.
- FURNISHINGS:** Living-dining room
 Curtains—mustard yellow, hand woven—Knoll Associates Inc.
 Rug—brown, deep cut pile wool—Knoll Associates Inc.
 Custom-built couch—off-white with black pattern, hand-woven—Knoll Associates Inc.
 Chairs—same as couch, or flamingo hand-woven wool—Knoll Associates Inc.
 Dining table—natural birch—Isamu Noguchi

- Dining chairs—birch plywood—Charles Eames
- BEDROOM:**
 Desk and table—Isamu Noguchi
 Rug—off-white wool string—Knoll Associates Inc.
 Bed cover—flamingo corduroy—Knoll Associates Inc.

Pages 56-58

Mr. and Mrs. John J. Dowdle, III, owners
 Rodgers Associates, designers

- FOUNDATION:** Concrete
- EXTERIOR WALLS:** Brick, painted white
- ROOF:** Heavy slate
- INSULATION:** Ceiling batts—Johns-Manville Corp.
 Walls, metallic paper
- DOORS:** White pine
- WINDOWS:** Aluminum casement—J. S. Thorn Co.
- GLASS:** Double thick
- FIREPLACE:** Vermont marble
- INTERIOR WALLS:** Plaster
- CEILING:** Acoustical plaster
- FLOORS:** Living room, original stone with carpets
 Elsewhere, asphalt tile over concrete
- LIGHTING FIXTURES:** Built-in fluorescent in living room and kitchen
- CONTROLS:** Minneapolis-Honeywell Regulator Co.
- PLUMBING FIXTURES:** American Radiator & Standard Sanitary Corp.
- KITCHEN EQUIPMENT:** Cabinets—Youngstown
 Counter tops—black linoleum
 Fan—Pryne & Co., Inc.

Pages 59-63

Mr. and Mrs. Hugh Stubbins, Jr., owners
 Hugh Stubbins, Jr., architect
 (Continued on page 131)

**The Merriam-Webster
 Book of
 Biographies**

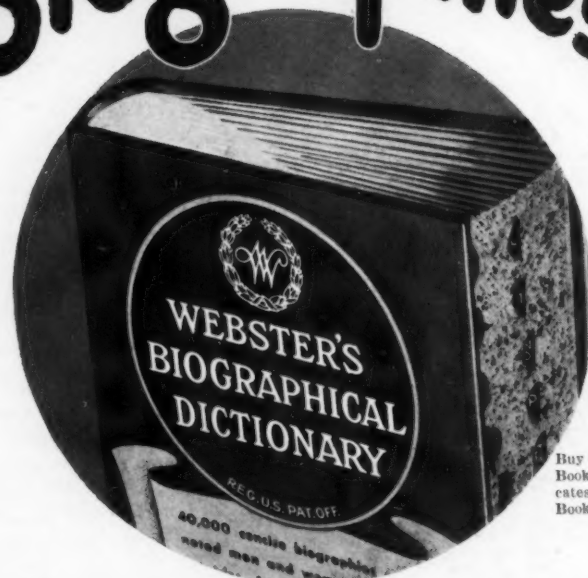

Buy Give-a-Book Certificates at Your Bookseller

gives essential facts about 40,000 noted people

WEBSTER'S BIOGRAPHICAL DICTIONARY contains more than 40,000 concise biographies, with pronunciation of names and all essential facts. Includes scientists, statesmen, explorers, writers, painters, actors, radio personalities, eminent figures from every other field of activity. Prepared by the famous Merriam-Webster editorial staff. An invaluable source of information for writers, speakers, and readers. 1,736 pages, thumb index. \$7.50. At your bookdealer, or from the publishers.

G. & C. MERRIAM CO., 723 Federal St., Springfield 2, Mass.

HOUSES continued

FOUNDATION:
12" cinder block

EXTERIOR WALLS:
4" V-jointed, tongue-and-groove eastern pine

ROOF:
4-ply asphalt and gravel

INSULATION:
Mineral wool; 4" in roof, 2" in exterior walls

DOORS:
Exterior—flush solid core
Interior—flush hollow core

WINDOWS:
Projected type—Hope's Windows, Inc.

GLASS:
1/2" polished plate in large openings
3/8" crystal sheet glass in smaller openings

FIREPLACE:
Stone

INTERIOR WALLS:
Plaster—U. S. Gypsum Co.
4" V-jointed tongue-and-groove sugar pine, waxed

CEILINGS:
Acoustical plaster
Keene cement finish in baths and kitchen

FLOORS:
Slate finished with hot wax
1/2" asphalt tile over concrete
Carpet over concrete
Basement—Granolithic finished concrete

HARDWARE:
W. C. Vaughan & Co., Boston

LIGHTING FIXTURES:
Kurt Versen

HEATING:
Circulating hot water radiant heat in concrete floors
Wrought iron pipe—A. M. Byers Co.
Circulators—Taco Heaters, Inc.

CONTROLS:
Minneapolis-Honeywell Regulator Co.

PLUMBING FIXTURES:
American Radiator & Standard Sanitary Corp.

KITCHEN EQUIPMENT:
Cabinets—custom built
Counters—leak, marble and linoleum
Range—General Electric Co.
Refrigerator—Frigidaire, Div. of General Motors Corp.
Fan—Victor Electric Products Co.

CURTAINS:
Cotton and burlap—Tasco Weavers

FOUNDATION:
Concrete

EXTERIOR WALLS:
Cinder block and stucco

ROOF:
Slate—Buckingham Quarries

INSULATION:
Johns-Manville Corp.
Weather strips—Chamberlin Co. of America

WINDOWS:
Special, French casements

FIREPLACE:
Antique mantels
Damper—H. W. Couvert Co.

INTERIOR WALLS:
Plaster

CEILINGS:
Plaster, cove cornices

FLOORS:
Oak, herringbone parquet
Finish—Minwax Co., Inc.

HARDWARE:
Corbin Cabinet Lock Co.

PAINT:
Benjamin Moore & Co.

LIGHTING FIXTURES:
Lightolier Co.

HEATING:
Oil—American Radiator & Standard Sanitary Corp.

CONTROLS:
Thermostat and aquastat—Minneapolis-Honeywell Regulator Co.

PLUMBING FIXTURES:
American Radiator & Standard Sanitary Corp.

KITCHEN EQUIPMENT:
The Kitchen Maid Corp.

FABRICS:
Scalamandre Silks

CARPETS:
Oriental

Pages 68-69

Mr. and Mrs. Spencer Waters, owners
Terry and du Frane, builder

FOUNDATION:
Timber

EXTERIOR WALLS:
Old shingle (natural)

ROOF:
Shingle

DOORS:
Colonial except living room doors which are antique stripped pine
(Continued on page 132)

Pages 64-67

Mrs. Warren Delano Robbins, owner
Thomas Tileston Waterman, architect

Only Kimsul* insulation

gives you all these advantages



Provides Comfort through the Scientific Many-Layer Principle

Millions of trapped-air cells in a thick, many-layer blanket — that's the secret behind KIMSUL* insulation! It's the reason KIMSUL means greater, surer comfort for your home.



KIMSUL Has the PYROGARD† Fire-Resistant Cover

For added protection, the many-layer KIMSUL blanket is entirely treated to resist fire and flame. Yes, even the cover is fire-resistant—making KIMSUL unique among blanket and batt type insulations.



Won't Sag, Sift or Settle Resists Fire, Moisture, Vermin

Termite-proof, fungus-resistant, permanent, KIMSUL is made to last the life of your home. Provides comfort and fuel savings year in, year out. Order KIMSUL from your lumber or building supply dealer. Put it in new-home plans.



CHECK THESE 12 ADVANTAGES

1. High insulating efficiency.
2. Many-layer construction.
3. Packaged in easily-handled rolls and compressed to 1/5th installed length.
4. Prefabricated; fits standard stud and rafter widths — extra wide to provide fully insulated fastening edges.
5. Clean, non-irritating — no dust or sharp particles.
6. Lasting protection. Won't sag, sift or settle.
7. Resists fire, moisture, vermin — is termite-proof.
8. Flexible — fits in recesses and tucks around obstructions.
9. Use trimmed pieces for caulking.
10. Light in weight.
11. Low in cost.
12. Only KIMSUL has the PYROGARD fire-resistant cover.

*KIMSUL T. M. Reg. U. S. and Can. Pat. Off.
†PYROGARD trademark

For You — Free Book on Insulation

KIMBERLY-CLARK CORPORATION, KIMSUL Division, Neenah, Wisconsin
Please send me the FREE BOOKLET, "How to Put Your Home in the Comfort Zone."
I am interested in insulation for:

My present home The home I plan to build

Name.....

Address.....

City..... Zone..... State.....



**...NO MORE GARBAGE!
OUR IN-SINK-ERATOR
WAS INSTALLED
TODAY!**

**BUT, JANE,
WHAT IS AN
IN-SINK-ERATOR?**

AUTOMATIC GARBAGE DISPOSER

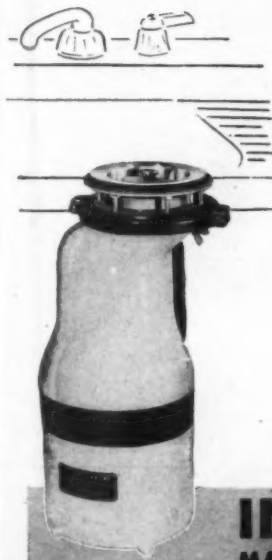

- Q. Is it in your kitchen?
A. Of course. It's attached right to my sink.
- Q. How does it work?
A. Wonderful... it pulverizes all our food waste before it becomes garbage... and flushes it down the drain into the sewer.
- Q. Bones too?
A. Oh, sure. Bones, pits, rinds, peelings, parings, trimmings and ash tray contents.
- Q. Do you have to clean it?
A. Never... IN-SINK-ERATOR's reversing action makes it completely self cleansing.
- Q. Where did you buy it?
A. From our plumber... and he installed it, too.
- Q. Swell. I'll have Bob call our plumber tonight.

PRICE \$119.50 (Plus Installation)
FOR FURTHER INFORMATION—WRITE DEPT. G

IN-SINK-ERATOR
MANUFACTURING CO. RACINE, WIS.

Specializing Exclusively in the Manufacture of Automatic Garbage Disposers Since 1938

HG248

YOURS from *Everlast* for "Dining Out" at Home!

Everlast Casseroles

Bake your meat pies, creamed dishes, macaroni and other casserole delectables in the removable Pyrex glass inserts. Then serve in true "on-the-town" style from these handsome Hand-Forged Aluminum Casseroles. Pear knob handles on covers.



2-quart Casserole
retails at \$7.00*
1 1/2-quart Casserole
retails at \$6.00*



Everlast Vegetable Dish

Serve vegetables with pride from this smart, three-sectioned Aluminum Vegetable Dish. 12 1/2" in diameter. Cover keeps food hot. Small flower design on flared edges.
Retails at \$7.50*



Everlast Pie Plate

Your pies will look better, taste better, when baked in the 12" Pyrex glass insert and served in this attractive Hand-Wrought Aluminum Pie Plate. Flared edges, flower design.
Retails at \$3.50*

For Gifts of Everlasting Service and Beauty, see Everlast's Hand-Forged Aluminum House Accessories at your City's leading Department Stores and Gift Shops — or write for name of your nearest dealer.

*Prices slightly higher in the West

EVERLAST METAL PRODUCTS CORPORATION
225 Fifth Avenue New York 10, N. Y.

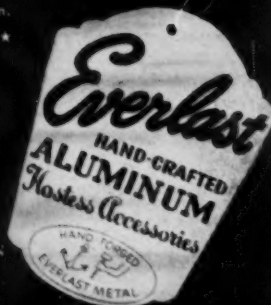

HOUSES continued

WINDOWS:

Colonial

GLASS:

12 panel

FIREPLACE:

Antique stripped pine—black slate facing

INTERIOR WALLS AND CEILINGS:

Plaster

FLOORS:

Living room and hall, 12" oak, pegged beams

HARDWARE:

Brass—old French in living room.

LIGHTING FIXTURES:

Lamps only, except for lead and glass antique star in hallway

PLUMBING FIXTURES:

Copper

FABRICS:

Printed linens, glazed chintz, hand-quilted linens, old silk damask

CARPETS:

White string

TREES AND SHRUBS:

Linden, red and green beech, American and Japanese dogwood, maples, holly, spruce, privet hedges, rhododendron, junipers, barberry, magnolias, azaleas, hydrangea, forsythia, wisteria, climbing roses, clematis, etc.

WATERPROOFING:

Super Concrete Emulsions, Ltd.

INSULATION:

Outside walls and roof—Celotex Corp.

SHEET METAL WORK:

Aluminum flashing—Aluminum Co. of America

Copper leaders—Revere Copper & Brass, Inc.

WINDOWS:

Wood sash

GLASS:

Libbey-Owens-Ford Glass Co.

Frosted glass—Blue Ridge Glass Corp.

FIREPLACE:

Split Roman brick

INTERIOR PARTITIONS:

Plywood—U. S. Plywood Corp.

FLOORS:

Monolithic concrete slab, integral color

HARDWARE:

Schlage Lock Co., Grant Pulley and Hardware Co., H. G. Ives Co.

PAINT:

Sherwin-Williams Co.

LIGHTING FIXTURES:

Kurt Verson Co.

HEATING:

Warm air—Thermador Electrical Mfg. Co.

Water heater—General Electric Co.

PLUMBING FIXTURES:

American Radiator & Standard Sanitary Corp.

Shower—Fiat Metal Mfg. Co.

KITCHEN EQUIPMENT:

Counters—The Formica Co.

Range—Westinghouse Electric Corp.

Refrigerator—Westinghouse Electric Corp.

LAUNDRY EQUIPMENT:

Washing machine, dryer and ironer—Westinghouse

FABRICS:

Cohn-Hall-Marx Co.

CARPETS:

Lahaula matting

TREES AND SHRUBS:

Scotch broom, large leaved tropical plants

Pages 98-101

David Presley, owner
Gordon Drake, designer
Struccion, contractor

FOUNDATION:

Reinforced concrete—California Portland Cement Co.

EXTERIOR WALLS AND ROOF:

Strass skin plywood panels—The HomeOla Corp.

BUILT UP ROOF:

Covered with crushed brick—The Flintkote Co.

DON'T WASTE FOOD

provincial: Mood of contemporary graciousness... lastingly lovely... satisfyingly functional... delightful to live with.

That's Colby's French Provincial... a full selection in a new gallery.



just pen a note

for your copy of our illustrated brochure. There is no charge.

OUR 82ND YEAR
John a Colby & Sons

129 NORTH WABASH
CHICAGO, ILLINOIS

626 DAVIS STREET
EVANSTON, ILLINOIS

THE WATERS' HOUSE *continued*

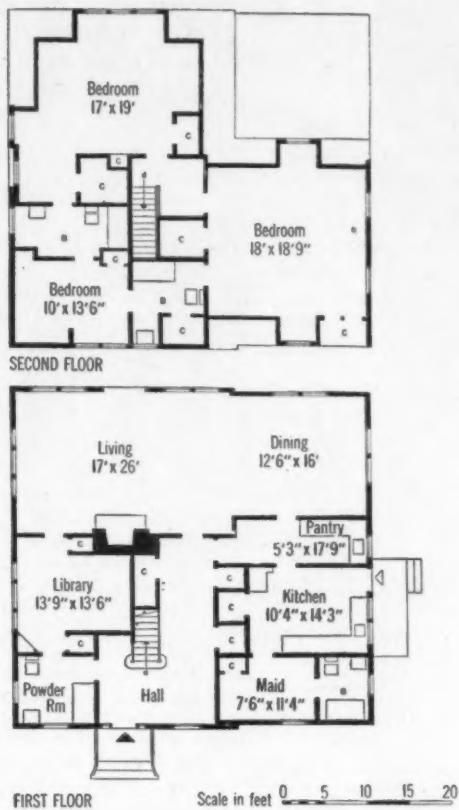

The plan of Mr. and Mrs. Spencer Waters' house shows clearly how they fitted generously proportioned rooms into the almost-square structure of the old barn. There are more than a dozen closets affording excellent storage space. Two of the master bedrooms have cross ventilation, one has windows on three sides.

after coffee . . . a

Bénédictine

La Grande Liqueur Française

The Gracious Touch
 All's well that ends well—and how better could a dinner end than with Bénédictine? Since 1510, this subtle, golden elixir has been imitated in vain . . . and today there is still one and only one Bénédictine . . . made in the ancient abbey at Fé-camp, France, according to the original secret formula—now available again in America.

Largest selling imported liqueur in America.

D.O.M.

86 PROOF

WILE
 IMPRINTERS SINCE 1877

Julius Wile Sons & Co., Inc., New York, N. Y. • Sole U.S. Agents

Coated with plastic for easier handling and longer life, Guild Playing Cards are packaged in a crystal clear plastic case for appropriate gift giving, or keeping. Select your playing cards from Guild's Gallery of distinguished art. Ask for them at your favorite store, or write for the name of the dealer nearest you.

WESTERN PLAYING CARD CO. • RACINE, WISCONSIN
Makers of American Artists Playing Cards

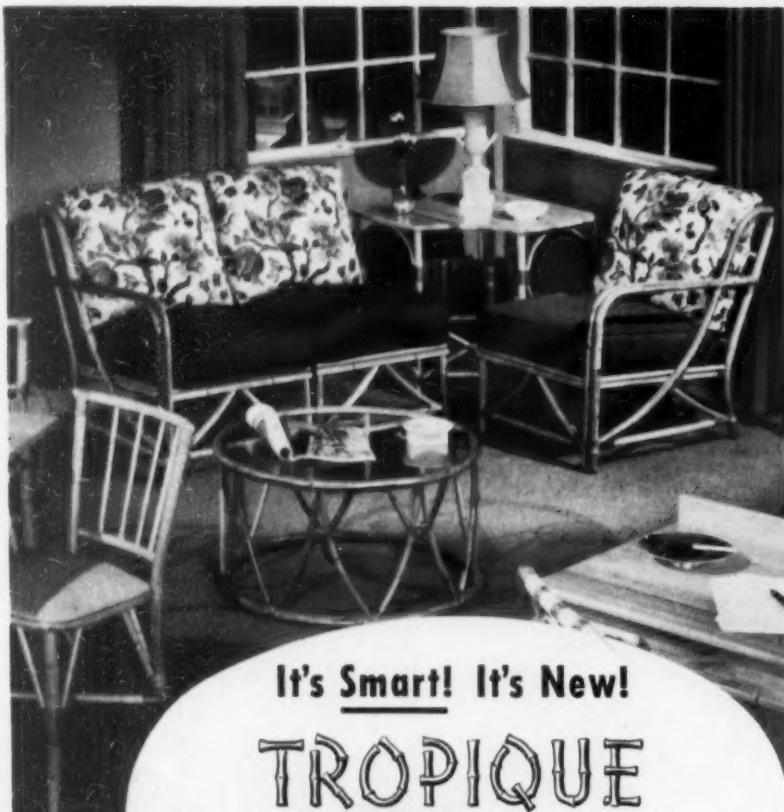

It's Smart! It's New!
TROPIQUE

AMERICAN
CHAIR COMPANY
MANUFACTURERS
SHEBOYGAN, WISCONSIN

Furniture

COLORFUL LIVING ROOM
AND SUN ROOM
GROUPINGS

For name of nearest dealer
write Dept. G.

American Beauty CHAIR
by
SELIG
OF LEOMINSTER

\$2975
During January
and February only

Write for
dealer
nearest you

A garden of American Beauty roses for your bedroom... gay, charming, exquisitely patterned on white Everglaze chintz. Combined with Celanese Multicord faille in jade, green, rose, blue, pompeian pink, cherry, lime or turquoise.
An original by America's foremost stylist of boudoir chairs.

SELIG MANUFACTURING CO., LEOMINSTER, MASS.
America's Outstanding Line of Boudoir Furniture

BEDROOM continued

Here is more information about the items appearing on page 81.

All prices are approximate retail
Mahogany furniture by The Kling Factories, Mayville, New York. Chest, \$125; mirror, \$30; dresser base, \$120; beds, \$90 each; night table, \$40.
Curtain fabrics by Nashua Mills, Division of Textron, Inc., New York, New York. White Everglaze chintz, 36" wide, \$1 yard; turquoise chintz, 36" wide, \$1 yard.
Carpet by Bigelow-Sanford Carpet Co., Inc., New York, New York. "Cassandra," aqua, \$12 square yard.
Wallpaper by Nancy McClelland, Inc., New York, New York. White lilacs on light blue ground, \$7 roll.
Venetian blinds by Hunter-Douglas Corporation, New York, New York. "Flexalum," white aluminum blinds with matching tapes, 75c square foot.
Accessories: English Victorian epergne, circa 1880, \$75, from Attman-Weiss, New York, New York. Pink frosted glass candlesticks with crystal prisms, \$145 the pair, from Harriet Sherry, New York, New York.

The Kling furniture is available at the following stores:

- | | | |
|---------------|----------------------|-------------------------------------|
| Los Angeles | CALIFORNIA | Barker Bros. |
| Sacramento | | Breuner's |
| San Francisco | | W. & J. Sloane |
| Denver | COLORADO | The Denver Dry Goods Co. |
| Hartford | CONNECTICUT | Brown Thomson, Inc. |
| Milford | | Wayside Furniture Shops |
| Terryville | | Terryville Furniture Store |
| Washington | DISTRICT OF COLUMBIA | Woodward & Lothrop |
| Jacksonville | FLORIDA | Cohen Brothers |
| Miami | | Hadley's Inc. |
| Atlanta | GEORGIA | Rich's |
| Moline | ILLINOIS | Roy A. Fude Co. |
| Morton | | Roecker & Dietrich Furniture Shoppe |
| Indianapolis | INDIANA | Banner-Whitehill |
| Des Moines | IOWA | Yunker's |
| Lexington | KENTUCKY | Purcell's |
| Louisville | | Burdorf's, Inc. |
| New Orleans | LOUISIANA | Jeff D. Mathews Furniture Co. |
| Baltimore | MARYLAND | Stewart & Company |
| Boston | MASSACHUSETTS | Jordan Marsh Company |
| Fall River | | Modern Furniture Co. |
| New Bedford | | Wing's |
| Springfield | | Forbes & Wallace |
| Detroit | MICHIGAN | Hudson's |
| Grand Rapids | | Van Den Berg Bros. |
| Kalamazoo | | Vermeulen Furniture Co. |
| Lansing | | J. W. Knapp Company |
| Monroe | | Floral City Furniture Co. |
| Saginaw | | Herzog Furniture Co. |
| Minneapolis | MINNESOTA | Dayton's |
| St. Louis | MISSOURI | Lammert Furniture Company |
| Newark | NEW JERSEY | L. Bamberger & Co. |
| Albany | NEW YORK | John B. Hauf, Inc. |
| Binghamton | | The Fair Store |
| Brooklyn | | Geo. Hummel & Sons |
| Buffalo | | J. N. Adam & Co. |
| Corning | | J. P. & M. Sullivan |
| Newburgh | | Kreisel Furniture Co. |
| New York | | R. H. Macy & Co. |
| Port Chester | | Jos. Tunick & Sons, Inc. |
| Rochester | | H. B. Graves Company, Inc. |
| Syracuse | | E. W. Edwards & Son |
| Yonkers | | M. Dee & Son, Inc. |
| Akron | OHIO | The Yeager Company |
| Cincinnati | | The John Shillito Company |
| Cleveland | | Wm. Taylor Son & Co. |
| Columbus | | The F. G. and A. Howald Co. |
| Toledo | | LaSalle & Koch Co. |
| Youngstown | | Hume's |
| Oklahoma City | OKLAHOMA | Harbour-Longmire |
| Portland | OREGON | Meier & Frank |
| Allentown | PENNSYLVANIA | Hess Brothers |
| Johnstown | | Penn Traffic Company |
| Philadelphia | | Strawbridge & Clothier |
| Pittsburgh | | Kaufmann's |
| Scranton | | Cleland Simpson Co. |
| York | | The Runkle Co. |

(Continued on page 137)

GIVE YOUR CHILD THIS CHANCE NOW



SPINET JR. "G" \$89.00

MOTHER . . . Start your child's musical education NOW this easy inexpensive way. Teach your child and learn to play yourself with the easy modern course of lessons furnished with SPINET Jr.

SPINET Jr. has four octaves of full size piano keys with soft celeste-like tone derived from tempered aluminum bars that will not go out of tune. The height of this attractive instrument is suitable for children or adults. Finished in brown leatherette. Height 27 1/4", length 29", width 13 1/4".

If your dealer cannot supply you send check or money order. No C.O.D.'s Express Collect.

WHITE-GERLAT CO.

1600 JUNCTION AVE. RACINE, WIS.
Manufacturers of educational instruments for schools and music studios.

Learn about the beauty

of **S.H. Scenic**

Wallpapers

Send for illustrated booklet



THE SCHMITZ-HORNING CO.

775 East 82nd Street
Cleveland, Ohio

Please send me your new booklet "Scenic Wallpaper for Small Homes." I enclose 10¢ to cover handling costs.

Name _____
Address _____
City _____ State _____



CLYDE ANDERSON

ALTA SKIERS study the pattern of their double-linked Christies.

THE SKIER'S GUIDE

Last minute notes on resorts

No matter in which direction you turn these days there's bound to be a ski resort over the horizon, if not on it. The newest, Mad River Glen, is a 2½ mile area on the forested slopes and summit of General Stark Mountain, in the Green Mountains. This location, 16 miles south of Waterbury, Vermont, was chosen from among 28 possibilities examined during a three year survey by Roland Palmedo and J. Negely Cooke, members of Mad River Glen Corporation. The trails were laid out by Robert Schwarzenback, a member of the last Olympic ski team, with the assistance of Charles Lord of Stowe, who laid out the Nose Dive, Lord Trail and others at Mt. Mansfield. If everything has gone as planned, the new shelter, designed by the New York architects, Delano and Aldrich, should be ready and waiting for you on its well-protected natural shelf 1,600 feet up the side of General Stark Mountain. So should the chair lift, whose line, over a mile long, provides a vertical rise of 2,000 feet to the top terminal at 3,600 feet.

Mad River Glen has been designed to complement the Mt. Mansfield area which most experts have long considered tops in the East: the mountain rears up high enough to trap a lot of snow in the pocket, and conditions are reliable. Covering the eastern slope is an extensive system of downhill runs and 14 miles of touring trails. This year a new lift of the Constam alpine type will take skiers other than expert to a variety of new trails. For information, write the Lodge, Stowe 21, or write Stowe-Mansfield Association, Stowe, Vermont.

Just west from the big peaks of the Presidential Chain rises Cannon Mountain in New Hampshire, and up it goes the only Aerial Tramway in America, comprised of a little car that holds 27 people and wheels up 2,022 feet in less than 8 minutes, servicing trails and slopes laid out between altitudes of 2,000 to 4,000 feet. The Coppermine Upper Trail, for the expert, is one of the most delightful runs in New England, and often when the

(Continued on page 136)

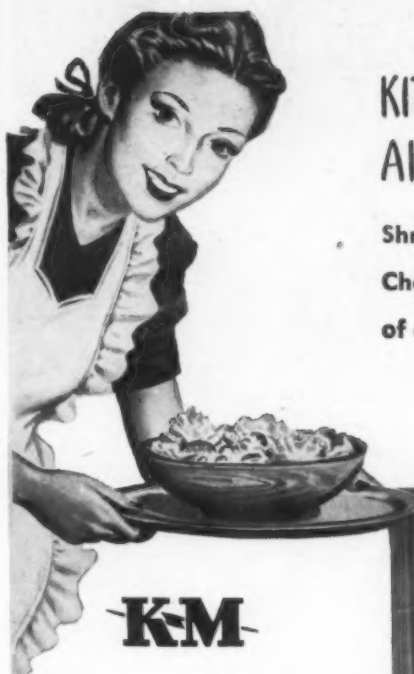

KITCHEN TIME-SAVER
All around the clock!

Shreds—Grinds—Mixes—
Chops—at the flick
of a switch!



K&M Liquidizer

SHREDS fruits and vegetables for salads, desserts—GRINDS cooked meats for croquettes, sandwich spreads, even grinds coffee—CHOPS nut meats—WHIPS cream, sauces, dressings,—GRATES cheese, coconut, potatoes, crackers—BEATS eggs—MIXES and BLENDS ingredients, for desserts, cakes, waffles, muffins, salads—
Takes only seconds for every job!



PUREES vegetables and fruits for baby's diet, for invalids who must eat soft foods—PUREES vegetables for delicious soups.



LIQUIDIZES fresh fruits and vegetables for delightful, vitamin-rich drinks—MAKES frosty milk shakes, egg nogs.



MIXES and BLENDS daiquiris, juleps, bar drinks—SHAVES ice!



K&M Speed Iron—Exclusive Magi-Kurve shaped for armholes, collars—curved "extra" point irons ruffles, frills. Air-cooled top, 3 heats for every fabric, side rests, beveled edges for ironing around buttons.



K&M Speed Mix—Mixes, whips, stirs, beats, juices. 101 quick, quiet speeds. Exclusive push-button beater release, revolving turntable, 2 bowls, juicer. Portable mixing unit you can take to stove or sink.

Knapp-Monarch Co.

ST. LOUIS, MO.

MFRS. OF SPARKLETS, MAGIK MIST, REPEL-A-MIST



Yes, it warms even **ADJOINING** rooms !



This **FIREPLACE** Actually **Circulates Heat**

The Heatilator Fireplace circulates heat to far corners of the room, and even into adjoining rooms. It draws air from the floor level, heats it and recirculates it. Avoids the waste and overheating of furnace fires on cool between-season days. Solves the difficult problem of heating basement rooms. Makes summer homes and camps usable weeks longer every year. Proved all over America.

Will Not Smoke . . . The Heatilator is a steel form around which the masonry is easily built. Assures proper construction, eliminating faults that commonly cause smoking. Firebox, damper, smoke dome and downdraft shelf are built-in parts of the unit. Adds but little to the cost of the fireplace. Sold by building material dealers. **WRITE FOR ILLUSTRATED FOLDER** to

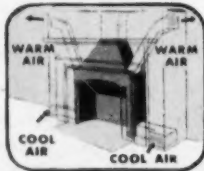

HEATILATOR INC.

552 E. Brighton Ave., Syracuse 5, N. Y.

HEATILATOR FIREPLACE

SKIER'S GUIDE continued

more frequented runs are thoroughly beaten down, you'll find untracked snow there. High up on the mountain sits Mittersill, developed by Baron Hubert Pantz, and modeled after his famous Club Mittersill in Austria. This bright new center offers an authentic chalet and instruction under Benno Rybizka.

The base of operations for this section is Franconia, and for general information, write Cannon Mountain Aerial Tramway, Franconia, New Hampshire.

All of which leads us, and inevitably, to the Laurentians north of Montreal, where lies the most highly concentrated and publicized skiing development in North America. Mont Tremblant is, of course, the most popular spot there, but you can ski with varying degrees of elegance and comfort all the way from Shawbridge up past Labelle, the season lasting from mid-December into early April. Mont Tremblant certainly offers the finest downhill running in Eastern Canada, but some of you may prefer touring through the less frequented territory at Morin Heights or on the more accessible terrain around Shawbridge. Québec also has become a highly popular ski center in recent years, being within commuting distance of Lac Beauport, Valcartier and Mont Sainte Anne. The last, which towers over the famed shrine of Sainte Anne de Beau-pré, is essentially a competitor's paradise. Among its attributes are a 1½

mile downhill run with a vertical drop of 2,100 feet, and an average gradient of 17 degrees, as well as a 70-meter hill for jumping. La Province de Québec Tourist Bureau, Parliament Buildings, Québec, Canada, can give you details.

West

Out West the mountains are bigger, the slopes are longer and timber-free, and the snow is so deep that you never have to worry about stumps or rocks or icy ruts. Sun Valley, Idaho, so far America's most glamorous ski resort, hardly needs an introduction. Its Swiss-type chalets and lodges nestle in a broad valley with the foothills of the near-by Sawtooth Mountains rising on three sides. Its facilities are the best in this country, and its ski school is under the direction of the famous Otto Lang. W. P. Rogers, General Manager, Sun Valley, Idaho, or Union Pacific Railroad, Room 1151, Omaha 2, Nebraska, can tell you all you want to know.

You've probably read quite a bit about Aspen, Colorado, but did you know that you can ski right off Aspen Mountain into the main street of town? The lift begins not more than a five minute walk from the center, and from its upper terminal 3,225 feet above, there are more than twenty miles of trails and unlimited open slopes. There is also a 60-meter jump, situated on the dump of one of the Old West's most famous silver mines. You can ski here

(Continued on page 137)

For those who appreciate the finest

Baker Furniture, Inc.
CABINET MAKERS

30 MILLING ROAD, HOLLAND, MICHIGAN

For your new "Baker Guide to Good Furniture" send 25c to Dept. T57

No other light quite so flattering as *Taperlite*

Yes, even the plain woman looks fair, and the simplest menu takes on festive gaiety under the golden radiance of Taperlites. The smart wife and mother uses them every evening . . . to create a beautiful and tranquil atmosphere for the important meal of the day, when all the family is gathered 'round, and lasting impressions are made. *Crystal, china, gleaming silver . . . and Taperlites!* The appeal is irresistible, the picture of home one they will always remember with pride.

Recognize TAPERLITES by their graceful shape and satiny finish . . . by the fresh beauty of their pastel tones and the patented Firm-Fit end that holds them proudly erect, free from tipping and dripping. At leading drug, department, gift, grocery and housewares stores. *Reg. U. S. Pat. Off.



WILL & BAUMER CANDLE CO., INC.
Syracuse, N. Y.

CANDLE CRAFTSMEN FOR 93 YEARS

until June, studying with Friedl Pfeifer, if you wish. For information write to the Hotel Jerome, Aspen, Colorado.

Not quite so well known, but definitely a coming spot, is Alta, Utah, in the Wasatch Range. Alta has probably the heaviest snowfall of any place in the West and is renowned for its "deep powder." Skiing fast in 30 inches of new snow takes a little study, but Sverre Engen, a deep-snow master, is there to teach you how. For information write to the Alta Ski Lodge, P. O. Box 503, Salt Lake City, Utah.

California's great ski region is the Donner Summit, above San Francisco, and its most popular resort, the Sugar Bowl, developed under the guidance of the well-known Austrian skier Hannes Schroll. The season lasts from five to six months, with March and April offering the most delightful weather. William Wilson Wurster, the busy west coast architect, designed the lodge and several of the houses (see December HOUSE & GARDEN). The chair lift, 3200 feet long, takes you to the summit of Mt. Disney at 1050 feet, and two adjacent rope tows are each approximately 1000 feet long. The runs vary from 2/3 mile to 1 1/2 miles. For information write to the Southern Pacific Company,

65 Market Street, San Francisco 5.

Above Portland, Oregon, rises Mount Hood, an extinct volcano which spreads long, smooth slopes down to the timber. The season begins early November and lasts well into June. On the open slopes, reached by a mile-long giant chair lift, you can ski for two days without repeating a run; and through the deep forest below the Lodge there are an amazing variety of runs, some of them so wide that the impression is one of open slope skiing. An exception is Blossom Ski Trail, a fast, twisting "woods running" trail which drops 2200 feet in less than four minutes. For information write Timberline Lodge, Timberline, Oregon.

Across the border rise the Canadian Rockies, where the powder snow lies a foot deep; where three-mile downhill slopes, a mile wide and with some stretches as steep as 40 degrees, are commonplace. You start pointing your skis downhill near the 8500 foot level, which is not so appalling as it seems at first thought. The mountain town of Banff is where you'll probably stay, and the best months are March and April. Write to the Canadian Government Travel Bureau, Ottawa, Canada, if you want to know more.

BEDROOM continued

- | | | | |
|--------------------------|----------------------------|----------------------|---------------------------|
| TEXAS | | VIRGINIA | |
| Austin | Karotkin Furniture Co. | Norfolk | Willis Furniture Co. Inc. |
| Fort Worth | Ellison's | Seattle | Frederick & Nelson |
| Houston | Suniland Furniture Company | Charleston | The Diamond |
| San Antonio | Karotkin Furniture Co. | Milwaukee | Klode Furniture Co. |
| UTAH | | WISCONSIN | |
| Salt Lake City | Z.C.M.I. | | |

"Crystal Moderne"

VIBRANT COLORS on sparkling crystal! That's "Crystal Moderne," exquisite new creation of West Virginia Glass master craftsmen. Dashing red, blue, green or yellow stripes fired on hand-blown brilliant crystal, strike a new note with a modern accent. "Crystal Moderne" lends itself enchantingly to unusual and dramatic table arrangements. Thrilling to own—an exciting gift.

Stemware and tumblers in assorted sizes, salad, bread-&-butter or sherbet plates, cream and sugar. All matching—all open stock.

When buying glassware, look for the blue and gold label of West Virginia Glass Co. It's your assurance of hand-blown, brilliant crystal glassware—smart, modern design—superlative quality—at conservative prices. At gift, jewelry and department stores. For name of your nearest dealer, write West Virginia Glass Specialty Company, Weston, W. Va.

WEST VIRGINIA GLASS
WESTON W. VA.

MAPLE...with a modern feeling

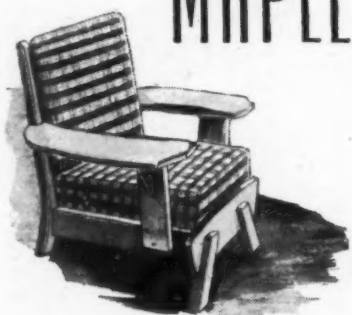

In the hands of Paramount designers and craftsmen, maple acquires importance. Fine craftsmen created this living room suite in modern maple . . . softened it with the homey tradition of a rich Colonial finish . . . added detail work you'd never expect to find at these popular prices. Upholstered in your choice of well-tailored tapestries or cotton homespuns, it pays a tribute to your own good taste.



PARAMOUNT Furniture Industries, Co., 206 Lexington Ave., New York 16

Perfection in Champagne
Since 1785

PIPER-HEIDSIECK

RENFIELD IMPORTERS LTD. • NEW YORK, N. Y.

widdicomb



Designed by T. H. Robsjohn-Gibbins

widdicomb FURNITURE CO., Grand Rapids

PREVENTION continued

should be re-waxed. It is available through lumber dealers, at about 26 cents a square foot for interior-grade, 30 cents for exterior Weldtex.

3. SHRINKLESS, SAGLESS CURTAINS:

Celaloom, with its hand-loomed look, brings you "dimensional stability," which means that, regardless of weather changes or cleaning, it will not alter more than a fraction, if at all. Three years ago the Celanese Corporation began experimenting with these weaves, realizing that today's case-ment and picture windows, glass walls, sunrooms—in fact, our whole trend toward bringing the outdoors inside—call for specialized fabrics. The resulting variety of printed and plain Celaloom materials, power-loomed with Celanese Lanese synthetic yarns, gives an unusual amount of light and air but protects your privacy. Curtains of Celaloom even offer a considerable degree of acoustical control and insulation. A little shaking and brushing keeps them fresh a long time. All the Celaloom fabrics clean excellently. Some of the textured weaves can be tubbed in soap and water, drip-dried (not wrung out), and rehung without ironing. Typical prices range from \$1.95 to \$5.50 a yard. The Woodbeige 1062 swatch you see, page 75, is \$2.98, in 50" width, at L. S. Ayres & Company, Indianapolis.

4. GLASS-CLOTH LAMP SHADES:

It would be difficult to break Glastron lamp shades, made by the Phil-Mar

Corporation. Owens-Corning Fiberglas has been compressed into a flint-like, luminous but glareless lamp shade material, cleanable with a damp cloth. It has an interesting threaded look. Prices, depending on shade sizes, are from \$1.95 to \$6.95, at The Halle Brothers Co., Cleveland.

5. PROTECTIVE WALL DECORATION:

Sanitas wall coverings are easy-upkeep personified. Now there is a sheaf of new patterns created by Joseph B. Platt. Their stain-proof quality and strength rest on four coats of baked-on paint applied over the sturdy fabric base. Designs are printed in fade-proof, washable lacquers. Sanitas will even re-inforce old plaster, resist its cracks, cover patched or marred walls. Made by Standard Coated Products Division of Interchemical Corporation, Sanitas is 48" wide, averaging about \$2.65 for single rolls of plain tints, \$2.85 for the stripes, plaids and floral patterns, both modern and traditional. You can also have the wood and homespun textures which are of such current decorator interest. The pattern shown, on page 75, is Mr. Platt's "Swedish Modern," \$2.85, at W. P. Fuller & Co., Hollywood and San Francisco.

6. TOUGH FLOOR COVERING:

For your kitchen, nursery, entrance hall, or wherever the flooring takes hard use and requires frequent cleaning, Kentile, made by David E. Kennedy, Inc., is a happy solution. (Continued on page 139)



to match your Dreams

SOLID MAHOGANY

Selection from the Westmoreland Group

Colonial and 18th Century Bedroom Furniture in Solid Mahogany Illustrated Booklet 10c postpaid



The CONTINENTAL FURNITURE COMPANY

HIGH POINT, N. CAROLINA
Designers and Makers of Fine Furniture Since 1901

KIDDIES DRIFT OFF TO SLUMBER SNUG-AS-A-BUG IN A RUG

In colorful, washable

Dreamland Sleepers

by Apco

Your Choice of 5 Clever Designs

SIZES: 2-4-6-8
SKI-STYLES



Created in long lasting *Duranel* and COLORFULLY PRINTED WITH BEDTIME RHYMES AND CHILDHOOD PRAYERS!

Send the kiddies off to bed, smartly attired in warm snug-fitting Dreamland Sleepers. Tiny tots adore these clever pajamas that are brightly printed with *illustrated prayers and bedtime rhymes*. And mothers like them, too, because they're especially tailored so that the seams won't chafe the little one's tender skin. Dreamland Sleepers stay fresh and lovely longer... because they're made for *easy washing and rough wear* of genuine 2-ply *Duranel* combed-cotton jersey. Order your youngsters one or more pairs... in your choice of five clever design-patterns.

SEND NO MONEY! Mail your order today. Then pay postman only \$2.98 plus postage. Or send cash and we pay postage. If not delighted return these famous Apco-Knit Dreamland Sleepers within 10 days for an immediate refund.

\$2.98 Post Paid

The Ideal Gift For Any Tot! * Mail Coupon Today!

PERSONALITY FASHIONS, 1657 Evergreen Ave., Chicago 22, Ill. — Dept. DS-11

Please rush me the Dreamland Sleepers I have listed. If not delighted I may return within 10 days for a speedy refund.

Check Enclosed is \$_____ Ship Postpaid.
One Ship C.O.D. I'll pay postman \$_____ plus postage.

Name _____
Address _____
City _____ Zone _____ State _____

QUANT.	SIZE	DESCRIPTION	PRICE	TOTAL
		"Now I Lay Me Down to Sleep"	\$2.98	
		"Wynken, Blynken and Nod"	2.98	
		"Our Father Which Art in Heaven"	2.98	
		"Hob-a-dob, Three Men in a Tub"	2.98	
		"Wee Willie Winkie Runs Through the Town"	2.98	
			TOTAL	

PREVENTION continued

Practical because it is made in 9" squares and border strips, Kentile is quiet, resilient to offset abrasion, and slip-proof. What is even more important is its resistance to virtually all stains, especially those of a kitchen. Kentile, a modern achievement in flooring research, is also a decorative asset as it comes in 19 marbled colors and three plain ones, at a typical price, at Hudson's in Detroit, of 35 cents a square foot installed. All the care it needs is mild soap and water and an occasional re-finishing with water emulsion wax to sustain its long life.

7. PLASTIC UPHOLSTERY:

Rugged, color-fast and washable, Duran is a proven all-plastic material you will find as upholstery on furniture in stores, or by the yard, if you want to have it tailored to your own pieces. Duran will not chip or fade, whether indoors or on your terrace furniture. It is materials like this vinyl plastic which make the palest pastels as practical as dark colors. Dirt and grime come off with a damp cloth or soap and water. No other care is needed. The finish is grained to resemble various leathers. Made by Masland Duraleather Co., Duran by the yard is about \$4, at Erie Dry Goods Company, Erie, Pa.

8. MODERN-DAY QUILTING:

The ancient domestic art of quilting

enters the electronic age with this new material. It is vinylite plastic by Bakelite Corp., which has electronically-welded quilting. With its fire-proof cotton filling—the plastic itself is fire-retardant—it is heavy enough for furniture and head-board upholstery. It makes a luxurious wall covering, too. The yellow we show you on page 75 is only one of the colors available through your decorator from J. H. Thorp Company, New York, at about \$10 a yard in 48" width.

9. STAIN-PROOF WALL COVERING:

More than just a plastic-coated wallpaper, Varlar is a fused, thermo-plastic wall covering, proof against virtually anything even remotely apt to attack a wall, from food stains to mildew. It is a soap-and-water modern, though there are a handful of stains—iodine and oil paint, for two—which must be removed by recommended solutions. The range of plain colors and prints, which look like hand-blocked wall-papers done in water-colors, is wide and well-planned for decorative schemes. Varlar is made 24" wide, in 50-foot units, costing 10 to 15 cents a square foot. The wood-textured beige sample HOUSE & GARDEN shows, page 75, is called Beverly Plaid. You can order Varlar through your decorator from Richard E. Thibaut, Inc., in New York.

DON'T WASTE FOOD

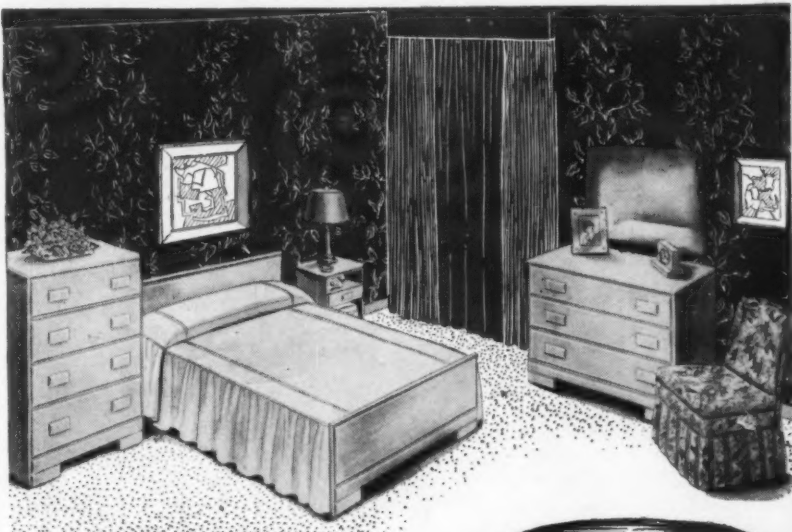

Modern Oak...



Heavenly designed...priced down-to-earth!

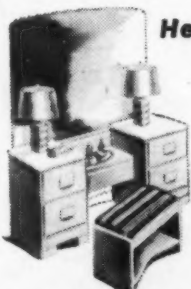

Leave it to RAMSEUR to come up with this dream of a Bedroom Suite in rich, solid oak. The light finish and modern design will inspire many decorator ideas. Sturdy, warp-proof with dust-proof interiors, center draw guide and a host of quality details that reflect RAMSEUR's 45 years of bedroom furniture know-how.

Boudoir Chair by Paramount

At fine department and furniture stores. For one nearest you, write:

RAMSEUR Furniture Co. • 206 Lexington Ave • New York 16, N. Y.



This French Chippendale Sofa

Covered in an exclusive Loom Aubusson Tapestry of 35 color combinations is for those who desire the finest in beauty and dignity

In Leading Furniture and Department Stores

\$379.00 slightly higher west of Mississippi

"The Best Made Line in America"

JAMESTOWN-ROYAL UPHOLSTERY CORPORATION • Jamestown, N. Y.

JAMESTOWN-ROYAL



NATURALLY SHE PREFERS

DRY SACK

Women who know and enjoy exquisite living often prefer sherry. Because they are accustomed to the best, they quite naturally choose the finest imported sherry. In our opinion, DRY SACK is the best obtainable. It is so recognized in all the Sherry-drinking countries of the world.

DRY SACK is a brand name—not merely a descriptive phrase for dry sherry—so it is important to ask for it by name.



JULIUS WILE SONS & CO., INC., NEW YORK, N. Y.

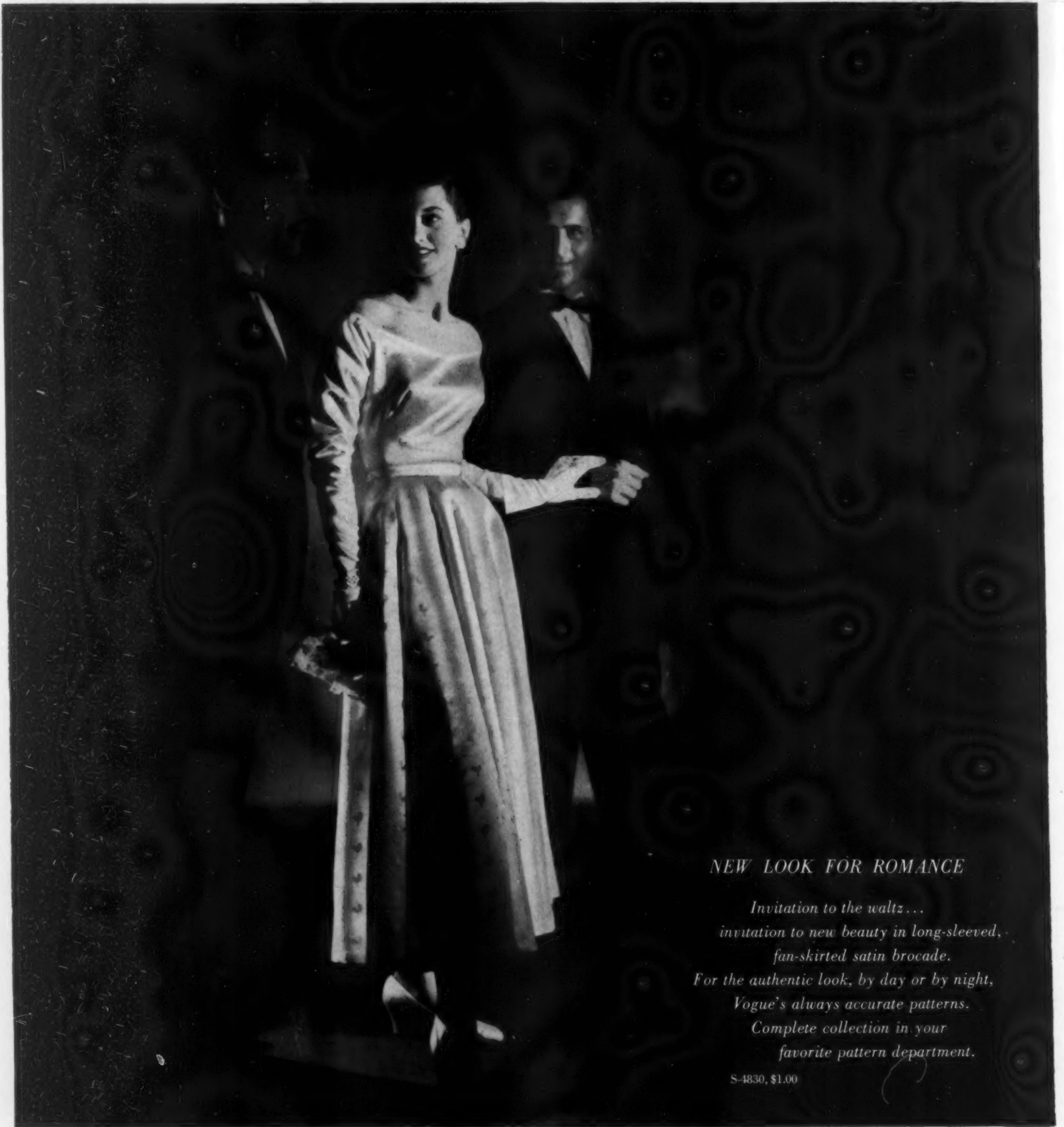

NEW LOOK FOR ROMANCE

*Invitation to the waltz...
invitation to new beauty in long-sleeved,
fan-skirted satin brocade.
For the authentic look, by day or by night,
Vogue's always accurate patterns.
Complete collection in your
favorite pattern department.*

S-4830, \$1.00

Vogue Patterns

SILVER continued

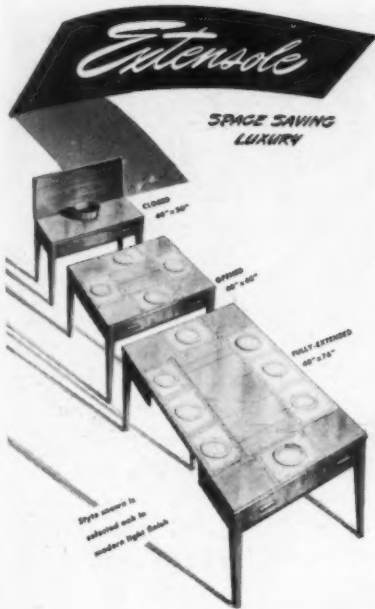

Quickly you open this famous table for a hand of bridge or luncheon for four, and fully extend it to entertain with dinner for ten. So easily done because of exclusive, patented construction. Sturdily made, with hand-rubbed mahogany finish. Other patterns in traditional and modern design. Ask your dealer to show you the Extensole label.



ALSO EXTENSOLE DROP-LEAF STYLES

EXTENSOLE CORPORATION • SPARTA, MICH.

soapy water *by itself*. After rinsing it thoroughly in very hot water, dry it while it is warm with a soft, absorbent cloth. Be sure it is dry before putting it away. Reasonable care will prevent serious scratches or denting, but don't grieve over those first minor scratches—they work toward that patina. In fact, the "Butler's Finish" given to many patterns by the silversmiths to simulate and start a patina, is applied by covering the silver with a multitude of tiny scratches by means of fine abrasives or wire brushes. Then this roughened surface is rubbed to a softly glowing finish.

If your silver is allowed to darken enough to require a real cleaning, this can be made an enjoyable chore if done with the proper equipment, by easy methods and in a pleasant atmosphere.

Many skilled hands have worked on each piece to give it the finish you are preserving. There is where much of the hand work lies in modern sterling. In the so-called coarse finishing of your knife, fork or spoon, the pieces are pumiced, oiled and buffed over and over again, severally, then singly, with leather and stone buffs. The insides of fork tines, the bowls and handles of spoons, and all edges are smoothed to satin finish. The final polishing by the silversmiths repeats much of this, using finer buffs and with almost microscopic inspection. Then there is a hot oil bath, an acid bath to cut the grease, and another washing, this time in very hot, soapy water, followed by a thorough

drying of the warm silver—just as you do it. After another inspection, the silver goes to the wrapping departments, where, once again, it is examined and touched up if necessary before it is tucked away into tarnish-resistant tissues and cloths. (There are sometimes as many as 40 hand processes in finishing a single piece of sterling flatware. Add to this the prior steps in making the item, and the total handlings may reach to over 70.)

Your silver polishing kit should contain a cream or liquid polish sponge, clean flannel, chamois, a soft brush and an orange stick. Use the polish your jeweler or the silversmiths recommend. There are a number of excellent ones. Your pattern has been given the finish its design requires—brilliant, or the softer gray, French gray or Butler's Finish. Some patterns are also antiqued by a special process which leaves highlights contrasted with darker areas. Your polishing method should be adapted to the finish. You may find liquid polish easier for ornate details, with a softened toothbrush to clean crevices and monograms. Paste polish may be easier on smooth surfaces. Whatever you do, don't scour your silver, and always use a lengthwise stroke in polishing, for an even luster.

For silver which is used decoratively such as candelabra, you may want a protective coating or lacquer. Remember, however, that lacquer is not satisfactory on pieces subject to the heat of hot foods and washing.



Flexscreen

Beauty and MORE!

Shimmering folds drape your fireplace with grace and charm. The flexible, woven-metal curtains are sheer, for full view of your fire's dancing fascination. Yet they're sparkproof, for your furnishings' protection—and your safety! Both curtains open or close at one time with Unipull. At better stores everywhere.

Write us at 248 Chestnut St., Norwich, N. Y., for illustrated Flexscreen folder.

BENNETT-IRELAND INC.

Chartered in 1906
NORWICH, NEW YORK

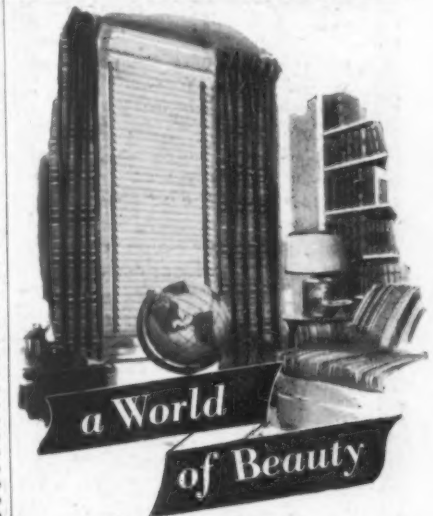

... Can be brought into your home so reasonably with Fin-castle's new fabrics now on display at your favorite store. Ask to see them for draperies, slipcovers, and a host of other home decoration uses.

Send 10 cents in coin or stamps for "Interiors Beautiful," 32 pages of decorating hints, pictures, etc. Address 1319 McHenry Street.



Fin-castle FABRICS

LOUISVILLE TEXTILES, INC., LOUISVILLE, KENTUCKY.

Hold with Ron .. Carve and Serve with Snickersnee



Here is a blade that is a great carver and an unexcelled fork for serving. Such a blade is Snickersnee—a new Gerber Legendary hand-made blade. The 9 1/2-in. blade has fork prongs built into the point. In combination with Ron—the fork, you have tools for both carving and serving. Gerber Blades are hand-made from incomparably superior steel which takes a sharper edge, holds it far longer, and is easily resharpened. Catalog tells why and shows how.



GERBER \$20 Legendary BLADES

Catalog of 6 Gerber Legendary Blades and set assortments of 1 to 12 piece cased sets free on request, with name of nearest dealer.

Made by Gerber, 1305 S. W. 12th, Portland 1, Ore.

Two Big Books of HOMES FOR SALE

Summer and Winter Homes with Photographs, Prices, Descriptions

Here's the new easy way to go house-hunting... in your armchair. Look at pictures, read the facts about hundreds of fine homes for sale... ready to move into. Look at the prices, number of rooms, amount of land, location. Then, inspect only the properties which really interest you. Books beautifully bound in stiff covers, profusely illustrated, also contain:

- REGIONAL INFORMATION... on areas, climates, sports.
- SPECIAL ARTICLES... for home buyers.

- PLANS FOR NEW HOMES... by four leading architects.
- INTERIOR DECORATION... of fine American homes.

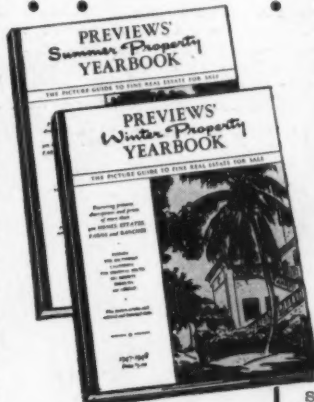

PREVIEW'S WINTER PROPERTY YEARBOOK
Features more than 300 fine homes in American and Foreign resort areas including Florida, California, Bermuda, the French Riviera... dude ranches in the East and West... lodges in the ski country.

PREVIEW'S SUMMER PROPERTY YEARBOOK
Features more than 500 fine summer homes in New England, New York, Pennsylvania, Virginia, California, the East and West Coasts... in the mountains, at the shore... old houses for remodeling, year 'round and seasonal places.

PRICE \$3 EACH

Your money back if you are not satisfied and return the book within 10 days.

MAIL THIS COUPON TODAY

PREVIEWS INC., Dept. H. G.
49 East 53rd St., New York 22, N. Y.

Send me Preview's WINTER SUMMER Property Yearbook(s) for which I enclose \$3 \$6 (bills, check or money order). Bill me later .
Enter my subscription for all 4 issues for which I enclose \$10 . Bill me later .

NAME _____
ADDRESS _____
CITY _____ ZONE _____ STATE _____

Annual rate of \$10 a year brings you all four PROPERTY YEARBOOKS including FARM YEARBOOK featuring farms and ranches for sale, and SUBURBAN YEARBOOK full of homes near large cities.



**PRESERVE THE
Natural
Beauty
OF WOOD WITH
Cabot's
Stains**

Cabot's Creosote Stains bring out all the warm glow and natural beauty of shingles, clapboards and outside woodwork. You can choose from a wide variety of fresh, durable colors . . . from brilliant hues to weathering browns and grays . . . which penetrate deeply into the wood, actually dyeing it. And Cabot's Stains contain a high proportion of pure creosote oil, the best wood preservative known, which will give your home years of protection from decay.

WRITE TODAY
for free booklet "Stained Houses" and color card.

Samuel Cabot, Inc.
2210 Oliver Building
Boston 9, Mass.

Samuel Cabot, Inc.
2210 Oliver Building,
Boston 9, Mass.
Please send me my copy of
"Stained Houses" and a
color card.

NAME _____
ADDRESS _____
CITY _____
STATE _____

SONNENBERG OFFICE continued

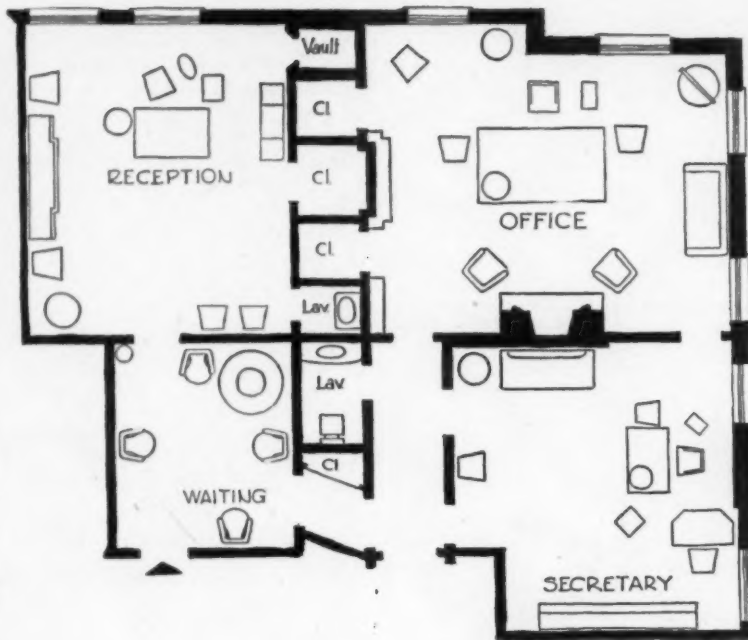

The plan of the four rooms which comprise Benjamin Sonnenberg's offices, shows a clever arrangement of closets. They form a continuous band between reception rooms and working offices. This serves as a complete barrier against possible disturbing sound. Secretary's office commands view of waiting room.

★ FOR THOSE WHO CANNOT OR SHOULD NOT CLIMB STAIRS

*Stair-Travelor
by Sedgwick*



STAIR-CLIMBING, according to leading doctors, is a dangerous and unnecessary form of over-exertion. It is easy to avoid this hazard by riding up and down on a Sedgwick Stair-Travelor. Safe and simple to operate on your house current at small cost. Folds against wall when not in use. Sedgwick 55-year experience guarantees complete satisfaction.

NATIONWIDE REPRESENTATION

Write for illustrated booklet

SEDGWICK MACHINE WORKS
146 West 15th St., New York

Sedgwick

RESIDENCE ELEVATORS ▲ STAIR-TRAVELERS



**WINDOW
SCREENS**
THAT ROLL UP AND DOWN
like window shades

Once in place—always in place, No putting up... No taking down... No painting... No storing... No repairing.

PELLA ROLSCREENS are easily installed on your present windows. No fitting or cutting necessary. A touch of the finger and ROLSCREENS roll up automatically onto hidden rollers. Inconspicuous. They improve appearance of your home. Make rooms lighter. Keep windows and draperies cleaner. Insect tight. Made of rust-resisting, clear-vision, Alumina wire cloth. 10-YEAR GUARANTEE. Over 2,000,000 in use. Send for interesting FREE Booklet containing easy directions for measuring. Use handy coupon below.

☆ *Pella* ☆
ROLSCREENS
CASEMENT WINDOWS - VENETIAN BLINDS

Rolscreen Co., Dept. 32, Pella, Iowa
Please send FREE Booklet on ROLSCREENS. Also Pella literature on Casement Windows Venetian Blinds I am building I am remodeling

Name.....

Address.....

City.....State.....

COUNSELOR
STREAMLINED
Scales

**GUIDE YOUR DIETING
with this
ACCURATE SCALE**

Modern, streamlined beauty is only one outstanding characteristic of the new Counselor. Better still... you can trust it to give you true readings whenever you are watching your weight most cautiously. You'll appreciate, too, the protective rolled front platform with ribbed rubber... smooth, baked enamel finish... large magnifying glass for easy reading... exclusive Zerostat control which returns dial to exact zero without adjustment. See the Counselor at your favorite dealer's...

THE BREARLEY CO.
ROCKFORD, ILLINOIS



"CORRECT IN
EVERY WEIGH"





May Flower is my name, given to me as the sweetheart of the ranchos. I bear the tidings of spring in my soft colors and delicate design. I will bring into your home the breath of a spring morning in May. » The May Flower design is made with a copper etching and hand painted under a permanent glaze.

Limited full color edition of Vernonware patterns, pictured in their early Californian atmosphere, now available. Send 25c for your copy. Dept. HG.

CALIFORNIA Vernonware
AMERICA'S FINEST LINE OF SEMI-PORCELAINS
Sold at leading stores
VERNON KILNS
2300 East 52nd Street, Los Angeles 11, California

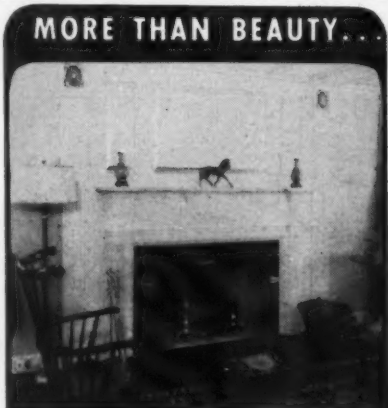

MORE THAN BEAUTY...

WITH A BENNETT

Fresh-Aire
FIREPLACE

Build your perfect fireplace around a *Fresh-Aire* Unit. It heats and circulates air from outdoors throughout the whole room... is easier and quicker to build... will not smoke. Adaptable to any mantel design, it looks just the way you want it to look!

For ANY Fireplace...

Flexscreen

THE SAFETY FIREPLACE CURTAIN

As practical and convenient as it is beautiful. Graceful, shimmering folds of flexible metal stop all sparks—yet permit clear view of fire. Curtains slide open or closed simultaneously, with easy Unipull. Write to us for FREE Catalog at 248 No. Chestnut Street.

BENNETT-IRELAND INC.
Chartered in 1906
NORWICH, NEW YORK

STICKLEY KITCHEN continued

Here is more information about the furniture, fabrics and carpet appearing on pages 92 and 93.

All prices are approximate retail
Page 92

Furniture by L. & J. G. Stickley, Inc., Fayetteville, New York, and Syracuse, New York.

Cherry desk on chest, \$185 complete; cherry and maple armchairs (at desk and gate-leg table), \$71 each; upholstered easy chairs, maple, \$110 each; cherry coffee table, 36" x 22" x 17" (high), \$52; cherry cupboard bases, \$120 each; large round (72" diameter), cherry gate-leg table, \$490.

Upholstery by F. Schumacher & Co., New York, New York.

"Clover" pattern on Aralac fabric by Folly Cove, Charcoal on beige background, 36" wide, \$3 yard.

Carpet by Bigelow-Sanford Carpet Co., Inc., New York, New York.

Dawn Gray, Glentwist, \$9.50 square yard.

All prices are approximate retail
Page 93

Furniture by L. & J. G. Stickley, Inc., Fayetteville, New York, and Syracuse, New York.

Cherry cupboard base, \$120; large round (72" diameter), cherry gate-leg

table, \$490; cherry and maple armchairs, \$71 each; upholstered love seat, cherry, 53" wide, 39" high, \$218 (choice of cover); end tables, cherry, 25" high, \$56 each; upholstered easy chairs, maple, \$110 each; cherry coffee table, 36" x 22" x 17" (high), \$52; cherry desk on chest, \$185 complete; upholstered arm rocker, cherry, 39" high, 23" wide, \$91 (choice of cover).

Upholstery. (On rocker). Central Felt Co., New York, New York.

All wool felt, turkey red, 72" wide, \$4.50 yard.

(On love seat). F. Schumacher & Co., New York, New York.

"Clover" pattern on Aralac fabric by Folly Cove, Charcoal on beige background, 36" wide, \$3 yard.

The Stickley furniture will be available at the following stores:

- | | | |
|---------------|--|----------------------------|
| CALIFORNIA | | Bullock's |
| Los Angeles | | |
| GEORGIA | | Rich's, Inc. |
| Atlanta | | |
| MASSACHUSETTS | | Jordan Marsh |
| Boston | | |
| NEW JERSEY | | L. Bamberger & Co. |
| Newark | | |
| NEW YORK | | W. A. Hathaway Company |
| New York | | |
| Rochester | | Sibley, Lindsay & Curr Co. |
| Syracuse | | E. W. Edwards & Son |
| TENNESSEE | | Goldsmith's |
| Memphis | | |
| WISCONSIN | | T. A. Chapman Co. |
| Milwaukee | | |

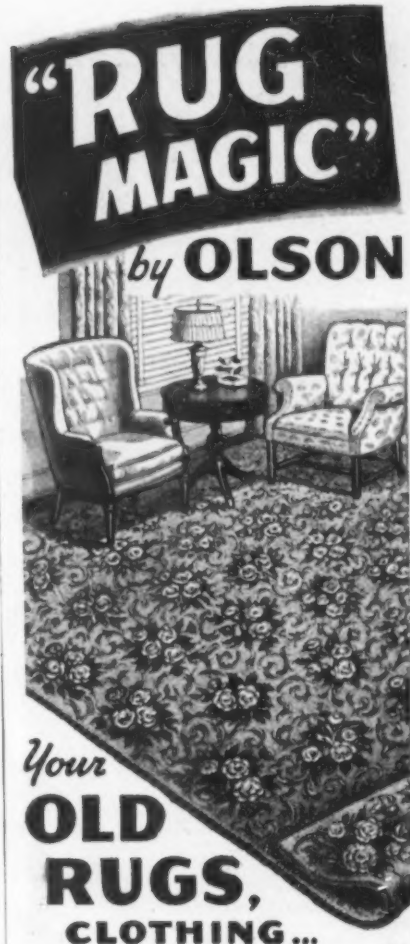

Your **OLD RUGS, CLOTHING...**
Save You up to 1/2

It's All So Easy! Write for the big, FREE Olson Catalog of Rugs and model rooms in colors that describes Our **FACTORY-to-You** Way of cutting rug costs in Half—and tells how your...

Materials Can Be Sent at Our Expense to Olson Factory, where

... by the Famous Olson Process, we shred, sterilize, sort, merge and reclaim the good usable wools and other materials in discarded carpets, rugs and wool clothing of all kinds; then picker, card, bleach, spin, redye and weave colorful, deep-textured...

New Reversible BROADLOOM RUGS... that give double the wear and luxury.

Sizes for All Needs up to 16 feet, seamless, any length:

- Solid Colors
- Ovals
- 2-Tone
- Tweeds
- 18 Century Florals
- Early American & Oriental Designs

We Guarantee to please or pay for materials. Our 73rd year. Over 2 million customers. Read praise from editors, women everywhere.

We do not have agents or sell thru stores.

Chicago New York San Francisco

FREE RUG BOOK Decorating Guide in Full Colors—

MAIL COUPON OR I: POST CARD
OLSON RUG CO., A-46, Chicago 41

Mail Big RUG BOOK in Colors FREE to:

NAME _____
ADDRESS _____
TOWN _____ STATE _____

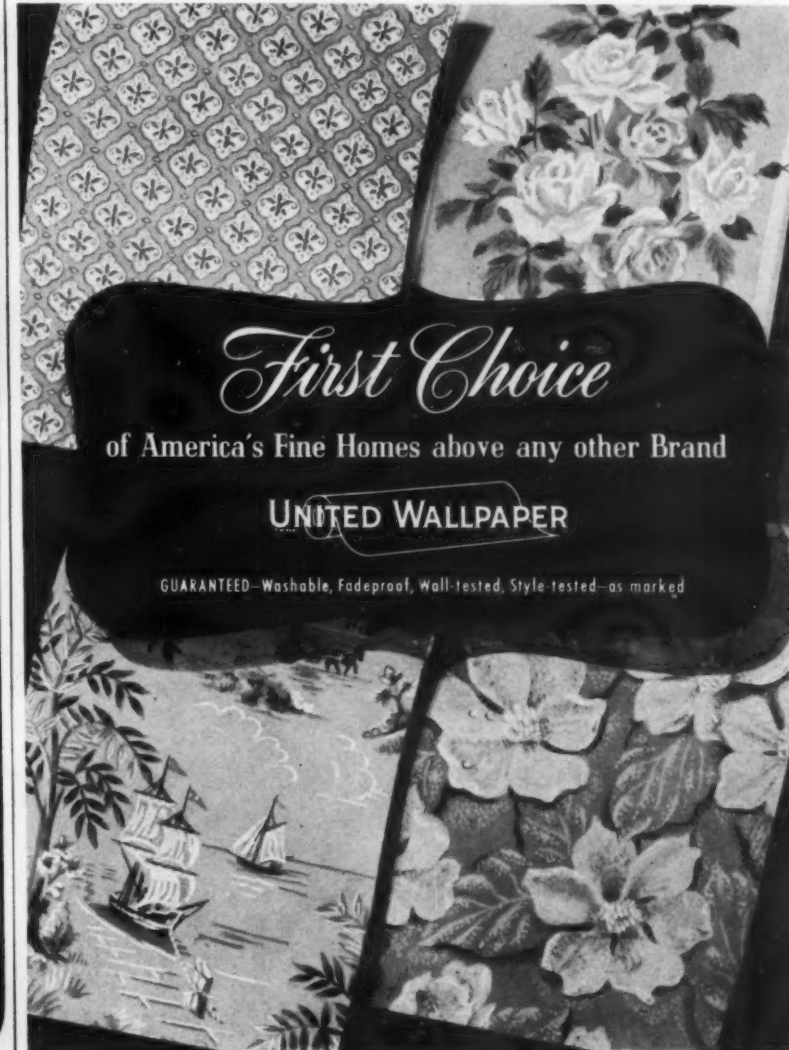

First Choice

of America's Fine Homes above any other Brand

UNITED WALLPAPER

GUARANTEED—Washable, Fadeproof, Wall-tested, Style-tested—as marked

HOW TO MODERNIZE YOUR Main Entrance



for as little as
\$50.00

● Your garage doors are as much a main entrance to your home as your front door and can be the cause of more trouble.

Why put up with the annoyance of sagging, binding doors, when you can have fine-appearing, smooth-working STANLEY Floating* Door Equipment at such low cost? Makes old or new doors weathertight and balanced for easy opening.

Get in touch with your local Stanley Dealer or write for complete information. The Stanley Works, Garage Door Division, New Britain, Conn.

STANLEY
Reg. U.S. Pat. Off.

floating

**DOOR EQUIPMENT
FOR GARAGES**



RISE AND SHINE

How to take care of your furniture

A house is like a person. If it is well groomed and looks cared for, it is attractive. If it has a suggestion of dust, faded upholstery and a generally neglected air, it ceases to be inviting.

If your furniture is distinguished—a fine old piece or one of the meticulous reproductions—it is your duty to bring out the grain of the wood and the beauty of line. If it is less fine, it will be enhanced a thousandfold and made really presentable if you highlight it with thorough polishing.

There are certain basic rules for taking care of wood furniture. Do not keep your rooms too hot, but if you are one of those very chilly people, who must live in a tropical temperature, be sure to have a bowl of water near the radiator to humidify the air. Keep them filled. On no account place your furniture too close to the heat. Hot air causes wood furniture to dry and crack. Do not put it too close to the window, as dampness will cause it to swell, and strong sunlight will burn it. Always have coasters handy to put under drinks. Have plenty of ashtrays, and use felt mats under your doilies at the table.

Wood furniture has three kinds of finish—varnish, lacquer (with wax often applied in addition) and shellac (used only on custom-grade furniture, which has had a hand-rubbed finish

applied at the factory). But the care of all three types of wood furniture is essentially the same. You must dust wood pieces regularly and carefully, using a dry, lintless duster. Before applying wax polish, be sure that the surface is absolutely clean. If there is a sticky film of dirt, make a light lather with a mild soap and lukewarm water, and with a clean cloth wash a small area, rinse off with another cloth and then dry. Remember that all cloths must always be clean and lint-free. If there is a caking of old wax on the surface, remove it by applying liquid wax freely, and wiping it off again immediately.

Now that your furniture is clean, start your polishing. You can use either a liquid polish or a wax. Both should be applied sparingly (always with a clean cloth). Allow to stand 15 to 20 minutes. Rub with another clean cloth, always with the grain, until no polish remains on the surface. If there is carving, use a soft brush to remove excess wax. Then rub with a soft flannel polishing cloth to a glowing finish. Remember that only old-fashioned "elbow grease" will give that patina which you are after, and to get it you must keep rubbing briskly and evenly, with the grain of the wood. Wax polish, incidentally, is available in different colors, light for

(Continued on page 150)



**THE IDEAL HOUSEHOLD
WASTE DISPOSAL UNIT!**
Operates without cost!

AT last! A neat, durable, efficient household waste-disposal unit that burns everything combustible without the use of any commercial fuel! No gas! No electricity! Just strike a match! Here is the modern way to do away with garbage collections, vermin, unpleasant odors and fire hazards.

BurnZit is easy to install, costs practically nothing to maintain, and is priced so reasonably that it will pay for itself in 18 months!

Write for illustrated folder and prices.

Excellent distributor territories available!

BURNZIT CO. 901 GRANITE BLDG.
ROCHESTER 4, N. Y.



Residence Elevators



"Elevette"
Vertical lift for
Stairwell or corner
of room, with or
without enclosure.

This Company pioneered the
**House-Lighting-Operated
Residence Elevator**

Our unique, simple and versatile lifts—INCLINATOR and "Elevette"—have for years enjoyed the public's confidence. Owner recommendations have been largely responsible for our rapid growth.

Descriptive Booklet giving full
information mailed on request.

Originators and Manufacturers of Simplified
Passenger Lifts for the Home.



INCLINATOR

An unique electrically operated "Stair-Lift". Folds
against wall when not in use.

INCLINATOR COMPANY OF AMERICA

2208 Paxton Blvd., Harrisburg, Penna., U.S.A.



For your kitchen and bath, why be satisfied with fixtures having ordinary compression valves. Modern Salter Feather Touch valve construction eliminates common faucet failures and annoying dripping... then too their design and appearance add distinction to any setting. For guaranteed satisfaction, see your plumbing contractor today for...

**Salter
MASTERPIECE
FIXTURES**

H. B. Salter MFG. CO.
Marysville, Ohio

Free! TISSUE
TOILET SEAT COVERS

FROM THIS CABINET



Now you can use public powder rooms with confidence. And daintiness. Just draw a sanitary tissue toilet seat cover from this SANITOR cabinet. Free—a compliment to you from the management. Place the clean SANITOR tissue cover over the seat. It flushes away by itself. Nice?

PURSE-SIZE PACKAGE 10c

USE THIS COUPON

SANITOR
600 So. Michigan Blvd., Chicago, Ill.
Enclosed find _____ cents for _____ ten-cent packages of SANITOR Covers. (18 in each package.)
NAME (Print) _____
ADDRESS _____

Sanitor

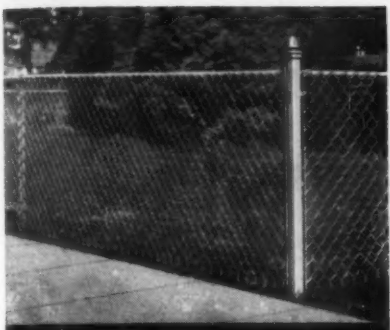

*How to insure privacy
against
NEIGHBORHOOD
NUISANCES*

Vandals, mischievous youngsters, animals, whatever your problem, an Anchor Chain Link Fence is a sure solution. It makes your property a secluded zone—keeps your children from dashing out into traffic—protects your privacy while preserving and setting off the beauty of your home.

Write today for free, illustrated catalog. Gives detailed information on exclusive features like *Deep-Driven Anchors*, which hold fence erect and in line and enable fence to be installed without disturbing shrubbery. Address: ANCHOR POST FENCE DIVISION, Anchor Post Products, Inc., 6550 Eastern Ave., Baltimore 24, Maryland.

Anchor Fence
Nation-wide Sales and Erecting Service



*Save time, trouble and expense with
a Cutler-Hammer Multi-Breaker*

Why tolerate the blown fuse nuisance any longer? Why hunt fuses in the dark... or break off in the midst of preparing a meal to go to the store for the new fuses you forgot to buy? Why stumble down dark cellar stairs and fumble in the old fuse-box wondering what to do? The Cutler-Hammer Multi-Breaker ends this annoyance forever. It is installed in the kitchen or any other convenient place. And when service goes off, all you do is reset a tiny lever that has snapped out of position. Nothing to buy... nothing to replace! Service is restored in the twinkling of an eye... even by a child! The average new home can have this modern and safe protection for less than \$5.00 additional. Also easily installed in old homes. How much will it cost you? What are all the facts? Write today for our free booklet "Goodbye to Fuses." CUTLER-HAMMER, Inc., Pioneer Electrical Manufacturers, 1397 St. Paul Ave., Milwaukee, Wis.



FREE BOOKLET—Tells facts about new, better home electrical protection. Write TODAY for your copy.

SPYGLASS continued

celebrated her arrival at grandparent's estate by taking up painting and, this month, exhibiting at the Bignou Gallery. The gusto with which she digs into the color box is modified by a pretty taste in the interiors and exteriors of small South American towns. . . . **George Morris**, who recently held a successful Paris show, comes back to the Downtown Gallery with new abstractions that prove he knows where he's going. Honest celebration rather than impulse are behind their large, firm designs and sober, handsome color. . . . From a first glance around Durand-Ruel's, Khmeluk's nearest ancestor appears to be Manet. On a second, you feel the Near-Easterner in his flashes of deep color and an almost too-luscious interpretation of still-life and flowers. . . . Reznikoff is Knoedler's protégé for February. He has developed a unique technique of paint-blot on many-layered cardboard. Limiting the outlines by sharp incisions, he tears off sections of the surface to get an extraordinary variety of textures and delicate gradations of color. . . . Further noted: Siv Holme's rather sombre conventionalizations of houses and still-life, at Bertha Schaefer; Tschachasov's alarming departure, at Perls', from his hieratic, stained-glass-colored women—a looming black gorilla against deep blue emptiness; at Macbeth, the first important show of Herman Maril since the war, confirming earlier estimates of his talent. ART BOOKS have enough informed readers today in America to keep the

publishers on their toes competing in price, interest and quality. Out of the new crop, Kurt Valentin carries off honors with a superb *Guernica* whose 100-odd sketches and studies show how Picasso's masterpiece developed in his mind, gaining in intensity with each re-arrangement. Over-long but at all times clear and often brilliant, Juan Larrea's text suggests that it takes one Spaniard to write intelligibly about another. . . . There are two new works on Ingres, both up to the perfectionist standards of even this great draftsman. *Ecrits sur l'Art*, in French by La Jeune Parque, is a typographically superb reprint of Ingres' own pithy and often revealing statements on art. Pantheon's *Ingres* contains 24 silvery reproductions of his pencil drawings, each mounted separately and literally suitable for framing. Don't overlook the first-class book, *H. Pippin*, by Selden Rodman, first writer to dig out some real facts about our leading U. S. primitive; if expensive, it's a most promising first publication of the new Quadrangle Press. . . . There are two newcomers in the periodical field, *possibilities*, 1 (an occasional review) and the quarterly *The Tiger's Eye*; both are published by Wittenborn, call for a high degree of esthetic sophistication. . . . The best *Annual* ever produced by *Art News*, dealing mainly with those photogenic French tapestries which have been piling up attendance at the Metropolitan, deserves the place of honor the old *Paris Illustration* once occupied on the American library table.

DETECTO

New Aluminum Hamper

A hamper made of ALUMINUM — the lifetime hamper that always stays beautiful. No more dirt-collecting surfaces — it's smooth as your porcelain fixtures. Rust proof — sanitary — ventilated. Oven-baked colors with hand painted decorations to match your home. The world's most beautiful hamper costs less because it lasts a lifetime.

DETECTO BATHROOM SCALES are now available in limited quantities at better stores
DETECTO SCALES, INC. B'KLYN. 1, N. Y., DEPT. HG



THE PERFECT GIFT

Only \$9.95. (Slightly higher west of Miss.)
Smaller models — lower prices
AT BETTER STORES

For those who seek the
finest

Haste has no part in producing this superb champagne. Slowly... step by step... it is brought to perfection. Ask for the finest—Captured Flavor from the cellars of THE TAYLOR WINE COMPANY at Hammondsport, N. Y.



FROM THE FAMOUS CELLARS AT HAMMONDSPORT, NEW YORK

GET MORE HEAT FROM LESS OIL BY REPLACING NOW WITH A FUEL-SAVING WILLIAMS OIL-O-MATIC OIL BURNER. SAVE UP TO 40% THRU OIL-O-MATIC Conservation Engineering

3 SHORT HOURS TO INSTALL | **3 LONG YEARS TO PAY** (Fuel Saving)

For facts on Conservation Engineering and name of nearest Williams Oil-O-Matic dealer, consult your classified telephone directory under "Oil Burners" or write to factory at Bloomington, Illinois.

WILLIAMS OIL-O-MATIC HEATING SYSTEMS

5 FAMOUS Roses from California

INTRODUCTORY
OFFER - ALL 5
ONLY
\$4.75
POST
PAID
54 REG. VALUE



FREE! 1948 ROSE BOOK AND GARDEN CATALOG

Five Famous Roses from California—all large, 1st Grade, hardy 2 year old, field grown plants. Unconditionally guaranteed to grow and give lovely blooms ANYWHERE IN THE U.S.A.

SAN GABRIEL - Pat. Pending - Germain's new, exquisite rose. Long pointed buds, glowing salmon rose overlaid with fiery tangerine orange . . . each \$2.00 postpaid.

ETOILE de HOLLANDE - Tops all red roses in popularity. A lovely "must" for your garden, each \$1.00 postpaid.

GIRONA - Brilliant suffusion of gold and carmine over salmon rose, each \$1.00 postpaid.

PINK DAWN - Lovely rose pink, touched with orange at the base, each \$1.00 postpaid.

MRS. E. P. THOM - Fully double, rich yellow. Abundant, bronzy foliage, each \$1.00 postpaid.

VALUE \$6 - INTRODUCTORY PRICE - ALL 5 ONLY \$4.75 postpaid

FREE! 1948 ROSE BOOK AND GARDEN CATALOG

Many pages of world renowned California roses in exquisite natural color. Also Carnations, Violets, Daisies, Gladiolus, Orchids, Cactus, etc. New exotic plants, California bulb specialties, choice flower seeds. Send for your FREE copy TODAY!

GERMAIN'S

Horticulturists and Seed Growers Since 1871
625 S. Hill St., Dept. HG-2, Los Angeles 21, Calif.



GARDEN NOVELTIES

Ardent gardeners, paging through a new catalogs, will find many a temptation hard to resist. We are beginning to reap the benefit of novelties hybridized during the war and now produced in sufficient stock for general distribution. In January quite a number of these were mentioned. Since then they have flooded in.

Among new roses are: Pink Satin, a non-fading, constant-blooming, rose-pink floribunda; Rosy Morn, which also blooms abundantly in tints from peach to salmon; Bright Eyes, a creamy yellow floribunda and Pink Rosette, a strong grower bearing peach-pink buds.

Chrysanthemums

New chrysanthemums came in a deluge. You can have Yellow Glow in soft orange-buff, peach and bronze with 3" flowers in October; Carnival in bronze, red and golden-bronze. For mid-September bloom comes Golden Sunset, a large-flowered, orange-gold with reverse red petals. England sends us four new kinds: Duchess, a decorative rose-pink with silver reverse; Orange Gem, bronze; Superior, a large-flowered henna with gold reverse, and Copper Quill, coppery-gold to Indian red. From the mid-West we have Pimalia, a late-blooming, light-quilled pompon in soft lavender-pink; White Coreopsis, a single with large white petals; Pemrova, a large-flowered pompon in Dubonnet red; Mandarin, with small, ball-shaped flowers in orange; and Lavender Maid, a dahlia type in deep lavender.

Fall asters

Four new Michaelmas Daisies are offered: Blue Symphony, in light silvery-blue, and Olga Keith, a 2' rounded bush with mauve-pink blossoms. Prosperity bears large deep rosy-pink flowers early in September and grows to 4'; and an equally high variety called Plenty, with soft blue flowers as large as single annual asters.

For the collector of dianthus, four new pinks are available. Wallace, red; Unique, a fragrant double carnation blooming all summer; Salmon Unique and Dubonnet. There is also a carnation called Serena—a fragrant, double ivory-white 12"-15" high.

Two new rudbeckias come to brighten fall gardens: the crimson-coral Bright Star which grows to 2', and Golden Storm, yellow with black centers, rising to 18".

Assorted lot

Now for a grab-bag filled with prizes. A 2' helenium called Sunburst, bright yellow, flowers in August and September. Thalidrum Lavender Mist, hailing from Bulgaria, bears lavender flowers and has foliage like a maiden-hair fern. A 3' coreopsis, Baden Gold, in chrome yellow, promises long bloom. Penstemon Rose Elfe is a compact, low-growing barbatus type, the color of its name. For hot, dry places a new thyme, *T. vulgaris* Sicily, has minute dark green leaves. An excellent Shasta daisy, Totty's Special, has bright white petals with a rich golden center. Blooming in June, it can be used to great advantage in front of delphiniums.

Two new monardas are available: a deep purple-red that grows 3' and is called Sunset, and a pink variety, Kroftway Pink. *Nepeta massini superba* is low, compact and bears deep blue spikes of flowers. A bright yellow achillea, Golden Plate, grows to 3', whereas Snowball, a double-flowering form of *A. ptarmica*, attains only 15". Both of these need sun. If you want flowers from February to April, in some shady spot, try plants of *Helleborus orientalis atropurpurea*, bearing crimson-purple flowers on 12" stems. For contrast in the border White Giant tritoma with cream-white bloom to 4" is offered. There's a new anthemus called Golden Dawn, with non-fading, clear yellow flowers on stiff stems.

Two more perennials, phlox this time: Miss Copjyn is distinguished by erect growth and massive trusses of pure, clear pink with carmine eye. The other is Chesapeake, the semi-dwarf type with dark Tyrian rose undivided flowerets and silver reverse petals. A compact grower, its foliage is dark green and resistant to disease.

Among new shrubs is the fragrant azalea, Hino-Crimson; *Weigelia vaniceki*, hardiest of all and resistant to winter kill. Red flowers are borne intermittently to frost. A new scarlet maple tree bears the name *Acer schwedleri nigra*. And finally, once more on the market, is the climbing hydrangea, *H. petiolaris*.

For young gardeners

While not a "novelty" as novelties go, a new method of appealing to child gardeners is to appear shortly. It is *Color-in-Garden for Boys and Girls*—a fine selection of annual flower seeds.

RICHARDSON WRIGHT



Best known

name in power-lawn-mowers

'MOTO-MOWER'

Why push a hand mower when you can drive a "Moto-Mower" . . . builders of quality power mowers for twenty-nine years . . . write for literature and the name of the nearest dealer . . . a MOTO-MOWER is worth waiting for.

The . . . sizes 19" to 71".
MOTO-MOWER
DETROIT 1, MICHIGAN
. . . since 1919 *Company*

50 YEARS OF GROWING! Bobbink & Atkins celebrating their GOLDEN ANNIVERSARY

ASK for your copy of the 50th Anniversary Catalogue, "Garden Gems." It describes and illustrates the best of the New and Old-fashioned Roses; unusual Evergreen Shrubs and Vines; Azaleas and Rhododendrons; Lilacs, and many other Flowering Shrubs; all the Novelty and old Favorite Perennial Flowers. Truly a catalogue you will read and keep and use. Free east of the Mississippi; *25 cents elsewhere.

First copies will be mailed as soon as received from the printer. Customers of record will receive their copy automatically.

GROUND COVERS: Bobbink & Atkins offer you the finest collection of Ground Covers available in America and emphasize especially: *Pachysandra*; *Vinca Minor* (Myrtle); *Cotoneaster horizontalis*; *Euonymus radicans coloratus*; *Lonicera Halliana*; *Lonicera Henryi*; *Hedera Helix* (English Ivy).

See our catalogue for full information and prices.



Bobbink & Atkins
Nurserymen & Plantsmen
523 Paterson Ave., E. Rutherford, N. J.

Burpee Hybrid VEGETABLES

For Your
Freedom Garden
This Summer!
Bigger Yield,
Delicious Flavor,
Vitamin-Rich



To save on food costs and help the nation's food supply go further in feeding the hungry, everyone is urged to grow more vegetables! You'll want these new F1 (first generation) Burpee Hybrids for their extra yield, better quality, delicious flavor, disease-resistance.

Burpee Hybrid Tomato

Outstanding for quality and rich flavor, bears earlier and more than Marglobe or Rutgers. Smooth, uniform, firm, round, heavy, scarlet. Ripens right to stem, no cracks.

Pkt. (30 seeds) 35c; 3 Pkts. \$1.

Burpeeana Early Hybrid

New Tomato for 1948! Extra early, yet smooth, round, firm, scarlet, in clusters of 5 to 8. Has higher early yield than any other kind. Excellent quality, delicious.

Pkt. (30 seeds) 35c; 3 Pkts. \$1.

Burpee Hybrid

Cucumber

Highly resistant to mosaic and downy mildew—will bear where other kinds fail. The long-lived vines bear handsome, dark green fruits in abundance, 8 in. long, crisp and delicious. Wonderful!

Pkt. (30 seeds) 25c; 5 Pkts. \$1.

W. Atlee Burpee Co.

449 Burpee Building
Philadelphia 32, Pa. (or) Clinton, Iowa

W. ATLEE BURPEE CO.

449 Burpee Building { Philadelphia 32, Pa.
(or) Clinton, Iowa

Send postpaid, Burpee Hybrid Seeds below:

.....Pkts. Burpee Hybrid Tomato 1132

.....Pkts. Burpeeana Early Hybrid Tomato 1133

.....Pkts. Burpee Hybrid Cucumber 379

Enclosed is \$.....

Name.....

Address.....

Send Burpee's Seed Catalog FREE



Trees Enhance the Beauty of the Home—Protect Them

*Here's what **DAVEY** means by Tree Care*

Good health is said to be man's most valuable possession. And this holds true with trees.

When you ask a Davey man to care for your valuable trees, also ask about his complete tree saving service. He will do more than enhance their beauty through pruning. He can protect the health of your trees from injurious pests by spraying. He can rejuvenate the soil around their roots by aeration and by proper feeding. He is fully equipped to move

or remove trees and to perform surgery on those that are neglected and show signs of decay.

Cabling and bracing the heavy, weaker branches is very important and will prevent damage from wind. We like to think of this complete Davey service as—preventive tree care.

If your phone book does not list your Davey representative, just write or wire for his address.

THREE GENERATIONS OF TREE SAVING SERVICE

—JOHN DAVEY



Founder of Tree Surgery

1846—1923

DAVEY TREE EXPERT COMPANY • KENT, OHIO

MARTIN L. DAVEY, JR., PRESIDENT



TREE MOVING



CABLING & BRACING



PRUNING



TREE SURGERY



SPRAYING



TREE FEEDING



ENGLISH FLOWERS FOR YOUR GARDEN

ARCTOTIS GRANDIS SUTTON'S HYBRIDS
one of the many specialties of the world-famous House of SUTTON of READING, ENGLAND.

Resident Representative:

G. H. PENSON, Box 646-H, Glen Head, N. Y., from whom you can obtain a Catalogue; also Flower and Vegetable Seeds.

Main Agents:

WAYSIDE GARDENS, MENTOR, OHIO.

Sutton's Seeds
BRITAIN'S BEST

GREENHOUSE continued

Crop	February operation	Subsequent operation	Time of maturity	Notes
Lilium giganteum	Blooming	—	—	From November-planted bulbs
Lilium giganteum	Pot early February	—	May	With temperature running near 65°
Lilly of the Valley	Bench	—	In three weeks	Grown in covered frame, 75° top heat; 80° bottom heat; third week give air and light gradually
Roses (pot)	Raise temperature to 55°	Raise temperature to 60° in March	April	Drop temperature slightly to hold blooms
Saintpaulia	Start shading glass this month	—	—	Add more shade as light intensity heightens
Tagetes patula	Plant 3 or 4 seedlings to 5" bulb pan	—	April-May	Like it a little cool—good temperature near 55°.
Torenia fournieri	Set 3 or 4 seedlings to 5" bulb pan	—	June-July	For bedding use, sow seed now and carry along in pots
Tulip Darwin	Bring in from storage	—	In five or six weeks	Often 70° temperature needed to keep them moving

February days are much longer than those of a few weeks back, almost the length of October days. The sun is much higher and stronger, too. This combination makes for wonderful growth in plants. It follows that there will need to be more watering and feeding. Too frequent feedings of commercial fertilizer tend to sour the soil. Be ready to counteract this.

Always water-in a feed whether it is a prepared fertilizer or liquid. The watering will carry the feed all through the bench or pot and every root will have a chance at the nourishment.

On particularly warm, bright days greenhouses sometimes smell dry and "cemeny." When this occurs it is well to take the hose and shoot water around under the benches, against concrete walls, and on to the walks. This will restore considerable humidity and check excessive drying.

One word of caution concerning flats: Have you ever had a strip of the bottom fall out of a flat when you picked it up? That instantly makes a mess of a few months' work—wipes it out. Before filling a flat with soil make sure the bottom is perfectly secure.

—JULIAN D. SMITH

SEYMOUR SMITH
New!!
"Snap-Cut"
PRUNER

THE EASIEST CUTTING PRUNER MADE
Lightweight ALUMINUM
EXTRA STRONG FOR HEAVIEST PRUNING

New streamlined design entirely of rugged airplane aluminum with superhard anodized finish. Tapered, hand-fitting, non-pinching handles. Finest alloy steel, precision-ground blade, slices onto a soft-metal anvil, making a clean, quick-healing cut. "One finger" Catch, operated by the thumb or index finger, leaves the other hand free.

Only "Snap-Cut" permits complete parts replacement. Sold only through dealers.

NEW PRUNING HANDBOOK FREE
40 pages of up-to-the-minute pruning information by noted horticultural editor. Free with any Seymour Smith tool, or sent post-paid for 25¢.

SEYMOUR SMITH & SON, INC.
900H MAIN STREET OAKVILLE, CONN.



New Rose San Fernando

New Rose Nocturne

The New ROSES FOR 1948

Again, look to Wayside for the last word in beautiful new roses to add to your old favorites—to make your rose garden more lovely, more permanent than ever. We've listed a few of them here.

San Fernando—long, pointed, bright vermilion buds; elegant, fully double flowers of scarlet. Intense, lasting fragrance. All-America Selection for 1948.

Nocturne—deep, rich red with maroon shadings. Strong bushes produce many flowers on individual stems. Buds long and graceful. All-America Selection for 1948.

Hill's Hillbilly—a superb pink Floribunda, with the charm and grace of a wild rose. Satiny, cup-shaped blossoms, June until frost. One spray is a bouquet in itself.

Hilltop—beautifully shaped. Deep capucine buff, with edges toward pale, pinkish buff. One of Hill's finest. An aristocrat.

Bright Eyes—a continuous profusion of creamy yellow blossoms. Tips change to shimmering, silvery yellow, sometimes tinted with pink and rose. Destined to become a most popular Floribunda.

Taffeta—a multicolored Hybrid Tea with begonia and carmine predominating; considerable yellow at base. Medium-large flowers, excellent for cutting. All-America Selection for 1948.

Send for World's Finest Horticultural Book-Catalog

Almost 200 pages, with hundreds of flowers illustrated in their natural colors. Thousands of gardeners rely on this book year after year as their source book of ideas and the finest worth-while new plants. Complete cultural instructions for each item. To be sure you get your copy it is necessary that you enclose with your request 50¢, coin or stamps, to cover postage and handling costs.



Wayside Gardens
30 MENTOR AVE. MENTOR • OHIO

Many other new flowers for your 1948 garden, including:

New Dutch Gladiol—hybrids of the famous Picardy, with blooms half again as large.

Tritoma Coral Sea—graceful 30-inch spikes of soft coral red.

Clarke's Giant Lilac—largest lilac ever produced. Immense blue clusters. First patented American Hybrid Lilac.

SENSATIONAL NEW RED-LEAVED NORWAY MAPLE, known as "Crimson King". Brilliant crimson all summer. Size, shape and hardiness of a Norway Maple. Not to be confused with Japanese Red Maple.

A YEAR 'ROUND Labor Saver



For
Cultivating
Plowing
Grass Cutting
Snow Plowing
Weed Cutting
and dozens of other uses . . .

Do your gardening, mowing, cultivating, or snow plowing, yet add to your leisure and comfort. Save hours and aches with the New CHOREMASTER on your garden, lawn, farm or suburban estate. This rugged tractor zips through tasks formerly taking hours of backbreaking labor. The finest value money can buy. Send for attractive folder showing attachments, applications, and nearest dealer's name.

CHOREMASTER
Made by Special Products Division
The LODGE & SHIPLEY Co.
804-2 Evans St., Cincinnati 4, Ohio

CHARLESTON OPEN HOUSE

Her delightful houses will be shown to the public for the first time this spring

Public-spirited Charlestonians have long been concerned for the preservation of her wonderful old houses. Now a civic organization has been formed to raise money and to arouse greater enthusiasm for them. The result is that 32 of the most interesting houses, historically and architecturally, will be open to the public for five weeks, March 15 to April 16. This is a beautiful time of year in Charleston. The Magnolia, Middleton Place and Cypress gardens are at their best, so that thousands of people make annual pilgrimages to see them. With the added attraction of the tours, a trip to Charleston this year will be especially delightful. You will be able to see the

old houses outside and in, with their family heirlooms of Colonial furniture, paintings, china and silver. Sixteen of them will be open each day, Monday through Friday. Each tour includes four houses, which number superb examples of the Adam, Greek Revival and classic Colonial styles, as well as the typical Charleston "single house." This turns one end to the street and has long piazzas along the side to catch the prevailing breeze from the harbor.

Fees from the tours will go toward the work of the Historic Charleston Society at 135 Church Street, Charleston, South Carolina. For detailed information, write to this organization.

TABLE continued

Here is information regarding the accessories on page 91.

All prices are approximate retail

Lazy Susan, \$35; jam pot, \$6 set of two; two wooden trays, \$6 each, all from Georg Jensen Inc., New York, New York.

Chemex coffee maker, luster finish, quart model (2 to 6 cups), \$7.50; filters, \$2 for 100, from Lewis & Conger, New York, New York.

Thompson's "Swedish" patterned salt shaker and pepper mill, \$7.50 the pair, from Parker & Battersby, New York, New York.

Covered French casserole, 6½" diameter, \$1.50, from Hammacher Schlemmer, New York, New York.

Wood inlaid birdcage, \$42.50, Newell Art Galleries, New York, New York.

Rustic armchairs, \$95 each, Jacques Bodart, Inc., New York, New York.

1948 seed annual



FREE on request

Featuring the newest and finest Seeds, Bulbs and Plants . . . many introduced by us for the first time this year . . . 112 pages profusely illustrated, with 16 pages in full color.

You will find a wide range of vegetables and flowers, bulbs, perennial plants and the most modern garden supplies . . . probably the most complete catalog in the country.

"Peace" TREE ROSES
Will Bloom This Summer on Straight 3½ ft. Stems
Cream gold flowers, edged with faint pink.
In pots - after May 1
\$7 each, 3 for \$20

Write for your Free Catalog today

Stump & Walter Co.
132-138 Church St., Dept. H N. Y. 8
Suburban Stores: Newark, N. J.
Stamford, Conn. Englewood, N. J.
White Plains, N. Y. Hempstead, L. I.

FLOWERFIELD'S Prize-Winning GLADIOLUS

Flowerfield's superb quality gladiolus produce large florets in clear, true colors, blooming on tall, graceful spikes. They are particularly suitable for borders, especially when planted in groups or in colonies of a single color.

Gladiolus are unsurpassed as cut flowers. The varieties here listed (and in Flowerfield's complete catalog) offer a wide color range to match or complement any color scheme in the home or for exquisite corsages.

CHOICE VARIETIES

- Leading Lady**—Pure white sport of Picardy. Outstanding in shows since 1944.
3 for \$1.00; Doz. \$3.50
- High Life**—A lovely new variety with large, clear light blue florets.
Each \$1.50; Doz. \$15.00
- Abu Hassan**—An unusual new European introduction in dark violet-blue.
3 for \$1.00; Doz. \$3.50
- Cubana**—Buds of almost black open to rich, velvety, deep dark red.
Each 75¢; Doz. \$7.50
- Sahara**—New, smoky, sand-colored florets tinged with light brown.
3 for 75¢; Doz. \$2.50
- Silver Gull**—Silver-bluish grey blooms with a creamy blotch.
2 for \$1.00; Doz. \$5.00
- Burma**—Heavily ruffled blossoms in a very deep rose-red.
2 for \$1.00; Doz. \$5.00
- Red Charm**—One of the most dependable and best of the medium reds.
Dozen \$1.50

EXHIBITION GLADIOLUS

- Algonquin**—Brilliant light scarlet florets on flower spikes as high as 5 ft.
6 for \$1.00; Doz. \$1.75
- Green Light**—Creamy yellow, slightly ruffled blooms with attractive greenish gloss.6 for \$1.00; Doz. \$1.75
- Myrna**—Huge, glistening white florets with faint, cream throats.
6 for \$1.00; Doz. \$1.75
- Greta Garbo**—Cream-pink buds becoming rosy-white after opening.
6 for \$1.25; Doz. \$2.00
- Peggy Lou**—Large, lovely deep pink florets of almost perfect form.
6 for \$1.00; Doz. \$1.75
- Corona**—Soft, Blush-white petals with a beautiful pink picotee edge.
6 for \$1.00; Doz. \$1.75

EXHIBITOR'S COLLECTION

- Separately packed and labeled
- 36 BULBS (6 of each) \$5.00
- 72 BULBS (12 of each) \$9.75



GRETA GARBO



MYRNA



FLOWERFIELD'S 1948 CATALOGS
Send for your copy of Flowerfield's 1948 Spring Catalog of outstanding garden subjects. See the full-color illustrations of the finest Hardy Perennials, Bulbs, Roots and Seeds. Please enclose 10¢ with your catalog request to cover mailing and handling costs.

Introducers of *Gladiolus Childsi* to this country
Since 1874
Reg. U.S. Pat. Off.
flowerfield

ORDER BY MAIL
Flowerfield's Bulbs, Roots, Plants and Seeds are the finest quality available and fully guaranteed. All prices include shipping costs. Money Orders should be drawn on the Post Office at St. James, N. Y.



FREE!

Colorful
GLADIOLUS CATALOG

Here you will find America's finest Prize Winning, Show and Garden varieties—illustrated in their natural glory. New and old tested varieties. Other flowers too.

Send for your FREE catalog today.

KUNDERD
GLADIOLUS FARMS

228 LINCOLN WAY, GOSHEN, IND.



MALONEY
BLUE RIBBON
Roses

ROSES of glorious beauty; rich, rare, exotic. Also shows Fruit Trees, Berries, Perennials, Shrubs and Evergreens.

Write for big FREE Color Catalog.

SATISFACTION GUARANTEED

OUR 64th YEAR
MALONEY BROS. NURSERY CO. INC.
70 Circle Road Danville, N. Y.



NOW READY. Carroll Gardens
NEW CATALOG. Features world's finest BULBS for spring planting. Also the best in PERENNIALS and ROSES.

Write for your free copy today

CARROLL GARDENS
Box H Westminster, Md.



Carry you? You're just the bride...
My Toro gets the lift inside!

TORO
POWER MOWERS

TORO MANUFACTURING CORP., MINNEAPOLIS, MINNESOTA



FREE RECIPE BOOK

Gifts from your Garden

Asgrow SEEDS

Write for your copy—Booklet "HG"

ASGROW SEEDS
ASSOCIATED SEED GROWERS, INC.
New Haven 2, Conn.



SHINE continued

light wood, dark for dark. In your enthusiasm do not wax too often or you will defeat your purpose. Once every two months is quite enough. In between polishings, in addition to your regular dusting, give the furniture a good rubbing every week. Use a soft flannel polishing cloth and rub with the grain until the surface shines and glows and the beauty of the grain is apparent.

Despite perfect care, damage will occasionally be done. The most common disasters are water marks, alcohol rings, ink stains and heat marks. On a wax surface, water marks can be removed by taking off old wax with liquid wax, then applying a fresh coat. Fresh alcohol stains should be rubbed quickly with fingers or an oiled cloth. For old stains, mix powdered pumice and lemon oil to a creamy paste. Apply the paste, rubbing with a circular

motion. Wipe off and rub with a flannel polishing cloth. This treatment is not guaranteed, and re-finishing may be necessary. For ink spots, you can only do something if the ink is freshly spilled. Blot up the surplus, press a damp cloth firmly on the spot, do not rub. Old ink spots will require re-finishing. Candle wax is another serious problem. For that, you remove surplus with a piece of stiff cardboard, then wash with warm, mild soapsuds. If that has no effect, dry thoroughly and rub with a cloth dampened with carbon tetrachloride.

This sounds like a lot of work, and it is. It requires a great deal of persistence to keep furniture looking its best, but the shining surfaces, reflecting the lamplight, the clean fresh smell, the unexpected beauty of the wood, will more than repay you for all your effort.

TURNER KITCHEN continued

Asphalt tile
Armstrong Cork Products, Lancaster, Pennsylvania

Cabinet surface tops (Fabritex)
Fabritex, 942 Venice, Los Angeles, California

"Metalhung" glass windows
Premier Metal Products, Div. Aviola Radio Corp., Phoenix, Arizona

Range
Chambers Corp., Shelbyville, Indiana

Dishwasher
General Electric Co., 1285 Boston Avenue, Bridgeport, Connecticut

Washer
Bendix Home Appliances, Inc., 3300 W. Sample St., So. Bend, Indiana

Cabinet & Sink
St. Charles Mfg. Co., 1647 Dean St., St. Charles, Illinois

Ironer
Ironrite Ironer Co., 38 Piquette Ave., Detroit, Michigan



Three Unique
CARNATIONS

This unique strain of the Dianthus family begins flowering when the weather is warm and produces spicily fragrant blooms all summer. Beautifully compact mat of blue-green foliage. Demands a sunny location. Very hardy. 12 inches tall.

DUBONNET—Unique type. Warm, deep, reddish-purple, Dubonnet-wine shade.

ROSE UNIQUE—Fragrant, double, deep rose.

SALMON UNIQUE—Lovely large salmon flowers all summer. Spicy.

1 plant each of above 3 varieties—\$2.25
3 plants of one variety—\$2.00
6 plants of one variety—\$3.85

Two Outstanding New **CARNATIONS**

CLEMENTINE—Large, clear snow-white flowers all summer and fall. Growth is compact and upright, with nice mat of foliage.

WALLER'S RED—A scarlet-red form of the above. Really winter hardy except in coldest sections.

3 plants of one variety \$2.00 ★ 6 plants of one variety \$3.85

PENTSTEMON ROSE ELF : **PYRETHRUM SCARLET GLOW**

A hardy, low-growing Pentstemon barbatus with large, clear rose-pink blooms in profusion on neat, erect flower stems. 3 for \$2.00 \$7.50 per doz.

A truly exciting new PAINTED DAISY. The flowers are easily 4 inches across, on 3-foot stems. Graceful, finely cut foliage. 3 for \$2.00 ★ \$7.50 per doz.



Send for our free Spring Catalog. Beautifully illustrated in color, showing the latest varieties of roses, plants, seeds and summer flowering bulbs.

America's Largest Florist
Established 1889



166 East 57th Street, New York 22, N. Y.

Introducing

Thymus vulgaris "Sicily"
An ideal ground cover for hot sunny locations

A low spreading mound with small dark evergreen foliage which is more rapid growing than most ground covers, hence fewer are required. This plant fills the need for something that will succeed in hot dry places. It is equally effective as a border for paths or an edging for shrub or evergreen plantings.

Price: 10 for \$7.50, 100 for \$60.00
Prepaid when check accompanies order

BAY STATE NURSERIES, Inc.
567 Adams Street

North Abington, Massachusetts

Catalog mailed about February 1st to customers.
Free east of Mississippi, 25c further west.

PLANTING GUIDE EARL FERRIS NURSERY

Free
BIG NURSERY BOOK

The FERRIS 70th Anniversary Edition, PLANTING GUIDE and 1948 CATALOG. Many pages, many gorgeous, natural-color pictures. Finest values in FERRIS NORTHERN GROWN EVERGREENS, Shade Trees, Flowers, Shrubs, Fruit Trees, Plants, etc. Write today for this wonderful FREE Catalog—do it now—supply limited.

EARL FERRIS NURSERY
545 Bridge St., Hampton, Iowa



WATER LILIES

In All Colors of the Rainbow
Will grow in Tub, Pool or Pond
BEAUTIFUL CATALOG
"Everything for the Lily Pool"
Illustrated in Natural Color
Send 10c for mailing, handling
Write today!

SLOCUM Water Gardens
950 Upper Front St., Binghamton, N. Y.



FRUIT TREES, STRAWBERRY, RASPBERRY AND BLUEBERRY PLANTS

Bountiful

FRUIT TREES, BERRY PLANTS, ORNAMENTALS. Our complete line of fruit and nut trees: Blueberry, Boysenberry, Strawberry, Raspberry, Grape, Asparagus plants, Flowering Shrubs, Shade trees and Evergreens leads to fields of plenty and beautiful homes. Send for free 52 page Planter's guide catalogue today.

BOUNTIFUL RIDGE NURSERIES
Box K-28, PRINCESS ANNE, MD.



Burpee Tuberosus Begonias

Exotic camellia-flowered, loveliest of all plants for shady places; or to grow in pots. Large double blooms, all colors mixed; very easy to grow! Lowest price ever; order now!

Postpaid: 3 Bulbs 25c; 15 for \$1.
W. ATLEE BURPEE CO.
445 Burpee Bldg. OR 445 Burpee Bldg. Philadelphia 32, Pa. Clinton, Iowa



BLUE SPRUCE 10 for \$3.

Excellent stock, well branched, 5 year old transplants, 6" to 12" tall, sent POSTPAID, at planting time. No C.O.D.



ARBORVITAE 15 for \$3.

For Hedges or specimen trees. Five year old, 6 to 12 inches. Sent postpaid at planting time. Folder on Forest, Xmas Trees, Ornamentals, FREE.



Grow XMAS TREES

We grow 14 million trees a year. Write for special Xmas tree bulletin, prices.

MUSSER FORESTS, Inc., Indiana, Penna.





Pitzonka's PANSIES

Try our fine strains in your rock garden, border, or window box. They will continually delight you with their rich velvety flowers.

Order our PRIZE SEED MIXTURE today!

A truly prize collection of rare dark colors that are sure to be admired by all who see them!

1 Pkt. (1/32 oz.) \$1.25; 1/16 oz. \$2.00

Send for our FREE PANSY BOOKLET
PITZONKA'S PANSY FARM
Box 228 Bristol, Pa.

NEW GLADIOLUS

Six superb patented varieties. Thirty-five tested recent introductions. Fifty selected standard varieties. Clean healthy stock. Moderate prices. Free catalog on request.

CARL SALBACH

653 Woodmont Ave. Berkeley 8, Calif.

More Beauty Less Labor

with **Dr. Stout's DAYLILIES**

- NEW seasons, color, types
- VARIED patterns, colors, size
- CONSTANT bloom for 5 months
- PEST FREE no disease
- THRIVING in poor soil, little care
- RESISTANT to heat, cold, dryness

Daylily plants last for generations
WRITE FOR OUR FREE CATALOG

BETTER PLANTS BY FARR



BOX 128 WEISER PARK, PENNA.

SEEDS OF RARE PLANTS

Our descriptive catalogue, sent upon request, lists seeds of some 3,000 plant species, the less usual kinds, alpines, bulbs, shrubs, conservatory exotics and the like.

REX. D. PEARCE

Dept. H Moorestown, N. J.

FLOWER LOVERS
Join the Bulb of the Month Club. You too can enjoy continuous bloom in your living room all year. Enclose \$1.00 with name-address. You receive by return mail, postpaid, this month's carton of rare flower bulbs—guaranteed to grow in your home. No dues or obligations. Your \$1.00 covers all membership privileges. Write today.

BULB OF THE MONTH CLUB
Box 55 Highland Park, Ill.

Schling's

beautiful Spring Catalog is bigger and better than ever, offering many exciting new things pictured in full color. Write at once for your FREE copy. **MAX SCHLING SEEDSMEN INC.**, Madison Ave. at 59th Street, New York 22, N. Y.

TOWNSEND'S CULTIVATED GIANT BLUEBERRIES

Get easy-to-grow, profitable, delicious berries from our hardy ornamental plants. Free culture guide with your order.

TOWNSEND NURSERIES 114 A Vine St. L. SHERMAN TOWNSEND Mgr. Salisbury, Md.



FLOWERS

continued from page 87

cover the bare places. The problem may also be solved in gardens where shade is not dense and where the soil is of good tilth, and fine color effects gained with the following suggestions:

Plants of the garden fuchsia, *F. hybrida*, in pink and blue, and the blue *Torenia fournieri*, or wishbone flower, bought in late spring, may be planted in front of and between those perennials which will become dormant. *Torenia* has the color of blue and yellow pansies. Another color scheme, with *torenia*, is to use the old time house plant *impatiens*, or Zanzibar balsam, in a salmon shade. Other varieties range from pink to crimson. A third and very fine choice would be the well known wax begonia, or the increasingly popular tuberous begonias.

It is possible to increase begonias, *torenia* and *impatiens* so that they will spread along the foreground of your garden. Make cuttings as the plants become bushy—by simply breaking off three or four inches of stem, planting so as to cover a joint or two, and keeping the pieces very moist and shaded until they become rooted. With these young offspring, the season may be easily extended into fall.

Another way to fill the gaps left after early blooms have fallen is to grow *nicotiana*, sweet-scented tobacco, from seed for summer and autumn flowers. Many lovely kinds, mostly in

white and velvety red, offered in the catalogs, will perfume the evening air. During a wet spring countless *nicotianas* will come up as volunteer seedlings. Move the sturdiest to places where they will give a bright note to the garden after the spring show is over.

Consult lists of shade-loving and shade-tolerant plants. Since moisture and shade are such variable factors, we can only be sure which are the most desirable plants for our gardens by trying some of those recommended.

The following are usually less than one foot in height:

Ajuga genevensis, Geneva bugle, 6"-1'. May. Above this good carpet plant come whorls of attractive blue flowers. For a location where grass refuses to grow, try this and if it gets established it will throw out new plants from runners that grow in all directions. Leaves which are retained all winter become reddish in the cold, but retain a fresh green look if they happen to have an oak leaf cover. There are horticultural varieties with white or pink flowers, bronze or purple leaves.

Convallaria majalis, lily-of-the-valley, 10". May. These plants have everything except evergreen foliage. They are easily grown and the nodding flowers have fragrance and good form. Reserve a shady spot, and give fertilizer and good soil. A word of warning—

(Continued on page 152)



You can have a
**Better Garden with
Ferry's Seeds**

FERRY-MORSE SEED CO.
DETROIT 31 • SAN FRANCISCO 24

★ Hear "The Old Dirt Dobber" on "THE GARDEN GATE"—Saturdays, 10:00 A.M.—EST—CBS

BROWNELL ROSES

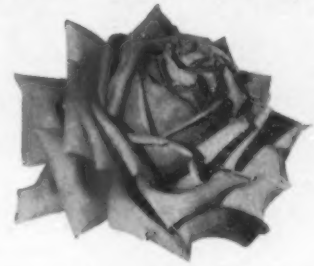

**"Curly Pink" and other
Sub Zero Hybrid Teas**

Vigorous—Beautiful—Easy to grow—Large, abundant blooms, more constantly—Comparable with the best.

Can live several decades even after low sub-zero. Save replacement expense. Plants that fail, anywhere, within 2 years, replaced free, purchased from the hybridizers—

Also beautiful yellow and orange hardy Climbers

Send for pictured list.

BROWNELL ROSES

33 Rose Park Little Compton, R. I.

Rate CACTI
OUR BEAUTIFUL 1948 CATALOG
Treasure Treves from Cactus Land -- 36 fascinating colored pages NOW READY. Lavishly illustrated 375 colored photos & ballroom, Price 25c. Hundreds of Cacti & Succulents pictured. Full cultural directions. A handbook of Cactus lore describing the largest collection in world. Learn more about this fascinating window gardening hobby. Grow African Stone Plants. See the curious Succulents with windows in leaves! Hundreds are spineless. Send 25c for Treasure Treves catalog NOW. Price refunded on first order.

JOHNSON CACTUS GARDENS P. O. BOX 33 PARAMOUNT, CALIF.

DWARF APPLE TREES
For Home Gardens

To make sturdy, robust trees about one-half normal size.

Among varieties offered are Cortland, Red Delicious, McIntosh, Northern Spy, Red Astrachan, Red Gravenstein

2 year trees 4-6' tall grown on semi-dwarfing roots—\$3.00 each.

A tree may be sent by parcel post at 20c per tree additional.

Send for Spring 1948 catalog offering other fruit trees and plants, Trees, Shrubs, Roses, Vines, Hedge Plants and Shade Trees

BARNES BROS. NURSERY Co.
Box 21, Yalesville, Conn.

The Original
BARNES BROS. NURSERY
Established 1890

FREE ROSE BOOK

BIG 48-page SPRING CATALOG shows in FULL COLOR — hundreds of newest and most popular roses and perennials, including 1948 All-America Prize Winners. Catalog also provides garden hints, helps planning, shows how to save money. All roses offered are Guaranteed To Live And Bloom in Your Garden next Summer. Supply limited, so mail coupon today. Jackson & Perkins Co., 33 Rose Lane, Newark, New York.

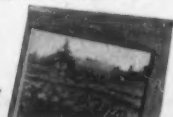

JACKSON & PERKINS CO. WORLD'S LARGEST ROSE GROWERS
33 Rose Lane, Newark, New York

Send me, FREE, your new Spring 1948 Catalog.

Name _____
Address _____
City _____ State _____

FLOWERS

continued from page 151



FRUIT TREES, SMALL FRUIT PLANTS, ORNAMENTALS, ETC.
Write today for FREE COPY of Buntings' 1948 descriptive catalog, illustrated in color, offering a complete line of nursery stock for spring planting; contains planting and cultural directions.
Over 1400 acres under cultivation.
BUNTINGS' NURSERIES, Inc.
Box 44 Selbyville, Delaware

SCARFF'S MAGNOLIA NIGRA
Large DARK RED Blossoms
SCARFF'S STRIKINGLY BEAUTIFUL
Also many other Ornamental and Flowering Trees, Fruits and Shrubs for landscape planting. Hedge Plants, Nut Trees, Vines and Berries. All popular varieties. Complete list of Fruit Trees, and Berry Plants for general planting. Write for FREE Catalog and Cultural Guide.
W. N. SCARFF'S SONS, Box 14 New Carlisle, Ohio

GLADIOLUS BULBS
100 Leading Varieties
Write for Free List
Lake Nurseries, Maple Lake, Minn.

WATER LILIES
GUARANTEED TO GROW
America's most complete aquatic catalog from oldest and largest water garden specialists. Profusely illustrated in natural colors. Helpful directions show how to succeed with aquatic plants. Tells all about Tricker's large, healthy plants. Guaranteed to grow. Surprisingly low prices. Write for FREE copy today! (Canada 15 cents.)
Wm. TRICKER, INC.
6207 Brookside Ave. or 8225 Rainbow Terrace
Saddle River, N. J. Independence, Ohio

PETUNIA THEODOSIA BOTH FOR 10c
DIANTHUS WESTWOOD BEAUTY
Two unusual flowers for your garden. Dianthus in rich velvety reds, 12" plants. Petunia Theodosia is giant fringed rose pink with gold throat. Blooms 4" in diameter. 25c packet of each—both for 10c. New Flower Book Free. Write today.
Geo. W. Park Seed Co., Greenwood 3, S. C.

10 NORWAY SPRUCE TREES POSTPAID
SPECIAL OFFER
Norway Spruce, 4 yr. transplanted, 8 to 10 in. tall—only \$1 postpaid; 25 only \$2 postpaid! Another bargain: 40 Evergreens \$3 postpaid; all transplanted, 8" to 10" tall, Ten each Red Pine, Scotch Pine, Black Hill Spruce, White Spruce, all 40 for \$3. (West of Miss. River add 25c.) Free illustrated price list of small Evergreen Trees.
ALL TREES GUARANTEED TO LIVE.
WESTERN MAINE FOREST NURSERY CO.
Dept. HG-28 Fryeburg, Maine

Burpee's 84 Marigolds 75c packet 10c
Glorious large double blooms up to 4 in. across! Peony-flowered carnation-flowered and also chrysanthemum-flowered, mixed colors. Easy to grow—brilliant all summer and fall. 75c-packet seeds postpaid for 10c—Send Dime Today!
W. ATLEE BURPEE CO.
448 Burpee Building Philadelphia 32, Pa. OR 448 Burpee Building Clinton, Iowa

don't take many leaves when you gather bouquets or the next year's crop will be reduced.

Cornus canadensis, bunchberry, dwarf cornel, or crackerberry, 6". June, July, native. If you live at an elevation or in New England, you may grow this miniature relative of the white flowering dogwood. The clusters of small red berries in the center of dark green leaves make it an ideal ground cover for the shady garden.

Gaultheria procumbens, wintergreen or checkerberry, 4". May to September, native. This low evergreen with leathery leaves has small white nodding flowers plus a scarlet, edible fruit. It helps to give variety to the underplanting. It is pleasant to break off a leaf and chew it for its wintergreen flavor.

Hepatica triloba, liverleaf, 6". April, native. A wild flower with three-lobed leaves that make an attractive ground cover which remains until spring, although the leaves become brown and dry by winter. New leaves come in spring after the flowers, which may be pale pink, pale blue, or white. Look for it in chilly April or before.

Maianthemum canadense, wild lily-of-the-valley, 6". May, native. The neat, round leaves on short stems look well when a colony is established. Rosy speckled berries replace the small white flowers. If you have beech trees, use this plant beneath them—they grow in such places naturally.

Mitchella repens, partridgeberry or twinberry, June, July, native. The stems of this creeper root along the joints to form an evergreen mat. Small white flowers are followed by much admired, edible (but insipid) red berries that last during winter.

Sanguinaria canadensis, bloodroot, 8". April, native; no summer foliage. The bloodroot's fragile white flowers with clear yellow centers come early and last only a few days but their fleeting beauty is worth having. Attractive, palmately-lobed leaves may grow a foot across by summer, at which time they begin to die down until the next spring.

Vinca minor, periwinkle, 3". April. Nothing can surpass this refined, extremely hardy, trailing evergreen. The dark blue-green leaves are glossy throughout the winter. In Bowles Variety the flowers are large and blue. Even as late as December, during a mild winter, a few blossoms may be found among fallen leaves.

Viola papilionacea, butterfly violet, 6". April, native. It is true these violets need resetting and discarding when they increase beyond your needs, but they are worth the trouble it takes. The type mentioned is robust with deep violet flowers and broad leaves. It is the violet grown in dooryards and along paths for generations.

Tall plants

The following plants are 1' to 2'
(Continued on page 153)



\$370

Orlyt GREENHOUSE

Precision-built for easy assembly. Comes in sash panels that go together with bolts and screws. No cutting . . . no fitting. Simple to erect anywhere any season. Suitable for growing anything from violets to orchids. \$370 buys it complete, ready to go on foundation prepared by you. Carefree Automatic Ventilation and Electric Heat Now Available. Other sizes both attached and free-standing 5 by 10 ft. to 13 by 26 ft. from \$158 to \$739. Write for Catalog.

LORD & BURNHAM
Irvington 35, N. Y. Des Plaines 35, Ill.
St. Catharines, Ont.

Prices Slightly Higher In Canada

Greenhouses For Every Purpose Since 1856.



"Greenhouse Gardening for Everyone"—new book, 285 pages, well illustrated. Tells you what to grow and how to grow it. Price, postpaid, \$3.50.



PLANT PAT. No. 591
Mme. A. Meilland

PEACE—the Star of Stars
is shown in full color in our Golden Anniversary Catalog, FREE. "A must" for every garden. "Best Rose of Show"—all over U.S.A.

Strong 2-yr. plants, \$2 each; 3 for \$5, ppd. ORDER AT ONCE; or write for catalog—which includes our 1948 introductions and recent All-America Rose Selections.

THE CONARD-PYLE CO.
Star Rose Growers
Robert Pyle, Pres. West Grove 321, Pa.
LEADING ROSE DEALERS SELL PEACE

Waterlilies
Grow Waterlilies and forget about such garden chores as weeding, cultivating, mulching and spraying! Colorful and fragrant, they will make your garden more attractive and distinctive with their exotic beauty.
WRITE for our Catalog of waterlilies, aquatic plants and fancy fish. It's FREE!
THREE SPRINGS FISHERIES
128 Main Rd., Lilypons, Md.
411 No. 7th Ave., Suite 713, Dept. 128, St. Louis, Mo.
333 No. Michigan Ave., Dept. 128, Chicago, Ill.

KELLY'S
FRUIT TREES, BERRIES, ROSES, SHRUBS
Write today for our BIG, NEW, 56-page 1948 CATALOG in full color. It's FREE. Lists hundreds of varieties of FRUIT TREES, STRAWBERRIES, RASPBERRIES, GRAPES, BLUEBERRIES, ROSES, SHADE TREES, SHRUBS and SEEDS . . . everything you need for your home planting. Our plants are choice, sturdy, upland-grown stock that will make rapid growth and bear plenty of fruit. FREE PLANTING GUIDE with each order. We GUARANTEE SATISFACTION. Our 68th Year.
KELLY BROTHERS NURSERIES, INC.
91 MAPLE ST., DANVILLE, N. Y.

BLUEBERRIES RASPBERRIES
FREE Best and newest varieties. All Michigan grown. Full line of other plants.
STAHELIN'S NURSERY, Box 78, Bridgman, Mich.

FREE PLANT CATALOG
TOWNSEND'S STRAWBERRY BOOK
Send Today For This Valuable Colored Berry Book. Describes and illustrates in color the leading varieties of Strawberries, Blueberries, Raspberries, Blackberries, Grapes, Asparagus, Etc. Gives complete culture directions written by a lifelong berry grower. Tells how we grow our selected strain Townsend's Guaranteed Plants. Every gardener and fruit grower should have this book. A postal will bring your FREE COPY
TOWNSEND NURSERIES
L. SHERMAN TOWNSEND, Mgr.
114 VINE STREET, SALISBURY, MARYLAND

PICNIC STOVE and INCINERATOR
Tree stump of durable reinforced Haydite concrete with grill, charcoal pan, grate. Burns trash safely.
ONLY \$37.50
Freight Prepaid East of Rockline
For descriptive circular, write to
W. O. JOHNSON CO.
Dept. HG Omaha, Nebr.



START YOUR SEEDS NOW
Sturdy wooden frames. Patented design: pots slide out without disturbing roots. Specify whether 36 two-inch Kraft Board pots, or 16 three-inch pots desired. **\$1.00** each, postpaid.

DREER'S Garden Book FREE
Complete planting guide and catalog of seeds, bulbs, supplies, rose bushes. Free question-answer service from Dreer's Garden Institute. Write today!

HENRY A. DREER, INC.
211 Dreer Bldg., Phila. 3, Pa.

EDELWEISS FROM THE SWITZERLAND ALPS
Very Hardy with their beautiful cotton-like flowers every Summer—a fine novelty. Fine for rock garden and border planting. 2 FIELD GROWN PLANTS \$1. POSTPAID.

3 FLAME AZALEA Orange, Red 1 Ft. Bushy **\$1**
3 DOGWOODS, 1 ft., Pink & White.....\$1
3 WEEPING WILLOW, 1 ft.....\$1
3 RED MAPLE, 1 ft.....\$1
4 HARDY PHLOX, 4 lovely colors.....\$1

Select any 5 of the above \$1 items for \$5. Add 25c for Packing & Postage.
Order Now for Spring Planting.

THE FISCHER NURSERIES, Dept. G, Easton, Pa.

20 New!
STREAMLINER STRAWBERRY PLANTS
\$1.00 POSTPAID



EVERBEARING. Newest, best quality, most productive everbearing strawberry. Rich, red, extra large berries, so delicious you simply can't eat enough of them. Starts bearing this summer, 60-90 days after planting, continues right up to frost. Order now. We'll ship at proper planting time.
29 for only \$1.00 Postpaid. Also, we'll send you a free copy of America's Most Beautiful Nursery and Seed book. It's just out!

INTER-STATE NURSERIES
3118 E. STREET, HAMBURG, IOWA

Burpee Orange Triumph LILIES



The first supply of this new variety, direct from Holland. As many as 8 large blooms to a cluster, on individual stems 5 to 6 in. long—blooming in July and August. The vigorous plants grow 4 ft. tall—they will live for years. Very easy to grow; directions included. Be first to have this new Lily—Large Bulbs \$1. each; 3 for \$2.75; 6 for \$5., postpaid. Order right away.

Burpee Seed Catalog Free.
W. ATLEE BURPEE CO.
446 Burpee Bldg. 446 Burpee Bldg.
Philadelphia 32, Pa. Clinton, Iowa

5 YR. BLUEBERRIES
Big yield giant berries this yr. Last a lifetime.

STREAMLINER STRAWBERRIES
New Supreme Everbearer. Giant sweet fruit. Also Superfection, Gem, Minnesota 1166, Robinson. Grand Champion spring-bearers.

THORNLESS BOYSENBERRIES
Extra heavy fruiting strain. Also complete line of Trees, Grapes, Blackberries, Asparagus, Perennials. Nursery Stock. Write today for catalog free.

WESTHAUSER NURSERIES, Box 98, Sawyer, Mich.

The March issue of **House & Garden** will be on sale February 24th

SCARFF'S FINE FRUITS for HOME and MARKET



SCARFF'S REGISTERED RASPBERRIES
Grown by Ohio Small Fruit Improvement Assoc. Finest Plants available anywhere. Black Raspberries, Bristol, Logan, Morrison, Large Fruiting Red Raspberries, Blueberries, Boysenberries, Currants, Gooseberries, Strawberries, etc. Grapes, Fruit Trees dwarf and standard, Parsimmons, Hardy Nut Trees. Write for Complete Catalog and Cultural Guide

W. N. SCARFF'S SONS Box 4 New Carlisle, Ohio

tall, depending upon conditions and varieties.

Dicentra eximia, fringed, ever-blooming, or plummy bleeding heart, 1'. May to August, native. Unlike the showy bleeding heart, this native wild-flower does not disappear in summer. Pale pink blossoms appear over a long season. The finely cut, pale green leaf masses are unsurpassed in beauty and give the garden a cool appearance even in hot weather. A new white form, Sweetheart, is listed under *Dicentra formosa*.

Mertensia virginica, Virginia blue-bells or Virginia cowslip, 1' to 2'. April, May, native; no summer foliage. This choice plant has showy flowers shaped like funnels in drooping blue clusters which turn pink as they fade. For a splendid combination, interplant them with narcissus or allow them to naturalize with ferns in open woodland where they will not be disturbed.

Myosotis palustris semperflorens, forget-me-not, 18". April. Choose these to carpet the border with a beautiful clear blue and expect bloom each year. Use them to cover the ground between tulips and other spring bulbs. They are easily raised from seed. Damp, shady places suit them perfectly.

Phlox divaricata laphami, blue phlox, wild sweet william, 1'. April, native. Nothing excels blue phlox as a companion for tulips and narcissus. The open clusters of fragrant lavender-blue flowers in this, the variety most often used, lends distance to the garden and gives a soft effect to the sturdy, gay spring flowering bulbs.

Podophyllum peltatum, wild mandrake, May apple, 1'. May. Think of a slashed parasol and you will have a picture of the distinctive foliage of the wild mandrake. Leaves are often a foot across. An edible yellowish berry up to 2" in diameter is the reason for the name May apple. Note: foliage and roots are poisonous and you won't care for the tasteless fruit.

Polemonium reptans, Jacob's ladder, Greek valerian, 1'. May. Drooping, clear blue flowers and delicate dissected leaves make this a nice companion plant for *Dicentra eximia* in a pink and blue color scheme.

Pulmonaria saccharata, Bethlehem sage, 1'. April and May. Try this distinctive ground cover with white or reddish-purple flowers and ornamental clumps of large lance-shaped leaves, mottled with silver.

Trillium grandiflorum, great white trillium, 1 1/2'. May; native, no summer foliage. This elegant and effective trillium improves under cultivation to form large strong clumps. Large white flowers turn pinkish as they fade.

Higher plants
In general, these are tall perennials. The size depends upon conditions and varieties:

Arisaema triphyllum, jack-in-the-pulpit, 1' to 3'. April and May; no summer foliage. Native plants with a clean, green striped spathe, or one with deep purple striped arches over some of the "jacks." Others have an unstriped pulpit. The clusters of bright red berries (Continued on page 154)

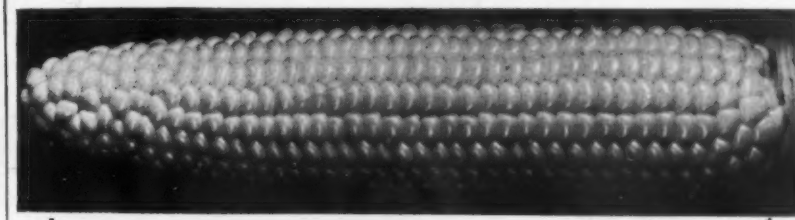

Golden Rocket
NEW EARLY SWEET CORN
BIGGEST, SWEETEST YET

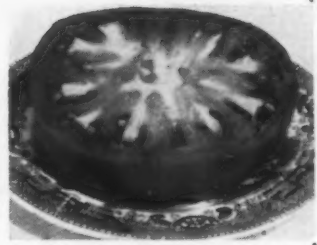

TOMATO GIANT TREE
All other big tomatoes are dwarfed by this potato-leaved variety whose smooth fruits, often exceeding two pounds, have firm meat and delightful flavor. Thousands of amateurs grew it last year, and enthusiastic letters reached us from all parts of the country. This seed is limited. Better order yours right now! Packet 50c.

Next to the largest tomatoes in the neighborhood, most amateurs want to grow the earliest sweet corn. Earliness was formerly obtained at the cost of size, yield and flavor, but the new Golden Rocket hybrid upsets all precedents. Maturing in 65 days, it bears ears 8 inches long, with 12 straight rows of kernels, on stalks 6 feet tall. The yield and quality are amazing, for the brief time it takes to mature. Don't miss this one. Packet 65c.



Vaughan's Seed Store, Dept. 82
10 W. Randolph St., Chicago 6, Ill.
47 Barclay St., New York 7, New York

Please send me FREE copy of *Vaughan's Gardening Illustrated*, with 265 flowers in full color, information invaluable to amateurs.

Enclosed is \$..... for which please send me: Giant Tree Tomato, Pkt. 50c; Golden Rocket Sweet Corn, Pkt. 65c.

Name.....
Address.....

Just out!



Henderson's GARDEN CATALOG

Chuck full of new ideas to make your next summer's garden more abundant and colorful...valuable planting information...new vegetable and flower seeds and plants...garden tools, insecticides...truly the best of "Everything for Your Garden."

write for your FREE copy today

PETER HENDERSON & CO., DEPT. 36
35 Cortlandt Street, New York 7, N. Y.

EVER-BLOOMING 50 ROSES \$1



QUEENS OF THE FLOWER WORLD
5 strong, heavy-rooted ever-blooming rose bushes in best colors, including reds, whites, yellows, pinks—ALL FOR \$1. Naughton's best—and there are none finer—will bloom this spring. SEND NO MONEY—pay postman \$1 plus postage. SATISFACTION GUARANTEED...ORDER TODAY!

NAUGHTON FARMS, INC. Waxahachie, Texas DEPT. R32X

FOR MORE BEAUTIFUL GARDENS
CALIFORNIA-GROWN Flower Seeds
DIRECT TO YOU!

FREE! Spring 1948 CATALOG

Tells you what to plant, when to plant, how to plant for best results.

LAGOMARSINO OF CALIFORNIA
"AMERICA'S SEED HEADQUARTERS"
BOX 1115 M SACRAMENTO, CALIFORNIA

MODERNIZE YOUR GARDEN TOOLS WITH
TUG-O-WHEEL
COMPLETE GARDENING OUTFIT

Does away with slow, back-breaking spading. And ten times faster. Easy to use.



Patented

Ideal equipment for vegetable gardens. Improved all steel Gardening Outfit plows 5" deep, marks, hills and cultivates rows 12" to 36" wide. Cultivator and many other practical attachments. Material and workmanship fully guaranteed. Thousands of satisfied users. Write today for information.

TUG-O-WHEEL HAND PLOW CO.
Dept. 5 Ballston Spa, New York

FLOWERS continued



MRS. BREEDLOVE'S FAVORITE DOZEN

Roses

Mrs. Breedlove has chosen these 12 as her favorites from among the hundreds of varieties we grow. We offer them at this special price as Mrs. Breedlove's Favorite Dozen. Sent to you prepaid for (regular catalogue value \$9.25) 1 each of the following varieties—only \$7.50
 General MacArthur—crimson scarlet
 Editor McFarland—pink
 Talisman—multi-color
 Essence—scarlet crimson
 Syracuse—scarlet crimson
 Briarcliff—rose pink
 Crenoble—clear scarlet
 Roseland—golden yellow
 Golden Ophelia—varied colored yellow
 Konigin Luise—White
 Pres. Herbert Hoover—multi-color
 Mrs. Breedlove—rose pink
 Order Mrs. Breedlove's Favorite Dozen today. Regular \$9.25 value, now only \$7.50. Write for beautiful color catalogue.

FREE CATALOG ON REQUEST

Breedlove NURSERIES DEPT. 5 TYLER, TEXAS

Totty's

NOVELTY ASTERS For Gorgeous Fall Gardens

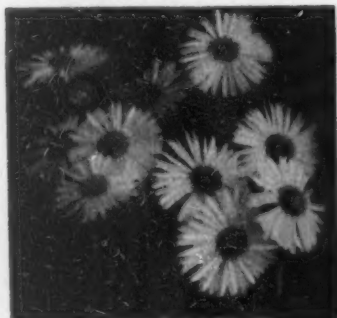

Plan now to add new lovely color to your fall garden with Totty's splendid new asters. Both of these varieties make a sturdy growth, reaching a height of 3 1/2 to 4 feet, and are hardy in any section of the country. You'll want several of each for their contrasting beauty.

PROSPERITY—To greet you on any September morn, to answer a call for special beauty, this aster turns its smiling face—a large, deep rosy pink blossom, an improvement over any pink variety to date.

PLENTY—For direct contrast, for a color that is the essence of true gladness, you'll enjoy the very large, soft blue flowers of Plenty.

Price: 75c each, \$7.50 per dozen f.o.b. Madison

Send for beautifully illustrated 1948 catalog. The 25c charge will be deducted from your first order.

Box G Madison, N. J.

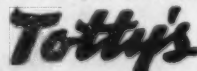

that follow brighten the autumn woods. When this plant likes the garden conditions, it will shoot up to 3', have stalks, and colonize.

Astilbe japonica, 1'-6'. June. These strong, attractive plants, with white, pink or red feathery plumes, are happiest in rich soil with abundant moisture. Use the catalogs for the descriptions of many beautiful varieties.

Chelone, turtlehead, 3'. August and September. Although it enjoys wet places, this native succeeds in moist gardens as well. The two-lipped flowers give the plant its common name. *C. lyoni*, with pink flowers, is pleasing in combination with *C. glabra*, with white flowers. The blue-green foliage is smooth and disease resistant.

Cimicifuga racemosa simplex, bugbane, snakeroot, 3'. June, native. A dignified background plant with long compact spikes of white flowers that are fine for cutting. The compound leaves are decorative in any hardy border in semi-shade.

Dicentra spectabilis, bleeding heart, lyre flower, 2' to 4'. May; no summer foliage. Pendant, heart-shaped pink flowers are gracefully arranged in sprays. Smooth blue-green leaves are much divided. In a shaded garden the foliage lasts well into summer; in sun, it disappears soon after the flowers are gone.

Hemerocallis, daylily, 1 1/2' to 5'. May to September. Daylilies have wonderful flowers on stems up to five feet, above narrow, healthy leaves, and bloom month after month throughout the growing season if selections are carefully made. The color range varies from pale yellow to maroon and from uniform to patterned effects. Some are fragrant. There are dwarfs, 18" to 24"

for edging. Daylilies are easy to grow in shade half the day.

Hosta subcordata grandiflora, big plantain lily, 2'. July and August. This plantain lily, of the family known also as *funkia*, is excellent, with large white lily-like flowers that have a delightful fragrance. Glossy, strongly grooved overlapping leaves make a bold ground cover with a 3' spread per plant. *Hosta* affords good protection for lily bulbs.

Smilacina racemosa, false Solomonseal, wild or false spikenard, 1' to 3'. May, native; no summer foliage. The terminal panicle of its white flowers may be four inches long. Red berries with tiny speckles follow the flowers. Flexible stems arch gracefully, making a sturdy plant community. It is lovely with ferns on the shady side of the house or in the rear of the garden.

Thalictrum, meadowrue, 4'. June to September. These are excellent plants with yellow, white and lavender tassel-like flowers and airy foliage. Exquisite at close range, they soften the landscape and remain charming all season.

Ferns

Half a dozen ferns are suggested to grow under your trees:

Polistichum acrostichoides, Christmas fern; *Adiantum pedatum*, American maidenhair; *Osmunda claytonia*, interrupted fern; *Athyrium filixfemina*, lady fern; *Thelypteris noveboracensis*, New York fern; and *Osmunda cinnamomea*, cinnamon fern.

Shade need not be an obstacle if you wish some colorful perennials. It is an advantage when a restful garden is desired. Many of the plants described above do well only in semi-shade where the soil does not dry out.

Learn to recognize . . .



If you detect any of the following symptoms, see your doctor at once!

It may not mean cancer, but if it should, remember that most cases can be cured if treated in time.

1. Any sore that does not heal, particularly about tongue, mouth or lips.
2. A painless lump or thickening, especially in the breast, lip or tongue.
3. Progressive change in the color or size of a wart, mole or birthmark.
4. Persistent indigestion.
5. Persistent hoarseness, unexplained cough, or difficulty in swallowing.
6. Bloody discharge from the nipple or irregular bleeding from any of the natural body openings.
7. Any change in the normal bowel habits.



MAIL COUPON FOR FREE BOOKLET THAT TELLS THE FACTS ABOUT CANCER

Lawn Care TELLS THE EASY WAY TO GET SCOTT LAWN PERFECTION

"Lawn Care is indispensable" writes a Pennsylvania homeowner who for the first time has a beautiful lawn . . . and a West coast enthusiast says, "Lawn Care showed us the way to a gorgeous lawn—the Scott kind." You'll be saying it too, if you send for Scott's free LAWN CARE bulletin service. Just write your name and address on a penny post card and say, "LAWN CARE please." There is no obligation.

O M Scott & SONS CO.
 22 Spring St., Marysville, Ohio
 Also Ridgfield, N. J. and Palo Alto, Calif.

FREE

HOUSE & GARDEN'S

complete guide to Interior Decoration New-Revised-Enlarged

141 rooms in full color . . . dictionary of periods decoration . . . illustrated with paintings, drawings, charts, photographs.

EDITED BY

Richardson Wright • EDITOR-IN-CHIEF OF HOUSE & GARDEN

AMERICAN CANCER SOCIETY 47 Beaver Street, New York 4, N. Y.

Please send me free the booklet containing vital information about cancer.

Name.....

Address.....

City.....State.....

Gardening

"Safeguarding Your Trees" tells how to plant and care for shade trees. Illustrations indicate how to prune, spray and feed them. Davey tree experts are trained to cope with such problems as decay, weak branches, wind damage, etc., and their knowledge, set down in this booklet, will aid you in protecting your trees. The Davey Tree Expert Company, Kent, Ohio.

Vigoro Beauty Plans show landscape designs in colored easy-to-follow diagrams. The plans were drawn by C. D. Wagstaff, American landscape architect, and contain a plant key and instructions. A pamphlet entitled, "What You Should Know About Vigoro," tells about this plant food for lawns and gardens, and a master gardener's chart gives instructions for using. Pamphlet free, landscape guide 10c. Swift & Co., Plant Food Division, Union Stock Yards, Chicago 9, Illinois.

A Seed Catalog lists tuberous begonias, Pacific Coast lily seeds and "giant midget" petunias. Five types of California stocks in new colors are shown. Eight color pages illustrate flowers and roses. California pelargoniums and fuchsias are shown in color and described. To assist gardeners, a monthly planning calendar is included. Hallawell Seed Company, 519 Market Street, San Francisco 5, California.

"The Mission Trio," three new rose varieties, are presented in color in the booklet, "California Sets The Fashion." Choice perennials, flowering plants, long-stemmed violets and other garden favorites look life-like and natural in this catalog. Descriptions and plant notes are included. Germain's, 625 S. Hill St., Dept. HG-2, Los Angeles 21.

Asters, Roses, Dahlias are shown in full color in a new garden book. The planting charts are drawn to scale, garden plant notes are included. Standard fruits and vegetables appear as do begonias and gladioli. Lagomarsino of California, Box 115 M, Sacramento, California.

Debonair and *Nocturne* are among new roses shown in Totty's spring catalog. Beautifully illustrated, indexed and described, the selections also include hardy perennials, chrysanthemums, vines, shrubs and novelties. You will find many old garden favorites with accompanying cultural notes. Totty's, Box G, Madison, New Jersey.

A Bulb and Plant Catalog describes hybrid tea roses, gladioli, dahlias, chrysanthemums and many other flowers. A second catalog tells about seeds and horticultural notes are included. Both books available for 10c. Flowerfield Bulb Farm, Dept. 11, Flowerfield, Long Island, New York.

Wayside's New Catalog contains, as always, a wealth of cultural notes which should help you to reproduce the roses, phlox and bulb selections shown. Color photographs and plant charts give invaluable aid. A complete index of gardening is included. 50c. Wayside Gardens, 30 Mentor Ave, Mentor, O.

"Home Garden Guide" contains an extensive list of seed varieties for both flower and vegetable gardens. This

WRITE FOR THESE BOOKLETS



book also has horticultural charts which describe the selections shown, and there are planting instructions. Cuthbertson Sweet Peas are featured. Ferry-Morse Seed Co., Detroit 31.

A Seed Catalog pictures marigolds, petunias, lilies, zinnias and begonias. Outstanding vegetable selections are the Burpee hybrid tomato and hybrid cucumber. Planting charts are included. W. Atlee Burpee Company, 449 Burpee Building, Philadelphia 32, Pennsylvania, or Clinton, Iowa.

Kitchens & Bathrooms

Bathroom Fixtures appear in 12 colors and as many arrangements. The equipment pictured is modern, yet so styled that it will fit into any type house. Of special interest is the Legation bath, which has an end seat and wide rims. Individual fixtures are illustrated and their features explained. Eljer Company, HG 2, Ford City, Pennsylvania.

"The G-E Electric Sink Does the Hard Work in My Kitchen." This booklet describes the G-E Disposal which shreds and flushes away food wastes, and the G-E sink where dishes are washed automatically and dried in their own heat. These features are diagrammed and attractive kitchen plans are shown. General Electric Company, HG 2, Bridgeport, Connecticut.

"Your Next Kitchen" emphasizes the importance of designing around work centers. Each is elaborately illustrated with countless kitchen conveniences which are a joy to behold. Featured are the Hotpoint range, refrigerator, dishwasher-sink, disposal and electrically-lighted steel cabinets. The three centers—cooking, storage and food mixing, and dishwashing—each have a guide for storing utensils and supplies, which is also as complete a list of kitchen equipment as you could desire. Laundry arrangements are displayed. Many of you will be interested in Hotpoint's kitchen planning service which is explained in a folder accompanying the booklet. 10c. Hotpoint, Inc., HG 2, 5600 W. Taylor Street, Chicago 44, Ill.

Decorating

"American Informal" furniture is presented in a booklet with an interesting cover design. New groupings in furniture for living room, dining room and bedroom are shown. Four-color and maroon toned engravings feature various arrangements and settings. Accessories are pictured in a variety of uses. 10c. Furniture by Tomlinson, HG 2, 385 Madison Avenue, New York 17, N. Y.

Glass, for added charm and for subtle decorating tricks, is described in a

27-page booklet. Picture windows, mirrors, shelves, panels, table tops are shown in color and black and white, to put countless decorating tricks into your idea bag. You'll want this booklet whether you're remodeling decoratively or architecturally. Pittsburgh Plate Glass Co., HG 2, 2237-6 Grand Bldg., Pittsburgh, Pennsylvania.

Hand-Finished Furniture in traditional or Touraine, French-Provincial collections is shown in two booklets. Extra pieces in pine or mahogany will help to furnish your present bedroom or set a style note for furnishing a new one. Drexel Furniture Co., HG 2, Drexel, North Carolina.

"The Baker Guide to Good Furniture" tells the essentials of home furnishing. Style and scale are explained, and the art of furniture making is described with a view towards distinguishing between "faking" antiques and reproducing old designs. There is a discussion of furniture history and style. 25c. Baker Furniture, Inc., HG 2, 10 Milling Road, Holland, Michigan.

"Styling a Bedroom" depends upon your taste for 18th Century English, Colonial or Modern. Various styles of each period are shown and decorating advice is given. A chart suggests balanced colors for bedrooms. There are notes on care of furniture. 10c. Kling Factories, HG 2, Mayville, N. Y.

Doors & Windows

"Today's Idea House" contains an index to ideas designed to perk up your interest in doors and windows, and consequently beautify your house. Illustrations show attractive closets, entrances and window designs. They afford many bright thoughts for a depressing problem. Door and window designs and stock sizes are also illustrated. Room arrangements are attractive—style-wise. 10c. Ponderosa Pine Woodwork, HG 2, 111 W. Washington Street, Chicago 2, Illinois.

Alwintite Double-Hung Windows, made of aluminum, harmonize with any color theme or material. These windows won't warp, swell or stick. Attractive window effects adaptable to your house are shown in the pamphlet. The Aluminum Window Corp., HG 2, 34-19 10th Street, Long Island City 1, New York.

"Enter Into Beauty" is a booklet about Curtis doors and windows. Entrance doors in stock sizes are designed to fulfill architectural requirements. Colonial corner cupboards, fireplaces, storage bins and stairways are also illustrated. 10c. Curtis Co.'s Service Bureau, HG 2, Clinton, Iowa.

Combination Windows—self-storing—combine summer screens and winter sash in one permanent unit. The windows slide and lower into place depending on the weather. A ventilation control is also featured. F. C. Russell Co., HG 2, Cleveland, Ohio.

Heating

The Heatilator Fireplace has a double-walled firebox. Cool air enters the heating chamber and returns to the room through grilled openings. Any style fireplace can be built around the Heatilator and specifications show that units are available in seven sizes. Accessories are pictured. Heatilator, Inc., HG 2, Syracuse, New York.

"Comfort That Pays for Itself" tells of the development of home insulation and shows installation of Rock Wool. This blown insulation is not combustible and is shot into every insulatable area to prevent leaks or thin spots. Johns-Manville Corp., HG 2, 22 East 40th Street, New York 16, New York.

A Comfort Zone for your home is discussed in the Kimsul booklet. The benefits of uniform temperature with many-layer Kimsul are explained and illustrations show how the insulation is prepared and compressed to 1/2 its length. Directions for installing are included. Kimberly-Clark Corp., HG 2, Neenah, Wisconsin.

Balsam-Wool, a sealed insulation, is made in three thicknesses, has a Spacer Flange which fits over and is nailed to face of stud, joist, or rafter. This insulation is moisture-proofed, wind proof, and fire resistant. Questions and answers on insulation are included. Wood Conversion Co., HG 2, 1st Nat'l Bank Bldg., St. Paul 1, Minn.

Miscellaneous

"How to Make Your Floors Important" is a little folder about Kentile. This tile comes in several shades and patterns, and designs can be laid according to your taste. Kentile won't absorb dust or mud, is kept clean by soap and water and an occasional waxing, is ideal for kitchens, game rooms, etc. David E. Kennedy, Inc., HG 2, 50 Second Ave., Brooklyn, New York.

Anchor Fences are both a beauty and a protection. Photographs illustrate styles and uses. Single and double gates match fence styles. Anchor Post Fence Division, Anchor Post Products, Inc., HG 2, 6550 Eastern Avenue, Baltimore 24, Maryland.

"Flexscreen" is a safety fireplace curtain device. It is shown in five styles and opens and shuts like a theater curtain. Flexscreen is made of woven metal fabric, so fine it hangs in folds. Inter-meshed construction provides protection against flying sparks. Bennett-Ireland, HG 2, Norwich, New York.

"Record Time" is a fascinating little booklet explaining the Young People's Record Club and the artists, writers and child psychologists who contribute to it. The records are created to develop the child's love for music and are made for children 2-6, 7-11. The YPRC phonograph is described. Young People's Record Club, HG 2, 40 West 46th Street, New York 19, New York.

DEFINITELY SMART SPINETES

by *Gulbransen*

A piano to be cherished for its beauty, design and craftsmanship . . . to be treasured for the musical pleasure it will give your family. Built by Gulbransen, makers of "America's Smartest Piano Fashions" for 50 years. Write for free booklet.

GULBRANSEN COMPANY

Dept. HG 816 N. Kedzie Ave. Chicago 51, Ill.



The
Mary Pray Chair
Tufted Seat

This solid mahogany copy of an English Victorian side chair is a lovely piece to own. The lines are simple and clean and its decorative qualities alone recommend it—to say nothing of its sturdy construction for usefulness. Also made with plain seat.

A decorator chair

by
Jamestown Lounge Co.
Jamestown, N. Y.

Ask your dealer to show you this chair

FINELEIGH *Credenza*

Lovely veneers of knotty pine, with the authentic styling for which this firm is famous, produce a piece of heirloom beauty and quality. See the Fineleigh Breakfront at better furniture and department stores.

Dept. G.

**UNION-NATIONAL, INC. • JAMESTOWN, N. Y.**

TURNTABLE

warm-blooded music



Howard Hanson, the American composer, once remarked that "there are essentially two types of music, warm-blooded music and cold-blooded music." He didn't go on to specify which composer wrote what kind, but he did say that his own "Romantic" Symphony No. 2 was of the former variety. If that's the case, so are all of the works featured in this month's Turntable. **Beethoven's "Eroica" Symphony**, certainly. Beethoven is one of the most prominent of the warm-blooded boys, so much so that his symphonies boiled right over the classical form. Koussevitsky's interpretation of the "Eroica," lately recorded by Victor, is the blandest this reviewer has ever heard, but not without its considerable virtues. (RCA Victor Album DM-1161, \$6.85; on Vinylite Album DV-8, \$12.85.) There was nothing cold about **Tchaikovsky**, nor is there about his **Violin Concerto in D**. Despite its abundance of virtuoso solo passages, it can swoop in and out of the sentimental recesses of your heart with no mean effect, if you'll let it. Even if you don't ordinarily care for that sort of thing, you will not object to the lucid, straightforward playing of Erica Morini, who performs it with Désiré Defauw and the Chicago Symphony. (RCA Victor Album DM-1168; \$5.00.) **Rachmaninoff**, too, had his musical passions, but they were invariably more introspective and more refined than those of Tchaikovsky. His **Symphony No. 2**, a complex web of brooding, haunting themes, has received the perceptive treatment it deserves at the hands of Mitropoulos and the Minneapolis Symphony. (RCA Victor Album DM-1148; \$6.85.) And lastly, to return to Mr. **Hanson**, who started all this, his own **Symphony No. 3** has been recently recorded by Koussevitsky, who though he does his best, cannot hide the fact that it is a definitely overcooked affair. (RCA Victor Album DM-1170; \$6.00.)

This kind and that

Chopin was not a cold-blooded composer either, although legend and performer have sometimes conspired to imply he lacked musical hemoglobin. Alexander Brailowsky, who has recorded his **Etudes, Op. 10 and Op. 25**, does no such thing, but renders them with a complete understanding of the composer's remarkable vigor and breadth of invention. (RCA Victor Album DM-1171; \$9.00.) . . . Though **Maggie Teyte** will probably never produce another album to touch her "Debussy Songs" of several years ago, in which the caliber of artist and material were superbly matched, the **French Operatic Arias** she presents in a new release are lovely little tidbits, memorable mainly because she sings them. (RCA Victor Album MO-1169; \$3.25.) . . . Disc, that courageous little company, has brought out an album whose contents may well be caviar to most people, but which should be tried if you're not too set in your ways: **two concertos, one for piano, one for violin and orchestra by Alan Hovhaness**, an American of Armenian descent whose music is Near East in origin and content, yet refreshingly original. (Disc Album 876; \$5.62.)

Prices do not include Federal excise tax

Musaphonic

BY GENERAL ELECTRIC



The Musaphonic shown above is the Claydon

Dress by Henri Bendel—Jewelry by Trifari

Musaphonic . . . one of the great musical instruments of all time

♫ Musical riches beyond telling are yours with the incomparable Musaphonic.

Records live again in breath-taking beauty. You hear the *natural color tone* of every voice and instrument. Warm, rich bass, full middle register, delicate overtones—the very soul of music is yours with Musaphonic, as with no other radio-phonograph.

For here is an instrument apart. Musaphonic alone combines three outstanding tonal developments—the amazing G-E Electronic Repro-

ducer—the exclusive G-E equi-tonal volume control—and powerful permanent magnet twin speakers. These endow Musaphonic with incomparable performance . . . for your complete enjoyment of records, standard radio, short-wave, and genuine FM, virtually free from static, fading, and station interference.

Fashioned with exquisite craftsmanship, Musaphonic cabinets are masterpieces of period and contemporary design. At your Musaphonic Dealer's you can select just the right model to create new "center-of-interest" beauty in your home. Booklet on request. General Electric Company, Electronics Park, Syracuse, N. Y.

GENERAL  ELECTRIC

RADIO-PHONOGRAPHS

179-01

for the Hostess of Tomorrow

Someone who turns dreams into solid silver made Virginian all for you

... lavished it with deep-set lilies ... set its rich beauty to the music of Lohengrin.

Your jeweler will show you other patterns, too ... Heiress and Damask Rose ...

in Heirloom Sterling—ageless solid silver with all its weight contoured into shafts of grace, for balance in your hand. The easiest way to own all the sterling you want is the Piece Setting way.

Heirloom Sterling



Photo by
Anton Bruehl

*Trade-mark
Copyright 1948
Onida Ltd.



Virginian*
ILLUSTRATED

FROM GENERATION TO GENERATION*