

House & Garden

A Condé Nast Publication

Catalog
Gardening

Young
Decorating

HOLYOKE PUBLIC LIBRARY



January 1916
Price 35 Cents
10 Cents in Canada

Burpee's Big Zinnias

**COLOSSAL AND
CHRYSANTHEMUM-
FLOWERED**

SPECIAL!
75¢ PKT. **10¢**

*All next summer you'll have the largest,
most colorful Zinnias you have ever seen!*

Be sure to grow this exclusive Burpee blend of unique and unusually pleasing colors, varying from lovely soft pastel tints to hues of striking brilliance—*apricot, rose, peach, salmon, pink, lavender, cream, buff, yellow, orange, scarlet, crimson, etc.* They are glorious in the garden, wonderful for long-lasting bouquets.

The unsurpassed giant blooms measure up to 6½ in. across, on sturdy vigorous plants 3 ft. tall, easy to grow. Some of the fascinating flowers have two or more tones; some have extremely curled and twisted petals like chrysanthemums. Grown on Burpee's Floradale Farms, the most famous flower seed farms in the world. You'll always want Burpee's Big Zinnias!

Please tell your friends, so they can
send for these special Burpee Seeds too.

**SPECIAL—For only 10c, we'll mail you
a 75c Super Packet of Seeds of Burpee's
Big Zinnias postpaid—Send Dime Today!**

The flowers grow
¼ larger than
these pictures



Burpee's Seed Catalog FREE

In natural color in this big 70th Anniversary edition, see the new creations of Burpee plant scientists—bigger and better flowers for beauty and fragrance, finer vegetables for delicious meals.

New Burpee Hybrid Vegetables will give greater yield, superb quality and disease-resistant plants—originated on Burpee's own Fordhook Farms.

Amazing New Flowers are being developed on Burpee's Floradale Farms. You'll want our Giant Ruffled (Tetra) Snapdragons, Colossal Alldouble Petunias, Mammoth Marigolds, etc.

Send postcard, or coupon below, for Burpee's Seed Catalog free—hundreds of pictures, many in color, with all the best flowers and vegetables for your garden.

W. ATLEE BURPEE CO.
412 Burpee Building,
Philadelphia 32, Pa.—Clinton, Iowa



W. Atlee Burpee Co.

412 Burpee Bldg. OR 412 Burpee Bldg.
Philadelphia 32, Pa. Clinton, Iowa

Send postpaid the 75c Super Packet of Burpee's
Big Zinnia Seeds (No. 3235). Enclosed is 10c.

If now a
Burpee
customer,
please check
here

Name

St. or R.D.

P. O. Zone
if any State

Send Burpee's 1946 Seed Catalog FREE.

A N N O U N C I N G

*A Stunning
New Piano*



... giving you brilliant styling and new tonal perfection.

Ask your piano dealer.



*Styled exclusively for Jesse French
by Alfons Bach, famed creator of
contemporary furniture.*



*Musical Qualities developed in collaboration
with Dr. William Braid White,
foremost piano authority.*

Jesse French & Sons
PIANOS

DIVISION OF SELMER
SALES OFFICE - ELKHART, INDIANA • PLANT - NEW CASTLE, INDIANA

Arrowbilt

FOR
EXCLUSIVE
CHARM



The splendid character of Arrow upholstered
creations...is emphasized by its beauty of design
and deep seated comfort.

At Department and Better Furniture Stores.

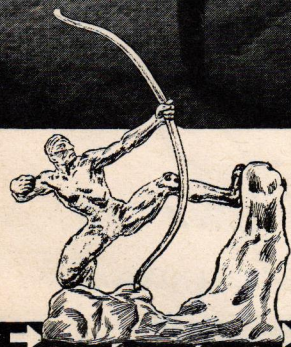

The Arrow UPHOLSTERY CO.

153-55-57 West 23rd Street, New York 11, N.Y.

Silverplate in the Grand Manner!

Thrilling new

**Guildcraft*

MASTERPIECES OF SILVERPLATE

*REG. U. S. PAT. OFF. COPR. 1945, NATIONAL SILVER COMPANY, NEW YORK 16, N. Y.



From the inspired new Guildcraft collection . . . "Concerto"*—a period design interpreted with modern genius!

A single note breaks across the stillness . . . then another and another. And suddenly . . . the air is no longer still . . . but alive, filled to the very stars with music. A masterpiece is born!

In just such a way Guildcraft came into being. A glorious melody of line, balance, design . . . composed by masters . . . woven into a symphony so beautiful that each part of it—each individual Guildcraft pattern—is a masterpiece in its own right.

New as it is . . . Guildcraft is destined to take its place among those ageless "greats" where only the most precious sterling has found honor before. That a collection of silverplate should earn such fame is a *tribute to you* . . . your taste and discernment, your American love of fine things within the reach of all!

As soon as conditions permit this masterly collection will be ready for your selection.

NATIONAL SILVER COMPANY

SHOPPING



Now YOU CAN HAVE KEEPSAKES MADE INTO ELECTRIC LAMPS!

Vases, urns, statuary, figurines, candle-sticks, sea-shells, pitchers, flasks, trophies, and other keepsakes—even violins and riding boots—converted into artistic table lamps. Oil lamps electrified.

Just ship us the article by express or parcel post. Before making lamp, we will send you sketch and exact price quotation. If not satisfied, object will be returned upon request. No obligation. All objects fully insured while in our care.

Old-Style Lamps Modernized

Lamps lengthened or shortened. Re-finished and metal parts re-plated. Broken glass and porcelain restored by original methods. Lamp shades cleaned or re-covered. All types of new shades custom-made. Moderate prices. Repair parts—send broken parts for duplication.

HOUSE-OF-LAMPS

3201 W. Grand Ave. Detroit 6, Mich.

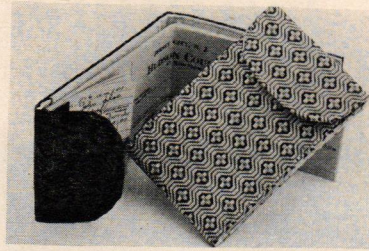

Evening dress for the most precious book you own . . . your check book. Brocade covers come in jewel-like colors, all aglitter with metallic threads. Designs are assorted and lining is pale apricot satin. A lovely present for \$4.95 ppd. from the Curio Nook, 107 Lincoln Ave., Cranford, N. J.



What's your capacity? These glasses, good party fun, graphically express it. Whisky to rooster level makes a normal highball or old-fashioned. From there it's the pig, donkey or camel level. Gold trimmed, with monkey in bottom. 4—\$6.75; 6—\$9.75; 12—\$18 ppd. Mayfair Gifts, Forest Hills, N. Y.

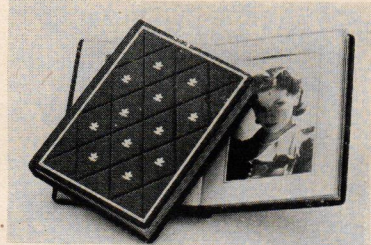

Family album, snapshot size, is a tiny treasury in which to store favorite pictures of your family and friends. Beautifully bound in hand-tooled leather, brown or maroon. Holds 14 snaps in stiff gilt-edged frames. \$5 plus 10c postage. Mermod-Jaccard-King, 9th & Locust Sts., St. Louis, Mo.



CLEAR LUCITE SWAY-TRAY

This beautiful, new one hand server can be handled with ease without fear of spilling a drop. Grasp free swinging lucite knob (on special cord—test weight 40 lbs.) and enjoy the Fifth Freedom—the freedom from spill.

POSTPAID \$11.50 NO C.O.D.'s, PLEASE

ROSELLE'S DEPT. STORE

On the bank of the old Raritan
NEW BRUNSWICK, N. J.

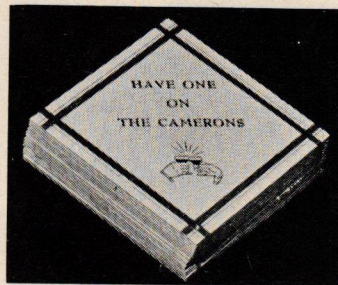

"HAVE ONE" COASTERS

"Have One On the Hubbards"—or whatever name you tell us to print in gay block letters on these genial and colorful coasters. They're 3 1/2" square on 16-ply artboard with silversheen borders and your name (preceded by "Have One On") in red. Set of 50, gift boxed, \$1.

Write for Free Gift Catalog.

MILES KIMBALL COMPANY

Kimball Bldg., 100 Bond St., Oshkosh, Wis.



CURRIER & IVES PLACE MATS

Full color reproductions of beloved Currier & Ives prints lithographed on durable place mats. Proven heat-resistant, washable, will not curl. Suitable for framing.

Gift boxed, set of 4, \$2.50

(Add 15c for postage and insurance)

Write for Catalogue H-1

The SALT & PEPPER SHOP
445 E. 86th St., New York 28, N. Y.

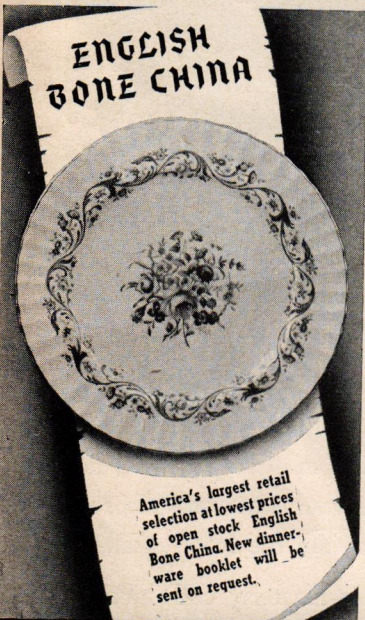

America's largest retail selection at lowest prices of open stock English Bone China. New dinnerware booklet will be sent on request.

HERBERT S. MILLS
11 KING ST. E. • HAMILTON, CANADA



"Gertrude L. Thebaud"

Fully Assembled Model

Rich in sea lore—the "THEBAUD" combines the grace and speed of a racer with the seaworthy utility of a fisherman. America's entry in the International Fisherman's Races—with MacMillan in the Arctic—on submarine patrol with the U. S. Coast Guard. From stem to stern, hand fashioned by Yankee craftsmen. 13 1/2" overall x 12 1/4" high—black and red hull—maple base. Shipped completely assembled and finished.

\$6.50

Postpaid in U. S. A.

Satisfaction guaranteed or money refunded. Other models \$5.00 to \$50.00. Illustrated folder on request.

LE BARON BONNEY
117 Merrimac St. Newburyport, Mass.

*If It's by Biggs
It is a Handmade
Masterpiece*

BIGGS

FOR 55 YEARS RE-CREATING
RARE AND BEAUTIFUL COLONIAL
FURNITURE

*Write for
Illustrated Circular*

BIGGS • 105 E. Grace St., Richmond 19, Va.

BRANCHES
1230 CONNECTICUT AVE., WASHINGTON 6, D. C.
518 N. CHARLES ST., BALTIMORE 1, MD.
221 PEACHTREE ST., ATLANTA 3, GA.



Patented

MAGIC TOP DOUBLES THE SIZE of Your Card Table!

T-Top is a light rigid top which slides easily over the surface of a card table, just doubling its size. It seats 7 persons comfortably—46" in diameter, 144" in circumference—it's perfect for luncheon, jig saw puzzles and card games. Can be tucked away in a closet or corner. Send for your T-Top now! Shipping weight approx. 16 lbs. Shipment made promptly, shipped by express. No C.O.D.'s, please. Specify Color Wanted. Dark Green, Rich Red, Dark Brown, Jet Black.

\$5.95

Unpainted T-Top \$4.95
F.O.B. Salem, Mass.

T-TOP COMPANY, Inc.
Dept. A Salem, Mass.

AROUND



Do you take sugar? At tea or after dinner coffee any hostess, particularly a bride, will be pardonably proud of these simple, modern sugar tongs. Skillfully handmade of sterling silver, they are \$8.40 including tax and postage. From Leonore Doskow, Montrose, New York

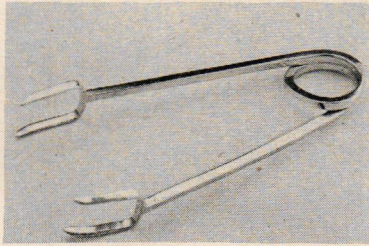

Buoyant bubbles appear like magic with this amazing new liquid. Dip wand, wave it and presto! A cloud of multicolored bubbles soar skyward. A perfect gift for children or convalescents. Two jars and wands, gift boxed, \$1.25 ppd. Bendines, 3412 Greenmount Ave., Baltimore, Md.



Why worry? Things are never as bad as they seem and they won't even seem bad wherever this perennial optimist, the "Gay Philosopher" holds forth. A congenial print, suitable for framing, measures 25" x 20" overall. \$6 from the Old Print Exchange, 14 E. 48th St., N. Y. C. 17

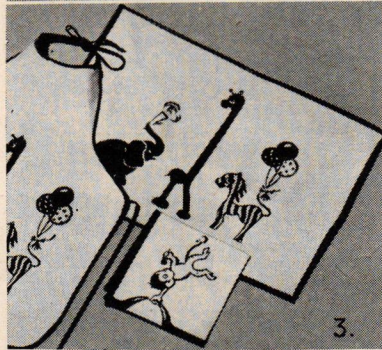
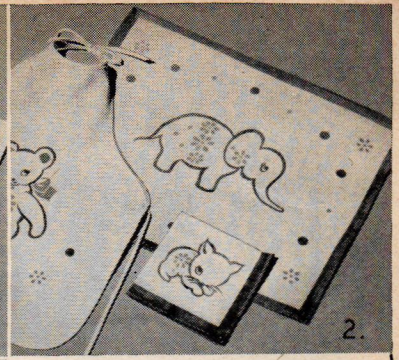
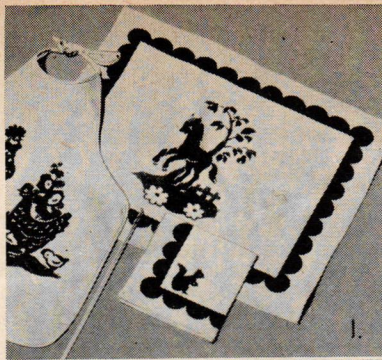
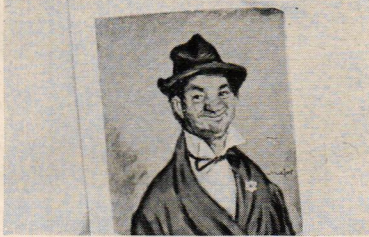

BIB SETS

...in gift boxes

1. Down on the Farm
2. Sleepy Time
3. Circus

1.75 each

10c extra for postage to any place in the United States. Linens, Second Floor

CARSON PIRIE SCOTT & CO

Chicago

Order by MAIL from California!



Chocolate Covered TOASTED ALMONDS

Choice jumbo almonds gathered from sunny California orchards, toasted to a golden-brown perfection, and hand-dipped in rich, creamy, pure chocolate—a luscious confection!

POUND BOX **\$2.00** POSTPAID

We Deliver Promptly

Enclose check or money order with your order. Ask for our free catalog.



The Country Store of Beverly Hills
P.O. Box 551 - A14 Beverly Hills, California

Accent the Beauty of Your Garden

With this Bronze Sundial
14 1/4" in diameter

\$18. each, express collect. Write for circular describing others \$3.50 to \$125.

**Saltford Flower Shop
POUGHKEEPSIE, NEW YORK**



THE PIPING BOY

Enchanting lead statue with the fine design and grace of famed masterpieces. 31" high. Piped for fountain.

114M—\$105 F.O.B. New York

FLORENTINE CRAFTSMEN, INC.

540 First Ave. (at 31st St.) New York City 16
LExington 2-3926

STUDY INTERIOR DECORATION

FOUR MONTHS' PRACTICAL TRAINING COURSE

Resident Day Classes

start February 4th • Send for Catalog 1R

Period and Modern styles, color schemes, draperies, all fundamentals. Faculty of New York decorators. Personal instruction. Cultural or Vocational Courses. Longer courses in interior architecture.

Home Study Course

starts at once • Send for Catalog 1C

Same training for those who cannot come to New York. Practical, simple, useful, and intensely interesting.

NEW YORK SCHOOL OF INTERIOR DECORATION

515 Madison Ave., New York 22, N. Y.

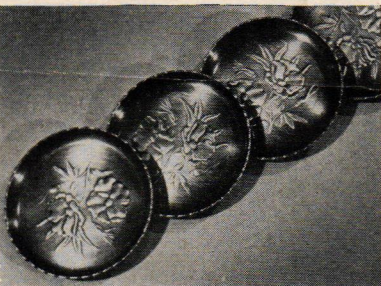

BACK AGAIN...

Handsome Copper Coasters

Into your life again, all the pleasant accessories for a pretty home. Among them, antiqued copper coasters like these—coasters that double as ash trays! They're nicely hand-finished, and a set of eight is just \$6

Mail orders promptly filled.

Allen Creations

Dept. G, 505 Fifth Ave., New York 17, N. Y.



beautiful note-cards

What a charming idea! Exquisitely lithographed cards, as fresh with flowers as a Spring meadow—and blank inside, all ready for your written message. Two boxes of these, 22 cards and envelopes in all... just \$2. (postpaid)

(Please, no C.O.D.'s)

krebs town shop

DEPT. G, 45 BROAD ST., WESTERLY, R. I.

Tomorrow's Iron ... TODAY

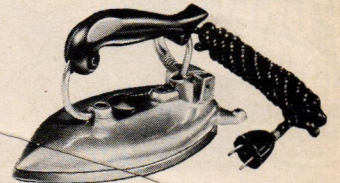

A full-size Featherline iron, with fingertip control, evertight folding handle. Light in weight, it heats in a jiffy to just the temperature your fabric requires—and stays at that temperature as long as you need it. With carrying case, blue, brown, or green, ideal for traveling.

With automatic control—
AC only **\$9.95**

Hammacher Schlemmer

145 EAST 57TH STREET, NEW YORK 22, N. Y.

SHOPPING AROUND

Quicier-Sweeter-Fresher

TREE-RIPENED FLORIDA ORANGES
TANGERINES AND GRAPEFRUIT

ORDER NOW

FOR GIFTS or
FOR YOUR OWN FAMILY'S USE
SHIPPING SEASON DECEMBER 1ST TO
JUNE 1ST.

Only when you "bite into" these luscious juice-filled fruits, will you be able to appreciate the huge difference between these tree-ripened fruits and the ordinary commercial kind.

"Quality Selects" (as shown) selected fruit generously packed 55 lb. bushel . . . **\$5.25**
Half Bushel—27 lbs.—\$3.25

"De Luxe Gift Pack" selected fruit, 4 assorted pound marmalades, pound fruit cake, pound fancy pecans, 60 pound bushel . . . **\$10.00**
Half Bushel—30 lbs.—\$5.50

"De Luxe SPECIAL Gift Pack," selected fruit, 6 assorted marmalades, 3 pounds large fancy pecans, pound fruit cake, 65 pound bushel . . . **\$15.00**
Half Bushel—30 lbs.—\$8.00

"Russet Sweets" Home Pack, good inside quality, firm, fresh sweet fruit, 50 pound bushel . . . **\$4.25**

DIRECT FROM OUR FLORIDA GROVES TO YOU

(Unless otherwise specified, all packs will contain assorted oranges, grapefruit and tangerines). PRICES INCLUDE PREPAID DELIVERY TO YOUR DOOR (East of the Mississippi River). WRITE FOR PRICE LIST. We also ship finest quality Marmalades . . . Jellies . . . Honey.

Bonded Packers of Individual Shipments Tree Ripened Fruit.

HADLOCK FRUIT COMPANY
Box 8-1, Mount Dora, Florida

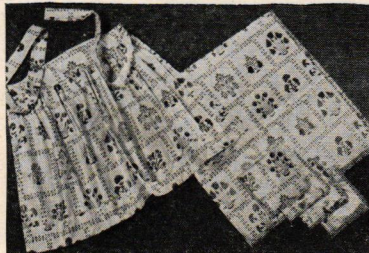

At-home ensemble. For afternoon tea or an evening of bridge, greet your guests in this gay hostess apron and set the table with matching cloth. Handmade of permanent glazed chintz in assorted floral patterns. Apron, \$2.95, cloth and 4 napkins, \$3.95 ppd. Reichardt's, Grand Haven, Michigan

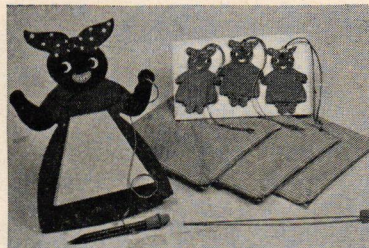

Faithful servant. This cheerful mammy holds a pad and pencil for shopping reminders and three pot holders hang at the hem of her skirt. Three smaller mummies act as curtain or electric light pulls. In red or blue, the set is \$2. ppd. Afco Products Co., Lexington 73, Mass.

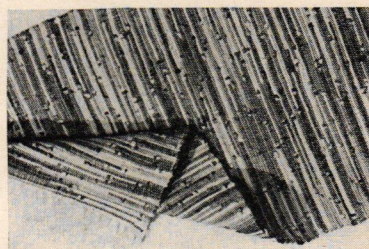

Floor show. These rugs, hand-woven and multicolored, are ideal to scatter at random over the bare spots in your hall, bedroom, bath or anywhere else. They measure 35" x 22" and have a 3" fringe. \$3 each, they are shipped express collect from Laura Copenhaver, Rosemont, Marion, Virginia

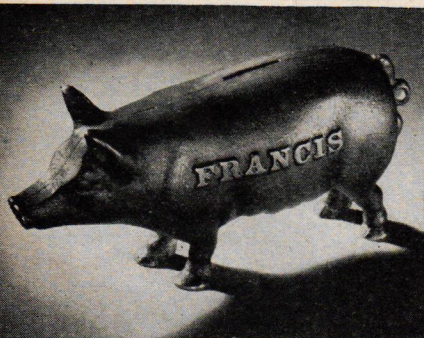

Bronze Pig Bank

This fabulous money-hungry pig will help you save. He's made of bronze and carved in relief is your name (limited to 7 letters) or monogram! It's practical because he opens by unscrewing, holds coins up to quarters, or bills. 6 3/4" long.

\$6.95 with monogram or name
5.95 without monogram or name

No C.O.D.'s please

EUNICE NOVELTIES Dept. G-16
5th Floor Women's Exchange Bldg.
541 Madison Ave., New York 22, N.Y.

Even if handicapped... you can enjoy living! GO ANYWHERE!

with an **EVEREST & JENNINGS FOLDING WHEEL CHAIR**



Everest & Jennings chairs go through narrow doors . . . fold compactly for automobile travel . . . are so attractive they do not suggest invalidism. Write for complete details.

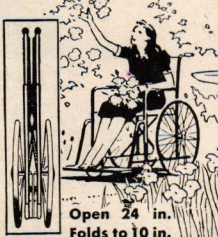

Open 24 in.
Folds to 10 in.

EVEREST & JENNINGS

7748 G Santa Monica Blvd.
Los Angeles 46, Calif.

American's Betty Best Decals

6 captivating sets of patterns for the discriminating home, all related subjects to a set. Sets 7" x 12" in size. At Neisner's, Walgreen's, paint, hardware, variety, department and chain stores. If not available in your neighborhood, will send postpaid, \$2.00. AMERICAN DECAL CO. - 4334 FIFTH AVE., CHICAGO

New INTERLOCKING Poker Chips
WITH YOUR 3 INITIALS on Every Chip

25 RED - 25 BLUE
50 WHITE CHIPS

Particularly fine poker chips of gleaming, unbreakable plastic! Chips mesh for neat stacking, separate quickly for easy play. Perfect weight, pleasant "feel" . . . a joy to handle. State 3 initials desired. **Set of 100, Postpaid, \$4.85.**

Deluxe BANKER'S BOX
Luxurious Walnut Chest of Chips, Monogrammed Medalion inset in lid, 300 monogrammed chips (see above) in 3 removable trays, 11x11 inches. Space for 2 decks of cards. **Superb quality. \$24.50 Postpaid.**

HOME EQUIPMENT CO.,
663 N. Wells St.
Dept. H-12
Chicago 10



An IDEAL Gift
Felt lined

EVERYTHING FOR FUN AT HOME
Headquarters for game room equipment . . . accessories for the home. Unusual games, barbecue supplies, etc. Write for "Successful Entertaining At Home." It's Free!

RARE ANTIQUE ORIENTAL RUGS

In Perfect Condition.
At Moderate Prices

Also 300 Semi-Antique and New Orientals in old designs

For sale by America's foremost authority and expert. Write for descriptive list—then if you wish, I will ship selection on approval for your inspection. Prices on many are no higher than new rugs.

My Antique Rugs are not the worn out variety—but with most of their nap intact and will generally outwear most new rugs because they have better wool quality, better dyes and better workmanship.

150 Antiques \$90 to \$200.
100 Antiques \$200 and up.

Will send three if you wish to buy one.

EXPRESS PREPAID NO OBLIGATION TO BUY

Chas. W. Jacobsen
401 S. SALINA ST.
SYRACUSE, N. Y.

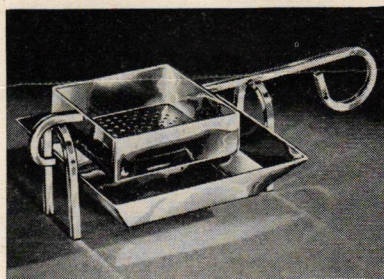

MILK OR LEMON, DARLING?

Pouring for two—or twenty—becomes a gracious gesture when you use this beautiful Tea Caddy Set. Hand-wrought in Sterling Silver, it's practical as well as elegant! The Strainer will rest securely across a cup, while you pour. The Holder provides a handy catch-all for stray drops and used tea leaves. Ideal for a special-occasion gift . . . if you can bear to part with it!

Strainer—\$24.00

Complete Set—\$48.00

Postpaid • Tax Included

LEONORE DOSKOW
SILVERSMITH

BOX HGJ • MONTROSE, N. Y.

SAVES SPACE

New and Improved
Multi-Kwik Skirt and Trousers HANGER
PAT. PEND.

Quickly and securely nine skirts, slacks, shorts or trousers hang in a space less than 8 inches. Garments hang straight at full length for easy selection. Creases disappear—pressing lasts longer!

Multi-Kwik hangers are precision built of seasoned hardwoods, the hanger bars doweled-in to assure constant, correct tension. Easily installed with two screw nails in closet wall or doors. Thousands in daily use. Order two or more for each closet in your home. . . . Postpaid anywhere in America.

SEND CHECK, CASH, MONEY ORDER FOR ONLY \$2.00 TO MULTI-KWIK CO. P.O. BOX 2789, HOLLYWOOD 28, CALIF.

A ROOM COMES TO LIFE

touched by the smart, new
texture of BRAMBLE



A room with a future bright as your dreams, comes to life from the pages of Lees-Cochrane's new book "What Goes With What?" And what an off-with-flying-colors start *this* room ... any room ... gets with Bramble ... new as tomorrow, in smart, spirited colors—loomed to live with. Bramble is handsome, but *practical*, too. Footsteps just don't show—and its tight-curved texture gives that well-groomed but casual look that's so completely right. Bramble is a Lees-Cochrane broadloom, woven with sincerity and skill ... *and* with the famous "twist that won't come out"—*even after shampooing!* Only the finest stores have Lees-Cochrane carpets—see Bramble and other Lees-Cochrane originals (such as Duratwist) at *your* leading stores.

Send for "WHAT GOES WITH WHAT?" 32 pages—50 full-color illustrations! Here, at



last, is the book that makes decorating easy. Tells and shows how to color-relate everything in the room. Just send 25c to Anne Mason, Lees-Cochrane Co., Bridgeport, Montgomery Co., Pa.

Lees-
COCHRANE
CLEAR COLOR CARPETS

CARPET MAKES IT HOME—
Bramble makes home charming

Other famous Lees products—
COLUMBIA & MINERVA Hand Knitting Yarns



Sleep well - and you'll look well

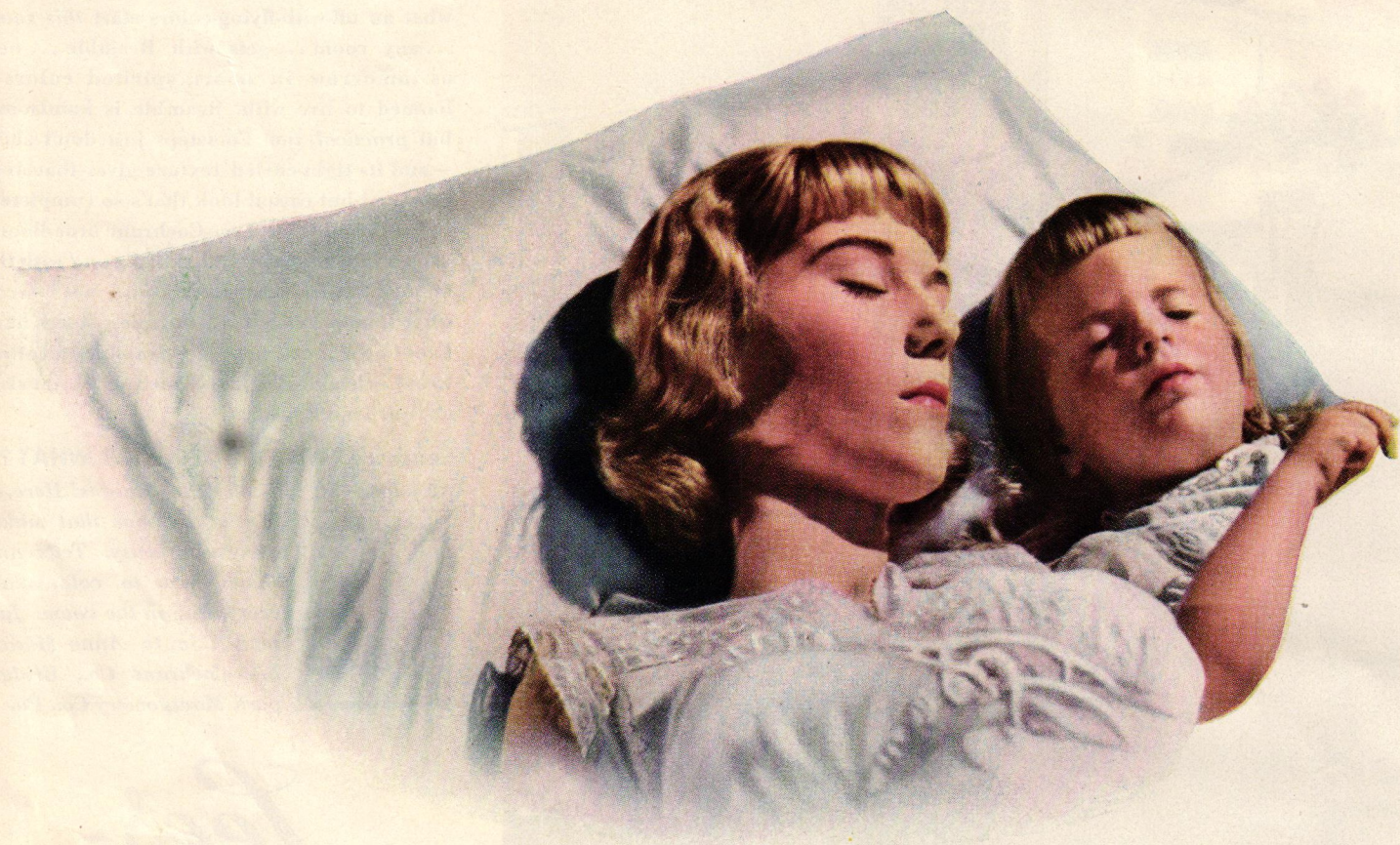

Chatham makes good blankets

 **HATHAM**
Blankets



Reach High!

Dunno why, Junior, but that's the way it is sometimes with the worthwhile things of life—they dangle enticingly just beyond your fingertips and you have to reach for them.

Take Pacific Sheets, now. Mommy's been treasuring her prewar supply for months, always hoping that soon they would be plentiful again. She could have had X

sheets or Y sheets, but no. Mommy reaches high, and nothing but fine Pacific Sheets will do.

We are glad to be able to report that soon they will be available in quantity again—the same strong, soft, snowy-white *balanced* sheets she bought before the war. At good stores everywhere, moderately priced.

PACIFIC PERCALE · PACIFIC EXTRA-STRENGTH MUSLIN · PACIFIC TRUTH MUSLIN

Made by the makers of Pacific Factag Fabrics — Cottons and Rayons

Pacific Mills, 214 Church Street, New York 13

BALANCED
PACIFIC
SHEETS

The Aristocrat of Bonds



When pleasure is the aim, Kentucky Tavern never misses. Truly the Aristocrat of Bonds, the quality of Kentucky Tavern has been the obligation of one family whose knowledge of fine whiskey making has been a tradition for 75 years.

©1945

Glenmore Distilleries Company,
Incorporated
Louisville, Kentucky

THERE'S ONLY ONE BETTER BUY IN BONDS...SAVINGS BONDS!



Weiman Tables

**ALWAYS THE CENTER
OF ATTRACTION**

Heirloom Quality

When your dream house leaves the realm of dreams and becomes a furnishable reality, you'll want it representative of your own character and temperament. That's why you'll decorate with Weiman Tables. Ageless beauty and character combined with design based on convenience and utility make them the ideal choice for every home.

WEIMAN *Tables*

THE WEIMAN COMPANY . . . ROCKFORD, ILLINOIS



Mermaid Sleekness for Your Bath



For modern mermaids—Textron's newest shower in under-water Mermaid Green. Smooth as an undulating wave . . . light as a feathery fin . . . as easy to wash as a leaf of sea lettuce! In finest water-repellent, mildew-resistant rayon taffeta. And tailored with the same beautiful, parachute-precision Textron* gave to its fabric essentials of war. Choose from eight colors of the sea and sky—Mermaid Green, Blue Horizon, Blue Heaven, Pink Peach, Sunset Rose, Lacquer Red, Yellow Jasmine, Snow White. "Showers" in 3 sizes, with matching window draperies \$10. **TEXTRON INC.**, Empire State Building, Fifth Avenue, New York 1, N. Y.

Listen to Helen Hayes in your favorite plays on Textron Theatre every Saturday p.m. on your local Columbia Broadcasting Station.

TEXTRON

*REG. U. S. PAT. OFF.

FABRICS • MENSWEAR • LINGERIE • HOSTESS COATS • HOME FASHIONS

SHOPPING AROUND



Pin money becomes big money when you stow it away in this calendar bank. Nickels, dimes and quarters change the day, a quarter changes the month and a conscience slot takes half-dollars and bills. Ivory plastic with pickproof lock. \$2.15 ppd. No c. o. d.'s. M. C. Flynn, 43 E. 59th St., N. Y. C. 22

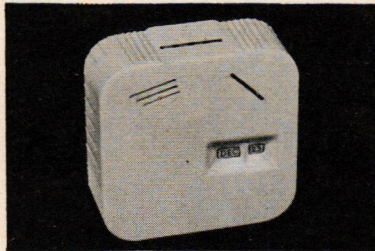

Ballerina earrings, made of sterling silver and quite enormous, are a timely and dramatic bit of costume jewelry. A delightful present for ballet enthusiasts, they measure 1" in diameter and the price for the pair is \$5. Add 20% tax. Gerlund Fifth Ave., 501 Fifth Ave., N. Y. C. 17

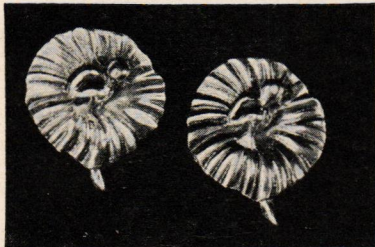

Deep white glow, typical of authentic early American milk glass, makes these candy dishes highly decorative as well as functional. Good for nuts, cigarettes or giant powder jars. 5" square. A pair is \$2.55, \$1.35 each postpaid. Carl Forslund, 122 E. Fulton St., Grand Rapids 2, Mich.

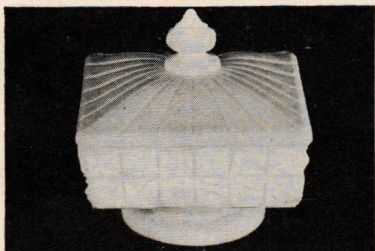

"WATERITE" WINDOW PLANTERY

A "find" for window gardeners! 26" long, tapered to 3 1/2" wide at base, to fit any sill. Complete with 4 removable 3 1/2" flower pots, watered from single leak-proof metal tray. Ivory enamelled finish. Change your windows to beauty spots.

ORDER BY MAIL—Postpaid 300 mi.; 300-1000 mi. add 10% for postage; beyond 1000 mi. add 20%

Save on 2 for \$4.75
601 BRECK BLDG., BOSTON 9

SEEDSMEN SINCE 1818
BRECK'S

TO AVOID DELAY . . .

When ordering any of the merchandise shown in the SHOPPING AROUND pages, address your checks or money orders directly to the shops mentioned. Please print your name and address and any mailing instructions clearly on envelope and letter. Allow ample time for present-day mailing delays and difficulties.

ANYONE can play a typatune

Have fun and music—and learn to type! TYPATUNE is a fascinating new musical instrument for everyone—and highly educational for children. Looks like a smart, streamlined portable typewriter. Sounds like a full-toned musical instrument. Simply by touching the keys, anyone can play the TYPATUNE—popular or classical music—without any musical knowledge! Learning the standard keyboard is fun—making touch typing on a typewriter easy to master. A song book is provided with every TYPATUNE containing well-known compositions. It's the perfect gift!

\$14.95 (add 55c for express charges)
Measures 11 1/2" x 10" x 3 3/4". Weighs approx. 5 lbs.
Write for Catalogue to Dept. 216

M. C. FLYNN, Inc. Est. 1901
43 East 59th St., New York 22, N. Y.

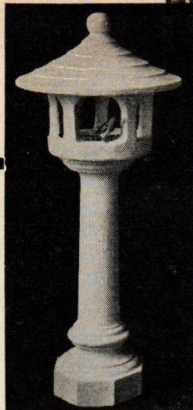

Artcrete DeLuxe Bird Feeder

No. K-26—46" high x 21" wide

A real Christmas present for the Birds and You. A humane and attractive addition to the garden made of weather proof white cast stone. Holds a large supply of food, protected from the weather. Much of the natural habitat and food of our native Birds has been destroyed by man's activities. When snow covers the ground, we must feed our feathered friends, if we hope to enjoy them and have them with us.

Price \$17.50 freight collect.

Send 10 cents for Catalog of Garden accessories

ARTCRETE PRODUCTS CO.

Established 1921
UPPER DARBY P. O., PA.

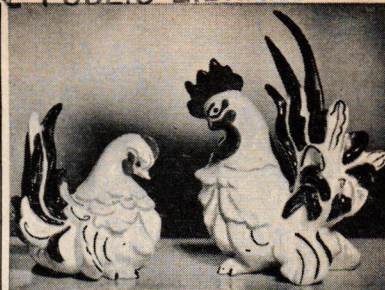

YOU SHOULD OWN

"Biddy & Butch"

Enchanting pair of decorative Ceramics in pure white with rich green and soft pastel colorings. Biddy is 5 1/2" x 5". . . Butch is 8 1/2" x 7". Designed by *Kay Finch, CALIFORNIA*

The Pair...12.50 PLUS POSTAGE

MAIL ORDERS FILLED

Hall's China Shop

410 N. CANON DRIVE • BEVERLY HILLS, CALIF.

UNIQUE WINDSHIELD ICE SCRAPER

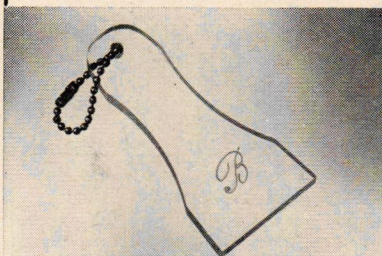

Here is something the motorist has always needed—an icescraper for the windshield. It is made of Plexiglas, which makes the ice fly when the two come in contact, and will not scratch. The shape just fits the hand. Keys can be attached to the chain if desired. Every glove compartment should contain one wherever the temperature gets down to freezing. \$2.10 each with single initial. Postpaid.

Bendines

EXCLUSIVE GIFTS

3412 Greenmount Ave., Baltimore 18., Md.

KEEPS ROOMS FRESH and FRAGRANT

Fragrantaire house perfume gives you the delicate fragrance of country gardens, or the tangy, fresh smell of the woodland. A spoonful in our good-looking porous clay perumer keeps a room smelling heavenly as long as a week (it's really economical), a closet longer. Choice of 18 entrancing scents—2-oz. bottle 50c, 4-oz. 90c, 8-oz. \$1.60. Specify scent and size bottle: Mountain Pine, Gardenia, Apple Blossom, Bouquet, Spice and Herbs, Trefle, Lavender, Honeysuckle, Narcissus, Carnation, Chypre, Rock Garden, Sandalwood, Incense, Oriental, Rose, Lilac, Orchidee. Choice of 6 attractive wall perfumers 50c each. Specify by letter as illustrated. If you send remittance with order, we pay the postage or



we will ship C.O.D. plus postage.
FRAGRANTAIRE CO., Dept. G-31, 118 E. 28 ST., N. Y. C. 16 Store Open 9 A.M. to 5 P.M.

Lastex is back!

Your favorite coaster, Killinger HI-JACS, is back on pre-war standards, with full lastex construction and fine, mercerized, ferri-knit cotton yarn — at no increase in price! NUMERALS (illustrated) 1-8, \$2 per set. REGULARS, without decoration, \$1 for 8. Orders postpaid in U. S. No C.O.D.'s, please. Buy now! KILLINGER CO., 75 J Street, Marion, Va.

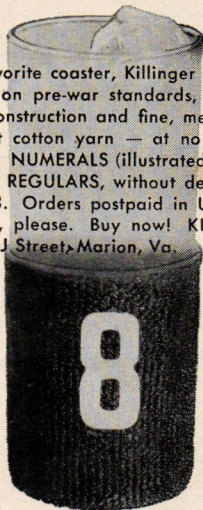

Killinger HI-JACS



Place Your Bets! . . . Play the Record!
DO YOU WIN?... OR DO YOU LOSE?

UNCANNY! . . . This magically grooved recording of horses going fast, crowds going wild, and an announcer calling every turn. *Though you play it often, never will you be sure of the winner.* On the reverse side there's a recording of a motorboat race, with the roar of the motors as they cut the waves. Thrills and excitement every minute! PHONO-FINISH HORSE RACE includes Magically Grooved Record, Odds Chart and Betting Board. No. K-503, \$2.00 Postpaid.

HOME EQUIPMENT CO., Dept. H-14
663 N. Wells St., Chicago 10

EVERYTHING FOR FUN AT HOME
Headquarters for game room equipment, accessories for the home. Unusual games, novelties, barbecue supplies, etc. Write for "Successful Entertaining At Home." It's Free!

a new **MODERN** world!

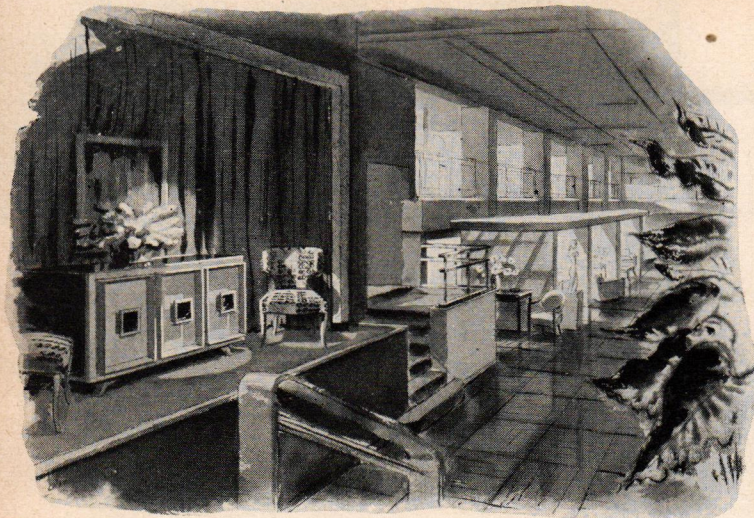

View of our scintillating new display rooms . . . America's foremost showing of Modern furniture!

Miami Store: 1444 Biscayne Blvd.

Modernage
16 East 34th St.
New York

Beautiful Baroque
SCULPTURED STATUARY BEAVER LAMP

Finished in white and brushed gold or pickled tones. Fitted with **HANDSOME HAND TAILORED SHADE** In soft gold faille trimmed either in red or blue.

Complete \$29.50
Bases sold separately at \$15.00 each
F.O.B. N. Y. C.

WINDSOR FIFTH AVE., INC.
381 Fifth Ave. New York, N. Y.

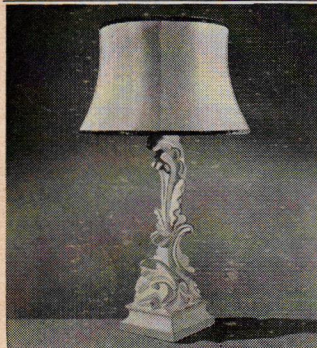

BUY OR SELL

Diamonds • Silver • Jewelry

Because of prevailing conditions, there is a scarcity of silver and jewels. Being direct users, we are in a position to pay highest cash prices for your surplus silver, diamonds, etc.

Correspondence Solicited

Reference: First National Bank—Memphis, Tenn.
We still have more than 500 patterns of silver flatware and many unusual pieces of silver to offer.

JULIUS GOODMAN & SON, 77 Madison Avenue
MEMPHIS 1, TENNESSEE

Julius Goodman

Joseph A. Goodman



Special Introductory
HERB SET

12 Different Herbs \$1

Give delicious variety to food despite shortages. Write for this Herb Set—basil, marjoram, mint, omelette, poultry, salad, savoury, mixed, tarragon, thyme, veal, sage, and a handy chart for their use.

Enclosed is \$1 Send mine C.O.D.

THE HERB FARM SHOP LTD.
Dept. HG-1, 347 Fifth Ave., N.Y. 16, N.Y.

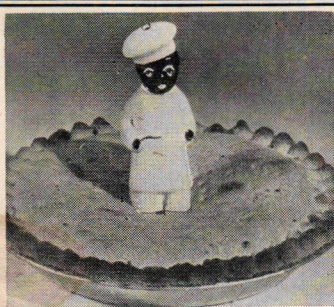

PIE-AIRE, THE CHEF

How did you ever bake a pie without him? But you won't ever let go of Pie-Aire now! He's a funny little fellow just 4 1/2" high, made of ceramic that resists oven heat. Plunk Pie-Aire (he pronounces it Pierre!) in the middle of your pie . . . he takes care of excess juices and lets off steam through the hole in his cap! And you bring your kitchen masterpiece to table with Pie-Aire right there to add pertness. He is hand-decorated, with his colors-fired under the glaze . . . like the finest porcelain. \$1.

Write for Free Gift Catalog

MILES KIMBALL COMPANY
KIMBALL BLDG., 100 BOND OSHKOSH, WIS.



SHOPPING

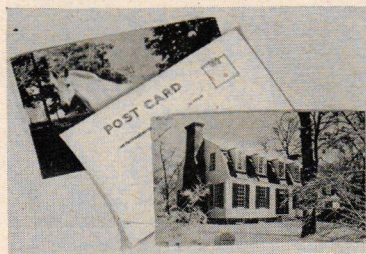

Strictly personal. If you just have a postal's worth of news, send it on special cards made from a photo of your children, pets, home or boat. Made from any size picture or negative, which is returned intact. \$5 for 50; \$9 for 100, ppd. Eunice Novelties, 541 Madison Ave., N. Y. C. 22

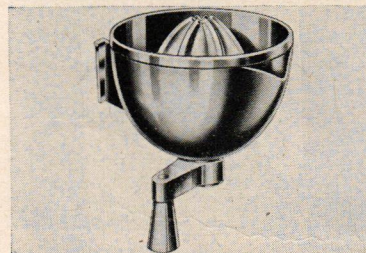

A twist of the wrist produces fruit juice with a minimum of effort and a maximum of efficiency with this wall juicer. Made of gleaming aluminum, it's easy to clean. A neat adjunct to your kitchen or bar. Comes with wall bracket. \$2.39 ppd. No c. o. d.'s. Bar Mart, 62 W. 45th St., N. Y. C.



Ribbons, medals, shoulder patches and other insignia are fittingly displayed on velvet opposite his picture in this frame. Discharge papers fit in back of 5" x 7" photo. Mahogany finish, gold trim. \$7.50 ppd. Add 15c W. of Miss. Mastercraft Products, 27 Haymarket Sq., Boston, Mass.



Size 18" wide x 14" high
No. 243 Price \$12.50

Garden Beauty

in an attractive, unusual Bird Bath in light red Terra Cotta with its Bowl lined in Light Turquoise Blue Glaze. It will dress up your garden and its visitors will cheer up your outlook. It is high fired, strong and durable like all

GALLOWAY POTTERY

Send 10c in coin or postage for a catalogue that illustrates Pots, Jars, Vases, Bird Baths, Sun Dials, Strawberry Jars, Benches, etc.

GALLOWAY TERRA COTTA COMPANY
3218 Walnut St. Phila. 4, Pa.
On display 40 W. 40th St., N. Y. C.

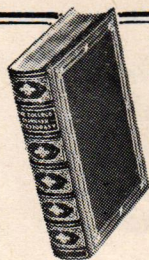

BOOKS
for
every
library

IN Brentano's rare book department are to be found rare and early editions of English authors, early press books and fine bindings. The book-binding department puts your books into fine leather bindings or repairs your old ones.

And of course Brentano's carries the latest books from all publishers.

P.S. If you can't get in, just send us your list or phone and we'll do our best.

BRENTANO'S
586 Fifth Avenue
New York 19, N. Y.

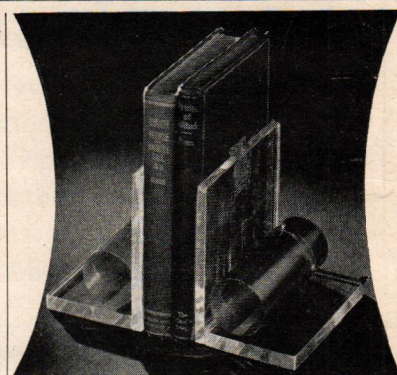

DECORATIVE BOOK-ENDS

Here indeed is a practical and decorative gift you will be proud to give as well as own yourself. These sturdy, graceful, exquisitely beautiful clear crystal lucite book-ends come with contrasting colored heavy rods in rose-red, amber, blue, green. A truly remarkable value!

\$6.50 the pair postpaid

LUCILLE DISTRIBUTING CO.
Dept. 61
637 Madison Ave., N. Y. 22, N. Y.

AROUND

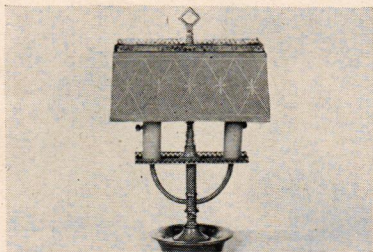

Right light. Whether you want a good light for reading or writing or just a subtle glow for conversation, this lamp with two bulb sockets will provide either. All tôle, in red or green, 10 $\frac{3}{4}$ " x 17 $\frac{1}{4}$ ". A real find for \$15 ppd. Salt & Pepper Shop, 445 E. 86th St., N. Y. C. 28



Blackamoors . . . black and beautiful . . . are a handsome addition to a mantel, bookcase or used as a table centerpiece. Finished in mat black lacquer, hand-painted with gold, they stand 10" tall. Pair, \$5.50 ppd. No c.o.d.'s. Krebs Town Shop, 45 Broad St., Westerly, Rhode Island

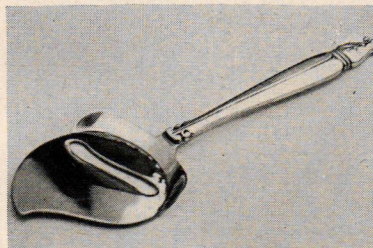

Cheese slicer, Scandinavian style, eliminates the old hacking method and produces nice thin slivers for sandwiches or midnight snacks. It's silver-plated, a handsome thing to own and a fine wedding present for only \$3 ppd. No tax. Malcolm's, 524 N. Charles St., Baltimore, Md.

HICKORY DICKORY DOCK

Watch your youngster's face light up when he or she gets a lamp all his own. This one has a heavy fiber cylinder, metal enamelled top, decorated with nursery rhymes all children love. Mounted on enamelled base in blue or pink. Shade is hand-painted in four colors also with nursery rhyme designs. Height, 11 $\frac{1}{2}$ " overall. All mothers will appreciate a gift of this type!



\$4.95 postpaid

No C.O.D.'s. No stamps
Write for Catalogue to Dept. 216

M. C. FLYNN, Inc. Est. 1901
43 East 59th St., New York 22, N. Y.

LEARN Interior Decoration AT HOME

NOW is the time to prepare yourself for an important and lucrative career. Demand for trained decorators. Should you not wish professional career, why not learn the fascinating principles of decoration for creating beauty in your own home? It will save you money, enable you to buy furnishings wisely which will always be harmonious and in style.

You can gain this priceless training through enlightful study at home in study periods to suit your own convenience. Your work will receive personal supervision. Through the—

Arts & Decoration Home Study Course in Interior Decoration

—you get a thorough knowledge of color harmony, textiles, lighting, arrangements, modern and period furniture, backgrounds, etc. The course consists of 10 lessons, 16 color plates of successful interiors, look on color, fabric samples.

WRITE FOR BOOKLET G-31—It's FREE

Describes the course in detail. 22nd year ARTS & DECORATION COURSE IN DECORATION 116 EAST 16TH STREET, NEW YORK 3

HAVE YOUR SHOES REPAIRED & RE-MADE IN A REAL SHOE FACTORY

In our block-long factory, equipped with the latest in shoe machines, we employ Shoe MAKERS, each a specialist at his machine, each proud of his own and B. Nelson work. Result: — you get a real FACTORY job of re-soling or ANY shoe repair. We also widen and lengthen shoes, re-dye, change suede to leather. MEN! WOMEN! Have your shoes NELSONIZED, not merely cobbled.

Nelsonizing

Write for FREE Booklet B

WE MAIL ORDER EVERYWHERE
B. NELSON CO.
Established 1879

NEW YORK: 10 East 39th St. MU 3-6448
Newark: 113A Halsey—Jamaica 89-71 164th
White Plains: 144 Mamaroneck Avenue
MAIL ORDER DEPT.: 8 E. 39 St., N.Y. 16, N.Y.



EARLY AMERICAN ART

PENNSYLVANIA DUTCH



DECALCOMANIAS • Easy-to-apply authentic Dutch designs in full color for decorating furniture, trays, boxes, etc. Large sheet of 35 decals with instructions, prepaid **\$1.00**

PATTERNS • Many Dutch designs, four sizes of each, for needlework and painting. Trace with carbon paper on cloth, wood, etc.—use repeatedly. Four large sheets with complete color guide, prepaid **\$1.00**



TONY SARG

Decals reproducing the full color and charm of these Tony Sarg designs are available for the first time. Faithfully following the unusual tones and style of this artist, these decals are excellent for a great variety of decoration. Large sheet of 21 decals, postpaid **\$1.00**

Tracing patterns of these same designs for painting and needlework of all kinds are also available. Trace with carbon paper on wood, cloth, etc. Colors indicated. Four large sheets, each design in several convenient sizes, postpaid **\$1.00**

R. W. CUMMINGS, Inc., Lancaster 2, Pa.



Two-way Utility

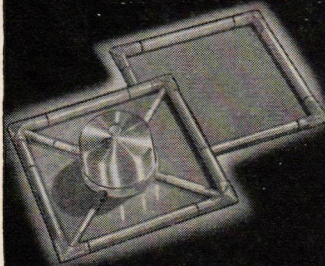

.. Cheese-Board Server

Smart air-light spun aluminum center section over a round serving tray of smooth polished wood. This entire compartment is removable giving you a stunning 16 $\frac{1}{4}$ " square tray artfully decorated with simulated rattan.

\$10.00, Express Collect
NO C.O.D.'S PLEASE

bertram shrier, ltd.
1147 Connecticut Ave. Washington, D. C.



Light as a feather! Bright as a star!

Multi-colored jewels set in a regal crown form this sparkling pin-styled and copied from expensive gold plated costume jewelry! . . . \$1.95
Plus 20% Gov't tax Postpaid

Carol Grey

Dept. HG-1, 1527 Chestnut St., Phila. 2, Pa.

UNUSUAL WEATHERVANE

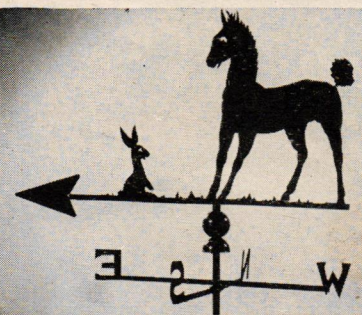

"FIRST MEETING" —Here's a really different gift idea. This charming Hagerstrom vane is universally liked. You'll want one for your own premises too.

It's made of durable, weather resistant metal, finished in black lacquer and mounted on a specially constructed oil-filled swivel which responds to the slightest breeze. 29" high, 27" wide, comes complete with brackets. Very easy to install.

PROMPT SHIPMENT \$16.50
f.o.b. Wheeling

WRITE FOR CATALOG—100 attractive designs in vanes, house signs, markers, etc.

HAGERSTROM METALCRAFT STUDIO
42 Milwaukee Ave. Wheeling, Ill.

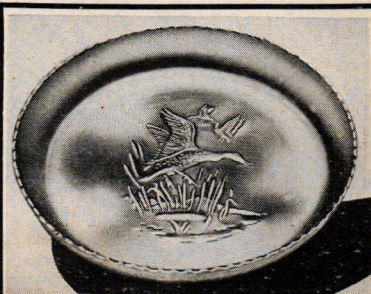

WHAT WE'VE ALL BEEN WAITING FOR

Large Aluminum Ash Trays
2 for \$1.00
(5 $\frac{1}{4}$ inches)

They are good weight. Here's something to use and use—requires only soap and water to clean. Pop will bless you for these, they come under the heading of a good 5c cigar. Better have several sets.

Sorry, no C.O.D.'s—Add 15c for delivery

Dennison's

411 Fifth Avenue New York 16, N. Y.

Amazing Simple Device Ends Garbage Mess and Odors!

Finger-tip-open! Snaps shut. Seals odor-tight!

Scrape scraps from plate to bag. No handling!

Holds peelings, coffee grounds, bones, soups, rinds, etc.

No more leaking sink strainers. No more unsightly, unsanitary, smelly kitchen garbage pails!

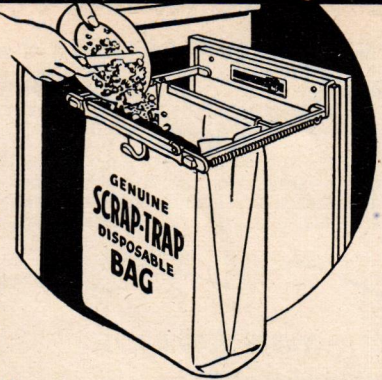

Sturdy metal frame fastens to door under sink, cabinet drawer or wall.

6-quart size, stout moisture-proof bag is easy to put on and take off.

No more stooping—the SCRAP-TRAP hangs waist high. Never touch garbage again!

New! PATENTED SCRAP-TRAP

Goodbye to your worst kitchen chore! Now you, too, can avoid handling wet, messy garbage scraps! Remove dry bag, fold top, place in pick-up garbage can. Keeps can clean, too. This new, quick, clean SCRAP-TRAP is sweeping America.

GENUINE SCRAP-TRAP BAGS always available. Only 49c for big package of 30 wet-proof bags.

CHOICE OF TWO MODELS: (1) Hook-on Model hangs on drawer or door-edge. (2) Hide-away Model screws on inside of sink door.—In choice of Red, Blue or Ivory. Only \$2.19 post-paid complete with 30 big moisture-proof genuine SCRAP-TRAP Bags. 100,000 sold on sight! Order today!

ARBEE PRODUCTS CO., Box B-8, KANSAS CITY 17, KANS.

ELECTRIC POTTERY KILNS

Making pottery is lots of fun. Ceramic Jewelry, Figures, Horses, Cats, whatnots, are easy and interesting to make with Electric Pottery Kilns. Baking chamber 5 x 5 x 5 inches, \$35. 9 x 8 x 16 inches, \$150. Other sizes, large and small. F.O.B. KC. Mo.

JAMES W. WELDON, Laboratory

2315 Harrison St., Kansas City 8, Missouri



For Your Garden

This chubby little fellow with Jug and Bird Bath is 25 in. high, 28 in. wide. Jug and Bird Bath is 25 in. high, 28 in. wide. Jug to pour water easily arranged. Made of Pompeian Stone—\$55.00 f.o.b. New York. Figure without bird bath \$30.00.

Many other lovely figures—fountains, bird baths, vases, pedestals, benches, etc. Fully illustrated in our New Catalogue.

Write for it. 10c please for mailing.

Erkins Studios

Visit our GALLERIES now at

38 West 40th St., New York 18



"Breath-taking in their loveliness, the colors and shadings seemed to melt into a perfect harmony."
Springfield Leader

Something New in HOOKED RUGS

Complete materials for making your own beautiful Hooked Rugs.

Designs stamped on good quality hooking base.

Material. Wool cloth in exquisitely blended colors. Hooks, color charts and complete instructions. Period, Colonial and Modern Designs.

Flowers and Scrolls worked to order.

The "Lancaster" design shown (40" x 70") including hook and enough material to start (can be worked without a frame), sent postpaid... Also, plans and materials for braided rugs.

\$6.95

REBECCA S. ANDREWS
Walnut Ridge, Arkansas

NEW PORTA-POKER 8-PLACE FOLD-AWAY CARD Table

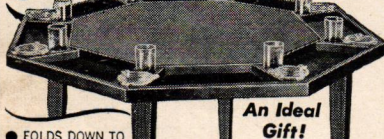

An Ideal Gift!

- FOLDS DOWN TO 4 INCHES THICK
- EASILY STORED IN SMALL PLACE
- OFFICIAL SIZE 4 FT. DIAMETER
- EIGHT NON-SPILL GLASS HOLDERS & ASH TRAYS
- MAHOGANY ALCOHOL-PROOF FINISH

A CLEVER new convenience for card players. The all-purpose, portable play-table for small apartment, den or recreation room. New improved model. Attractively finished, substantially made, sturdy legs. Nothing to loosen or wear out. Now custom made—delivered within 10 days. Only \$34.50 Express collect. Money refunded if not pleased. Makes an ideal gift.

HOME EQUIPMENT CO., Dept. H-13
663 N. Wells St., Chicago 10



EVERYTHING FOR FUN AT HOME
Headquarters for game room equipment... accessories for the home... Unusual games, barbecue supplies, etc. Write for "Successful Entertaining At Home," it's Free!



Wet or dry, the Galosha-Bag takes care of your galoshes when you stop for lunch or go shopping. Just stow them in the bag and sling it over your arm. Of water-repellent dark blue cloth, it folds to slip in your purse. \$1 ppd. No c.o.d.'s. Moira's, 33 Highbrook Ave., Pelham 65, N. Y.



Highchair highlights. A tarnish-proof cup and porringer add a bright note to daily feeding. Made of aluminum with etched nursery rhyme designs, they're a joy to use as they require no polishing. Porringer, \$4.50; cup, \$3.50, post. 35c. Hammacher Schlemmer, 145 E. 57th St., N. Y. C. 22

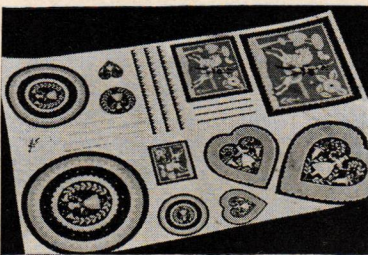

Tony Sarg decals. Amusing designs, each having seven colors or more are a simple and inexpensive way to decorate nursery walls and furniture, playrooms and odd pieces like coffee tables, boxes and wastebaskets that just need something. Sheet of 21, \$1 ppd. R. W. Cummings, Lancaster, Pa.

Carl Forstlund
EAST FULTON
Grand Rapids 2, Michigan

OLIVER LEE

Quaint American tables of Solid Cherry in rich Cherry finish. Original design from an old stagecoach inn. One drawer—hand carved pull. Top 17 x 14; Height 25 inches. Use a pair for either side of the fireplace or sofa or as night tables for the \$37.95 twin beds. PAIR... Each... \$19.95

Price includes shipment to your nearest freight office.

HANGING SPICE RACK



For flavor goodness with all meals rely on this herb and spice wall rack. Ten jars of the most mouth watering herbs and seasonings with recipe booklet for salad to soup suggestions.
\$3.95—postage 45 cents

Elissa Ingles Country Shop
LYNBROOK, LONG ISLAND NEW YORK

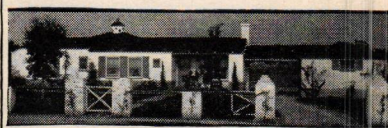

215 PLANS IDEAS FOR YOUR NEW HOME

Planning to buy or build a new home? Here are 184 plans and ideas you ought to have. Actual pictures of homes already built. Not just sketches. Each complete with detailed description and floor plans. All types architecture, American, Colonial, Monterey, Georgian, Mediterranean, French Normandy, English, Ranch House, and others. Homes for every climate. Each an architectural gem. Brick homes, stucco homes, frame homes. One and two story. Four to ten rooms. One to three baths. A wonderful collection of plans and ideas. Used by contractors, architects, realtors and building material dealers. Complete blue print plans and specifications available. Also one whole book of 67 plans and ideas for brick fireplaces, barbecues, pools, walks, patios, walls and fences.

- CHECK THE BOOKS YOU WANT**
- BETTER HOMES — 62 brick homes... \$.50
 - ENCHANTED HOMES — 62 stucco homes, six to ten rooms... \$.50
 - SMALL HOMES — 23 frame homes, four and five rooms... \$.50
 - FIREPLACES — Barbecues, pools, walls, etc., 67 ideas... \$.50
- All four books... \$2.00
Shipped POSTPAID anywhere in U. S. Cash, check, money order. California orders please add tax. Money back if not satisfied. Order today.

CLEVELAND PUBLICATIONS, Dept. B1
448 So. Hill St., Suite 904 Los Angeles 13, Calif.

AROUND



Fur cleaning powder does a super job on collars and cuffs without taking your coat out of circulation during the winter months. Used by better furriers, it leaves fur soft and lustrous and is well worth trying. 2 pkgs. \$1 ppd. Sudbury Laboratory, 445 Lab. Bldg., So. Sudbury, Mass.



Named for you. Attractively decorated paper place mats with name or initials are wonderful laundry savers and make thoughtful, practical gifts. Set of fifty mats with Bermuda blue or Minerva rose printing on heavy white stock. \$2 postpaid. Meredith, Inc. Evanston, Illinois



Guess again! These good looking book ends are not what you think. They're heavy lucite, treated in a special way to resemble either green marble or white onyx. A nice complement to colorfully bound books. With felt base, \$6.50 a pair, ppd. Lucille Distributing Co., 637 Madison Ave., N. Y. C. 22

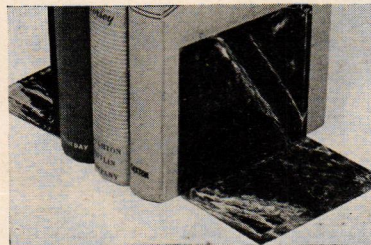

JENSEN'S REPRODUCTIONS ARE AS FINE AS THEIR ANTIQUES. WRITE FOR OUR CATALOGUE



GEORG JENSEN INC.

Fifth Avenue at 53rd Street • New York

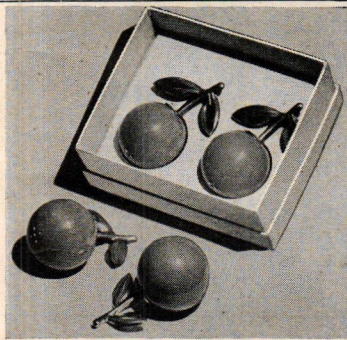

CHERRY SALT and PEPPER SHAKERS

Sophisticated but practical . . . These unusual Salt and Pepper shakers are a bright Red Bakelite Cherry and Green metal leaf. Boxed individually. Priced \$1.75 a pair.

POST PAID \$1.75 C.O.D. ADD 25¢

ROSELLE'S DEPT. STORE
on the Bank of the old Raritan
NEW BRUNSWICK, N. J.

Remember . . . "GOING MY WAY"?
With BING CROSBY
Recall . . . THE MUSICAL LIQUOR BOX?

PLAYS A TUNE WHEN YOU OPEN THE LID
—THIS IS IT—→ 29.50 PREPAID
No C.O.D. please
Contains 8 liquor glasses—Space for quart bottle
Send for Free Illustrated Tippler Catalog HGI

Always Something New at the **BAR MART** Only Store of its Kind
62 WEST 45TH ST., NEW YORK 19, N. Y.



Executive Director
bobbie ganser

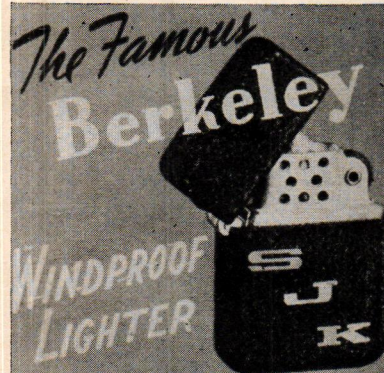

Here's the incomparable **BERKELEY** wind-proof lighter, formerly made exclusively for the U.S. Army. It will light anywhere—even in a hurricane or blizzard! Comes in black crackle finish with a handsome 3-letter chrome monogram. Overall size 1 1/2 x 2 1/4".

\$2.95 postpaid

Underline initial of last name.

We ship within 3 days after your order reaches us.
No C.O.D.'s No Stamps

Write for Catalogue to Dept. 216

M. C. FLYNN, Inc.

Established 1901

43 East 59th St., New York 22, N. Y.



Pictures in her Heart

A love of a locket is 1/20 10k gold on sterling, and comes with its own full length chain. Inside is room for two pictures.

1 1/4" x 1" \$7.50

Slightly smaller for jr. misses \$6
And for the moppets \$3.75

Tax and postage included

Sorry, no C.O.D.'s

A. Weiler & Company

Greenwood, Mississippi

Down in Dixie

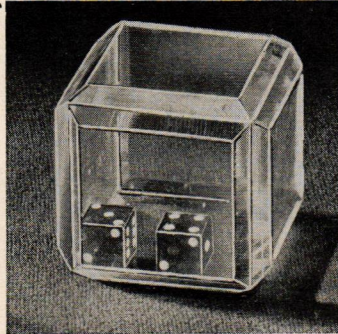

TWO IN ONE

This pair of dice encased in a 2" crystal lucite cube is an amusing device for number matching.

Pa would like one at the bar or on his desk as a paper weight—substitute for doodling.

\$2.50 Postpaid

IMMEDIATE DELIVERY

Sorry, No C.O.D.'s

Write for 1946 Gift Booklet



Authentic Design

Hand-etched cranberry glass in a distinguished reproduction of a Colonial lamp with scenic or floral decorated shade. Lamp, 24" h; shade, 14" dia. . . . \$17.95

• No COD's please • Express Charges Collect

MAYFAIR • INC.

4 CENTRAL AVENUE, ALBANY 1, N. Y.



You couldn't have
a sounder PIPE dream!

GO AHEAD — *dream* about that home you're going to have. But do your dreaming with open eyes. It's a house to *live in*, remember — for years perhaps . . . not a castle in the air.

So consult an architect. And specify long-lived building materials . . . copper water tube or red brass pipe, for example, for the plumbing.

You couldn't have a *sounder* pipe dream, particularly if the blueprints call for CHASE brass and copper. Here is why.



Showers have more zest, year in and year out, when the plumbing is Chase Red Brass or Copper Water Tube. Rust can't form to fill the tube and slow the flow of water.

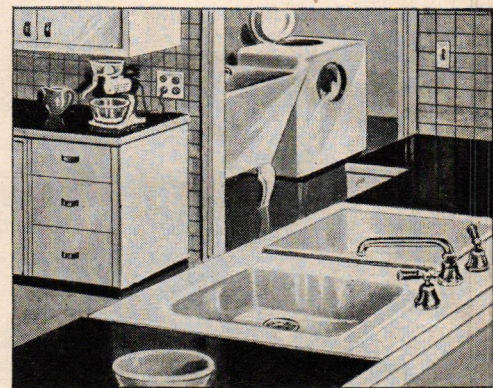

Sparkling clear water for drinking and cooking is always on tap in your kitchen. No finer plumbing materials than copper and brass are commercially available, but look for the *Chase* trademark.

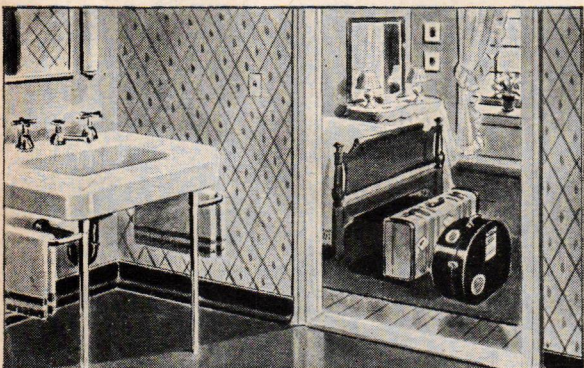

Upstairs, downstairs, all around the house, there is good water pressure at all times with Chase Red Brass Pipe or Copper Water Tube. No *dream-house* is complete without these durable metals.

PLAN NOW to install Chase brass or copper as soon as these materials are available for civilian construction. You cannot give your home better plumbing protection. Ask your architect, Chase Brass & Copper Co. Incorporated, Waterbury 91, Connecticut — Subsidiary of Kennecott Copper Corporation.

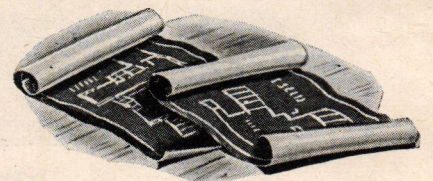

Chase
BRASS & COPPER

Insist on Chase Red Brass Pipe or Copper Water Tube, Chase Bronze Insect Wire Screening, Chase Copper Gutters, Downspouts and Flashing for your house. And install good brass and bronze hardware and brass plumbing supplies, too.

"MODUFLOW* HAS ADDED A ROOM TO OUR HOME"

WRITES W. F. HUMES
of University City, Mo.



LONG LEAF YELLOW PINE
SHORT LEAF YELLOW PINE
DOUGLAS FIR
WESTERN HEMLOCK
PONDROSA PINE
IDaho WHITE PINE
RED CEDAR SHINGLES
RED CEDAR SIDING

PHONE: DELMAR 4067

H. F. HUMES

7446 MELROSE AVENUE
UNIVERSITY CITY, MO.
January 15, 1945.

STRUCTURAL TIMBERS
YARD & SHED STOCK
LONG DIMENSION
INDUSTRIAL STOCK
RAILROAD & CAR
MATERIAL
MOULDING
PLYWOOD
LATH

Mr. Walter Anderson,
Minneapolis-Honeywell Regulator Co.,
4030 Chouteau Ave.,
Saint Louis, 10, Mo.

Dear Mr. Anderson:

You will agree, I am sure, that the recent spell of very cold and windy weather gave "Moduflow" a severe test of its ability to maintain even temperature in our home under extreme conditions.

I am happy to advise you that it handled the job in a most satisfactory manner, especially did it provide a measure of comfort in our sunken studio living room we had come to believe impossible. That room, under like conditions heretofore, has been utterly uninhabitable even when the fireplace was kept in constant use.

In effect, "Moduflow" has added a room to our home during the heating season. I recommend that it be given careful consideration by anyone not getting the utmost in comfort from their present heating facilities.

Very truly yours,

H. F. Humes

HFH-H

FOR YOUR PRESENT HOME

Best news of all is that Moduflow can be simply and inexpensively installed in practically any type of automatic heating plant. You don't have to wait until you build or remodel.

FOR YOUR NEW HOME

If you are planning to build as soon as materials are again available, then Moduflow is a "must" if you want your home to be *really* modern and the last word in heating comfort. Before completing your plans to build or modernize, be sure to learn all about Moduflow. Mail the coupon today for your free copy of "Heating and Air Conditioning the Postwar Home", the booklet that tells how Moduflow has "evolutionized" home heating.

* MODUFLOW is the name given to Honeywell's newest heating control system for homes. It means heat *modulated* to just the right comfort temperature, with a uniform and continuous *flow*. Moduflow will eliminate "up-and-down" temperatures and the drafts and cool periods caused by ordinary intermittent heat supply.

Tomorrow's Apartment will have Personalized Heat Control... with Moduflow

MINNEAPOLIS - HONEYWELL REGULATOR COMPANY
2724 Fourth Avenue South - Minneapolis 8, Minn.

Please send my free copy of "Heating and Air Conditioning the Postwar Home."

Name _____

Address _____

City _____ State _____



FREE!

MODUFLOW

The New HONEYWELL Heating Control System



Eugene Ormandy listens . . .

And Finds New Tonal Quality In Recordings Played By The Meissner

Listen to the majestic beauty of Beethoven . . . to the clear, full tone of each instrument in the hands of a virtuoso . . . to the inspired reading that comes only under the guiding hand of a great conductor . . .

This is a great orchestra . . . Eugene Ormandy himself is directing . . . yet the setting is not a concert hall but a spacious apartment . . . this brilliant and inspiring performance is being reproduced from records!

Listen as each stirring crescendo brings the thrill that comes only from the sheer impact of beautifully blended sound . . . blood-tingling in its excitement . . . this is reproduction of recorded music at its finest . . . this is the voice of the great new Meissner electronic radio-phonograph.

Eugene Ormandy, the noted conductor of the Philadelphia Orchestra heard these same records played by the Meissner. "I had the feeling I was listening to a concert performance in the historic Academy of Music," he said. "I heard every detail of the Orchestra's performance with perfect clarity."

☆ ☆ ☆

You, too, will find new thrills in recorded music reproduced by your postwar Meissner. Without moving from your easy chair, you will be able to enjoy more than two hours of continuous entertainment. The Meissner's Automatic Record Changer — playing both sides of any record in sequence — will astound you with its mechanical perfection. The Meissner's AM, FM and Super Shortwave radio reception will enable you to hear the world's finest broadcasts.

Today, only one Meissner exists. Perfected

before the war, it is now on loan to the high school of Mt. Carmel, Ill., the Meissner's home. Now that the services of the men and women who helped build this first Meissner are no longer required for war production, they have turned again to the peacetime task of producing the great new Meissner that will introduce you to this new world of sound.

For tomorrow -
A NEW WORLD OF SOUND AT YOUR FINGER TIPS

MEISSNER

MANUFACTURING COMPANY • MT. CARMEL, ILL.

RADIO · PHONOGRAPH · RADAR · TELEVISION

*“—the princess’ dress was as white
as this sheet—”*



ALWAYS DISTINCTIVE  ALWAYS DEPENDABLE

Fieldcrest
S H E E T S



*and the whiteness of Fieldcrest Sheets
is only half the quality story*

OF course Fieldcrest Sheets are loved for the snowy whiteness this little girl notices . . . but that’s just one of many reasons. For wise women everywhere appreciate, too, the smooth sleeping comfort and remarkable stamina woven into all Fieldcrest sheets. Insist on Fieldcrest . . . more and more of these really white, serviceable sheets are reaching the better stores every day.

DURACALE, the luxurious, long-lasting percale
GOLDEN GATE, the heavy, extra-service muslin
WEARWELL, the sturdy, budget-wonder muslin

Twin beauty . . . in birch! You can have many lovely effects with Weldwood even when only one kind of wood is used. Part of the birch you see here, for example, is finished in mellow brown, the other part in soft tan.



Study IN BIRCH . . .

Give a thought to that room where life's big problems are being solved.

Make it colorful, interesting, friendly, attractive . . . conducive to study . . . so developing minds will always feel at home with the job on hand.

Do it with plywood . . . background for today's living . . . always popular not only in the home, but wherever there's need for distinctive decorative treatment.

The warm beauty of birch . . . illustrated above in Weldwood Plywood Paneling . . . not only is handsomely decorative, but is practical and enduring . . . it stays beautiful year after year.

In fact, Weldwood paneling is guaranteed for the life of your house.

It will be available in walnut, mahogany, oak, knotty pine, gum . . . and practically any of the other hardwoods your heart desires. The cost is surprisingly low . . . little more than for ordinary plastering.

Dri-built Weldwood walls bring in no moisture to damage moldings, or warp your windows and doors. They can save as much as three to six weeks in building time.

And even if you are only planning to remodel, you'll get brand-new-looking, delightful rooms without tearing the place apart . . . for you can install Weldwood Panels right over your old walls.

Why not start *now* to get your plans under way? Ask your architect and builder about the advantages of Weldwood Plywood Paneling, and see actual samples at your lumber dealer's.

Weldwood PLYWOOD

WELDWOOD Plywood and Plywood Products are manufactured and marketed by

United States Plywood Corporation, New York, N. Y.
The Mengel Company, Incorporated, Louisville, Ky.
Branches in principal cities, including Toronto, Canada

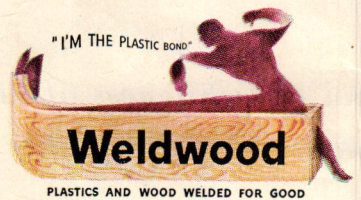

Waterproof Weldwood, so marked, is bonded with phenol formaldehyde synthetic resin. Other types of water-resistant Weldwood are manufactured with extended urea resins and other approved bonding agents.

* * *

Send for **FREE** illustrated booklet showing many ideas in full color for beautiful low-cost paneled rooms.

UNITED STATES PLYWOOD CORPORATION
57 West 44th Street, New York 18, N. Y.

Please send me a free copy of "Beautiful Wood for Beautiful Homes."

Name _____

Address _____

H. & G. 1-46

City _____ State _____

Your longing....

You want a modern "workshop" . . . where everything's arranged for an easy flow of work. No dingy corners. No dust-catching cracks. Everything light . . . airy . . . beautiful and practical!



Our layout....

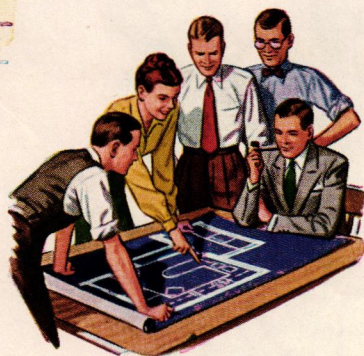

Here you are! Another "New Freedom Gas Kitchen"* designed by the Gas industry. Not just a roomful of streamlined units . . . but everything carefully thought out to cut down on waste motion, fatigue. (Note the pleasant laundry or utility room right off the kitchen . . . no more "blue Mondays"!) Best of all there'll even be a new kind of freedom from unwanted cooking odors, heat and dirt!

A kitchen that takes the "irk" out of work

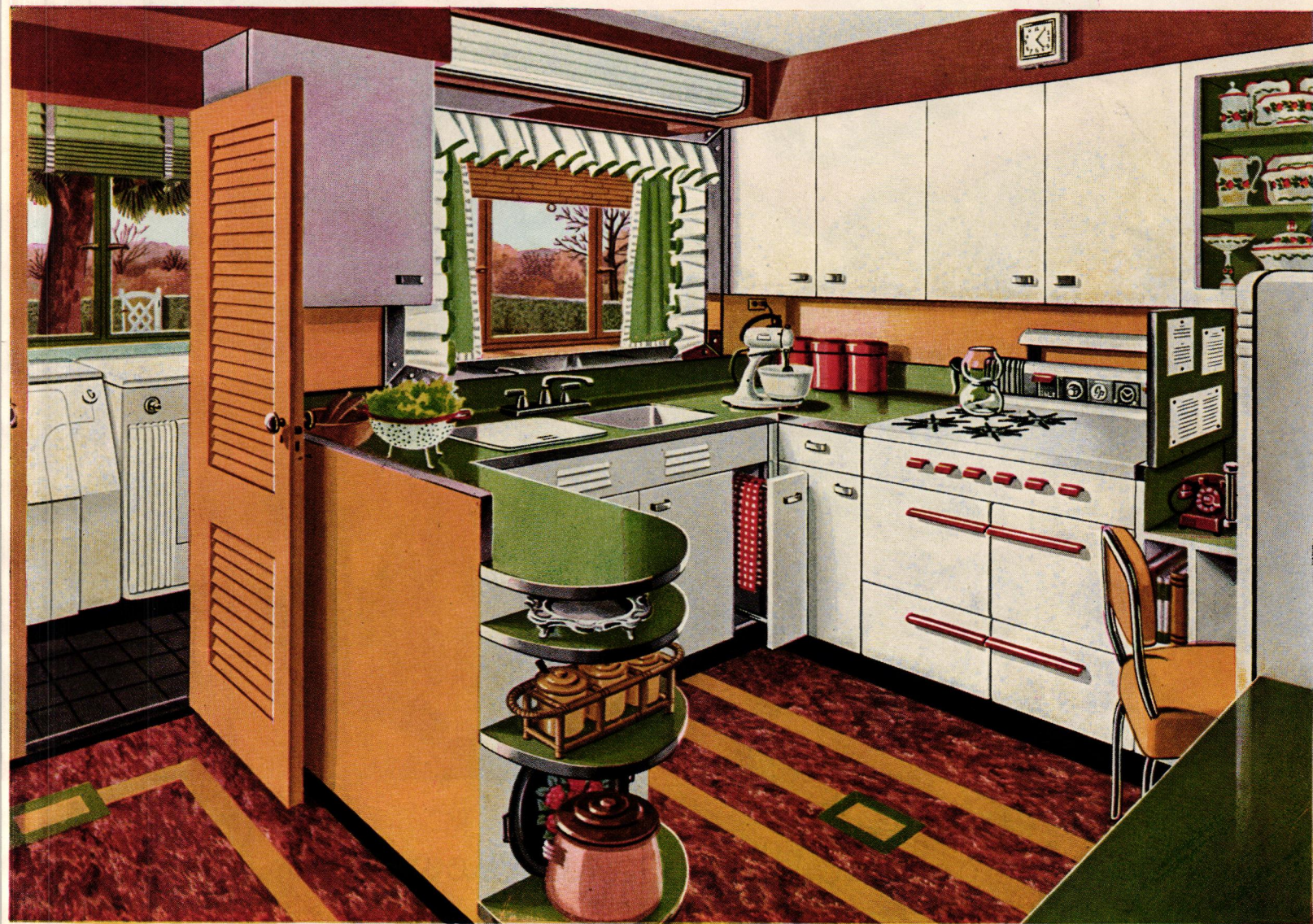

KITCHEN-LAUNDRY COMBINATION . . . ANOTHER "NEW FREEDOM GAS KITCHEN" DESIGN

It's a charming yet efficient dual work-center. And—like every other "New Freedom Gas Kitchen"—it's designed around 3 essentials:

BETTER-THAN-EVER-AUTOMATIC WATER HEATING! No use planning for one of the new automatic dishwashers — or washing machines — unless you have the abundant supply of hot water that a new Gas water-heater gives you . . . reliably, economically.

FOOD STORAGE—PLUS! A wonderfully silent Gas refrigerator so *spacious* it saves hours of marketing time. Stores more frozen foods . . . keeps *all* foods fresh longer!

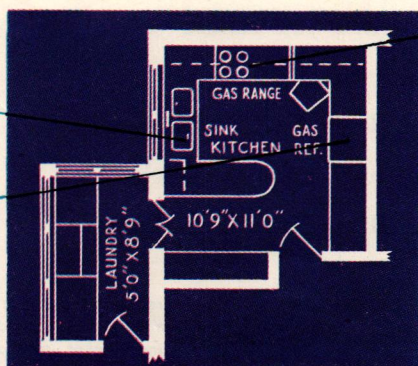

A RANGE THAT'S TOPS IN COOKING PERFECTION! What's the use of a beautiful kitchen without an "A No. 1" Gas range . . . with automatic *clock controls*, a smokeless broiler and "speed demon" top-burners! Start building your "New Freedom Gas Kitchen" around one of these ultra-modern Gas ranges — *today*. And look for this CP seal!



GAS



THE WONDER FLAME
THAT COOLS
AS WELL AS HEATS

*Copyright 1946, American Gas Association



She's fashion-wise... She knows Dan River

If you *too* have worn fashions made of Dan River Fabrics, you share this precious secret of dressing beautifully. Know then, that you sleep just as beautifully when you choose Dan River Sheets. Fashion-wise in their own crisp way, they give your bed the right tailor-made look. And they have the lasting dependability so typical of everything labeled Dan River.

Dan River Mills, Danville, Va.

The sheets are Virginia Manor* . . . by Dan River, of course! The dress and jacket are of Dan River's Crosscord*.

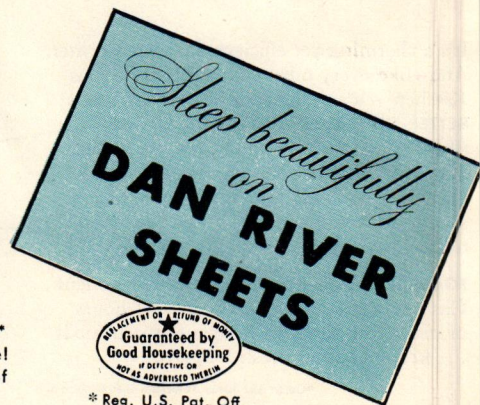

* Reg. U.S. Pat. Off.

"Best Regards"

PLANT PATENT 652

FROM **CALIFORNIA**



Free!

ROSE BOOK

California specialty flowers and plants in full color

Roses that are the glory of the earth ... Germain's California roses ... are renowned the world over! Their beauty, vitality and abundant bloom stem naturally from California's rich soil, milder climate, longer growing season. Germain's, California's leading growers, have acres of roses in sunny San Fernando, California's Valley of Roses. They assure you of *surer, earlier* blooming.

NEW Rose "Best Regards" sensational novelty originated by Germain's. A brilliant cardinal red suffuses the inside of its lovely petals, marked at their base with deep yellow. A coppery over-sheen touches the Tyrian rose-shade of petals' outer side. The buds are extra large, the flowers full, high centered, of great petalage, 5 and 6 inches across. First time offered. Introductory price \$2 ea., postpaid.

Grown in Sunny San Fernando, California's Valley of Roses

GERMAIN'S

LOS ANGELES 21, CALIFORNIA



FREE! ROSE BOOK

... and Catalog in natural color now ready! See the gorgeous new California Roses, Giant Perpetual Flowering Carnations, New Long Stemmed Violets, Giant Double Daisies, etc. Also features new exotic conservatory specimen plants, Bird of Paradise, Clivia, etc. Also newest California Bulb Specialities and choicest Flower Seeds. Mail coupon today.

GERMAIN'S, 625 So. Hill St., Dept. H
Los Angeles 21, California.

Please send me:

- FREE Rose Book and Catalog in full color.
- "Best Regards" Rose, \$2.00 each postpaid.

Name _____

Address _____

CALIFORNIA'S LEADING SEED AND NURSERYMEN SINCE 1871

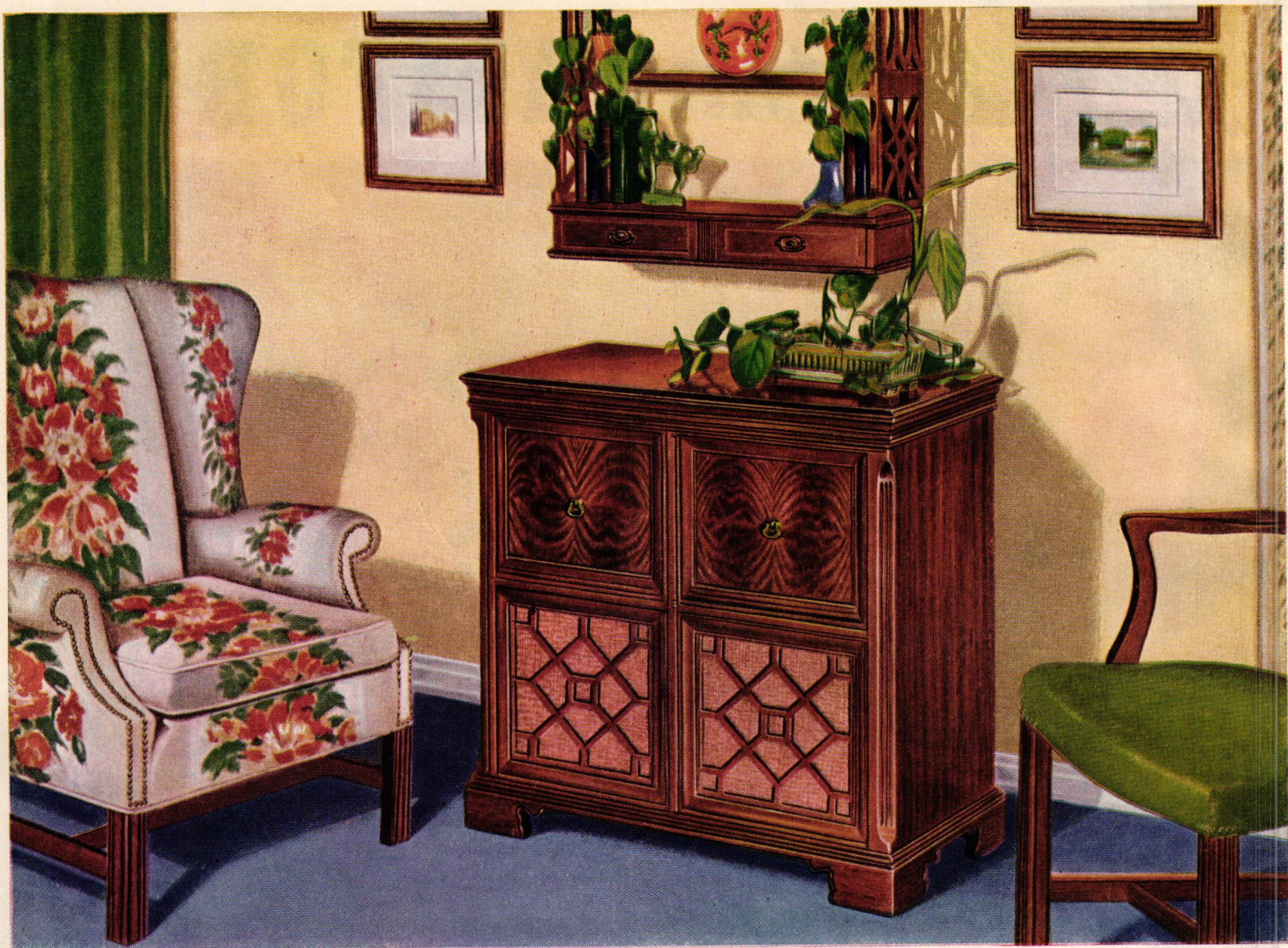

*The Magnavox Belvedere

Magnavox . . . a lasting investment in gracious living

YOU'RE invited to a thrilling demonstration of *all* the wonders of radio science in the new Magnavox radio-phonograph. Compare the tone of Magnavox with all other radio-phonographs, and you will agree that in Magnavox all the music — the subtle filigree of overtones — the firm, powerful bass — is so faithfully reproduced that listening becomes a new and wonderful experience for the entire family.

Magnavox is not only a superb musical instrument, it is truly fine furniture, designed to add charm and beauty to any home. You may choose from a variety of models, from authentic traditional to the most refined contemporary styling, each a masterpiece of craftsmanship. Yet in Magnavox furniture designs you will find more than esthetic beauty . . . you'll find functional convenience and acoustical efficiency.

See and hear Magnavox instruments in America's fine stores. Compare them with all other radio-phonographs regardless of price — and you'll never be satisfied until you own a Magnavox. The Magnavox Co., Fort Wayne 4, Indiana.



*The Belvedere. The spirit of Chippendale is combined with the most advanced developments of the new radio world, including an automatic record changer, world-wide short wave and, of course, Frequency Modulation. Available in mahogany, white oak and walnut.

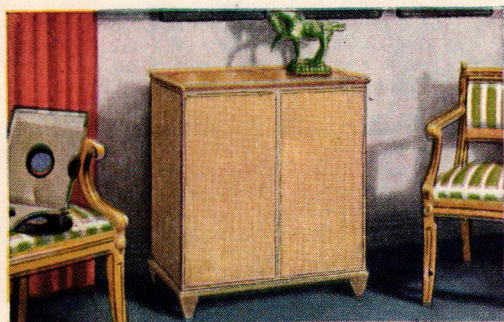

The Contemporary. Modern styling with a traditional influence that adds charm to modern or traditional settings. In one magnificent cabinet, all the wonders of radio science. Available in mahogany, white oak, prima vera and walnut.



The Regency Symphony. Late 18th Century regalelegance and superb radio-phonograph performance, make this model incomparable with anything you've ever seen or heard. Now available in mahogany, prima vera and walnut.

Magnavox
RADIO PHONOGRAPH

*Symbol of Quality in Radio
— since 1915.*

House & Garden



COVER. Familiar to any gardener is this moment when a potted plant, held upside-down in the hand, is loosed from its root-bound captivity before being given larger quarters for further growth in the coming season. Photographed by Haanel Cassidy.

EDITOR-IN-CHIEF: Richardson Wright
MANAGING EDITOR: Frederika Fox
ASSOCIATE EDITOR: Fay Hines
ART DIRECTOR: Alexander Liberman
ART EDITOR: Wolfgang Fyler
ARCHITECTURE: Arthur McK. Stires
 Miriam White
 Katherine Morrow Ford
BUILDING PRODUCTS: Don Graf
DECORATION: Betty Gallagher Ormsby
 Emma A. Cole
 Julia Moriarty
 Cecile Hayward
HOUSEHOLD EQUIPMENT: Virginia Hart
 Hildegard Popper
GARDENING: Alice L. Dustan
SHOPPING AROUND: Helen Hamilton
MERCHANDISING: Helen Kelly
 Barbara Lewis
COPY: Mary Hemingway
PRODUCTION: Rosalie Smith
ADVERTISING MANAGER: Arnold C. Shoop

HOUSE & GARDEN is published by:
 THE CONDÉ NAST PUBLICATIONS INC.

Iva S. V.-Patcèvitch, PRESIDENT
 F. L. Wurzburg, VICE-PRESIDENT
 W. E. Beckerle, TREASURER
 M. E. Campbell, SECRETARY
 F. F. Soule, BUSINESS MANAGER

CONTENTS FOR JANUARY, 1946

GARDENING

	Page
CATALOG GARDENING—Ideals for better gardens	30-31
GARDEN DETAILS—Complete the picture	32-33
REPLANT NOW—FROM THE WINDOW—Suggestions for remodeling	34-35
EMPHASIS ON PETUNIAS—By Prof. E. I. Wilde	36
A DOZEN ANNUALS—Photographed in color by Haanel Cassidy	37
SPRING IN PINK AND WHITE—The Nelson Doubledays' garden	38-39
THREE NEW ROSES—Prize winners photographed in color	40
QUALITY FIRST IN VEGETABLES—By Francis C. Coulter	41
FRUITS FROM ESPALIERS—By P. J. McKenna	42-43
GARDENER'S GUIDE—For the month of January	66

DECORATING

TOWN HOUSE ON A ST. LOUIS SQUARE—Home of Dr. Arthur Proetz	44-47
"ARE YOU WITH IT?"—Decorative ideas from stage costumes	48-49
SPENDTHRIFT ON A BUDGET—Young decorating	50-53
A TWO SEASON COUNTRY HOUSE—At Southampton, Long Island	54-55
PULL UP TABLES—For entertaining	60-61

BUILDING

*AWARDS IN ARCHITECTURE—6th in House & Garden's series of awards	56-59
MORE LIVING ROOM—The trend towards more light and space	62-63
TWO HOUSES BY ONE ARCHITECT—Showing the use of simple materials	64-65



Future builders—save these pages!

Copyright 1945, The Condé Nast Publications Inc. The entire contents of House & Garden—text and illustrations—are protected by copyright in the United States and in the countries signatory to the Bern Convention and to the Pan-American Convention. All rights reserved. Title House & Garden registered in U. S. Patent Office. House & Garden is published monthly by The Condé Nast Publications Inc. Also publishers of Vogue (incorporating Vanity Fair), Glamour, Vogue Pattern Book, French Vogue, British Vogue. Executive and Publishing Offices: Greenwich, Conn. Editorial and Advertising Offices: 420 Lexington Avenue, New York 17, N. Y. Subscriptions for the United States, Possessions and members of the Pan-American Postal Union: \$4.00 a year, \$6.00 for two years, in advance. For Canada 50 cents additional per year. For all other countries \$1.50 additional for postage. Single copies 35c; in Canada 40c. Four weeks' notice is required for change of address. In ordering a change, write to House & Garden, Greenwich, Conn., and give both the new and old address as printed on the wrapper.



CATALOG GARDENING

IDEALS FOR MAKING BETTER GARDENS IN THE FIRST PEACE YEAR

Sooner than we expect, the catalogs appear and gardeners enjoy their first upsurge of enthusiasm. Later the second will come, when crocuses dot the lawn and daffodils spill the Milky Way on earth and ferns unfold their furry crosiers. With catalog in hand, the dreaming, planning and ordering commence. All this should be decided in the light of what the garden already has. It is folly to order a shrub without knowing where it is to go, without being sure that the location suits its growth and best mature display. It is unfair to the plants and the men who produce them.

A close study of catalogs reveals that they offer good variety and better varieties. Some of the just good may be growing in our own gardens. Many have been superseded by better sorts. Gardens can become obsolete. The alert gardener replaces the just good by the better. And this applies all along, from the commonest annual flower and vegetable to the commonest shrub.

This year more than ever before, the necessity for ordering early is urgent. Phenomenally increased buying of plants and shortage of man-power have brought about a critical situation in many categories of the nursery trade. The seed industry is in a far more favorable position. Whether considering seeds or plants, order early.

That done, then comes the visualizing of how the garden can be changed, freshened, brought to sparkling flowery life after the neglect of war years. The vegetable patch, too, will enjoy freedom. The grim necessity for raising only subsistence vegetables has gone and we are able once more to experiment with what we'd long hoped to grow. So the first gardens of peace will show the grounds around the house stepping up with the times, just as the equipment and decoration indoors. Not alone will we be growing new and better plants, we will also be using new materials in combatting plant diseases and pests. The gardens of tomorrow will be better gardens.



GOTTSCHO-SCHLEISNER

Garden details

THEY COMPLETE THE PICTURE.

ADD A PERSONAL TOUCH

■ Like anything else, a garden is the sum of its parts, and the better those parts the better the garden. Some are unbroken flat stretches of lawn, restful to the eye and contrasting with the vertical beauty of trees and shrubs. Others develop around some particular feature—a pool or brook, a rocky outcropping or the dense shade of trees. In each of these different situations certain plants grow naturally, because of the dampness of the soil and the amount of light. Those that are companionable we group together, but the manner in which they are placed, the added touches of stone and the blending of colors can make even the smallest detail memorable. Here are four such garden features, with planting plans that can be adjusted and applied to like situations in other people's gardens. These particular features have to be related to the garden as a whole. They shouldn't be crammed together. Restful areas should lie between them and the more they are hidden and come upon unexpectedly, the greater the visitor's delight.

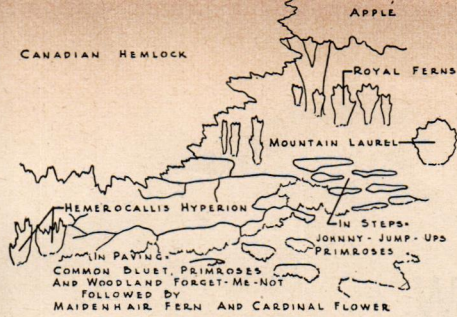

◁ **BESIDE A SHADOWED POOL**

Bluets, forget-me-nots and primroses self-sow between the stones near this spring-fed pool in the North Egremont, Mass., garden of the George O. Forbes.

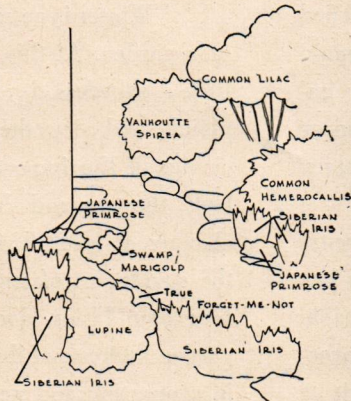

BY A TUMBLING BROOK

Fortunate owners of a brook, Mr. and Mrs. Albert H. Spahr of North Egremont encourage plants that like wet feet. Primroses sometimes wash out in thaws, replant downstream.

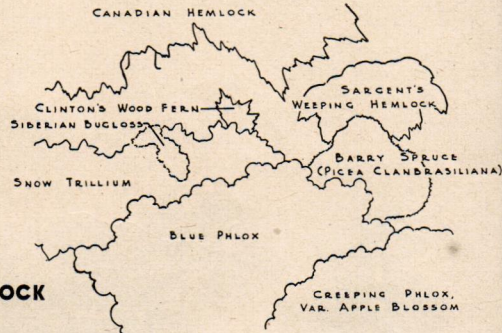

AT THE FOOT OF A HEMLOCK

The chaste whiteness of Trillium grandiflorum and the pastels of two phloxes stand out against green needles and gray rocks. The J. M. Hodsons' garden, Greenwich, Conn.

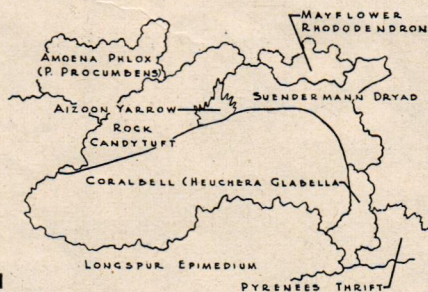

ON A ROCKY SLOPE, PART SUN

On the same southeast slope in the Hodson garden, designer Marcel Le Piniec has used a charming combination of dwarf shrubs and perennials. The spot gets sun only half a day.



R

eplant now—from the window

■ The gardener, like the artist, is never entirely satisfied with his achievements. Probably that is one of the main fascinations of gardening—there is always room for improvement whether it be in a complete change of plan or simply the shifting of blue iris beside its complementary early gold hemerocallis.

This year will see a burst of activity in ornamental gardening. Whether consciously or not, the gardener has been storing up ideas of beauty while tending his vegetable patch. His weedy rock garden, unedged borders and overgrown shrubs have been bearing down upon his spirit of neatness. He is anxious to reaffirm his leadership over the weeds and to make some of the improvements that wartime chores have kept him from carrying out.

It isn't necessary to wait until spring to satisfy some of these gardening impulses. But before the pruning shears are brought out or the old garden plan scrapped, it is well to check over the property.

Winter is an excellent time to judge the proportions of a garden. At this season its backbone only is visible. Pick a snowless day when the ground pattern shows up plainly and view the garden from upper windows, criticizing all the important elements—the lawn, the empty beds, the tree and shrub specimens and groups, and the changes of level. First criticize the whole property from the standpoint of use. Considering the limitations of its four boundaries, does the garden satisfy the particular garden interests of the family? Next, are the various parts in proportion and well connected? Do the existing plants fill their spaces satisfactorily and do they have the health and vigor that indicate good site and soil? Finally, how can more attractive seasonal floral pictures be created?

The first aim should be to work toward a simplified layout that eliminates clutter and gives a feeling of composure. Often there are chances to unify the plan or make the property more liveable (Continued on page 96)

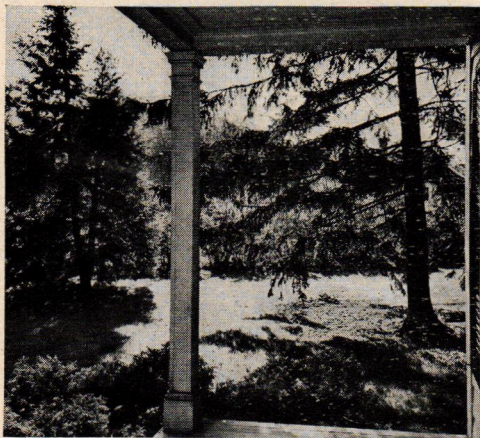

SOME TREE TRIMMING

with the addition of background shrubs, paving and porch steps, makes a garden room of waste space. To fit the soil and shade beneath existing large Norway Spruce and Canadian Hemlock, owners plan to introduce hybrid rhododendrons, the dainty Glossy Abelia and Drooping Leucothoe. Foreground can be kept to wildflowers and ferns or livened up with gay spring bulbs.

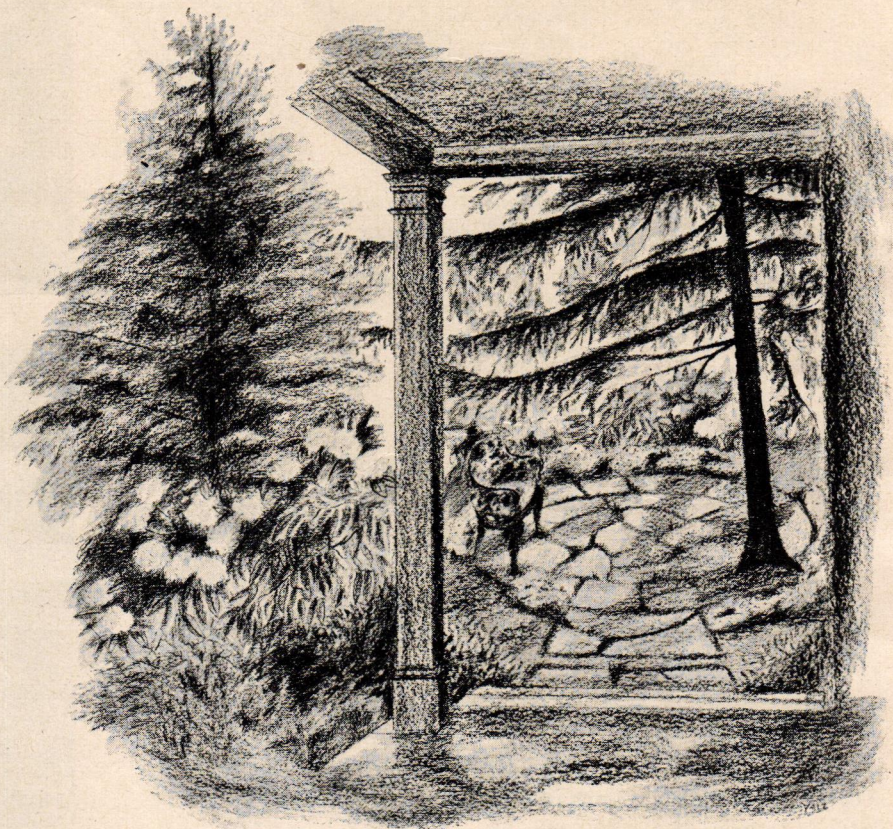

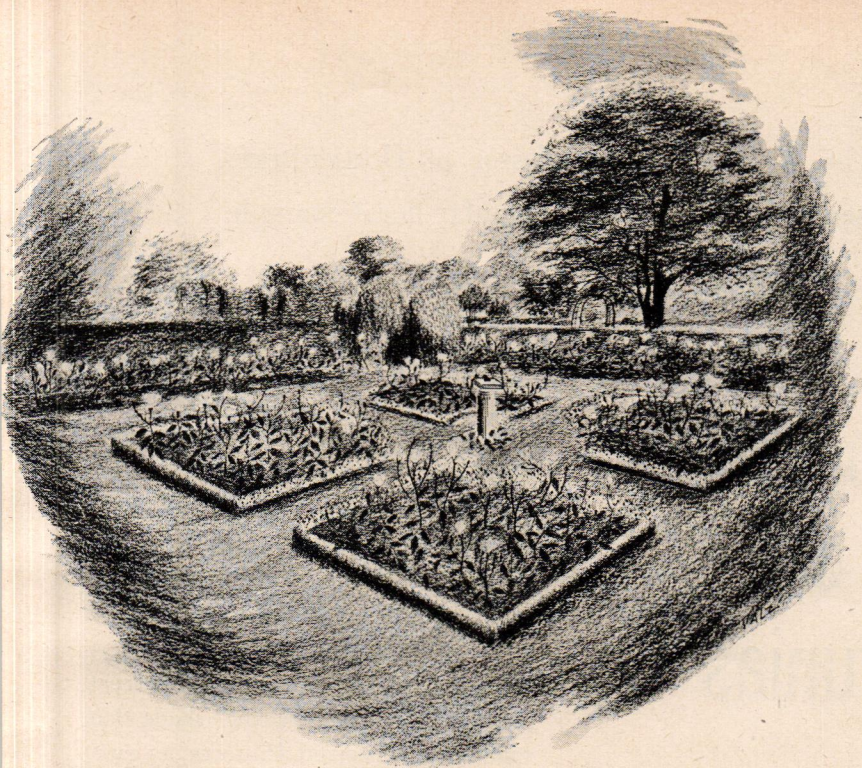

A ROSE GARDEN

of all special gardens must be spruce. The replacement of poor bushes with new and better varieties, the edging of beds and manicuring of paths are all important in bringing a run-down garden back to the state that shows off the blooms to advantage.

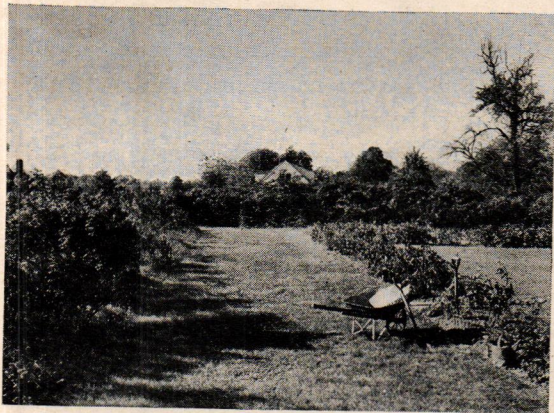
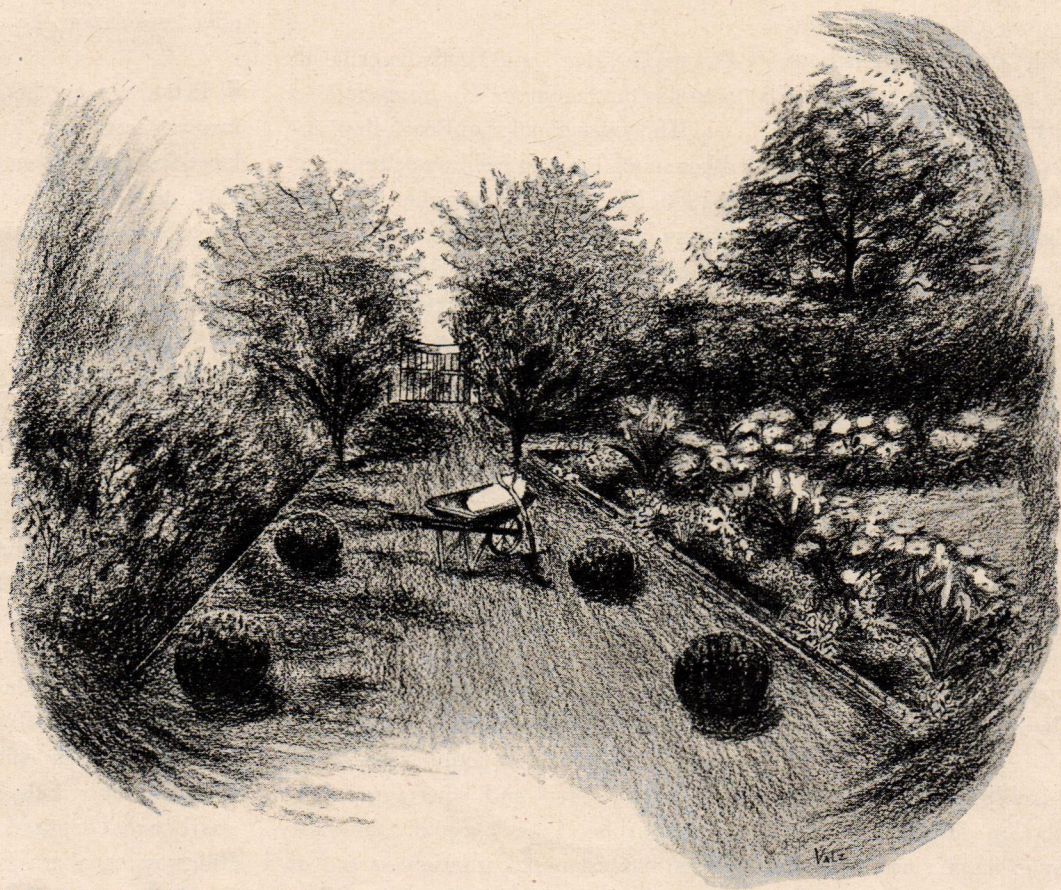

A PERENNIAL BORDER

can be a fine feature if it is in good condition and well tied to the rest of the grounds. This one is to be treated to both phases of remodeling. The owners will sort out the hodgepodge of perennials and replant the narrow border to a background row of peonies, groups of iris and spring bulbs, to be followed by low annuals. Two flowering crabapples and two tree-form bush honeysuckles with a gate will be introduced at the end of the axis for background, screening and to "turn" the border. Boxwoods will line both sides of the wide grass panel to bring it into better proportion with the narrow border.

Clarity in seed catalogs is predicted by E. I. Wilde, Professor of Horticulture, Pennsylvania State College, who presents the petunia as a popular floral example

Emphasis on Petunias

■ Seed catalogs by the thousands will soon be in the mails. Gardeners who eagerly await them in every part of the country will find that 1946's catalogs show considerable improvement over their pre-war counterparts. The gay colors and enticing names are still there by the scores, but the compiler has shown more discrimination than usual in choosing varieties and in giving exact descriptions of the plants.

These improvements in seed catalogs started with the curtailment of qualified help on seed production farms during the war. Finding it necessary to cut down on production, the short-handed seedsmen took inventory and eliminated the less desirable flower and vegetable varieties. As a result the public both suffered and benefited—suffered the loss of diversity and quantity of material, but gained by the elimination of poor varieties. Many catalogs are now comparatively free from second-rate varieties, and this holds a good augury for the future.

This sweeping out of inferior and near-duplicate varieties began a housecleaning in catalogs. Seedsmen are trying to meet the demands for exact flower descriptions. There is still a long way to go but they have made a good start toward standardizing plants and descriptions.

■ Petunias admirably illustrate the past confusions in catalog descriptions, and they are a timely example since three of this year's four annuals to win All-America Selections awards are petunias.

Bright Eyes, a dwarf white-throated pink, winner of the bronze medal, is one of a valuable class of small-flowered bedding varieties, of both tall and dwarf heights. In the past this simple and descriptive class has been variously listed in catalogs as *hybrida*, *erecta*, *nana* and *compacta*, alone or in combination. The result is utter confusion for the average purchaser. The one phrase, "small-

flowered bedder", could aptly describe all petunias that comprise this large class.

The unusual color of Peach Red, another small-flowered bedding petunia and a 1946 All-America honorable mention, brings our attention to catalog discrepancies and synonyms in color descriptions. Peach Red is a departure from the blue-pink of most petunias. It is an indescribable color (a tint of 60 percent red and 40 percent orange, according to Ridgway's "Color Standards and Nomenclature") of such depth that it clashes with other pink petunias but will blend with strong yellows and even with yellow-reds.

With the exception of the varieties Peach Red, Cheerful and Salmon Supreme, the range of petunia colors is very narrow, from almost royal purple to amaranth-pink (74 percent red and 26 percent violet). Most petunias are 26 to 67 percent blue and, therefore, definitely purples. True rose-pink (the color of the lightest pink carnation—a tint of 90 percent red and 10 percent blue) does not exist in petunias. Yet catalogs in the past have used the terms deep rose, brilliant rose, rose pink, bright rose and clear rose for five separate varieties of petunias that are not rose pink at all and that vary so slightly in shade that their effect in the garden is approximately the same. The so-called blue petunias are really violet.

Most catalogs clearly describe flower forms, the reason being that they offer

little chance for confusion. There is no mistaking, for instance, that Colossal Shades of Rose, this year's winner of the All-America silver medal, is a double, and fully as double as the unobtainable Japanese strain of Victorious fringed doubles. Unfortunately the flowers' varying shades of pink are to a high percent true purples, the "magenta" shade that some gardeners avoid. However, by careful selection hybridists can undoubtedly improve on the color.

■ Petunias can be divided into five groups according to flower type—the large-flowered (*grandiflora*) plain petaled, the large-flowered (*grandiflora*) fringed, the Giants of California, the all-doubles and the small-flowered bedders mentioned.

The largest group and the most important for the home garden is the small-flowered bedder. The group breaks down into two types: the tall, vigorous growers, known as balconies, so called because they may be used for window boxes as well as in beds, and smaller, more compact plants suitable for close planting. Some of the best small-flowered varieties, grouped by color, follow:

First Lady (Fair Lady) stands alone in the light pink class. It is dwarf and erect in growth with prolific bloom. Cheerful and Salmon Supreme have nearly equal depth of color, described by Ridgway as a grayish deep rose pink, decidedly not salmon. Cheerful is preferred because of its spreading habit, large flowers and dependability.

The next color is nearly the depth of the spectrum and includes many desirable varieties, especially Celestial Rose, Rose of Heaven and Rose Queen Improved. Celestial Rose is slightly deeper in shade and the plant is more compact than the other two, which are almost identical. Bright Eyes belongs in this group. (Cont'd on page 84)

Adogen annuals, some new, some bred. 1. Breucalia Sapphire. Two new yellows. 2. Cosmos Yellow Ruffles and 3. Margold Victory. 4. Snapdragon Loveliness. 5. Snapdragon Blue Spire. 6. Lobelia Emperor William. Three petunias, all 1946 All-America Selections winners: 7. Colossal Shades of Rose, 8. Peach Red and 9. Bright Eyes. 10. Maritote Pink. 11. Verena Beauty of Oxford. 12. Helianthus Dwarf Maroon Prince.



Spring in pink and white

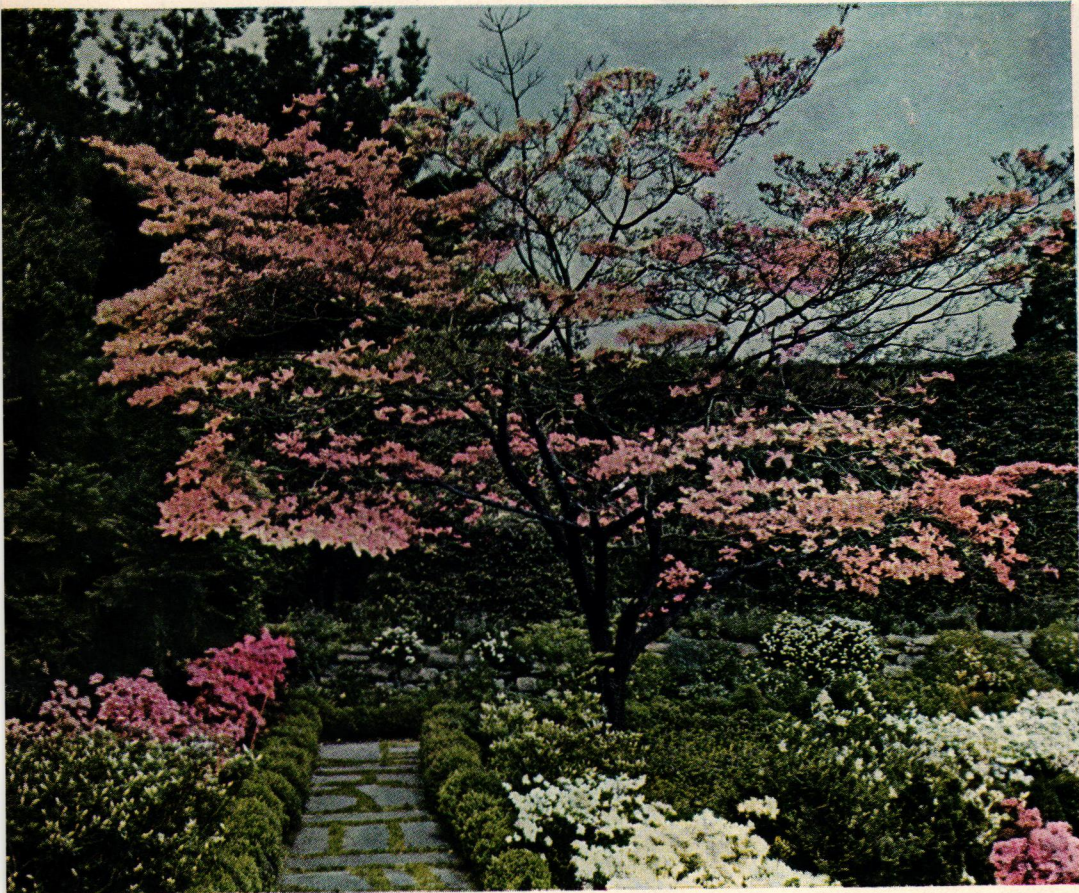

A pink Flowering Dogwood tops the frothy bed of Snow, Indica and Maxwell Azaleas in this Long Island garden, designed by Umberto Innocenti and Richard K. Webel. Candytuft and pink and white tulips complement the shrubs and are later replaced by white petunias, creamy lantanas and heliotrope.

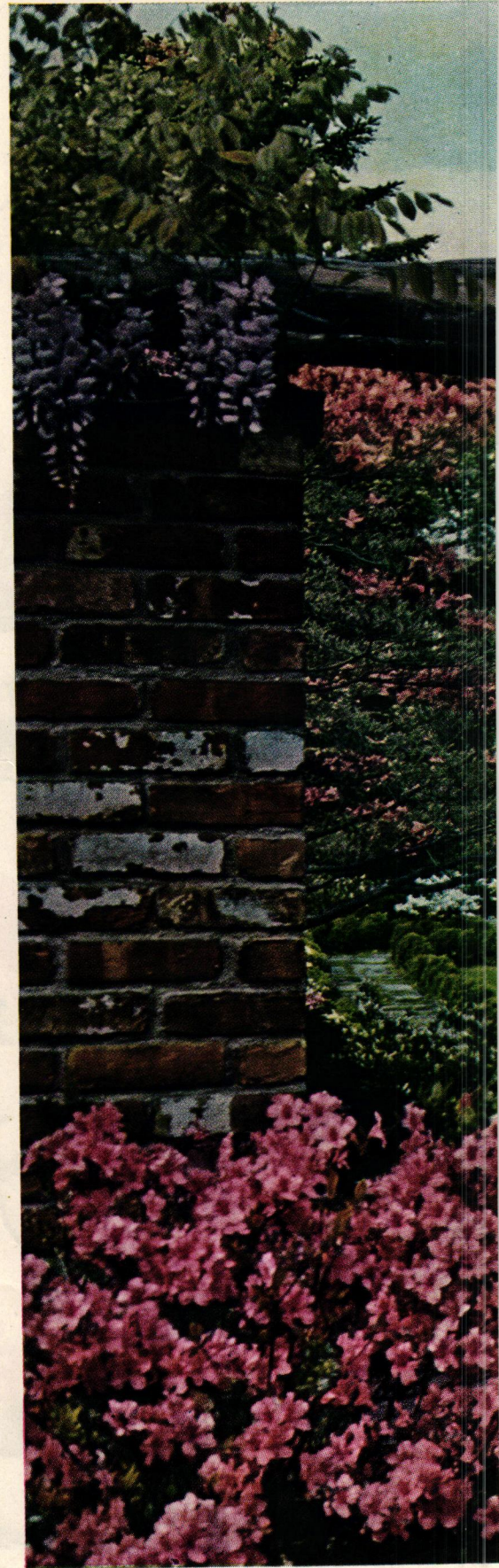

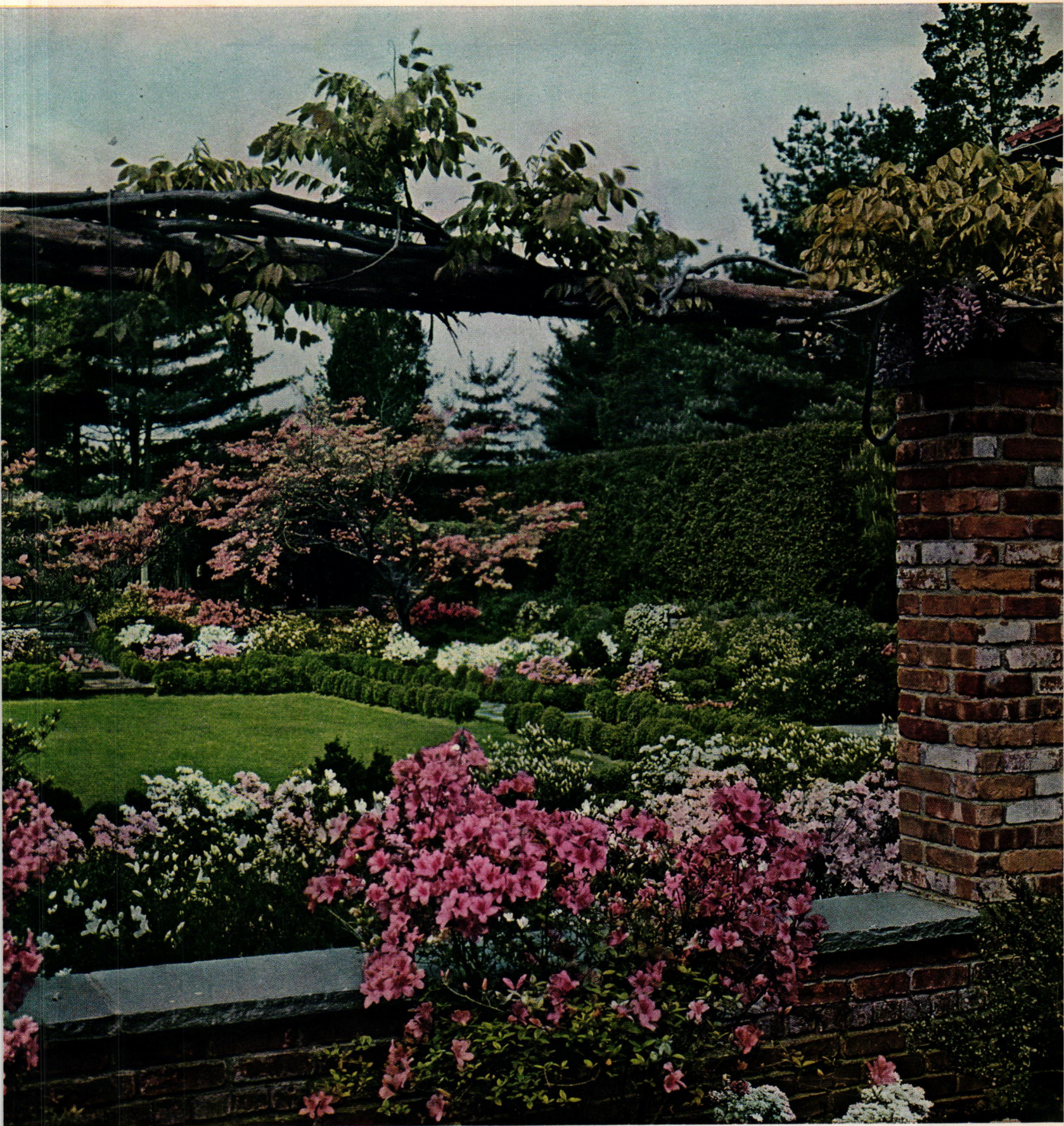

MILL NECK, NEW YORK

The garden through a wisteria-covered trellis. The plan centers in a grass panel that is surrounded by a boxwood-edged path and the azalea beds. The brick-piered enclosure permits vistas of the harbor and woods. Interrupting it on the north side, a hemlock hedge shelters the garden and, with rhododendrons and laurel, makes a deep green foil for the pastel blooms. One corner of the brick terrace adjoining the library can be seen at the right. The garden was planned over a period of time, permitting the owners to grow shrubs from small plants. Kodachromes by Gottscho-Schleisner.

HAANEL CASSIDY

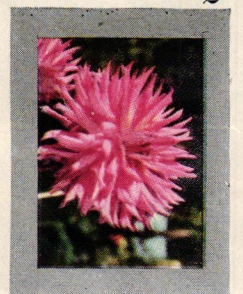

Three New Roses are among this year's welcome prizes for the home garden:
 1. *Peace*, 1946 All-America Selections winner, at top, with the dainty *Floribunda Goldilocks* and miniature *Hybrid-Tea Pink Bountiful*. Other outstanding flowers are 2. *Dahlia Luzon*, 3. *Gladiolus Pioneer* and 4. *Helen McGregor*, a new blue iris.

QUALITY BEFORE QUANTITY

■ The overall picture of American gardening will be considerably modified, in this first year of peace, by the absence of the Victory Garden movement—to which, in passing, let us pay a word of tribute. It was a more important factor than has been generally recognized in maintaining the health, and therefore the morale, of the nation through the lean years of the war. What effect this will have on home vegetable gardening remains to be seen, but certain it is that many who have learned, through necessity, the superior sweetness and succulence of well-grown garden produce will now, from choice, continue to raise at least some of their own supplies.

■ The gardener no longer feels obliged to grow the gamut of vegetables to fill the family's needs. He can, if he chooses, grow only one or a half-dozen kinds that offer a challenge or that appeal particularly to the family's palate. Whether he is the specialist or the general grower, his aim in 1946 will be quality before quantity—though actually both factors are found in the best modern varieties—and some novel or unusual kinds not found in the stores.

Among the staple species of every garden, beans and tomatoes would probably tie for first place, both being necessities of the table and of easy culture. It is exasperating to find the term "string" beans still in common use and there is now no reason why any but the modern stringless varieties should be raised. Of these, the most generally popular bush type is Tendergreen, and for 1946 a new longer-podded strain, Longgreen, is announced with commendation from the All-America Selections. Of the pole type, the old Kentucky Wonder, noted for its fine beany flavor but also for its twists and tendency to strings, is being replaced by the medal-winning Potomac with nearly pencil-like pods, very meaty, and stringless at all stages.

■ In tomatoes, Rutgers holds the field as leader of the main-crop varieties, except in areas where the soil has become infected with the germs of fusarium wilt. To defy this disease the U. S. Department of Agriculture has introduced Pan America, fully resistant and yielding fruits of very fair size and quality. A newcomer is Burpee Hybrid, promising the advantages usually associated with the phenomenon of hybrid vigor: high yield and uniformity.

The other indispensable of every vegetable garden is lettuce. Among the several new varieties of the heading

Gardeners now aim for quality
first in vegetables,
says Francis C. Coulter, and
lists some top varieties.

type that have been announced in recent years, Great Lakes seems to be finding most general acceptance where summer weather usually leads to tipburn or worse. Among the standard loose-leaf varieties, such as Grand Rapids, improvement in size, hardihood and texture is being effected by breeders.

Slobolt is a new variety developed to withstand hot, dry weather without going to seed. The little butter-head Bibb is not finding so many new admirers now, but those recent gardeners who tried Oak Leaf and Mignonette are loud in praise of these old non-commercial favorites.

Among good carrots—best pulled at the little lady-finger stage—Nantes and the newly introduced Nancy are to be recommended for the home garden. There are also several distinctly dwarf types for the hotbed or greenhouse when it is desired to force the earliest carrots.

Peas and corn are the two vegetables that are enjoyed to the fullest only if the time between picking and boiling is limited to minutes so that the plant sugar shall not obviously be turning into starch. For mid-season, peas of the Thomas Laxton type continue in high popularity for eating fresh or frozen. Wilt-resistant kinds are available where necessary.

■ In sweet corn the old open-pollinated varieties have been nearly crowded out by the more vigorous and more prolific hybrids, but the little Golden Bantam, very flavorful, and the sweet Black Mexican (white at the eating stage), both of them slender eight-rowed ears, are still to be found in gardens where quantity is not a first condition. Recommendations for hybrids adapted to local conditions are available from seedsmen and state experiment stations.

Among the summer squashes, all at their best when eaten very young, Early Prolific is the finest of the yellow type, but the new Black Cocozelle and Black Zucchini, usually sliced and fried rather than boiled, are to be commended. The little autumn baking squash, Table Queen, is finding a strong competitor for popularity in Butternut, which seems to be Yellow Cushaw with the crook taken out of its neck, excellent in texture and flavor.

Among perennial vegetables, Mary Washington is the outstanding asparagus, and Macdonald is one of the much-improved rhubarb varieties. As rhubarb and asparagus beds yield for years, special care should be given to their preparation and to the choice of varieties.

Their culture is an art, says P. J. McKenna

who explains in detail how the experts get

Fruits from espaliers



THE espaliered dwarf fruit tree long ago was designed to produce crops in a limited space without casting shade. This adaptation has given it a place in the compact modern garden where standard size trees are out of the question because of their spread. By growing espaliers the owner of a small property can have enough varieties to insure good cross pollination and fruit set. Moreover, their small size allows him to control diseases and insect pests with ordinary hand equipment.

Espaliered trees, besides being comparatively easy to maintain, have adaptations unknown to standard trees. The horizontal forms, depending on their heights and number of arms (or leaders), are used to edge walks and drives and to cover low or medium-height walls. The U-forms are adaptable to high walls, fences and sides of buildings. The fan is used for broad wall areas. Planted in rows, espaliers make hedges and screens. Very dwarf ones can be grown in tubs on terraces. Besides yielding fruit of good quality and quantity, espaliers offer ornamental value in their spring flowers, colored autumn foliage and architectural effects.

The culture of espaliers is an art based on the application of a principle of plant growth known as sap flow control. This guides the nurseryman's choice of understock (roots or rootstock) and the fruit tree's later



GOTTSCHO-SCHLEISNER

SIDE SHOOTS OF PEAR—SUMMER

a. Stub of shoot pruned previous winter. b. Long summer growths summer-pruned (c) to three leaves. d. Points for further cut-backs the coming winter. e. Separate fruits here when harvesting to avoid damage to the spur (f) and to the fruit bud (g).

training. He picks a dwarfing rootstock, that of a type with a small root system. This limits the size of the tree that is grafted on it, slows its growth and encourages early bearing.

To obtain dwarf apple trees for training as espaliers the nurseryman selects one of the Malling roots as an understock. These are roots collected in Europe and classified by the Malling Research Station in England. They are numbered from one to sixteen, and each gives a different degree of dwarfing. Numbers eight and nine, the most dwarfing, give the lowest espaliers. Numbers one and two, semi-dwarfing, result in taller trees. The other Malling stocks range in vigor from semi-dwarfing to those approaching standard size.

Pears for dwarfing are grafted on the Angiers Quince. The understock for dwarf peaches and nectarines are the almond or the St. Julien Plum, which is also used for plums and apricots. Cherries are grafted on the Mahaleb Cherry. When ordering dwarf trees it is safest to specify the understock, although reputable nurseries recognize and use the correct ones.

The forms into which espaliers are fashioned are determined by the natural growth habit of the kind of fruit tree, even of the particular variety. Training, like the effect of rootstock, further slows sap flow. In untrained vertical growth sap flows to the outermost buds, leaving the lower ones inactive. The bending involved in training an espalier slows up the sap flow and gives it better distribution. This forces all the buds into vigorous growth. The next step, pruning, is perhaps the most important cultural practice. It serves not only to encourage fruit production, but to maintain the espalier form.

Espaliers should be pruned twice a year. Winter pruning, which can be done anytime before growth begins in spring, forces heavy vegetative growth. Summer pruning, done 90 to 110 days after spring growth begins (about July fifteenth in the New York area), is timed to the peak of sap flow. This pruning encourages the trend to fruit bud or fruit spur formation by checking the sap at the lower buds.

Apples, pears, plums and cherries are spur-bearing fruits. A fruit spur is a short, stubby growth with one or more fruit buds. In apples and pears the fruit buds (whose plumpness distinguishes them from the leaf buds) during the growing season are set in a rosette of leaves, with usually a blossom for every leaf; in plums and cherries the leaf buds are intermixed with the blossom buds. These four types of fruit can be given similar pruning treatment, with slight variations based on differences in growth rate.

In mid-summer spur-bearing fruit trees should have their summer wood pruned out to encourage formation of fruit buds. These long growths, developed the current season, are pruned to three leaves (or eyes). Shoots that subsequently appear during the summer from remaining leaf buds are pinched back (cut back) to two leaves before the first of September. The following winter the three-leaved (Continued on page 89)



MAIN STEM OR LEADER OF PEAR—SUMMER

- a. Retain this shoot through summer. It is cut back (b) the following winter to one bud or eye.
- c. Pruned stub of shoot which had borne fruit.
- d. Fruit buds stimulated by removal of the shoot.



BRANCH OF PEACH WITH SUMMER GROWTHS

- a. Points to make cuts in winter to encourage replacements that will fruit the following year.
- b. Cut here on current fruiting growths to reduce number of fruits but increase size of remaining ones.

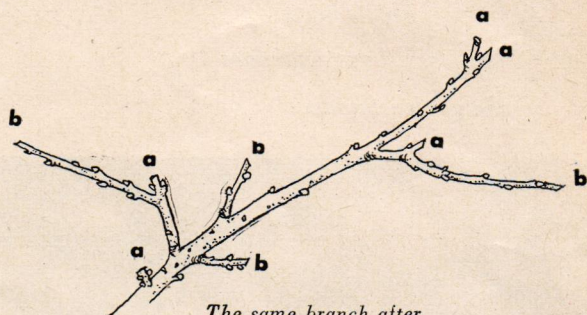

The same branch after winter pruning.

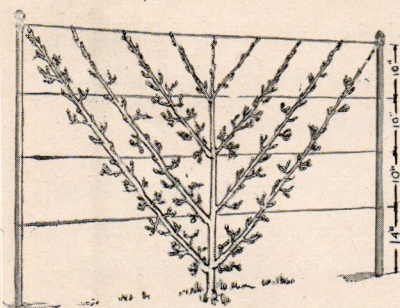

FAN ESPALIER

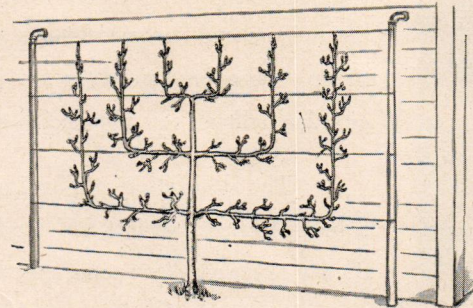

U-SHAPE

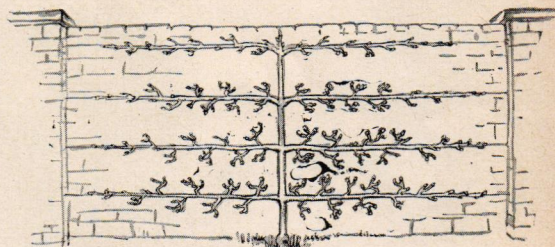

HORIZONTAL

Town house on a St. Louis square

PLANNED FOR MUSIC, FOR RESEARCH, FOR AVOCATIONS, FOR HOSPITALITY

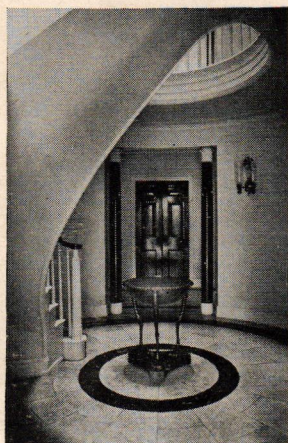

Severe as an etching, the classic black and white hall with its soaring staircase is illuminated by a skylight. Below, a two-story bay dominates the garden façade.

■ Secluded in a tree-lined private square, yet near the center of St. Louis, this house was designed by and for its owners. Dr. Arthur Proetz, a prominent doctor, amateur musician and photographer, and his late wife, nationally known in the advertising field, active in civic affairs and a famous hostess, planned their house to fit every function of their busy lives and to permit the entertaining at which they both excelled. Their architect was an old friend, Ralph Hall of St. Louis, the interiors and furniture were designed by Dr. Proetz' brother, Victor Proetz, and his partner, Mrs. Joshua Cosden of New York.

The plan is unusual: at street level, entrance and a central stair hall rising to the roof, with library and large powder room at the sides, dining room across the back, kitchen, pantry and small greenhouse in the wing; on the second floor, a large living room, two bedrooms and dressing rooms plus a tiny study; on the third floor, a guest suite; and, in the basement, servants' quarters and a fully equipped laboratory and darkroom where Dr. Proetz does research and makes illustrations for his own medical textbooks. The entire house is completely air-conditioned for comfort in a climate of great extremes.

Since entertaining was a vital factor, both dining room and living room are large and graciously proportioned; both overlook the flagstone terrace and badminton court in the garden which runs the full depth of a city block and borders on the lawns and trees of Forest Park. And since Dr. Proetz is not only active in such civic affairs as the symphony concerts, but is also a talented organist and musician, the living room contains both a grand piano and the console for the organ whose loud-speakers are above the door and for which the circular hallway was planned to act as a resonator.

The decoration of the important rooms—elegant, somewhat severe—forms a perfect foil for large parties, is softened by the intimacy of the smaller rooms—the library and the study lined with photographs taken by Dr. Proetz on his many travels both here and abroad.

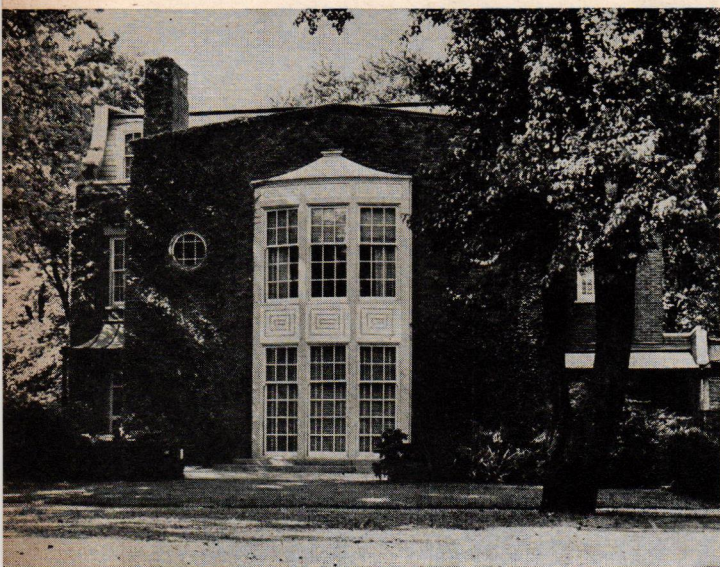



FOR MUSIC AND ENTERTAINING

Unusual in its placement, the large second floor living room runs across the garden side of the house and takes in its stride a grand piano and an organ console for evenings of music. Decorated in soft tans and beiges, its only color accent is the dull coral of the pillows on the curving couches which flank triple windows above the garden. A fireplace faces the tall cabinet.
CONTINUED ON NEXT PAGE

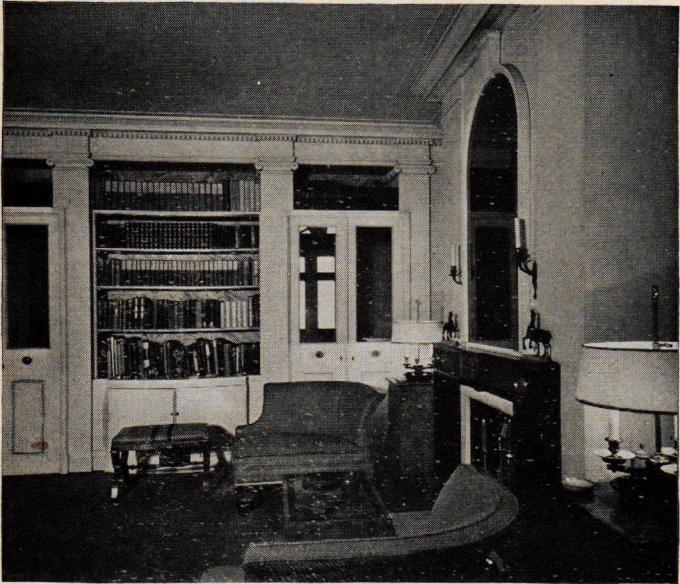
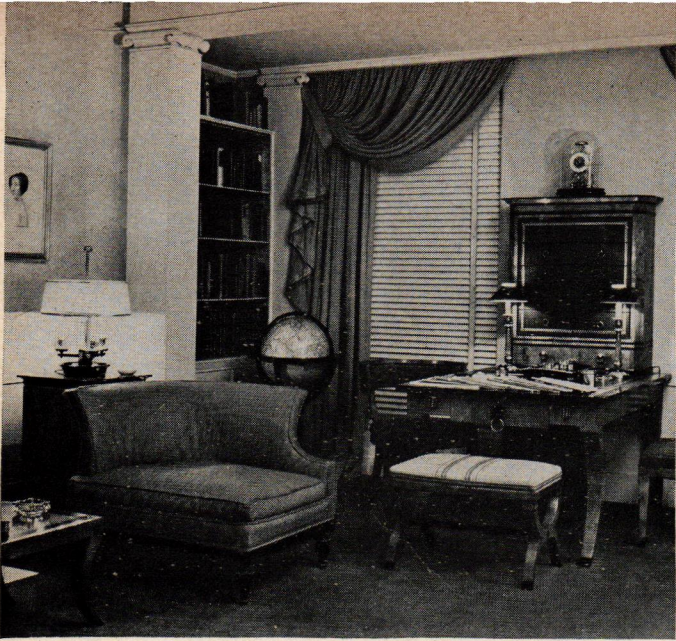

The mellow bindings of much-read books, housed on shelves lined with marbled book paper, give an air of intimacy to the library on the ground floor. Top, the double desk, set between the windows; below it, the fireplace grouping.

Essentially masculine with its massive Empire furniture, yellow and gray walls, red curtains, blue spread and gray rug, Dr. Proetz' bedroom has a strong Napoleonic flavor.

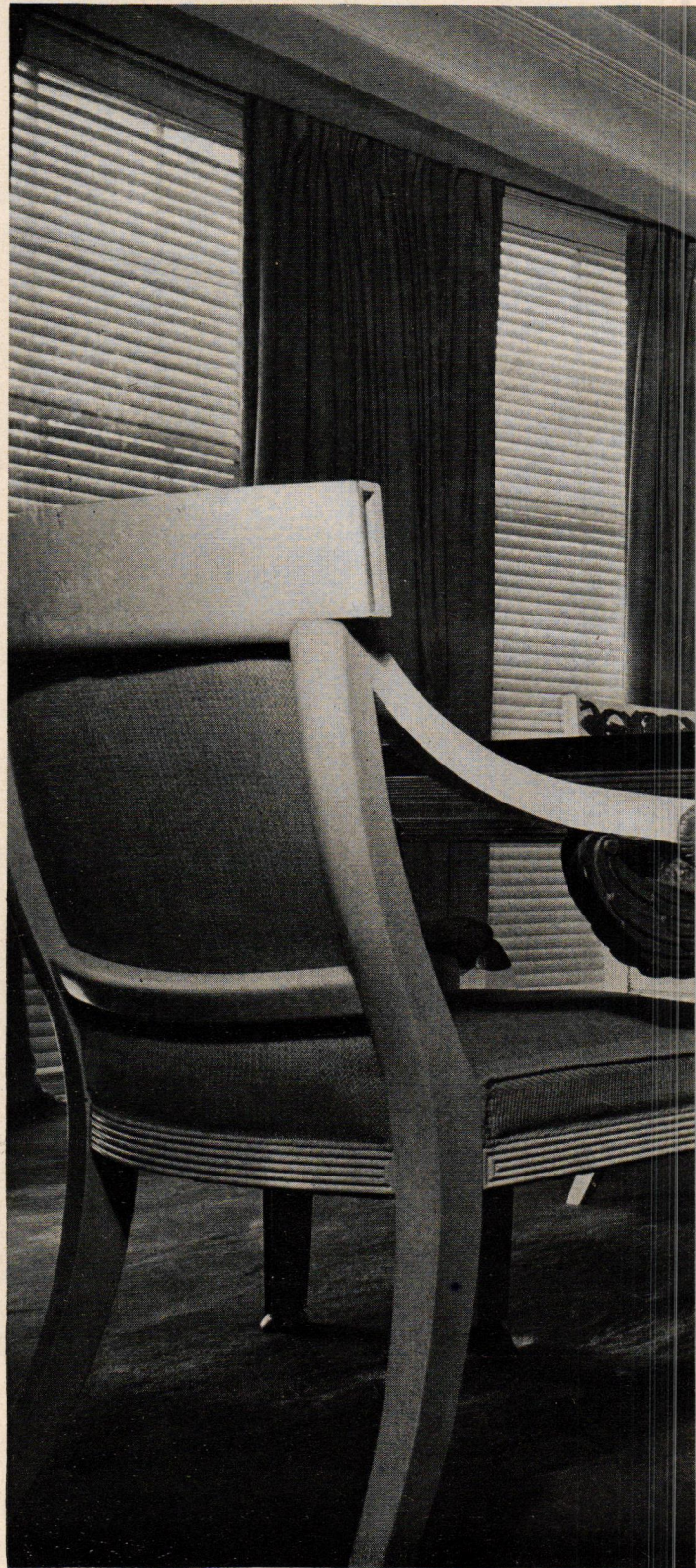
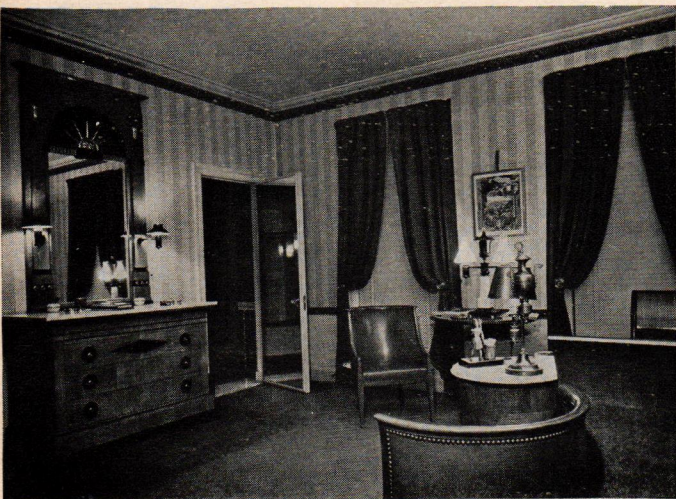

TOM LEONARD

FRAGILE GRAY AND YELLOW SCHEME.



OLD COMFORT IN THE DINING ROOM

Overlooking the garden, the downstairs dining room has walls of gray broken by white columns, niches and a wide fireplace. The modified Empire chairs, built for comfort, are white with soft yellow upholstery, its hue echoed in the duvetyn curtains with a gray motif. Crystal lustres flank an old family portrait.

"Are you with it?"

MANHATTAN'S LATEST CATCH PHRASE MEANS "ARE YOU ON THE BEAM?"

A NEW musical, highhearted and glittering as a sequin, brightens up the season. Its sets by George Jenkins and costumes by Raoul Pene du Bois (see their sketches, right) are so daffily gay that they're an unexpected source of decorating ideas. To wit:

Choose the liveliest red, let it glow against white walls in fabrics and lampshades, then complement the red with a rug like a carpet of green lawn. Have circus-tent white curtains broadly striped with great slats of the same green. Throw pillows of the same stripe on a sleek satin sofa of African brown. Lime will give tart, sharp flavor to accessories.

Combine spun sugar pink walls with a tête-de-nègre rug and accents of melon red for a living room, or reversed like a negative, try tête-de-nègre walls and melon red leather upholstery in a library.

A carpet, blond as the straw hat opposite, would be striking with rind green walls and curtains striped green on white. Upholstery in hot pinks and reds would add the proper dash.

Accents can bring carnival gaiety to any dull room, timid as a country mouse. For highlight, try chandelier shades as multicolored as clown's pompons. Drape swags of heavy white cotton rope like the animal trainer's aiguillettes over red curtains.

Go to gay sources for your decorating color schemes . . . the theater, paintings, a beautiful dress, and your rooms will say "you are with it!"

"DO YOU KNOW THE SCORE?" IT IS ALSO THE TITLE OF A NEW

MUSICAL WHOSE BRIGHT COSTUMES AND SETS

SUGGEST THESE MERRY DECORATING IDEAS



Pompon colors for chandelier shades in foyer or dining room

For a valance - braid looped like this

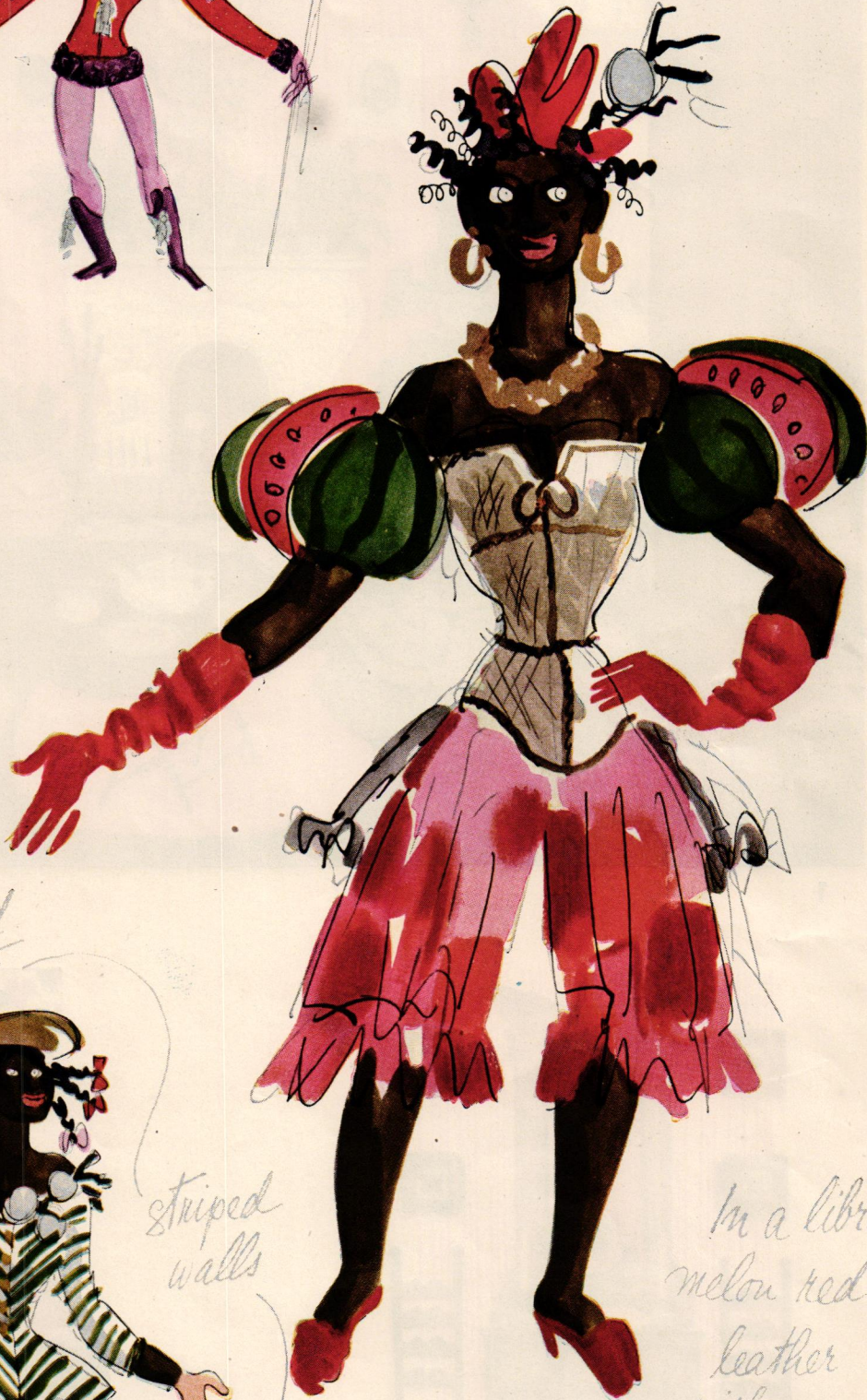

In a living room try hot pink with

melon red accents



striped walls

straw blond carpet

In a library - melon red leather with kind green rug, Tote-de-nigre walls



1

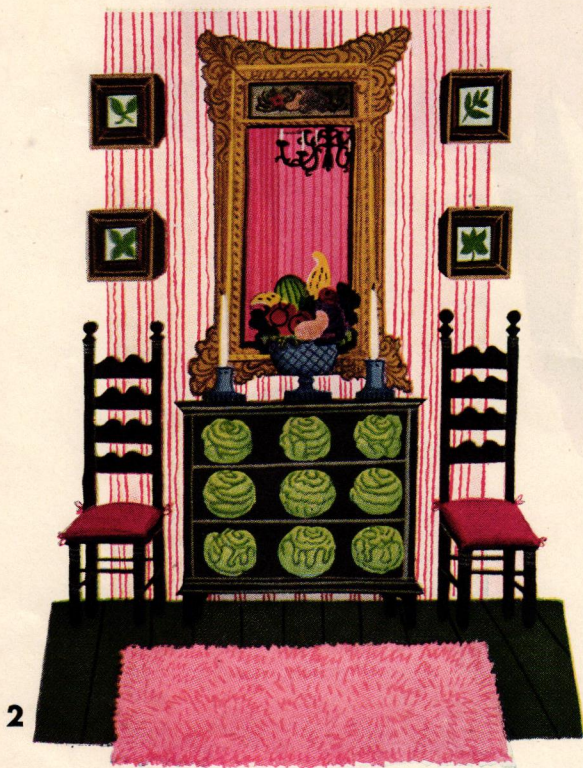

2

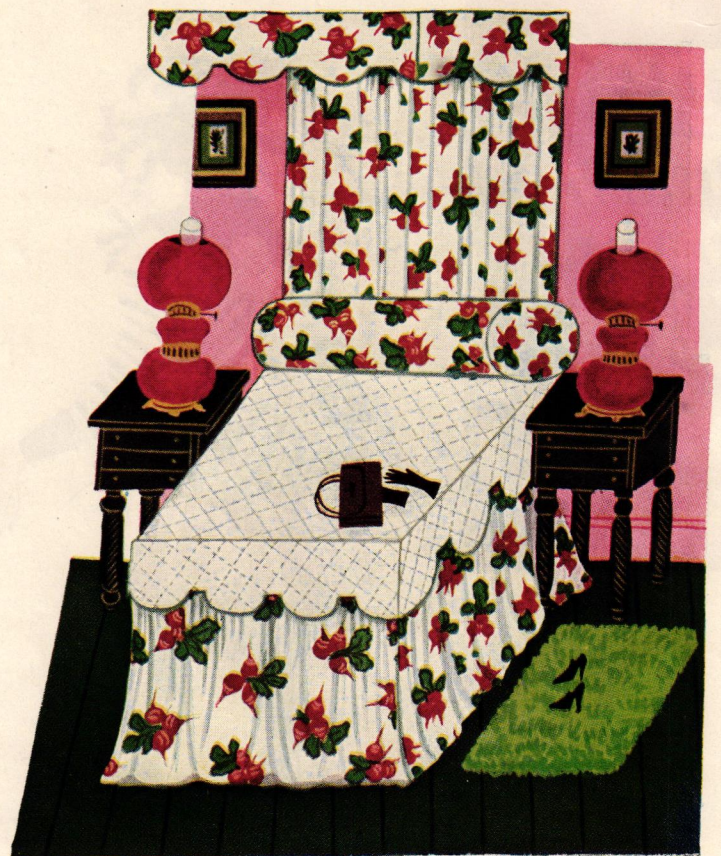

3

Spendthrift on a budget

YOUNG DECORATING—COLOR CAN GIVE THE COUTURE LOOK TO A HOME-MADE FLAT

◀ in hot pink with melon red

One room in three acts:

- 1 *Divided into two—by shutter screens, floor to ceiling. Neat trick for the small brownstone flat where one room is living-bedroom.*
- 2 *The chest, mainstay of your storage, old and totally undistinguished until given a coat of black lacquer, a seed catalog découpage and a high waxing.*
- 3 *A bolster tailored to the nines, a dust ruffle to match your ceiling canopy—all disguise the box spring-on-legs successfully.*

■ Budgeting is half fun and half frustration. There is no escaping the fact that the beautiful antique four poster costs five hundred dollars, and that to mirror a whole wall is frantically financial. But there is one shining gem in the budget box, that rises easily, airily above money, and that is color. A free element, born of a functioning retina and imagination. Red costs exactly the same as brown, and pale aqua, not a penny more than lime. If you're timid about color, copy from those who are sure and successful. (Reduce your favorite painting to its basic colors, you already have seen how well they go together. Watch the color combinations of the big couture houses.) Or, as we have in these pages, make a color raid on a top theatrical designer. Here are three bedrooms—not based on furniture, or architectural forms, but entirely on color—on costumes from the new musical, "Are you with it?"

Basically there are three colors, hot pink, melon red, and rind green. Later you'll see them in the fashion world. They're exciting, but not fantastic. They are good in cramped quarters, which all colors are not. They give a couture look to a home-made flat. On the opposite page we show you how these colors give dignity and point to a frankly home-made room. How they help to establish the illusion of the now-I'm-a-bedroom, now-I'm-a-living-room problem, with the more matter-of-fact aid of the great folding wooden shutters that section off the sleeping quarters. The walls are played three ways, the mantel wall melon red and hot pink striped paper, the opposite wall, melon red on white, the bedroom wall, plain hot pink. Rind green floors, cool and articulate, are seasoned with small, shaggy, hot colored rugs, and any number of plants fall into the rind green category, (especially if you ever remember to water them, and wash their leaves occasionally). On the following pages we carry these colors further, but here are a few tricks we recommend for the small brownstone one-room flat. Box springs with extra high legs take away the studio couch look. A white mattress pad, seamed, scalloped and bound by you, looks made to order over a melon red and white dust ruffle and head draperies. Add prestige and price to simple botany prints with huge white mats. Remember the time-tested good fakery of the luggage rack, plus big tray. Including the bleak nakedness of the three days they are at the laundry, washable white curtains are an unfailing delight at a dark or sunny window. For mirrors, old picture frames are plentiful; so are the looking glasses from old bureaus. Something good over the fireplace is a gilt-edged investment. It may be something from home, or a thoughtful buy in the flea market, or a good reproduction. Our selection was a huge gilt barometer to lend elegance here and go on imposingly to larger quarters in the future.

MORE ON THE NEXT PAGE



COLOR EXALTS THE DUAL ROOM

Nice, luxurious space is achieved by pushing the two beds (box springs and mattress again) against the rind green walls, to create a long, broken banquette, covered in melon red and white material. A black lacquered chest acts as light-giver and end table, and, to mellow the room, we chose a light waxed wood desk, ingenious white curtains, a taupe green carpet. And here you might try your hand with supplementary colors for lampshade and picture mats, say, cerulean blue patent leather paper, or lime or yellow or whatever takes you.

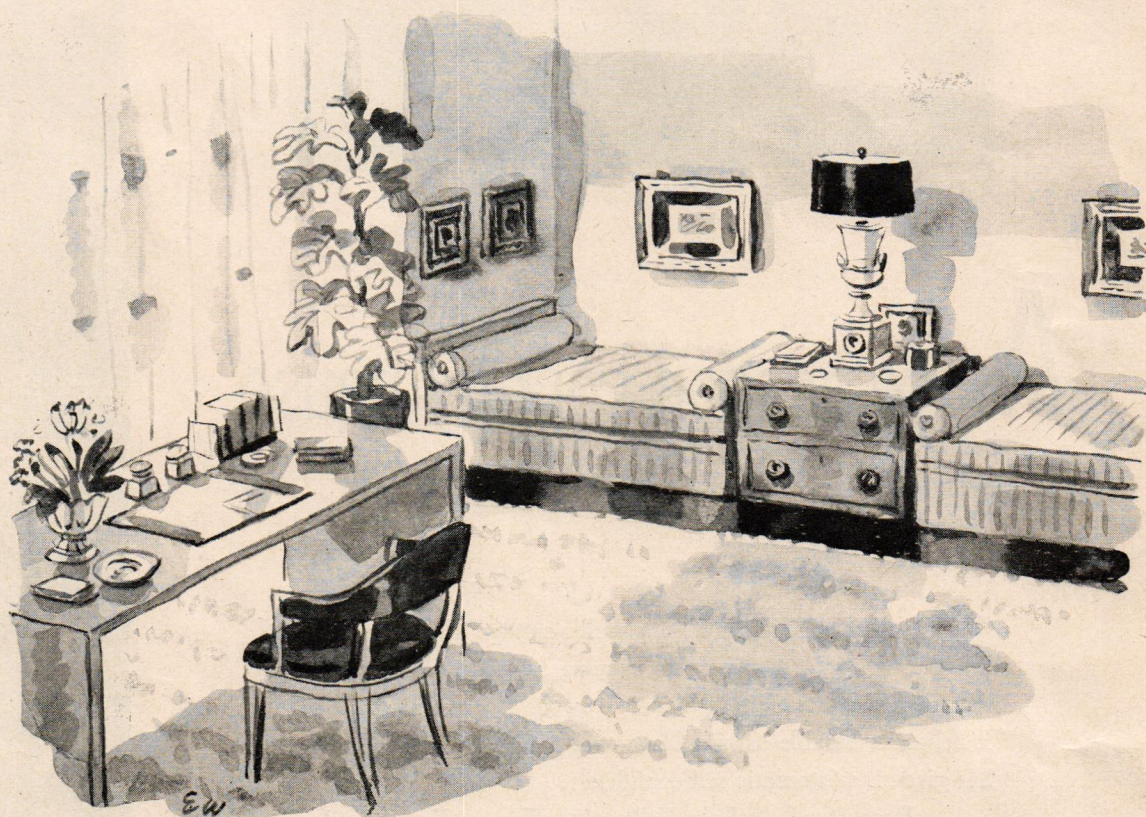

◀ BLAND WHITE, HIGHLY SEASONED WITH COLOR

Hot color is splashed and tumbled against cool white, all over the walls and ceilings of the bedroom on the left. Hot pink flowers and rind green leaves, needled with melon red accessories. Again the bed is built-up box springs, this time with a tufted white cotton taffeta headboard, swagged spread and dust ruffle. So is the dressing table, whose basic spaciousness could be accounted for by a carpenter, or could be an old knee-hole desk. The bedside table, handsome, formal, is really a new Bendix Radio (see details on p. 72). The chair and dressing table stool pick up the hot and cold colors and the carpet retaliates with a light airy greenness. The whole is distinguished, snug, feminine and without whimsy.

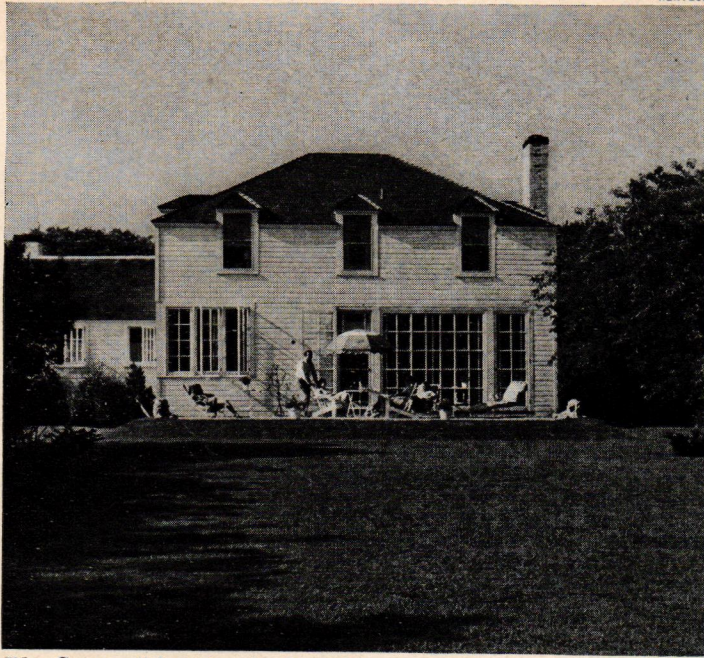

The Cogswells' white clapboard house.

A two season country house

■ Mr. and Mrs. William F. Cogswell's cottage in Southampton has the easy informality of an evening in white dinner jacket. Although it started life as a garage on the Cogswells' property, it belies its humble origin. Clever use of color and accessories has given it aristocratic self-confidence.

Decorator L. T. Luke Kelly, of the Empire Exchange, has stretched a very small space into a living area for a family with two young daughters. He has enlarged the living room by the use of floor-to-ceiling windows and effectively combined an emerald green carpet with pale oyster gray walls. The emerald accent is reiterated in the slipcovers and blended with pink and chartreuse against a gray background. Collector's pieces act as accessories in many cases—for example, the three antique mortars on the mantelpiece which are filled with leaves.

In the main bedroom imaginative sleight-of-hand has created a bed headboard out of an old armoire, lined with antique marbled paper—lamp bases from Meissen figurines. The dressing table is combined with a chest. The tiny guest room, patterned in fragile blue and white, uses space-thrifty French Provincial commodes to create elbow room within its confines. The Cogswells, by dint of skillful planning, have given their house a sophistication that denies its summer-only use.

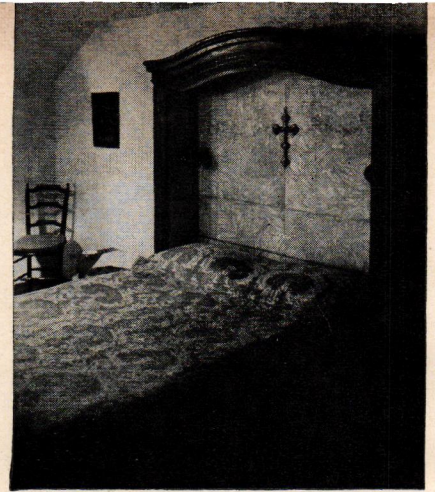

Headboard made of an old armoire.

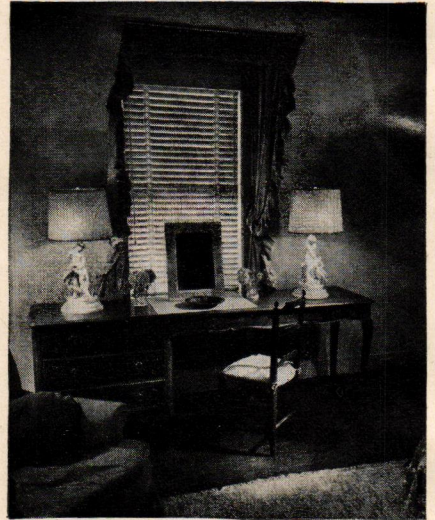

French Provincial dressing table.

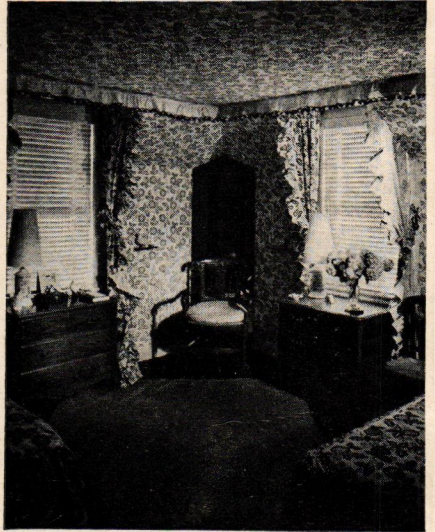

Gaily patterned upstairs guest room.

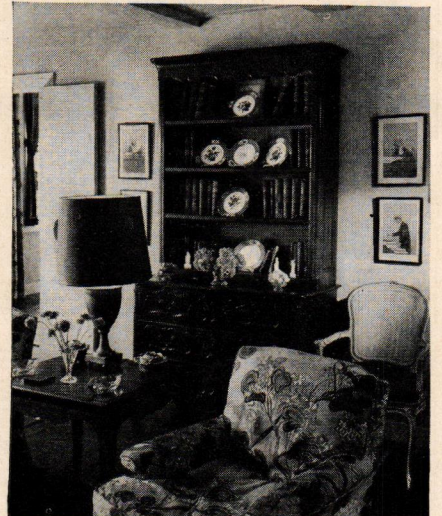

Walnut chest with handsome china.

A collection of pewter and antique bric-a-brac blends informally in the living room.





This article is the sixth in a series presenting the prize winning designs in HOUSE & GARDEN'S "Blueprints for Tomorrow" contest.

Awards in architecture

RESIDENCE FOR MR. AND MRS. M. P. SMART IN ARCADIA, CALIFORNIA;

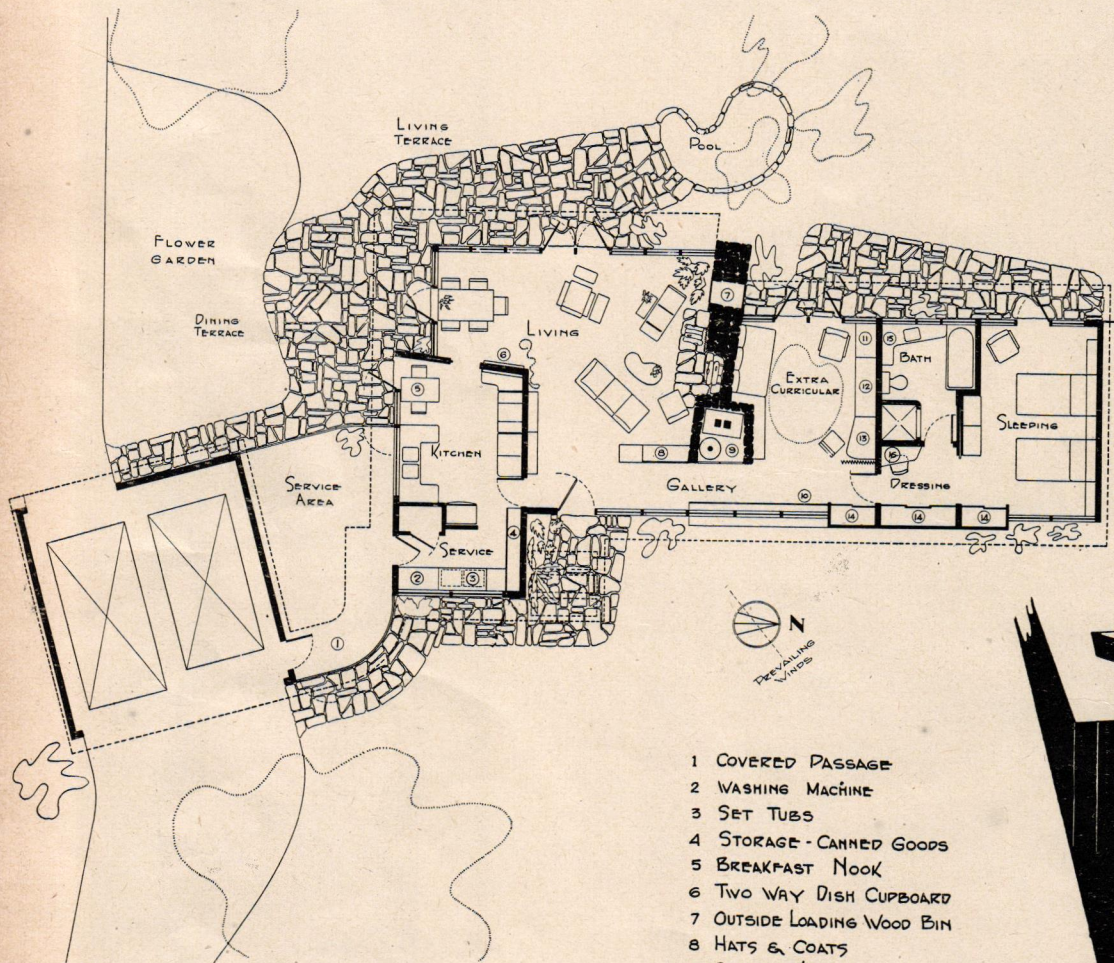

- 1 COVERED PASSAGE
- 2 WASHING MACHINE
- 3 SET TUBS
- 4 STORAGE - CANNED GOODS
- 5 BREAKFAST NOOK
- 6 TWO WAY DISH CUPBOARD
- 7 OUTSIDE LOADING WOOD BIN
- 8 HATS & COATS
- 9 CENTRAL HEATING
- 10 MISC. STORAGE
- 11 SEWING MACHINE
- 12 FOLDING SEWING TABLE
- 13 DESK
- 14 WARDROBES
- 15 PULLMAN BASIN
- 16 DRESSING TABLE

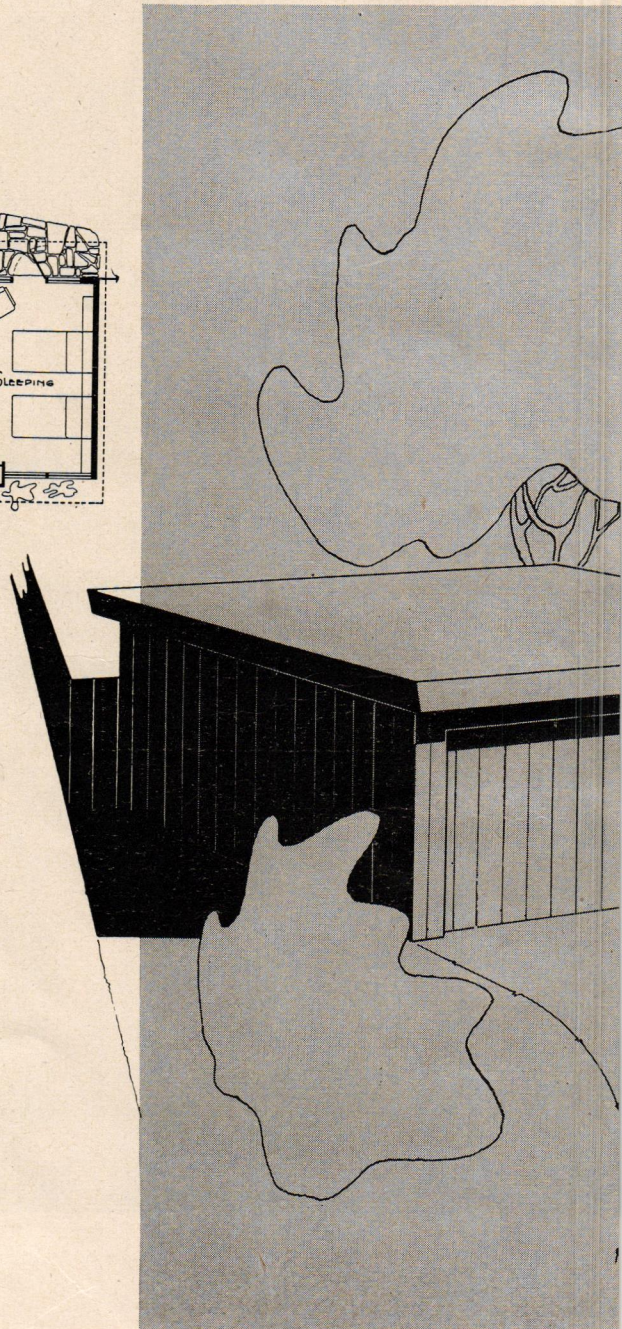

■ Here is a small house planned for two people who knew exactly what they wanted: (1) a pleasant country home that will be right to live in now and when they retire in a few years, and (2) a property which can be partly self-sufficient in the fruits and vegetables raised on the place. To accomplish both of these aims, they bought land in a small community near Los Angeles in a neighborhood of farms and orchards. The site for this house is flat and well-drained and offers no building problems. Since it will be extensively planted, the major design problem was to integrate this outdoor area with the indoors to give a feeling of openness in a small house. In order to provide privacy from the street for the gardens and terraces at the rear (see plot on page 58), the house runs (*Continued on next page*)

WILLIAM T. DREISS, DESIGNER

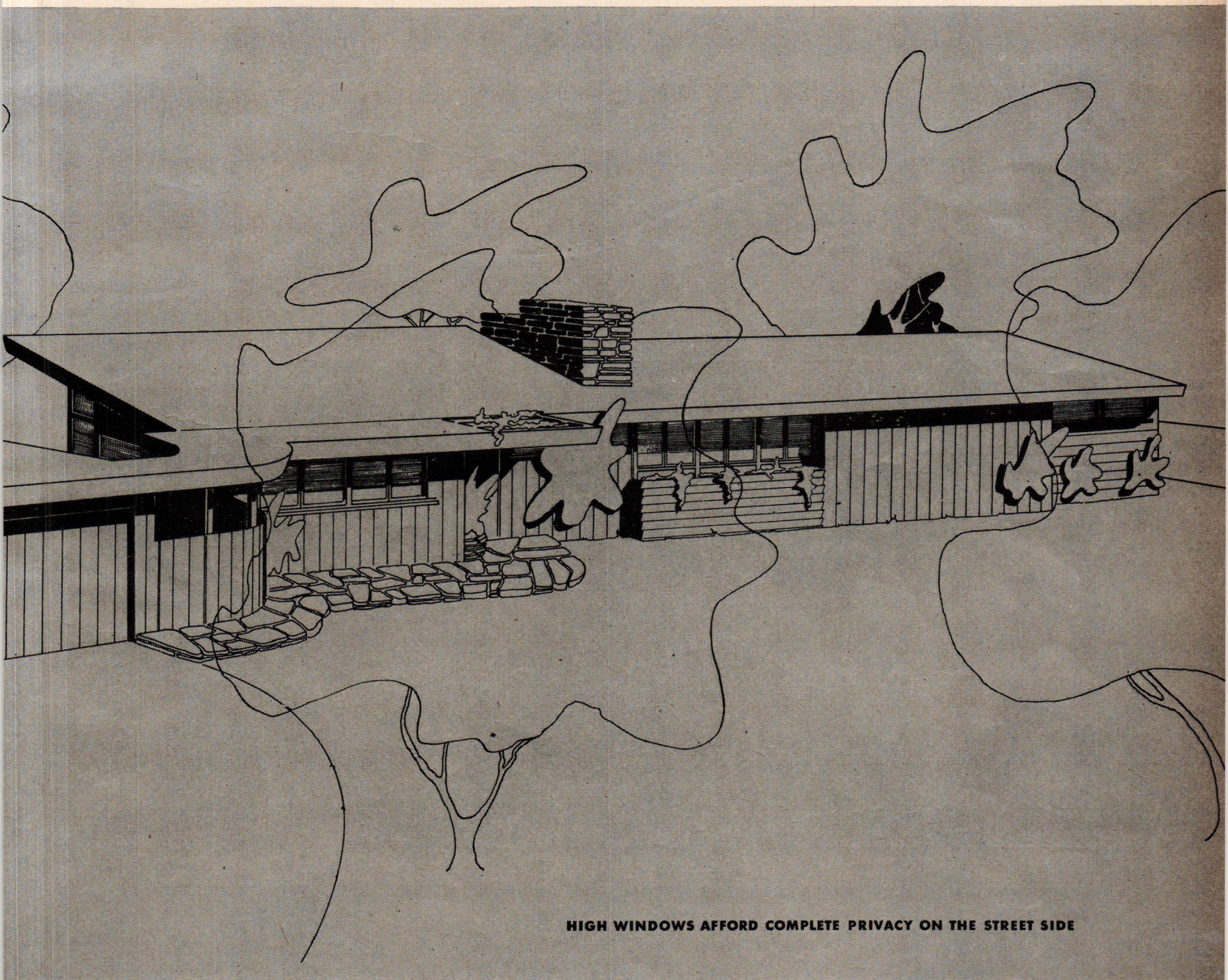

HIGH WINDOWS AFFORD COMPLETE PRIVACY ON THE STREET SIDE

parallel to the street, across the entire width of the lot. Special considerations in interior planning were a compact kitchen that still provided for the preparation and canning of garden and orchard produce; plenty of accessible storage space; and room for the occasional guest. See the floor plan on page 56.

The house is set on a waterproof concrete slab with no change in level between floor and terraces. Indirect illumination is provided in the living room area by lights set flush in the overhang outside the windows. As there is no reflection of these lights on the glass within the living room, the view across the illuminated terrace is preserved, even after dark.

Construction is of wood throughout. The glass wall, at the rear of the house, is made of 4 x 4 posts, grooved to take the glass directly. The ceiling over the gallery is dropped to provide room for air ducts from the forced warm air heating system. The exterior of the house is natural redwood siding with flagstone terraces.

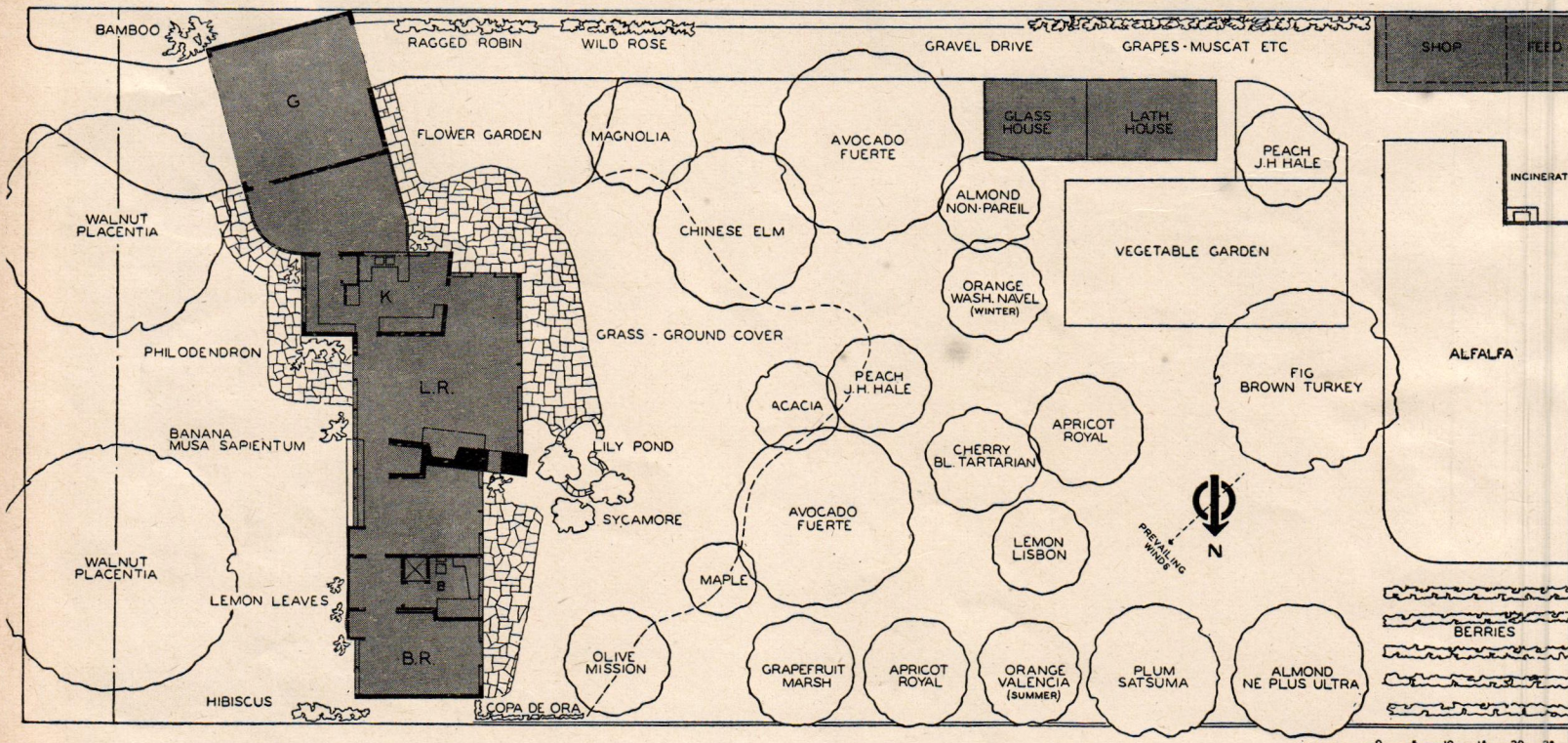

PLOT PLAN SHOWING LOCATION OF HOUSE AND OUTBUILDINGS, AND PLANT MATERIAL USED. STREET IS AT LEFT.



DRAWINGS BY MARTIN

PULL UP TABLE, LOW AND ROUND

This one belongs to the Palm Springs-Miami circuit, later you'll see it move north with the sun. It's light enough to lift easily into shine or shade, big enough to hold whatever you need in the way of ashtrays, drinks, refreshment. The top, glass; the skirt of many-hued raffia tassels. With it, Macy shows low-slung purple chairs, aqua-cushioned.

CLIMATE IS NOT AN IMPORTANT FACTOR. Hot or cold, the impression of continuity with the out-of-doors is an effect desired by many in both climates. The room above, designed by Paul Doering in a New York house, and above right by R. J. Neutra for California

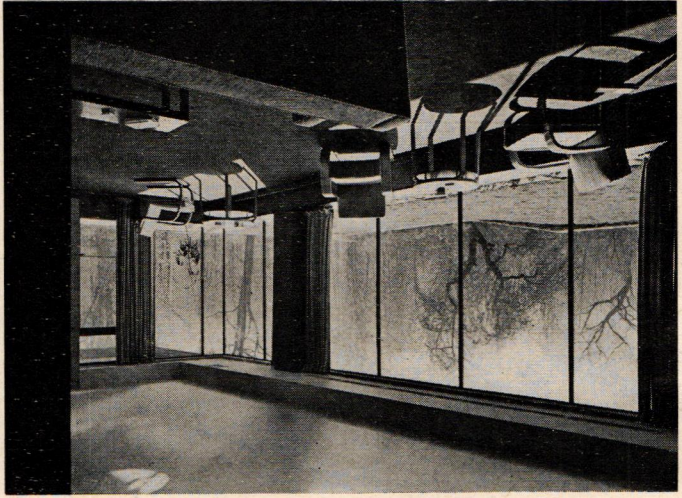

DAMORA

have this common denominator. Fixed sash, often integrally double glazed, makes such windows feasible even in regions with low temperatures. In more temperate climates sliding glass walls make it possible to enjoy almost complete openness.

SHULMAN

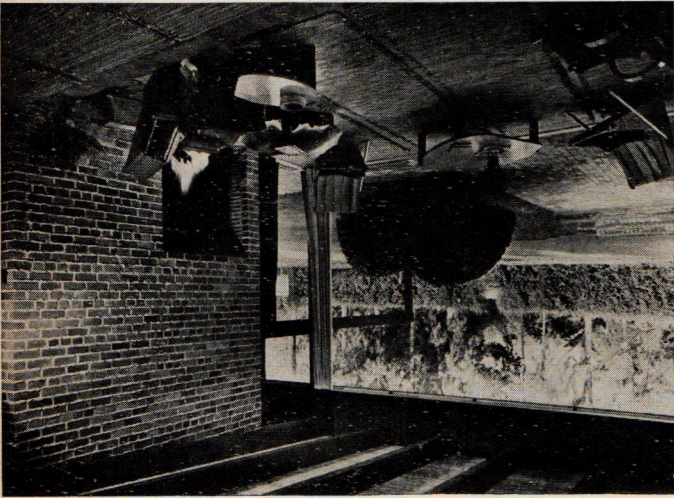

A QUIET SPACE, AN INTIMATE CORNER is a pleasant part of today's living rooms. It might be a part of the main room or an alcove off it, but it should be equipped with good light for reading; comfortable chairs for two or three people who want to talk; enjoy

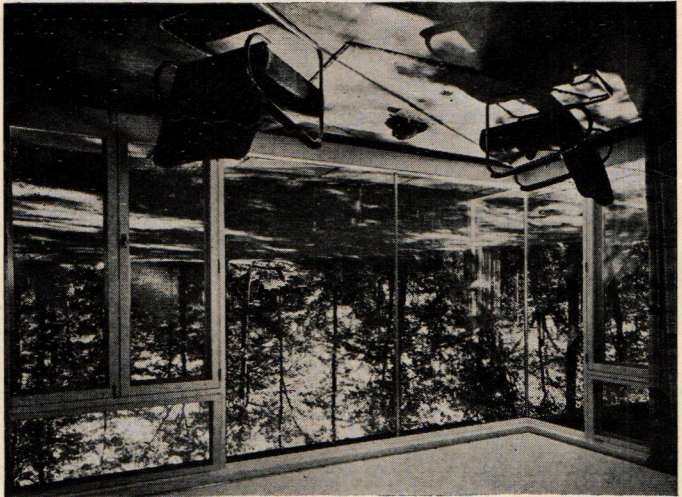

STALLER

like the one in this Massachusetts house by Walter F. Bognner, designed by Pomerance & Breines; or, it may be a fireplace alcove directed out-of-doors as in the Connecticut house, at left, designed by Pommerance & Breines. Such planned seclusion may be music, or a fireplace, or a view. Such planned seclusion may be

HASKELL



THE ROOM CAN LOOK BIG EVEN WHEN IT ISN'T. Contributing to a feeling of openness beyond the actual dimensions, the window wall, illustrated at the left in a house on Cape Cod by Carl Koch, lets the eye range far beyond the limits of the outside wall. An-

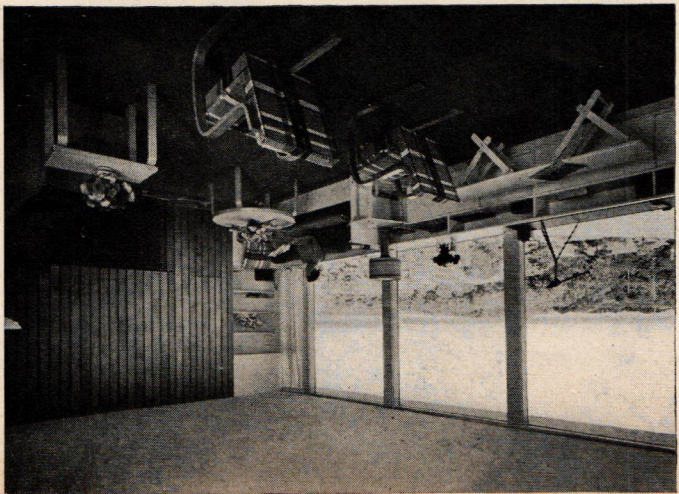

PAUL DAVIS

other reliable contributor to a free and spacious appearance is the open plan, which dispenses with a partition between close-by related areas, such as the living and dining rooms illustrated at the right in a California house by architect W. W. Wurster.

STURTEVANT

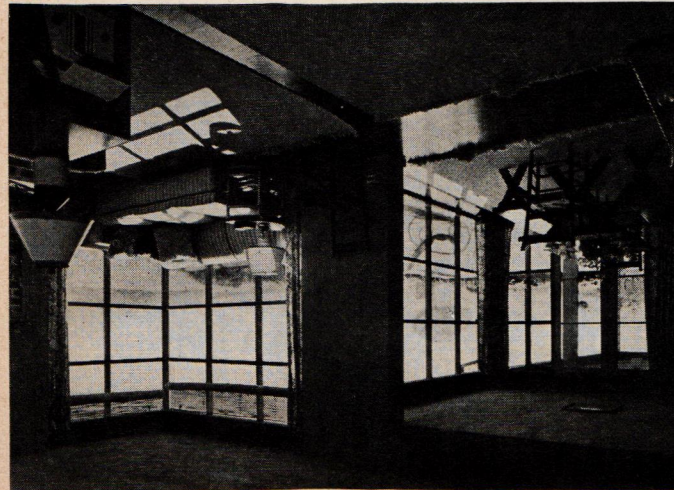

Two houses by one architect



GOTTSCHO-SCHLEISNER



The entrance. Rear view is shown above

HOUSE FOR PROF. DONALD P. SMITH, PRINCETON, NEW JERSEY

The two houses on these pages are the work of one architect, Rudolf Mock. Working with relatively inexpensive available materials, Mr. Mock has succeeded in solving two quite unusual problems in the best tradition of simple and clean-cut contemporary design. One of the interesting features of the Smith house is the division of space in what would appear to be a two-car garage to allow room for one car and devote the remainder of the space to readily accessible storage and to garden tools. One of the commonest complaints of the small house owner is that bulk storage space is usually inadequate. Another noteworthy feature, which was a requirement of the client, is the way the living room fireplace is located in a secluded part of the room remote from any windows.

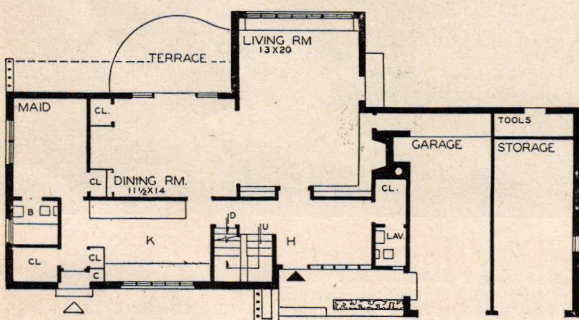

FIRST FLOOR

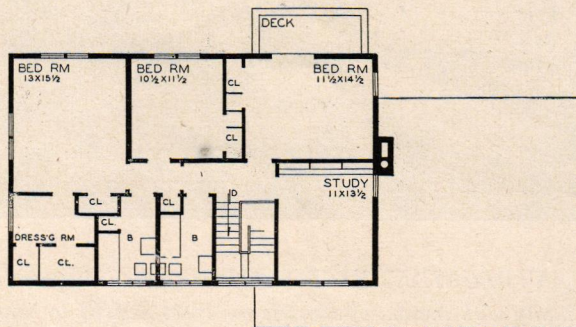

SECOND FLOOR

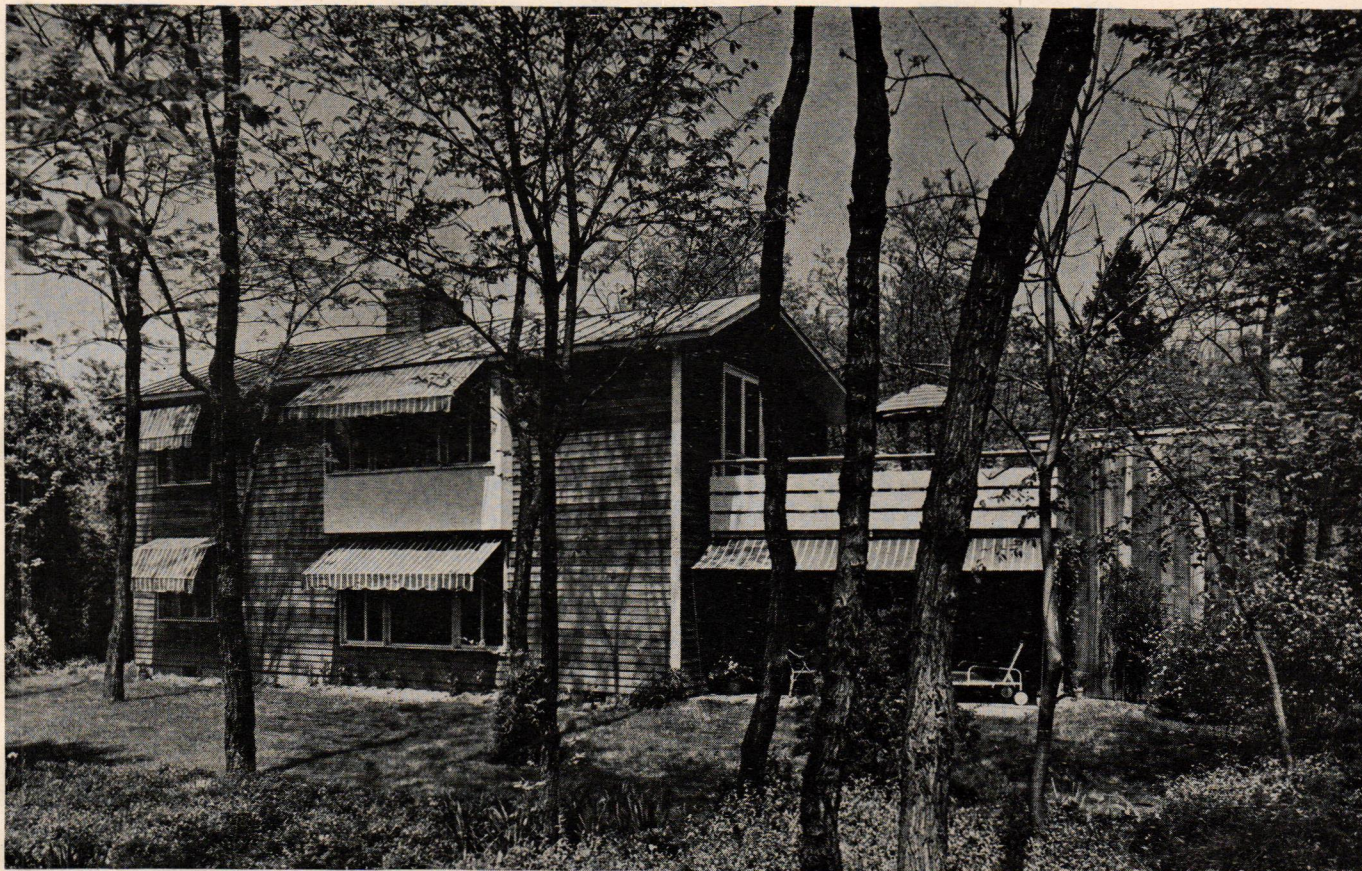

HOUSE FOR MRS. ALBERTA K. BAUER, PRINCETON, NEW JERSEY

Also designed by Mr. Mock, the Bauer house, like the house on the preceding page, is a good example of the straightforward use of simple materials. The second floor is a replica of the first floor, complete with its own kitchen and heating unit. This feature, designed to meet certain family requirements, might well serve as a model for the reformation of the two-family house. By contrast with the usual design, which splits the house in the middle vertically, this house is divided horizontally and consequently is perfectly acceptable in a community of one-family houses. Also important are the obvious economies gained by superimposing all plumbing, heating and kitchen installations. The regional character of both houses derives from the use of familiar local materials.



Detail of terrace and upper deck

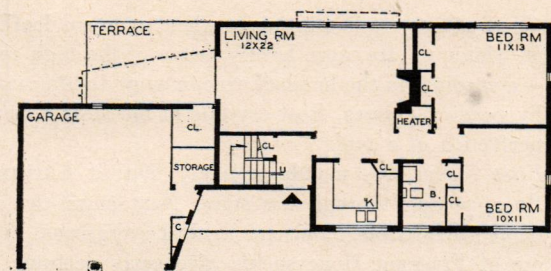

FIRST FLOOR

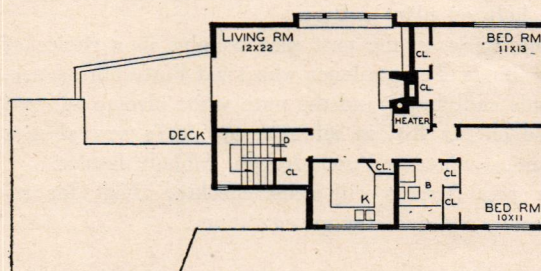

SECOND FLOOR

SCALE IN FT. 0 5 10 15 20



Gardener's guide for January

FIRST WEEK

Bird residents come in for their share of harvest bounty—sunflower seeds, popcorn, apple parings, bits of lettuce, also a bird-seed mixture. They will welcome this varied menu most in a sunny dining spot that is well protected by evergreens.

A few sprigs of Drooping Leucothoe, Mountain Laurel or yew make a handsome lasting bouquet and good background for a few florist flowers.

Woody plants—deciduous ones only—can be safely moved even now, to save precious spring days for other things. Use thawed soil as filler around the roots and mulch the ground well when job is done.

SECOND WEEK

The postman is more welcome than ever under his load of seed catalogs. These mid-winter stimuli, besides filling us with a million ideas for spring, offer constructive help on plant culture.

Reminiscing on the past season helps in a choice of new things. The gardener who tried Butternut squash, purple cauliflower and the pure white cleome will put these on his list, in addition to 1946's several new petunias, bi-colored snapdragon, Slobolt lettuce.

The past harvest will need checking, both for re-ordering and for storage conditions.

THIRD WEEK

Garden notes are of particular use in winter when orders are being placed. But their value doesn't end here. They remind us of points we intended looking up and lacked time for until now.

Plant terms, in spite of past botany courses, can be easily forgotten or confused. You may recognize a catkin, but how about a cyme, follicle, knaur (there's one for you!), involucre or raceme? They are all useful terms to review in inclement weather.

The book shelf, adequate as it is in the vegetable line, may fall down on ornamentals. A careful look through the local library will suggest additions.

FOURTH WEEK

If *forced bulbs* aren't abloom, there's still time to pot up amaryllis, callas, Soleil d'Or Narcissi.

House plants are at a low ebb in dull weather. Don't give them too much water, and make it tepid when you do. Withhold fertilizer until they start into more active growth. Spray tops or sponge leaves.

The problem of watering indoor plants will be simplified if pots can be plunged in soil or peat moss to retain moisture. Lacking waterproof boxes, painted loaf-cake tins or shallow bowls will hold collections of three to five small pots.

FIFTH WEEK

Open country is inviting even when trees are leafless. In winter we are more keenly aware of the high spots—a cardinal in the hemlock tree, a snow etching made by swaying grasses, frost crystals in the stream or the perfection of a bud.

First bloom this month is likely that of Christmas Rose, poking through the snow. Next come the oriental witch-hazels, handsome against evergreens. Flowers of Fragrant Honeysuckle give early perfume.

Forsythia is an old story in forced twigs. Have you tried Spicebush, flowering cherries or magnolias?

the **EKCO** pressure cooker
 comes out of the kitchen
 and stays to dinner!

A STAR IN THE KITCHEN . . .

SHINES AT THE TABLE

Watch the smiles go 'round your table when you cook and then *serve* in the Ekco Pressure Cooker. Food you cook in minutes brims with color and flavor (vitamins, too!) and the family enjoys it at its luscious best . . . served bubbling hot right in the Ekco Cooker.

The Ekco Pressure Cooker combines the magic of quick, easy, pressure cooking with the advantage of range-to-table service. See its amazingly efficient cooking features . . . just a twirl of the Fingertip Knob seals it, just a flick of the Pressure Control keeps pressure from exceeding the proper level. Then take *another* look at its distinctive serving style . . . the special serving cover. You'll be doubly glad you waited for an EKCO. At better stores.

EKCO



WITH THE FINGERTIP SEAL

pressure cooker

PATENTS PENDING
 T. M. REG. U. S. PAT. OFF.



EKCO PRODUCTS COMPANY
 CHICAGO

No other rum possesses
this rare and delicious
"mountain flavor"

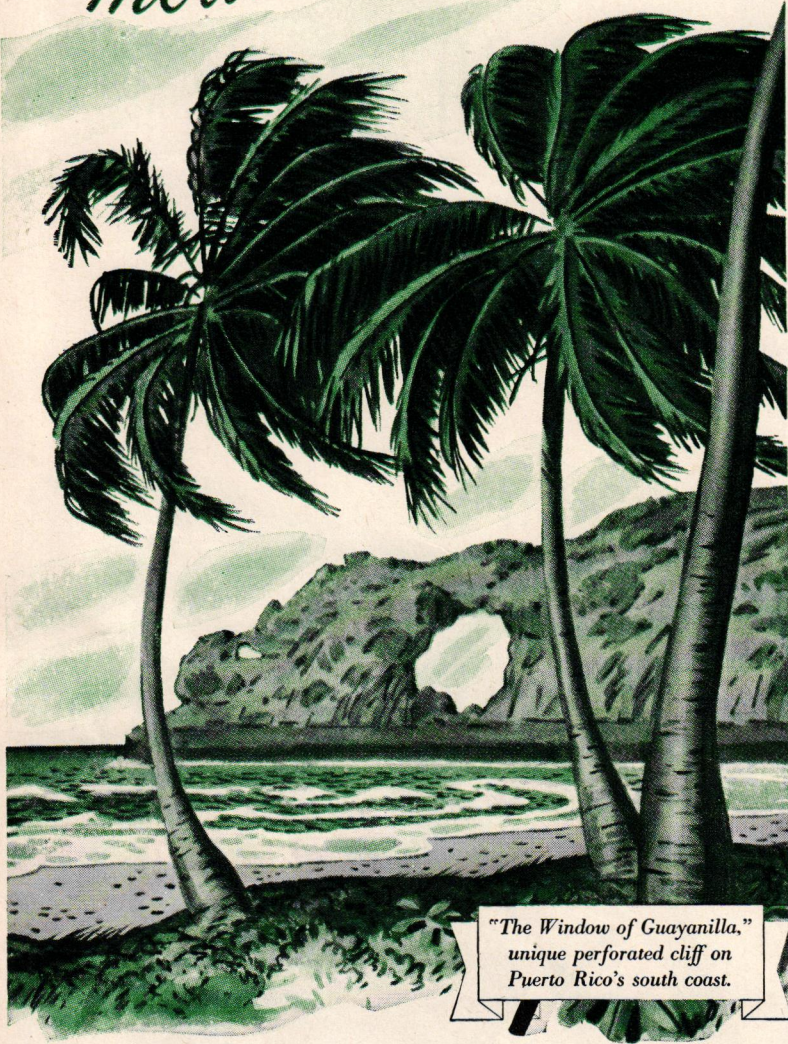

"The Window of Guayanilla,"
unique perforated cliff on
Puerto Rico's south coast.

Distilled in the mountains high above the blue Caribbean, Ron Merito possesses a rare flavor, distinctive fragrance and delicate smoothness not found in any other rum. Tonight—try this taste-sensation from tropical Puerto Rico. You're making rum drinks at their finest when you make them with Ron Merito!

Send for colorful 24
page recipe booklet



Ron
MERITO
THE PUERTO RICAN MOUNTAIN RUM

For free colorful recipe booklet write National Distillers Prod. Corp., Dept. H-27, P. O. Box 12, Wall St. Sta., N.Y. • Ron Merito is available in both Gold Label and White Label • 86 Proof

HOUSEHOLD SHORT CUTS

On the market now, these new products to minimize your labors and protect your possessions

Lily white hands that must prove their dexterity by dipping into grimy household and gardening chores can be protected by neoprene gloves. These practical beauty aids have staged a comeback with many an improved feature. Fingers are shorter and curved for better fit. Non-slip tips get a better grip on soapy dishes and other slippery objects. Roomy palms permit free circulation. A satinized inner lining makes them easy to slip on and off without tugging or dusting with talcum powder. Unlike old-fashioned rubber, neoprene gloves have a long life and are not affected by strong soaps, greasy water, polishes and cleaning fluids. B. Altman has the new *Ebonettes* for 75c a pair.

A patina finish on furniture generally comes with the constant use of a good wax and plenty of elbow grease. A brand new addition to a line of well-known polishes is a paste wax that claims a maximum long-lasting high gloss with a minimum of work. It's greaseless and smearproof, rubs on easily, smooths to a clear, hard finish and dries quickly. Especially recommended for those finger-printed surfaces: table tops, desks, dressers, pianos. Protects and preserves the finish of new furni-

ture, revitalizes the old. \$1.00 a pound can of *JNT Table-Top Paste Wax* at Lewis & Conger.

A burnproof cover for your ironing board puts a safety-proven wartime product into good civilian use. "Asbestos," originally developed by the U. S. Rubber Company to protect our armed firefighters, is the asbestos-impregnated fabric now used for the *Tex-Knit Burnproof Covers*. A hot iron left standing a few minutes will discolor the cloth but will not burn it. *Tex-Knit* is light in weight, smooth, and porous to permit rapid, uniform penetration of heat and steam for faster, easier ironing. A taped elastic edge assures a snug fit on all standard ironing boards. Washable, long-wearing. Complete with waffle-knit under-pad for \$3.98 at Macy's, N. Y.

Knockout drops for household pests. A new insecticide with 5% DDT (recommended strength by the U. S. Dept. of Agriculture) and 3% pyrethrum combined to do a quick-killing job of flies, mosquitoes, gnats, ants, silver fish, bedbugs and clothes moths. The pyrethrum content speeds the killing; the DDT backs it up with a delayed residual action that continues effective-

(Continued on page 70)

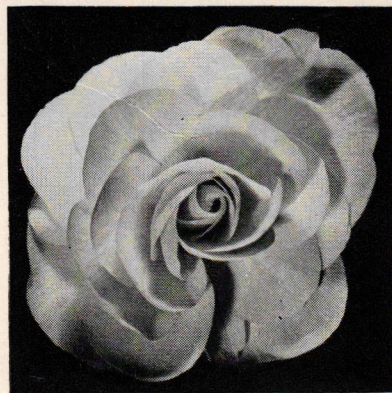

Camellia-Flowered

Flowerfield
Tuberous-rooted
BEGONIAS



Tuberous-rooted Begonias may be planted indoors now and enjoyed all year. In early Spring, set these profuse blooming plants outdoors where they will thrive and bloom until late Fall. Begonias are finest when planted in deep shade. They have beautiful foliage with huge flowers in every brilliant color imaginable from pure white to bright yellow, pink and deep crimson.

Camellia flowered, mixed colors, 3 for \$1.00, Doz. \$3.50
Carnation flowered, mixed colors, 3 for 1.00, Doz. 3.50
Crispa Begonias, mixed colors, 3 for 1.00, Doz. 3.50
Single Begonias, mixed colors, 3 for 1.00, Doz. 3.50
SPECIAL MIXTURE — All types — 10 Tubers \$2.50

1946 SPRING CATALOGS

Send for your copy of Flowerfield's full color Bulb, Root, Plant and Seed Catalogs for Spring 1946. Please enclose 10c to cover mailing and handling costs.

Since 1874

flowerfield

Reg. U. S. Pat. Off.

FLOWERFIELD BULB FARM • DEPT. 20 • FLOWERFIELD, LONG ISLAND, N. Y.



Taste—not money—counts in choosing

MARLBORO

CIGARETTES

So little more... brings so much
more distinction... richness...
conscious smoking pleasure!



Plain Ends
Ivory Tips
Beauty Tips (red)

Merely a Penny or Two More

- Silver by JENSEN
- China by WEDGWOOD
- Glass by ORREFORS...

Sherry and Port

By MERITO



Where each detail of service expresses the fine art of living—Merito Wines are especially appreciated. Proud sherries from vineyards cultivated by the Marques del Merito's family for seven centuries! Noble ports, smoothed and mellowed in historic old-world wineries! When you dine out or entertain at home, let the wines be Merito.

*The Flower
of 700 Years
of Wine Making*

HOUSEHOLD SHORT CUTS

Continued from page 68

for 3-6 months. *DeeDeeTee Insect Killer*, made by the Feller-Jones Corp., well-known manufacturers of moth-proofing preparations, is recommended by Hammacher Schlemmer. Label instructions tell how and where to apply the solution to do the most good. As with most insecticides, precautions should be taken in using a DDT spray. It's toxic, so wear gloves, avoid inhaling and keep the spray away from food. Remember, too, it's combustible, so steer clear of flames and open pilots. *DeeDeeTee Insect Killer* is 75c a pint, \$1.25 a quart, \$4.00 a gallon bottle at Hammacher Schlemmer.

Good wool socks should be dried on stretchers if they are to keep their size and shape. Lewis & Conger have new plastic *Sok-Dryers & Stretchers* that are light in weight, unbreakable and won't warp or rust. They're long enough to shape leg tops as well as the feet and have a handy hook for hanging. \$1.29 a pair in men's sizes, from 10 to 13.

Rust stain remover: Lemon and salt, old-fashioned remedy for taking out iron rust stains, is often slow and not always successful. Quicker and more effective on new and old stains alike is *Peerless Iron Rust & Stain Remover*. For best results on cottons, the remover

should be used just before laundering. Apply by rubbing thoroughly into the fabric, let stand, then wash. Stubborn stains may take several treatments. Safe on whites, better test on color. On white washable silks and colored woollens, *Peerless Remover* should be thoroughly sponged out when stain disappears. The maker claims it works as well for removing rust from porcelain, marble and woodwork. Send 25¢ for a tube to *Peerless Sal-o-Well Company, Inc.*, 307 Genesee St., Buffalo, New York.

Bartending gadgets are back to help you mix drinks with a professional flair. Improve the flavor of martinis and other cocktails with a few drops of natural fruit oils from lemon, lime or orange peels. An ingenious little device to make the extracting easy is the *John Peel Press*, \$3.50 in aluminum. As handy as it's handsome is the five-in-one *Bar Caddy*, a combination bottle opener, measuring jigger, muddler, ice hammer and handle-concealed corkscrew. \$1.00 in chrome. A non-squeezing bottle opener with a rubber cap protects you and the landscape from flying, spouting beverages. The *Al-D Bottle Opener* is cheaper than a cleaner's bill, \$1.00 in aluminum, \$3.50 in chrome. All these items are available at Lewis & Conger.

GAINSBOROUGH *Playing Cards*



Time-mellowed by centuries. Art masterpieces in miniature... reproduced with exactness for leisure hour enjoyment. Smart as a finesse.

THE MOST BEAUTIFUL PLAYING CARDS IN THE WORLD
E. E. FAIRCHILD Corporation, Rochester, N. Y.

MERITO IMPORTED SHERRIES & PORTS

The Marques del Merito Inc., Department 3F, 120 Broadway, New York 5, N. Y.

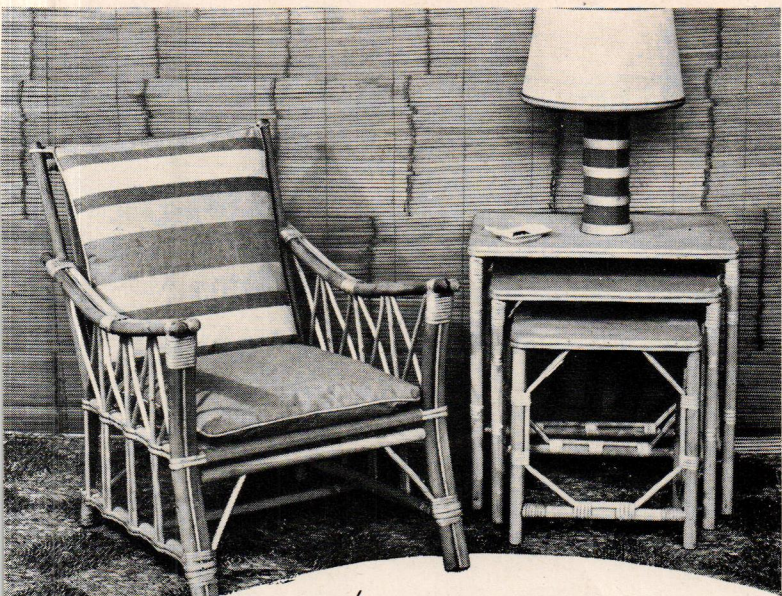

WAND WILLOW Furniture

Woven sunshine designed to bring versatile year-round beauty to your recreation room. This grouping is one of many colorful, original designs.



Ficks Reed Co. Sold by better dealers everywhere. CINCINNATI-NEW YORK

OLD FITZGERALD

Bottled in Bond



OLD FASHIONED
but still in style

100 PROOF · KENTUCKY STRAIGHT BOURBON WHISKEY
STITZEL - WELLER DISTILLERY, INC., SHIVELY, KENTUCKY

★ SOME THINGS TO REMEMBER ★

..for greater **COMFORT**

—even with
less furnace fuel
this winter



If the cold weather is getting you down—if you're not getting all the heat you think you should from the amount of fuel you are using—a checkup of your heating system may pay handsome dividends in *comfort, health, fuel and money.*

If yours is a modern forced-warm-air furnace, you probably need only *new air filters* to again get plenty of clean, thrifty heat. Remember! Dirt-clogged filters impair circulation, waste fuel. That's why efficient *replacement-type* filters are used.

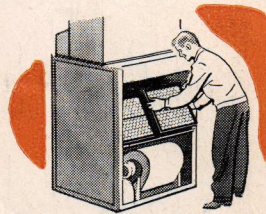

By replacing dirty filters now with new **DUST-STOPS*** you will also be sure that only *clean, heated* air gets up into your living quarters. You'll save cleaning time and expense—also protect walls and furnishings from harmful dirt.

So, look at your air filters, *today!* You'll find them easy to get at, inside your blower cabinet. Then, if they need replacement, get efficient, new **DUST-STOPS**. Look in the Classified Telephone Directory for the name of your Dust-Stop Dealers, or order from local hardware or department store. **Owens-Corning Fiberglas Corporation, 1906 Nicholas Bldg., Toledo 1, Ohio.** In Canada, Fiberglas Canada Ltd., Oshawa, Ontario.

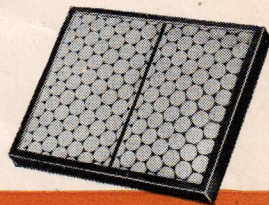

DUSTOP *Air Filters*
* U.S. PAT. OFF.

a FIBERGLAS product

STANDARD EQUIPMENT IN MOST FORCED-WARM-AIR FURNACES

ENTER—THE TALKING TABLE



spot: beside the bed, in the dining room, at the foot of a sofa.

Exceptionally good are the workings of this little radio with 8 tube performance, a well designed baffle to give good tone qualities and a special feed back circuit to reduce distortion. Also equipped with phonograph, television connections. Note its two-purpose use in the bedroom illustrated on page 52.



It looks like an end table, sounds like a radio—actually is both. This new model by Bendix Radio is nicely made of mahogany in Sheraton design and contains a radio with a phantom dial that remains invisible behind a Di-Noc finish when not in use. A twist of the drawer knob turns on the control, lights up the dial. The Di-Noc finish has been carefully matched to the mahogany for a pleasant, uniform appearance. Measuring only 27½" high, 20¼" wide, 14" deep, it's adaptable to any small-space

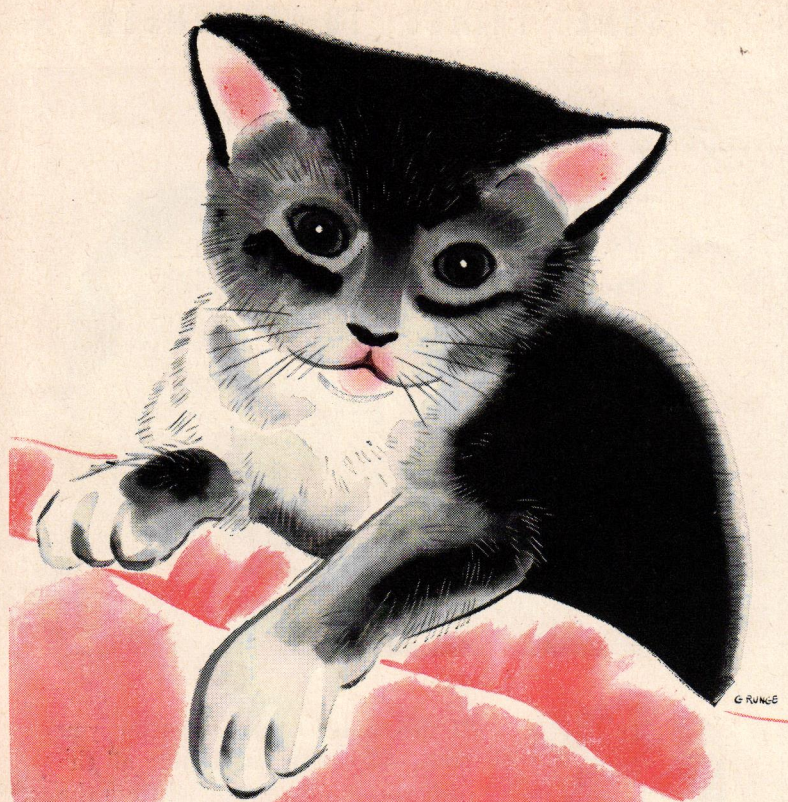

as downy, as warm
as feather light a
blanket as you
ever had the pleasure
of sleeping under



FARIBO ALL WOOL BLANKETS
FARIBO WOOLEN MILLS • Faribault, Minn.

Sanger Bros.
Dallas Texas

Cherish your room! Capture its warmth and depth in the crystal clear surface of this beautiful mirror. Beveled plate glass gracefully framed in elaborately carved Bass wood, finished in antique silver leaf. Outside dimensions . . . 35½" x 45½".
Frame width . . . 3½". Find this treasure in Sanger's First Floor Picture Department. \$89.50.

Golden-hued Dirilyte

is on its way to your table!

Golden-hued Dirilyte . . . colorful, gay, in tune with the mood of peace . . . is being made again. Our present production is 2½ times greater than in any pre-war year . . . but demand is greater still, so please forgive us if your favorite store is temporarily sold out. There's more on the way.

Both in modern and period homes, Dirilyte is eagerly awaited. It's so lovely with gold-decorated china . . . with settings of every hue!



And it's so practical — harder than sterling, scratch-resistant, solid — yet costing no more than good plate. Look for it, plan for it . . . send 15c for our fascinating booklet of color schemes: "How To Set A Beautiful Table with Golden-hued Dirilyte."

Dirilyte, Reg. U. S. Pat. Off.

AMERICAN ART ALLOYS, INC., KOKOMO, IND.
1 WEST 34th ST. • NEW YORK

Streamline MODERN

"LOVELY and livable" is truly a modest description of Streamline Modern Furniture by Heywood-Wakefield! These smartly designed, distinctive pieces lend gracious charm to sparkling decorative treatments.

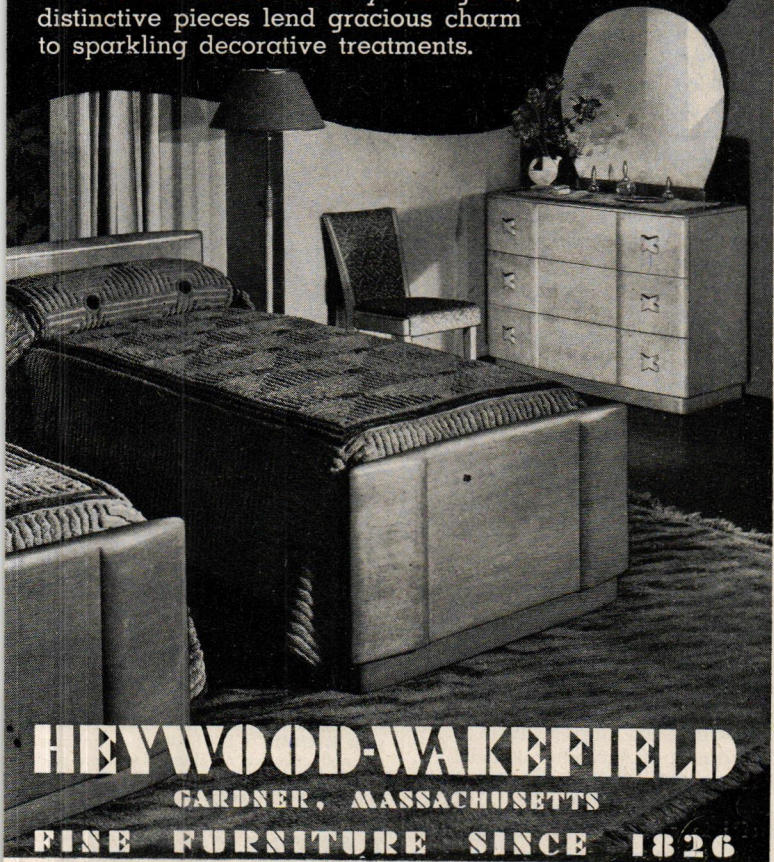

HEYWOOD-WAKEFIELD
GARDNER, MASSACHUSETTS
FINE FURNITURE SINCE 1826



*For
Holiday Gifts...
for Gracious
Entertaining*

de Kuypier CORDIALS



Here is a gift both fine and distinctive. Here is a flattering treat for guests. Select these delectable, smooth liqueurs with a name world-famous for 250 years. Since 1934, de Kuypier Cordials have been made in America by the same methods followed in Holland for centuries. You and your friends will enjoy their taste and delightful aroma. This Christmas, give and serve delicious de Kuypier Cordials.



ANNO 1695

Send for this free
recipe booklet. Learn how
you can easily make
many delicious mixed drinks,
cocktails and desserts
with de Kuypier Cordials.



CREME DE MENTHE 60 PROOF • CREME DE CACAO 60 PROOF • BLACKBERRY 70 PROOF
APRICOT 74 PROOF • TRIPLE SEC 70 PROOF • NATIONAL DISTILLERS PRODUCTS
CORPORATION, DEPARTMENT HK5 • P. O. BOX 12, WALL STREET STATION, NEW YORK, N. Y.

GARDEN SCIENCE

Katherine Palmer Plumb, garden writer and former Editor of the Connecticut Agricultural Experiment Station in New Haven, sums up research that may tomorrow be everyday garden practice.

Good gardening has always been a science; but formal science has frequently ignored gardening. Not so today. Anything can happen with industrial and state laboratories driving full tilt to banish guess-work and discouragement from farming. DDT, aerosols, selective herbicide 2,4-D are only a hint of things to come. Good things are in the making. Some are still in the experimental stage. Others will soon be ready to serve alert gardeners.

The French discovered 6-6-6, known as **Gammexane**. It is rumored to be runner up for honors with insecticide DDT. Searching for material to kill turnip fleabeetles in 1942, British scientists began to explore the possibilities of hexachloro cyclohexane. They found that high toxicity of the chemical was due chiefly to the gamma isomer—hence the name—and that this isomer was more deadly to weevils than anything tested. Report has it that Gammexane is a contact agent, stomach poison and fumigant. It appears to be five times as toxic as DDT; it is certain death to locusts, weevils, mosquitoes and house-flies, among other pests; it is stable when heated. Like the more difficult-to-obtain rotenone and pyrethrum, it is relatively harmless to man but kills fish.

Also in the rival class is **RHothane D 3**, related to DDT and with comparable qualities, but safer for warm blooded animals. Pure, or combined with Lethane to speed action, it will be available this year in dust and wettable powder forms in time to curb insects such as onion thrips, cabbage worms and leafhoppers, fleabeetles and Colorado potato beetles on potatoes. Manufacturer states it is "highly superior to standard old-line materials on a great many species of insects." Like DDT, it may be used in aerosols or bug bombs, and experiments along this line are in progress.

Great strides have been made in the past few months to make the **bug bomb** practical for outdoor use. Advantages are that a minute quantity of material is required to cover plants when dispensed in a mist-like form. Bug bombs would eliminate the necessity for carrying heavy quantities of water sprays about orchard, field or garden. They are relatively light, compact and easy to handle. Handicaps are the cost and the fact that all materials cannot be used as aerosols. Regulation of size of droplets to make residue possible is also a problem that can be overcome.

Hormone aerosols have been used successfully in greenhouse and orchard experiments. Insecticide aerosols have been found worthwhile in routing bean beetles in fields of eastern Maryland. In preliminary experiments Lyle D. Goodhue and Floyd F. Smith (U. S. Department of Agriculture) and L. P. Ditmars (Maryland Experiment Station) have found the method very useful in covering dense foliage and

(Continued on page 75)



VIGORO Fed Early Goes to Work Quicker!

For a greener, more weed-free, earlier turf, apply Vigoro before the frost is gone!

Authorities agree that *now*, even while the frost is in the ground, is the time to feed your lawn. Time to feed it Vigoro! You see, alternate freezing and thawing of winter breaks up the surface soil naturally and thoroughly. Vigoro fed early, while the ground is still frozen, begins to nourish grass roots as soon as spring thawing starts.

Hungry, thirsty roots get the nourishment they need from Vigoro. And that's important because if your soil lacks just *one* essential element grass growth may fail miserably. So don't take chances! Feed Vigoro and feed it *early*. Your grass will come up velvety smooth, rich, deep-green in color and so thick it'll help choke out weeds! Get Vigoro right away. Feed it to everything you grow.

VIGORO adds humus to the soil!

Sections of properly fed and unfed grass taken from adjoining plots. Vigoro helps develop extensive root systems. Each year as new growth takes place, part of the old roots decay. Humus is formed in the soil where it belongs... rich, dark, fertile!

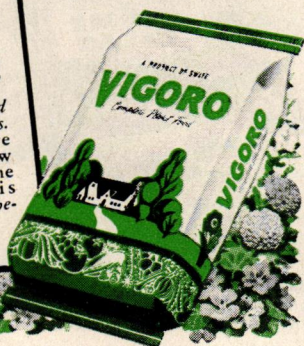

A Product of Swift & Company



SAYS
POWDER
CHAPERONE

Keeps your dog off chairs, rugs, beds, sofas, etc. To prevent damage—to keep your dog where he belongs—just sprinkle Powder Chaperone lightly on whatever you want to protect. This wonderful new powder is harmless. You don't see it—don't smell it—but your dog does and stays away. Helps train your dog. Protects females from male dog annoyance. **SEND NO MONEY**—Order Powder Chaperone, C.O.D. \$1 plus postal charges for generous package—several months' supply, (or send \$1 and we pay postage). Sudbury Laboratory, 477 Lab Bldg., South Sudbury, Mass.



A Dry Bath
for
your
dog

Avoid the fuss and muss of bathing your dog by cleaning quickly, efficiently and thoroughly with Sudbury Hygienic Cleaning powder. Recommended by authorities... chases fleas and lice... leaves coat soft and silky. Order by mail, C.O.D. \$1 plus postage for Giant size or send \$1, we pay postage. Sudbury Laboratory, 477 Lab. Bldg., South Sudbury, Mass.

SUDBURY HYGIENIC
DRY CLEANING
POWDER

DON'T LET DOGS
RUIN YOUR GARDEN



SPRAY
WITH
LIQUID

CHAPERONE Keep dogs away from flowers, shrubs, evergreens, etc. Works like magic. Harmless, odorless... but dogs don't like it and stay away. Won't dissolve in rain. **SEND NO MONEY... ORDER BY MAIL.** C.O.D. \$1. plus postage (or send \$1, we pay postage). Sudbury Laboratory, 477 Lab. Bldg., So. Sudbury, Mass.

STOP RABBIT DAMAGE IN YOUR GARDEN

Do Rabbits raid your garden, destroying tender vegetables and plants? Keep them away with **RABBIT CHAPERONE**, an immediate and effective repellent. Odorless and invisible. Won't dissolve in rain. Send \$1 for several months' supply. **SUDBURY LABORATORY**, 477 Lab. Bldg., So. Sudbury, Mass.

RABBIT CHAPERONE

Tricker's
Colorful
WATER LILIES

Enjoy a
WATER GARDEN THIS SUMMER

No garden is complete without the beauty and fragrance of a Water Lily Pool. Water Lilies are easiest of flowers to grow; no weeding—no watering—no hoeing. Certain to prove a delight for the whole family. Tricker is famous for Water Lilies, Aquatic Plants, and will give you all the information needed to build a water garden.

EVERYTHING FOR THE WATER GARDEN

- ★ SHALLOW WATER and BOG PLANTS
- ★ FLOATING PLANTS
- ★ WATER LILIES
- ★ OXYGENATING PLANTS
- ★ EGYPTIAN LOTUS
- ★ POOL ACCESSORIES
- ★ GOLD & FANCY FISHES
- ★ FISH FOOD & Remedies



Beautiful NEW CATALOG now ready!

Profusely illustrated in natural colors. Helpful directions show how to succeed with aquatic plants. Tells all about Tricker's large, healthy plants. Guaranteed to bloom. Surprisingly low prices. Write for **FREE** copy today! (Canada 15 cents)

Wm. TRICKER Inc.

Oldest and Largest
Water Lily Specialists

6107 Brookside Ave., Saddle River, N. J. or 6125 Rainbow Terrace, Independence, Ohio



WISS "Hy-Power"
Pruners are famous for keen cutting power. They're tough, durable, work with a minimum of effort.



J. WISS & SONS CO.
Newark 7, N. J.

WISS
SCISSORS and PINKING SHEARS

GARDEN SCIENCE

Continued from page 74

for contact spraying. Most encouraging results were obtained with aster leafhoppers, eggplant lacebugs, onion thrips and potato aphids.

Sabadilla has held its own in far-flung tests in 1945 and appears to have made a place for itself as an insecticide, especially for plant bugs. According to Dr. T. C. Allen of Wisconsin, assets are that it is fast-acting and leaves no poisonous residue; it is non-injurious to plants and to beneficial insects such as bees and parasites. Many synthetic organic compounds lack these qualities. Sabadilla gives first-rate control of squash bugs, cabbage worms, potato leafhoppers on beans, red-legged grasshopper and the milkweed bug.

While 2,4-D type **weedicides** are now available under various trade names, there is much yet to be learned about this synthetic hormone, its effect on plants and soil, before it can be adopted for general garden use. Meanwhile researchers look for chemicals which, applied in autumn, will provide weed-free plots the following spring. Preliminary experiments at Rhode Island suggest that certain fertilizers have such properties. It is reported that ammonium thiocyanate and ammonium sulfamate used in seedbeds at the rate of two and one-half pounds to 1,000 square feet, destroyed many weed seeds including those of crabgrass. Treatments were made several weeks in advance of planting.

Another **double-dealing material** that looks to a future in gardening is D-D, a mixture of 1.3 dichloropropene and 1.2 dichloropropane. Used as a soil fumigant in pineapple fields of Hawaii, D-D destroyed weeds and so changed the soil pathogens that plants developed remarkable roots resulting in a fine crop. Entomologist Walter Carter states that D-D has certain advantages over chloropicrin, the second successful fumigant tried in his experiments. It is cheaper, easier to handle and gives results without a soil cover. D-D has been found toxic to root-knot nematodes, the rice weevil and soil inhabiting larvae.

Naphthenic dry cleaning fluids are also bad news to weeds. California and Idaho have tried oils to exterminate weeds for some time. Now Dr. R. D. Sweet of Cornell has used kerosene with a naphthenic base, certain dry cleaning fluids from the same crude oil, and paraffinic kerosene with aromatic solvent to eliminate hand weeding of carrot and turnip rows. One or two applications directly on the rows when weeds were two inches high and vegetables had at least two true leaves destroyed the ornery purslane, chickweed, pigweed, redroot and crab grass without injuring the crop. No applications should be made after carrots are the size of a pencil, or within six weeks of harvest.

Southerners, justly proud of their azalea plantings, are grateful to Plant Doctor Cynthia Westcott for finding materials that control **petal blight**. Striking at the height of the season, this fungous disease can ruin flowers in short order. For two years and in many

(Continued on page 76)



. . . at the dinner table . . . and good dining demands attractive appearance and superior flavor in vegetables, cooked or salad.

To have vegetables at their best, sweet and crisp, grow in your own garden the better, modern varieties. Grow them from Asgrow Seeds . . . clean, pure, high-germinating . . . fresh from our 75,000 acres of seed crops.



For growing satisfaction

SOLD THROUGH
LOCAL STORES



ASGROW SEEDS

Associated Seed Growers, Inc., New Haven, Conn.

GARDEN SCIENCE

(Continued from page 75)

gardens Dr. Westcott used two fungicides with good results. Dithane (disodium ethylene bionthiocarbamate) will soon be sold in a kit containing other ingredients necessary in making up the spray and full directions for use. Phygon (chemically, 2,3-dichloro-naphthoquinone-1,4) will be available in powder form ready to be mixed in water and applied according to instructions. Both chemicals gave "almost complete control with a minimum of unsightly residue and plant injury" writes Dr. Westcott. Approximately nine applications are necessary. Prompt recognition of the disease, timing of sprays and ability to follow the method exactly are top factors of success.

The uses of Dithane have been mentioned previously. **Phygon** also is extolled as a many-purpose fungicide. It is a powerful seed protectant and is said to control the various blights, as well as anthracnose and fruit rot, of tomatoes. It has also given excellent control of such diseases as downy mildew of grapes and beets; brown rot of cherries, plums and peaches and anthracnose of beans. On apples it acts to control and eradicate scab, eastern scourge in 1945, and is rated highest of materials tested in a recent U. S. Department of Agriculture program to check bitter rot in orchards of the Middle West. A slight flecking of the skin in no way injures the fruit.

Gather ye roses at 4:30 P. M. if you want them to last. Roses make sugar while the sun shines and sugar concentration increases longevity of the cut flowers. In experiments at Cornell University, roses cut at 4:30 outlasted morning-cut blooms from seven to twelve hours.

In case this holds for other plants, it might be an idea to pluck corn on sunny afternoons. At any rate ears harvested on dark days seem tasteless compared with those gathered in bright weather. Slow-loss of sugar as well as sweetness itself are inherited traits in corn and U. S. Department of Agriculture breeders are working to hasten the day when ears will not have to be rushed from garden to pot to preserve flavor.

Pie and "nuts" from your own vine will be possible when L. C. Curtis, Connecticut plant breeder, perfects hybrid squash containing **coatless seed**. Superior table and pie varieties have been crossed with European naked seed squash to make quality hybrids. Dried and salted, the tender seeds make a highly nutritious as well as delicious snack.

Diseases such as brown rot, dollar spot and the more recent copper spot are a perennial plague to keepers of fine lawns. Testing new organic compounds for curbing these diseases, H. L. Keil of the Rhode Island Experiment Station has found that phenyl mercuri triethanol ammonium lactate, now dubbed **puraturf**, gave outstanding control in the past three years and was the only material tested that left no injury on Creeping Bent turf. In fact,

(Continued on page 83)

Now...*instantly*
neutralize
kitchen odors
and make the
air fragrant...
fresh!

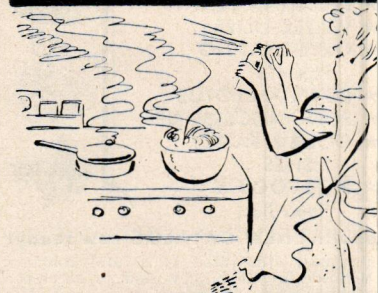

4-8-16 ozs.
Cedar Pine
or Oriental

No Wick! No Waiting!
Sprays away any odor!

CLINGING, permeating kitchen odors vanish before Sweet-Aire's instant neutralizing action. Odors from food on the stove or in the oven... from cooking "accidents"... immediately give way to fragrant... freshness. A few quick sprays turn the trick... no waiting for results, no bothersome wick. Sweet-Aire is the *original* air deodorant. Odor-wise homemakers have used it for years as an all-through-the-house air deodorant, for it whisks away odors from kitchen, bath, living-room, nursery, closets, sickrooms, etc. Get Instant Sweet-Aire at drug, department, hardware stores... at beauty or gift shops. Miller Protecto Products Company, 1317 S. Westnedge Ave., Kalamazoo 41, Mich.



INSTANT
Sweet-Aire
THE ORIGINAL AIR DEODORANT

*Reg. U. S. Pat. Office

Flint Roast Slicer... assures firm even slices of meat or fowl. \$2

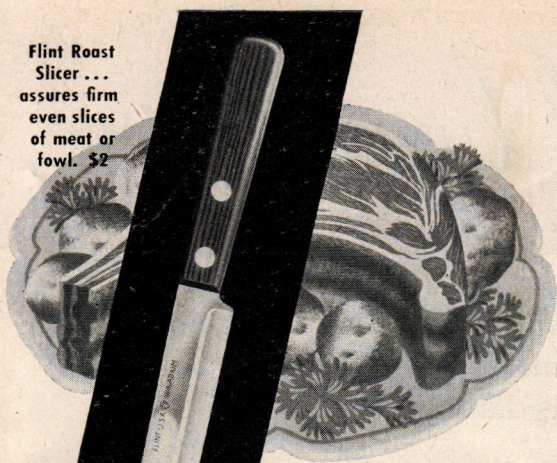

Win his heart
all over again...

provide these
super sharp
FLINT blades
along with
the meat!

Flint Ham Slicer... carving experts prize its rounded tip, perfect balance. \$1.75

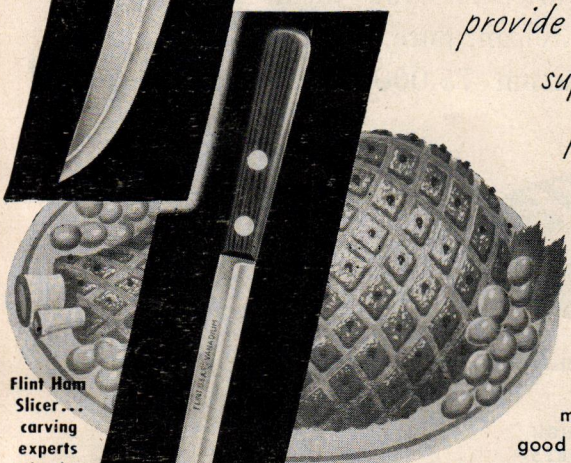

Flint Hollow Ground Cutlery is a man's idea of what a good knife should be... handsome, easy to handle, and with an edge (the famous Flint edge!) that glides through roast or fowl as if it were butter. Men who have used Flint Slicers at the table... women who know the joy of Flint blades in the kitchen... won't be without them. There's a Flint Knife for each purpose... made of special chrome vanadium cutlery steel... hollow ground to have and hold a razor's sharpness. At all good stores.



EKCO PRODUCTS COMPANY
CHICAGO

Flint Steak Slicer... slips through a sirloin as if it were butter. \$1.75



FLINT
HOLLOW GROUND
CUTLERY

Send 10c for this new book on carving by film star Edward Arnold



"Flint" is a registered trademark of Ekco Products Company

EKCO PRODUCTS COMPANY
Box No. 830E, Chicago 90
Send your illustrated book "Edward Arnold Shows You How to Carve Meats and Poultry." I am enclosing 10c in coin.

Name.....
Address.....
City..... Zone..... State.....

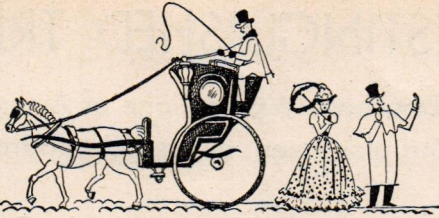

Famous Hostesses of the "Nineties" gave the Waldorf-Astoria its first social distinction... a tradition of gracious living now multiplied by the years.

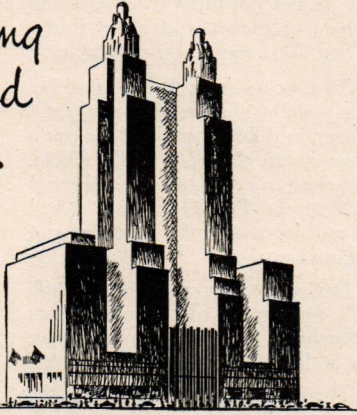

The WALDORF-ASTORIA Park Ave. - 49th to 50th New York

Look for this trade mark of *Quality and Beauty* in Cotton Rugs!

Lawrence PRODUCTS
Quality COTTON RUGS

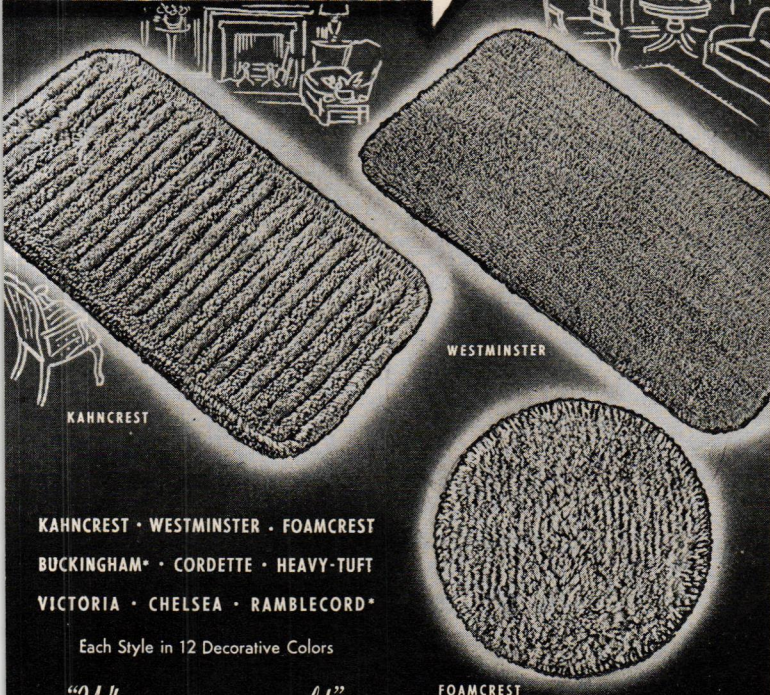

KAHNCREST • WESTMINSTER • FOAMCREST
BUCKINGHAM • CORDETTE • HEAVY-TUFT
VICTORIA • CHELSEA • RAMBLECORD*

Each Style in 12 Decorative Colors

"Wherever rugs are sold"

*Patd.

LAWRENCE Products COMPANY
Mfg. ATTALA, ALA.
NEW YORK CHICAGO
295 Fifth Avenue 13-182 Merchandise Mart

today
AS WELL AS ALL OF THE TOMORROWS
YOU WILL ENJOY KENT-COFFEY
modern

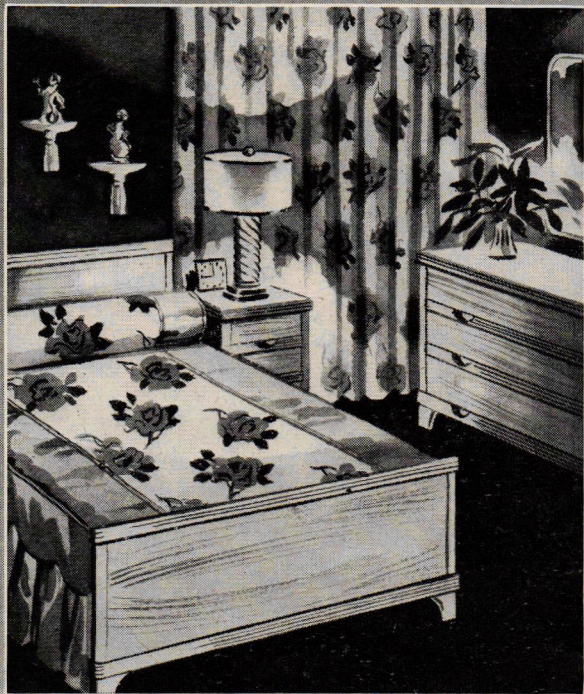
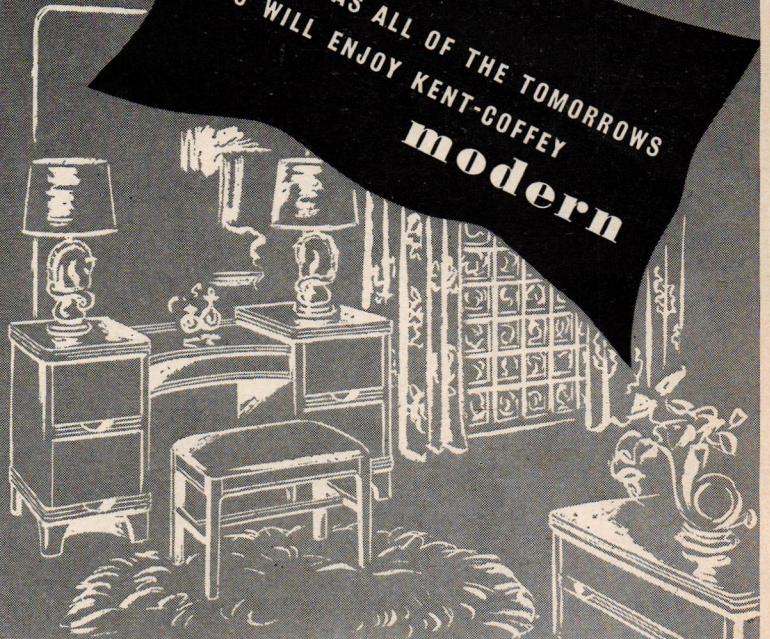

Smartness that is not ultra-sophisticated is the charm of Kent-Coffey modern for your bedroom. It is the charm of beautiful woods, finished in the soft tones so favored by decorators. It is the charm of selecting just the individual pieces you desire for carrying out your ideas. Kent-Coffey are specialists in building beautiful bedroom furniture, in authentic traditional as well as modern designs. You will find charming Kent-Coffey bedroom furniture at many leading furniture and department stores from coast to coast.



KENT-COFFEY MANUFACTURING CO.
LENOIR, NORTH CAROLINA

Be Guided

By This Trade-Mark

DISTINGUISHED TREES

Donald Dearborn Wyman, one of America's leading plantsmen, discusses patriarchs

ABOUT ten years ago when they were constructing the Mount Vernon Highway to the home of our first president, I had an opportunity to go over the project with Mr. Nye, the landscape architect. At one point just beyond an overhead bridge, Mr. Nye stopped his car, walked down across the field to examine a venerable Red Cedar (*Juniperus virginiana*). It had a trunk diameter of thirty-two inches and a spread of branches of about thirty-two feet. This was a real patriarch.

Two weeks later I was speaking about some of the fine old trees that I had seen in different parts of the country to a group of friends in Marshfield, Massachusetts, and among others I described the Red Cedar that I had seen growing not far from the banks of the Potomac.

One of the men spoke up and said, "Well, we have a Red Cedar right here in Marshfield that is bigger than that. It is at least three feet in diameter."

The next day we drove over to the spot where the tree was. Sure enough, the tree was thirty-seven inches in diameter and was bigger in every way than the one in Virginia. Curiously enough, the tree was growing on the north side of the cemetery at the rear of the Congregational Church in Marshfield, the same one which Daniel Webster used to attend when he was home from Washington. There is little doubt that that tree was standing when the Pilgrims came to Plymouth which is only a short distance from Marshfield.

This only goes to show that many times we see something at a distant place that is extremely desirable when there are equally choice and sometimes better examples in our own back yard that we haven't recognized.

Several years ago I spent some time visiting the National Cathedral at Washington. Bishop Freeman took me through the Bishop's garden where I saw many fine horticultural specimens and then he conducted me to the College of Preachers and showed me the small intimate garden there. The tree that perhaps I remember more vividly than any other was the Irish Yew (*Taxus hibernica*) which was on the grounds of the National Cathedral and which had been presented by the Garden Clubs of America. This was a magnificent specimen.

It was only a few months later while driving along through the town of Osterville on Cape Cod I looked into a garden and saw an Irish Yew every bit as fine as the one in Washington. It was a noble tree and later I was told that it was originally growing at Nantucket. It was dug with great care, loaded onto a barge, and brought across the Vineyard Sound to Osterville where it was planted and where it had grown beautifully. I have seen this tree many times since and it is not necessary for me to travel 500 miles to see a fine Irish Yew when there is one within 60 miles of where I live.

There is also a Black Walnut nearly three feet in diameter only a little more than a quarter of a mile from the City Hall and within an even shorter distance is an American Elm with a circumference of nearly eleven feet. Few people who see these trees realize just how remarkable they are and the history that lies behind them.

In the adjoining town of Weymouth, Massachusetts, there is an extraordinarily fine Katsura tree (*Cercidiphyllum japonicum*). This is on the grounds of a hospital at an intersection of two main streets where it is visible to all who pass by. My father planted the tree about fifty-five years ago and at all seasons of the year it is charming and expresses its own individuality.

Less than one hundred yards from the Katsura is one of the largest Japanese Umbrella Pines (*Sciadopitys verticillata*) that I have ever seen. Yet, when I was speaking to a group in that vicinity one time, few were aware of the significance of these two trees although they had passed them almost daily.

In the town of Norwell, Massachusetts, only a few hundred yards from the North River on which there were so many boat yards about a century ago, there is a White Oak (*Quercus alba*) that seems to be the grandfather of White Oaks. It is far from the road but deserves to be set apart, because this species of oak had a great economic significance in that town. For many decades the White Oak was used extensively in the construction of wooden sailing vessels.

In Hanover, Massachusetts, on King Street, there are several Buttonwood Trees (*Platanus occidentalis*). The largest of these were planted by Deacon King on his grounds. On the evening of the day in which he planted them, a messenger came down through the countryside announcing the news of the battle at Concord with the British. The trees are standing today for us to enjoy and admire long after the good Deacon passed on to his reward.

Are you familiar with the distinguished trees in your own community—trees of unusual size or beauty, of rare variety or species, of historical interest? It is a pity that such should go unnoticed by all but a few. Trees are valuable members of any community and it is only right that outstanding examples be not only recognized and preserved for succeeding generations but also appropriately marked so that they may be known for what they are.

One day I had to address a group of Rotarians in Quincy, Massachusetts. I called their attention to a number of distinguished trees in that city. There are a number of English Beeches (*Fagus sylvatica*) that were brought to this country by John Adams, second President of the United States. These trees came from England in a sailing vessel. They were planted more than one hundred years ago; today they are beautiful specimens.

Beauty
FOREVER YOUNG

...in the mellow radiance of

Taperlite*

Light that spills in soft radiance over polished wood and silver . . . painting your hair, your eyes, your skin with warm and flattering tints.

That's the witchery of TAPERLITES.

In quality, artistry and color they stand first among popular-priced hand-dipped candles.

Ask for them by name . . . at department, drug, housewares, grocery and gift stores. You'll recognize them by their clear color and graceful shape . . .

by the patented FIRM-FIT end that holds them proudly erect, secure against tipping and dripping.

● Write for this helpful free booklet "Guide to Lovelier Table Settings."

WILL & BAUMER CANDLE CO., Inc.
1301 Liverpool Road
Syracuse, New York

*Reg. U.S. Pat. Off.

1855 NINETY-ONE YEARS OF CANDLE BEAUTY 1946



Castlewood....
America's most distinguished tables
by Morton

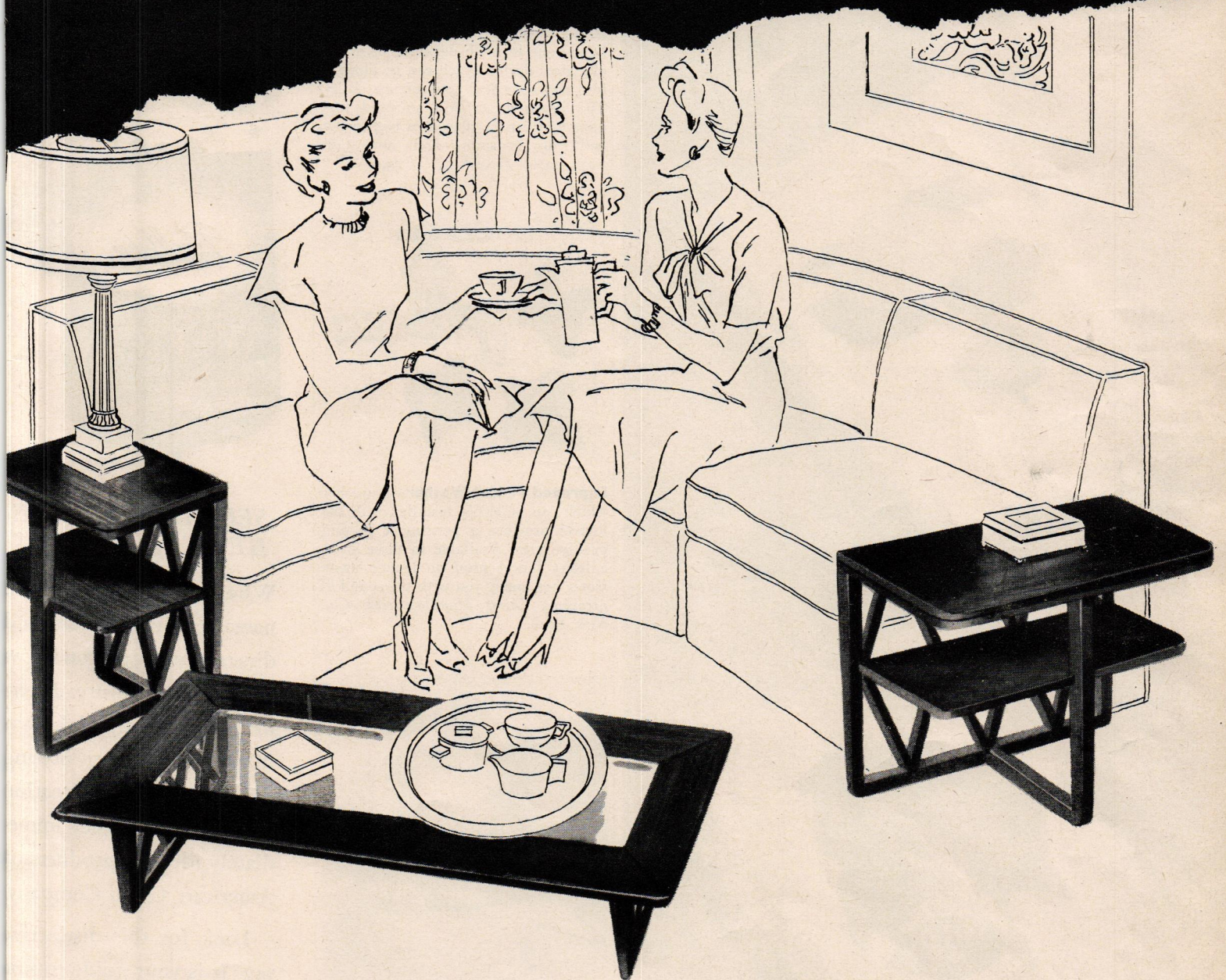

For gracious living, Tables *by Morton* reflect good taste and hospitality in the home. Inspired styles, woods of intrinsic quality, supremely careful workmanship and flawless

finish are perfectly blended to create tables of matchless beauty. Modern, Traditional and 18th Century styles are shown with pride by all better department and furniture stores.

R. P. Morton Company

666 LAKE SHORE DRIVE * CHICAGO, ILLINOIS

UP AND COMING

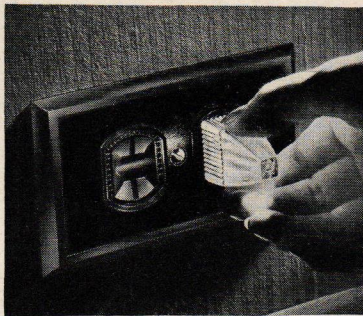

Night Light—A small gadget, but a handy one in pitch darkness, is a new electrical device which can be plugged into any electrical convenience outlet. The illumination is a subdued rosy glow and can be placed in bathrooms, bedrooms, nurseries, halls and stairways. *Littel Fuse Inc., Chicago.*

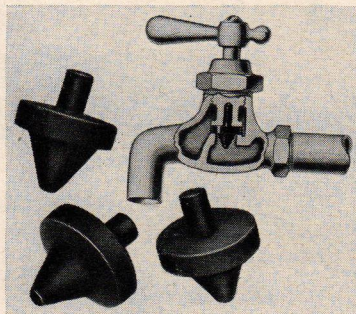

Improved Faucet Washer—A washer which can be easily installed with the fingers provides a permanent fit and positive grip. Available in three sizes, a leaky faucet need no longer waste water nor annoy you with the sound of dripping. *Durst Manufacturing Co., New York.*

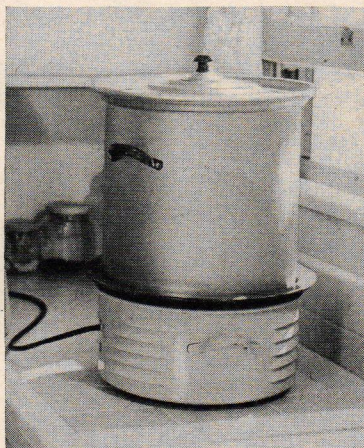

Fast Pocket Laundry—A new electric portable washing machine does a tub full of delicate fabrics without danger or injury. The washer plugs into a light socket and can be stored in a small space since it is only twelve inches in diameter, seventeen inches tall and weighs less than fifteen pounds. A washing requires only fifteen minutes. The detachable tub of aluminum can be placed on the stove. For week end or vacation trips it is small enough to carry along. *Menasco Manufacturing Co., Burbank, Calif.*

(Continued on page 82)

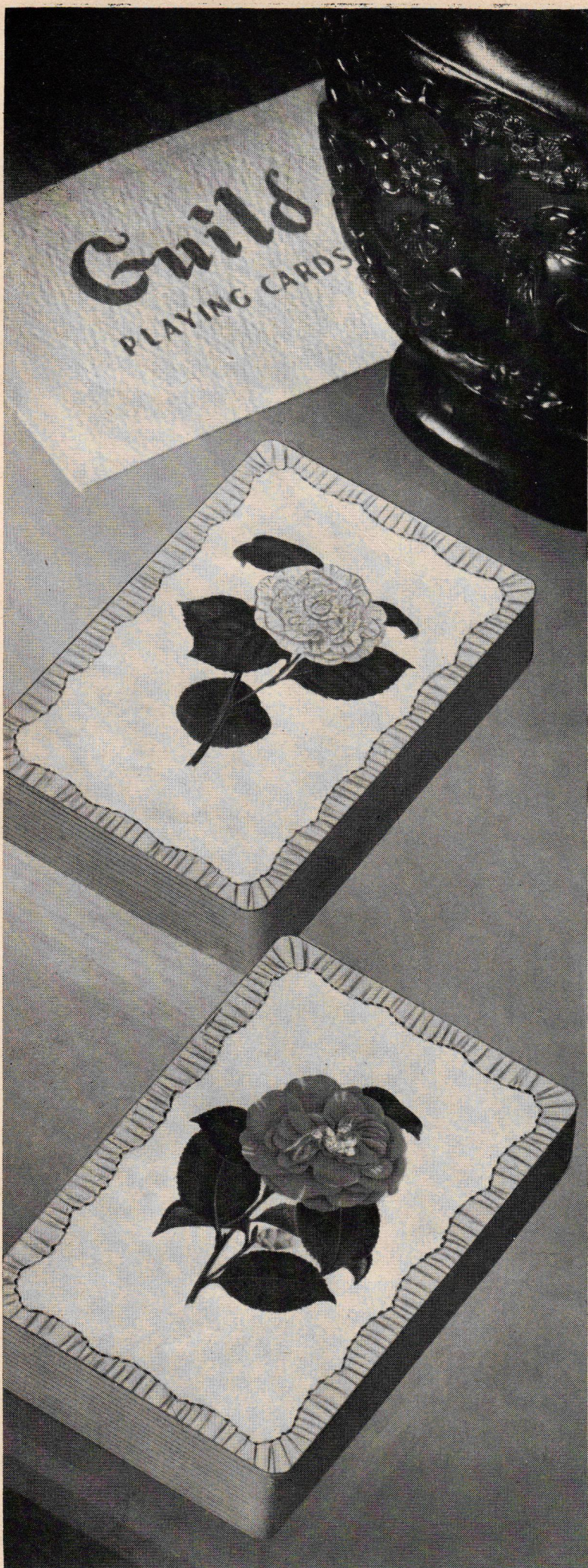

Western Playing Card Co. • Racine, Wisconsin

Marks of FINE FURNITURE



REG. U. S. PAT. OFF.

SEE THEM AT THE BETTER STORES

Whenever you see these names on living room and dinette furniture, you know it is good furniture. *Brewster Maple* for colonial, *Pace Maker* for modern styling and *Tropique* for recreation or sun room — they immediately identify products of American Chair Company

Look for this distinctive tag. It is your guide to fine furniture that is handsomely styled, sturdily built and moderately priced. It is the kind you will be proud to have in your home.

AMERICAN CHAIR COMPANY
MANUFACTURERS
SHEBOYGAN, WISCONSIN

*Gracious living with Maple
created and built BY FOX*

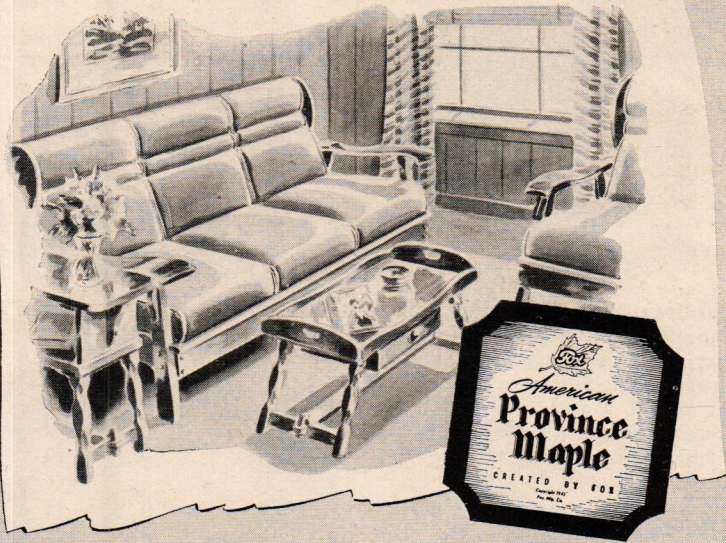

American Province Maple by FOX, hewn out of heavy wood, combines the charm of authentic Early American styling with the sturdiness of construction that has made the name FOX famous for forty years. Yet, thanks to modern production methods, FOX quality furniture is unusually low in price. Ask to see FOX living room furniture at your dealers'—and look for the American Province Maple tag on every piece.

FOX MANUFACTURING COMPANY  ROME, GA.

*Deliciously Hot!
Delightfully Served!*

WITH A
**Kromex
Bun Warmer**

Now, with the greatest of ease, you'll heat and serve piping hot rolls, muffins, buns, —keep them hot at the table, too! All this—with one beautiful, capable KROMEX Bun Warmer! It's fine for crisping crackers, nuts, cereals, too!



Just pop it full of good things to heat, into your oven or on top of the stove, wherever there's room. (The wire basket prevents burning!) Then march it straight to the table. You'll heat in it, serve in it, and have just one dish to wash.

The big and busy KROMEX Bun Warmer is handsomely styled in gleaming spun-finished aluminum with bakelite handles. A perfect gift for any home-maker. She'll put it right to work! Be sure to ask for KROMEX.

Kromex
ENDURINGLY BEAUTIFUL

Wherever housewares and gifts are sold

Cleveland 15, Ohio

Incomparable

Among the giant redwood trees of California, one, the General Sherman, tops them all.

In rums, too, one is beyond comparison:

MYERS'S RUM!

The world's best is
Jamaica Rum: Jamaica's
best is Myers's Rum.

100% Fine Jamaica 97 Proof

A supply of free
recipe books is now available.

For your copy, write to:

R. U. DELAPENHA & CO., Inc.

Sole Distributor in U.S.A.

57 Light Street, Dept. EN-1
New York 13, N. Y.

← World's tallest tree:
Height, 272.4 feet



UP AND COMING

Continued from page 80

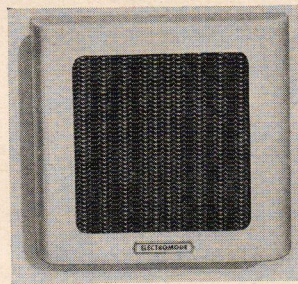

Auxiliary Wall Heater—Bathroom, nursery, or a cold corner in the breakfast nook can be heated quickly and thoroughly by this device which forces air through a grid of thoroughly protected electric wires. There is no dust, odor or radio interference. *Electromode Corp., Mishawaka, Indiana.*

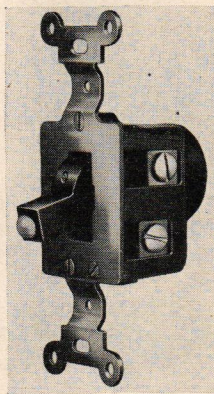

Delayed Light Switch—Here is a new switch for controlling electric lights which puts an end to the old joke about the man who was so quick he could turn off the lights and get into bed before the room got dark. A small adjustment sets the delayed action from zero to three minutes. For example, in the garage the light switch can be turned off and yet the lights themselves stay on until you have had time to walk into the house. Other applications readily suggest themselves. *T. J. Mudon Co., Chicago.*



Look with pride and gratitude at the man or woman who wears this emblem, for it is the Honorable Service Emblem awarded to veterans of World War II. Recognize the emblem just as you used to recognize the uniform it has replaced. And give the wearer the respect and consideration he or she so richly deserves.



THE SYMBOL OF
ROYAL DOULTON

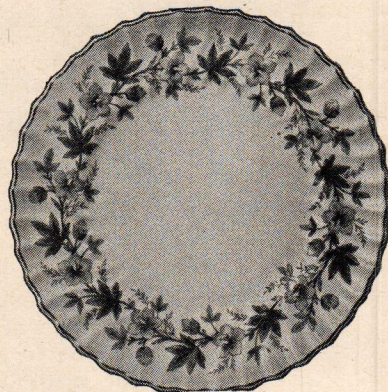

THE CHATSWORTH

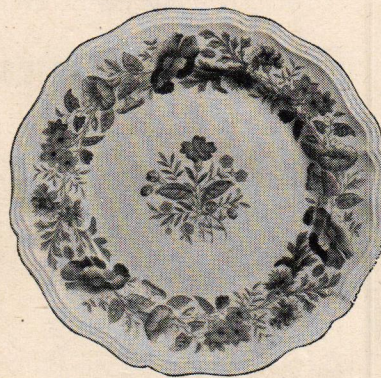

THE STRATFORD

The famous Symbol of Royal Doulton appears on a wide range of tableware, figurines, animal subjects—in both Bone China and Earthenware. Production continues today—as reconversion permits.

Write for the name of your nearest dealer. Be patient if he cannot always give you immediate delivery. Enclose 10c if you want a fully illustrated booklet, including correct table services.



TOP O' THE HILL

WM. S. PITCAIRN CORPORATION

Sole American Agents

212 FIFTH AVE., NEW YORK

*Better Reception
from Every
Point of View*



Picture these Glorious **NEW HOWARD Radios** in Your Own Home!

And, what beautiful models they are too — designed especially to welcome your favorite radio programs with such brilliant reception.

When you choose your new radio, be sure to compare Howard tone with other radios — at low as well as at regular volume. Through advanced design, the reserve power of Howard Radios gives you superb listening pleasure at any volume from a whisper on up.

Like the larger Howard models with FM and Acousticolor, Howard table radios are representative of the finest values on the market.

Be sure to see and hear these great new Howard Radios at your local dealer's display.

HOWARD RADIO COMPANY

CHICAGO 13, ILLINOIS

HOWARD

... a Symbol of Craftsmanship
since the beginning of radio

America's Oldest Radio Manufacturer

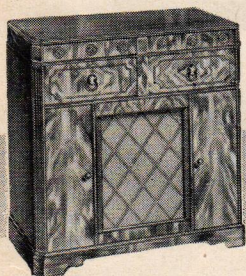

PICTURE THIS COMFORT and
BEAUTY in YOUR HOME...

Harrison

STEEL CABINETS

Quality Since 1924

KITCHEN CABINETS

RADIATOR ENCLOSURES

Just imagine having a sparkling new dream kitchen you'll be forever happy in... an efficient, model kitchen in your own home! Skillfully planned, HARRISON Custom-Built steel Kitchen Cabinets are so designed to pamper you with step-saving, labor-reducing utility. Ample space for everything... easy to keep clean and bright. Enjoy shorter hours... easier tasks... gleaming beauty in a modern HARRISON "luxury" kitchen of your own!

Mail sketch of your Kitchen. Give approximate dimensions. We will prepare design and furnish estimate without obligation.

Add beauty to every room with HARRISON Custom-Built steel Radiator Enclosures. Scientifically engineered, they protect furniture, draperies, walls from unsightly smudge. Concealed humidifier insures more healthful heat. Selection of modern designs and colors to complement any interior.

Send for attractive brochure with simple measuring chart. Designs and estimates submitted without charge.

Buy Direct From Factory at Substantial Savings!

Harrison STEEL CABINET COMPANY
4718 West Fifth Avenue • Chicago 44 • Illinois

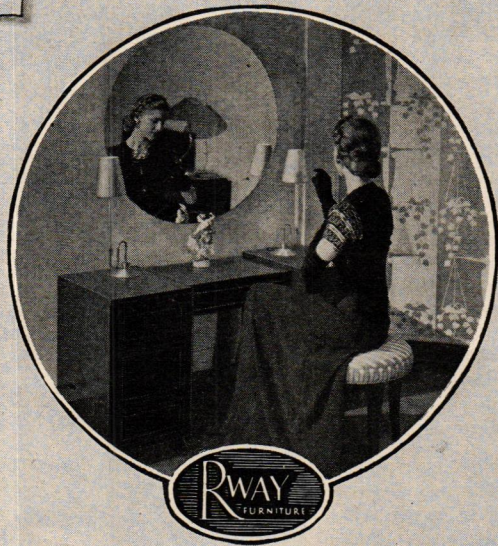

*Designed for Gracious Living
and Built for Enduring Service.*

NORTHERN FURNITURE CO.
MAKERS OF BEDROOM AND DINING ROOM FURNITURE

You are welcome to visit our showrooms in the following listed cities

Boston Cleveland Chicago Cincinnati Detroit Kansas City Milwaukee
Minneapolis New York Philadelphia Pittsburgh Sheboygan St. Louis

For local address consult telephone book and please note that purchases may be made only through authorized dealers

EVEN A PLAY HOUSE NEEDS HEAT



ELECTROMODES FILL THE BILL

Wherever there are children you will also find a "play house". Whether it is in the bedroom, living room, or nursery, proper heating is necessary. Electromode Portable Heaters eliminate drafty, cold floor areas and keep the warmed air circulated where it can produce the most comfort—in the living zone for adults, in the "play house" zone for children.

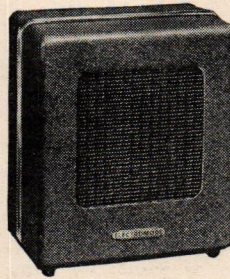

Model PJ-13: Only Electromode has all these vital features: cast aluminum element, controlled air flow, air cooled cabinet and safety switch.

Safety is also essentially important and Electromodes, with their exclusive cast aluminum heating element, are safe. There is no fire hazard. The heating element radiates heat so rapidly as to remain relatively cool and is completely enclosed in cabinet. A Safety Switch automatically shuts off heater in case of air flow stoppage from any cause.

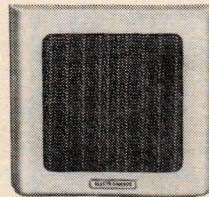

Model WJ-13: For those who prefer a Built-In-Wall Heater for bathroom, nursery, den or playroom, this Electromode requires no floor space and furnishes quick, clean, safe, odorless heat in-an-instant any time of the day or night.

Electromodes are quiet, clean, and efficient. The streamlined cabinet harmonizes attractively with other modern home furnishings. Our manufacturing quota is limited this season so we suggest placing your order with your electrical dealer at once. ELECTROMODE CORPORATION, Div. of American Foundry Equipment Co., 446 So. Byrkit Street, Mishawaka, Indiana.

ELECTROMODE Room Heaters



New illustrated Brochure 46-D, describing both Portable and Built-In-Wall models, sent promptly on request.

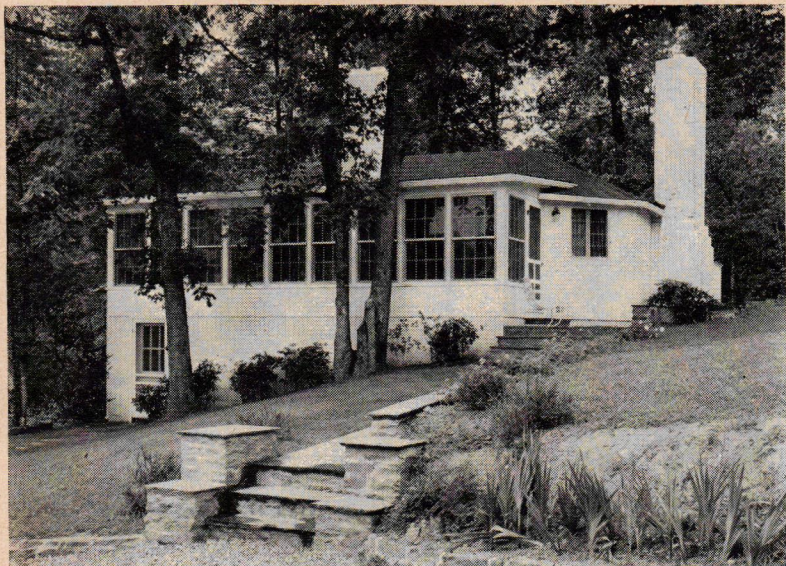

EMPHASIS ON PETUNIAS

Continued from page 36

Another class, which is deep rose to red slightly suffused with yellow, contains Glow, Radiance, Topaz Queen and Topaz Rose. All have prominent yellow throats. They are all excellent display varieties but Glow is preferred because of its dwarf, compact habit. In the velvety mahogany class is the small-flowered Flaming Velvet, which is rather a rampant grower.

The range of color among the violets is very limited. Heavenly Blue, Silver Blue and Silver Lilac are synonymous. They are lavender-violet and the tints vary greatly, to the disappointment of the grower. English Violet is a little deeper, an amethyst violet, pure and clear. Alderman is nearly a true violet and of pleasing conformation.

The reddish-royal purple class contains the greatest number of varieties, such as Blue Bedder, Blue Bee, Blue Bird, Violet Blue, Sutton's Blue, Viola cea and Violeteen. Their color differences are not sufficient to warrant listing all. Viola cea and Violeteen are synonymous and the color is variable and muddy. The others have more pleasing color, and the choice would probably be between Blue Bedder and Blue Bird.

Admiral is the deepest of all, nearly a true velvety royal purple. The plant is dwarf and its fascinating wavy pointed petals make it a "must" in our garden.

There are three excellent whites in Snow Queen, Snowball and Igloo. The first two are pure white, prolific and of good habit. Igloo forms a dwarf, compact plant covered the entire season with small white flowers tinted yellow at their centers. Cream Star is a rather disappointing dull yellow; its habit is straggly and its only redeeming feature is its star-shaped flower.

A selection of the large-flowered, plain-petaled type is comparatively easy because of the few existing varieties. The most desirable are White Queen and Snowstorm in white; Flaming Velvet, tall, and Velvet Ball, dwarf, in velvety mahogany; Burgundy, a vigorous grower with a rare color of the wine; and Elk's Pride, royal purple.

There are approximately a dozen varieties of the large-flowered, fringed type listed and all of them are sufficiently different to justify their existence. It must be borne in mind, however, that great variation may be expected both in color and conformation of the flowers. Frequently only half of the plants produce fringed flowers. Violet Beauty, Purple Beauty and Violet Blue are nearly synonymous.

Flowers of the Giants of California type are three to six inches in diameter artistically ruffled and veined and with wide-open throats. In tests conducted in 1937 and 1938 varieties came remarkably true to color. Since then the number of varieties has been reduced from twenty-five to less than a dozen, and some of the older varieties have been given new names. The range and combinations of color are excellent and

(Continued on page 88)

*Important
Epicurean
Discovery*



Definitely a brandy for those who know and insist upon the best. From choicest San Joaquin Valley grapes, Croix Royale Brandy is made with painstaking care and precise knowledge by that best of old-world methods—the Pot Still. The result is a brandy, rich, mellow, and velvety smooth—a favorite of Americans who formerly bought only imports.

Send for free recipe booklet.
Address Dept. HG

Cameo Vineyards Co., Fresno, Calif.

VICTORY BONDS COME FIRST, ALWAYS!



CROIX ROYALE
Liqueur
BRANDY
84 PROOF

SELECT **R·O·W** FOR YOUR HOME
WOOD WINDOW UNITS
SPRING CUSHION

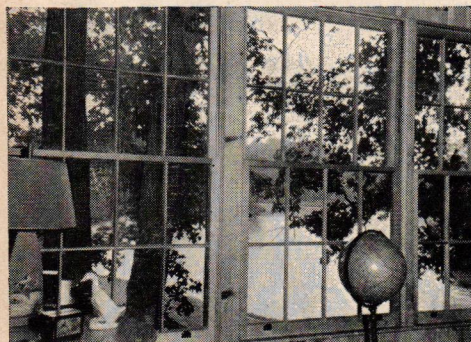

That home of your dreams will be warmer in winter, cooler in summer with R·O·W Removable Wood Windows. Weather-tight feature prevents loss of heat; easy-to-remove feature permits 100% summer ventilation, easy cleaning, painting. No weights, cords, pulleys. Spring cushion assures free movement regardless of weather; absence of sticking or rattling.

R·O·W Windows are made of Western Ponderosa pine for beautiful natural wood finishes, stain or paint; for compact, strong construction. Smaller mullions admit more daylight, obstruct less wall space. You'll enjoy your dream home more by installing R·O·W Removable Wood Windows.

For additional information about R·O·W Windows, consult your local lumber and building materials dealer.

R·O·W
Removable Wood
WINDOW UNITS

Clip and mail this coupon today



ROCKY MOUNT MANUFACTURING CO., ROCKY MOUNT, VA.

Please reserve for me a copy of your free illustrated booklet describing R·O·W Removable Windows and ideas for their many applications.

Name _____

Address _____

City _____ State _____



FREE ACTING

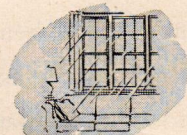

MORE LIGHT



WEATHER STRIPPED



Removable FOR VENTILATION



EASY TO PAINT AND REPAIR

Removable

Both top and bottom sash can be quickly and easily removed or replaced.



Now
you can have
COPPER!

Our old gutters and downspouts giving up to the ravages of rust, doing damage to your house and lands... here is good news!

Copper, rustless Anaconda Copper, is now becoming available for repairs. Call your roofing contractor today and ask him to estimate on a new rain disposal system that can never rust out. Because of long, trouble-free service, you'll find that durable, dependable copper costs less per year than rustable iron.

Send today for free booklet, "How to Protect Your Home against Rust," crammed with valuable information for home-owners and home-keepers.

4604

AMERICAN BRASS COMPANY
Waterbury 88, Connecticut

AMERICAN BRASS COMPANY
Offices and Agencies
in Principal Cities

Anaconda Copper & Brass

SHEPARD
Home LIFT

OMATIC
TRIC
DENCE
VATOR

rates from
ht Circuit

Home-LIFT
designed by
arts who have
a building
mercial pas-
senger elevators
years.

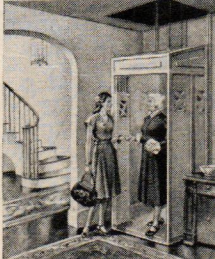

fe—dependable. Moderate price. Easily installed in new or old homes.

costs less to operate than radio. Extensively used throughout the nation. Send for descriptive literature.

THE SHEPARD ELEVATOR CO.
2429 COLERAIN AVENUE
CINCINNATI 14, OHIO
Representatives in Principal Cities

Why a *Concrete* Home stays charming and worry-free

Here's the foundation and subfloor, both built of rugged, enduring concrete to make the house more fire-safe and storm-resistant—contributing to long life and low upkeep expense.

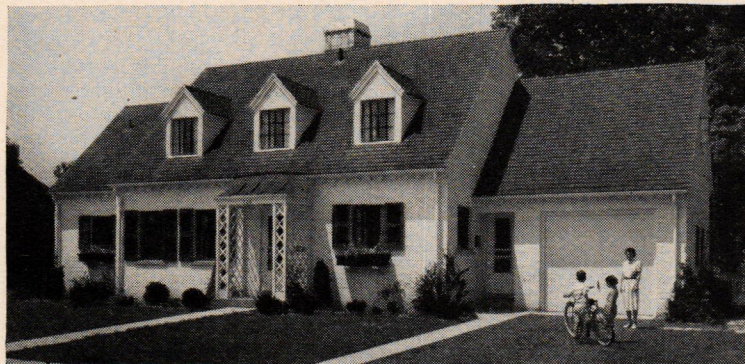
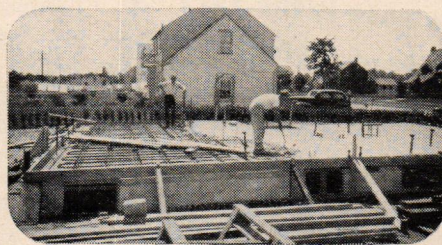

Here's a completed house. Its concrete walls, firesafe roof and sturdy foundation, help the house keep its charm just as a good foundation garment helps retain the lovely lines of a fine dress.

Because the house is structurally strong and rigid, plaster cracks are minimized; interior decorating costs are lower. The house is safeguarded against decay and termite damage. It keeps its loveliness.



Here's the proud housewife who is delighted because the concrete subfloors in her beautiful new home keep out dust, never squeak or sag, and are the perfect base for rugs, carpets, hardwood, or any other floor covering she wants.



Here's the "man of the house"—enthusiastic because he has a clean, dry basement for workshop and game room, and because his heating bills and upkeep costs are low, thanks to concrete, the enduring, **low-annual-cost** construction material.

HOW TO GET A CONCRETE HOUSE

Ask a local concrete products manufacturer (see 'phone book) for names of architects and builders experienced in concrete. Write us for free booklet of concrete house information. Free in United States or Canada.

PORTLAND CEMENT ASSOCIATION

Dept. A1-20, 33 W. Grand Ave., Chicago 10, Illinois

BUY VICTORY BONDS

A national organization to improve and extend the uses of concrete . . . through scientific research and engineering field work.

"How do you wrap a blueprint?"



During 1946, many families will lay the groundwork for years of happiness with the greatest gift of all—a new home.

Those homes will be truly modern. They will have comforts and conveniences never dreamed of before. And they will have the protection—the permanent protection—of one of the greatest safeguards to health and comfort that can be built into a home—Ferro-Therm Steel Insulation.

Ferro-Therm is a sheet of special alloy-coated steel that reflects 95% of all radiated heat—makes heat literally "bounce" off from either side. During the winter, it keeps heat in—saving from 25% to 30% in fuel. During the summer, it keeps heat out—making the house 10° to 12° cooler.

And Ferro-Therm does far more than insulate. Because of its construction—all metal—it contributes to the comfort and safety of a house in several vital ways: (1) it is non-combustible and provides a definite fire stop; (2) it resists the penetration of termites, insects and rodents; (3) it does not absorb moisture or convey any wood-rotting moisture to framing members; (4) it does not settle or pack down; (5) it is absolutely permanent—100% efficient for the life of the building.

When you build—remember that only steel insulation can give you steel's advantages. Plan now for the extra protection and comfort that Ferro-Therm can give your home. Send today for complete information. Just mail the coupon below.

Deliveries of Ferro-Therm Steel Insulation for the present require compliance with Federal Government Regulations

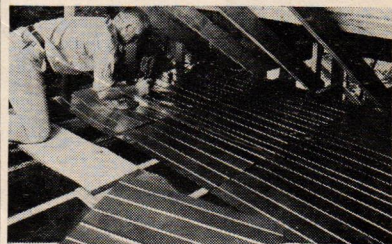

Ferro-Therm

Reg. U. S. Pat. Off.

STEEL INSULATION

American Flange & Manufacturing Co. Inc.
Ferro-Therm Div., 30 Rockefeller Plaza,
New York 20, N. Y.

Please send me, without obligation, further information on Ferro-Therm Steel Insulation for homes. I am a home owner ; renter (house ; apartment .

Name.....
Street.....
City..... State.....

HOW TO READ LABELS

THIS coming garden season many new sprays and dusts will be available to the gardener. To know what you are buying, read and study the label on the package for it gives the following information: trade name, chemical name of the active pesticide ingredient, percentage of inert material, uses of the material, instructions and cautions regarding its use. Materials poisonous to human beings are so stated on the label and antidotes are listed.

DDT preparations for use as general household sprays should contain 5 per cent DDT (dichloro diphenyl trichlorethane). The labels on some of these preparations contain the phrase "active ingredients 100 per cent." Do not be misled into thinking it is 100 per cent DDT. The phrase means the organic solvents for the DDT and the kerosene used as a carrier are considered to be active in control.

As many pesticides are formulated for specific purposes, it is always necessary to read the label to determine if the material can be used for the purpose you have in mind. For example, DDT preparations on the market that are formulated specifically for use as household sprays may be harmful when used in your garden as they contain organic solvents and kerosene; DDT preparations specifically prepared for use on plants may not be very effective when used as household sprays. Cautionary measures on the label should be carefully followed.

Powder preparations are put out in two forms, a straight dust and a wettable form. The straight dust, to be applied dry, should contain around 1 per cent DDT while the remainder of the material in the package is inert. This word inert covers a multitude of things ranging from talc to gypsum. These inert materials, in reality, are conditioning agents—things needed to improve the chemical and physical properties of the active pesticide ingredient so that it can be used in various ways.

DDT preparations may be in one of two forms—liquid or powder. A good general rule to keep in mind is that most liquid DDT preparations are usually formulated for use as household sprays for control of flies, mosquitoes, etc., whereas the powdered preparations are used for plant sprays, wall sprays and animal treatments.

Because it is diluted with water before application, the wettable dust preparation should have a higher concentration of DDT—from 25 to 50 per cent.

When using pesticide materials be sure to follow the directions on the label regarding their use. Never use them stronger than recommended or you may run into trouble.

J. W. HEUBERG



The All-America Rose selection for 1946 introduction. A beautiful variety. One of the loveliest individual flowers in cultivation, of great substance and changing in its various stages of opening from cerise to apple blossom pink and from lavender pink to alabaster white. A range of colors that has not been seen in any other Rose to date. The growth is unusually strong and healthy. Lovely, glossy, holly-like foliage which remains on the plant throughout the entire season. Its magnificent, strong growth is not the least of its many fine qualities.

2 YEAR OLD PLANTS, \$2.50 EACH, \$25. PER DOZ.

Delivery at planting time in spring of 1946

All flower lovers will remember with pleasure and gratitude the donor of this lovely Rose.

Send for our new illustrated catalog. The 25c charge may be deducted from your first order.

BOX G MADISON, NEW JERSEY

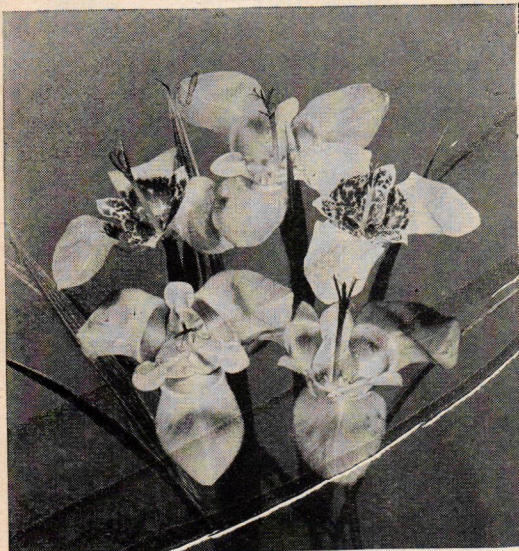

Tigridias (Tiger Flower)

Flowerfield's new and improved introduction brings the gorgeous splendor of the tropics to the American garden. Tigridias perfectly huge blossoms (6 to 7 inches across) bloom from mid-July until frost. Three silken petals, richly colored in various shades of scarlet, rose, yellow, orange or white surround plain or spotted cups. A red triple-spronged stamen darts several inches high from the very center of the cup.

- CARNARIENSIS Canary Yellow
 - GIANT RED Red
 - VIOLACEA Violet
 - GIANT ROSE Rose
 - WATKINSONI Mottled Orange
- Three 50¢, Doz. \$1.75
- MIXED SELECTION
Doz. \$1.50, 100 for \$10.00

Flowerfield's GARDEN SELECTIONS

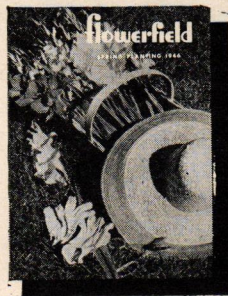

1946 Spring Catalogs

Flowerfield's new catalogs for 1946 Spring planting are full of fine color illustrations and complete listings of your favorite garden subjects. Two large Spring Catalogs, one for Seeds, the other for Bulbs, Roots and Plants, contain listings of the finest quality new introductions and old favorites for better gardens. Send for your copy of these instructive, easy to read, fully illustrated catalogs.

Please enclose 10¢ to cover mailing and handling costs for both of the fine catalogs.

Reg. U.S. Pat. Off.

Flowerfield

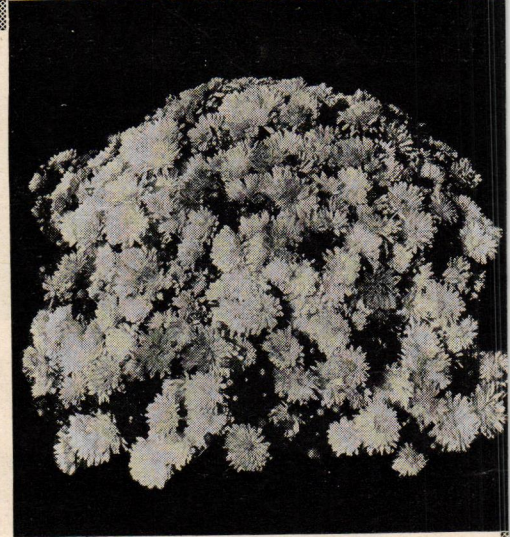

Cushion Mums

SANTA CLAUS This is the finest red Cushion Mum and by far the most popular. Plants are literally covered with brilliant flowers that completely hide the foliage of these compact plants approximately 15 inches high and 24 inches wide. Santa Claus is particularly beautiful in September if used as an accent to the evergreen planting. Each 50¢, Doz. \$5.00

ACE CUSHION The brilliant sun-yellow flowers bloom in great abundance on this sturdy variety. Ace may be used as a border, adding warmth to your Fall garden. As with all Flowerfield stock, it is the best quality obtainable and is guaranteed to grow and bloom. Each 50¢ Dozen, \$5.00



YOUR TREES...

Their friends are coming back



More than 700 Davey Tree Surgeons have been in the armed forces, (an normal percentage out of 1000 men). Gradually they are coming back. They are good men. Soon they will be able to render

expert healing service to thousands of fine trees, neglected during war years. The entire Davey organization is getting back to its pre-war stride. It will not be very long until *your* trees may once more have the reliable service of Davey Tree Surgeons.

JOHN DAVEY



Founder of Tree Surgery

1846—1923

DAVEY TREE EXPERT COMPANY • KENT, OHIO

MARTIN L. DAVEY, PRESIDENT

V O G E N E R A T I O N S O F T R E E S A V I N G S E R V I C E

GARDEN GUIDE

GARDEN SCIENCE

Continued from page 76

Here is a list of some of the things to be found in the new 1946 Short Guide of Kelsey Nursery Service. Copy free on request (except 25c west of Iowa). Will be ready in late February—but write NOW!

AZALEAS

70 Choice Varieties—mostly in small inexpensive sizes. Both evergreen and deciduous.

Gable's Hybrid Azaleas—a new race of real hardy kinds. Sensational colors never before in really hardy plants.

Hinocrimson Azalea—Much improved, hardier Hinodigiri—sensational! 10 to 12 in. B. & B., \$5.00 each.

BLUEBERRIES

10 New Giant Blueberries—strong 4-year olds (bearing age) now 1½ feet high, assorted named varieties, our selection but all good, \$19.00.

BERRY-TREES

3 Showy Berry-Trees—handsome blooms in spring, then a show of bright berries in fall that the birds love. One each Mountain Ash, 8 ft. Flowering Dogwood, 8 ft. and Holly, 4 to 5 ft. B. & B., 3 specimens for \$15.00.

EVERGREENS

Kelsey Berrybush Yew—dark green evergreen rather dwarf, bushy. Covered with brilliant red berries in autumn. 18 inch B. & B. plant for \$3.75.

Japanese Yew—upright "Capitata" form. By the hundred and by the thousand. Smallest size as low as 35c each in quantities.

Dwarf Evergreens—mostly grafted, rare and interesting shapes. Will never grow out of place in foundation plantings.

Yew Hedge—set 18 inches apart, 25 Upright Hardy Yew will make 37 feet of insect-free hedge that takes care of itself. Plants now 12 to 15 inches high, twice transplanted, sturdy. \$22.50.

Hicks Yew Hedge—Neat, upright growth for smaller hedges. 25 (also 37 ft. of hedge), 15 to 18 inches for \$30.00.

3 New Pyramidal Yews—Result of years of work, hardy yews (new 1946) narrower than Irish yew! New shapes, new colors!

FLOWERING TREES

Franklinia, the only tree that blooms in fall. Sizes from \$2.00 and up. Also Japanese Flowering cherries, Chinese Crabs, Magnolias, Tree Lilac, Tree Azalea, etc.

Rare Dogwood Varieties—not just the white-flowering, but pink as well. Also Double-flowering (like white roses); also a form with yellow berries that the birds leave on a little longer than ordinary red berries.

FLOWERING VINES

A Wisteria that Really Blooms!—New Wisteria praecox blooms at half the age of other named sorts. Long blue clusters, vigorous grower. Also named Japanese forms. Chinese, etc. Better sorts of Clematis, Climbing Roses, Bignonia, etc.

FRUIT TREES

Standard Size Trees. Honestly grown, healthy, absolutely true to name. Ordinary two-year sizes as well as older; low prices. All the best varieties.

Espalier Fruits—Dwarf fruits grown to fit flat against walls or trellis. \$8.50 and up; all varieties.

Dwarf Fruits—They can be pruned, sprayed or picked without ladders. Groups should be selected for proper pollenization, and we offer a minimum selection of six:—2 Apples (Wealthy and McIntosh), 2 Pears (Clapp Favorite and Bartlett), 1 Plum (German prune), 1 Peach (Elberta). All 6 are 2-year size, fruit possible next fall, for \$23.00.

Older, already fruiting, we have a 5-year-old size in all but the peach. We offer five plants: 2 apples, 2 pears and 1 plum as above,—5-year-olds—for \$47.50. You may add additional varieties to the above collections, which take care of all basic pollenizing at the rate of \$3.75 for each extra 2-yr. or \$9 for each extra 5-year-old.

GROUND COVERS

Protect your banks from erosion with Vinca minor (root clumps \$9.50 per 100). Pachysandra under trees where grass will not grow—\$7.50 per 100. Many others to choose from.

PEONIES AND IRIS

Specially prepared lists for the beginner to choose from intelligently—and economically. Don't wade helplessly through thousands of meaningless catalog names. Real help here.

HARDY PERENNIALS

The best of the old, the best of the new. Arranged so you can quickly select and know what you are doing. Priced lower than most for top-quality plants.

RHODODENDRONS

Rhododendrons for 25 cents!—Native species in the smallest grade (12-15 inches) that can be safely handled with the smallest earth-ball, from 25c to 55c each, depending on quantity ordered. Heavier grade, too: 5 assorted 18 to 24 in. B. & B. \$12.50.

BROWNELL ROSES

New race of hardy (sub-zero) roses guaranteed anywhere in U.S.A. All colors. Climbers and bush-form. Sensationally easy to grow.

YOUNG TREES & PLANTS

More than 900 different evergreen and deciduous trees and shrubs, plants, etc., in small seedling and transplant sizes by the hundred and thousand. As few as ten of a kind can be bought in many kinds. In a few years they are worth many times the few cents they cost now. Why not start your own nursery for future plantings?

it has been tried on many kinds of grasses without injury, according to manufacturers Puratized, Inc., who plan to put their product on the market this spring.

One way to curb plant disease is to develop **resistant strains**. U. S. Department of Agriculture breeders have delighted growers in California's Imperial Valley by introducing muskmelons #5 and #6 resistant to powdery mildew. The popular melons resulted from crossing favorite varieties with an inedible but mildew-resistant melon from India.

Hormone sprays are used to thin blossoms on fruit trees, to delay blossom opening until frost danger is over, to prevent premature drop and to produce seedless tomatoes. Now S. H. Whittwer of the Missouri Station reports that yields of beans were consistently increased (20 to 40 per cent) by the use of another hormone material, p. Chlorophenoxyacetic acid. He is working on a hormone-insecticidal dust that will kill bean beetles and make for more or larger pods at a stroke. Such treatments increase set of fruit supplements, not substitutes, for pollination.

Bees remain nature's best pollinators. Among their many enemies is disease, of which **American foulbrood** is the most destructive. Breeders are working to develop high producing, gentle, good tempered bees that are also immune to disease. Already the U. S. Department of Agriculture has distributed throughout the country queens resistant to American foulbrood. The project is unfinished, the report states, but the breeding program continues to work toward other objectives.

EMPHASIS ON PETUNIAS

Continued from page 84

a choice of variety could be left up to color preference.

In addition to the new Colossal Shades of Rose double, there is small double-flowered America, excellent for bedding because of its compact dwarf habit. Its color is a true purple. Other doubles are being developed. They offer new colors and will soon beautify many gardens.

The American people are definitely flower conscious and they also recognize that advancements in plants are largely dependent upon the seedsman's integrity. In turn, members of the seed trade are making a greater effort to eliminate inferior and out-moded varieties and to maintain the purity of strains now listed. Catalogs are gradually being revamped and synonyms are disappearing. The millennium may not arrive for a few years but the home gardener can gain some pleasure from anticipation.

TUBEROUS ROOTED Begonias from CALIFORNIA

LARGE 2-2½" BULBS

These are the pick of the crop from the world-famous BEGONIA farms of California, where the best tuberous rooted Begonias are grown. Do not confuse with the smaller infested bulbs; these large tubers will produce big blooms this year.

COLORS: rose, pink, yellow, red, white, apricot, salmon

Send for SPRING CATALOG • Bulbs, Seeds, etc.

F. LAGOMARSINI AND SONS • Box 1115 M • Sacramento, Calif.

60 VARIETIES OF Plums, Pears, Apples, Peaches, Apricots and Cherries

Here's a unique Swiss development has been brought to America. Gen. Espalier Fruit Trees grow like vine trellises or against the side of house, garage or fence. Bountiful of beautiful blossoms, large delicious fruit. Minimum space and care required.

Get genuine U. S. Espalier trees from your nurseryman or dealer. United States Espalier Nursery Co., Portland, Oregon

U. S. ESPALIER TREES

GORGEOUS PENSTEMONS

Special offer 3 gorgeous different Penstemons—FRIBIRD, cherry crimson; GARNET, rich glowing carmine; PINK BEAUTY, lovely shell pink. \$1.50 value for \$1.40 postpaid. Order from this ad. Will ship planting time.

COLE'S 1946 PLANTING GUIDE. Colors, Instructions, 500 offers. FREE. (None sent west Rockies or deep South). Write Today, COLE NURSERY CO. 4003 W. Jackson Painesville, Ohio

HOLMES Garden Book FREE

Charming, gorgeous, fragrant flowers! This 66 page book is crammed from cover to cover with descriptions and hints for successful gardening—seed offerings, cultural information for both vegetable and flower gardens. New varieties and old favorites. Add beauty, joy and better yields to your flower and vegetable effort. Write today.

2 Pkts. for 10c EXCEPTIONAL 2 for 1 of GIANT INDIAN SUMMER ZINIAS—A super cut flower bulb with bright colors. LETTUCE CURLED—Produce crisp, brittle, frilled leaves. Write today for Garden Book. THE HOLMES SEED COMPANY Box M Canton 2, O

NEW COLORFUL CHRYSANTHEMUM

Producing hundreds of flowers the first year. Write for FREE CATALOG. STERN'S NURSERIES, Dept. E, Geneva, N. Y.

KELSEY NURSERY SERVICE

Established in 1878

Dept. 1A - 50 Church St., New York (7) N. Y.

SENT FREE! Write for



1946 CALIFORNIA ORCHARD & GARDEN BOOK

● Garden Ideas from California! New Home Orchard Fruits, new Roses, new Ornamentals pictured in Full Color! Describes and illustrates the West's largest garden selection. Get this big new Garden Book... order plants and trees early for delivery when planting weather is satisfactory.

CALIFORNIA NURSERY CO.
81st Year George C. Roeding, Jr., Pres.
NILES, California

DOUBLE FRENCH LILACS

Other lovely shrubs, trees and flowering vines. Write for FREE CATALOG.
ERN'S NURSERIES, Dept. E, Geneva, N. Y.

Kelly FRUIT TREES SEEDS, ROSES and SHRUBS

Kelly Fruit Trees and other nursery stock are noted for vigor and "livability". Protect your investment of time and money by planting KELLY FRUIT TREES, STRAWBERRIES, RASPBERRIES, GRAPES, BLUEBERRIES, ROSES, SHRUBS and GARDEN SEEDS this year. Send for NEW 1946 CATALOG listing all the best varieties. It's FREE. We GUARANTEE SATISFACTION. Order early to avoid disappointment. Free Planting Guide sent with each order. Our 66th year.

LY BROTHERS NURSERIES, INC.
90 MAPLE STREET, DANVILLE, N. Y.

CAMELLIA JAPONICA

Excellent plants for winter blooming in conservatories. Send for our illustrated catalog with complete cultural directions for growing these delightful flowers. Special offer—4 plants for \$2.50 ppd. FRUITLAND NURSERIES, Box 910-H, Augusta, Ga.

STRAWBERRIES

FREE Northern Grown. Finest varieties. Heavy catalog producing. Priced right. Free catalog. AHELIN'S NURSERY, Box 78, Bridgman, Mich.

Burpee's Giant SWEET PEAS

Special! 6 Packets of 6 Favorite Colors Postpaid 25¢
Scarlet-Cerise, Rose, Lavender, Blue, White and Cream-Pink—largest flowers, exquisitely waved and frilled, mostly four on each stem. Grown on Burpee's Floradale Farms. All 6 Packets of seeds, 1 of each color, (value 95¢) for only 25¢! For a larger planting, 6 Half-Ounces, 1 of each color, (value \$2.35) for \$1.
W. Atlee Burpee Co.
408 Burpee Bldg. OR 408 Burpee Bldg. Philadelphia 32, Pa. Clinton, Iowa

GROWING GLOXINIAS

COMMON Gloxinia may be termed a glorified African Violet, to which house plant it is closely related. The large, bell-shaped blooms are borne upright, giving full view into the throats, above handsome leaves.

Since its discovery in Brazil in 1825 the original gloxinia (*Sinningia speciosa*), which is a rather uniform purple, has been greatly improved by hybridizing. The flowers range in color from blue and purple through crimson and pink. Some varieties are dotted; others have tinted edges. There are double forms but they are considered novelties and are not particularly useful. Good named varieties include: Blue Wonder, Queen Victoria (pure white), Prince Adalbert (violet, bordered in white), Emperor Frederick (scarlet bordered in white), Frederic Venary (bright red with white throat), Crimson Glow (red).

Gloxinias may be grown to flower almost any time of the year. However, they do best when handled to bloom during the summer, their natural time. As they flower from seed in six or seven months, seed should be sown this
(Continued on page 93)

ESPALIERS

Continued from page 43

stubs receive another cut back. This pruning is designed to encourage the development of the buds on the spurs. To protect the spurs and fruit buds when harvesting fruits, separate each fruit where its stem joins the spur proper.

When pruning in winter, the new growth on the tips of each leader (main stem) is cut back to one eye. These shoots had been kept all during the growing season on the theory that they draw the sap to the outermost buds, which might not otherwise receive enough nourishment because of the drastic pruning elsewhere. By winter-time they have fulfilled their purpose and are pruned back to keep the tree within bounds.

It is important to follow a careful pruning schedule for apples and pears. Slip-ups in pruning plums and cherries are of less consequence. Irrespective of how they are pruned, the latter trees will form fruit spurs. In fact they tend to overbear.

Peaches, nectarines and apricots have a different fruiting habit from the apple group. In the peach and nectarine, fruit is borne not on spurs, but on the young growth of the previous year, and this bears only once. The apricot bears on spurs as well as on young shoots. Pruning here is aimed at removing old fruiting growth, promoting a constant supply of young shoots, and regulating the number of fruits.

Peaches begin to bear at three years, when a quantity of young fruiting growth is to be found on the main branches. These one-year shoots
(Continued on page 90)

For Your Garden Beautiful... 3 of the World's Loveliest Roses



MME. CHIANG KAI-SHEK

DOUGLAS MACARTHUR

PEACE

"PEACE." Highest scored hybrid tea rose in the All-America Rose Competition for this year! The glorious creamy white blooms are of exhibition size—fully five inches across, with high-pointed centers and very double. The slowly opening buds of golden yellow pass through an enchanting range of delicate colors and culminate in great golden-hearted alabaster-like flowers edged in apple-blossom pink.

Flowers consistently throughout the season, each bloom borne singly on straight, strong stems above vigorous shining foliage. Hardy, disease-resistant. Plan to enjoy the sublime beauty of Rose "Peace" in your garden *this spring!* Price: \$2.50 each.

"DOUGLAS MACARTHUR" Very free-blooming hybrid tea rose; vigorous grower everywhere. Tulip-shaped buds open slowly into exquisitely proportioned flowers of blended rose, gold and salmon. Compact bushes; healthy dark green foliage. A true leader for your garden! Price: Each \$1.50—Dozen \$15.
"MME. CHIANG KAI-SHEK" For the place of honor in your garden: A superb yellow hybrid tea rose awarded All-America honors for 1944. Vigorous grower, perfectly proportioned blooms open slowly from long spiral buds; clear canary-yellow color, and distinctive perfume. Price: Each \$2.—Dozen \$20.

New Introduction—First Time Offered! SENSATIONAL GIANT PHLOX "OLYMPIA"

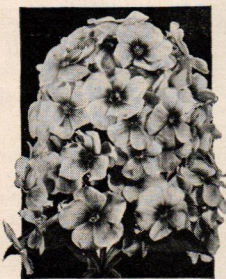

PHLOX "OLYMPIA"

Beautiful, bold, stately—Olympia Phlox is the forerunner of a completely new strain of Phlox! It grows up to 5 feet high and has stems 1/2 inch thick and rich green foliage entirely free of mildew.

The flower heads will enchant you. Big, open, airy, with white florets revealing deep, velvety, fiery red centers. As the bloom matures, the red coloring spreads over most of the flower, giving, at a distance, the effect of brilliant rose.

Plant this true American Hybrid Phlox this spring. Its distinctive size, complete hardiness and extraordinary beauty will bring you real joy and satisfaction.

Price: 3 for \$1.50—12 for \$5.

GET OUR NEW BOOK-CATALOG TODAY!

Newest and finest offerings in roses, flowering shrubs and plants—a great wealth of top-quality, pretested items of unusual interest. Nearly 200 pages with as many true-life color illustrations. Complete cultural instructions. To be sure of this outstanding book, it is necessary that you enclose with your request 25c, coin or stamps, to cover postage and handling costs.

Wayside Gardens
30 Mentor Ave. Mentor, Ohio
Reg. U. S. Pat. Off.

ESPALIERS

Continued from page 89

should be pruned during the winter. The purpose of this winter pruning is two-fold. About a third of the shoots are cut back sharply to induce replacement growth that will bear the following year. The majority are cut back half way to reduce the number of fruits that will form in the spring; this conserves the strength of the tree considerably and results in larger and better quality fruits.

Summer pruning is done soon after the peaches have formed and young shoots have sprouted—in late May or early June, depending on the locality. Remove all the young shoots below the fruits. Retain those above the fruits but cut their tops back about three inches. These top shoots are needed to draw up the sap to nourish the fruits. When the tree is pruned the following winter, the growths which have borne fruit, together with all their shoots, are cut back to two buds. The rest of the pruning is done as previously explained, to cut back replacement growths and reduce the fruiting ones. Space the fruiting growths about one foot apart on the main branches.

The same system of pruning is applied to the nectarine, which is really a peach without the fuzz. Apricot pruning, in the main, is fashioned after that of the peach, the difference being that

spurs, which form on the older wood are allowed to bear fruit. These spurs are short-lived (about three years) and are cut back to a strong bud, which, like the peach, will sprout replacement shoots.

Selection of kinds and varieties of fruits should be very carefully considered before an order is placed. Due to their mixed parentage, fruits may be resistant or susceptible to diseases and insects. For example, fire blight is a serious disease of pears. It can be avoided only by planting varieties resistant to it. Varieties Gorham, Secor, Kieffer and Clairgeau (Beurre Clairgeau) are quite resistant yet they may show different degrees of resistance according to the region in which they grow. Where the native Red Cedar (*Juniperus virginiana*) abounds, avoid planting Rome Beauty, Wealthy and other apples susceptible to cedar rust. The peach Rochester is subject to brown rot disease and should definitely be avoided where this trouble is prevalent.

And there is the matter of hardiness to consider. Peaches are tender in many regions; Marigold, Greenleaf and other relatively hardy types should be planted in cold regions where frosts are the rule.

The gardener will want to consider (Continued on page 91)

**SEND for
Your Copy
NOW!**



HENDERSON'S 1946 SEED CATALOG VEGETABLES • FLOWERS • SUPPLIES

144 Pages—many in full color. Latest listings of the finest varieties of both flowers and vegetables. Valuable, down-to-earth information to help you get the most out of your garden. Make sure you get Henderson's selected, tested seeds—send for your free copy of our catalog now.



TRADE MARK

PETER HENDERSON & CO.
35 Cortlandt Street, New York 7, N.Y. Dept. 36-A

Burpee's GIANT ALDOUBLE COLOSSAL Shades of Rose PETUNIA

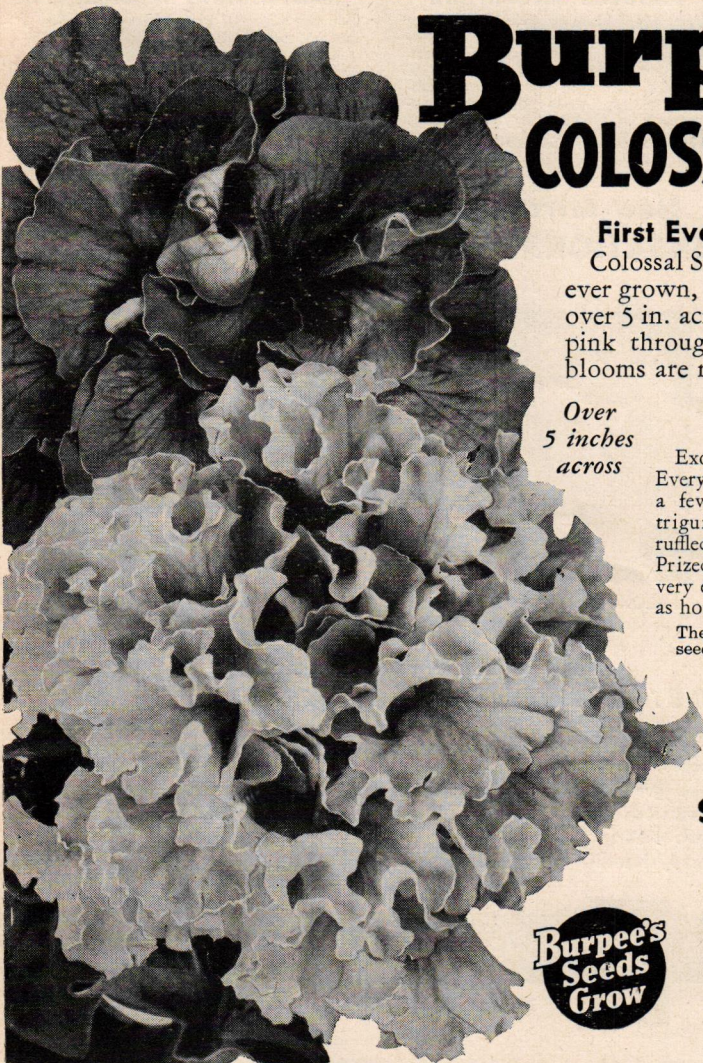

Over 5 inches across

First Ever Created in America, Largest Ever Seen!

Colossal Shades of Rose are the largest Giant Alldouble Petunias ever grown, better than the prewar imported ones ever were, many over 5 in. across—in the loveliest pastels all the way from salmon-pink through rose-pink to deep rich rosy-mauve. The glorious blooms are radiant in the garden, enchanting in bouquets.

Exquisitely Ruffled and Fringed

Exotic as camellias and azaleas! Every flower is fully double. Even a few plants will supply an intriguing display—some pleasingly ruffled, others extremely fringed. Prized for beds and borders, also very effective in window boxes and as house plants.

The seed supply is limited, and very valuable. Order now to be sure, and get seeds started early for quicker blooms. **Packet (100 seeds) \$1.; 5 Packets \$4.50**

Very Profuse-Blooming

The vigorous plants grow 20 in. tall and nearly 3 ft. across, bearing their immense alldouble blooms in the greatest profusion and for a long season.

Lovely in Arrangements

Of all the flowers in your garden, none will win such admiration nor so richly adorn your home.

Winner of Highest All-America Award for 1946

In the nation-wide judging of new flower created for 1946, the All-America judges placed these marvelous Burpee Giant Alldouble Petunias above all others.



W. Atlee Burpee Co.

415 Burpee Building Philadelphia 32, Pa. OR 415 Burpee Building Clinton, Iowa

70th Anniversary Seed Catalog **FREE**

In natural color on its front cover are Burpee's amazing new Giant Ruffled Snapdragons; more about Alldouble Petunias on p. 50; new Burpee Hybrid Vegetables on p. 3. 100 pages, all the best flowers and vegetables.



W. ATLEE BURPEE CO.
415 Burpee Bldg. (Philadelphia 32, Pa. or Clinton, Iowa)
Send postpaid.....Packets of Seeds of Burpee's new Petunias Colossal Shades of Rose No. 2466. Enclosed is \$.....

Name

St. or R.D.

P.O. Zone if any State

Send Burpee's Seed Catalog **FREE.**

If now Burpee Custom please check here []

ESPALIERS

Continued from page 90

varieties from the standpoint of time of ripening, too, so he can have a succession of crops. Their suitability for canning is another point to keep in mind. New varieties are constantly appearing on the market, and their qualities should be compared with established favorites. For these and other questions the new fruit grower would do well to consult his state experiment station or a local authority before making a final choice.

Among the best varieties of fruits available in espaliered form are:

Apples—Alexander, Gravenstein, Red Astrachan, Jonathan, Yellow Transparent, Spitzenburg, Allington Pippin, Golden Renette.

Pears—Bartlett, Duchesse d'Angouleme, Flemish Beauty, Clapp Favorite, Beurre Hardy, Lawrence, (Doyenné) Boussock, Louise Bonne de Jersey.

Peaches—Elberta, Hale, Champion, Late Crawford, Vermont, Lady Susanne.

Nectarines—Newton, Boston, Surecrop, Napier.

Plums—Hall, Stanley, German Prune, Imperial Epineuse, Opata, Reine Claude.

Apricots—Hungarian, Perfection, Blenheim, Moorpark.

Cherries—Seneca, Schmidt, Lambert.

Planting is successful in spring before growth begins, or in autumn after leaf-fall. To insure fruiting, pick locations in full sunshine. A rich soil is not needed: ordinary garden soil fortified with bone meal is suitable. What is important is that it be well drained.

In preparing the soil, dig a wide hole for the tree. Break up the subsoil and, if this is poor and of a clay texture, replace it with topsoil mixed with bone meal and firm it well. Set the tree so that the point where the graft was made (this is indicated by a swelling on the main stem) is well above soil level. If the graft is set below the soil, roots will grow from this point and defeat the dwarfing effect. If possible, select trees that have been grafted about four inches above the surface roots. Firm the soil well around the roots and give a good watering. In planting several trees in a row, set the horizontal and fan forms with a distance of two feet between the tips of the side leaders. The same spacing should be given between the upright leaders of the U-form.

An espalier should have a supporting framework built ten or twelve inches out from the wall or fence. Drive
(Continued on page 92)

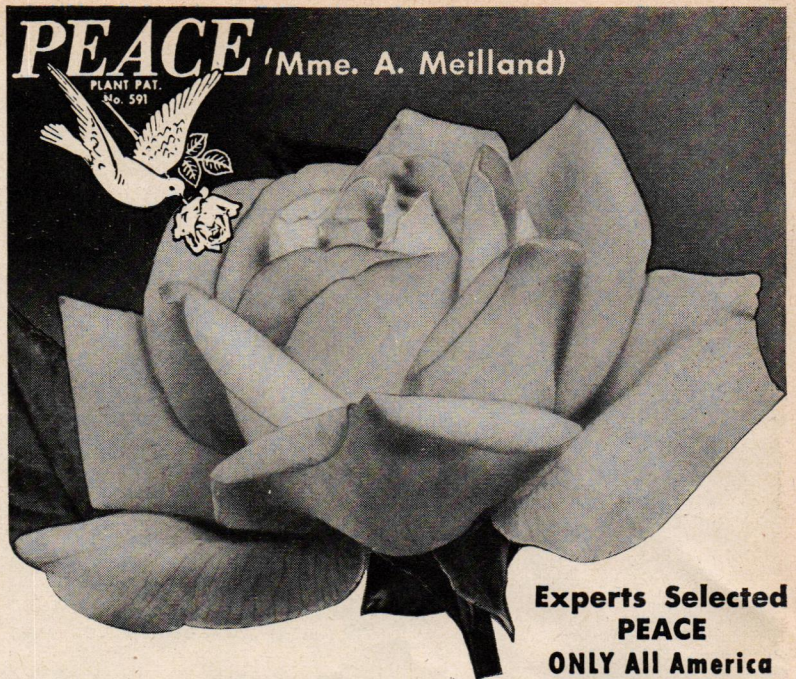

Experts Selected PEACE ONLY All America Rose Selection 1946

Experts selected PEACE because it had the highest rating ever attained in the history of the A.A.R.S. Leading rosarians have made the following statements about PEACE—we quote: "exceptionally fine big blooms"—"kept blooming longer"—"buds unfolded so perfectly"—"the pink flush is something to see"—"massive plant"—"good foliage, sturdy stems"—"vigorous grower".

Judge PEACE for yourself in your garden. Plants \$2.50 each; 3 for \$6.25. Send for your FREE STAR ROSE CATALOG illustrating PEACE and many other roses and flowers in full color.

THE CONARD-PYLE CO., Robt. Pyle, Pres. WEST GROVE 320, PA.

American Introdurers of the PEACE Rose

PEACE IS FOR SALE BY LEADING ROSE DEALERS

Flowerfield's FINE SEEDS for 1946

Flowerfield's fine quality seeds for annual flowers produce outstanding results, quite worthy of their place in the garden. They are the colorful all summer blooms to cover the ripening Tulip and Daffodil foliage. They fill in the between seasons lull in the perennial borders. Flowerfield's extraordinary selections offer many unusual varieties for edgings, Petunias for every purpose and hard to find selections for continuous cut flowers.

1946 Seed Catalog

Send for your copies of Flowerfield's spring catalogs for 1946. They contain full color illustrations and complete listings of the finest quality seeds (flower and vegetable) and Bulbs, Roots and Plants. Please enclose 10¢ to cover mailing and handling costs.

New Introductions from Flowerfield

DIANTHUS—WESTWOOD BEAUTY Truly worthy of its name Westwood beauty, a 1946 introduction, is a fiery red to an exceedingly deep velvety red variety. It grows ten to fifteen inches tall, is free flowering on long wirelike stems with deeply fringed blossoms two inches in diameter. . Pkt. 25¢

ASTER—PRINCESS BONNIE This very beautiful soft salmon-rose shade Aster blooms in mid August. It has flowers that are 3 to 3½ inches across on stems 18 to 24 inches tall. Strong guard petals surround full crested centers. They are a delight to anyone who wants good cut flowers. . Pkt. 25¢



Princess Aster—Princess Bonnie



Dianthus Westwood Beauty

flowerfield

Reg. U. S. Pat. Off.

FLOWERFIELD BULB FARM

DEPT. 20

FLOWERFIELD, LONG ISLAND, N. Y.

Here is a rare
NEW, HARDY
easter lily
THE NEW ESTATE LILY



BEAUTIFUL WHITE—FRAGRANT

Easy-to-Grow

IN YOUR OWN GARDEN!

● Here, at last, is a pure white EASTER LILY so hardy, you can plant it outside or force indoors. Called the "Estate" Lily, planted this spring, it will bloom this summer. The bulb not only lasts, but actually multiplies, so that you get more plants each year. As each gets older, it becomes more beautiful and produces more flowers, too. Grows about 2½ to 3 feet tall with pure white, fragrant blossoms . . . just like the florists' Easter Lilies which cost from \$2.50 to \$5.00.

Today this HARDY EASTER LILY is new, rare, and scarce. Yet it promises to become the most popular Lily in All America. So be the first to grow your own Easter Lilies.

ORDER DIRECT



from ad. We will send you at planting time, fine bulbs grown in the field above. Each \$1.00.

Special, 3 for only \$2.65. 6 for \$5.00. 12 for only \$9.50. All postpaid.

3
FOR ONLY
\$**2.65**
POSTPAID

AMERICA'S *Most Beautiful*
NURSERY AND SEED BOOK!

JUST OUT! New 1946 edition of the book hundreds of thousands use every year to plan their gardens. Newest, choicest flowers, shrubs, roses, vines, trees, fruits, seeds, etc., in rich natural colors. First quality, guaranteed stock from America's largest Direct-To-You nurseries. Write for your free copy now!



INTER-STATE NURSERIES
3116 E. STREET **HAMBURG, IOWA**

ESPALIERS

Continued from page 91

spikes into the masonry or wood about a foot beyond the tips of the leader branches; or erect two posts of galvanized pipe and add a cross-piece attached by an L-nipple and flange. Fourteen-gauge wire can be stretched between the spikes or pipes at ten-inch intervals. Galvanized pipe or cedar poles, set ten feet apart, make end posts for trees planted in the open. The main leaders of the espaliers are attached to the supporting wires with raffia, tarred twine or insulated wire.

The foliage of espaliered trees is conveniently reached with sprays or dusts and therefore pest control is less of a problem than on standard-size trees. The amount of control necessary will depend on the locality and the kinds of fruit. Apples require more applications than pears to produce clean fruit; sweet cherries more than sour; nectarines more than peaches. The vigor of the trees and their general care will do much to influence their resistance to pests.

A program using a combination of spraying and dusting should keep the trees clean. Use the spray at critical periods and the dust in between, as necessary. As for a choice between methods of application, spraying is more thorough and lasting, but dusting is easier. Dusting is usually adequate for pears and may be for other

fruits as well if pests are comparatively low in the locality.

The following program is offered as a general guide to spraying espalier. The quantities of chemicals are for mixing enough water to make two gallons of spray. Apply immediately after mixing.

First or dormant spray, *all fruits*:

1 quart liquid lime-sulphur, or
10 ounces dry lime-sulphur powder

Second spray, *apples and pears* (after the blossom petals begin to fall, a proximately when about three-fourths have gone):

½ pint liquid lime-sulphur, or
4 ounces dry lime-sulphur powder
(about 4 tablespoonfuls to the ounce)
2 ounces arsenate of lead (for protection against wormy fruit)

Later applications of rotenone dust will discourage aphid and other insects.

Second spray, *peaches, apricots, plums and sweet cherries* (applied when the shucks fall from the tiny peaches):

2 ounces wettable sulphur
1 ounce arsenate of lead
1 ounce hydrated lime

Dust thereafter as for apples and pears.

NEW!

American Beauty
CARNATION!

HARDY—EVER-BLOOMING
LOADS OF GORGEOUS, SPICY
BLOOMS YEAR AFTER YEAR!

It's new and different—the sensational American Beauty Carnation, with all the fine, big-growing characteristics of hothouse types, plus unusual hardiness to stay outdoors in severe winter cold, and thrive and bloom year after year without replanting. Big, spicy, American-Beauty pink blooms on tall stems, 15 to 20 at a time, each 2" to 2½" across, plant grows about 1½' across. Blooms June to freezing weather—will stand light frosts. Limited supply—act now!



Free! **GARDEN BEAUTY BOOK**

Packed with latest, best garden novelties, includes American Beauty Carnation, Sun Sunset, and other Azaleams. Old favorites, too. Your copy sent FREE, write to:

NEW SKINLESS
GRAPE!



HARDY IN
THE NORTH!

Eat the WHOLE grape—a tender, juicy munch with edible skin! HARDY, heavy-fruited, easy to grow. Supply limited! See it with other choice small fruits in FREE Fruit Book—write TO-DAY!

R. M. KELLOGG CO., Box 569
Three Rivers, Mich.

Send me your FREE catalog as checked. (If you want both, check both.)

FLOWERS
 FRUIT

Name _____

Address _____

City _____

State _____

GROWING GLOXINIAS

Continued from page 89

nth. Sphagnum moss is the best growing medium for the fine seeds and use avoids the damping-off disease. After sowing on moist sphagnum, the seed pan is covered with a sheet of glass to retain moisture. The glass must be raised slightly after germination to avoid overheating.

Seed Sowing

If sphagnum moss is unavailable, sterilized soil can be used instead. Make a mixture of equal parts garden soil, sand and leaf mold or peat moss. Bake the soil in the oven and bake in a medium-size potato. When the potato is baked, the soil should be free of any organisms that would harm the tender seedlings. Sow the seed and handle similarly to the sphagnum moss seed. The next step is to transplant the seedlings into a shallow box and space them several inches apart each way. When two or three leaves have formed, the seedlings may be potted up in four- or five-inch pots, in which they flower.

There are two other methods of propagation, by leaf cuttings and by tubers. As in the case of African Violet, the leaf-cutting method is rather slow. Cut a partly matured leaf and insert it in a sandy soil. Keep the soil a little on the dry side to promote rooting and the formation of tubers. When the

tubers have formed, plant the rooted cutting in a pot.

The tuber method of propagating gloxinias is the most practical for home gardeners because it involves the least work. Tubers should be planted this month or in February in an acid soil mixture composed of one part loam, one part peat or leaf mold, one part sand and one part well-rotted manure. Mix four level tablespoons of superphosphate to each peck of the soil mixture. This is the mixture in which to grow all gloxinias to maturity. In planting the tubers, set one-and-one-half or two-inch tubers with the crowns even with the soil surface.

Soil and Culture

This rich soil foundation eliminates the necessity of fertilizing gloxinias during the growing period. However, somewhat nicer blooms can be secured if plants are watered with manure water or fed with dried blood. A home gardener has reported that a gloxinia plant grown in steam-sterilized compost had leaves measuring up to five inches across and ten inches long, and produced twenty-two flowers.

The gloxinia prefers temperature and light conditions very similar to those of the African Violet. Grow in a
(Continued on page 94)

NEW CHEMICAL MARVELS RID GARDEN OF WEEDS AND PESTS



Apply in a fine spray; wet plant thoroughly

NOW, for the first time, Vaughan offers a remarkable new weed killer—Dandykill, which rids the average lawn of weeds without injuring grass. A form of 2,4D (growth regulating hormone), Dandykill acts as a selective weed killer when sprayed in proper strength on plants to be destroyed. Extensive experiments made last summer proved that, when used correctly, this new product is harmless to blue grass, red top and fescues.

Dandykill destroys weeds like poison ivy, bindweed, sumac, sheep sorrel, thistle, etc. Retards growth of white clover but is not effective against crab grass and may injure bent grasses. Fatal to buttercup, chaerophyllum, chickweed, cinquefoil, cress, dandelion, dock, fleabane, henbit, knotweed, lespedeza, lippia, moneywort, mustard, onion, pennywort, peppergrass, plantain, pussytoes, shepherd's purse, thistle, whitlow, etc.

Weeds should be sprayed when young and vigorous—dandelions just before they flower. U. S. government scientists say that weeds so treated die because food reserves are burned up. Thick dandelion roots become soft in three weeks and plant disintegrates entirely in about two months.

Dandykill is easy to prepare and use—suited to amateur use and ordinary spray equipment. Powder dissolves quickly in water, can be easily cleaned from spray equipment.

Full directions for using Dandykill on each package.

- 2 ounces (will treat 800 square feet) prepaid, 55c.
- 6 ounces (will treat 2,500 square feet) prepaid, \$1.
- 24 ounces (will treat 10,000 square feet) prepaid, \$3.
- 6 pounds (will treat 40,000 square feet) \$10.00, by express, charges collect.



Plants die in a few weeks, clear to the root tips

PROTEXALL FOR ALL INSECTS AND DISEASES

Every gardener will find in the new product—Protexall—protection for nearly every garden pest and disease. Thanks to new developments, which brought D.D.T., all gardeners in Protexall the sure help they have long needed. Extensive tests have proved that Protexall is valuable for check-disease without injuring delicate plants. Protexall is a one-shot spray or dust combines in one product four materials: D.D.T., Rotenone, Fermate and Sulphur. D.D.T. controls most chewing insects and many juice-suckers which defy pre-war sprays—leaf hoppers, fleas, European corn borers. Destroys with amazing

effectiveness Japanese beetles, cabbage worms, most caterpillars and beetles. Rotenone exterminates those pests unharmed by D.D.T.—Mexican bean beetle, aphids. Fermate has been used chiefly in greenhouses and garden experiments where it proved harmless to the most delicate plants. Reliable specific for black spot on roses, leaf spot on chrysanthemums, snapdragon rust, most scale insects, anthracnose of tomatoes and brown rot of cherries. Sulphur is added to take care of fungi and bacteria which Fermate will not touch. Use spray or dust, depending upon the equipment you have.

Ingredients are scientifically blended for maximum effect. Protexall Spray, 1 oz., 35c, prepaid 40c; 4 oz., \$1.00, prepaid \$1.10; 1 lb., \$3 prepaid; 5 lbs., \$12, by express, charges collect. Protexall Dust, 1 lb., 75c, prepaid 85c; 4 lbs., \$2, prepaid, \$2.25; 50 lbs., \$17.50, by express, charges collect. Vaughan's Gardening Illustrated, 1946, lists all the marvelous new chemical aids for gardeners, together with 2250 different flowers, and table quality vegetables; 250 illustrated in full color. Mailed FREE on request.

GROWING GLOXINIAS

Continued from page 93

night temperature of 60 degrees Fahrenheit and a day temperature of 70. A temperature above 75 degrees is unsatisfactory, encouraging spindly growth. An east window is a satisfactory location, but the gloxinia can be placed in a south or west window if it is set just out of direct sunlight. A plant set too far from the window gets long and spindly and generally doesn't bloom.

Since it is native to tropical America, the gloxinia needs fairly high humidity. This requirement may be difficult to fill in our heated homes, but plants may be set on wet pebbles or sand in a large container or tray to increase the humidity around them. Plants often grow well in the kitchen, generally more humid than other parts of the house.

Over watering is a common fault in the home care of gloxinias and causes them, like African Violets, to go to pieces. This can be avoided by placing ample drainage material in the container and by allowing the soil to dry out at the surface before giving more water. However, plants should never suffer from want of water. Continuous use of hard water may change an acid soil to an undesirable alkaline. Lukewarm rain water is the best to use.

Shortly after they are through flowering, gloxinias should be given a rest period. Water is gradually withheld in order to mature the leaves. When the foliage has turned a lighter green, the plants should be stored in their pots in a cool basement of about 40 or 45 degrees Fahrenheit. The following January or February the soil is removed from the roots, which can then be repotted in fresh soil.

Plants that are kept growing vigorously in the recommended environment are unlikely to be bothered by pests. However, there are three or four that are occasionally troublesome. Sometimes the leaves turn a shiny brown. A hand lens will disclose the presence of mites, tiny pests that stunt the young leaves and buds. A cure is extremely difficult under home conditions and it is best to discard infested plants.

Most common pest

Thrips are probably the most common pest on gloxinias. Slightly larger than mites, these slender insects can sometimes be detected by the naked eye. They cause rough, rusty spots, usually between the largest of the leaf veins. The leaves and flowers may have a sil-

(Continued on page 95)

1946 SEED ANNUAL

FREE

on request



With the renewed interest this year in more extensive decorative planting, here is the catalog you will want. 132 pages, 16 in full color, of the newest and finest Seeds, Bulbs and Plants, many introduced by us for the first time this year.

In addition to a wide range of vegetables, you will find a vast array of flowers to make your garden a mass of color; gorgeous flowering bulbs; perennial plants grown in our own gardens; and the most modern garden supplies... probably the most complete catalog in this country.

Don't Miss This Helpful Catalog
SEND FOR YOUR FREE COPY TODAY

Stump & Walter Co.

132-138 Church St., Dept. HG, New York 8

Suburban Stores: Englewood, N. J.
White Plains, N. Y. Newark, N. J.
Stamford, Conn. Hempstead, L. I.

FOR FINEST QUALITY FRUIT AND ORNAMENTALS

order your stock now from

BARNES BROS., leaders for over half a century.

Among our Specialties in our 1946 List you'll find:

Famous-For-Flavor Fruit Trees	Ornamental Shrub
Blackberries	Raspberries & Grapes
Shade Trees	Flowering Crab Vine
Barnes Great Big Blueberries	
Write for Spring 1946 List.	
BARNES BROS. NURSERY CO.	
Box 21, Yalesville, Conn.	

The Original
BARNES BROS. NURSERY
Established 1890

Burn Your Rubbish
in your backyard

"Yard Boy"

Quickly, safely reduces to fine ash all burnable trash from house or garden—paper, rags, garbage, leaves. No mess, no sparks. Endorsed by users and Fire Prevention Bureaus from coast to coast. Lights at top, burns down. No extra fuel required. Weather-proof porcelain enameled iron.

Retail f.o.b. New York
No. 1—1/2 bu., wt. 70 lbs., \$27.00
No. 3—3 bu., wt. 100 lbs., \$36.50
No. 6—6 bu., wt. 150 lbs., \$58.00

Write for circular

J. W. FISKE IRON WORKS (Est. 1878)
78 Park Place, Dept. 4, New York 7, N.Y.



AMAZING WHITE Butterfly Bush

Pl. Pat. 536

BUDDLEIA White Bouquet

First Introduced by J & P

Imagine! Enormous white flowers in long-lasting artistic sprays, all summer and fall. A continuous display of mammoth 8 to 10 in. all-out-at-once flower spikes, sweetly fragrant; attract butterflies. Beautiful anywhere on your grounds. Hardy... easy to grow in practically any soil.

Order now and enjoy them this summer.

75c each 3 for \$2
6 for \$3.75

BUDDLEIA Color SPECIAL
Group No. 276 \$2.50
4 assorted colors

WHITE BOUQUET (above)
CHARMING, exquisite pink
ROYAL RED (Pl. Pat. 556)
ILE DE FRANCE, claret purple

Send for FREE SPRING CATALOG

1946 Parade of Modern Roses, Perennials, Fruits, 48 pages. All natural color. See new Ernie Pyle Rose... Grey Pearl. **Write now!**

Jackson & Perkins Co.
317 Rose Lane, Newark, N. Y.

Enclosed is \$..... Send following postpaid.

..... White Buddleia, 75c ea., 3 for \$2, 6 for \$3.75
..... Buddleia Color Special Group 276 at \$2.50

Name.....
Address.....

Send natural color catalog FREE.

Jackson & Perkins Co.
World's Largest Rose Growers

The New Burpee Hybrid Vegetables

You'll Want to Grow This Year

So popular early customers ordered the entire supply of seeds last winter even before most of the catalogs were mailed! Don't miss them—order your seeds now to be sure!

Fordhook HYBRID Tomato

Early, smooth, round, uniform. Much better than other early tomatoes, and keeps on bearing all season. Fine flavor. Scarlet-red. Packet (30 seeds) 25c; 3 Pkts. 70c.



Burpee HYBRID Tomato

New for 1946, almost as early as Fordhook. Outstanding for quality and rich flavor. The deep globe-shaped fruits are scarlet-red. Very heavy cropper. Really everbearing! Packet (30 seeds) 35c; 3 Pkts. \$1.



Burpee HYBRID Cucumber

Highly resistant to blight, mosaic and mildew—will bear where other kinds fail. Long-lived vines—handsome, dark green fruits in abundance, 8 in. long, crisp and delicious. Earliest. Packet (30 seeds) 25c.



ORDER RIGHT AWAY!
Seeds will be sent postpaid

Burpee's Seeds Grow

W. ATLEE BURPEE CO.
413 Burpee Building { Philadelphia 32, Pa.
(or) Clinton, Iowa

Send postpaid the Burpee Hybrid Seeds ordered below.

.....Pkts. Fordhook Hybrid Tomato 1121. Enclosed is \$.....
.....Pkts. Burpee Hybrid Tomato 1132. \$.....
.....Pkts. Burpee Hybrid Cucumber 370. \$.....

Name.....
St. or R.D.....
P.O. & State.....
 Send Burpee's Seed Catalog FREE.

AMERICA'S FAVORITE ROSE

described and illustrated in beautiful all-color CATALOG FOR 1946; ALL FRUITS, SHRUBS AND PERENNIALS in popular varieties.

Send for your copy today

Willis NURSERY
Dept. T-12 OTTAWA, KAN.

FREE CATALOG

Potted Plants

WINDOW BOX FLOWERS STAY LOVELY ALL WINTER

It's easy to keep all house plants green, lovely, full of blooms with loving care and Plantabbs.

ORIGINAL PRE-WAR FORMULA

These soil-enriching tablets supply all needed food elements plus Vitamin B1. Get amazing results. 25c, 50c, \$1.00, \$3.50. Dealers or postpaid Plantabbs Co., Baltimore 1, Md.

FULTON'S PLANTABBS

PLANT FOOD TABLETS PLUS

NEW "SNOW BALL" TOMATO

IVORY WHITE FRUITS



ACID FREE FLESH

Write TODAY for your packet. Be first in your community to grow these large, white, delicate acid-free tomatoes. Send 1 the stamps or call NOW for generous planting of this unique vegetable. Do not delay. Supply limited.

E. ANDREWS FREW, Sta. 192, Paradise,

Million gorgeous blooms
of California
BEGONIAS
 ... grown especially for TUBER Production
 A breathtaking show last August!

EXTRA SIZE TUBERS
 50¢ each
 2 for \$5
 100 for \$35.00
 POSTPAID

Order Now in Advance:
 Our usual high quality TUBERS will be sent when cured.

CAMELLIA FLOWERED and **FRILLED TYPES** in orange, red, rose, salmon, white, yellow, mixed.
DOUBLE FRINGED TYPE mixed.
HANGING BASKET TYPE mixed.

Send for Catalog illustrating Begonias and other California plants and bulbs in color!

Callaway's California Seedsmen & Nurserymen
 MARKET ST. • SAN FRANCISCO 11, CALIF.

Burpee's
GIANT Ruffled SNAPDRAGONS

Called "Tetra" because Burpee scientists used plant chemistry to create these largest of all Snapdragons. Plants are more rugged, stems are sturdier, the foliage is thick and glossy. In many gorgeous colors, and attractively ruffled. Order seeds now, postpaid, direct from this ad:
 Packet 25c; 5 Packets \$1.

Burpee's Seed Catalog FREE
 New and better flowers, also new Hybrid Vegetables, all the best kinds for your garden.

W. ATLEE BURPEE CO.
 414 Burpee Bldg. OR 414 Burpee Bldg.
 Philadelphia 32, Pa. Clinton, Iowa

Free to garden lovers:
 our big, new, illustrated edition full of valuable information on Dreer Quality Seeds, Bulbs, Garden Supplies, All-America Novelties, old favorites. Super values! More than a catalog—a garden guide. Write now!

HENRY A. DREER, Inc.
 Faithful for Over a Century
 177 Dreer Bldg. Phila. 23, Pa.

EVERBEARING STRAWBERRIES
 and other berry plants which will fruit all summer. Write for FREE CATALOG.

W. A. NURSERIES, Dept. E, Geneva, N. Y.

Now You Can Have CLOGGED SEWERS - DRAINS Cleaned Electrically

When tree roots, grease, scale, or other de-log your sewer or drain, get in touch with local Roto-Rooter service man. Without dirt or muss, he'll not just open, but actually **Kleen** every inch of the line from house to main sewer with the amazing electric Roto-Rooter machine. Whirling, razor-sharp blades go around corners and bends, quickly remove even most solid obstructions. Insist on genuine Roto-Rooter Service. For name and address write us.

FREE! Sewer and Drain Handbook shows how you can avoid expense of digging up and replacing clogged sewers and drains. Write today. It's free.

ROTO-ROOTER CORP.
 Dept. 418 Des Moines 11, Iowa

DDT SAVES POTATOES

SCIENTISTS have long sought for a chemical that would give good control of the potato leafhopper.

During 1944 and 1945 scientists extensively tested DDT in the field on potatoes to see if it would control the potato leafhopper. They found that DDT, even when used at a concentration as low as three-quarters of a pound of actual DDT to 100 gallons of water, not only controlled the leafhoppers, but *practically eliminated them*. Examinations of the plants showed little or no signs of leafhopper damage. This was good news, but better still was the finding that plants sprayed with DDT were twice the size of those sprayed with Bordeaux mixture or those not sprayed at all and yielded *twice as many potatoes*.

Besides controlling the leafhoppers, DDT will control the Colorado potato beetle and will give partial control of aphids. Further, it is compatible with Bordeaux mixture and the fixed copper fungicides such as Compound A, Tribasic copper sulfate, and Cuproside and with the new organic fungicides such as Zerlate (zinc dimethyl dithiocarbamate) and Dithane plus zinc sulfate-lime.

The potato is one crop on which there is no danger to human beings from the use of DDT as the part eaten is not sprayed. J. W. H.

GLOXINIAS

Continued from page 94

very cast and may appear deformed.

Rotenone should eliminate both thrips and aphids. Pyrethrum spray may be used for thrips provided the directions on the container are carefully followed; do not use it on seedlings or on plants ready to bloom. If neither insecticide is available locally, use the cold water method of eliminating thrips. This should be done in the morning. Hold the plant upside down and immerse the entire top in water. Move the plant gently around in the water to dislodge the thrips. Discard the water after use. Repeat this operation every seven days until the plants are clean.

Downy mildew sometimes is found on gloxinias. This disease causes the leaves to soften and turn dark brown, and the tubers may show rotted areas. Usually the plants collapse and quickly die. To avoid this trouble, grow the plants from seed or from healthy tubers. Avoid overwatering and never use cold water. Give plants ventilation without direct drafts.

Brown rings with green centers on leaves are the symptom of spotted wilt disease, which ultimately causes the leaves to die. Destroy all plants infected by this disease. Keep thrips under control as they are known to spread the disease.

L. C. GROVE

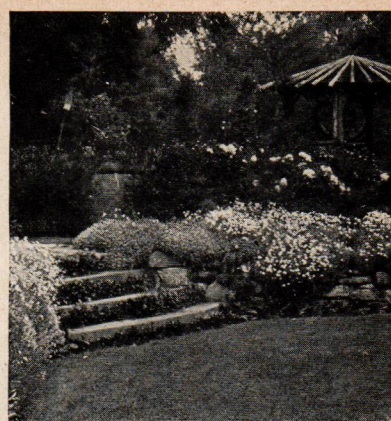

"Garden Gems"
 YOUR PLANNING and PLANTING GUIDE

Be prepared... let our new catalog, "Garden Gems," help you plan and plant that garden of yours. In it are described and illustrated new and old **Roses, Azaleas, Rhododendrons, Evergreen and Deciduous Shrubs, Vines and Perennials.** Truly a catalog you will read and keep and use. **Free east of Miss.; 25c elsewhere.**

Bobbink & Atkins
 Nurserymen
 523 Paterson Ave., E. Rutherford, N. J.

For Stronger, Healthier Plants

dust with ROOTONE
 Reg. U. S. Pat. Off.
 THE PLANT HORMONE POWDER

FOR CUTTINGS: Dip the butt end of the cutting in ROOTONE and plant. This stimulates the natural tendency of the cutting to form roots. It encourages faster rooting and, consequently, more vigorous, heavier flowering plants.

FOR SEEDLINGS: Dust seeds with ROOTONE to promote faster and stronger growth.

2-oz. jar (treats 2 bushels of most seed, or 3,000 to 4,000 cuttings)—\$1.00.

ASK YOUR DEALER OR SEND THIS COUPON

AMERICAN CHEMICAL PAINT CO.
 H & G-1, Ambler, Pa.

Enclosed is \$1. Please send me a 2-oz. jar of ROOTONE.

Name _____
 Street _____
 City & State _____

UNTREATED **TREATED**

MALONEY

DWARF FRUIT TREES

These miniature APPLE and PEAR Trees bear an amazing yield of regular FULL SIZE fruit. Yet they are so low, the fruit is easily accessible from the ground. The "perfect" trees for your lawn or garden, as they require very little space.

Large, 3 to 4 ft. \$3.00
DWARF PEAR, each

Large, 3 to 4 ft. \$3.50
DWARF APPLE, each

Write for FREE Color Guide showing all varieties, as well as other FRUITS, SHRUBS, BERRY BUSHES, EVERGREENS, PERENNIALS, ORNAMENTAL TREES and ROSES.

SATISFACTION GUARANTEED

MALONEY BROS. NURSERY CO., INC.
 54 Circle Rd., Dansville, N. Y.

OUR 61ST YEAR

SEND FOR FREE COLOR CATALOG

REPLANT NOW

Continued from page 34

without adding much to upkeep. An arbor connecting house and garage is one way to tie in parts of the design. Another useful addition might be a hedge or fence to give privacy to the terrace. Or the service area can be compacted, giving more space for lawn and flowers.

There may be an opportunity for utilizing waste space. A partly shaded area at the side of the house can be turned into a bird sanctuary, planted to evergreens and berried shrubs that make a nice composition when viewed from a window. To a vacant garden corner can be added a small shade tree and bench that will offer welcome refuge to weary gardener and to visitors. Getting down to plant details, Father Hugo's Rose will be far more attractive if the ground beneath it is planted to forget-me-nots and dwarf iris that bloom in company with its single yellow flowers.

Fortunate is the owner of a garden with a satisfactory basic plan. His main concern will be in the finishing touches. Viewed at this season two or three overgrown shrubs may be the only wry elements. In a small garden a Virginal Mockorange (valuable as it is in a large collection of shrubs) may be overbearing. Handsome as a specimen only when in bloom, it could well be replaced by a dwarf tree or one of

the viburnums, whose saucer flowers, fruits, fall color and structure give interest over a greater span of the year. If there is an overbalance of deciduous shrubs, evergreens can replace some of them to give more winter color.

Perhaps the shrubs themselves are desirable but they have outgrown their locations. The gardener will have to decide whether to prune them back or to replace them. Some shrubs make a remarkable recovery after heavy pruning, notably the lilac and tough shrubs like the forsythia. But many never fully recover and, considering the comparatively reasonable prices and rapidity of growth of young specimens, it may be better to invest in a few new ones instead of beheading old shrubs and waiting two or three years for them to make a comeback—if they ever do. Before placing an order make a final check on types desired and investigate improved varieties—such as Bristol Ruby Weigela, orange-yellow *Azalea atlaclarensis*, Forsythia Spring Glory and Hypericum Sungold.

Flower borders

The flower borders may be in a good location but out of proportion with the lawn and background planting. The most pleasing widths should be worked out and stakes driven at the

(Continued on page 97)



By Appointment
Seedsmen
to H.M. the King

SOW SUTTON'S RENOWNED SEEDS

Fill your garden with the same gorgeous blooms which have made England flower-famous. Our catalog describes hundreds of Sutton's flowers, known throughout the world for their sturdiness, magnificent size and brilliant color.

Write G. H. Penson, Box 646-H, Glen Head, N. Y. Order seeds from Mr. Penson or from Wayside Gardens, Mentor, Ohio.



HOLLAND GROWN TUBEROUS-ROOTED BEGONIAS

FOR SHADY PLACES—Blooms continuously throughout the summer until frost. Start bulbs indoors in March and April in 4" pots, or plant directly outside in May, setting tubers 1" deep. Store indoors over winter. Order now for January or early February delivery.

DOUBLE CAMELLIA-FLOWERED. Very large, fully double flowers.

CARNATION-FLOWERED. Large frilled flowers with serrated edges.

CRISPA. Large frilled and crinkled flowers.

Any of the above types in the following colors: Red, White, Pink, and Yellow, 30c each; \$3.25 per doz. Mixed colors of any of the above types:

SPECIAL 12 for \$2.75

FREE CATALOG—Your 1946 catalog will soon be ready. Beautifully illustrated and replete with novelty, popular favorites, and special offers. Your request by post card will assure early delivery of your copy.

Postpaid within 400 miles of New York City—Beyond Express Charges collect.

GOLDFARB'S SEED STORE
166 E. 57th St., New York 22, N. Y.

Send Today

KUNDERD'S

GLADIOLUS and GARDEN BOOK for 1946

Lists, describes and illustrates Kunderd Prize-winning Gladioli—beautiful, colorful and so easy to grow. Other flowering plants and bulbs, too.

GROW THE BEST ALWAYS IN QUALITY PLANTS AND BULBS

Mail a postcard today for your copy!

KUNDERD GLADIOLUS FARMS
216 Lincoln Way, Goshen, Indiana

DON'T WAIT UNTIL SPRING

PLAN NOW to have a Beautiful Lawn

Start right by reading Scott's FREE Lawn Care Bulletins and learn why late winter feeding and seeding make thicker, greener turf. For year-round lawn beauty follow the proven recipes discussed in Lawn Care. Find out how to have the kind of lawn you've always wanted.

O. M. Scott & Sons Co.
13 Spring St., Marysville, Ohio

FREE 2 year subscription to Lawn Care is yours for the asking—no obligation!

NOW-A Thornless ROSE!

'FESTIVAL' Only Red Hybrid Tea Rose Without Thorns

AN EVERBLOOMING, THORNLESS, HYBRID TEA SPORT OF THE FAMOUS "E. G. HILL" ROSE. STEMS ARE AS SMOOTH AS A WILLOW BRANCH. READ ALL ABOUT THIS WONDER ROSE, "FESTIVAL" U. S. Plant Patent #545, IN THE NEW ISSUE OF "GLORIES OF THE GARDEN", America's Most Helpful Garden Book, JUST OFF THE PRESS.—Also Read About "CLIMBING FESTIVAL", Patent Applied For, THE NEW THORNLESS CLIMBER.

SPECIAL FREE OFFER

With each request for a FREE COPY of "Glories of the Garden" received during January 1946 we will send FREE OF CHARGE a copy of our special PLANNING AND PLANTING BOOK, which cost us over \$3,000 to produce. SEND YOUR REQUEST TODAY. A POST CARD WILL DO. BE SURE TO PRINT NAME AND ADDRESS PLAINLY.

KRIDER Nurseries,
BOX 26 MIDDLEBURY, INDIANA

"GRO-QUICK" ELECTRIC SEED BED HEATER

Be a month ahead of neighboring gardens

SOIL HEATING CABLE for hot-beds—coldframes—unheated green-houses—plant benches. Will last for yrs. No failures. Money back guarantee. Operates from household current. Adjustable thermostat has pilot light.

JUNIOR GRO-QUICK with Thermostat and 200 watt Cable for 3' x 6' bed.....\$5.35

SENIOR GRO-QUICK with Thermostat and 300 watt Cable for 6' x 6' bed.....\$6.95

Supplied complete with instructions. Prompt deliveries—no priorities. See your favorite seed catalog—your seed dealer—or order direct. Prepaid in U. S. A.

"GRO-QUICK" 342 W. Huron St. Chicago 10, Ill.

SWEET VIOLETS

Bargain offer—three superb sweet violet Prince of Wales, (purple) Rosina, (p) Royal Robe, (violet) \$1.55 value, all 3 for \$1 postpaid. Order from this ad. Will ship at planting time.

COLE'S 1346 PLANTING GUIDE
Book of 600 Offers. Fruit Trees, Flowers, Re. Shrubs, etc. It's FREE. Valuable instructions. Write today. (No shipments west of Rockies deep South.)

COLE NURSERY CO.
4013 W. Jackson Painesville, O.

Colorful Surprise

OLDS' TRIAL GROUND MIXTURE CALENDULA

Never before offered—brilliant, larger flowered, longer stemmed varieties, many unusual two-tone colors. Heat resistant, easy to grow. Fine cut flower. Keeps well. Send two 3c stamps for trial packet. 6c

SEND FREE SEED BOOK FOR BEST OF EVERYTHING FOR GARDEN, VALUABLE PLANTING GUIDE.

L. L. OLDS SEED CO.
DEPT. 14 MADISON 1, WIS.

Burpee's Fancy Leaf CALADIUM

Gorgeous variegated reds, greens, white. No two alike; unique as house plants; effective in garden shade.

Start early; order now.
3 Bulbs 25c; 15 for \$1., postpaid

Burpee's Seed Catalog 1946

W. Atlee Burpee Co.
418 Burpee Bldg., Philadelphia 32, (or) 418 Burpee Bldg., Clinton, Iowa

Grow Indoors on Small Plant

WORLD'S Largest LEMON

Lemons Weigh 1 to 3 lbs. Also Dwarf Orange Here, at last are two of the most unique and useful in plants ever offered. Both plants have large, beautiful, yellow, fragrant blossoms. Then, imagine it—the thrill of ing and using mammoth high quality Lemons, often weigh 1 to 3 lbs. One lemon enough for several pies. Dwarf Orange are delicious. More fully described in our catalog of 100 bargains in plants, trees, and shrubs. Write today your free copy.

Ackerman Nurseries, 580 Lake St, Bridgman, MI

EUROPEAN LINDEN

and other beautiful trees that provide good shade quickly.

Write for FREE CATALOG.

STERN'S NURSERIES, Dept. E, Geneva, N

BLUEBERRIES

FREE Best and RASPBERRIES CATALOG newest varieties. All Michigan grown. Full line of other plants.

STAHELIN'S NURSERY, Box 80, Bridgman, MI

Schling's Garden Book FREE



A beautiful book in full natural color, offering a magnificent assortment of the best novelties and old favorites in annuals, perennials, bulbs, and vegetables. You'll be glad to know that many fine quality garden tools, so long unavailable, are again listed. Every gardener will want this interesting catalog. Write today for your free copy.

MAX SCHLING SEEDSMEN INC.
Madison Ave. at 59th St., New York 22, N. Y.

ORNAMENTALS & SHADE TREES

Beautiful flowering mums. The **WRITE FOR** west and best. A full line of **FREE** shade trees, ornamentals, hedges. **CATALOG**
AHELIN'S NURSERY, Box 81, Bridgman, Michigan

DELPHINIUM

THE FAMOUS VETTERLE & REINELT **GIANT PACIFIC HYBRIDS** WILL BLOOM THIS SUMMER
The World's Most Elegant Strain.
Lower spikes 3 to 5 ft. long, closely packed with individual flowers up to 3 in. across. Exciting color variations. Plants resistant to disease. Strong stems withstand high winds. Heavy rooted 1 yr. field grown plants in beautiful color groups:
Light Blue Mixed Shades Dark Blue
Iant White Violet Shades Lavender Pastel
Order Now! Direct From This Ad. Plants sent, postpaid, at planting time.
2 Your choice from any one of the six color groups above, postpaid \$1.50
1/2 12 of each of the six colors above. A real \$8.50 value. Postpaid
Ask for our new catalog just off the press. Lists and describes over 220 other 1 yr. field grown perennials and Hardy Phlox.
RICHARDS GARDENS
Plainwell, Michigan

GOLDEN MUSCAT GRAPES

A wonderful grape. Clusters of immense size, up to 2 lbs.
Write for **FREE CATALOG.**
ERN'S NURSERIES, Dept. E, Geneva, N. Y.

Early Red SUNRISE RASPBERRY

(Introduced by U.S. Dep't. of Agri.)
"SWEETEST, BEST-FLAVORED raspberries I've ever eaten," you'll say when you taste these new berries. Firm, full-flavored **SUNRISE** bears early—gives fruit before you can buy it on the market. Extra long fruiting season of highest quality fruit. . . . Easy to grow—easy to pick.
WRITE TODAY for illustrated catalog 70-B
ANDREWS NURSERY FARIBAULT, MINNESOTA

SEEDS OF RARE PLANTS

Our descriptive catalogue, sent upon request, lists seeds of some 3,000 plant species, the less usual kinds, alpenes, yulbs, shrubs, conservatory exotics and the like.
REX. D. PEARCE
Dept. H. Moorestown, N. J.

MAGNOLIA TREES

with flower buds to bloom for you this spring.
Write for **FREE CATALOG.**
ERN'S NURSERIES, Dept. E, Geneva, N. Y.

REPLANT NOW

Continued from page 96

first opportunity to mark them. In connection with renovating the borders, plan ways to save time on routine work next season.

A permanent edging will eliminate hours with line, reel and edger, and will also give a sprucer appearance to the border. A double row of bricks is one solution—the inner row placed upright and tight against the outer row that is laid flat and flush with the lawn so the mower can go over it. Even a row of boxwood or other neat edging plant saves work, for it keeps the perennials within bounds and out of the way of the mower and hides any irregularities in the edge of the grass.

In a study of border combinations and other details, plant diaries and photographs, especially kodachromes, come in handy. All gardeners are prone to crowd plants and include too great variety from the years' accumulation. And, worse yet, they cling to old varieties, probably more from habit than from sentiment. At any rate, this is a good time to take an inventory of herbaceous plants in an effort to make the most of the finest kinds. If the border is very narrow, two or three main flowering periods may be all that can be satisfactorily squeezed out. The wider the border, the greater can be the variety of plants. With long-blooming,

relatively permanent perennials chosen as the mainstay of the border, the gardener can plan to give away the extras and discard poor types. Improved varieties with handsomer flowers, longer blooming periods and better habits of growth can be ordered for spring delivery.

New varieties

Even if a final choice of existing plants must wait until the plants bloom again, the gardener can study up on new varieties (see check list of new plants, page 98) during the winter. If other garden work precludes renovating all borders in the spring, he can remake at least a section. "Remake" is the word, because digging up and re-setting plants is actually easiest—and certainly the most satisfying—way to shape up a border where weeds have become discouragingly tangled with perennial roots.

Finally, the gardener can look over the architectural features of his garden, particularly the furniture. Even if it is good from the standpoint of use, a staining or coat of paint (not a raw green, but a soft earthy grey or brown that will recede and let the flowers carry the color) will doubtless be needed. This is another immediate chore for pent-up garden ambition.

AT LAST!

"DANDYKILL"

KILLS DANDELIONS, PLANTAINS AND MOST OTHER LAWN WEEDS WITHOUT INJURING GRASS!

"DANDYKILL" is sold as a powder, which saves shipping weight. It is completely soluble in water, which makes it easier to prepare and use.

While most generally effective in one application against weeds—dandelions, chickweed, ragweed, pigweed, narrow-leaf and broad-leaf plantain, annual morning glory, Japanese honey-suckle, thistle and many others—it will not injure or even discolor blue grass, red top, or fescue, the principal lawn grasses. It will kill or seriously retard the growth of white clover.

"DANDYKILL" is also effective against weeds not found in lawns including poison ivy, bindweed, sumac, sheep sorrel, and many others. Best applied as a fine spray from a pressure sprayer, but can be applied with a sprinkling can, or with a dry carrier. Full instructions for use are given with each package.

6 ounces (will treat 2,500 square feet) prepaid, \$1.
24 ounces (will treat 10,000 square feet) prepaid, \$3.
6 pounds (will treat 40,000 square feet) \$10.00, by express, charges collect.

PROTEXALL GARDEN SPRAY

(Contains DDT, Rotenone, Fermate, Sulphur)
For control of most every plant insect and many species of plant fungi. Correctly and regularly used, it should efficiently protect the garden from cabbage worms, leaf rollers, cut worms and other chewing insects; thrips, tarnished plant bug and other sucking types, Jap and bean beetles; black spot of roses, septaria leaf spot of mums, rust of snapdragons, scale scab and fruit spot, brown rot, etc.
4 oz. \$1.00 32 oz. \$3.00 5 lbs. \$12.00

By the makers of the famous SEEDLESS SET for EARLIER, SEEDLESS, AND LARGER YIELD OF TOMATOES.....\$1.00 half pint

PLANT PRODUCTS CORPORATION
BLUE POINT 10, NEW YORK

Your answer—to scarcity of fruit in market these days is **GROW**

DWARF FRUIT TREES

in Your Home Garden

Order now for Spring planting. Need little space, easy to care for—Bear delicious fruit.

APPLES: choicest European and American varieties—all grafted on true Malling stock which I strongly emphasize. . . . Also—
PEACHES PEARS PLUMS APRICOTS NECTARINES

\$3.75 to \$9.00 each. Older trees bear full sized fruit year after planting.

ESPALIERS—trained Fruit Trees

Grown and trellis-trained by experts in my own nursery to suit American conditions. Many forms and sizes. Fruitful and Decorative, on wall or trellis.

I have **specialized exclusively**—20 years in this country, my Swiss Ancestors 100 years, in propagating the finest varieties of these Dwarf Fruit and Espalier trees.

Order NOW. Stock is limited. Write for Folder H, fully illustrated. Address:

HENRY LEUTHARDT

Port Chester · New York

QUEEN OF GARDEN MUMS

Lavender Lady

SPECIAL FOR 3 \$1.50

Rare coloring marks this lavender-pink Chrysanthemum. Exquisite flowers are 4 in. across—Plants are vigorous and bloom profusely from September until freezing. Unexcelled for garden display or long-lasting bouquets. Grows about 24 in. tall. 3 for \$1.50

SPECIAL — 6 BEST MODERN CHRYSANTHEMUMS GROUP No. 106 — Peerless Large Doubles \$3
Value \$3.70
Eugene A. Wander (Yellow) Burgundy (Red)
Avalanche (White) Red Velvet (Crimson)
Lavender Lady Mrs. P. S. du Pont III (Bronze)

GROUP No. 346 — 2 each of above 12 Plants—Value \$7.40 \$6

FREE Spring Catalog

1946 Parade of Modern Roses, Perennials, Fruits. All natural color. See Ernie Pyle Rose . . . Grey Pearl. Write now!

ORDER DIRECT FROM THIS AD

Jackson & Perkins Co.
316 Rose Lane, Newark, N. Y.

Enclosed is \$..... Send postpaid plants checked in quantities indicated.
.....Group 106Group 346
.....Lavender Lady

Name.....
Address.....

Send Free 1946 Catalog, Natural Color.

Jackson & Perkins Co.
World's Largest Rose Growers

1946 PLANT CHECK LIST

EVERY year seed and nursery catalogs feature novelties of the current year. Here is a summary, by type plant, of the things that make 1946 horticultural news. A postal addressed to our Reader Service will bring you information on their sources.

ANNUALS

COSMOS YELLOW RUFFLES: flower form similar to Orange Ruffles, with a double row of petals; early; 3' tall.
DIANTHUS WESTWOOD BEAUTY: fringed flowers to 2½" across in shades of crimson; 14" tall; winner of honorable mention, All-America Selections.

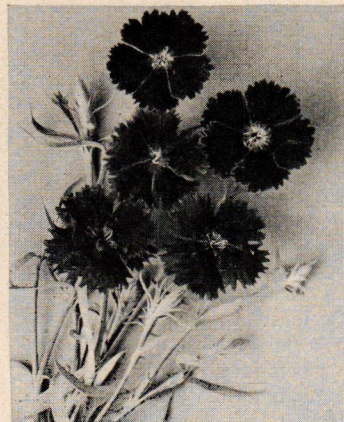

Dianthus Westwood Beauty

MARIGOLD BURPEE GOLD IMPROVED: bright orange carnation-like flowers, odorless foliage; 2½' plant.

MARIGOLD VICTORY: yellow-orange, frilled carnation flowers; 2' tall.

PETUNIA BRIGHT EYES: pink, white-throated flowers on compact 9" plant; All-America bronze medal.

PETUNIA COLOSSAL SHADES OF ROSE: fully double flowers in shades of pink; 20"; All-America silver medal.

PETUNIA PEACH RED: flowers of unusual pink on compact plants to 15"; an All-America honorable mention.

SNAPDRAGON IRISH MELODIES: new strain of unusual bi-colored flowers in many shades; plants vigorous.

TETRA SNAPS (Giant Ruffled Tetraploid Snapdragons): large flowers in many colors; leathery leaves; 2½' tall.

SWEET PEA WAVES: mid-blue ruffled flowers; plants resistant to mosaic.

BULBS AND TUBERS

DAHLIA novelties number among the dozens each year. Some of 1946's best are:

Ray Smith: large semi-cactus, lavender.

Mrs. Hester Pape: reddish purple large informal decorative on heavy stems.

Five Star General: large formal decorative, blend of pink and cream.

Lakeside Beauty: medium size formal

(Continued on page 99)

FERRIS

Free

77th Anniversary Planting Guide and 1946 Catalog

Containing many gorgeous, natural-color illustrations of our finest values in Ferris Northern Grown Evergreens, Shade Trees, Flowers, Shrubs, Fruit Trees and Plants

SEND FOR THIS BOOK TODAY
It is our finest in 77 years. Hundreds of attractive low-priced suggestions in the New 1946 Ferris Catalog and Planting Guide. Write now—supply limited.

EARL FERRIS NURSERY
545 Bridge St. Hampton, Iowa

MASON'S GOLDEN MIDGET SWEET CORN

A Kennedy Introduction

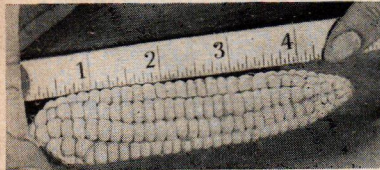

No Garden Too Small

for this dainty bit of succulent sweetness. Tiny cobs (4 in. long) set with deep, FULL-SIZE kernels. Ready to eat in 56 days. Heavy yielder. 3 to 5 ears borne on stalk only 3½ ft. high.

2½ Oz. Pkt., \$1.00 Postpaid

Enough for five 50 ft. rows

Ask for Catalog of Kennedy Quality Seeds and Bulbs

ANDREW R. KENNEDY, INC.
Seeds - Plants - Bulbs
Dept. B, 22 W. 27th St., New York 1, N. Y.



GOLDEN ROSE OF CHINA

and other beautiful roses.
Write for FREE CATALOG.

STERN'S NURSERIES, Dept. E, Geneva, N. Y.

DAHLIAS By Dahliadel

That Make Us Say Lovely Things About Them

We grow and offer the newest and best in Dahlias and Hardy Chrysanthemums—still reasonably priced. Send for our complete 32-page Catalog for 1946, if not already on our list. FREE on request.

DAHLIADEL, Box G, Vineland, N. J.

EVERBEARING RASPBERRIES

and other berry plants which will fruit this summer. Write for FREE CATALOG.

STERN'S NURSERIES, Dept. E, Geneva, N. Y.

BROWNELL SUB ZERO ROSES

at Little Compton, R. I.

ARE ALL SOLD

It is best to order now from free Fall 1946 list, in color.

PEACH & APPLE TREES

Hardy northern grown trees. Produce earliest fruit. Economically priced. Offers full line of nursery stock. **FREE CATALOG**

STAHELIN'S NURSERY, Box 79, Bridgman, Mich.

NOW YOU TOO CAN HAVE THIS AMAZING SOIL CONDITIONER



VITALOAM, the wonderful soil conditioner used by professional growers for over six years is now yours to use in your own home. Enlarge and beautify your favorite plants—give flower boxes, shrubs and gardens a new lease on life—revitalize the soil with "Vitaloam."

WILL NOT BURN THE ROOTS

Vitaloam is NOT A COMMERCIAL FERTILIZER—it contains selected, vital soil bacteria in a condensed humus filler and will not burn tender roots or harm foliage. For best results apply directly to roots.



\$1 TRIAL SIZE

Vitaloam

ASK YOUR DEALER OR WRITE TO . . . SOIL RESEARCH LABORATORIES, INC. . 1211 MAHONING BANK BLDG. . YOUNGSTOWN, OHIO, U. S. A.

GLADIOLUS

Selected Vegetable and Flower Seeds

Fine clean stock. Moderate prices. Send for Free Catalog to

CARL SALBACH
653 Woodmont Ave.
Berkeley 8 California

Fordhook TAMPALA

Better than Spinach!

More delicious, more food value, easier to prepare. Takes just 5 minutes to cook. Very easy to grow, bears all summer. New for 1946. Pkt. seeds 25c; 1 oz. \$1., postpaid.

W. ATLEE BURPEE CO.
417 Burpee Bldg. OR 417 Burpee Bldg.
Philadelphia 32, Pa. Clinton, Iowa

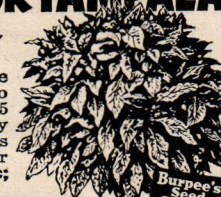

Burpee's Seed Catalog FREE

FAIRMOUNT GARDENS
Introducer of the Real Blue Iris
HELEN MCGREGOR

Also Introducer of Many of the Best Iris and Hemerocallis.

Mrs. Thomas Nesmith
166 Fairmount St. Lowell, Mass.

GARDENERS! GET THIS BEAUTIFUL AND INSTRUCTIVE BOOK

FREE WRITE FOR YOUR COPY TODAY

Amazing Values \$1
10 Spirea V. H.
Bridal Wreath 12 1/8"
Roses, Evergreens, Fruit Trees, Hardy Flowers, Bulbs, Shade Trees, Quality Guaranteed

SPRING HILL NURSERIES Dept. 84 Tipp City, O.

A burglar's loose!—But while I'M here, My Toro's safe . . . what's there to fear?

TORO

POWER MOWERS

TORO MANUFACTURING CORP'N, MINNEAPOLIS, MINN.

GIANT PACIFIC HYBRID DELPHINIUMS

Heavy one year plants. Best mixed colors. Finest variety for cut flowers. Ten plants \$5.00 value for \$2.25 postpaid. Order today from this ad. Will ship planting time.

COLE'S 1946 PLANTING GUIDE. Colors, Instructions, 500 offers. FREE. (None sent west Rockies or deep South.) Write Today.

COLE NURSERY CO.
4023 W. Jackson Painesville, Ohio

ESPALIER FRUIT TREES

the delight of European gardens, now available in America.

Write for FREE CATALOG.

STERN'S NURSERIES, Dept. E, Geneva, N. Y.

LUTZ SUPERB PEONIES

For over a generation we have been supplying the leading landscape gardeners with peonies and this is our introductory retalloffer: For \$5.00 we will send postpaid anywhere in the United States, twelve peonies in red, white and pink, consisting of the world's best varieties, including such varieties as Festiva Maxima, Edulis Superba, Felix Crousse, Karl Rosefield and Sarah Bernhard. Peonies are perennial, fairly free of disease, bloom better as they age and require little attention. Just plant them and watch them bloom. Every garden should have some peonies.

PHIL LUTZ PEONY FARMS
BOONVILLE INDIANA

BEARING-AGE BLUEBERRIES

with fruit buds, ready to bear this summer

Write for FREE CATALOG.

STERN'S NURSERIES, Dept. E, Geneva, N. Y.

3 NEW RARE GENTIANAS

for Spring planting and Fall blooming

GENTIANA SINO-ORNATA—July-Oct. ea. \$1.00, 3 for \$2.50.
GENTIANA MACAULAYI—Well's variety July-Oct. ea. \$1.00, 3 for \$2.50.
GENTIANA SIKOKIANA—Sept. to end of Nov. ea. \$1.00, 3 for \$2.50.

These beautiful dwarf creeping gentians are easily grown in gritty acid soil, open shade and a bit of moisture. Catalog on request.

MAYFAIR NURSERIES (Marcel Le Piniec, Prop.)
83-95 Highland Ave., Bergenfield, N. J.

ORNAMENTAL FRUITS

SCARFF'S Edible Fruits for ornamental planting— for Utility and Striking Beauty in your landscape planting. Large cultivated Blueberries, Juneberries, and Poorman Gooseberries, Large Red Lake Currants, Bush Cherries, Dwarf and Standard Fruit Trees. Also many NEW and RARE SHRUBS, Winter Flowering Witch Hazel, Everblooming Lilac, Red Oriental Maple. Complete List of Fruit Trees and Berry Plants for general planting. Catalog-Cultural Guide FREE.

W. N. SCARFF'S SONS Box 4 New Carlisle, Ohio

5 YR. OLD BLUEBERRIES

Bears heavily this year. Also smaller sizes. Full Line of Nursery Stock.

CUSHION-MUMS

6 Different colors—Yellow, Brick-Red, Bronze, Pink, White and 1 Blue Fall Aster. Thousands of blooms 1st year.

FREE COLOR CATALOG Post Paid \$1.99

WESTHAUSER NURSERIES, Box 49, SAWYER, MICH

FRUIT TREES ORNAMENTALS

Offered by Virginia's Largest Growers of Fruit Trees and Berry Plants. Write for Free Copy Low-Price Illustrated Catalogue listing the better varieties of Fruits and Ornamentals.

WAYNESBORO NURSERIES, Box 7, Waynesboro, Va.

1946 PLANT CHECK LIST

Continued from page 98

decorative, blend of rose and cream.
Chips: miniature semi-cactus, yellow tipped with red.

Favorites of the past two years include:
Joan Frenz: chrome yellow semi-cactus.

Jane Lausche: informal decorative, bi-color lavender with white tips.

Ogden Reid: deep pink formal decorative.

Clover: white pompon with lavender blush.

White Faun: miniature formal decorative.

GLADIOLUS varieties within the price range of home gardeners for the first time this year include: *Leading Lady* (cream white sport of Picardy), *Lantana* (orange); *Martha Deane* (yellow), *Elizabeth the Queen* (lavender), *Miss Wisconsin* (rose), *Connecticut Yankee* (pale pink), *King Click* (red), *Red Charm* and *Purple Supreme*.

ESTATE LILY: similar to the Croft strain of Easter Lily but will grow outdoors in most sections; to 3'.

PERENNIALS

Buddleia Peace: pure white spikes of flowers to 16" long; this dieback shrub grows to 6' in height.

CHRYSANTHEMUM CHIPPEWA: mallow-purple with incurved petals; 2'; very hardy.



Buddleia Peace

CHRYSANTHEMUM ELIZABETH GORDON: one of the popular spoons, a garnet-red with gold center; midseason; to 3'.

CHRYSANTHEMUM MARGARET ARLEN: salmon-bronze decorative; mid-season; 3'.

CHRYSANTHEMUM PRINCESS: flowers of this baby azaleam vary from light orange to coral; 1' tall; 1½' across.

IRIS varieties—among the 1946 introductions (priced for collectors only) are:

(Continued on page 100)

COOK'S Imperial AMERICAN CHAMPAGNE

Wines of Distinction

AMERICAN WINE CO., ST. LOUIS, MO., EST. 1859

CALIFORNIA Vernonware

Chintz

"I am the pride of an old California family, steeped in the colorful romance of the fiesta."

Chintz belongs to the aristocratic California Vernonware family—America's finest line of semi-porcelains.

VERNON KILNS
2300 East 52nd Street, Los Angeles 11, Calif.

Get

Lifetime Permanence
WITH A MINUTE'S PLANNING

It takes but a minute to write permanent Clay Pipe into the specifications for sewers and drains in your new home. But that minute can mean the difference between permanent, trouble-free installations or costly replacements and repairs at a future date. You can trust Clay Pipe, as millions of home owners have for generations, to do its job right . . . and to keep on doing it through the years. Clay Pipe will serve both you and future generations better, because *it never wears out.*

Other ageless Clay products which add to the safety or appearance of your new home are: clay flue lining for protection against fire, clay chimney tops and clay wall coping for beauty and protection. When you write your new home specifications, take an extra minute to remember: "*It will pay — to use clay.*"

National Clay Pipe Manufacturers, Inc.
111 W. Washington St., Chicago 2, Ill. C-1145-2

CLAY PIPE

IN FARGO, N. DAK.: 95% OF THE OIL-O-MATIC OIL BURNERS INSTALLED IN THE PAST 20 YEARS ARE STILL ON THE JOB

WILLIAMS OIL-O-MATIC HEATING BLOOMINGTON, ILLINOIS

1946 PLANT CHECK LIST

Continued from page 99

Helen McGregor (azure blue), *Cotillion* (white), *Thunderhead* (white), *Admiration* (yellow).

IRIS varieties now within the price range of home gardeners include: *Lady Mohr* (cream and lilac), *Alpine Glow* (pink blend), *Bandmaster* (powder blue), *Chivalry* (medium blue), *Ola Kala* (bright yellow), *Extravaganza* (cream-white and red-purple), *Spindrift* (coral pink).

LYTHRUM MORDEN'S PINK: a Purple Loosestrife of soft pink; 2½' tall.

PENSTEMON RUBY KING: ruby-red, white throated 2" flowers; to 2' tall.

Edith Willkie: pink, suffused yellow. *Ernie Pyle*: a warm rose-pink.

Festival: the first thornless red Hybrid Tea; large, double flowers slightly more vivid than the E. G. Hill, of which it is a sport. Has been tested through ten generations and shows no tendency to revert to the thorny type. Gives excellent September bloom; foliage dark green and resistant to leaf spot. Climbing Festival, also free of thorns, has been developed from the bush form.

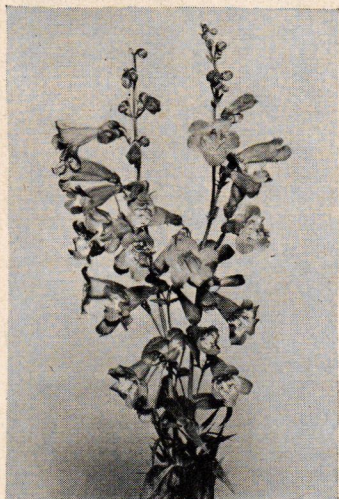

Penstemon Ruby King



Festival



Best Regards



Phlox Olympia



China Doll

PHLOX OLYMPIA: florets white with bright red centers; gives rose effect; foliage without mildew; to 5'.

ROSES

Best Regards: red petals shading to yellow, with rose on reverse side.

Blue Horizon: very double blue-red.

China Doll: clusters of tiny bright pink roses; almost thornless; bushy. As many as 250 flowers at once; seldom without blooms during season.

City of York: climber with creamy white double flowers; can be grown as a hedge, without support. Gives almost solid mass of bloom, from tip to ground, in May and June.

Colleen Moore: deep red; to 2½' tall. *Debonair*: medium yellow; mildew-resistant.

Goldilocks: the first yellow with true Floribunda habit; fragrant.

Melody: pink, silver edged.

Peace: yellow to cream-white flowers, pink edged; All-America winner.

Pink Bountiful: buff pink; red buds.

Velvetier: deep red; very hardy.

The "Garden Chef" Barbecue

• Made of all-steel metal construction and trimmed with California Redwood for added durability, the "GARDEN CHEF" BARBECUE is your answer to zestful outdoor eating.

Savory meats are done to the Queen's taste through the "GARDEN CHEF'S" controlled draft action. Special warming receptacles for vegetables and gravies assure you of being the perfect host.

Compact, portable and feature-packed, no estate is too large—no yard too small to thoroughly enjoy the delicious cuisine offered by the "GARDEN CHEF".



Soon at your favorite store.
Send for descriptive literature.

A. C. MANUFACTURING CO.
8000 Woodley Avenue • Van Nuys, California

Now! Enjoy Learning to Speak SPANISH AT HOME

FRENCH-GERMAN-ITALIAN

BIG opportunities and jobs waiting for those who can speak Spanish. Millions of dollars being invested in Mexico, Central and South America—business and travel increasing every day. Now the ability to speak Spanish will mean more to you than ever before.

Only 15 Minutes a Day

The CORTINA METHOD, famous for OVER 60 YEARS, teaches you to speak Spanish LIKE A NATIVE. Right in your own home, relaxed and at ease, you learn as easily as a child learns—BY LISTENING to native instructors on these 30 new, easy-to-understand CORTINA recordings. EVERY WORD CLEAR AS A BELL.

Sent on 5 Days Approval

THOUSANDS have learned Spanish, this quick, easy way, for PLEASURE and BUSINESS. Why not you? Free, 32-page book, "The Cortina Short-Cut," describes this famous method fully and tells how you can try it in your own home for 5 days. NO COST IF NOT DELIGHTED. Mail coupon for free book now.

Write Today—NOW!

CORTINA Academy (Established in 1882)
Dept. 1151, 105 W. 40th St., New York 18, N. Y.

Please send me—without obligation—your free book. I am interested in (check)

SPANISH French Italian German

Name.....

Address.....

City..... State.....

Trio-ette
By Platte

NEW DAINTY
HAND-MIRROR
COMPACT

Rouge • Powder • Lipstick
All-in-one

To see is to desire.
To possess... a rapture.
To give... a triumph.
To receive... an honor.

At your favorite
Jewelers, Depart-
ment Stores, Gift
and Beauty Shops.
\$5.50 plus 20% Fed-
eral tax.

HOUSE OF *Platte*

DETROIT 5, MICHIGAN

THE TURN OF THE WORM

This lowly plowman is a fine thing in the garden, says horticulturist Jean Hersey

WHEN someone told me that if you planted worms in your garden you'd have twice as many vegetables—that all crops would be earlier, lawns greener, flowers more abundant, and that the soil would be permanently improved, I didn't believe it either. A worm to me was a bit of wiggle that you curled onto a fish hook, something you saw plenty of after a rain and fed to the pool fish and that was all.

But the worm has come into its own. This humble creature that few of us thought much about has taken a foremost place in horticulture. You'll have to go out in the garden and eat something different when your spirits sink, for a worm is too valuable to waste.

If you put worms under your strawberry plants, you will harvest sixty quarts in a single season in the same space with the same number of plants where you now harvest thirty quarts. Take two identical small fruit trees and plant them on the same day. The one with the handful of worms among its roots will make two and a half times as much growth as the other. An elm tree planted on worms will grow three times as tall in a few years as one planted in the same soil and location

but without worms. I know all this can happen for you because records show it has already happened in a certain garden in Worthington, Ohio.

About seventy-five years ago a lad named Georgie Oliver began observing worms on his grandfather's farm in Ohio. These early observations convinced him that an earthworm was a fine thing in a garden. When he grew up he became vitally interested in the subject of earthworms and spent much of his life conducting experiments which proved their value in horticulture. Dr. George Sheffield Oliver (as he was then known) crossed the Brandling, the home-loving worm that eats compost and garbage, with the deep orchard worm that thrives on dirt. The resulting hybrid combines the best characteristics of both. He stays home and eats dirt. And a few thousand will send your garden into such a fury of growth and production as you never dreamed possible.

Bernice Warner, in Worthington, Ohio, took over where Dr. Oliver left off. By day she is a bookkeeper in a large paint factory, but at night and weekends she raises worms, experiments with them in her garden and

(Continued on page 102)



Add Flavor to Your Christmas Giving!

OLDE THOMPSON pepper mills

In hobnail crystal, lustrous hardwood or gay plastic, all with gleaming chromium fittings. Precision movement. Styles for dining table, patio, barbecue and kitchen.

AT YOUR FAVORITE STORE
Crystal and hard wood in attractive gift package

THE GEORGE S. THOMPSON CORP.
LOS ANGELES 32, CALIFORNIA

Enjoy Life in Sunny COLORADO SPRINGS

MAKE IT YOUR HOME... Begin life anew in beautiful Colorado Springs at the foot of Pikes Peak. You'll thrill to the sunny blue skies all winter long... to the delightfully cool, dry summers. Year 'round outdoor fun, Rocky Mountain vacation-land at your door. Low taxes, no city bonded debt... snow-pure water. Fine schools and Colorado College... friendly neighbors. Enjoy the peace and charm of a small city with cultural advantages of a metropolis. Make Colorado Springs your happy home.

Colorado Springs MANITOU SPRINGS and the PIKES PEAK REGION

COLORADO SPRINGS CHAMBER OF COMMERCE
1 Pikes Peak Avenue, Colorado Springs, Colorado
Please send me beautifully illustrated, colorful 24-page booklet, "Your Home in Colorado, Springs."

NAME _____
ADDRESS _____

AMERICA'S FINEST YEAR 'ROUND CLIMATE

Lexington

The Chair For Every Occasion

Available in various period designs to blend into any tasteful background

At Leading Department And Furniture Stores

Lexington CHAIR Co.

LEXINGTON NORTH CAROLINA



OLD ANGUS BRAND

A NOBLE SCOTCH

"Gentle as a Lamb"



Old Angus Brand Blended Scotch Whisky, 86 Proof
National Distillers Products Corporation, New York

THE TURN OF THE WORM

Continued from page 101

counts them out to mail to her customers. Counting worms may seem like a tremendous task but Miss Warner says not at all. She'd rather count worms in the evening (and she does this just as you and I would, by hand) than type the responses to the letters she gets about them from all over the world! Besides, they exude an oil which she says is very beneficial to the hands.

In 1938 Miss Warner invested one hundred dollars in the hybrid worms and began experimenting in her own garden. Her tomato crop has doubled with the same number of plants. All her vegetables produce incredible yields and the quality and unbelievably large numbers of flowers in her garden draw visitors from all over the country.

Since 1938 Miss Warner has shipped worms to all but three states. Twenty-five thousand were shipped out last month. Her largest single order was eighty-two thousand to one person.

These earthworms will eat practically anything from burlap to garbage or just plain dirt as they wander through the soil. For the most part they live on dead organic matter—old roots and leaves and vegetable matter. After being digested, these things are soluble and immediately available as

plant food. Thus they give back to the earth what grows in it. When they eat plain soil the digested grains of dirt are broken down and made available as food to nearby roots. Soil with worms in it can never be exhausted.

It's interesting how the Soilution worm works and lives. He progresses through the soil, sometimes eating his way and sometimes burrowing but never moving more than a couple of feet from where he was originally planted. If you have 50,000 worms in an acre (and it's not difficult to get this many in a few years as they multiply fast), the quantity of earth passing through their bodies would amount to ten tons—ten tons of perfect soil in the making.

Worms lead a lonely sort of existence. Only at night do they see life and commune with their compatriots. It is then they come up out of their runs, stretch incredible lengths in all directions.

A sensitive creature

A worm is a most sensitive creature. The least tremor of the ground frightens him back into his hole where he goes with a soft sucking sound. The reason he comes up in a rain is because he needs oxygen and the water is
(Continued on page 103)



PRACTICAL... AND SO SMART!

Decorative Crystal Plant Tiles

—A sparkling way to protect fine furniture. Safeguards surfaces of tables, mantels, radios, pianos... effectively and charmingly. Ideal for plants, vases and warm dishes. Choice of appealing sand carved designs. Perfect compliment to your home... a brilliant gift idea. Set of 3 octagonal tiles, 5", 6", 7", with smoothly polished edges. Set boxed—at fine stores—about \$4.00.

A Name To Watch... And Watch For

MONOGRAM
Decorative Crystal

THE MONOGRAM GLASS CO., INC.
Evanston, Illinois

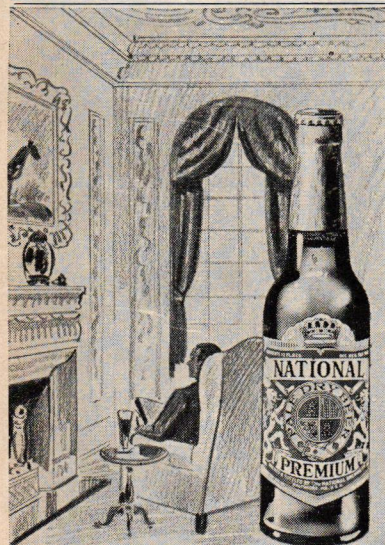

In keeping with the MARYLAND tradition, here is an expensive beer which critics regard well worth the tariff.

IN LIMITED QUANTITIES
FROM COAST TO COAST

NATIONAL Premium BEER

by the
NATIONAL BREWING COMPANY
OF BALTIMORE IN MARYLAND



Beauty AND PLANNED EFFICIENCY

Protex FILM PLASTICS GARMENT BAGS AND ACCESSORIES

Here at last is the closet of tomorrow! PROTEX transparent film plastic closet accessories protect your clothes, your linens, your blankets and other household items. A miracle happens! Your closets suddenly have twice their former capacity... everything in place, clean—and visible.

PROTEX Film Plastic Products are soil-proof, dust-proof, mildew-proof... unexcelled for workmanship and unconditionally guaranteed. Obtainable at better stores.

PROTEX PRODUCTS COMPANY, 347 Fifth Ave., New York 16

PLAN NOW...
to visit "Sunshine
Land"



Carefree

There's special magic in Tucson's warm, dry air. (2400 ft. altitude) Relax or play, in this friendly sunshine.



Fancy Free

Enjoy sports, scenic splendors, old Mexico next door. Comfortable hotels, inns, guest ranches, sanatoria. Home of University of Arizona. For free descriptive booklet write Tucson Sunshine Climate Club, 4559-D Rialto, Tucson, Ariz.

UNCHANGED BY WAR
TUCSON'S DESERT
CLIMATE BECKONS

But please remember—
Do not come without confirmed reservations for living accommodations.

Your place in the sun is TUCSON

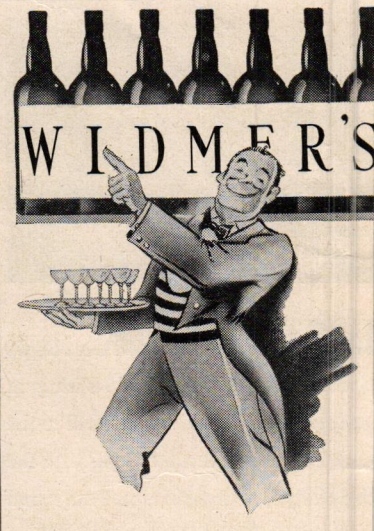

"W-I-D-M-E-R-'S" is another way of spelling quality. Bottled at the winery in sunny Naples Valley, Widmer's wines have been rated among America's finest since 1888.

NEW YORK STATE
WIDMER'S WINES
and Vermouths
Vintners of Fine Wines Since 1888
WIDMER'S WINE CELLARS, Inc., NAPLES, N.Y.

THE TURN OF THE WORM

Continued from page 102

likely to flood his hole, cut off his supply and prove fatal.

You can't make two worms by cutting one worm in two as many people believe but if a fat robin dines on a worm tail, all else being equal, the worm is likely to generate a new tail but will never reproduce again. If you study a worm closely, you will see hook-like bristles all over his body. It is by means of these bristles as well as his highly developed muscular system that he moves along.

A worm is both male and female but still the individuals must fertilize each other. Up near the head is a thickened ring around the bodies of worms of reproducing age. Our hybrid worm is a prolific breeder, throwing off a capsule every four or five days from which hatch three to sixteen worms. The capsules are deposited under stones or chunks of manure. They take twenty-one days to hatch, and the young worms are completely independent and able to forage for their own food immediately. A worm matures in eighty to ninety days and lives about twelve years in the soil. Worms multiply so rapidly that if you buy a few hundred, you will soon have many thousands. One man bought 3,500 worms for \$25.00 and put them in his compost pit. Two years later he had 20,000 or more.

The best way to establish worms in your garden is to buy a few thousand and put them in your compost. From here shovel them out into the earth as you plant. You can also build a special compost for breeding them—a sort of master bedroom. Dig a hole about six feet across, three feet wide and three feet deep. Put about a foot of leaves, manure, or compost in the bottom. Set the worms in the box they come in in the center of the hole, surround it with dirt and cover it with more leaves and compost. There must be some animal manure in this hole to start. (Incidentally, you should leave the worms in the "master bedroom" a year at least if you start with 1,800. Of course, if you start with several thousand, you can begin taking them out in a few months.)

Worms breeding in the compost turn it rapidly into rich black loam. Anything from corn husks to piecrust is transformed in a mere couple of months.

If you start out with a few thousand hybrid worms in the garden, they will multiply rapidly year after year. Meanwhile, you will have living organisms thriving on decayed animal and vegetable matter, always working and keeping the root systems clean and chemically changing the soil for plant consumption.

Chicken at its tasty best!

Dorset De Luxe
CHICKEN à la KING

Ready to serve!

DORSET De Luxe QUALITY FOODS

For your family's and guest's pleasure, DORSET presents 4 delicious chicken products:

- Chicken à la King
- Boneless Chicken
- Egg Noodles & Chicken Dinner
- Chicken Liver Paté

Really thrifty. No bones... no waste! Be prepared for all occasions with these 4 Dorset De Luxe ready-to-serve varieties of chicken at its tasty best!

At Better Food Stores Everywhere

DORSET FOODS, Ltd.
Long Island City, N. Y.

AMERICA'S LOVELY & BEAUTIFUL

Vanity Fair
(TRADE MARK REG.)

DINNER-WARE

ROSE MARIE PATTERN

Make your table memorable for its charm and beauty with VANITY FAIR Dinnerware. Designed to add attractiveness to even the simplest meals, it gives your hospitality a sparkle all its own.

Vanity Fair Housewares, Inc.
YOUNGSTOWN, OHIO

"VANITY FAIR THE ARISTOCRAT OF DINNERWARE"

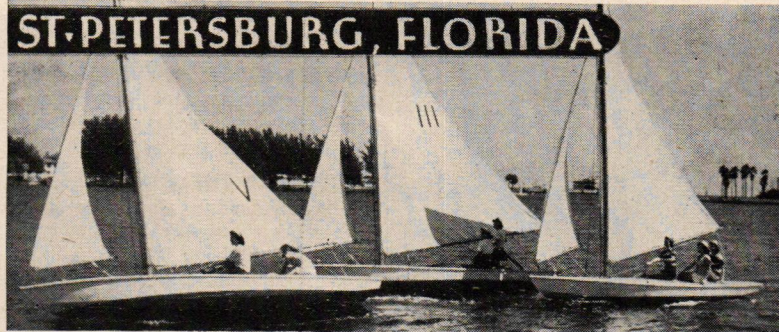

City of Better Living

Why not plan to live where the climate is pleasant all the year, where you can spend your days in the sunshine enjoying your favorite form of recreation, where you can grow flowers every month, pick oranges and grapefruit from your own trees—in short, where life is as you like it?

This is the appeal of sunny St. Petersburg, largest resort center and finest home city of Florida's Gulf Coast. Hundreds of families have come to this community in recent years to make their homes here.

St. Petersburg offers them what they want—a combination of climate and living conditions that have few equals anywhere.

St. Petersburg has splendid schools and churches, fine public institutions of all kinds, an efficient council-manager government, moderate living costs, a superior health record, and thousands of beautiful homes in every type of setting. Find out about St. Petersburg. Write today for our illustrated booklets. Address G. J. Davenport, Chamber of Commerce.



St. Petersburg
FLORIDA

THE SUNSHINE CITY

Having Trouble with Water Pipe?

Replace with
COPPER

Now you can replace those rust-clogged water pipes that choke the flow to a trickle and give you rusty-red water, with copper tubes that will never rust.

Ask your plumbing contractor for an estimate today. You will be surprised how little it costs to enjoy lasting protection against rust. Write for Publication B-5, "How to Protect Your Home against Rust."

THE AMERICAN BRASS COMPANY
Waterbury 88, Connecticut



Offices and Agencies in Principal Cities

Anaconda Copper & Brass

NOW
I don't dread ironing!

The Original
ALL-METAL IRONING TABLE

MET-L-TOP
TRADE MARK REGISTERED

ONLY \$6.⁹⁵ NO PRICE INCREASE

Over half a million women have found ironing is faster, easier and pleasanter with the MET-L-TOP Ironing Table. The ventilated white-enameled top carries away steam and helps keep the pad dry. Clothes iron dry with less pushing and dragging of the iron. The MET-L-TOP Ironing Table is ALL-METAL, FIRE-PROOF, WARP-PROOF. All parts welded or riveted together—doesn't become wobbly—gives a solid, firm ironing surface. Enjoy this new way to ease your hardest household task.

At leading department, furniture, hardware and utility stores.
Met-L-Top Division
GEUDER, PAESCHKE & FREY CO.
Milwaukee 3, Wisconsin

Manufacturer of
CREAM CITY WARE Since 1880

Exquisite Loveliness

to grace your home



Seldom does furniture craftsmanship achieve such complete expression of beauty in form and design, as in this Kinderman arm chair. Originating from one of the finest creations of the Hepplewhite school, Colby's reproduction is a "gem" you will be proud to own. Its loveliness of line and proportion and masterful execution of detail will pay lasting tribute to your discerning taste.

IN RICH MAHOGANY OR ANTIQUE PINE FINISH **\$225**
MUSLIN

Illustrated in Herbert Cescinsky's "English furniture of the 18th Century", the original Kinderman chair was in the collection of C. H. F. Kinderman, Esquire, London, Eng.

JOHN A. COLBY & SONS

WABASH AT RANDOLPH, CHICAGO
626 DAVIS STREET, EVANSTON, ILL.

THE KINDERMAN CHAIR IS FROM

COLBY'S *Distinguished Furniture* GROUP

Warm Basement Rooms

THIS
EASY
WAY

This FIREPLACE CIRCULATES HEAT

Build a Heatilator Fireplace in your basement room and enjoy healthful heat that quickly floods the entire room. That's because this fireplace actually circulates heat—draws cool air from the floor, heats it, and returns it to far corners, assuring

uniform room temperatures and warm floors.

Architects and heating engineers recommend the Heatilator Fireplace for basement rooms, summer homes and guest houses. It makes summer camps usable earlier in spring, later in fall, and for week-ends of winter sports.

WILL NOT SMOKE. The Heatilator is a steel heating chamber that is concealed inside the masonry. It serves as a form for the proper construction of any type of fireplace. Eliminates faults of design that commonly cause smoking. Ask your building material dealer. Or write for illustrated folder to

HEATILATOR, INC., 128 E. Brighton Ave., Syracuse 5, N. Y.

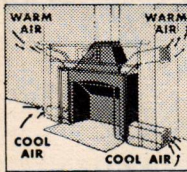

HEATILATOR FIREPLACE

BALLET ON A PLATTER

Grown from a novelty to a national institution, the ballet inspires a host of good recordings

THE ballet is touring and taking the country, with both The Ballet Theatre and the Ballet Russe de Monte Carlo making the grand circuit from coast to coast. Pas de deux, entrechat, jeté and pointes are part of this winter's language and ballet music has a new and enthusiastic audience.

The music for many of the ballets in this season's repertoire has been recorded so that the balletomanes may catch and hold their enthusiasm in repeat performances at home. Following is a list of current good records with the ballets which are being danced to them:

FIREBIRD—Igor Stravinsky's "The Firebird" suite played by NBC Orchestra, Stokowski conducting on Victor's DM-933, \$3.50. Also by All-American Orchestra, with Stokowski on Columbia's M-MM-446, \$3.50.

GAITE PARISIENNE—danced to Offenbach's music. By London Philharmonic, Kurtz conducting on Columbia's X-MX-115, \$2.50.

LES SYLPHIDES—danced to Chopin's music played by London Philharmonic, Malcolm Sargent conducting on Victor's DM-306, \$3.50.

LILAC GARDEN—Chausson's "Poème" played by Symphony Orchestra of Paris with Yehudi Menuhin on Victor's records 7913-7914, \$1 each.

L'APRES-MIDI D'UN FAUNE—danced to Debussy's classic played by Philadelphia Orchestra, Stokowski conducting on Victor's Red Seal record 17700, \$1.

PETER AND THE WOLF—danced to Prokofiev's music played by Boston Symphony, Koussevitsky conducting, on Victor's DM-566, \$3.50. Also by All-American Orchestra, Stokowski conducting, Columbia's M-MM-477, \$3.50.

PETROUCHKA—danced to Stravinsky's music played by Philadelphia Orchestra, Stokowski conducting on Victor's DM-574, \$4.50. Also by New York Philharmonic, Stravinsky conducting, Columbia's X-MX-177, \$2.50.

PILLAR OF FIRE—"Transfigured Night" by Schönberg played by St. Louis Symphony, Vladimir Golschmann conducting on Victor's new ADM-1005, \$4.50.

SCHEHERAZADE—danced to Rimsky-Korsakoff's music played by Cleveland Orchestra under Rodzinski on Columbia's M-MM-398, \$5.50. Also by San Francisco Orchestra, Pierre Monteux conducting on Victor's DM-920, \$5.50.

SPECTRE DE LA ROSE—Weber's "Invitation to the Waltz" played by Philadelphia Orchestra with Stokowski on Victor's Red Seal 15189, \$1.

SWAN LAKE—danced to Tchaikovsky's Opus 20 music, excerpts of which are played by London Symphony, Dorati conducting on Columbia's M-MM-349, \$4.50. Victor has excerpts played by St. Louis Symphony under Golschmann, scheduled for release in February, 1946.



A first-album for new balletomanes is RCA Victor's C30 "Nights at the Ballet" which has excerpts from "Carnaval", "Les Sylphides", "Swan Lake", "Spectre de la Rose", "Prince Igor", "Tricorne", "Petrouchka", "Scheherazade" and others by the Light Symphony Orchestra under Walter Goehr, \$3.50.

Listening to this music at home will bring back all the colorful excitement of the staged ballet and it will also create in the listener a pattern of imagining. It's quite natural and almost inevitable to find yourself dreaming up new ballet variations while you listen. It's the same sort of imagery that Disney made graphic in "Fantasia" with those beautiful animals dancing Beethoven's "Pastoral", and the Sorcerer's Apprentice working time and a half overtime.

Once you get the habit of doing your own choreography to music you will find many passages which have never been danced but obviously make for ballet, and your imagination. Here are some fine recordings of such music waiting to be embroidered with the boy-girl-villain motifs of the ballet.

TILL EULENSPIEGEL'S MERKEL PRANKS by R. Strauss, the new red unbreakable plastic records on Victor with the Boston Symphony under Koussevitsky, DV-1 at \$4.50.

SYMPHONIE ESPAGNOLE by Lauro Oliva played by Symphony Orchestra of Paris, Enesco conducting with Merin, soloist, Victor DM-136, \$4.50.

SYMPHONY #5, from the New World, by Dvořák, Rochester Philharmonic with José Iturbi conducting, Victor's DM-899, \$5.50.

TOCCATA and FUGUE IN D MINOR by Bach, Stokowski and the Philadelphia Orchestra on Victor's 8697, \$1.

SYMPHONY #7 IN A by Beethoven, New York Philharmonic with Toscanini conducting on Victor's DM-349, \$5.50. (Try the 2nd and 3rd movements for ballet patterns.)

TAPIOLA by Sibelius, The Boston Symphony under Koussevitsky on Victor's DM-848, \$2.50.

All prices are exclusive of tax. If you are a balletomane, tyro or old hand, you'll find that listening captures much of the original enjoyment of your favorite ballet.

—TURNTABLE