



BUILDING TYPES STUDY:

RECORD HOUSES OF 1974
PLUS APARTMENTS OF THE YEAR

TWENTY EXCEPTIONAL HOUSES AND EIGHT MULTI-FAMILY PROJECTS
SELECTED FOR THE 1974 AWARDS OF EXCELLENCE FOR DESIGN

ARCHITECTURAL RECORD



Armstrong introduces Sundial.™

**A cushioned
no-wax floor
that's priced
right for
the builder.**

Now there's a floor for your new homes that has everything your prospective buyers want—at a price that's right for your market. It's called Sundial, and it's comfortable, beautiful, and easy to care for.

Sundial is easy to care for because it shines without waxing—far longer than an ordinary vinyl floor. Because home buyers know they can say good-bye to waxing, stripping, and rewaxing floors, your homes have greater sales appeal.

Sundial is also a comfortable floor to walk on, because it's cushioned. And Sundial comes in six- and twelve-foot widths for seamless installation in most kitchens.

For more information on how Armstrong no-wax floors can make your homes more appealing to prospective buyers, contact your local Armstrong contractor, or write to Armstrong, 305 Rock Street, Lancaster, Pa. 17604.

Floor design copyrighted by Armstrong

FROM THE  INDOOR WORLD® OF

Armstrong

Potlatch has a feel for the barn board look.

We call it Weatherworn.[®]

The first time you see Potlatch's dramatic Weatherworn plank paneling you'll probably touch it to see if it's "real!" That's because we've totally captured the authentic weathered effect of ancient siding sculptured and toned by years of exposure to the elements.

You'll never lose that feeling—or the beautiful natural look Weatherworn brings to your home—inside or outside. Weatherworn's easy-to-handle individual boards make it the perfect choice for entry, walls, wainscote or ceiling—wherever you want that rugged country look.

Potlatch Weatherworn plank paneling can be specified for interior or exterior use; it's factory finished in weathered gray or black.

Weatherworn. The weathered look without the wait.

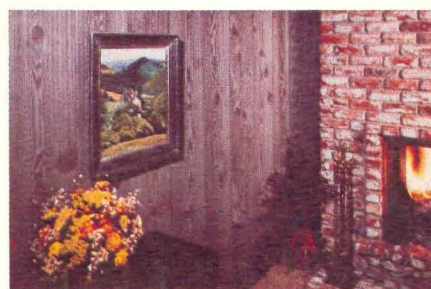

We know our way in the woods.

Potlatch

Potlatch Corporation
Wood Products Group
P.O. Box 5414
Spokane, Washington 99205

For more data, circle 33 on inquiry card

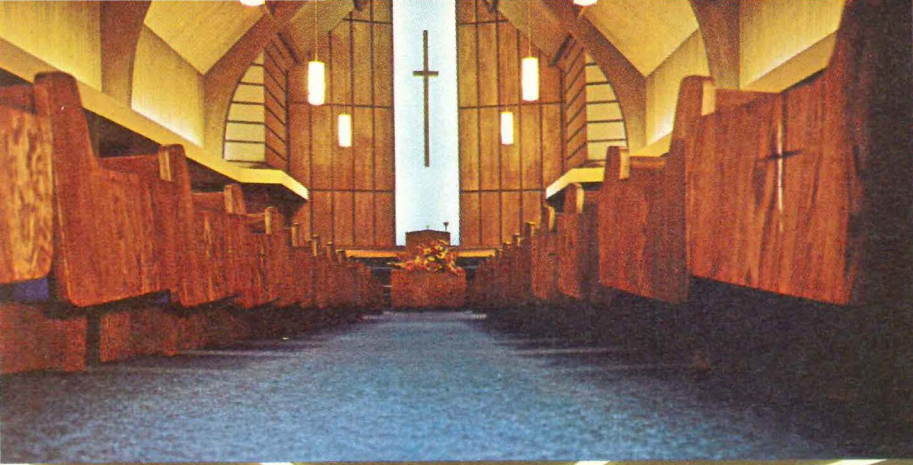

TEST PROVES: NO NYLON FIBER HIDES SOIL BETTER THAN ENKALURE II.

The truth is out about soil-hiding nylon commercial carpet fiber.

Enkalure® II is as good as the best.

It's been tested and proven by the independent testing laboratory, Nationwide Consumer Testing Institute. They placed carpets made of the leading nylon fibers in one of the most heavily traffic'd airports in the country.

And when the results came in, Enkalure II's soil-hiding ability proved to be every bit as good as the best-known soil-hiding nylon.

The reason is that, unlike conventional nylon fibers, Enkalure II bulked continuous filament nylon has no deep grooves to trap and hold dirt. Also, its special multilobal construction causes light actually to bounce off the fiber in every direction. So

the color looks clean, even when the carpet is dirty.

Then there's another test. Each prototype carpet is tested by Nationwide to make certain it meets our specifications. That's why we can guarantee that Enkalure II carpet will wear no more than an average of 10% for 5 years when certified by Nationwide and the mill, and when properly installed and maintained—or we'll replace it.

If you have the kind of floor that takes a lot of traffic, you should specify Enkalure II.

For specific carpet information and a 14-page report of the test results, contact American Enka (Dept. AR), 530 5th Avenue, N.Y., N.Y. 10036. (212) 661-6600.

**ENKALURE II.
NO NYLON HIDES
SOIL BETTER.
ENKA**

Nonstop



There are hardly any limits to the length or shape this model can assume. Individual elements are easily linked together to construct the length. The shape of even the longest model can be changed at will, by merely moving NONSTOP into the desired configuration—straight, circular or serpentine. Available upholstered in a selection of our Swiss leathers and suedes.

Stendig, Inc., 410 E. 62 St.
New York City 10021

Stendig

Write for NONSTOP brochure.

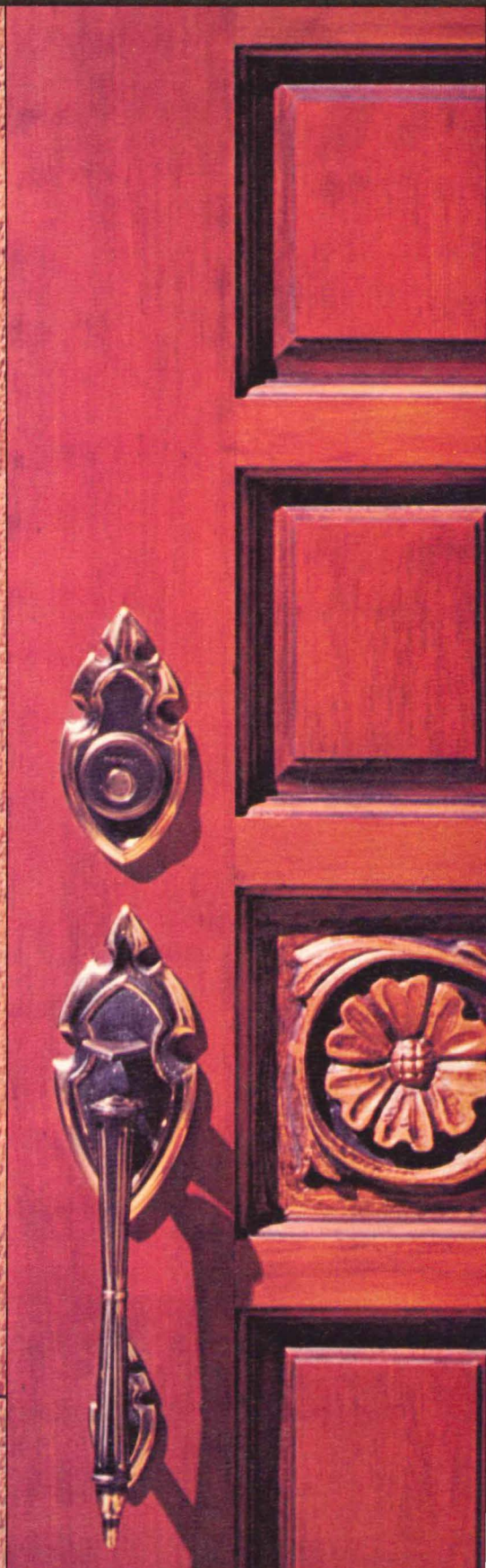
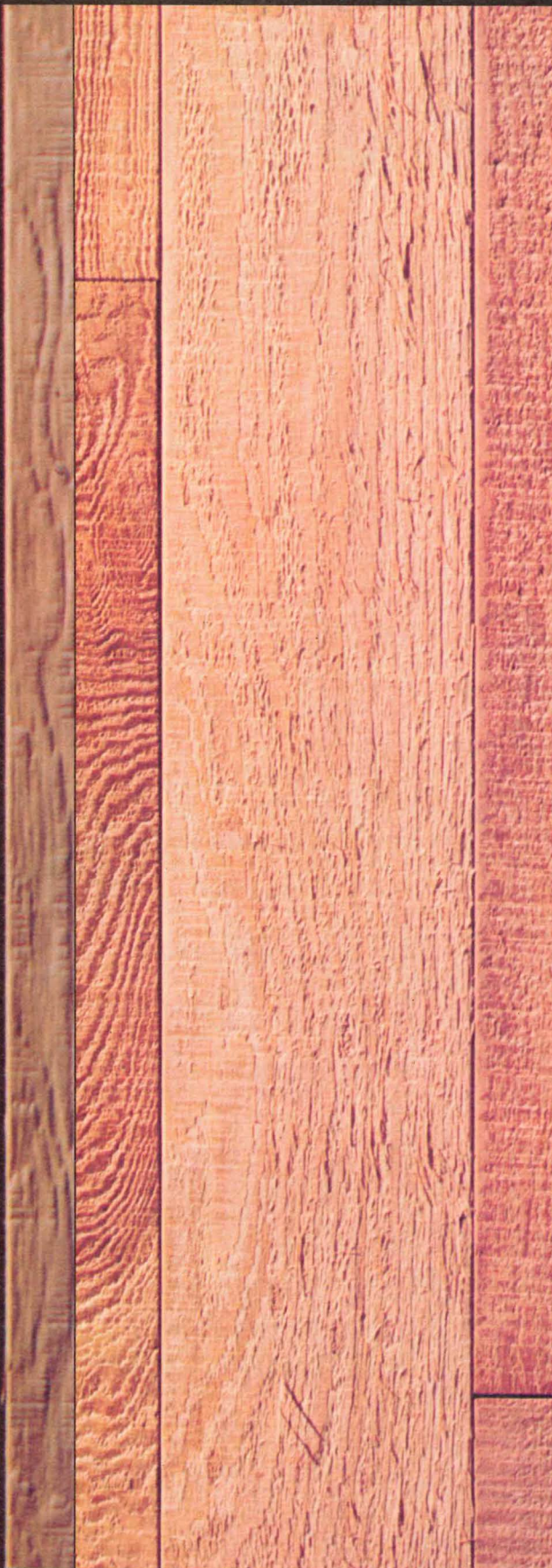
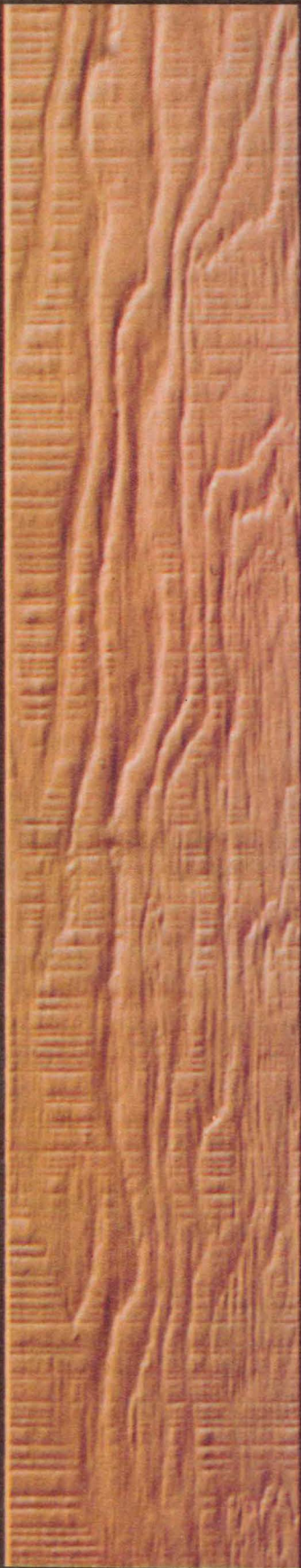

Wood. Harvested from carefully managed forests. And specially adapted by Simpson to help you turn your ideas into reality.

A variety of special products manufactured with the knowledge and skills handed down through more than 80 years of experience. Always meeting

the highest quality standards in the industry.

As we continue to develop new and improved products, you can always be sure of one thing. We'll only make those products we feel we can make better than anyone else.

We don't think you should have to settle for anything less.

Simpson

Look for us in Sweets. For more information write Simpson Timber Company, 2000 Washington Building, Seattle, Wash. 98101.

For more data, circle 30 on inquiry card

Ruf-Sawn Redwood Plywood Siding

Pyroprotect Ceilings

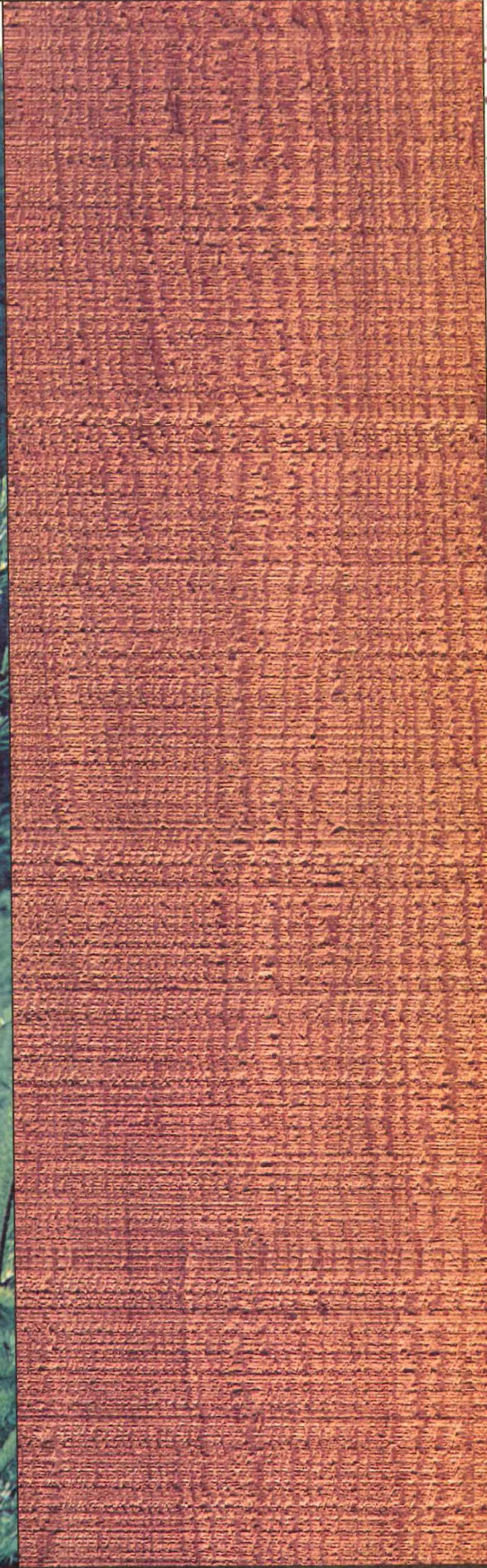

Natural resources.

Cubicals.

Because today's institutions don't have to look institutional.

Cubicals take an institution away from the institutional look of yesterday. And give classrooms, dormitories, hospital labs, even business offices a distinctive design personality for today.

Cubicals are an exciting moderately-priced system of interlocking $13\frac{1}{2}$ " cubes, half-cubes and drawers. They can be made into shelves, storage units, or whatever. Their red, white, yellow or black colors look anything but ordinary. Yet cubicals can display and organize materials beautifully.

Whether you use one or a dozen, Cubicals leave an impression that will last through extra years of service. Their colors can't fade or chip, and cleaning couldn't be simpler.

See why Cubicals are great shapes for furnishings to be in. Write: Amoco Chemicals Corporation, Room 4124-A, 200 East Randolph Drive, Chicago, Illinois 60601.



for the way it is today



Amoco Chemicals Corporation

Pull dust, pollen, smoke and profit right out of the air.

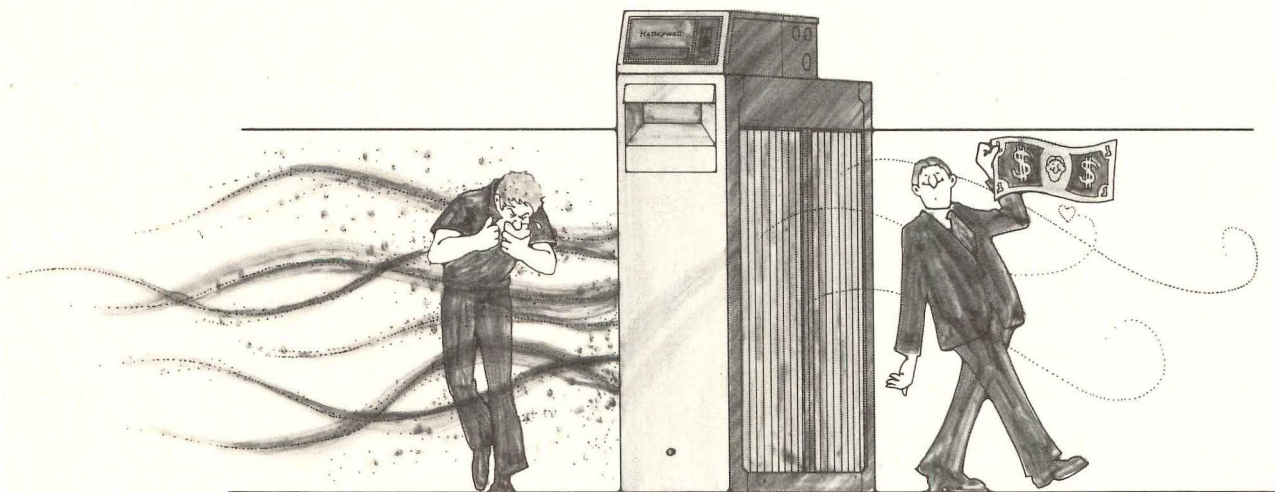

You wouldn't think of designing or building a home without central air conditioning, right?

For just a little more, you can add the Honeywell Electronic Air Cleaner . . . and offer air that's both cool and clean.

This efficient unit removes up to 95% of all dust, smoke and pollen passing through. Homebuyers go for it because it helps them live in a cleaner environment. And the lady of the house is sure to like the fact that walls, drapes and furniture remain clean longer.

From your point of view, the Honeywell Electronic Air Cleaner provides a tangible, competitive

point of difference. You add major extra value to your homes at minor extra cost.

The Honeywell Electronic Air Cleaner installs in the return air duct or grille of any forced air furnace or central air conditioning system. Lightweight cells remove easily and clean in the dishwasher.

Clean air for the home buyer. Extra profit for you, right out of the air. That's the story of the Honeywell Electronic Air Cleaner. You'll find complete specs in Sweet's. For special contractor quotations, call or write Honeywell.

Honeywell

to be Antron[®] nylon. look to last.

General Telephone & Electronics Corporation wanted commercial carpet that didn't look commercial, a style to complement the distinctive architecture of their new world headquarters in Stamford, Conn. At the same time GTE wanted to take full advantage of the long-term appearance retention inherent in carpet with pile of Antron* nylon. From the wide variety of styles now available in "Antron" they specified this ribbed-texture construction in four custom colors for a total of 35,000 sq. yds.

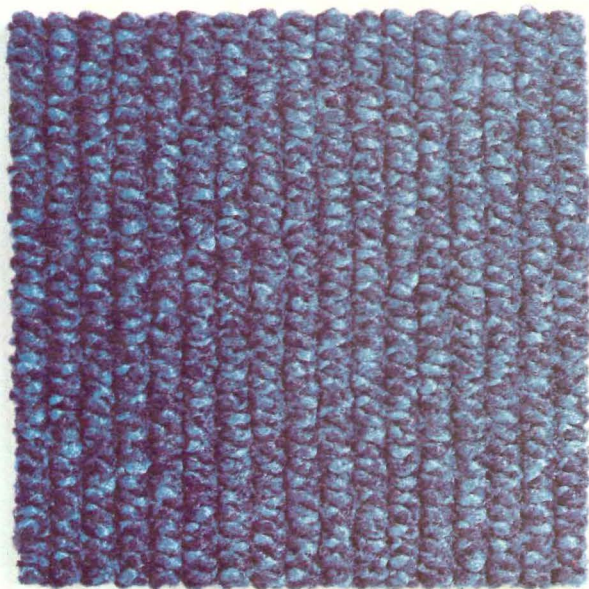

What you see is what you'll get for a long time. "Antron" is the soil-hiding carpet fiber. Its ability to diffuse light helps blend soil concentrations into the overall look of the carpet (normally they would show up as spots). Also, being nylon, "Antron" gives carpet exceptional durability and resistance to crushing.

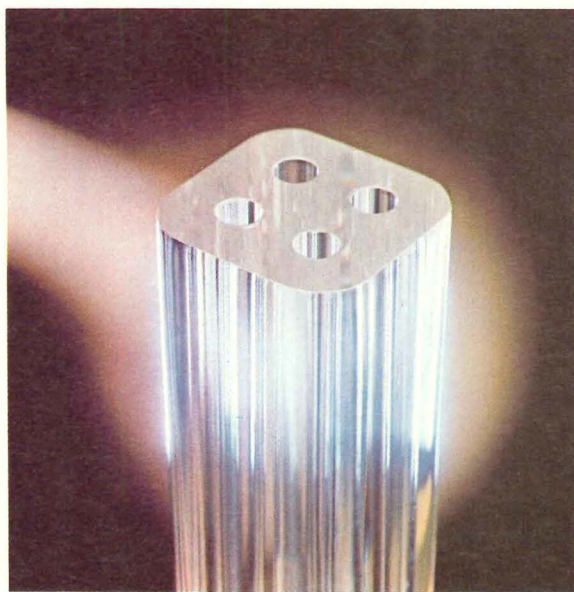

How "Antron" keeps carpet looking fresh. Its filament structure is unique, as simulated in this greatly enlarged model. The four microscopic holes scatter light to minimize rather than magnify the dulling effects of soil, while maintaining an attractive, subdued luster. This property of the fiber, together with its remarkable wearability, means the look of the carpet will last.

NEW: "Antron" III nylon for static control is now available in selected styles.



For more data, circle 27 on inquiry card

**See a full selection of commercial styles, in Antron[®] at
NEOCON, Merchandise Mart, Chicago—Du Pont Space 1097.**

*Du Pont registered trademark. Du Pont makes fibers, not carpets.

Expect quality carpets And expect their



The new Weldwood Collection. Suddenly, anything else seems out of date



Introducing The Weldwood Collection™ from U.S. Plywood. Quite simply, the finest group of prefinished panels available anywhere in the world.

The Weldwood Collection. A paneling created exclusively for those once-in-a-lifetime opportunities when nothing less than the finest in quality is acceptable. Where superb hardwoods are crafted into face veneers worthy of the term "heirloom".

The Weldwood Collection features veneers of hickory, teak and walnut. Just these are given a formal planked effect, with slender eighth-inch-wide grooves spaced two or four inches on center. Some are medium and dark shaded. Others light-toned for a contemporary feeling.

Three more fine woods — walnut, oak and cherry — are highlighted like fine furniture with normal random spacing and eighth-inch grooves. We also have retained the very best panels from our Charter® and Deluxe groups: Charter pecan and Gothic oak.

See this limited edition, now at your U.S. Plywood Branch Office.

U.S. Plywood

777 Third Avenue, New York, N.Y. 10017

For more data, circle 26 on inquiry card

 **U.S. Plywood** Division of Champion Inter

The most
beautiful
roofing material
you can use
just happens to be
the best
insulation,
too.

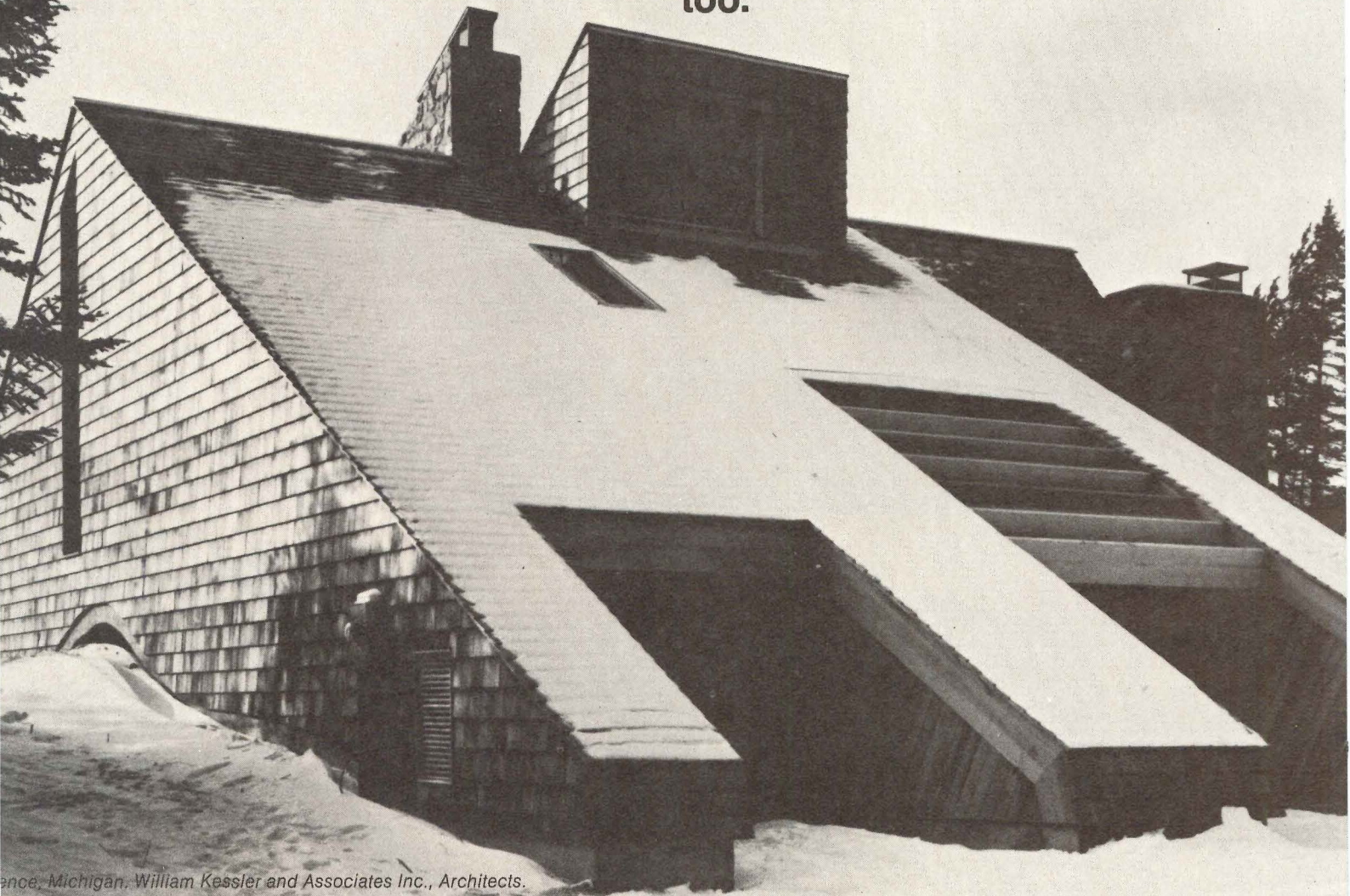

Source, Michigan, William Kessler and Associates Inc., Architects.

Red Cedar shingles and handsplit shakes are twice as resistant to heat transfer as asphalt shingles. Three times more resistant than built-up roofing. In fact, red cedar out-insulates such roofing or siding materials as asbestos-cement shingles, slate, aluminum and architectural glass.*

Red cedar deserves close consideration for architects and builders concerned with the energy conservation of their structures. Its unique cellular structure makes it even more insulative than many other woods.

And the traditional overlapping application method effectively multiplies cedar's resistance to heat transfer.

Add to this the design flexibility and durability of red cedar on residences and commercial structures. It's no wonder the most beautiful roof and sidewall covering you can possibly use is also most efficient.

For more details, write Red Cedar Shingle & Handsplit Shake Bureau, 5510 White Bldg. Seattle, Washington 98101. (In Canada 1055 West Hastings St., Vancouver 1, B.C.)



These labels under the bandstick or on cartons of red cedar shingles, handsplit shakes and grooved shakes are your guarantee of Bureau-graded quality. Insist on them.

ASHRAE Handbook of Fundamentals, 1972 ed., Chap. 20 "Design Heat Transfer Coefficients" Table 3A, pp. 362-63.

Red Cedar Shingle & Handsplit Shake Bureau

One of a series presented by members of the American Wood Council.

Andersen Perma-Shield Casements make easy living beautiful...and easier.

Hilltop Place, the new condominium residences for adults in New London, New Hampshire, brings modern, maintenance-free condominium living to the relaxed, friendly environment of a small New England college town.

When completed, Hilltop Place will consist of six clusters, each with approximately twenty-five

residences of individual character and design.

Because the architect wanted buildings that are as maintenance-free as possible, Andersen Perma-Shield® Casement Windows and Gliding Doors were a natural choice.

All the exposed portions of these Perma-Shield units are enclosed in a sheath of tough, durable, attractive vinyl that does not rust, pit or corrode, and won't need painting.

And Andersen double-pane insulating glass does away with storm windows, cuts cleaning chores in half.

Used singly, in pairs, in rows, in bow windows or with fixed windows, Andersen Windows will fit almost any design.



Architect: Edward C. Collins II, Associates, Lincoln, Massachusetts.
Builder: McGray and Nichols, Inc., Newport, New Hampshire.

Andersen Wood Casements make easy living beautiful. Andersen Perma-Shield Casements make easy living beautiful . . . and easier.

For further details on how Andersen Windows can help your building design see your Andersen dealer or distributor. He's in the Yellow Pages under "Windows, Wood". Or see Sweet's File (Sections 8.16/An. and 8.6/An.) or write.

Andersen Windowalls®
ANDERSEN CORPORATION BAYPORT, MINNESOTA 55003



Andersen Wood Casements make easy living beautiful.

Laurentian Commons Condominiums, a fifty unit development of two-story townhouses in Flint, Michigan, is comfortable, carefree condominium living in a rustic, natural setting.

The architecture of each home is varied with design changes in win-

dows, balconies, roof slopes and staggered pavement. Yet, each home is compatible with the adjoining one through expert use of quality exterior materials.

Because the rustic quality of the architect's design suggested the need for a variety of wood windows, he selected Andersen Wood Casement Windows and Gliding Doors.

The architect was familiar with Andersen quality construction and

warm wood detail. Andersen Wood Casements bring the charm, character and elegance of wood to interior and exterior trim that can be painted or stained to match any decor . . . making condominium living carefree and beautiful.



Architect: Tomblinson, Harburn, Hanout & Associates Inc., Architects, Flint, Michigan.
Builder: Genesee Commercial Builders, Inc., Flint, Michigan.

Their freestanding benches and couches
expand the Morrison/Hannah Collection
and define space, beautifully.

Knoll International operates in 25 countries.

For more data, circle 23 on inquiry card



Knoll International

th Avenue, New York 10022





The Mansards, Griffith, Indiana

"The whole idea of "The Mansards" is to provide gracious living accommodations in a natural setting of trees and water. The convenience of city living is combined with the graciousness of country living here.

We have put top quality into "The Mansards" and that extends to our coin-operated laundry equipment.

We chose Speed Queen for one simple over-riding reason—it's the best we could get."

Duane J. Hicks, Jr., General Manager

Lake Point Tower, Chicago, Illinois

"Lake Point Tower represents a new kind of urban life—a completely self-contained city at the edge of Lake Michigan. We appeal to individuals and families of middle and upper income. They expect and get the best at Lake Point Tower. That's why we chose Speed Queen equipment for our laundry facility. Speed Queen represents quality which will be on the job—not out of order.

And I understand the Stainless Steel feature is a real plus when laundering durable press fabrics."

Robert E. DeCelles, Building Manager

"We chose Speed Queen laundry equipment for one simple reason—it's the best we could get."



Let SPEED QUEEN and your SPEED QUEEN COMMERCIAL ROUTE OPERATOR help you plan coin-operated laundry facilities



SPEED QUEEN®

Ripon, Wisconsin 54971



a McGraw-Edison Company Division

For more data, circle 22 on inquiry card

FORM NO. 5541C

AR-5

Mr. E. W. Jess,
Manager, Commercial Department
Speed Queen, Ripon, Wisconsin 54971

Gene, please forward your laundry room design brochure.

Please send me name of the Speed Queen Route Operator nearest me.

I would like a Speed Queen representative to call.

Name and title _____

Firm name _____

Address _____

City _____ State _____ Zip _____

The custom look is standard in Logan spiral stairs.



Here's something to warm the cockles of your common sense. Beneath that look of luxury lies standardized design to keep costs down. Which means that Logan spiral stairs offer real value to builders and clients. ■ You can order these beautiful, sturdy spiral stairs in standard 4', 5' and 6' diameters for floor-to-floor heights to 10 feet. Treads are reversible for either left or right hand travel. And we've packaged the whole deal to include Logan's exclusive upper landing platform and decorative safety railing at surprisingly low prices. ■ There are more savings on fast installation. Only 4 steps from the carton to finished job. Space-saving Logan spiral stairs feature real economy for homes, apartments and vacation cottages. Inside, they're compact enough to fit in a corner. Outside, they serve as fire escapes and sun deck access. And they win esthetic approval anywhere. Treads may be carpeted, tiled or hardwood floored. And balusters lend themselves to painting, screening and grillework. Logan's low cost affords a good margin for many decorating options. ■ Contact your nearby Logan distributor for immediate delivery. Or write us now.

LOGAN CO., P.O. Box 6107, Louisville, KY 40206. Or 2421-25 Hunter Street, Los Angeles, CA 90021.

LOGAN CO.

ATO

a division of A-T-O Inc.

The Logan difference is pride

Bi-fold Doors by C-E Morgan offer unique advantages

THE LOOK, THE FEEL, THE BEAUTY OF WOOD
AND SOMETHING MORE...THE PERMANENCE OF

Structured Polymer

There are good reasons for specifying bi-fold doors of Structured Polymer. Reasons that become obvious the day they're installed.

Structured Polymer offers the best features of wood. A rich, warm appearance that brings beauty to a room. Textured graining and solid, unitized construction that convince you of the quality.

A choice of attractive designs is available from Morgan. Each one features the dimensional stability and impact resistance of Structured Polymer.

Bi-fold doors of Structured Polymer can reduce building costs too. They're shipped complete with hardware, pre-hinged, ready for quick installation... doors are trimmable in height... long-lasting white factory prime finish may be painted if desired.

Structured Polymer offers unique advantages in window and door shutters as well. In fact... if you require excellence in architecturally correct millwork, look to Morgan. We'd like to show you why. Write for complete information.

CE MORGAN

COMBUSTION ENGINEERING, INC.

Morgan Company

Oshkosh, Wisconsin 54901

For more data, circle 20 on inquiry card

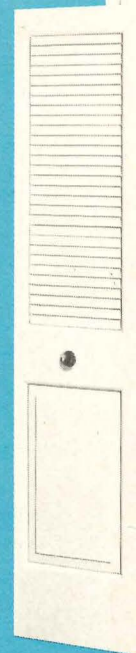
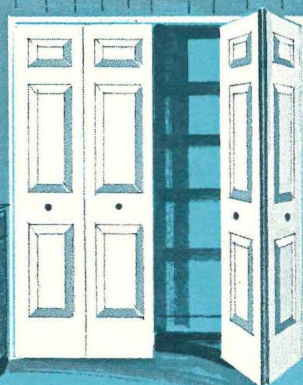

DOORS AND OTHER DISTINCTIVE BUILDING PRODUCTS

Here's how McQuay Hi-Line fan-coil units can cut 17% off installed costs.

It's really very simple: we practically install your McQuay Seasonmaker® Hi-Line fan-coil units for you.

Factory pre-fabricated.

We ship these units already installed with all risers for chilled water, hot water and drains, and with all internal control systems. Which saves you money on both field-supplied labor and materials. (In one documented case, the saving was 17% — and that was a conservative estimate!)

Even greater savings are possible when you consider that one Hi-Line fan-coil unit can do the job that used to require 2, 3 or even more conventional units.

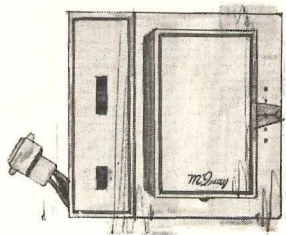

Plug-in thermostat is standard to add to your savings. The Hi-Line fan-coil unit includes a plug-in

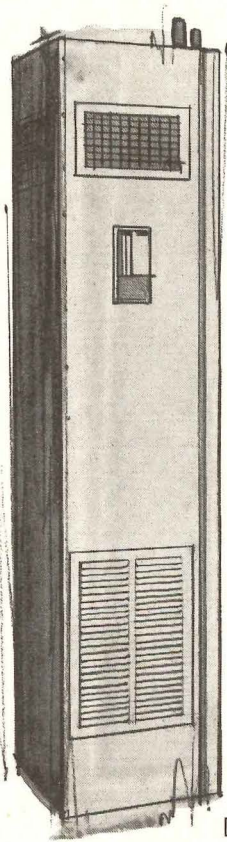

thermostat as standard equipment. It just plugs in after the unit is concealed in place, with no complicated (or expensive) wiring or troublesome delays.

Easy on the ears. We think a good fan-coil air conditioner should be seen and not heard. So we made sure that what's on the inside of the unit runs quietly.

For more facts on the economies and features of the Hi-Line Seasonmaker® Fan-Coil Units, just ask your McQuay Representative for Catalog #770.

Or write: McQuay Division, McQuay-Perfex Inc., Box 1551, 13600 Industrial Park Blvd., Minneapolis, Minn. 55440.

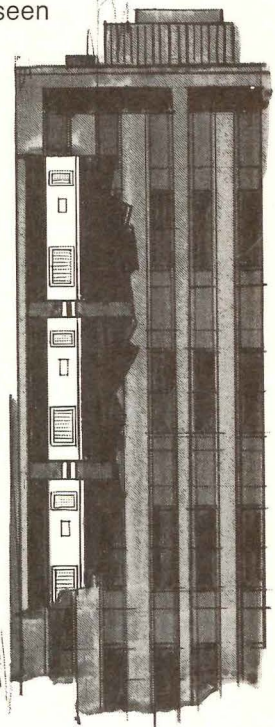

Look to the leader . . .



McQuay®



ELKAY

17,540,000 advertising messages like this make
Elkay stainless steel sink and faucet sales grow.
Call your Elkay representative today
and come along for the profits.

Choose Elkay

Twice

Sculptured elegance in lustrous stainless steel — your Elkay stainless steel sink. Unsurpassed convenience and a long, beautiful life, too. Add the look

and wonderful ease of a solid brass, chromed Tiara faucet and you have everything. Write for Free literature or send 25¢ for 32-page book, "How Water Can Serve You Throughout Your Home." **ELKAY**.

Sink LR-3322 shown above with Faucet LK-2201 or as model LK-2200 (less spray). Both sink and faucet sold separately.

Elkay Manufacturing Company, 2700 South 17th Avenue
Broadview, Illinois 60153

For more data, circle 18 on inquiry card

More ideas:

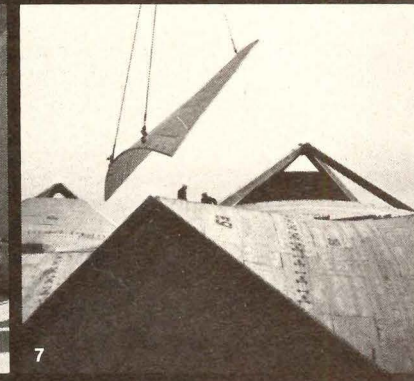
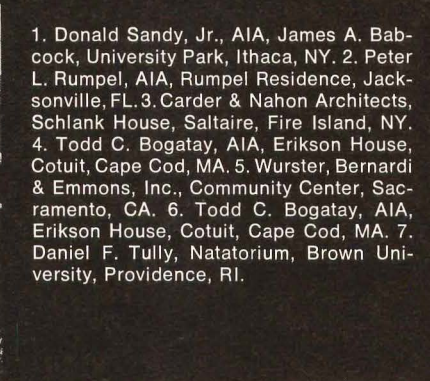
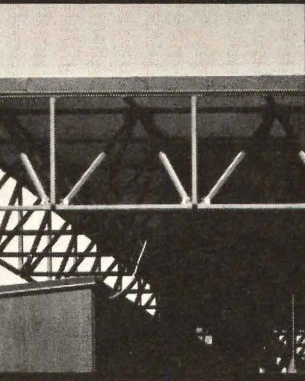
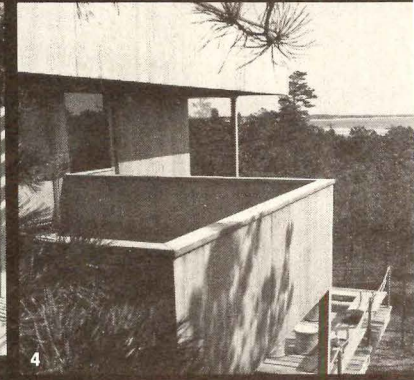
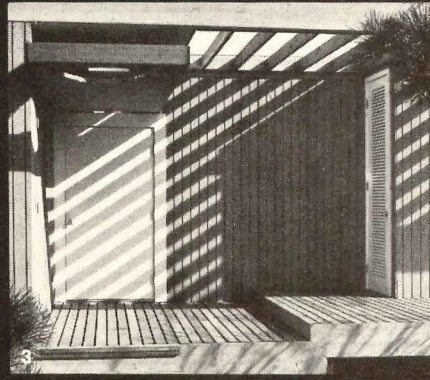
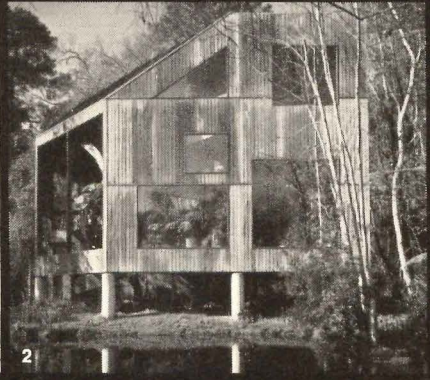
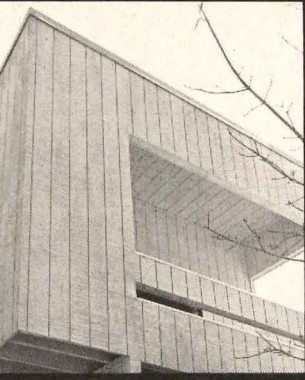

1. Donald Sandy, Jr., AIA, James A. Babcock, University Park, Ithaca, NY. 2. Peter L. Rumpel, AIA, Rumpel Residence, Jacksonville, FL. 3. Carder & Nahon Architects, Schlank House, Saltaire, Fire Island, NY. 4. Todd C. Bogatay, AIA, Erikson House, Cotuit, Cape Cod, MA. 5. Wurster, Bernardi & Emmons, Inc., Community Center, Sacramento, CA. 6. Todd C. Bogatay, AIA, Erikson House, Cotuit, Cape Cod, MA. 7. Daniel F. Tully, Natatorium, Brown University, Providence, RI.

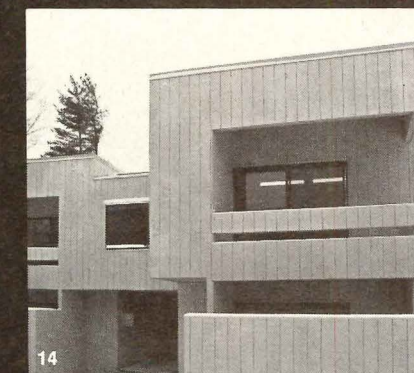
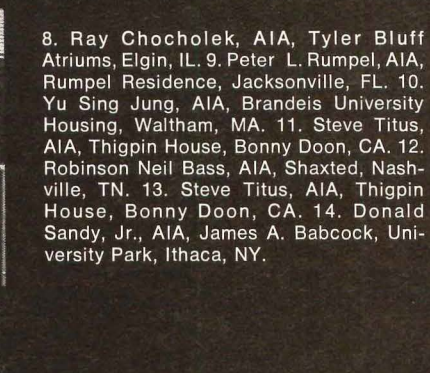
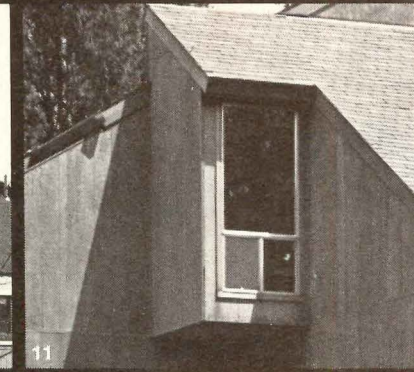
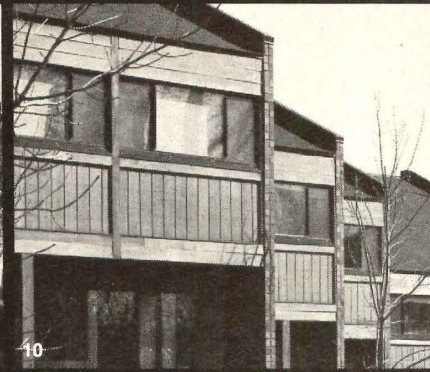

8. Ray Chocholek, AIA, Tyler Bluff Atriums, Elgin, IL. 9. Peter L. Rumpel, AIA, Rumpel Residence, Jacksonville, FL. 10. Yu Sing Jung, AIA, Brandeis University Housing, Waltham, MA. 11. Steve Titus, AIA, Thigpin House, Bonny Doon, CA. 12. Robinson Neil Bass, AIA, Shaxted, Nashville, TN. 13. Steve Titus, AIA, Thigpin House, Bonny Doon, CA. 14. Donald Sandy, Jr., AIA, James A. Babcock, University Park, Ithaca, NY.

Any questions?
 About nifty ways to use exterior plywood?
 About cutting costs?
 About plywood systems for the architect?
 Write American Plywood Association, Dept. AR-054,
 Tacoma, Washington 98401.

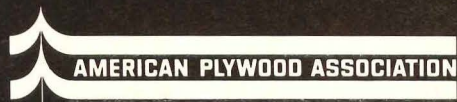

For more data, circle 17 on inquiry card

Vacation Homes

FIRST AWARD: David C. Hoedemaker (Naramore Bain Brady & Johanson). PROJECT: The Admiralty in Port Ludlow, Washington. JURY: "A superb relationship to site. The modular floor plan is repeated throughout the project without sacrifice of individual quality."

CITATION: Carder & Nahon, Architects. PROJECT: Schlank house in Saltaire, Fire Island, New York. JURY: "A plan that successfully reconciles privacy with openness. Features simple details."

CITATION: Todd C. Bogatay, AIA (Bogatay, Architect). PROJECT: Erikson house in Cotuit, Cape Cod, Massachusetts. JURY: "This playful box-like form achieves maximum conservation of a limited site."

First Award

Citations

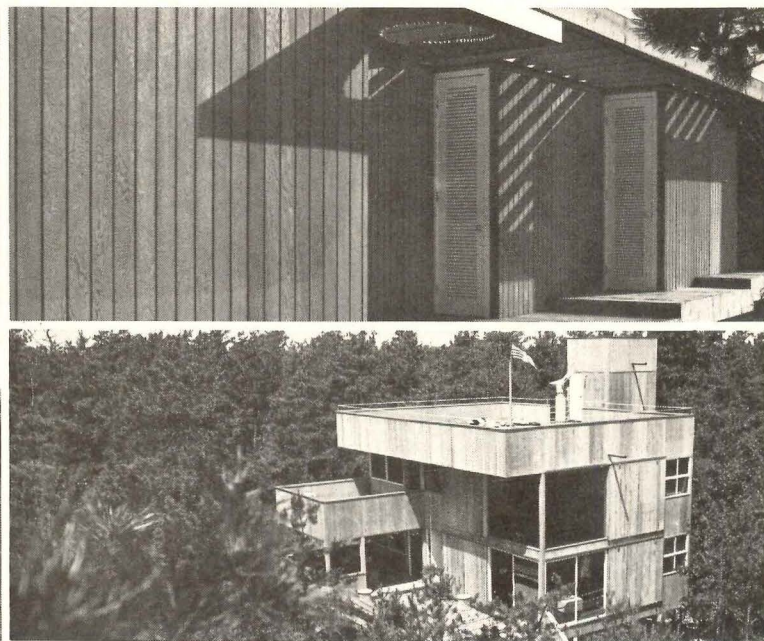
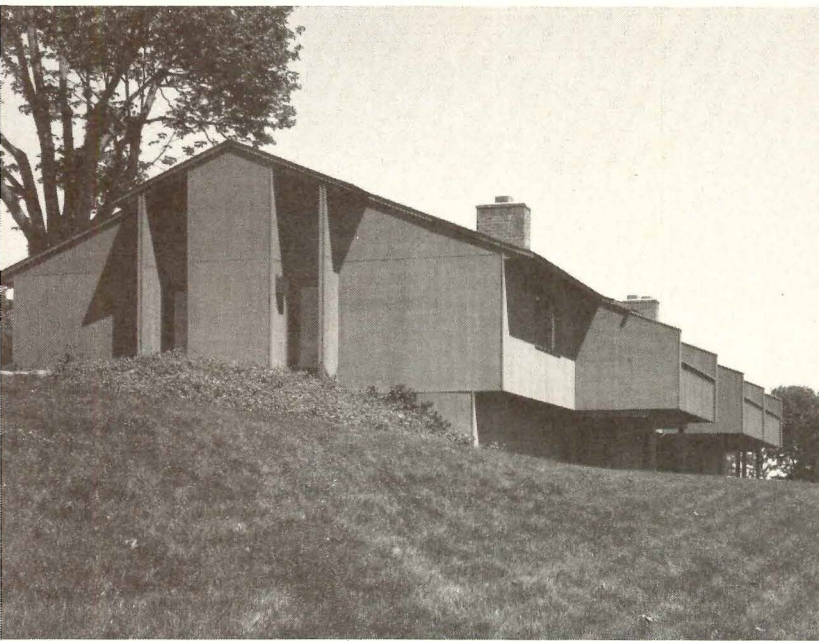

Commercial/Institutional

FIRST AWARD: Robinson Neil Bass, AIA (Robinson Neil Bass & Associates). PROJECT: Shaxted Retail Store in Nashville, Tennessee. JURY: "Refreshing in style, this building is a convincing solution to the problem of a neighborhood shop on a difficult, sloping suburban site. The plywood is skillfully handled."

CITATION: Wurster, Bernardi & Emmons, Inc. PROJECT: Community Center in Sacramento, California. JURY: "The happy mix of plywood enclosures and steel framing creates a clear and pleasing expression of the community center function."

CITATION: Logan E. Van Sittert, AIA (Van Sittert Associates). PROJECT: Phase I—Bannockburn in Riverside, California. JURY: "Interesting and atypical solution to the problem of creating a varied and functional suburban office space."

CITATION: Daniel F. Tully (Daniel F. Tully Associates, Inc.). PROJECT: Natatorium for Brown University in Providence, Rhode Island. JURY: "The use of plywood as combined covering and structure of the large roof is both innovative and substantial."

ward

Citations

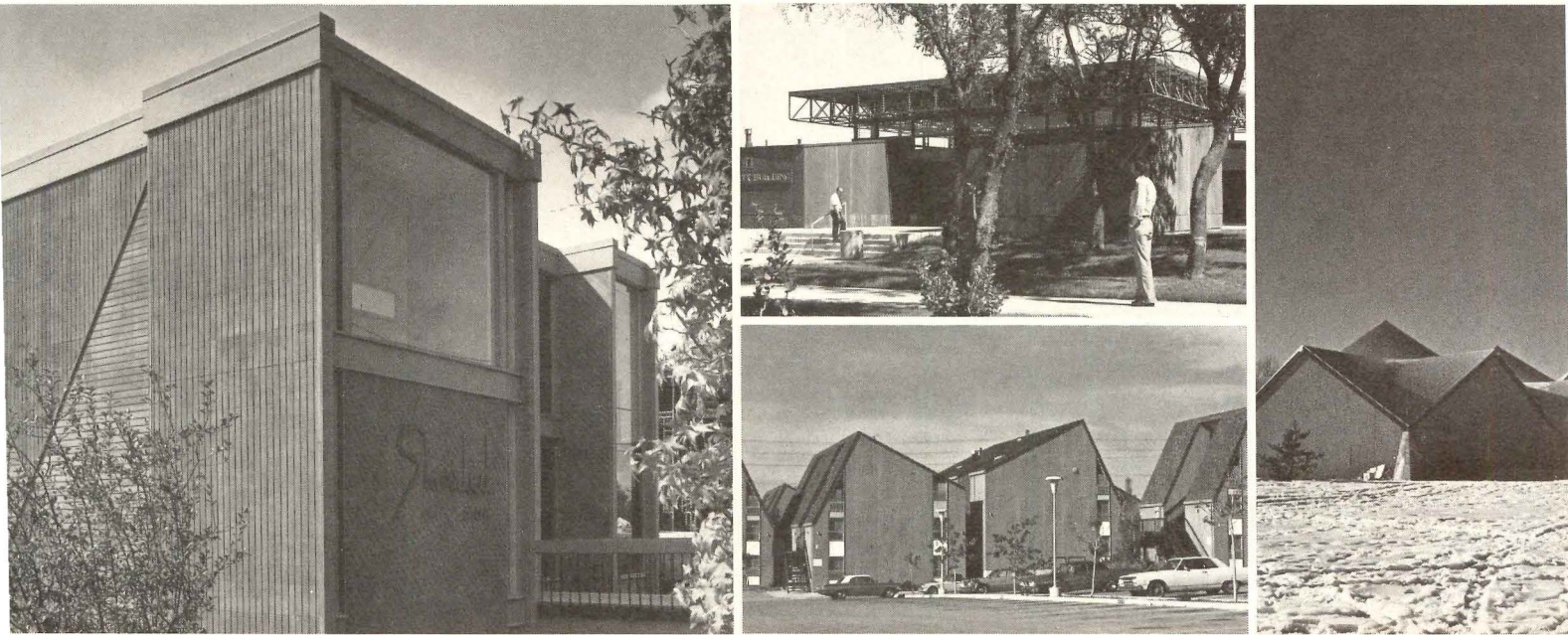

Residential/Multifamily

FIRST AWARD: Yu Sing Jung, AIA (Jung/Brannen Associates, Inc.). PROJECT: Brandeis University Student Housing in Waltham, Massachusetts. JURY: "This HUD design shows ingenuity in its relationship of masses—and in the detailing of plywood. All with extraordinary regard for economy."

CITATION: Donald Sandy, Jr., AIA, James A. Babcock, (Architects/Planners). PROJECT: University Park in Ithaca, New York. JURY: "Especially noteworthy is the way in which the identity of individual units was maintained within a high density situation."

CITATION: Ray Chocholek, AIA (The Interplan Practice Ltd. Architects). PROJECT: Tyler Bluff Atriums in Elgin, Illinois. JURY: "Particular emphasis on privacy. A great and happy feeling. Excellent use of plywood."

CITATION: New York State Urban Development Corporation (Pokorny & Pertz, Architects and Planners). PROJECT: Grasslands Modular Housing in Mt. Pleasant, New York. JURY: "A good modular technique with sensitive scale. Shows an awareness of housing needs for the future."

First Award

Citations

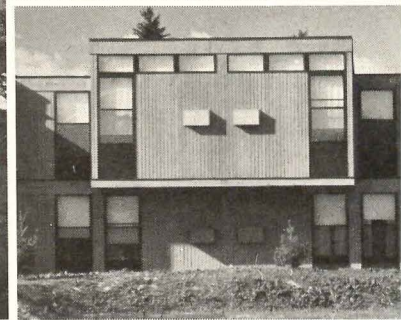
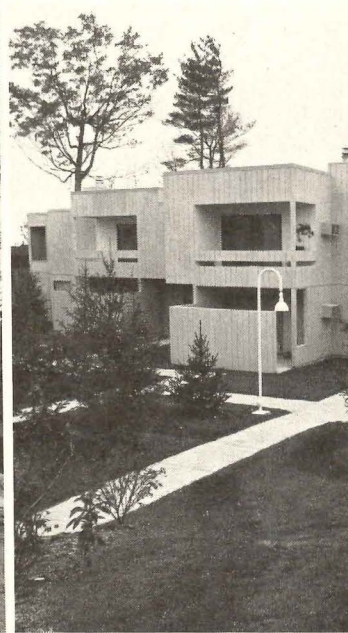

1974 Plywood Design Awards

Residential/Single Family

FIRST AWARD: Peter L. Rumpel, AIA (Freedman/Clements/Rumpel, Architects/Planners, Inc.). LOCATION: Rumpel residence in Jacksonville, Florida. JURY: "This highly individual home seems to take advantage of the natural appeal of a very challenging Florida site. The house is imaginative, yet simply executed."

CITATION: Howard Grant, AIA (Reid & Tarics Associates). LOCATION: Grant residence in Orinda, California. JURY: "Overall high quality and a regard for economy. Good detailing. Preservation of oak trees and exploitation of view possibilities dictated the compact plan."

CITATION: Steve Titus, AIA (Ellmore/Titus/Architects, AIA). LOCATION: Thigpin house in Bonny Doon, California. JURY: "The angularity of the house contrasts sharply with the level meadow. The house seems to float."

ward

Citations

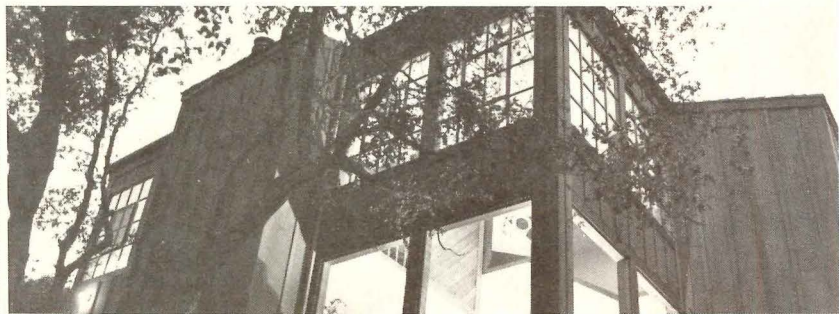
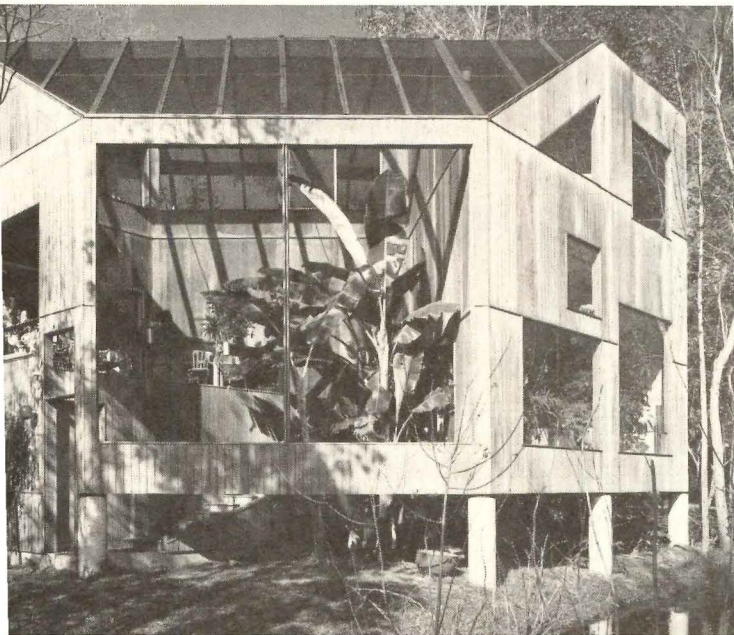

The Winners: 1974 Plywood Design Awards

Rumpel

Jung

Bass

Hoedemaker

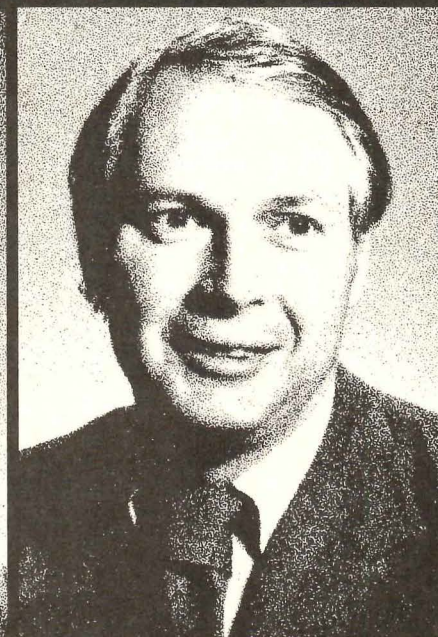



The Art of Spacious Living.

Arcadia makes it possible with sliding glass doors, windows and glass curtain walls of singular excellence . . . the same kind of excellence which distinguishes "Record Houses of 1974."

Arcadia makes the great spaces greater in "Record Houses" by Booth & Nagle in Des Moines, Iowa; Myron Goldfinger at Bedford, N. Y.; Huygens and Tappé, Inc., at Darien, Conn.; Mayers & Schiff at Armonk, N. Y.; Robert Nichols in Austin, Texas; Eliot Noyes & Associates at Greenwich, Conn.; and Joseph Salerno at West Redding, Conn.

The art of spacious living. Arcadia makes it happen.

Sliding glass doors and windows by NORTHROP ARCHITECTURAL SYSTEMS
999 South Hatcher Ave., City of Industry, California 91748 / (213) 964-6511

For more data, circle 16 on inquiry card

ARCADIA

House by Mayers & Schiff, architects, at Armonk, N. Y.

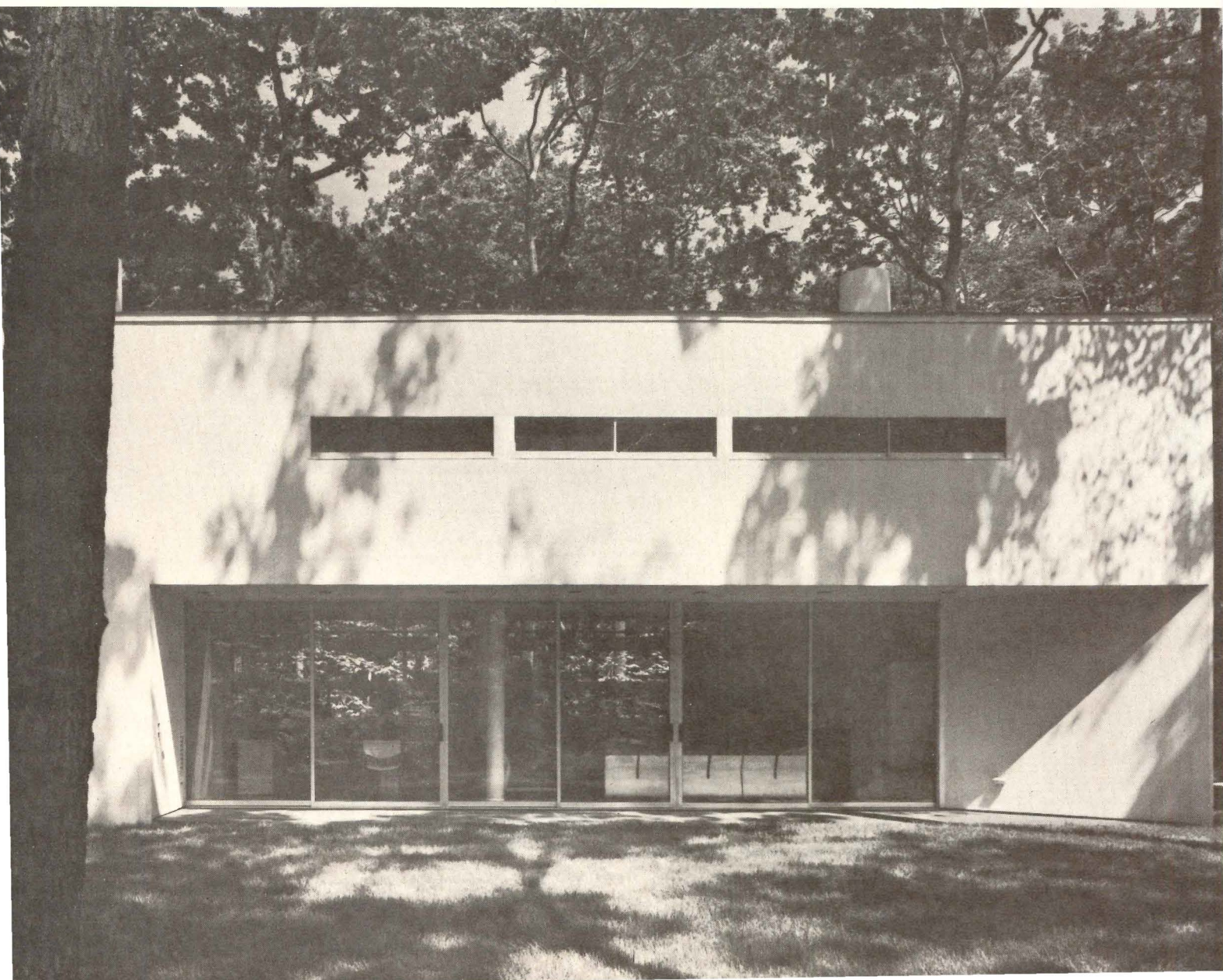

Caradco CARkote™

our exclusive
4-in-1 fused finish.

A new C-100' double-
hung wood window
worth switching to!

You'll find plenty of worthwhile reasons to switch to this new CARkote C-100' double-hung window. Our exclusive exciting CARkote system includes a 1) water repellent preservative; 2) a prime coat; 3) and a rich acrylic enamel coat. Plus 4) a tough top barrier coat that actually fuses all four coats together! Lasts twice as long as field-applied finishes.

The result is a new level of durable beauty. Adds eye appeal. Resists weather and elements. Stays clean longer and cleans with a quick rinse. And inside, you get warm, unfinished wood, leaving all the decorating options open.

The features we've built into new CARkote C-100' units give you more reasons to switch. A clean, slim new profile that gives your homes and apartments a smart, distinctive look. Stainless steel weatherstrip that acts as both track and weatherstrip. Frames and sash fashioned from select kiln-dried lumber. (Wood insulates best—looks and is warmer.) Insulating glass, set in a leak-proof vinyl gasket to save fuel and assure comfort. Plus removable matching vinyl grilles for the divided pane look as an option.

We've given you every reason to switch. Noticeably better features. At affordable Caradco prices. Call your Caradco Distributor today, and go Caradco All the Way.

**Caradco
Window and Door Division**

Scovill

Main Plant, Dubuque, Iowa 52001
Hainesport Plant, Hainesport, New Jersey 08036
Sacramento Plant, West Sacramento, California 95691

For more data, circle 15 on inquiry card



QUALITY APPEARANCE APPEALS

Shakertown shakes and shingles in panels for interesting interiors, exteriors and roofs...

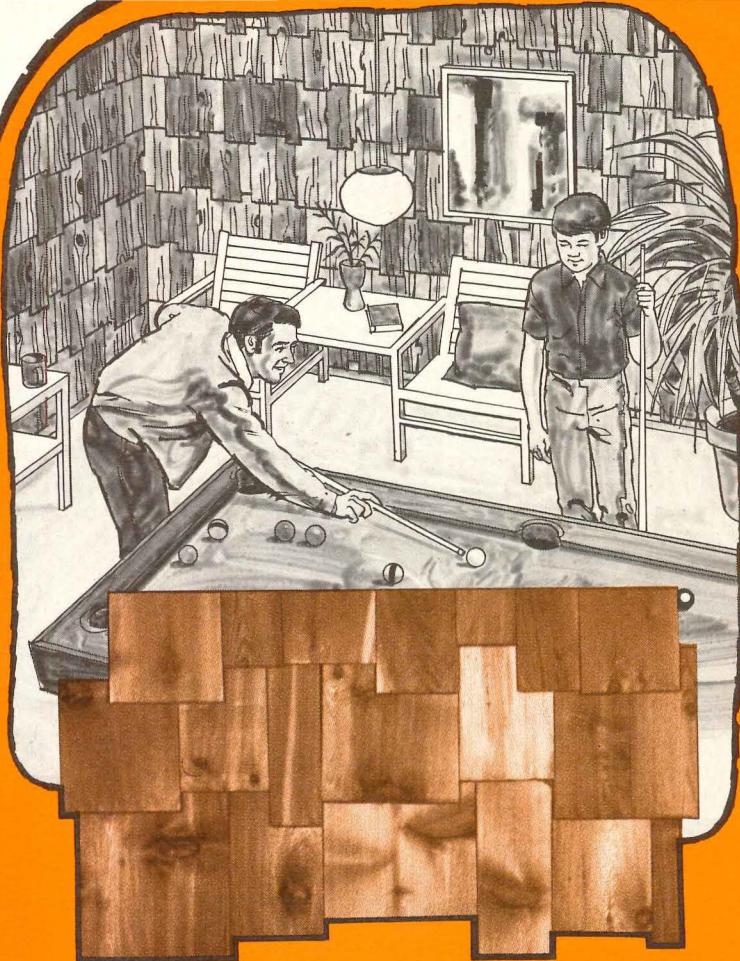

Random shingles for interiors

Interior accent walls finished with cedar shingles of varying widths, grains and bold swirling knots are stunningly beautiful. Shakertown Shingle Interior-Tex gives you this design capability with shingles in panels for fast, easy application. Ideal for dramatic walls in family rooms, living rooms and halls.

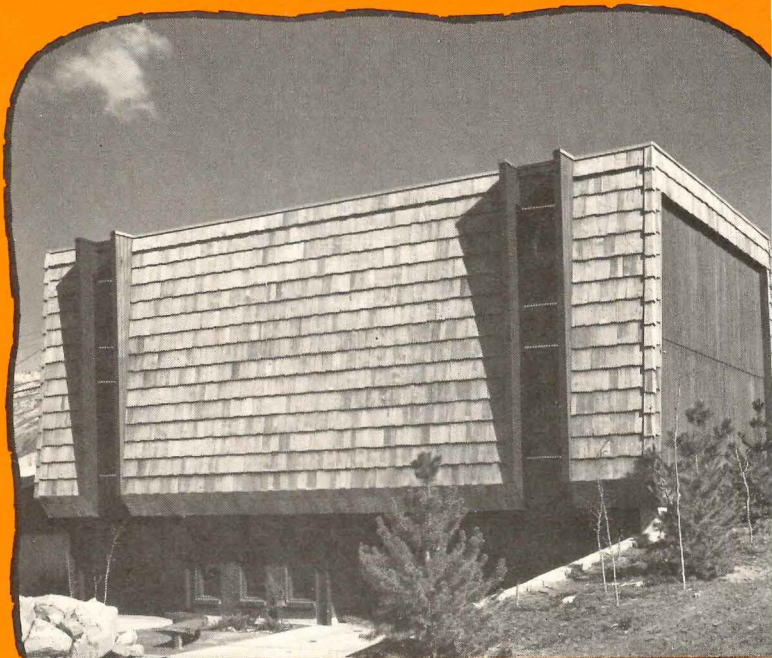

Textures for siding and mansard in convenient 8-foot panels

Real wood shingles or shakes in Shakertown 8' Panels for sidewalls and mansards emphasize the quality appearance of homes and apartments. Choose from a range of beautiful shake or shingle textures with 7" or 14" weather exposures to enhance the design and increase the quality appeal of your next project.

For further information see Sweets Catalog insert 7.7/sh or write for detailed brochure

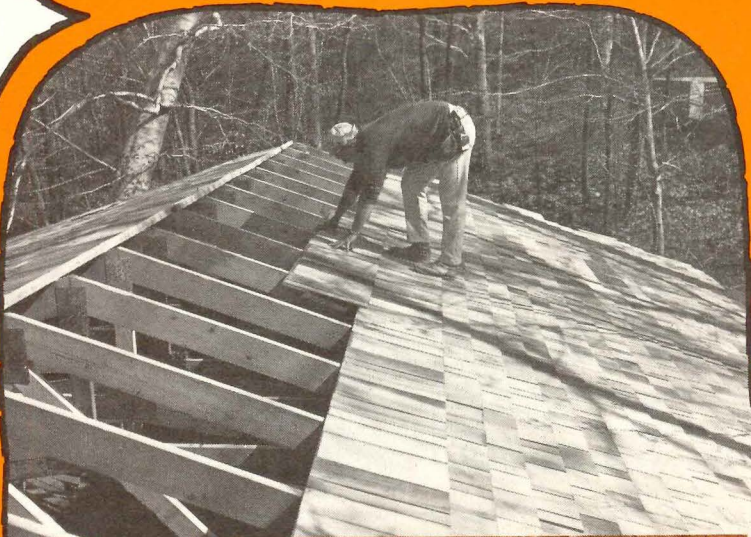

Shakes and shingles in panels for roofs

Shakertown 8' Panels for roofs are available in Shingles or Texture Split Shakes for tight, weather protective roofs that will last for years without maintenance. They add rustic beauty and interest to roofs of residential and commercial buildings.



Shakertown®

*first name in
Cedar Shake Panels*

SHAKERTOWN CORPORATION
Dept. AR5, Winlock, Washington 98596
BESTWOOD INDUSTRIES, LTD.
P.O. Box 2042, Vancouver 3, B.C.

In Canada

FOR FURTHER
INFORMATION
SEE OUR
CATALOG IN
SWEET'S
OR WRITE FOR COPY

"Our residents prefer Maytags and we don't have any headaches," reports Mr. Arden Follin.

70 Maytag Washers and Dryers are working with minimum maintenance at Silver Oaks.

Silver Oaks is a complex of 281 garden-type apartments in the college town of Kent, Ohio.

"Before Maytag, we had another brand of washers and dryers, and frankly, service was a problem," says Mr. Arden N. Follin, President, Arden Follin Company.

"Our laundry rooms are small, but we have 35 of them, and when one is a problem it is a real headache for us," continues Mr. Follin. So in 1967 they turned the entire laundry operation over to their local Maytag Route Operator.

There are 70 Maytag Washers and Dryers at Silver Oaks. "Our residents have expressed a preference for Maytags," concludes Mr. Follin. In addition, the machines keep working with minimum maintenance.

Naturally, we don't say your experience will be exactly like that at Silver Oaks. But dependability is what we try to build into every Maytag.

Many Maytag Route Operators offer a Total Operation Service that takes the whole laundry room problem off your back. Find out what this service, plus Maytag dependability, can do for you. Mail the coupon today.

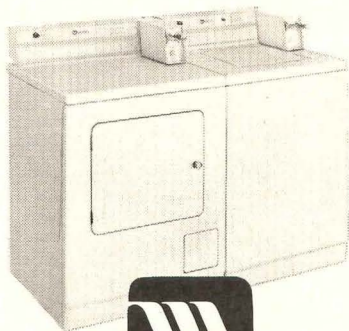
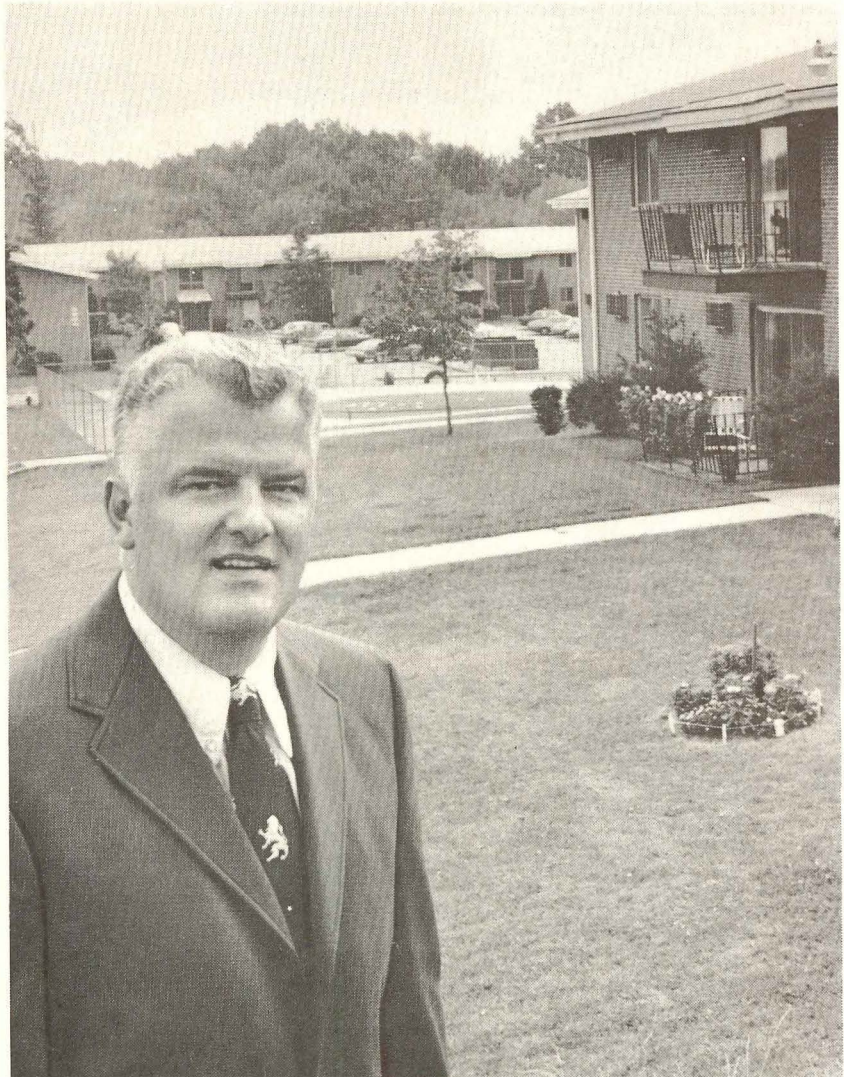

MAYTAG
THE DEPENDABILITY PEOPLE

The Maytag Company

Advertising Dept. AR-5-74, Newton, Iowa 50208



Please send complete information on how Maytag Washers and Dryers can help us have a smoother, more trouble-free laundry operation.

Name _____ Phone _____

Company _____

Address _____

City _____

State _____ Zip Code _____

Living space...below grade

When you use treated wood foundations, specify Osmose for complete building service

Wood foundations for residential and light construction is a proven technique for easier, faster all-weather installation. Of the hundreds installed to date, 90% have used Osmose pressure treated lumber and plywood. Most have taken advantage of the unique Osmose complete Building Service which includes

- Help in securing local code, mortgage and insurance approvals.
- A plans drawing service showing required materials and approved construction.
- Structural designs for crawl space or full basement wall treated wood foundations.
- Technical assistance to the manufacturer of the foundation wall panels.

- Audio-visual presentations to educate the builder and crews.
- On site consultation.

For more information on all weather wood foundations, consult with the people who pioneered them. We are totally involved from treating plant to finished construction. Write:



980 ELLICOTT ST., BUFFALO, N. Y. 14209

SOUTHERN OFFICE. 1016 EVEREE INN RD., GRIFFIN, GA. 30223

For more data, circle 12 on inquiry card

Member Society of American Wood Preservers, Inc.



Heatilator® fireplaces give you options, not just promises!

Ever since Heatilator fireplaces became the builders' fireplaces, we've been making it easier for the architect to include fireplacing in his plans.

We've increased our production capacity to meet growing demand and deliver what you specify.



Builders cope with today's rapidly changing market conditions.

For example, in addition to the popular Mark 123 woodburning fireplace, we offer the patented heat-circulating Mark 123C woodburning fireplace, the only one of its type — features controlled heat circulation.

You can also choose from a variety of built-in and wall-mounted gas fireplaces and free-standing woodburning units. Also, a brand new wall-mounted electric fireplace heater. None require masonry!

We are also offering a variety of model and style options which are helping architects and

We've made a local Heatilator fireplace man available to help you take best advantage of these options — not only to help you design fireplacing into your plans, but to assure delivery when needed. He's on your side.

To get in touch with your Heatilator fireplace man, call toll-free 800-553-8905* Ask for Free Fireplace Planning Guide. Or write us.



Heatilator Fireplace, A Division of Vega Industries, Inc., W. Saunders St., Mt. Pleasant, Iowa 52641 (Also available in Canada.)

See Catalog in Sweet's Architectural and Light Construction File

*Iowa residents call collect (319) 385-8880

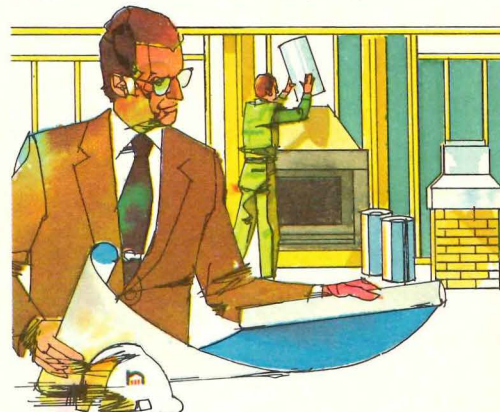

heatilator®
AMERICA'S LEADING FIREPLACE SYSTEMS

PEOPLE WHO LIVE IN GLASS HOUSES SHOULDN'T HAVE LOOSE STONES



It began in a bucket. We mixed architectural aggregate with epoxy, poured it out, tamped it down, and in 6 hours we had what you see here—a decorative and functional landscaping medium and walking surface for commercial institutional, industrial and residential applications. It's called...EPOXY-ROK.

Easy to maintain, it requires no mowing, weeding, watering, raking or fertilizing. Economical, it requires minimal maintenance and is exceptionally long-lasting. Durable even after 200 freeze/thaw tests. Natural and beautiful, it fits into any site.

Use EPOXY-ROK wherever you planned grass, wood chips, mulch, brick or loose stones.

HALLEMITE[®], Lehn & Fink Industrial Products Division of Sterling Drug Inc., 225 Summit Avenue, Montvale, N.J. 07645. Phone: (201) 391-8500, ext. 23



Yes, I'm interested. Send me more information.

Name _____

Firm _____

Address _____

City, State _____ Zip _____

Phone _____

Send to: Hallemite[®], 225 Summit Ave., Montvale, N.J. 07645

For more data, circle 10 on inquiry card

Architect: Corkern • Wiggins • Lee • Lominack



Protects wood beautifully.

Olympic Stain is just about the most beautiful thing you can do for wood. It brings out the grain and subtle beauty of wood, yet penetrates for real protection. And because it allows the wood to breathe, Olympic Stain will never crack, peel or blister. (The solid colors are also excellent for re-do over old paint on rough wood siding, shingles or shakes.)

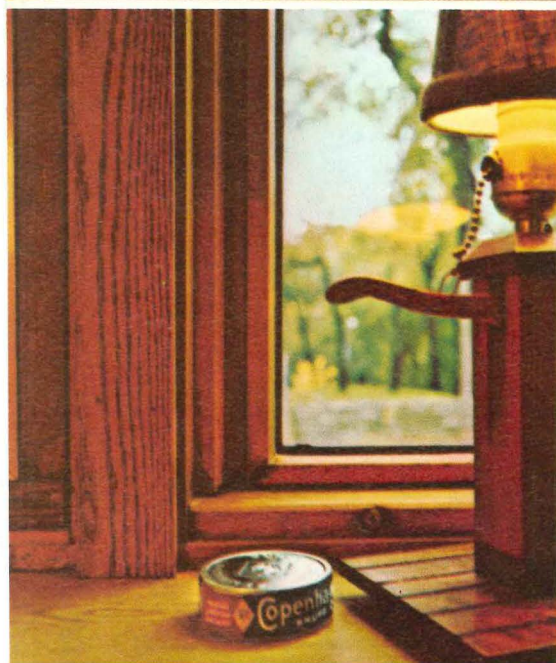

Architect: S. C. Smiley & Associates Builder: Arkay Construction Company Windows: Pella Clad Fixed Units and Contemporary Double-Hung

In between, the built-in flexibility of Pella's exclusive Double Glazing System.

The removable inside storm panel gives you any number of interesting options. Like using our unique Slimshade® (c) to control sunlight, privacy and solar heat gain and loss. Housed between the panes, this fully adjustable blind remains virtually dust-free. The system also accommodates our snap-in wood muntins, and the selective use of privacy panels. But flexibility is not the system's only strong point. The 13/16" air space between the panes does a better job of insulating than welded insulating glass.



Afterward, the ease of washing a counterbalanced, pivoting sash double-hung window.

Window cleaning is another maintenance factor that must be considered. And here again, Pella design makes an easy job of Our Double-Hung Window has a spring-loaded, vinyl jamb liner which allows the sash to pivot. So the outside surfaces can be washed from inside the building. And because each sash pivots at its center point (d), the weight of the sash is counterbalanced. Which makes the whole job just that much easier. Reglazing can also be accomplished from inside, along with sash removal.

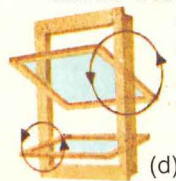

For more detailed information, send for your free copy of our 24-page, full-color brochure on Pella Clad Windows & Sliding Glass Doors. See us in Sweet's Architectural File. Or look in the Yellow Pages, under "windows", for the phone number of your Pella Distributor.

Pella CLAD WINDOWS & SLIDING GLASS DOORS



Please send me your 24-page brochure on Pella Clad Windows & Sliding Glass Doors. I am specifically interested in: Double-Hung Windows, Casement Windows, Awning Windows, Sliding Glass Doors, Wood Folding Doors

Name _____
 Firm _____
 Address _____
 City _____ State _____ ZIP _____
 Telephone _____

Mail to: Pella Windows & Doors, 100 Main St., Pella, Iowa 50219 Dept. T30E
 Also Available Throughout Canada



outside, one of 11 colors available in our low maintenance, acrylic coated aluminum exterior.

Pella Clad Wood Windows overcome, beautifully, two common objections to weather-shielded wood windows. Lack of color choice. And lack of design freedom. In a Pella Clad window, exterior wood surfaces are covered with an acrylic coated aluminum skin. A well-known and well-respected outside finish. Available in three standard (a) and eight special colors. On our Contemporary and Traditional Double-Hung, Casement, Awning, Fixed and Trapezoidal Windows. And Pella Sliding Glass Doors.



(a)

Inside, the unspoiled beauty of a carefully-crafted wood window.

Wood windows are known for their warmth. Visually. And because of their natural insulating value. And in designing the Pella Clad Wood Window, we left both of those properties unchanged. The exterior aluminum skin does not penetrate the frame or sash (b). Nor is it visible anywhere on the inside of the window. We recognized the need for a weather-resistant, low maintenance window. But seeing no reason to compromise the natural warmth of a wood window, we very carefully avoided doing just that.



(b)

**At the Minnesota Veterans Home,
his Pella Clad window system
adds a warm touch,
inside and out.**

Good design needn't cost more.



Wedgwood vase courtesy of the British Museum

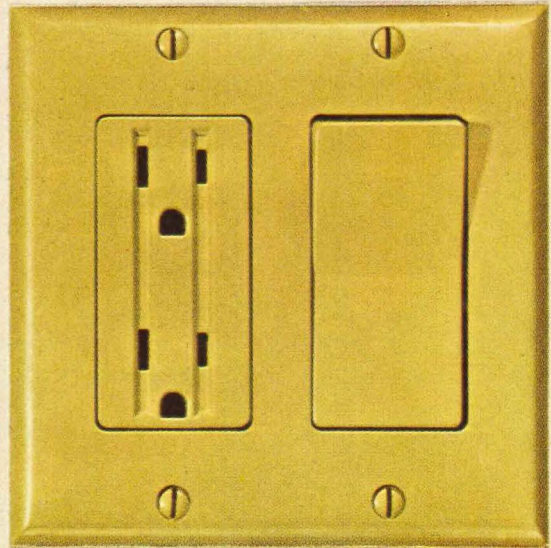

Medalist Decorator devices by Slater Electric, Inc.



Chair by Charles Eames for Herman Miller, Inc.

A prime example is our Medalist Decorator line. Here's a line of heavy duty spec grade wiring devices that can cost less than conventional looking wiring devices of comparable grade. Yet they are so well designed that they can be specified for installations in a variety of environments.

Electrical specifiers are interested in how wiring devices look. And particularly in how they perform. Quite frankly, they look superb. And they perform superbly.

We can personalize an installation by imprinting your client's name or logo on the touch switch, and offer a choice of eight colors and a dozen plate finishes including metal and plastic.

Nowadays, it's rare to have a choice between the ordinary and the beautiful without it costing an arm and a leg. Slater gives you that choice. Take this opportunity to defeat the ordinary. Specify Slater.

A request on your letterhead will bring you a free sample kit and literature.

 **Slater**

GLEN COVE, L.I., N.Y. 11542
HEAVY DUTY AND RESIDENTIAL GRADE
WIRING DEVICES

For more data, circle 7 on inquiry card

Our faucets work best when they're turned off.

All faucets turn water on.
But the true test of a good faucet is how well
it turns the water off.

Delta is a good faucet. Because we build it
without a washer. So it's virtually without all
the problems worn washers cause.

And without washer replacement costs, too.

Delta has replaced the washer with a patented
sealing valve. No metal-to-metal working parts,
no stem threads to wear out and gall.

And Delta washerless faucets look as
good as they work. With decorator styling
for kitchens, bathrooms and powder
rooms. In both single-handle
and double-handle styles.

Specify Delta. To see how
well they work, turn one off.

Illustrated literature, write

*Faucet Company, A Division of Masco Corporation,
Ann Arbor, Michigan 48106, and Rexdale, Ontario.*

Delta Faucets.

Washerless.

Work as good as they look.

For more data, circle 6 on inquiry card



For the first time... a Stucco finish you nail down

No trowel ever touched *this* wall! It's new *Stuccato Panel Siding*—from Masonite Corporation.

This latest addition to the X-90 siding line gives you walls with the look of skip-troweled stucco plus the many practical advantages of hardboard siding.

Just nail the pre-finished panels in place as you would any Masonite Brand Siding—then nail on contrasting wood members if you want a half-timber effect—and the job is done.

For more information on Stuccato or the many other X-90 sidings, in lap or panel form with smooth and textured surfaces, contact your local Masonite representative or supplier, or write Masonite Corporation, Dept. ARH, Box 777, Chicago, Illinois 60690.

Stuccato™

5 25
Year
Guarantee

Pre-finished Stuccato Siding manufactured by Masonite Corporation is guaranteed for a period of five years not to crack, peel, blister or check so as to require repainting. If within five years of the date of installation, the factory applied finish fails on any of the above ways due to normal exposure, Masonite Corporation, after inspection, will compensate the owner for the paint and labor required to repaint the siding involved with one coat of paint.

In addition, Masonite Corporation guarantees its Stuccato Siding, other than finish, for a period of twenty-five years against fire damage. Should this product fail in this way within twenty-five years of the date of installation, Masonite Corporation, after inspection, will provide replacement material for the damaged panels, exclusive of installation.

Claims under either the five or twenty-five year guarantee must be made in writing to the manufacturer within the life of the guarantee and prior to beginning any repair work. These guarantees are void only where Stuccato Siding is installed according to the manufacturer's recommendations and extend only to the person(s) registered as the guarantee holder within thirty days after installation or occupancy of the premises.

Masonite Corporation accepts no responsibility for performance of other coatings, or for defects or damage resulting from or connected with misuse, abuse, improper installation, careless fixing, physical forces other than ordinary weathering or other causes beyond the manufacturer's control.

M. MASONITE CORPORATION
29 NORTH WACKER DRIVE, CHICAGO, ILLINOIS 60690



build with the brand in demand.



Masonite and X-90 are registered trademarks of Masonite Corporation.

For more data, circle 5 on inquiry card

ARCHITECTURAL RECORD HOUSES OF 1974



STUCCATO™ PANEL SIDING.
The realistic appearance of skip-troweled stucco makes this truly unique hardboard panel an ideal siding for English Tudor construction or for accent areas. The prefinished white surface adds to its convenience and further lowers the total installed cost. Available sizes: 4' x 8' and 4' x 9'.

we're gypsum, and then some.

Gold Bond builds a lot of extra qualities into every building product. Architects and building contractors can choose from over 300 Gold Bond products with the versatility and flexibility that helps keep building costs under control. Like Tectum® Interior Panels that combine the beauty of wood strand texture with acoustical sound absorption. Or like Panelectric®, the gypsum wallboard ceiling that contains an efficient radiant heating system. At Gold Bond, we're gypsum, and then some.

Plasti-Clad® panels add a dash of color. These mineral fiber sheets are now available in Rippletone or in a smooth, satin-like finish. Ideal for window wall panels. Choose from 21 brand-new contemporary colors. Dimensionally stable, with a baked-on plasticrylic finish created to withstand the elements for years.

Gold Bond Soffit Panels combine the features of economy, beauty, and low maintenance. Overhangs from 16 to 36 inches are quickly covered with this perforated, mineral fiber product. Prefinished in white, these panels have a series of holes that are small enough to keep out insects, but large enough to eliminate the need for louvers, and the cost of installing them. Gold Bond Soffit Panels. Worth investigating.

Gold Bond Gypsum Wallboard and Joint Finishing products are available in a variety of sizes and types to do the job just right. Consult Sweet's Light Construction File and choose the products and systems to meet your sound and fire resistance requirements.

Durasan® is the gypsum paneling with the factory-laminated vinyl surface. Perfect for high traffic areas subject to the abuse of scuffs and stains. Available in a wide range of textures, patterns, and colors, including distinctive simulations of woodgrains, burlaps, and cork. And most installations cost less than building a wall and job-applying a comparable grade of vinyl.

M•R (Moisture Resistant) Board is a specially processed gypsum wallboard for use in a special place—under ceramic tile. A good choice for use in bathrooms and kitchens. Costs a little more, but is excellent insurance against annoying, costly callbacks.

For more information, write Gold Bond Building Products Division of National Gypsum Company, Dept. RH-54GE, Buffalo, New York 14225.

For more data, circle 4 on inquiry card

We're gypsum, and then some.

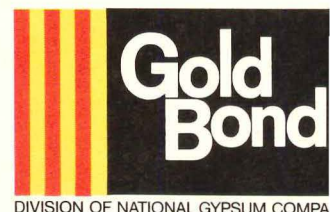

In homes and apartments,



Panelectric lets you build the heating system right into the ceiling. Eliminates the cost of a furnace, ducts, pipes, chimneys, and vents. With Panelectric, radiant heating wires have been factory embedded in Fire-Shield® gypsum panels. Easy to install and take conventional joint treatment, paint, paper, or ceiling texture finishes.

Perfect Spray offers a quick and easy way to give the expensive custom look to gypsum board, Panelectric, or concrete ceiling surfaces. This bold texture product contains shredded polystyrene. Just add water, mix, and spray it on.

General Fiber Flat Sheets are the ideal exterior substrate for stone aggregated surfaces. Just nail up the panels and spread epoxy adhesive to the stable, smooth surface and "seed" with marble, quartz, or granite chips in the color of your choice. Fast. Durable. No maintenance.

Tectum Interior Panels. Unusual in appearance. Always a conversation piece. These heavily textured wood strand panels are only one-inch thick, two or four feet

wide and in lengths from 6 to 12 feet. They soak up sound, in a beautiful way. Can be painted or left natural to produce striking accent walls.

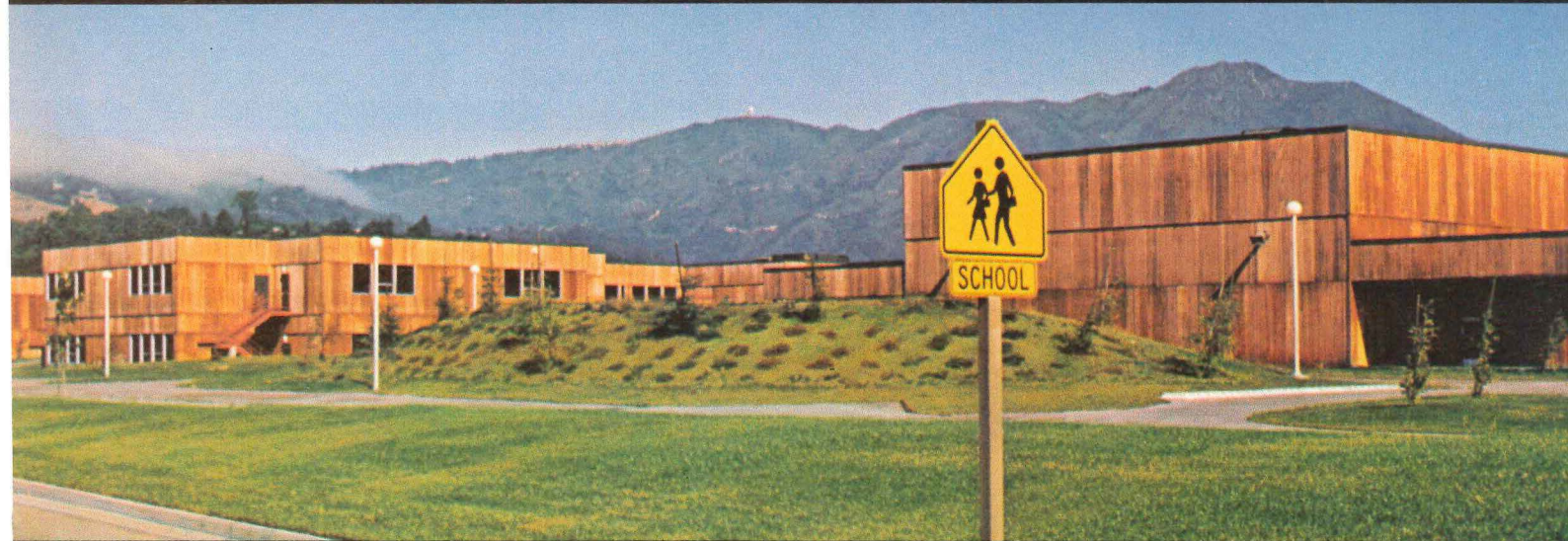
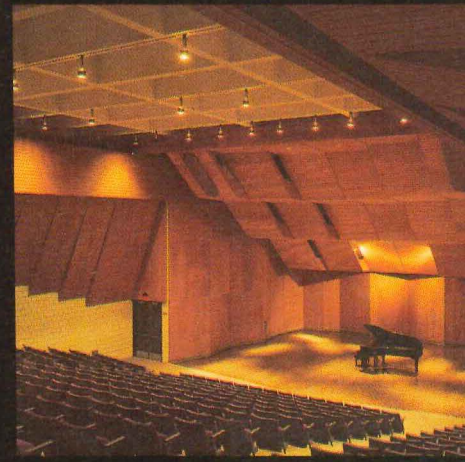
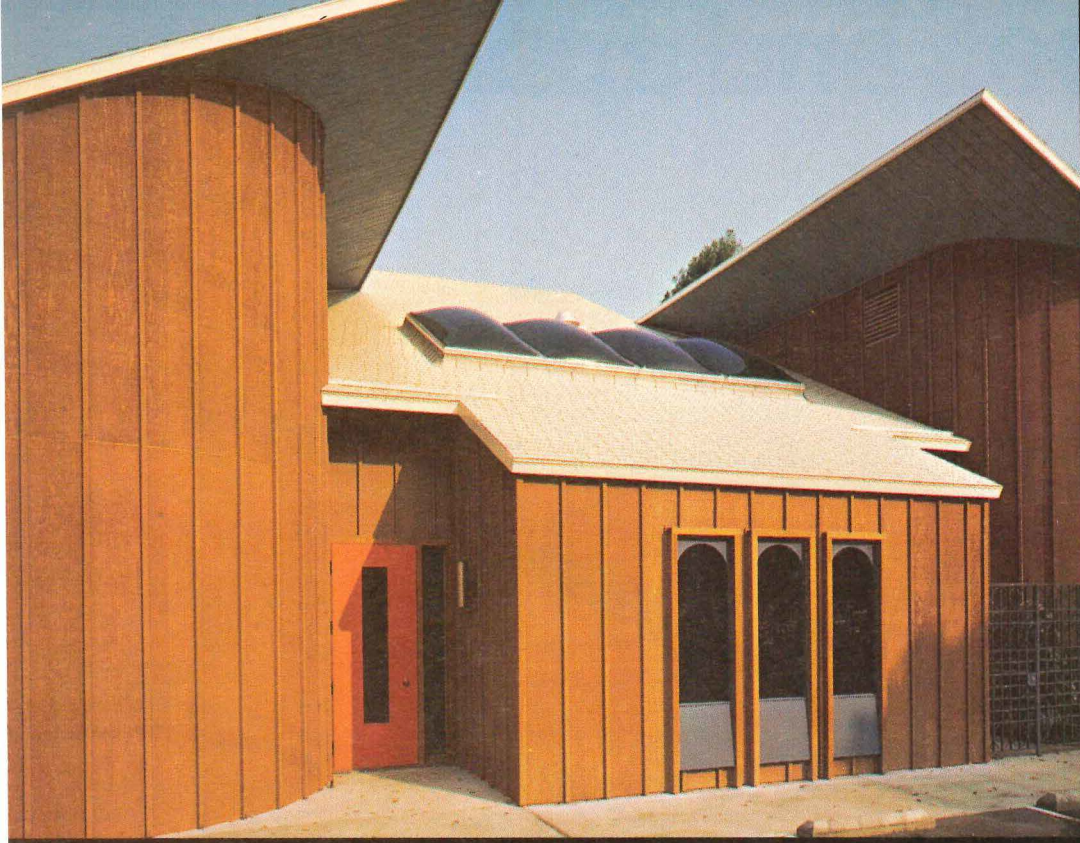

Rich, natural beauty is obviously the primary reason for building with redwood plywood. Wherever it is used — commercially or residentially, indoors or out — it brings a warm visual appeal not only to the structure itself, but to the environment in which it is set.

But beyond aesthetic values, redwood plywood offers many practical advantages and economies to the architect and builder. For example, it is naturally resistant to weathering, and has a high capacity for taking and holding all kinds of finishes.

Redwood plywood, in $\frac{5}{8}$ " thickness, has earned a low flame-spread rating that qualifies it for all Class II uses in the Uniform Building Code.

Redwood plywood has an unusually high strength-to-weight

ratio. It can be applied directly to studs, without diagonal bracing or building paper. It is available not only in standard 4 x 8 panels, but in 4 x 9 and 4 x 10 sizes, for greater flexibility in modular planning and installation.

Redwood plywood, like other forest products, affords high insulation value, an important factor in conserving heat and energy.

And redwood plywood offers a variety of design patterns — plain, grooved and inverted batten — with saw-textured facings that combine high surface interest and low maintenance.

Many of the patterns can be seen in the accompanying photographs, which illustrate redwood plywood in a wide range of uses. For additional information on redwood plywood, write Dept. P for a new 8-page color booklet.



**CALIFORNIA
REDWOOD
ASSOCIATION** 617 Montgomery Street, San Francisco, California 94111.

For more data, circle 3 on inquiry card



This page:

Left: Residence
Arch.: Robert O. Holm

Opposite page:

Upper left: Medical Clinic, Bakersfield, Ca.
Archs.: Badgley & Brady

Top right: Tahoe Tavern, Tahoe City, Ca.
Archs.: Bull, Field, Volkmann,
Stockwell

Middle right: Auditorium, Normandale State
Junior College, Bloomington,
Minnesota
Archs.: Community Planning
& Design Assoc., Inc.

Below: Middle School, Mill Valley, Ca.
Archs.: Wong & Brocchini
& Associates

Note slip-shingle overlap
application in detail below left.

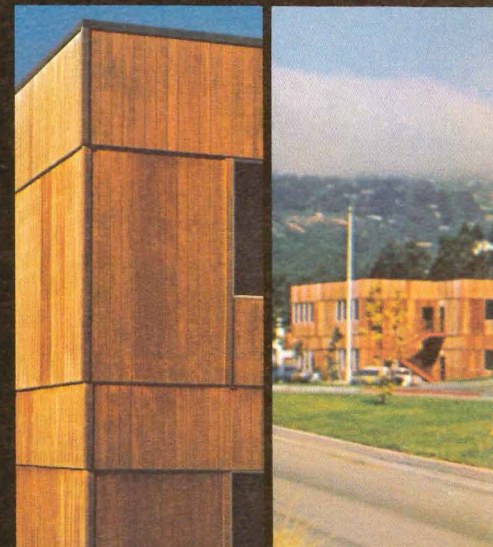

Redwood Plywood.

Not just because it's beautiful.
Because it works.

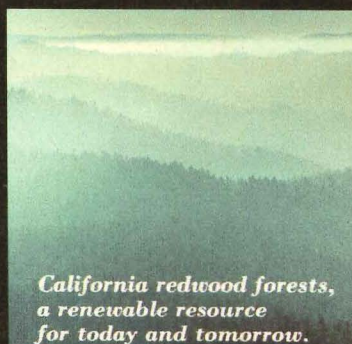

*California redwood forests,
a renewable resource
for today and tomorrow.*

FIRST IMPRESSIONS ARE IMPORTANT!



Style: 53-Toulouse

THE WORLD'S FINEST COLLECTION OF HAND-CARVED SOLID MAHOGANY DOORS

Decorative Doors Starting at \$164.00 Retail.

GET TO KNOW US!

152-page permanent Encyclopedia XVIII available by professional request.

UNPRECEDENTED COLLECTION Of: Traditional Louvers; Ante-Bellum Plantation Louvers (2½" - 3½" louvers); Decorative Window and Door Panels with genuine canes, multicolored plastics, ornamental metals, Austrian poufs, shirred curtains, laminations, wood grilles, and more; Shoji Panels; Grilles and Dividers; Folding Screens; Carved Paneling; Hand-Carved and Solid Panel Doors; Hand-Carved Crests; Spindles.



PINECREST INC.

DESIGNERS AND MANUFACTURERS OF PREMIUM
CUSTOM WOODWORKING

Russell H. Underdahl
President

2118 Blaisdell Avenue
Minneapolis, Minnesota 55404
phone: 612/871-7071

For more data, circle 2 on inquiry card

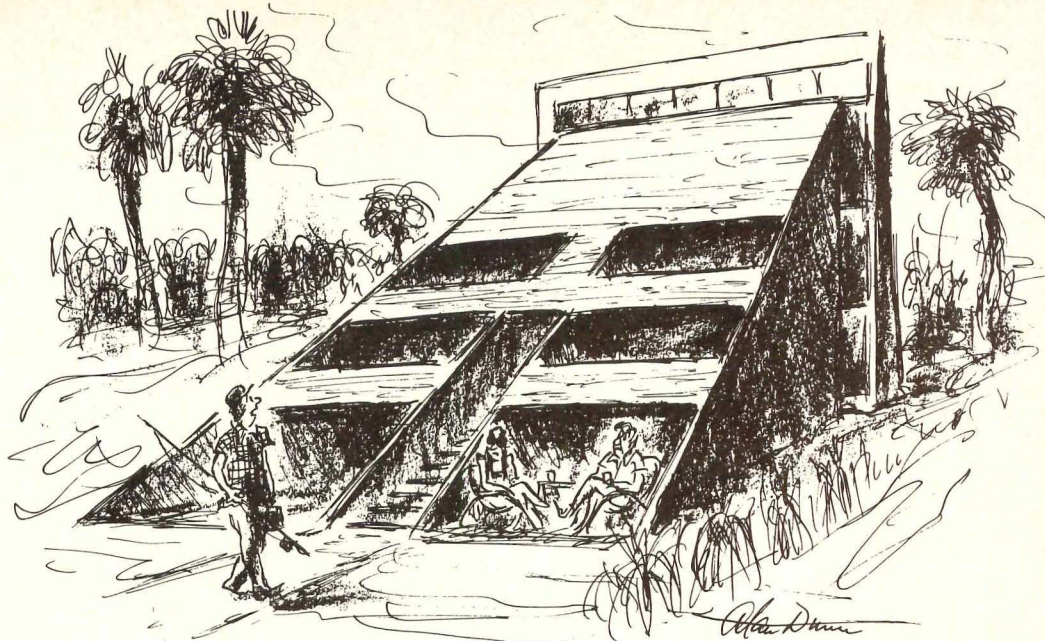

—Drawn for ARCHITECTURAL RECORD by Alan Dunn

“What happened?”

EDITOR

WALTER F. WAGNER, JR., AIA

MANAGING EDITOR

HERBERT L. SMITH, JR., AIA

SENIOR EDITORS

ROBERT E. FISCHER
WILLIAM B. FOXHALL
MILDRED F. SCHMERTZ, AIA
ELISABETH KENDALL THOMPSON, FAIA

WASHINGTON EDITOR

ERNEST MICKEL, Hon. AIA

ASSOCIATE EDITORS

GERALD ALLEN
BARCLAY F. GORDON
CHARLES E. HAMLIN

ASSISTANT EDITORS

CHARLES K. HOYT, AIA
ANNETTE K. NETBURN

EDITORIAL ASSISTANT

ANET NAIRN

DESIGN

ALEX H. STILLANO, Director
ALBERTO BUCCHIANERI, Associate
ANNA-MARIA EGGER, Assistant
MURIEL CUTTRELL, Illustration
DYCK FLEDDERUS, Illustration
AN WHITE, Consultant

EDITORIAL CONSULTANTS

EDWARD LARRABEE BARNES, FAIA
ONATHAN BARNETT, AIA, Urban design
GEORGE A. CHRISTIE, JR., Economics
PAUL RUDOLPH, FAIA
Foreign architecture:
Architecture d'Aujourd'hui, Paris

McGRAW-HILL WORLD NEWS

RALPH R. SCHULZ, Director
10 domestic and 8
international news bureaus:
London, Brussels, Buenos Aires,
London, Milan, Moscow, Paris,
Tokyo.

SALES MANAGER

LOUIS F. KUTSCHER

CIRCULATION MANAGER

HUGH S. DONLAN

PUBLISHER

BLAKE HUGHES

PHOTOGRAPHERS OF RECORD HOUSES OF 1974

- Morley Baer, P.O. Box 2228, Monterey, California (92)
- Robert Brandeis, 335 Grandview Avenue, San Francisco, California (108)
- Environmental Media (Ronald Thomas), 3785 Church Road, Ellicott City, Maryland (64)
- David Franzen, Route 100, Somers, New York (82)
- Joshua Freiwald, 3627 21st Street, San Francisco, California (114)
- Alexandre Georges, Call Hollow Road, Pomona, New York (100)
- Giraf Photographers, Inc. (Lance Gardner Biesele), P.O. Box 729, Schenectady, New York (124)
- Pedro E. Guerrero, 66 Main Street, New Canaan, Connecticut (98)
- Hedrich-Blessing, 450 East Ohio Street, Chicago, Illinois (50)
- Ed and Carol Hershberger, 2156 N. W. Flanders, Portland, Oregon (118)
- John W. Hobbs, 509 Cambridge Drive, Greensburg, Pennsylvania (90, 126)
- Phokion Karas, 56 Creighton Street, Cambridge, Massachusetts (76)
- Robert Lautman, 3558 Albemarle Street, N.W., Washington, D.C. (110)
- Maris-Semel, 80 West 40th Street, New York, New York (54, 94)
- Norman McGrath, 164 West 79th Street, New York, New York (56, 68)
- Richard Payne, 12839 Butterfly Lane, Houston, Texas (78)
- Robert Perron, 104 East 40th Street, New York, New York (52)
- Gordon H. Schenck, Jr., 1801 East 5th Street, P.O. Box 4203, Charlotte, North Carolina (60)
- Julius Shulman, P.O. Box 46206, Los Angeles, California (72)
- Christian Staub, 2020 East Newton, Seattle, Washington (86)
- Ezra Stoller © ESTO, 222 Valley Place, Mamaroneck, New York (88)
- Joel Strasser, 519 West 22nd Street, Sioux Falls, South Dakota (62)
- Michael Zide, West Tisbury, Massachusetts (104)

ENTRY PROCEDURE: Any architect registered in the United States is invited to submit material for consideration in RECORD HOUSES and Apartments of 1975. Include the following items: 6 to 10 clear informal photographs, black-and-white preferred, fully describing the architectural intent, both on the exterior and the interior (35 mm. slides must be 8½ x 11 in. clear envelopes); relevant plans and sections (not working drawings); and a descriptive sheet including the architect's name and location of building. Do not send originals or other material which must be returned before the issue appears. Deadline: October 15, 1974.

ARCHITECTURAL RECORD (Combined with AMERICAN ARCHITECT, ARCHITECTURE AND WESTERN ARCHITECT AND ENGINEER) Mid-May 1974, vol. 155, No. 6. Title ® reg. in U.S. Patent Office copyright © 1974 by McGraw-Hill, Inc. All rights reserved. Copyright not claimed on front cover and editorial four-color separations. Indexed in Reader's Guide to Periodical Literature, Art Index, Applied Science and Technology Index, Engineering Index, and The Architectural Index. Published monthly except May, August and October when semi-monthly, by McGraw-Hill, Inc.

Quotations on reprints of articles available. Every possible effort will be made to return material submitted for possible publication (if accompanied by stamped, addressed envelope), but the editors and the corporation will not be responsible for loss or damage.

EXECUTIVE, EDITORIAL, CIRCULATION AND ADVERTISING OFFICES: 1221 Avenue of the Americas, New York, N.Y. 10020. Other Editorial Offices: 425 Battery Street, San Francisco, Cal. 94111; 1249 National Press Building, Washington, D.C. 20004. PUBLICATION OFFICE: 1221 Avenue of the Americas, New York, New York 10020. Second class postage paid at New York, New York 10001 and at additional mailing offices.

OFFICERS OF McGRAW-HILL PUBLICATIONS COMPANY: John R. Emery, president; J. Elton Tuohig, executive vice president-administration; David J. McGrath, group publisher-vice president; senior vice presidents: Ralph Blackburn, circulation; John B. Hoglund, controller; David G. Jensen, manufacturing; Gordon L. Jones, marketing; Jerome D. Luntz, planning & development; Walter A. Stanbury, editorial.

CORPORATION OFFICERS: Shelton Fisher, president and chief executive officer; Wallace F. Traendly, group president—McGraw-Hill Publications Company and McGraw-Hill Information Systems Company; Robert N. Landes, senior vice president and secretary; Ralph J. Webb, treasurer.

ASSOCIATED SERVICES/McGraw-Hill Informations Systems Co.: Sweet's Catalog Files (Architectural, Light Construction, Interior Design, Industrial Construction, Plant Engineering, Canadian Construction), Dodge Building Cost Services, Dodge Reports and Bulletins, Dodge/SCAN Microfilm Systems, Dodge Management Control Service, Dodge Construction Statistics, Dodge regional construction newspapers (Chicago, Denver, Los Angeles, San Francisco).

SUBSCRIPTIONS: Subscriptions solicited only from architects and engineers. Position, firm connection, and type of firm must be indicated on subscription orders; CHANGE OF ADDRESS or subscription service letters should be forwarded to Fulfillment Manager, ARCHITECTURAL RECORD, P.O. Box 430, Hightstown, N.J. 08520. Provide old and new addresses, zip code or postal zone number. If possible, attach issue address label. Annual subscription prices: U.S., U.S. possessions and Canada: \$10.00 for architects, engineers and other individuals in the fields served, all others \$22.00. Other countries: \$25.00 to architects, engineers; others \$35.00. Single copies \$3.00.

GUARANTEE: Publisher agrees to refund that part of subscription price applying to unfilled part of subscription if service is unsatisfactory.



Cover: Private residence, West Hampton, New York
 Architect: Hobart Betts
 Photographer: Maris-Semel

THE RECORD REPORTS

- 49 Preface
by Barclay F. Gordon
- 2 Cartoon
by Alan Dunn

ARCHITECTURAL BUSINESS

- 2 Photographers of Record Houses
- 2 Entry procedure for Record Houses 1975
- 106 Architects of Record Houses

ARCHITECTURAL ENGINEERING

- 145 New products for the house
- 147 New literature for house planning
- 155 Record Houses Reader Service Inquiry Card
- 178 Index to advertising

Of particular assistance to the editor in the preparation of this issue were:

Barclay F. Gordon, editor-in-charge
 Herbert L. Smith, Jr., managing editor
 Mildred F. Schmertz, senior editor
 Elisabeth K. Thompson, senior editor
 Gerald Allen, associate editor
 Charles E. Hamlin, associate editor
 Charles K. Hoyt, assistant editor
 Annette K. Netburn, assistant editor
 Janet Nairn, editorial assistant
 Zena Gonzalez, assistant to the editors
 Patricia Hartigan, assistant to the editors
 Jan White, art direction
 Murriel Cuttrel, illustration
 J. Dyck Fledderus, illustration
 Anna-Maria Egger, art production

BUILDING TYPES STUDY 461 RECORD HOUSES OF 1974

- 50 Private residence, Des Moines, Iowa
 Architects: Booth & Nagle



Hedrich-Blessing

- 52 Winston residence, Lyme, New Hampshire
 Designer: Donald Metz
- 54 Private residence, Armonk, New York
 Architects: Mayers & Schiff
- 56 Private residence, upstate New York
 Architects: Twitchell & Miao
- 60 Whisnant residence, Charlotte, North Carolina
 Architect: Murray Whisnant
- 62 Walworth residence, Burlington, Iowa
 Architects: Crites & McConnell
- 64 Morgan residence, Jacksonville, Florida
 Architect: William Morgan
- 68 Private carriage house, upstate New York
 Architect: Myron Goldfinger
- 72 Private residence, Darien, Connecticut
 Architects: Huygens and Tappé
- 76 Adams residence, Roseau, Minnesota
 Architect: Thomas Larson
- 78 Moore residence, Austin, Texas
 Architect: Robert Nichols
- 82 Horton residence, Greenwich, Connecticut
 Architect: Eliot Noyes
- 86 Lovett residence, Crane Island, Washington
 Architect: Wendell Lovett
- 88 Engle residence, Boxboro, Massachusetts
 Architect: Robert Whitton
- 90 Rovidia residence, Pittsburgh, Pennsylvania
 Architect: Tasso Katselas
- 92 Scoren residence, Riverside, California
 Architects: Knorr & Elliott
- 94 Private residence, West Hampton, New York
 Architect: Hobart Betts
- 98 Poliak house, West Redding, Connecticut
 Architect: Joseph Salerno
- 100 Sobel residence, Houston, Texas
 Architect: Robert Sobel
- 104 Woolner house, Martha's Vineyard, Mass.
 Architect: Edward Cuetara

FEATURES: APARTMENTS OF THE YEAR

- 108 Orindawoods Apartments, Orinda, California
 Architects: MacKinlay/Winnacker/McNeil
- 110 Christie Village Condominiums, Banner Elk, N.C.
 Architect: Frank Schlesinger
- 114 Baywood Village, Irvine, California
 Architects: Fisher-Friedman Associates
- 118 Raleigh Boardwalk Apartments, Portland, Ore.
 Architects: Martin/Soderstrom/Matteson
- 120 Sahalee Village, Redmond, Washington
 Architects: Mithun & Associates
- 122 Indian Woods Apartments, East Lyme, Connecticut
 Architects: Rosenfeld, Harvey & Morse
- 124 University Park, Ithaca, New York
 Architects: Donald Sandy & James Babcock
- 126 Allegheny Commons, Pittsburgh, Pennsylvania
 Architect: Tasso Katselas

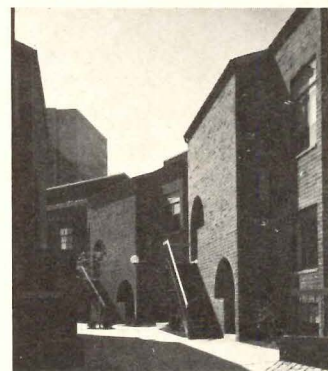

John W. Hobbs

Readers will find this 19th edition of RECORD HOUSES a selection of twenty-eight architect-designed houses and apartments of extraordinary design interest. As in past years, the editors have chosen from among hundreds of excellent submissions and sought to present a collection varied in program, design intention and architectural character. These award-winning designs also reflect a range of budgets and a broad pattern of geographic distribution. While all of these houses and apartments may not be completely immune to the kinds of problems that typically afflict new construction everywhere, each is a superbly imaginative and consistent solution to a complex series of user needs. Each is also a summation of many current social attitudes and values. Different than last year's, different than next year's, this collection has its own particular identity and RECORD's editors are proud to present the group as RECORD HOUSES and APARTMENTS of 1974.

—Barclay F. Gordon

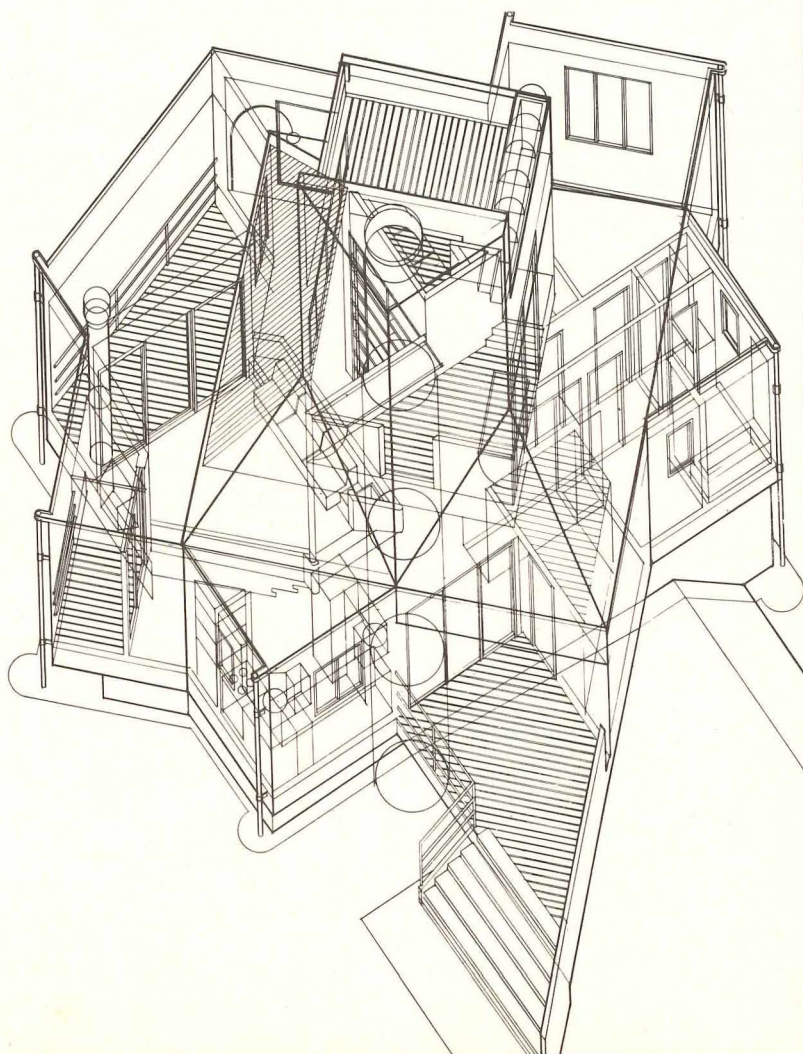

RECORD HOUSES OF 1974

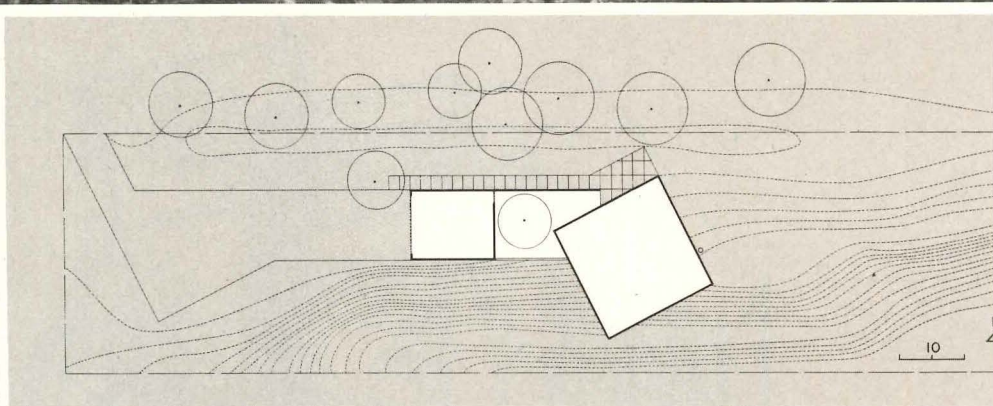
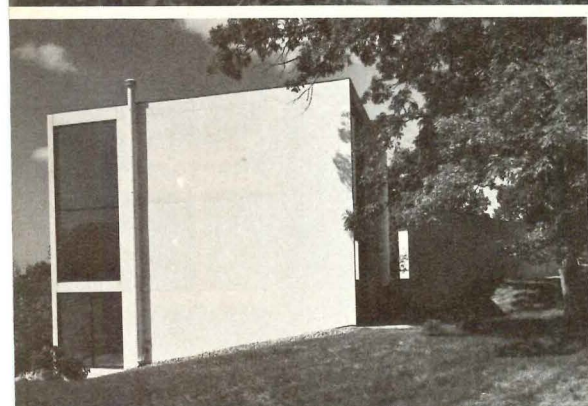

1

On a lot only 66 feet wide and sloping steeply to the south and west, architects Booth & Nagle designed this "cube" house for a doctor and his family in Des Moines, Iowa. The garage and entry wall parallel the contours but the main portion of the house is twisted 27½ degrees off this axis to take advantage of views to the garden and the ravine as well as to animate the simple massing. But even in the main house the contour axis is echoed in splayed partitions and non-rectilinear volumes.

The levels split at the entry: half a flight down to the kitchen, dining and living spaces; half a flight up to the master bedroom. Children's rooms and lounge occupy the uppermost level. Though a kind of zon-

ing is clearly present, all these spaces interlock vertically as the color photograph at right shows.

The simple forms of the exterior are restated inside but with functional complications that add interest and visual enrichment. Color is used selectively but emphatically so that its design impact is not squandered. Nothing, in fact, is wasted. The furnishings are also selected carefully to achieve a sense of easy upkeep and pleasant understatement. The detailing is elegant but direct—a virtue consistent with the basic design goals.

The major materials are stucco for exterior finish, oak for flooring and trim, steel for sash and sliding door assemblies. The

roof is built-up. Vertical glazing occurs at the corners of the house, a design device that washes white interior walls with daylight, giving the interior spaces an especially appealing quality of light.

Thanks to simple volumetric construction and detailing and the sparing use of expensive finishes, this exceptionally handsome house was constructed for about \$18 per square foot—the difficulty of the site notwithstanding.

PRIVATE RESIDENCE, Des Moines, Iowa. Architects: Booth & Nagle—Marvin Ullman, job captain. Engineers: Weisenger-Holland (structural). Wallace & Midgal, Inc. (mechanical). Contractor: Bryan Crow.

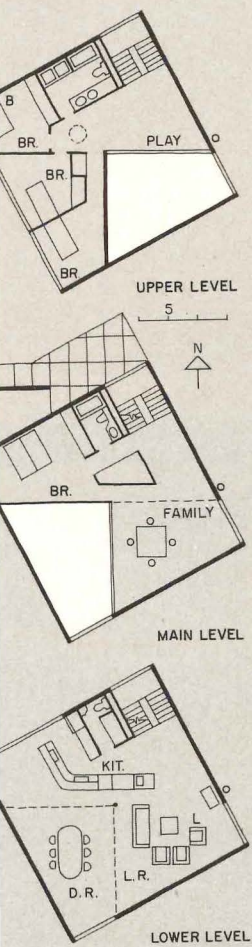

Architects have softened the
 of a determinedly angular
 me by introducing a gentle
 e in the flow of cabinets
 and the partition that sepa-
 the kitchen and dining
 e (photos below). The con-
 is unexpected but approp-
 e and pleasant.

Bill Hedrich, Hedrich-Blessing photos

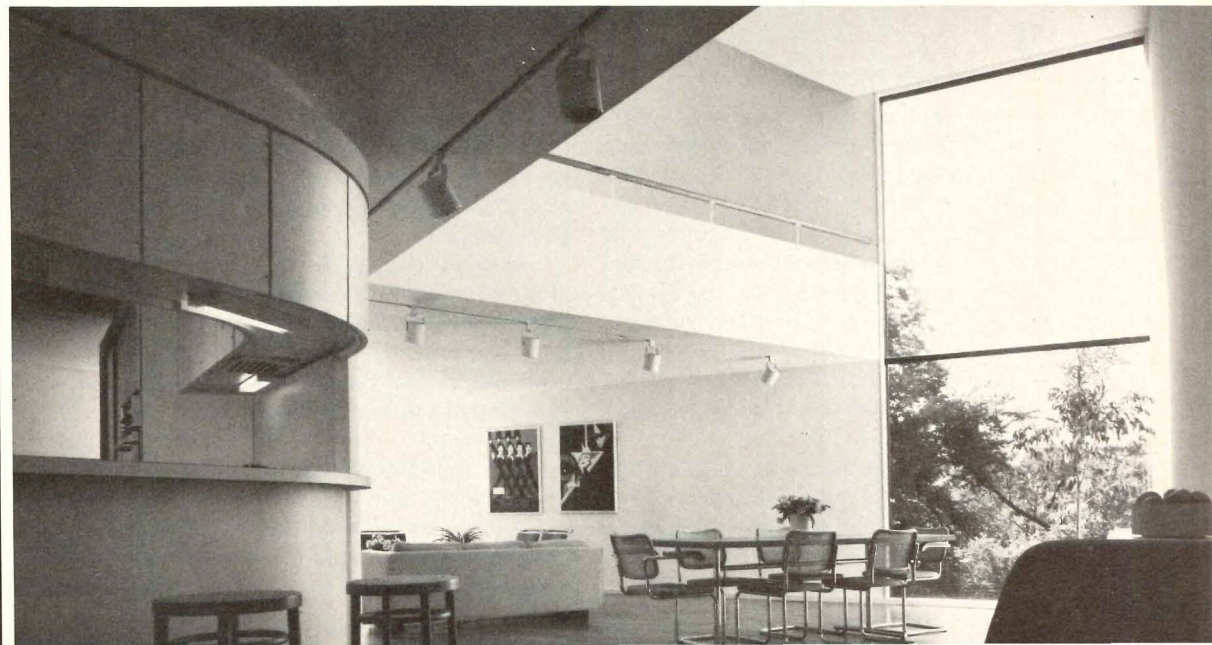
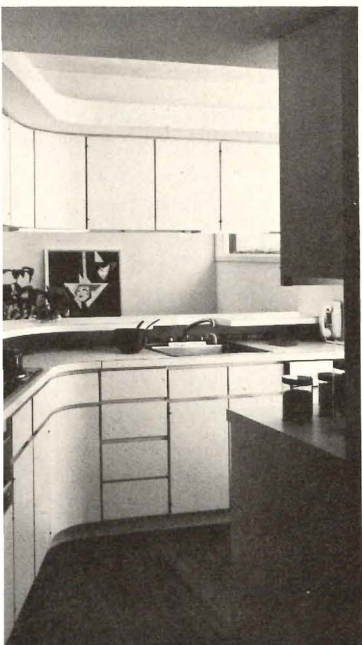
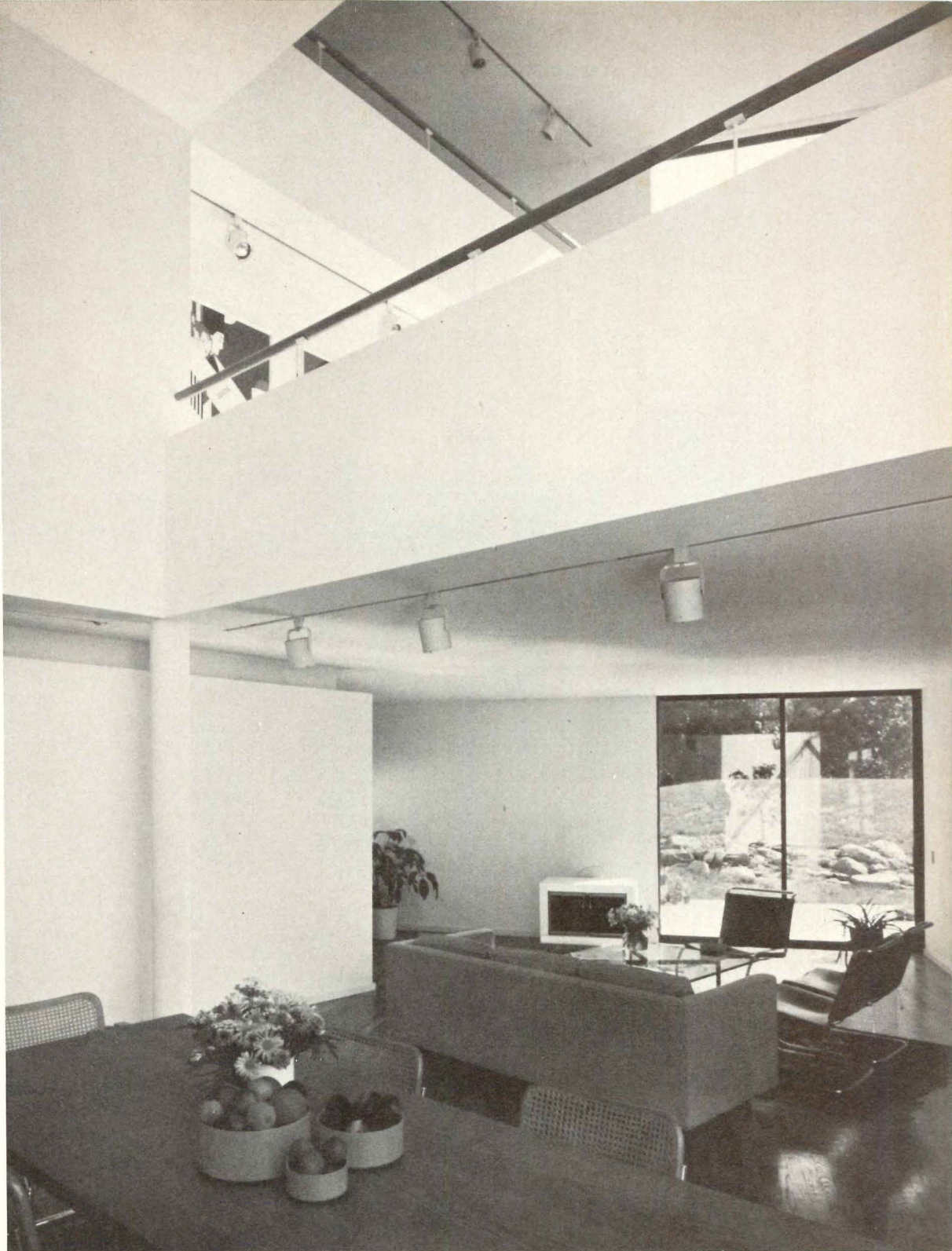



2

On property he already owned in Lyme, New Hampshire, designer Don Metz built this sod-roofed house for sale. "I was bothered," says Metz, who holds a Masters degree in architecture from Yale, "by the prospect of anything other than the low-profile, 'anti-building' solution I knew the site demanded, so I borrowed and built on spec. The present owners—Mr. and Mrs. Oliver Winston were interested before it was completed, made a few minor changes, and that was that."

The finished house is built into a mountainside and embraces a panoramic, 50-mile view to the south. Metz has drawn the earth back down over the roof to a depth of 16 inches. Wildflowers and grasses

have already taken root and a stand of nearby maples is slowly spreading to the rooftop. Its designer hopes the house will gradually disappear among the things that grow around it.

Metz reports that in winter solar gain is sufficient on sunny days to keep the temperatures in the house up to 70°F while outside temperatures are as low as zero. In summer, when the thermal process is reversed, the insulating mantle of earth keeps the house pleasantly cool.

The projections through the sod roof are functional and, though some readers may feel that they compromise the purity of the design parti, it is hard to see how to do without light scoops or roof vents in a plan

with such a long "blind" perimeter. As constructed, the dining area (photo upper right) is suffused with natural light and free of unwelcome glare. The living room opens south across a terrace and small pool to a broad vista of mountain and valley.

Exterior walls are concrete blocks spanned on 18-inch centers by 6- by 10-inch pine beams. Floors are oak strips nailed over sleepers. The roof is built-up (see detail, opposite page) and finished with a carpet of vertical boards.

WINSTON HOUSE, Lyme, New Hampshire, Designer and contractor: *Don Metz*. Structural engineers: *Spiegel & Zamecnik, Inc.* Landscape architect: *Dan Kiley*. Built-ins: *William Porter, Inc.*

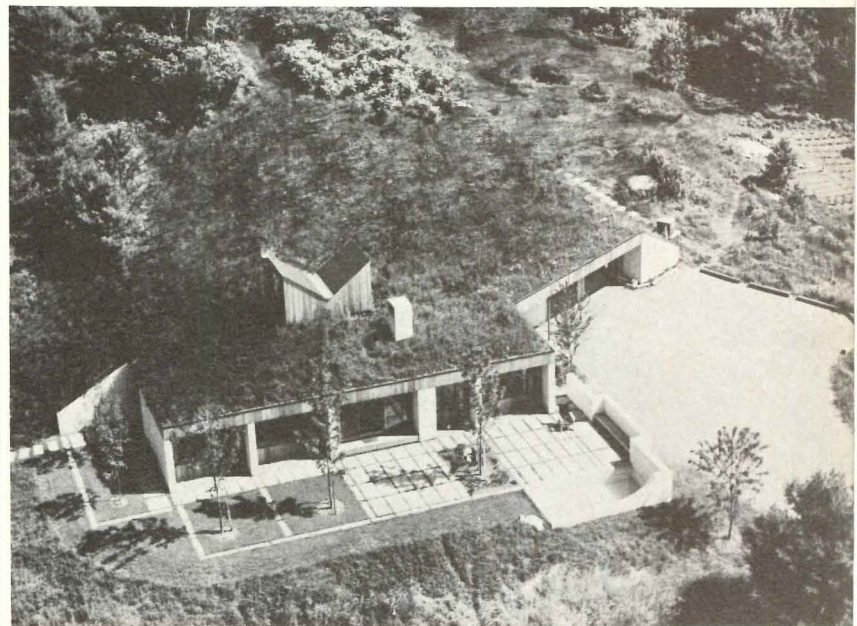
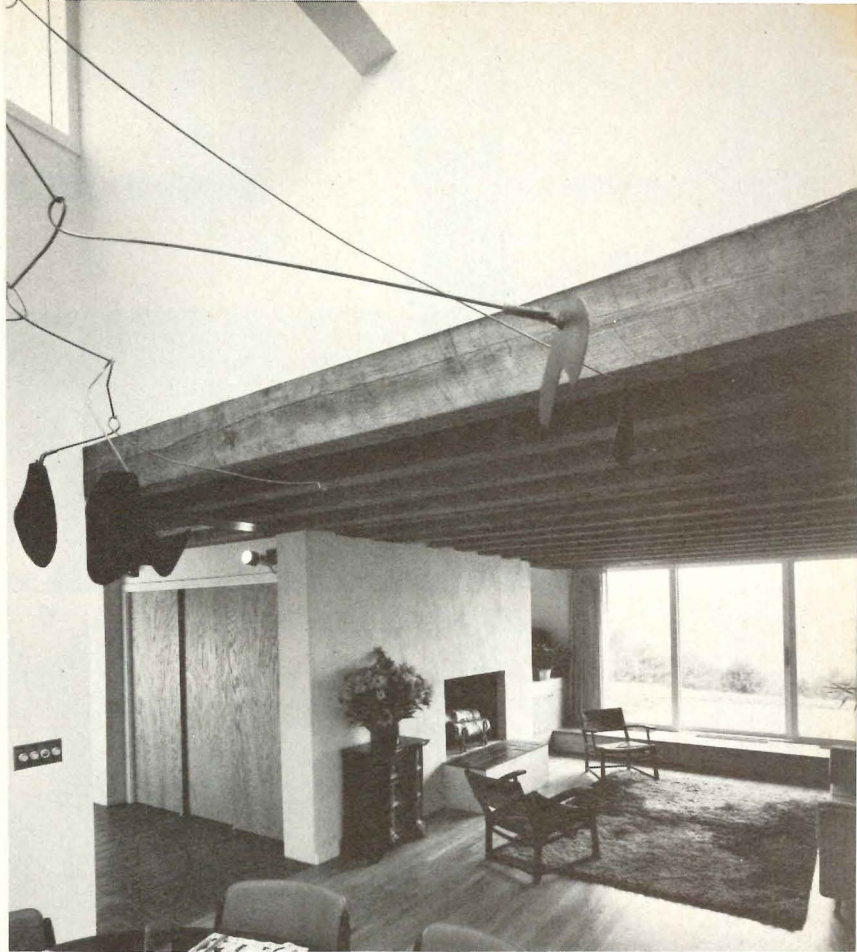
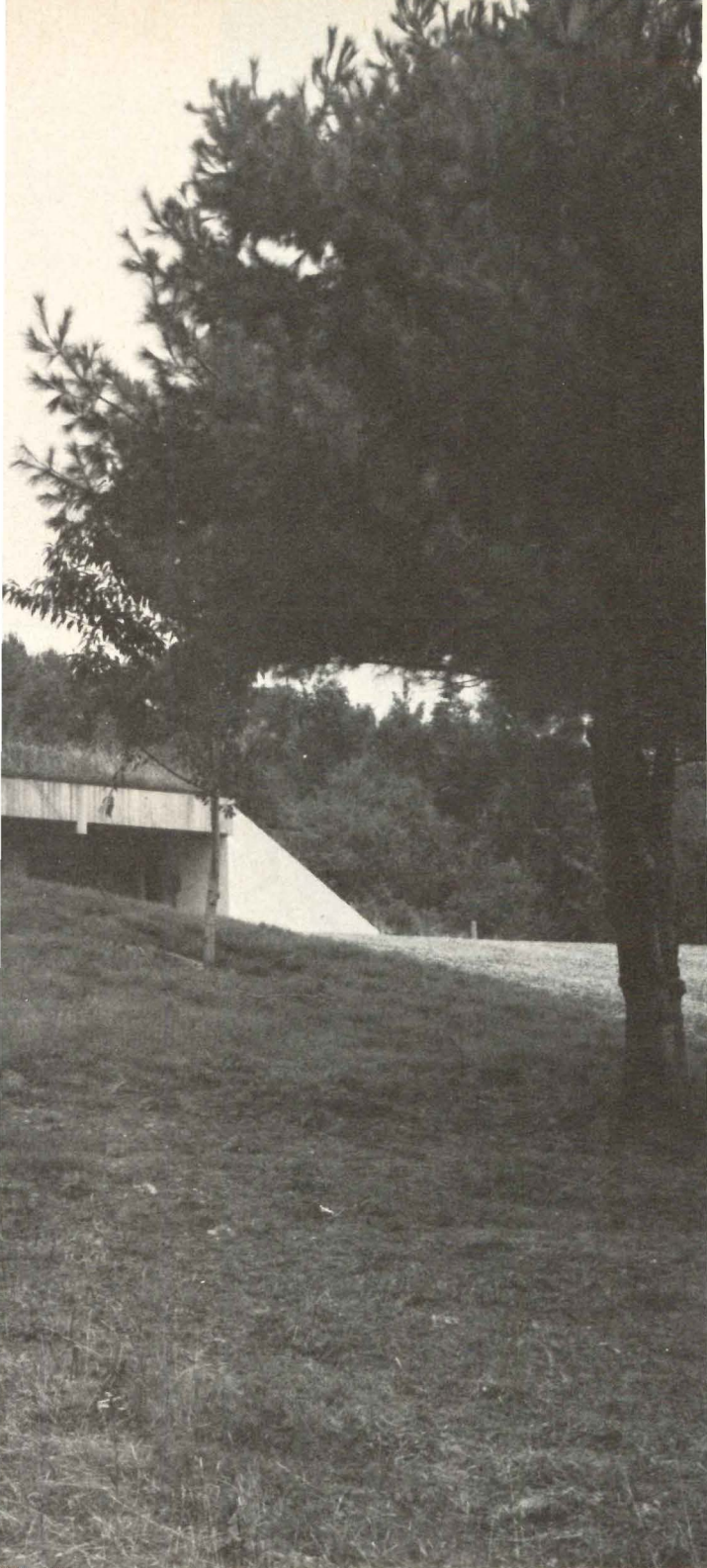

Robert Perron photos

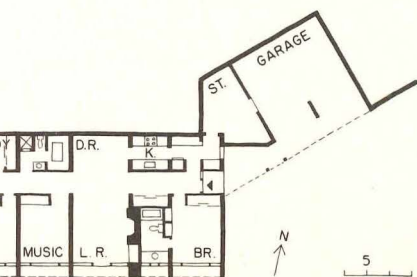
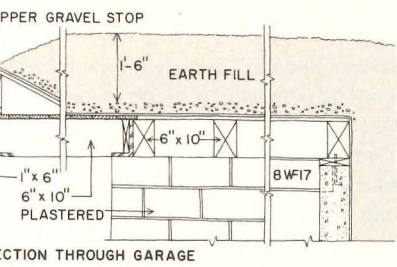

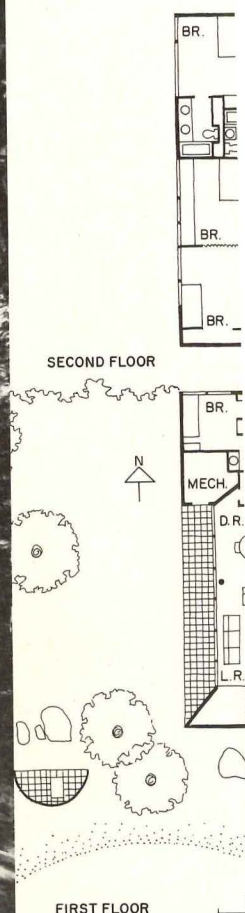
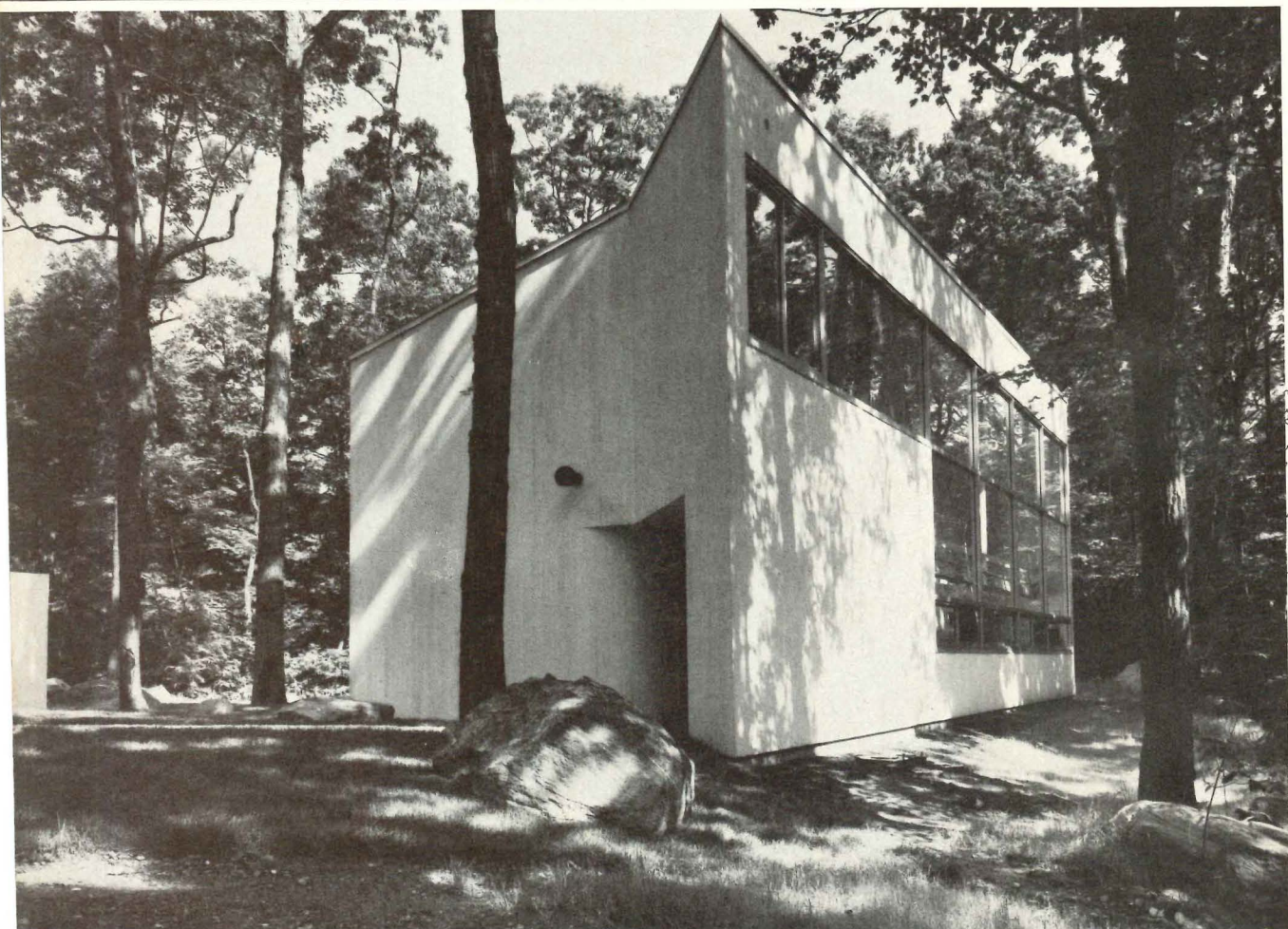
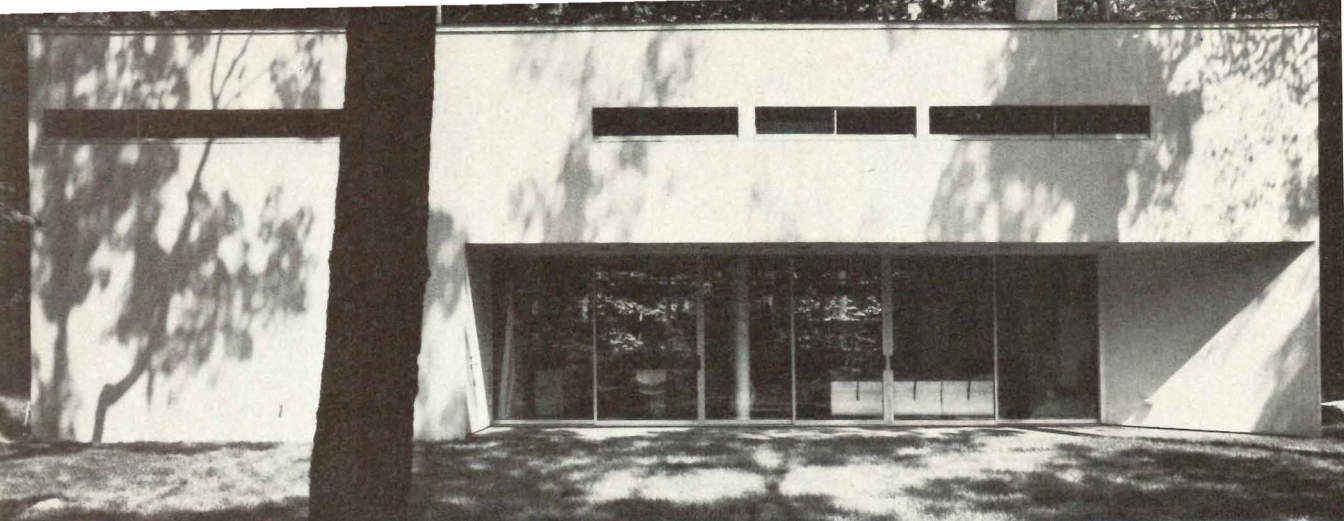

3

The strict rectilinear geometry of this handsome house in Armonk, New York, by architects Mayers & Schiff, is modified by a parallelogram-shaped enclosure applied to its eastern side. The two-story parallelogram which extends and unifies the rectangular spaces, contains the entry with a small study above. It also houses, on the lower level, a long built-in cabinet for hi-fi, storage, seating and grilles. Over this cabinet, which runs nearly the full length of the house, hangs a bank of theatrical border lights, painted bright yellow, that provides the interiors with an unexpected but forceful sculptural element. Off the entry, and partially concealed by the mass of the fireplace, a circular stair leads to bedrooms on

the gallery level above—bedrooms that open through slit windows to grand views of trees and the surrounding site.

The exterior is wood frame, clad in redwood siding bleached to an off-white. The floor is oak strip and interior partitions are finished in vinyl wall covering.

In addition to the long cabinet covered in plastic laminate, the furnishings include a rolling bar and a coffee table designed by the architects and lounge chairs covered in a brilliant red-orange fabric that suffuses the otherwise restrained living room with a burst of warm color.

The house is remarkable for its spatial liveliness, the sparkling transparency with which it opens to its wooded site, and the

formal elegance it achieves with a relatively few, carefully measured elements and design flourishes. It is a house that offers its occupants a rich variety of visual stimulants but affords, at the same time, easy avenues of visual release. It is a house that excites the tactile senses too, but the textures do not come at the expense of livability. The detailing and sensible selection of finish materials should insure continuing good looks with only routine, simple maintenance and minimal upkeep.

PRIVATE RESIDENCE, Armonk, New York. Architects: *Mayers & Schiff*. Engineers: *Wolchuk & Mayrbaur* (structural); *Robert Freudenberg* (electrical). Contractor: *William A. Kelly & Company*.

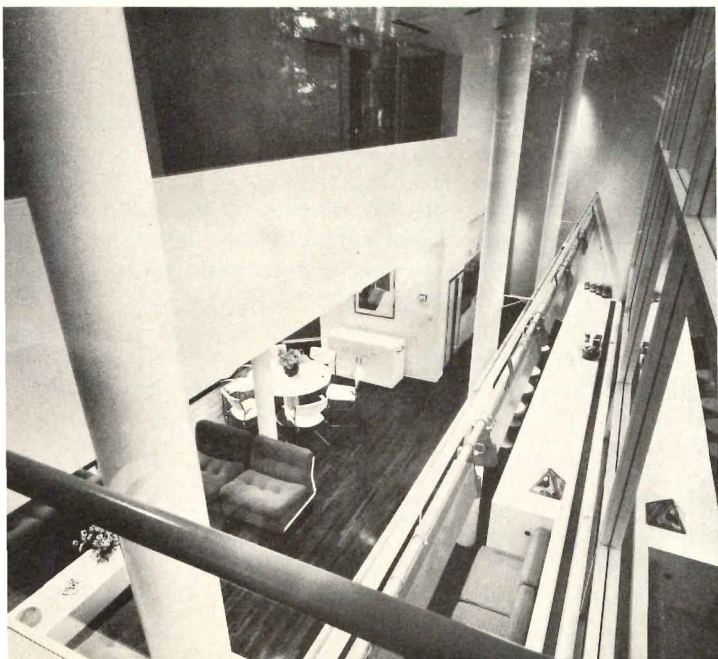

Photos, left and right, show the two-story volume created at the juncture between the parallelogram and the rectilinear volumes. At left: partial view of living room and bedroom gallery above. At right: the small study framed against a background of trees. This study can be closed from the bedroom areas by a sliding partition (see plan, opposite page).

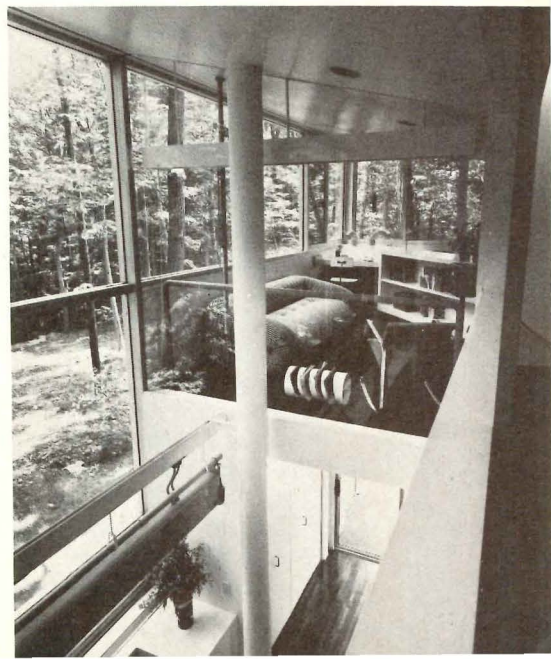



4

Access to this 6,500-square-foot house is gained by a quarter-of-a-mile drive, bordered by a hedgerow which ends to reveal the north entrance front (opposite, above). The site comprises more than 100 acres in upper New York State, and the house's surrounds include a hayfield sloping toward views to the southwest. The building-plan is organized with several setbacks on the south side, in order to give many rooms a maximum benefit of the outlook.

Architects Twitchell & Miao planned the rooms to provide a maximum of spatial variety, and zoning for privacy, while providing adequate supervision for the children. The parents' bedroom is separated from the children's by a bridge over the liv-

ing room providing a connecting link at night. As the bridge is open to a two-story-high area of the living room, it also allows vertical communication during the day (overleaf, top). The apartment over the garage will accommodate guests or a live-in couple.

"Upstate" New York has long respected the gracious proportions of the most literal neo-classic tradition in towns named Syracuse, Ithaca and Troy. The house here would seem to be particularly appropriate to such a region in its strong—though not contrived—resemblance to the country houses of the periods that gave inspiration to nineteenth century builders. There is a solid character and a formality to

massing and openings. The ancillary building is linked by a wall that is an illusory extension of the main structure. A raised loggia and enclosed garden offer varied outlooks and views are carefully controlled. There is a strong contrast between "public" and garden facades.

Construction consists of concrete block walls that support wood joists at the floor and roof levels. Steel beams were required to hold the block above the large windows and openings.

PRIVATE RESIDENCE, upper New York State. Architects: *Twitchell & Miao*—partners: *Terry Twitchell and Nancy Miao*. Engineers: *Anthony Vairanudes* (structural); *Dalton & Dunne* (mechanical/electrical). Contractor: *Camanto, Inc.*



Norman C. McGrath photos

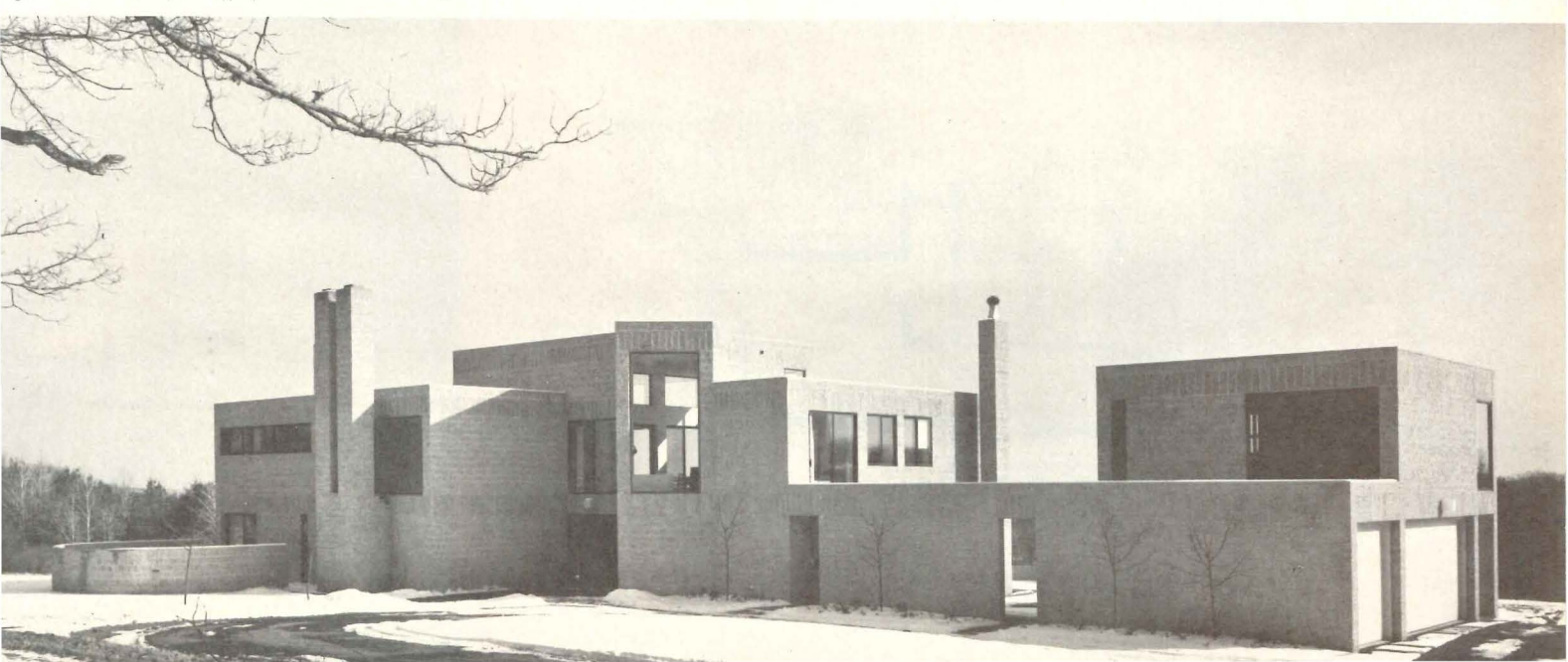
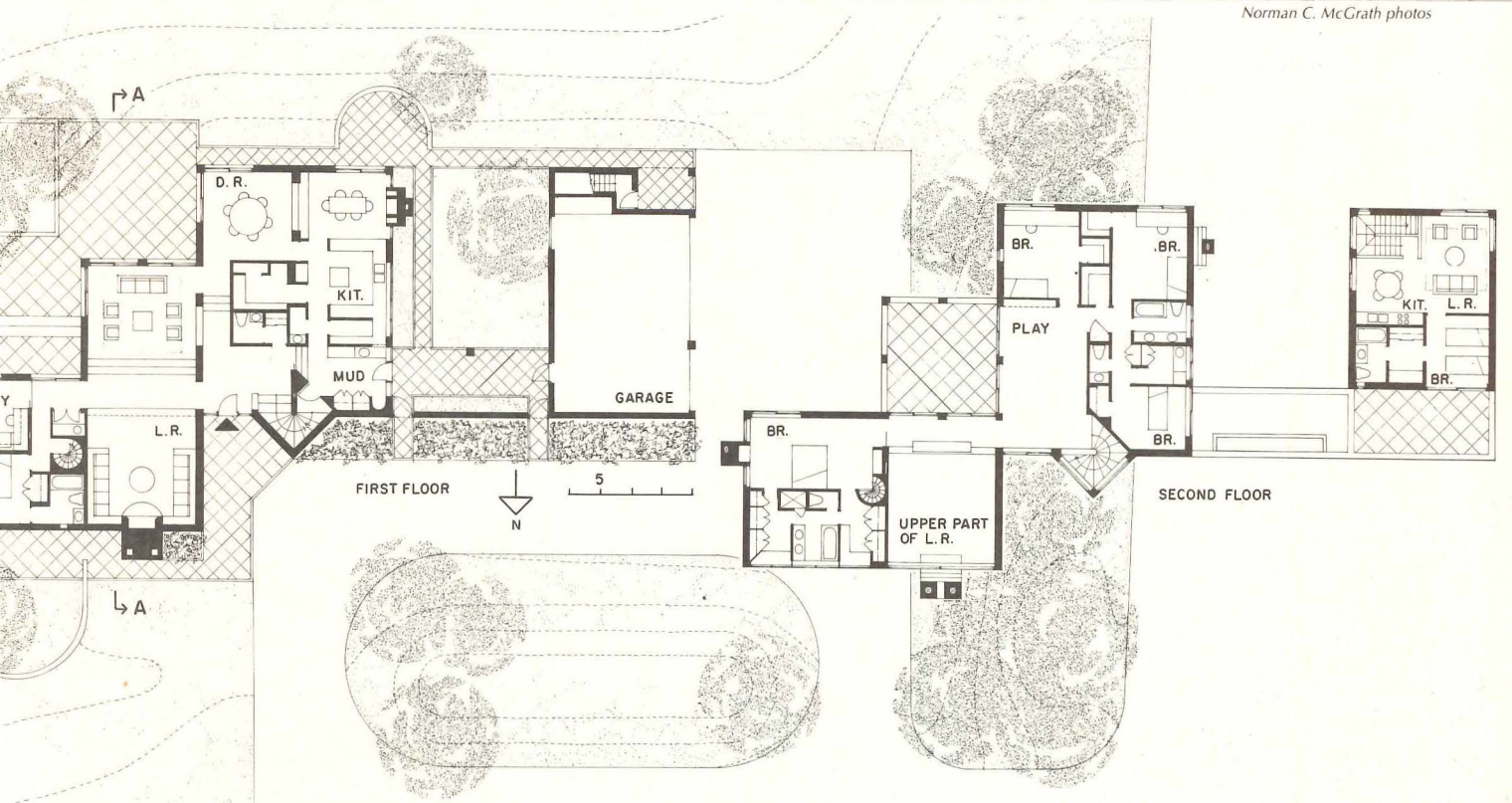



The living and dining room is well planned for entertaining and they serve as a buffer between a wing for the parents and the children's area on the second floor over service area on the first. The bridge (left and right, top) connects the rooms of the two generations. Interior surfaces were planned for a minimum of maintenance and include quarry tile and a marble fireplace. The placement of the second deck affords a vantage point for views and a children's space, while adding spatial continuity to the living room.

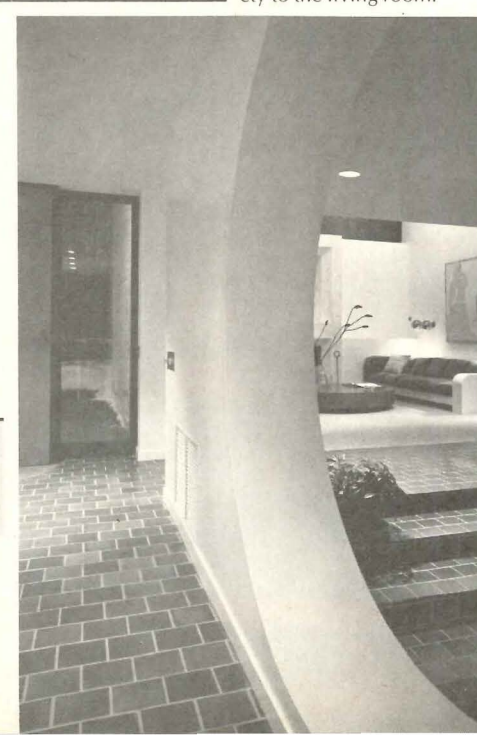
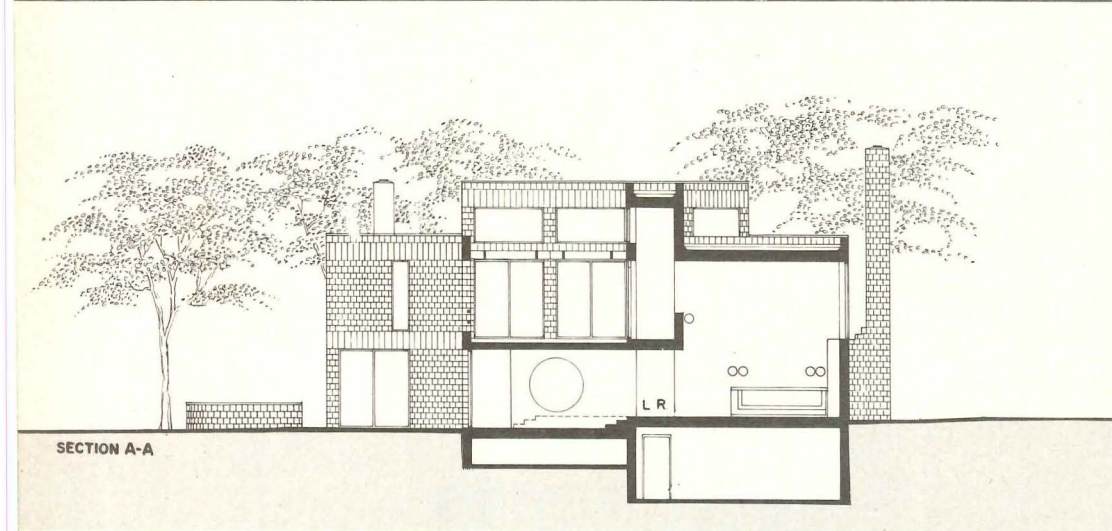

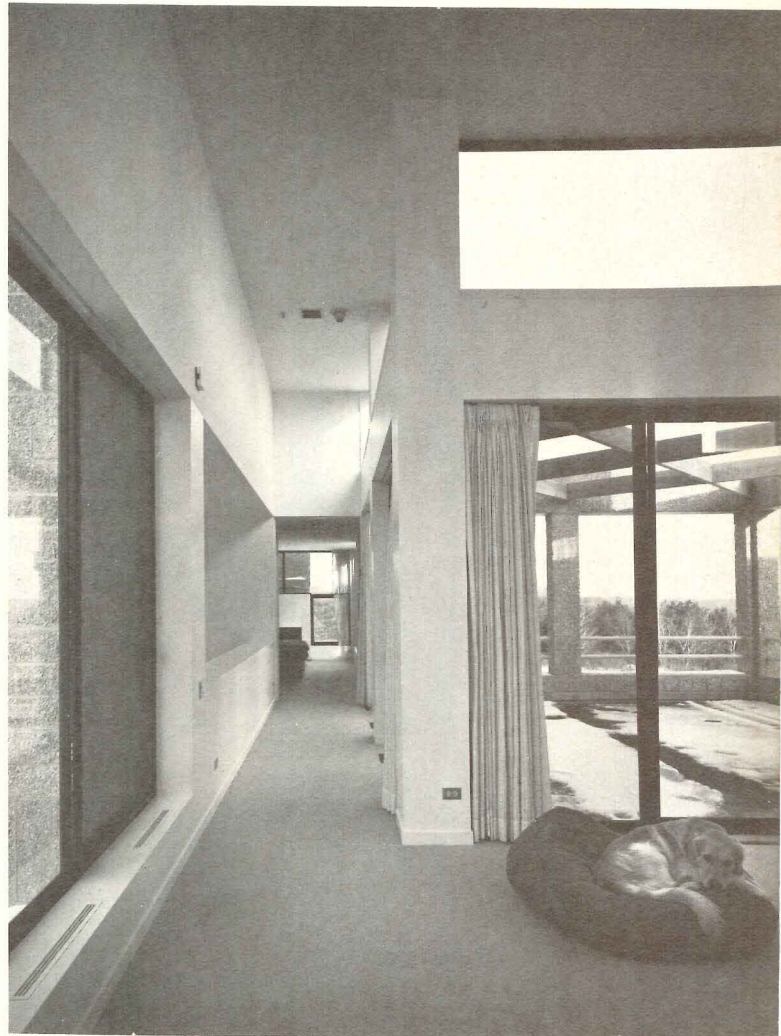



5

This house for an architect and his family manifests common sense as well as talent, clear-sightedness as well as imagination, practicality as well as dreams. The result is modest, clear and memorable—though it may take some readjustment of our expectations to perceive it, for what we are likely to remember is not an elegant architectural effect here or a striking detail there, or indeed even some dazzling form of the whole. What we will remember is a place made simply of simple materials, well-formed around the needs of the people who live there and attentive to the land on which it is built.

These qualities are not uncommon ideals in house design, and in fact most

people would call them downright basic. In practice, though, they can easily get lost in the rush to achieve other dazzling goals.

The main floor (drawing opposite) is a series of rooms clustered around a central mechanical core that contains the kitchen and two baths. At one end of the plan are three bedrooms and at the other a large living and dining room that opens onto a cantilevered deck (large photo above); in front of the mechanical core is the entrance hall and behind a small porch reached from either the master bedroom or the kitchen. On the lower level are an office (photo opposite), a studio and a playroom.

The configuration of the suburban site and the placement of the buildings next

door suggested that the house be relatively closed and viewless on the front and on one end (left photo above); accordingly the living room is lit on the front by a narrow band of windows just above eye level and by a sloping skylight in the ceiling (large photo opposite). At the back of the house (right photo above) the walls open up to provide a view down a wooded hill, both from the back porch and the living and dining room and from the office below.

WHISNANT RESIDENCE, Charlotte, North Carolina. Architect and owner: *Murray Whisnant*. Engineers: *R.V. Wasdell & Associates* (structural); *J.M. McDowell & Associates* (mechanical); *S.T. Hocsak & Associates* (electrical). Contractor: *G.E. Vinroot Construction Company*.

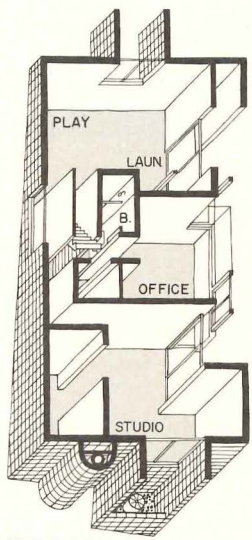
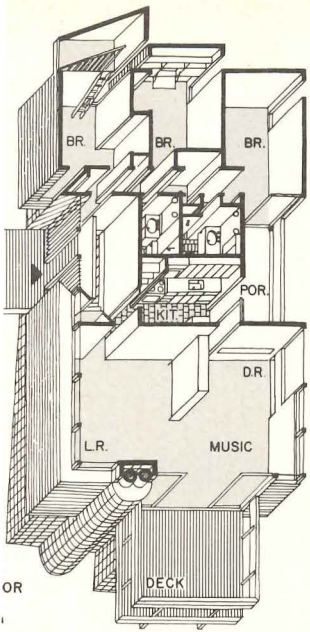

GROUND FLOOR



Gordon Schenk photos

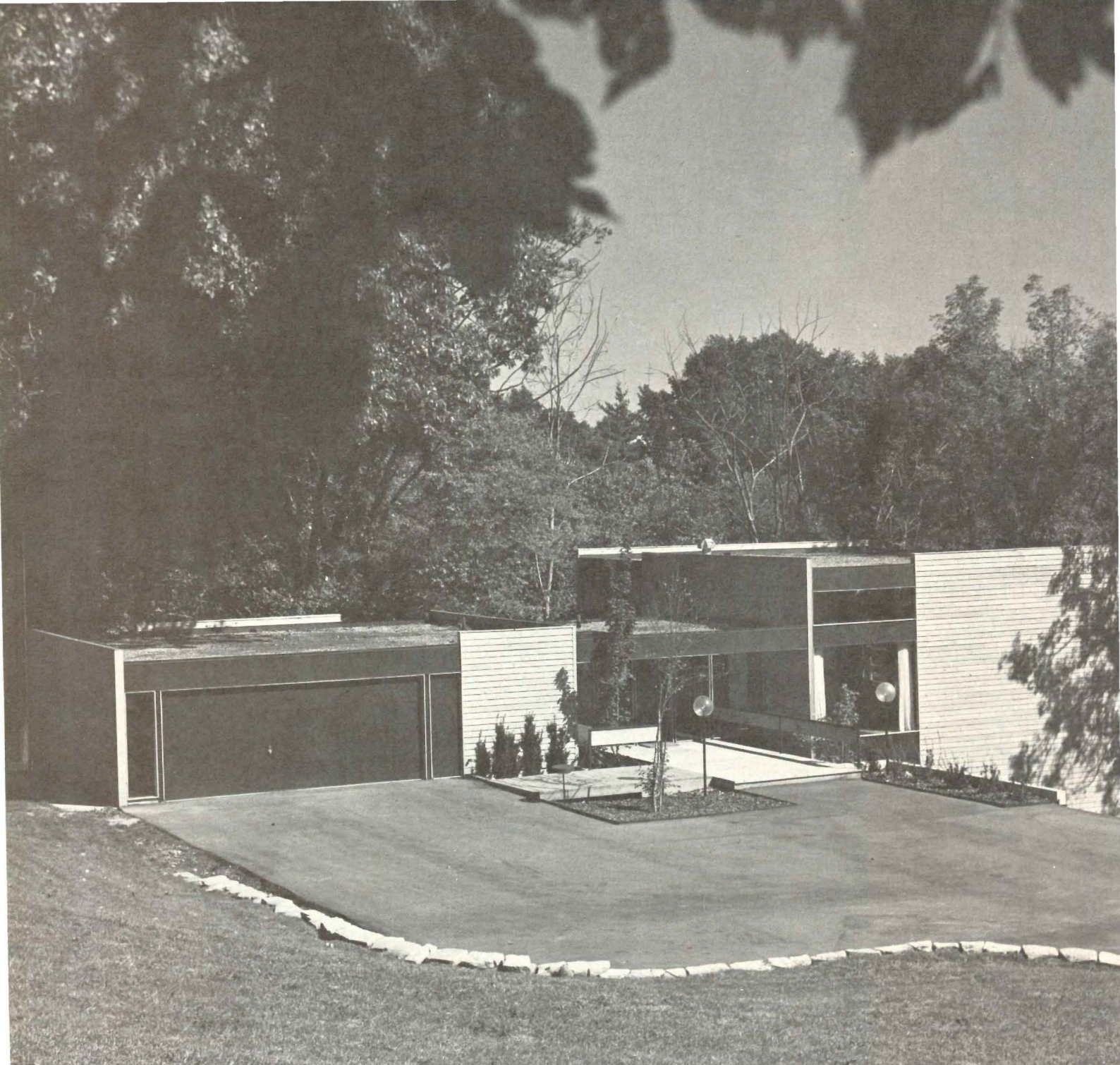

6

On a rolling wooded site in Burlington, Iowa, architects Crites & McConnell designed this unusually handsome house for an active family of four. The site's natural contours fall abruptly to the north and east so the architects anchored the garage and entry at the uppermost level, then let the main portion of the house reach out over the slope. Living room, dining room and kitchen occupy the upper level and open across a narrow deck toward the northeast and distant views of a small river. A sub-system of dropped beams—some in the plane of the interior partitions—carries the fascia line of the garage through the taller portions of the upper level. Bedrooms are located on the level below, share the same orientation,

yet remain 11 feet above grade due to the sharp slope of the lot.

Over the concrete foundations, the house is wood frame and clad in cedar siding. Interior partitions are finished in dry wall, ceilings are cedar deck upstairs and gypsum board in the bedrooms below. Floors are carpeted and occasionally the carpet is turned up to provide finish surface for partitions. Heating and air-conditioning are gas-fired forced air.

Some of the editors felt reservations about the detailing of the Walworth house—particularly in the way that girders sheathed in plywood seemed, in the exterior photographs, to suggest steel spandrels. What they all agreed, however, is that the

Walworth house achieves a remarkable degree of design interest without straining and with a commendable economy of means. The planning is intelligent, the sitework restrained but effective, the massing simple but interesting. The spaces inside are ordered in strict rectilinear volumes but have more than ample variety of spatial feeling, and flow in and out with uncontrived ease. In a word, the Walworth house does everything a good house should, and does it gently and modestly but with a clear sense of design conviction.

LEN WALWORTH RESIDENCE, Burlington, Iowa. Architects: *Crites & McConnell*. Contractor: *Schofield & Son Construction Company*.

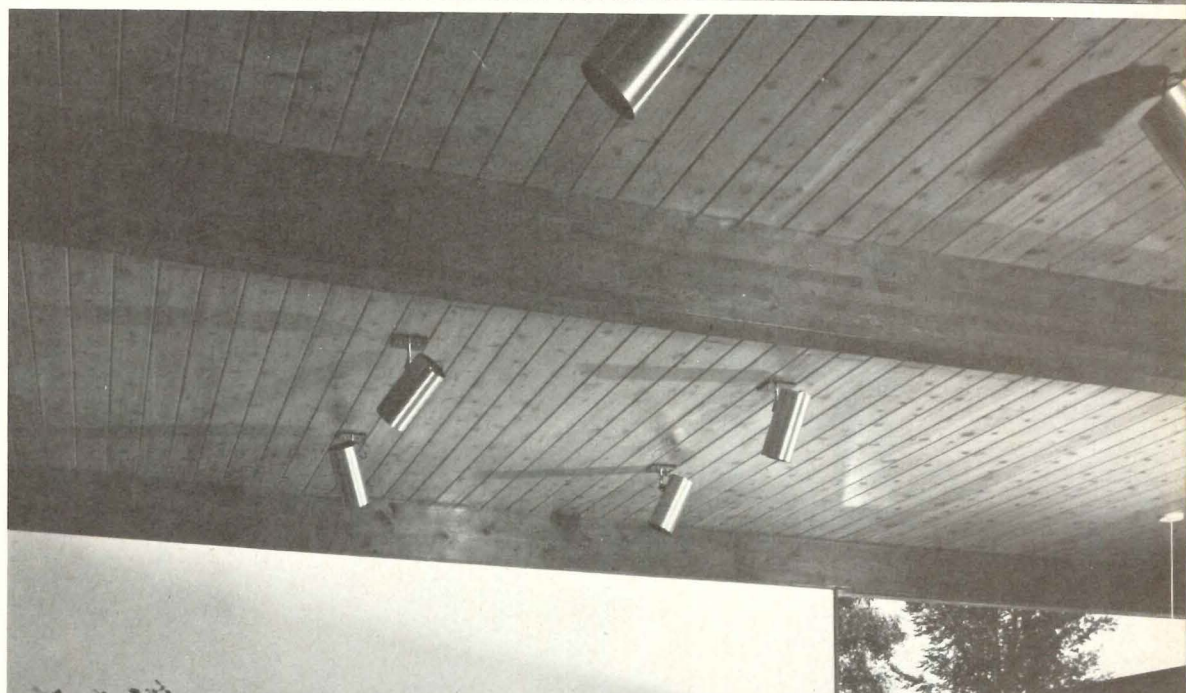
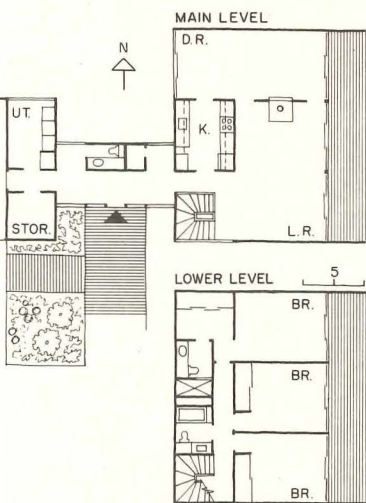
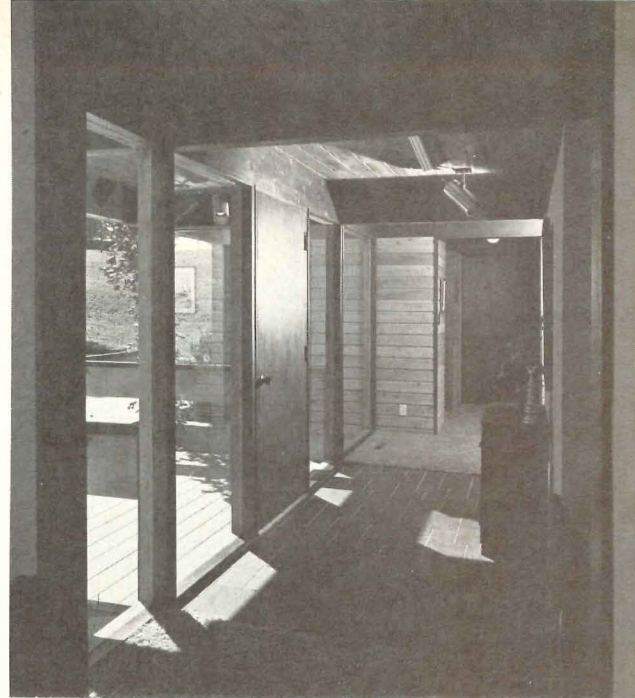
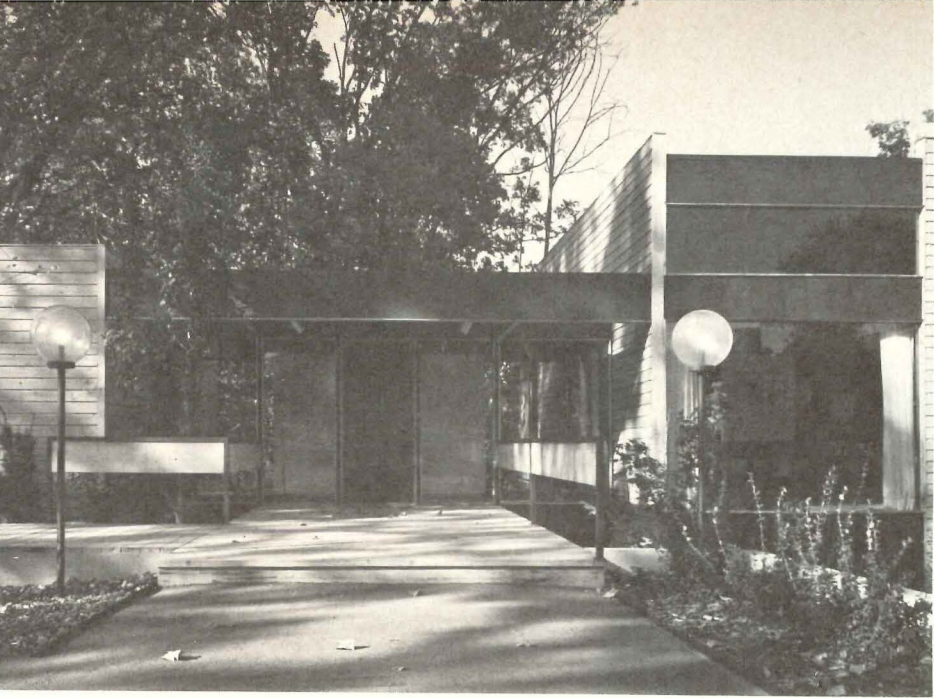

Joel Strasser photos

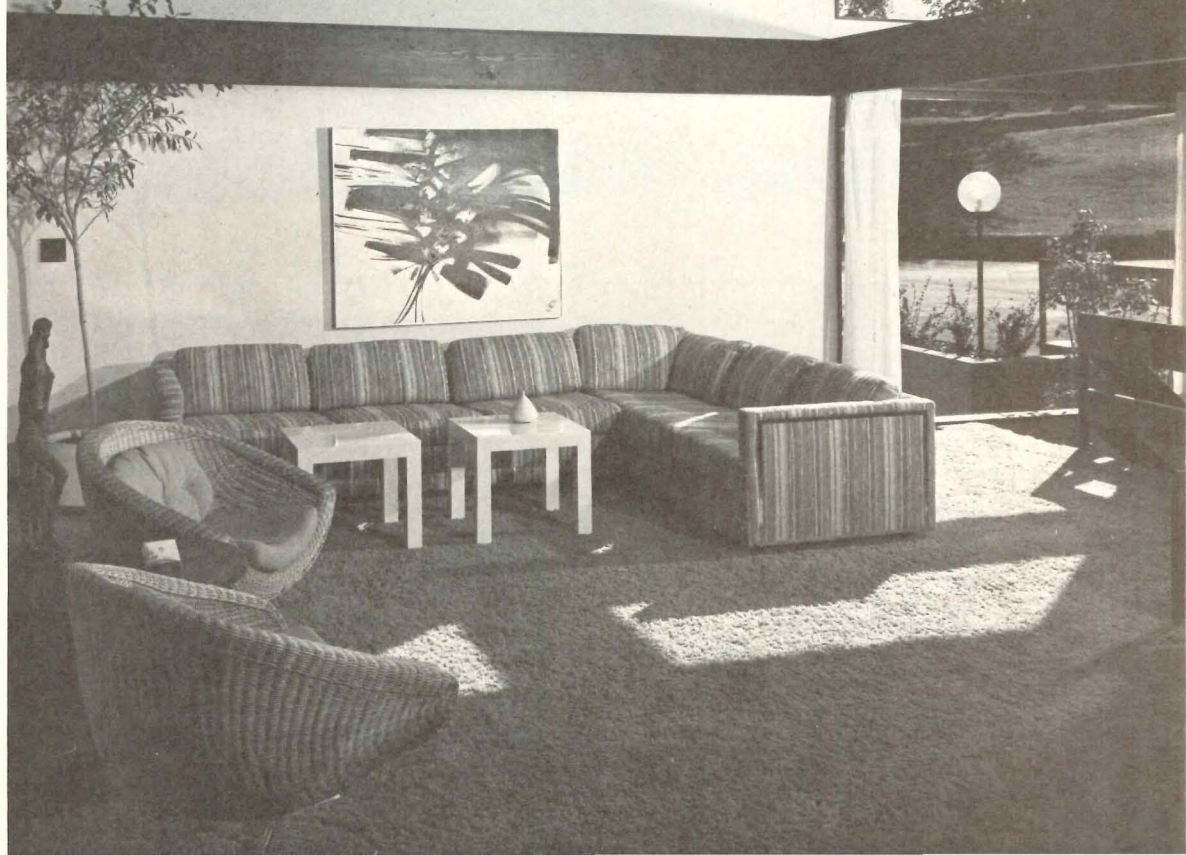
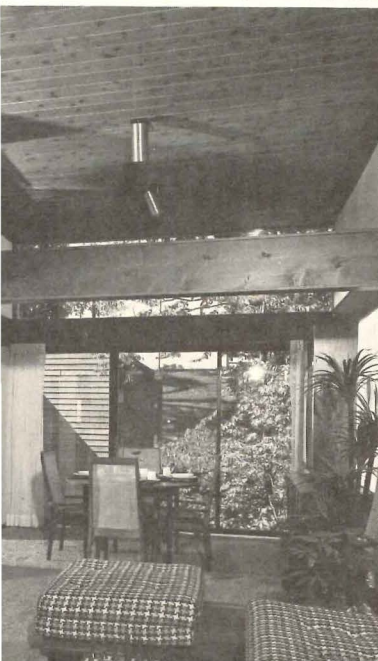



Ronald Thomas

7

Opposing triangular volumes butt against each other to create the strong massing in architect William Morgan's year-round house for his own family on Jacksonville, Florida's Atlantic Beach. Stepping down the flank of a primary dune, on an ecologically fragile site, the house opens at every level toward the ocean but maintains its privacy from neighboring houses with blind walls at the sides and rear.

The entry level contains living and dining spaces, kitchen and garage. Parents' bedroom and work area are on the mezzanine above, and bunkrooms for the Morgan's two teenage sons are set on the level below. A central stair, linking all the levels, introduces a powerful diagonal around

which the principal spaces of the house take shape in ordered progression.

The simple geometry of the forms is carefully matched to the profile of the dune and is reinforced by the bleached wood siding laid up in a pattern of opposing diagonals. A system of concrete grade beams and slabs, built over pilings, supports the wood frame. The skill with which the Morgan house is fitted to its site accounts for a good deal of its success. But just as important is the clarity with which the architect has developed his ideas and made them hold up, without noticeable compromise, through design development, construction and final finishing.

When first published as a project

(RECORD, September 1972), the house drew criticism from several correspondents who felt the site had been treated without sufficient regard for its ecological sensitivity. Some said the site should not have been built on at all. Such questions may still fairly be raised, but the continued stability of the dune, the return of the dune grasses and other plant and animal life are all encouraging signs that deserve notice and recognition.

MORGAN RESIDENCE, Atlantic Beach, Florida. Architect and owner: *William Morgan*. Structural engineers: *Haley W. Keister Associates, Inc.* Lighting consultants: *William Lam Associates*. Contractor: *Ross Construction Company*.

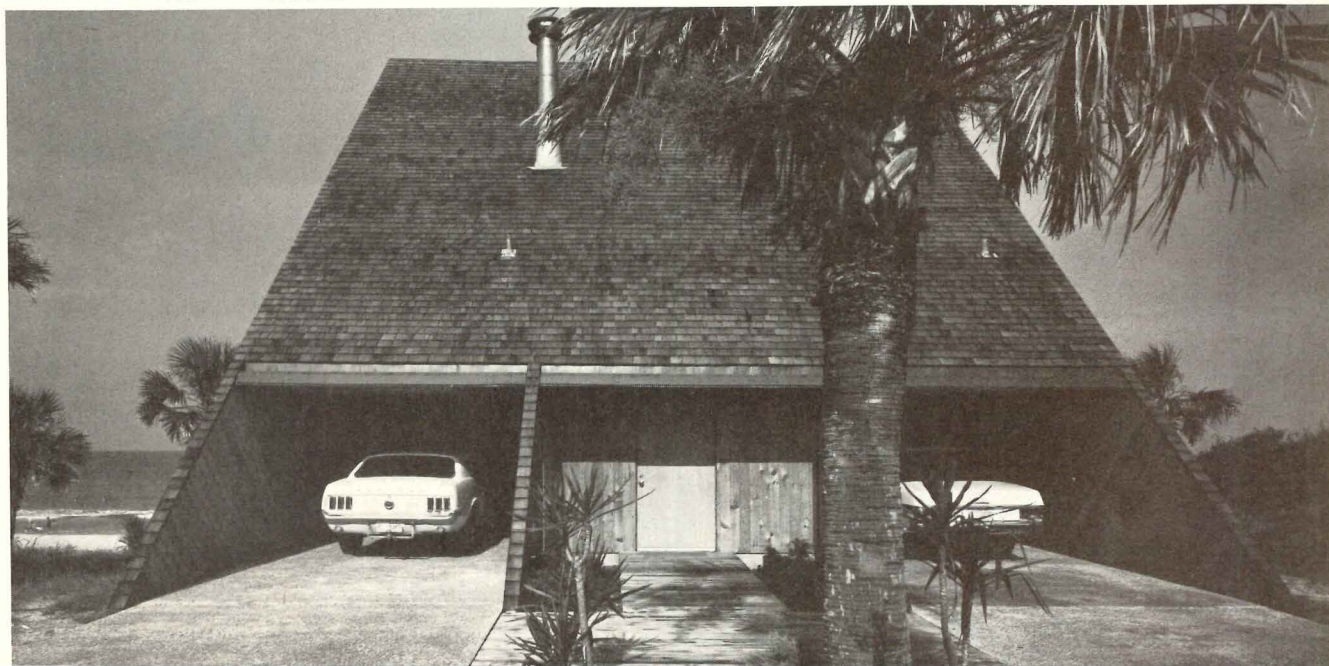
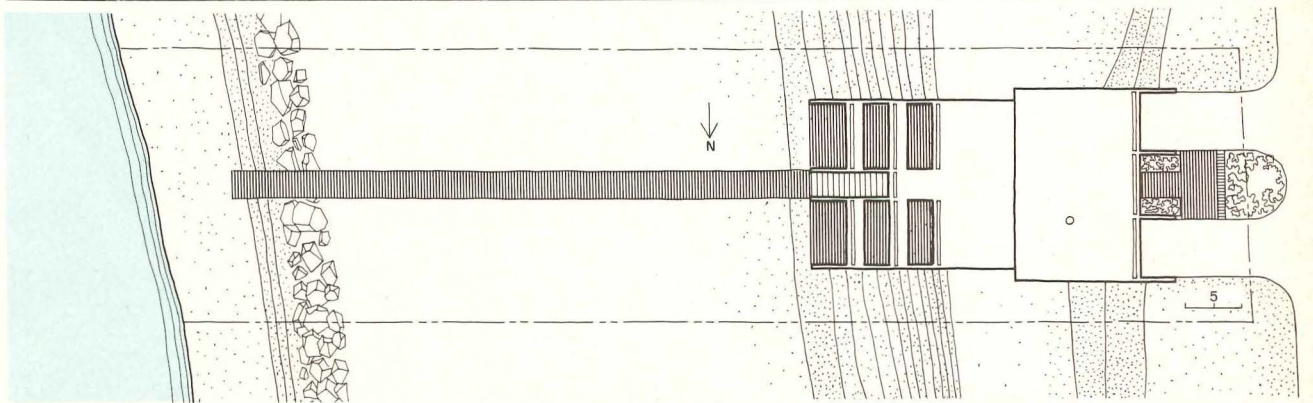
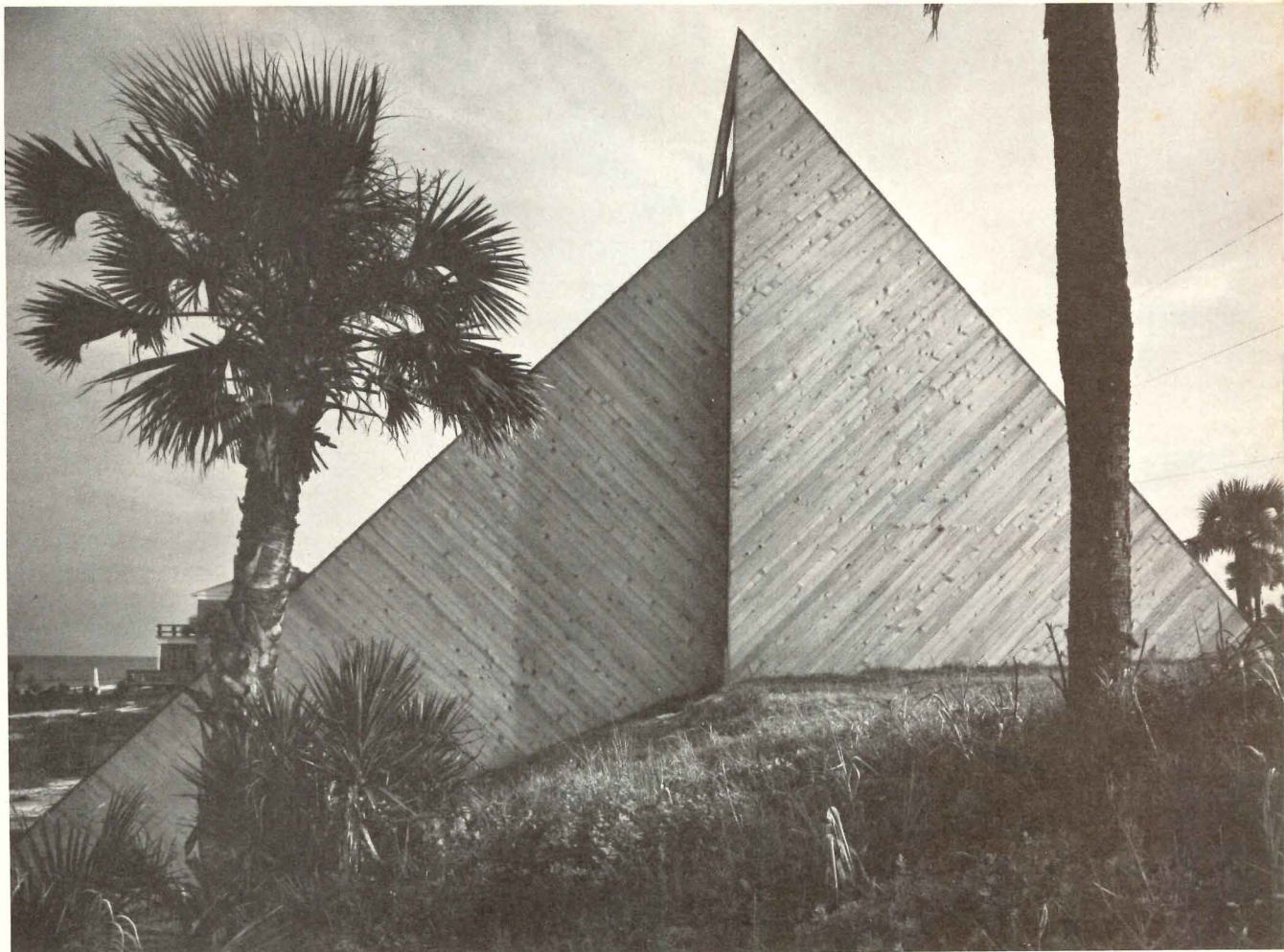
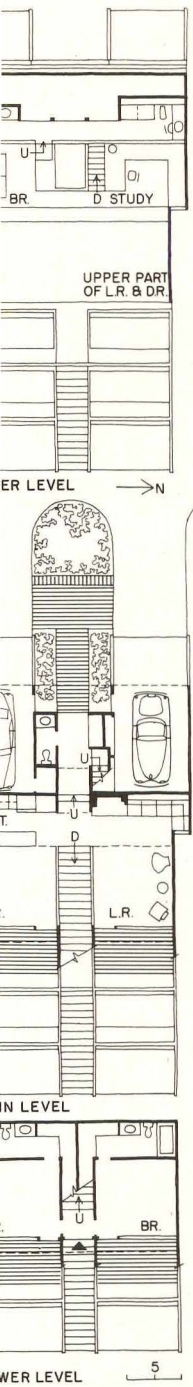

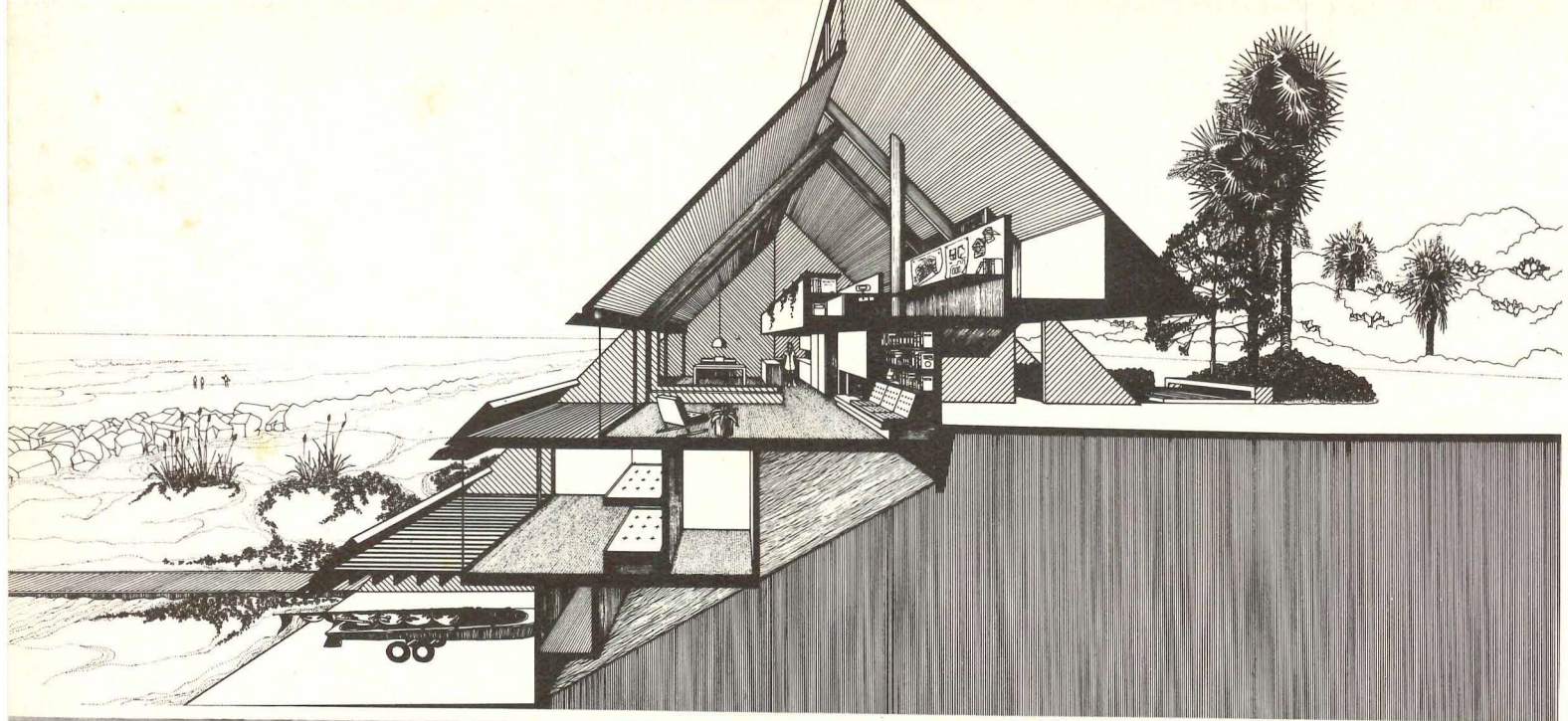



Daylight penetrates deep into the interiors. The main spaces are indirectly back-lighted from high clerestory (see section perspective, opposite). The outer side walls are washed with light from vertical strip windows at the juncture of the two triangular volumes. Together, these various sources generate a pleasant level of natural light throughout the house.

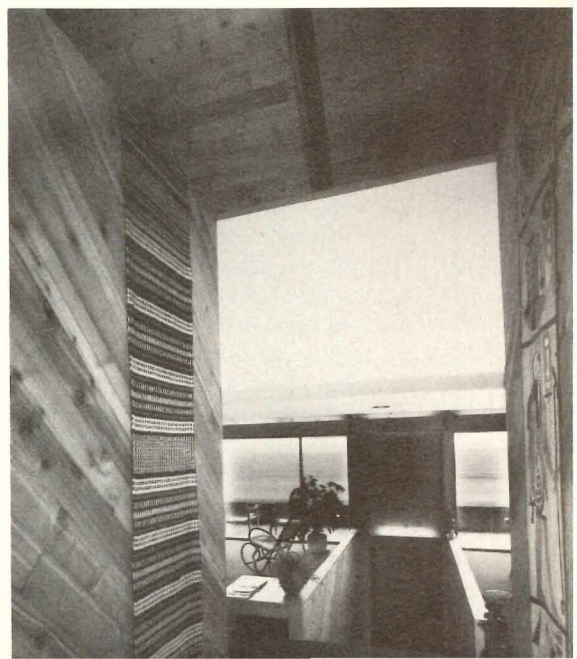

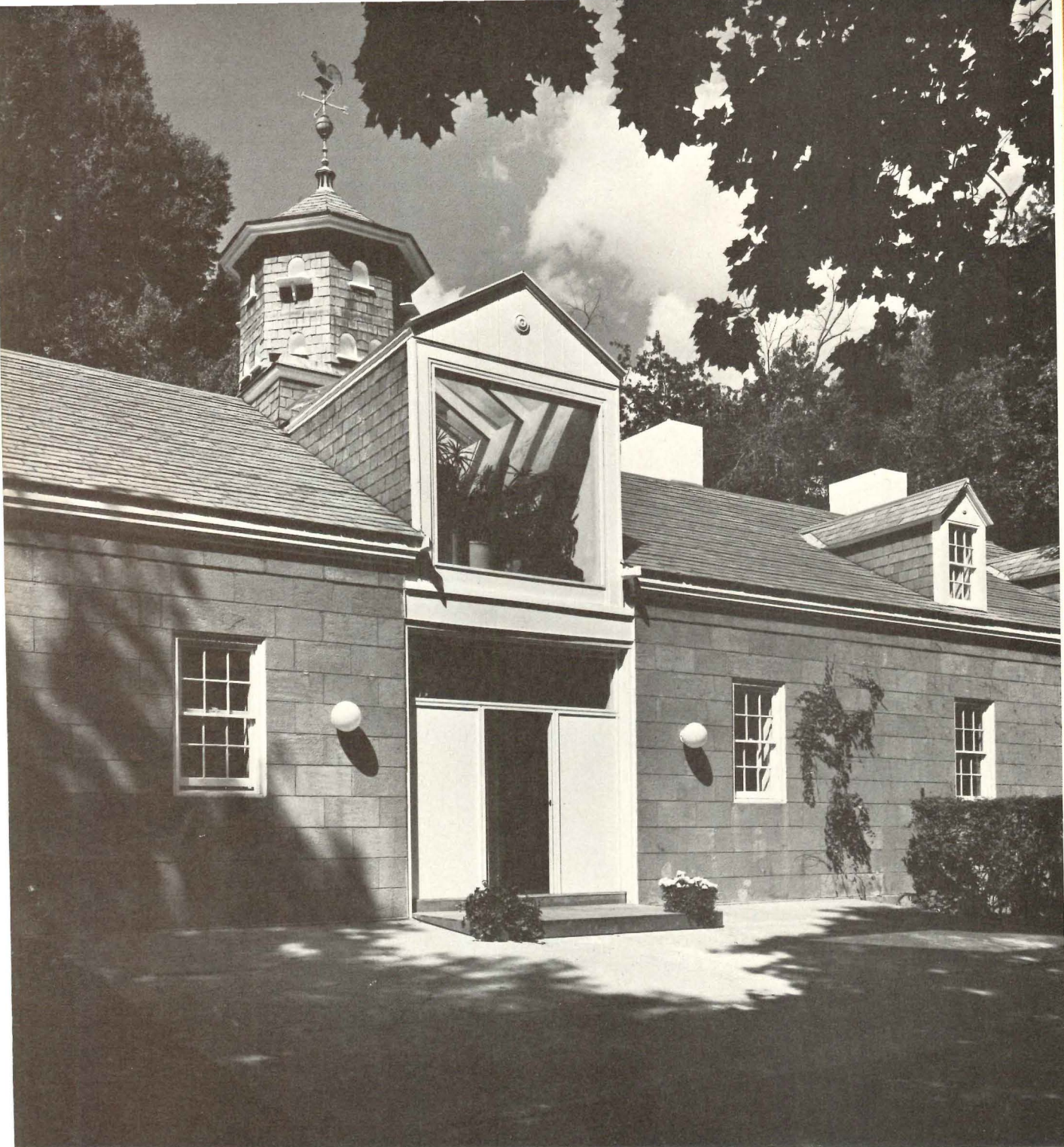

8

Built just after the turn of the century, this carriage house was renovated for \$85,000, a figure much less than the \$250,000 that would be required, according to the architect, to build a similarly sized house today. The 100- by 40-foot house contains 7000 square feet, so on a cost per square foot basis, the remodeling is reasonably priced.

When purchased by the owners, the concrete block building was as it had always been—unfinished garage space. Architect Myron Goldfinger made minimal changes to the entrance facade (above, left), retaining the small 6-over-6 windows, and complementing the austere but mellow block walls with a simple, broad slab leading to the door. However, the large dormer

roofed over in plastic suggests the light, contemporary interior (above photo, right) beyond.

Inside, the architect has opened the living space to a bedroom loft above, and to the outdoors by replacing old windows with three sliding glass doors. The cutaway section of the second floor permits a second story dormer to light both floors, while affording a first-floor view of exposed timber trusses and tension rods.

The conversation area, formed by 9-foot-long built-in banquettes, achieves more height by being sunken. Conforming to the opening above, the banquettes provide an obvious separation of spaces, as well as storage.

The openness of the plan extends to the kitchen and pantry, separated from the dining area by a fireplace and two low counters with butcherblock tops. Lounging pillows on the floor in front of the fireplace pleasantly contrast—as do the exposed timbers—with the hard finishes generally used in the formal living and dining areas.

The first floor gallery (see plan, page 70) retains the original brick floor, and wood and brass stalls of the former stable; the space is now used by the owners as a pottery studio.

PRIVATE RESIDENCE, Bedford, New York. Architect: *Myron Goldfinger*. General contractor: *John Allen*.

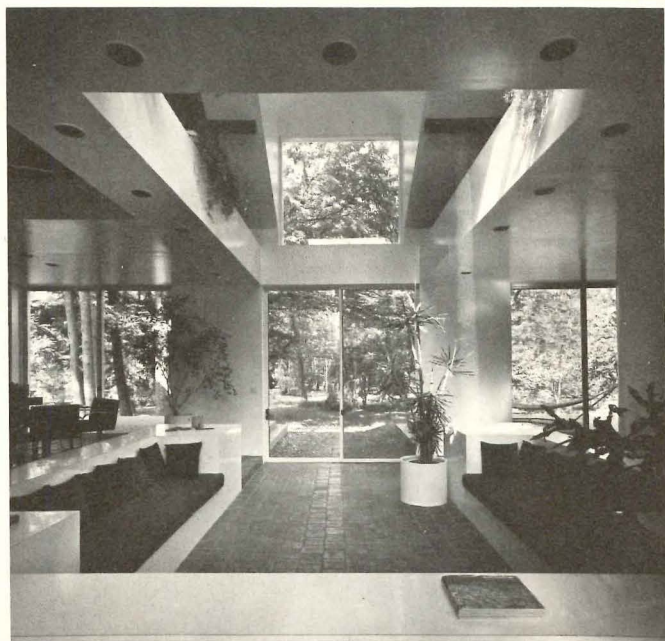

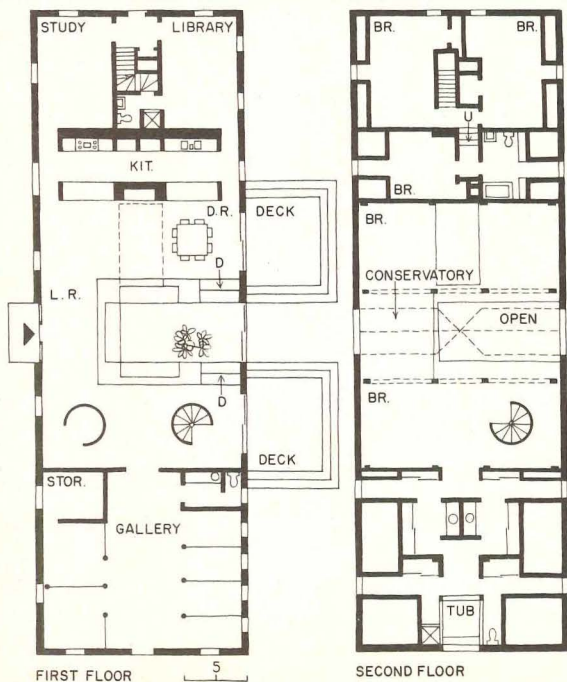

The attic loft became the master bedroom, with an adjacent bath (right) set into the hip roof. The 6-by-6-foot tub enclosure walls hide the toilet and shower, each in its own recess. The old elevator (above, extreme right) that used to lift the cars to the loft was retained as a piece of sculpture. A dormer window (above) was roofed in plastic to create the conservatory for plants.

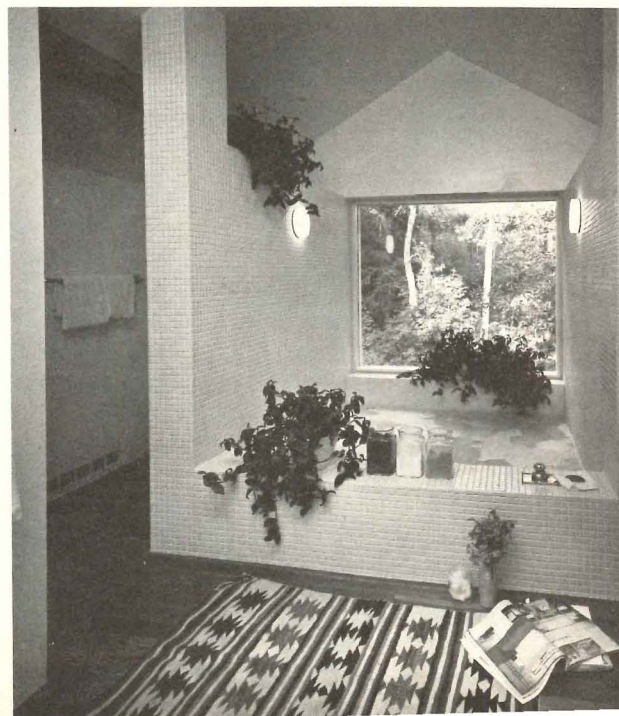

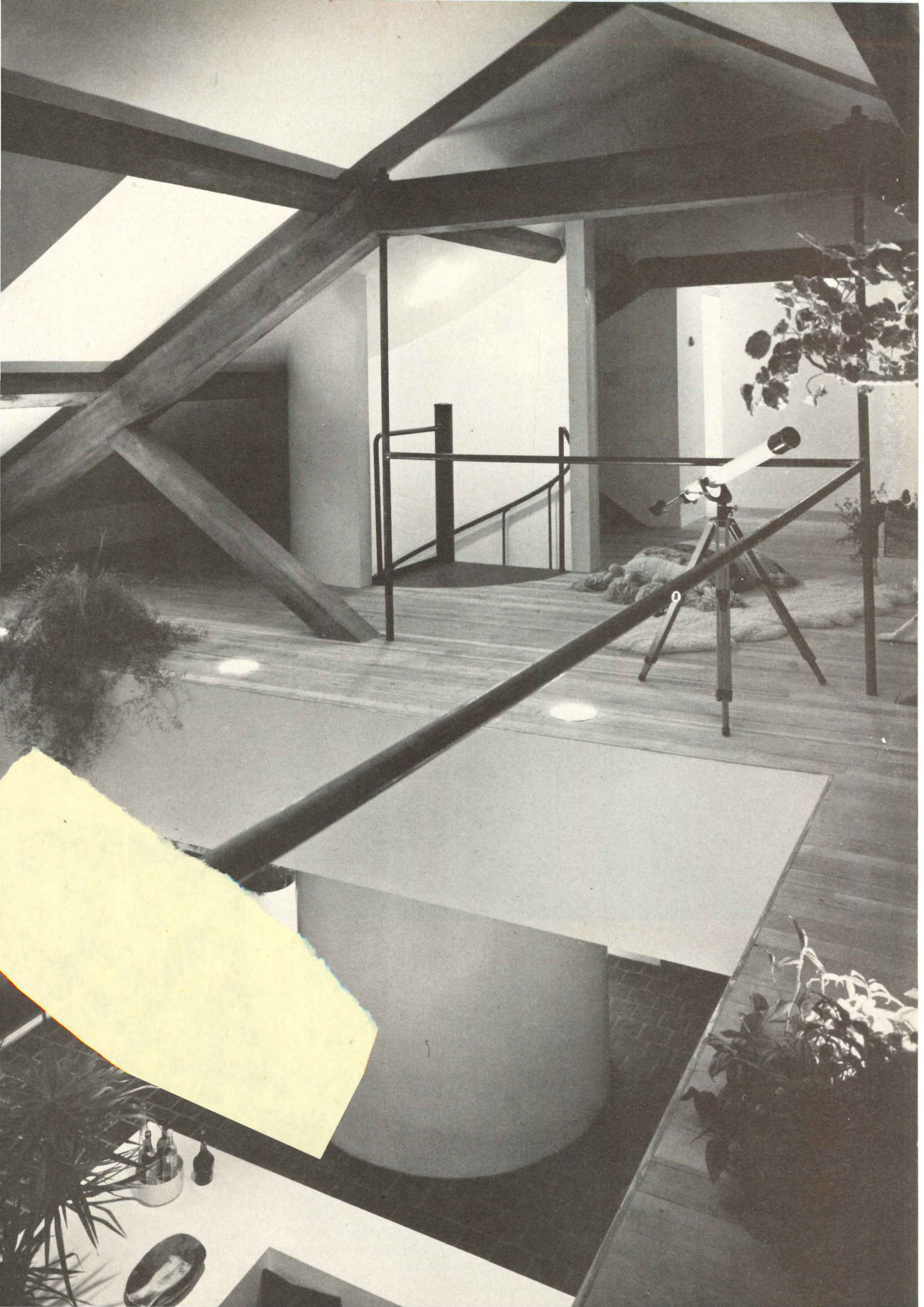



9

This year-round residence in Darien, Connecticut, is sited on a grassy knoll overlooking Long Island Sound. Large rock outcroppings enrich the site as do a tall stand of specimen trees and areas of low shrubbery. But none of these natural features provides privacy from surrounding houses, so architects Huygens and Tappé conceived the house as a series of painted brick walls that enclose the living spaces and extend out across the site to serve as visual screens (see plan opposite). Concrete columns stiffen these walls and provide points of bearing. All other exterior walls are floor-to-ceiling glass. A powerful roof form, with knife-edged eaves and wide overhangs carried on out-sized columns, heightens the sense

of shelter.

The "L-shaped" floor plan is organized for easy functional flow. The central living room is flanked by a bedroom wing on one side; kitchen and dining room are on the other. All share the view of rock and water. The secondary spaces—baths, storage entry and garage—are strung along the approach side of the house and form an effective screen from the driveway and road. A generous terrace, also facing the Sound, completes the plan.

Though anything but static, the interior spaces have a formal quality that reflects the owner's program requirements. Privacy and ease of maintenance were also important design considerations.

Inside and out, the house seems elegant and strongly ordered. In less sure design hands, the smooth, white, rounded forms might have become over-voluptuous. Instead, they simply form a strong contrast to the rough-textured multi-faceted rock outcroppings and other natural features of the site. It is a beautiful house, free of posturing, free of cliché, free of those functional discontinuities that sometimes please the eye but never quite work.

PRIVATE RESIDENCE, Darien, Connecticut. Architects: *Huygens and Tappé, Inc.*—*DiMella, associate-in charge; Dorothy Haney, job captain*. Engineers: *Steco Engineering Corp.*; *William R. Ginns* (mechanical); *Lottero and Mason Associates, Inc.* (electrical). Contractor: *Ernest R. Rau*



Shulman photos

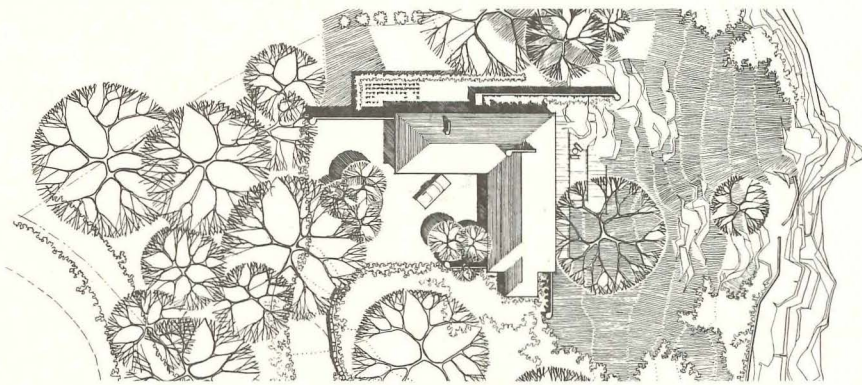

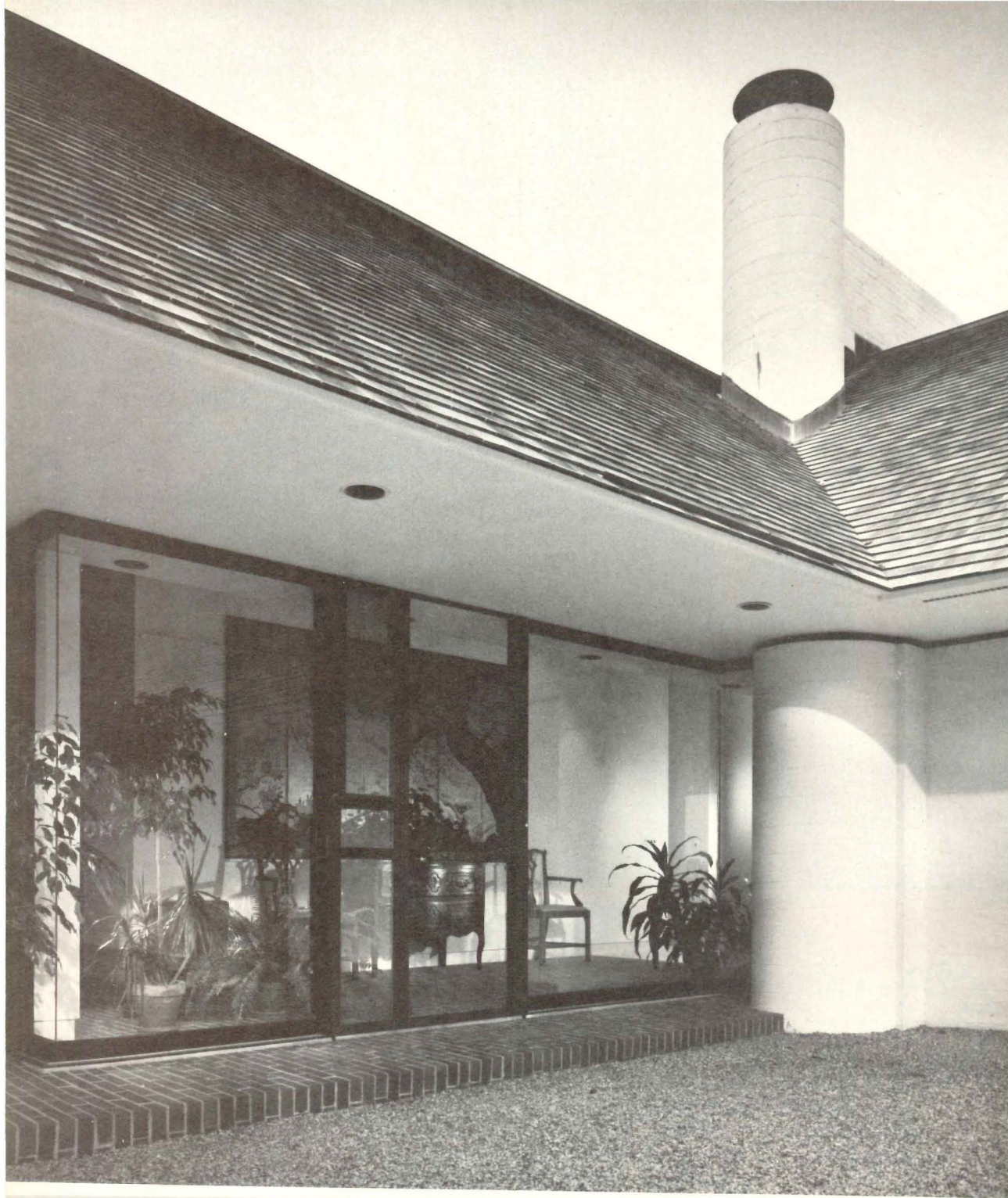

The construction and finish materials selected by the architect include sand plaster for interior walls and ceiling, cedar shingle for roof finish and iron-spaced brick for floors. The sliding glass walls have dark bronze, durable anodized aluminum frames. Although these materials have durability in common but are combined in ways that delight.

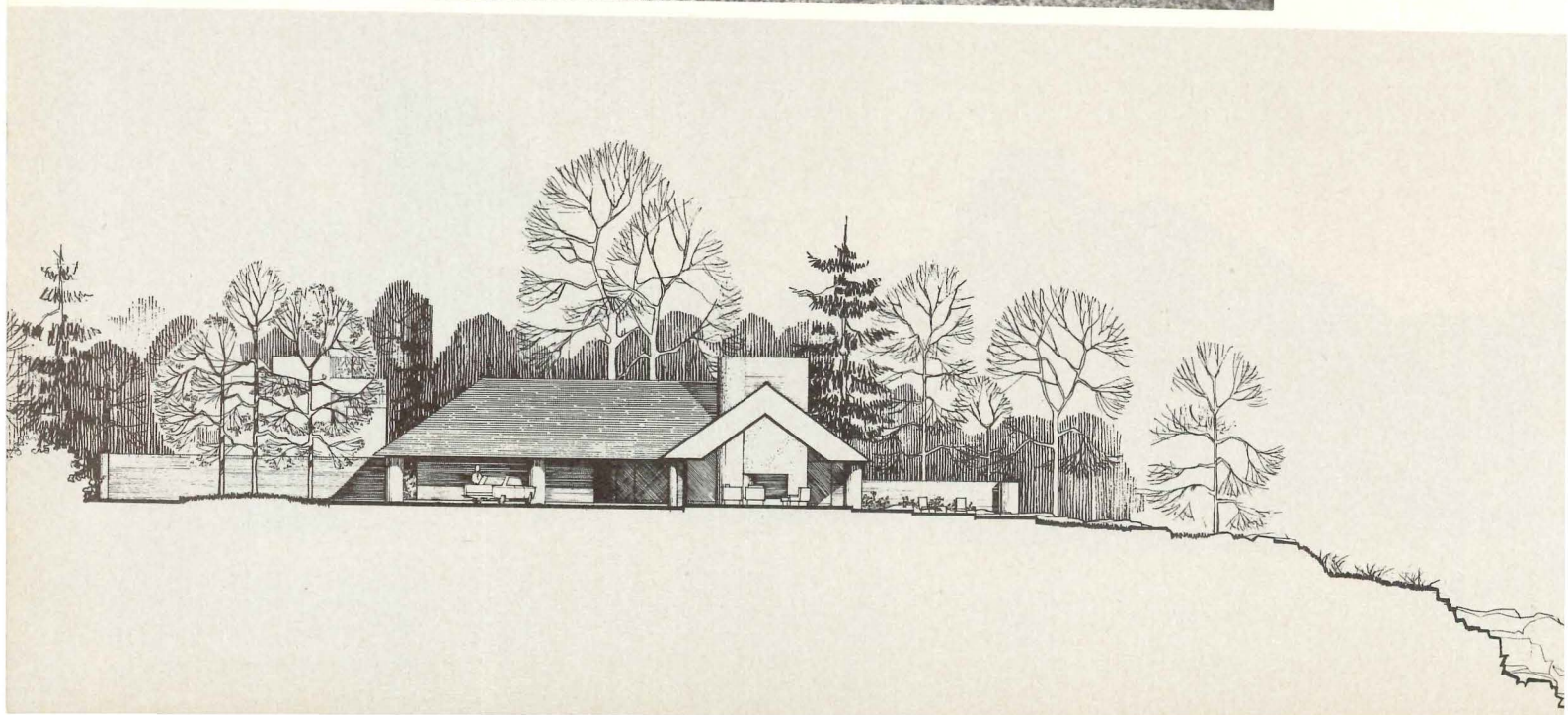

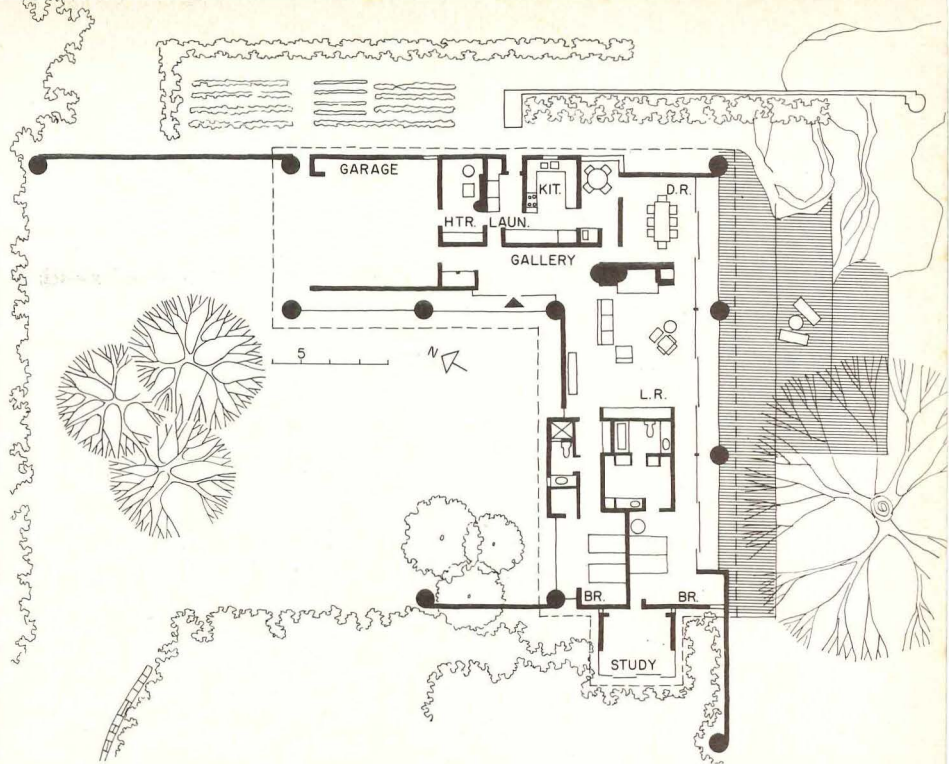

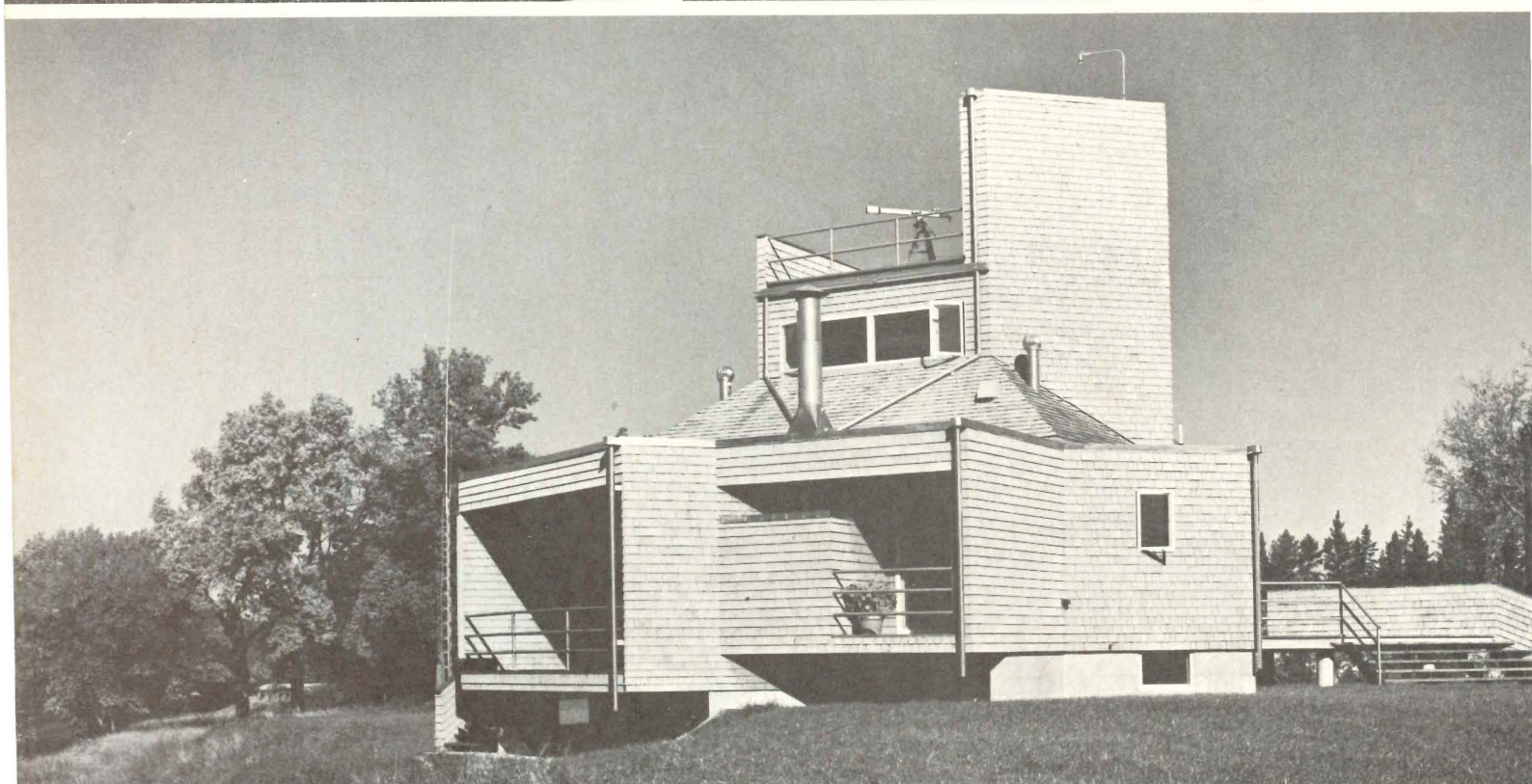
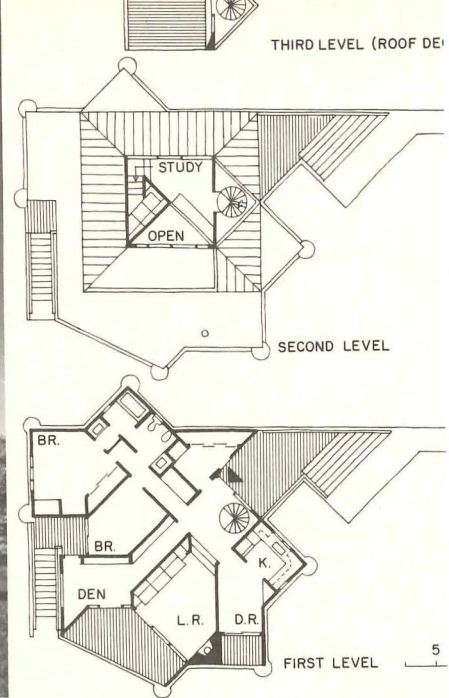
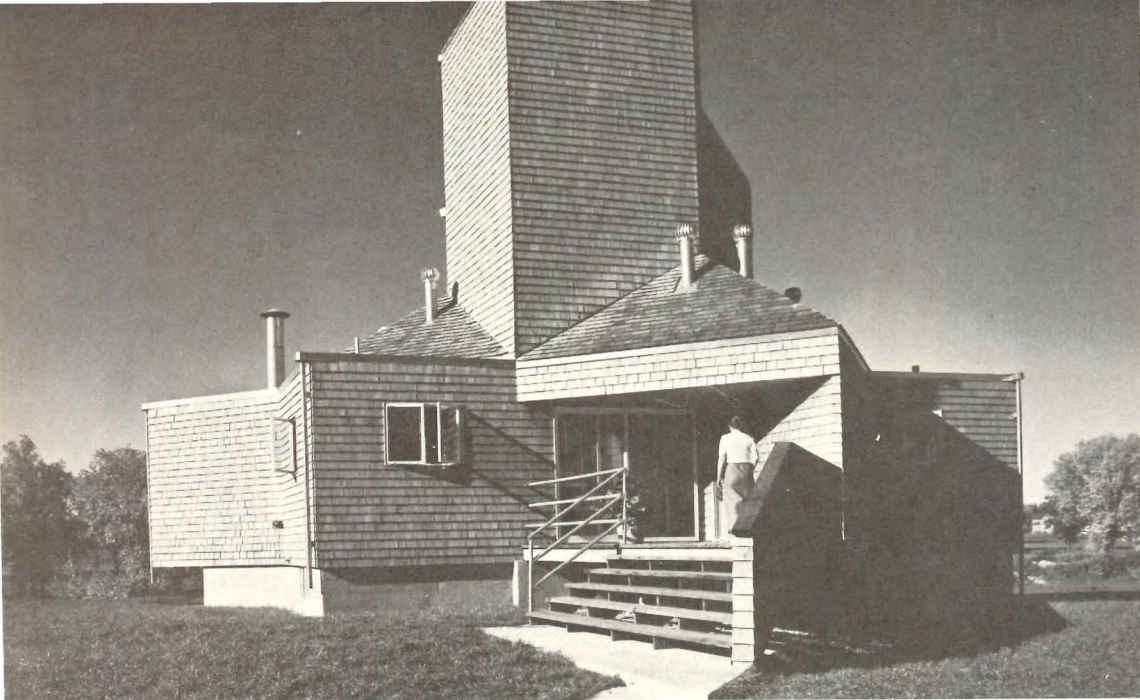

10

Rugged and angular in character, this small year-round house for a newspaper editor and his wife is located in Roseau, Minnesota, just below the Canadian border. The triangular site fronts on a stream and opens toward the west to unobstructed views of a golf course beyond. The owners, Mr. & Mrs. William Adams, wanted privacy—within and without—and stressed their desire for a house that was spatially exciting and individualistic.

Architect Thomas Larson developed internal privacy by careful zoning (see plan) and augmented this feeling through the use of level changes, small niches and a two-foot-high parapet in the living room. The plan contains two unusual components: a

private sun bathing platform on the roof and a mud room at the entrance—a practical necessity for climate control in a region where winter temperatures sometimes drop to 30 degrees below zero.

Framed in wood stud and sheathed in plywood, the Adams house is heated by forced air and insulated with double thickness of glass fiber batts. On wall and roof surfaces, the exterior finish material is red cedar shingle.

The unexpected complication of shapes give the plan a somewhat willful character, but the spaces seem to work well and flow together convincingly. The broken planes and angular development of the elevations aptly reflect the irregular interior

volumes. The interesting assortment of roof vents, stove pipes, downspouts, rain leaders and whip antenna gives the house a pleasantly unedited appearance and suggests that architect and owners share a happy unconcern for self-conscious design as well as a firm grasp of the exigencies of building and function.

Total cost of construction less furnishings and fees, as reported by the architect, was approximately \$43,000.

WILLIAM ADAMS RESIDENCE, Roseau, Minnesota. Architect: *Thomas N. Larson—John Warren*, assistant. Engineers: *Michael Jolliffe* (structural); *Robert Fairbanks* (mechanical). Contractor: *Arthur Anderson*.

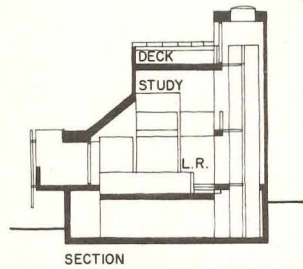

SECTION

Interior finish materials are cedar boards for ceilings, plasterboard for partitions and carpeting or sheet vinyl on all floors. Counters are covered in plastic laminate. Foundation walls are concrete block.

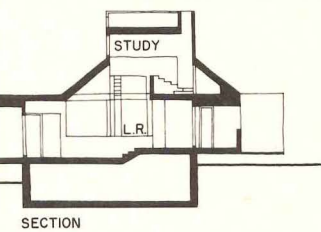
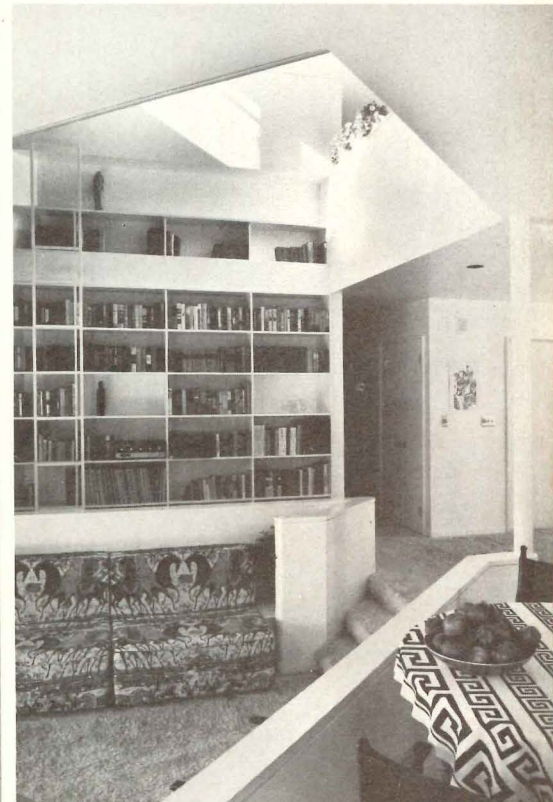

SECTION

Phokion Karas photos

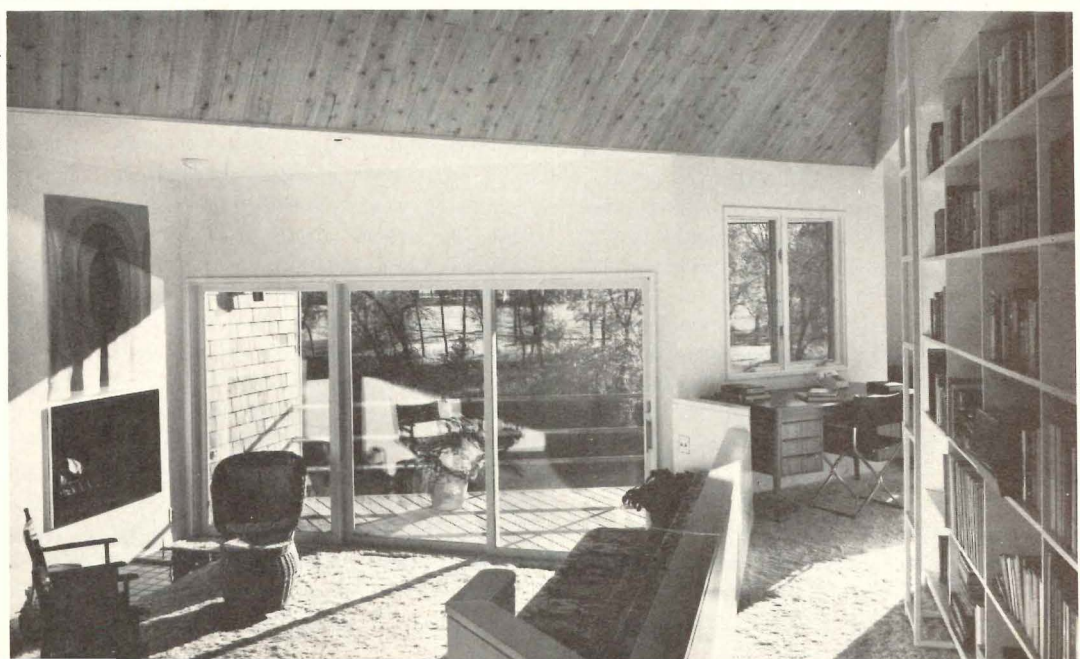



Richard Payne

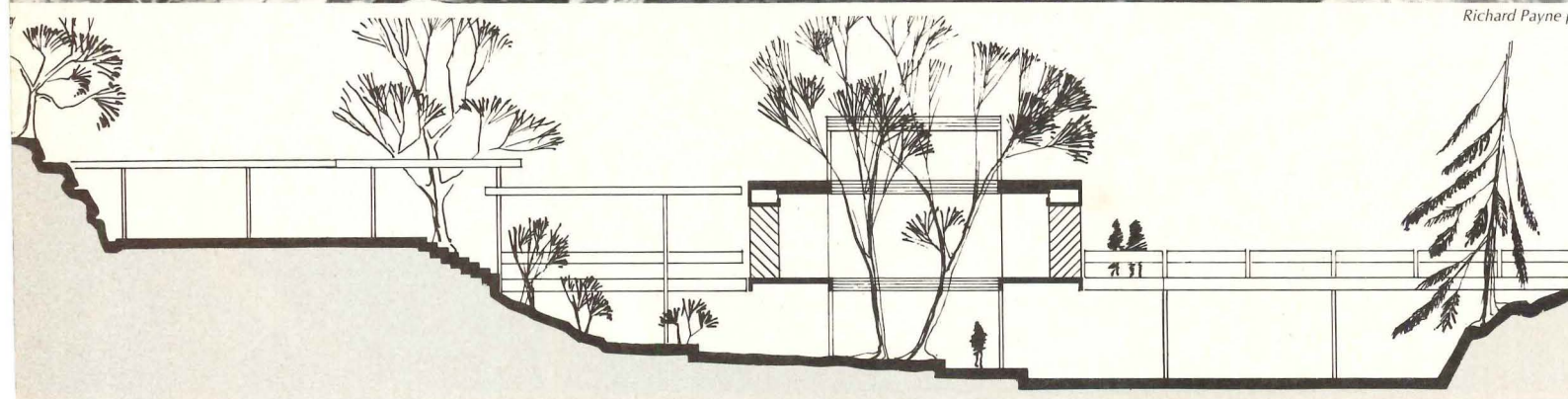

11

A limestone arroyo outside Austin, Texas is the site for this exceptional house by Atlanta architect Robert Nichols. The owners, Mr. and Mrs. J. Hiram Moore, are a semi-retired couple who entertain frequently and require a house generous enough in scale to accommodate large numbers of guests. Both owners and architect wanted the house to respond to the unique features of the site and, as a result, the stream bed was dammed to form ponds and the heavily wooded walls of the arroyo were left untouched. The house reaches across, carried where necessary on point supports, to touch each edge and embraces two large trees carefully preserved to form the focus of small interior courts (see plan). The

rooms develop, in strict rectangular volumes, around these courts. The west elevation facing the entry is mostly solid for privacy and sun control while the house opens around the interior courts and eastward toward the water course. As a result of the siting and massing, the Moore house is almost invisible from surrounding roads.

The house, framed in wood and steel, seems to float effortlessly over its site—a visual effect achieved in part, at least, by substantial cantilevers. Redwood siding, put up in both horizontal and diagonal patterns, covers the exterior. Interior walls and ceilings are finished in drywall or oiled red cedar. All counters, bathroom walls and the kitchen are covered in bright-colored plas-

tic laminate selected to contrast with the cedar. All windows are actually sliding door assemblies framed in anodized aluminum; when open, the windows add the space of the surrounding decks—as well as that of the interior courts—to the living space in the house.

In addition to its imaginative siting and its clear sense of order, the Moore house is exquisitely detailed and constructed. The photographs (here and the spread following) reveal a level of design scrutiny where almost nothing is left to chance.

J. HIRAM MOORE RESIDENCE, Austin, Texas.
Architect: *Robert Nichols*. Engineers: *Carroll Claycamp (structural)*; *William Kellett (mechanical)*. Contractor: *Andrew Patton*.

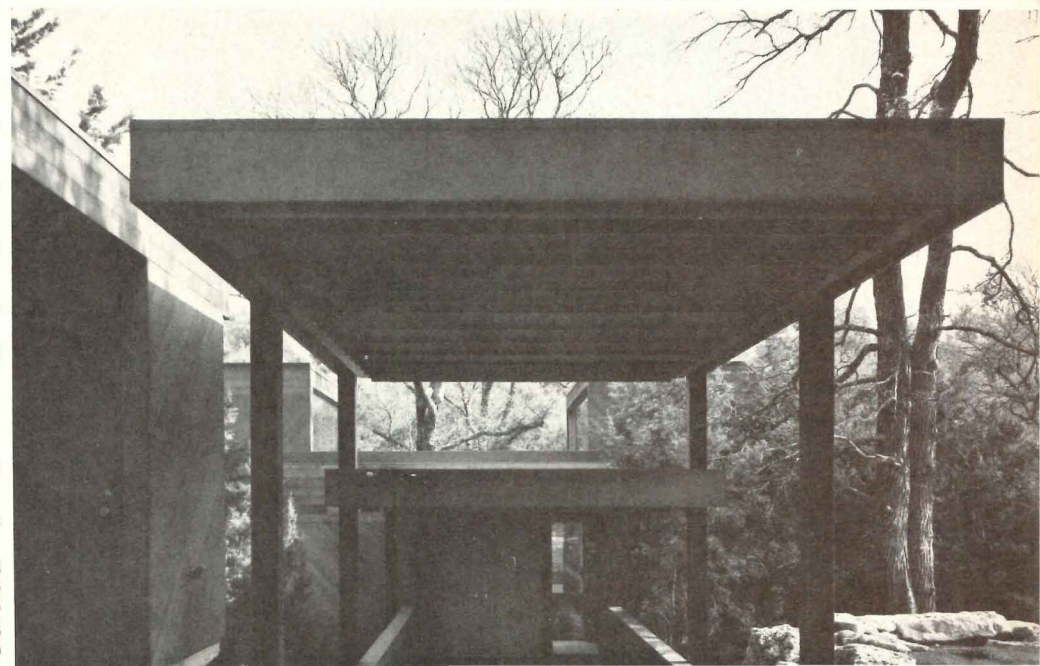
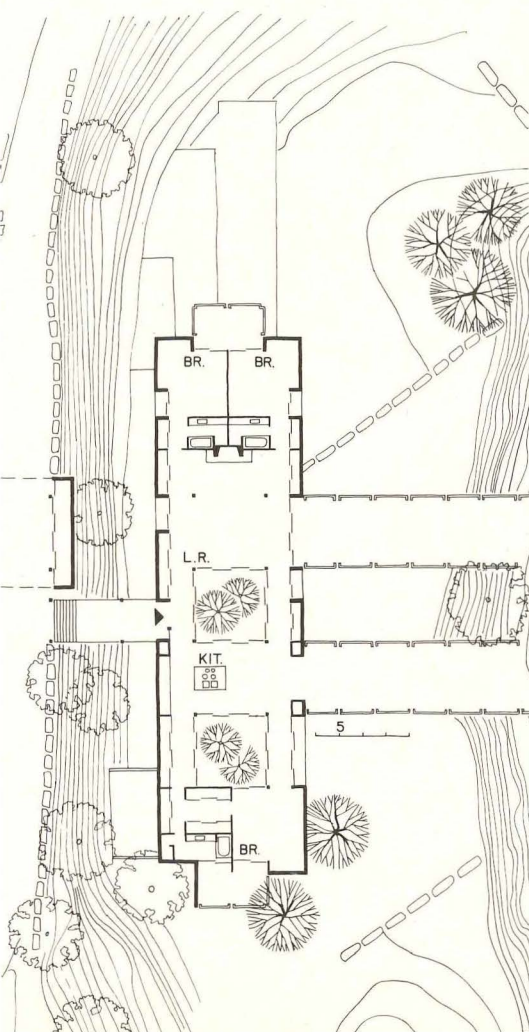
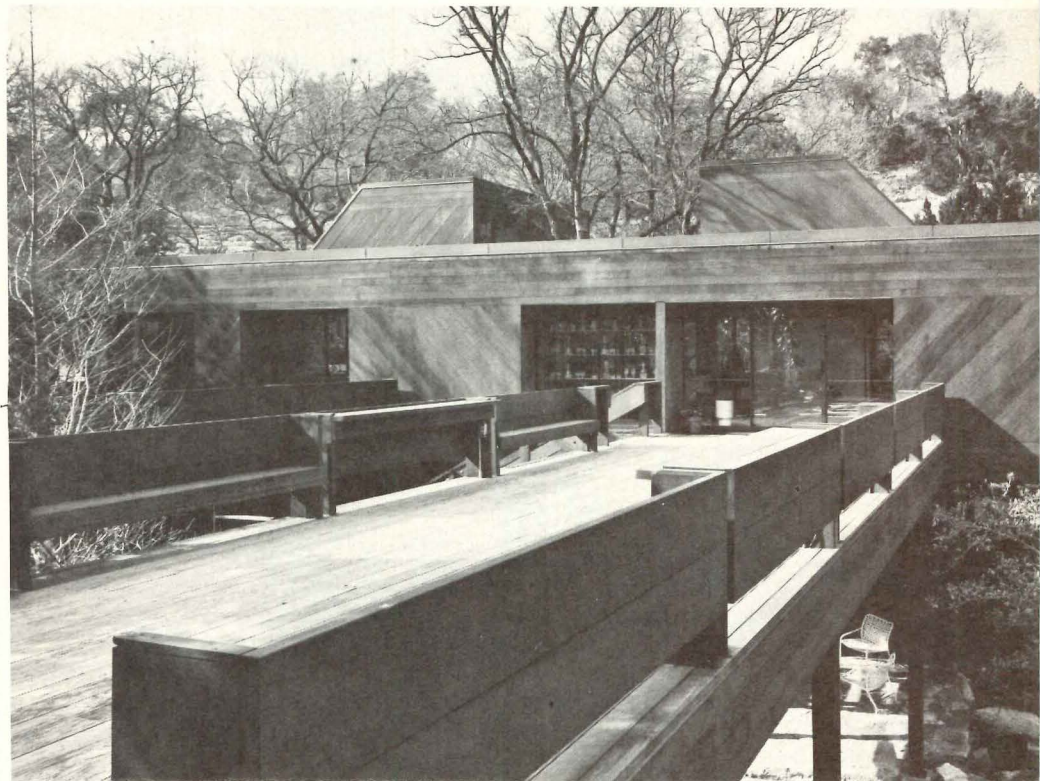

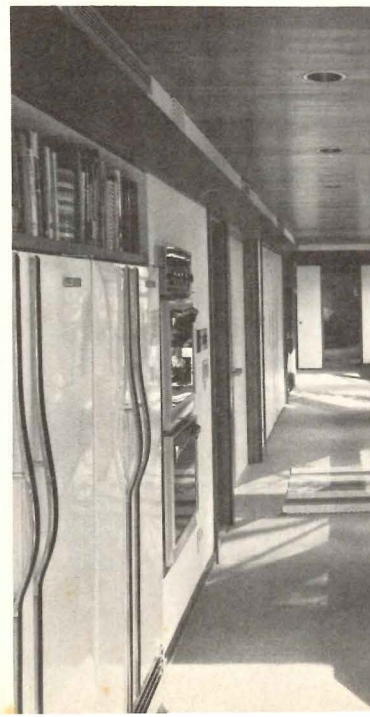
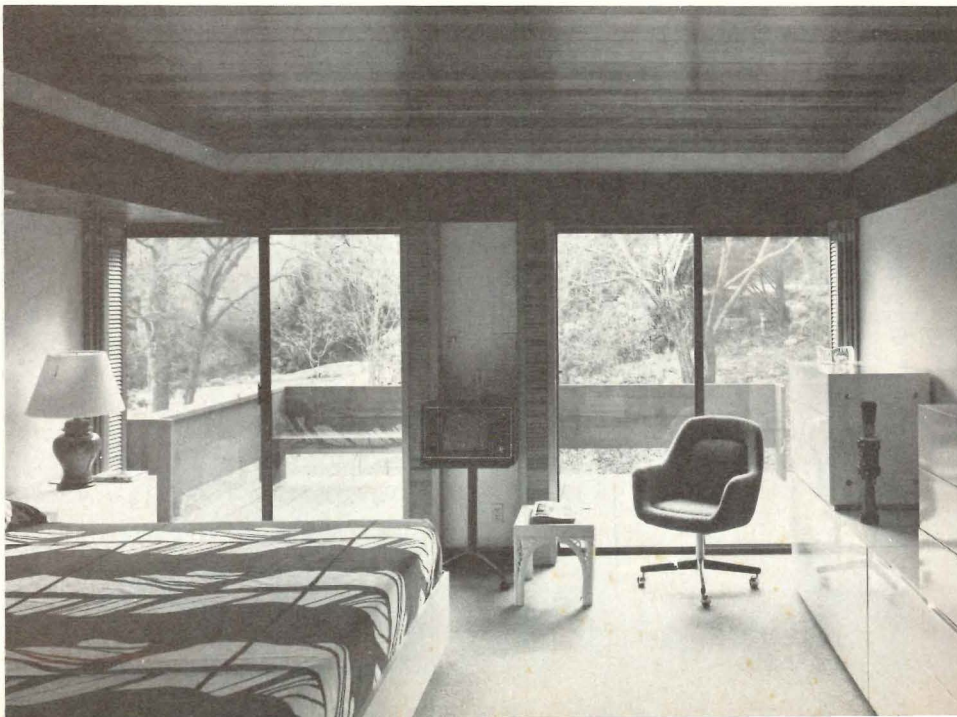
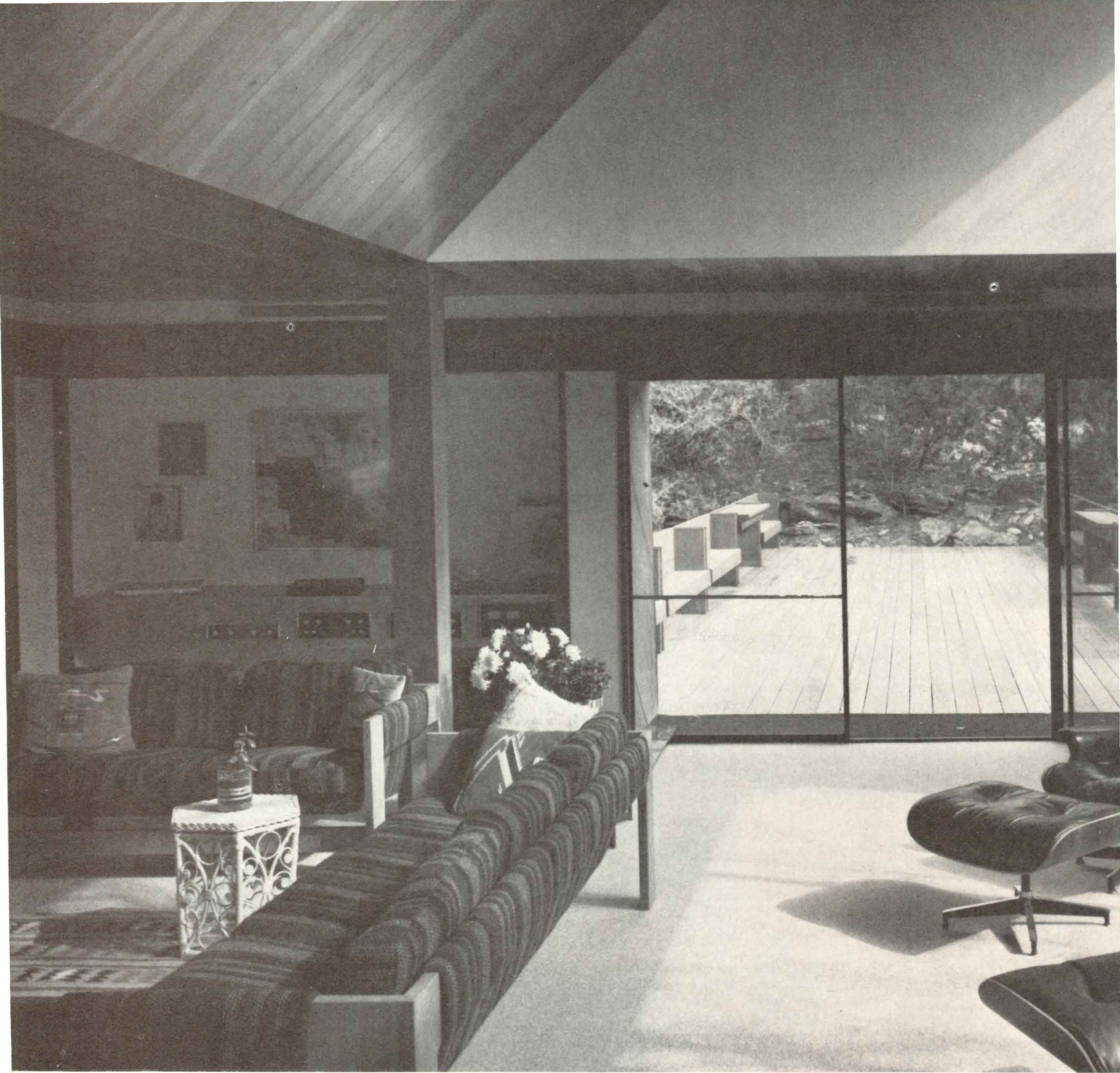

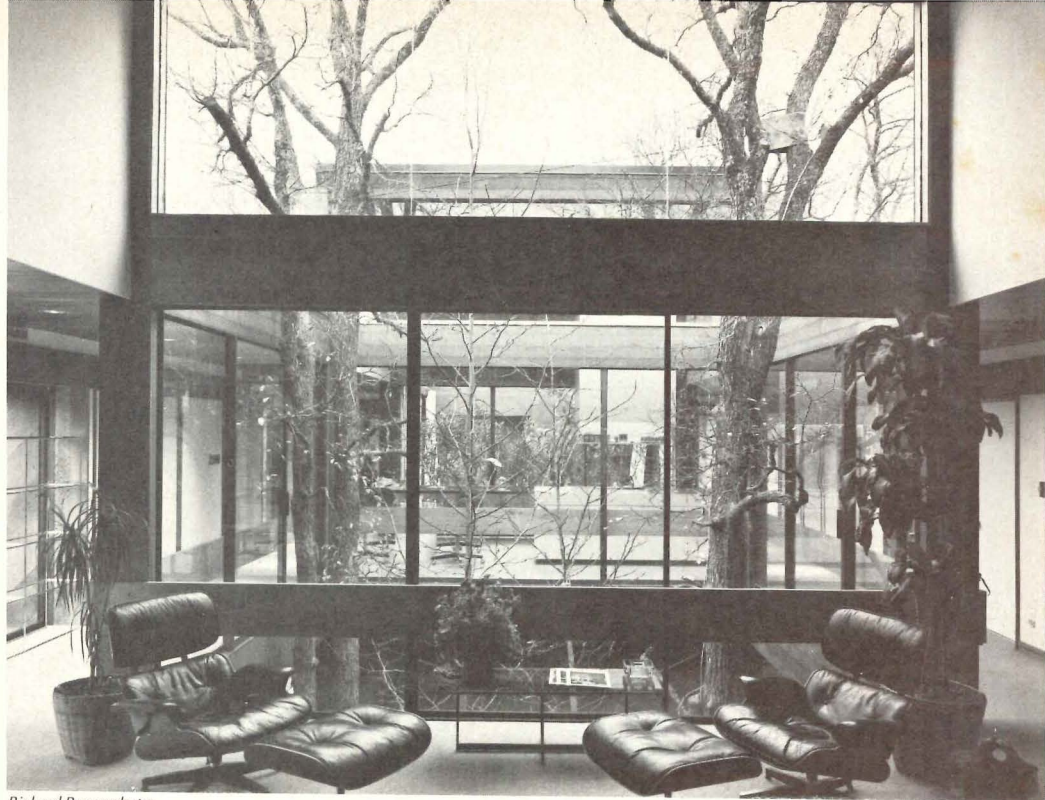

Richard Payne photos

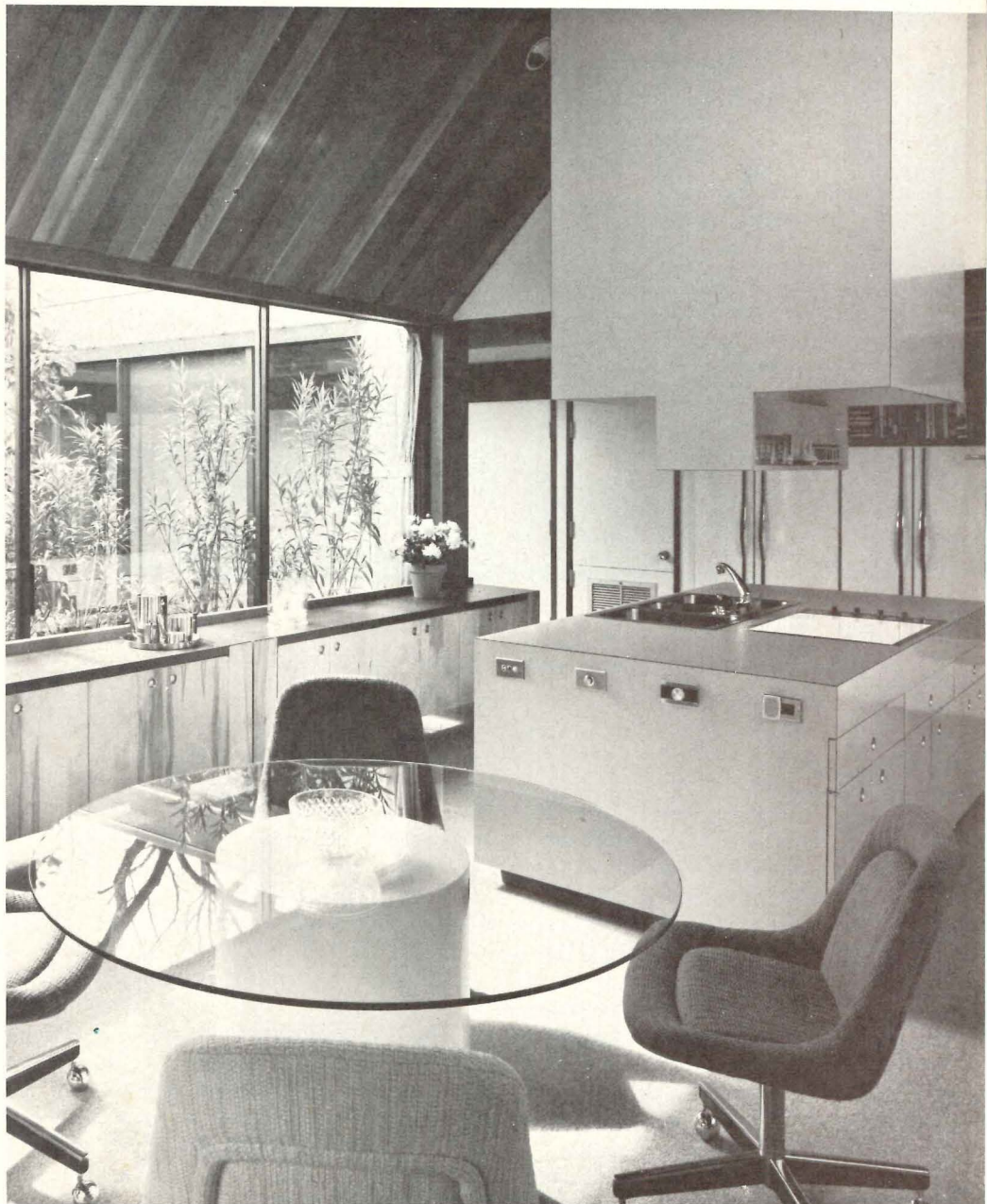

The Moores are especially pleased with their new home, but require more storage space than the program originally anticipated. One of the small interior courts may therefore be partially enclosed—an alteration that will effectively enlarge the dining area as it produces additional space for storage.



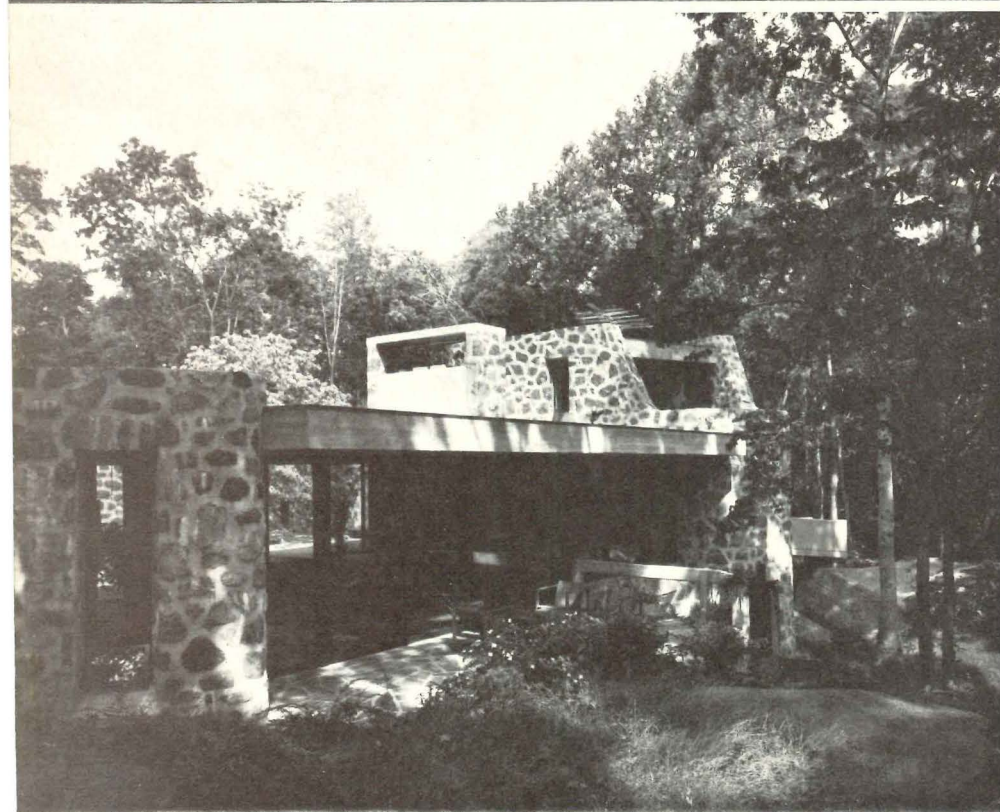
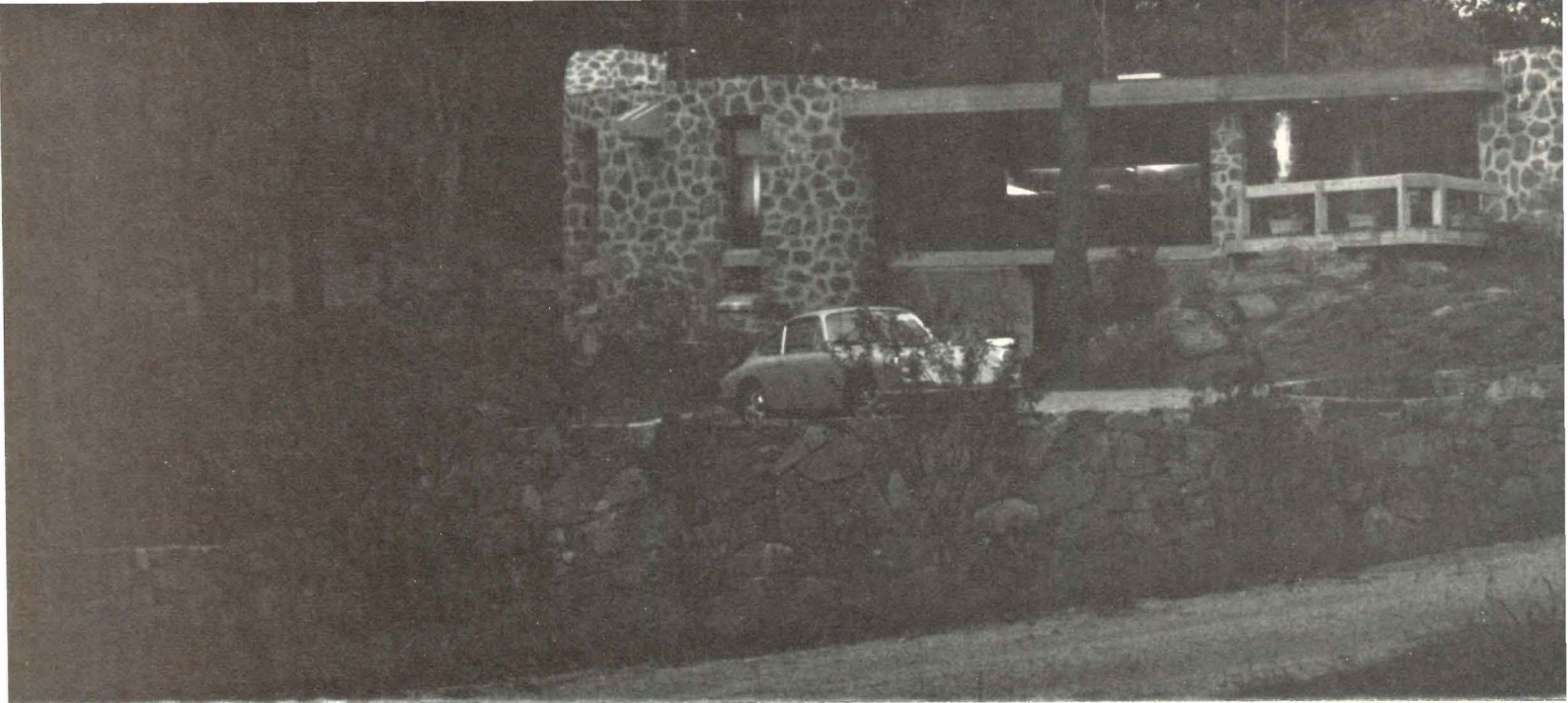

David Franzen photos

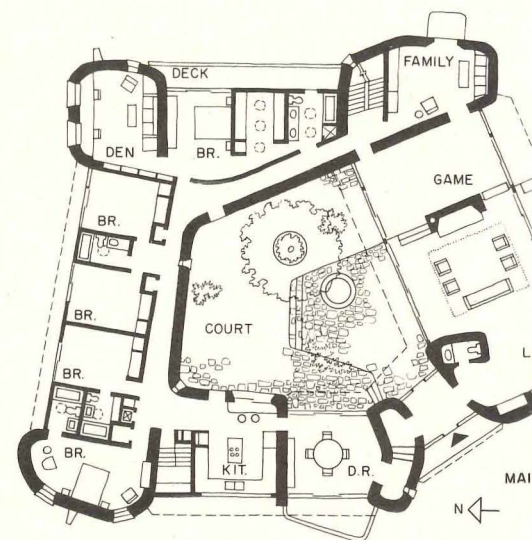

12

The house that Eliot Noyes designed for Mr. and Mrs. John Horton in Greenwich, Connecticut is clearly constructed in the design vocabulary that has long given Noyes' houses their special look. But, at the same time, the Horton residence represents an adaptation of the architect's already formulated ideas and an important variation on the planning idiom of his earlier houses. In his first design sketches, Noyes found himself designing "elbows" off the main spine of the house in order to work around an irregular but insistent pattern of rock outcroppings and trees that gave the site its essential character. As he sought ways to regularize or give order to the scheme, images of historic masonry buildings (the Chateau of

Chillon in particular) impressed themselves on his mind. The result was the pattern of irregular corner towers—heavy stone abutments that anchor the plan and open up its center as an atrium. The towers themselves, with waterspouts for gargoyles, are freed from the geometry of the drawing board. They are sculptural and faintly romantic. The spaces between, though, are rectilinear, efficient and designed to accommodate contemporary lifestyles and the equipment and furnishings these lifestyles generate. It is a modern house in every important sense although images of the past and present flow together in a united stream.

As in other Noyes' houses, natural materials predominate—fieldstone over block

both inside and out, cedar boards for many wall and ceiling surfaces, and bluestone on floors in many parts of the house. Major window and door openings are double glazed. These materials have been brought together by the architect in ways that are both now familiar but continue, in their variation, to be interesting and thoroughly persuasive.

HORTON RESIDENCE, Greenwich, Connecticut. Owner: Mr. and Mrs. John Horton. Architects: Eliot Noyes & Associates. Engineers: Arthur Thune (structural); Peter Szilagyi & Associates (mechanical/electrical). Lighting consultants: Sylvan Shemitz & Associates. Landscape architect: Peter G. Rolland. Contractor: Sam Grasso Construction Incorporated.



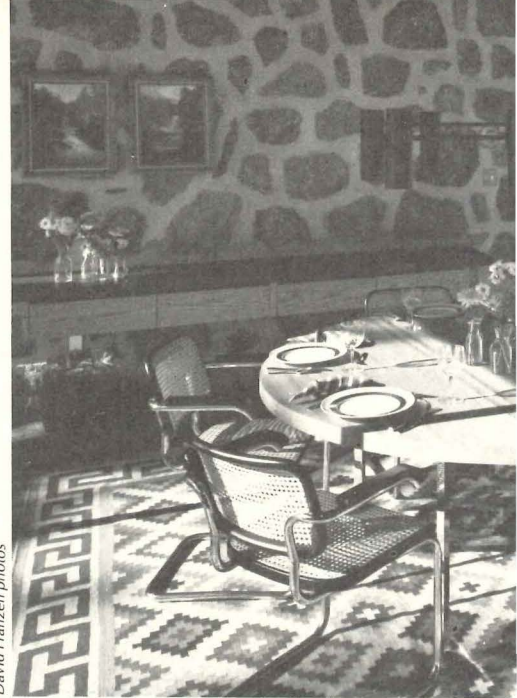
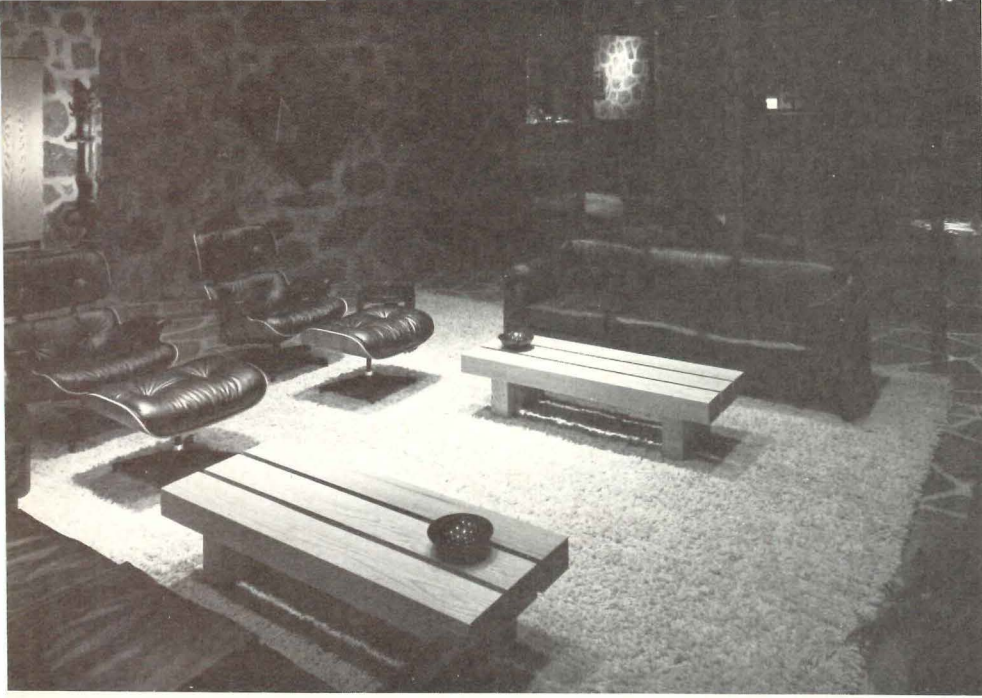

David Franzen photos





The kitchen and dining room of the Horton residence are shaped overhead by a gently vaulted concrete ceiling, printed by its board forms, and offering an interesting contrast to ceiling finishes elsewhere.

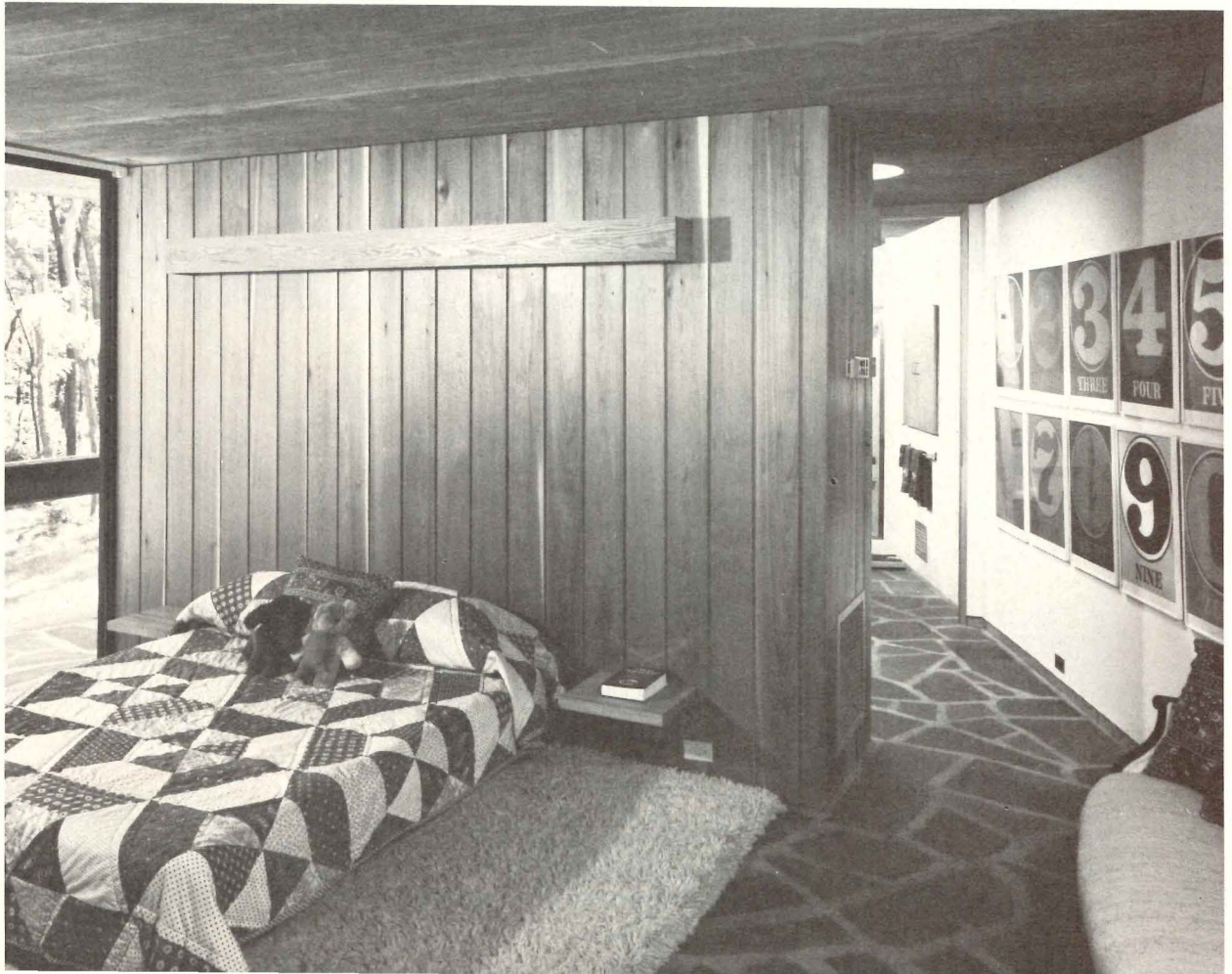

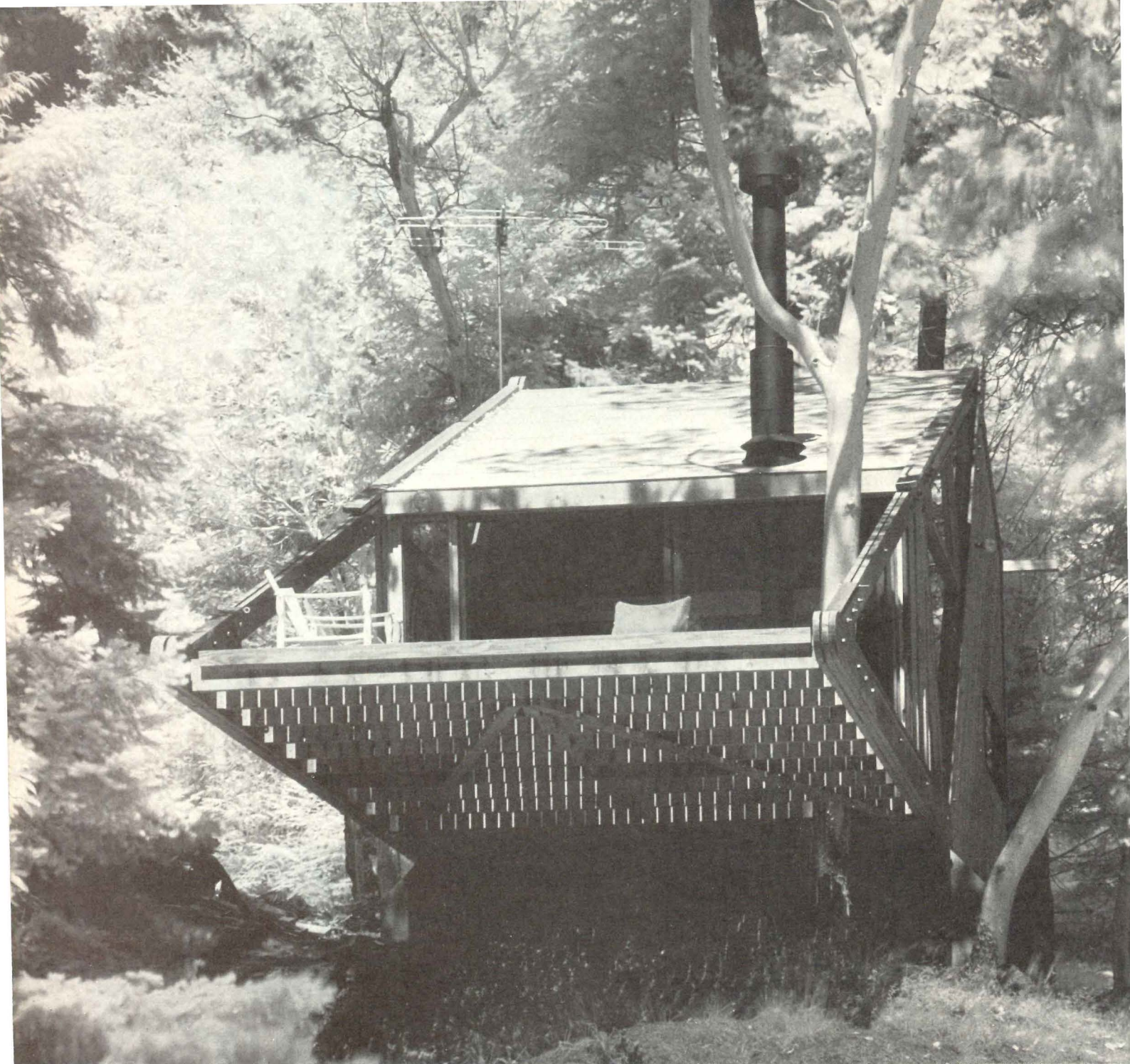

Christian Staub

13

The site: Crane Island in Puget Sound's San Juan Island Group. The architect and owner: Wendell Lovett. His program: a small, low-maintenance vacation retreat for his own family that would provide a holiday atmosphere and a complete change from urban routine.

The resulting structure is only 12 feet wide and contains just 370 square feet of enclosed space including a small sleeping loft reached from inside by a simple ladder-stair. Inverted bow-string trusses support the roof and suspend the deck that cantilevers 18 feet over the foundations. Within this structure, Lovett has fitted a compact kitchen, plumbing essentials, minimum storage and space for sitting and sleeping

six. All furniture is built-in. The level of the deck drops one step (the depth of the joists—see section) inside to accommodate the mattress seating.

Much of the fun of this house comes from the boldness of the concept: the tightness of the plan contrasted against the audacity of the long cantilever, as well as from the skill with which the house exploits the site and view. The detailing is neat and clean throughout but never fussy, and retains a very pleasant and appropriate sense of informality.

In form and color, the interiors carry through the design theme stated so simply and forcefully on the exteriors. There is no wasted motion in the design and hardly a

space or element that is not put to multiple use. Of all the houses in this collection, perhaps none is conceived and executed with more singleness of purpose or realizes its design goals more completely.

All structural lumber is Douglas fir. Exterior and interior cladding is rough sawn cedar stained to match the bark of surrounding trees. Cost of construction was approximately \$15,000. A beautiful site; a challenging program; a neat and imaginative solution.

LOVETT VACATION HOUSE, Crane Island, Washington. Architect: *Wendell Lovett*. Structural engineer: *Robert Albrecht*. Contractor, architect with *Clifford I. Hooper*.

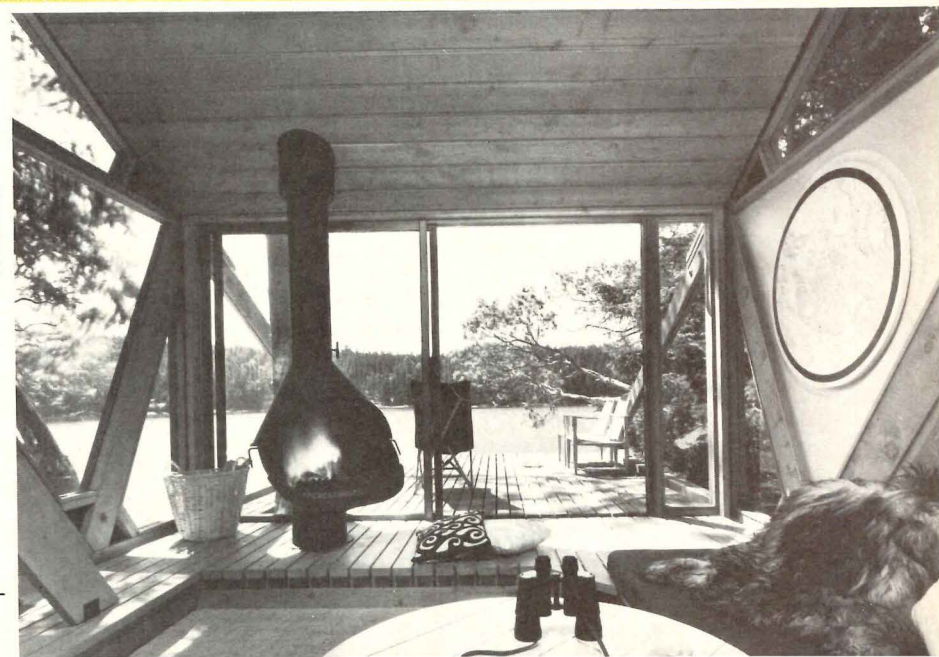
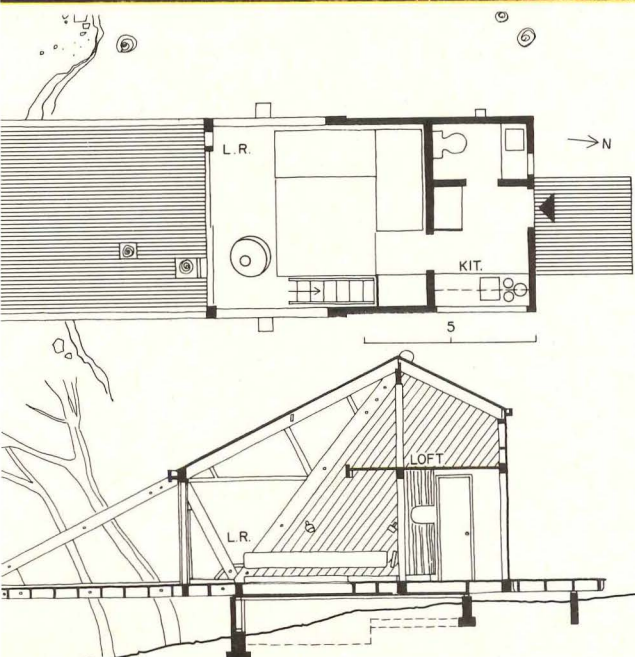

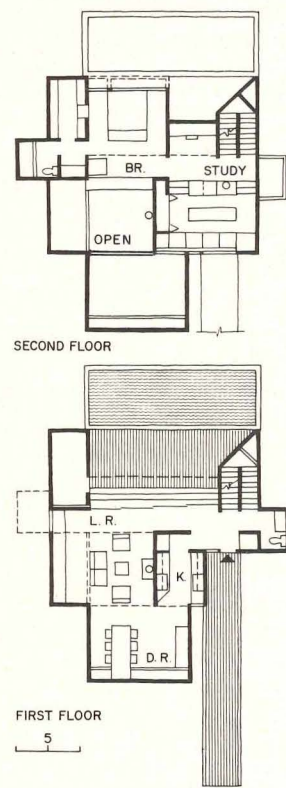
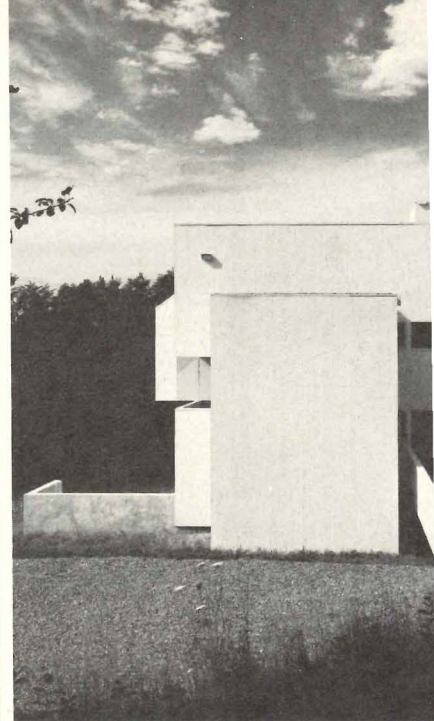

14

Architect Robert Whitton regards this house as a fixed element in the seasonal changes of the central Massachusetts landscape. There is a strong sculptural quality to the building elements that expresses the spaces within in a clear, but imaginative way. The wood exterior siding and plaster interior walls are painted white and are visually treated as much-the-same sort of unassertive material. "Space—not the materials—is the important thing." Outlooks from the various rooms provide controlled views of the 16-acre site, privacy from neighbors and a variety of light from different types of sources. The smaller cantilevered protrusions are skylit bathrooms, and one (opposite, top) is contained in an extension of the

plywood-diaphragm trusses which support the master bedroom. The extension is seen in the smaller photo above, on the left hand side.

The house has 2,500 square feet of enclosed floor area on three levels. The basement contains utilities, a game room and a guest room which has a linear light well in the dining room floor above. The owners are a couple without children and regard the lower level as space for future bedrooms. The first floor is the entertainment and dining area, and the second floor contains the master bedroom and living-study areas (middle photos, far right) open to the level below. A roof deck is reached by the stair contained in the taller element in the

photo above. Whitton describes the interior spaces as a series of smaller elements that flow together to create a larger whole. Privacy is generally achieved by level changes rather than solid walls, and the ability to be simultaneously aware of all building spaces was a conscious goal. The result here is a permanent residence that functions as a vacation house as well. The character is both lighthearted and serious. Design for such double use is likely to become a growing trend, and the example here typifies a successful approach.

ENGLE RESIDENCE, Boxboro, Massachusetts. Architect: Robert Whitton. Structural engineer: McGlinchy and Pundt. General contractor: Hector Osmond.

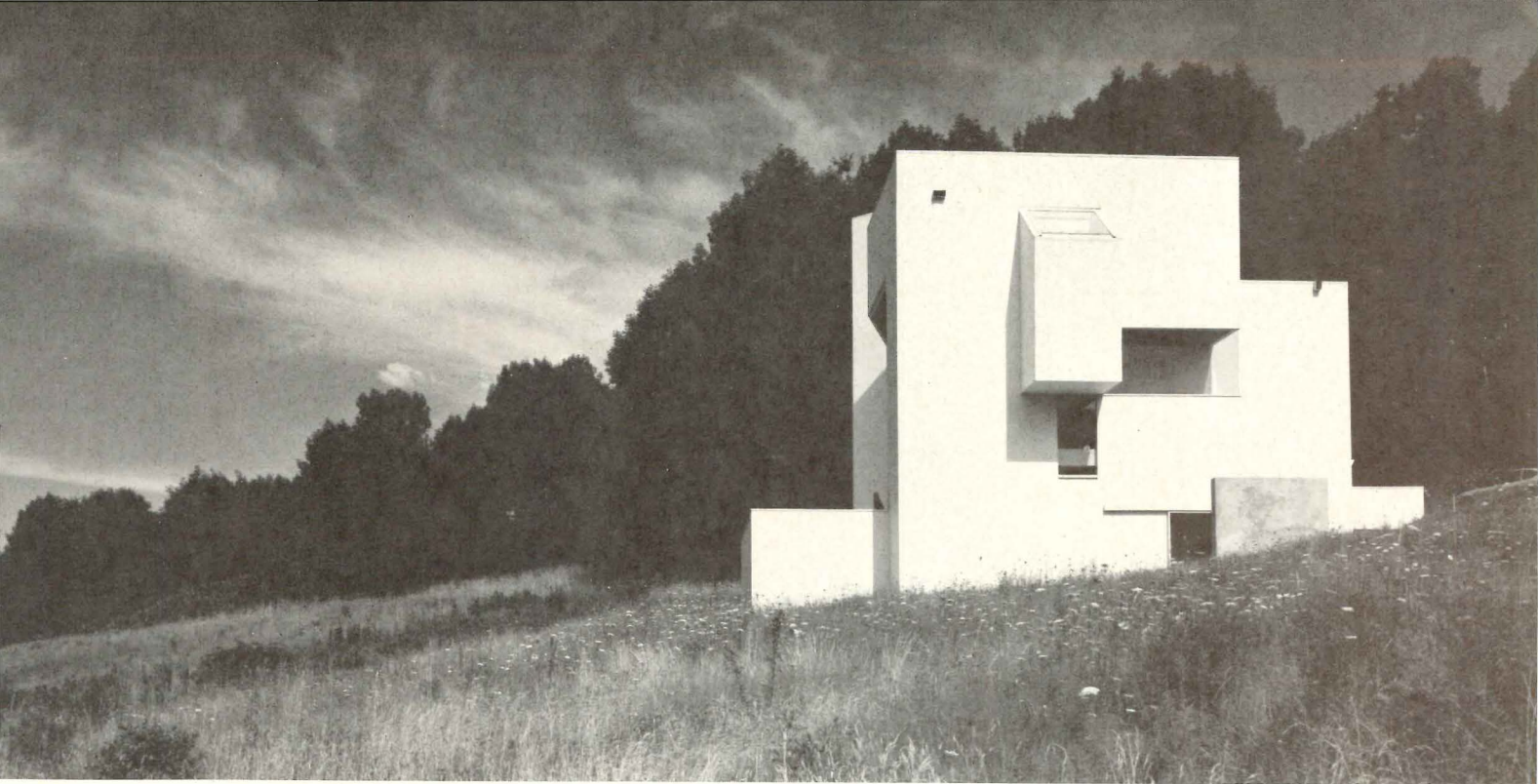

Ezra Stoller © ESTO

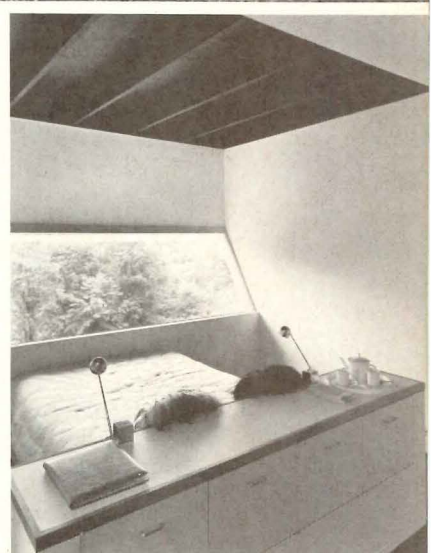

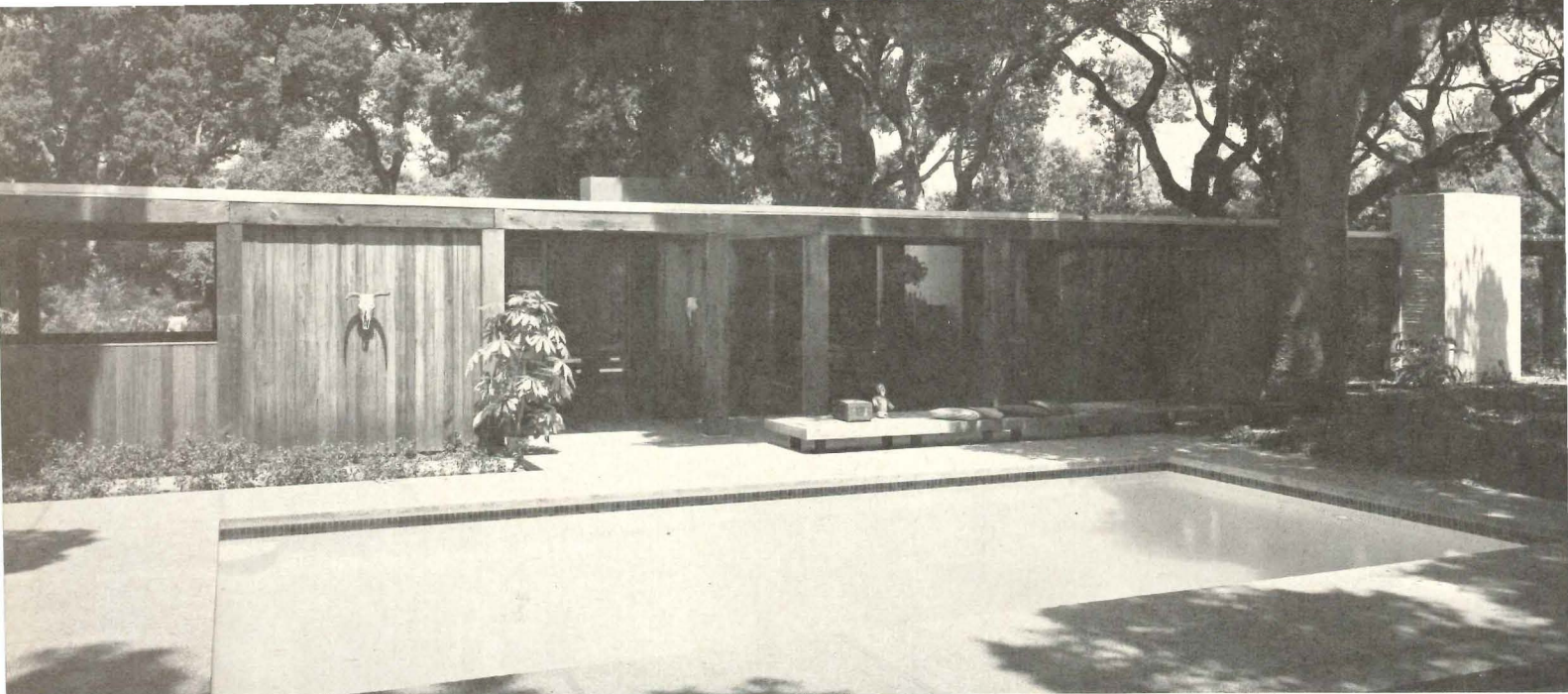

Morley Baer

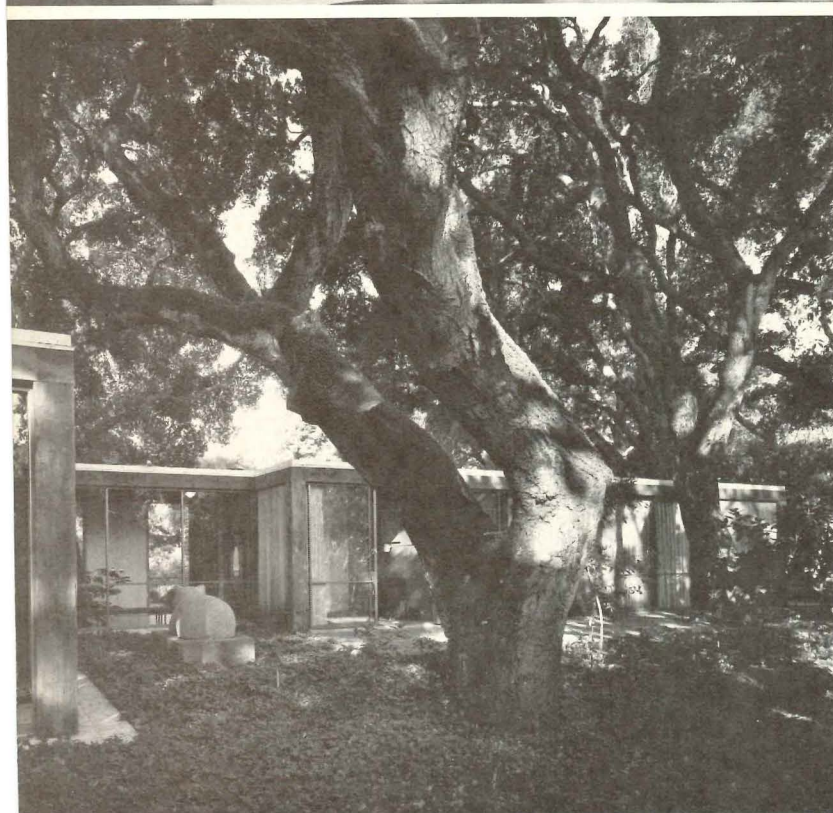

House and pool were carefully located on the site to minimize disturbance to the fine old trees which are characteristic of this part of the San Francisco peninsula. For full enjoyment of the location among these trees, most of the rooms have full-height glass walls, varied by white and wood panels suitable for display of art objects from the owner's collections. The entrance to the house from the driveway is at the corner of the plan, allowing direct access to living room, kitchen and bedroom wings.

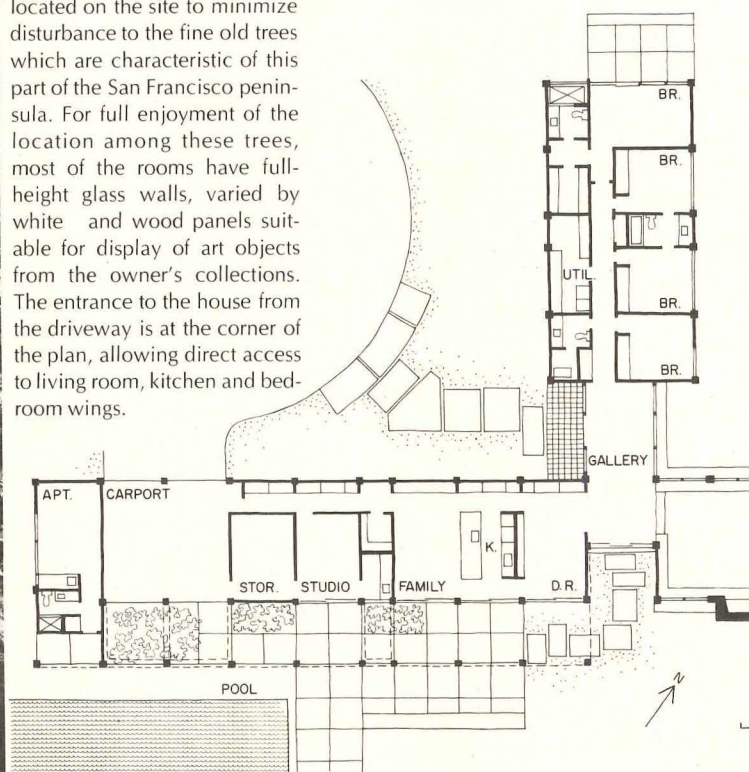

16

The wooded site of this house is flat and so lent itself well to the strict rectilinearity of the disciplined design. The extreme simplicity of the character of the house belies the sophistication of its spaces. These qualities, however, were essential in the design, since the owners—collectors and lovers of art in a variety of forms and from many parts of the world—gave the architect a program that asked for simple spaces of large volume which would provide background for changing displays of their collections. What could have resulted in hard sophistication has become, with the use of exposed wood beams and columns for the frame, a warm, open sophistication which fits well into the site with its rich texture of tree trunks and

leafy branches.

The timber beams and columns, although strong conditioners of the design character, were important determinants in the cost of the house. The owner discovered nearby and was able to buy at small cost, the redwood timbers of an old dismantled bridge, of a size (12- by 12-in.) not usually available. Through this and several other fortunate circumstances, it was possible to build the house for a surprising—and otherwise impossible—\$20 per square foot.

The L-shaped plan segregates sleeping and living areas, but connects them with a glass-walled gallery in which art objects can be, and are, displayed, and which also serves as the main entry to the house. Since

the house is situated in an area of large (two-acre) lots and is so heavily wooded, privacy from neighboring houses is not a problem, and large glass panels, admitting light and permitting views to the trees, are appropriate.

Alexander Girard, a friend of both architect and owner, designed a number of displays for the owner's collections, and laid out the mosaic of fabrics which face the storage wall cabinets.

RESIDENCE FOR DR. ROBERT SCOREN, Woodside, California. Architects: *Knorr-Elliott & Associates—Don Knorr, partner-in-charge.* Consultants: *Toft & DeNevers (structural), Alexander Girard (interior design and graphics).* Contractor: *Mikko Kallio.*



Gallery and living room (above) provide space and background for effective display of art objects. Mosaic of colored fabric covers storage wall (below, center).

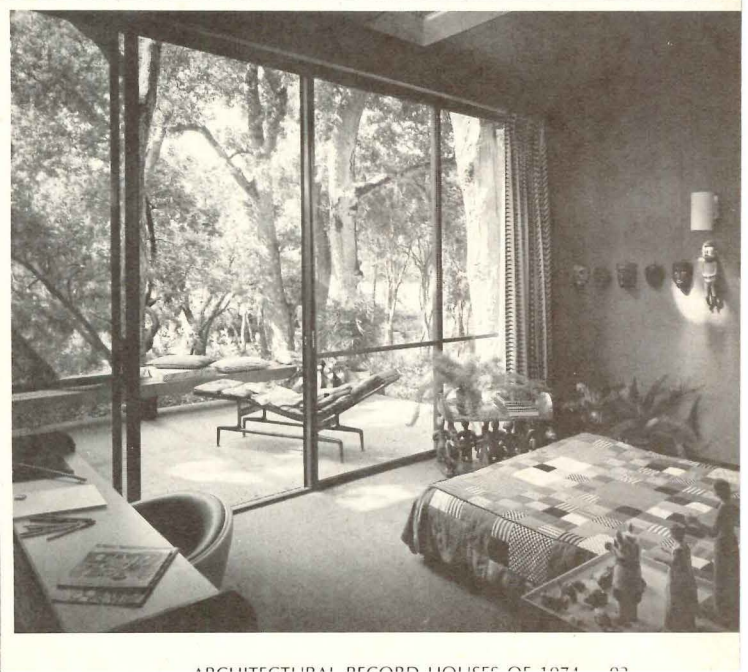
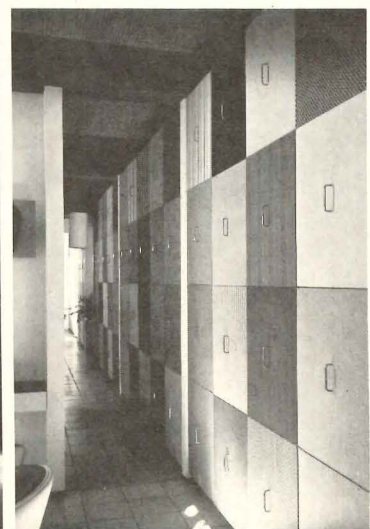

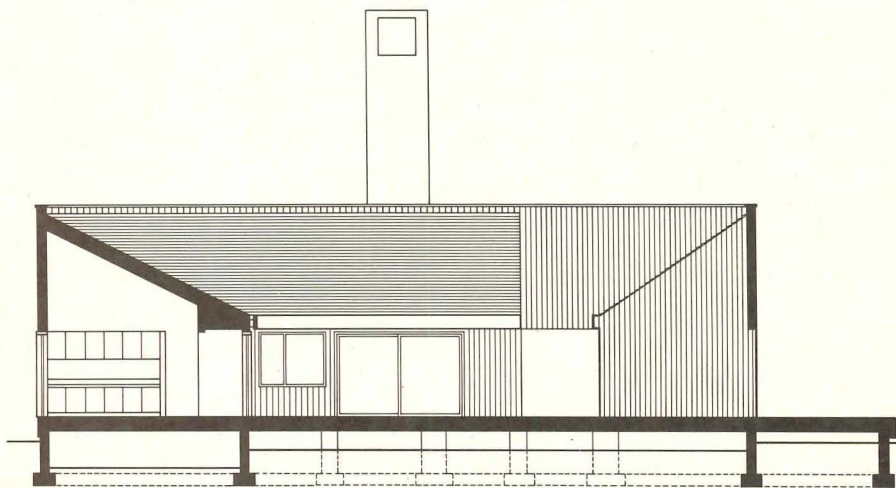

Maris-Semel photos

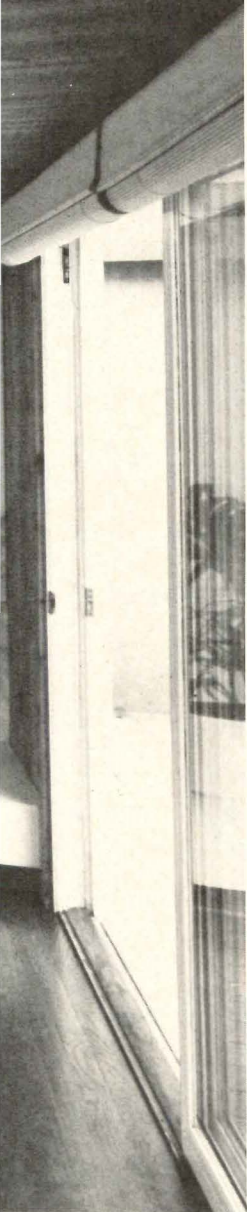

corner condition, created
the intersection of tilted roof
over the kitchen (photo
) has been handled with
The cabinet partition next
the dining table is kept away
the ceiling while the parti-
between kitchen and living
reaches full height to pro-
support for the dropped
ing over the circulation
as it turns the corner.

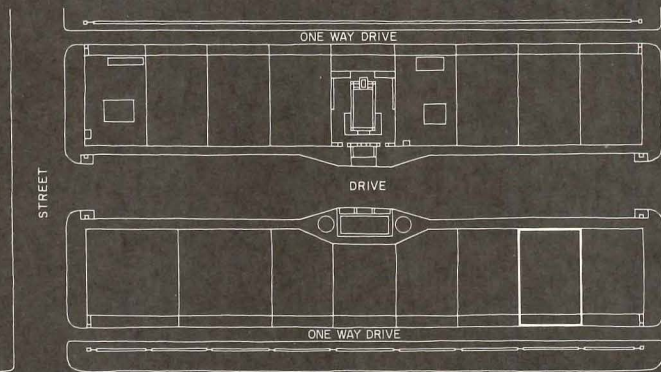
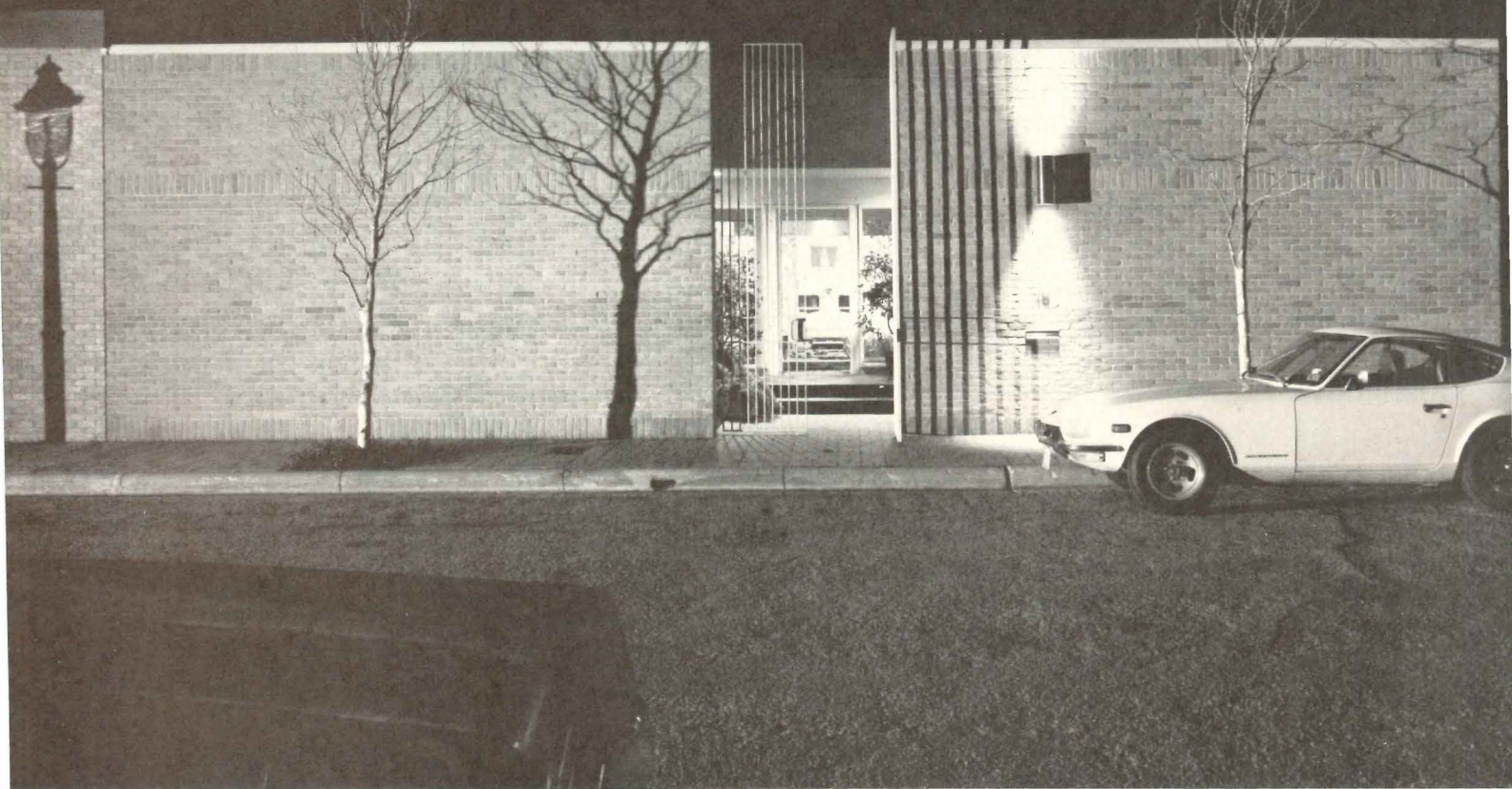

19

This elegant, unusually spacious little town house, designed by architect Robert Sobel for himself and his wife, heralds the completion of a remarkable block of privately built, custom-designed houses. Conceived of and started by another Houston architect, Preston Bolton, a little over a decade ago (see RECORD HOUSES of 1963)—the block has been brought to fruition by a strong act of will, by all concerned, to follow the original ideas. The houses, which line two sides of a private street, are all one story and built of a similar brick—with major exterior variances only in discreet patterns in the brick-work, in the thin roof coping, and in the front doors. The block has a central, communal swimming pool

and recreation pavilion; carports and service alleys are behind each row of houses. By planning the development as a unit, full use of each lot was possible—with each house gaining light and air from internal courts.

The Sobel house, shown here, possibly has the most open interiors of all the group—being essentially planned as a single room around a garden.

As can be noted in the plan, all principal rooms—entry, living room, dining room and master bedroom—have glass walls flanking the court; even the two study/guest-bedrooms are afforded a corner peek at the foliage. A system of shutters ranging the living room and bedroom sides

of the court provides sun control and privacy when needed. Unity of all these spaces is emphasized by white plasterboard walls throughout, and by using a single flooring material—a deep purple iron-spot brick—for all rooms, and also for paving in the garden court.

An extra note of spatial drama is added by variations in ceiling heights: most are ten feet, with the entry dropped two feet to emphasize the general spaciousness; at the back of the compound, the dining room ceiling unexpectedly rises in a pyramidal form to a six-foot skylight.

SÖBEL RESIDENCE, Houston, Texas. Architect and owner: Robert Sobel. Engineers: Krahl and Gaddy (structural). Contractor: Orval Burke.

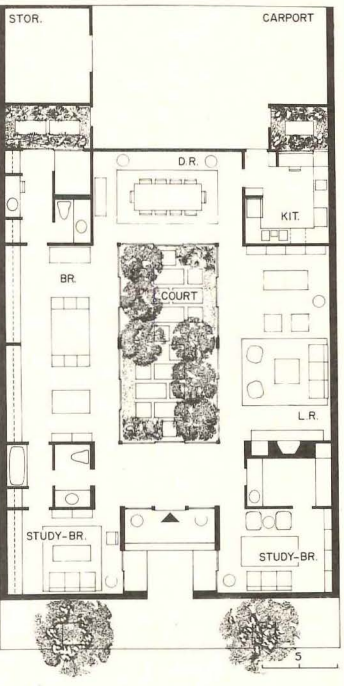

On a 45- by 78-foot buildable lot, architect Sobel has created a house with a great sense of privacy from the outside, and a great flow of space and openness in the interiors. In addition to the central garden court, on which all principal rooms focus, there are little gardens at the entry (right), which also serve the guest bedrooms, and off the master bath and the kitchen (bottom right).

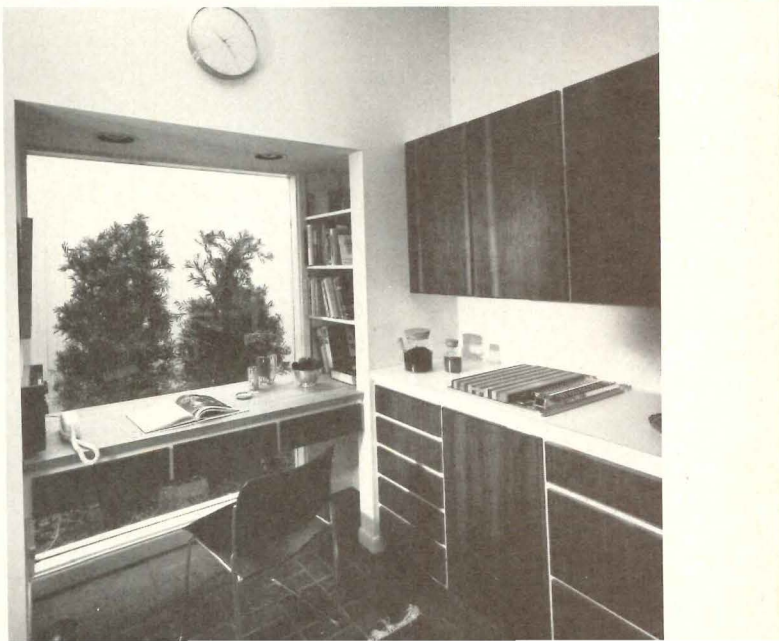
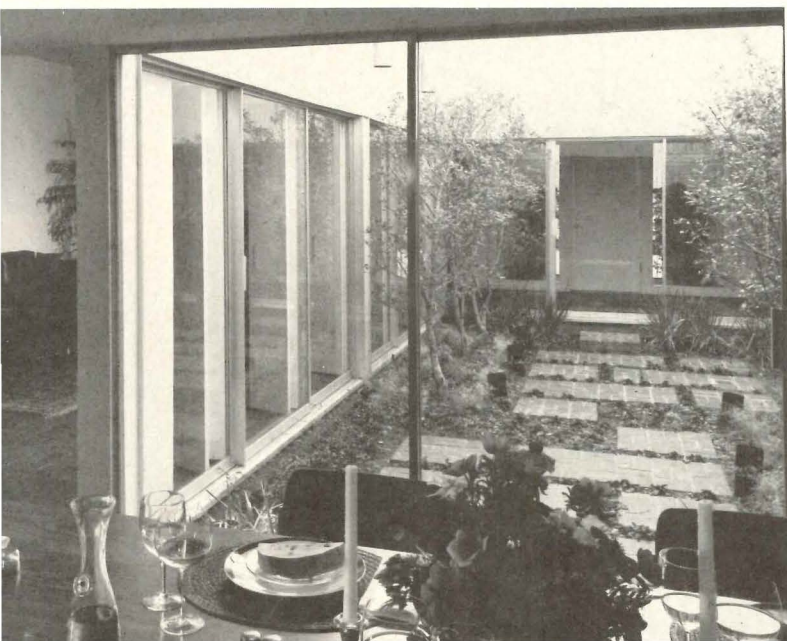

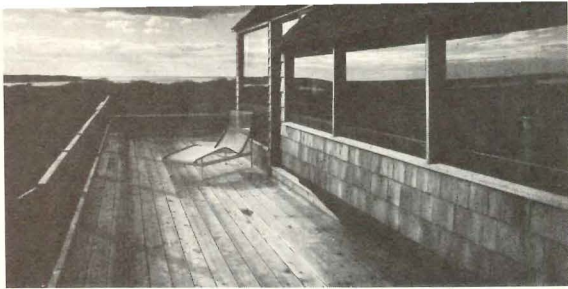

Michael Zide photos

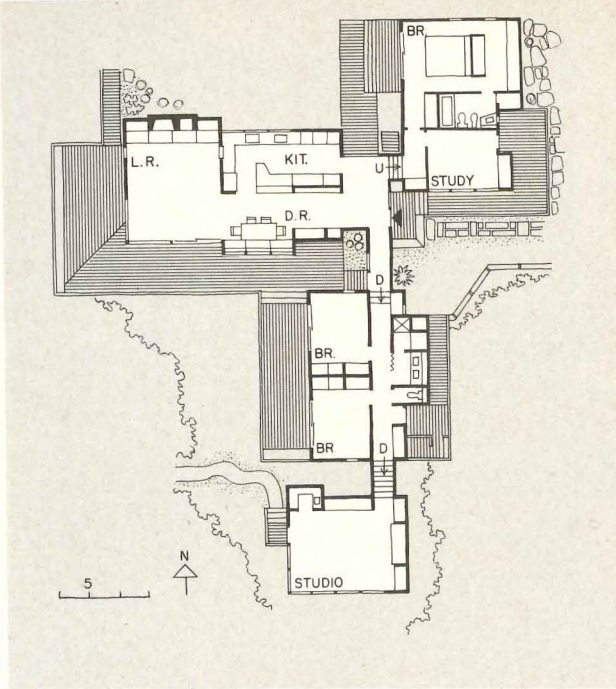
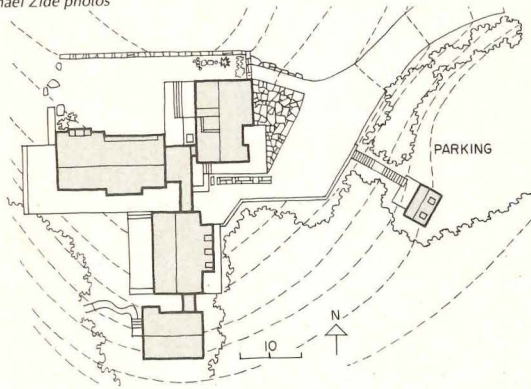

The Woolner house won a national AIA Award last year. The jury commented that the house was "a direct and convincing expression of the New England village . . . a house that fits into the landscape without interfering with the environment." We agree.

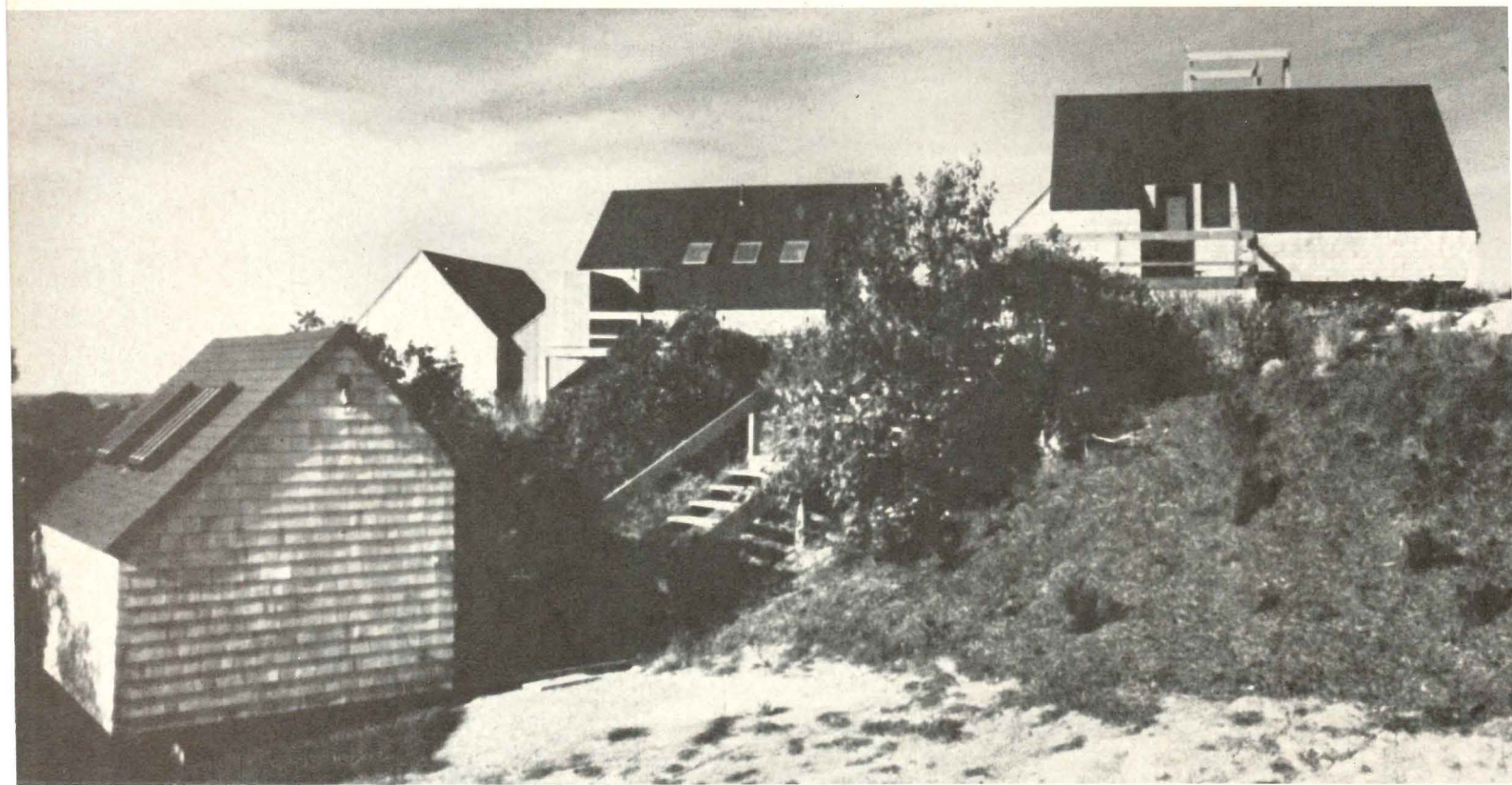

20

The land at Chilmark, Martha's Vineyard, swells up from the ocean in a sequence of wind-formed dunes that are stabilized precariously by wild cranberry and other low ground cover. In order to disturb this fragile site as little as possible, and to take advantage of the splendid views, architect Edward Cuetara designed this house in four functional units plus a detached studio, each supported by concrete piers, and set at various elevations dictated by the topography. A connective tissue of corridors and decks links the four units and gives the massing a deceptively unstudied and almost accidental appearance. The owners, Dr. and Mrs. William Woolner, use the house in the off-season and the division

into separate units allows them to close off the guest quarters and studio to conserve heating.

To take advantage of the views, Cuetara opened the living room, bedrooms and study to the south and west. Walls turned away from the view to the north and east are mostly closed and occasionally project in the form of small sheds to house storage and other functions that do not require headroom.

The roof construction is 3-inch, laminated cedar decking that spans from the ridge beam to the outside walls. Roofing is black asphalt shingle (roll roofing on flat sections) and floors are 3-inch T & G fir plank. Inside and out, the wall finish is

cedar. On the exterior, where it is licked by salt air year around, the shingle has weathered to a soft gray-brown.

More than the other houses in this collection, the Woolner residence is influenced by regional and historical traditions. The salt-box shapes, the close-in clustering of out-buildings, even the residual widow's walk (here an observation platform) pay respectful homage to this part of New England, to earlier ways and to a previous century.

WOOLNER RESIDENCE, Chilmark, Massachusetts. Owner: Dr. & Mrs. William R. Woolner. Architect: Edward Cuetara. General contractor: Herbert R. Hancock.



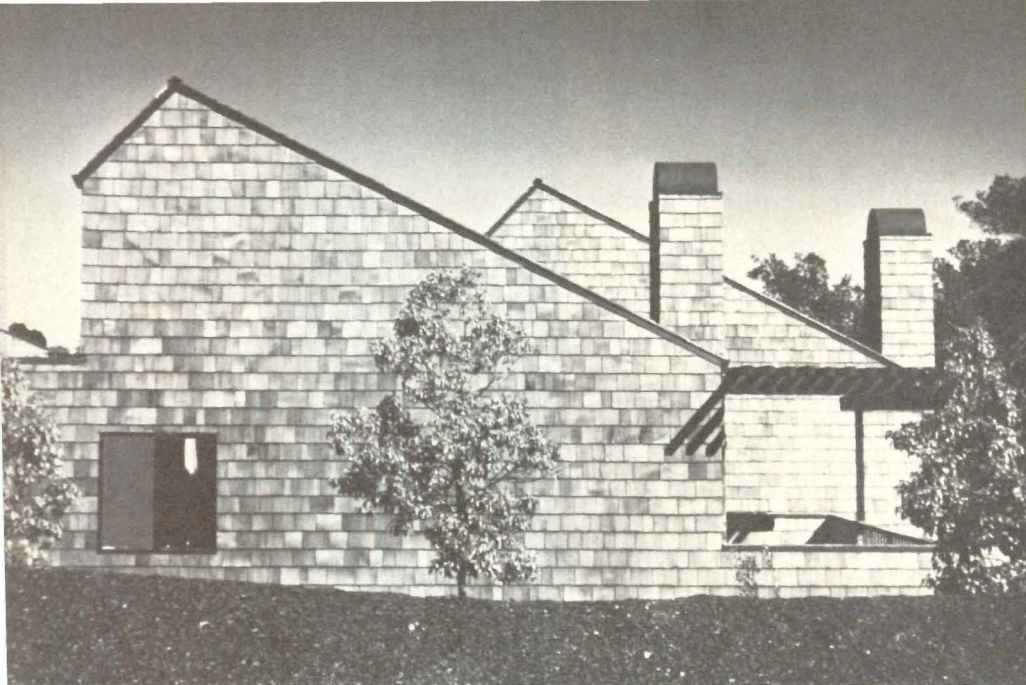

Orindawoods is a planned unit development which, when complete, will include 76 single family lots, 80 garden apartments and 212 townhouses, plus a tennis club, swimming pool and small administrative building. These components share a steeply rolling site of about 185 acres in Orinda, California.

Market analysis suggested that the townhouses should be sold as condominiums and designed with the character and scale of private houses. Architects Mackinlay, Winnacker, McNeil therefore sized them at an average of 2,000 square feet per unit and designed them on two levels to conform to grade. The townhouses are grouped in clusters of four to keep them in scale with surrounding neighborhoods and are linked by a meandering pedestrian route that offers comfortable circulation.

The individual units are loosely strung out in plan and a central court takes a deep bite out of many, but adds a certain unexpected interest and planning potential. The court also provides an easy place to bend the plan where site conditions warrant.

Exterior walls and roofs are finished in Western cedar shingles selected for their weathering characteristics and their rough texture. Trellises are also in cedar. Windows have dark anodized frames.

The complexity of Orindawoods' massing grows out of the combination of flat and pitched roofs and the way in which attached and detached garages are played against the basic housing form. The overall character of the project is unusually pleasant and the amenities it provides in terms of site and ancillary services are very welcome—coming, as they do in a building type that so often in the past has not lived up to its expectations.

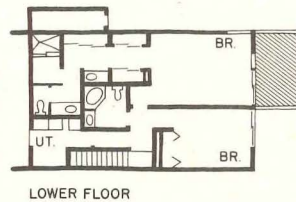
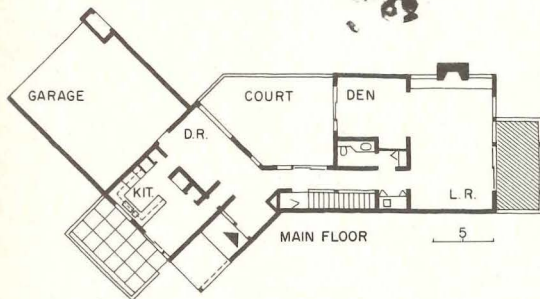
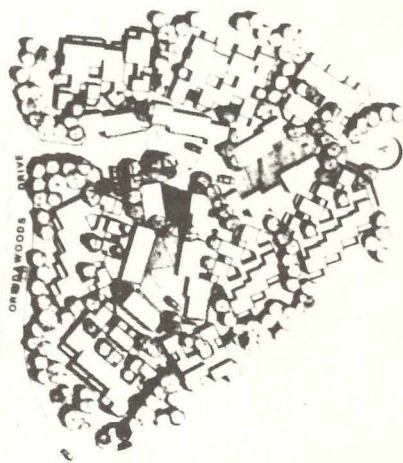

ORINDAWOODS APARTMENTS, Orinda, California. Owners: *Orindawoods Inc.* Architects: *Mackinlay, Winnacker, McNeil & Associates.* Engineers: *Shapiro, Okino & Hom* (structural), *Monteath & Krumholtz* (mechanical). Landscape architects: *Osborne & Stewart.* Contractor: *Williams & Burrows, Inc.*

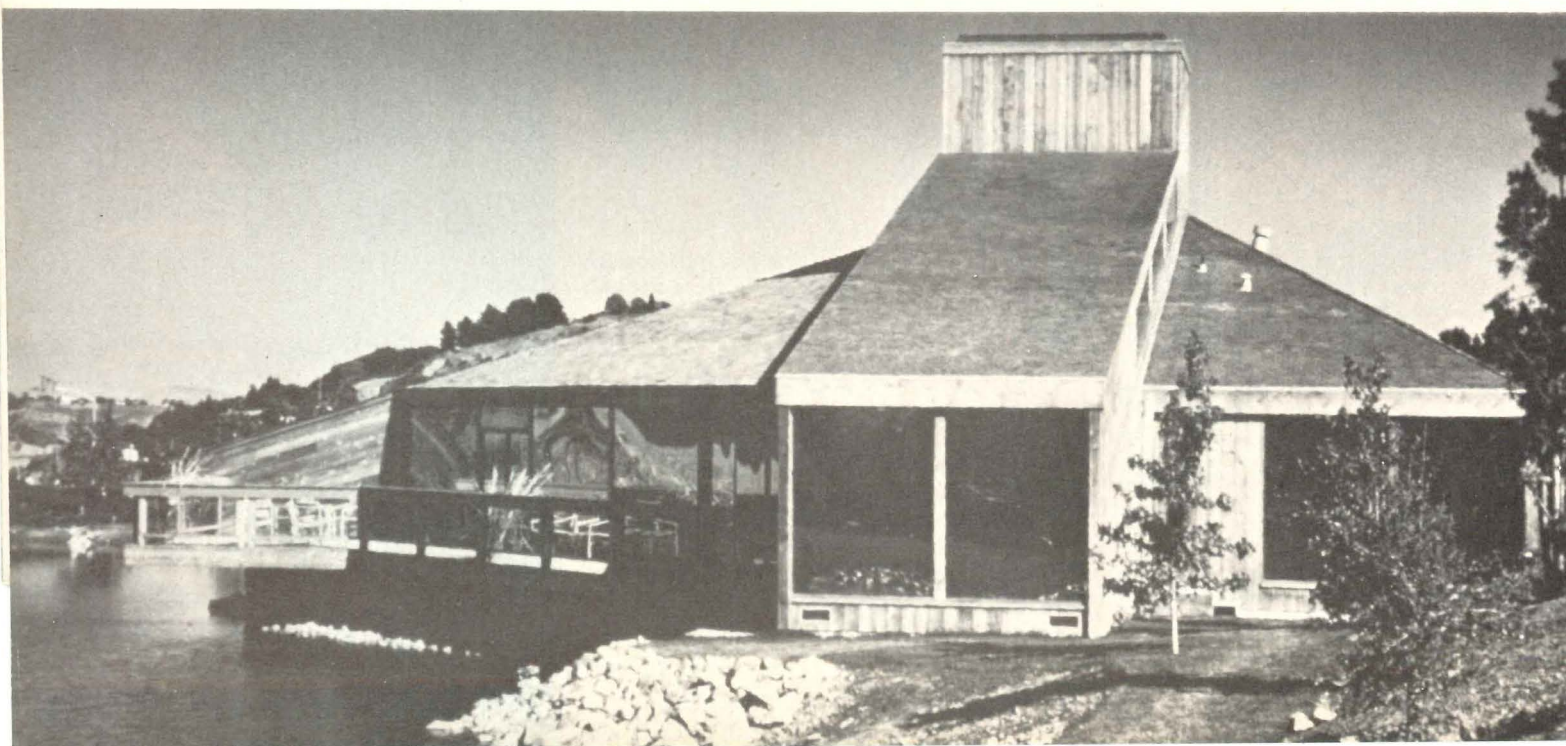

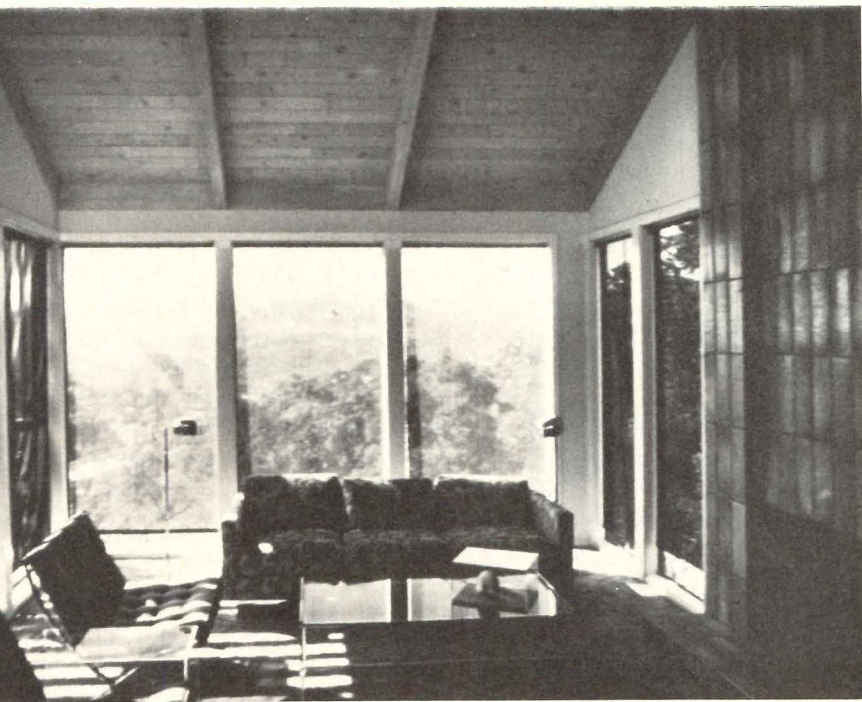
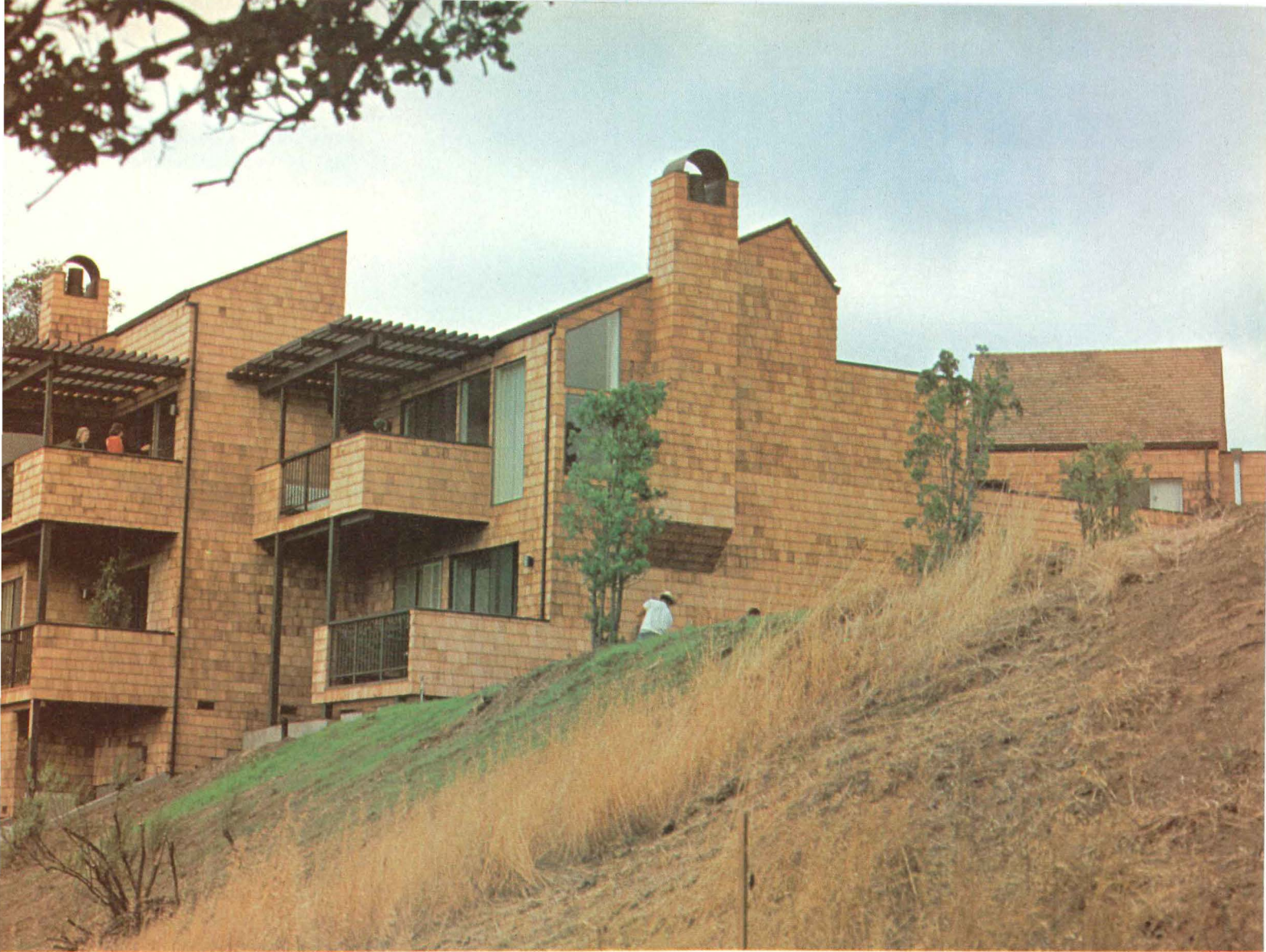

Robert Brandeis photos

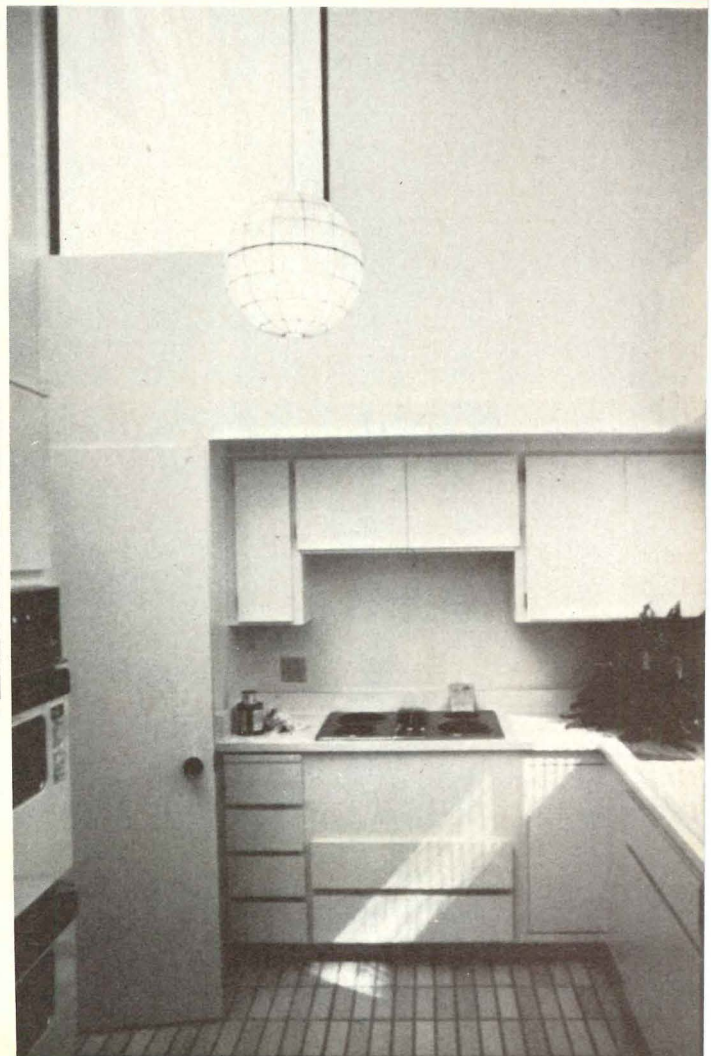



Robert Lautman photos

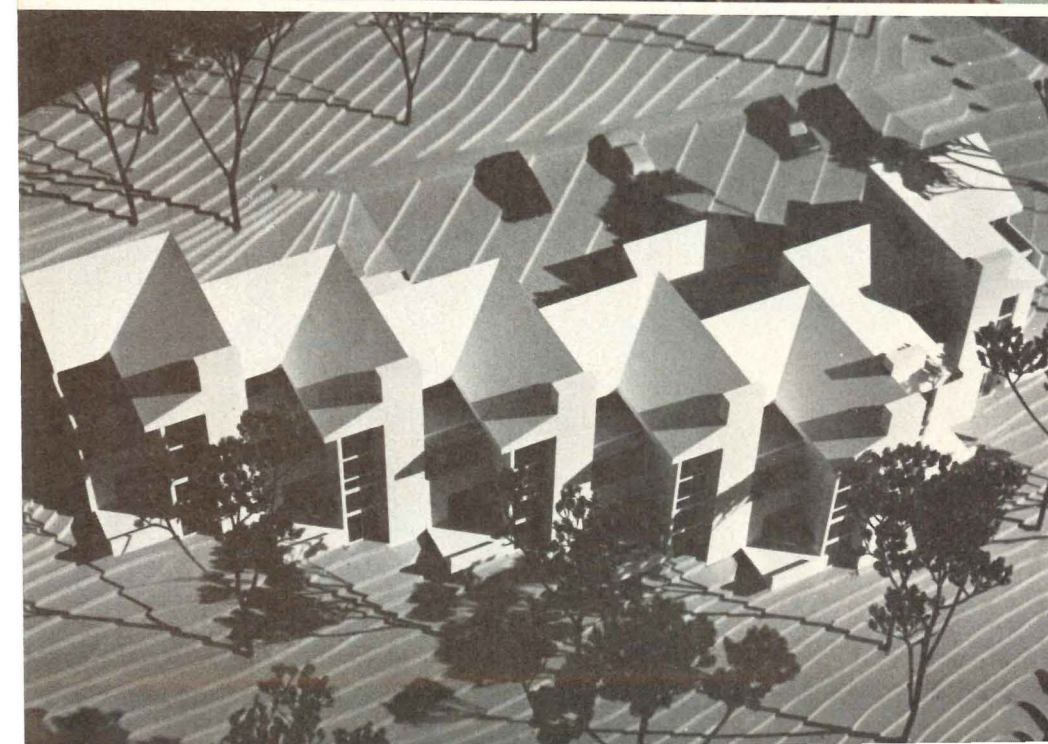

Beech Mountain, in Western North Carolina, is the highest (elevation 5,600 feet) ski area east of the Rocky Mountains. In addition, the area offers facilities for golf, tennis, swimming and horseback riding—a combination designed to make Beech Mountain an attractive year-round vacation retreat. In this resort setting, on a softly sloping, one-acre site, architect Frank Schlesinger has designed the 14 apartment condominium community shown here and on the page following.

The apartments, equally distributed between two- and three-bedroom units, are grouped in seven pairs—each containing two apartments in a three-story arrangement. This pattern took advantage of the sloping site and minimized the maintenance problems and disputes so often encountered in projects with more extensive common corridors. It also provided identity for individual apartments by giving the project a legible, appealing scale.

The seven units are staggered in plan to conform to grade and setback lines. From the entry, the two-bedroom unit is down half a flight. This level contains bedrooms, kitchen, dining and deck. The living room, down another half level, extends upward a flight and a half. Stacked above is a three-bedroom duplex arranged to produce an upper level living room that overlooks a tall dining space. The plan shape allows the decks to be tucked away in the "L" for privacy. Each two- and three-bedroom apartment shares a covered porch equipped with lockers for ski storage.

Construction materials include stucco-covered concrete block for foundations and retaining walls, wood framing covered with cedar shingles for walls and roof. Major interior finish material are gypsum board and redwood clapboarding for walls and ceilings, carpeted sheet vinyl on floors.

From beginning to end, this condominium project obviously had more than the ordinary design concern. The site planning is intelligent and sensitive. The apartments are thoughtfully planned and massed in convincing architectural shapes. The detailing is consistently good. The finishes are sensibly selected for easy maintenance. The furnishings are tasteful and compatible with both the room scale and the design vocabulary—though this, of course, will vary somewhat from apartment to apartment.

CHRISTIE VILLAGE CONDOMINIUMS, Beech Mountain, Banner Elk, North Carolina. Owner: O'Keefe Corporation. Architect: Frank Schlesinger. Interior design consultant; Draga Schlesinger. Contractor: William B. Owen Construction Company.

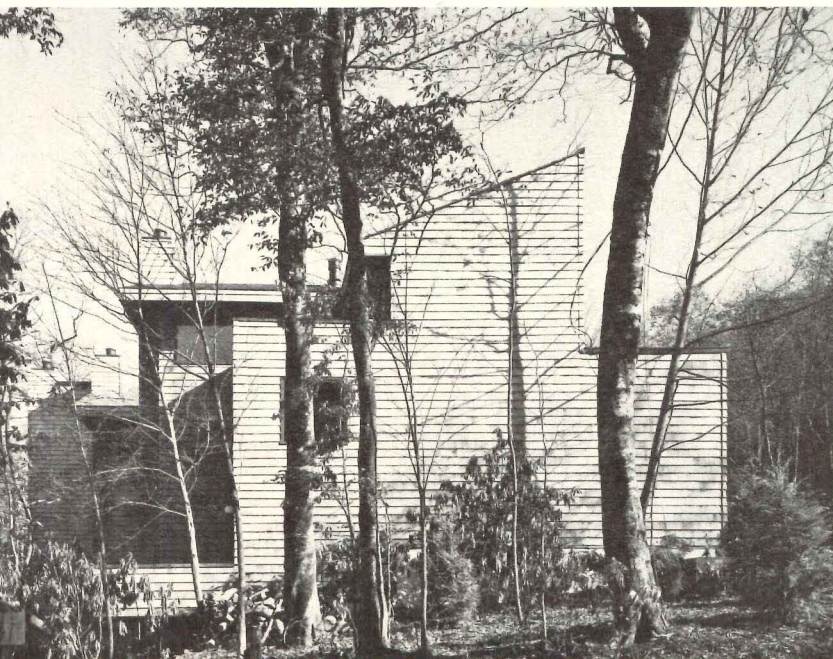



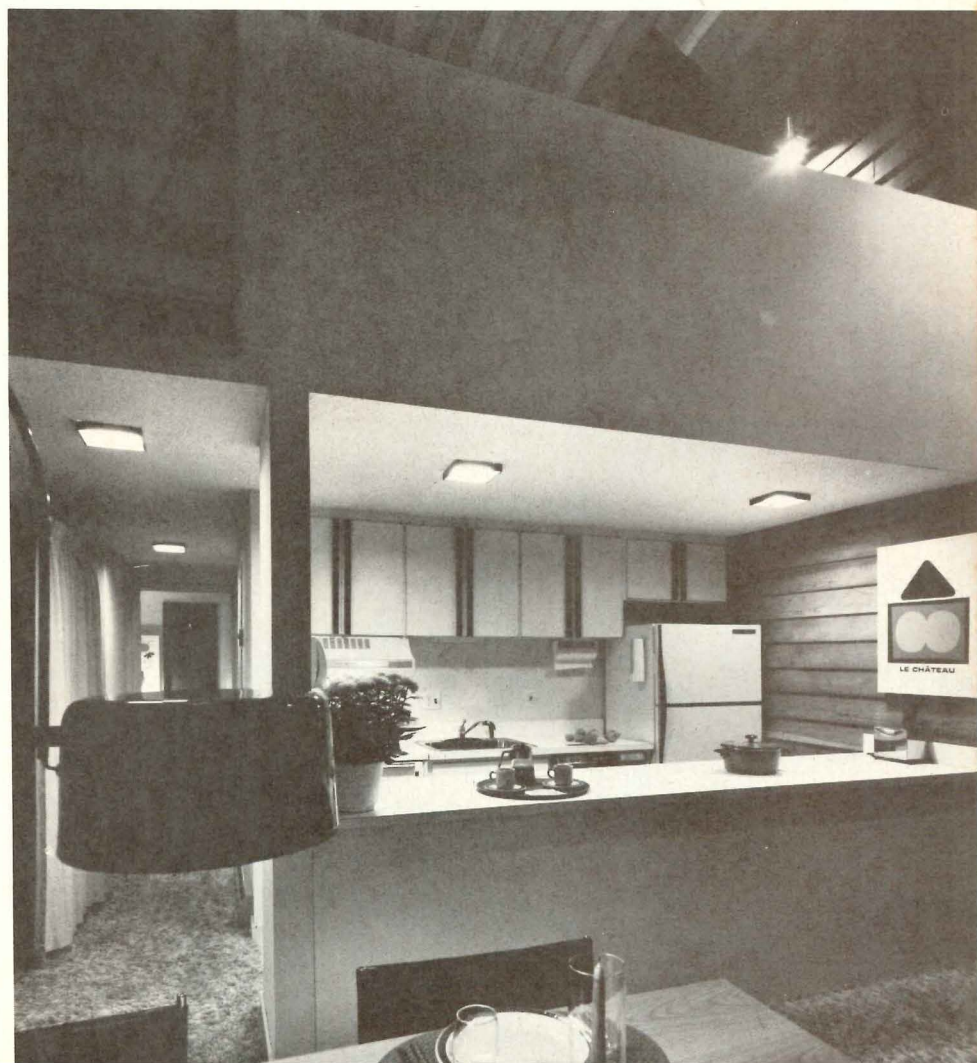
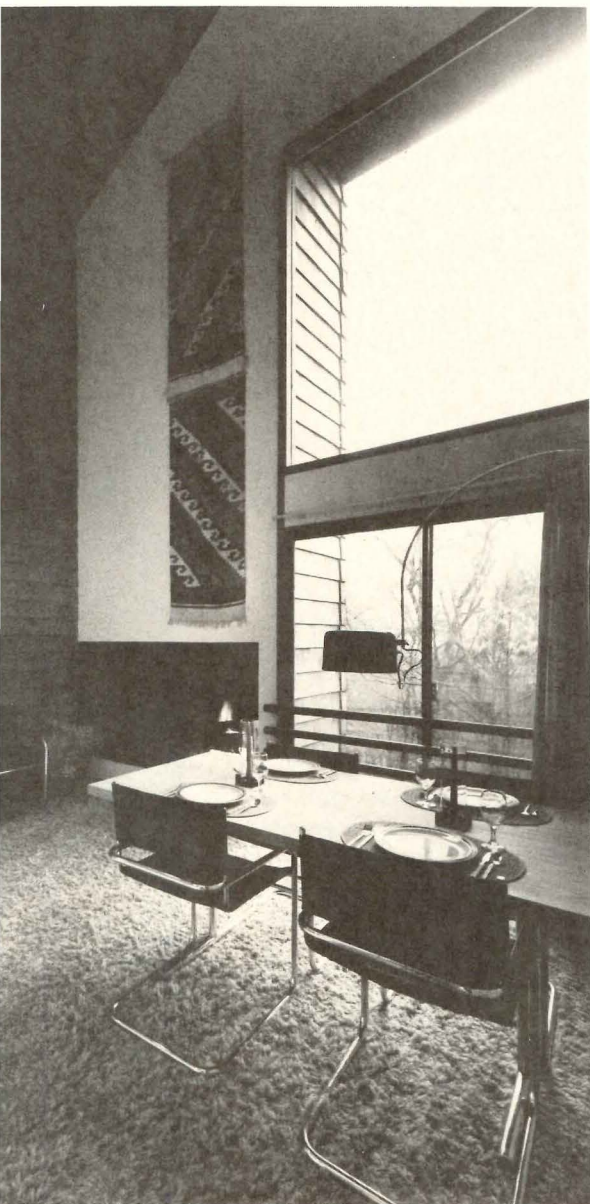

Lower plan shows two-bedroom apartment unit with depressed living room. Upper and middle plans show three-bedroom apartment, entered from split level stair. In this apartment, dining, kitchen and guest rooms occupy one level. Living room and master bedroom suite are located on gallery above to produce the tall spaces shown in these photos.

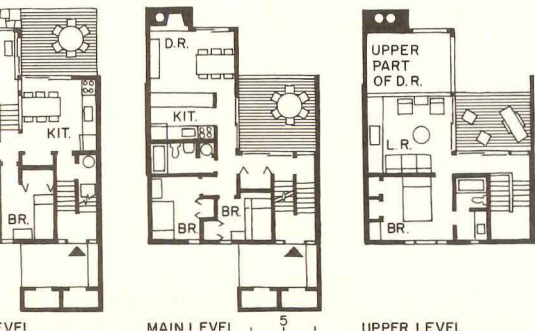

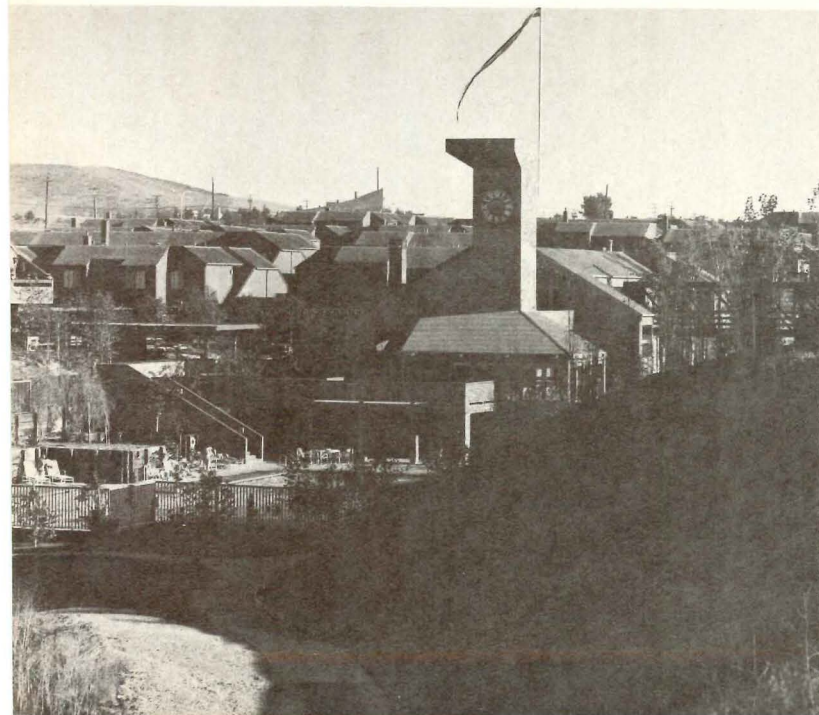
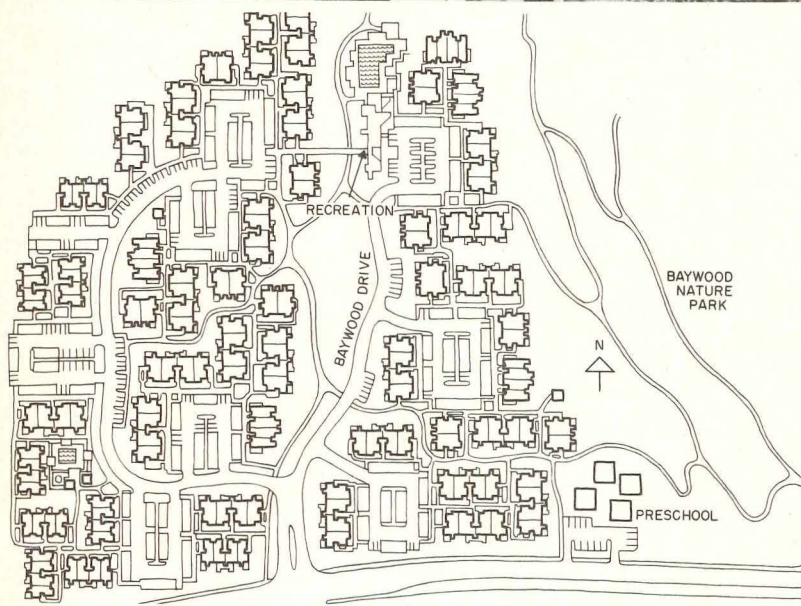
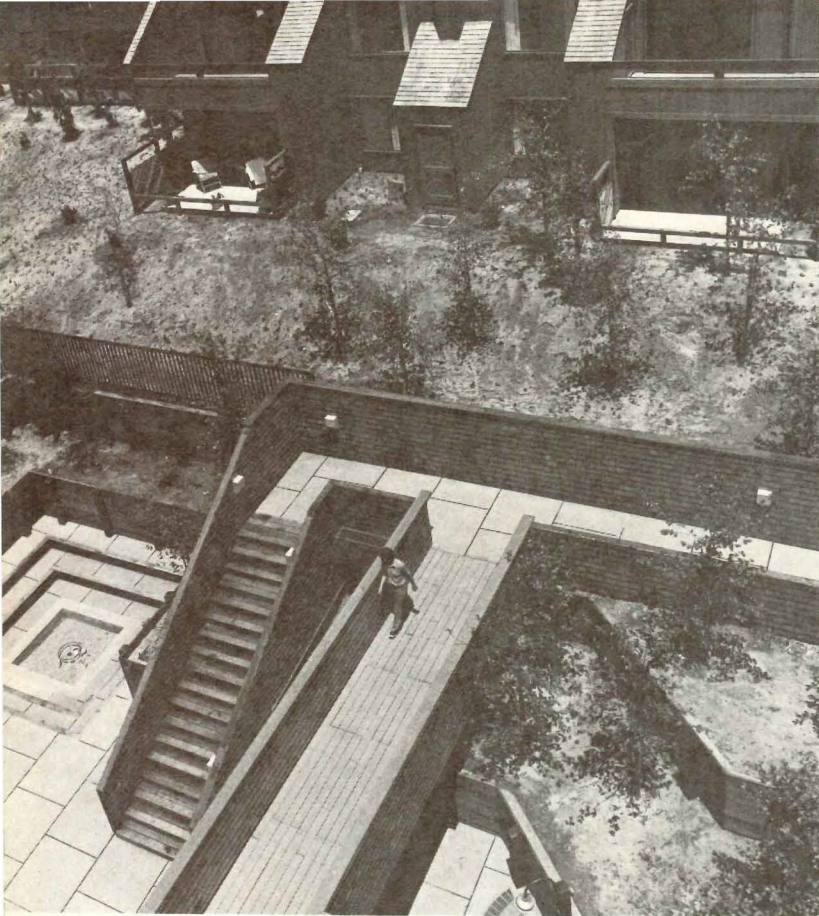

Baywood is an apartment and townhouse community in Newport Beach, on the coast of Southern California, developed to offer an amenity in living different from—but as pleasant as—that available in other such projects of the developer, The Irvine Company. Not only is the physical environment designed to provide for middle-income people a lush landscape—replete with plantings of trees which, at maturity, will be tall and leafy and of smaller scale bushes and shrubs—but the site plan innovatively accommodates the various stages of the life cycle. There is, for instance, a section of the development where units are specially for single persons and for adults without children; another, for families of different sizes; and a third for a mix of families and childless adults to whom proximity to children is no problem.

The site lends itself to such a separation of unit types and clusters. Originally a bare hilltop cut by two gullies, the 20.7-acre site has been planted around one of the gullies as a landscaped central mall, winding through the development to its focal point (the clubhouse building) at the north end of the property. Three natural divisions of the topography separate the unit types: one- and two-bedroom apartments for adults (singles and adults with children) are on the west; a mix of two- and three-bedroom apartments and a few townhouses (for families and adults without children) is in the center, set back from but running along the principal section of the mall; and on the east is a mix of two- and three-bedroom apartments and townhouses.

The east section overlooks an unusual amenity—the second gully, left in its natural state as a nature study park for use of all the residents. It is a permanent open space which, along with the topography of the area, buffers Baywood from adjacent developments.

The dominant architectural feature of Baywood is the clocktower of the clubhouse. Not only is it a focus for the community but the clear view of the tower from the freeway is a pleasantly subtle—and economically important—advertisement for the project. Located at the far end of the main road, the clubhouse can only be reached by traversing the length of the central mall, a process which unfolds a series of tantalizing vistas of the community, bound to impress the visitor and delight the resident.

There are 320 units on the site—15 per acre—yet, thanks to the considerate, skillful and imaginative use of the site, there is neither crowding nor loss of individuality.

BAYWOOD, Newport Beach, California. Owners and developers: *The Irvine Company—William Watt, vice president, Multi-Family Housing Division.* Architects: *Fisher-Friedman Associates—Rodney Friedman, partner-in-charge; Robert Geering, project architect.* Engineers: *Leonard F. Robinson & Associates (structural).* Landscape architects: *Sasaki, Walker & Associates.* Contractor: *The Irvine Company.*

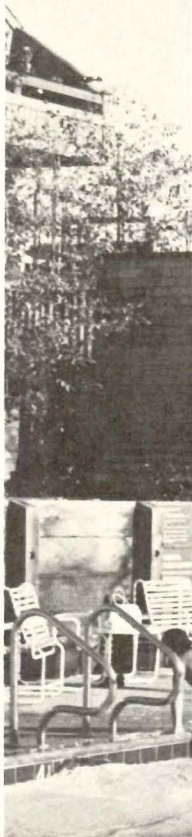

Joshua Freiwald photos



clubhouse, with major recreation both inside (lounges and game rooms) and outside, and administrative offices for the development, is a meeting place for the community. The junior and olympic pool, available for use of all residents, is bordered on two sides by two- and three-bedroom units. A second, smaller recreation area pool is located at the south corner of the project in the next section. Carport parking is provided for residents at a number of points, with open parking for visitors.

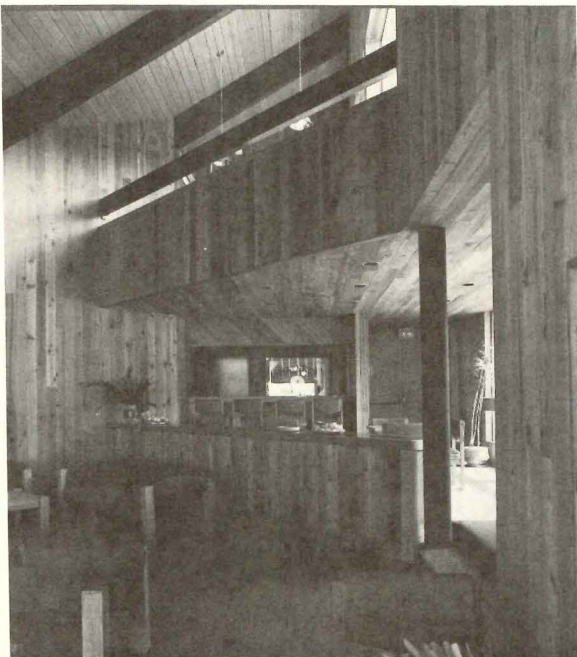

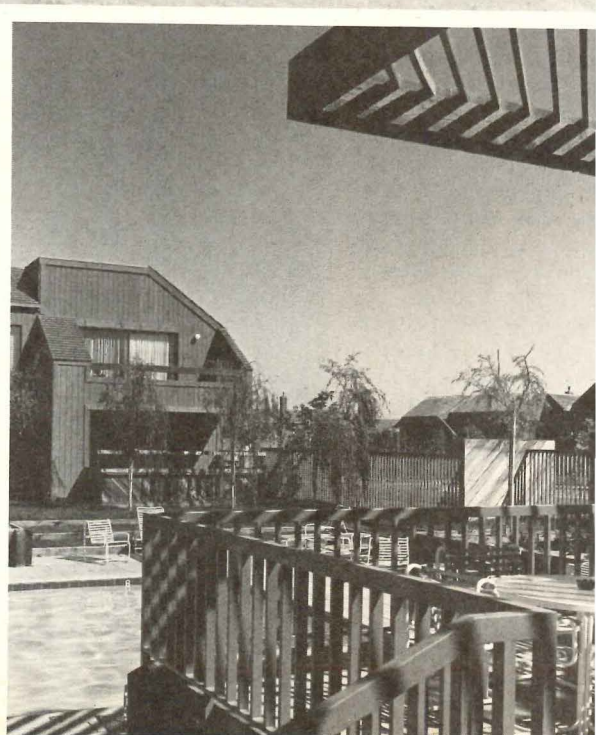

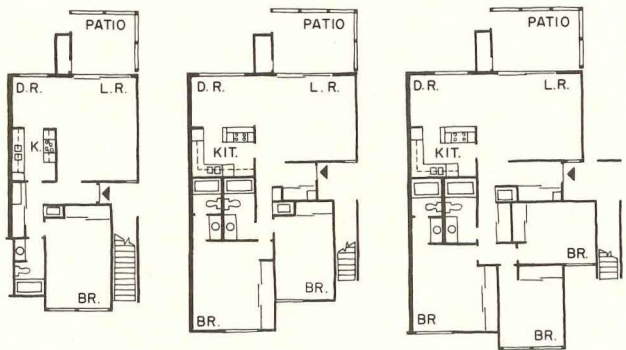
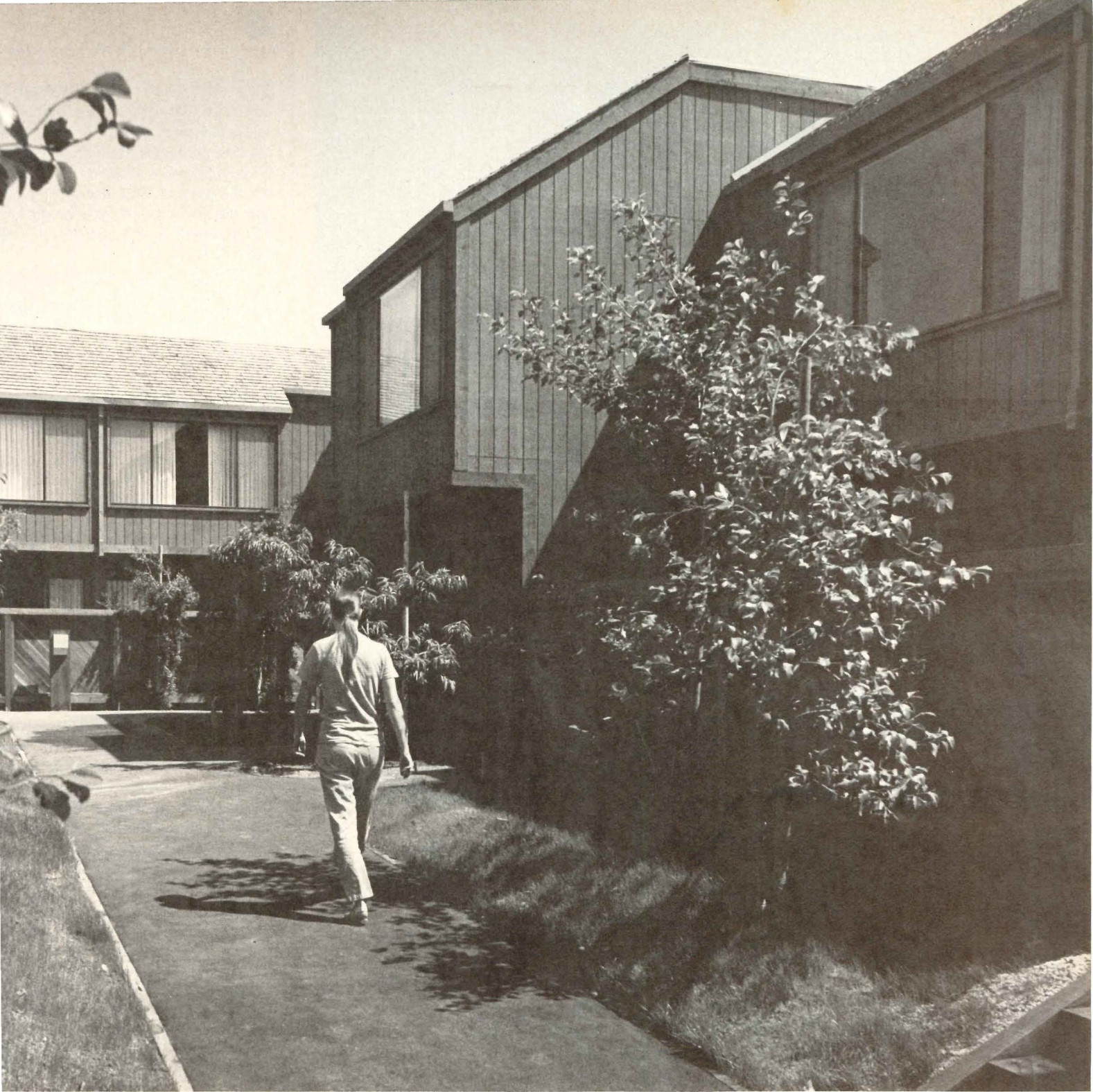

The intimate scale, the use of wood throughout, the restrained but lush landscaping and the pedestrian paths meandering past clusters of units contribute to Baywood's special quality. Each unit has its own outdoor space—a patio or a deck, if a second floor apartment—in addition to such common open space as the central mall and the nature park. The forms of the units, seen from a distance as well as close-up, make an intriguing profile for the project which denies that the units were not custom-designed, suggesting instead the individuality so much sought today. The naturalness of the nature park on the east side contrasts strongly with the formal landscaping of the central mall.

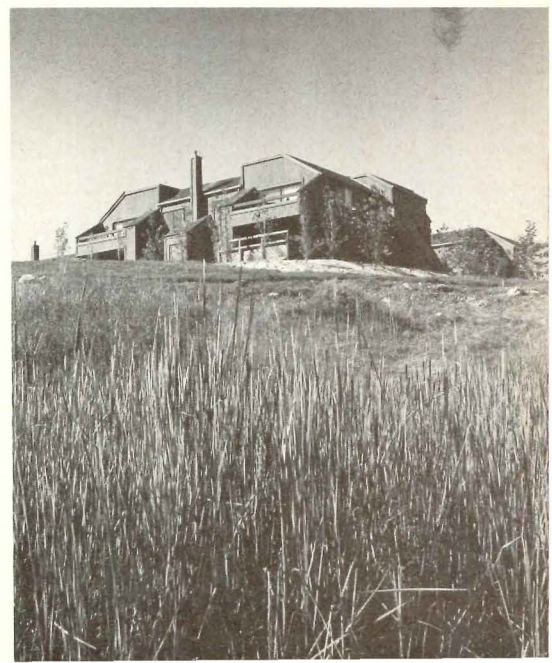

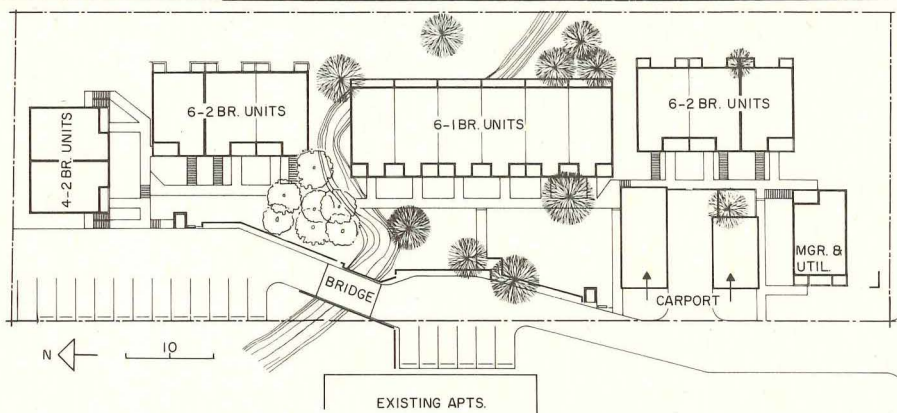

Given the rigorous requirements of designing 24 low-income units, to be built at absolute minimum cost on a nearly unbuildable site, architects Martin/Soderstrom/Matteson managed a solution that not only fills the program, but also provides tenants with the privacy, rich environment and special experiences associated with high-income developments.

The architects feel the program's innate complexity actually helped create the solution. The site itself is divided by a wall that occasionally reaches serious flood stage. The northwest corner of the property is in a sizeable swamp and the north end of the site is bisected by a 10-foot city street easement. To further complicate the project, the only access into the property is from a high speed arterial bordering the site to the south. Combined with rigid parking requirements, the program was an extremely difficult one to follow.

Due to the complexity of the site—plus economic constraints—it was decided to work with basic rectangular spaces facing south with a "false front" defining intermediate inside-outside spaces and to connect the entire development with elevated boardwalks (see photos, left and right).

Interior partitions are at a minimum, preventing the closed feeling so common in small apartments. Surfaces are treated with strong colors, relating to the exterior treatment which gives the whole project a relaxed, almost "tongue-in-cheek" character. This produces an atmosphere that is playful and easy, further enhanced by the use of stenciled graphics to identify apartments and mail boxes (photo, right).

RALEIGH BOARDWALK APARTMENTS, Seaside, Oregon. Owner: Associated Enterprises. Architects: Martin/Soderstrom/Matteson—project architect: Robert L. Foote, Jr. Engineer: MacKenzie Engineering (structural); Longwell (mechanical). Landscape architect: Mitchell Parker. Interior designers: Will Martin and Robert Foote, Jr. Contractor: Cason & West Contractors.

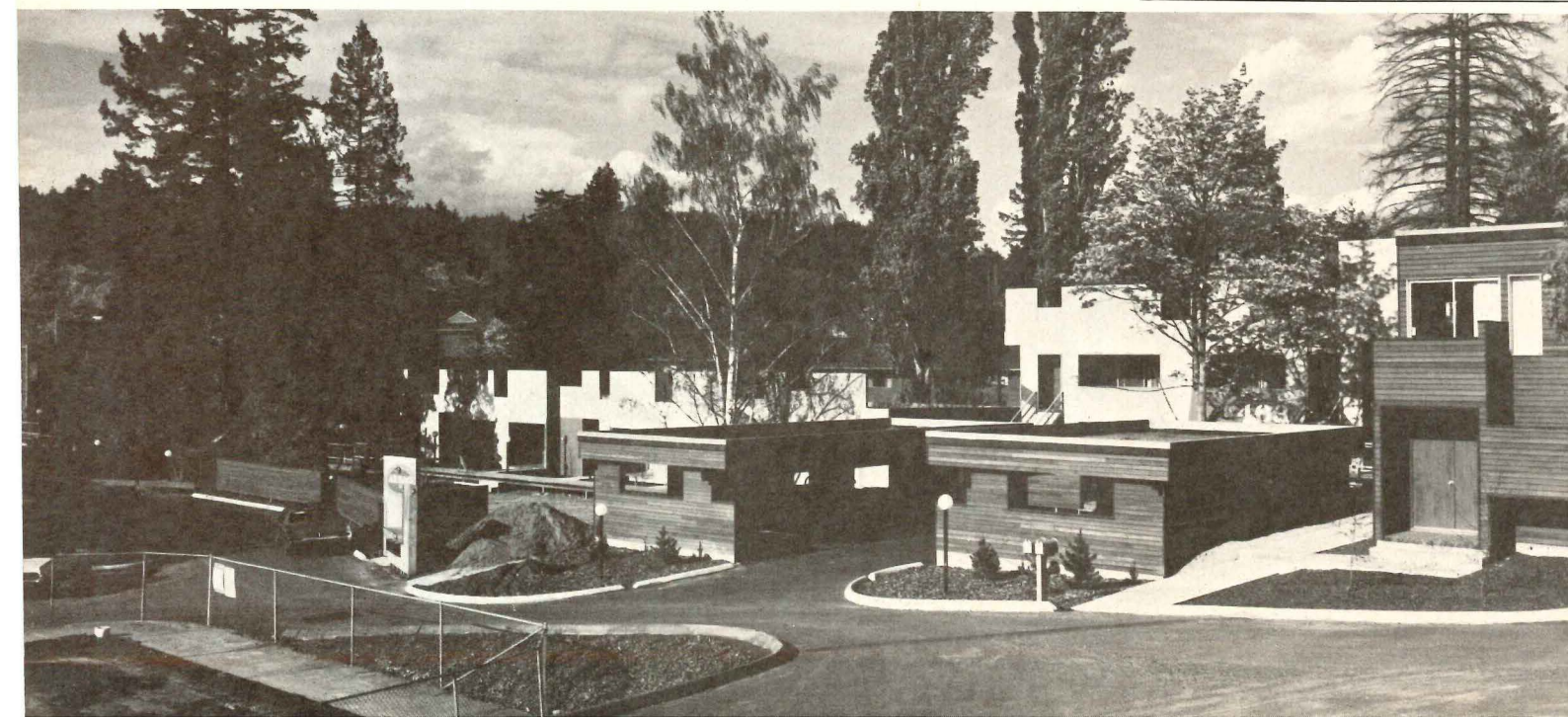



Ed and Carol Hershberger photos

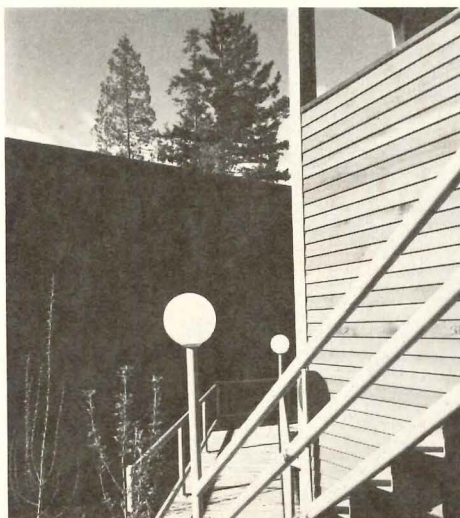
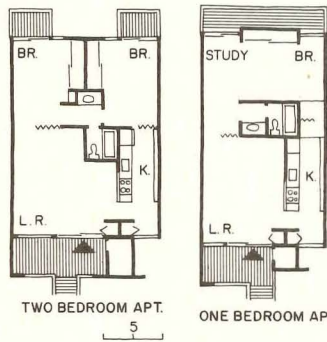
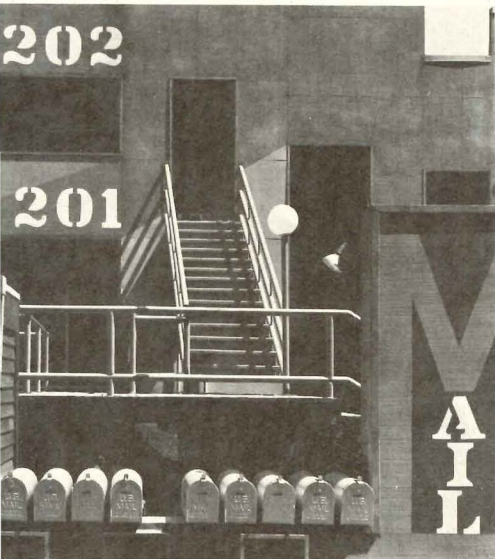

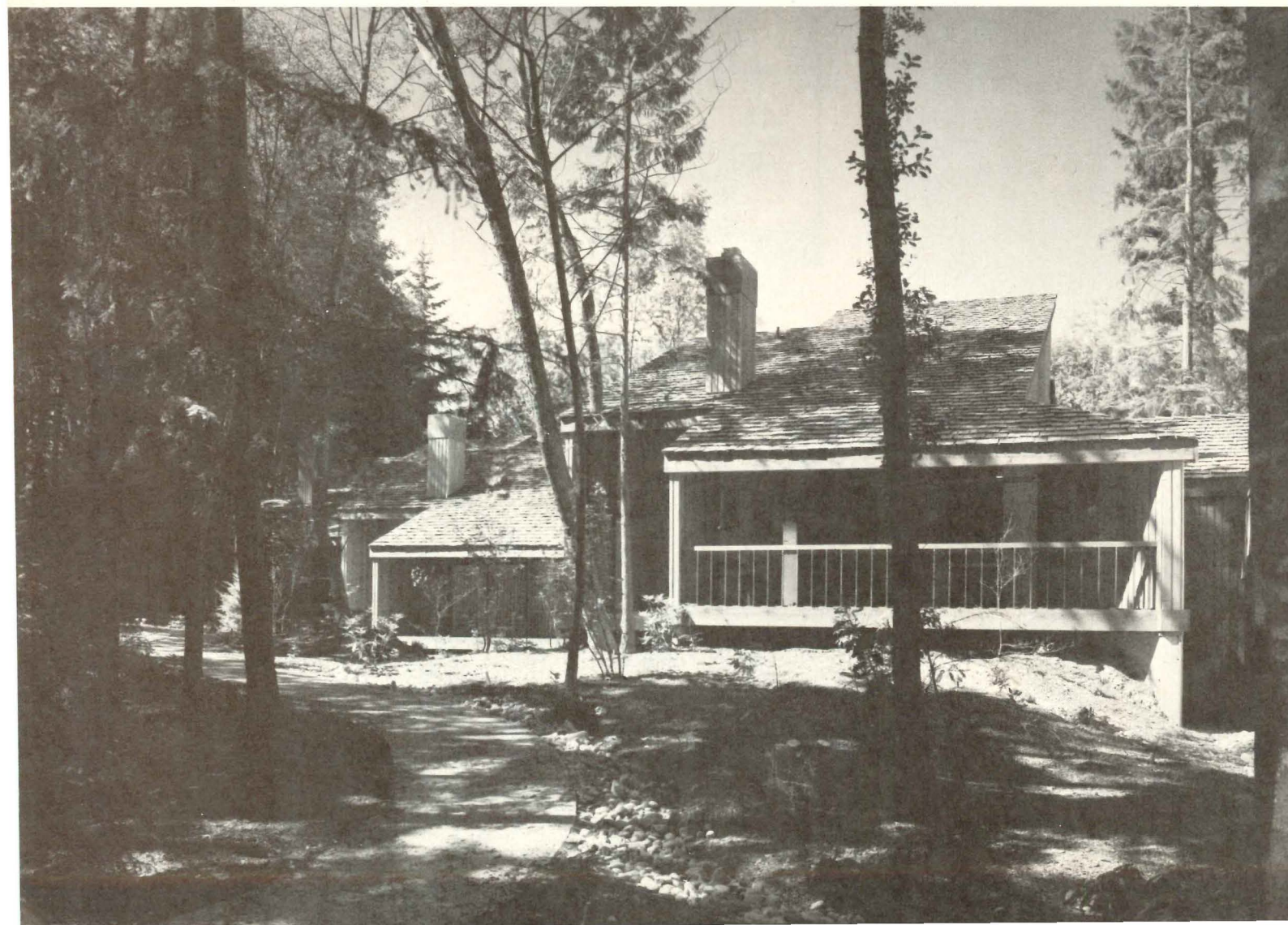

Sahalee Village condominiums, located east of Seattle, were designed with three goals in mind: to blend with nature, to achieve maximum views and light while maintaining privacy, and to give each unit individuality for its owner. The key factor in achieving these goals is the slight offsetting of the townhouse units. This offsetting, on a 45 degree line, and placement of units according to the natural topography of the site, channel the line of sight through the natural plant growth and around the buildings to the tall trees. Orientation of townhouse clusters away from each other, and screens on roof and side decks, add to the sense of seclusion.

To preserve the quality of the environment, most of the trees were retained on the heavily wooded site, and the density was restricted to 25 units (two less than the zoning regulation permitted) on the five-acre tract. The offset plan and the exterior vertical cedar siding and red cedar shake roofing blend the buildings with the natural surroundings and make them compatible with the single family residential character of nearby neighborhoods. The existing Sahalee golf and country club, adjacent to the village, is one of the development's attractions and assures additional open space in the vicinity.

While there is a repetition of units, the design solution made individuality possible. Floor plans vary to accommodate one-, two- or three-bedrooms, den or library as well as the more usual spaces. High clerestory and large windows admit the most light possible and open up views to the trees. High, sloping ceilings in all living and dining areas not only give a sense of spaciousness but allow light and air to circulate to the master bedroom and alcove which are on a loft extending over the living and dining rooms.

SAHALEE VILLAGE, Redmond, Washington. Architects: *Mithun and Associates—J. Donald Bowman, partner in charge; Thomas D. Emrich, project architect; James K.M. Cheng, project designer.* Owner/developer/contractor: *Swanson-Cean Corporation.*



James K.M. Cheng photos

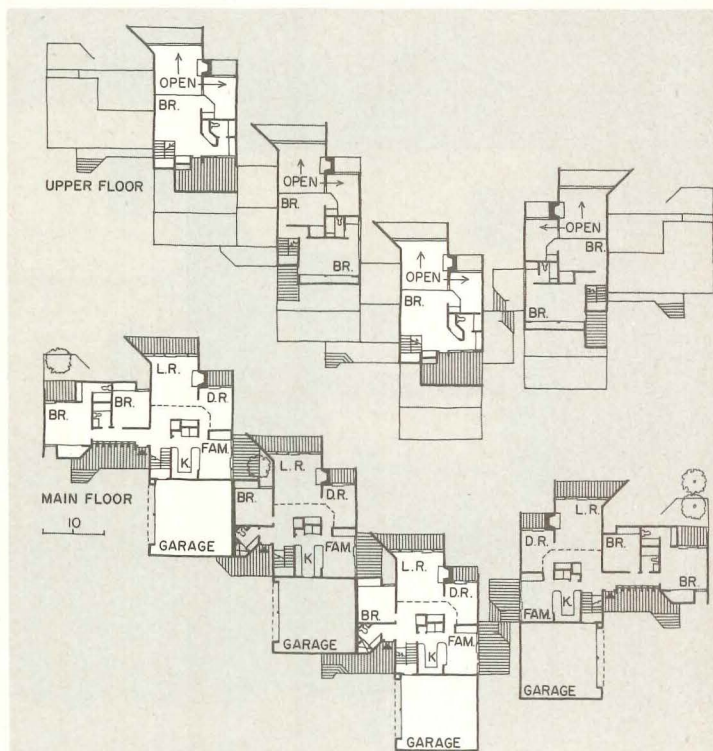
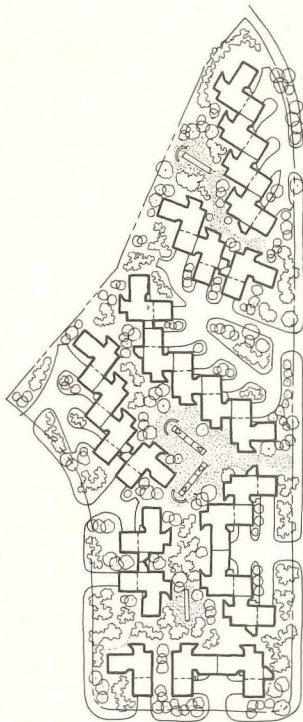

The exceptionally fine site plan, with varied spatial relationships resulting from offsetting of the townhouse units, creates a pleasant visual pattern. Pathways meander throughout the grounds where trees and native plants—salal, Oregon grape, sword ferns—were preserved as much as possible, and where only indigenous plants were added for landscaping. Because of high clerestory windows, views—even from the loft—are opened up. Oak floors and hemlock ceilings in living and dining rooms help relate the townhouse to its surrounding environment.

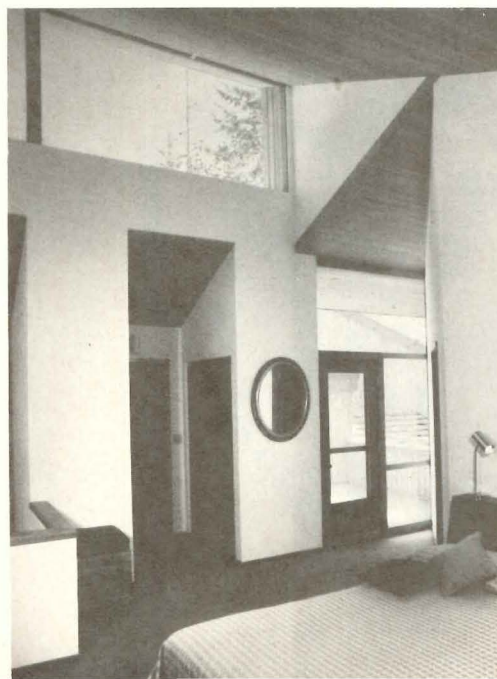



John Morse

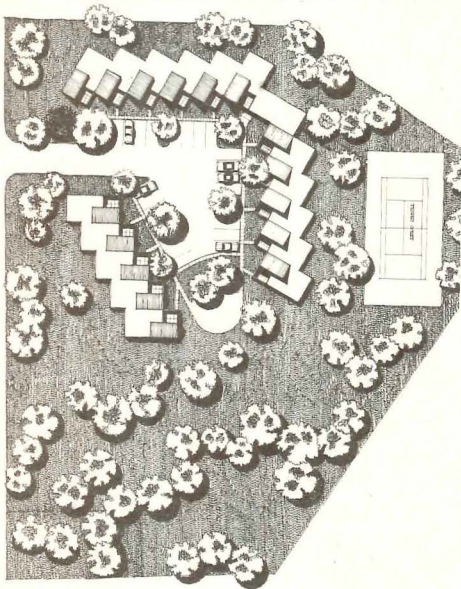

On a densely-wooded site in East Lyme, Connecticut, architects Rosenfeld, Harvey & Morse designed a 16-unit apartment complex that offers more than the ordinary measure of amenities normally found in the local rental market. Existing trees were carefully preserved and, by emphasizing the natural contours of the site, the architects were able to depress the common parking area to take it out of the direct line of sight from the living spaces. By providing each apartment with a small, partially enclosed patio, then opening the kitchens and living rooms toward the patios, each apartment has an unusual degree of privacy.

Economics dictated the single-story solution as well as the general massing and the level of detail. "Nothing fancy," says partner-in-charge John Harvey in describing the project. "We selected building materials that were in widespread use in the area and therefore readily available. Within this framework we tried to provide privacy and a sense of identification for individual apartments and for the project in general." Tennis courts and a one-bedroom manager's apartment complete the project.

The construction is wood frame, clad in cedar clapboarding and corner boards. Sloped roof areas are covered in asphalt shingle; flat areas are built-up. Interior partitions are finished in dry wall; floors are carpeted. Inside and out, the detailing is uncomplicated and consistent.

The plans are tightly organized and efficiently planned into two-bedroom units, but in spite of their low square-foot areas, these rental units have the design potential for conversion to condominiums at some later date.

The modest design vocabulary, the pleasant spaces and—most of all—the sensitive restraint used in developing the site combine to reflect credit both on the architects and the owner.

INDIAN WOODS APARTMENTS, East Lyme, Connecticut. Owner: *Paul Zazzaro*. Architects and landscape architects: *Rosenfeld, Harvey & Morse*.

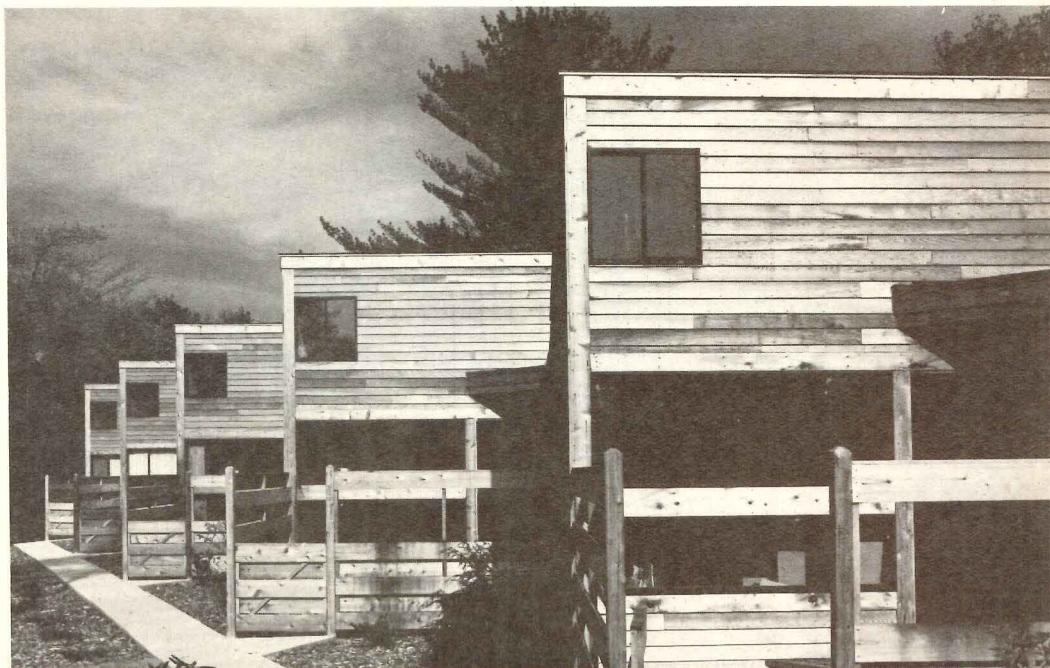
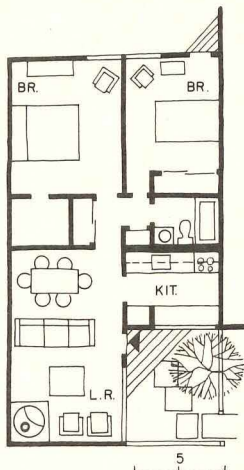



Giraf photos

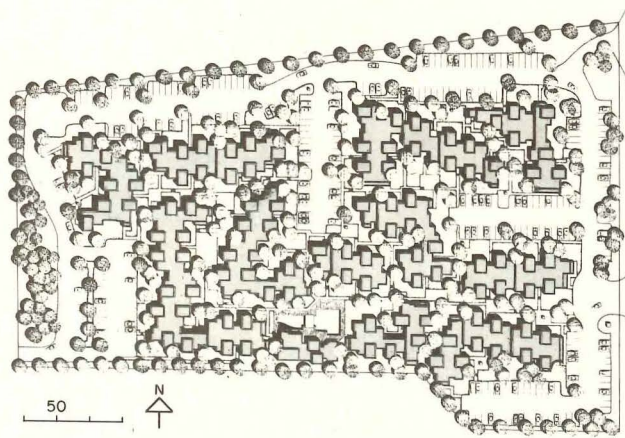

University Park's 200 rental units are located in the heart of New York's Finger Lake region 15 minutes from the Cornell University campus at Ithaca. The apartments, designed to appeal to students and a young adult segment of the population are one- and two-bedroom units that range in area between 650 and 825 square feet. Each apartment has a private, enclosed patio or balcony.

The prismatic, flat-roofed buildings are staggered to accommodate the terrain and to enliven or individualize a rather dense grouping. Parking areas bite in toward the center of the site at several places (see site plan), but the bulk of the cars are distributed around the site's perimeter—a device that opens the center of the site to a series of pedestrian courts and walks. The staggered clustering of buildings shapes these courtyards and gives them a pleasant sense of partial enclosure. Located near the center of the scheme are recreational facilities that include a swimming pool, lounge, billiard room, exercise room and saunas.

The buildings are wood frame, clad in scored plywood panels which have been stained white within balcony or patio enclosures and light grey elsewhere. Floors are also of plywood covered with carpet. Street furniture—in the form of built-in benches, railings and light fixtures—enriches the pedestrian way and blend warmly with grass, ground cover and surrounding trees.

Architects Donald Sandy and James Babcock have succeeded in making simple repetitive elements and inexpensive finishes interesting and varied. They have treated the site with sensitivity, the apartment designs with an altogether appropriate sense of fun.

UNIVERSITY PARK APARTMENTS, Ithaca, New York. Owner: *The Questor Group*. Architects: *Donald Sandy, Jr. AIA James A. Babcock—Diana Crawford (project architect); production architect: Clark J. Shaughnessy*. Interior design consultants: *Betty Blomberg (recreation building), Saigenkahn Design (apartments)*. Landscape architects: *Anthony M. Guzzardo & Associates*. Contractor: *The Questor Group*.



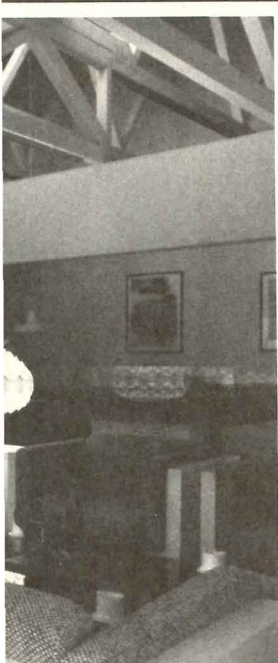
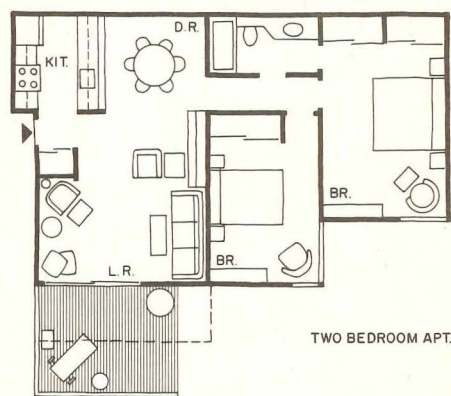
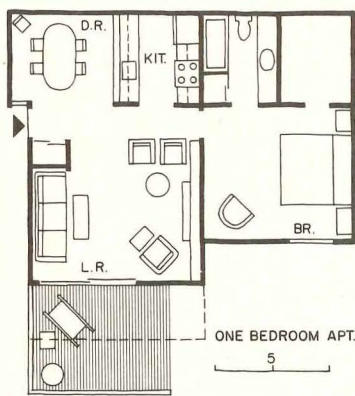
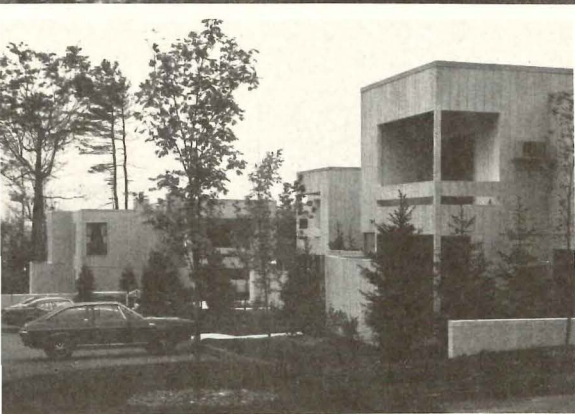
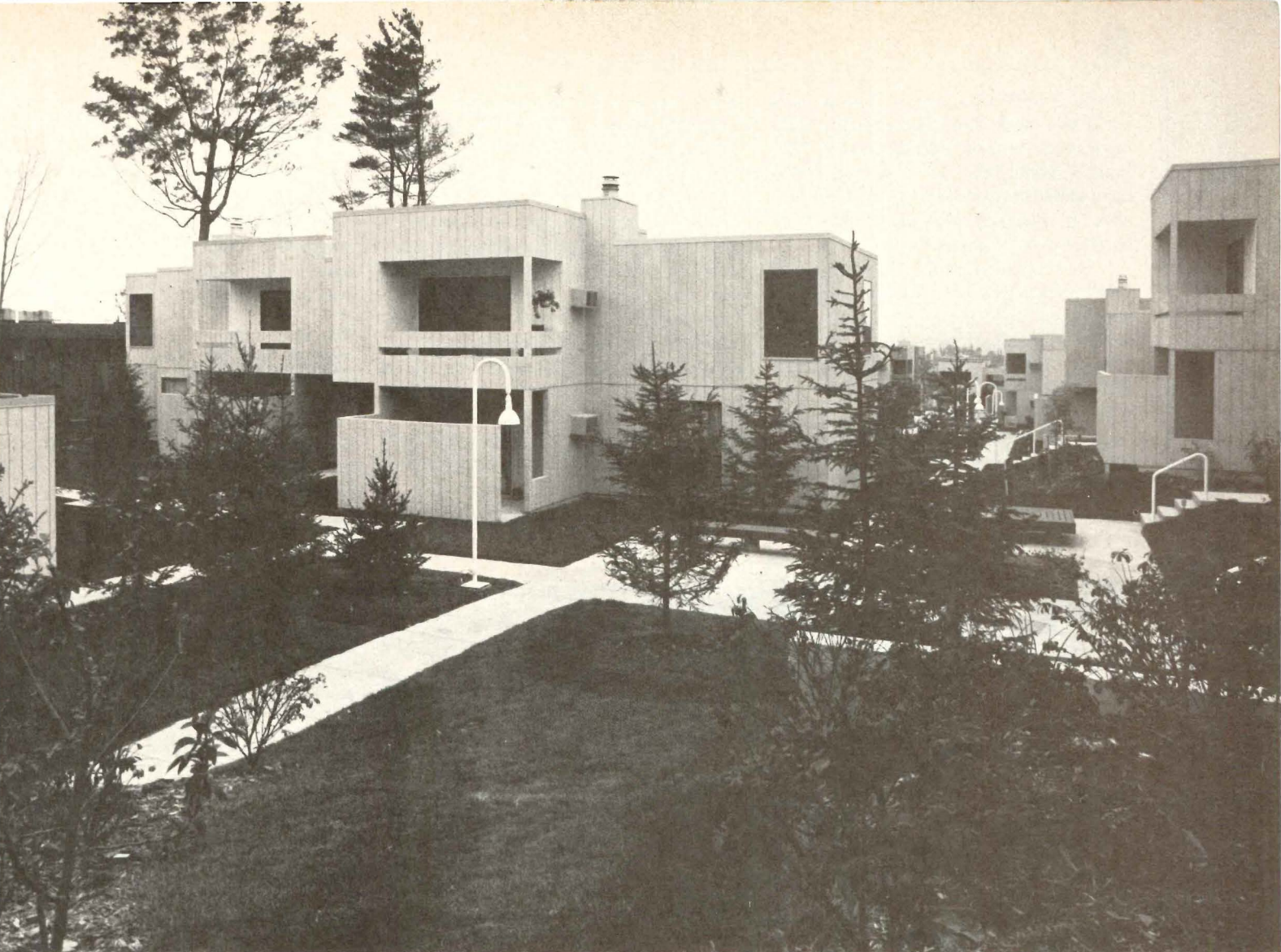

The game room (photo left) is spanned by wood trusses and brightened by restrained but imaginative supergraphics. In other respects, the design vocabulary is similar in spirit and flavor to the apartment interiors (photo right). The whole project is designed and executed with an affection for simple spaces and uncomplicated detail.



This \$2.5 million low-income housing project is one more completed element in the huge urban renewal area located in Pittsburgh's North Side. This area, which has been under development for over two decades, is separated from downtown Pittsburgh by the Allegheny River.

The site, adjacent to park and playing fields, is owned by Alcoa. Several years ago the company held an architectural competition to design housing for the site. Five developers and their architects competed. The winner, architect Tasso G. Katselas, was sponsored by Action Housing.

From the beginning, Katselas wished to create a tightly integrated village in which private dwelling spaces and public circula-

tion spaces interlock. As precedents he cites Greek hill towns. He is fond of quoting an old villager in the town of Kastro on Sifnos who, when asked if his house were for sale, replied: "the village is my house."

As the plans and section (overleaf) indicate, Katselas' village consists of 19 apartment blocks containing six apartments each, including one efficiency unit, four three-bedroom units, and one two-bedroom unit. A community building includes additional one-bedroom units. The blocks are linked and entered by open porches at the third-story level and by breezeways at the ground level. Access to the units is by interior pedestrian-only streets or the perimeter parking area.

Such a site plan and apartment block arrangement is unusual for a low-income housing project but Action Housing was able to obtain approvals from HUD.

The construction is economical and consists of load-bearing masonry walls ranging from three to four-stories high combined with precast concrete floor planks and beams. The facing is dark red brick.

ALLEGHENY COMMONS APARTMENTS, Pittsburgh, Pennsylvania. Owner and developer: *Allegheny Commons East Associates*. Architect: *Tasso G. Katselas*. Engineers: *R. M. Genser* (structural); *Claitman Engineering* (mechanical); *Environment Inc.* (electrical). Landscape architects: *Joseph A. Hajnas and Associates*. Contractor: *Nadco Construction Inc.*

John W.

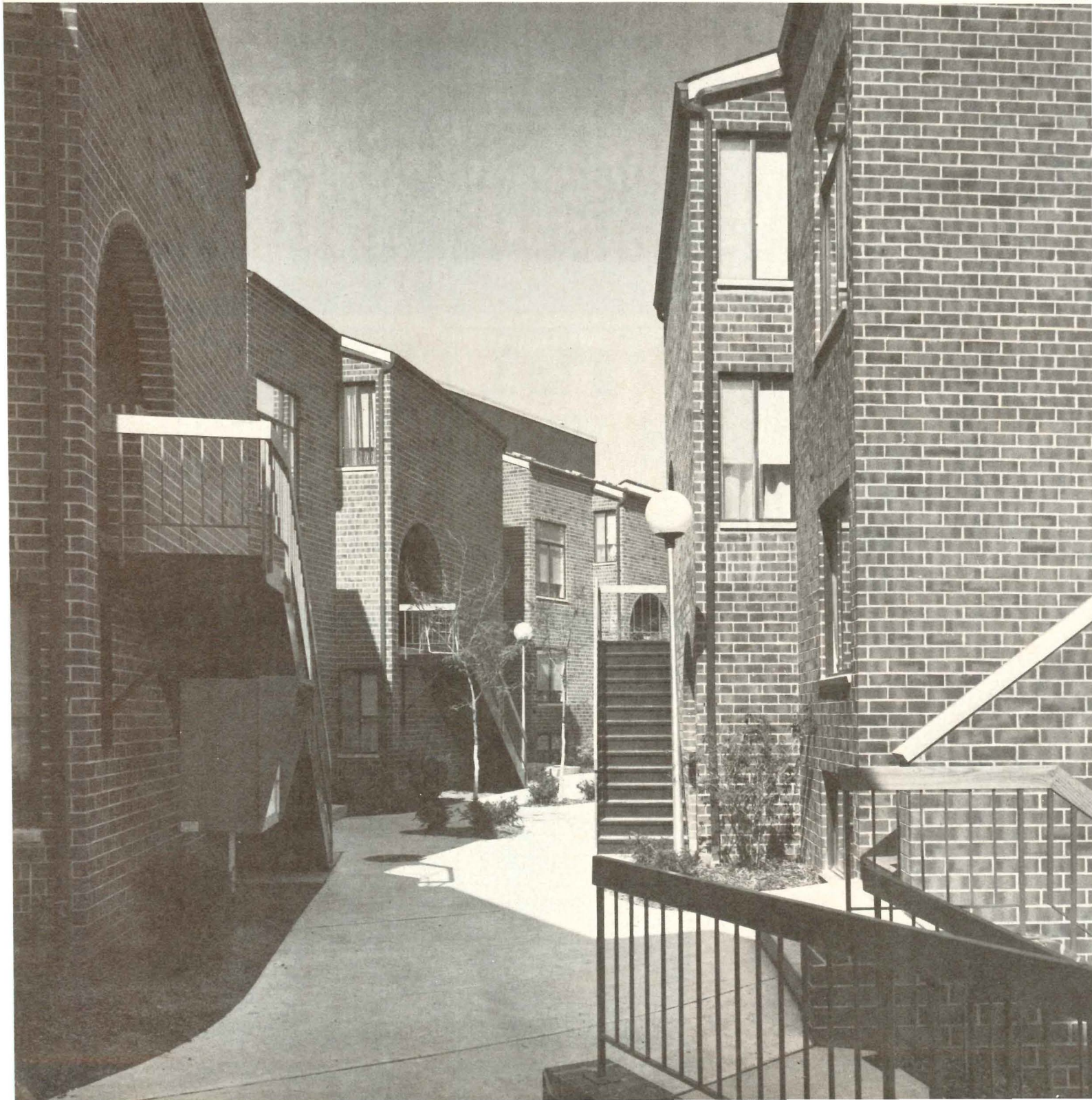

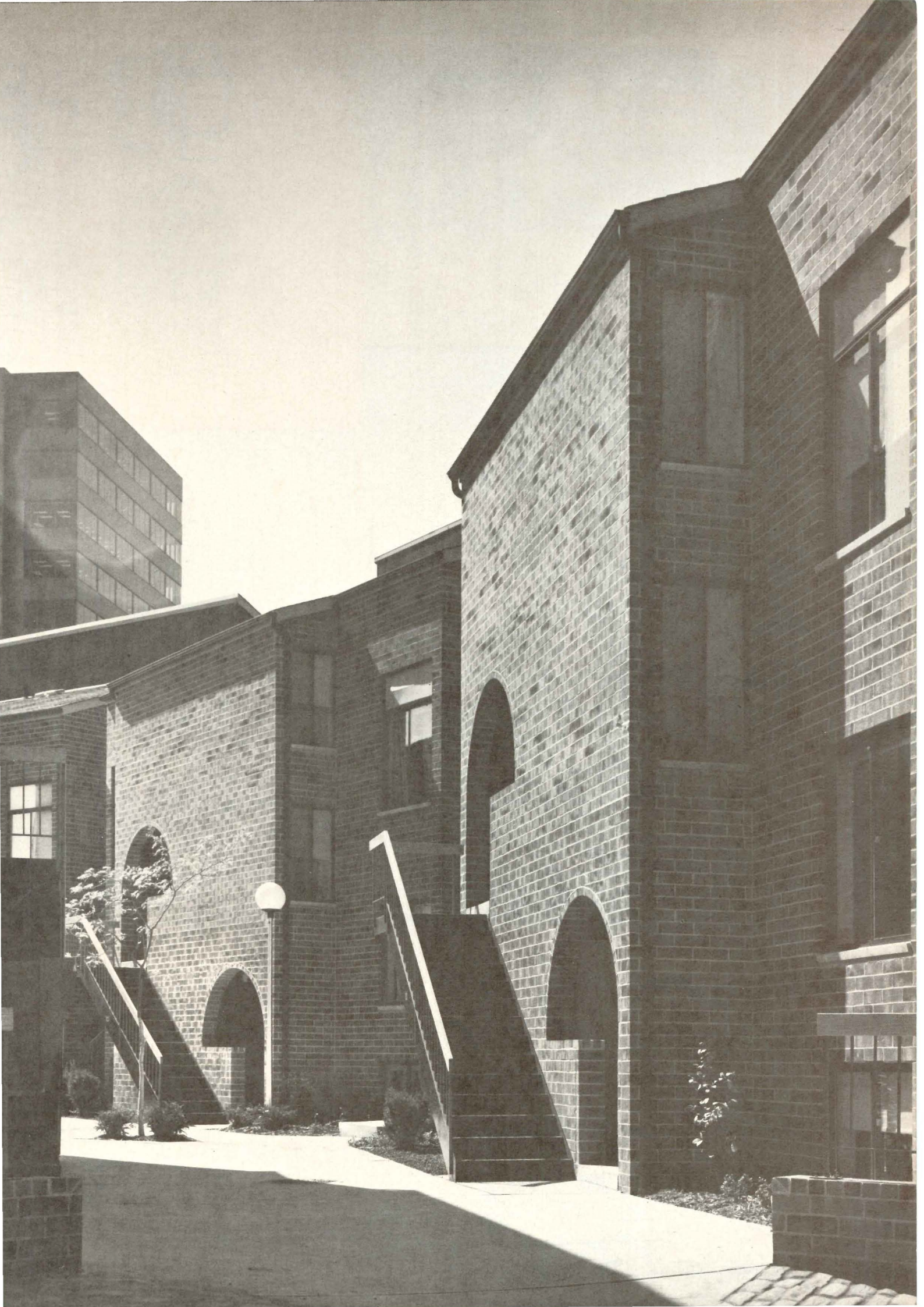

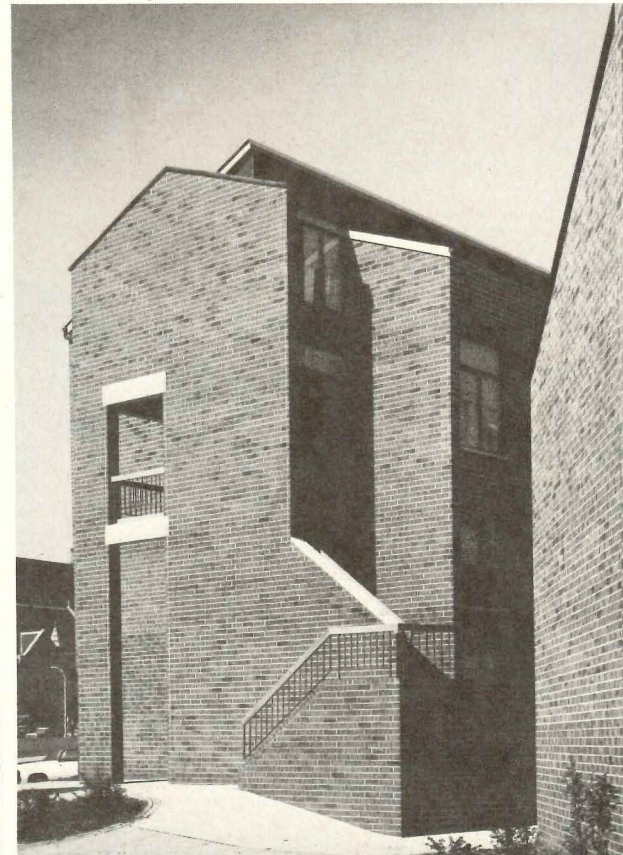
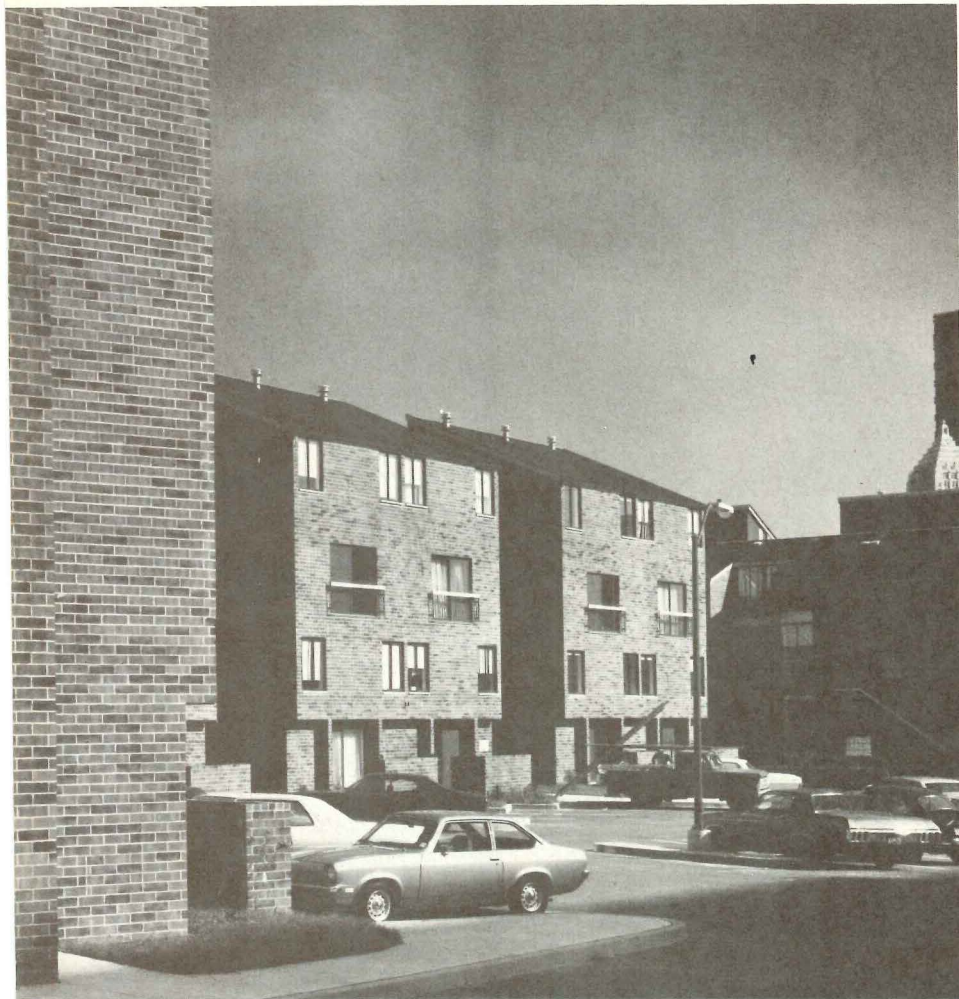
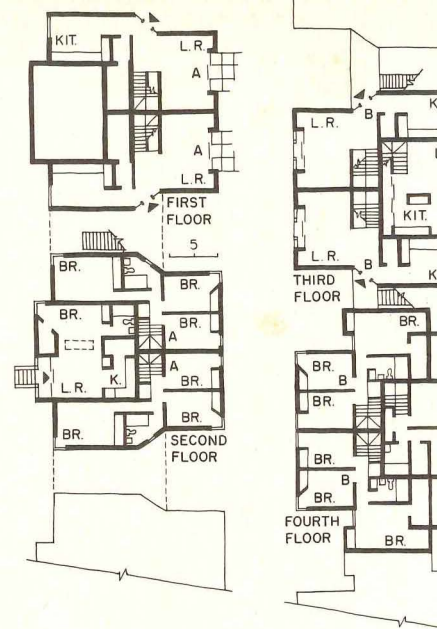
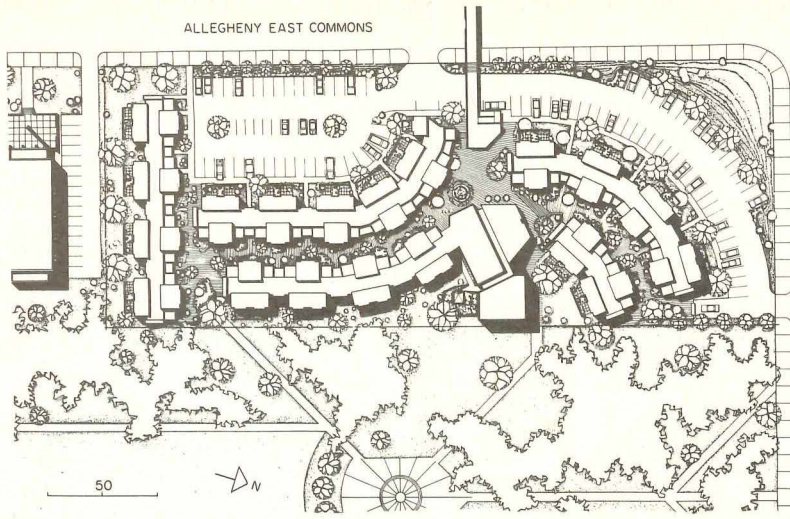

The fenestration of the two blocks shown in the view from the parking lot (above) reveals their interior organization. On the ground floor are living rooms with walled patios. Above are the bedrooms of these apartments. The large windows at the third story belong to the living-dining areas of the third floor units, each of which has two bedrooms above on the fourth floor.

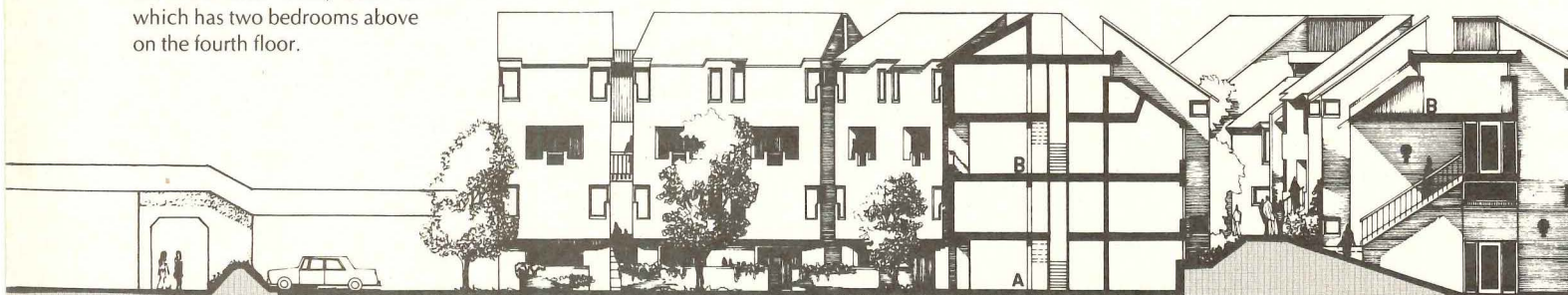

7 OUT OF 10 ARCHITECTS SPECIFY AMERICAN-STANDARD.*

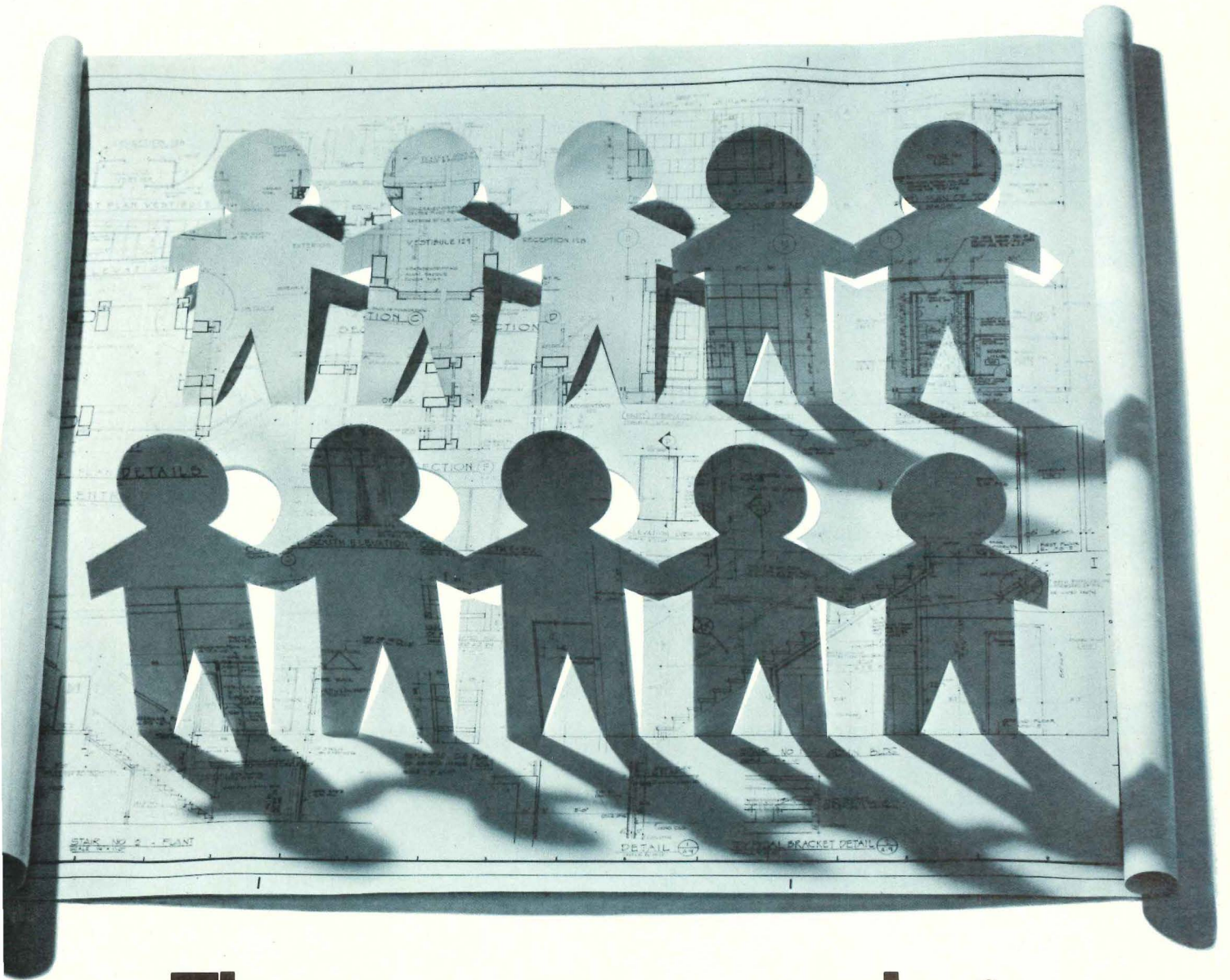

The reasons are obvious...

* Source: Architectural Record Research Department

THE CONTINENTAL BATH



DESIGNED BY MICHAEL DE SANTIS, N.S.I.D., A.I.D. TILE FROM AGENCY TILE CO., NEW YORK

All product names are trademarks of

FROM OUR NEW INTERNATIONAL COLLECTION

That's the fine hand of Italian architect Castiglioni you see in the design of Aquatonda pedestal lavatory. And note the contemporary configuration of classic oval in our seven-foot Bathing Pool. (Lavatory shown with Ultra Font pool with Heritage fittings.) Together with the Luxor toilet, this limited edition set made only to special order and only in Sorrento Blue. Truly a custom bath for discriminating home buyer.

For details, see your American-Standard representative.

7 OUT OF 10 ARCHITECTS
SPECIFY AMERICAN-STANDARD

 AMERICAN
STANDARD

For more data, circle 35 on inquiry card

INTERNATIONAL



DESIGNED BY MICHAEL DE SANTIS, N.S.I.D., A.I.D. TILE FROM AGENCY TILE CO., NEW YORK

All product names are trademarks of American-Standard.

FROM OUR NEW INTERNATIONAL COLLECTION

East meets West in a blaze of Imperial splendor. Our Shibui Yellow bathroom ensemble offers the very scrutable pleasures of a fiberglass Oriental soaking tub, shown with Heritage fittings. Complimented by a 48" deluxe recessed fiberglass shower stall and the elongated Cadet toilet. Featuring the Ellisse pedestal lavatory that's part of the permanent collection of the Museum of Modern Art.

The complete four-piece set is made only to special order and only in Shibui Yellow. Ask your American-Standard representative for complete details.

7 OUT OF 10 ARCHITECTS
SPECIFY AMERICAN-STANDARD



THE MEDITERRANEAN BATH



DESIGNED BY JOSEPH BRASWELL ASSOCIATES, INC. A.I.D. QUARRY TILE BY AMERICAN OLEAN TILE CO.

All product names are trademarks of American Standard.

FROM OUR NEW INTERNATIONAL COLLECTION

La dolce vita comes to the bathroom. The color: Amalfi Brown. So rich and new, this limited edition bath suite is made only to special order. The ambiance: the luxury. From the built-in seat and gold-sheathed Heritage fittings on the spacious six-foot Gothic pool. And the sculptured frieze on the Classic pedestal lavatory to the sleek functional styling of the Carlyle toilet and Margate bidet. The quality American-Standard all the way.

For details, call your American-Standard representative.

7 OUT OF 10 ARCHITECTS
SPECIFY AMERICAN-STANDARD



For more data, circle 37 on inquiry card

The open and shut case for Peachtree Door.

We've come a long way from the basement of a bakery in Atlanta where we started making patio doors back in 1959. But, though we've come far, and grown fast, we haven't changed the basic idea of what we do: build a better door.

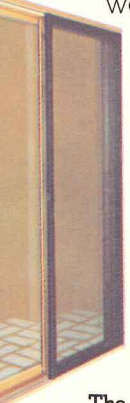

The "Carvel-Two" and "Citadel" are reversible framed sliding doors. The first our plan to a variety of a variety of s.

With the introduction of our new unitized insulated entry system at the Houston Home Show in January of this year, Peachtree Door rounded out its line of first quality doors for all reasons. We now manufacture and deliver, nation-wide many types of doors for the building trade: sliding glass patio doors in both aluminum and wood; wood swinging patio doors; the "Omega" lines of metal bi-fold closet doors in numerous designs, adjustable steel door frames, and closet shelves; and, of course, the new unitized entry systems designed in conjunction with Walter Dorwin Teague Associates.

The entry systems are built in a completely new manufacturing facility

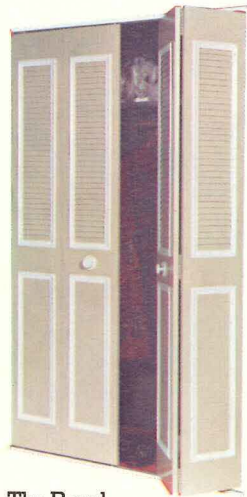

The Royal Ambassador metal bi-fold closet door is one of five distinctive styles to fit a variety of closet openings. The standard doors are a Winter White color.

Peachtree Door's newest entry, a complete unitized insulated entry system. Two models, the traditional "Vintage," with decorative trim plants, and the embossed "Avanti."

in St. Joseph, Missouri, designed specifically to manufacture this product.

Our other products are fabricated in our modern complex in Norcross, Georgia; in Los Angeles, California; or in Elkhart, Indiana; and are delivered in our own fleet of trucks to insure safe arrival to builders and distributors all over the country.

From the first aluminum framed door that came out of that shop under the bakery, to the sophisticated entry systems that come off the line in our new plant in St. Joe, everything we've made bears the Peachtree Door pedigree for quality and excellence of service.

At Peachtree Door, we can open all kinds of doors for you.

Peachtree Door... the better door people.

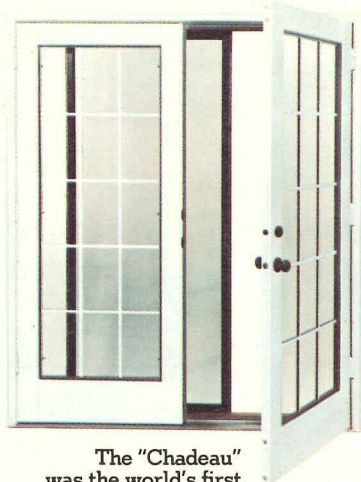
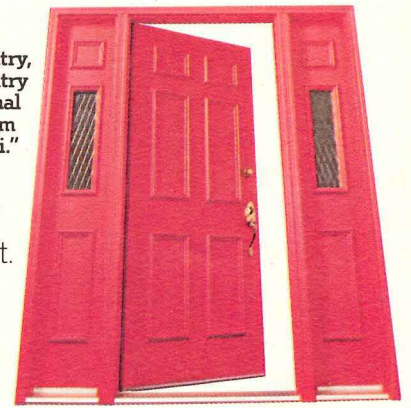

The "Chadeau" was the world's first swinging wood-framed patio door, star of the 1972 Home Builder's convention.

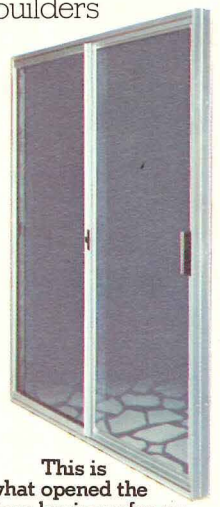

This is what opened the door business for us. Our aluminum framed glass sliding patio doors. We're famous for them nation-wide.

PEACHTREE DOOR
BOX 700 NORCROSS GEORGIA 30071



School Outdoors

Large expanses of vision area in these high school buildings let the outdoors flow in. The openings are glazed with C-E Polarpane "20" Tempered Insulating Units in bronze . . . to keep the extremes of winter out.

C-E Polarpane insulating performance ("U" value .55) makes this open effect practical at George Junior Republic School . . . even though the school is located at Freeville in upper New York State, where winter means winter all winter long.

Students stay warm, comfortable and alert. A higher, more desirable level of humidity contributes to a feeling of warmth at lower temperature settings . . . and helps guard against itchy eyes, the irritation of dry skin and chapped hands.

Because C-E Polarpane holds higher temperatures at the glass, beneficial humidities can be maintained without condensation formation, dripping or inside frost, under most conditions.

Performance like this cuts initial investment in heating equipment. It means additional savings every year by reducing the requirement for fuels which are bound to become more expensive and harder to obtain in a situation of energy crisis.

For safety's sake, C-E tempering makes these units 3 to 5-times stronger than ordinary glass . . . providing welcome impact protection in areas of heavy student traffic.

To learn more about C-E Polarpane "20," see the C-E catalog in Sweets: 8.26/CE. For additional information, contact our local representative or write C-E Glass, 825 Hylton Road, Pennsauken, N.J. 08110, (609) 662-0400.



Architect: J. Victor Bagnardi, Ithaca, N.Y.
Glazing Contractor: Hires-Turner Glass Co., Elmira, N.Y.

Polarpane "20" can be fabricated with clear, tinted or pattern glass and is available in many irregular shapes. The units are hermetically sealed with C-E's primary butyl sealant which offers the greatest resistance to water absorption and lowest vapor transmission available anywhere. This sealant plus a secondary sealant and desiccant are enclosed by a stainless steel spring channel which maintains permanent pressure on the primary seal. This enables C-E to provide a 20-year warranty, for moisture-free performance in the sealed area. This warranty is backed by Combustion Engineering, Inc., one of America's leading industrial firms.

CE GLASS

COMBUSTION ENGINEERING, INC.



Redwood.

Here today. Here tomorrow.

On and on they stretch... the redwood forests of California... an infinitely renewable resource for today and tomorrow.

The redwood industry begins its second century with its commercial forests in a full cycle of growth... from vigorous seedlings through healthy young trees to harvest-ready stands of timber.

Unpredictable market conditions may create temporary shortages. But the architect can count on long-term availability of redwood lumber. Just as he can count on long-term recognition and counsel from the redwood industry.

Our publication, REDWOOD NEWS, for example, has been a showcase for noteworthy redwood architecture and design for twenty-five years. You'll find the current issue facing this message.



CALIFORNIA
REDWOOD

ASSOCIATION 617 Montgomery Street, San Francisco, California 94111.

For more data, circle 40 on inquiry card

For more information circle selected item numbers on Reader Service Inquiry card, pages 155-156.

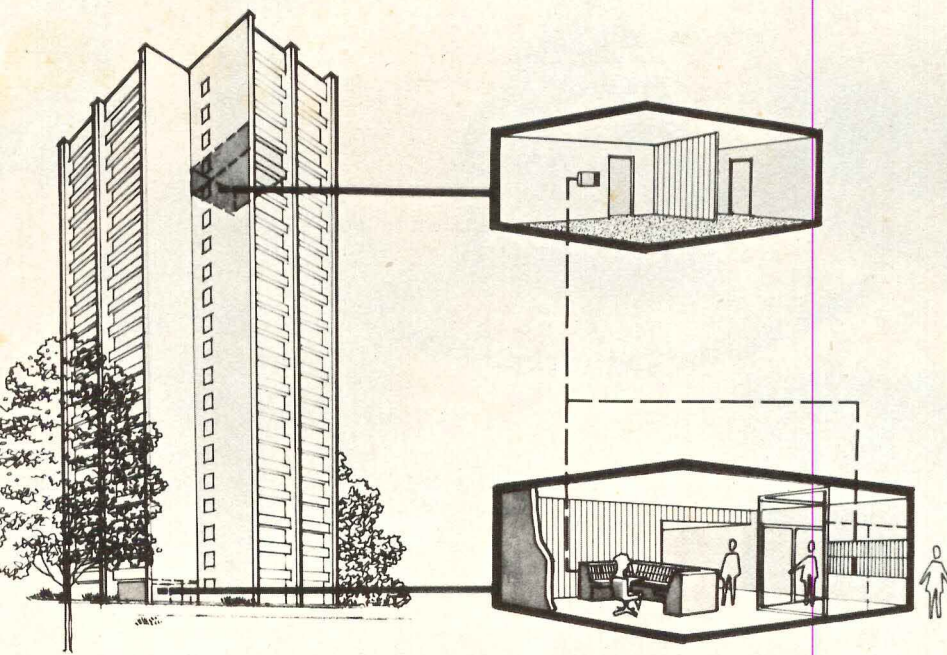

High-rise security, safety needs met with single system

According to the company, security and safety communication requirements of high-rise dwelling units can be met with this low-cost, easily installed solid-state control panel designed to meet household fire and burglary detection standards of the Underwriters Laboratories. The unit also has built-in intercom and door release capability. Included in the system are:

- Two-way voice communication between the central monitoring console and the dwelling unit.

- Alarm tones that distinguish fire-smoke from intrusion/emergency.

- Unique tones that distinguish line trouble from an actual alarm.

- An annunciator panel at the monitoring console that identifies not just the location, but also the type of problem.

- An acknowledgement light on the dwelling unit panel that tells the resident that monitoring personnel have received the alarm and are taking proper action.

- A private number code for each dwelling unit used for arming or disarming the intrusion alarm as well as canceling false alarms).

- Canceling of false alarms by the resident in two ways, push-button or voice, through use of a private number code.

- Arming and disarming time periods for the intrusion alarm (to allow the resident to leave the apartment without setting off the alarm) that are adjustable to suit the resident. Smoke, heat and intrusion sensors are wired into a small master control panel in each apartment. The wall-mounted panel is connected by a single cable to the central monitoring console, usually in the lobby. Sensors located in hallways and other common areas are also easily tied into

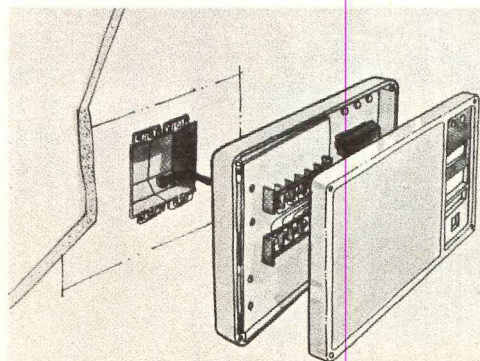
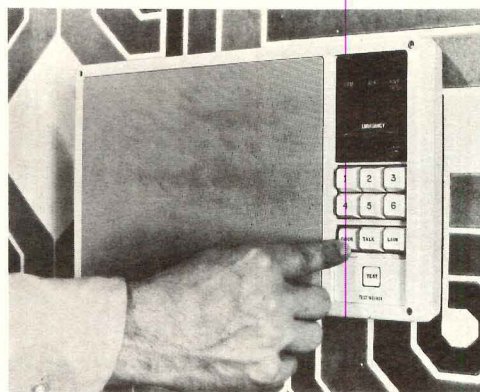

the central console. The master control unit measures 13 by 8 in., by 2 in. thick and weighs 9 lbs. The power supply uses standard 120 volt, 60 hertz household power and normally draws five watts. Equipment cost per dwelling unit ranges from under \$500 to about \$600. ■ Westinghouse Security Systems, Inc., Pittsburgh, Pa.

Circle 300 on inquiry card

more products on page 149

SCOTSMAN ICE MAKER



33-1/8" high x 15" wide x 20-5/8" deep.

Put gourmet ice wherever you want it!

The Scotsman Home Ice Maker is designed to keep plenty of refreshing Scotsman ice cubes on hand.

It produces up to 18 pounds of ice per day and stores up to 26 pounds. That means approximately 700 cubes for use any hour, day or night! And Scotsman's unique freezing process makes cubes actually more pure than the water used to make them. Impurities drain away, leaving crystal clear cubes to enhance beverages and fine foods.

You can design and specify an ice maker with a design that's been proven dependable in thousands of commercial installations. The unit shuts off automatically when bin is full. Ideal for office, staff dining rooms, executive suites, and employee lounges.

The Scotsman Home Ice Maker. For cool beverage comfort and convenience anywhere you want it.

Write today for free literature.



COMMERCIAL ICE SYSTEMS / HOME ICE MAKERS

Queen Products Division
King-Seely  Thermos Co.
5501 Front St., Albert Lea, MN 56007

For more data, circle 41 on inquiry card



The
PREWAY
Style

Total Fireplace flexibility...
Preway style

Whatever your plans for adding the charm of fireplaces—built-in, freestanding or wall-hanging—Preway prefabricated fireplaces fit right in. From the basic electric log model to the most authentic big woodburning built-in. For residential, commercial or professional buildings. For corner walls or room centers. From the balcony to the basement, from the loft to the lobby... practically anywhere you want instant accent, charm and warmth. Our wood- or gas-burning built-ins are ideal for today's space-saving chase installation. Openings range in size from 28" to a big, impressive new 48", and right or left-hand end-panels are also available for high-styled applications. Preway's free-standing and wall-hanging models include all fuels, most popular sizes and styles. For ultimate fireplace flexibility, look for Preway in Sweet's Architectural File or International Construction File.

PREWAY
a nice warm feeling

WISCONSIN RAPIDS, WI 54494

Preway supplies a complete selection of architectural aids to make fireplace specifying easier. Contact your nearest Preway distributor, or write Preway for his name.

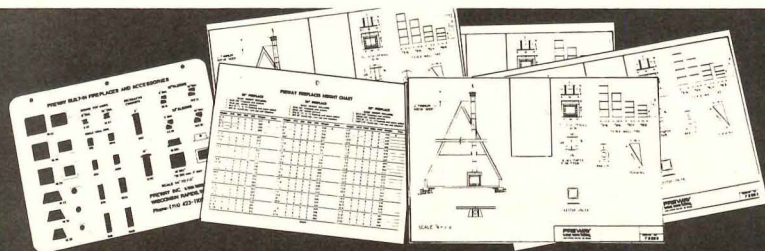

For more data, circle 42 on inquiry card

For more information circle selected item number
 Reader Service card, pages 155-156.

ELEVATOR SAFETY / How special emergency service safeguards occupants by automatically returning elevators to the main floor in case of a fire in a multi-story building is outlined in an article reprint available from the publisher. The article also describes a system of compatible modules with which an owner can modify performance of the elevators in his building to comply with the applicable code. The modules can be connected in a variety of combinations, elements of the system are standardized to save time and money in installation. ■ Otis Elevator Co., New York City.

Circle 400 on inquiry card

PLUMBING FIXTURES / A 28-page, color brochure covering complete specification information on an entire line of plumbing fixtures and water heaters includes condensed specifications and pertinent features have been listed to aid in selecting the right product for the installation. ■ Briggs, Miami, Fla.

Circle 401 on inquiry card

INSULATION BOARD PRODUCTS / This brochure includes tables for: thermal conductivity at various mean temperatures; various densities; water vapor permeability; comprehensive strength; and typical physical properties of Styropor insulation board. Flammability characteristics are discussed. Various applications for this lightweight, economical and efficient insulation are illustrated and accompanied by installation recommendations for residential, commercial or industrial construction. ■ BASF Insulation Corp., Parsippany, N.J.

Circle 402 on inquiry card

VINYL TREADS / A 64-page 1974 catalog and price list of floor and stair products covers rubber and vinyl stair treads, floor runners, perforated entrance mats, fatigue mats, carpet mats, kick bumpers and numerous other products. ■ The R. C. Musson Rubber Co., Akron, Ohio.

Circle 403 on inquiry card

WOOD FRAMING / Presented in this manual are detailed drawings showing how framing costs can be reduced and length increased through the elimination of such conventional practices as nailing, notching, ledger stripping, drilling, shimming, or other special cutting or fitting. Products whose applications are explained include blocking anchors, joist and beam hangers, sill plate anchors, post anchors, bases, metal bridging, trusses, post caps, strap-tys, wall "pick-up" clips, and plywood roofing systems. All products are designed to lower the "in-place" cost of wood framing. ■ TECO, Washington, D.C.

Circle 404 on inquiry card

FIRE SAFETY DOOR PRODUCTS / A range of architectural hardware and fire-life safety products is described in a 12-page bulletin that includes selection and specification data on concealed door closers and pivot sets, door holders and stops, and smoke detection and door control equipment. ■ Rixson-Firemark, Inc., Franklin Park, Ill.

Circle 405 on inquiry card

BATHROOM ACCESSORIES / New bathroom accessories added to the company's 1974 line include antique brass and pewter shower rods, electrical outlet plates, toggle switch plates, and toilet flush levers. A free catalog is available. ■ Miami-Carey, Monroe, Ohio.

Circle 406 on inquiry card

COMPACT KITCHENS / A new 20-page color brochure on compact kitchens and refrigerators contains schematic drawings of each kitchen unit and complete specifications. The models range in size from 30 in. wide to 7 ft wide. Five undercounter refrigerators are shown. ■ Acme-National Refrigeration Co., Inc., Astoria, N.Y.

Circle 407 on inquiry card

COIN-OPERATED LAUNDRIES / A 12-page brochure on coin-operated laundry facilities includes design ideas and installation details for coin-operated laundry rooms in dormitories, apartments, military installations and senior citizen residences. ■ Speed Queen, Ripon, Wis.

Circle 408 on inquiry card

HEATING PRODUCTS / Included in the 24-page catalog are electrical baseboard heaters, thermostats, forced air heaters and unit suspension heaters. Complete electrical and mechanical specifications are presented as well as application information. ■ Federal Pacific Electric, Newark, N.J.

Circle 409 on inquiry card

STRUCTURAL WOOD / Laminated decking is featured in a 1974 Engineered Structural Wood Products catalog which includes specification data, descriptive details on species, face grades, patterns and sizes. ■ Potlatch Corp., Spokane, Wash.

Circle 410 on inquiry card

CARPET UNDERLAY / A brochure for architects, interior designers and other specifiers of carpet underlay for contract applications notes specific uses for which each of several systems is suited: traffic in condominiums, hotels and motels; extra-heavy traffic in commercial, industrial and institutional applications; and heavy traffic prestige areas. ■ Olin Corp., Stamford, Conn.

Circle 411 on inquiry card

more literature on page 159

YOU'VE HEARD



about

Structures Unlimited Pool Enclosures . . .
Here's what one looks like!

And this is just one of an "unlimited" number of design possibilities.

And the number of ways the enclosed pool facility can be used is "unlimited" too . . .

Ordinary pools, and those that cannot be used in the cold months, can be turned into something really wonderful, with a Structures Unlimited Enclosure.

Individually engineered, factory pre-fabricated and installed, Structures Unlimited Enclosures are based upon the Kalwall Translucent Wall System, in conjunction with the exclusive, Structures Unlimited Box Beams.

There are many positive advantages to this type of construction . . .

- insulated (2¼ times more insulation value than any other light transmitting material).
- lower construction costs.
- rugged, yet lightweight.
- glare-free, diffused light.
- wide range of design possibilities.
- optional motorized roof.
- self-cleaning, virtually maintenance-free.

A full color brochure has complete information and pictures of other Enclosures. Write or phone Robert Keller Jr. for a copy!

Structures Unlimited, Inc.
 37 Union Street
 Manchester, N. H. 03103
 Phone 603-627-7889

*Patented

For more data, circle 43 on inquiry card

Rus-tique Builds a Better Brik^{*}

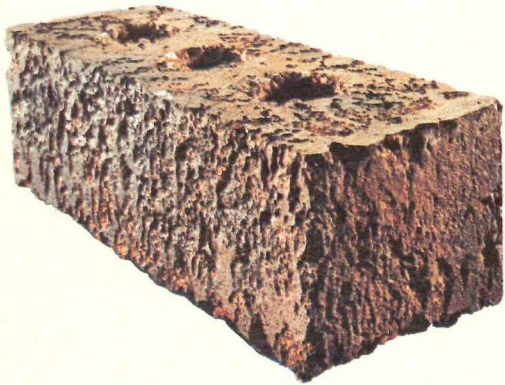

Rustic, antique beauty Wide choice of permanent color
 Tested strength Variety of sizes Competitively priced Available NOW in many areas

Rus-tique Brik is a dense aggregate concrete that LOOKS like clay brick but has the strength and longevity of concrete. Actually exceeds FH and HUD requirements. A wide choice of colors from light to dark. And Rus-tique Brik's coded color formulas are always consistent. Available in oversize standard, modular standard, large utility and 8" thru-the-wall sizes, Rus-tique Brik can be delivered NOW in many areas.

For architectural file folder and information:

TOLL FREE (800) 331-3288

Rus-tique Brik Speedy Info Line



*Rus-tique Brik is a dense aggregate concrete—no clay

Rus-tique Brik
INTERNATIONAL

POST OFFICE BOX 7603 | 2202 EAST 49TH STREET | TULSA, OKLAHOMA 74105 | (918) 741-3288

For more data, circle 44 on inquiry card

continued from page 145

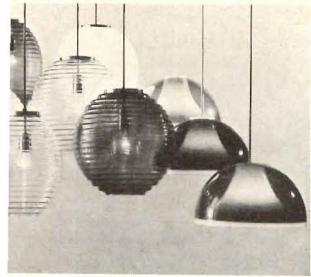

MODERN LIGHTING / Identified as "Moderns" these cord hung lights come in a variety of color combinations of red plastic shades and center white cone or are trimmed with ribbed opal glass. Shades are also available in clear, smoke or clear glass. Dimensions include 12- or 16-in. diameters, heights from 8½ to 14½ in., with lengths from 42 to 44 in. from the ceiling. ■ Thomas Industries, Inc., Louisville, Ky.

Circle 301 on inquiry card

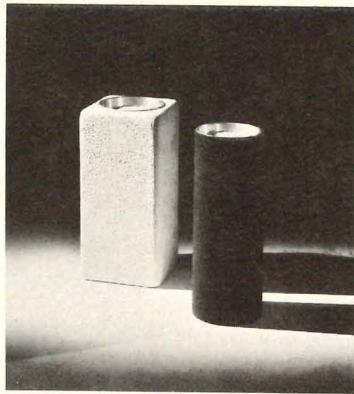

ASH URNS / In addition to a line of architectural planters, the company offers a full assortment of contemporary ash urns, umbrella stands and trash receptacles. A subtle texture in 10 standard colors is said to permit these units to complement any interior. ■ L. Paul Brayton Ltd., High Point, N.C.

Circle 304 on inquiry card

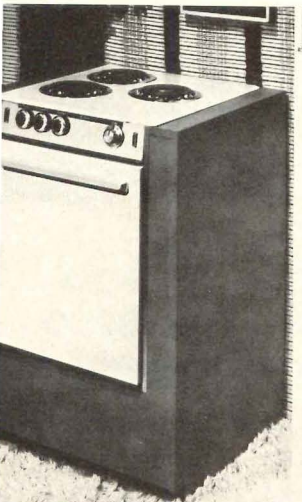

BUILT-IN STOVE / The Model 03-18 includes three 1250 watt burners and a total connected power load of 3750 watts. White or copper-porcelain finishes are standard. Optional colors are available. ■ Cervitor Kitchens, Inc., El Monte, Cal.

Circle 302 on inquiry card

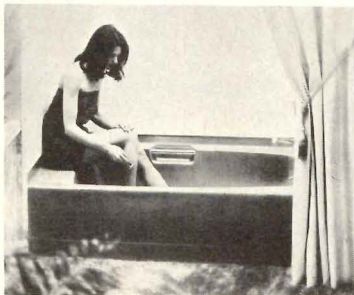

FIBERGLASS TUB / A fiberglass-bonded acrylic bathtub manufactured with an integral seat incorporates a built-in stainless steel safety grab bar, a contoured back rest and a tiling flange that allows watertight installation without grouting. The *Comfortub* unit installs in any standard 5-ft alcove. The groutless installation begins when all studs not in contact with the tub are shimmed and gypsum board is installed flush with the 3-in. water surround or flange. ■ Borg-Warner Corp., Mansfield, Ohio.

Circle 305 on inquiry card

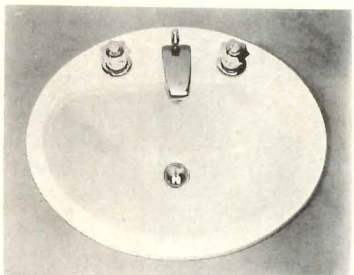

OVAL LAV The *Oval Contura*, a modified version of the *Contura* melamine lavatory introduced last year is made of *Duramel*, and recommended as a remodeling item. The self-rimming unit is available in 12 colors. It comes with 4 or 8 in. centers, measures 20 by 17 in. and has a depth of 6½ in. (The company's fixtures were used in 14 award-winning homes in a recent AIA-sponsored western competition.) ■ American Standard, New Brunswick, N.J.

Circle 306 on inquiry card

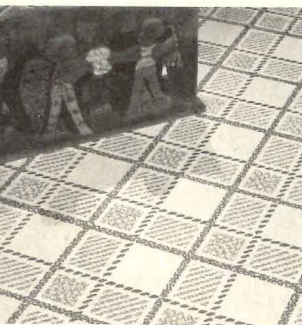

RESILIENT TILES / The company has broadened its line of resilient floor tiles with the addition of two new patterns. "Cromwell" pattern is available in brown, gold, green, and orange. A fifth variation is a red, white, and blue combination. "Chestnut Wood," a 12-1/2-in. parquet design in "walnut" or "pecan," is also offered by the company. ■ Armstrong Cork Co., Lancaster, Pa.

Circle 303 on inquiry card

more products on page 151

the tradition of india's finest handcrafts-

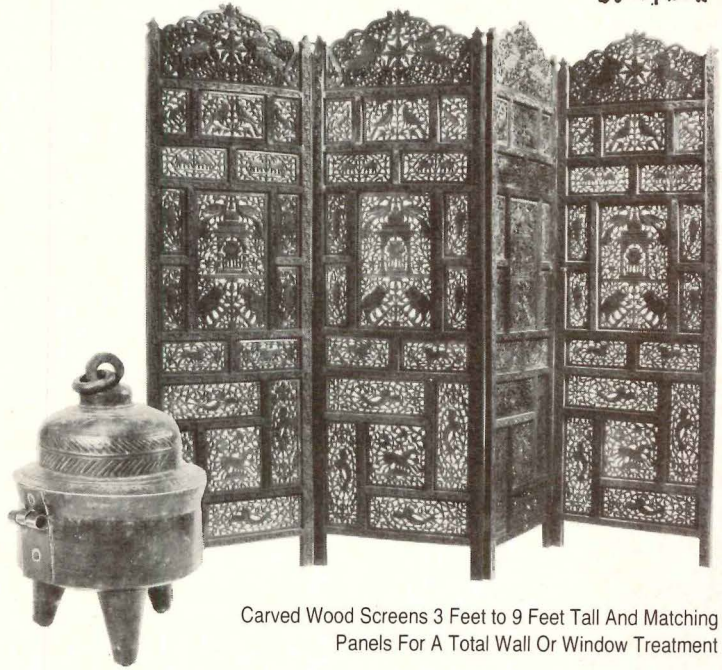

Carved Wood Screens 3 Feet to 9 Feet Tall And Matching Panels For A Total Wall Or Window Treatment

CATALOG AVAILABLE—SPECIAL ORDER DEPT.

DECORATIVE ACCESSORIES ■ UPHOLSTERY
NUBBY COTTON ■ SHADOW WEAVE CURTAIN
MATERIAL ■ BATIKS AND HAND-BLOCKED PRINTS

India Nepal, INC.

233 FIFTH AVE., N.Y., N.Y. 10016 (212) 686-7996
HANDLOOM HOUSE DIV., 260 FIFTH AVE., N.Y., N.Y. 10001 (212) 689-9160

For more data, circle 45 on inquiry card



BUILT-IN TO BLEND IN

All units built to 24" kitchen counter depth to fit flush with cabinets • Front & side panels to match your decor • Use wood, plastic, leather or other materials • 24", 30", 36", 48" wide models • Largest capacity home units manufactured • All refrigerator or all freezer or combination models • Freezer on bottom or side • Built-in ice makers • Individually tested for total performance

SEND 25¢ FOR BUILT-IN REFRIGERATION IDEAS TO SUB-ZERO FREEZER CO., BOX 4130, MADISON, WISCONSIN 53711

Functional disguises in home refrigeration

SUB-ZERO

For more data, circle 46 on inquiry card



Georgia-Pacific paneling: Elegant. Rustic. Bright. Old. New.

CHATEAU II™ WALNUT

PICCADILLY™ STRAWBERRY

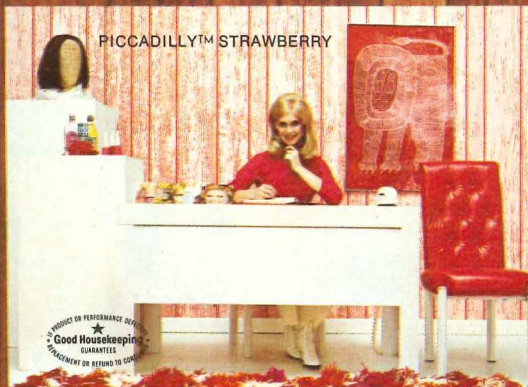

PORTSMOUTH™ HEMP

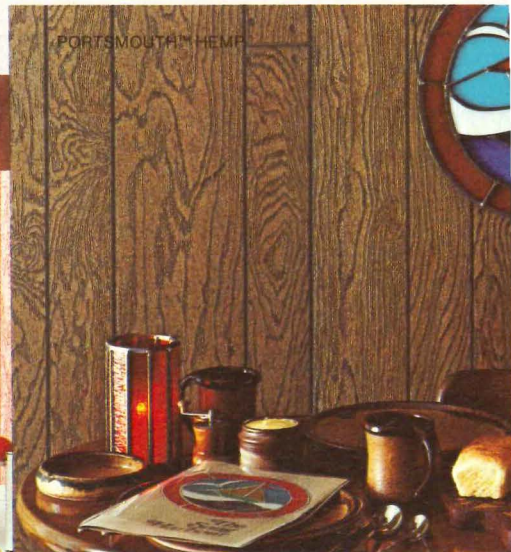

FINEHILL™ AUTUMNGOLD



**We've got the looks
you need to please
the toughest client!**

Nothing beats plywood wall paneling for warmth. For setting a certain mood. And we make all kinds!

G-P's new Chateau II™, for example. It's made with a face veneer of real wood—Oak, Elm, Walnut, Pecan, Birch or Cherry—and has an Acryglas® finish that highlights the grain. Gives you the rich, warm look of solid wood, at a fraction of the cost!

Or try G-P's Portsmouth™ paneling. It has a real wood face veneer that looks planked. Pegged. Rustic.

And for a lighter mood, there's new, inexpensive Piccadilly™. It comes with a face veneer of color-accented real wood. Bright. Fun!

We have many more looks for you to work with, so check your G-P Catalog in your Sweets' file. Or give your G-P man a call.

He'll make beautiful things happen. For you. And your client.

Georgia-Pacific



The Growth Company
Portland, Oregon 97204

For more data, circle 47 on inquiry card

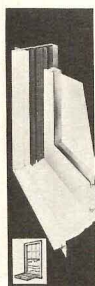

WOOD WINDOW / A double-hung window unit that has unusually high resistance to weathering features a reinforced frame and sash; a built-in nail-flange and brick mold; a vinyl weatherstrip; a 7/16-in. thick pane of insulating glass; and a non-conducting PVC jambliner. The exterior surfaces of the frame and sill are clad with a 1/8-in.-thick white all-acrylic film. The unit comes in a variety of sizes ranging from 2 ft 6 in. by 3 ft 4 in. to 5 in. by 4 ft 8 in. ■ Rodman Industries, Inc., Rock Island, Ill.

Circle 307 on inquiry card

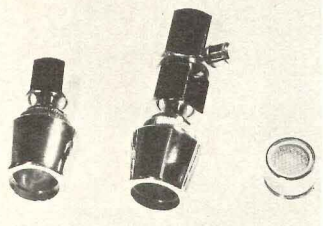

WATER-SAVING SHOWERHEAD / A showerhead that reduces the flow of water to about 2 gallons per minute without sacrificing a forceful spray, compared with the average flow rate of 8 to 12 gallons per minute of conventional showerheads is constructed of solid brass and is triple chrome plated. The company also offers aerators for bathroom/kitchen sinks that allow a satisfactory flow of 1.5 gpm. ■ Ecological Water Products of New York, Dunkirk, N.Y.

Circle 310 on inquiry card

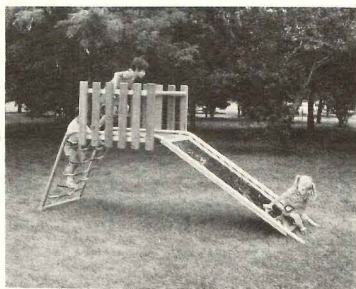

TREE HOUSE PLAYSLIDE / The unit's platform, fenced-in on two sides by redwood pickets, can be reached by crawling up a 3-ft-wide, seamless, stainless steel slide bed, or climbing up a challenging linked-chain ladder with sure-footed vinyl-encased rungs. The "crow's nest" platform is 3 1/2 ft over ground level. Available in both portable or permanent, indoor or outdoor models, the weather-resistant *Tree House PlaySlide* occupies 3 1/2 ft by 12 ft of ground space. ■ PlayLearn Products, St. Louis, Mo.

Circle 311 on inquiry card

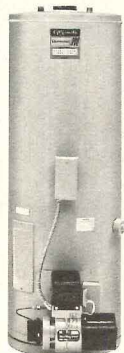

TANK-FIRED WATER HEATERS / A tank-residential oil-fired water heater features units in 30 and 50 gallon storage capacities. Maximum working pressure is 150 psi. Models are equipped with a single phase continuous-duty motor and standard burners equipped with a single stage pump and 1 or 2 line capability. All burners are UL listed for use with No. 1 and 2 commercial grade fuel oil. ■ A. O. Smith Corp., Kankakee, Ill.

Circle 308 on inquiry card

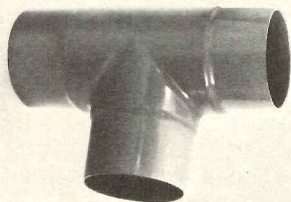

PVC FITTINGS / This fitting system is produced from PVC compound and consequently said to possess high strength and corrosion resistant properties. The deep socket (6 in. minimum) and interference fit design provides truly fused joints. The product line consists of tees, reducing tees, elbows, couplings, reducing couplings and caps. ■ R & G Sloane Co., Woodland Hills, Cal.

Circle 312 on inquiry card



VENETIAN LIGHT / Venetian brass fittings complement glass shades made from authentic Edwardian molds in choices of crystal, amber or ruby. ■ The Feldman Co., Los Angeles, Cal.

Circle 309 on inquiry card

RECORD IMPRESSIONS CATALOG

SEND FOR A COMPLETE, DETAILED CATALOG of "Record Impressions." A convenient service offering reprints of Building Type Studies, Interiors and Special Reports. Offered are more than 30 items including back issues of Record Houses 1968 and 1970; Product Reports '73 and the practical reference guide, "Air Conditioning: A New Interpretation."

Address your request to: Record Impressions, Architectural Record, 1221 Avenue of the Americas, New York, New York 10020, Attn: Joseph R. Wunk

THE ACCENT WITH A PURPOSE.

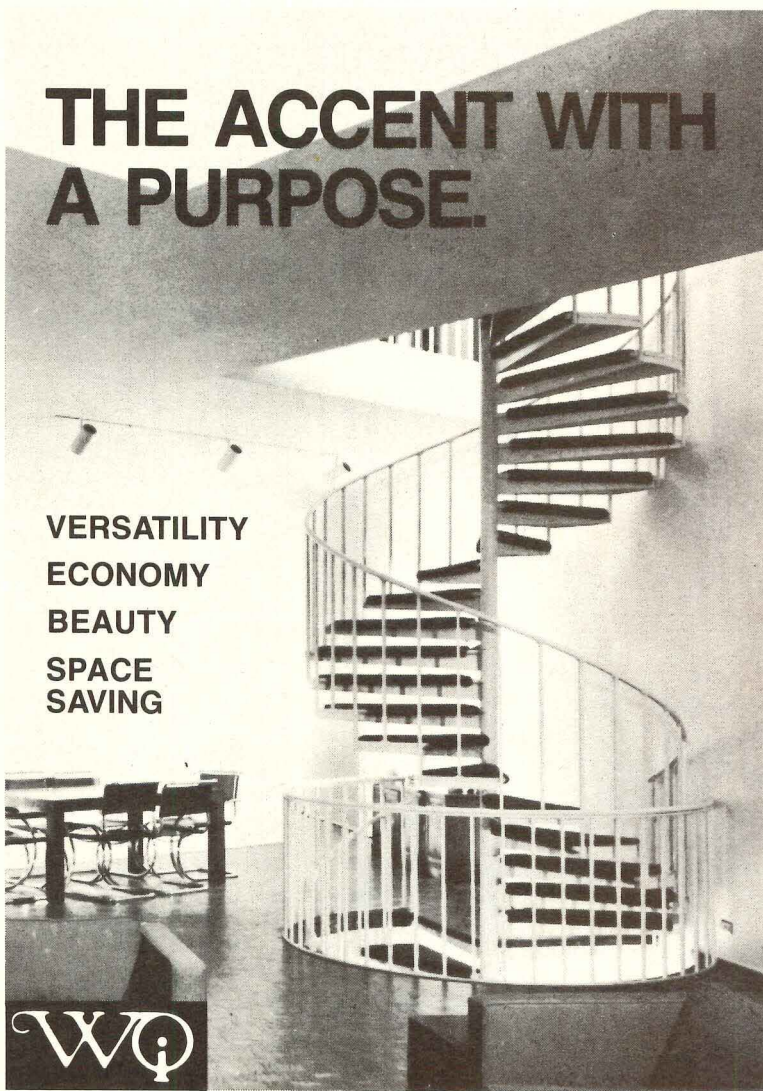

VERSATILITY
ECONOMY
BEAUTY
SPACE SAVING



WOODBIDGE ORNAMENTAL IRON COMPANY
2715 N. Chabourn Ave. Chicago, Illinois 60614 (312) 425-1500



New decks to give you better deals on exterior stains.

New Wonder Woodtones™—a complete line of solid hide and semi-transparent exterior stains. Forty-eight colors.

Ideal for wood siding, porches, shingles, shakes, steps, fences, exterior plywood or rustic woods.

Wonder Woodtones works for you indoors, too—on beams, barnwood or rough-sawn panels. The flat finish brings the wood texture to life, yet it's heavy enough to hide old stained surfaces.

Write for our Wonder Woodtones stain decks (displayed above) that show off all forty-eight shades—each designed in the Celanese tradition of color leadership.

Write Devoe, P.O. Box 1204, Louisville, Ky. 40201.

For more data, circle 49 on inquiry card

DEVOE PAINT SINCE 1754...IMAGINATION FROM CELANESE.

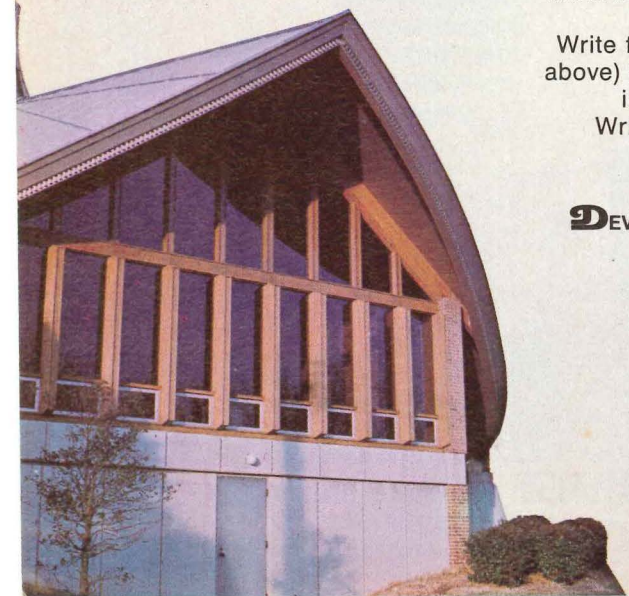
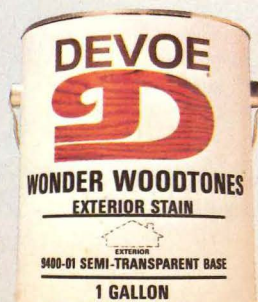

continued from page 151

CERAMIC TILE / The *Franciscan Terra Grande* palette ranges from glossy reflective surfaces to semi-mat textures and surface irregularities and spots are said to enhance the handcrafted appearance of the tile. Each of the five rectangular sizes can be set in many different patterns. The five sizes range from 2¼- by 8 in. to 4 by 9 in. In addition to use in all areas of the home, the line is recommended for use in active retail shopping complexes, education and religious centers, office surroundings, airports, etc. ■ Interpace Corp., Los Angeles, Cal.

Circle 315 on inquiry card

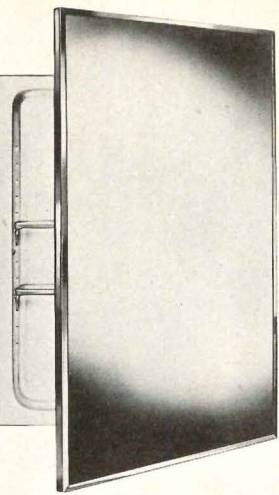

MEDICINE CABINET / Two medicine cabinets include a surface-mounted swinging door model, with two 14- by 14-in. window glass mirrors and two interior shelves. A recessed unit with a swinging door, full-length piano hinge and positive stop features a mirror size 18 by 26 in. The mirror frame is stainless steel and the mirror is quarter-inch plate glass. The unit is finished with baked-on white enamel finish. The cabinet may be inverted for left or right door swing. ■ Bradley Corp., Moorestown, N.J.

Circle 314 on inquiry card

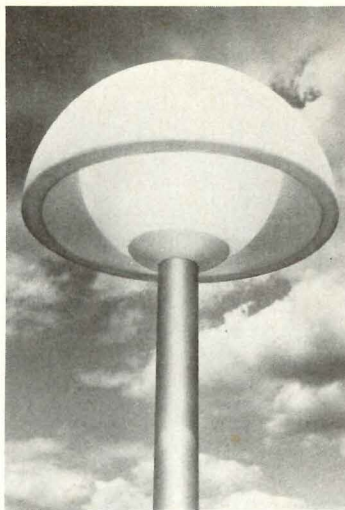

VANDALPROOF LUMINAIRE / A seamless, cast-in-one-piece, vandal-proof, ultra-violet stabilized, polyethylene enclosure characterizes this unit with over-all diameter of 26 in., height of 17½ in. and nominal wall thickness of .125 in. *Domaform* luminaires accommodate either 300-watt incandescent or 175-watt mercury vapor lamps. Cast aluminum holding hardware is secured by tamperproof stainless steel fasteners, and the luminaire is removable for relamping and maintenance. ■ Habitat Inc., New York City.

Circle 316 on inquiry card

REMOTE CONDENSING UNITS / The *Hi/Lo* models will be available in 3 and 4 ton cooling capacities and both models have an Air Conditioning and Refrigeration Institute Standard sound rating number 17. Also, the increased heat transfer area is said to permit the use of a smaller compressor which draws less current. The service access and the refrigerant lines are located on the side of the unit, permitting the unit to be installed against the wall. Both models measure 32 in. square. Height of the 3 ton unit is 28½ in. and the 4 ton model is 34½ in. ■ Day & Night/Payne Co., City of Industry, Cal.

Circle 317 on inquiry card

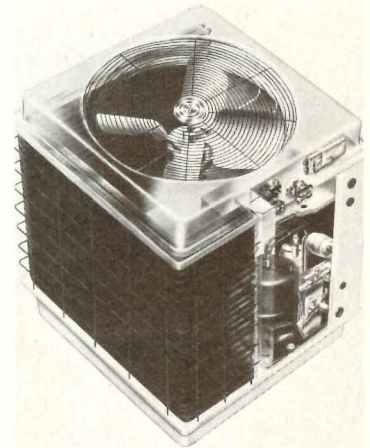

ARCHITECTURAL ILLUSTRATION

The *Quickie* (illustrated here) can be produced to meet any reasonable deadline for about \$200.00.

The *Quickie* features the same nationally respected quality as our full color illustrations and interior sketches.

The *Quickie*, more rendering for your money from Park Studios.



Park
studios

4143 monroe street
toledo, ohio 43606
419 * 474 * 0527

For more data, circle 50 on inquiry card

Welcome to the Wonderful World of FIREPLACES

by

Majestic®

You can discover Fireplace Excitement when you explore the wide world of Majestic. Wood-burning, gas-fired and electric units in either Built-In models or Contemporary designs that stand free or hang on the wall — they're all here for quick, easy, economical installation!

In any new or remodeled home, apartment or townhouse, Majestic Fireplaces add extra value and genuine hospitality that no other home furnishing can. All units are factory-built for best performance and require no masonry — this means substantial savings! And since a Majestic Fireplace can be located in any spot in any room, it easily becomes the focal point of every decorative theme.

Let Majestic — America's leading fireplace manufacturer — open up a new world of warmth and enjoyment for you. Write today for a free catalog and the name of your nearest Majestic Distributor. The Majestic Company, 245 Erie St., Huntington, Indiana 46750.

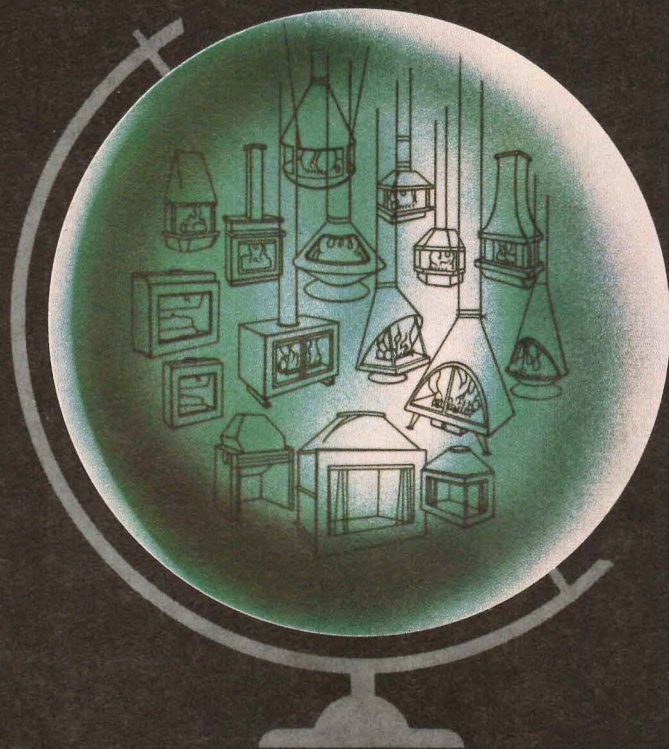

Here are just four models from Majestic's World of Fireplaces . . .



FIREHOOD® — Today's most popular Contemporary Fireplace! The wide opening of the hearth allows viewing of the crackling, wood-burning fire from any position in the room. Available in a choice of decorator colors, Firehood accents any room motif with the right combination of style and beauty.



MAJESTIC® THULMAN® — The most versatile fireplacing concept ever! May be installed in or on any wall, in a corner, or back-to-back. No clearance is required to combustibles. Outside air is used for draft — not conditioned room air. Front-open or side-open models in a variety of sizes, ideal as room dividers or island installations. Finish in your choice of exterior trim.



TUDORT™ — A modern, wood-burning fireplace that installs without masonry, framing or finishing! Simply place Tudor on the floor, secure it to the wall and complete with Majestic triple-wall chimney components. Available with hood in either matte black or pewter finish. A bold concept in fireplaces!



GASILATOR® — Gas-fired convection in a built-in design. Features push firing and exclusive automatically controlled damper. The realistic color set delivers all the charm of a wood burning fire. Finish the exterior in material, any design.

Majestic
An American-Standard Company

For more data, circle 51 on inquiry card

Order your copy
of Majestic's
"FIREPLACE IDEAS"
A colorful, hardback Collector's Edition
that deserves a place in your library!
Only \$3.00 ppd.



continued from page 157

continued from page 147

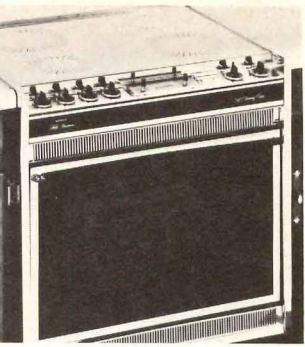

BUILT-IN RANGE / This 30-in. electric unit has hidden controls and ceramic cooktop. ■ Sears, Roebuck and Co., Chicago, Ill.

Circle 318 on inquiry card



MODULAR AIR CONDITIONING / The indoor unit can hang on the wall with no visible ductwork or cords. Cooling sizes range up to 15,500 Btuh. ■ Sears, Roebuck and Co., Chicago Ill.

Circle 320 on inquiry card



APARTMENT REFRIGERATOR / This 10-cu ft, single-door unit defrosts automatically. ■ Sears, Roebuck and Co., Chicago, Ill.

Circle 319 on inquiry card



STACKING WASHER, DRYER / Requiring 4 sq ft, the unit is recommended for apartments. ■ Sears, Roebuck and Co., Chicago, Ill.

Circle 321 on inquiry card

KEY CONTROL SYSTEMS / This catalog includes current prices, dimensions, and shipping weights for all illustrated key control systems. Coverage is given to expansion units, combination locks, installation procedures, and available accessories. ■ Telkee Inc., Glen Riddle, Pa.

Circle 412 on inquiry card

SOLID WASTE COMPACTORS / An architectural specification sheet containing specifications and reference information on Model 1830 standard and Model 1830-2000 stationary solid waste compactors includes scaled dimension drawings which also show minimum room requirements and suggested locations of disconnect boxes, hot water bibs, and floor drains. ■ G + W Auto Pak, Div. Gulf + Western Mfg. Co., Red Lion, Pa.

Circle 413 on inquiry card

APARTMENT MAIL BOXES / From three to 10 tenant units are available, with or without magazine racks and built-in individual tenant push buttons are also an optional feature of the products described in this literature. Also included is an apartment directory which is required by Postal Regulations where 15 or more mail boxes are installed. The unit features a glass front door with easily changed white lettering against a black background. A free copy of the company's 1974 apartment mail box catalog is available. ■ Miami-Carey, Monroe, Ohio.

Circle 414 on inquiry card

TENNIS COURT RESURFACING / A new, full-color brochure details products available for economical, lasting resurfacing of tennis courts. Schematic drawings display the methods and products best suited for various resurfacing requirements. ■ Chevron Asphalt Co., San Francisco, Calif.

Circle 415 on inquiry card

SLIDER WINDOW / Facts and specifications on the Thermal-Gard slider window are featured in a new full-color illustrated brochure. The window has a 1-in. thick insulating glass that cuts heating and cooling loss, virtually eliminates window "sweating" and reduces noise pollution, according to the company. The brochure describes the construction which features heavy-gauge aluminum extrusions encased in pure white rigid vinyl extrusions that eliminate metal-to-metal contact and cut heating and cooling loss. ■ Season-all Industries, Inc., Indiana, Pa.

Circle 416 on inquiry card

CHUTE FED COMPACTOR / A full-color four-page brochure on a chute-fed compactor describes how the Model 3800 is designed for all multiple story buildings with chute-fed waste disposal systems. High capacity and automated waste feeding, compaction and ejection are featured. Full specifications and dimensions are included. ■ The Tony Team, Inc., Minneapolis, Minn.

Circle 417 on inquiry card

Wood and wood stains... made for each other

Cabot's STAINS

Shingles Clapboards
Siding Paneling
Decking



Florida home: Architect: Don Roban, Miami, Florida, Cabot's Stains throughout

The exterior and interior wood surfaces of this magnificent home have been treated with Cabot's Stains. These stains, so easy to apply, penetrate deep into the wood, following the grain, never crack, peel, or blister. A stained surface grows old gracefully; weathering actually enhances its beauty. Cabot's Stains beautify in a choice of 87 colors. For wood at its wonderful best, insist upon Cabot's Stains.



Samuel Cabot Inc.

One Union St., Dept. 529, Boston, Mass. 02108

- Send color card on Cabot's Stains
- Send color card on Cabot's Stain Wax
- 25¢ enclosed for Cabot handbook on stains

Builders wanted cypress because of the wild wood look.

This year it's five times more beautiful

We sold all we made and builders still wanted more. That's how wildly successful our Cypress Plywood Siding was in '73.

This year, we're ready! With the same dramatic blend of patterns and knots, the same excellent quality as last year . . .

plus increased production and five transparent prestains that will be sensational on your homes! Avocado, russet, blue, grey, and gold! Put Cypress on your walls in any of these colors and it'll be love at first sight.

Cypress siding should be considered, not only on homes, but also on condominium,

apartment and townhouse projects where that first impression of quality is so important.

It is the best wood look in the business. Your dealer will show you, or write: Boise Cascade Wood Products, Portland, Oregon 97208.



**Boise Cascade
Wood Products Division**

For more data, circle 53 on inquiry card

Boise Cascade Siding's Cascade Siding's

Success
tested
Cypress
Plywood
Siding

For Sale
1496

SOLD



A builder and a fire inspector learned something about Alcoa hydrated alumina when they tried to set fire to this beautiful tub.

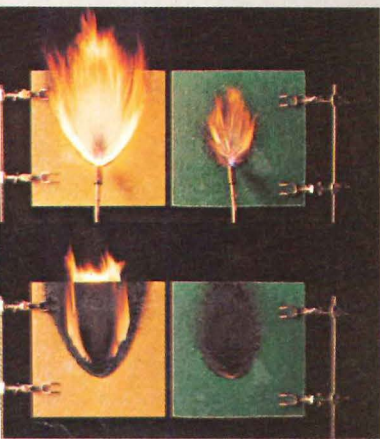

glass panel made with unfilled polyester resin, at top left, is ablaze after less than 30 seconds contact with 2000 F flame, in IAMPO and proposed NAHB test. Filled panel continues burning after flame is removed (bottom left). Fiber glass panel with 1:1 hydrated alumina/polyester filler effectively inhibits burning (at top right) and extinguishes fire when ignition source is removed (bottom right).

Alcoa® hydrated alumina helps reinforced polyester plastic products resist fire and suppress smoke generation as a builder and a fire inspector saw for themselves at a demonstration Alcoa conducted in Detroit on December 12, 1973.

Hydrated alumina filler actually absorbs heat during a fire and substantially slows the rate at which filled polyester plastic will burn.

Hydrated alumina is a nonsmoking, fire-retardant, cost-saving filler. It can be used at levels up to 60 percent of the polyester resin system, saving costly resin material and eliminating the need to use smoke-producing halogen-antimony oxide systems.

And with less volatilized material, there's less smoke.

The bathtub is just one way in

which Alcoa hydrated alumina is helping to fight fire and smoke. Its special properties allow it to be used in other plastic systems for flame retardancy and smoke suppression. Whatever the application, Alcoa can supply hydrated alumina in several grades, in quantity, from three manufacturing locations in the U.S.

For more information write to Aluminum Company of America, 478-E Alcoa Building, Pittsburgh, Pa. 15219.

Change for the better with
Alcoa Aluminas

 **ALCOA**



A FULL HOUSE OF DOORS

There is this about specifying a brand of steel doors: that brand has to be available when you want it. All styles, sizes, colors.

Choice of lights and louvers. In any quantity. In a phrase, a full house of steel doors and frames. Even in a shortage economy.

That's the Republic steel door deal. We make our own steel.

We have giant manufacturing and stocking capacity.

Six bulging warehouses. A full deck of distributors and dealers.

Pair up with Republic. For openers, see our catalog in Sweet's or write Republic Steel Corporation, Builders Products Division, Niles OH 44446.

Republicsteel
doors·frames

For more data, circle 54 on inquiry card



Flintkote flooring brings in a new "stone age"

New Dover Slate™ Reinforced Vinyl Tile by Flintkote looks so real . . . it's unreal.

Different slate shapes and colors are *fused* into the tile itself to provide your floor with the look and texture of real stone slate. Even the grout lines are part of the tile so they cannot wear off. Dover Slate comes in large 12" x 12" x 1/8" . . . extra thick to allow for a more deeply-textured look. And with Dover Slate your customers have a choice of colors—from the warm tones of gray and terra cotta featured above to the cooler tones of gray.

FLINTKOTE® FLOORING PRODUCTS 480 Central Avenue, East Rutherford, N.J. 07073



For more data, circle 55 on inquiry card

After we put Metalatex through the acid test, we put it through the Freddie Clark test.

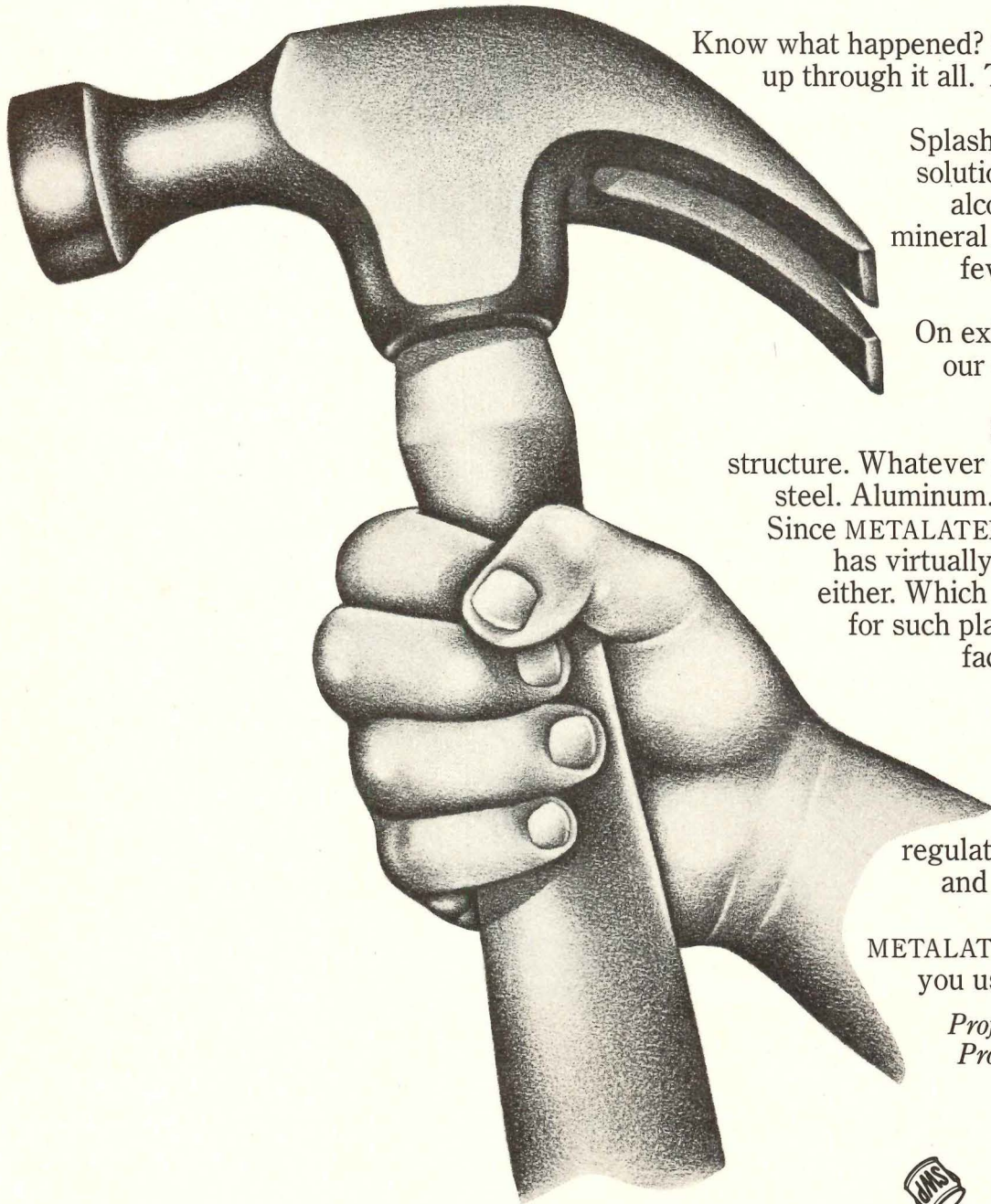

Know what happened? Our new semi-gloss held up through it all. Through every bad thing we could do to it.

Splash after splash of 10% acid solutions, 10% alkali solutions, alcohol, kerosene, motor oil, mineral spirits, salt water. And a few good hard knocks from Freddie Clark.

On exteriors, it even outshined our own silicone alkyd paint.

Specify METALATEX™

Semi-Gloss for your next

structure. Whatever it is. Masonry. Structural steel. Aluminum. Wood. Inside or outside.

Since METALATEX is a water-base paint, it has virtually no odor. No lead hazard, either. Which means it's safe to specify for such places as schools, hospitals, factories, offices and hi-rise

apartments.

It's available in a wide range of colors, too. Plus

five safety colors

meeting OSHA

regulations and all federal, state and municipal environmental requirements.

METALATEX Semi-Gloss. However you use it, it'll make you shine.

*Professional Coatings Div., 101
Prospect Ave., N.W., Cleveland,
Ohio 44115.*

**SHERWIN-WILLIAMS
HELPS YOU DO IT ALL.**



For more data, circle 56 on inquiry card

For more data, circle 57 on inquiry

Kohler originals

The Steeping Bath
for deep-down soaking
comfort. Plus a happy
mix of Kohler colors.
Great ideas!

Introducing the Steeping Bath . . .
a luxurious 20-inch deep bath,
with contoured back, arm rests,
grip handles, Safeguard bottom.
13 colors and white. Pictured in
Espresso — an accent color. Also
shown, the Man's Lav in Sunflower,
Kohler's newest accent color; Rochelle
toilet, Caravelle bidet in Mexican
Sand. Alterna faucets in brushed
gold electroplate. Fixtures in
three harmonizing colors add
decorating drama.



THE
BOLD
LOOK
OF
KOHLER

For more
great bathroom
ideas, write
Box AU,
Kohler Co.,
Kohler, Wis.
53044

Presidio—The rich tradition of Spanish Mediterranean, with deep colorings and the look of hand-set wood inlays.

Briarcliff—British traditional paneling. Finely grained panels framed by detailed inlay strips.



**A superb new collection
of paneling from
Masonite Corporation**

Provence—French Provincial styling with deep-fluted dimensional insets.



Deerfield—Early American paneling, boldly highlighted by the hand-tooled pattern in the wainscot area.



Masonite announces the Historic Series, four new hardboard panels in the look and feel of classic hand-carved wood designs of the past. Authentic and convincing to the touch, this new collection reproduces in minute detail the best work of European and Early American artisans. Designed to complement the four most popular decorating categories,

they are as functional as they are elegant. Time-tested Royalcote finish. Excellent sound attenuation. (A standard 2 x 4 wall faced and backed with 1/4" hardboard paneling has essentially the same STC as an 8" concrete block wall.) Underwriters Laboratories flame spread rating of under 200. The Historic Series is available

now in easy-to-install 4' x 8' panels. Also available: matching pre-finished hand-crafted moldings. For literature and professional samples, please write us. Masonite Corporation, Dept. A, 29 North Wacker Drive, Chicago, Ill. 60606. Masonite and Royalcote are registered trademarks of Masonite Corporation. Man-made finishes on real Masonite hardboard.





“We Weren’t Born Yesterday!”

Quality has been our middle name since 1884. And now Service is our *first* name!

We’re proud of our name and our heritage . . . Wabash . . . a tradition of quality craftsmanship combined with modern technology and personalized service to meet your needs for tomorrow . . . today.

Quality Products Since 1884

- Windows
- Continental Casement Windows
- Double Hung Windows
- Tilt Take Out Windows
- Screen Doors and Combination Storm Doors
- Sliding Patio Doors
- Shutters and Blinds
- Interior Doors
- Bi-fold Doors
- Bi-fold Door Panels
- Louvered Doors
- Cafe Doors
- Side Lights

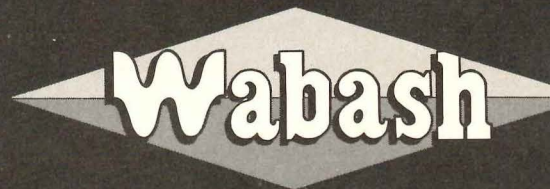

One name says it all

Briggs

This year more than ever, find more of what you're looking for at Briggs.

The CONSERVER two-piece water closet.

Briggs has taken the water-saver idea and really made it work.

New and redesigned Briggs' water heaters... a complete line to choose from. Gas and electric. Residential and commercial.

Porcelain-on-steel bathtubs, lavs and steel sinks... manufactured in our new modern Knoxville steel plumbingware plant.

And you have the "beautiful bath" complements of Briggs' famous chinaware.

Altogether, they are the "better than ever"

reasons for you to choose Briggs.

Product diversity. Complete lines.

And a reputation for quality.

Yes, one name says it all.

What a beautiful idea!



Briggs



BRIGGS, 5200 West Kennedy Boulevard, P. O. Box 22622, Tampa, Florida 33622

For more data, circle 60 on inquiry card

a **Jim Walter** company

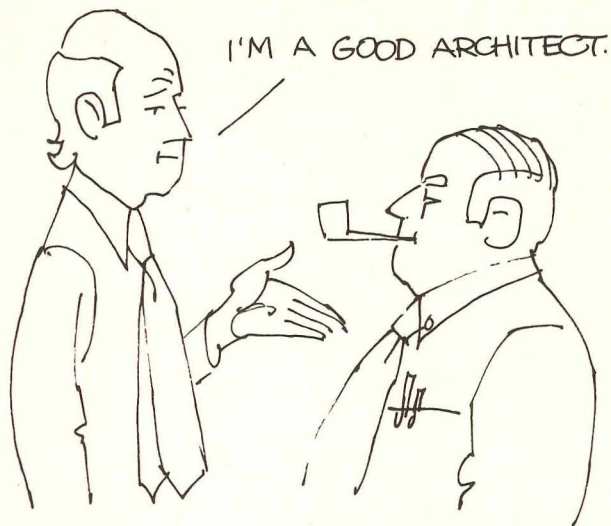

I'M A GOOD ARCHITECT.



BUT COSTS ARE SO HIGH I CAN'T PUT ANY EXTRA IN MY HOMES.



BUT I'VE CUT BACK EVERYWHERE. WALLS, FOUNDATIONS. I'M MISERABLE. I DON'T KNOW WHAT TO DO.



HAVE YOU TRIED THE FLOOR?

There just may be things you don't know about floors.

For instance: There are three ways—at least—that you can save money on floors.

In the past, architects have been overbuilding because "a few dollars more less" didn't really matter. But, today, with rising costs and stiff competition, every dollar counts. So where can you cut back to save money? Framing. Foundations. And even floors.

Let's say you're designing a 1440-square foot home, 24' x 60', and you plan to use 12-foot No. 2 2x10 joist spans, 16" o.c. You can save money, and get the same floor stability without redesign. For example, you can specify the same joists on 24" centers and get more than adequate floor loading and deflection factors. You'll save on labor because there are about 1/3 less joists to install. And you'll reduce the lumber you'll need by about 600 board feet.*

Or, you can specify No. 3 instead of No. 2. You'll still get more than adequate floor loading and deflection factors. And you'll save on the cost of lumber too.*

Or, you can specify No. 2 of another species 24" on center. Again, you'll get the stability you need. And you'll cut labor costs and save on lumber—because you can use a lower cost species, and less lumber.

These are just three alternatives which meet or exceed most code requirements. A Western Wood Products computer can give you even more options. The pocket-size computer provides an instant readout to determine grade/species or size/span combinations you can use to meet clear span requirements. Usually, it can help you reduce framing lumber costs per square foot of floor area and allow a savings on joist unit. (And you can help make best use of our forest resources.)

EVERYTHING I DESIGN LOOKS THE SAME.

NO PROBLEM. CUT FRAMING EXPENSES, AND USE THE MONEY FOR EXTRAS.

DO YOU THINK IT MIGHT HELP?

DOESN'T DO A THING.

I NEVER REALIZED HOW MUCH MONEY YOU CAN SAVE DOWN HERE.

\$1.00 and the coupon
Western Wood span
er and free literature.
d out how you can start
costs. From the floor up.

Data File/Span Computer: \$1.00

includes A NEW LOOK AT
FRAMING which shows why
of today's most successful
cts specify Western Wood
; CATALOG A, PRODUCT
ANUAL—a guide to use selec-
Western Wood; and MOD 24
TURE—a comparative cost
with technical data on 24-inch

computer quickly figures
spacing, and loading of Western
joists, rafters, and beams.
ou the correct spans for all
grades, and species of Western
2" to 4" thicknesses and 4"
der widths.

s based on No. 2 Douglas Fir/Larch, No. 3 Douglas Fir/Larch,

Gentlemen:
Please send me the following:
 Free Data File.
 Span Computer (I am enclosing \$1.00)

Name/Title

Firm

Address

City State Zip



Western Wood Products Association

Dept. AR-574, Yeon Building, Portland, Oregon 97204

One of a series by members of the American Wood Council.



Architectural Record presents...

**fifteen
issues
a year
for
architects
& engineers** | **one
each
month...
and three
spotlight
issues**

The editors of Architectural Record regularly throughout the year present a wide variety of editorial content specifically geared to the known interests of architects and engineers.

In addition, responding to the need of architects and engineers for in-depth presentations of significant trends and developments in major areas of interest, the editors of Architectural Record each year publish three Spotlight issues. Each is an expansion of a continuing feature in the regular issues of the Record.



**RECORD HOUSES
AND APARTMENTS**

The annual mid-May issue devoted to the year's best architect-designed houses and apartments. Nearly 44,000 architect and engineer subscribers... plus distribution to 20,000 Sweet's-qualified builders and 4,000 Sweet's-qualified interior design offices.



**ENGINEERING
FOR ARCHITECTURE**

To be published initially in mid-August 1974 and annually thereafter. A survey and analysis for architects and engineers of the most significant current developments in engineering for buildings. Bonus coverage of newly active building engineers.



PRODUCT REPORTS

The annual mid-October round-up of the most interesting new and improved building products. Organized by the Uniform Construction Index, this "product file on the drawing board" provides a quick up date of out-of-date catalogs and literature.

Architectural Record

A McGraw-Hill Market Directed Publication

For more information, see classification 4.



Reach the readers in the following magazines in their SRDS classifications: American Machinist 88 • Architectural Record 4 • Aviation Week & Space Technology 7 • Business Week 20 • Chemical Engineering 28, 111 • Chemical Week 28 • Coal Age 93 • College & University Business 132 • Construction Methods & Equipment 41 • Contemporary OB/GYN 87 • Contemporary Surgery 87 • Curriculum Product Review 38 • Electrical Construction & Maintenance 39 • Electrical Wholesaling 39 • Electrical World 39 • Electronics 40 • Engineering and Mining Journal 93 • Engineering News-Record 41 • Fleet Owner 96 • House & Home 19 • Industry Mart 88 • International Management 20 • Medical World News 87 • Modern Healthcare 65 • Modern Packaging 107A • Modern Plastics 114 • National Petroleum News 6, 111 • Nation's Schools 132 • The Physician and Sports Medicine 87 • Postgraduate Medicine 87 • Power 113B, 117 • Textile World 143 • 33 Magazine 88 • 26 plus 96 • World Manufacturing 88



FOR TRAIL BLAZER SLIDE—A safe, sturdy spacesaver as youngsters fun and exercise. Stainless steel bed, galvanized step floor plate. Safety handrail. Molded-in color Perma-Lok finish on supports. Model 106.



▲ **FLYING PONY SWINGS**—Come in sets of 2 to 9 ponies. Life-time oil-impregnated bearings in hangers. Rod suspensions prevent sway, twisting and bumping. Perma-Lok frame coating. Models 202-209 (for number of fiber glass ponies) Model 202-1 through 209-1 for aluminum.



◀ **RODEO ROCKY**—Tempered "C" spring provides a lot of action. Model 901 for fiber glass pony; Model 9011 for aluminum pony. Portable or permanent.



ON RIDERS—A patented child pleaser that carries a 1-year guarantee. One or two tots can ride this coiled teeter-bouncer. Variety of disney-like designs: Mouse, Pooch, Smiley, Bear or Duck. Model 601 through 608-5.

Put fun and action in your recreation and park areas

with Vandal-Proof,
Theft-Proof, Color-Proof
Miracle Equipment



▶ **BASKETBALL BACKBOARDS** —Single or double post with fiber glass or steel backboards, nylon or chain nets make this equipment very versatile and long-lasting. Fan or rectangular backboard. Perfect for children and adults. Model 704 through 755.

RING-A-ROUND TABLE—Add class and comfort to your rec area with these fiber glass single unit table and bench sets with molded-in color. Model 1101 with fiberglass umbrella; Model 1100 without umbrella.

MODULAR BENCHES—Circle a tree, line a curved walk, encircle a flower bed or fountain with colorful benches that come in sections that bolt together. Inside, outside curved sections or straight. Order Model 1221-23.

Write for a FREE catalog



**MIRACLE
RECREATION
EQUIPMENT COMPANY**

Box 2754-V ■ 515/236-7536
Grinnell, Iowa 50112



▶ **LITTER LIMINATOR**—Attractive redwood receptacle on heavy steel post helps keep grounds litter free. A 22-gallon plastic container slips out. Self-closing swivel cover optional. Model 1120 or Model 1121 (with cover).



ARCHITECTURAL RECORD BOOKS FOR THE 70'S AND BEYOND



TECHNIQUES OF SUCCESSFUL PRACTICE: William Foxhall

A book filled with tested ideas and techniques to help solve many of the day-to-day problems of architectural practice. Included is information for both new and established practitioners on the changing practice of architecture, new types of clients and building processes... ideas on marketing architectural services, avoiding legal problems, establishing management procedures, techniques for various modes of practice, and much more!

\$14.95 172 pp.
AVAILABLE SEPTEMBER 1974

URBAN DESIGN AS PUBLIC POLICY: Jonathan Barnett

Practical Methods for Improving Cities

Written by the former Director of the New York City Urban Design Group, this definitive book is a handbook on new techniques and approaches to make cities workable and human. Practically and concisely, the book shows how planners, architects, engineers, designers, and others can work with the myriad of private and public interests in their own city to achieve a successful urban design methodology that produces results!

\$15.00 208 pp.

INTERIOR SPACES DESIGNED BY ARCHITECTS: Barclay Gordon

The most comprehensive collection of contemporary architect-designed interiors yet published... a reflection of a major new facet of the expanding design profession. Included are residential and non-residential interiors, covering all major building types—showing new uses for old materials and new materials, new design trends, and lingering regional traits. An important book for all professionals interested in "both sides of the wall".

\$22.50 240 pp.
AVAILABLE MAY 1974

PROFESSIONAL CONSTRUCTION MANAGEMENT AND PROJECT ADMINISTRATION: William Foxhall

A review of emerging trends in the management of large construction projects and the administration of cost control and management services. Including information on organizing for professional construction management.

\$15.00 114 pp.

HOUSES ARCHITECTS DESIGN FOR THEMSELVES: Walter F. Wagner, AIA and Karin Schlegel

A book for all who own—or hope to own—their own home! Presented with photographs (many in full color), floor plans and site plans, the 61 houses in this book reflect the individual needs, desires, and design philosophy of their architect owners. You'll find houses for a variety of sites, budgets, locations and life-styles—each with exciting ideas to help you plan your own "dream house".

\$16.95 180 pp.
AVAILABLE JUNE 1974

THE ARCHITECTURAL RECORD BOOK OF VACATION HOUSES: Herbert Smith, AIA

A sparkling collection of architect-designed vacation houses for all climates and terrains—from a mountaintop chalet in British Columbia to a beach house in Florida. The houses represent designs for all income levels and site situations, from the California mountains to the dunes of Long Island. A beautiful and stimulating gathering of dreams for that home-away-from-home that we all desire, brought to reality in these outstanding designs.

\$9.95 245 pp.

**Order your books now—
use this handy coupon.**

Architectural Record Books

P.O. Box 682, Hightstown, New Jersey 05820

Please send me the following selection(s) that I have indicated below.

If I enclose payment with my order, Architectural Record Books will pay postage and handling.

Quantity

- _____ **TECHNIQUES OF SUCCESSFUL PRACTICE @ \$14.95**
 _____ **PROFESSIONAL CONSTRUCTION MANAGEMENT @ \$15.00**
 _____ **URBAN DESIGN AS PUBLIC POLICY @ \$15.00**
 _____ **HOUSES ARCHITECTS DESIGN FOR THEMSELVES @ \$16.95**
 _____ **INTERIOR SPACES DESIGNED BY ARCHITECTS @ \$22.50**
 _____ **THE ARCHITECTURAL RECORD BOOK OF
VACATION HOUSES @ \$9.95**

SEND TO:

Name: _____

Address: _____

City: _____ State: _____ Zip: _____



SHEETROCK® W/R Gypsum Panels:
(WATER-RESISTANT)
**the hidden quality
 you can demonstrate to home prospects.**



...d for a demonstration sample of W/R to help
 ...note your quality image to home buyers.
 ...ETROCK W/R is the specially-treated
 ...gypsum panel that sheds moisture in bathrooms,
 ...kitchens and laundry areas—keeps tile, paint or
 ...paper beautifully intact for years. That's because
 ...water-resistant all the way through, from face paper
 ...core to back paper. You'll find SHEETROCK W/R gives
 ...the "inside" story that helps close more sales. Fill in
 ...coupon now for W/R sample and information.

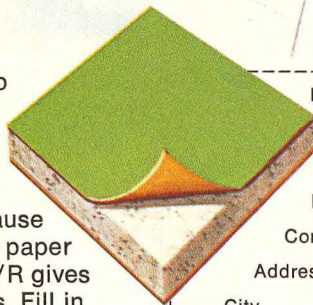

MAIL COUPON FOR MORE INFORMATION
 United States Gypsum, 101 S. Wacker Dr., Chicago, Ill. 60606,
 Dept. AR-54. Please send:
 Complete technical literature. Easel reproduction of ad with actual W/R sample.

Name _____
 Company _____
 Address _____
 City _____ State _____ Zip _____

UNITED STATES GYPSUM 
 BUILDING AMERICA

INDEX TO ADVERTISING

ARCHITECTURAL RECORD

McGraw-Hill Inc., 1221 Avenue of the Americas
New York, New York 10020
Advertising Sales Mgr.: Louis F. Kutscher (212) 997-2838
Eastern Sales Mgr.: Robert Kliesch (215) 568-6161
Western Sales Mgr.: James A. Anderson (312) 751-3770
Advertising Service Mgr.: Joseph R. Wunk
(212) 997-2793
Marketing Services Mgr.: Elizabeth Hayman
(212) 997-2858
Research Mgr.: Camille Padula (212) 997-2814
Classified Advertising (212) 997-2557

District Offices:

Atlanta 30309	Edward G. Graves 100 Colony Square (404) 892-2868
Boston 02116	607 Boylston St., (617) 262-1160
Chicago 60611	James A. Anderson Robert T. Franden Edward R. Novak 645 N. Michigan Ave., (312) 751-3770
Cleveland 44113	Willis W. Ingersoll 55 Public Square, (216) 781-7000
Denver 80202	Harry B. Doyle 1700 Broadway, (303) 266-3863
Detroit 48202	1400 Fisher Bldg., (318) 873-7410
Los Angeles 90010	Richard R. Butera 3200 Wilshire Blvd.—South Tower, (213) 487-1160
New York 10020	Blair McClenachan (212) 997-3584
Philadelphia 19102	Robert G. Kliesch George T. Broskey Three Parkway, (215) 568-6161
Pittsburgh 15222	Edward C. Weil III 4 gateway Center, (412) 391-1314
St. Louis 63011	Richard Grater Manchester Rd., (314) 227-1600
San Francisco 94111	Richard R. Butera 425 Battery St. (415) 362-4600

Aluminum Co. of America	162-163, 164A to
American Enka Corp.	
American Olean Tile Company	4th
American Plywood Association	23
American Standard, Plumbing & Heating Div.	129 to
Amoco Chemicals Corp., Plastics Div.	
Andersen Corp.	
Architectural Record	
Architectural Record Books	
Armstrong Cork Co.	2nd
B	
Boise Cascade Wood Products	160
Briggs	
C	
Cabot, Inc., Samuel	
California Redwood Assn.	4-5, 136, 137 to
Caradco, Division of Scovill Mfg. Co.	
Celanese Coatings Co.	
Combustion Engineering—C-E Glass Division	13-
Combustion Engineering Inc.—C-E Morgan Division	
D	
Delta Faucet Company	
DuPont De Nemours & Co., Inc., E.I.	
E	
Eljer Plumbingware Div., Wallace-Murray Corp.	
Elkay Mfg. Company	
F	
Flintkote Co.	
G	
Georgia-Pacific Corporation	
H	
Hallemitte, Lehn & Fink Div. of Sterling Drug Inc.	
hc Products Co.	15-
Heatilator Fireplace	
Homasote Co.	
Honeywell	
I	
India Nepal	
K	
Knoll International	
Kohler Company	
L	
Logan Company, The	
M	
Majestic Co. Div. of American Standard	
Masonite Corporation	8-9, 16-
Maytag Company	
McQuay Group, McQuay-Perfex, Inc.	
Miracle Recreation Equipment Co.	
N	
National Floor Products, Inc.	3rd
National Gypsum Company	
Northrop Architectural Systems	
O	
Olympic Stain Company	
Osmore Wood Preserving Company	
P	
Park Studios	
Peachtree Doors, Inc.	
Pella Rolscreen	
Pinecrest, Inc.	
Potlatch Corp.	
Preway, Inc.	
Q	
Queens Products Div. King Seeley Thermos Co.	
R	
Red Cedar Shingle & Hand Split Shake Bureau	
Republic Steel Corp.	
Rustique Brik	
S	
Shakertown Corp.	
Sherwin-Williams Co.	
Simpson Timber Co.	
Slater Electric, Inc.	
Speed Queen	
Stendig Inc.	
Structures Unlimited	
Sub-Zero Freezer Co. Inc.	
U	
United States Gypsum Co.	
U.S. Plywood Co.	
W	
Wabash Inc.	
Western Wood Products Assn.	17
Woodbridge Ornamental Iron Co.	

4 SOLID REASONS WHY ARCHITECTS SPECIFY HOMASOTE FLOOR DECKING

Structural Sub-Floor. Homasote 4-Way® Floor Decking is a high-density, easy to handle, structural panel capable of supporting uniform live loads up to 100 lb./sq. ft. Homasote 4-Way® Floor Decking is shaped with Tongue and Groove for easy application.

Thermal Insulation. *In addition to its structural strength,* Homasote 4-Way® Floor Decking has a thermal conductivity "k" value that is up to 114% better than the "k" value of wood or plywood subfloors. Use of Homasote 4-Way® Floor Decking can be a significant contribution to the total insulation in any building.

Sound Deadening. When Homasote 4-Way® Floor Decking was used in a laboratory floor/ceiling system (test details available on request), the tested floor/ceiling structure obtained an STC rating of 50 and an INR of + 21.

In-Place Carpet Underlayment. Once the Homasote 4-way® Floor Decking is installed, *no additional layers* are required. Its resilient surface provides in-place, wall-to-wall underlayment that will protect and prolong the life of carpet and pad.

Homasote 4-Way® Floor Decking is code approved, is available in 2' x 8' standard panels and in 2 thicknesses for both 16" o.c. and 24" o.c. joist spacing.



Homasote 4-Way® Floor Decking is the ideal, *one-application* dry decking for low-rise apartments, motels, condominiums and multi-family housing. For construction economy and long-term value, architects have recognized Homasote products, for over 65 years, as a *different form of wood that makes sense!*

For product literature write:
The Homasote Company, **homasote**
Box 240, West Trenton,
New Jersey 08628



For more data, circle 65 on inquiry card



more than 65 years of technology
for building and ecology



Pampering Picky Patients

Let's face it. When we don't feel well, we soon become irritable and picky. Even the best of food soon becomes tasteless, the most comfortable bed becomes a couch of nails, and plumbing fixtures and fittings that aren't really suited to the needs of the convalescent seem like medieval torture instruments.

That's why Eljer designed a complete new line of health-care plumbingware, including the Sanus closet with bedpan washer, the Wheelchair lavatory, the special Cornelia corner lavatory for patients, and the Clinic specimen closet. Each one was designed for maximum ease of use, comfort and convenience, to pamper the picky patient. You'll find these fixtures, plus over 290

other plumbingware items, each carefully designed to serve its particular function, fully detailed and illustrated in Eljer's new "Hospital/Institutional Plumbing Fixtures and Fittings" catalog.

Hospital-styled plumbingware . . . one example of Eljer's ability to meet any commercial building need with a complete line of well-designed, quality plumbing products.

Most buildings are designed for people — pamper them all by specifying Eljer's plumbingware. Send for Eljer's 62-page "Hospital/Institutional" catalog:

ELJER PLUMBINGWARE, Wallace-Murray Corp.
Dept. AR, 3 Gateway Center, Pittsburgh, Pa. 15222

ELJER

WallaceMurray