

JANUARY 1953

# ARCHITECTURAL RECORD

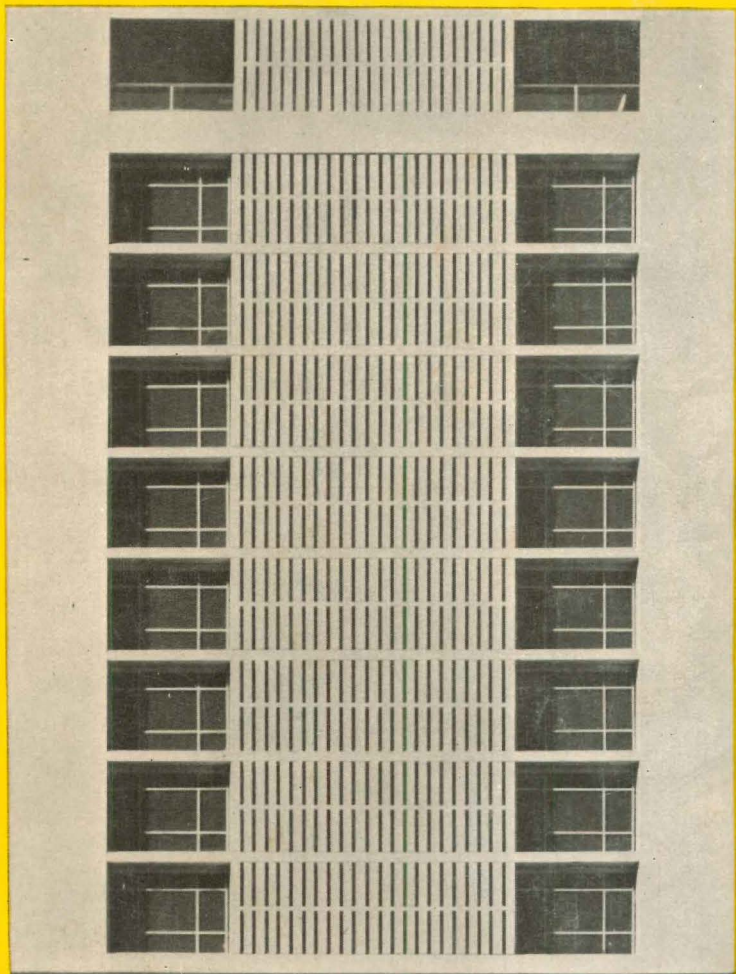

*Istanbul Hilton Hotel*

ARCHITECTS' OFFICES—BUILDING TYPES STUDY NUMBER

194



## RESERVED FOR A MAN

We show this most masculine Formica Vanitory\* only to prove a point. In the average one, or even two bathroom home, Dad is seldom lucky enough to have a bath to himself.

But parlay more than 100 Formica color patterns and wood grains with the right design and the know how of a skilled Formica fabricator and you have the makings of a bathroom for a lady, for the children, or family style.

With Formica there need be no restraint on creative imagination in the most lavish custom bath. At the same time Formica lends itself to inexpensive standard designs.

**WRITE:** FORMICA 4632 Spring Grove Ave., Cincinnati 32, Ohio  
for color folder of Vanitory design ideas.

In Canada Arnold Banfield & Co. Ltd., Oakville, Ontario

\*CERTIFICATION  
MARK





# ARCHITECTURAL RECORD



Copyright 1953 by F. W. DODGE CORPORATION, with all rights reserved • Publishing Director, Magazine Division, H. Judd Payne • Business Manager, Robert F. Marshall • EDITORS: Executive Editor, Joseph B. Mason; Managing Editor, Emerson Goble; Senior Associate Editor, Frank G. Lopez, A.I.A.; Associate Editor, James S.

Hornbeck, A.I.A.; Associate Editor, Florence A. van Wyck; Associate Editor (Engineering), Robert E. Fischer; Associate Editor, Herbert L. Smith, Jr., A.I.A.; Western Editor, Elisabeth Kendall Thompson; Assistant Editor (News), Jeanne M. Davern; Contributing Editors, Ernest Mickel (Washington), John Caulfield Smith, M.R.A.I.C. (Canada); Editorial Assistants, Carl Scarenco, Enid Belding, Mary Lou Finnegan, Jeanne G. Whitbeck • DESIGN: Consultant, M. Peter Piening; Director, Alfred Petersen; Assistants, Joseph D'Amato, Donald Ervin; Drafting, Sigman-Ward • CONSULTANTS: Industry Relations Consultant, Thomas S. Holden; Statistical Consultant, Clyde Shute; Field Research Consultant, Clifford Dunnells, Jr.; Public Relations Consultant, Samuel C. Pace.

Architectural Record (combined with American Architect and Architecture) is published monthly by F. W. Dodge Corporation, 10 Ferry Street, Concord, N. H., with editorial and executive offices at 119 West 40th Street, New York 18, N. Y. Western editorial office, 2877 Shasta Road, Berkeley 8, Calif.

Chairman of the board, James McV. Breed; vice chairman of the board, Paul Abbott; president, Thomas S. Holden; vice president and treasurer, Howard Barringer; secretary, Sanford D. Stockton, Jr.; vice presidents: Irving W. Hadsell, Chauncey L. Williams, H. Judd Payne, T. Oliver Morgan; assistant secretaries: George W. Morgan, Jr., William C. Breed, Jr.; assistant vice presidents: Clyde Shute, Clifford G. Dunnells, Jr., Howard M. Thompson, Marc Wayne, Robert F. Marshall; assistant treasurers: Walter F. DeSaix, Edwin H. Freed, Irving B. Satin; regional vice presidents: Carl S. Bennett, Ralph M. Hairston, Julius T. Little, Richard H. Ray.

Subscription rates: United States and possessions, Canada, Cuba, Mexico, Central and South America, and Spain, \$4.50 a year, \$7.50 for two years, \$9 for three years; elsewhere, \$6.50 a year, \$11.50 for two years, \$15 for three years. Single copy \$2. Circulation manager, Marshall T. Ginn.

Member of Audit Bureau of Circulations and Associated Business Publications. Architectural Record is indexed in Readers' Guide to Periodical Literature, Art Index, Industrial Arts Index and Engineering Index.

Every effort will be made to return material submitted for possible publication (if accompanied by stamped, addressed envelope), but the editors and the corporation will not be responsible for loss or damage.

Other Dodge services: Dodge Reports and Dodge Statistical Research Service, Sweet's Files, Home Owners' Catalogs, Chicago Construction News, Daily Pacific Builder, Denver Daily Journal, Real Estate Record & Builders' Guide.

Cover: Istanbul Hilton Hotel, Istanbul, Turkey. Associated Architects: Skidmore, Owings & Merrill; Sedad H. Eldem. Ezra Stoller photo

<b>THE RECORD REPORTS</b> .....	9
Perspectives.....	9
News from Washington. By Ernest Mickel.....	12, 15, 38
News from Canada. By John Caulfield Smith.....	24
Construction Cost Indexes.....	42
Periodical Report.....	290
Current Trends in Construction.....	310
<b>REQUIRED READING</b> .....	46
<b>TOURIST HOTEL FOR ISTANBUL, TURKEY</b> .....	103
Istanbul Hilton Hotel. Owner: Turkish Republic Pension Fund; Advisor-Operator: Hilton Hotels International. Associated Architects: Skidmore, Owings & Merrill; Sedad H. Eldem. Partners in Charge: William S. Brown, Coordination; Gordon Bunshaft, Design	
<b>DESIGNED FOR MULTI-STAGE CONSTRUCTION</b> .....	117
Cahuilla Elementary School, Palm Springs, Calif. Clark and Frey, Architects	
<b>HOUSING PROJECT AVOIDS FREIGHT-YARD LOOK</b> .....	124
State Aided Veterans' Housing, Chelsea, Mass. Hugh Stubbins, Jr., Architect	
<b>MODERN APARTMENT INTRODUCED IN MILL TOWN</b> .....	126
The Parkview Apartments, Springhill, La. Lester C. Haas, Architect	
<b>SEASIDE HOTEL IS REMODELED</b> .....	128
Dune Deck Hotel, Westhampton, Long Island, N. Y. William Lescaze, Architect	
<b>SUBURBAN SITE FOR COCA-COLA BOTTLING PLANT</b> .....	132
Kinston, N. C. John J. Rowland, Architect	
<b>DESIGNED FOR INFORMAL LIVING</b> .....	134
House for William E. Neumann, Du Page County, Ill. George Fred Keck-William Keck, Architects	
<b>WEEKEND RESIDENCE OF RALPH L. POPE</b> .....	137
Smith's Point, Manchester-by-the-Sea, Mass. Eleanor Raymond, Architect	
<b>BUILDING TYPES STUDY NO. 194 . . . ARCHITECTS' OFFICES</b>	140
ENTRANCES.....	141
RECEPTION ROOMS.....	143
CONFERENCE ROOMS.....	147
PRIVATE OFFICES.....	151
DRAFTING ROOMS.....	154
STORAGE.....	157
PLANS AND EXTERIORS.....	159
<b>ARCHITECTURAL INTERIORS</b> .....	143
<b>ARCHITECTURAL ENGINEERING</b>	
TECHNICAL NEWS AND RESEARCH	
<b>TRENDS IN HEATING AND AIR CONDITIONING</b> .....	167
By S. Konzo, Professor of Mechanical Engineering, University of Illinois	
<b>TILT-UP WALLS HAVE OWN COLUMNS, BEAMS</b> .....	169
St. Louis Produce Market, St. Louis, Mo. L. Roy Bowen & Associates, Architects and Engineers; William O'Neil, Structural Engineer for Wall Panels	
<b>REDUCING THE NOISE OF INDUSTRIAL MACHINES</b> .....	173
By Paul H. Geiger and Richard N. Hamme	
<b>PRODUCTS FOR BETTER BUILDING</b> .....	175
<b>LITERATURE FOR THE OFFICE</b> .....	176
<b>TIME-SAVER STANDARDS</b> .....	179
Stainless Steel — 3, 4. Presented through the Courtesy of the Committee of Stainless Steel Producers, American Iron and Steel Institute	
Structural Forms — 13, 14: Plywood Girders and Glued Laminated Beams. By Seymour Howard, Architect, Instructor at Pratt Institute	
<b>INDEX TO ADVERTISING</b> .....	312





# GPX GREEN



**The NEW  
Plastic-Faced  
Plywood that's**

**Engineered  
for Painting**

**IT'S NEW!** Now offered for the first time though years in the making, GPX GREEN is the ultimate in plastic-faced paint grade plywood. It combines the miracle of modern plastics with the structural strength of plywood. It offers an improved interior and exterior surface in one grade . . . another product in plywood pioneered by Georgia-Pacific.

**IT'S EXCLUSIVE!** GPX GREEN is made by an exclusive formula of the Georgia-Pacific Plywood Company. It's the plastic-faced plywood specially engineered for painting. So look for green . . . GPX GREEN if you want the smoothest painting surface available.





**EXTERIOR SIDING** — Use GPX GREEN in large panels or cut in strips and lapped for handsome and distinctive sidewalls. It's faster and easier to paint . . . needs repainting less often.



**INTERIOR WALLS** — GPX GREEN panels go up fast, can't crack or check, cut maintenance costs, use less paint and make the finish last longer.

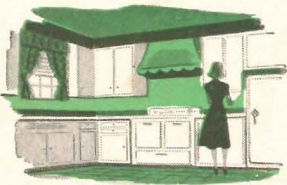

**CABINETS** — GPX GREEN'S smooth surface is ideal for cabinets and built-ins. Solid cores make edges clean and sharp, easier to work.



## Speed finishing and cut costs with

# GPX GREEN

**ALL-PURPOSE** — GPX GREEN is an all-purpose paint grade plastic-faced plywood for both interior and exterior applications.

**SMOOTHER** — GPX GREEN offers the smoothest paint surface obtainable. It never needs sanding.

**CHECK-FREE AND CRACK-FREE** — GPX GREEN can't check or crack. Phenolic resin plastic overlay is bonded to both sides of the plywood under heat and pressure.

**COVERS IN ONE COAT** — GPX GREEN needs no priming coat. It can be covered with one coat. A second coat produces a de luxe surface as smooth as glass.

**PAINT LASTS LONGER** — Paint lasts up to three times longer on GPX GREEN than on other materials.

**REDUCES GRAIN RAISE** — GPX GREEN'S plastic surface is a barrier to grain raise except in the most severe conditions.

**MAXIMUM BENDING** — GPX GREEN bends to the same short radius as regular plywood.

**EASIER MILLING** — Solid cores throughout make GPX GREEN easier to work. Its smooth surface eliminates feathering or chipping on edges.



**GEORGIA — PACIFIC**  
**PLYWOOD COMPANY**

608-A1 North Capitol Way, Olympia, Wash.

OFFICES OR WAREHOUSES IN: Augusta, Baltimore, Birmingham, Boston, Chicago, Cleveland, Columbia, Detroit, Fort Worth, Lancaster, Los Angeles, Louisville, Memphis, Nashville, Newark, New Castle, New Hyde Park, New Orleans, Olympia, Orlando, Philadelphia, Pittsburgh, Providence, Raleigh, Richmond, Savannah, Vineland.

### Mail Coupon Today!

Please send me FREE Technical Data Manual on GPX GREEN.

Name.....

Title.....

Company.....

Address.....

City..... State.....



# SKYLIGHTS for SCHOLARS

- Better Illumination
- Greater Fire Protection

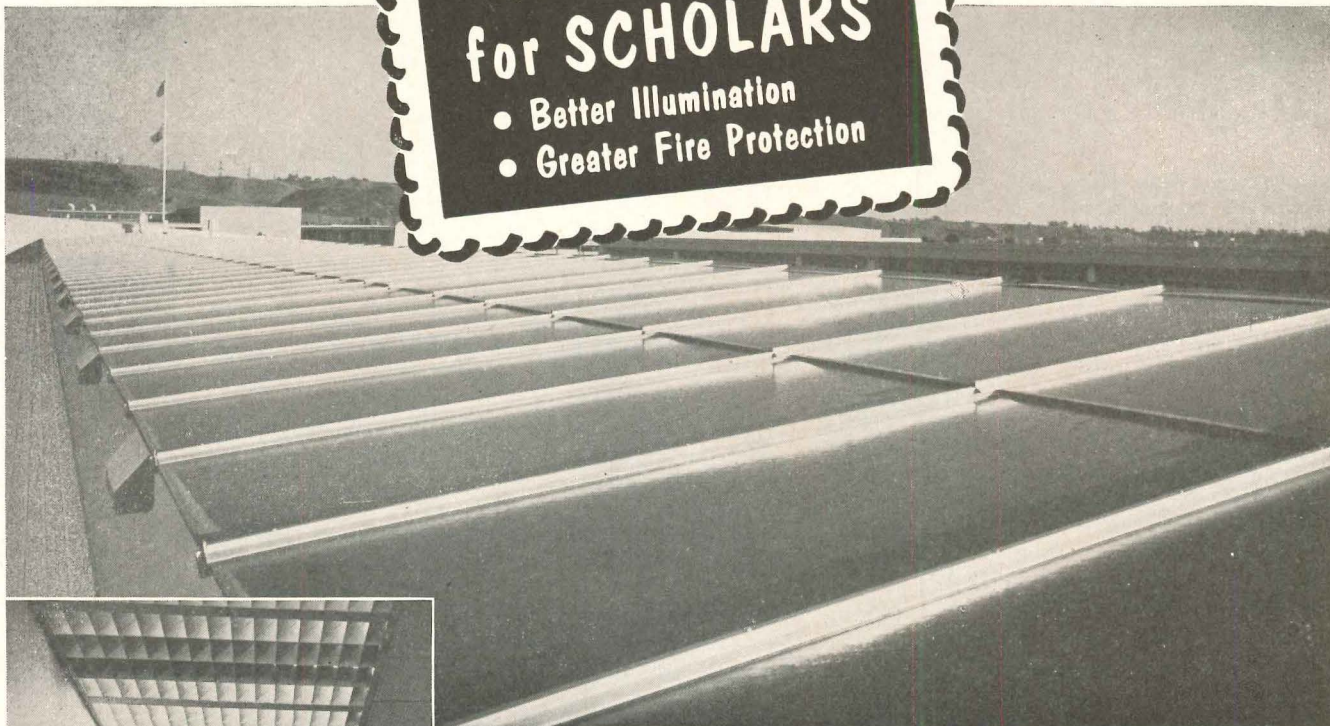

Daniel, Mann, Johnson & Mendenhall, Architect, Los Angeles, Calif.

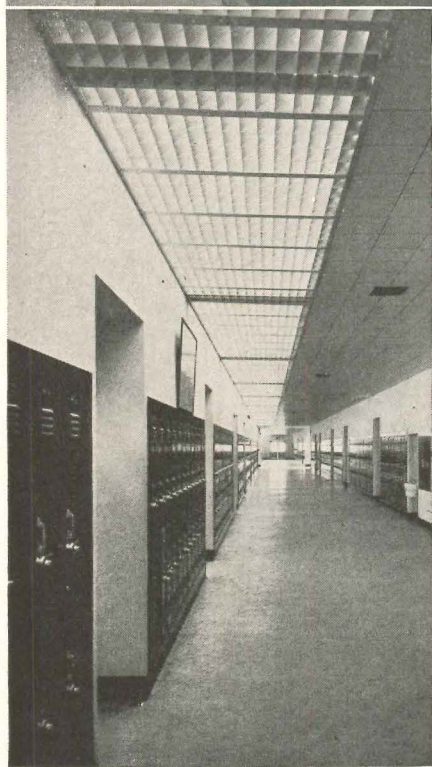

Skylights of new Culver City High School provide daylight illumination in large building.

## COOLITE GLASS HELPS GUARD YOUNG EYES

Eye fatigue is an enemy of education. School children must be provided with high levels of quality illumination. In the modern Culver City High School, approximately 30,000 square feet of Hammered Coolite Wire Glass by Mississippi was installed in skylights which flood the entire interior with glare-free, controlled daylight for easier seeing. The texture and delicate blue-green tint of Coolite transmute raw sunlight into softly diffused and conditioned illumination. The innate strength of this famous wire glass by Mississippi adds structural endurance, reduces danger from breakage. Hammered Coolite Wire Glass helps retard effects of dangerous fires, provides increased safety for occupants. It tends to "bottle up" and smother small conflagrations before they can spread to tragic proportions.\*

Study the use of Coolite for school buildings. Its superior qualities suggest its use in modern school architecture. Mississippi Glass Company conducts continuous experiments in daylighting research in its model schoolhouse. Specify Mississippi Glass and make daylight a part of your plan.

\*Approved Fire Retardant No. 32



Translucent figured and wired glass by Mississippi for better daylight illumination is available in a wide variety of patterns and surface finishes all scientifically designed to distribute light to best advantage. Send today for free literature and samples.

**MISSISSIPPI** *Glass* **COMPANY**

88 ANGELICA ST. SAINT LOUIS 7, MO.

NEW YORK • CHICAGO • FULLERTON, CALIF.

WORLD'S LARGEST MANUFACTURER OF ROLLED, FIGURED AND WIRED GLASS



# THE RECORD REPORTS

## P E R S P E C T I V E S

**WHITHER ARCHITECTS?** Dean Joseph Hudnut of Harvard, on the West Coast for a series of lectures on the University of California's Berkeley campus, told reporters that in the city of the future the architect will have disappeared, to be replaced by the industrial engineer. Architects? They will find their work in the future confined to suburbs and rural areas or to cities that are not industrialized. *The Daily Pacific Builder*, F. W. Dodge Corporation newspaper in San Francisco, reported Dean Hudnut's assertion that 50 per cent of the nation's architects now are industrial engineers, creating designs that stress utility and economy rather than art.

**FRANK LLOYD WRIGHT** on records: a letter from Taliesin announces that the Frank Lloyd Wright Foundation is about to release a series of long-playing records containing the talks of the master to and with the Taliesin Fellowship and other talks made from time to time throughout the country. The records (one of them already on its way here, we hope) are "ready for release by popular subscriptions."

**"BROTHER, THIS IS SOMETHING":** as the first architectural commentary from the President-elect, Ike's spontaneous tribute to the United Nations Headquarters in New York is worth noting. In his first tour of the most controversial architectural project of a generation, General Eisenhower displayed his customary inquisitive, energetic and direct reaction to a new experience. He asked a great many questions — he appeared fascinated by such details as the "holes" in the ceilings for light and air ducts and the earphones that bring every speech to the wearer in his choice of

six languages. As to his position on the more delicate issues of the esthetic realm, proponents of the most untrammelled "expression" will be forced to agree with Ike's comment that "to be modern you don't have to be nuts," while traditionalists can take comfort from the reports that puzzlement was the General's major reaction to Fernand Leger's large abstract murals for the Assembly hall.

UNESCO likes the "giant radiator": at a turbulent general conference in Paris, beset by major crises over budget and the resignation of the UNESCO director and the executive chairman, it was voted to accept the Breuer-Nervi-Zehrfuss scheme for UNESCO's Paris headquarters and to ask the French government for a new site. The French promptly re-offered the Place de Fontenoy site which they and UNESCO had agreed was "unsuitable" after seeing the first building plans prepared by Eugene Beaudoin, French architect, last spring. The present plans (ARCHITECTURAL RECORD, Dec. 1952, pages 11-14) were designed for a site on the Bois de Boulogne and were rejected by the French a few weeks before the UNESCO meeting because officials felt the 16-story building would interfere with the view of the Arc de Triomphe. At the time, the French appeared to take a less than admiring view of the design itself, which they said looked like a "giant radiator" and would clash with the traditional architecture of Paris.

**ON THE HORIZON:** the shape of the future, forever tantalizing, becomes an irresistible subject for speculation with the advent of every new year. An "educated guess" on "the ten

greatest fields of opportunity for America after the defense program has passed its peak" is made by *York Report*, a newsletter circulated among top corporation executives by the York Engineering & Construction Company and the York-Gillespie Manufacturing Company of Pittsburgh. The ten fields: 1. fuel from atomic energy; 2. electronic brains; 3. push-button factories; 4. the engineered home; 5. television advances; 6. the small car; 7. new metal processes; 8. advances in rare earths; 9. antibiotics and farm chemicals; 10. better plastics.

**CHERCHEZ LE CARACTÈRE:** Architect Edgar Williams was the main speaker at the dinner opening the first of three national Gold Medal exhibitions planned this year at the Architectural League of New York. Mr. Williams, while he called craftsmanship "the essence of the artist's equipment," suggested advice of one of his professors of many years ago — *cherchez le caractère!* — was still the criterion for judging any work of art. Mural decoration, sculpture and design and crafts in native industrial arts were represented in the exhibition, which was surprisingly small. No awards were announced at the dinner; all the Gold Medal awards this year will be made known at the final dinner in June.

**REQUIRED READING:** *The New Yorker's* profile series called "The Palm Beach Architect" on the fabulous Addison Mizner ("Construction first, blueprints later"). Four articles written by the late Alva Johnston before his death in 1950 were published in the November 22 and 29 and the December 6 and 13 issues. Anybody here remember the Florida boom?



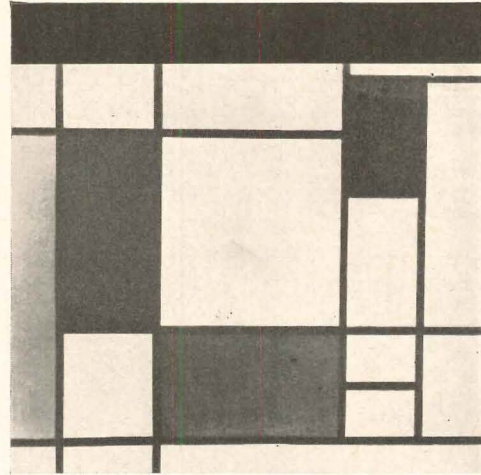
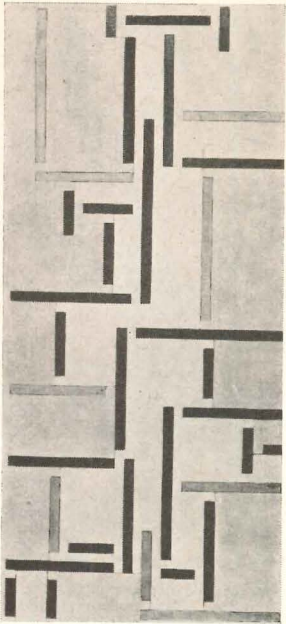

Left: Van Doesburg's "Rhythm of a Russian Dance," 1918.  
Above: "Composition," 1920 painting by Piet Mondrian

## DE STIJL: A RETROSPECTIVE EXHIBITION

NEW YORK'S MUSEUM OF MODERN ART HOLDS  
SHOWING OF ITS ART, ARCHITECTURE, DESIGN

On view at the Museum of Modern Art until February 15 is a comprehensive exhibition of the work of the *de Stijl* group, the primarily Dutch group of artists and architects who together played an important formative part in the evolution of that phase of modern architecture known as the International Style.

The show is the first historical retrospective exhibit given the group in this country. It includes examples of its paintings, sculptures, architecture, typography and furniture, by

such well-known members of the group as Van Doesburg, Mondrian, Oud, Rietveld and Vantongerloo, and by lesser-known figures. Work by contemporary artists and designers which reflects the movement is included to exemplify its continuing influence.

The exhibition was designed by Rietveld, who brought it to New York from Amsterdam and Venice, where it had already been shown. It is being displayed here under the sponsorship of the Dutch government.

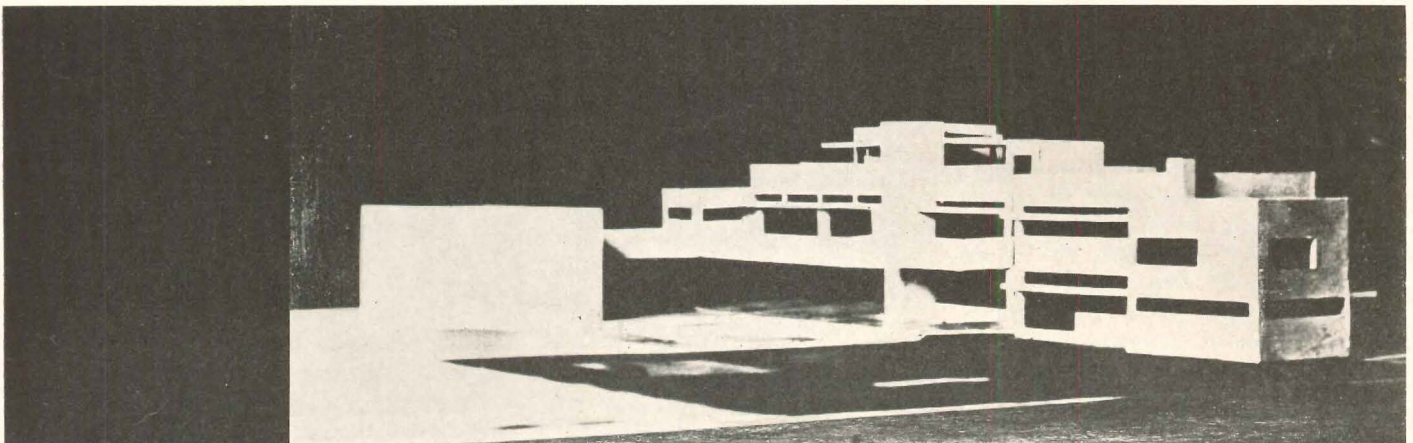

Above: painting into architecture. Model of Rosenberg House, designed 1923 by Van Doesburg and Van Eesteren



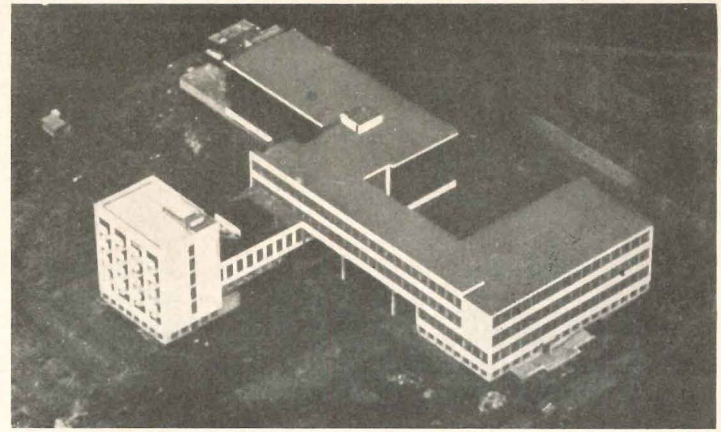
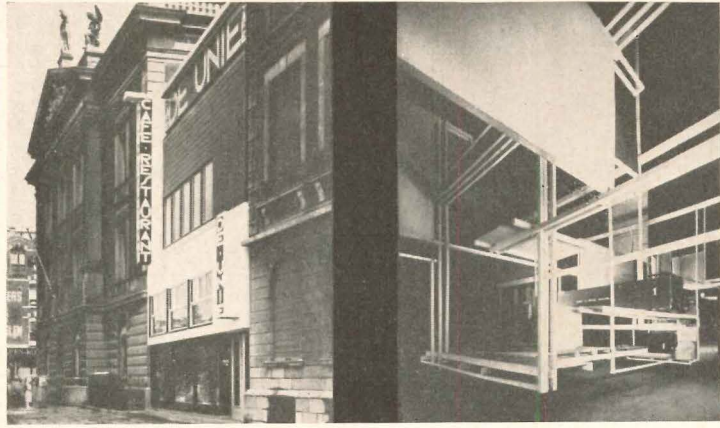

Above left: the composed façade. J. J. P. Oud's CAFÉ DE UNIE, Rotterdam, 1925. Above right: DE STIJL abroad. Kiesler's CITY IN SPACE 1925. Right, top: DE STIJL in the plan. Gropius' BAUHAUS, Dessau, 1925-26. Right: the continuing influence. Chicago apartment building by Mies van der Rohe, 1949

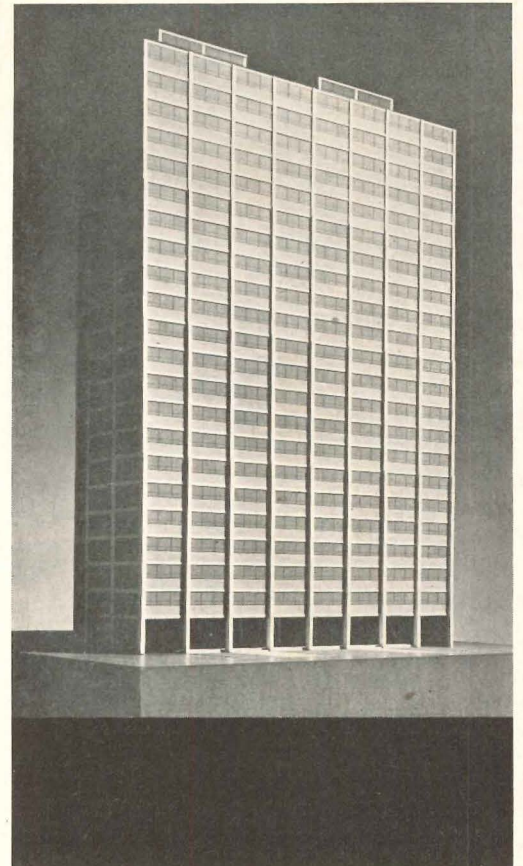

Above: DE STIJL principle of separation of elements continued. Harvard Graduate Dormitory, Gropius with Architects' Collaborative, 1949. Below: DE STIJL in display. Fabric display at Knoll Associates, New York, is directly in the tradition

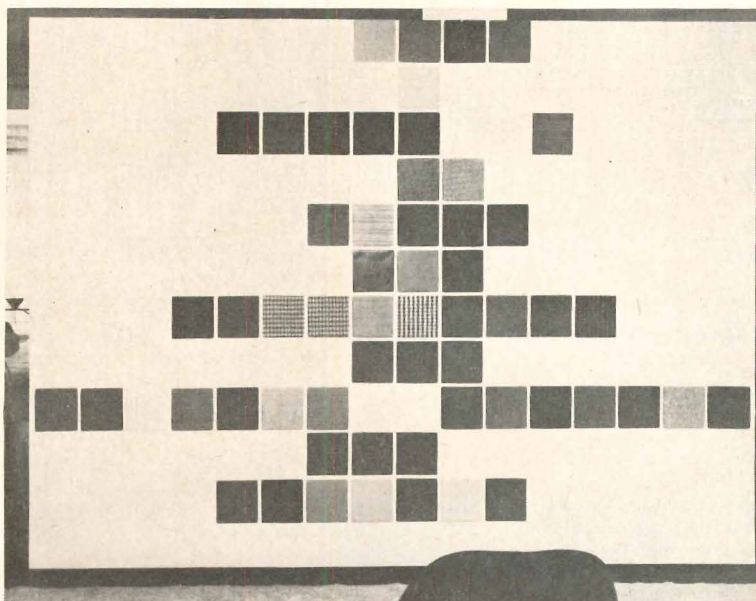



# JOINT PLANNING STANDARDS DEVELOPED FOR BUILDING PROGRAMS OF ALL ARMED FORCES

By Ernest Mickel

FRANK R. CREEDON, the country's new director of all defense installations, is moving rapidly toward a coordination of the military public works programs both here in the United States and abroad.

His first project as a construction coordinator in the Department of Defense has been to select those types of military structures which were most repetitive in the programs of the three services and begin work on planning standards to assist architects in calling for bids. Mr. Creedon, himself an engineer, is known to favor employment of architects to the fullest extent in carrying out the multi-billion dollar building programs of Army, Navy and Air Force.

## Barracks Standards First

Three-story permanent barracks were put down as first order of business as far as planning standards were concerned, and the guides for this type of building now are complete. Standards for bachelor officers' quarters, mess halls and warehouses are being worked on. With approval of the Secretary of Defense, already assured, all these will be made mandatory for all the services. Guides for one- and two-story permanent housing for enlisted men were worked out immediately following completion of the three-story category to get the standards on residential work out of the way ahead of the BOQ, mess halls and warehouses.

The installations office does not mean for these standards to hamstring architects. They will serve to aid in his preparation of plans and the handling of bids, but Mr. Creedon believes the architect should be encouraged to use his ingenuity in adapting any project to site, climate and other local conditions.

Since Congress established the new post in the military public works authorization act signed last July 14 with the idea of putting some control on spending for these huge programs, the director has approached his task with this in mind. That is why he chose repetitive structures and those involving largest expenditures to work on first. Preference was given in the order in which their repetition and use of taxpayers' dollars occur. Like many members of Congress, Mr. Creedon is convinced that more

money must be saved in the military installations programs and he is determined that it will be. His general approach to the problem received quick approval from the Budget Bureau and the Secretary's office.

## Engineering Studies Planned

The planning standards form only the more immediate schedule in the new office. While these are being drafted, Mr. Creedon and his staff are at work on long-range objectives which will include preparation of complete engineering studies of each station where new construction is sought in the firm programs to be laid before Congress. This again looks toward savings in total outlay; Mr. Creedon hopes to remove a lot of the confusion surrounding justification of projects to Congress and to put some brakes on the pyramiding of military public works spending toward the end of fiscal periods.

## Creedon Given Broad Scope

He will perform many other duties in his capacity as adviser to the Secretary. A directive from Secretary Lovett has outlined his functions as follows:

1. Maintain direct surveillance over planning and construction.
2. Report to the Secretary as neces-

sary regarding the status and progress of such projects.

3. Develop the department's policies and coordinate activities of the military departments in recording inventories, utilization and condition of facilities in existence, under construction, and authorized and funded.

4. Develop policies for computation of program requirements, issue instructions and guidance to the military departments for preparation of programs, recommend to the Secretary those to be approved and presented to Congress, and assist in preparing and presenting to Congress proper appropriation and authorization requests.

5. Develop uniform design criteria and construction standards with emphasis on cost reduction.

6. Resolve conflicts between military departments regarding single or adjacent installations.

## Will the Services Help?

The installations office program is so vast, with its planning, programming, expediting, project scheduling and refereeing service that it will take time to get the course completely charted. The important thing to Mr. Creedon at this stage is cooperation from the three services. He reports he is getting this.

### MILITARY PUBLIC WORKS—FISCAL 1953

<u>Service</u>	<u>New Obligational Authority</u>	<u>Appropriations</u>	<u>Obligated July-Oct.</u>
Army	\$ 585,510,000	\$ 585,510,000	\$118,745,000
Navy	363,285,000	363,285,000	185,974,000
Air Force	1,200,000,000	1,245,335,000*	462,544,000
<u>Totals</u>	\$2,148,795,000	\$2,194,130,000	\$767,263,000

\*The Air Force appropriation included \$45,335,000 cash for the liquidation of prior contract authority, bringing the balance seen in the figures for the other two services to the Air Force as well by the end of the fiscal term.



# THE RECORD REPORTS

## HFA SURVEY: GENERAL CHARACTERISTICS OF HOUSES

Characteristic	First Half of 1950						
	1940 U.S. Average	U.S. Average	Region				
			1	2	3	4	5
1-story.....	67	86	66	98	84	99	98
1½- and 2-story.....	33	14	34	2	16	1	2
Full basement.....	55	36	58	2	67	*	13
Partial basement.....	14	3	4	2	2	*	4
Utility room—no basement... Neither basement nor utility room.....	31	20	23	15	27	14	20
		41	15	81	4	85	63
Calculated average area in sq ft:							
All houses.....	1177	983	1012	975	980	960	970
1-story.....	1009	941	888	969	920	961	967
1½- and 2-story.....	1523	1252	1254	1201	1266	914	1074
Number of bedrooms							
1 bedroom.....	na	1	1	*	1	1	*
2 bedrooms.....	na	65	57	70	75	65	53
3 bedrooms.....	na	33	41	29	23	33	46
More than 3 bedrooms....	na	1	1	*	1	1	*

\* Region 1 comprises Northeastern states; 2 the Southeastern states; 3 the Midwest; 4 the Southwest; and 5 the Far West. Figures are percentages, except as noted. An asterisk indicates the percentage is less than 0.5; n.a., that the data is not available.

### WHAT KIND OF HOUSES DOES FHA INSURE?

#### NEW SURVEY PROVIDES SOME ANSWERS

DETAILED REGIONAL DATA on materials use patterns in house construction in the United States was compiled in the study just completed by the Housing and Home Finance Agency and published as a monograph: "The Materials Use Survey, a study of the national and regional characteristics of one-family dwellings built in the United States in the first half of 1950." The monograph also presents for the first time material quantities used in the production of 1000 single-family detached houses built in the first half of 1950.

The source selected naturally produced a sample consisting largely of the builder-type house — the average floor area of the 1000 houses, for example, was 983 sq ft (see table) — and the study cannot be taken to reflect very much about the character of the architect-designed house of today, except as builder houses may be influenced by it and as builders who employ architects are influenced by them. The data will be most helpful to builders, materials producers and suppliers.

The houses studied were selected at random from the files of a total of 50 Federal Housing Administration offices throughout the country. The sample included only new single-family detached houses processed for mortgage insurance by FHA under Title II, Section 203, on which construction was started in the first six months of 1950. The period was selected as the most recent one from which a use pattern unaffected by materials shortages and credit controls arising from Korea could be derived.

Broader interest, however, attaches to the details of the wide regional differences which persist in spite of mass production of so many of the basic components of a house. Basements and porches, for example: in the Middle Atlantic states, most houses had basements, in the Southwest few had them; in the East few houses had porches, in the Southwest most had them.

### NEW YEAR FOR BUILDING: NPA EASES METAL CURBS

RECREATIONAL BUILDINGS, schools and hospitals, commercial building and housing all get a lift from the National Production Authority's announcement last month that relaxations of controls on steel and copper previously scheduled for May 1 would instead be effective January 1. Because drought conditions in the Pacific Northwest and the Tennessee Valley have caused power shortages and cut aluminum production, aluminum controls will not be relaxed before May 1.

Under the new revision of CMP regulation 6, the ban on recreation building in effect since Oct. 26, 1950 was lifted and per-quarter self-authorization up to five tons of steel and 500 lb of copper was provided; commercial buildings, schools and hospitals and radio and TV stations were classified with industrial buildings and thus allowed to self-authorize up to 25 tons of steel, 5000 lb of copper and 2000 lb of aluminum per quarter; home builders for the first time since CMP were authorized to use structural steel, up to 1500 lb per unit; and apartment house builders were allowed to self-authorize steel, up to three tons, and copper, up to 225 lb, per building.

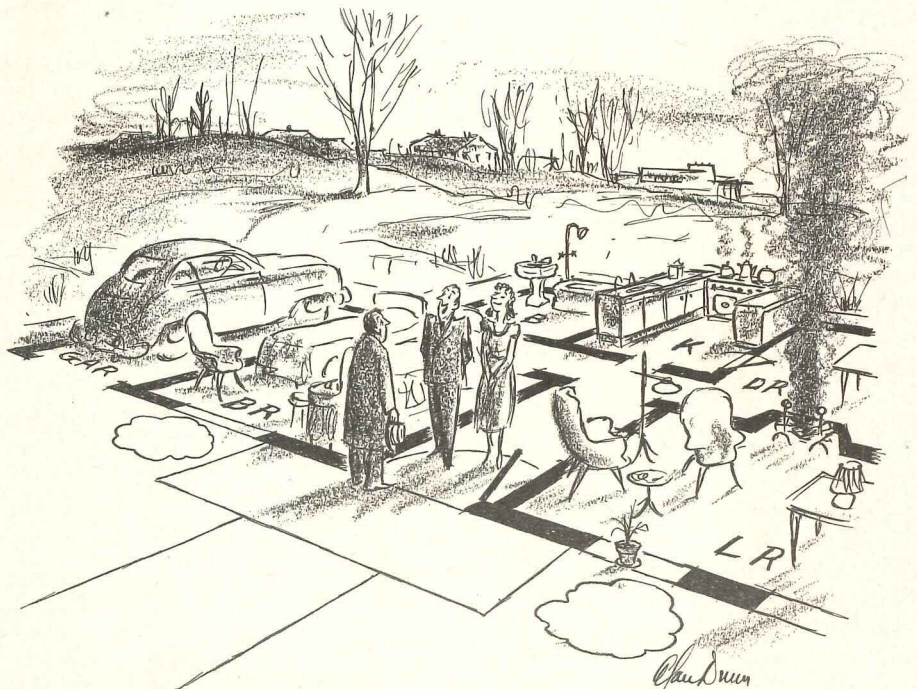

—Drawn for the RECORD by Alan Dunn

"My dear fellow, don't you know? — Nowadays it's the 'plan,' not the 'elevation'—"



## THE RECORD REPORTS

### NEW PROJECTS FOR INDUSTRY, RESEARCH, TV

*Building on a mountain: Welton Becket has capitalized on a problem site in designing this seven-story plant for the Hallmark Greeting Card Company on the edge of Kansas City's business district — street-level docks on every floor and street-level parking for 500 cars on the roof. Top floor (188,950 sq ft) will overlay entire mound; floor area decreases at each level so ground floor is only 17,750 sq ft. Over-street bridge will connect old plant, to be remodeled, and new structure*

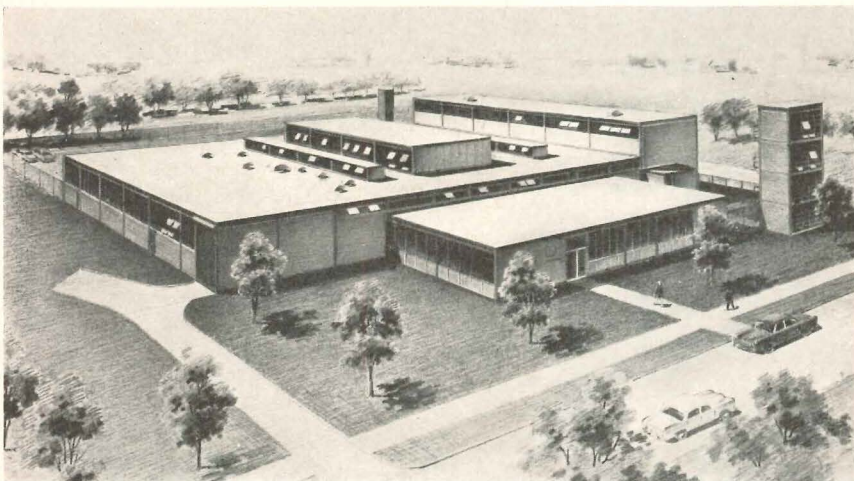
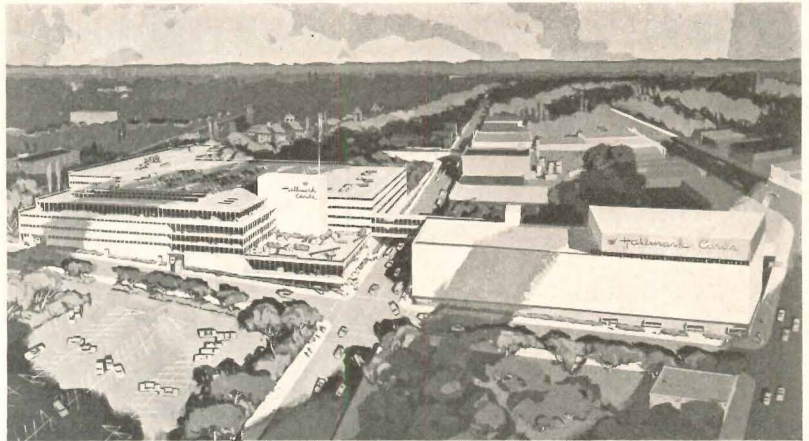

*Trane Company's new research and testing laboratory in La Crosse, Wis., will include facilities for duplicating temperature, humidity, pressure and air movement conditions anywhere in the world. Among its features will be model rooms to study heating, cooling, ventilation and humidity control for schools, hospitals, hotels, offices and home; a 40-ft-high bay at the south end will house large test setups. Magney, Tusler & Setter are architects*

*"A new conception in metal and glass," according to the sponsors, is to be embodied in a \$10 million amusement and commercial development for the New York City block bounded by Broadway and Seventh Avenue, 51st and 52nd streets. Emery Roth & Sons, Architects, have designed the proposed 25-story building containing offices, studios for television broadcasting, and a parking garage on two basement levels and part of two levels above ground. Office "wings" will be set back after eight to ten floors of store, garage and studio space*

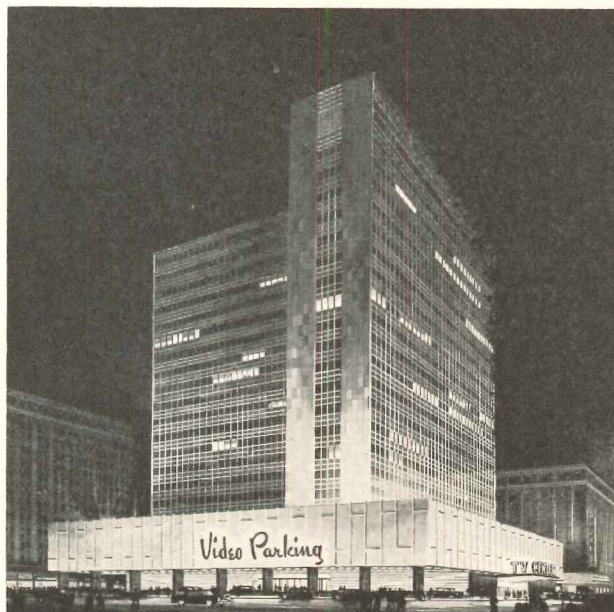



# *Plans for a Better World*

A group of great architects and engineers planned the United Nations buildings, which are a final expression of architectural beauty and functional design. These men determined that only mechanical equipment of the highest quality should be used. For the draftless diffusion of the conditioned air, they selected Anemostat Air Diffusers, 12,000 of which are now giving perfect service throughout the buildings.

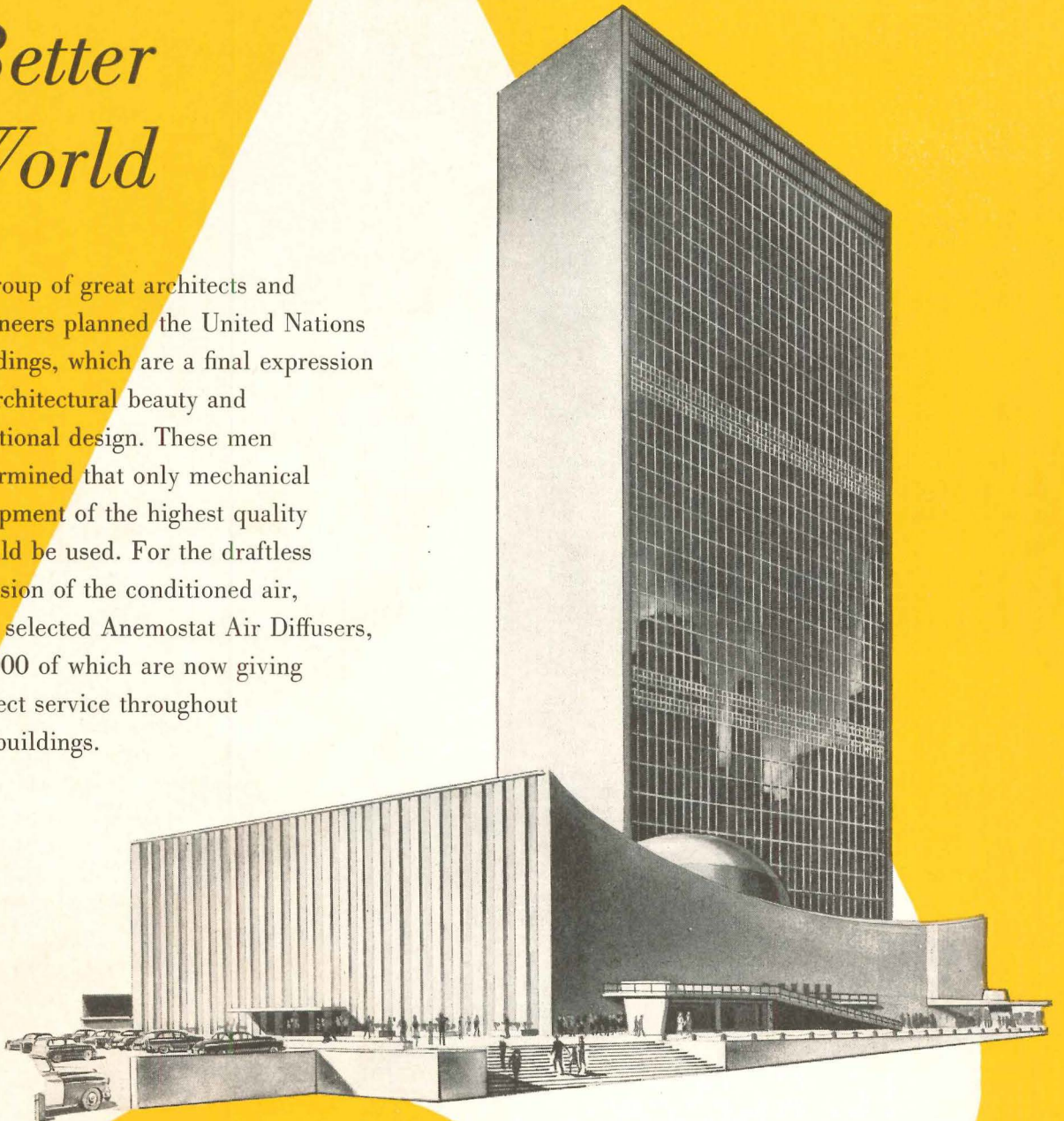

*"No Air Conditioning System  
Is Better Than Its Air Distribution"*

## **ANEMOSTAT®**

### **DRAFTLESS Aspirating AIR DIFFUSERS**

**ANEMOSTAT CORPORATION OF AMERICA**

10 EAST 39th STREET, NEW YORK 16, N. Y.

REPRESENTATIVES IN PRINCIPAL CITIES



# FENESTRA-NEPCO

**NEW**

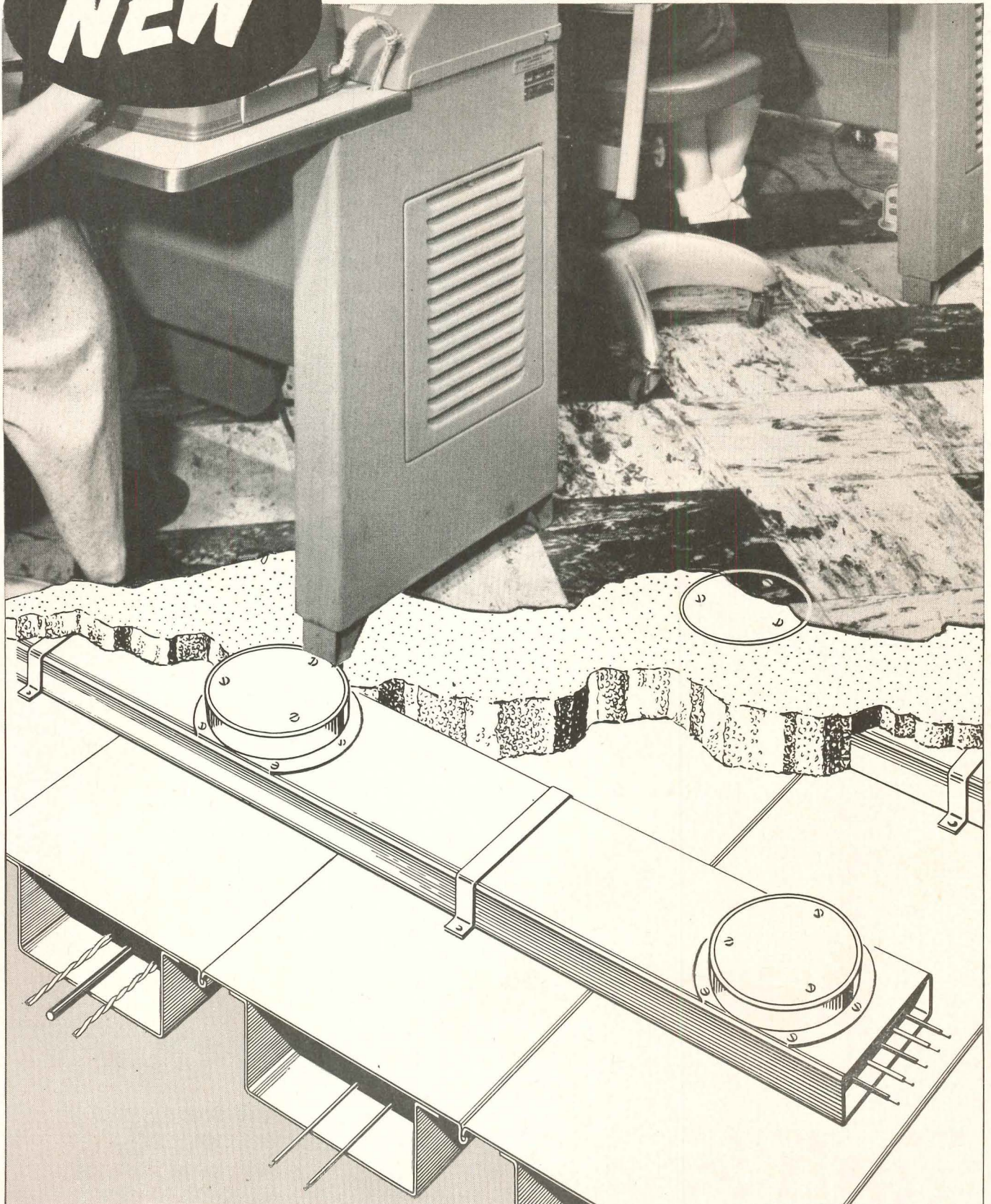



# ELECTRIFLOOR !

## Two great names combine to produce a great new product

**Carries live and dead loads at lower cost!**

**Provides electrical outlets in any square foot of floor area . . . any time!**

Fenestra\*—a leading manufacturer of metal building panels, and Nepco (National Electric Products Co.)—a leading manufacturer of electrical wiring equipment, pooled their experience and their products to give you a great new building facility . . . Fenestra-Nepco Electrifyfloor.

**You slash the cost of your foundation** and your structural steel. Because this floor is formed by long-span steel, cellular panels coupling great strength with light weight . . . engineered to carry your physical load at the lowest possible cost.

**Your building rises fast from its foundation**, because your floors go in as your structural steel frame goes up, forming a working platform for other trades.

Your finished building will never be electrically obsolete, for the cells of this cellular steel subfloor act as raceways for wires fed in from the header ducts on the surface of the subfloor.

**Your client can have electrical outlets in any square foot of floor . . . any time . . .** for the life of the building. He can change them as his electrical needs change . . . quickly, inexpensively . . . without disrupting his business. He can move partitions . . . change his whole office layout without costly electrical alterations.

Electrifyfloor has been fully tested and approved by Underwriters' Laboratories, Inc. Please write for complete details. Have the facts at your finger tips for the job on your boards right now. Let us send you the facts on the City-County Building in Detroit, an Electrifyfloor installation. Write Detroit Steel Products Company, Dept. AR-1, 2252 East Grand Blvd., Detroit 11, Michigan. \*Trademark

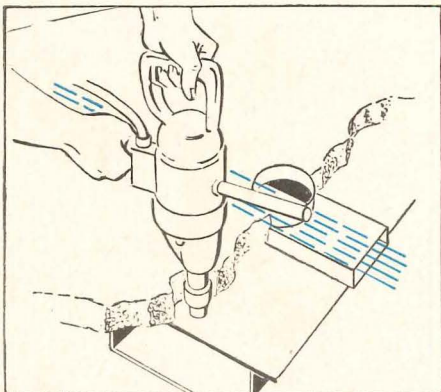

← A hole is simply drilled down through the finished floor into the cellular subfloor. Floor outlet tubing is installed. Cover is removed from handhole of crossover duct and wires fed down and wires fed through raceway to the drilled hole.

Wires are pulled up through drilled hole and outlet installed. Floor is never torn up, business goes on as usual. You have electrical availability in any square foot of floor . . . any time. As many as 15 outlets in the area occupied by a single desk. →

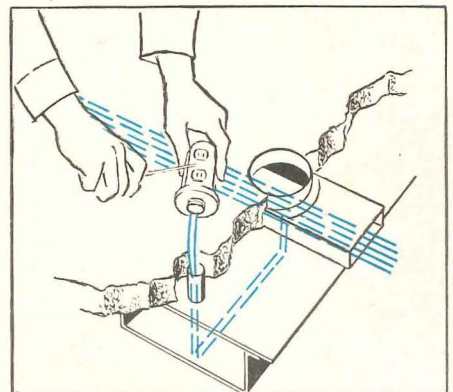

*Fenestra* nepco **ELECTRIFLOORS**



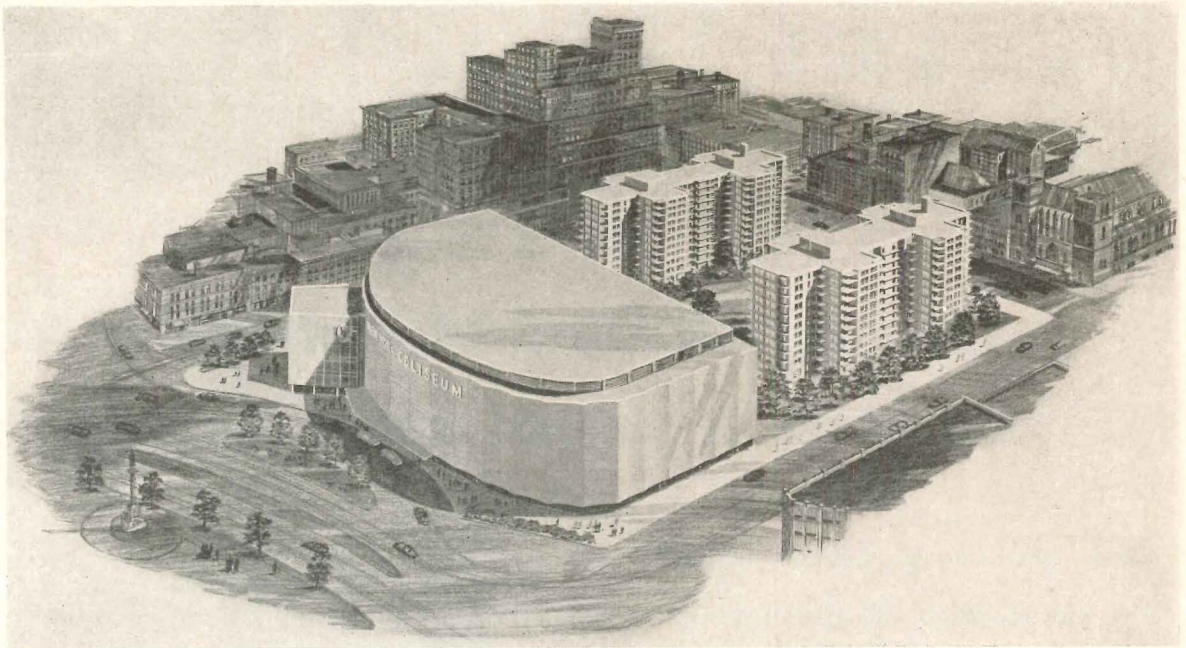

New York Coliseum would be part of the \$40 million redevelopment project to include two 12-story apartment houses on a super block bounded by Columbus Circle (at left in photo), Columbus Avenue (opposite), 58th and 60th Streets

## SLUM CLEARANCE MAY BRING CONVENTIONS TO NEW YORK

NEW YORK CITY'S long-proposed convention center may get under way this year with the aid of Federal funds under Title I of the Housing Act of 1949.

The \$40 million project involves clearance of old buildings in the Columbus Circle area and redevelopment in two sections: "middle-income" housing for 528 families to be built by "reliable private interests" and the New York Coliseum financed and constructed by the Triborough Bridge and Tunnel Authority, of which Robert Moses is chairman.

The ubiquitous Mr. Moses is also chairman of the Committee on Slum Clearance Plans; Leon and Lionel Levy are architects; Skidmore, Owings & Merrill, co-ordinating architects.

The preliminary plans shown here were approved by the City Planning Commission last month after a public hearing which produced some dissenting views on the design of the Coliseum. A representative of the West of Central Park Association called the proposed Coliseum "an oversized salt box" and "inadequate to serve the city's needs for convention and exhibition facilities."

*The New York Times* wished editorially that the Coliseum could be larger, noting that Atlantic City's Convention Hall seats 35,000, but remarked philosophically that "there is a limit to money available, geared to earnings foreseen. . . . We can be happy — and certainly are — to get this fine hall, a tremendous improvement."

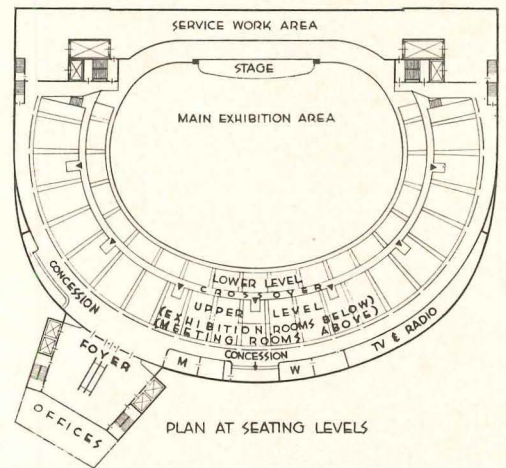

Design target was 225,000 sq ft of free area for exhibition, display and show purposes. Concourses are designed so a number of smaller shows can be set up and operated at one time, all served by the same vertical transportation in tower (lower left in sketch above). Balconies have 6000 fixed seats; 12,000 temporary seats can be put in main auditorium (exhibition area) and 7500 more in various meeting rooms. Left: public garage for 800 cars occupies two floors below grade

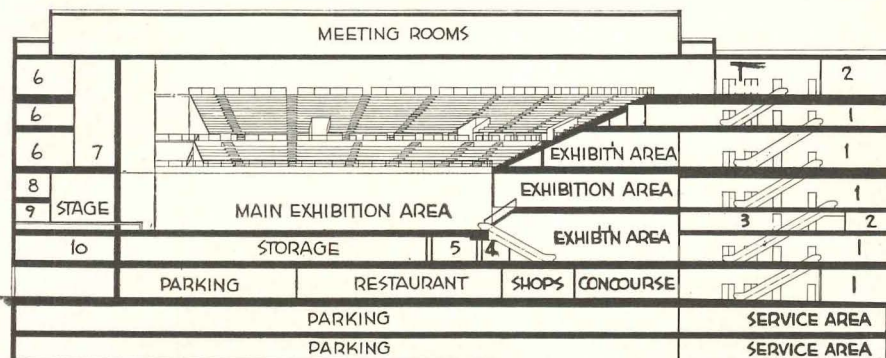

SECTION



# Pella® WOOD CASEMENT WINDOWS



WILLIAM J. WAGNER, ARCHITECT. (WETHERILL & HARRISON, DES MOINES, IOWA)

## Achieve Exciting Interior Effects



All Pella Casements come with Inconspicuous Pella Rolscreens — the original inside screens that roll up and down like window shades.



Pella Casement Windows have Dual Glazing that protects against winter cold and summer heat . . . the year-round storm window.

**Y**ou can create countless custom window effects by combining stock-size Pella Wood Casement Windows. Pella Windows also save money on the job because they are completely assembled and pre-fitted at the factory. Your clients appreciate Pella beauty and convenience. Only Pella gives you all 3 — Rolscreens, Dual Glazing and stainless steel weatherstripping. Available with vertical and horizontal muntins, horizontal muntins or without muntins. Glass openings up to 60" high. Patented hinge design, stronger 1 $\frac{3}{4}$ " wood sash and steel inner frame. Low air infiltration factor permits use of more glass, yet saves more heat. More standard Thermopane sizes available for Pella than any other wood casement window. Investigate Pella Casement units today.

see our catalog in  
ARCHITECTURAL  
FILE  
or write for copy

### AND ELIMINATE THESE 6 WINDOW CHORES

- 1 PUTTING UP AND TAKING DOWN SCREENS
- 2 PAINTING AND REPAIRING SCREENS
- 3 STORING SCREENS
- 4 PUTTING UP AND TAKING DOWN "STORMS"
- 5 PAINTING AND REPAIRING "STORMS"
- 6 STORING "STORMS"

Write:  
Rolscreen Company,  
Dept. E-3,  
Pella, Iowa.



PLAN WITH *Pella* PRODUCTS MADE BY ROLSCREEN COMPANY, PELLA, IOWA

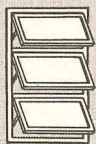

*Pella*  
MULTI-PURPOSE WINDOWS



*Pella*  
ROLSREENS



*Pella*  
LITE-PROOF SHADES



*Pella*  
WOOD FOLDING DOORS

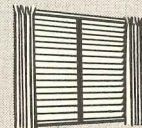

*Pella*  
VENETIAN BLINDS



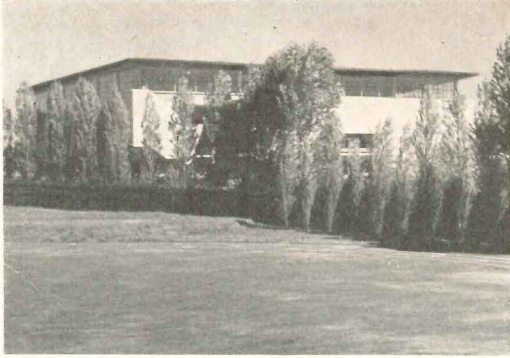

Above: Silver Medal, recreational buildings—War Memorial Gymnasium, U. of British Columbia, Vancouver; architects, Sharp & Thompson, Berwick, Pratt, with Fred Lasserre, consultant. Below: same firm won Silver Medal for residences under \$15,000 for residence of Dr. Copp, Vancouver

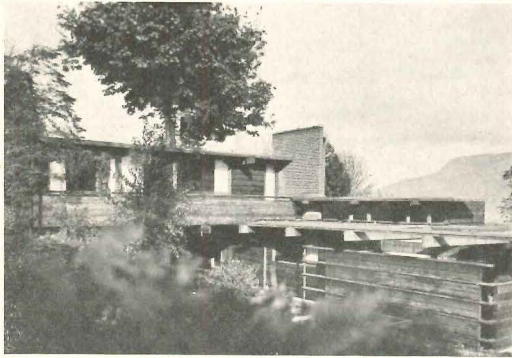

## THE RECORD REPORTS

(Continued from page 24)

Ltd.), and recreational buildings (War Memorial Gymnasium, University of British Columbia). Fred Lasserre served as consultant for the latter building.

Still another award was won by a Vancouver firm, a silver medal for residences costing more than \$15,000. This went to Davidson & Porter for a residence for John C. H. Porter, West Vancouver, B. C.

Other silver medal awards were made in these categories: *apartment houses*, Gordon S. Adamson, Toronto, Ont., for an apartment building at 130 Old Forest Hill Road, Forest Hill Village, Ont.; *ecclesiastical buildings*, Philip Carter Johnson, London, Ont., for the Knox Presbyterian Church, Goderich, Ont.; *educational buildings*, Craig & Madill, Toronto, Ont., for a high school in Marmora, Ont.; and *municipal buildings*, Shore & Moffat, Toronto, Ont., for the municipal offices, York Township, Ont.

Awards were presented at the opening of an exhibition of competition entries at the National Gallery in Ottawa. The presentations were made by the Gov-

(Continued on page 30)

Right: Silver Medal winner, commercial buildings—Tilden Drive Yourself, Ltd., Vancouver, B. C.; architects, Sharp & Thompson, Berwick, Pratt, Vancouver. Far right: Silver Medal, residences over \$15,000—John C. H. Porter residence, West Vancouver, B. C.; architects, Davison & Porter, Vancouver



Ron Nelson



Tony Archer

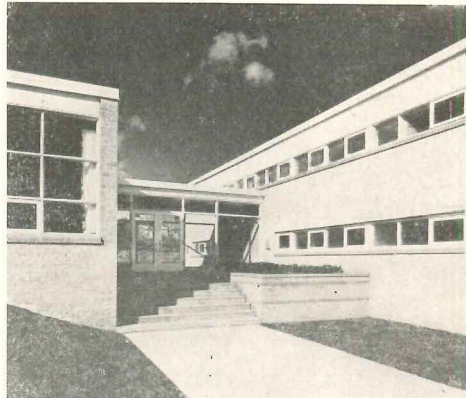

Panda

Far left: Knox Presbyterian Church, Goderich, Ont., won Silver Medal for religious structures; architect, Philip Carter Johnson, London, Ont. Silver Medal for educational buildings went to Marmora, Ont., High School (left); architects, Craig & Medill of Toronto, Ont.



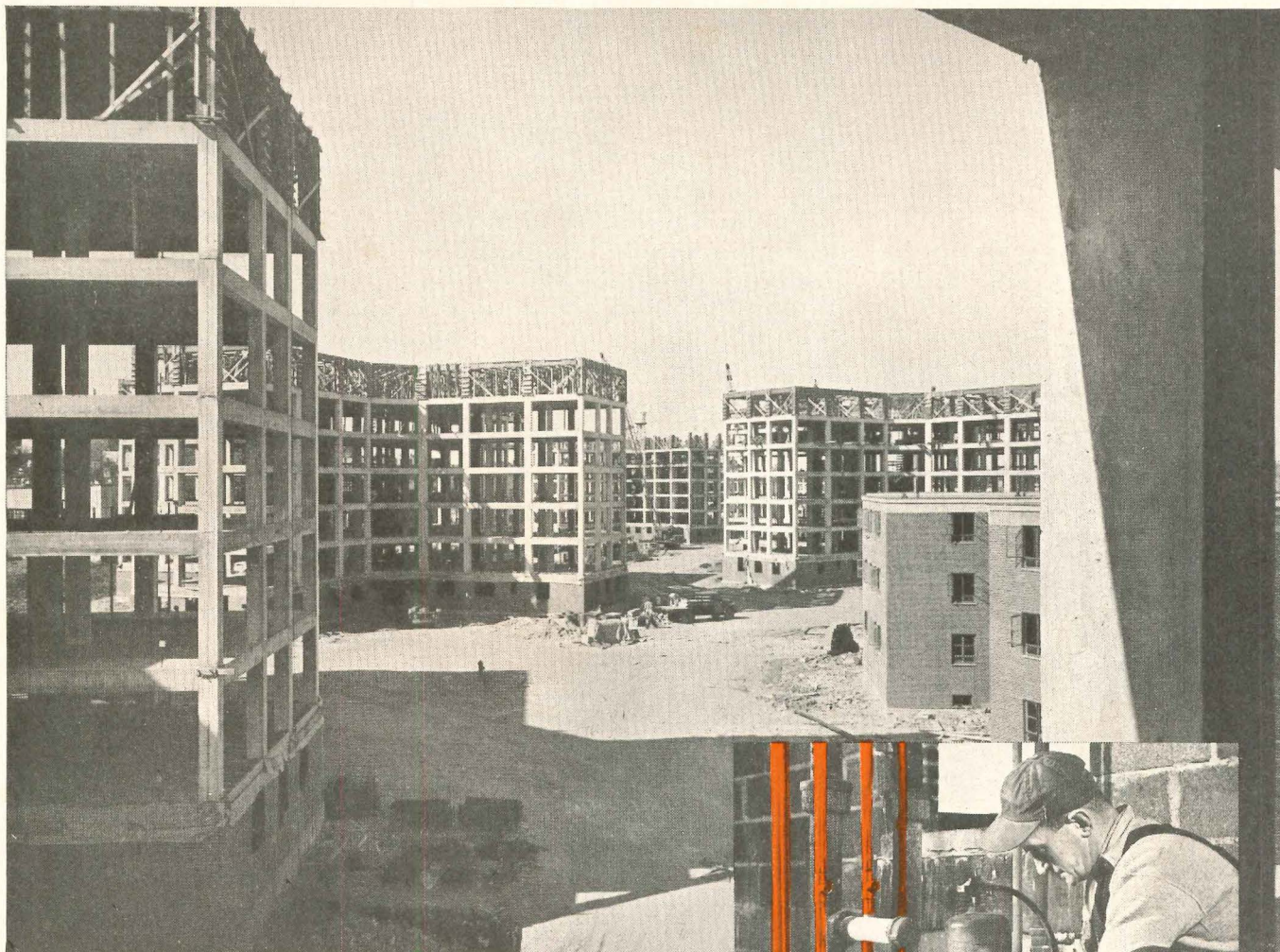

**NEWARK HOUSING AUTHORITY PROJECT** consists of nine 8-story, three 3-story apartment buildings, and one administration building. Most of the copper used in plumbing is Anaconda. ARCHITECTS: KRUGER AND FAVA. PLUMBING CONTRACTOR: ASTROVE PLUMBING AND HEATING CORPORATION.

## How little savings can become BIG

“Here at the Newark Housing Authority Project, copper tube economy pays off in a big way.”

When Wesley Fredericks says this, he knows what he’s talking about. He’s the plumbing foreman on this project of 630 apartments on 12 acres of land near the Passaic River. “Wes” really put his finger on one of the big advantages of copper tubing.

Easy bending on the job is just another reason why copper is so popular for so many uses in building construction. Copper is ideal for both heating and plumbing lines. At the Newark project 46,811 feet, or over 14 tons, of 3/8" to 3" ANACONDA Copper Tubing were used in the plumbing system. Type L (hard) was

specified for all interior plumbing lines; Type K for the service lines from the main through the foundations in each building.

Copper tubing—preferred by owner, architect and builder for permanence and quality — saves maintenance through the years. It also offers immediate savings in installation. Solder-type joints, lighter weight, easier handling save time and labor. It’s always a good policy to investigate the use of copper first—for quality, cost and availability. See your regular supplier for all ANACONDA Products. The American Brass Company, Waterbury 20, Connecticut. In Canada: Anaconda American Brass Limited, New Toronto, Ontario. 5213

modern plumbing calls for **ANACONDA**<sup>®</sup> copper tubes



## THE RECORD REPORTS

### CANADA

(Continued from page 30)

August, this year, the number of dwellings approved for loans was two and a half times the total for August 1951. The value of loans approved under the act during the first eight months of 1952 amounted to \$173 million, com-

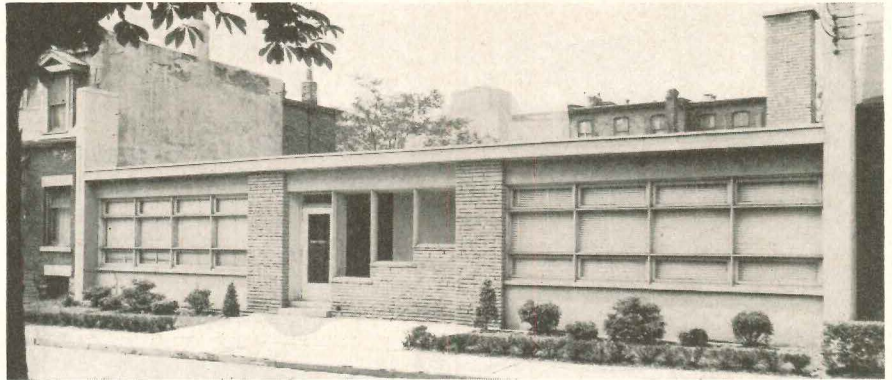

Murray Sklar of Toronto was the architect for this plant and office building for Uniforms Registered, Toronto. The plant has been built with provision for adding a complete second floor. It is masonry-bearing construction with steel beams and wood joists. Radiant heating is used for the entire building.

**You're  
Not  
Gambling**

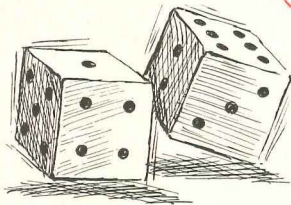

If it's  
**PECORA!**

PECORA has built with America as it helped America to build! For almost a century — since 1862 — Pecora standards of quality assure products of unquestioned excellence — materials for building construction and building maintenance.

Manufacturers of Caulking Compounds, Mastics, Putties, Glazing Compounds, Roof Coatings, Maintenance Finishes, Industrial Enamels.

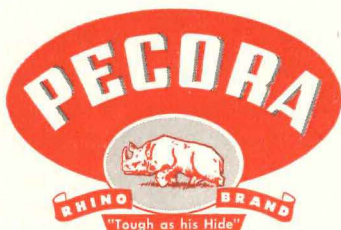

• Write for literature on Pecora Construction and Maintenance Materials.

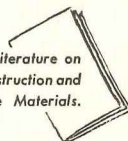

**PECORA PAINT COMPANY, INC.**

— SINCE 1862 —

FOURTH & GLENWOOD AVE., PHILA. 40, PA.

pared with total loans valued at \$125 million during the corresponding period of 1951.

#### Investment at Peak

During the first six months of 1952, capital investment in the form of new construction rose to a new peak level for the period. In terms of 1951 dollars, the value of new construction work totalled \$1.21 billion, an increase of three per cent over the previous high for the period, the \$1.18 billion expended in the first half of 1951. The record volume of overall construction activity in the first half of 1952 took place without a corresponding rise in building costs. By the end of July 1952, the combined index of wholesale prices of residential building materials and hourly wage rates of construction workers continued to increase, but the effect of this was partly offset by a decline in the price of some building materials.

Immigration of skilled construction workers was higher during the first six months of 1952 than for any corresponding period in the postwar years, numbering 4300 tradesmen, 35 per cent more than entered Canada in the comparable period of 1951, which saw the previous postwar peak. Carpenters, bricklayers and electricians continued to make up the largest of the trade groups, representing, respectively, 37, 22 and 17 per cent of the total of skilled construction workers.

(More news on page 36)



*Everything*

**YOU COULD ASK FOR IN AN  
AUTOMATIC DOOR CONTROL**

**DOR-O-MATIC**

**INVISIBLE DOR-MAN**



*Completely Automatic*

The very instant a person steps on the specially designed carpet which leads through the doorway, the Invisible Dor-Man goes into action . . . opens the door quietly, quickly, automatically.

*Completely Concealed*

The Invisible Dor-Man can be applied to any standard stock door (glass, wood, or metal). No alterations are required—no devices in the head jamb. The operating units remain entirely "invisible."

*Completely Noiseless*

The Invisible Dor-Man can be installed for perfectly silent service. Not a whisper is heard as the door glides open and closed . . . mute testimony to quality design and construction.

**all this—and  
OUTSTANDING ECONOMY  
too**

**THE IDEAL DOOR CONTROL FOR EVERY TYPE OF DOOR—EVERY TYPE OF BUILDING**



HOSPITALS



STORES



RESTAURANTS



SCHOOLS



COMMERCIAL BUILDINGS

Dor-O-Matic concealed door controls for manual operation are available in sixteen models.

Send for your copy of the Invisible Dor-Man descriptive folder



**DOR-O-MATIC**

Division of

**Republic Industries, Inc.**

4444 North Knox Ave., Chicago 30, Illinois

4364



**NEW IDEAS, NEW FACES:  
CHANGE IS IN THE AIR**

*Advice Instead of Direction,  
With Economy the Keynote —  
Military Building to Rise*

AS A NATION AGOG with the excitement of its first change in Federal Administration in 20 years awaited the official Republican kickoff on January 20,

Washington was a city of rumors and resignations. The Commodore Hotel in New York, Eisenhower headquarters till Inauguration, was the new focus of national plans and appointments.

What about government and government-aided construction programs under the new régime? Economy was sure to be the watchword in Congressional scrutiny of appropriations requests in these as other areas; defense spending would

continue to climb till late this year; and the housing agencies were in for re-organization.

**Military: 18% More Building**

Military construction was about the only field in which solid predictions were possible (and it remained to be seen what effect the Creedon effort would produce there — see page 12). Current commitments, made on the basis of contract authority already given by Congress, will carry the military planning and spending programs on into fiscal 1954 and 1955 and even beyond. Of the \$10,854 million authorized for military construction from July 1950 through August 1952, \$8726 million has been appropriated by Congress and only \$4895 million obligated by the services. The Departments of Commerce and Labor, in their annual forecast of construction prospects, estimated military and naval new construction activity would climb from \$1355 million in 1952 to \$1600 million in 1953 (calendar years), an increase of 18 per cent.

**Housing: Federal "Cooperation"**

A new era in housing was charted in recent remarks of Rep. Jesse P. Wolcott (R-Mich.), who will be chairman of the important House Banking and Cur-  
*(Continued on page 244)*

**FACTS** you should know about  
**NATIONAL LOCKset** Patent Applied

practical, popular

Here are shown just two of the many reasons why architects, builders, contractors, carpenters and home owners are saying "Make it NATIONAL LOCKset".

**handsome one-piece knob of wrought brass**

Exquisitely-styled, wrought brass knob. Formed as one piece. Mirror-like finishes protected by long-term varnish. Knob fits the hand perfectly.

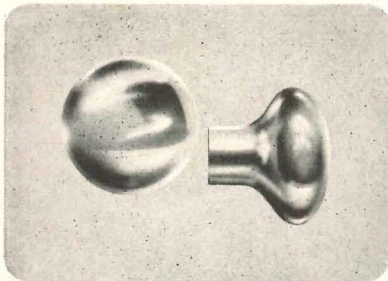

**knob separate from key and lock mechanism**

Forcing knob with tool will not open locked door. Knob absolutely separate from lock mechanism . . . Held in position by spring retaining pin.

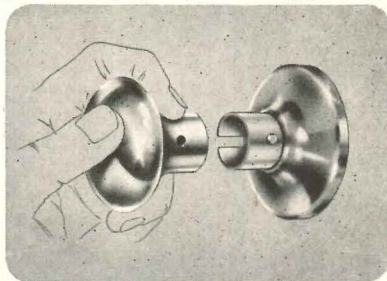

**America's Outstanding Lockset Value**

**write for descriptive catalog**

**sold only through jobbers**



distinctive hardware . . . all from 1 source  
**NATIONAL LOCK COMPANY**  
Rockford, Illinois • Merchant Sales Division

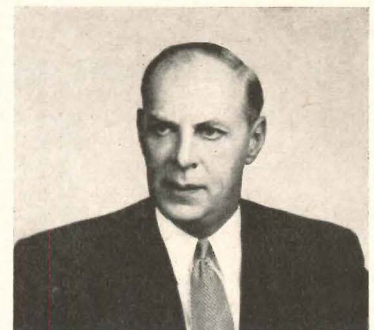

Frank W. Cortright, executive vice president of the National Association of Home Builders since the organization was formed in 1942, has resigned because of ill health. He will become a lifetime voting member of the N.A.H.B. Executive Committee, policy-making group from whose membership the association president is chosen, and, on a three-year contract, special consultant to N.A.H.B.



# 3 LINES OF SAFETY SWITCHES *for* 3 DIFFERENT MARKETS

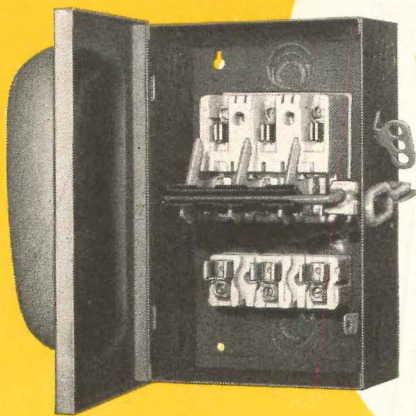

## GENERAL PURPOSE

- **90,000 line** designed for residential, commercial and other applications where price is limiting and the service factor is not great.

... one line can't do two or three jobs without compromising price and performance!

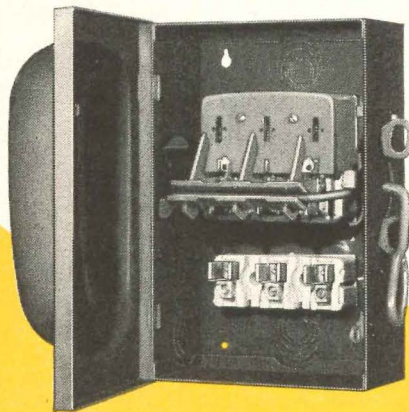

## INDUSTRIAL

- **40,000 line** designed for general industrial or institutional and commercial applications where the service factor is greater and price is an important consideration. MEETS BOTH GOVERNMENT AND NEMA SPECIFICATIONS FOR TYPE A SWITCHES.

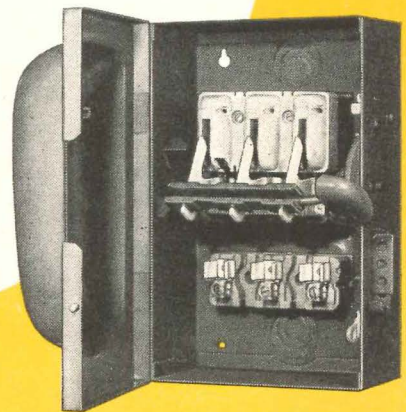

## HEAVY-DUTY INDUSTRIAL

- **80,000 and 50,000 line** designed for mass production industries where price is secondary to continued performance under conditions of severe service and maximum safety. The 50,000 line is used where space is limited. BOTH ARE TYPE A but go far beyond those requirements.



UNIFORM STYLING

ASK YOUR ELECTRICAL DISTRIBUTOR FOR SQUARE D PRODUCTS



# SQUARE D COMPANY



# You can put full confidence in them!

THESE *McQuay* REPRESENTATIVES

**T. W. McCLUNG**  
Brod & McClung,  
Portland, Oregon

**E. P. MURR**  
E. P. Murr,  
Denver, Colo.

**T. H. CREEARS**  
T. H. Creears,  
Los Angeles, Calif.

**W. E. BOYD**  
Boyd Engineering  
Co., Inc.,  
El Paso, Texas

**J. L. MARSHALL**  
Marshall, Neill &  
Pauley Inc.,  
Houston, Texas

**C. L. NEILL**  
Neill Equipment Co.,  
Omaha, Nebraska

**E. P. MURR**  
E. P. Murr,  
Denver, Colo.

**J. P. ASHCRAFT**  
J. P. Ashcraft Co.,  
Dallas, Texas

**J. E. HURSTON**  
J. E. Hurston Co.,  
Memphis, Tennessee

**M. F. MAY**  
M. F. May, Inc.,  
Chicago, Illinois

**B. L. EVANS**  
Bruce L. Evans,  
St. Louis, Missouri

**G. V. SUTFIN**  
G. V. Sutfin Co.,  
Cincinnati, Ohio

**J. L. FRISSE**  
Thermal Products Co.,  
Cleveland, Ohio

**L. R. GEISSEN-HAINER**  
L. R. Geissenhainer,  
Boston, Mass.

**B. M. PACKTOR**  
B. M. Packtor Co.,  
New York, N.Y.

**H. B. HOFFMAN**  
Hoffman & Hoffman,  
Greensboro, N.C.

**F. J. COMMAGERE**  
Felix J. Commager,  
Atlanta, Georgia

No. 1 in a series of 3 advertisements

# McQuay INC.



HEATING  
REFRIGERATION  
AIR CONDITIONING

1605 Broadway St. N. E., Minneapolis 13, Minnesota



THIS COMPLETE LINE OF FAMOUS

*McQuay*

PRODUCTS

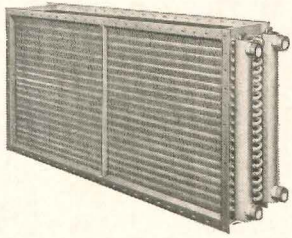

WATER COIL

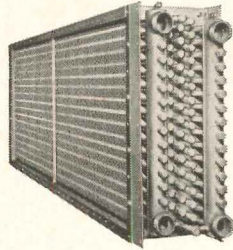

CLEANABLE TUBE WATER COIL

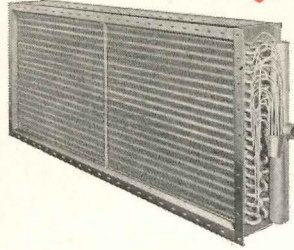

DIRECT EXPANSION COIL

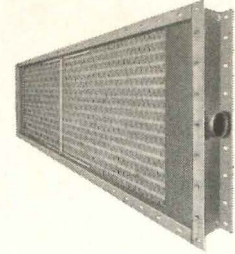

"BLAST" HEATING STEAM COIL

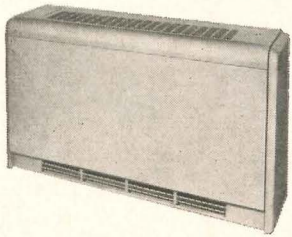

SEASONMAKER (FLOOR)



"RH" AIR CONDITIONER

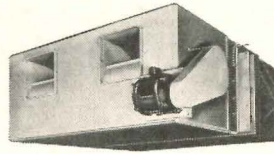

AIR CONDITIONER  
(Suspended Model)

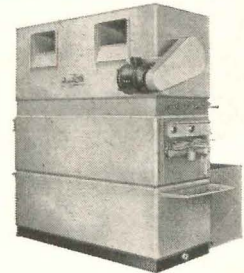

AIR CONDITIONER  
(Floor Model)

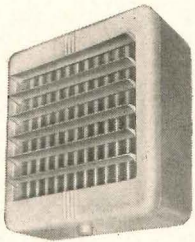

HORIZONTAL UNIT HEATER



DOWN FLOW UNIT HEATER

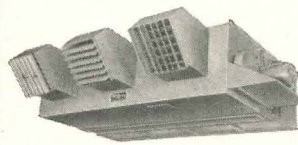

BLOWER TYPE UNIT HEATER  
(Suspended Model)

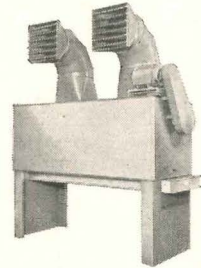

BLOWER TYPE UNIT HEATER  
(Floor Model)

▼ McQuay representatives, in all principal cities throughout the United States, are qualified by long experience and training to help you satisfy all of your air conditioning and heating requirements. For cooperation in making the sale, technical advice, or getting the job done on time, consult the McQuay

representative in your territory. Available to you through him is the complete line of McQuay products, featuring famous Ripple-Fin construction—a McQuay exclusive, assuring maximum heat transfer efficiency and dependable performance.

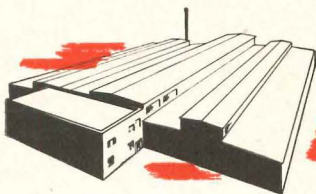

PLANT 1—1600 Broadway N. E.  
MINNEAPOLIS 13, MINN.



PLANT 2—1729 Broadway N. E.  
MINNEAPOLIS 13, MINN.



PLANT 3—4th and Park Ave.  
FARIBAULT, MINN.



CONSTRUCTION COST INDEXES

Labor and Materials

United States average 1926-1929=100

Presented by Clyde Shute, manager, Statistical and Research Division, F. W. Dodge Corp., from data compiled by E. H. Boeckh & Assocs., Inc.

NEW YORK

ATLANTA

Period	Residential		Apts., Hotels Office Bldgs. Brick and Concr.	Commercial and Factory Bldgs. Brick and Concr.		Brick and Steel	Residential		Apts., Hotels Office Bldgs. Brick and Concr.	Commercial and Factory Bldgs. Brick and Concr.		Brick and Steel
	Brick	Frame		Brick	Brick and Steel		Brick	Frame		Brick	Brick and Steel	
1925	121.5	122.8	111.4	113.3	110.3		86.4	85.0	88.6	92.5	83.4	
1930	127.0	126.7	124.1	128.0	123.6		82.1	80.9	84.5	86.1	83.6	
1935	93.8	91.3	104.7	108.5	105.5		72.3	67.9	84.0	87.1	85.1	
1939	123.5	122.4	130.7	133.4	130.1		86.3	83.1	95.1	97.4	94.7	
1940	126.3	125.1	132.2	135.1	131.4		91.0	89.0	96.9	98.5	97.5	
1946	181.8	182.4	177.2	179.0	174.8		148.1	149.2	136.8	136.4	135.1	
1947	219.3	222.0	207.6	207.5	203.8		180.4	184.0	158.1	157.1	158.0	
1948	250.1	251.6	239.4	242.2	235.6		199.2	202.5	178.8	178.8	178.8	
1949	243.7	240.8	242.8	246.4	240.0		189.3	189.9	180.6	180.8	177.5	
1950	256.2	254.5	249.5	251.5	248.0		194.3	196.2	185.4	183.7	185.0	
1951	273.2	271.3	263.7	265.2	262.2		212.8	214.6	204.2	202.8	205.0	
Aug. 1952	279.7	276.6	274.4	276.5	274.3		219.1	220.7	214.2	211.9	216.8	
Sept. 1952	279.7	276.6	274.4	276.5	274.3		219.1	220.7	214.2	211.9	216.8	
Oct. 1952	279.0	275.7	274.3	276.4	274.1		221.1	223.7	216.2	212.7	218.0	
Oct. 1952	125.9	125.2	% increase over 1939				156.2	169.2	% increase over 1939			
			109.9	107.2	110.7				127.2	118.4	130.2	

ST. LOUIS

SAN FRANCISCO

1925	118.6	118.4	116.3	118.1	114.4	91.0	86.5	99.5	102.1	98.0	
1930	108.9	108.3	112.4	115.3	111.3	90.8	86.8	100.4	104.9	100.4	
1935	95.1	90.1	104.1	108.3	105.4	89.5	84.5	96.4	103.7	99.7	
1939	110.2	107.0	118.7	119.8	119.0	105.6	99.3	117.4	121.9	116.5	
1940	112.6	110.1	119.3	120.3	119.4	106.4	101.2	116.3	120.1	115.5	
1946	167.1	167.4	159.1	161.1	158.1	159.7	157.5	157.9	159.3	160.0	
1947	202.4	203.8	183.9	184.2	184.0	193.1	191.6	183.7	186.8	186.9	
1948	227.9	231.2	207.7	210.0	208.1	218.9	216.6	208.3	214.7	211.1	
1949	221.4	220.7	212.8	215.7	213.6	213.0	207.1	214.0	219.8	216.1	
1950	232.8	230.7	221.9	225.3	222.8	227.0	223.1	222.4	224.5	222.6	
1951	252.0	248.3	238.5	240.9	239.0	245.2	240.4	239.6	243.1	243.1	
Aug. 1952	260.7	254.0	253.0	259.1	253.7	253.1	248.0	248.2	251.6	253.1	
Sept. 1952	260.9	254.1	253.5	259.7	254.0	252.6	247.8	248.5	251.6	253.2	
Oct. 1952	260.2	253.2	253.4	259.6	253.8	251.3	246.2	248.3	251.4	252.8	
Oct. 1952	136.1	136.6	% increase over 1939			138.0	147.9	% increase over 1939			117.0
			114.7	116.7	113.3			111.5	106.2		

The index numbers shown are for combined material and labor costs. The indexes for each separate type of construction relate to the United States average for 1926-29 for that particular type — considered 100.

Cost comparisons, as percentage differences for any particular type of construction, are possible between localities, or periods of time within the same city, by dividing the difference between the two index numbers by one of them; i.e.:

index for city A = 110  
 index for city B = 95  
 (both indexes must be for the same type of construction).  
 Then: costs in A are approximately 16 per cent higher than in B.

$$\frac{110-95}{95} = 0.158$$

Conversely: costs in B are approximately 14 per cent lower than in A.

$$\frac{110-95}{110} = 0.136$$

Cost comparisons cannot be made between different types of construction because the index numbers for each type relate to a different U. S. average for 1926-29.

Material prices and wage rates used in the current indexes make no allowance for payments in excess of published list prices, thus indexes reflect minimum costs and not necessarily actual costs.

These index numbers will appear regularly on this page.



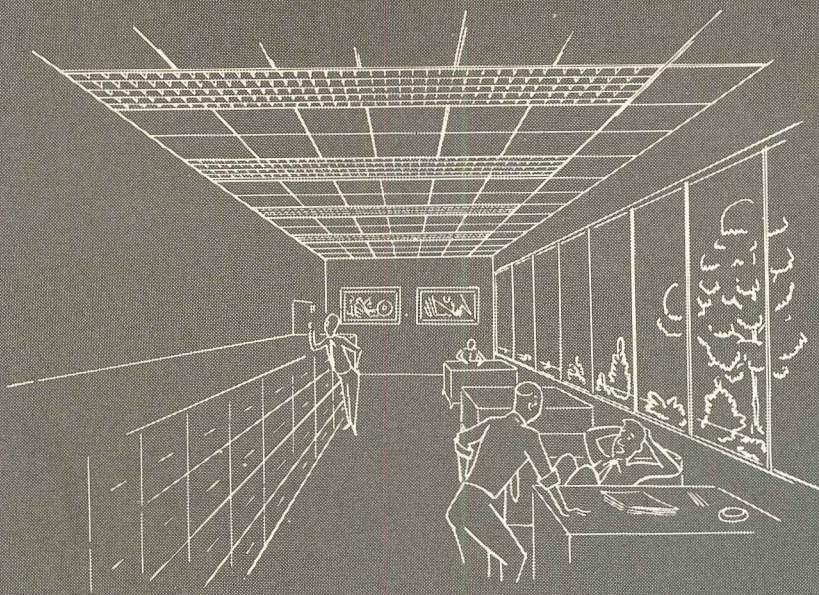

Mobilex is a recessed fluorescent lighting system. It is designed for use with grid-type suspended ceilings. Interlocking "tee" rails support Fiberglas\* Ceiling Boards and Mobilex units. Mobilex is available in 2' x 2' or 2' x 4' units with a choice of molded plastic, glass or louvered shielding elements.

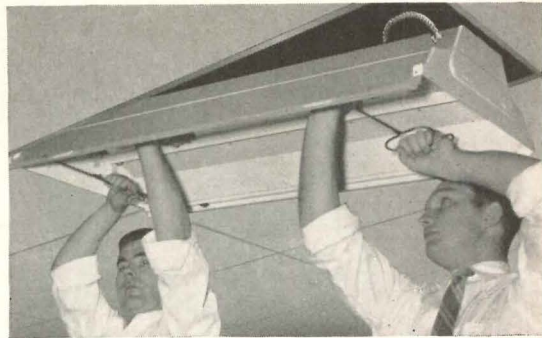

Mobilex is easy to install. Simply compress the sides of the fixture with "Mobilhooks" and insert it into the grid opening.

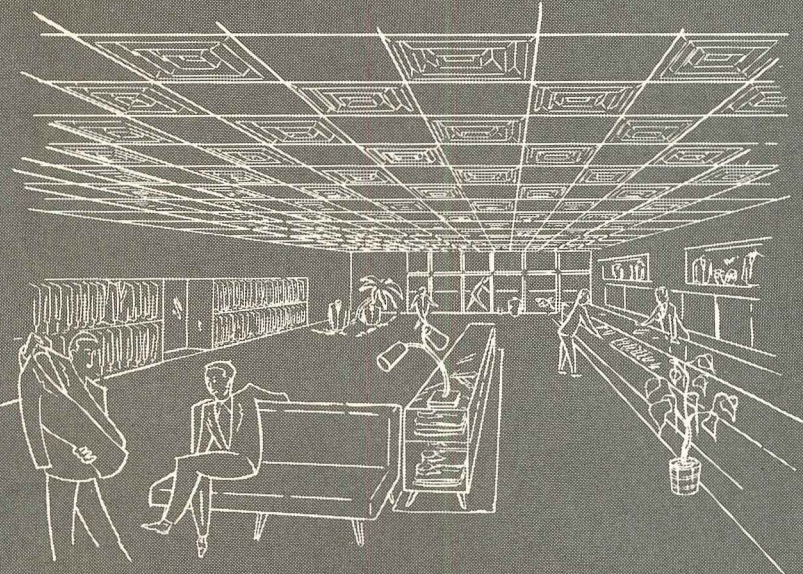

The fixture rests on the grid rails. End baffles lock the compression feature into place. No hangers or suspension straps.

*a new idea in lighting . . .*



Mobilex units may be added or changed at any time. Just remove the ceiling panel and replace it with the Mobilex unit.

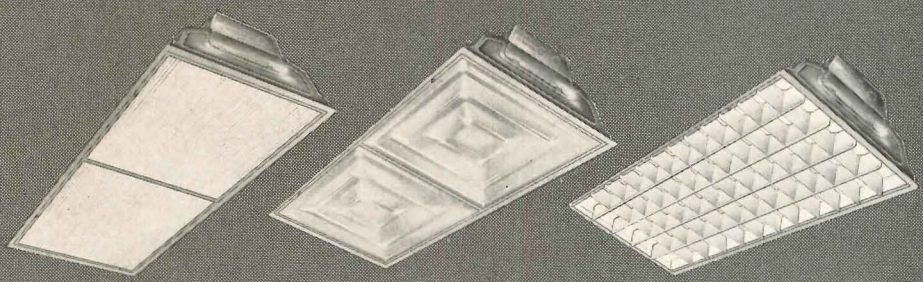

GLASS PANELS

MOLDED PLASTIC PANELS

BOXCO® LOUVERS

Mobilex places in the hands of the architect a new design element . . . a flexible new lighting tool that can help him conceive a thousand and one lighting ideas. You can use Mobilex as single units . . . build unlimited patterns of light . . . or create an entire luminous ceiling. And you can save your client up to 50% while you're doing it.



Write today for the full Mobilex story. Ask for Bulletin OD-567. Day-Brite Lighting, Inc., 5465 Bulwer Avenue, St. Louis 7, Missouri. In Canada: Amalgamated Electric Corp., Ltd., Toronto 6, Ontario.

**ALSO AVAILABLE FOR USE WITH OTHER TYPE CEILINGS**



# REQUIRED READING

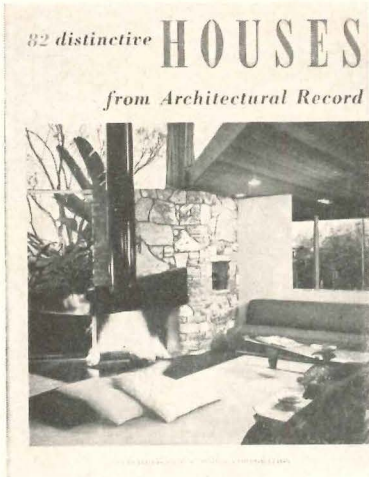

## 82 DISTINCTIVE HOUSES FROM ARCHITECTURAL RECORD

82 Distinctive Houses from Architectural Record. F. W. Dodge Corporation (119 West 40th Street, New York, N. Y.) 1952. 8¾ by 11½ in. 448 pp., illus. Introductory price: \$6.50. After February 1 \$8.00.

REVIEWED BY  
HAROLD R. SLEEPER, F.A.I.A.

Here, under one cover, is ARCHITECTURAL RECORD's selection of American contemporary houses for the past five years. If you design houses, if you work on house designs, or even if you are only interested in houses, it will be a pleasure as well as worth your while to browse through this volume. With this collection of well-selected contemporary houses to review, you may analyze just what we have been doing, and perhaps hazard a guess as to where we are going. You will be stimulated by the variety and ingenuity of the solutions.

Almost all of us have seen these illustrations before. So they are not new in this respect. However, to see a house in a monthly magazine gives a different impact than to see it with 81 other houses. I had followed the past issues of the RECORD, but a surprisingly great number of the houses shown still seem fresh and new. In looking through the magazines monthly I tend to look at what interests me at the time, saying to myself, "I like that," or "Very good, I wonder why he did that," but without any very critical analysis. This book is definitely a barometer of the trend of architect-designed houses, and doubting my primary reactions, I set out to get a few statistics.

These proved to me that we have become stylized, assuming that the selections made by the RECORD were not made because of the style. In days to come the years 1947 through 1951 may

well be termed the "Board Age" or more specifically the "Vertical Board Age." This material is used outside — and inside — on walls, ceilings, soffits. As a relief from "boards", stone wall or oversized stone chimney was used for the needed relief. Brick or block is seldom used, and plaster is rare.

Glass seems to have been skillfully employed for a purpose. It is used for semi-tropical regions, for Maine, Vermont or the Middle West. This group of houses defies any regional identification. Glass areas are not diminished because of hard winters. Of course, better insulation, storm sash or double glazing and more fuel is the answer. So we are not likely to see any great rebirth of regional architecture.

It is most interesting to note that the fireplace is evidently ensconced to stay. Its flexibility has been increased whereby one fireplace may serve two or three spaces, and its masonry mass accentuated far beyond its practical need for the design effect.

The paucity of materials used in the designs would be relieved, I am sure, if these illustrations were in color, as evidenced by the boldly-colored jacket. Still we can hope for a wider use of other materials both inside and outside in the future. Is the lack of variety in basic materials used because contemporary designers are struggling to avoid being like the "usual" so they automatically shun the use of the materials common to

(Continued on page 48)

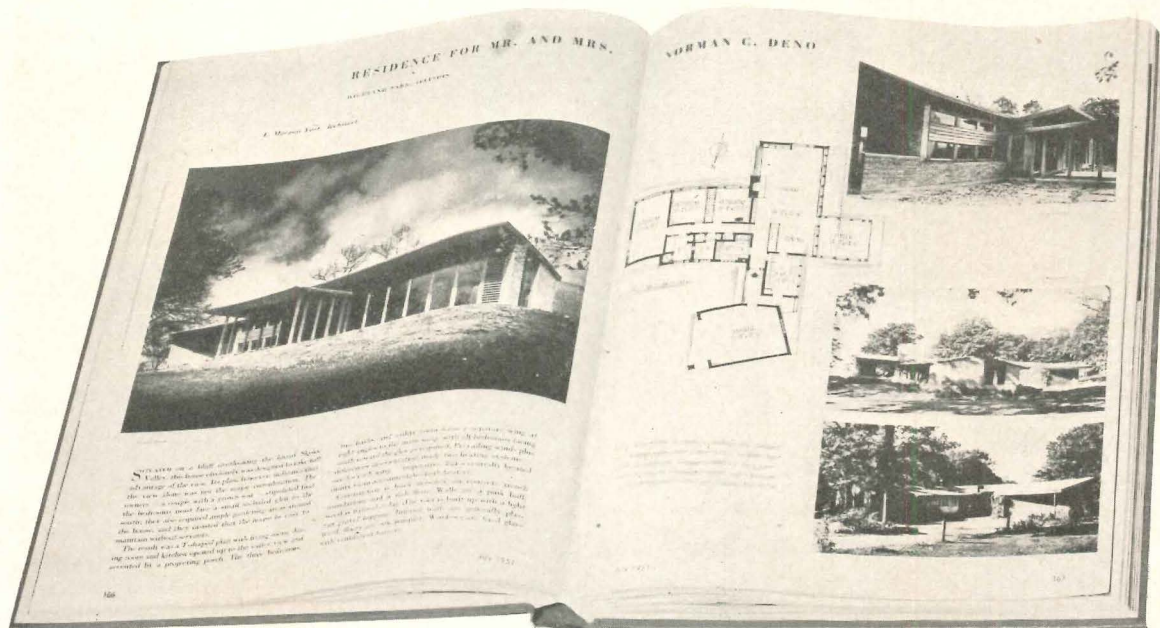





## TOURIST HOTEL FOR ISTANBUL, TURKEY

**M**OSQUES AND MINARETS, earlier native architecture of Istanbul, will one day soon be scenic contrast to the latest American-aided project in the East, the Istanbul Hilton Hotel, done by Skidmore, Owings & Merrill and their Turkish associate, Sedad H. Eldem.

In architectural terms, the mosques and the minarets have little more significance than ancient and revered landmarks in this or any other country. For something like twenty-five years the Turks have wanted, in fact made a point of rather demanding, international styles of architecture. Virtually all of the large buildings of recent years have been modern in concept and styling, something that could be said of perhaps no other country.

The new hotel will nevertheless represent a new high, literally as well as figuratively. It will be the highest building to date, and the most important, for it will become the focus of business and diplomatic (and tourist) functions and activities. Designwise, it will no doubt stand out for a quality of assertiveness, partly because this is one of the



## ISTANBUL HILTON HOTEL

natural products of the American portion of the design association, partly because that quality is inherent in any of the new hotels beginning to dot the travel maps and posters.

In this instance, however, the scheme of the hotel departs from the strictly tourist concept, for it is to fill a larger need in Istanbul. This is essentially a project of the Turkish government, as are most of the later buildings there, and one of its purposes was to provide facilities for official functions. It is really a combination of the great tourist hotel and the hotel version of a palace.

This thinking is readily visible in the model photographs. The main shaft of the building contains the sleeping rooms, and follows the logical form of many strictly tourist hotels. The lower portion, however, is greatly extended, including all of the lounges, bars, restaurants and shops, flowing outward to pools and gardens and sports facilities of a vacation resort, but also having the banquet and conference rooms of a hotel catering to business and government activities.

These purposes found their way into the architectural expression, though the interpretation is much more natural than the listing of the purposes might imply. The slick efficiency of the hotel-room shaft is manifest, and the extension of the two public floors offers no denial of this note. There is perhaps a gayer or more gracious note in the gradual movement outward of the lower floors, and there are motifs of definitely Turkish origin, these being suitable for tourist or diplomat alike. The picturesque quality of Turkish artistry will find its place in the interiors, even though the tourists have to take cabs to see the minarets.

From its beginning the hotel project seemed to accumulate a great deal of official attention, and was finally blessed with high-level approbation. Istanbul (Turkish government) had long sought to interest

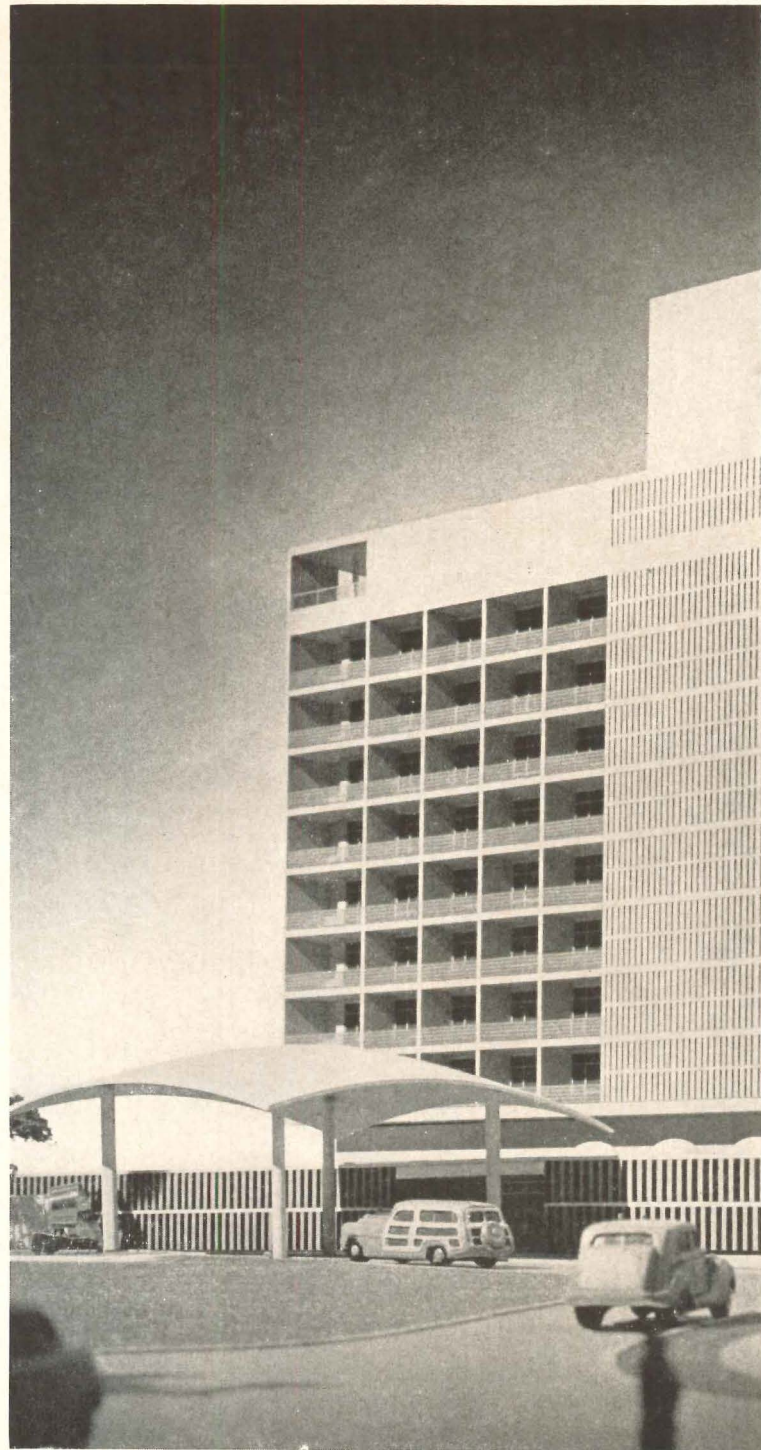

Ezra Stoller



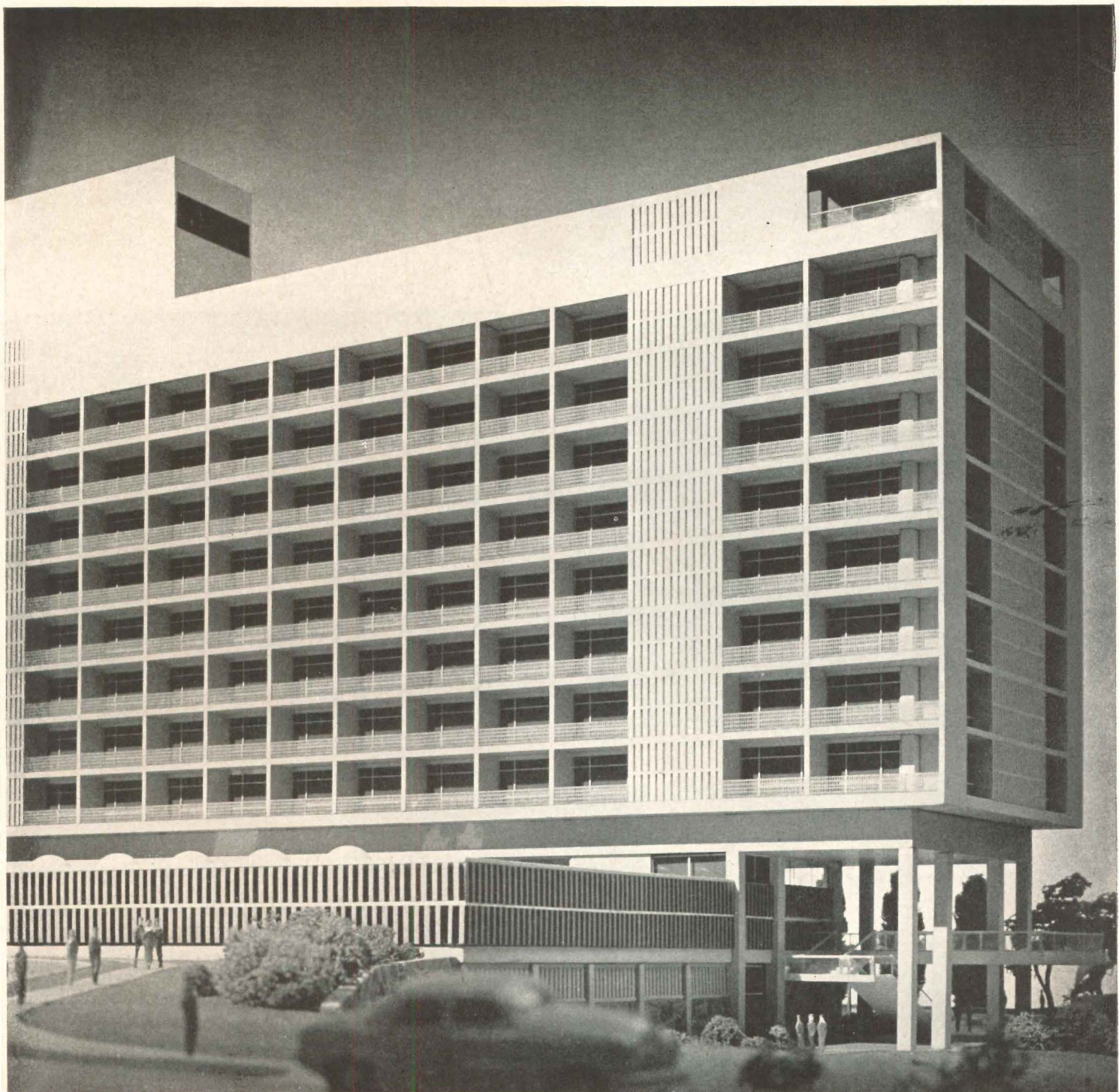

*Owner: Turkish Republic Pension Fund*  
*Advisor-Operator: Hilton Hotels International*  
*Associated Architects: Skidmore, Owings & Merrill*  
*Sedad H. Eldem*  
*Partners in Charge: William S. Brown, Coordination*  
*Gordon Bunshaft, Design*



Ezra Stoller

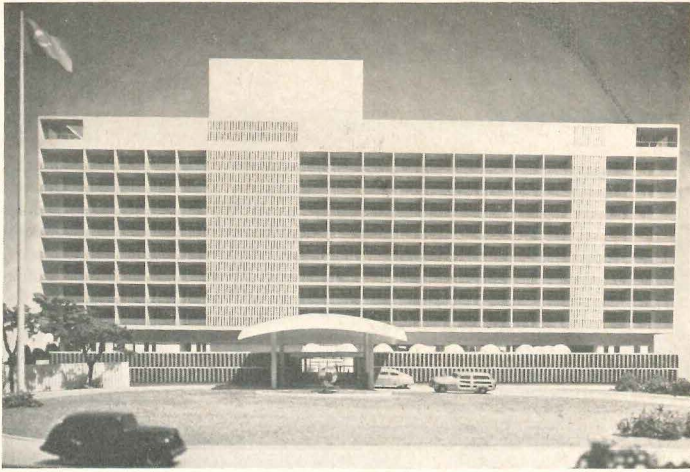

### ISTANBUL HILTON HOTEL

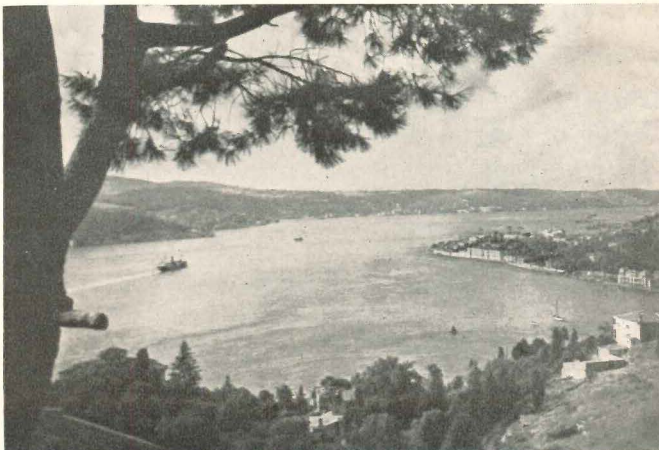
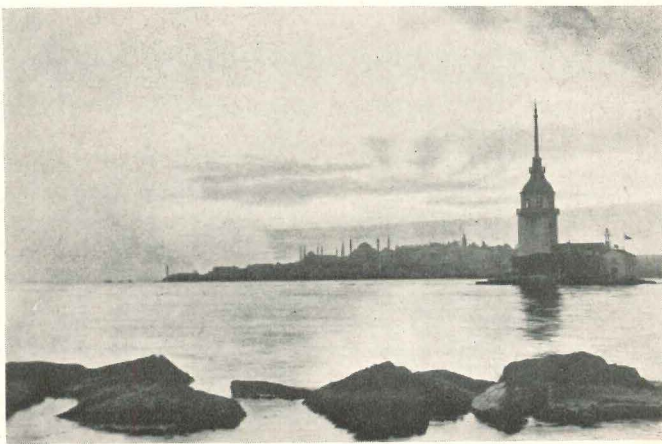
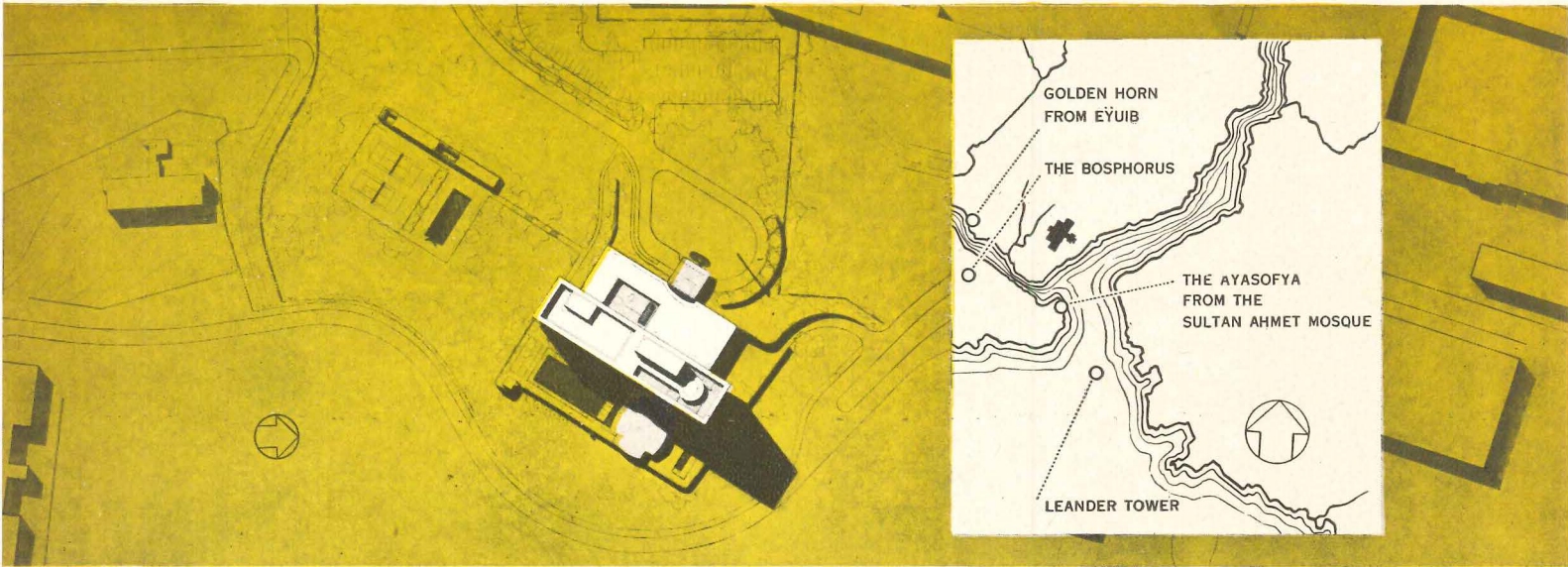

For all of the European influences that have been felt in Turkey in its recent history, the country is still visited for historic scenic attractions. The hotel will have for its site a high hill overlooking the famous Bosphorus (left, below). Within range of this hill (telescopic range, perhaps) are such views as the Leander Tower (left, above), the Golden Horn (opposite page) and the mosque d' Ayasofya (page 103)



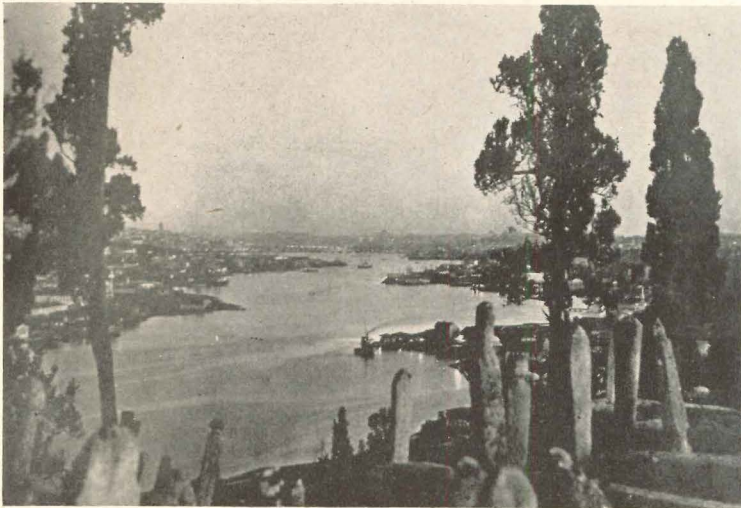

American capital in such a venture. ECA (now MSA) took an interest in this and other similar moves toward extension of commercial and tourist trade. An official tour was organized, with Conrad Hilton and John Houser of Hilton Hotels International, and Louis Skidmore and William Brown of the architectural firm, who visited London, Rome, Istanbul, Athens. Istanbul was the first city selected; there may be others. The enthusiastic cooperation of the Turkish government was a factor; funds and collaboration were made available. Also the choicest possible site; indeed the site is part of an ambitious park development for Istanbul, and but for official enthusiasm could not have been made available for any hotel, with or without international backing.

A contract with the Turkish government was signed by the Turkish minister of Foreign Affairs and Hilton

Hotels International, and was subsequently assigned to the Turkish Republic Pension Fund for administration and for carrying out the provisions. The hotel will be operated under 20-year lease by Hilton Hotels International.

As a design assignment, the hotel had an unusual tie for Skidmore, Owings & Merrill, for the firm had previously been retained by the Turkish government to survey town planning, housing and building. Gordon Bunshaft, partner and design chief, had led a field group in a two-month trip through Turkey, culminating in a major set of recommendations to the Ministry of Public Works. The findings of the survey do not have too much bearing on this project, but the fact of the study did do much to smooth the planning procedures. Turkey does have much of modern technology, but like all Eastern cities is lacking in basic things like steel and cranes and tools and techniques.

Perhaps this hotel project will advance in some degree the firm's own recommendations about developing local industries. It is true that most of the materials will have to be brought in, but the project will have an unusual amount of participation by Turkish interests. Sedad Eldem, an award-winning contemporary architect, was an active participant in the early planning, spending many months in New York. Basic design was done in New York, also engineering. But working drawings were done in Istanbul by Eldem's office, with two S. O. & M. men working there for interpretations.

In design terms this is a normal project, affected by local shortages principally in steel-saving devices. The structural design, in reinforced concrete, was developed to use steel rods with exceptional economy. The structure will stand on continuous footing beams, with reinforcing rods carefully placed to match tension stresses, but designed without too much reliance on bonds. Beams throughout the building get over-sized, not only because of the steel saving, but also for an earthquake condition of second-degree magnitude.

The overall design takes full advantage of a site difficult to match in any of the tourist centers of the world. Bellevue Park, on the top portion of which the hotel will stand, is a high promontory overlooking the strategic Bosphorus, with views and breezes to give the steamship and air lines much copy for their tourist folders.

Integration of indoors and outdoors, stressed so heavily in modern tourist hotels, is extensively but very naturally done. The upper (entrance) floor has an open patio in the center, surrounded by a group of shops on one side, main lobby on the other. Lobby opens on the other side to a very long cocktail terrace overlooking the garden, a modern version of the old front porch. Below, on the garden side the near visual focus is a reflecting pool, to be used also for skating. The hillside falls away rapidly toward a huge free-form swimming pool, with tennis courts and cabanas; farther still, to one side, is an amphitheater. And in the distance, those terrific views.



ISTANBUL HILTON HOTEL



Ezra Stoller





*The multiple purposes of the hotel show more plainly from the front entrance side; the great extension of the lower floor contains shops, offices, lounges, encircling an enclosed patio, with vast terrace hanging outward toward reflecting pool and gardens*



ISTANBUL HILTON HOTEL

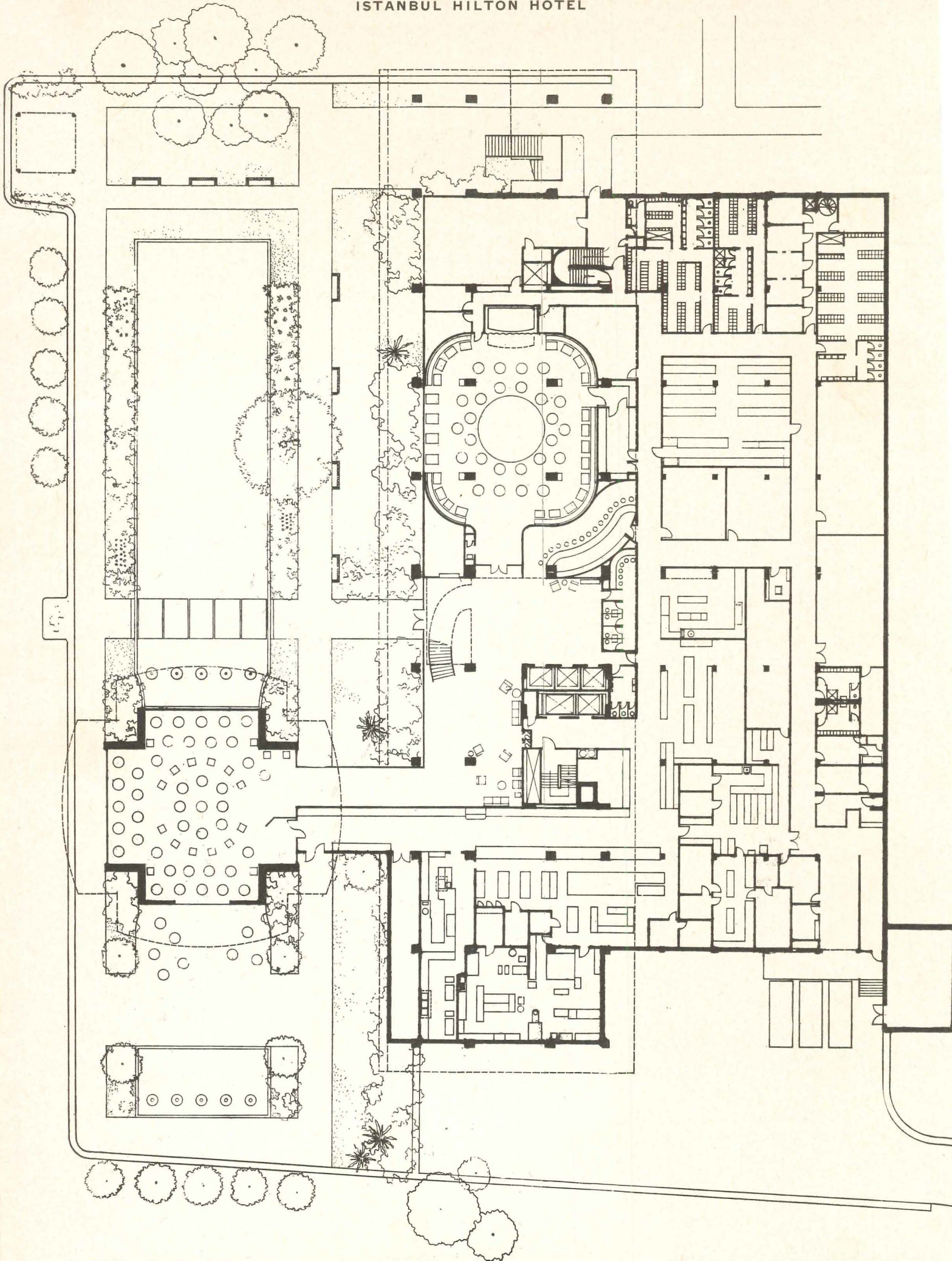



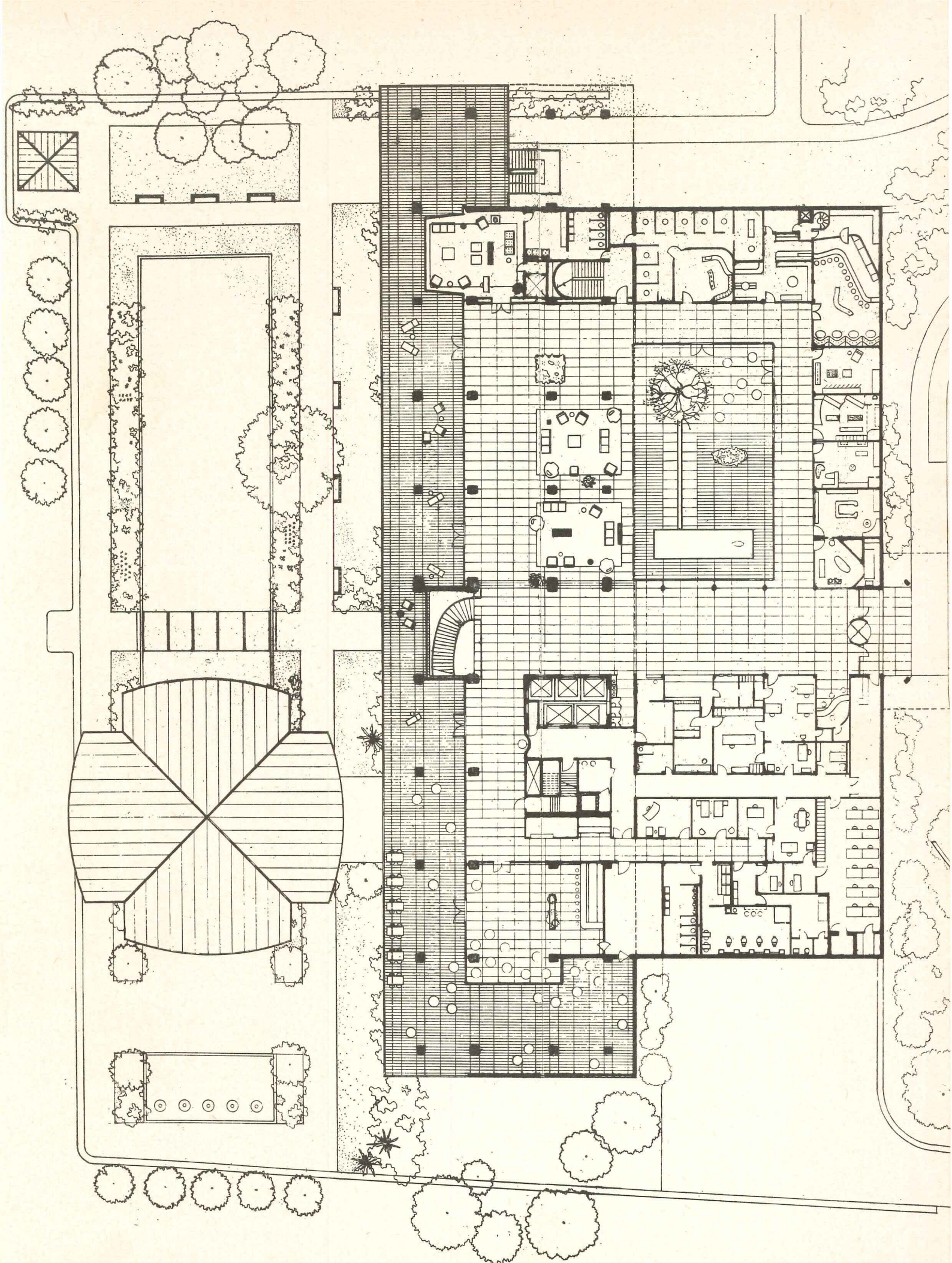



ISTANBUL HILTON HOTEL

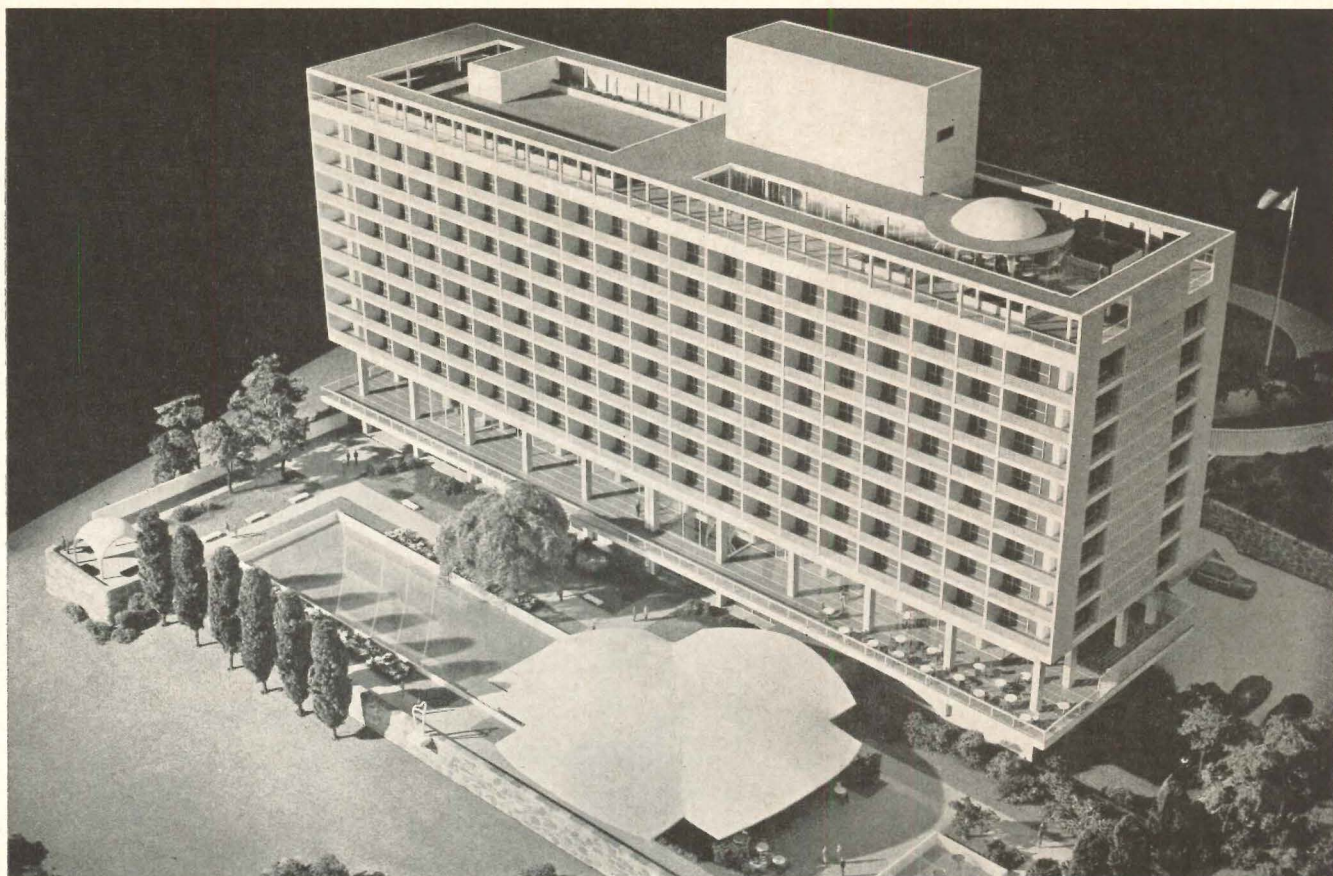

*Viewed from this side the model gives a better idea of the social and recreational aspects of the hotel. Resort hotels have gone through many changes, but the far-away tourist hotel utilizes to the full the "watering-place" development outdoors*

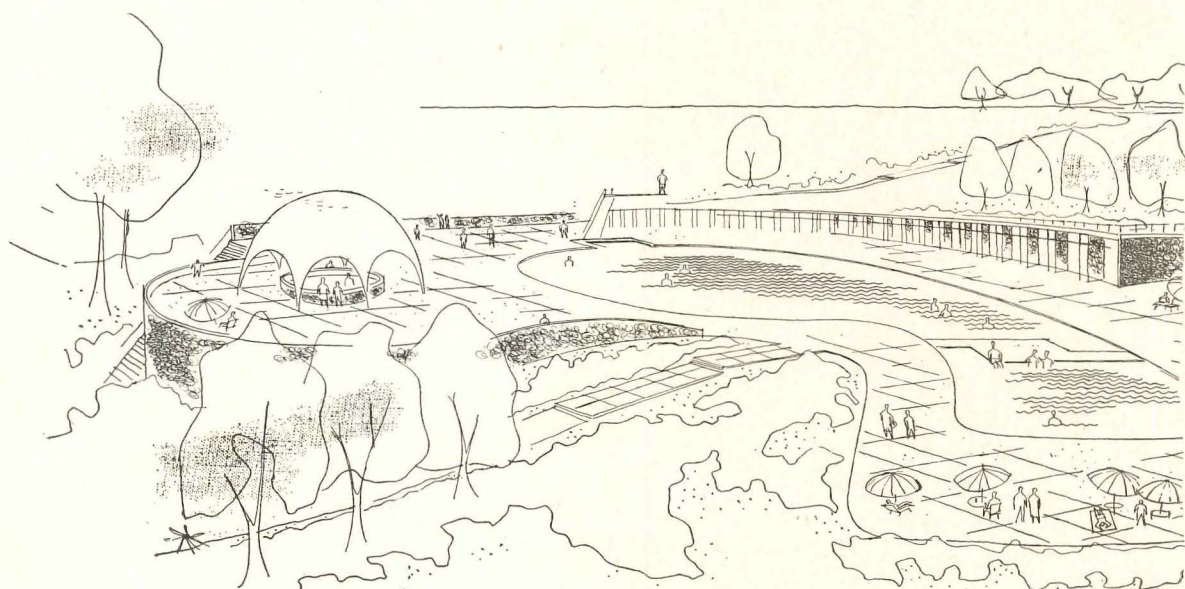



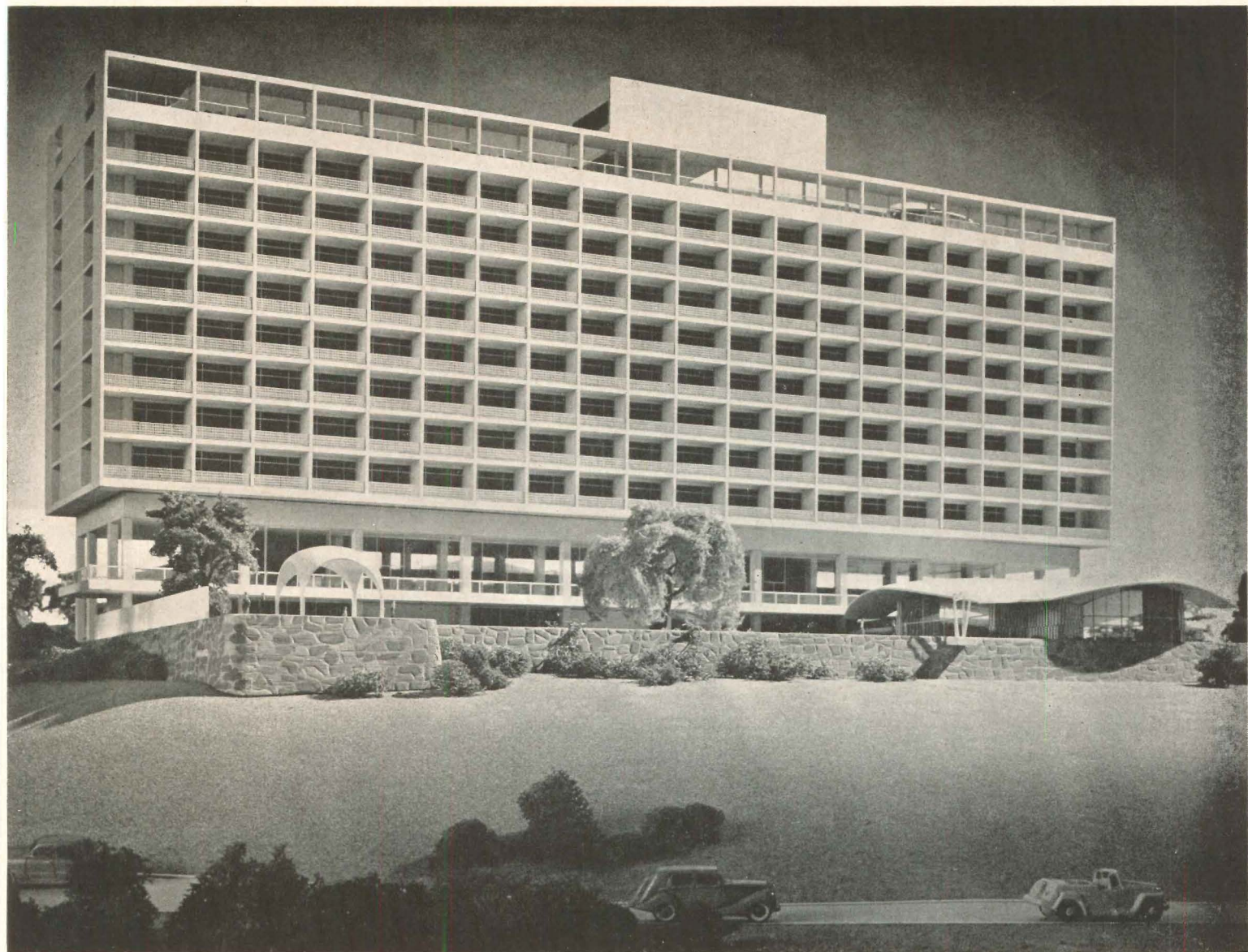

Ezra Stoller

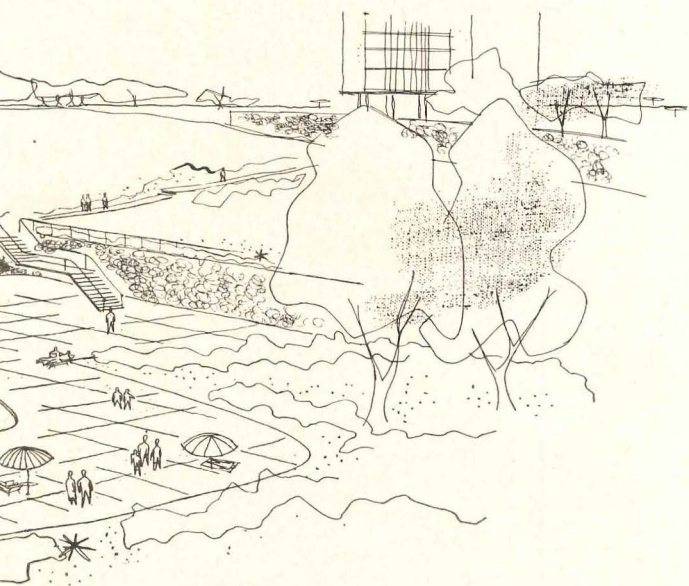



ISTANBUL HILTON HOTEL

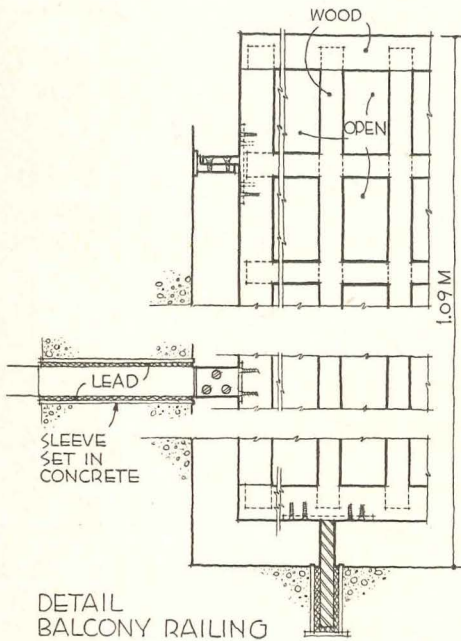
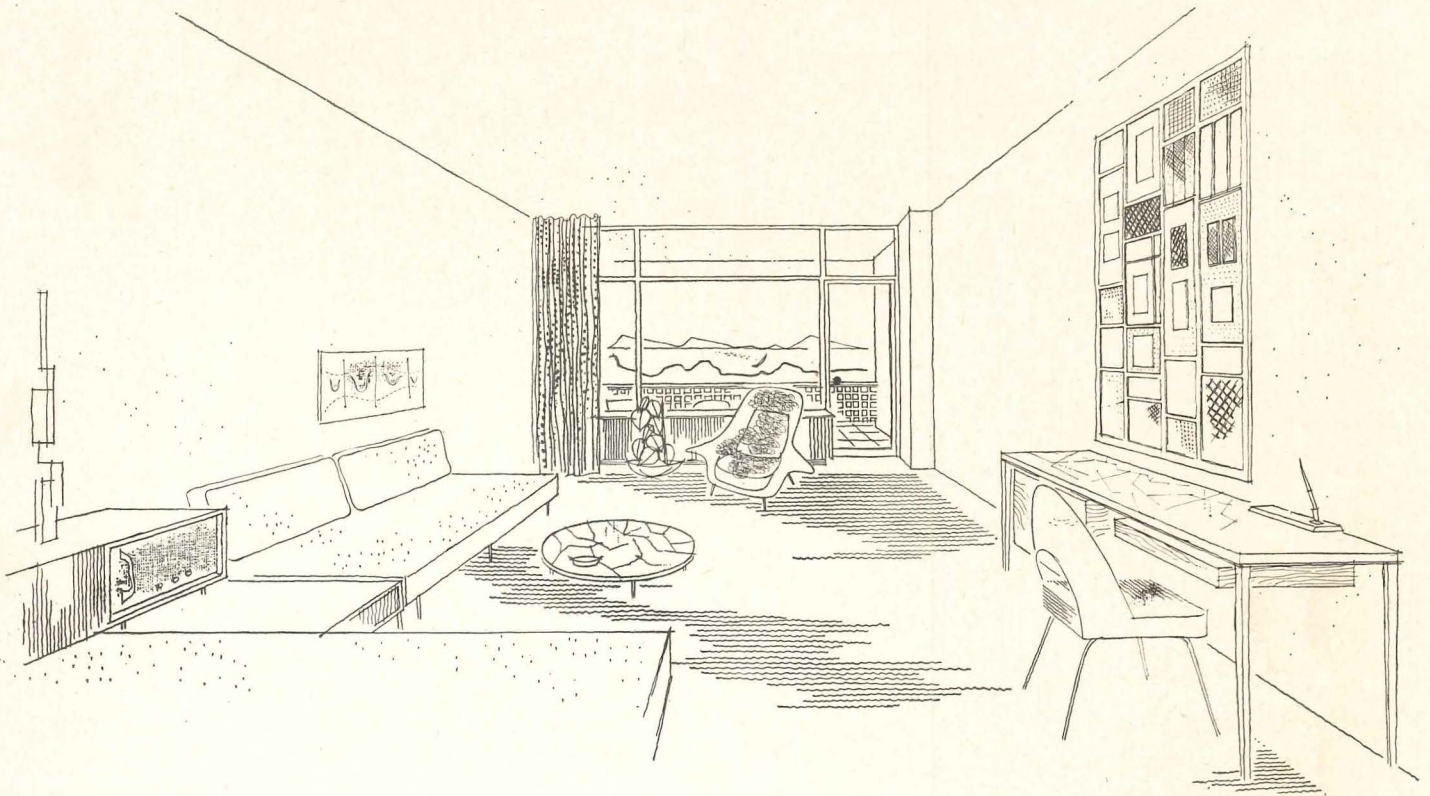

Each sleeping-room floor is identical, with all rooms alike except at the corners. A pent-house floor will have a few larger suites

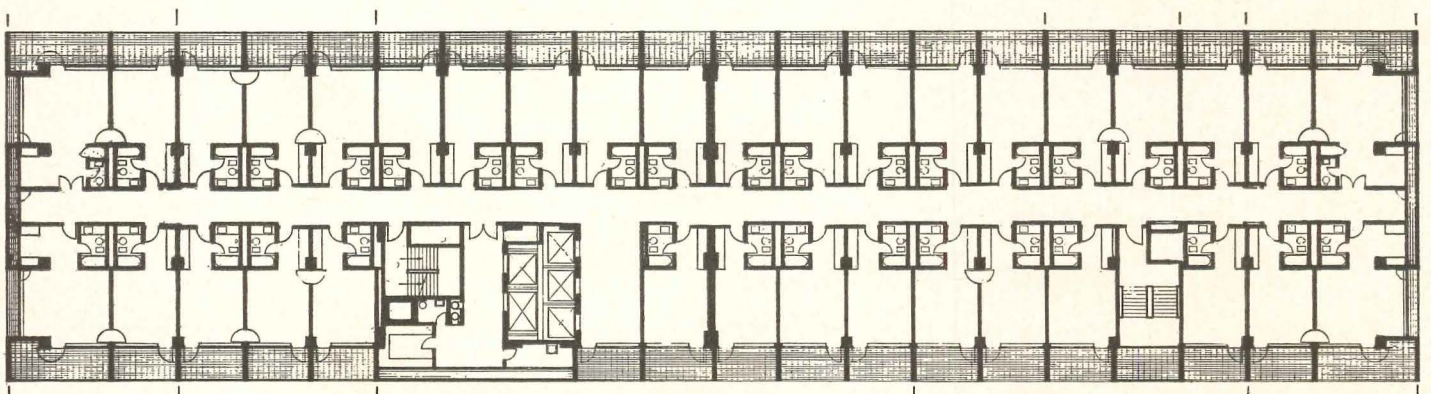
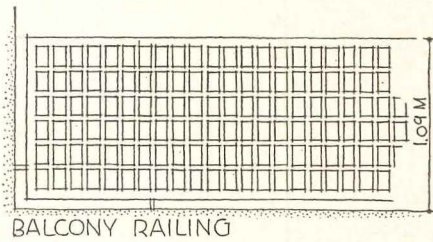



QUARRY TILE ON BUILT-UP ROOFING ON INSULATION ON CINDER FILL ON CONC. SLAB

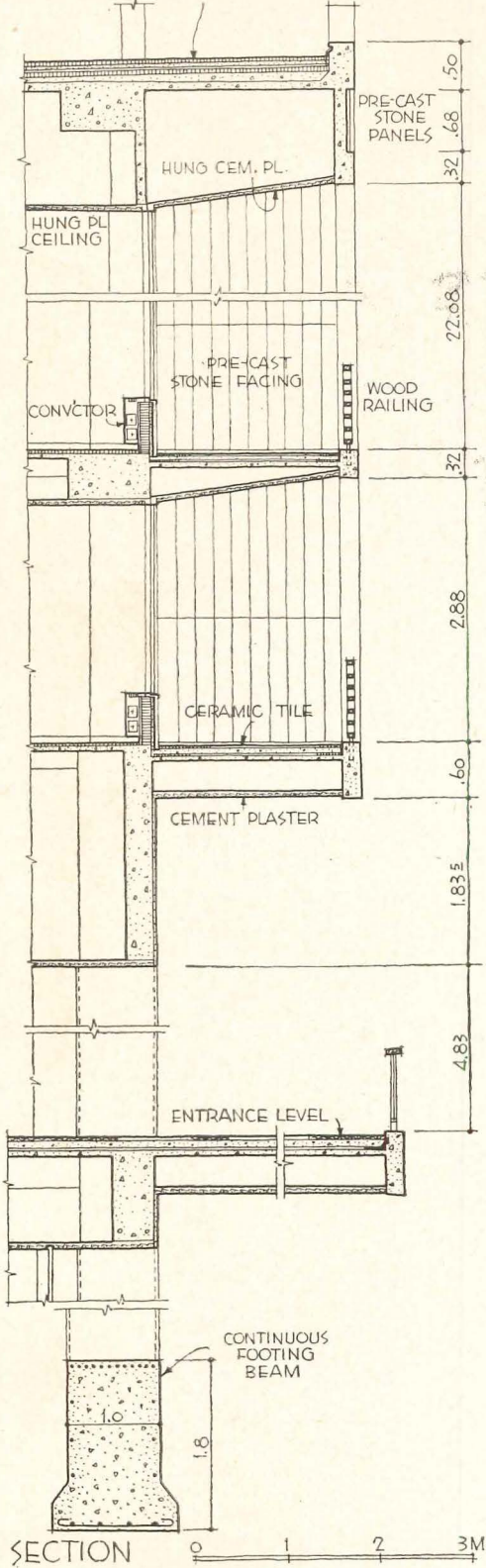

SECTION

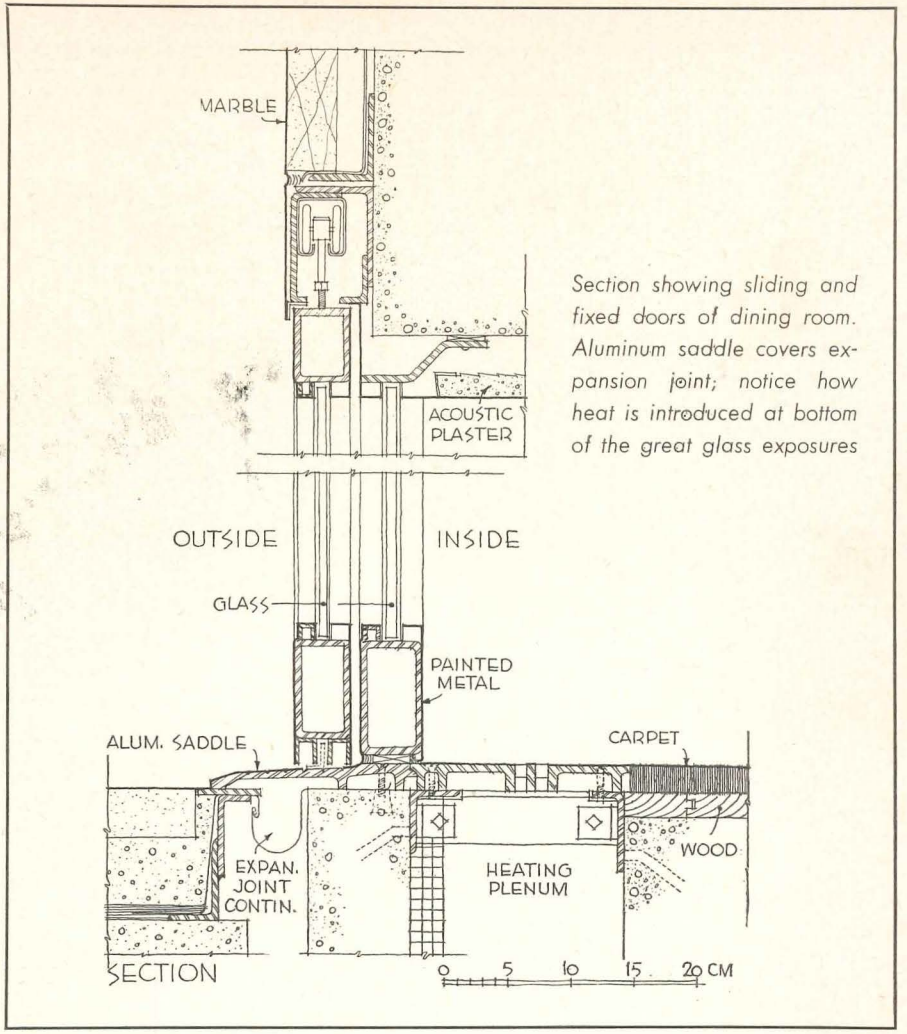

Section showing sliding and fixed doors of dining room. Aluminum saddle covers expansion joint; notice how heat is introduced at bottom of the great glass exposures

SECTION

Typical wall section shows great size of concrete beams, to save reinforcing steel. Notice continuous footing beams

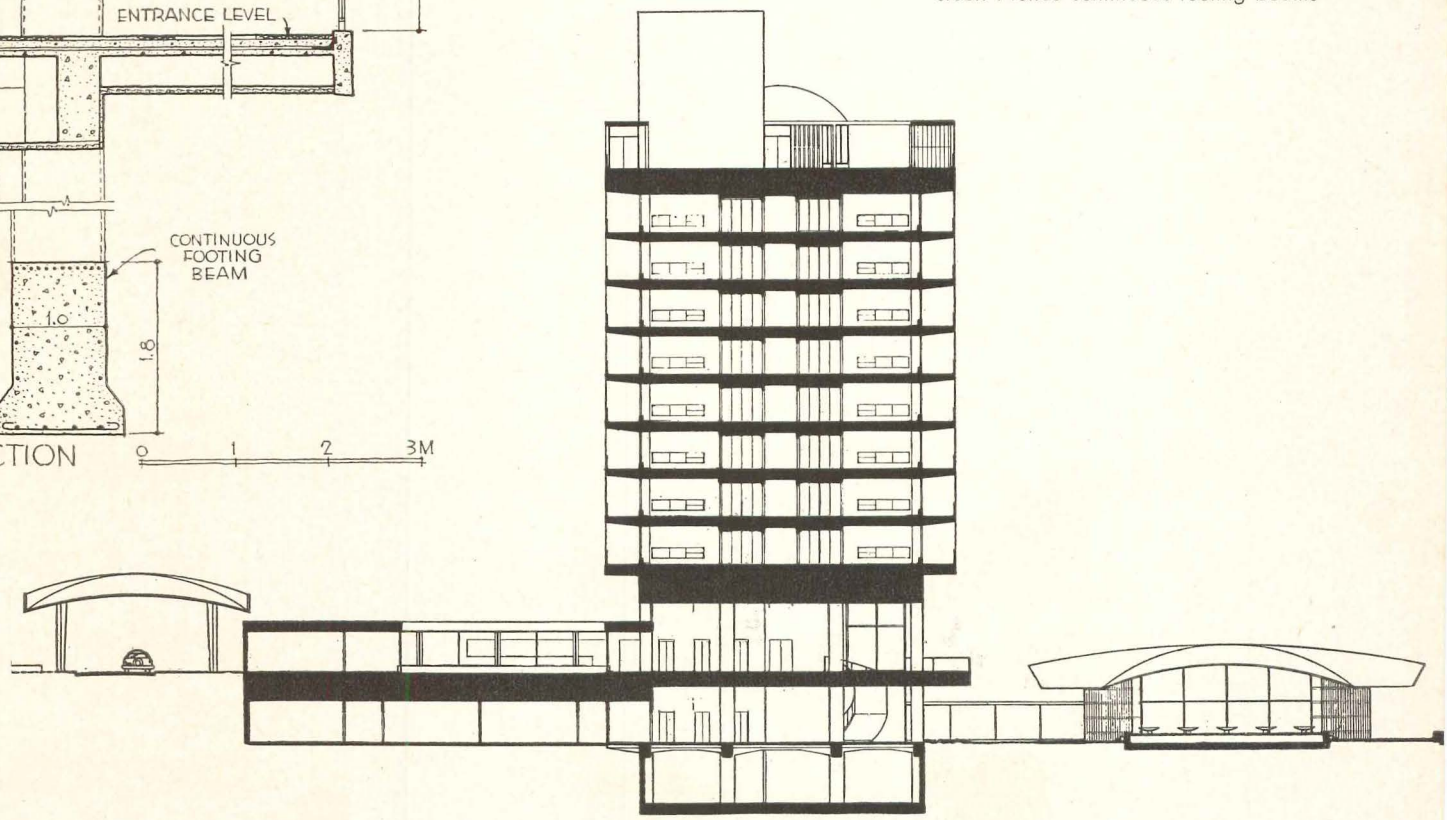



ISTANBUL HILTON HOTEL

Extra Staller





## DESIGNED FOR MULTI-STAGE CONSTRUCTION

School mirrors its community in character and planning

*Cahuilla Elementary School  
Palm Springs, California, Unified School District*

*Clark and Frey, Architects*

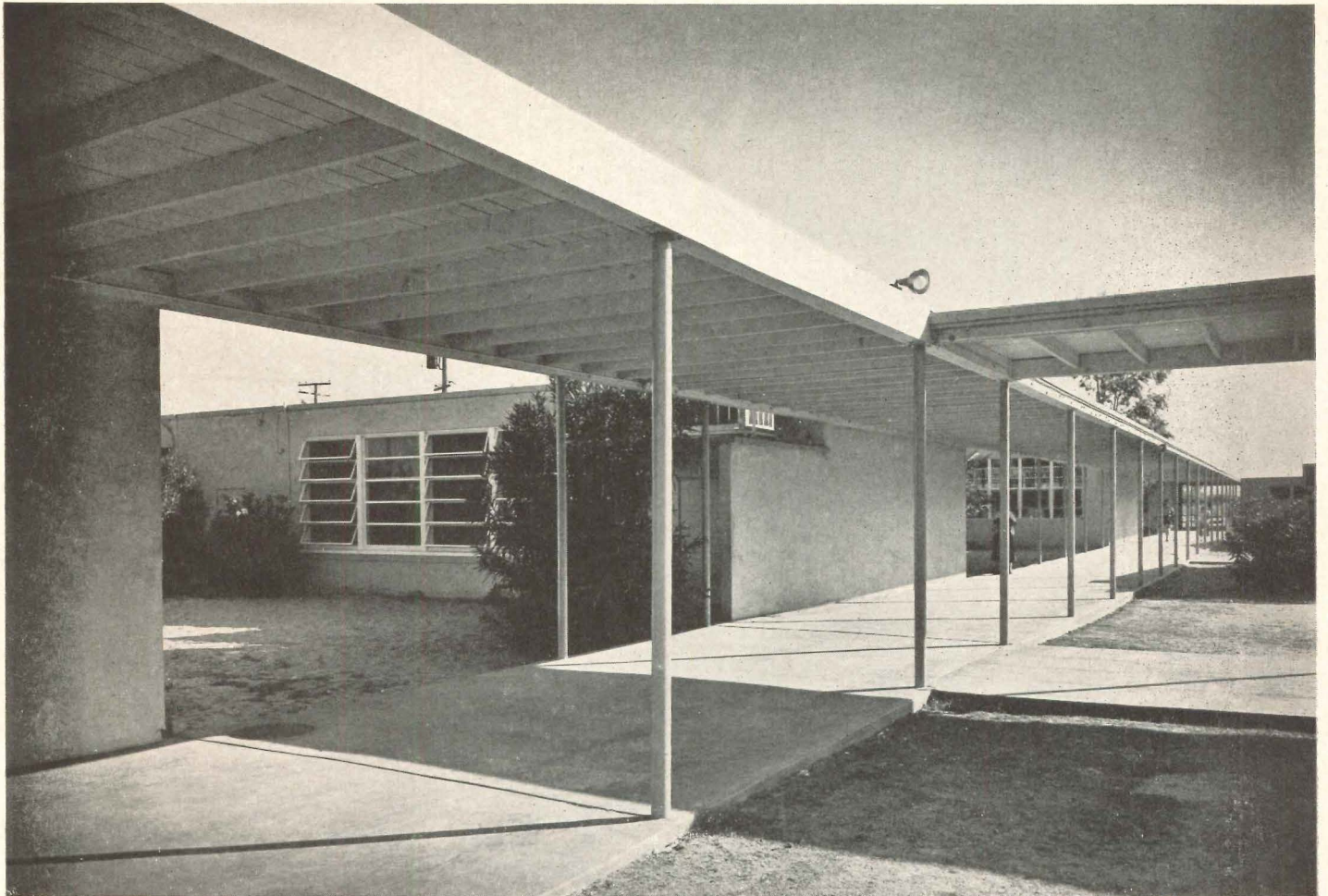

Julius Shulman

**I**N DESIGNING this sprawling, finger-plan school the architects were able to take advantage of a comparatively mild desert climate and a flat, uncomplicated site. The result was a flexible, open plant which could be built in stages with a minimum of complications. The school began operations in a single original unit of three classrooms with adjunct toilet facilities and has expanded to the interrelated group of buildings shown here. A glance at the plot plan on the following page will show still further expansion planned for the future. If necessary, the scheme could be enlarged even further, to keep pace with community growth. Throughout its successive stages, the school has maintained a character and scale geared to the requirements of the children whom it serves.



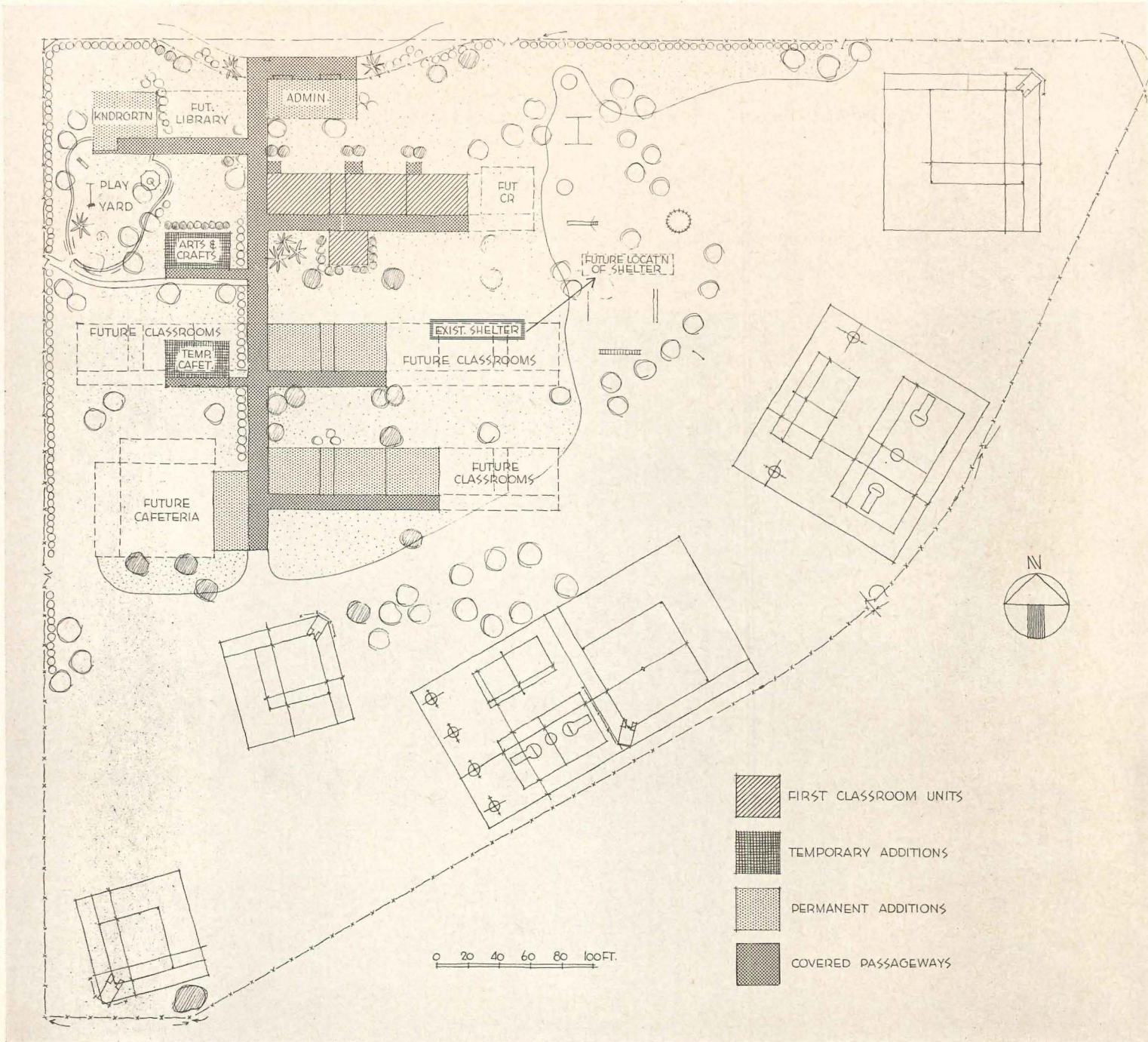

CONSTRUCTION COSTS		
	Totals	Sq Ft
First unit (5000 sq ft)	\$28,000	\$5.60
Temp. add. (2200 sq ft)	\$12,100	\$5.50
Perm. add. (12,000 sq ft)	\$102,000	\$8.50
<b>Total to date (19,200 sq ft)</b>	<b>\$142,000</b>	<b>Approx. average \$7.80</b>

Above: plot plan shows initial, present and projected future stages of school. Below: plan of original classroom building, also shown in photograph opposite page. Separate toilet block is connected by covered passageway

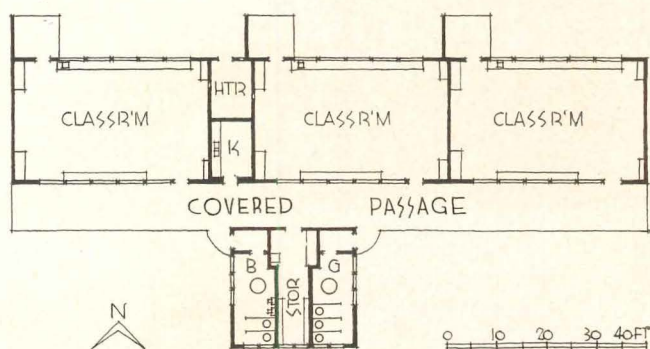



At present, the group includes eight classroom units distributed in three pavilions, a kindergarten, an administration building, two toilet blocks, an outdoor shelter, and temporary cafeteria and arts and crafts buildings. Present plans call for the addition of nine classrooms, a library and a larger permanent cafeteria. The buildings are connected by open, covered passageways which also provide shade and shelter and help shield classrooms from direct rays of the hot desert sun. Generous recreational facilities include outdoor basketball courts, baseball diamonds and space for other activities.

The sprawling plan of Cahuilla School mirrors the community of Palm Springs itself, which spreads its 7700 population over a relatively large area. Minimum size of residential lots is 100 ft square and most houses are one-story. This factor made it necessary to provide three separate dispersed facilities for elementary education and will help determine the ultimate practical limits of expansibility for each. Cahuilla School serves the southern portion of the community.

Construction is of concrete foundation, wood frame and integrally colored cement slabs, poured on grade. Exterior walls are of cement plaster and are painted. Interior walls are plaster, finished with colored stucco. Windows are mostly louver-type and have crank-operated steel sash which permits maximum circulation of air in hot weather. During cold days the buildings are heated by individual gas-fired forced-air furnaces through outlets in concealed ceiling ducts. This system has helped in making the expansion of the school plant simpler and easier.



Julius Shulman

*First completed classroom building shown in view from south. Cantilevered roof of passage shields classrooms from excess sun*



# CAHUILLA ELEMENTARY SCHOOL

## PERMANENT ADDITIONS

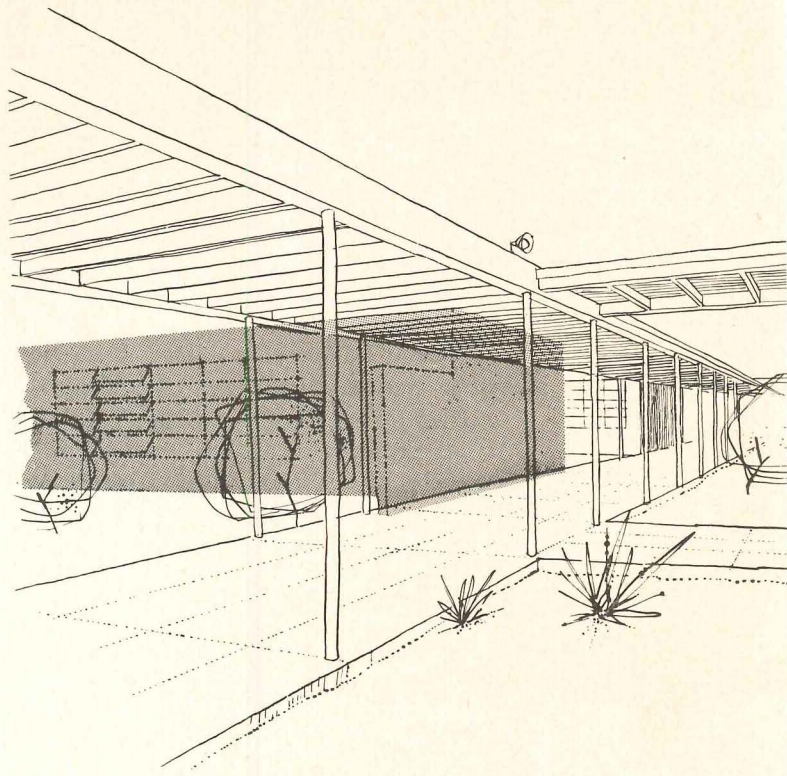
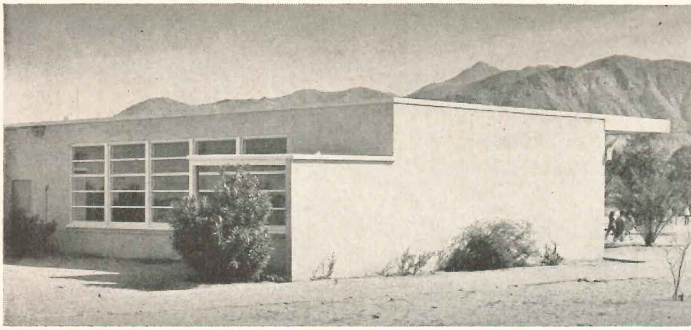

First classroom unit is shown here before and after expansion of school. Above: building as it originally appeared, view from northwest. The sketch at right shows the building, shaded area, as it appears today (see also photograph p. 117). Below: outdoor shelter is used during lunch and rest periods.

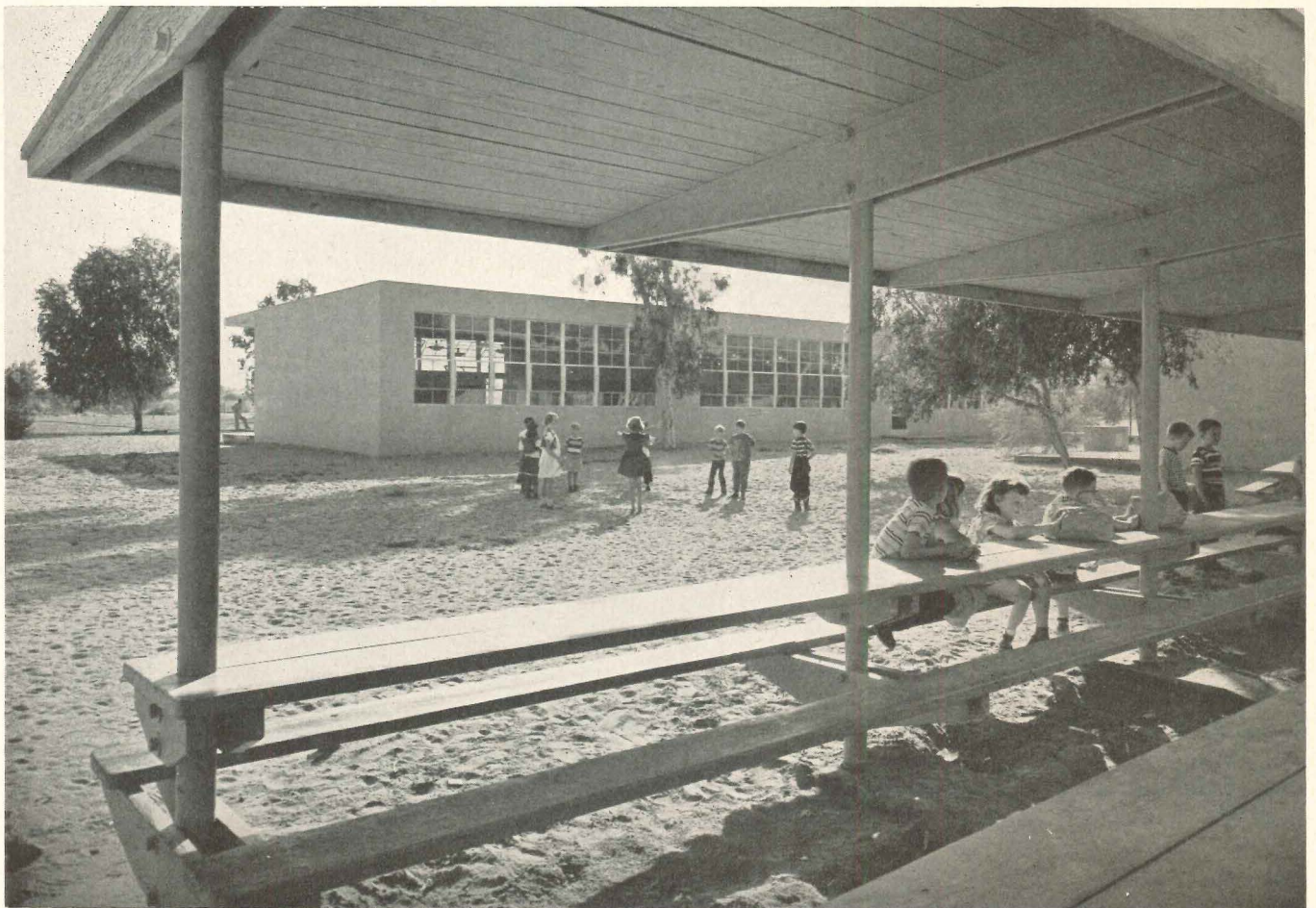



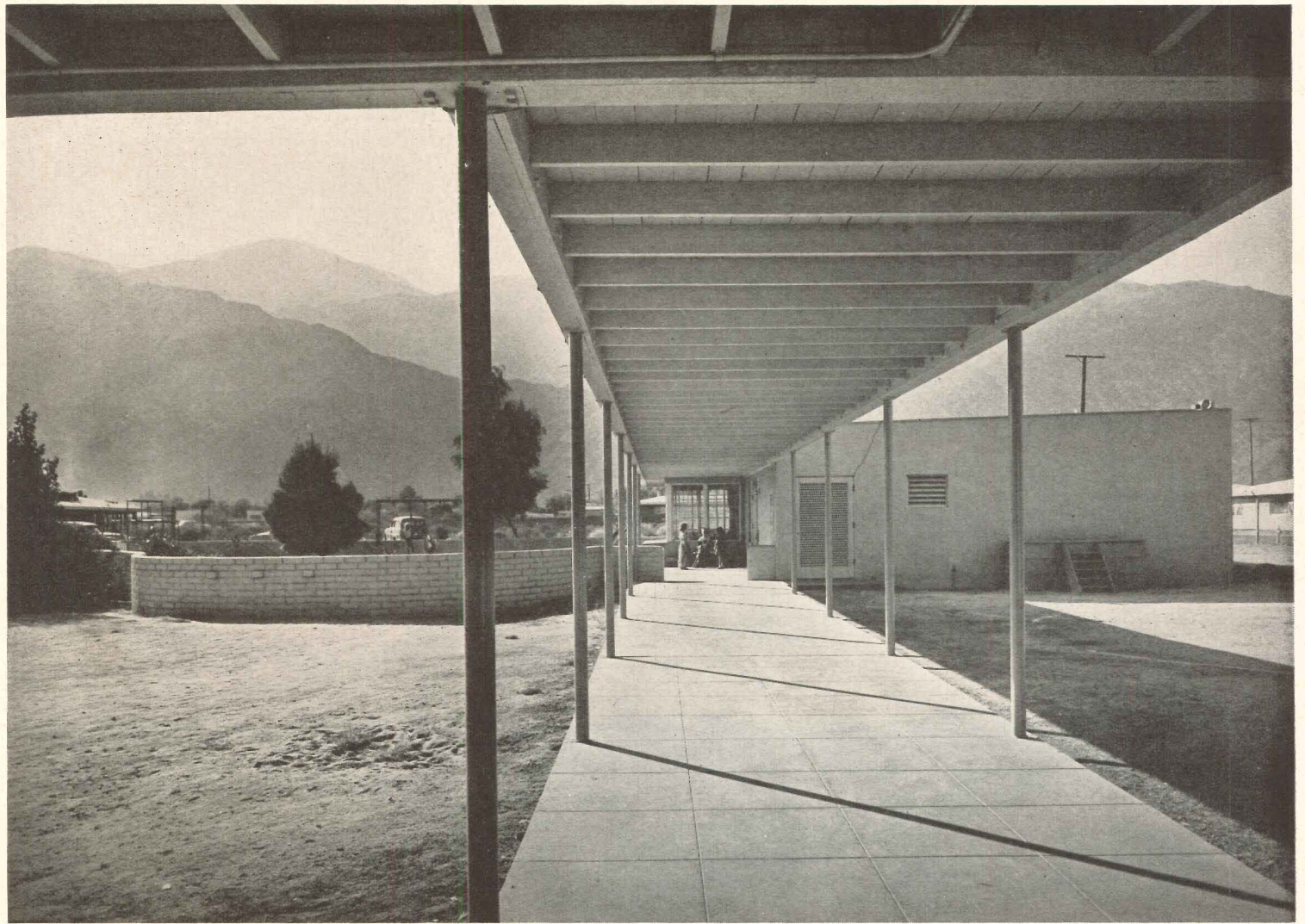

Julius Shulman

*Above: view of kindergarten building, looking west. Low free-form fence at left encloses separate playground. Library building will occupy space at right of photo. Right: entrance to administration building. Note built-in railings to support planting*





## CAHUILLA ELEMENTARY SCHOOL

### CLASSROOM DETAILS

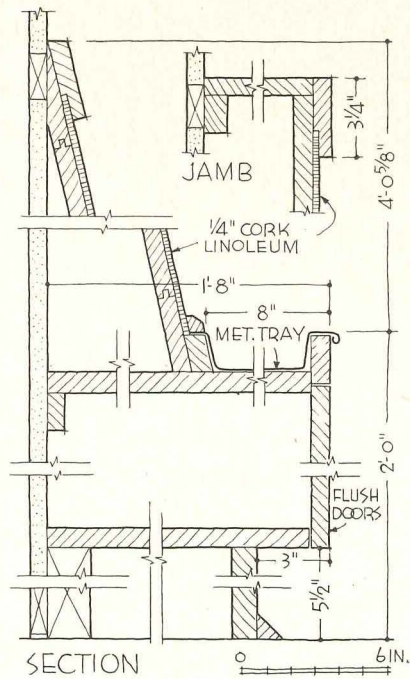

Below: interior of typical classroom. High windows are oriented to south and shielded by exterior passageways. They help control excess sun in summer, but permit low rays to enter in winter. The built-in easel board was especially designed (see detail at left) and has storage space for art work. Classrooms also have porches with sinks and counter cabinets for outdoor activities

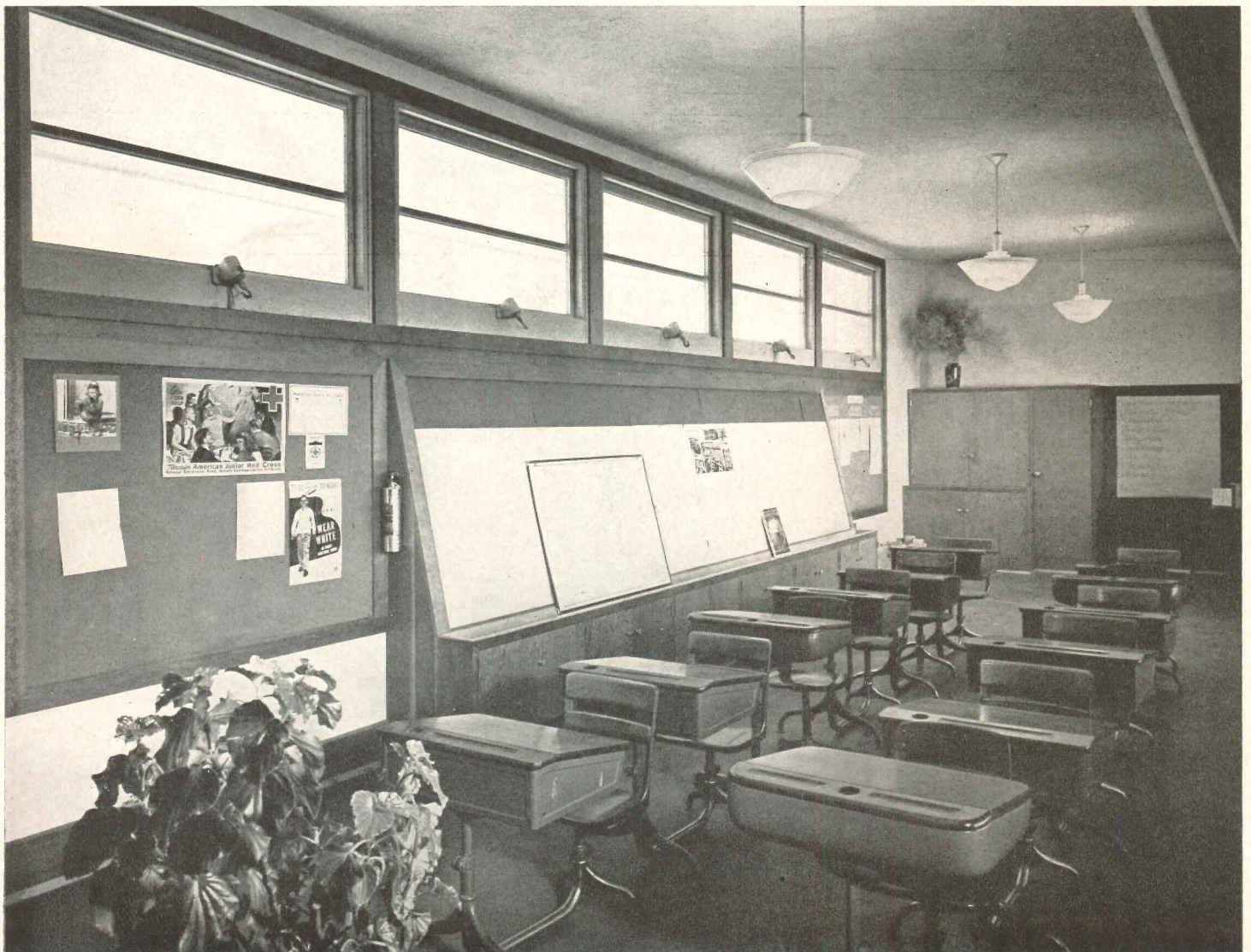



Below: detail shows ceiling construction for accommodation of concealed heating duct (see photographs opposite page and below). Nailing instructions for 1 by 6 in. diagonal sheathing are specified exactly to insure maximum strength. Photo at bottom of page shows large classroom windows in north façade. Door at left leads to individual porch

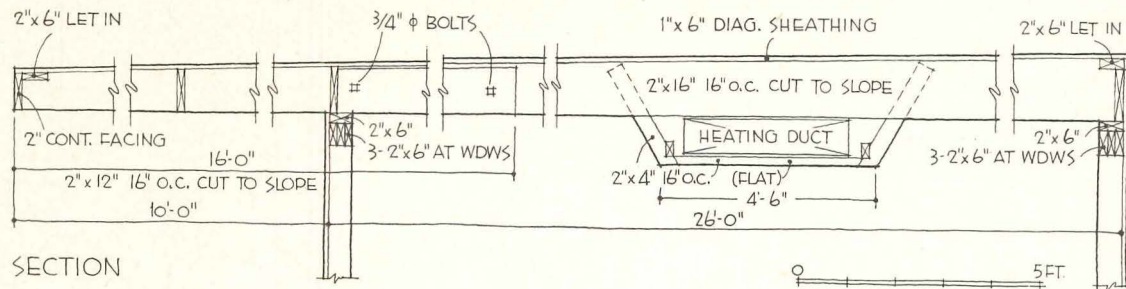

Julius Shulman

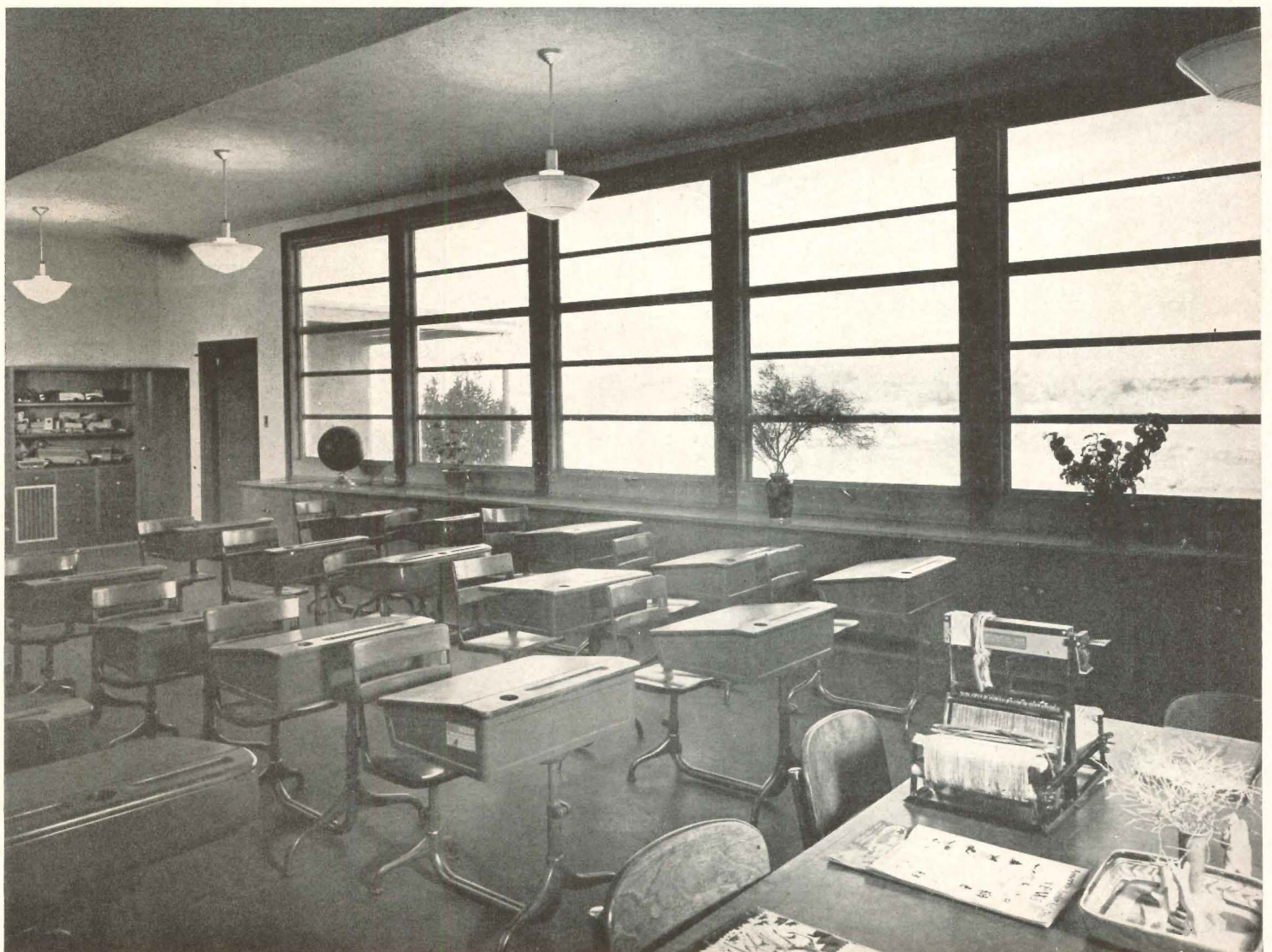



## HOUSING PROJECT AVOIDS FREIGHT-YARD LOOK

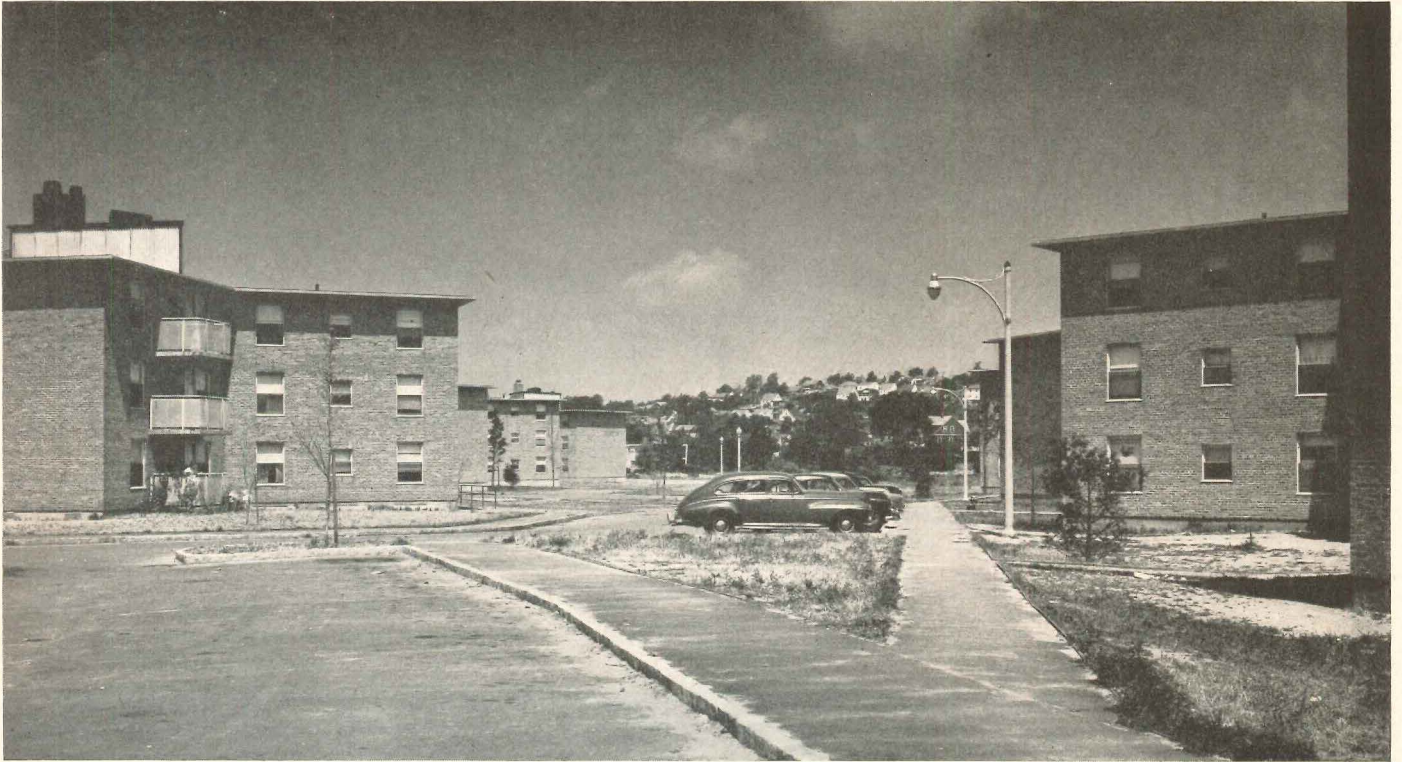

Joseph W. Molitor

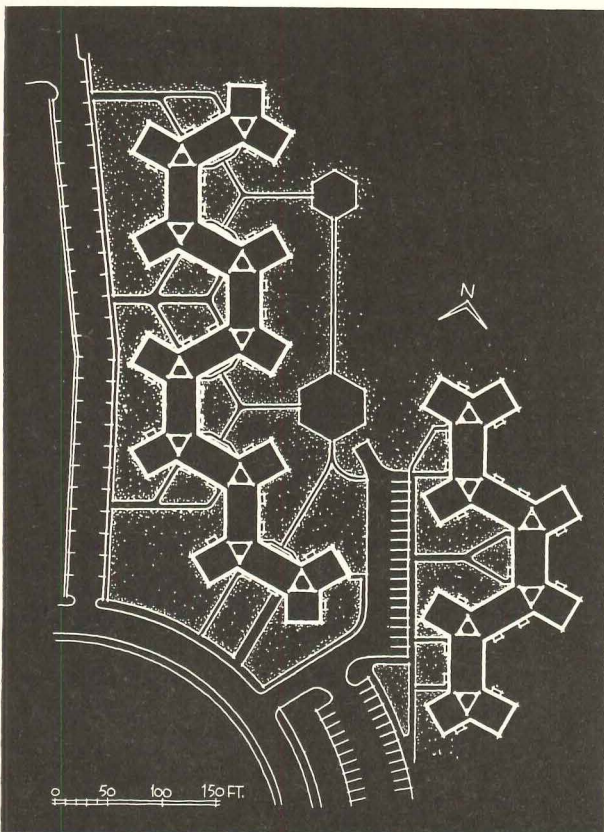

**W**ANTING especially in this instance to avoid the usual slummy associations of a public housing project, the architect worked to develop something better than the customary freight-yard disposition of buildings. The scheme of radiating elements on a 120-degree arc lends interest and variety, also conserves on the number of stairs required for exits. The device also prevents apartments from looking directly at others, gives a wider angle of view, and creates courts of different shapes and sizes.

Basements had to be eliminated because of water conditions; hence, at alternating entrances, utility rooms and laundries are placed on the ground floor. Passages through the building give access to play spaces in the center of the project without the necessity of crossing any streets. Each apartment has direct access to laundry and incinerator in stair hall; each also has its own storage room within the apartment.

Buildings are fire-resistant, with masonry walls and center columns and concrete floors; heating from a central plant.



*State Aided Veterans' Housing, Chelsea, Mass.*

*Hugh Stubbins, Jr., Architect*

*Thos. Worcester, Inc., Engineers*

*Chambers & Morice,*

*Landscape Architects and Site Planners*

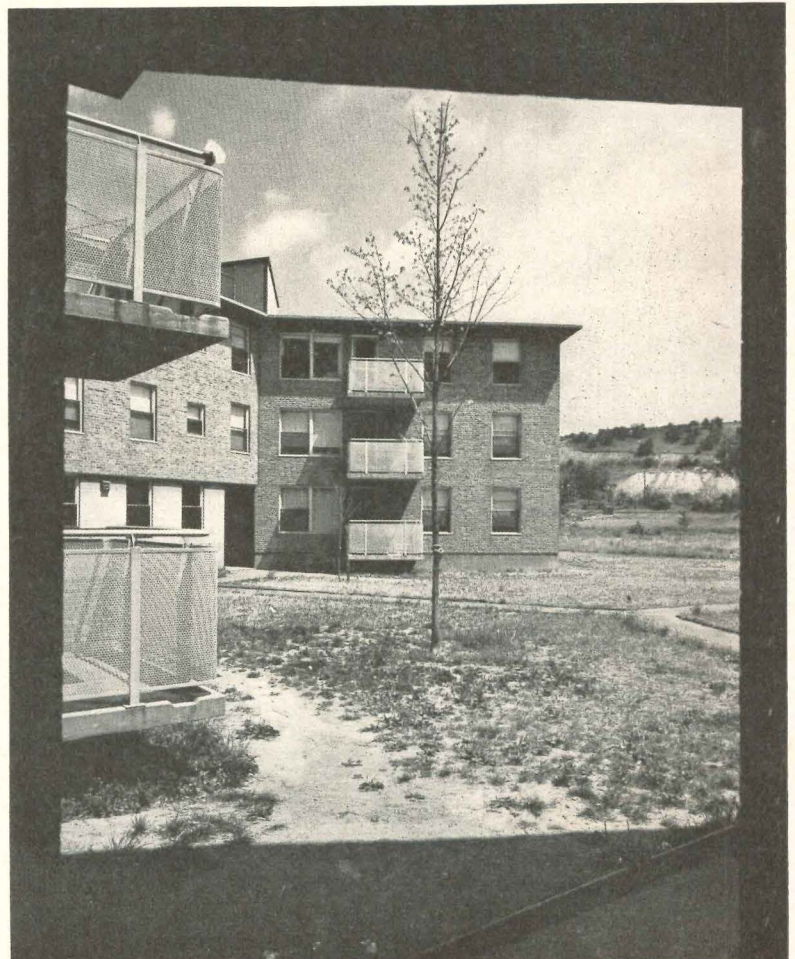
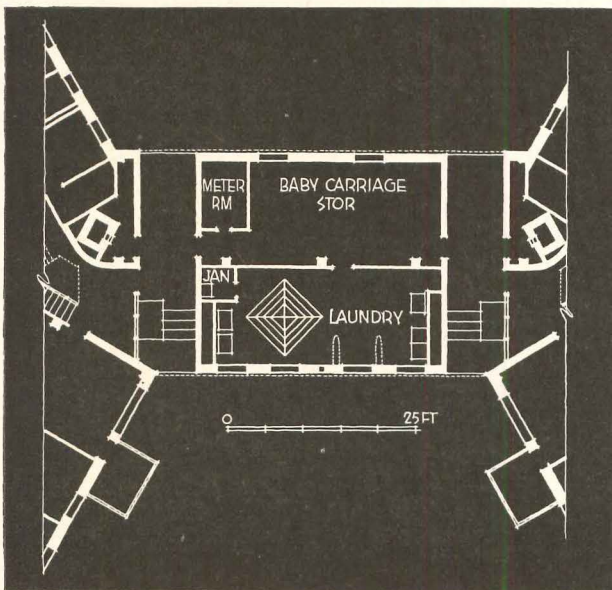
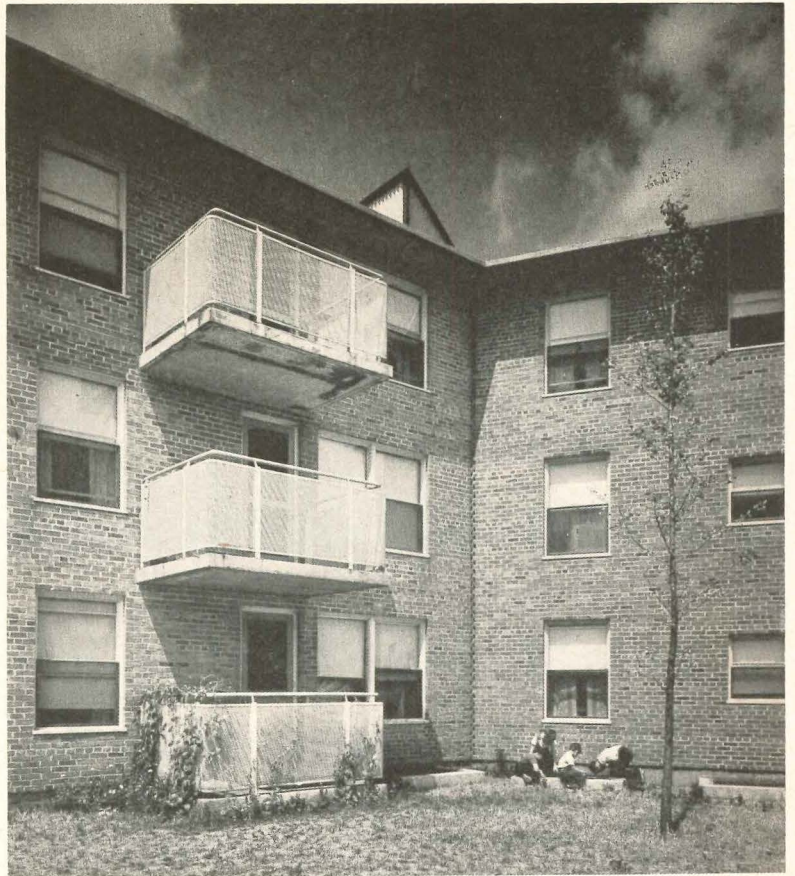
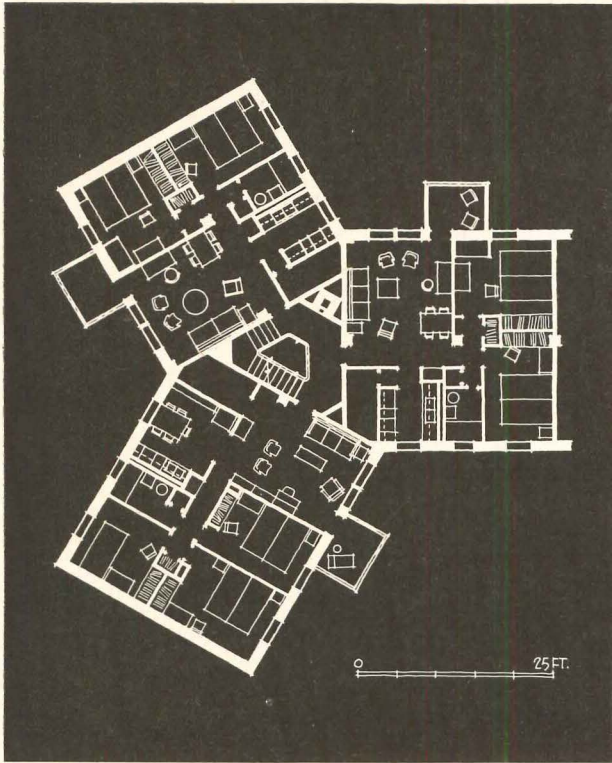



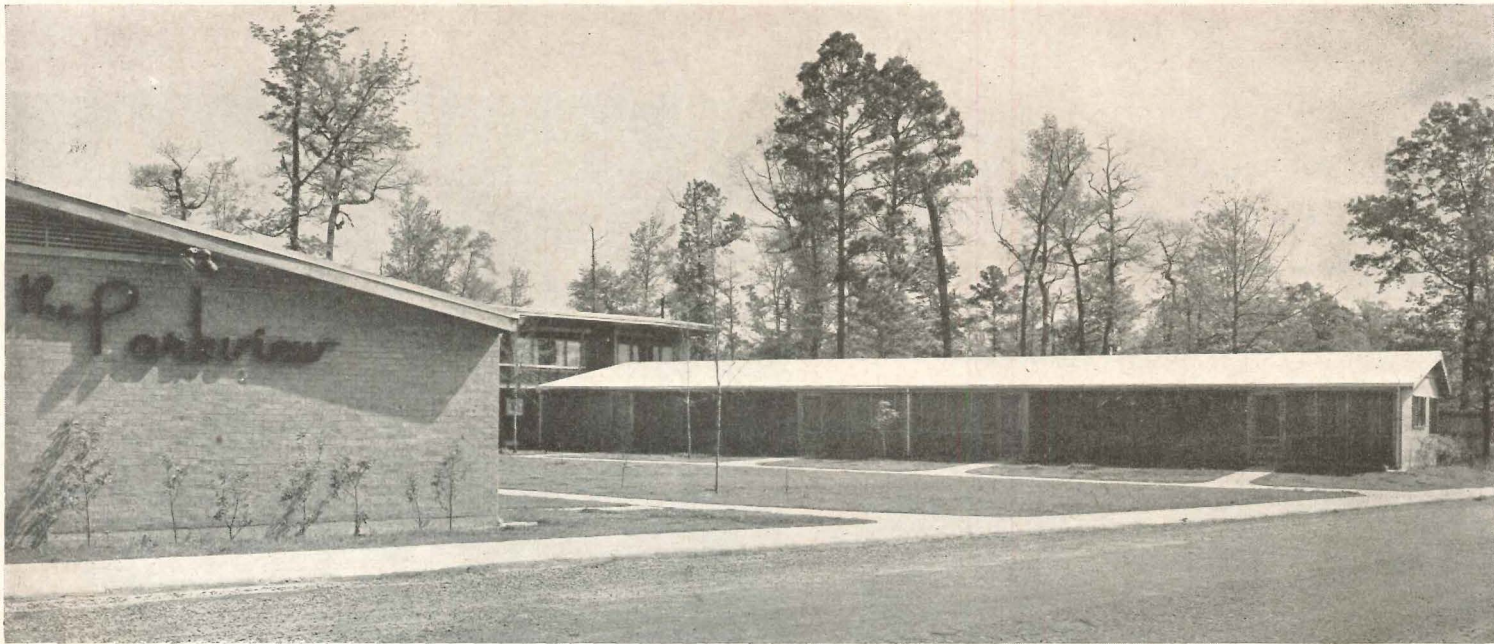

## MODERN APARTMENT INTRODUCED IN MILL TOWN

*The Parkview Apartments, Springhill, La.*

*Lester C. Haas, Architect*

Joseph W. Molitor

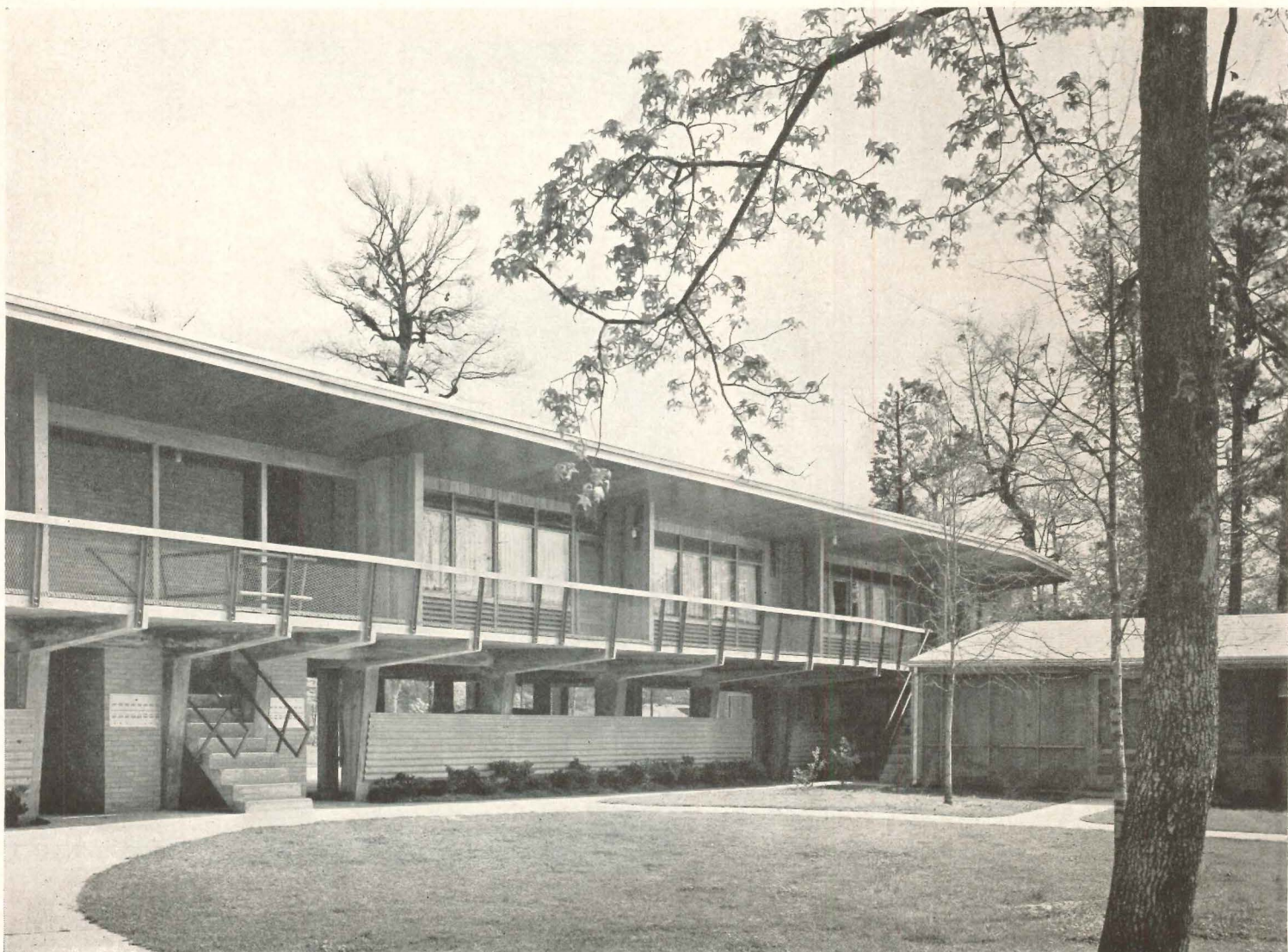



Hinged sliding doors between living room and porch afford "outdoor" living during most of the year. Efficiency units have ventilating wood louvers below and glass transom sash above fixed glass on south wall. Clerestories provide light and ventilation in kitchens and baths. Kitchen work counters in all apartments have sliding table tops that protrude through walls to form end tables for telephones, etc., and extend their full length to serve for dining or study

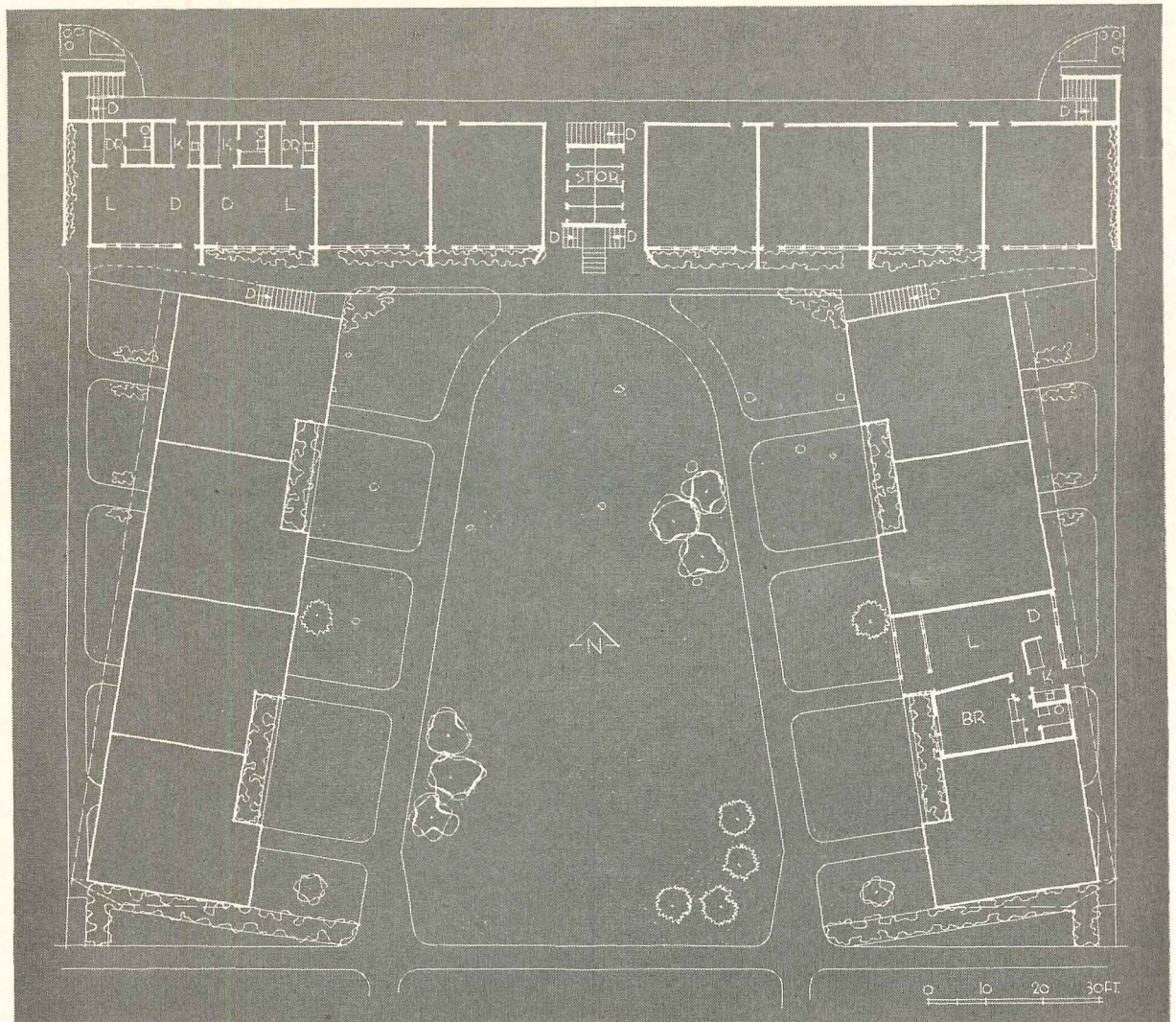

**T**HE OPEN "U" SHAPE of this apartment provides many attractive features not usually found in the conventional apartment building. Each of the eight one-bedroom units on the ground level has its own screened porch, which serves as a private entrance to the living quarters inside. The eight efficiency apartments at the back of the "U" are elevated, assuring privacy and permitting better ventilation and view than would be possible on ground level at that particular end of the building. This also allows for on-site, sheltered parking, service facilities and a central heating plant beneath the units. Heating of each unit is by ceiling radiant panels. Bearing walls and unit separations on ground floor are brick — exposed on the inside to minimize maintenance and decoration costs. Roof is lightweight insulating concrete — covered by reflective aluminum roofing.

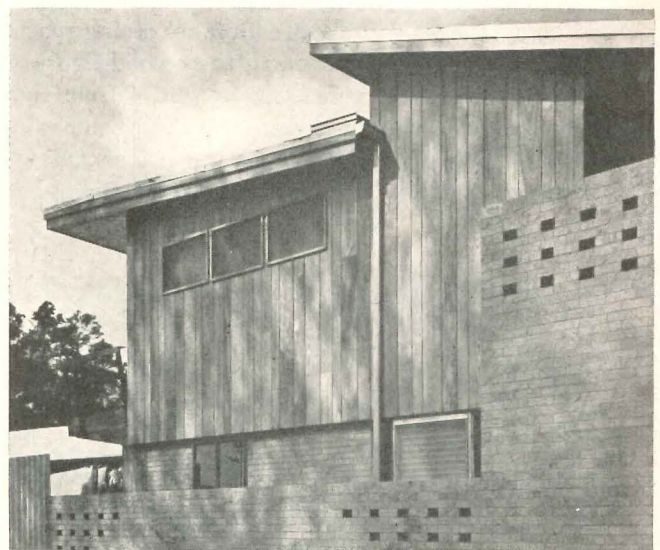



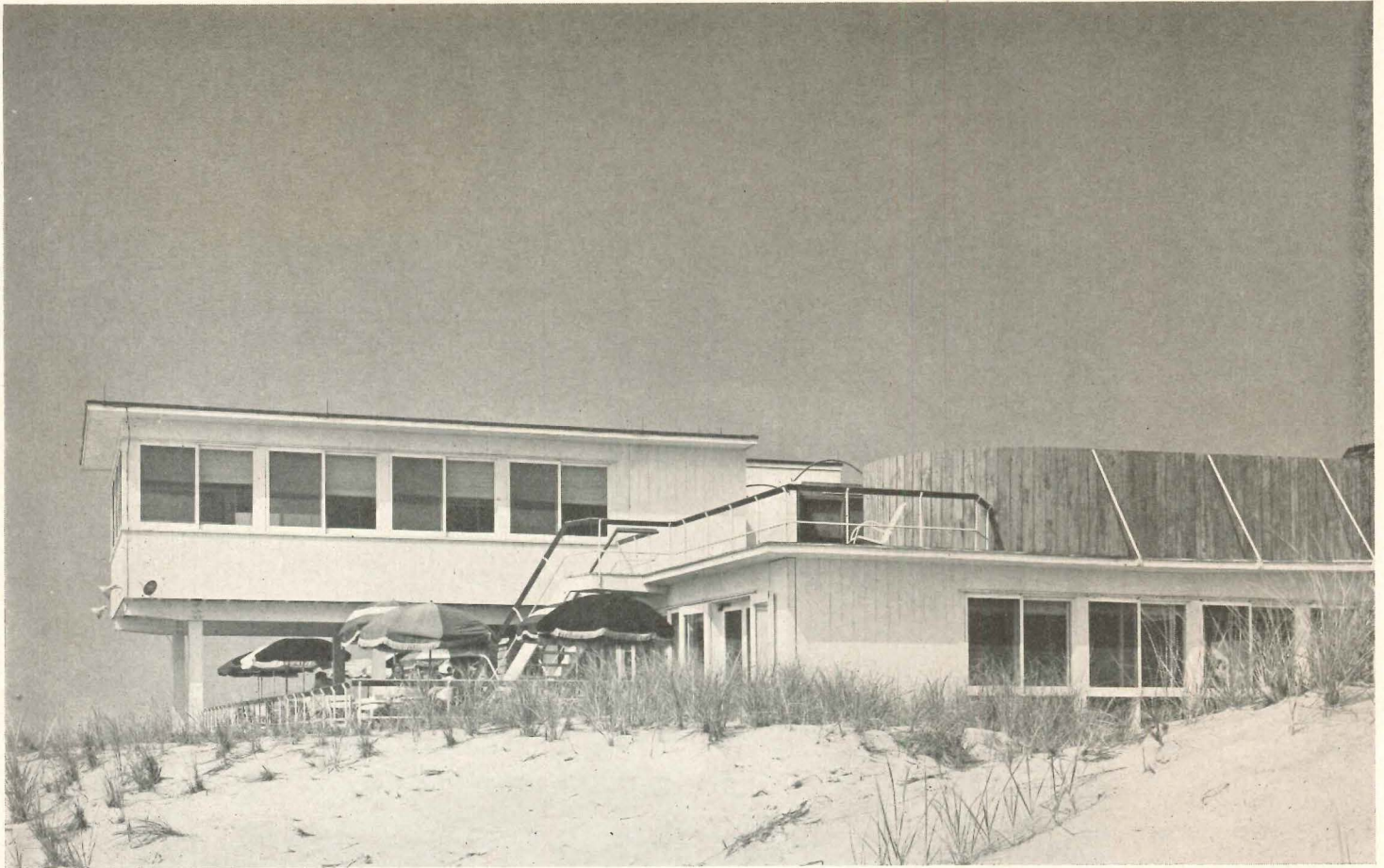

## SEASIDE HOTEL IS REMODELED

*Dune Deck Hotel, Westhampton, Long Island*

*William Lescaze, Architect*

**E**XTENSIVE REMODELING, which included an addition to the existing structure, has turned a formerly drab looking hotel into an attractive summer resort. Located on a broad sandspit separating the Atlantic Ocean from Moriches Bay on Long Island's south shore, the hotel needed an enlarged boardwalk, additional dining space and the transfer of the kitchen to the second floor — adjacent to the dining rooms. The entrance from the parking area was freshly treated — blending the old and the new in such a way as to create a harmonious balance (lower left photo, opposite page). Douglas fir

has been used for framing; interior walls are plywood; floors in lobby and cocktail lounge are cork. Horizontal sliding windows in three walls of the dining room provide excellent ventilation and light and give a view from all parts of the room. An outdoor dining terrace on a section of the boardwalk is partially protected by the overhanging new addition to the building. Interior furnishings are contemporary Swedish designs made in this country.

Future plans call for remodeling of sleeping quarters, located in another wing of the building.

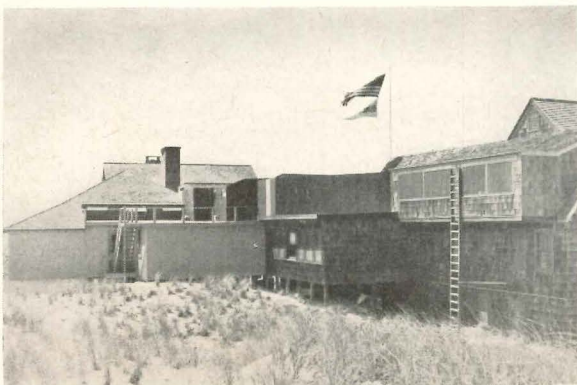
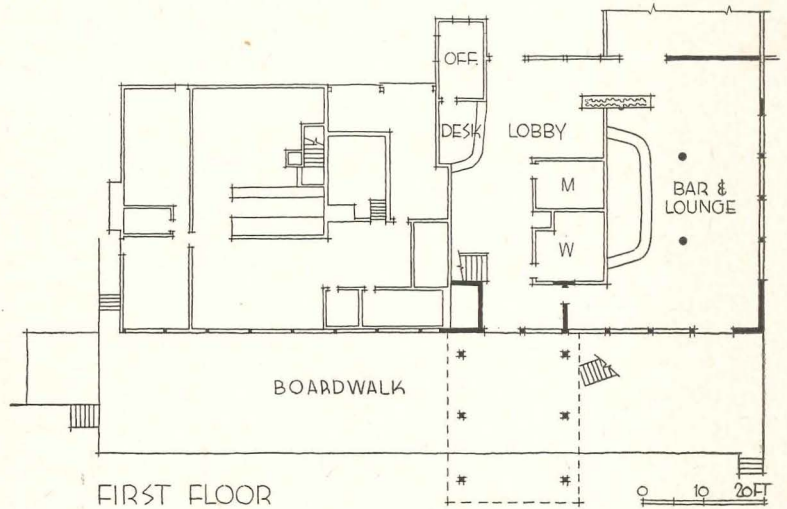

*Illustration at left shows the hotel as it looked before remodeling—a bleak and cold structure, as compared with the new and improved façade that it now boasts. Entrance from parking area (opposite) unites the old and the new with a simply balanced grace*





Joseph W. Molitor



FIRST FLOOR

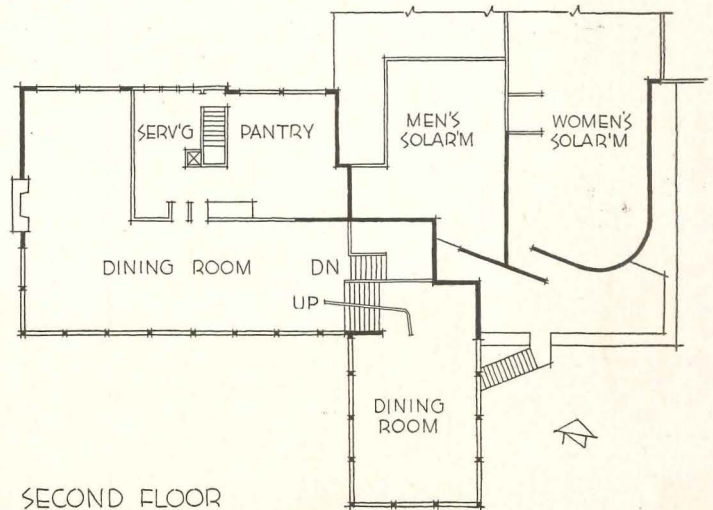

SECOND FLOOR



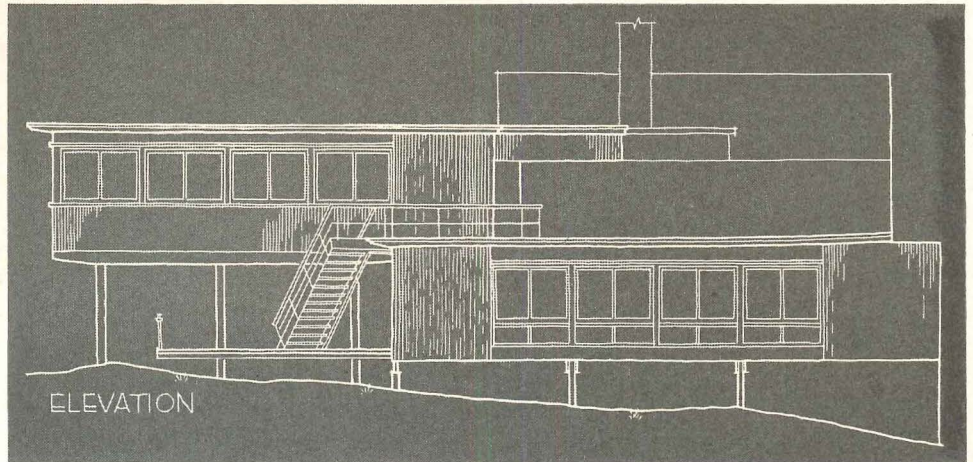

*Elevation above shows details of suspended dining room addition over boardwalk. Sliding glass windows in cocktail lounge and new dining room enhance view and provide excellent ventilation*

Joseph W. Molitor



*Left: steps leading from dining terrace on boardwalk to sun-bathing areas on upper deck. Entrance to lobby and cocktail lounge is through glass doors*

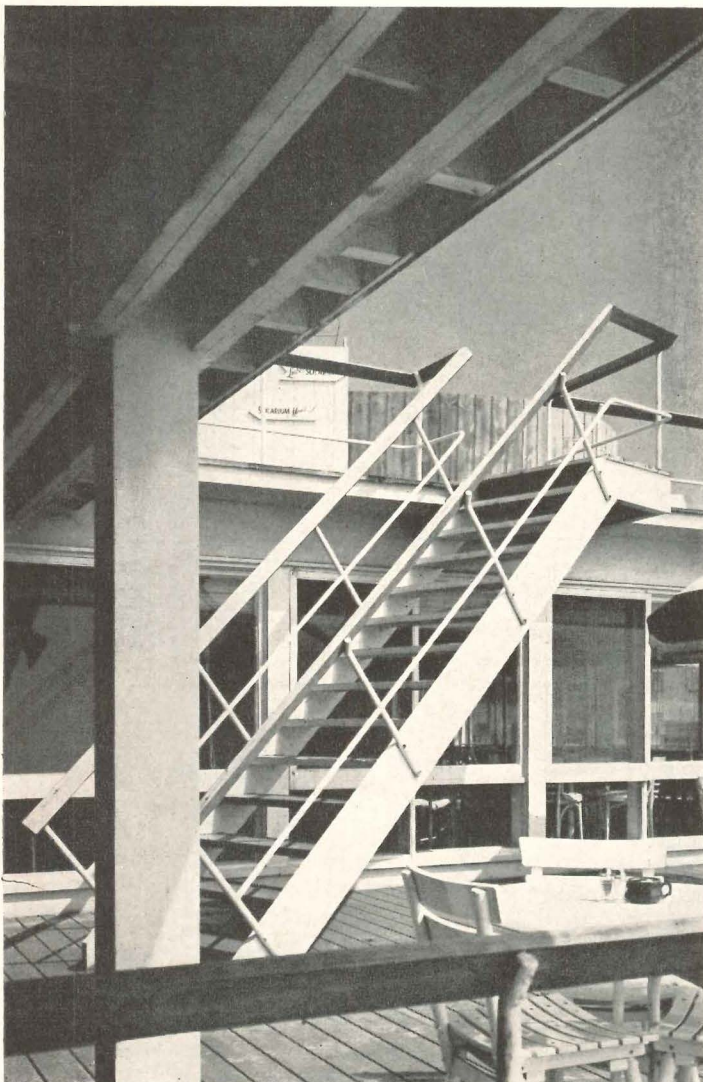





Lobby, above, facing entrance from parking area. Entry to both dining rooms is by stairway at left. Cocktail lounge is to right of lobby

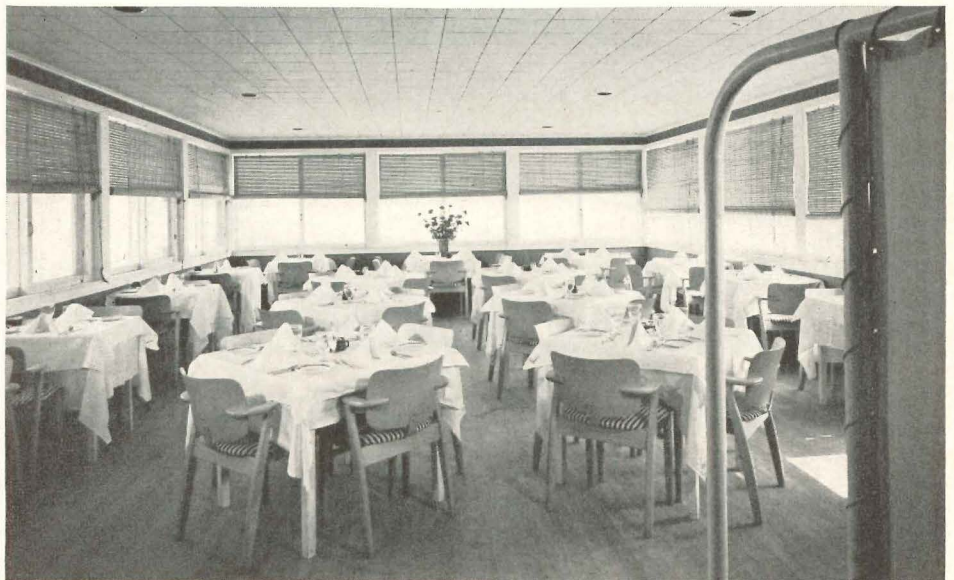

New dining room, above, overlooks ocean; has sliding glass windows on three walls. Bar, below, is accessible to outdoor dining terrace







## SUBURBAN SITE FOR COCA-COLA BOTTLING PLANT

*Kinston, North Carolina*

*John J. Rowland, Architect*

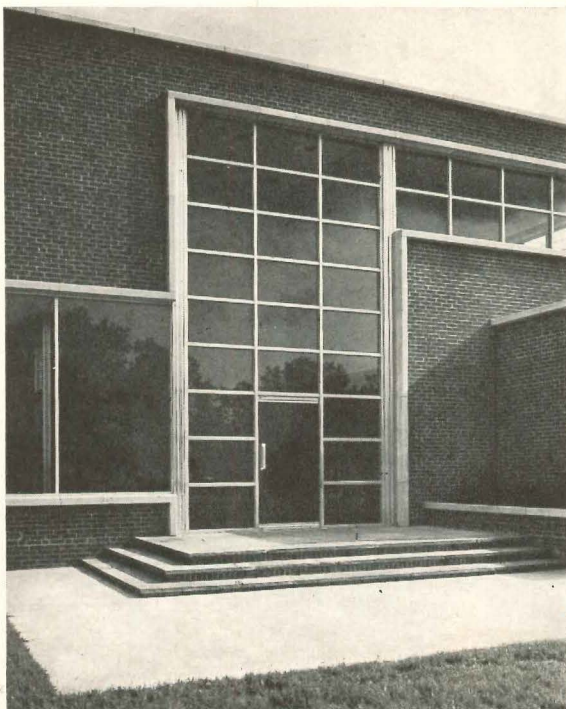

THE SITE for this Kinston, N. C., Coca-Cola bottling plant, on the outskirts of the city, was selected to avoid down-town traffic congestion and provide adequate facilities for off-street loading and unloading.

Following the plan of most Coca-Cola bottling plants — in which the bottling process is displayed to the public — the rear warehouse section is fronted by a large, window-walled bottling room. Bottles travel by a conveyor system from one to the other, affording a capacity of 12,000 bottles per hour. On the second floor, above bottling room and lobby, are caustic, syrup and file rooms, as well as storage space, lobby and conference room.

Completed in 1949, the plant was planned for the addition of another unit to the east. Planning consultant was the engineering department of the Coca-Cola Company of Atlanta of which Mr. Lynn LaGarde is chief engineer.



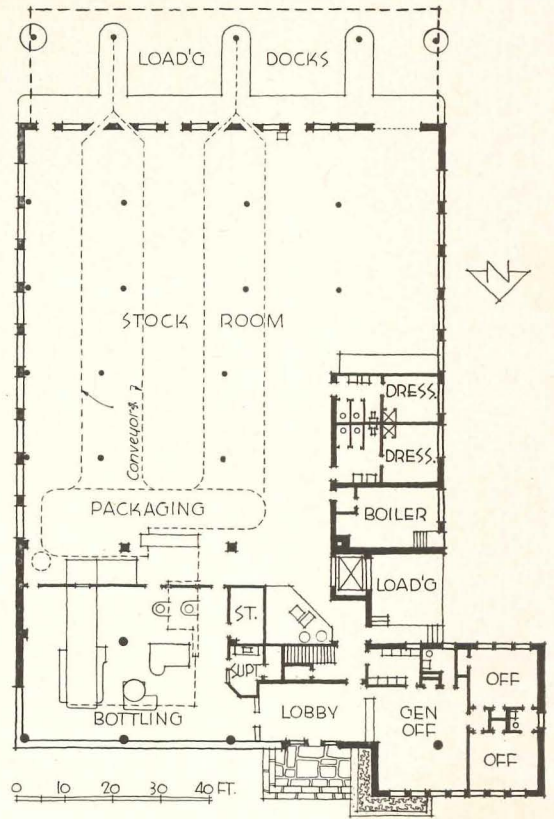
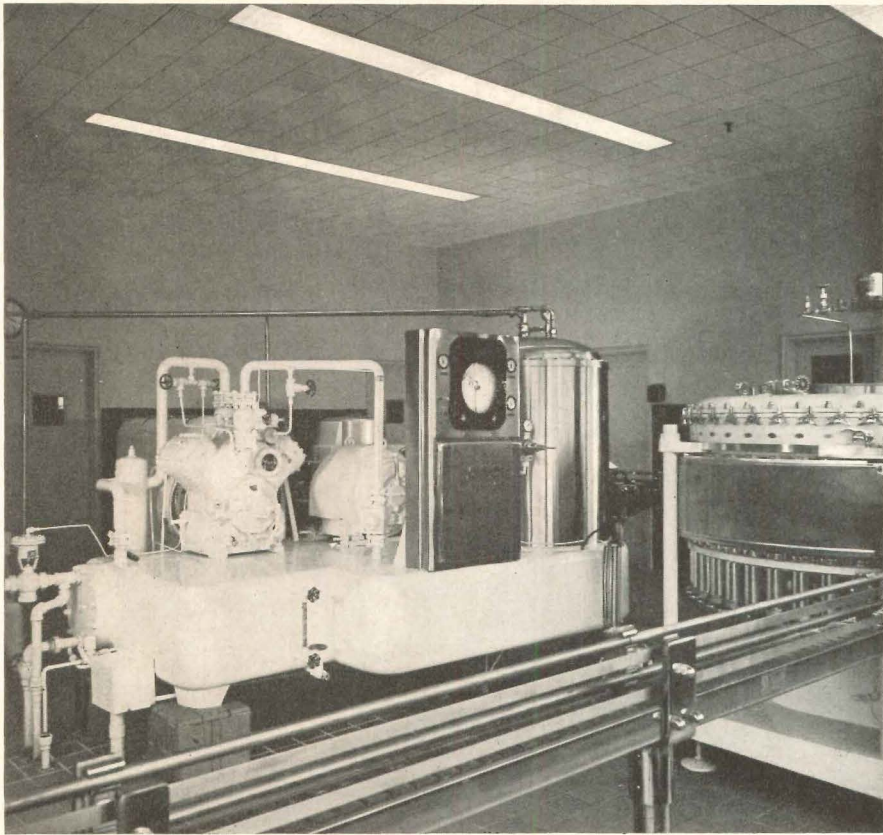

The bottling room, above and right, has quarry tile floor and wainscot and acoustic ceiling. Fan blows across front window-wall to prevent condensation. The offices and lobby have rubber tile floors and acoustic ceiling and are equipped with year-round air conditioning



Joseph W. Molitor



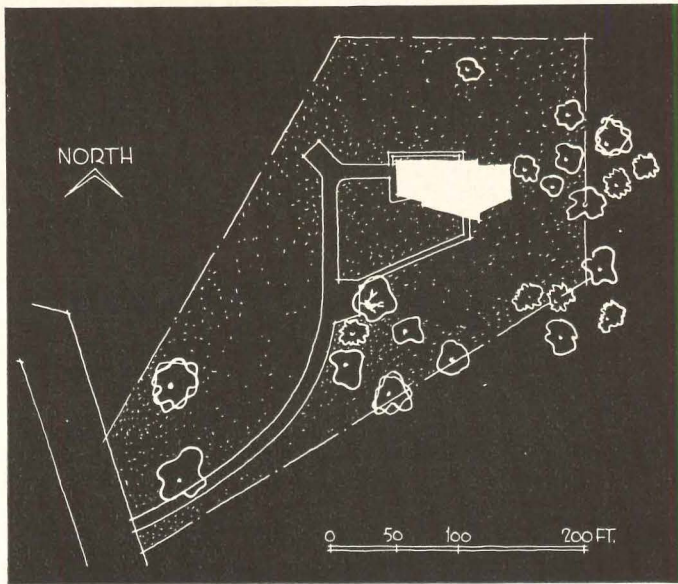

## DESIGNED FOR

*House for William E. Neumann  
Du Page County, Illinois*

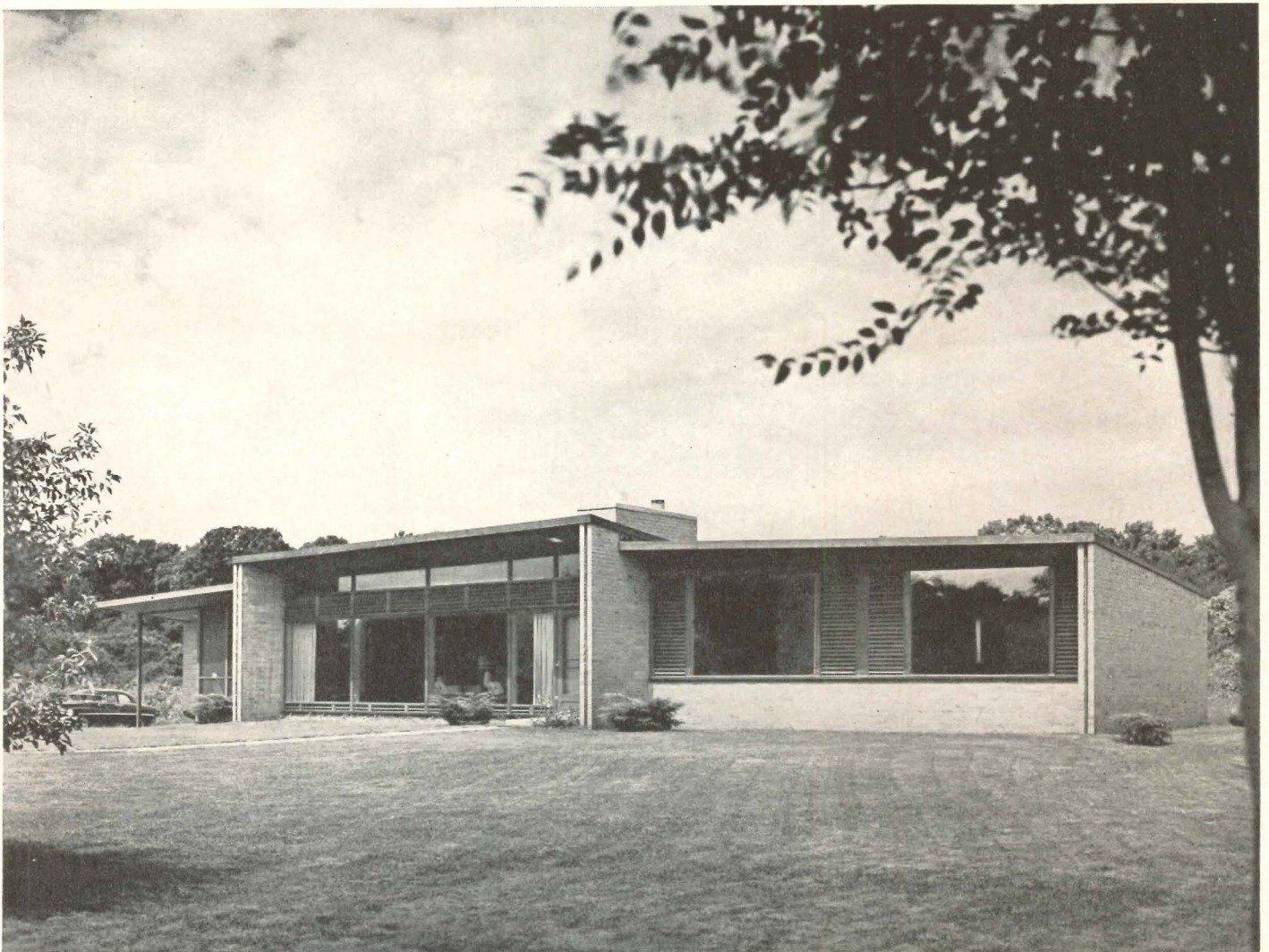

*Extending brick cavity walls beyond glass plane expresses the three-part plan and supports overhangs. Precise orientation for maximum solar effect. Top and bottom ventilation through screened louvers*



# INFORMAL LIVING

*George Fred Keck-William Keck, Architects*

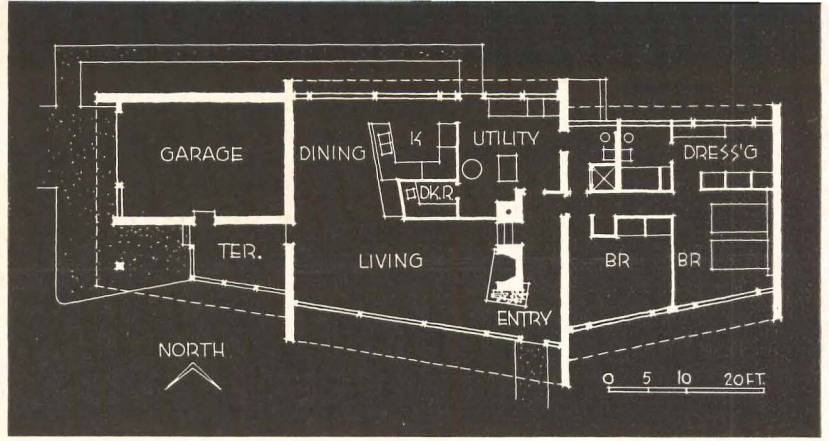

The open living-dining-kitchen area gives the guest at table a pleasant sense of "being near the kitchen" while still enjoying the view



Hedrich-Blessing



**T**HE OWNERS REPORT, "we are experiencing a most comfortable and relaxed life in our . . . house. Satisfying esthetically and for ease of maintenance."

A sense of openness is achieved by sloping the roof up to the south over large glass areas and by a single space for living-dining-kitchen. This almost U-shaped area is wrapped around the owner's darkroom and

abuts the utility room. In a maidless household, such an arrangement allows host and hostess to chat with their guests while preparing drinks and dinner.

The wood frame is supported by brick cavity walls; ceilings are acoustical plaster; interior walls brick, plaster or birch plywood; floor is cement finish over circulating hot water radiant heating coils.

NEUMANN HOUSE

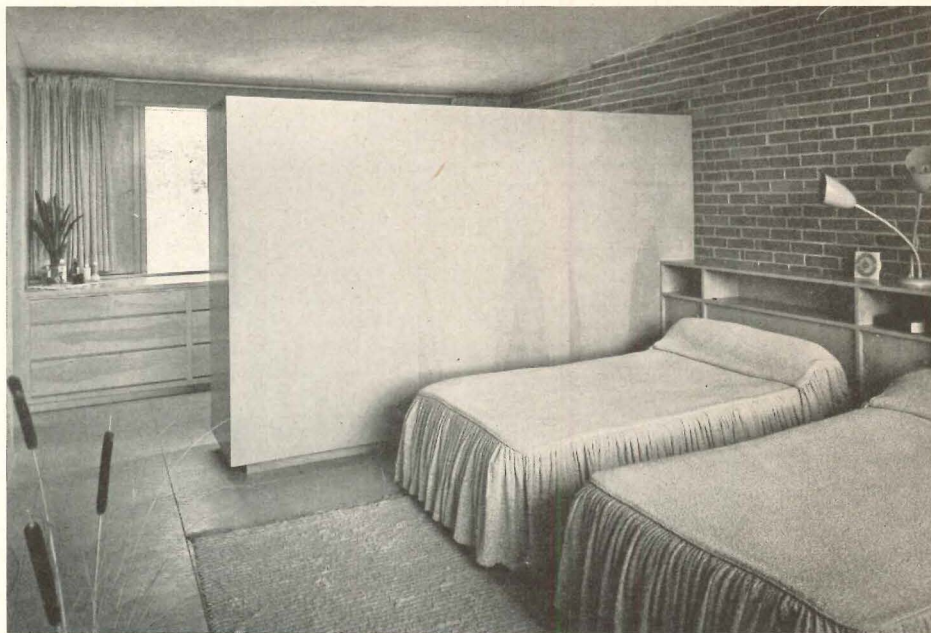

*In master bedroom, built-in birch wardrobe divides sleeping and dressing areas. Fluorescent tubes at top of cabinet provide indirect room lighting and also illuminate contents through glass*

Hedrich-Blessing

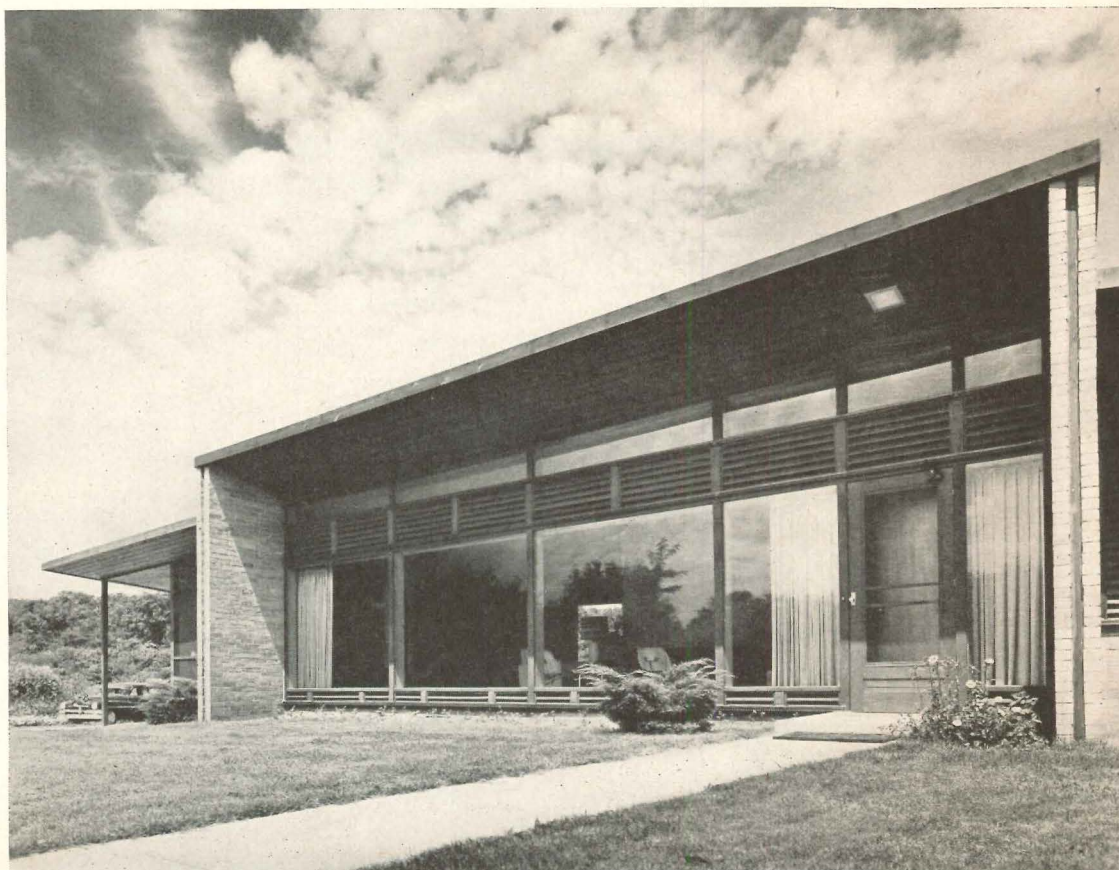



# WEEKEND RESIDENCE OF RALPH L. POPE

*Smith's Point, Manchester-by-the Sea, Massachusetts*

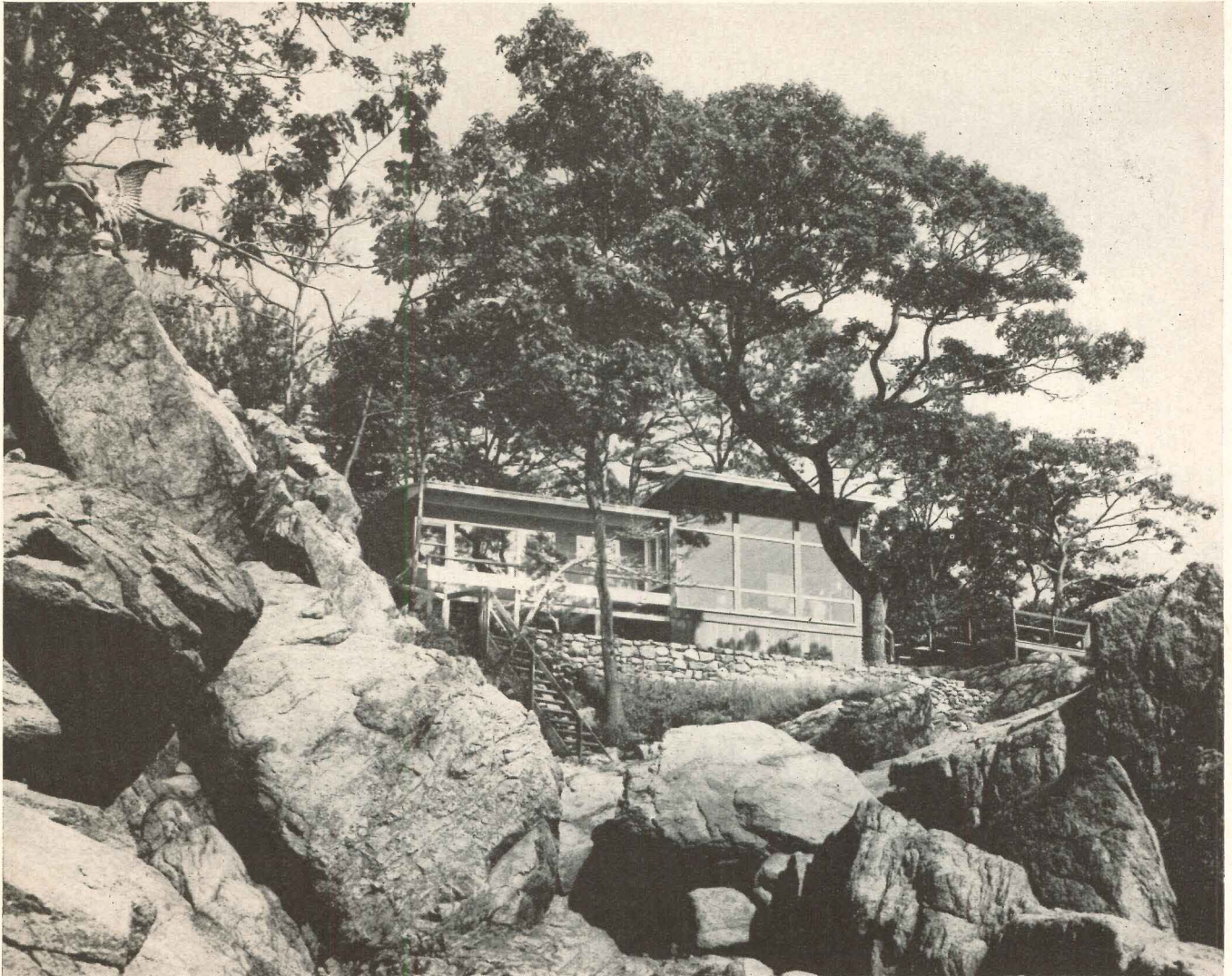

Fred Stone

*Eleanor Raymond, Architect*

A DRAMATIC SITE on the rocky Massachusetts coast a few miles north of Boston was an important factor in the design of this year-round weekend house. Plan-wise, however, the emphasis was on ease of operation since the owner maintains bachelor quarters.

The house was placed as close as possible to the edge of the high cliffs to obtain the widest view and to overlook the low-tide pools and seaweed. Both living room and master bedroom face the ocean, with walls on that side almost wholly of glass. A balcony outside the master bedroom, a deck angled out from the living room, and a lower-level barbecue terrace provide for outdoor enjoyment of the view.

In plan the house is simple and compact. The rectangular living room is connected with the kitchen by a bar-counter with doors which can be closed when de-

sired. Guest room and bath are so located that they can be shut off from rest of house when not in use.

Labor-saving devices are everywhere apparent. The kitchen is minimum-sized, equipped with incinerator, dishwasher and can-dump (trap to barrel under floor). Both bedrooms have specially designed blanket boxes and round bedside tables mounted on large rubber wheels.

Exterior walls are redwood, roof is white pebbles. Living room walls are natural redwood; bedroom walls, plywood. Ceiling in living room, between exposed rafters, is covered with woven banana-leaf material in natural color. Heating is forced warm-air spraying inside surfaces of large glass areas — a system well adapted to the frequent opening and closing of a house used mainly on weekends.



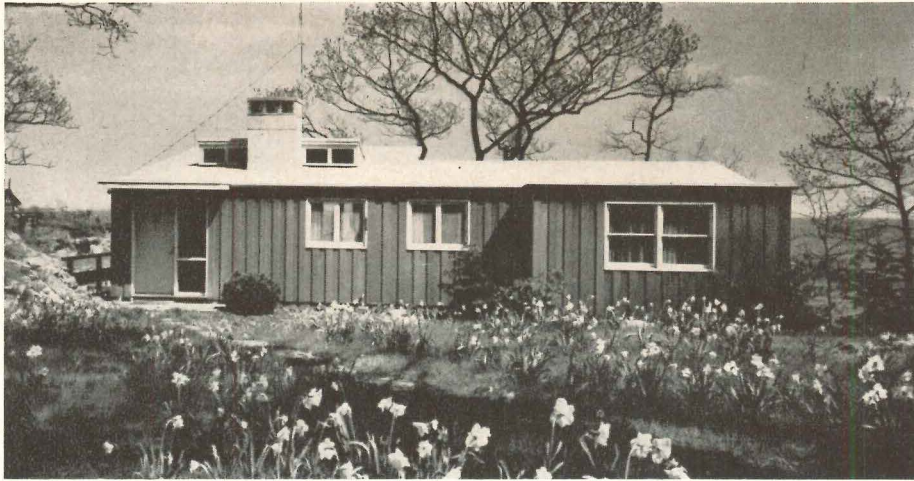

Front of house (left) gives no hint of view on other side. Walk leads from front door (below, left) to platform on rocky promontory

WEEKEND HOUSE

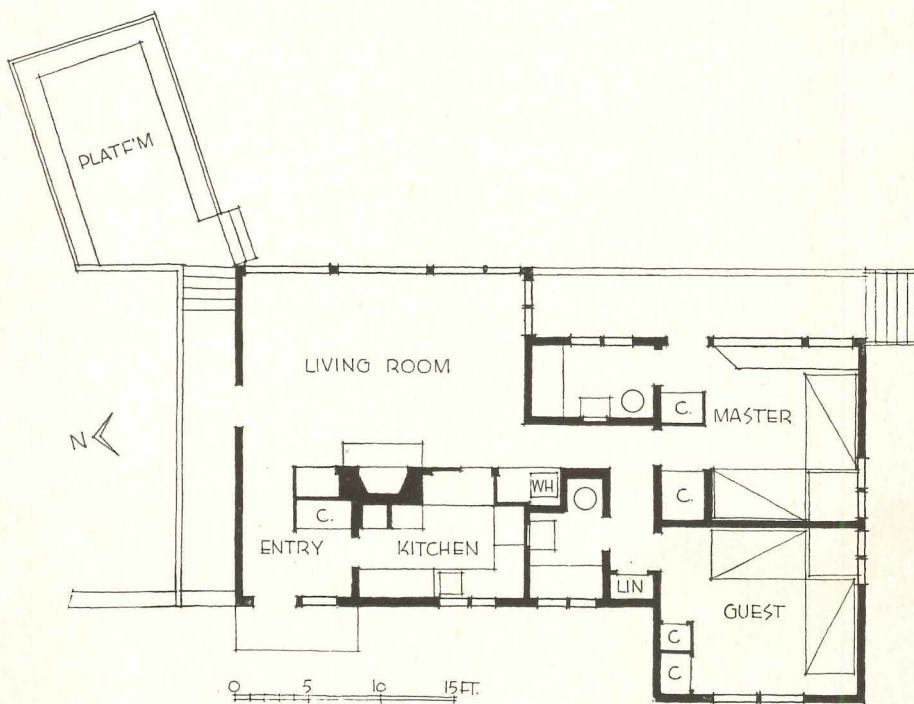
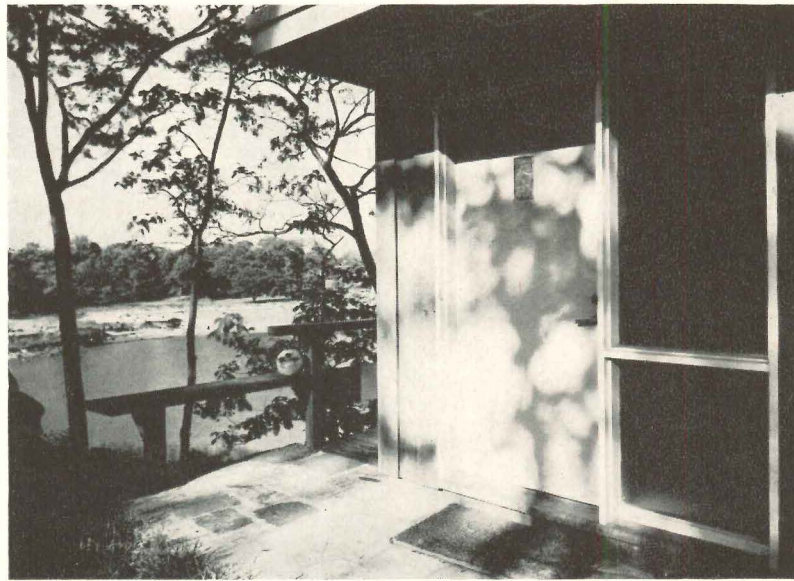

House is planned throughout for servantless living and masculine ease. Front door doubles as service entry since it adjoins kitchen



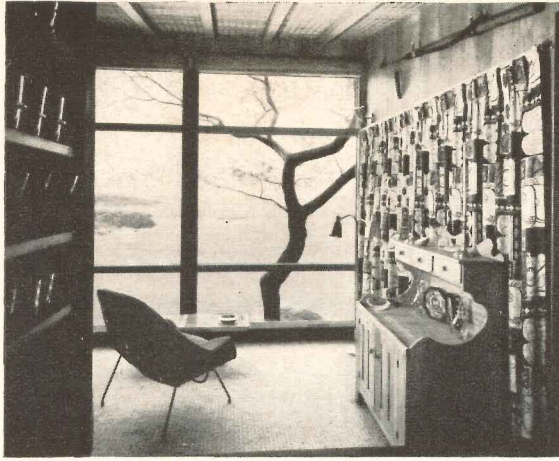

Left: view of ocean is opened to kitchen by bar-counter which can be closed when desired. Below, left: living room has built-in television cabinet on fireplace wall, "trolley-car" settee with back hinged to face either ocean or fireplace, depending on weather. Below, right: balcony outside master bedroom has steps leading directly to tan-bark barbecue terrace on lower level



Fred Stone





BUILDING TYPES

®

STUDY NUMBER 194

---

# ARCHITECTS' OFFICES

1. Entrances
2. Reception Rooms
3. Conference Rooms
4. Private Offices
5. Drafting Rooms
6. Storage
7. Plans and Exteriors

Although architects' own offices are hardly new as a building type, the current trend toward decentralization paralleling that of other building categories has made a more extensive study seem in order. This is ARCHITECTURAL RECORD'S first Building Types Study on the subject, but the following individual offices have been published in the magazine since 1947:

Britton, James A., Greenfield, Mass. March 1951, pp. 112-115.

Jessen, Jessen, Millhouse & Greeven, Austin, Tex. March 1951, pp. 116-119.

Thomas-McFarland-Bonsall, Los Angeles, Calif. Aug. 1950, pp. 32-2, 32-3.

Page, Southerland & Page, Austin, Tex. May 1950, pp. 114-115.

Parkin, John B., Associates, Toronto, Ont. July 1949, p. 156.

Lankton, J. Fletcher, John N. Ziegele and Associates, Peoria, Ill. March 1949, pp. 97-99.

Abrahams, David J., & Associates, Boston, Mass. July 1948, pp. 100-101.

Felciano, Clarence, Santa Rosa, Calif. July 1948, pp. 97-99.

Polevitzky, Igor B., Miami, Fla. July 1948, pp. 94-96.

At the beginning of this new year, perhaps it is timely to note that during 1953, the RECORD will present the 200th Building Types Study in its continuing program to cover significant developments keyed to changing conditions.

A NEW FLEDGLING seems to be quietly taking its place among the variety of specialized building types we have today. Between periods of cajoling clients into building offices with efficient and pleasant working conditions, and with good public relations qualities, more and more architects are stealing time to apply their theories and logic to the housing of their own firms.

Perhaps the greatest impetus to the development has come from a change of heart in the people an architect deals with. A drab, hyper-conservative office is not usually necessary these days to convince them of an architect's basic soundness. Instead, they generally seem more impressed with a good example of the type of work that can be expected of him. Most clients want buildings that both make and save them money, and that have a certain amount of prestige: an architect's office with these qualities can be one of the best forms of publicity.

Another factor is the discovery that many types of clients will go to outlying areas to consult an architect, some by preference because they live nearby. Such locations offer lower rents or taxes, easier parking, more pleasant surroundings. To help finance their own buildings in these areas, many architects are including extra rental offices in the plans. Some have found that such rentals also take care of a good portion of their overhead costs. The extra offices also serve as expansion room if the firm should outgrow the original space allotted to it.

Nineteen offices of various types, sizes and locations have been selected for this study to illustrate the various trends current throughout the country. To afford a closer comparison, the basic elements which are common to most offices, regardless of size, have been grouped together in the outline listed at the top of the page. The larger offices have varying multiples of these elements. Major attention has been focused on interiors, where the architect-client most often expresses his individuality.



Charles R. Pearson

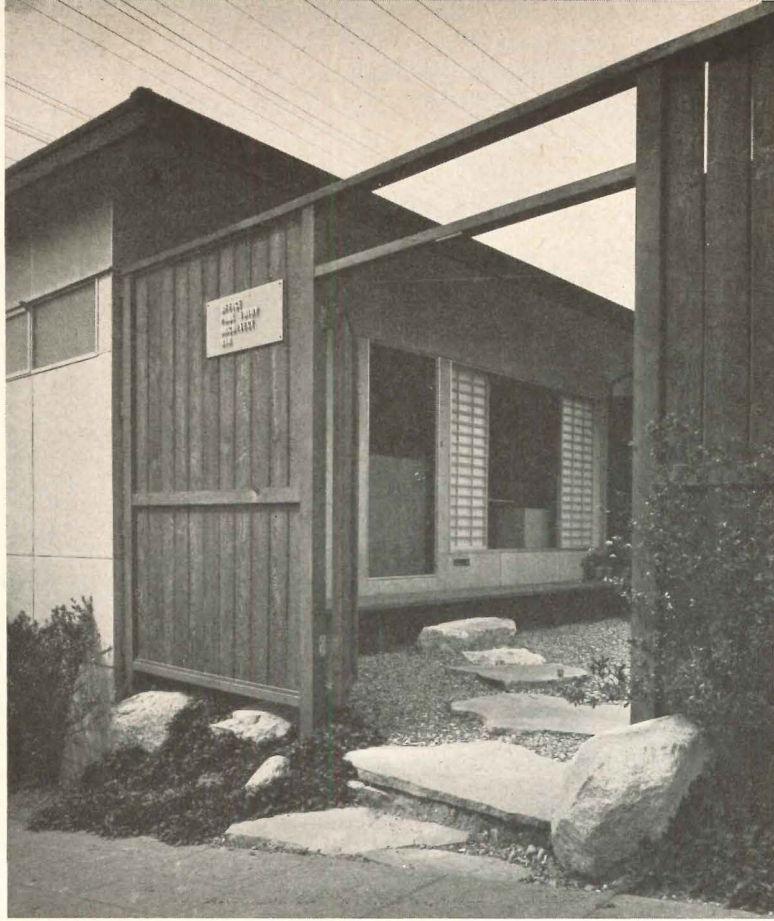

ARCHITECTS' OFFICES: 1—ENTRANCES



I. B. Lindenthal

Pleasant off-street entrances add privacy and quiet to the offices of Paul Thiry, Seattle (top) and Staub, Rather and Howze, Houston (bottom). Thiry's office (plan p. 159) has asbestos board exterior, aluminum trim. Staub, Rather and Howze (plan p. 166) use lightweight concrete canopy and screen, pink brick walls



H. O. Wiseman

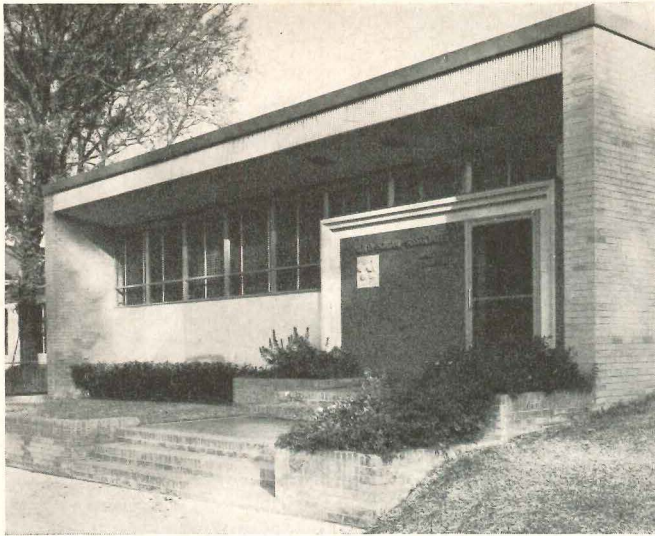

A wide overhang shelters entrance and front windows in office of Neild-Somdal-Associates, Shreveport, La. (above). Side walls are light pink brick. Light colored stone is used below windows and around door. Granite panel by door displays firm name and sculptured panel. Plan on p. 165

Joseph W. Molitor

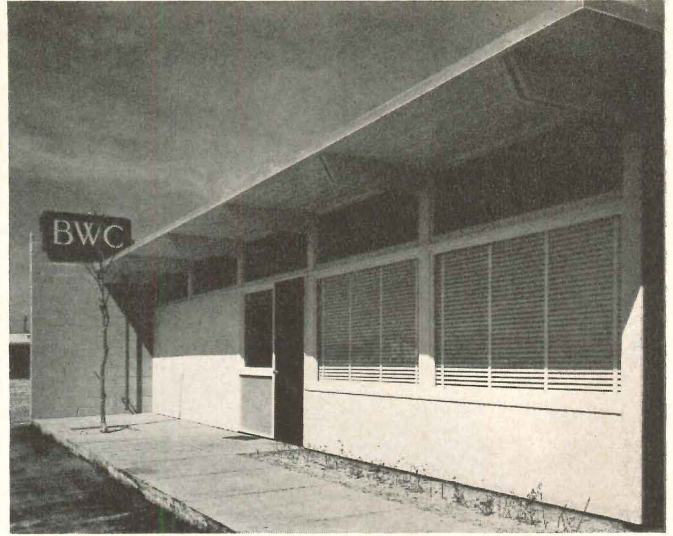

Biggs, Weir and Chandler, Jackson, Miss. (above), use scheme similar to one above left. Interior blinds give privacy, closed front appearance. Siding is white, with red panel by black door. Ply-wood sign is black with yellow-orange letters. Plan on p. 164

Pace Associates, Chicago, provide a pleasant variation from the typical office floor entrance. A clear glass door, flanked by translucent glass panels gives an attractive vista from the elevator lobby into the reception room (see opposite page). Plan on p. 162

Dewey G. Mears

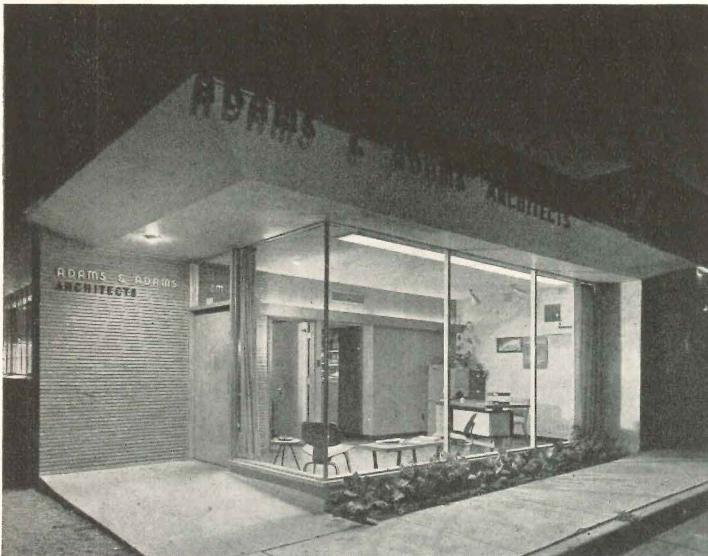

An open, shop-front scheme is used to dramatize reception area by Adams & Adams, Dallas, Tex. (above). Firm name is boldly displayed on tapered overhang and on brick wing wall. Plan on p. 164

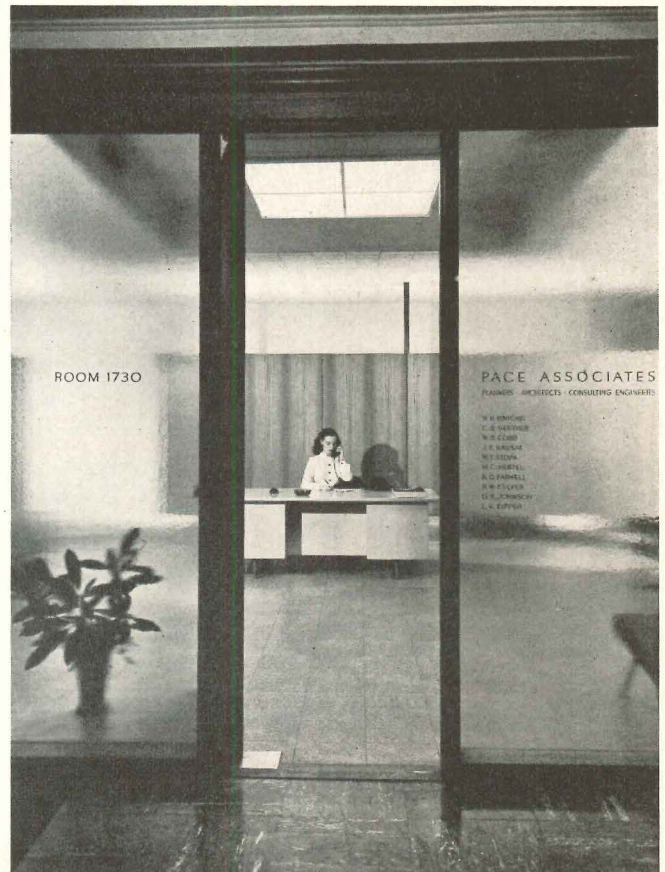

Bill Hedrich, Hedrich-Blessing



# ARCHITECTURAL INTERIORS

Design | Details | Materials | Equipment

ARCHITECTS' OFFICES: 2 - RECEPTION ROOMS

Richard Shirk

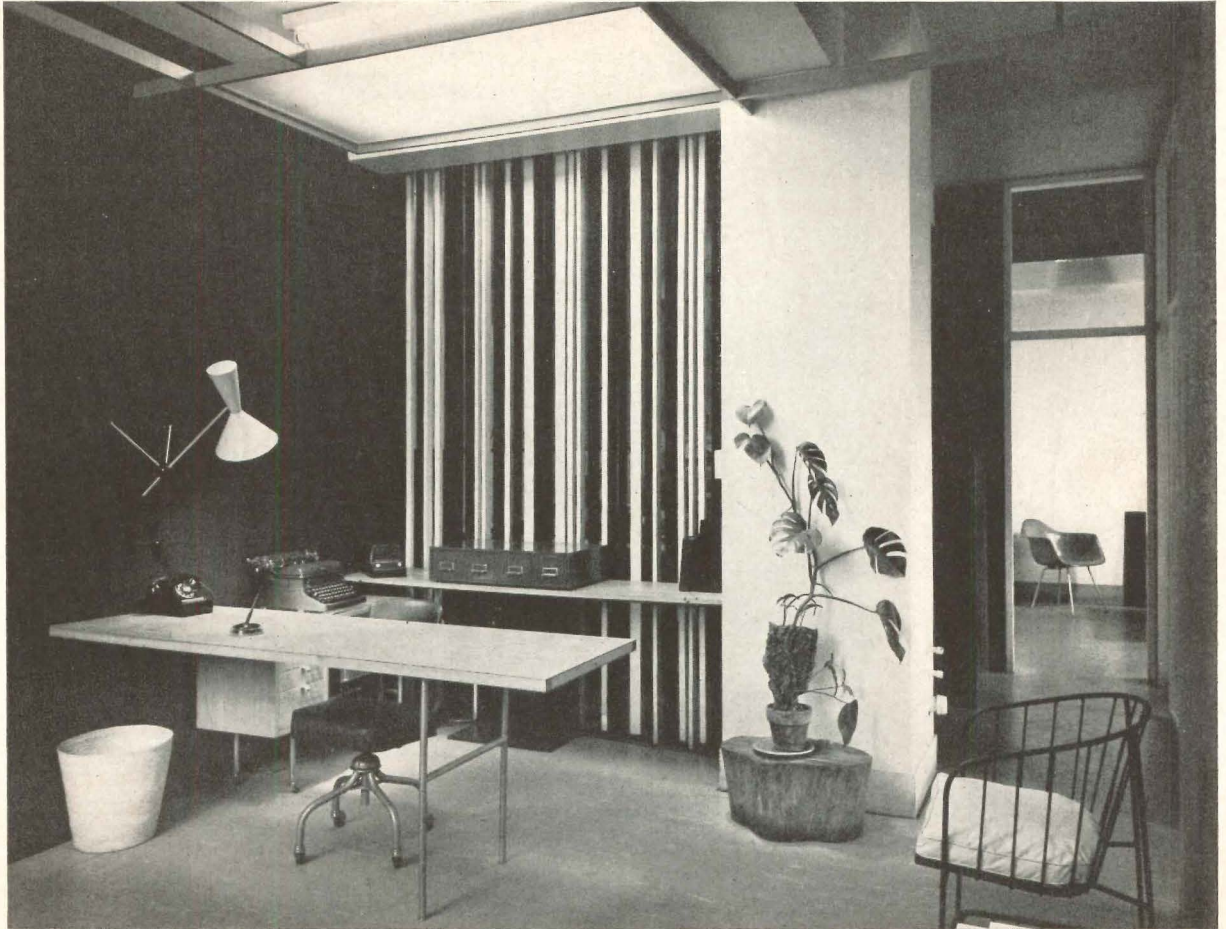

Leinweber, Yamasaki & Hellmuth's Detroit offices (above, below right) are mainly black and white. Accents of red-orange and blue are carried out in vertical slats hiding shelves behind desk, and on frame of dropped ceiling. Left wall is blue; others, white plaster or birch. Floor is gray and white mottled asphalt tile. Ceilings are white except in conference room, which is black. Plan p. 162



Bill Hedrich, Hedrich-Blessing

Pace Associates (above) use black and white to accent natural finish teak walls, natural color cork tile floors. Knoll furniture includes white plastic laminated tables on black metal legs

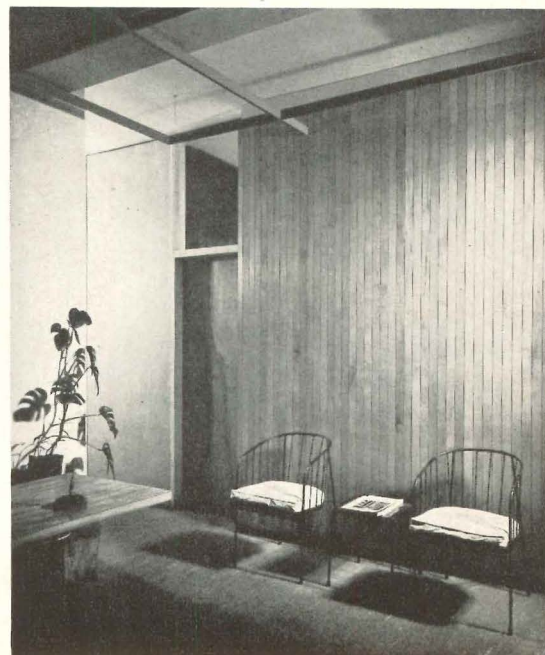

Richard Shirk



# ARCHITECTURAL INTERIORS

Design | Details | Materials | Equipment



Joseph W. Mollitor

The Jackson, Miss., office of Biggs, Weir and Chandler has red and white walls, blue door by receptionist's desk. Perforated wallboard in blue, yellow, green and gray used as partitions. All floors are black asphalt tile. Plan on p. 164



Gabriel Benzur

The office of Aeck Associates in Atlanta has a built-in desk and shelf unit in striated plywood with natural cork top. Floors are red and white on mocha asphalt tile; walls, gray striated plywood and cocoa brown plaster. Recessed fluorescent and incandescent lighting placed in acoustic tile ceiling. Furniture includes molded plywood chairs in natural birch. Plan on p. 162

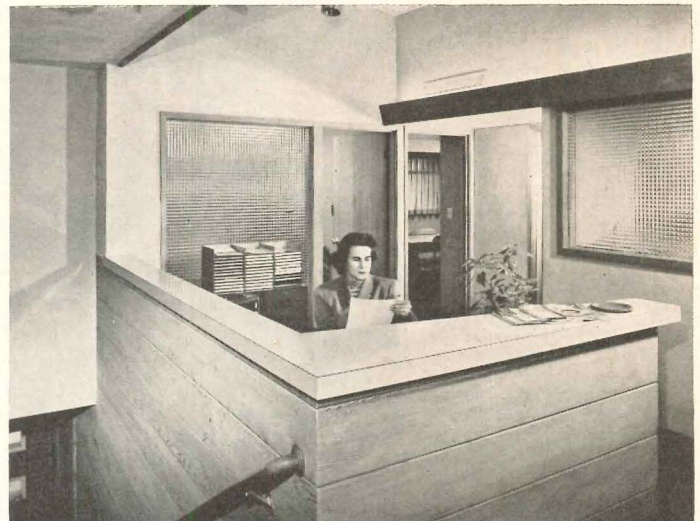

Julius Schulman

Redwood and sand colored plaster are background for green and yellow accents in Walter Wagner's Fresno, Calif., office. Counter and rail control stair, and are yellow and green laminated plastic (green repeated in office draperies). Obscured glass separates secretary from front office. Main floor is quarry tile; asphalt tile used upstairs. Plan on p. 160



Charles R. Pearson

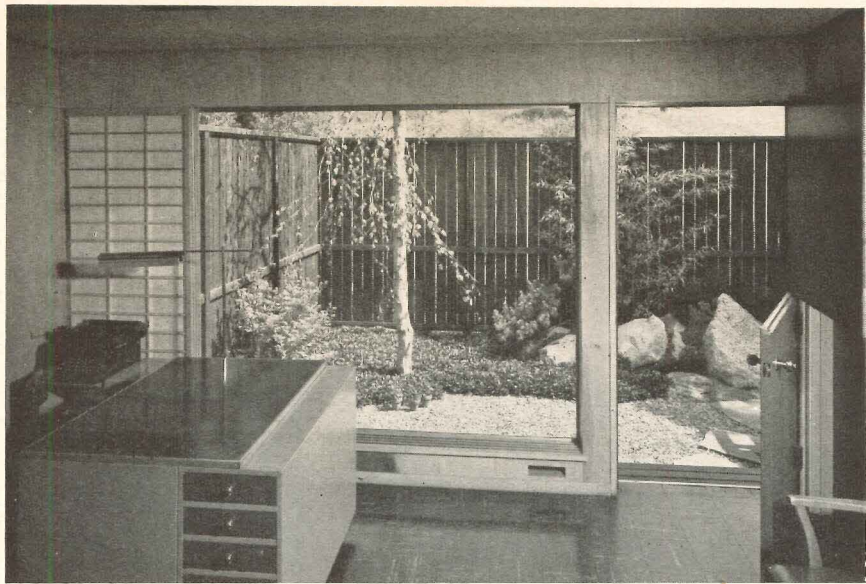

A garden entry with a large picture window leads into the office of Paul Thiry. Walls are plaster and plywood in natural finish; floors are brown-red asphalt tile; doors are olive green. Much of the furniture in the office designed by the staff. See plan, p. 159

Edward D. Stone has offices in a remodeled brownstone house in New York City. The main floor houses reception, office and drafting areas. Most furniture is architect's own design. Photos below show reception area

Floor is brown and terra cotta asphalt tile in large squares with carpet of cafe au lait. Lime colored burlap covers window wall opposite natural wood screen. Ceiling is finished in natural birch plywood squares



Ezra Stoller

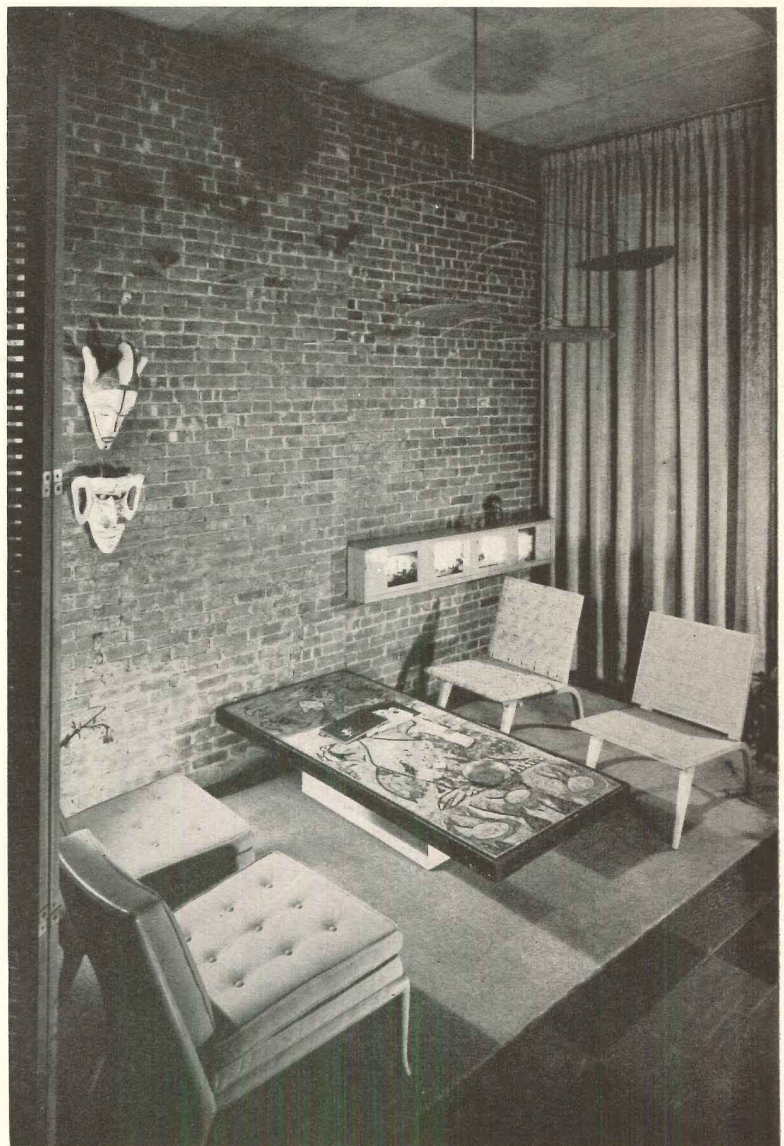

Ezra Stoller



## ARCHITECTURAL INTERIORS

Design | Details | Materials | Equipment

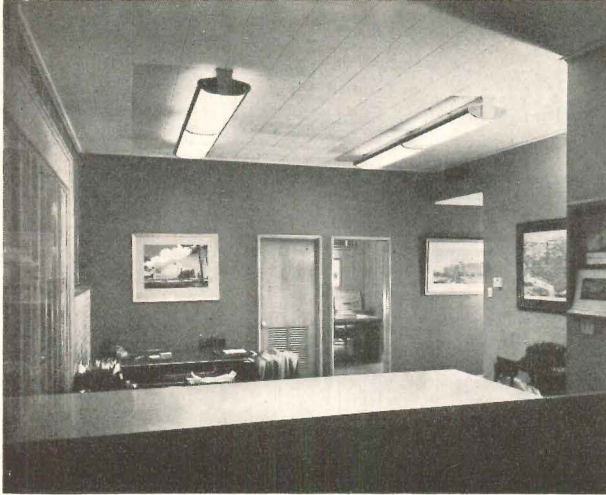

H. O. Wiseman



Stuart A. Weiner

Left: Neild-Somdal-Associates use deep browns and off-pinks as background colors for green lounge furniture. Walls are pink brick and burlap, with a marble panel by door and display panel for current work. Floors are brown and pink rubber tile. Plan p. 165. Right: Harold Ekman's office in Phoenix has warm tones with walls of natural red brick, natural redwood. Floor is gray asphalt tile; cabinet work, light gray with yellow vinyl tops. Chairs designed by Hans Knoll; Danish tables. Plan p. 160

---

Jahr-Anderson Associates, Inc., Dearborn, Mich., use brick, stone, glass, Douglas fir and red cedar on walls. Ceiling is natural wood, acoustical tile, dramatized by concentric ring lighting. Wood supports create separation of rooms and open feeling. Floor, asphalt tile throughout. See opposite page

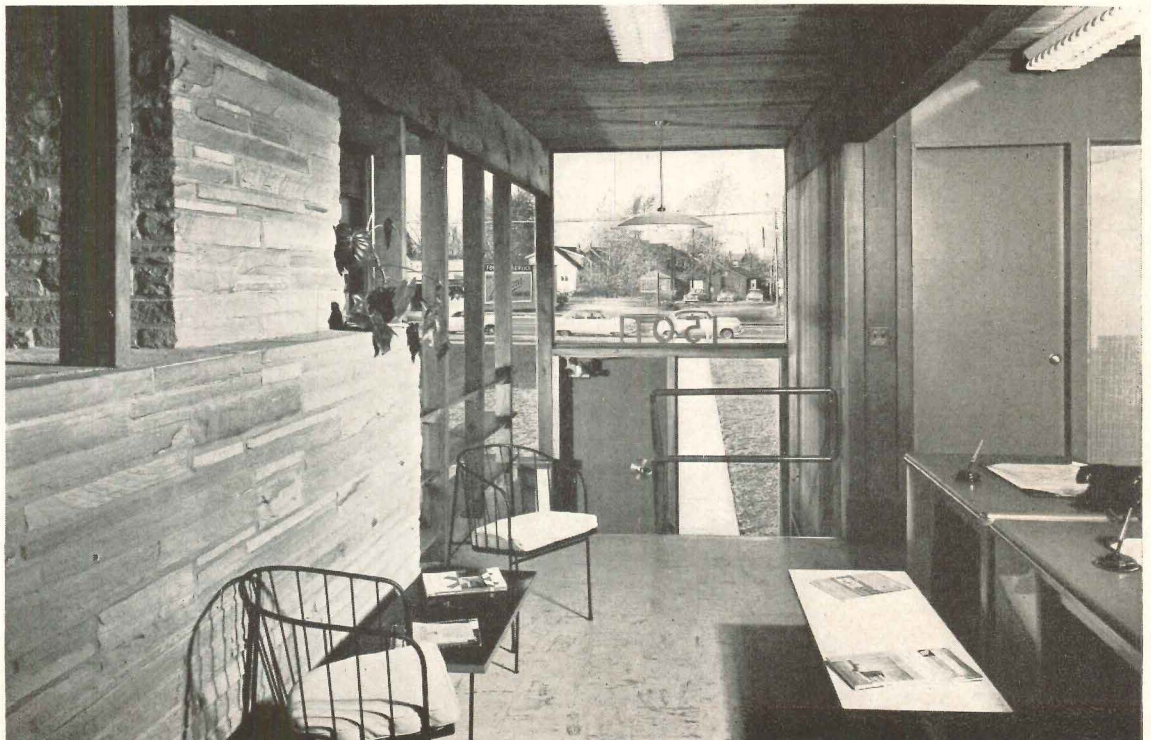

Richard Shirk



Ezra Stoller



Ed Stone has used bamboo slats strapped to walls, complemented by natural hemp squares on floor. Haitian primitives adorn the walls; lime colored draperies and accents in the primary colors on a suspended mobile add to decor of room. Design area is shown in background of photo

Below: Jahr-Anderson fireplace wall of Tennessee ledge rock is center of lounge-conference area of drafting room. Floor is bright yellow with a play of red, black and green in abstract pattern, separating it from light green flooring used in main drafting area. Plan, p. 165

Richard Shirk

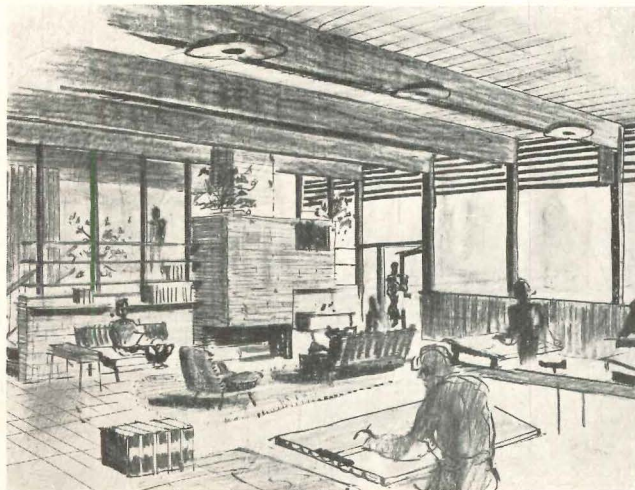



## ARCHITECTURAL INTERIORS

Design | Details | Materials | Equipment



J.B. Lindenthal

Staub, Rather and Howze's conference area overlooks garden. Concrete sun shades prevent glare in room. Walls are covered with natural textured cotton, also used as drapery fabric, creating a restful atmosphere as compared with the apricot and Chinese blue of reception area. Floor, cork; table, birch lacquered gray. Plan p. 166

Rough sawn redwood walls, floor of edge grain fir in a natural finish form the background for Schweikher and Elting, Roselle, III. Chairs designed by Hans Knoll, upholstered in green fabric, are grouped by fireplace for view of model displays (opp. page). Shelving and benches are polished redwood; ceiling rough sawn redwood boards

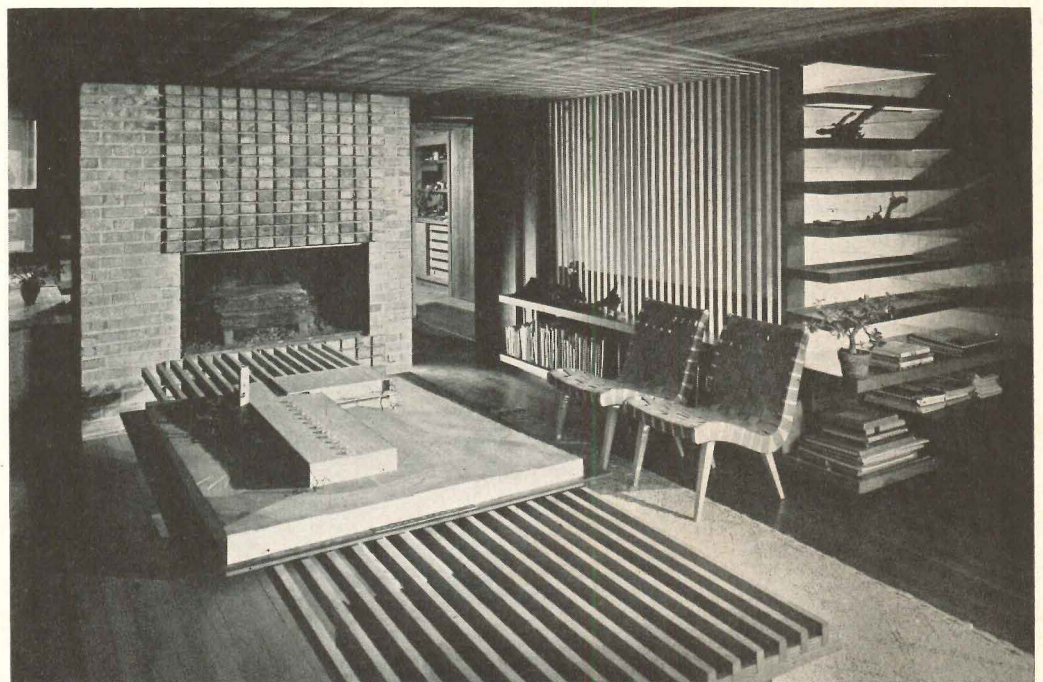

Bill Hedrich, Hedrich-Blessing



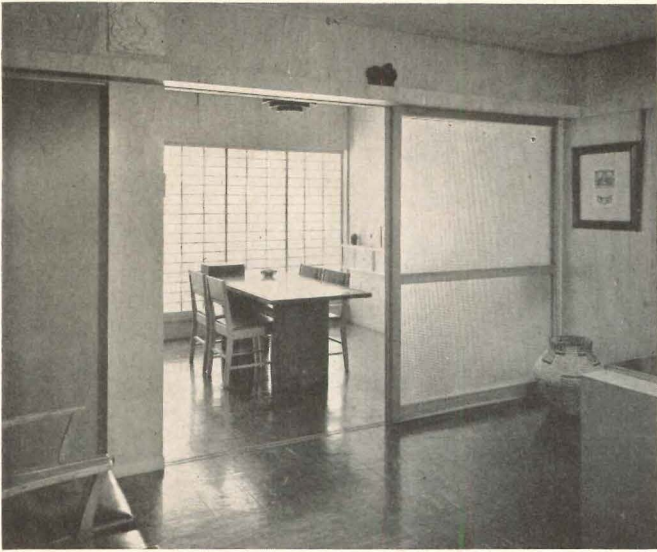

Paul Thiry's conference room (left) is well lit by window screens covered with glass fiber cloth. Interior walls are plaster and plywood, natural finish. Wilson, Morris and Crain's office in Houston (right) has wall of copper foil mounted on asphalt backing. Ceilings are warm gray with acoustical asbestos blown on; floors, scrap marble. Vertical cloth blind in chartreuse and furniture covered in greens, grays and blacks complete room. Plan p. 164

Glass window wall in conference area for Schweikher and Elting overlooks countryside, provides good lighting for displays. Plan on p. 163

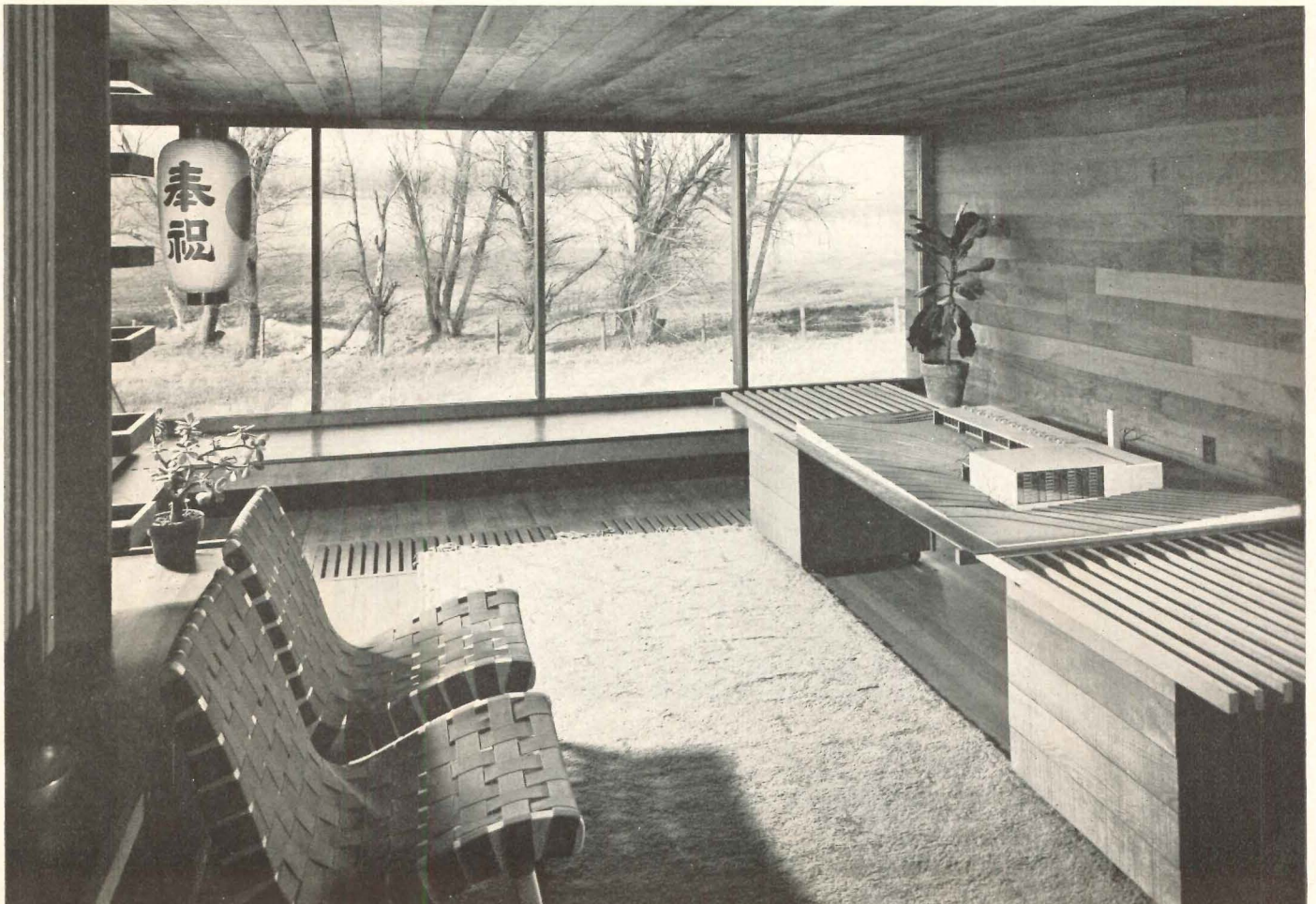



## ARCHITECTURAL INTERIORS

Design | Details | Materials | Equipment

H. O. Wiseman

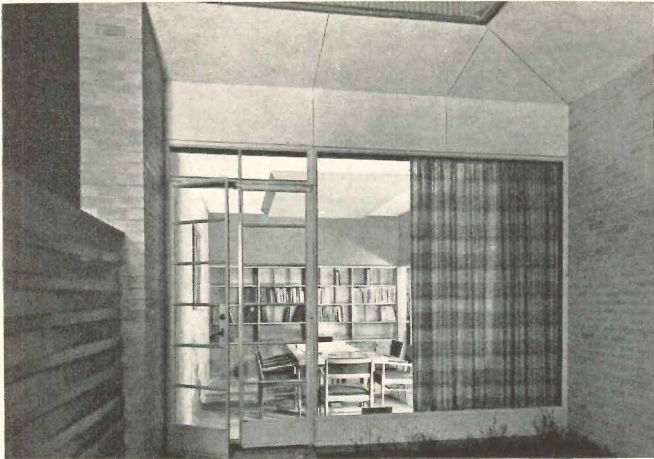

Neild-Somdal's conference area opens on court, has pink-tan carpet and draperies, book-case wall. Other walls are cork, brick. Ceiling is acoustical tile around center-dropped cove lighting. Furniture upholstered in brown. Plan p. 165

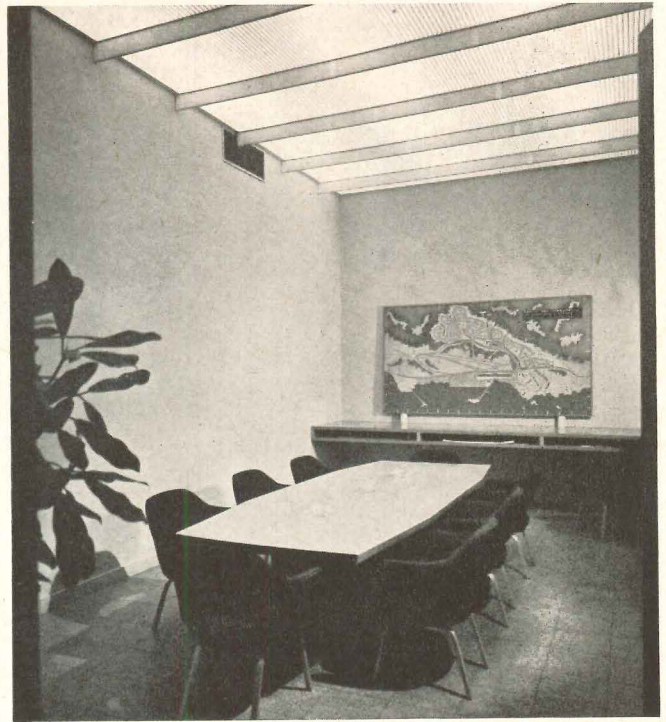

Bill Hechtich, Hechtich-Blessing

Conference room for Pace Associates has corrugated translucent vinyl plastic ceiling illuminated above with fluorescent lighting. Saarinen chairs in black and brown cloth surround light oak table, designed by firm. Plan p. 162

Gabriel Benzur

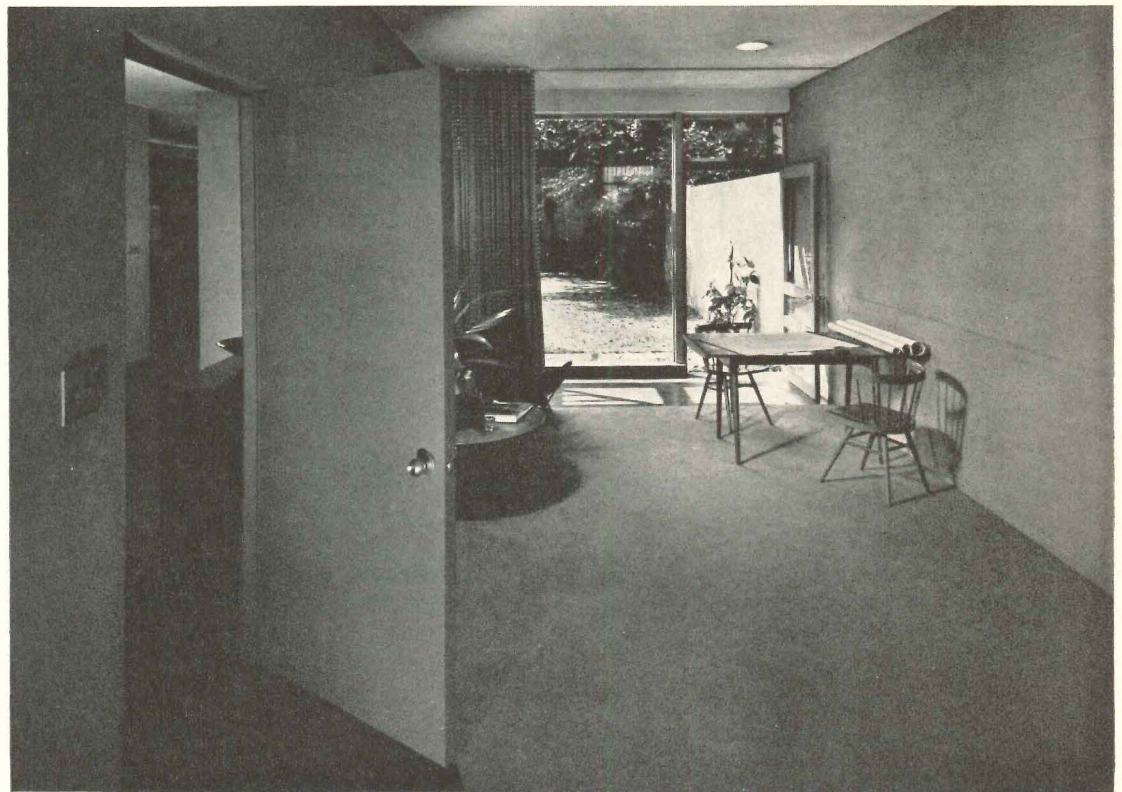

League, Warren and Riley in Macon, Ga., combine conference area with private office. Use of much glass, and carpet and wall of same gray-green color gives open feeling. White nylon draperies cover one window; a corded fabric covers opposite end of room. Ceiling is acoustical plaster, white throughout. Furniture by Hans Knoll, in browns and oranges. Plan on p. 161



R. Wenkam

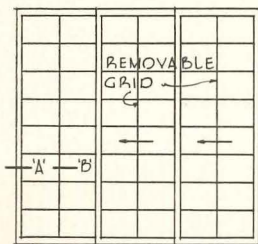
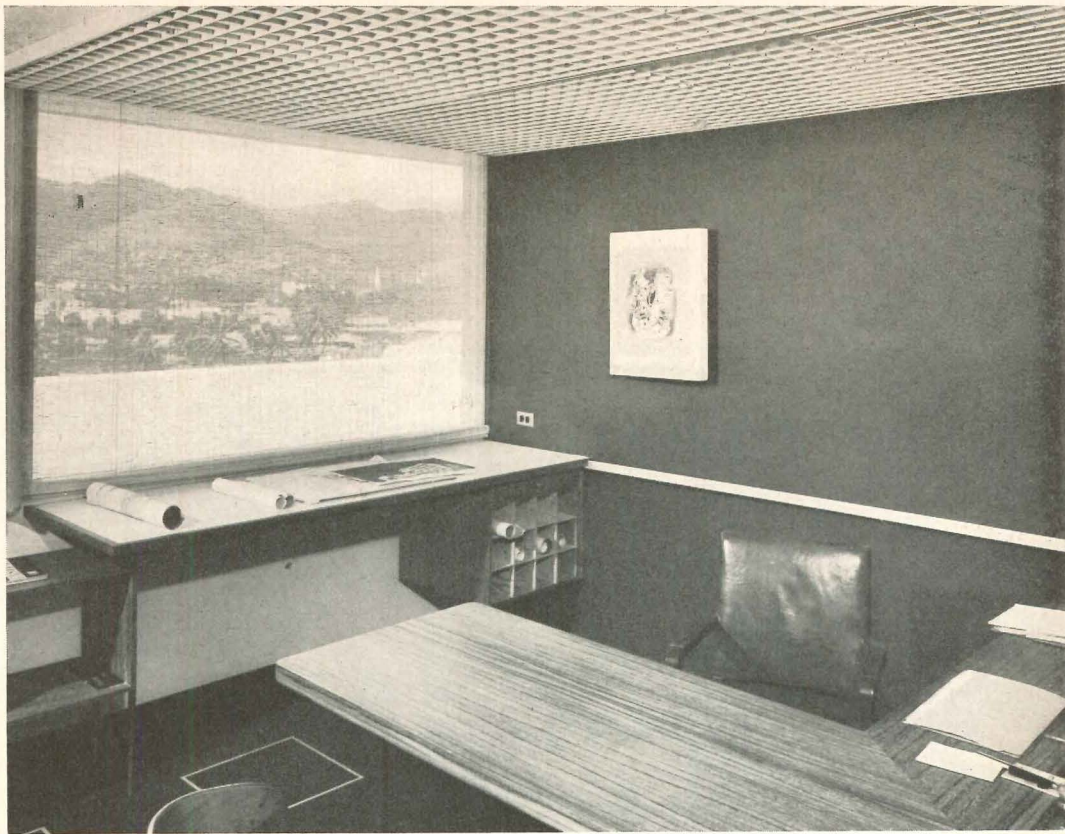

·SHOJI - DOORS·

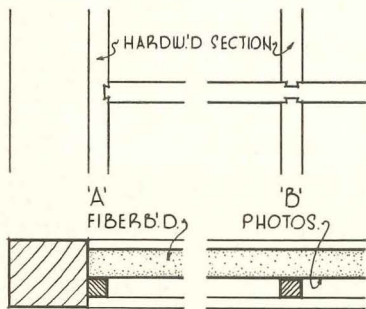

Vladimir Ossipoff's Honolulu office is done in tones of dark egg plant and white—used on plaster walls. One window wall covered in vertical and horizontal split bamboo draperies; remaining wall has sliding panels of superimposed wood grid for insertion of photos (left detail and below). Sliding wall opens to enlarge conference area. Ceiling is egg crate louvers with concealed lighting. Plan p. 162

R. Wenkam





# ARCHITECTURAL INTERIORS

Design | Details | Materials | Equipment

Stuart A. Weiner



Harold Ekman's private office has medium brown cork floors. Natural monkscloth stretched over boards used for tacking purposes, adding color and texture contrast to redwood walls. Center light, adjustable suspension; ceiling, acoustical tile; furniture, Danish manufactured with Knoll chairs. Plan p. 160

Ezra Stoller



Edward Stone has designated above office as his design area. Walls are natural brick; natural colored hemp squares are used on floor. A Calder mobile in black and primary colors is suspended from ceiling; Haitian primitives adorn walls and carry out color accents. Furniture, Stone's designs

A green folding partition separates offices for Associated Architects (Wirtz, Calhoun and Tungate) in Houston. Three walls are waxed redwood plywood; remaining wall, yellow sheet rock. Floor, brown marbled asphalt tile. Desk chairs covered in brown; other office chairs are gray plastic. Birch desks designed by architects. Plan p. 163

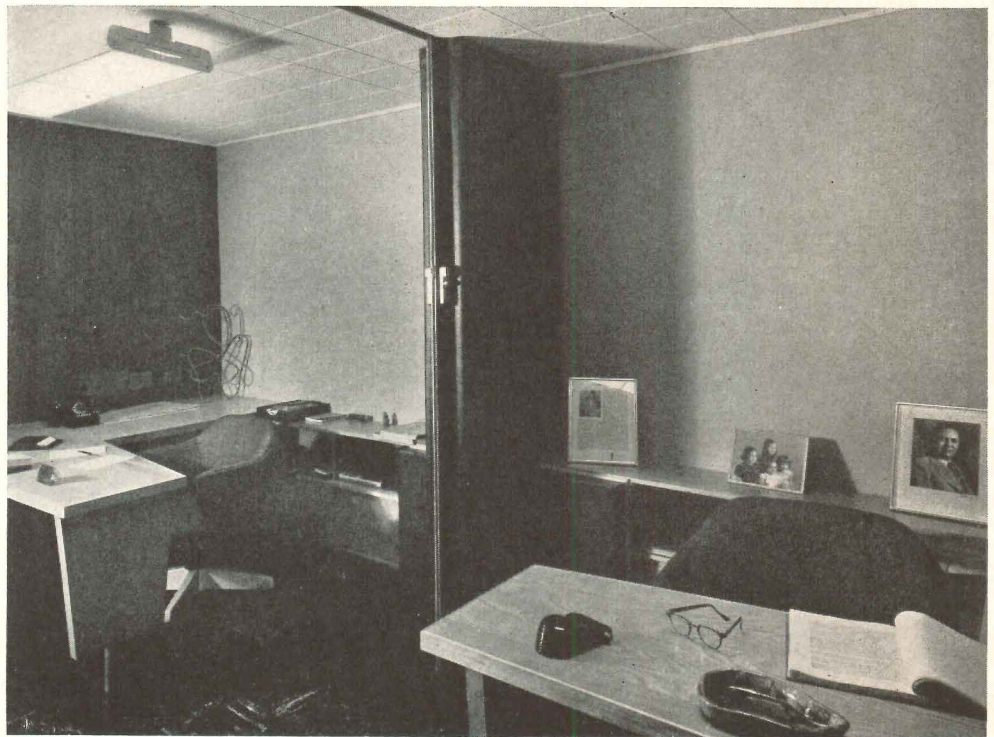

I. B. Lindenthal



Gabriel Benzur

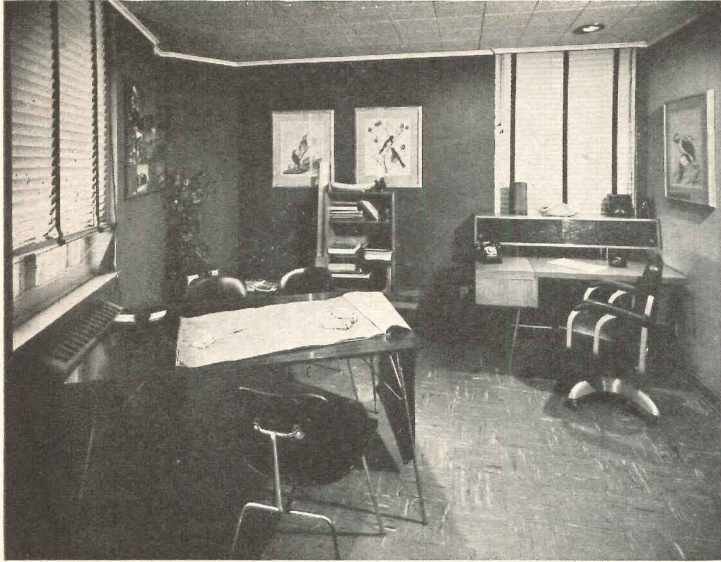

Private office for Aeck Associates has gray striated plywood and rust painted plaster walls; floor is asphalt tile in red and white on mocha. Venetian blinds are eggshell with chocolate brown tapes. Furniture consists of black molded plywood chairs, natural birch desks, walnut tables

Charles R. Pearson

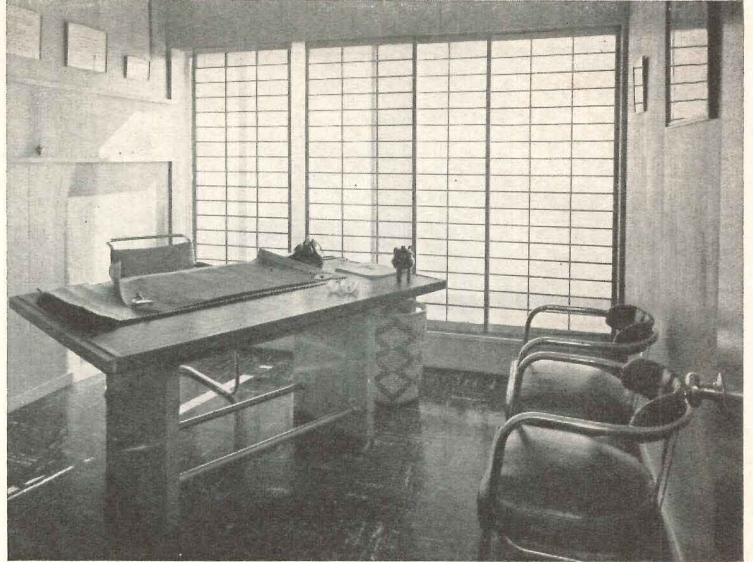

Paul Thiry's office has plaster and plywood walls in natural finish. Floor is brown-red asphalt tile. Maximum light is admitted through Shoji window screens covered with glass fiber cloth. This window also reduces glare, contributes Oriental influence. Office is clean cut, uncluttered

Bernard M. Goodman's office in Miami has black asphalt tile flooring, white plaster walls. Panel behind desk is green; 2 by 4 supports, black. Wall cabinet black with prima-vera doors; shell chair red, chrome legs. Desk is slab of black marble, supported by steel brackets at wall, steel filler ropes at free end. Ceiling panel over desk, red. Drapery (left) black pebble cloth with red and white abstract print

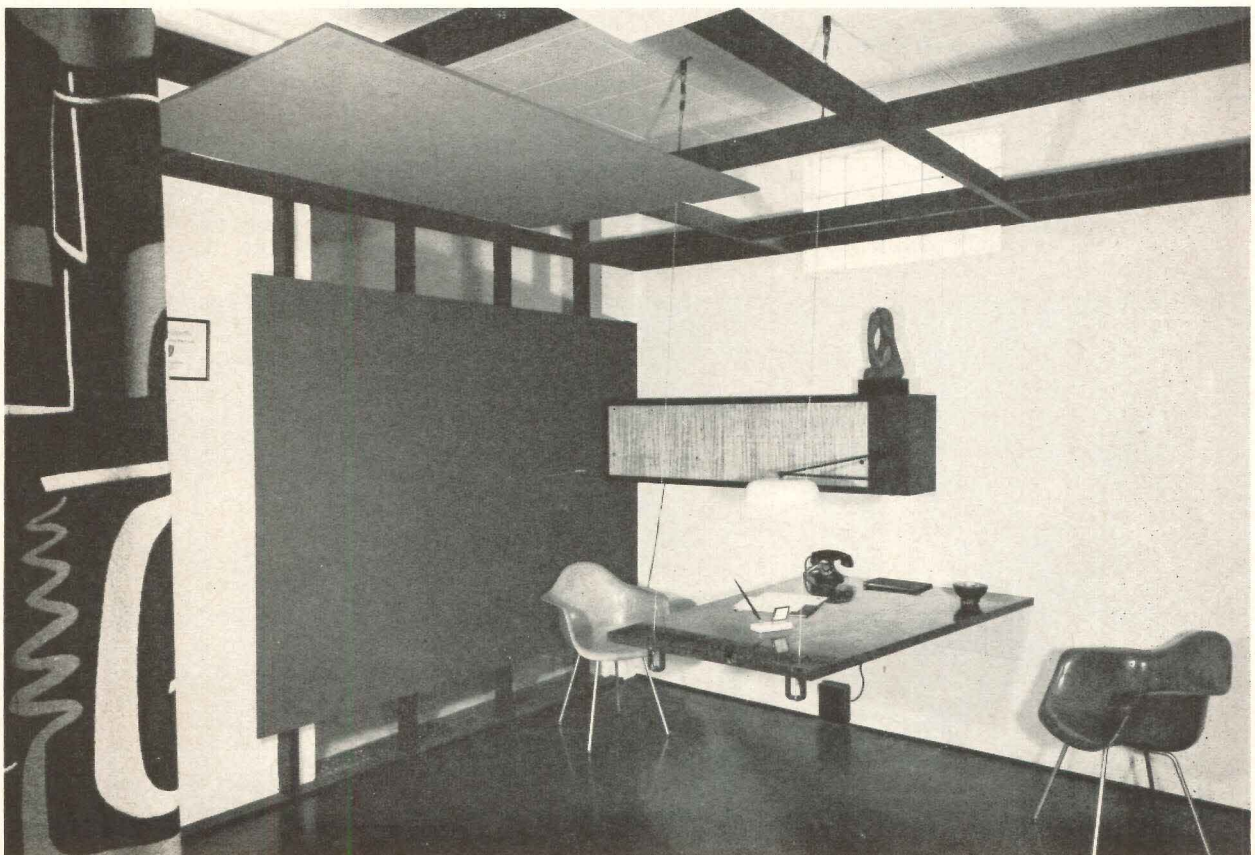

Rada



## ARCHITECTURAL INTERIORS

Design | Details | Materials | Equipment

### ARCHITECTS' OFFICES: 5 - DRAFTING ROOMS



I. B. Lindenthal

Wirtz, Calhoun and Tungate's drafting area has yellow cabinets and waxed redwood up to window sills. Tables are 3 by 7 birch slab doors on pipe legs. Bookcases are conveniently located in the center of the long room, which extends the entire length of the building

Cabinet wall in the drafting room of League, Warren and Riley is deep aqua; other walls are beige. Cabinets at rear of room are painted terra cotta. Light gray percale drapes at windows give softened effect. Room has counter with sink, housing cabinets and refrigerator beneath

The drafting room of Philip Duke West in Hinsdale, Ill., has painted plaster-board and waxed birch plywood walls. Ceilings are plaster board finished with heavy muslin and flat paint; floors are tan asphalt tile. Illumination is by fluorescent lighting. Tables, storage type. Because of proximity to neighboring building, windows have translucent glass. Plan p. 161

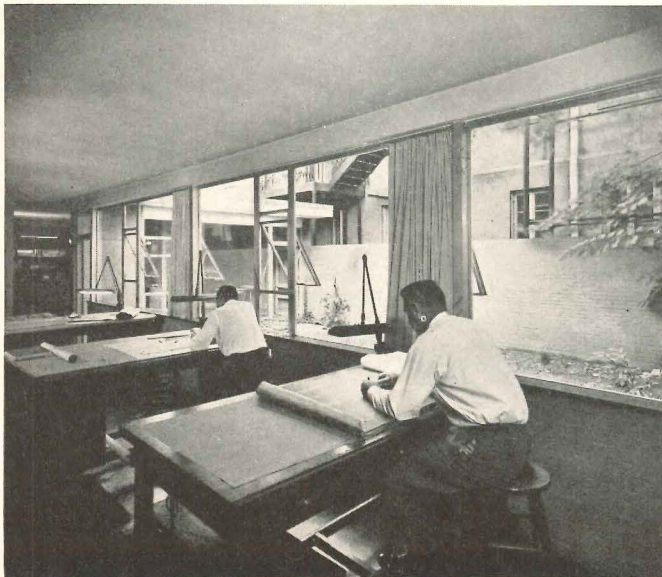

Gabriel Benzur



Bill Hedrich, Hedrich-Blessing



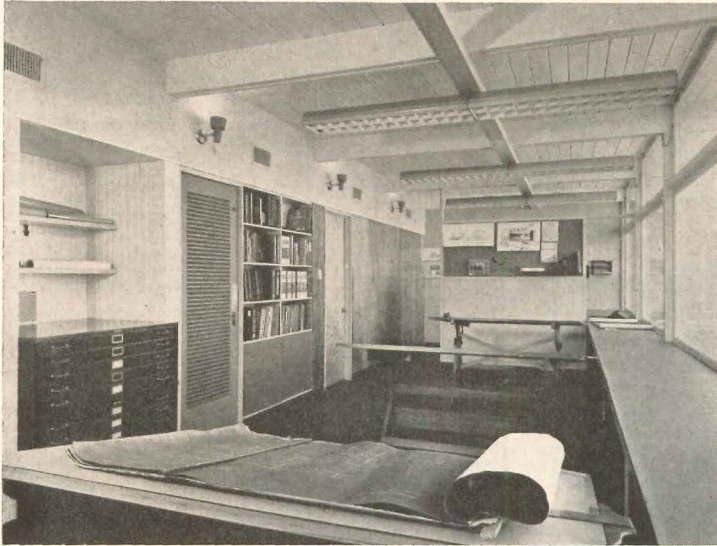

Biggs, Weir and Chandler have used vertical carsing on some of the walls in drafting room, with ceiling of exposed beams and deck, painted white. Fluorescent lighting and window wall provide excellent light. Wide blue counter at window permits extra work space by tables. Colored panels may be set up to separate drafting areas. Door, pine louvered

Drafting area of Jahr-Anderson has a 13-ft 6-in. ceiling with underside of roof deck exposed and finished natural. Rear wall is soft green with yellow flecks in vitreous cement over cinder block. Floor is light green asphalt tile. Lighting fixtures are concentric ring louver around silver bowl lamp with white translucent plastic domes, dramatizing natural wood ceiling

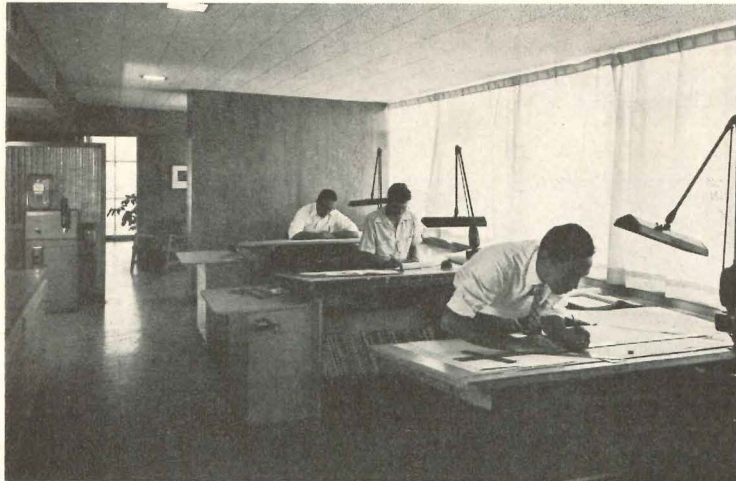

Stuart A. Weiner

Light natural colored redwood provides a pleasant background for the drafting area of Harold Ekman's office. Floor is gray asphalt tile; ceiling, acoustical tile with recessed lighting. Natural daylighting is admitted through whole window wall

Exposed walls in Schweikher and Elting's drafting room are rough-sawn redwood and fir plywood. Ceiling has exposed fir beams with fir plywood between beams; floor is edge grain fir. Drafting tables, shelves, drawers designed by architects

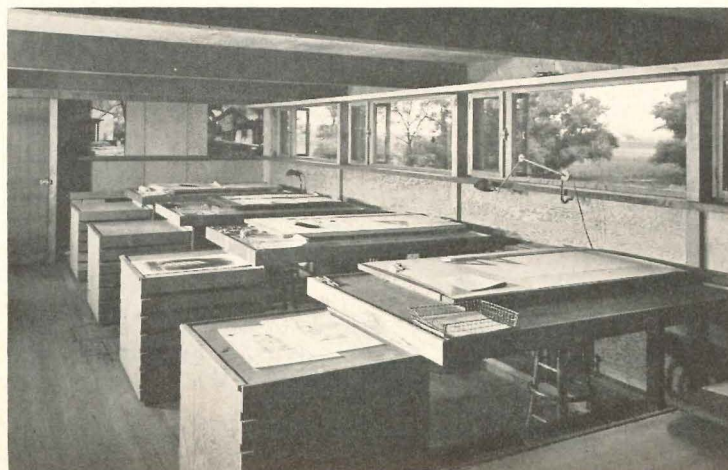

Bill Hedrich, Hedrich-Blessing



# ARCHITECTURAL INTERIORS

Design | Details | Materials | Equipment

Julius Shufman

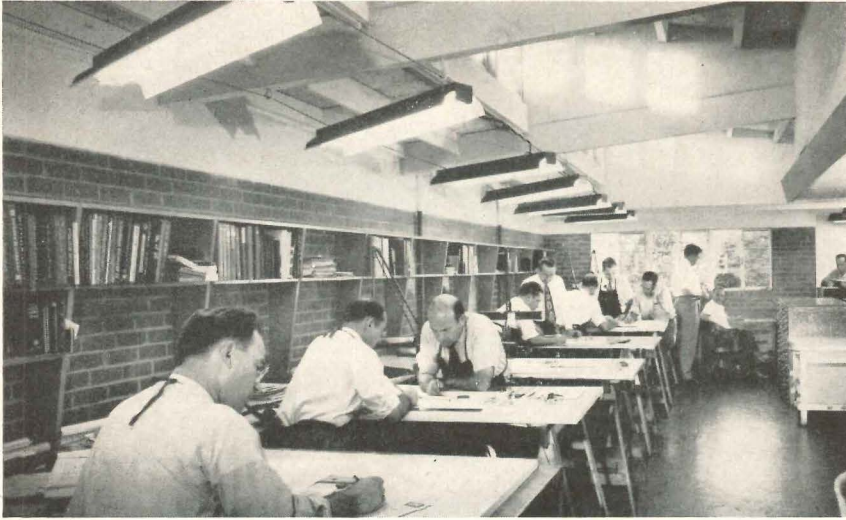

Clerestories (detail at right) provide additional light in the drafting room of Walter Wagner. Walls are brick and yellow plaster; ceiling is light yellow plaster board. The light colors in the room reflect light from the clerestories to compensate for the lack of windows by drafting tables

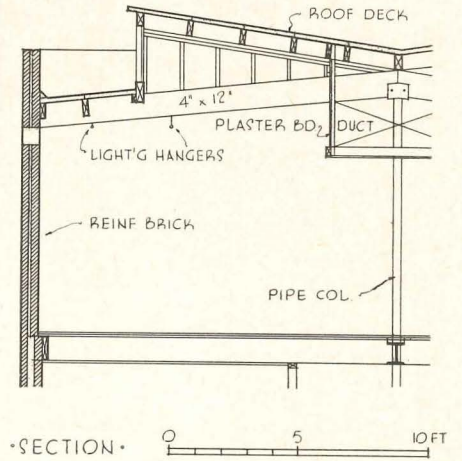

H. O. Wiseman

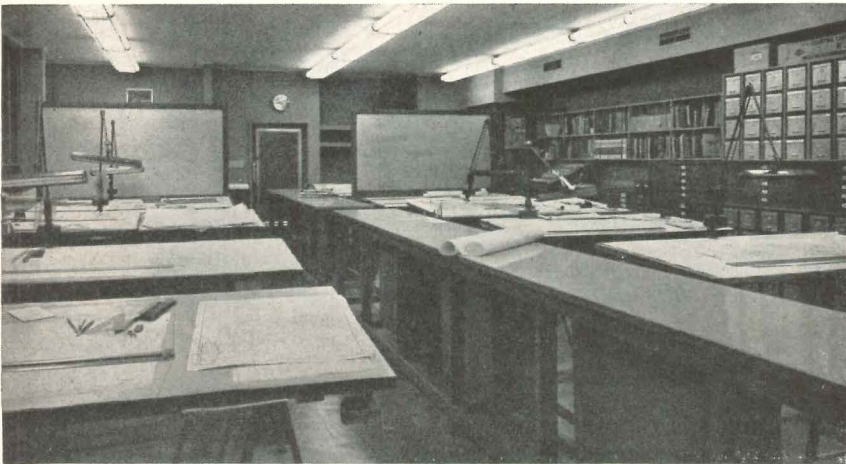

The drafting room for Neild-Somdal has gray asphalt tile floors; acoustic ceiling. Walls are mostly green plaster, with some glazed structural tile under windows and pink brick behind storage cabinets and counter. Counter in center of room serves as extra work space with storage beneath (detail, right)

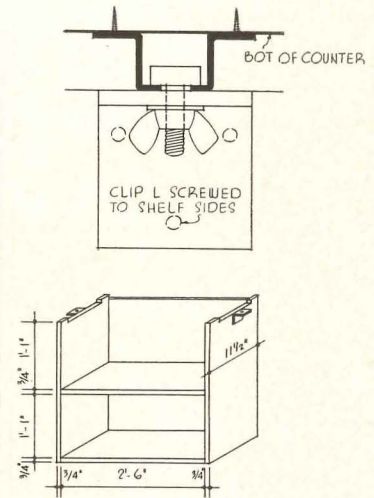

DETAILS OF BOOKSHELVES

Charles R. Pearson

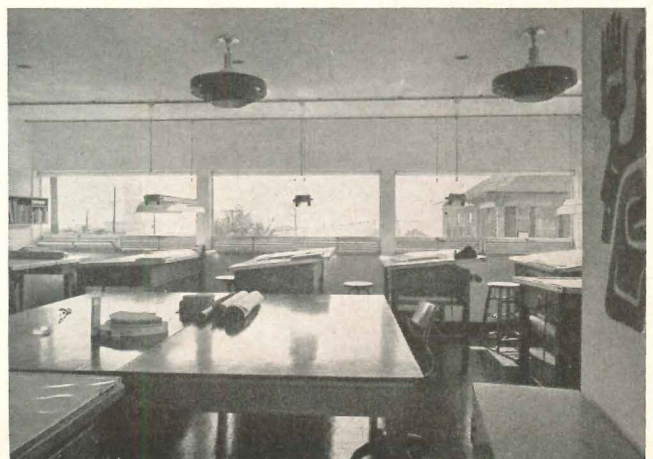

Paul Thiry's drafting room has plaster and plywood walls. Room is well lighted by large glass areas and lighting fixtures which raise and lower on a track. Floors, brown red; doors, olive green





Joseph W. Mollitor

Storage space has been adequately provided for in the office of Biggs, Weir and Chandler. In the conference area, or library, cabinets line two walls—some as open bookshelves; others which have doors make it possible to tuck material out of sight. The floor is black asphalt tile; ceiling is acoustical tile and exposed beam and deck, painted white. End wall is a perforated wallboard, painted blue. Remaining wall is birch plywood and exposed masonry

---

The office of League, Warren and Riley has storage facilities located in the plan room, which also serves as a passage way. Cabinet wall in this room is deep aqua, a pleasant contrast to the beige colored adobe on masonry walls. Terra cotta cabinets in rear of drafting room provide adequate storage space, and introduce an additional color accent



Gabriel Benzur



# ARCHITECTURAL INTERIORS

Design | Details | Materials | Equipment

Stuart A. Weiner

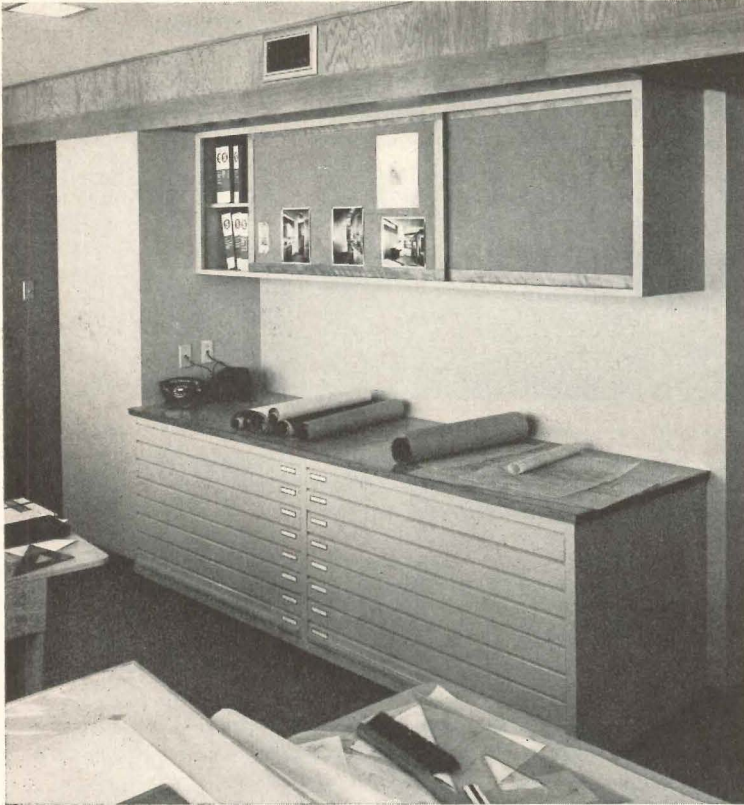

I. B. Lindenthal

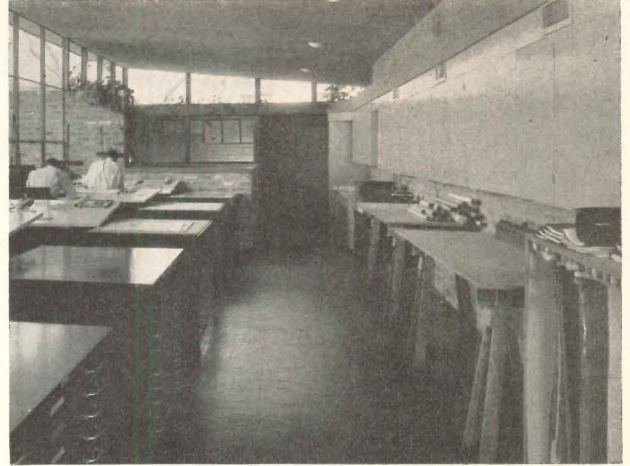

Storage facilities for Wilson, Morris and Crain (above) in the drafting room of the offices: large files containing many shallow drawers are placed in the center of the room, and a vertical file for blueprints is set against the wall

Left: Harold Eckman's office also organizes storage space in its drafting room. File cabinets are placed in wall recess beneath wall-mounted bookshelves. Cabinet work is light gray with soft yellow vinyl tops to blend with gray asphalt floors

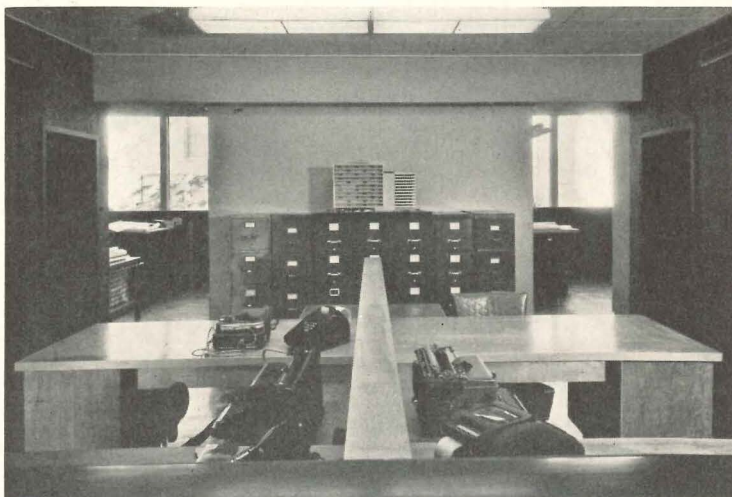

I. B. Lindenthal

Wirtz, Calhoun and Tungate have used a section of the secretarial and accounting room to store material. Files are placed against rear wall which opens into drafting room. Larger storage cabinets are on the reverse side of the wall, as shown in detail adjoining photo. Desks in illustration were designed by the architects

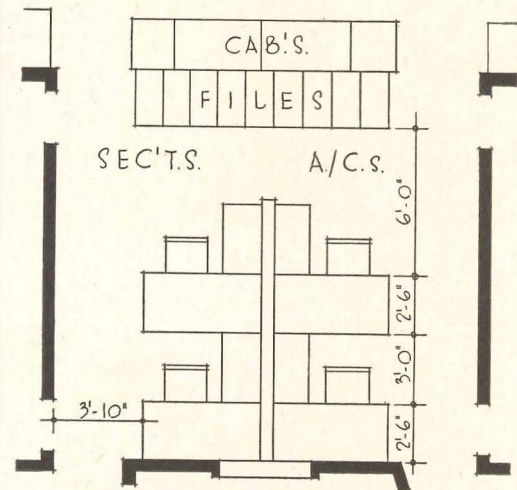



Charles R. Pearson

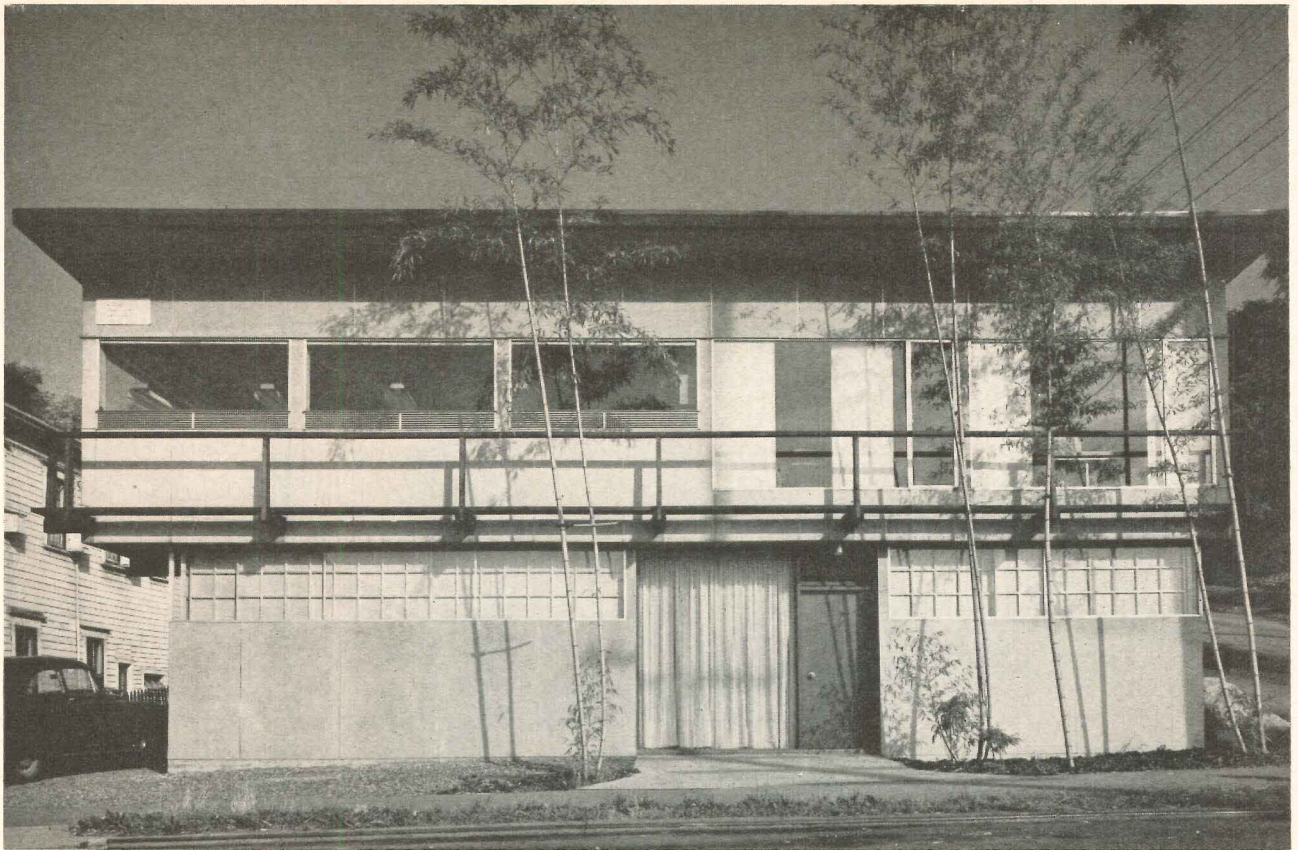

Paul Thiry's office in Seattle has a central location, close to town and principal highways. Lower floor was planned for rental; upper floor for architect's use is shown in plan below. Photo below shows early stage.

The sloping site gives ground level entries to both sections of building, parking for six cars. Construction is frame with asbestos board exterior, aluminum trim, asbestos roof.

Charles R. Pearson

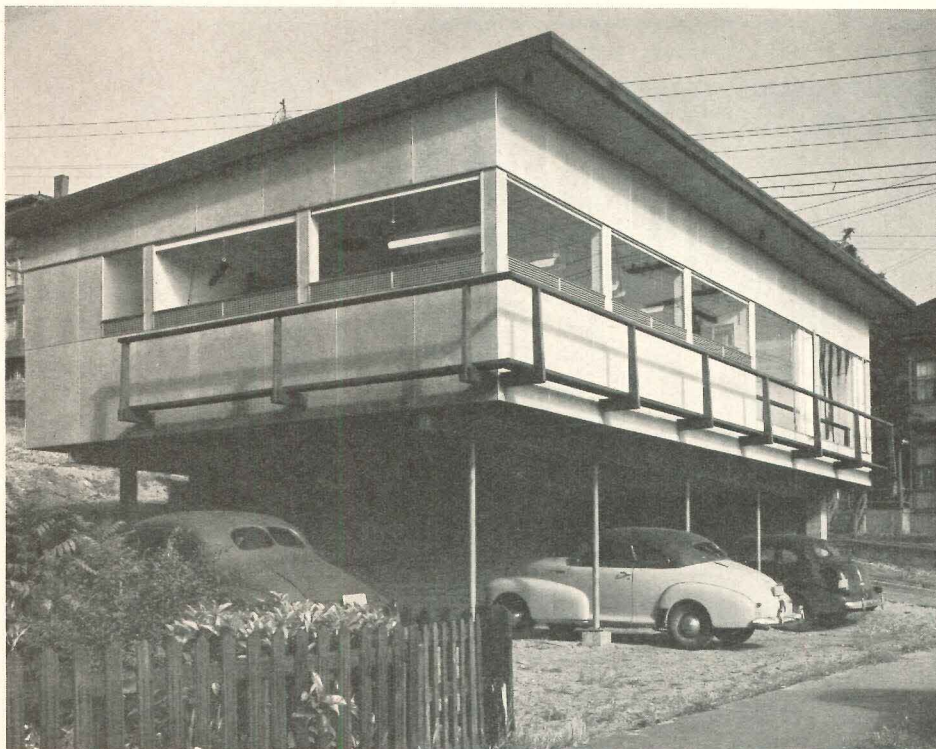

0 5 10 FT.

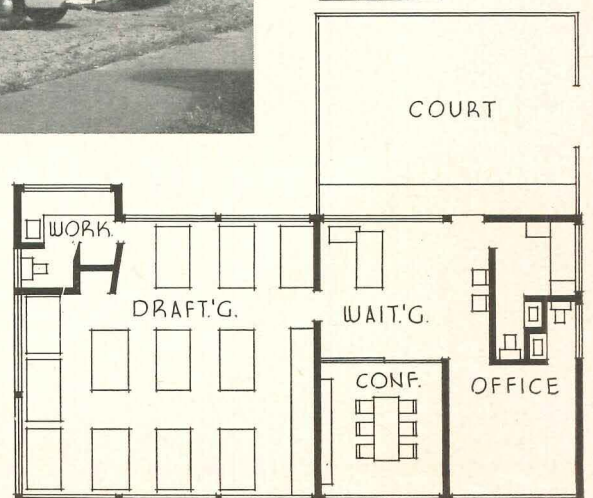





Julius Shulman

Walter Wagner's brick office building in Fresno, Calif. (above), has two rental offices on lower floor, upper floor for his own offices (plan at right). Each office has separate entrance. Wagner has placed secretary's desk to control all second-floor circulation

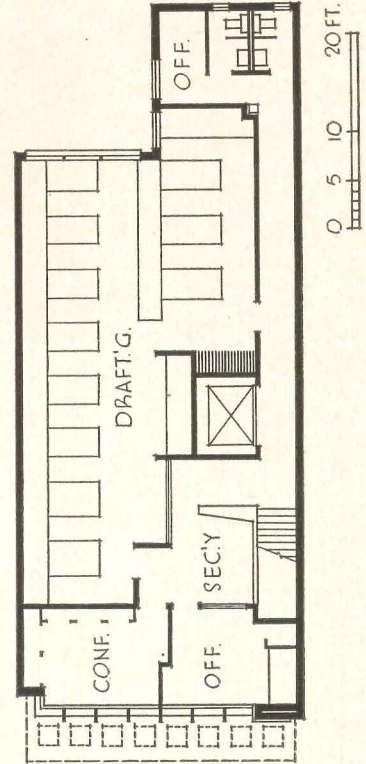

Harold Ekman, Phoenix, Ariz., has developed a three-office plan (below) somewhat similar to above, but second-floor entry has outside front stairs. Exterior is blue painted brick, redwood, white trim; doors are birch. Larger lot permits off-street parking, side windows

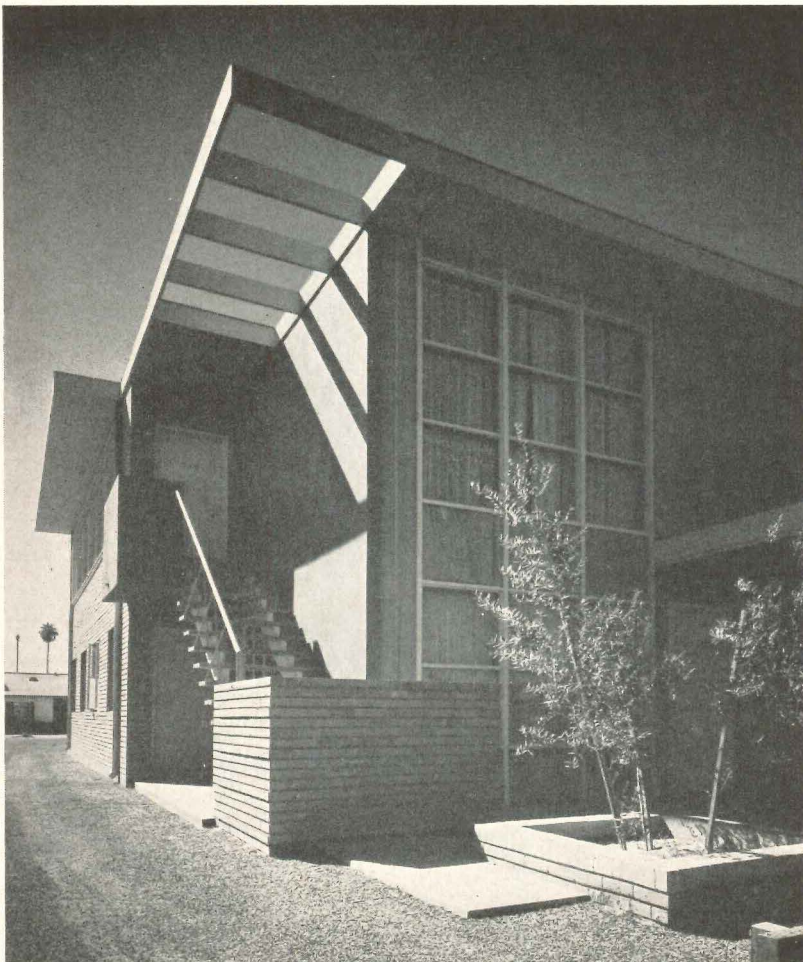

Stuart A. Weiner

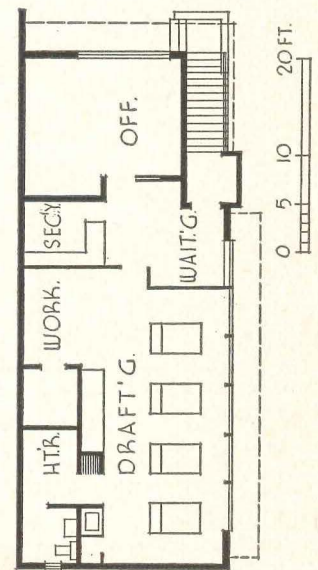



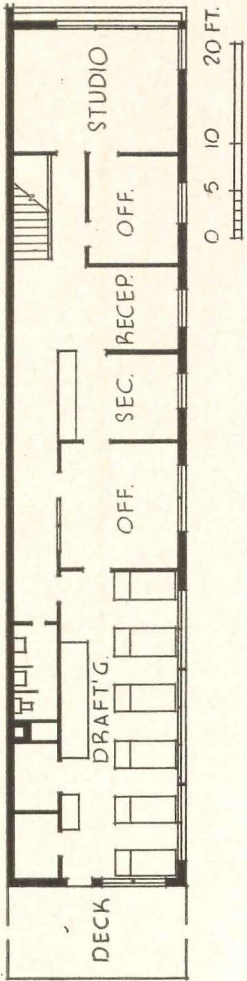

Bill Hedrich, Hedrich-Blessing

Philip Duke West's office occupies a very narrow lot in the business section of Hinsdale, Ill., a Chicago suburb. Lower floor is rented to a store; upper is shared by offices of West and those of Mrs. West, a decorator. Studio at front serves as conference room for both (plan at left)

Gabriel Benzur



League, Warren & Riley, Macon, Ga., have developed a one-story plan with a rental office near the street, and their own offices to the rear, giving privacy to each. All major rooms in the architects' office open on a pleasant court. Central hall also serves as plan and storage room, office doubles for conferences

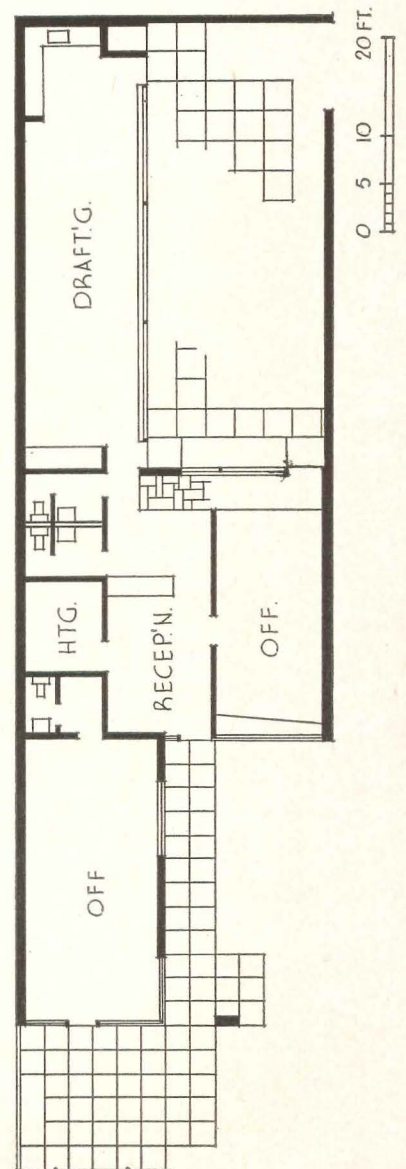



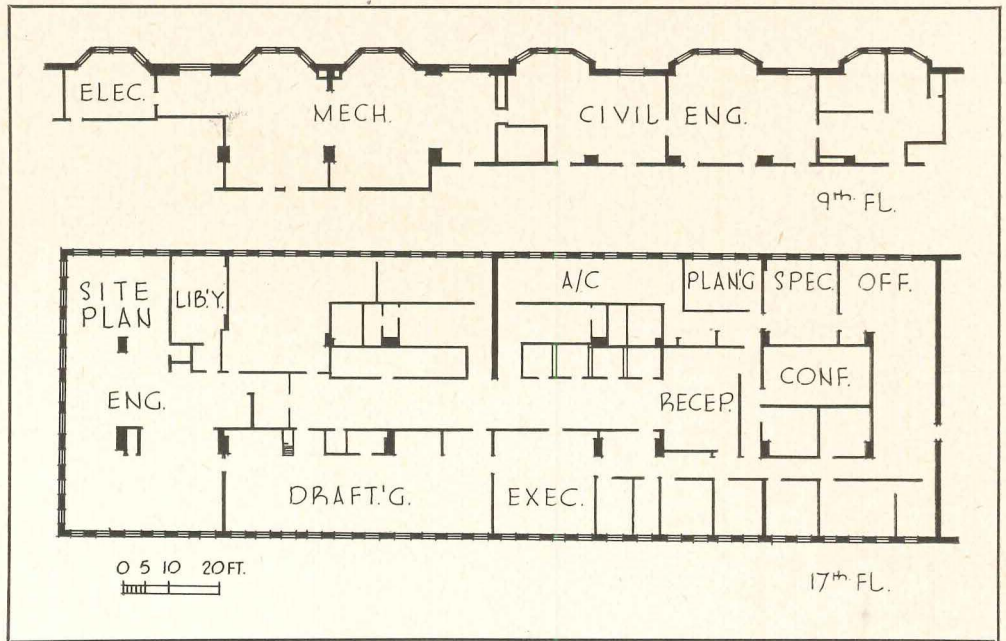

Pace Associates (above) are in an office building in downtown Chicago, have expanded through the years from a few small offices to large suites on ninth and 17th floors, and also have space for duplicating machines on 18th floor. Office layout is sub-divided into various architectural and engineering activities

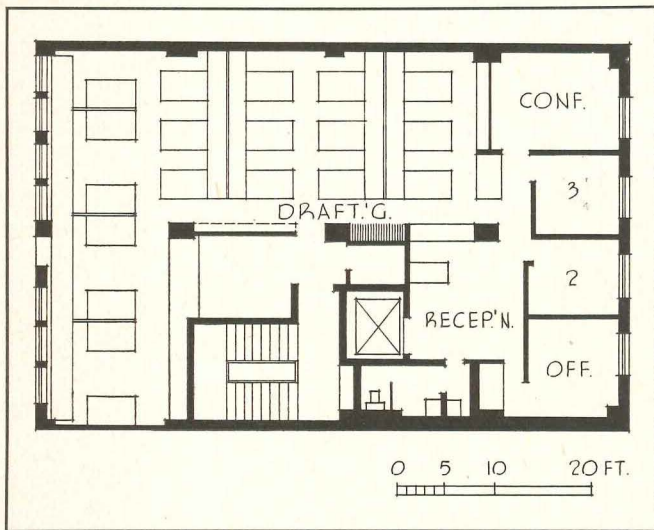

Leinweber, Yamasaki & Hellmuth (above) occupy the third floor of an office building in Detroit, Mich. The entire floor was cleared and partitions of wall board and plywood, stained black or yellow, were placed as desired. Drafting tables have plan counters at side, tack boards between

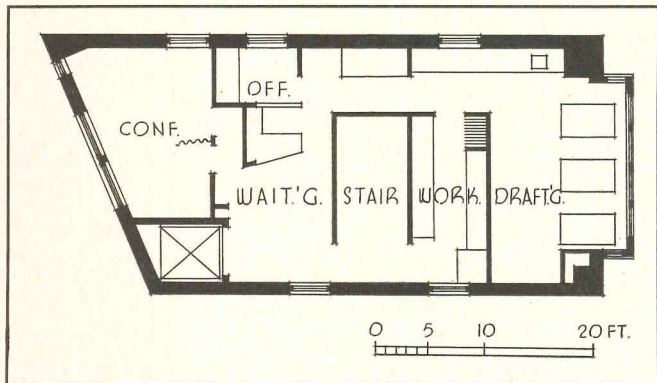

Aeck Associates (above) have offices on the seventh floor of an office building in downtown Atlanta, Ga. Compact arrangement accommodates medium size staff. Conference room can be divided into two offices as needed

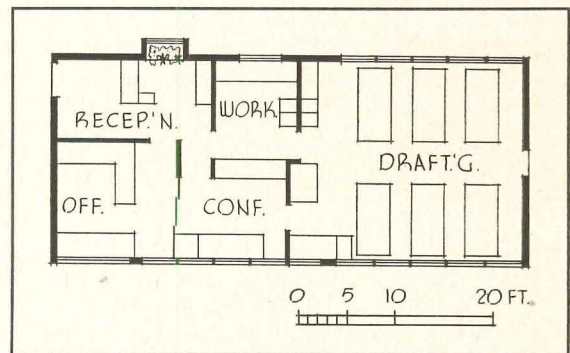

Vladimir Ossipoff has his offices (above) in a penthouse atop an office building in Honolulu, Hawaii. Conference and work rooms are placed to give privacy to drafting rooms. Sliding doors between office and conference room permit joining of the two areas for large meetings and discussions



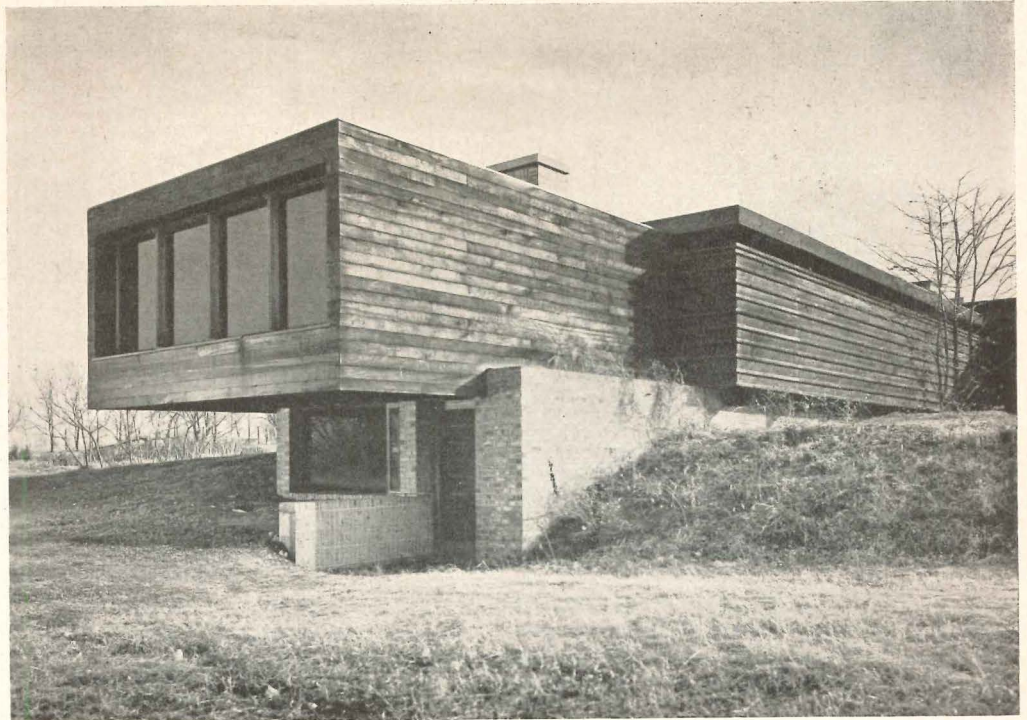
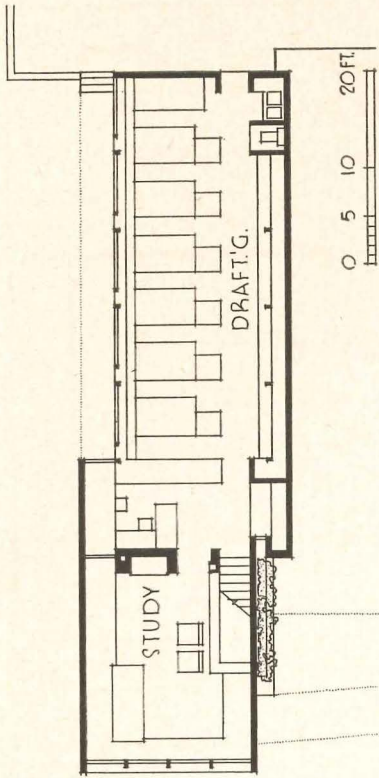

Bill Hedrich, Hedrich-Blessing

The offices of Schweikher and Elting are located in a wing of Paul Schweikher's country home in Roselle, Ill. Exterior is redwood. Lower floor houses entrance and quarters for an office caretaker

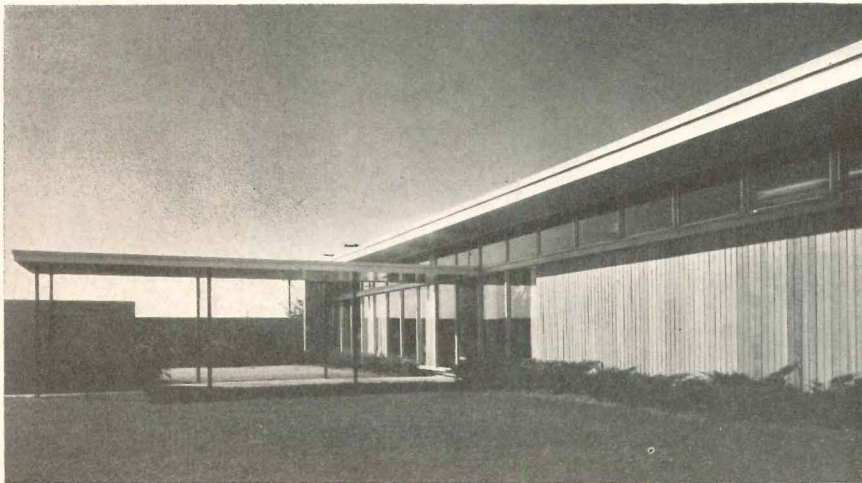

I. B. Lindenthal

Associated Architects (Wirtz, Calhoun and Tungate) have own building in Houston, Tex. Building has wood frame, exterior of redwood, brick, asbestos siding; roof is built-up, gravel surfaced. Off-street parking is at rear

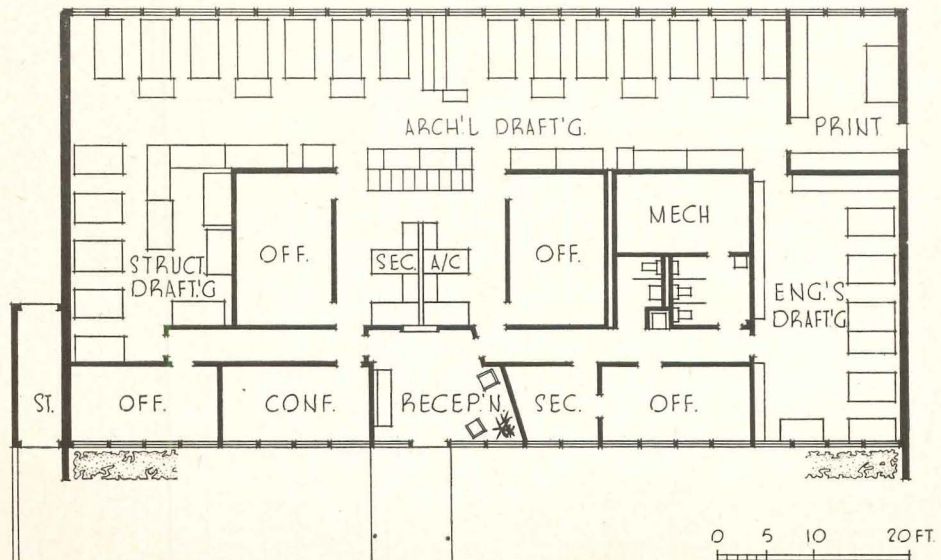



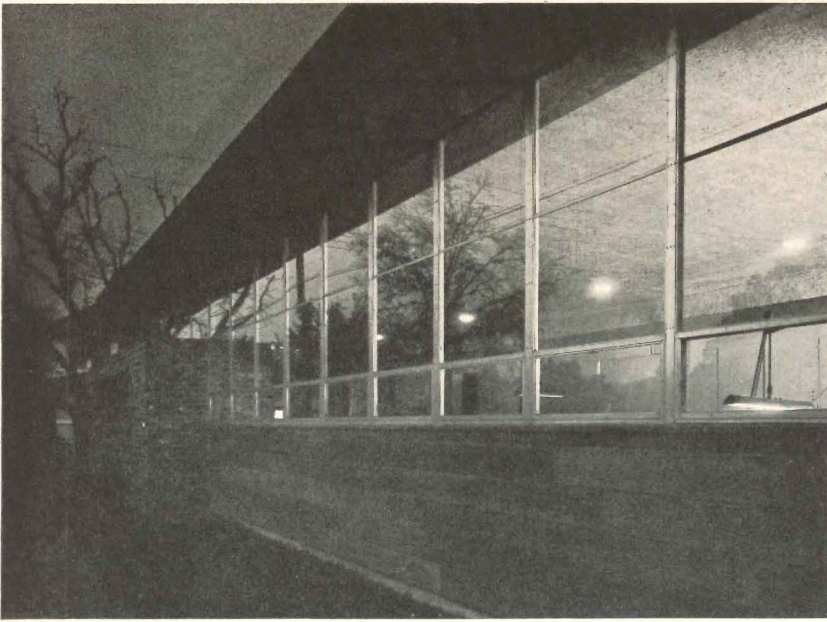

I. B. Lindenthal

The office building of Wilson, Morris & Crane in Houston, Tex. (above), has a solid brick front on the street side for privacy, windows along sides. Shed roof slopes up over drafting room for added light. Entrance door is clear glass

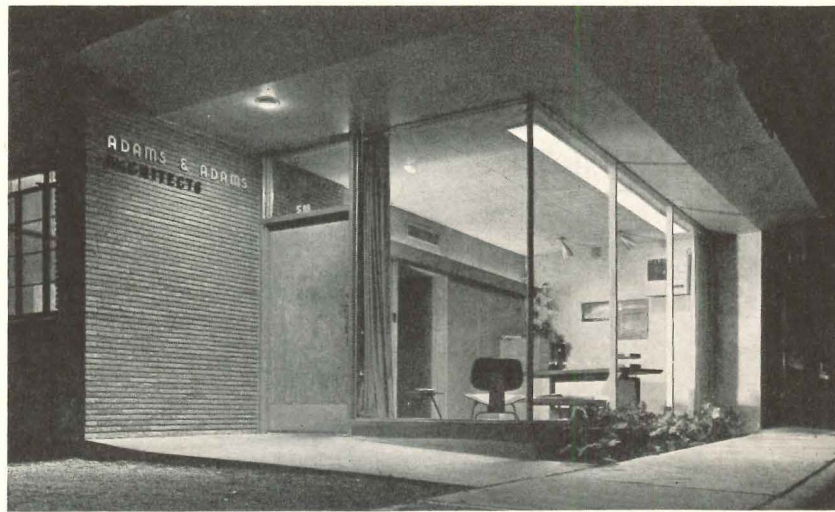
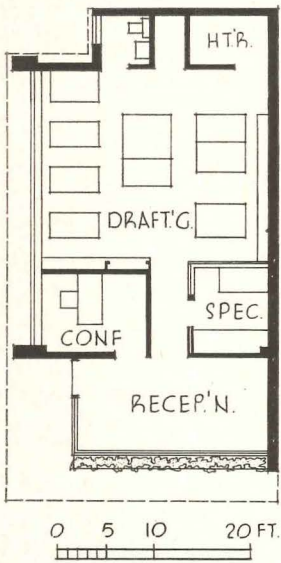
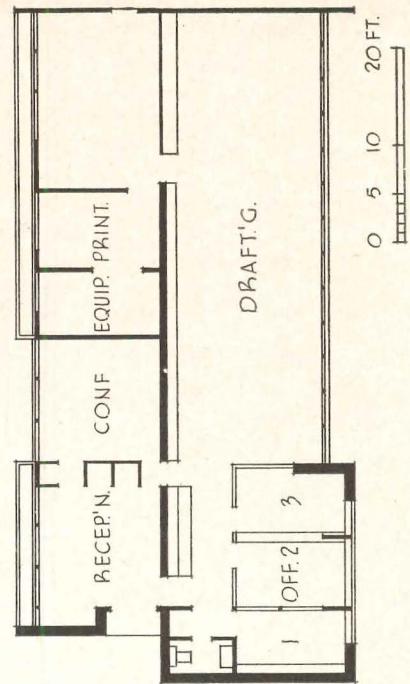

Dewey G. Mears

Adams & Adams, in Dallas, Tex., have a small compact building (above). Curtains draw across glass front for privacy; brick fin wall shields conference and drafting rooms from street

Biggs, Weir & Chandler's building in Jackson, Miss. (below), has white painted siding, bright color accents. Plastic skylights are over central rooms. Drafting tables are separated by tack-board screens in bright primary colors



Joseph W. Molitor

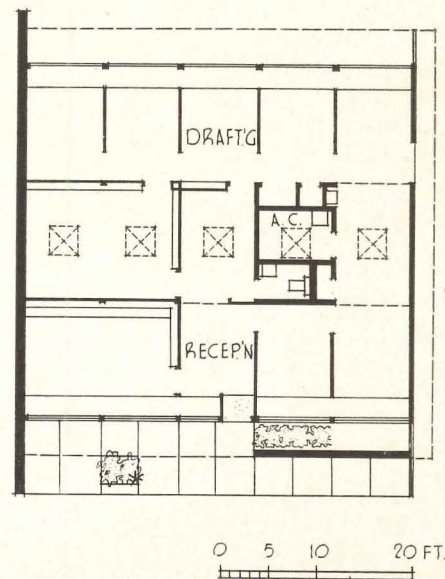



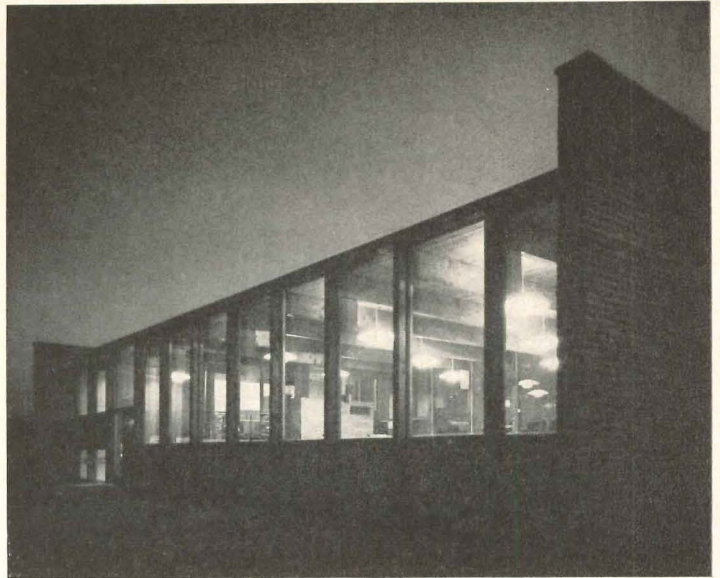
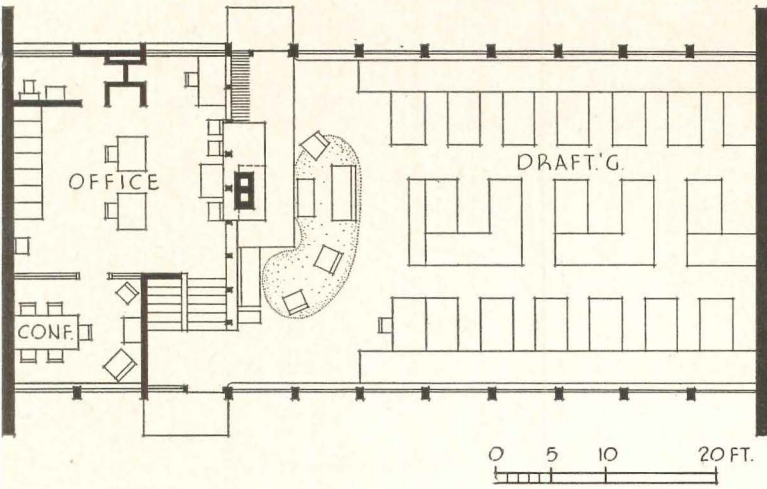

Jahr-Anderson Associates, Inc., have developed a three-level timber structure for their Dearborn, Mich., offices to segregate the various areas, and to permit a high drafting room ceiling. Level below office houses printing machine, storage and private work and design areas. Drafting room has a lounge area for coffee and informal group meetings, opens directly off entrance

H. O. Wiseman

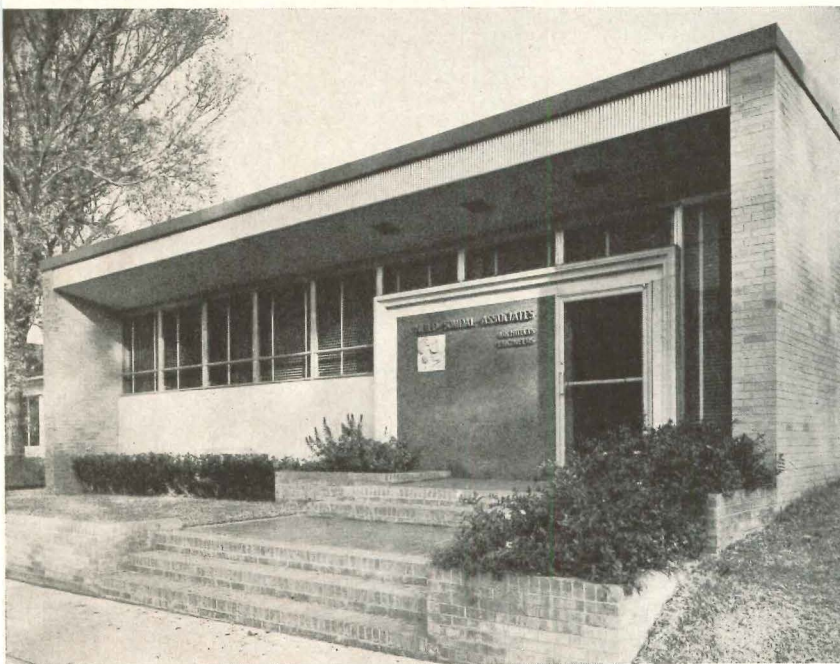

Neild-Somdal-Associates' building is located in a semi-suburban area of Shreveport, La. It was planned around light court in case adjoining lots are built-up. Drafting room can be expanded on land to rear; the structure is also designed for future addition of second floor. Bearing side walls are brick with 2-in. cavity; columns are steel, roof is concrete slab over steel bar joists

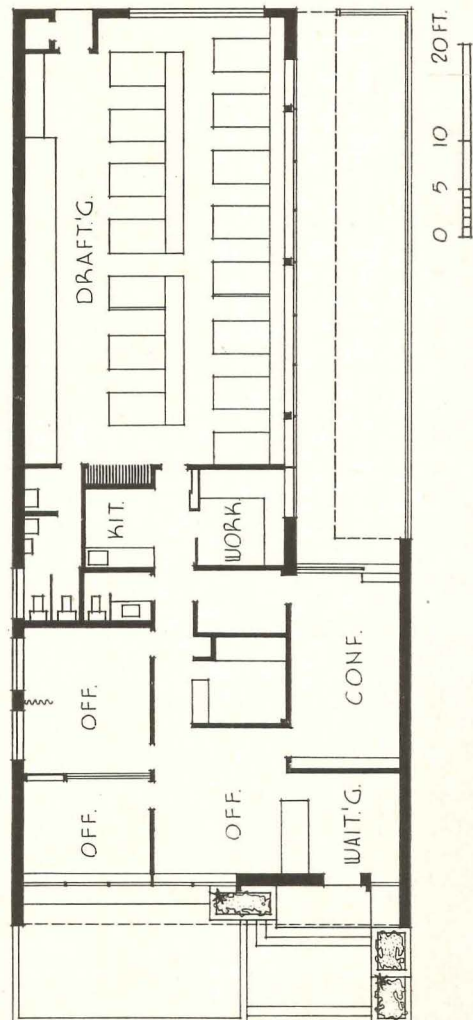



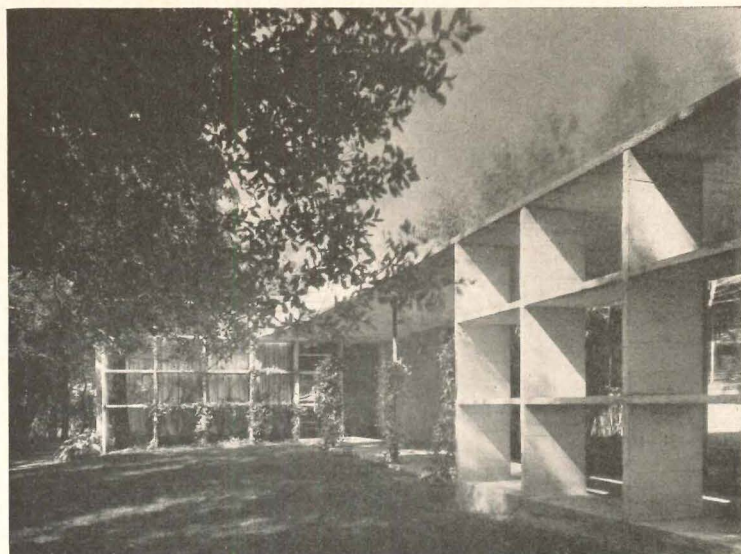
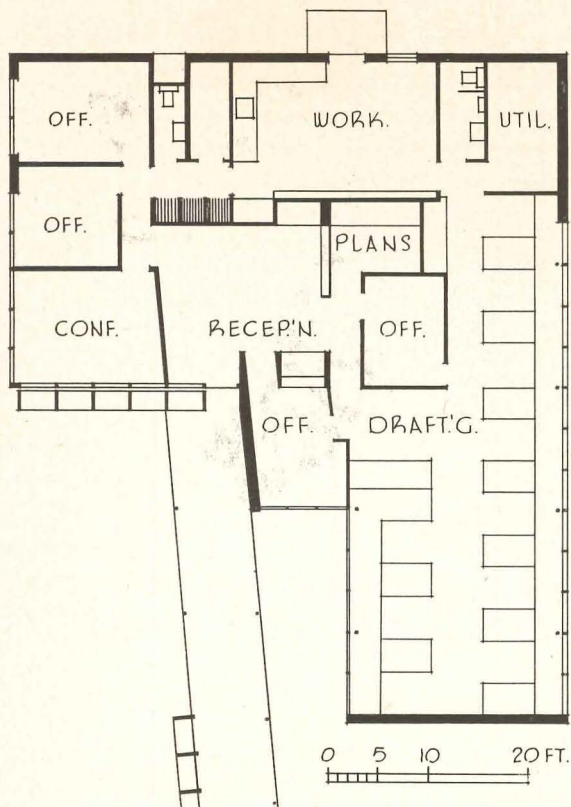

I. B. Lindenthal

Staub, Rather and Howze have developed a building with a strong residential character for their offices in Houston, Tex. Exterior is soft pink brick. Concrete screens and planting help reduce glare from sun, give privacy to offices, drafting room

I. B. Lindenthal

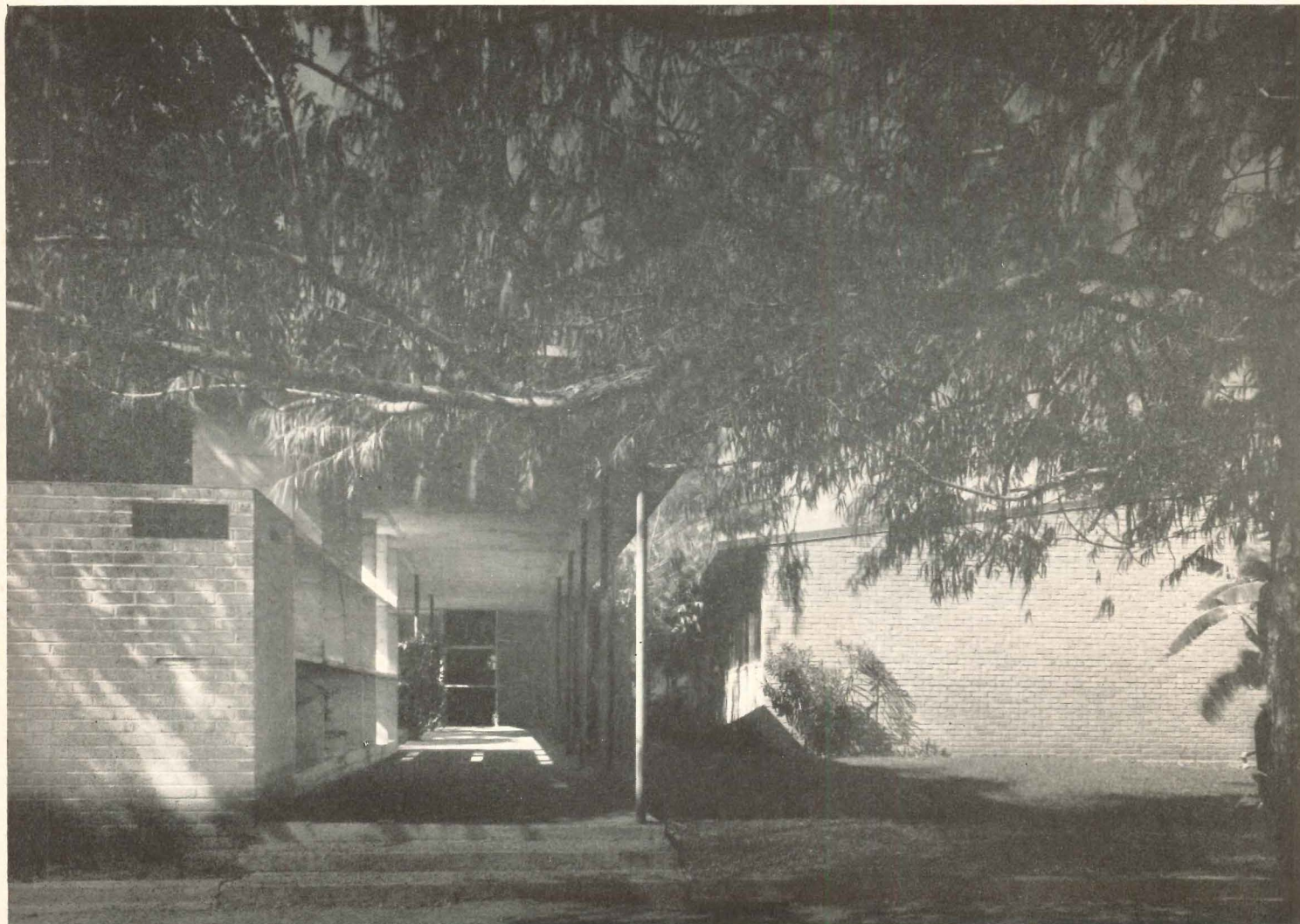



# TRENDS IN HEATING AND AIR CONDITIONING

By S. Konzo\*

Professor of Mechanical Engineering

University of Illinois

Equipment will be more compact; automatic controls will make operation more flexible and efficient; ducts will be integral with the structure — these are a few of the developments contained in this forecast

THE CONTINUING ACCELERATED developments in heating, ventilating and air conditioning can be attributed to the following five sources:

1. A demand for compactness of equipment.
2. A demand for push-button and automatic control of mechanical equipment.
3. The advent of new materials of building construction.
4. The introduction of new construction techniques.
5. The demand for higher standards of acceptance.

The source of these developments can be traced to architects, builders, building owners and equipment manufacturers. Regardless of the source, however, the fact remains that architects and mechanical engineers must keep pace with the trends. Some of the broader aspects will be discussed here.

## 1. Trend Towards Compactness of Equipment

Numerous examples can be cited in a wide variety of heating and cooling applications showing the trend towards compactness of equipment:

- a. Extended surfaces, or fins, are used to promote greater heat transfer; higher velocities of the circulating medium are becoming more common;

\* Based on a paper given at the U. of Illinois Short Course, "Planning for Heating and Air Conditioning of Small Buildings," Oct. 1952.

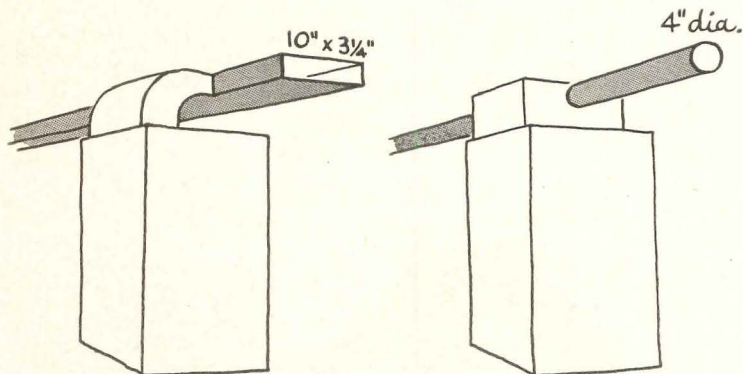

High-velocity, high-temperature forced warm air systems for residences and small buildings distribute the heat through 4-in. circular ducts, taking up less space than conventional forced warm air ducts and demonstrating the use of higher velocities to make equipment more compact

and higher speeds of equipment are being utilized.

- b. In aircraft heaters, the heat release per cu ft of furnace volume is many times greater than that in use for industrial furnaces.

- c. High velocity air flow at moderately high pressures have been developed for commercial buildings. Velocities as high as 4000 fpm have been used for air conditioning service.

- d. High-speed axial flow fans, as well as high-speed centrifugal fans, are on the market.

- e. Smaller boilers with high circulation rates are being developed.

- f. High temperature hot-water systems, with temperatures in excess of 230F, are being tried.

The trend towards compact equipment will undoubtedly be accentuated as a result of engineering research, competition and space demands. One does not have to speculate too far ahead to imagine the potentialities of high-velocity, high-pressure ducts; of high-speed refrigeration compressors; of high-intensity combustion processes; and low-temperature cooling air for commercial, industrial and residential applications.

## 2. Trend Towards Push-Button and Automatic Controls

The single largest contribution during the past two decades has been the practically universal adoption of automatic control equipment. These controls serve

not only to regulate temperatures, pressures, drafts, flow rates and dew-point temperatures, but also serve the more important function of providing safety limits for operation. We can expect not only refinements in the equipment, but also the more extensive use of the following items:

- a. Zone control of large blocks of rooms and spaces where a single large unit is used for the entire building.

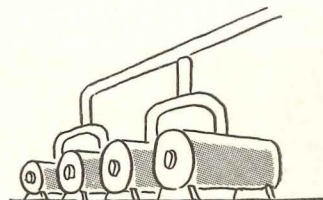
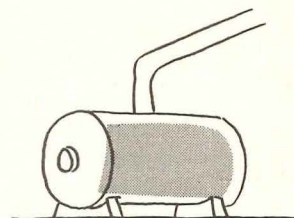

A number of small-sized heating or cooling units (boilers, refrigeration compressors, etc.) tied together and turned on or off automatically as the load varies may be more efficient in some cases than one large unit

- b. Simultaneously, we can expect the use of individual units, each serving a small zone.

- c. Also we can expect the ultimate refinement to consist of individual room temperature control for both heating and cooling.

- d. Factory installed control equipment with control settings fixed at the factory, and with a minimum of electrical connections to be made at the site of installation.

- e. Step control of multiple units to handle varying weather and load demands, such as the use of two or three refrigeration compressors for a given building.

- f. Modulating control of a large capacity unit to handle the demands



## TRENDS IN HEATING AND AIR CONDITIONING

of fractional loading. In this connection much remains to be done in obtaining a close control of air-fuel ratios for burners when the fuel input is varied over a wide range.

### 3. Advent of New Materials for Building Construction

A seemingly simple change such as the replacement of metal pipes by a new type of plastic tubing has ramifications that tax the ingenuity of the mechanical engineer. Even a casual inspection of trade literature reveals that resourcefulness and imagination will be needed to handle such items as:

- a. The proper insulation and vapor treatment of solid and hollow masonry walls.
- b. The proper insulation of metal walls composed of two skins of metal and with metal ties connecting the two skins.
- c. The proper sealing of the joints between large sections of wall panels, which have been prefabricated.
- d. The possible use of building materials to serve a dual purpose, such as hollow tile and steel channel spaces for air ducts.
- e. The proper application of double-glazed, fixed windows, ventilating louvers for use with fixed glass areas, roof overhangs for solar orientation and movable sun shades for window openings.

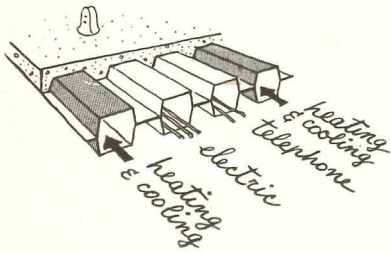

Parts of structures, themselves, are being designed to double as heating and air conditioning ducts. Above: cellular floor carries wiring as well as air for heating and cooling. Below: floors are kept warm in houses built over crawl spaces by dumping heated air into them

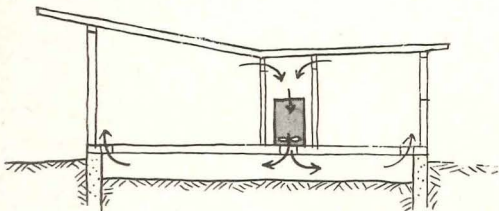

- f. The proper installation of L-P gas tanks.
- g. The electrical wiring for installations using electrical energy as the heating source.

### 4. Impact of New Construction Techniques

When an architect develops a new building form, or a builder tries a new construction technique, the mechanical engineer will be vitally interested. Consider the impact of some of the following construction practices:

- a. If movable partitions are to be used in order to provide flexibility in internal arrangement, the type of heating unit and the location of the heat source must be carefully considered.
- b. If prefabricated panels of wall, floor and ceiling are to be used, conventional locations of piping, ductwork and wiring may offer difficulties.
- c. Slab floors placed on the ground introduced a problem of cold floor surfaces near the exposed perimeter.
- d. The use of tightly enclosed crawl spaces introduced problems of cold floor surfaces as well as high moisture release from the damp soil.
- e. Unventilated flat deck roofs offer a serious problem of panel heating effect in the summer.
- f. The use of large glass exposures, some of it unwisely, has brought about problems of solar loads.
- g. Conversely, in the windowless structure, the ventilation problem is paramount.
- h. Group housing or large-scale planned communities may make feasible the use of a single central station for heating and the use of heat distribution lines to individual buildings.
- i. Conversely, the use of a large number of standard, small units strategically located throughout a building may reduce the amount of piping, wiring and ductwork.

### 5. Acceptance of Higher Performance Standards

In the minds of the research engineer the standards of acceptance of heating equipment have been raised during the past two decades. Nevertheless, as far as most building specifications are concerned, the standard is loosely stated that the "system shall be capable of maintaining a temperature of 70F." The question arises as to where this temperature is to be measured; when this temperature is to be measured; how much

tolerance is to be permitted; how much variation is to be permitted from one part of the building to the next; and whether some of the other factors affecting comfort are to be ignored.

Higher standards bring about changes in equipment and design and raise some problems, as illustrated by the following partial list:

- a. The demand for attractive appearance has resulted in the disappearance of the bulky column-type radiators, convectors, baseboard radiators and panel systems.
- b. The demand for quiet operation imposes a problem to manufacturers of fans, oil burners, stokers, steam piping and control equipment.
- c. The demand for adequate ventilation has been accentuated by more tightly constructed buildings. Adequate ventilation requires a larger fuel consumption. Alternative means are being developed, such as the use of odor-absorbing chemicals, air washing, odor-masking chemicals and electrostatic precipitation.
- d. The demand for cleaner outdoor air has resulted in numerous attempts to control atmospheric pollution. The small building has not been blameless as a source of smoke and fumes.
- e. The demand for higher safety standards has come about to a large extent from industry itself. The American Gas Association and the National Board of Fire Underwriters Laboratory are two examples of industry-controlled testing and approval agencies.
- f. The demand for summer cooling has increased as less costly and more compact equipment has been made available. But at present the standards of acceptance of summer air conditioning systems are relatively low. It can be expected that as summer air conditioning becomes more common that demands will arise for closer control of humidity, elimination of odors, elimination of drafts and reduction in initial and operating costs.

The conclusion is inescapable that specialization will continue and that progress will be accentuated. The working team of the future, therefore, must include the architect as the overall planner and coordinator of the building, and the mechanical engineer as one of the specialists dealing with the functional aspects of the building.



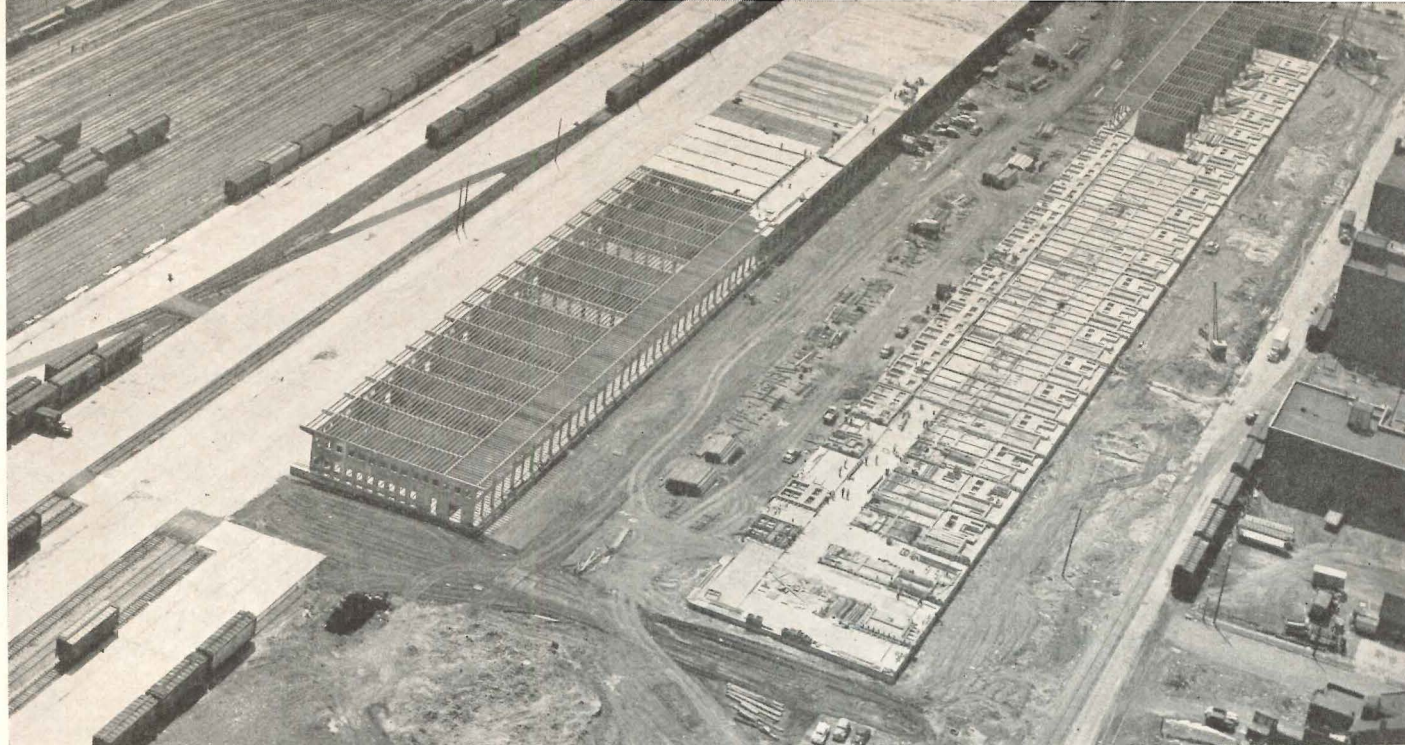

## TILT-UP WALLS HAVE OWN COLUMNS, BEAMS

*Concrete framing is cast integral with wall panels*

*St. Louis Produce Market, St. Louis, Missouri*

*L. Roy Bowen & Associates, Architects and Engineers  
William O'Neil, Structural Engineer for Wall Panels  
Robinson Construction Co., Contractor*

EACH of the two 114 by 1225 ft buildings comprising the new St. Louis Produce Market contains 49 individual units, 25 ft wide, built repetitively of tilt-up concrete panels. After the panels are in place they are bridged by pre-cast concrete roof joists. The necessity for maximum sanitation in the handling of produce was one of the primary factors in the selection of concrete, and economy was the major factor in the choice of tilt-up construction.

Practically all of the perishable fruits and vegetables coming into the St. Louis area will be received and serviced by this market starting early this month.

Two surveys were made in the last decade to determine the need for such a

market. Most recent was one by the Department of Agriculture in 1949, which was used as a basis for planning the two structures. The facilities were financed by a corporation formed from a group of 59 produce distributors. Of the 98 units, 93 have been taken by these distributors, so that some of them will occupy more than one unit. Of the remaining five units, three will be used for restaurants, and the remaining two as office space for produce brokers.

The buildings will be served directly by the tracks of the Wabash Railroad which were relocated for this purpose.

The units were made 25 ft wide so that three vehicles could be parked in front of each unit. This is where business is

done at a produce market, and is the reason for the concourse running the length of the building in front of the units. Because produce people have always done business at curb height, they insisted that the doors opening from the concourse onto the trucking area be of curb rather than truck height. Doors are at railroad car height at the rear of buildings.

A mezzanine floor for office space runs the entire length of the rear 20 ft of both buildings. Each unit has its own toilet facilities both up and down in this section. The building was designed so that a second floor can be added wherever desired by resting joists on the beams cast at mid-height on the interior panels.



*Two 1225-ft buildings provide a total of 98 individual units for some 50 tenants. Long side of building in foreground is for railroad service*



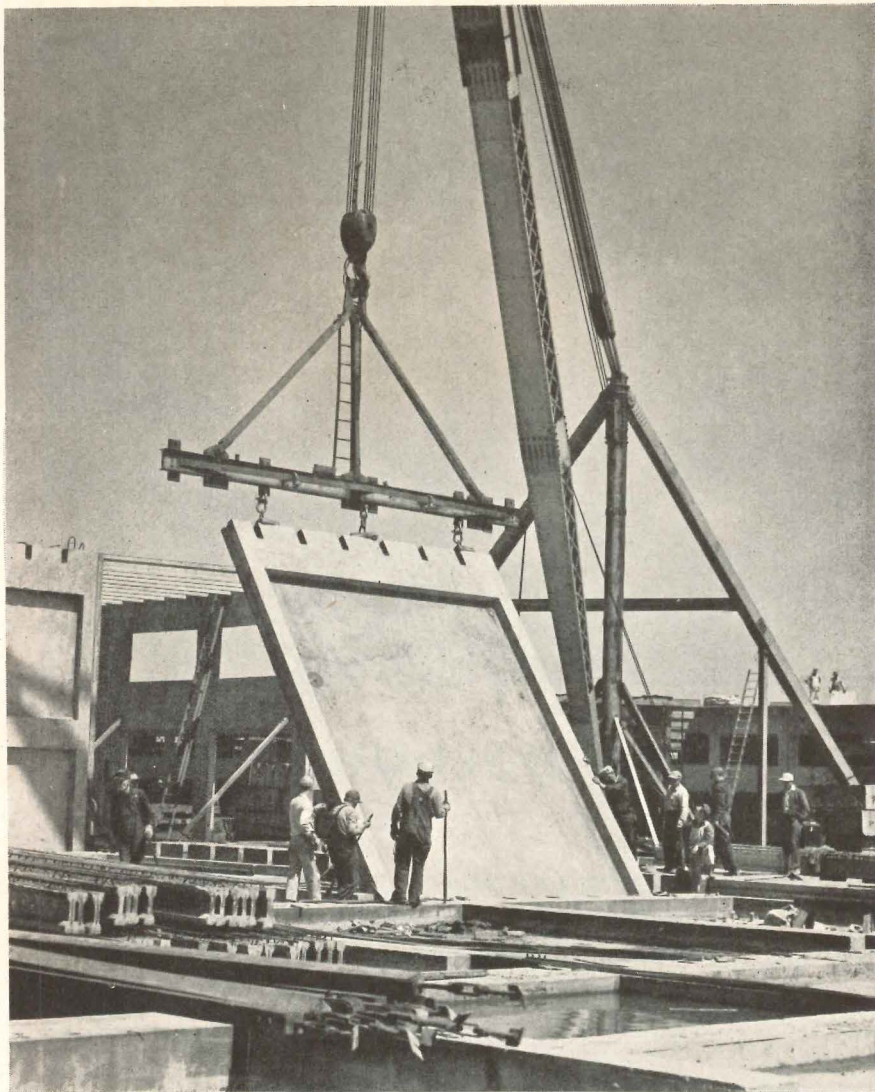

One of the interior panels with integral beam and columns being raised to position by a 35-ton derrick. The frame is 11½ in. thick and the center of the panel is 4 in.

### Wall Panels

The tilt-up walls are actually a part of the structural frame — columns and beams are cast integral with the panels — in contrast to the use of tilt-up panels merely as enclosure which requires separate framing. Panels for the market buildings are secured to each other at their juncture by welding steel bars to steel anchors cast in the panels at each end of the top edges. Precast concrete roof joists connect one panel to another; steel bars in the tops of the joists are welded to anchors in the top edges of the panels.

Both exterior walls and interior partitions were cast on the floor and tilted up into position. The small casting floor necessitated casting the panels in layers, so a bond-breaking agent was used to keep them from sticking together and to the floor.

The size and thickness of wall panels vary both on interior and exterior. Panel heights are generally 22 ft 6 in., widths from 20 to 25 ft.

An individual unit of the two buildings consists of a front exterior panel, a panel between the concourse and store space, a rear exterior panel and three interior panels on each side. Some of these interior panels have beams at mid-height, some have cantilevers, some have neither, some both.

Typical wall panels are shown in the

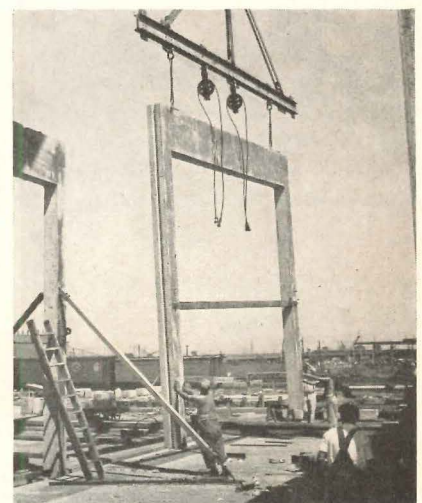

Left: concrete floor makes a casting bed for panels, poured atop one another. Above: structural frame is braced while transported



sketches directly at right. No. 1 is a rear exterior wall panel opening to the railroad tracks from which produce can be moved directly into the unit.

No. 2 is an interior panel which intersects the exterior rear panels and contains a cantilever which supports the roof protecting the railway unloading area. It has integrally cast beams at mid-height on which the mezzanine structure rests.

No. 3 is a typical interior panel constructed similarly to No. 3 for mezzanine floor installation.

No. 4 flanks the inside of the concourse which is open through the entire length of the building. These panels separate the concourse from the interior of the unit itself.

No. 5 is a front exterior wall panel facing the trucking area and containing two 10 by 10 ft doors for servicing trucks picking up produce. The heaviest wall panel weighs about 34 tons.

### The Construction Process

Briefly, the steps in construction were as follows:

- Fill and plumbing
- Cast-in-place concrete piles to rock
- Cast-in-place foundations
- Construction of 5-in. concrete floors
- Preparation of forms for panels and

placement of steel and casements in forms

f. Placing of concrete for panels and curing of panels (usually 14 days)

g. Erection of panels and construction of roof

Because winter weather, track relocation and other problems delayed construction on the first building, statistics on the second building are more significant.

On this *second* building there were 349 wall panels. Concrete was placed for the first panels on Feb. 28, 1952, and the final panel was placed on June 2, 1952. The first panel was erected April 16 and the final one on July 25. There were 13 panels erected on July 15, the record high for this job. Average was about six per day. There were no panels dropped, only four suffered minor cracks which were repaired, and none were lost. The 349 panels in the second building were cast in 60 working days.

### Foundation

The entire building rests on cast-in-place concrete caissons which were carried to rock. Wall panels were set on 3-ft diameter caps which were merely the widened tops of the 18-in. caissons. The retaining wall at the "trucking side" of the building was cast-in-place concrete.

The 5-in. concrete floors were placed in alternate lanes across the building,

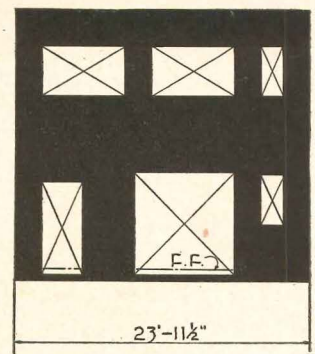

No. 1. Rear wall, facing railroad, 10 in. thick. Produce unloaded here

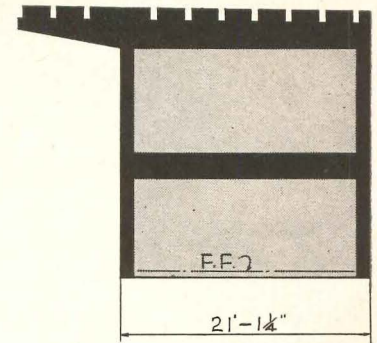

No. 2. Interior wall, railroad side, frame 1 1/2 in. thick, wall 4 in. Cantilever for roof at unloading dock. Beam at mid-height for mezzanine floor joists. Set perpendicular to panel No. 1

No. 3. Interior wall, frame 1 1/2 in. thick, wall 4 in. Beam at mid-height for future second-floor construction

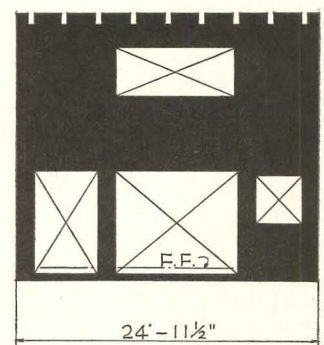
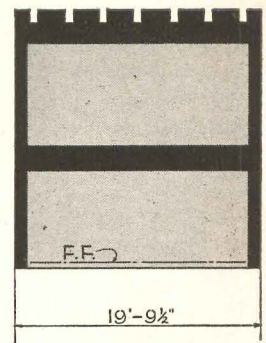

No. 4. Concourse wall, truck side, 10 in. thick  
No. 5. Front wall, truck side, 10 in. thick. Separates concourse from the outside. 10-ft doors for loading produce

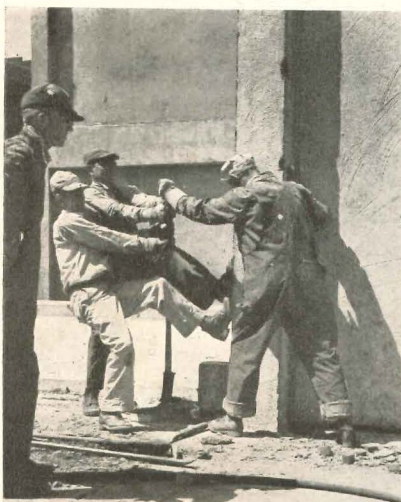
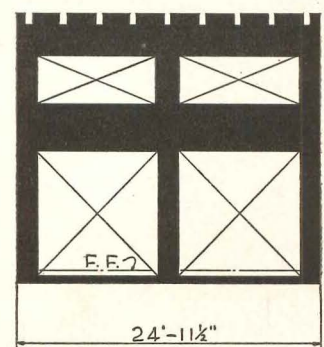

Interior panel being jacked into place. Note beam at mid-height in background panel to hold joists for a second floor

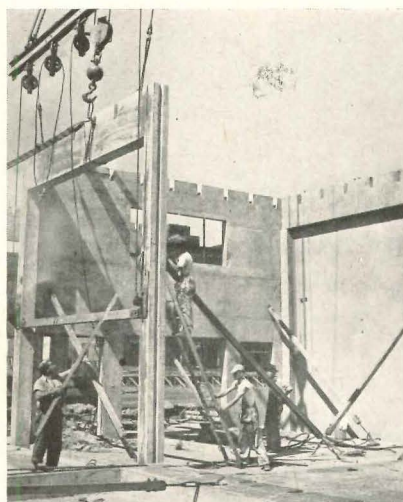

Temporary bracing steadies panels during construction. When all panels are up, concrete joists will be set in notches





Looking down through the con-  
course area on the truck side. Panels  
are connected by precast joists

the lane width being the c-c distance between cross panels (generally 25 ft 0 in.). Reinforcing was of wire mesh only.

There were two primary reasons for building the floor in this manner. First of all, it saved on formwork, as the adjacent edges of the completed floor sections could be used as forms for the section placed in between them. Secondly, by using this type of construction it was not necessary to wait until forms could be stripped from a completed lane before starting work on another one. Thus construction was speeded up. The 25-ft width coincided with the width of the units, and the interior panels are in place immediately above the floor joints.

### Forms

In most cases, edge forms for panels were of 2-in. lumber. Where sides of panels were cast adjacent to each other, a 1/2-in. plywood division strip was used as an edge form. Any yielding of this thin edge form caused no difficulty, as panels cast adjacent were erected the same way.

### Roof Construction

The roof construction consists of precast concrete joists at 34 in. c-c, supporting cement asbestos board on which is placed a 3-in. fill of vermiculite concrete. The notch in which the joist rests is grouted later to completely fill the

void between joist and panel. More than 23 miles of precast concrete joists were used in the roofs and mezzanine floors of the two buildings.

The top side of the asbestos-cement boards is sprayed with a bituminous waterproofing. It was thought that by waterproofing the asbestos-cement, deflections of the board would be less than if not waterproofed. Electrical conduit and conduit boxes were placed on the asbestos-cement board before placing roof fill. Asbestos-cement boards were secured in position by using a small amount of mortar between the boards and the top exposed bars of the concrete joists.

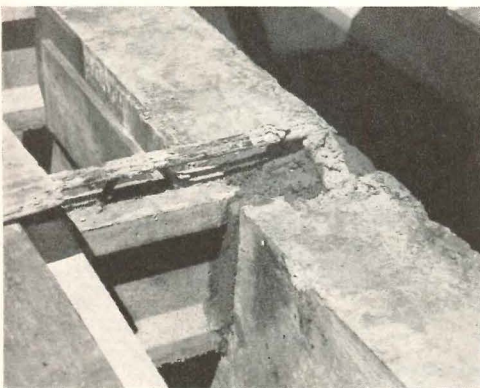

Above: exposed steel bars of concrete joists are welded to plates in wall panels. These bars, also welded to joist stirrups, project up into concrete roof slab to tie slab to frame. Right: asbestos cement sheets act as forms for vermiculite concrete roof fill. All conduit is in roof slab





# REDUCING THE NOISE OF INDUSTRIAL MACHINES

By Paul H. Geiger and Richard N. Hamme\*

A discussion of how to cut noise with: (1) resilient machine mountings, (2) vibration dampening materials, (3) acoustical housings and barriers, (4) sound absorbing materials

ANY INDUSTRIAL MACHINE is always a source of mechanical vibrations, and the vibrations usually result in undesired noise.

There are three basic ways of attacking this annoyance problem aside from just getting used to the noise or plugging your ears: (1) You can try to reduce the amplitude of the vibration itself at some stage in its travels, either by minimizing the forces in the machine or by dissipating its energy harmlessly when it tries to get away. (2) Better yet, you can try to isolate the disturbance by putting obstacles in its path from the machine to the ear. (3) Or, the character of the disturbance can be modified so it will be less objectionable.

## Noise Reduction at the Source

The logical place to attack the noise seems to be at the place where it originates, at the source, in the machine itself. This may not be the most fruitful approach in the long run, but a long hard look at the machine in the hope of discovering the actual mechanical causes of the noise is usually justified, just for familiarity with the problem if for no other reason. The ideal approach is a complete noise analysis because the noise of any practical machine is bound to be complex, a non-musical combination of many individual tones sometimes well confused with unpitched noise. Little is accomplished by way of overall loudness reduction until the loudest single component is reduced.

## Resilient Mountings

Inasmuch as any machine seems bound to produce some mechanical vibration, ways have to be found of keeping this vibrational energy from being radiated into the air as noise. The mechanism of sound radiation already suggests the solution. In order that a vibrating object be an efficient radiator of sound, its dimensions must be of the same order of magnitude or greater than the wave length of that sound in air. For example, an object vibrating at 100 cycles per second will not radiate efficiently unless it has an area of several

\* Research Physicists, Engineering Research Institute, U. of Michigan. Based on a paper given at the third annual National Noise Abatement Symposium at Technology Center, Chicago, Oct. 10, 1952

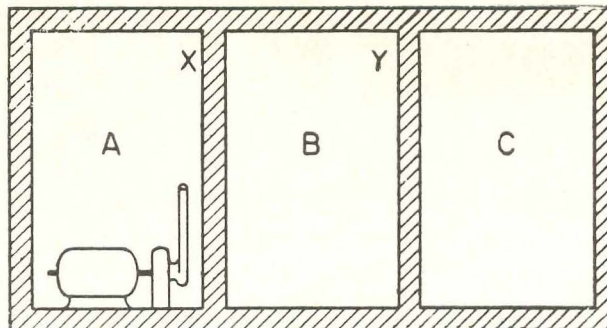

In the text, three hypothetical rooms demonstrate some principles of noise reduction. Room A contains an unusually noisy machine and room C is needed for office space. Text and figure will show how cavity walls improve noise reduction

sq ft. Hence, in order to prevent the radiation of a 100-cps vibration, it is only necessary to prevent the vibration from reaching any surface of large area. This kind of vibration isolation can be accomplished by the use of suitably designed resilient mountings. Considerable noise reductions can be obtained both by using resilient mounts inside the machine to isolate vibrations from large housing and coverplates and by using them under the entire machine to isolate it from the floor and walls.

The design of resilient mounts is very simple in most installations. Using either steel springs or any resilient rubberlike material, the only design criterion is the stiffness of the mount, or, what amounts to the same thing, the natural frequency of the machine on its mounts. The natural frequency can be determined easily by computing or determining experimentally how far the spring or rubber mount is deflected by the weight of the machine, the so-called static deflection. The mounts must be soft enough so that their natural frequency will lie well below the lowest-frequency vibration which is generated by the machine, otherwise the vibration may actually be amplified. In mounting rotating machinery, this means that the natural frequency of the mounts must be well below the speed of rotation.

Certain simple precautions must be taken in the installation of resilient mountings. You must not allow them to

be "short circuited" by rigid connections to the machine. The isolation is only obtained by virtue of the free movement of the machine on its mounts, so rigid fuel pipes, exhaust lines or electrical conduits will defeat the purpose. Furthermore, you must have either a rigid or highly damped foundation structure to support the mounted machine, otherwise foundation resonances will be excited by the little vibrational energy that does leak through the mounts.

## Vibration Damping Materials

Any mechanical system has an inherent tendency to vibrate more easily at some frequencies than it does at others. These frequencies are called the natural frequencies of the system. Such little energy is required to excite and maintain resonant vibrations that the vibrational forces which leak through well-designed resilient mounts are quite capable of inducing foundation resonances of large amplitude.

Whenever a machine's speed is not constant or when parts are subjected to impact, vibration at the natural frequencies should be damped out by the proper use of vibration damping materials. These materials are only effective in suppressing vibration at or near the natural frequencies where they are capable of draining off energy at a greater rate than it is being supplied. The vibration damping materials function by being flexed and deformed by



## REDUCING THE NOISE OF INDUSTRIAL MACHINES

the vibrating surface to which they are attached, so that mechanical energy is dissipated by internal and/or rubbing friction during flexure.

Damping materials are available in several forms. The so-called mastic "deadeners," which are applied with a spray gun, have been developed primarily for the automobile industry. The mastic deadeners are all very similar in appearance but their effectiveness varies over a great range from one product to another.

Various types of asphalted indented felt are available for vibration damping use either just laid in sheets on the vibrating surface or cemented to it. Their effectiveness is very much improved if the indented felt is backed with a sheet of metal. The inertia of this sheet constrains one surface of the treatment and ensures maximum fiber flexure when the opposite side moves in contact with the vibrating surface. Fibrous blanket materials, which are relatively poor in themselves as vibration damping materials despite their effectiveness as airborne sound absorbers, can also be rendered quite effective in vibration damping service by backing the blanket with cardboard or heavy paper.

### **Acoustical Housings**

It may still be that further noise reduction is desirable. The possibility still remains of fencing off the airborne sound radiated by the machine, confining the noise to an area where it will not disturb anyone. Whether this airborne sound barrier is a small sheet-metal housing or an entirely separate room, the acoustical principles are the same.

Care must be taken that the partition or housing is properly isolated from the machine by resilient mounts so that the partition acts like a barrier rather than a radiator. Furthermore, if the housing is made of sheet metal, it may be necessary to use a vibration damping treatment to prevent exciting the housing resonances.

If very high attenuations are required as in the case of very noisy machinery with office space nearby, the problem might seem very difficult since the attenuation of a single homogeneous wall depends only on its weight per unit area. For example, weight law requires the use of a single partition weighing more than 400 lb per sq ft to obtain 60 db attenuation. But luckily, an improvement upon the single-wall construction is available when needed.

Consider the three rooms A, B and C in the sketch. Assume that room A contains an unusually noisy machine and room C is needed for office space. If partition X and partition Y are both homogeneous single walls weighing 3.5 lb per sq ft, the sound level in room B will be 30 db down from that in room A according to weight law, and the sound level in room C will be 30 db down from that in room B. This is true provided, of course, there are no sources of noise other than the machine in room A and provided there are no possible noise paths between rooms A and C other than through both partitions.

It appears then that 60 db attenuation has been obtained between rooms A and C with the use of only 7 lb per sq ft of material in contrast to the 400 lb per sq ft that would be required in a single-wall structure. Now, if the size of room B is decreased by moving the two partitions together, it would seem that the 60 db attenuation would be maintained until the two walls came into contact.

Actually, the picture is greatly oversimplified, but it is not too far from the truth provided there are no leakage paths around the double partition, and provided the air space between the partitions is wide enough to prevent close coupling by the enclosed air. But to obtain maximum benefit from the double-wall structure, the two walls have to be mechanically isolated from one another as much as possible. Each connection between them reduces the attenuation, even if the connection is only through a high-quality sound-absorbing material. Lining the air space between the walls with sound-absorbing material will improve the attenuation somewhat, but filling the air space entirely, even with a very soft material, will reduce the attenuation more than the added absorption increases it.

### **Sound-Absorbing Materials**

The soft and porous sound-absorbing materials do, however, perform an important function in obtaining the attenuations predicted by weight law for the single-wall structures. Referring again to the sketch, suppose there were absolutely no sound absorption in room A. Now, since it has been assumed that there is no path of escape for sound energy except through partition X and since no sound energy is being absorbed in room A, the sound level in room A

will build up; it will build up until the energy escaping through the partition is just equal to that being produced by the machine. In other words, the noise arriving in room B is the same as that which would arrive there if partition X were not present at all. Of course, this is a wildly hypothetical example with respect to architectural acoustics because of the sound absorption that is always present, but this situation is closely approached in the case of a machine operating in a sheet-metal housing where absorption is at a minimum. In this case, you have to line the housing with sound-absorbing material in order to get the required noise reduction.

Sound-absorbing materials also offer a solution to the problem of furnishing a machine with the necessary air for cooling and combustion when it is completely enclosed in a noise-attenuating housing. Of course, holes through the housing will ruin its effectiveness, but ducts can be fitted through the walls which can furnish the necessary air flow without causing a serious sound leak provided the ducts are lined with sound-absorbing materials. Long ducts with bends or baffles are by far the best, because in this way the noise can be repeatedly directed toward the sound-absorbing material without slowing down air flow too much.

### **Acoustical Materials**

We have now considered several distinct uses of the three basic acoustical materials: resilient mounting materials, vibration damping materials and sound-absorbing materials. In general, a material which is good for one purpose is rather poor for the other two. For example, the various types of rubber are excellent for resilient mounting purposes, but rubber is a relatively poor material for vibration damping and for airborne sound absorption. In the same way, sound-absorbing materials are of very little use in preventing sound transmission, and they require special treatment to be useful for vibration damping.

Sometimes you can fabricate a composite structure which will serve two acoustical purposes well enough. Generally, however, the functions of the various acoustical materials must be regarded as distinct, and our moral here is simply that the function of the material has to be borne in mind when it is being selected, and then it has to be used in the right place.



**Mechanical Parking System  
For Installation in Buildings**

*Alkro Integral Parking* is a new automatic parking system designed to be incorporated as an integral part of office buildings and other structures in the same way that passenger elevators have become an integral part of such buildings. An installation of this sort is economically practicable, according to the manufacturer, since the cost of construction of the system is less than half the cost for construction of office space of the same cubic content.

The system consists basically of a standard automatic elevator, a conveyor mounted on the elevator platform and automobile stalls in the form of shelves on each side of the elevator shaft. The conveyor and the shelves have horizontal transverse members which intermesh without contact and permit cars to be transferred as shown in the illustrations at right.

An elevator and conveyor can serve two vertical rows of shelves, one on each side of the shaft. The floors are spaced 8 ft, 6 in. apart and as many as 50 floors can be included in an installation, serving a total of 100 automobiles. The total ground area occupied by the elevator shaft and stalls on either side is 24 by 25 ft, or 600 sq ft. If this is divided by the number of cars accommodated in an installation, the proportional amount of ground space required for each automobile may be found, and an index to proportional land costs and income can be deduced accordingly. This amount of ground area is only 6 sq ft in a 100 car installation. As many of these 100-car units as desired may be installed in a building, and may be grouped in a variety of arrangements either end-to-end or side-by-side.

Operation of the system is described as very fast. In a single round trip one automobile can be parked and another withdrawn automatically. The system is also said to eliminate damage, since no attendant need ever enter an automobile. A 600-stall garage reportedly can be operated efficiently with two attendants and one cashier, and at slack hours one person could operate the entire garage.

In a full scale test installation built in Houston, over 220,000 automobiles reportedly have been handled without mishap or noticeable wear to either automobiles or the conveyor. Cornelius Kroll & Co., San Jacinto Bldg., Houston, Tex.

*(Continued on page 188)*

**PRODUCTS for Better Building**

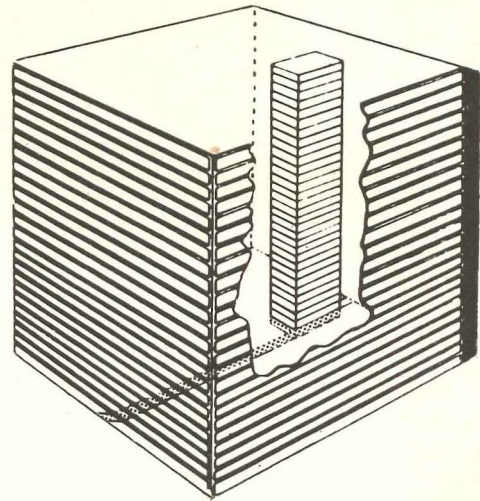

*Right: sketch indicates how parking system can be installed within a typical office block. Note access passage. As many units as desired can be placed within a building*

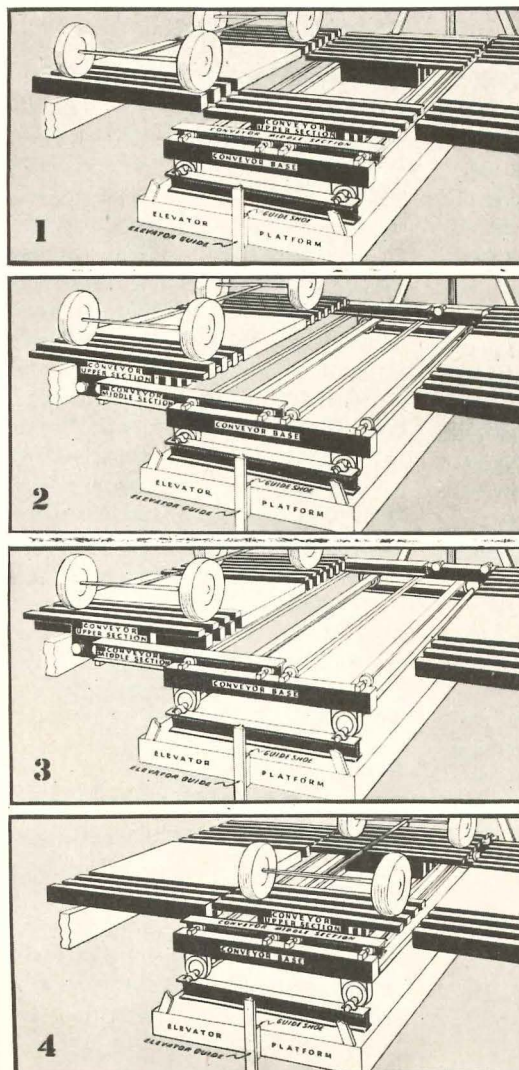

*These are steps in withdrawing a car from its parking shelf: 1. Elevator on which conveyor is mounted is stopped beside shelf . . .*

*2. Conveyor moves out so that transverse members of upper section intermesh with shelf beams . . .*

*3. Upper section of conveyor is raised above shelf level. Car rests on horizontal conveyor members and is lifted free from shelf . . .*

*4. Conveyor retracts onto elevator, carrying car with it, lowers in place. Elevator transports car to main level*



## LITERATURE FOR THE OFFICE

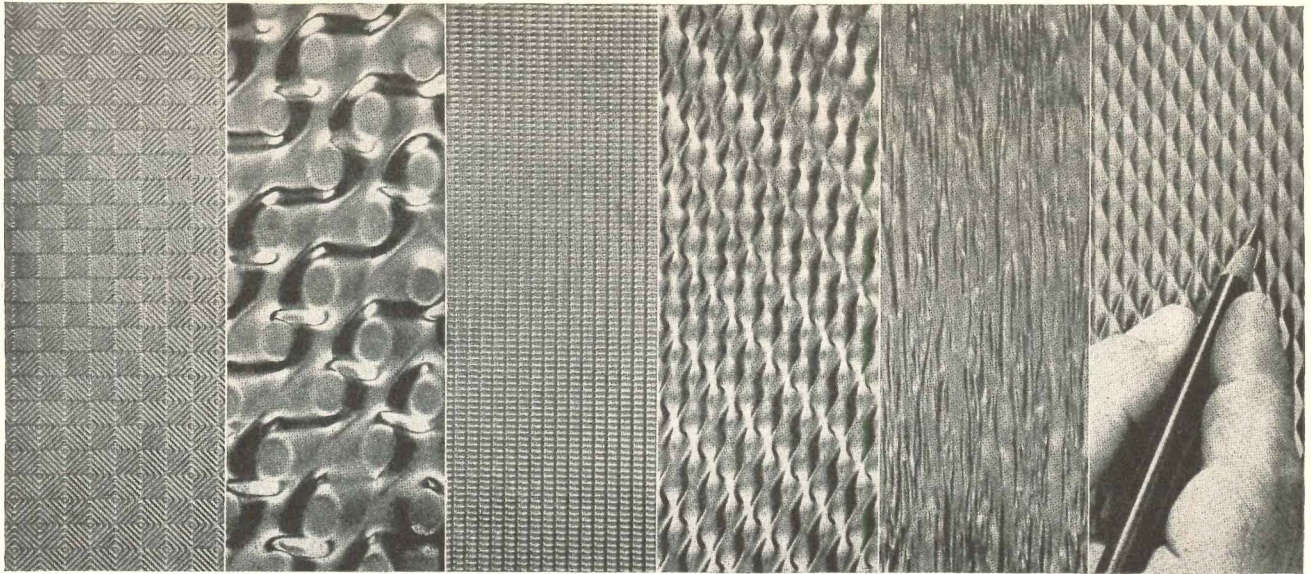

Above: these are a few of numerous textured finishes available in stainless steels. Hand indicates scale of pattern for each

### Stainless Steels

*Architectural Uses of the Stainless Steels.* Booklet describes and illustrates a wide variety of architectural applications for stainless steels. Features and advantages are cited and photographs of actual installations point up the text. A section showing stock parts is included, and another section deals with architectural treatments of interiors, fronts and entrances, exterior walls, and flashing, roofing and drainage. The booklet is rounded out with a section of technical data which includes a table of stainless steel types. Detail drawings of typical solutions to various problems are included. 31 pp., illus. Committee of Stainless Steel Producers, American Iron and Steel Institute, 350 Fifth Ave., New York 1, N. Y.

### Refrigeration Equipment

*Thesco Equipment.* Spiral bound collection of separate bulletins describing and illustrating the manufacturer's line of diversified refrigeration equipment. Included are storage refrigerators, service refrigerators, "Two-Temp" refrigerators, ice chests, freezers and mortuary refrigerators. 52 pp., illus. The G. Schmidt Co., John and Livingston Sts., Cincinnati 14, Ohio.

\* Other product information in Sweet's File, 1952.

### Welding of Metals

*Weldability of Metals.* This book is a direct reprint of chapter 2 of the manufacturer's "Procedure Handbook of Arc Welding Design and Practice," ninth edition. It describes various types of carbon and alloy steels and gives chemical analyses and descriptions of properties, uses and characteristics for each type. Best welding procedure for each is detailed, and American Welding Society specifications for electrodes used to weld are included. Similar information is given for copper, aluminum, nickel and their various alloys, as well as for cast iron, forgings, cast steel, wrought iron, ingot iron, galvanized steel, terne plate and enameling stock. An analysis of principles and practices of hardsurfacing is included. The text is supplemented with tabular data, drawings and photographs. 141 pp., illus. Price 50 cents. Lincoln Electric Co., 22801 St. Clair Ave., Cleveland 17, Ohio.

### Drawing Equipment

*Gifts by Anco, Special Bulletin No. 29.* Folder illustrates the manufacturer's wood specialties for professional and student draftsmen and artists. Included are drawing tables, drawing boards, sketching easels, pantographs, illuminators, sketch boxes and accessories. 2 pp., gatefold. Anco Wood Specialties, Inc., 71-08 80th St., Glendale 27, Long Island, N. Y.

### Stage Rigging Specifications

*Standard Stage Rigging Specifications, Architectural.* Designed to aid the architect in specifying equipment for stages in theaters, schools and auditoriums, this booklet includes specifications for the following: asbestos curtains, counterweight equipment for asbestos curtain, counterweight equipment upright wire guide, counterweight equipment upright T bar guide, counterweight equipment underhung wire guide, draw curtain tracks and electric curtain controls. 11 pp., illus. J. R. Clancy, Inc., Syracuse, N. Y.

### Planks and Channel Slabs

(1) *Porete Plank: Circular No. 69-B;*  
(2) *Porete Lightweight Channel Slabs: Circular No. 59-B.* Brochure describes the tongue and groove and square edge plank made of lightweight nailable concrete. Details, specifications and other data are included.

Lightweight channel slabs for roofs and floors are described in second circular. The advantages of their use are cited, and sections are devoted to specifications and details. General recommendations to engineers and architects complete the contents of the brochure. 4 pp., illus; 8 pp., illus. Porete Mfg. Co., Porete Ave., North Arlington, N. J.\*

(Continued on page 230)



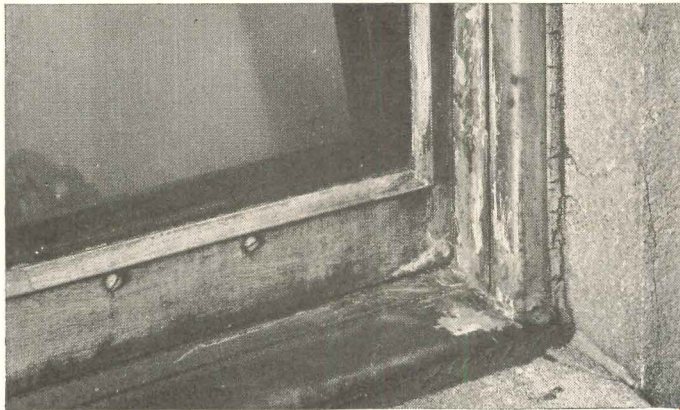

Continual  
maintenance...

or  
no maintenance  
at all?

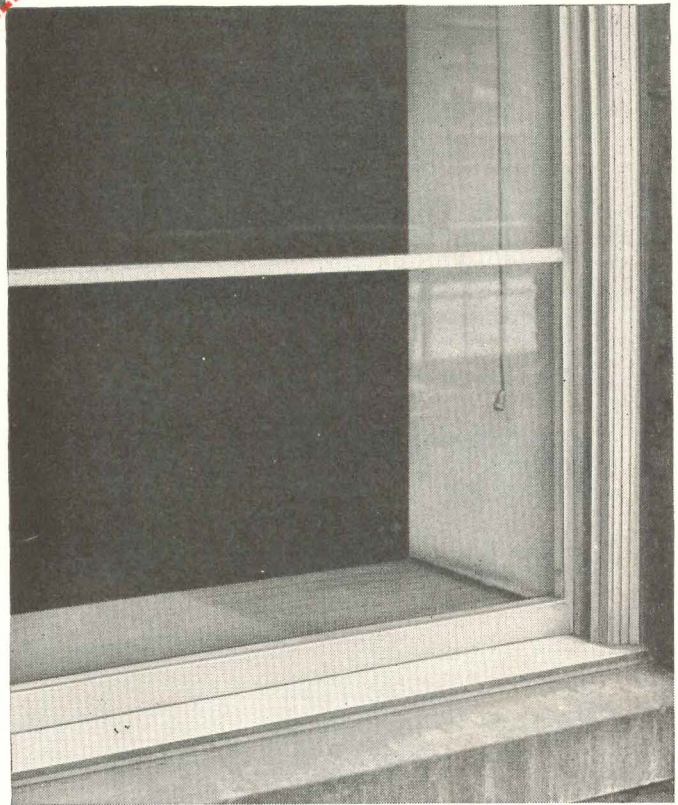

This typical ADLAKE Window has been in service for 11 years, with no maintenance whatever!

Which would you choose  
for your windows?

**It's true**—you can end window maintenance once and for all with ADLAKE Aluminum Windows! No scraping . . . no painting . . . no repairing . . . they require *absolutely no maintenance whatever* except routine washing . . . for the life of the building!

**And ADLAKE** construction assures a perfect weather seal for life. The exclusive combination of woven-pile weather stripping and patented serrated guides gives snug protection against wind and weather, plus lasting finger-tip control.

**For both** replacement in older buildings and original installation in new, ADLAKE Aluminum Windows mean extra value, extra beauty, extra efficiency. Get the whole story today—you'll find ADLAKE Representatives in most major cities.

**Adlake**  
aluminum windows!



THE **Adams & Westlake** COMPANY

Established 1857 ELKHART, INDIANA New York, Chicago



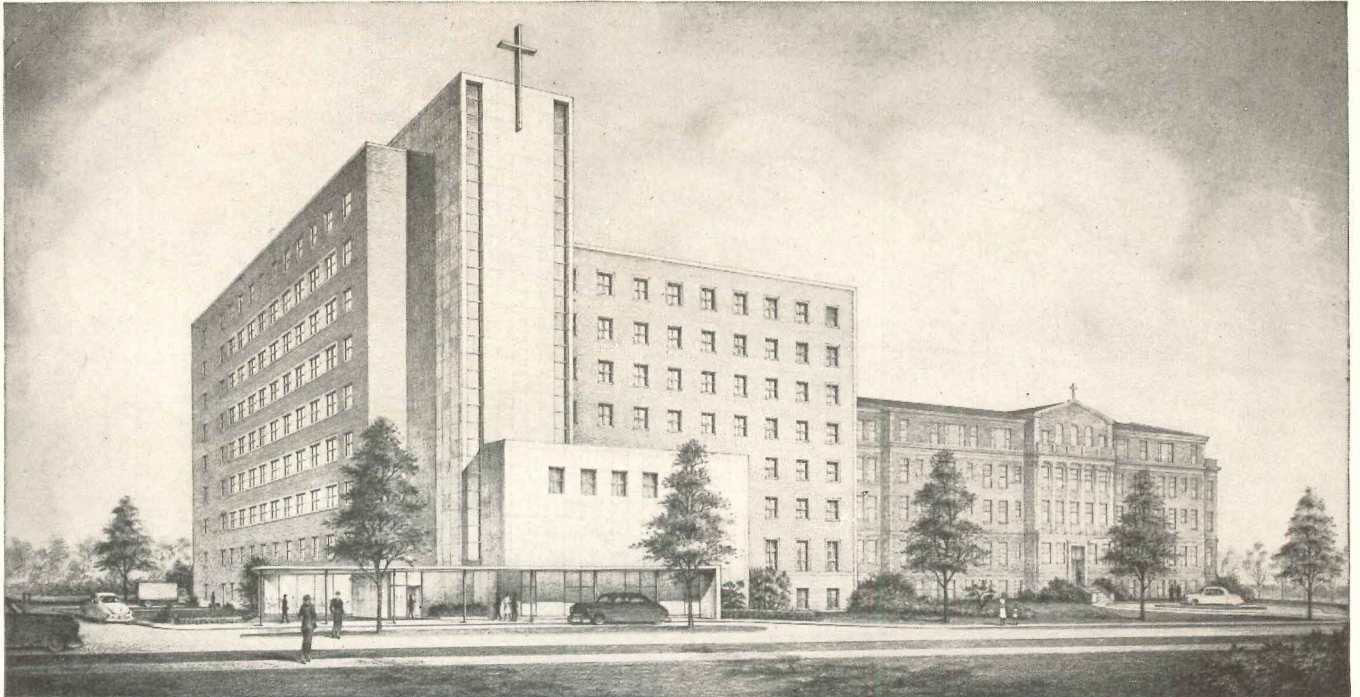

St. Francis Hospital, Trenton, N. J. The new \$3,000,000 8-story addition, shown at left, is now under construction. Architects and Engineers: Schmidt, Garden & Erikson, Chicago. Heating Contractor: Wm. F. Hindley Co., Trenton. Operation of St. Francis Hospital is under the direction of the Sisters of the Third Order of St. Francis.

# MEET HOSPITAL REQUIREMENTS

## *with Modern Controlled Steam Heating*

**Balanced Heating . . . Outdoor Thermostat Control . . . Continuous Steam Flow . . . First applied to modernize older buildings . . . Now being installed in new addition.**

Schmidt, Garden & Erikson, Chicago Architects and Engineers noted for their hospital work, are the creators of the completely modern addition now being erected alongside the older buildings of famed St. Francis Hospital, Trenton, New Jersey. This new addition will have modern controlled steam heating incorporating the proven principles adopted in modernizing the original vacuum heating installation in the existing buildings.

The three original buildings, the most recent completed in 1927, were overheated, indicating fuel waste and involving considerable maintenance. In 1949 the original system was changed to a Webster Electronic Moderator System by John G. Carr Co., Inc., Trenton heating contractor.

Reporting results, Chief Engineer A. P. Scharer said that the modernization was

paid for out of fuel oil savings in less than two years. Further, these older buildings are comfortably heated, with a noticeable absence of overheating in mild weather.

Is your hospital in need of modernization? It will cost you nothing to investigate. There are Webster representatives in 65 cities experienced in working with owners, architects, engineers and heating contractors in the solution of specific heating problems. Ask to see your Webster Representative.

Address Dept. AR-1

**WARREN WEBSTER & COMPANY**  
Camden 5, N. J. Representatives in Principal U. S. Cities  
*In Canada, Darling Brothers, Limited, Montreal*

**WEBSTER**  
**MODERATOR**  
**SYSTEM**  
**OF STEAM HEATING**  
**"Controlled by the weather"**



# STAINLESS STEEL-3

Presented through the Courtesy of the Committee of Stainless Steel Producers, American Iron and Steel Institute

## Stainless Steel Ceilings

Flat stainless sheets are used occasionally as ceilings for high rooms, such as lobbies. Perforated stainless ceilings are employed for acoustical reasons. Sometimes the space above such ceilings is a ventilating plenum chamber. Also, sanitary considerations dictate stainless steel walls and ceilings in many kitchens and food handling areas.

In all these, the important design feature is the expansion joint. Any large metal area must have freedom to expand and contract with thermal changes. Otherwise, it buckles or wrinkles. It becomes almost impossible to stiffen such areas adequately for good appearance. Any frame or angle rigidly attached to stainless sheets should also be stainless steel. Differential expansion of two metals causes warping.

### JOIN STAINLESS PIECES WITH:

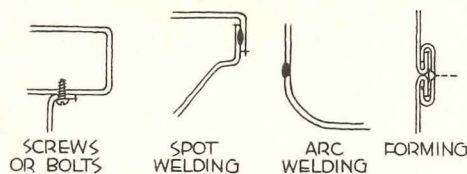

It should be noted that most joints do two other things in addition to their expansion function. They add stiffness at the edges. Also, they frequently embody schemes for concealing screw heads, bolts, etc. Choose an arrangement that satisfies design requirements without overstepping the economical work-range of the metal fabricator.

### Fastening Methods

There are four principle ways of putting stainless pieces together: screws, spot welding, arc welding and seamed or clipped joints.

Use screws when the components

must be taken apart occasionally. It may sometimes be wise to specify screwed fastenings in case the fabricators and installers should be inexperienced or unequipped to handle other techniques. Occasionally sheet metal screws reduce fabrication and assembly costs to the point where economy dictates their use. However, jobs involving large numbers of similar parts usually warrant extra tooling, more shop-made joints and fewer screwdriver operations on the site.

Screws and nuts should be stainless. If dissimilar metals are joined, insulate faying surfaces with a coat of sealer of some kind to prevent

### CONCEALED FASTENINGS & EXPANSION JOINTS

Wall or ceiling treatment for light-gage metal and modest expense

Simply-made hanger and expansion joint for light-gage stainless ceiling

Many stock, roll-formed sections are available with joints of this type. They can be used for interiors and exteriors

IF L IS CONTINUOUS, USE OF STAINLESS AVOIDS BIMETALLIC WARPING

This type of expansion joint in a high-quality perforated stainless steel ceiling would require tooling for the elaborate bends. Thus, it would be undesirable on a small, shop-built job

Built-up, spot-welded expansion joint would be most economical for most stainless steel fabricators. Note bent angles for stiffness

**CONCEALED FASTENINGS & EXPANSION JOINTS**

Wall or ceiling treatment for light-gage metal and modest expense

Simply-made hanger and expansion joint for light-gage stainless ceiling

Many stock, roll-formed sections are available with joints of this type. They can be used for interiors and exteriors

This type of expansion joint in a high-quality perforated stainless steel ceiling would require tooling for the elaborate bends. Thus, it would be undesirable on a small, shop-built job

Built-up, spot-welded expansion joint would be most economical for most stainless steel fabricators. Note bent angles for stiffness



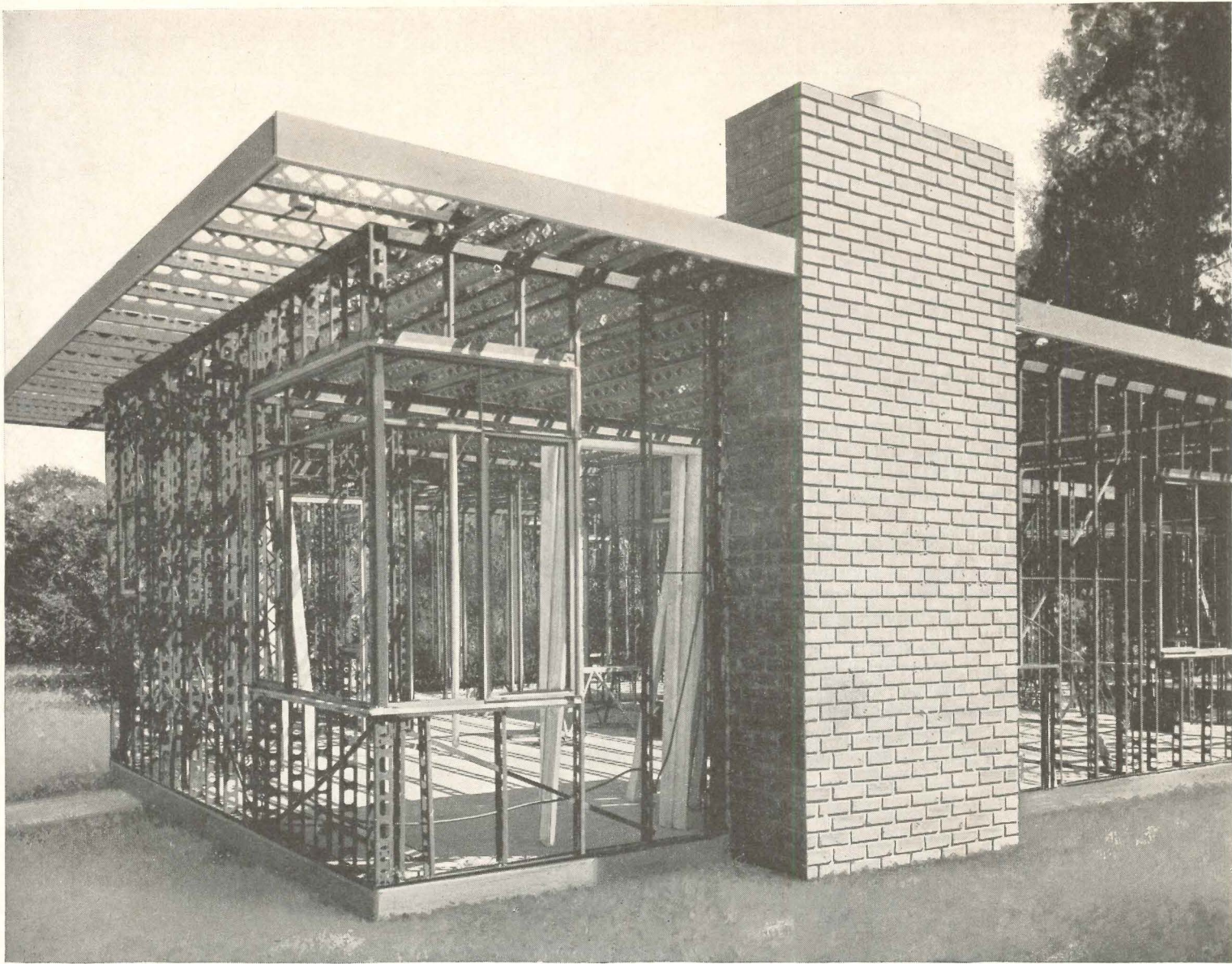

## PENMETAL ANNOUNCES BRAND NEW Lightsteel STRUCTURAL SECTIONS

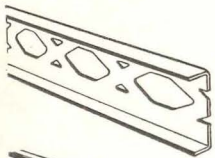

**STUD**  
3 1/4" and 4"  
16 and 14  
gauge

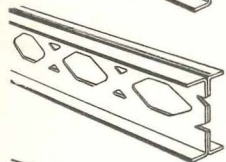

**DOUBLE  
STUD**  
3 1/4" and 4"  
16 and 14  
gauge

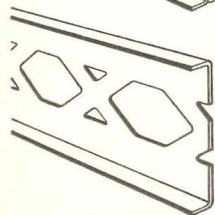

**JOIST**  
6" and 8"  
16 and 14  
gauge

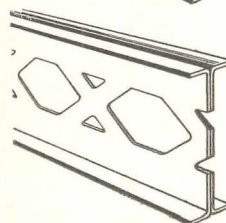

**DOUBLE  
JOIST**  
6" and 8"  
16 and 14  
gauge

ASK THE typical building owner—whether commercial, industrial, institutional or residential—how he'd like to have a house with a steel frame. You'll get a quick "yes" for an answer.

The good news is that he can have it! He can forget about rot and termites. Penn Metal Company, Inc. has devised a system of Lightsteel structural sections that brings the strength and permanence of steel to light construction for an economical figure.

PENMETAL Lightsteel Structural Sections have already been widely tested and well received on the West coast. When used with pumice concrete and gypsum, architects and builders are finding that they provide a long life, low maintenance structure. They're particularly well suited to the requirements of modern design.

How about cost? Cost is the best part of the PENMETAL story. The cold-rolled sections are available at a total cost less than most competitive materials.

The *extra* benefits of PENMETAL Sections are substantial. Pre-cut lengths in a variety of stock, plus a complete line of accessories, speed the job. Openings in studs and joists make for rapid installation of conduit and piping. A high strength/weight ratio means easy, quick handling, fewer man hours.

Fire resistance is excellent. A 2 1/2" concrete slab on PENMETAL Lightsteel Structural Sections with 1" of light-weight plaster on ceilings or walls wins a 4 hour rating, far above average. Insurance costs are reduced.



PENMETAL Sections are the ideal solution for the building owner who wants the satisfaction and comforting feeling

that his structure is framed with *steel*.

Our fact-filled catalog gives you complete specifications and data. It's yours for the asking. Address Penn Metal Company, Inc., 205 East 42nd Street, New York 17, New York. Ask for Catalog SS-20.



**STAINLESS STEEL-4**

*Presented through the Courtesy of the Committee of Stainless Steel Producers, American Iron and Steel Institute*

electrolytic action. On exterior work, use stainless steel fasteners even in concealed locations as a precaution against unsightly rust streaks.

Spot welding offers a very inexpensive way to "stitch" thin metal sheets together. It is normally a shop operation. It has all the advantages and disadvantages of being a permanent joint.

There has to be enough room on both sides of a spot welded joint so that the electrodes can be brought to bear during welding. It is not economical to make specially-shaped electrodes except for a high-production job.

Marks left at the welds can be polished off if necessary. It is possible to make this job easier by using a flatter, larger electrode on the side of the joint that must look good.

Arc welding with butt joints is a standard method of fabricating sanitary food handling equipment of stainless steel. The weld head can be ground down and polished until it blends with adjacent metal.

Architects can use this technique to obtain longer or larger pieces than stock sheets or fabricator's equipment can normally supply. Several sections may be welded together into a continuous unit. Welding and polishing can be performed on the site, but a better, easier job is possible using shop equipment.

Possibilities of seamed, clipped, cleated and snap-into-place joints are almost infinite. They are used in stainless steel in the same places and for the same reasons that sheet-metal workers have always employed them on other materials. Many special proprietary fasteners are made of stainless.

Lap-seam joints used in stainless roofing and flashing are often soldered for a watertight seal. This practice has long proved satisfactory and economical. However, solder by itself does not have enough strength to serve as a joint between stainless members. Some mechanical lock in addition is required.

**Wall Ties and Masonry Anchors of Stainless Steel**

Masonry anchors are nominally protected from the weather. Yet seepage and frost-broken mortar can expose them to corrosive conditions. Failures have been recorded. In many older buildings, masonry has had to be removed because rusted tie bars created hazards from falling stone, brick or terra cotta.

To specify a corrosion resisting material like 17 per cent chromium, Type 430 stainless steel for masonry ties and anchors may often be a soundly justified precaution.

**Roofing, Drainage, Flashing**

For roofing, gutters, leaders and all kinds of flashing, the same de-

signs are used with stainless as with any other metal. Lighter weight sections are permitted by stainless steel's greater strength. For this reason it is often practicable to work with larger pieces and longer lengths.

**Stainless Mesh and Grids Need No Paint**

Bars, rods, wire mesh, expanded metal and formed plates serve the designer by imparting a feeling of light, airy tracery to his work. These elements, in stainless, need be no heavier nor thicker than design requirements indicate, and allowances for rusting are unnecessary. Since corrosion resistant stainless steel needs no protective coating of any kind, maintenance costs on such hard-to-paint surfaces are cut considerably.

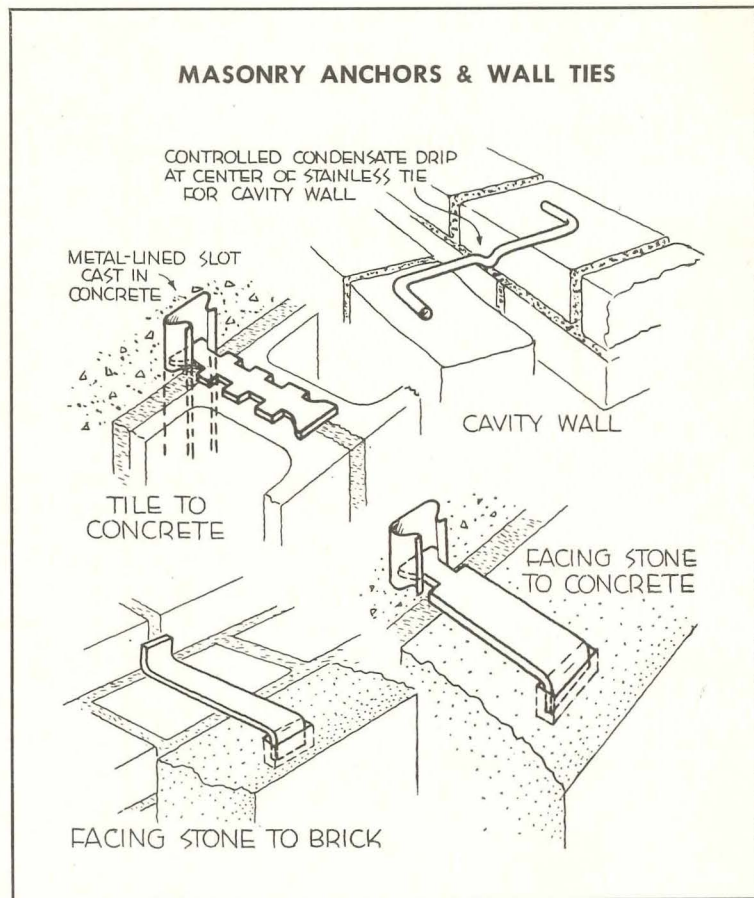



# ANYONE CAN BUILD A FINNED COIL . . .

But BUSH finned coils aren't just BUILT, they're ENGINEERED . . . constructed to rigid specifications . . . accurately rated . . . by HEAT TRANSFER ENGINEERS.

Consider these advantages of BUSH finned coils:

- Tube sheets and top and bottom plates constructed of heavy gauge zinc coated steel. Flange and hole spacing arrangement simplifies duct connection.
- Tube sheets and headers have die-formed lip holes—providing greater bearing area between tubes and header. End caps dished for added strength and rigidity.
- Tight fin-to-tube bond insured by expanding tubes mechanically during construction.
- All direct expansion coils are rated with allowance made for pressure drop on the refrigerant side. User pays no penalty in performance. BUSH coils deliver as rated.
- Direct expansion and water coils constructed with extruded collar fins . . . furnishing a large bearing surface between fin and tube and insuring high heat transfer.
- In all non-freeze steam coils, steam is supplied and condensate returns through the same header simplifying the piping problem.

New catalog — free on request — describes and gives specifications on all types of Bush coils.

Your nearest Bush sales engineer will be glad to offer help or advice on coil selection.

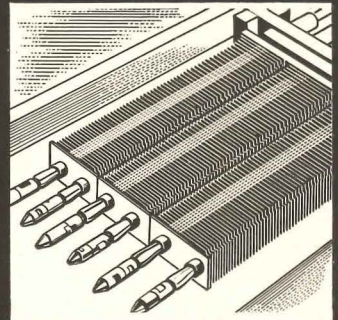
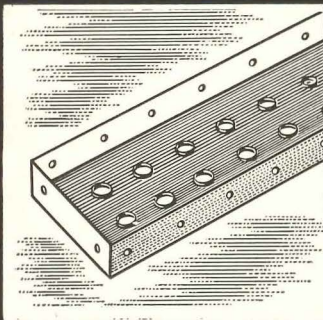
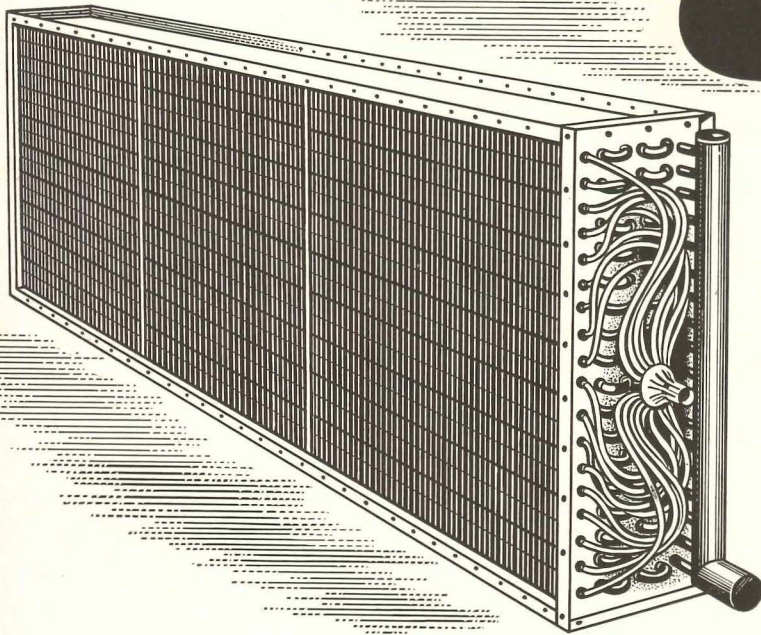

**BUSH MANUFACTURING COMPANY**

WEST HARTFORD 10, CONNECTICUT





**STRUCTURAL FORMS—13: Plywood Girders and Glued Laminated Beams**

By Seymour Howard, Architect, Instructor at Pratt Institute

**GLUED LAMINATED BEAMS & GIRDERS**

Arch and rigid frame shapes in wood may not be the most practical to use for long spans in wood. Glued laminated beams or plywood girders have their place particularly for one-story buildings extending many bays in two directions, for heavy loadings such as gantry cranes and for multi-story buildings:

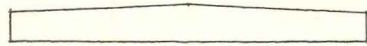

Top edge tapered for roof drainage

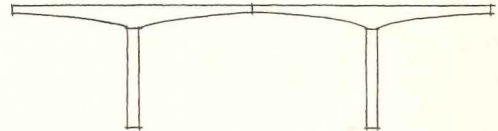

Double cantilever sections

Besides beams (and columns) of uniform section, tapered and cambered members are easily made. For calculating sections, use "allowable unit stresses for structural glued laminated lumber" in National Lumber Manufacturers Association's "National Design Specification"—Most used values: (Southern Yellow Pine & Coast Region Douglas Fir)

"E"	For Dry Conditions of Use	For Wet Conditions of Use
	1,800,000 lbs/in. <sup>2</sup>	1,600,000 lbs/in. <sup>2</sup>
Extreme Fiber (bending)	2200 lbs/in. <sup>2</sup>	1800 lbs/in. <sup>2</sup>
Horizontal } Shear }	165 lbs/in. <sup>2</sup> (D.F.)	145 lbs/in. <sup>2</sup> (D.F.)
	200 lbs/in. <sup>2</sup> (Y.P.)	175 lbs/in. <sup>2</sup> (Y.P.)

**PLYWOOD GIRDERS**

Tapered and cambered shapes can easily be made in plywood girders. Stock plywood dimensions should be used if possible.

Maximum span about 100 ft. Usual depth about 1/8 to 1/12 span (some have been used 1/22 span)

*For approximate calculations, assume flanges take all the moment, web takes all shear*

---

Area (of one flange) =  $\frac{M}{\text{total depth} \times \text{allowable unit stress, compression } \parallel \text{ to grain}}$

---

$t'$  (or  $\Sigma t''$ ) =  $\frac{5}{4} \times \frac{V}{\text{total depth} \times \text{allowable shear stress for grade of plywood}}$

For nailing, spacing (each side) "P". For nail-gluing, provide one nail per 8 to 10 sq. in. of glue joint (P should not exceed 6 in., even in region of minimum shear.)

$$P = \frac{2xh_1}{V} \times \text{allowable lateral nail bearing lbs/nail}$$





### Better for structural work

Less mixing water is required for a given slump when you use Duraplastic air-entraining portland cement. The resulting concrete is more plastic, more workable, more cohesive and uniform. This aids proper placement and improves surface appearance of both structural and mass concrete jobs. This is especially important when columns are heavily reinforced as shown in photograph.

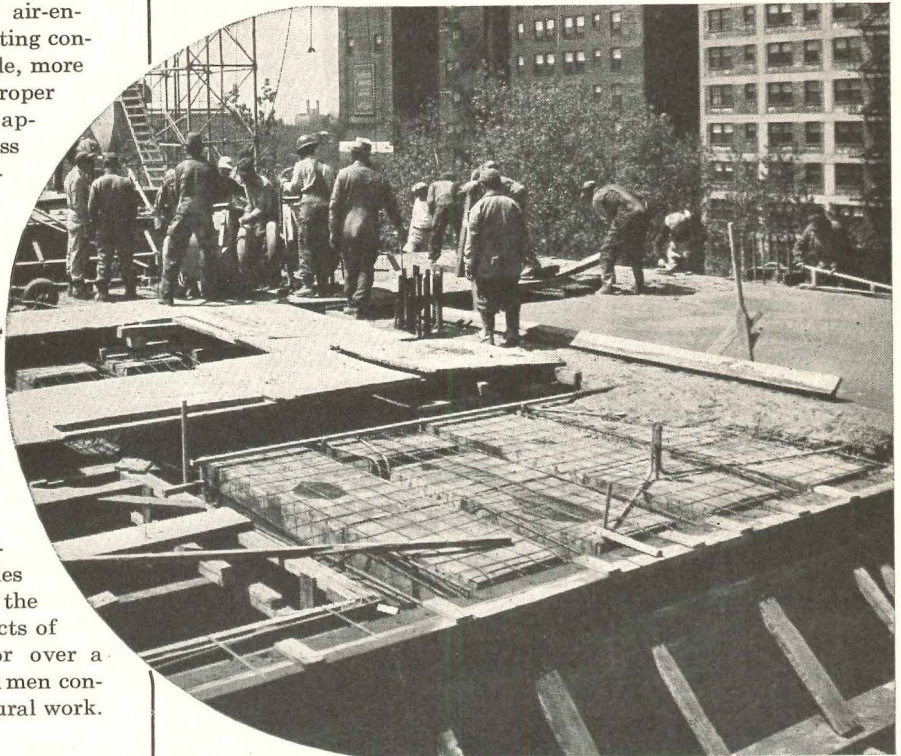

### Makes more durable concrete

When Duraplastic is used for structural concrete, billions of tiny entrained air bubbles minimize water gain and segregation. Thus the finished concrete is fortified against the effects of freezing-thawing weather. That's why, for over a decade, an increasing number of construction men continue to specify Duraplastic for their structural work.

## YET DURAPLASTIC\* COSTS NO MORE

It sells at the same price as regular cement and requires no unusual changes in procedure. Complies with ASTM and Federal Specifications. For descriptive booklet, write Universal Atlas Cement Company (United States Steel Corporation Subsidiary), 100 Park Avenue, New York 17, N. Y.

OFFICES: Albany, Birmingham, Boston, Chicago, Dayton, Kansas City, Minneapolis, New York, Philadelphia, Pittsburgh, St. Louis, Waco.

\*"Duraplastic" is the registered trade mark of the air-entraining portland cement manufactured by Universal Atlas Cement Company.

AR-D-123 R

**ATLAS®**

**DURAPLASTIC**

AIR-ENTRAINING PORTLAND CEMENT

Makes Better Concrete at No Extra Cost

"THE THEATRE GUILD ON THE AIR"—Sponsored by U. S. Steel Subsidiaries—Sunday Evenings—NBC Network





# STRUCTURAL FORMS-14: Plywood Girders and Glued Laminated Beams

By Seymour Howard, Instructor at Pratt Institute

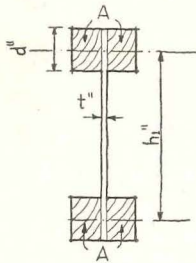

### I Section

Limited by available plywood thickness to shorter spans

Typical Values		
<b>Allowable shear stress in plywood</b>		<b>Allowable nail loading</b>
Exterior DFPA-A-A	210 lbs/in. <sup>2</sup>	8d 78 lbs/nail
" " A-B; A-C	192 lbs/in. <sup>2</sup>	10d; 12d 94 lbs/nail
" " B-C; C-C		16d 107 lbs/nail
" B-B	180 lbs/in. <sup>2</sup>	20d 139 lbs/nail
Interior A-A; B-B; C-D	178 lbs/in. <sup>2</sup>	
" A-B; A-D	163 lbs/in. <sup>2</sup>	
" B-D	153 lbs/in. <sup>2</sup>	

(Based on Nat'l. Lumber Mfrs. Association "National Design Specifications")

Flanges may be solid or laminated wood. They may be nailed, nail-glued or glued to plywood web (see sections at left)

Depth of flange  $d$  should be minimum  $4t''$  for glued assembly, more for nailed, depending on amount of nailing required.

For glues, see T.S.S. Sheet #6 on Structural Forms

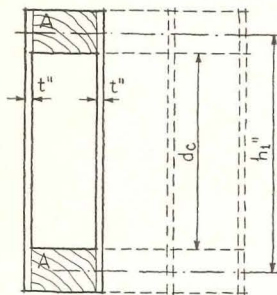

### Box Section

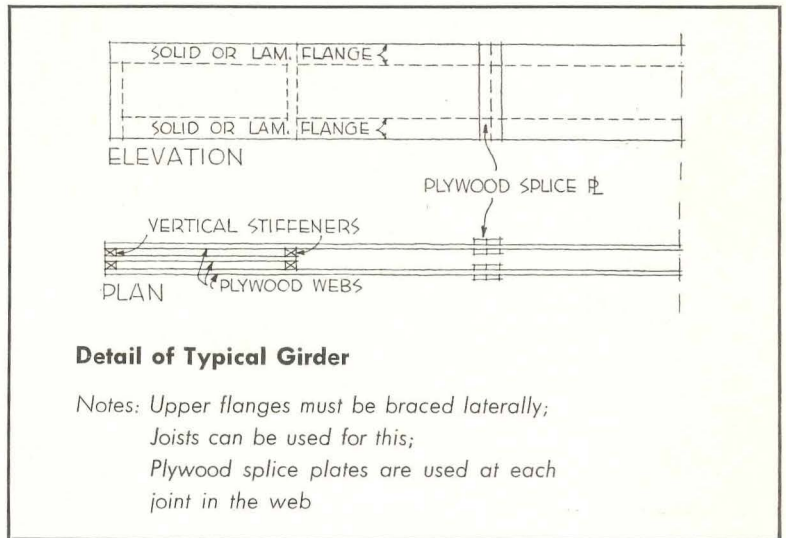

### Detail of Typical Girder

Notes: Upper flanges must be braced laterally; Joists can be used for this; Plywood splice plates are used at each joint in the web

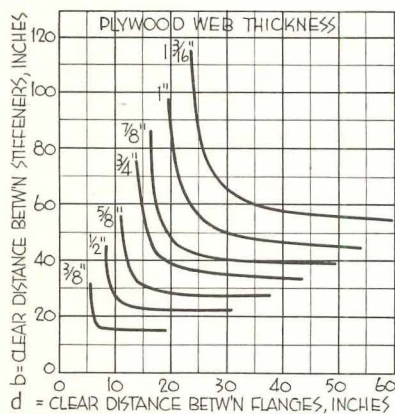

### Spacing of Stiffeners

This spacing  $b''$  will prevent web buckling and develop full plywood shear strength. Spacing may be increased to  $3b$  as shear stress decreases to  $1/2$  allowable

Stiffeners are required under point loads in addition and at supports

References: Lab Report No. 58, "Plywood Beam Design Factors," by David Countryman & Vernon D. Haskell (Oct. 1952); "Technical Data on Plywood," published by Douglas Fir Plywood Association, Tacoma 2, Wash.



# MATICO PRESENTS

# Confetti

- 10 FESTIVE COLORS
- ECONOMICAL ASPHALT TILE
- IDEAL FOR EVERY ROOM
- TOUGH AND LONG WEARING
- FORTIFIED WITH POLYSTYRENE PLASTIC
- FOR USE ON, ABOVE OR BELOW GRADE

QUALITY CONTROLLED

MA-TI-CO  
TILE FLOORING

REPLACEMENT OR REFUND OF MONEY  
★  
Guaranteed by  
Good Housekeeping  
IF NOT AS ADVERTISED THEREIN

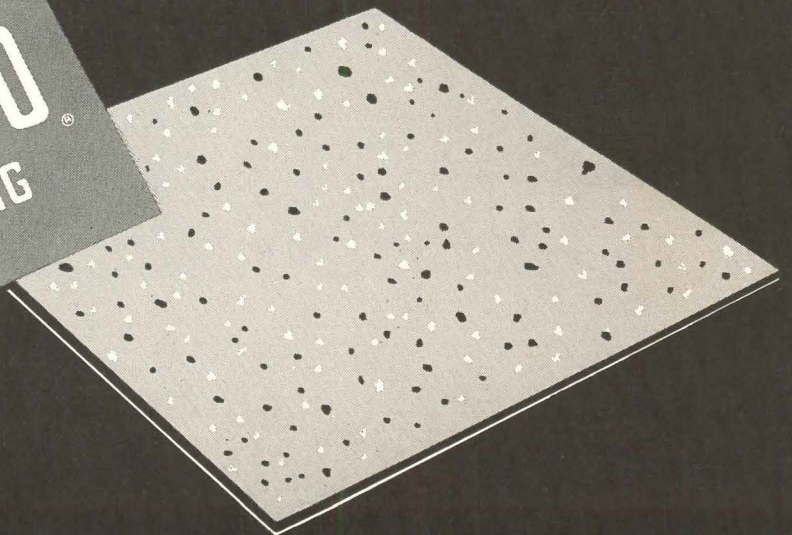



# a great new style in asphalt tile!

## MATICO *Confetti* SETS PACE IN SMARTER ASPHALT TILE STYLING!

It's gay, it's new, it's colorful! It's festive MATICO Confetti—the striking multi-color pattern that meets the demands of homeowners and decorators alike for smarter floor styling. Leading architects and builders in the West have already found this distinctive, low-cost floor covering extremely popular with their clients. And remember, Confetti, like all MATICO Asphalt Tile, is fortified with polystyrene plastic for bright, enduring colors . . . extra toughness and resiliency . . . long wear. It's adaptable to many different decorative schemes—in homes, offices, commercial buildings and institutions. Available in 9" x 9", 1/8" tiles.

### MASTIC TILE CORPORATION OF AMERICA

Member: Asphalt Tile Institute

JOLIET, ILL. • LONG BEACH, CALIF. • NEWBURGH, N. Y.



Mail coupon today for full details and free samples

MASTIC TILE CORPORATION OF AMERICA  
Dept. 8-1, P.O. Box 986, Newburgh, N. Y.

Please send me specification data and free Confetti sample kit.

Name .....

Address .....

City..... Zone.... State.....



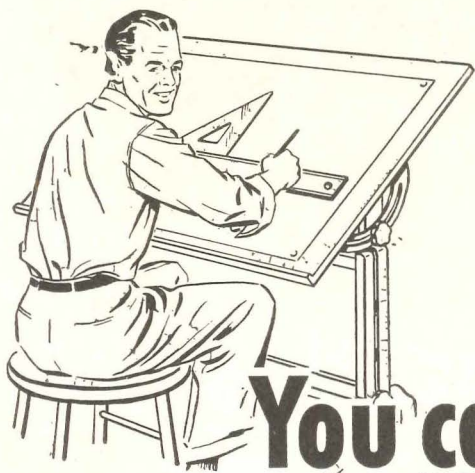

**You can't miss**  
**when you Specify**

**ALLENCO**

**1st\* in Interior Fire Protection**

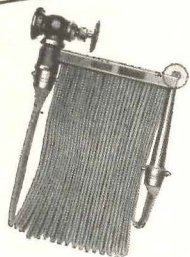
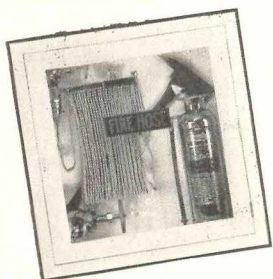

★ **Voted first choice by architects and engineers**

Annual surveys show ALLENCO is preferred 3 to 2 over next leading brand.

★ **Complete line, to meet every requirement**

Fire-fighting cabinet units and equipment, each in many forms.

★ **Easier selection of just what you want**

Each product, and its multiple forms, clearly defined to save your time.

★ **Proved reliability, known to all concerned**

Oldest line, probably most widely installed; well known by contractors, distributors, even "owners."

*Ready Reference*—12 page section in Sweet's

*Consulting Service*—gratis from 25 Sales Offices

A.I.A file 29e2—write for your copy, now

Established 1887

**W. D. ALLEN Manufacturing Co.**  
 CHICAGO 6 • NEW YORK 7

**Architectural Engineering**

**PRODUCTS**

(Continued from page 175)

**Slide Rule Selector for Wood Beams and Girders**

Simplification of procedure in designing wood beams, rafters and joists is reportedly made possible by a new folded plastic slide rule. The device consists of a rule with two reversible slides which move separately. On the front of the slides are printed two scales for members in bending where deflection is not a factor. On the reverse of the slides are scales for members where deflection

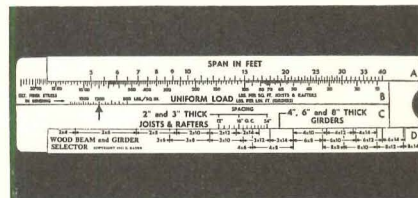

Slide rule device simplifies selection of wood beams, girders, joists

must not be excessive. When the scales are set for proper load, span length and fiber stress, the proper size member for the desired spacing can be read directly at the bottom of the rule. When the rule is once set, the most economical wood member for any spacing can be selected without further figuring. Suggested stresses for commonly used lumber species are tabulated on the back of the rule, and a case and instruction manual are included with it. Everett Rader Co., P.O. Box 122, Bowling Green Station, New York 4, N. Y.

**Birch-Finished Metal Doors**

Amvold knocked-down sliding closet doors are now available in a birch finish to harmonize with flush birch swing doors. The door units come as a complete package — containing all necessary hardware, jambs, header, track, door panels and installation print. The panels are available for 3, 4, 5 and 6-ft openings, with two by-passing panels for each size. Hardware for the panels includes non-tarnishing plastic door pulls which harmonize with the birch

(Continued on page 192)



# Sarcotherm Heat Control System

chosen for POTDEVIN MACHINE COMPANY'S

LARGE PLANT at  
Teterboro, N. J.



New plant of Potdevin Machine Co. at Teterboro, N. J.

Boswell Engineering Co., Ridgefield Park, N. J., designers of building.

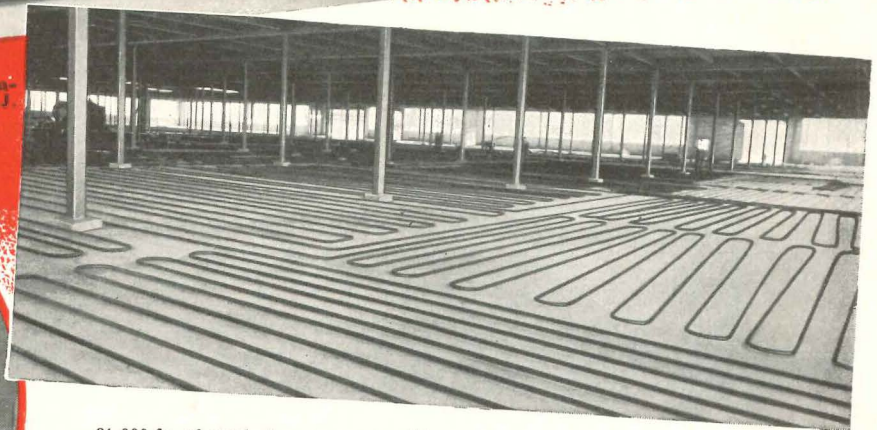

86,000 ft. of steel pipe are arranged in serpentine coils for the radiant heating system. Heating Contractor, Frank Lawton, Paterson, N. J.

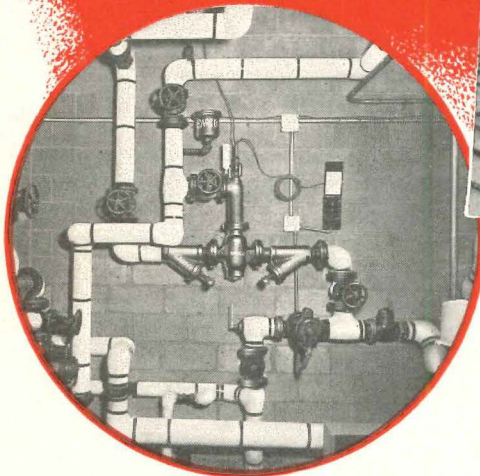

One of the 5 Sarcotherm Control valves, protected by strainers. A Sarcotherm Air Eliminator will be noted at the right.

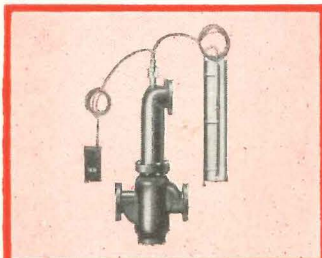

The heart of the Sarcotherm control system is this unique control valve. It is actuated by liquid expansion thermostats, one located outside the building and one in the valve itself. Between them they anticipate changes in heat loss ratio, thus maintaining comfort temperatures under all conditions.

The Sarcotherm Comfort Control "Thermoray" is an extremely sensitive thermostat affected by both radiation and convection.

This latest addition to the industrial plants at Teterboro terminal covers an area of 102 thousand square feet.

The single story building is radiant heated by floor coils requiring 86,000 feet of pipe.

The system is divided into five zones, each controlled by a 3" Sarcotherm Control Valve, type STA-1D, with Thermoray heat-loss thermostat for each zone.

Sarcotherm also furnished Sarcoflow balancing fittings, access boxes, strainers and other accessories.

This is the largest single story industrial building in the East, radiant heated by floor coils.

We are proud that

### Sarcotherm Control

was selected for this outstanding job. Individually engineered Sarcotherm Control systems are available also for conventional forced Hot Water or Steam Heating Systems. Our Engineering Department will be glad to assist on your next job.

24

**Sarcotherm** CONTROLS, INC.

EMPIRE STATE BUILDING · NEW YORK 1, N. Y.

A SARCO PRODUCT





*Thorshov & Cerny, Inc., Architects*

**TAKE THE STING  
OUT OF WINTER with**

**ANDERSEN**  
*Windowalls* \*



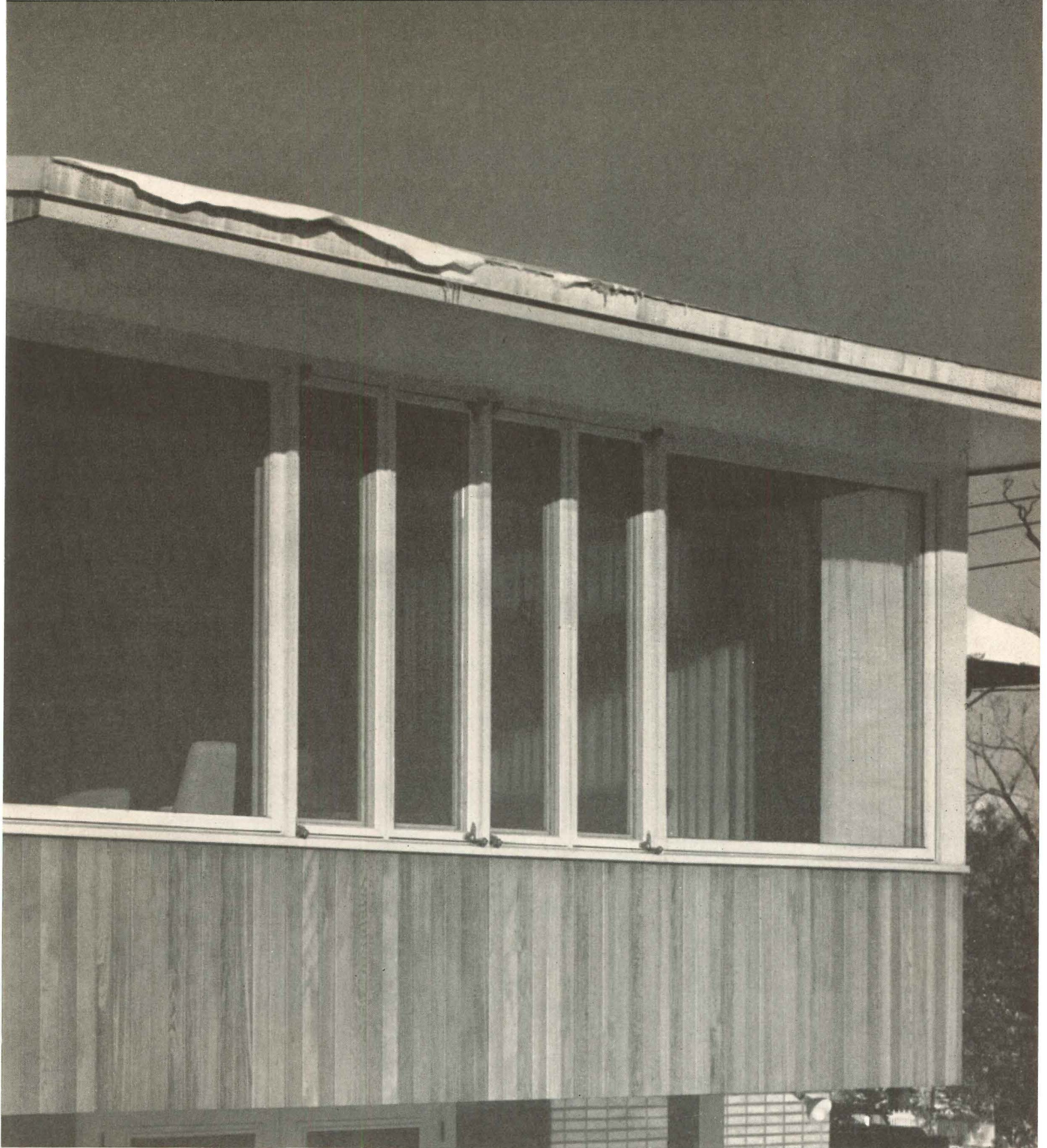

SUNSHINE FLOODS into this livingroom with a warmth that belies the zero temperature outside. Highly weathertight WINDOWALLS of Andersen Case-ment Window Units protect the owner's perfect com-

fort. These same WINDOWALLS frame a scene of wintry beauty, and in warmer days, admit every cooling breeze. These are Andersen WINDOWALLS, famed for their beauty, efficient both as windows and as walls.

TRADEMARK OF ANDERSEN CORPORATION

*Andersen Corporation* • BAYPORT, MINNESOTA

WINDOW SPECIALISTS FOR 50 YEARS

*Write for Detail Catalog or Tracing Detail File; or see Sweet's files for specification data. WINDOWALLS sold by millwork dealers.*



specify  
the new  
miller  
Burlington



for correct  
store lighting

CORRECT LIGHTING is an important factor in the making of sales—it puts customers at their ease—enables them to see merchandise at its best—speeds IMPULSE buying.

The new Miller BURLINGTON—a distinct advance in store lighting—provides CORRECT lighting of high efficiency without glare. It provides it at L. O. C. (low overall cost)—through engineering features that make for easier, quicker installation, and materially reduce cost of maintenance.

Write for Burlington Folder.

Miller has a complete line of Fluorescent, Mercury and Incandescent luminaires, covering a wide range of industrial and commercial lighting requirements. NATION-WIDE SERVICE is available through Miller field engineers and distributors.

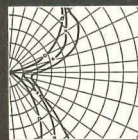

High lighting efficiency—no glare

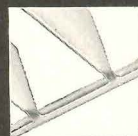

Extremely strong, rigid one-piece steel louver assembly



Engineered for easy lamping and servicing



Modern design—architecturally styled for interior harmony

**THE miller COMPANY**  
SINCE 1844

meriden, conn.

PRODUCTS

(Continued from page 188)

finish; two self-adjusting, spring-held nylon guide keepers, bound in felt to prevent sway and derailing; and nylon rollers which add to the quiet operation of each sliding panel. The American Welding & Mfg. Co., 500 Dietz Rd., Warren, Ohio.

*Drive-Up Book Return For Libraries*

The *Auto-Page* is a new drive-up book return box designed to make returning of volumes to libraries more convenient for the borrower. The box looks somewhat like a mail storage box and can be installed at curb edge where it can be conveniently reached from an automobile. The borrower drives up to the box, pulls a lever which lowers a shelf, places his books on the shelf and lifts the lever

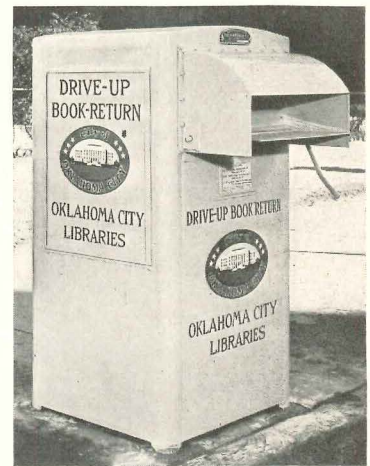

Drive-up book return box makes returning of library volumes more convenient

again. The books are deposited inside the box to be collected later. The box is constructed on 14-gage steel with an inner construction controlled by springs to prevent unnecessary abuse of books. No book is dropped more than 12 in. The box is reportedly weatherproof and theft-proof and has a front hood which is removable for repair in case of accident. Outside dimensions are 2½ ft sq by 5 ft high. The Boardman Co., Box 1152, Oklahoma City, Okla.

(Continued on page 196)



# Announcing THE NEW GOLD BOND "J" MECHANICAL SUSPENSION SYSTEM

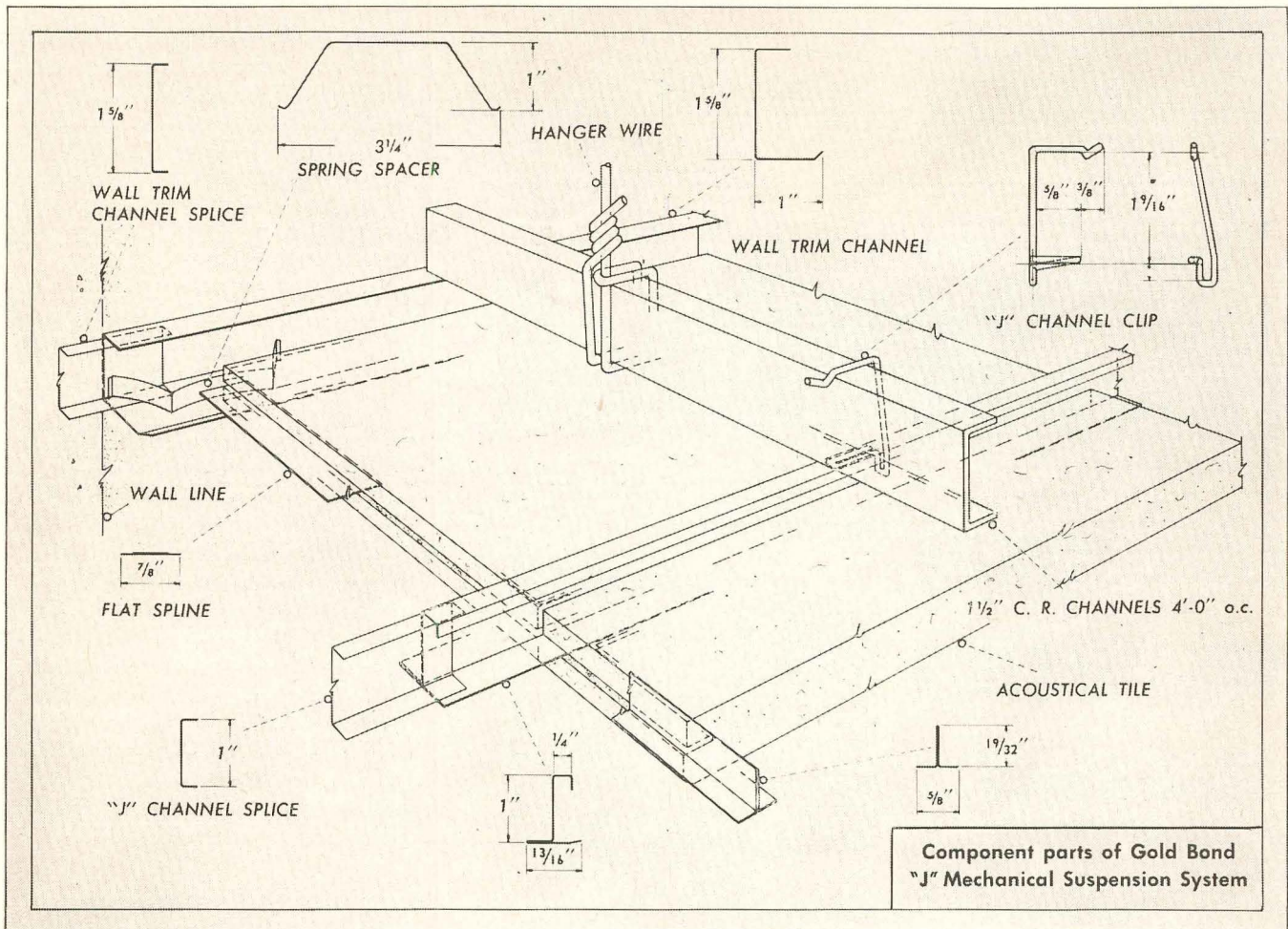

Gold Bond's new system for mechanically suspending acoustical ceilings makes jobs easier and faster; it accommodates any acoustical tile under most circumstances; and it permits economical maintenance.

Gold Bond's "J" System gives you these money-saving advantages:

1. Only three basic parts make up the system.
2. Builds complete ceilings.
3. Gives lowest per square foot cost.
4. Recessed light troffers can be installed.
5. Gypsum Wallboard and asbestos-cement board bases may be used.
6. Permits stepped ceiling assemblies.
7. Allows quick replacement of damaged tile.

Besides construction advantages, you and your client receive additional benefits from the "J" System. It is covered by National Gypsum Company's policy of undivided responsibility... Gold Bond supplies the system, gypsum wallboard and acoustical materials, and qualified Gold Bond Acoustical Applicators install the complete ceiling.

Before you specify any mechanical suspension system, write our Architectural Department for complete information and a set of drawings which show details of Gold Bond's new "J" Mechanical Suspension System.

**NATIONAL GYPSUM COMPANY • BUFFALO 2, N. Y.**

*Lath, Plaster, Lime, Sheathing, Gypsum Roof Decks, Wall Paint, Textures, Rock Wool Insulation, Metal Lath, Sound Control Products, Fireproof Wallboards, and Decorative Insulation Boards.*

**You'll build or  
remodel better with**

**Gold Bond**



## THE RECORD REPORTS

### WASHINGTON

(Continued from page 38)

rency Committee in the new Congress, to a group of midwest homebuilders: "You will find, I am sure, a new spirit of cooperation on the part of the federal government, supplementing but never supplanting your responsibility to do

the job. . . . We will remove the fear of socialism and give a positive guarantee that this cooperation on the part of government will never be interpreted as carrying with it the authority to put government in business, or in competition with private enterprise."

Beyond assurances of a new "climate" there were mostly questions. Some Republicans were talking about a complete overhaul of the government housing agency setup; others, including Mr. Wolcott, favored revamping the Federal Housing Administration and the Fed-

eral National Mortgage Association but keeping them intact.

### Will HHFA Be Curtailed?

As for the Housing and Home Finance Agency, Administrator Raymond Foley planned to stay around long enough to initiate his successor (Charles Taft, Senator Taft's brother, and Allen E. Brockbank, president of the National Association of Home Builders, were among the armchair favorites for the post) but nobody knew just what kind of agency that successor might be heading. Home-builders have long chafed at the strong control over such subsidiary agencies as FHA, the Home Loan Bank Board and the Public Housing Administration exercised by HHFA as the independent agency set up by the Housing Act of 1949 to correlate government activities in the housing field.

### No Cheer for Public Housers

Public housing prospects were not bright. The program set up in the 1949 Housing Act — 135,000 units per year for an 810,000-unit total in six years — has never been matched with the requisite funds by Congress in any single year since. The ceiling for the current fiscal year was set at 35,000 units; and PHA officials did not expect the Republican-controlled 83rd Congress to be more ambitious. N.A.H.B. is preparing a major campaign to prove that private builders can do a better job for the public.

### Staff Architects, Engineers Sought for VA Hospital Work

Veterans Administration again has sounded an urgent call for all types of architects and engineers to work on its big hospital construction, conversion and modernization program.

Most immediate of VA needs was for architects and engineers for journeyman grades: color designer (grade 7), \$4205; architects and engineers (grade 9), \$5060; architects, engineers, construction superintendents and project managers (grade 11), \$5940; and estimators and engineers (grade 12), \$7040.

Vacancies were listed for architects, estimators, structural engineers, mechanical engineers, electrical engineers, civil engineers (sanitary), architectural engineers (specifications), landscape design architects, color designers, construction superintendents, project managers and boiler and mechanical inspectors.

(Continued on page 248)



New Scruggs Vandervoort Barney department store in fashionable Clayton, Missouri. Architect: Harris Armstrong. Consulting Engineer: Neal J. Campbell. Contractor: Gamble Construction Co.

**QUALITY  
CONSTRUCTION**  
*begins with...*

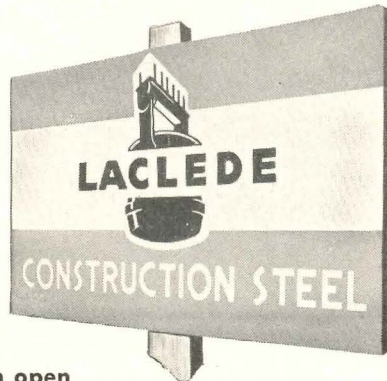

Quality controlled from open hearth to finished product in the modern Laclede Mills, these construction steels offer dependability of quality for your construction needs

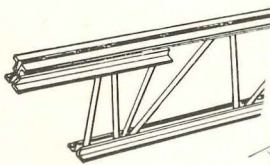

#### STEEL JOISTS

For strong . . . lightweight . . . economical construction. Spans to 40 feet.

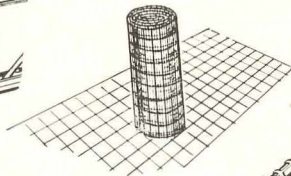

#### WELDED WIRE FABRIC

Cold drawn, welded automatically . . . in rolls or sheets.

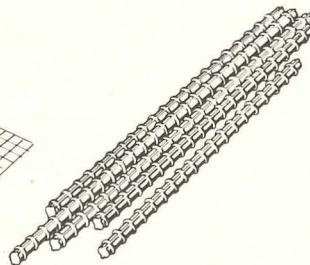

#### MULTI-RIB ROUND REINFORCING BARS

With Laclede improved design for maximum anchorage . . . and numbered to meet latest ASTM A305 Specifications.

Other Laclede quality construction steels: corrugated centering accessories • spirals • pipe and conduit.



**LACLEDE STEEL COMPANY**

St. Louis, Mo.



# HOLMES & NARVER ENGINEERS - INC. - CONSTRUCTORS

828

MODERN DOOR CONTROL BY *LCN* • CLOSER CONCEALED IN HEAD FRAME

OFFICE OF HOLMES & NARVER, INC., LOS ANGELES, CALIFORNIA

LCN CATALOG 12-A ON REQUEST OR SEE SWEET'S • LCN CLOSERS, INC., PRINCETON, ILLINOIS





please home owners with Thrush

No. 201  
RADIANT HEAT  
CONTROL

# Radiant Hot Water Heat

**AUTOMATIC HEATING COMFORT** in any weather . . . a constant flow of radiant heat . . . with one inexpensive, simple, dependable control.

That's what you provide home owners when you specify the No. 201 Thrush Radiant Heat Control for Hot Water Heating Systems. It completely ends the ups and downs of heating. The temperature remains constant at the desired setting, no matter how the outdoor weather varies. It compensates automatically for even the widest outdoor temperature changes. When combined with the complete forced circulating Thrush Flow Control System, the Radiant Heat Control assures the finest home heating at lowest cost.

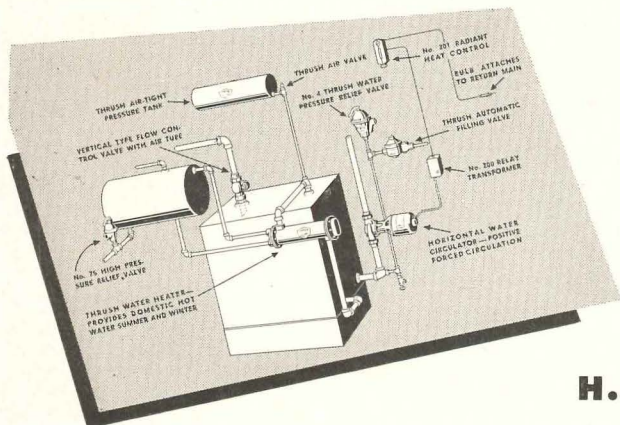

**THE COMPLETE THRUSH SYSTEM** of Hot Water Heat shown here assures automatic control of temperature from beginning to end of the heating season.

**Radiant coils, Baseboards, Convectors or Radiators** -- Thrush Radiant Heat Control ends overheating and underheating . . . no matter what type of radiation may be used. Find out more about it now.

See our catalog in Sweet's or write Dept. J-1.

**H. A. THRUSH & COMPANY**  
PERU • INDIANA



Where the installation calls for exceptional commercial lighting

there is nothing finer than

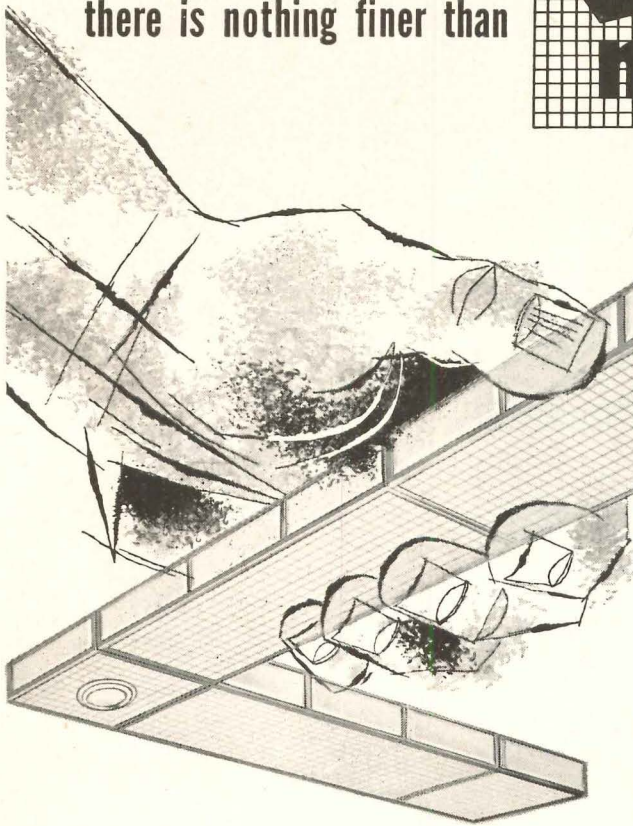
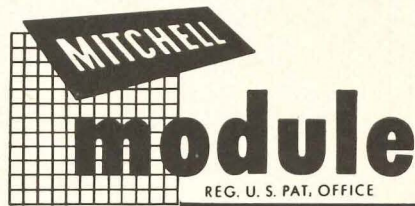

These 4 modules are the "BUILDING BLOCKS" of light

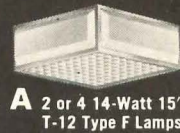

A 2 or 4 14-Watt 15" T-12 Type F Lamps

B 32-Watt 12" Circulite Lamp, and 1 PAR Spot or Flood Lamp

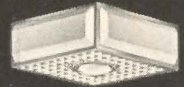

C 2 or 4 40-Watt T-12 48" Type F Lamps



D 2 or 4 75-Watt T-12 425 Milliamp Slimline Lamps

they fit together like this

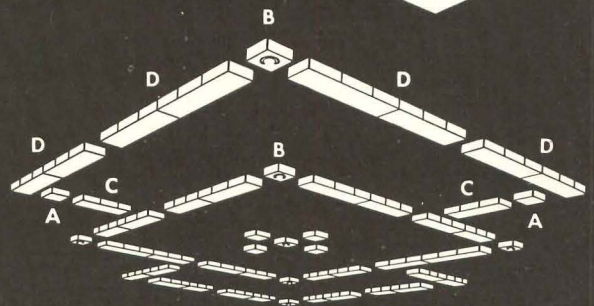

for lighting magic like this

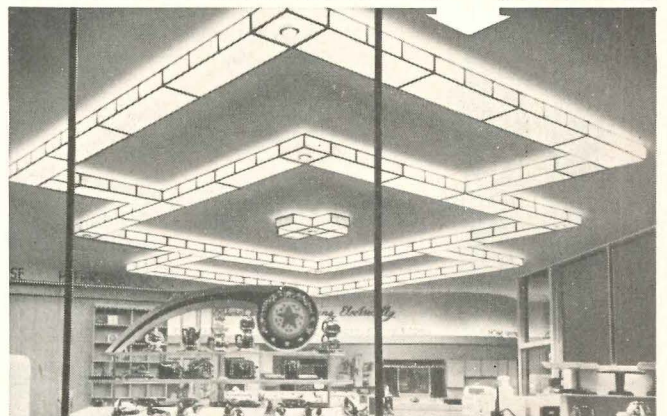

custom-fits any commercial interior—at no more than the cost of ordinary fixtures

**50,000 DIFFERENT PATTERNS POSSIBLE**

**20% MORE LIGHT**

When you specify MITCHELL MODULE, you specify the best in ultra-modern commercial lighting. It's a revelation: with just 4 simple, low-cost "building blocks of light", MITCHELL MODULE offers unlimited lighting patterns to custom-fit any commercial interior. MODULE's exclusive plastic louver passes 20% MORE LIGHT. Units fit together simply (mechanically and electrically) for quick, low-cost installation, and for easy rearrangement of patterns to suit changing needs. MODULE mixes all light sources smoothly in one harmonious, beautiful system—puts the light exactly where it's needed. No ordinary fixtures can match MODULE—the only lighting that custom-fits with standard low-cost units.

**Only MITCHELL makes MODULE**

There's nothing in lighting easier to specify, easier to sell than MODULE. It custom-fits and "grows" with every lighting need; it delivers MORE LIGHT; it stays beautiful, new; it costs no more than ordinary fixtures. It's America's No. 1 Commercial Lighting with exclusive advantages for architects, wholesalers, contractors, utility consultants and users. You'll want the facts about MODULE—write today for full descriptive catalogs.



**MITCHELL MANUFACTURING COMPANY, Dept. 4-A**  
 2525 North Clybourn Avenue, Chicago 14, Illinois  
 In Canada: Mitchell Mfg. Co., Ltd., 19 Waterman Ave., Toronto



## THE RECORD REPORTS

### WASHINGTON

(Continued from page 244)

#### Building Shortage Worse at Secondary Level, N.E.A. Says

Growing difficulties at the secondary school level and few signs of improvement at the elementary level are reported by the National Education Association

in its 11th annual estimate of school conditions throughout the nation.

Current shortages are compared with those indicated in the 1951 survey in the following table:

NUMBER OF STATES IN WHICH BUILDING SHORTAGE IS

Type of School	Very small		Considerable		Very large	
	1951	1952	1951	1952	1951	1952
Rural						
Elementary	18	16	24	24	6	6
Secondary	18	18	27	25	3	5
Urban						
Elementary	1	2	27	25	20	21
Secondary	12	20	33	21	3	7

Although population experts have

estimated elementary enrollments should reach their peak in 1956-57 and secondary enrollments in 1959-60, N.E.A. suggests that these estimates of several years ago may have been too low and suggests that peak enrollments may not be reached till well into the 1960s.

"The total number of children, combined with population mobility, has produced especially acute school housing problems in new communities, suburban areas near metropolitan centers, and in states on the rim of continental United States," the report points out.

Total school enrollments have increased 3,773,183 between the 1946-47 and 1952-53 school years. Elementary school enrollments have gone from 17,299,565 to 20,220,217; secondary, from 7,212,147 to 7,312,837.

#### Air Force Asks Civilian Aid In Bid for Building Economy

The Air Force has decided to investigate itself.

Hard on the heels of Congressional probes of air base construction in North Africa and France comes the announcement of two Air Force projects:

1) A joint civilian and military facilities review committee known as the Projects Installations Committee to conduct an over-all study of Air Force installations here and abroad.

2) A joint-venture contract for detailed research and review work on Air Force installations in the U. S. with the architect-engineer firms of De Leuw, Cather and Company, Chicago, and the J. E. Griner Company, Baltimore.

#### Wide Criticisms Invited

The joint-venture group will report and make recommendations to the joint committee, which will in turn recommend to the Secretary of the Air Force measures aimed at maximum efficiency and economy in air base construction. The committee has been invited to challenge all criteria, plans, specifications, program and procedures connected with the Air Force construction program.

#### Architects on Committee

Members of the committee include Max Abramovitz of Harrison & Abramovitz, Architects, New York; George H. Miehl, president of Albert Kahn Associates, Architects and Engineers, Detroit; and Albert L. Baum Sr. of Janos, Baum and Bolles, Consulting Mechanical Engineers, New York.

(Continued on page 252)

*\* Imported* **CASTELL**  
lays it on the  
**LINE!**



**Is this your idea, too, of the perfect drawing pencil?**

The Masters who conceive and create America's greatest architectural, engineering and industrial achievements agree that Imported CASTELL is the standard of the world, because—

- CASTELL lead is smoother—has no hard spots.
- CASTELL is graphite-saturated for greater adhesion.
- CASTELL lays down a more opaque line for better blue and white prints.
- CASTELL points are stronger—less breaking under pressure.
- CASTELL is non-bleeding—gives sharp, clean prints after hundreds of trips through the reproducing machine.
- Although CASTELL is a premium pencil, it is more economical in the long run, giving 25% to 33 1/3% more wear.

Let CASTELL lay it on the line for you, too. Order from your own dealer. Recognize it by its beautiful "CASTELL green" polish.

9400 Push Button CASTELL LOCKTITE Holder

9030 Imported CASTELL Lead—7B to 9H—with the same unique qualities that made CASTELL 9000 wood-encased pencil famous.

AW FABER-CASTELL  
PENCIL COMPANY INC. NEWARK 4, N. J.

the drawing pencil with the Master Degrees

*\* Imported from West Germany*



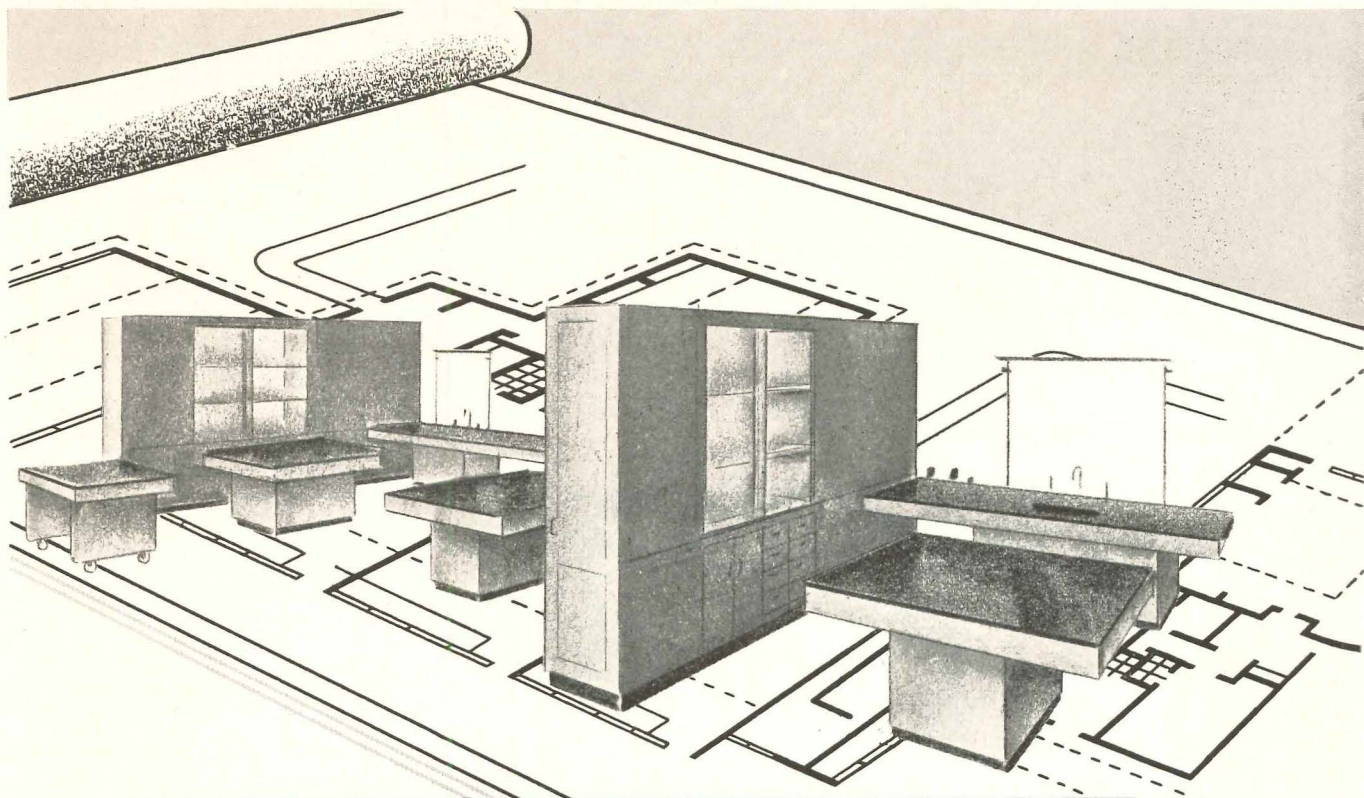

## Your laboratory plans produce outstanding results with this simple, 3-step method

1. Contact a Professional manufacturer of laboratory equipment while plans are still at the preliminary stage. Let an experienced representative of this firm contribute to the solution of your problem knowledge gained through years of laboratory planning.

This entire question of laboratory planning and purchasing has been explored in *Better Laboratory Planning*, an attractive new booklet published by Scientific Apparatus Makers Association. Thoroughly readable, and illustrated with numerous photographs of outstanding laboratory installations, *Better Laboratory Planning* belongs in every architect's reference library.

If you have not received your copy it can be secured by writing to—

2. Prepare separate specifications covering laboratory equipment, or have these made a separate section of the general construction specifications. This permits Professional manufacturers to consider those portions of the job they are especially equipped to produce.
3. Secure direct bids from Professional manufacturers to the owners, or, when indicated, to the general contractor. In this way you receive the full benefits of specialized manufacturing facilities, volume production of standard components and thoroughly trained installation personnel. 1, 2, 3—that's all there is to it!

LABORATORY EQUIPMENT SECTION

# Scientific Apparatus Makers Association

20 North Wacker Drive • Chicago 6, Illinois



## THE RECORD REPORTS

### WASHINGTON (Continued from page 248)

Other civilian members are: Assistant Secretary of the Air Force E. V. Huggins (*ex officio*), chairman; John P. H. Perry, deputy for installations at USAF headquarters, vice chairman; Fred J. Driscoll, president of the George F. Driscoll

Company of New York City; G. Dewey Hines, construction vice president of the Equitable Life Assurance Society of the U. S.; D. W. Winkleman, president of the D. W. Winkleman Company, Inc., Syracuse, N. Y.

Military members are: Maj.-Gen. John M. Weikert, assistant deputy chief of staff, Operations, USAF Headquarters; Maj.-Gen. M. J. Asensio, director of the budget, USAF; and Brig.-Gen. John R. Hardin, assistant chief of engineers for military construction, U. S. Army.

### Planned Industrial Districts: Developer's Role Discussed

The latest technical bulletin (No. 19) of the Urban Land Institute contains a comprehensive summary of the role of the developer in establishing a planned industrial district.

Ten selected industrial districts are discussed in detail, from features of the physical location and layout to management and marketing policies of the sponsors. The case studies include examples of a variety of planning and sponsorship practices.

The 56-page copyrighted publication discusses basic principles of location, land planning, building design and landscaping and gives some very specific details on matters of building types, setback lines, street dimensions, etc. There are numerous illustrations.

Technical Bulletin No. 19 is available at five dollars per copy from the Urban Land Institute, Washington 6, D. C.



*Preferred  
by Architects*  
SINCE 1940 . . . for  
their own homes and  
office buildings, too!

*The Awning Window with an enviable record for performance!*

More comfort from modern climate control features.

Greater protection from rain when windows are open.

Better performance from a wood window precision made.

Design harmony with horizontal muntin sash.

Longer life because completely Perma-Treated.

More confidence with a window backed by  
manufacturers since 1910.

**Gate City** PERMA-TREATED FOR LONG LIFE  
**Wood Awning Windows**

Refer to  
SWEET'S FILE  
17c-Ga

Member of the  
Producers'  
Council, Inc.

Free engineering service to assist you with  
any window problem.

**GATE CITY SASH & DOOR CO.**

"Wood Window Craftsmen Since 1910"

P.O. BOX 901, FORT LAUDERDALE, FLORIDA

AR-1

### ON THE CALENDAR

*Jan. 8 throughout the year:* Good Design 1953, sponsored by the Museum of Modern Art and the Merchandise Mart; a selection of home furnishings that have come on the market since July 1, 1952 — The Merchandise Mart, Chicago.

*Jan. 13-15:* Annual Meeting, National Constructors Association — Hotel Commodore, New York City.

*Jan. 18-22:* 1953 convention and exposition, National Association of Home Builders — Conrad Hilton Hotel, Chicago.

*Jan. 19-22:* Plant Maintenance Show and Conference — Public Auditorium, Cleveland.

*Jan. 19-23:* Winter General Meeting, American Institute of Electrical Engineers — Hotel Statler, New York City.

*Jan. 21-Mar. 15:* Built in U.S.A.: a survey of American architecture, both industrial and residential, since the Museum's 1944 exhibit — Museum of Modern Art, 11 West 53rd St., New York City.

*Jan. 26-27:* Annual Meeting, American Society of Landscape Architects — Ansley Hotel, Atlanta, Ga.

*Jan. 26-29:* 59th Annual Meeting, American Society of Heating and Ventilating Engineers — Conrad Hilton Hotel, Chicago.

(Continued on page 256)



# A NEW SURFACE! A BEAUTIFUL THOROSEAL SURFACE!

**PILGRIM BADGE  
BUILDING  
BOSTON, MASS.**



Above photograph shows extreme blistering and spalling of concrete spandrel beams and columns of Pilgrim Badge Building, Boston, Massachusetts which is now entirely protected and further deterioration arrested.



Restoration of concrete spandrel beams and other structural concrete work done by contractor Henry Gironi, Allston, Massachusetts. THORITE Patching Mortar used to seal rods and patch blistered concrete and THOROSEAL to protect surface and patched areas.

## "HOW TO DO IT"

Get our 20-page brochure, pictorially described in detail; also, architect's chart for your wall.



**Standard Dry**   **40th**   **Wall Products**  
NEW EAGLE   YEAR   PENNSYLVANIA



## THE RECORD REPORTS

(Continued from page 252)

Jan. 26-30: 11th International Heating and Ventilating Exposition — International Amphitheater, Chicago.

Jan. 28-29: Eighth Annual Short Course in Residential Construction, sponsored by the Small Homes Council — University of Illinois, Urbana-Champaign, Ill.

Jan. 28-31: Annual meeting, Society

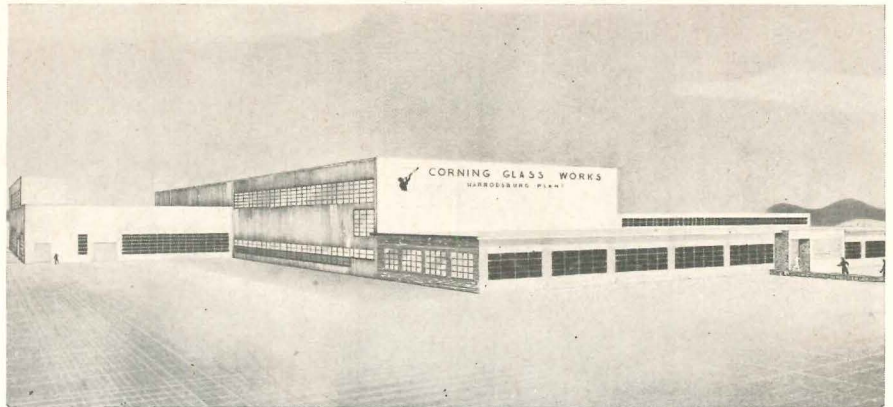

Corning Glass Works has under construction at Harrodsburg, Pa., a new optical glass plant. The new facility was designed by Ward & Moore of Corning with the engineering dept., Corning Glass Works

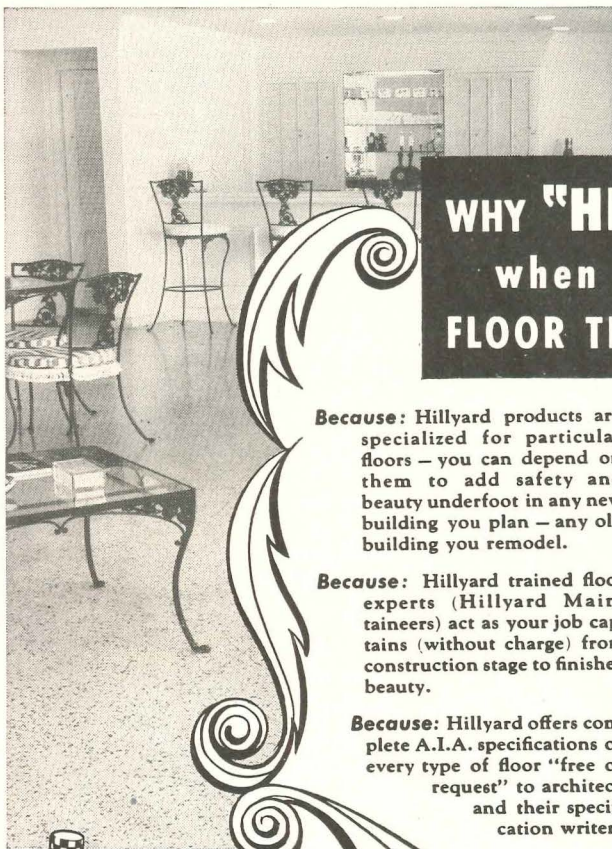

### WHY "HILLYARD" when choosing FLOOR TREATMENTS?

**Because:** Hillyard products are specialized for particular floors — you can depend on them to add safety and beauty underfoot in any new building you plan — any old building you remodel.

**Because:** Hillyard trained floor experts (Hillyard Maintainers) act as your job captains (without charge) from construction stage to finished beauty.

**Because:** Hillyard offers complete A.I.A. specifications on every type of floor "free on request" to architects and their specification writers.



**WRITE** — for the name and address of the Hillyard Maintainer nearest you.

... on your staff  
not your payroll

SEE OUR  
CATALOGUE  
IN  
SWEETS



"You know it's right if it comes in the checkerboard drum."



ST. JOSEPH  
MISSOURI



of Architectural Historians — Cleveland.

Feb. 14-19: National Convention and Architectural Exhibit of School Buildings, American Association of School Administrators — Atlantic City.

Feb. 18-20: Eighth annual Conference of the Reinforced Plastics Division, Society of the Plastics Industry, Inc. — The Shoreham Hotel, Washington, D. C.

Feb. 21-Mar. 1: 1953 Exposition, Home Show of St. Louis, Inc. — Kiel Auditorium, St. Louis.

Mar. 16-20: National Association of Corrosion Engineers Conference — Chicago.

Mar. 23-April 4: York course on protection and repair of ancient buildings. Details from Secretary, York Civic Trust, St. Anthony's Hall, Peaseholme Green, York, England.

### OFFICE NOTES

#### Offices Opened

• G. W. Brandhorst and J. M. Leadholm have opened architectural offices in the St. Louis Park Theater Building at 4829 Minnetonka Boulevard, Minneapolis 16, Minn. The firm will be known as Brandhorst & Leadholm.

• Louis Gardner and Emanuel N. Turano have announced the opening of offices, with the name of Turano-Gardner Associates, at 35 West 53rd Street, New York 19, N. Y.

(Continued on page 260)



# At Recreation

Bowlers and spectators enjoy clean comfort and even temperature in remodeled recreation center heated with Janitrol Unit Heaters.

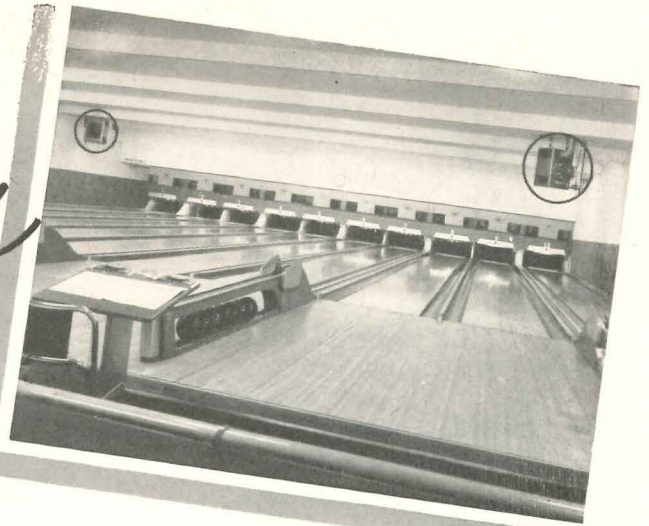

Employees work better, have fewer colds where Janitrol Unit Heaters keep plant interiors at uniform temperatures regardless of outside weather.

or at  
Work

Assure clients "better business" with

# Janitrol

GAS UNIT HEATERS



Janitrol Unit Heaters are equipped for operation with natural, mixed, manufactured or LP-gases.

Whether for workers in industrial plants or for the comfort of patrons in shops, restaurants, or places of entertainment, there's a type of Janitrol Unit Heater to meet every individual heating requirement.

First: installation costs are comparatively low and, suspended overhead, no floor space is required.

Second: operation is automatic, requiring no attention and only a minimum of maintenance.

Third: heat is directed where it is most needed

and only used when required, response is fast, operation economical.

Where summer air conditioning is to be installed, the same duct work can be used for heating by the installation of Duct-type Janitrol Unit Heaters as an integral part of the air conditioning system.

Your Janitrol Dealer will gladly help you with heating surveys and layouts . . . you'll find him listed in the classified section of your phone book under "Heating Apparatus-Unit Heaters." New A.I.A. File on Commercial and Industrial Heating is just off the press, write for your copy today.

**SURFACE COMBUSTION CORPORATION, TOLEDO 1, OHIO**

WINTER AIR CONDITIONERS • GRAVITY, FLOOR AND ATTIC FURNACES  
BOILERS • UNIT HEATERS • CONVERSION BURNERS



## THE RECORD REPORTS

(Continued from page 256)

- Charles L. Potter Jr., A.I.A., has opened an office for the practice of architecture at 11 Wade Hampton Boulevard, Greenville, S. C.

- Arthur O. Reddemann, A.I.A., has announced the opening of an office at 3420 West Center Street, Milwaukee 10, Wis.

### New Firms, Firm Changes

- Baumann and Baumann, Architects, of Market Street, Knoxville, Tenn., have announced the formation of a corporation to carry out all uncompleted contracts and for continued general practice, to be known as Baumann and Baumann, Inc., Architects-Engineers. Will W. Griffin, A.I.A., is president.

- Preston Bolton, A.I.A., and Howard Barnstone, A.I.A., have formed a partnership for the practice of architecture, with offices at 3106 Brazos, Houston 6, Tex.

- Carl H. Gausewitz has announced partnership with Robert C. Cashin, the firm to be known as Gausewitz & Cashin, Architects and Engineers, 201 Tenny Building, 110 East Main Street, Madison, Wis.

- Ernest Ross and Bertram S. Koslen announce the formation of a partnership to be known as Koslen & Ross, Architects, with offices at 2163 Lee Road, Cedar-Lee Building, Cleveland Heights 18, Ohio.

- Arthur H. Kuljian, chief mechanical engineer for the Kuljian Corporation, engineers and constructors of Philadelphia, has been elected vice-president in charge of engineering of the firm.

- Ramey & Himes, Architects, have appointed Henry W. Schirmer, Jr., and Robert J. Schaefer as associates in the firm.

### New Addresses:

The following new addresses have been announced:

Mayo & Mayo, Architects, Suite 2630, 35 East Wacker Drive, Chicago 1, Ill.

Joseph Stein, Architect, 168 Grand Street, Waterbury, Conn.

(Continued on page 264)

## Know what's important in SOLID CORE construction...

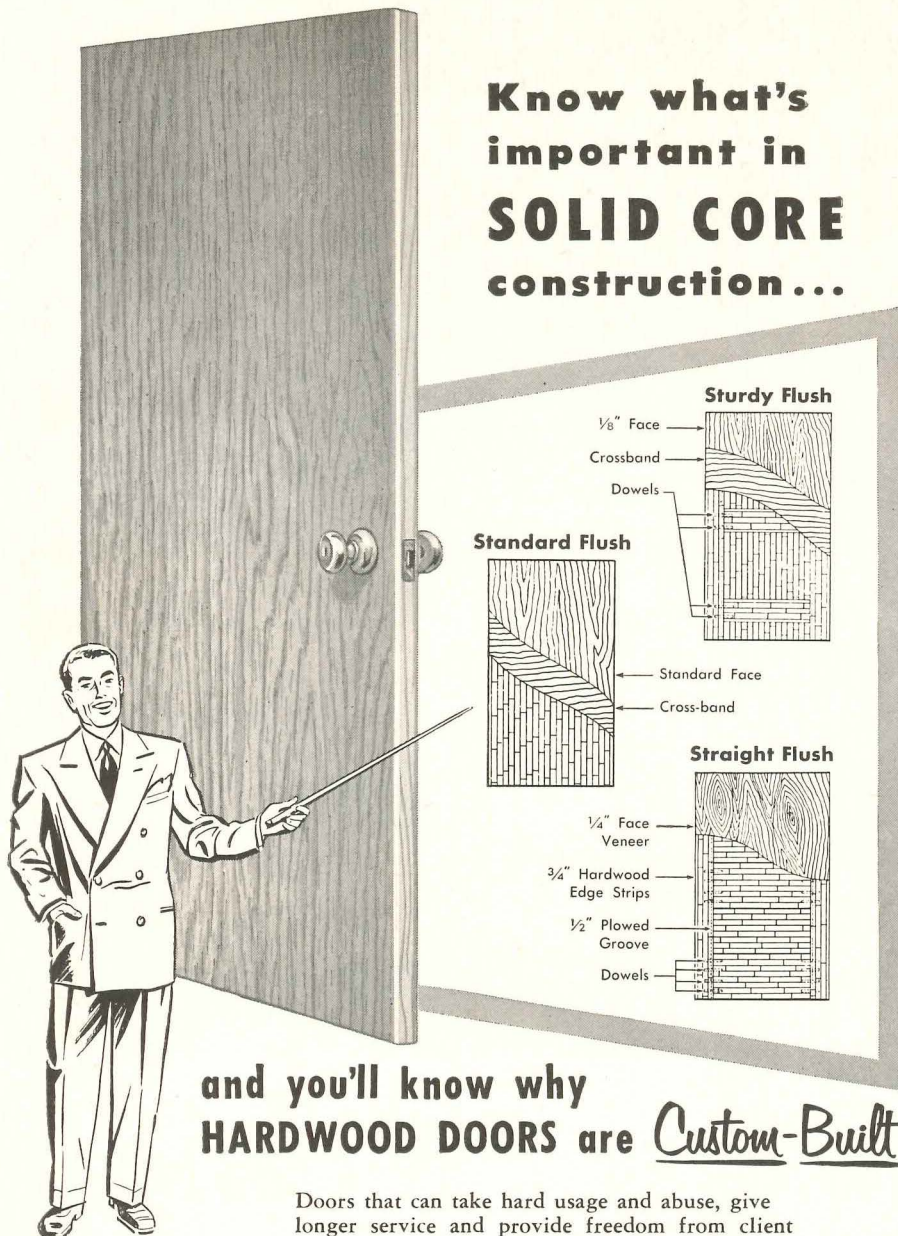

## and you'll know why HARDWOOD DOORS are Custom-Built

Doors that can take hard usage and abuse, give longer service and provide freedom from client complaint are yours when you specify HARDWOOD solid core doors. Their superiority for extended service is built right in and you have a choice of three distinct types of construction . . . Standard Flush, Sturdy Flush and Straight Flush — each designed for a specific purpose, a specialized requirement. Study their differences and purposes, then compare with ordinary stock type doors and you'll readily appreciate why HARDWOOD DOORS are *made-to-order for your job*. We also produce Fire-resistant wood doors, X-Ray and Shielded doors to your specifications. Write us for further information or consult ARCHITECTURAL FILE <sup>16C</sup>/<sub>HA</sub>.

And, for the utmost in privacy... specify our **RIVERBANK** Sound Insulating Doors.

For complete privacy and quiet, the finest doorway barrier to sound penetration — investigate this exclusive HARDWOOD door. Recommended by leading acoustical engineers.

OFFICES IN  
NEW YORK • BOSTON  
CHICAGO

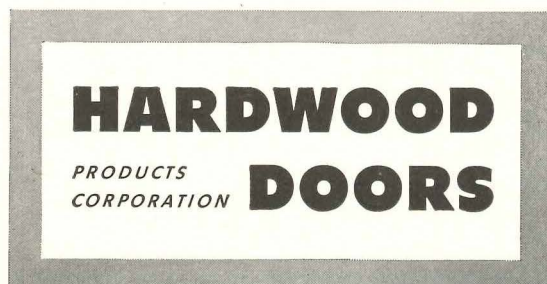

HARDWOOD PRODUCTS CORPORATION • NEENAH • WISCONSIN



Architects Holabird & Root & Burgee of Chicago, used *Thermopane* to full advantage in the Wilmette Public Library, Wilmette, Ill.

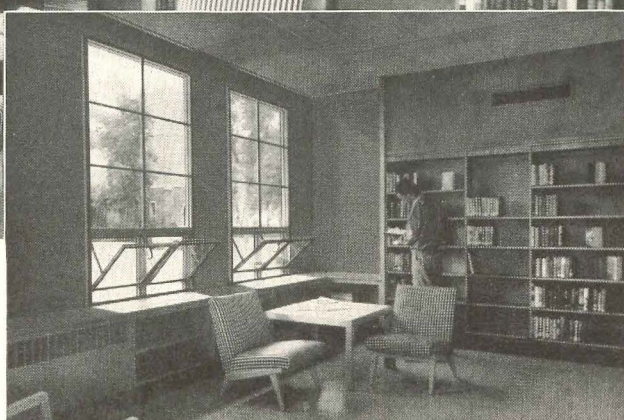

*When you  
wall out weather...*

## WHY WALL OUT LIGHT, VIEW AND SUNSHINE?

The smaller retouched photograph of the Wilmette Library shows how the architects' design would have suffered had they used conventional windows. A wall is designed to shut out the weather, to keep heat in during winter, out during summer. You can do all this with *Thermopane*\* insulating glass and still give your client the priceless pleasures of sunshine and view with lots

of natural, eye-comforting *free* daylight. For every building you design, compare the cost of a *Thermopane* Daylight Wall —*Thermopane* wall to wall and sill to ceiling—with one of opaque materials that must be finished and decorated on the inside. Then consider the special benefits you can give your clients when the insulated wall is also transparent. *Thermopane* is a bargain!

For the latest *Thermopane* information consult the 1953 Sweets File, or write Libbey-Owens-Ford Glass Co.  
4113 Nicholas Bldg., Toledo 3, Ohio.

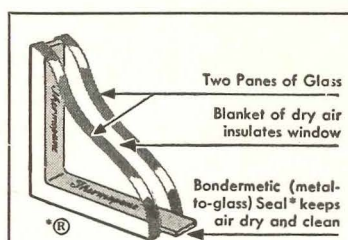

### QUICK FACTS

*Thermopane* insulating glass is widely and successfully used in all kinds of buildings. *Thermopane* with 1/2" of dry air hermetically sealed between two panes has twice the insulating value of single glass. This minimizes chilliness, drafts and heat loss at windows in winter. *Thermopane* cuts air-conditioning costs by reducing the amount of heat entering during summer. Cuts out 44% more noise than a single pane. Write for *Thermopane* literature.



FOR THE JOY OF ABUNDANT LIGHT AND VIEW

# DAYLIGHT WALLS

OTHER L-O-F GLASS PRODUCTS: VITROLITE\* • TUF-FLEX\* TEMPERED PLATE GLASS • TUF-FLEX DOORS • SAFETY GLASS • E-Z-EYE SAFETY PLATE GLASS • FIBER-GLASS



(Continued from page 260)

AT THE COLLEGES

**Conference Hears Report On Trussed Rafter Study**

A conference on trussed rafters held at the Wood Research Laboratory of Virginia Polytechnic Institute heard the findings of a two-year study performed by Dr. E. George Stern of the Virginia Engineering Experiment Station and P. W. Stoneburner of the Virginia Agricultural Experiment Station.

Participants in the conference included representatives of the Housing and Home Finance Agency, the Engineering Research and Development Laboratories of the Corps of Engineers, the Small Homes Council of the University of Illinois, New York University College of Engineering and the Timber Engineering Co. of Washington, D. C., in addition to a number of architects and manufacturers actively engaged in research on trussed rafters. Besides hearing the reports, the group also examined the facilities of the Laboratories.

**Research Findings Reported**

In the tests reported, as many as 44 nailed, Burrlocked-assembled, bolted and slit-ring connected trussed rafters of 26-ft span were tested to destruction. It was found that the type of nailed trussed rafter suggested by V.P.I., with nails in double shear, performs very satisfactorily, saves a considerable amount of lumber and can be easily fabricated without special tools and equipment.

The newly developed trussed rafters are already being used in the erection of demonstration homes in New York State, designed by the Research Division of New York University under the sponsorship of HHFA. A color film showing the fabrication and erection of the nailed trussed rafters was shown to the conference by Hyman Steinberg of New York University.

The conference also discussed performance characteristics of nailed-and-glued trussed rafters, split-ring connected trussed rafters and the "W" truss suggested by the Small Homes Council. These were compared with performance characteristics of the V.P.I. designs, which are suitable for both pre-fabrication and site-fabrication.

Complete results of the V.P.I. investigation are published in the Vir-

(Continued on page 268)

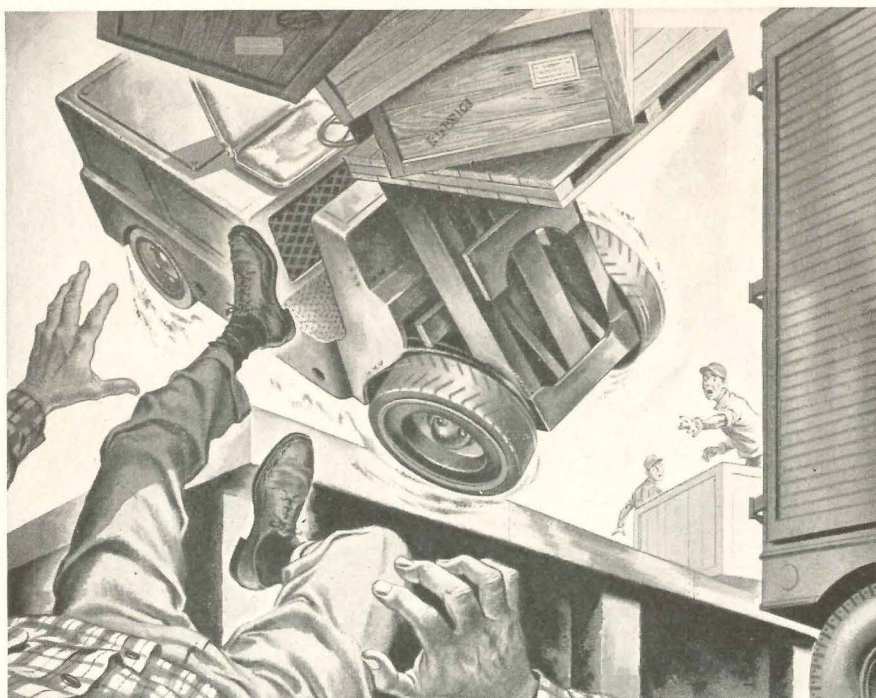

**... THEN WE INSTALLED ALGRIP**  
**And Ended Slipping Accidents And High Insurance Costs!**



It happened at a large industrial plant, where oil and grease on a loading platform created a constant hazard. A lift truck skidded on the slippery surface, toppled from the platform's edge, and crushed the operator to death.

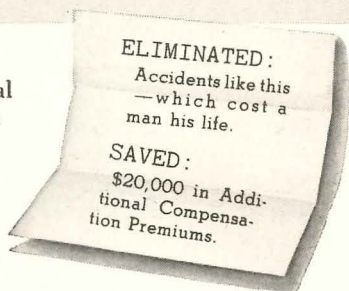

Then A.W. ALGRIP Abrasive Rolled Steel Floor Plate was installed on the platform—and slipping accidents ended at once. For ALGRIP is truly non-slip—even on steep inclines! Hundreds of tiny abrasive particles in each square foot of ALGRIP converted the slippery, dangerous platform into a hard gripping, anti-skid surface—safe for men and vehicles alike.

**IMMEDIATE SAVINGS** were obtained in three ways: (1) *No more costly, morale shattering accidents.* (2) *Faster handling of loads.* (3) *Workmen's compensation insurance premiums were substantially reduced by more than enough to pay for the ALGRIP installation.*

**END SLIPPING ACCIDENTS THAT STEAL PRODUCTION AND KITE INSURANCE RATES**

A.W. ALGRIP—only abrasive rolled steel floor plate in the world—pays for itself in savings from safety. Tough abrasive particles (same kind used in grinding wheels) put hundreds of tiny safety-brakes in every footstep—make it virtually impossible to slip even on steep inclines. ALGRIP doesn't wear smooth either—wear only exposes new particles. And tough rolled steel makes this floor plate stronger than other abrasive floorings. For safety at a saving, get the full ALGRIP story today. Write for our new Booklet AL-21—without obligation.

Over 125 Years of Iron and Steel Making Experience.



**ALGRIP Abrasive Rolled Steel Floor Plate**  
**ALAN WOOD STEEL COMPANY**

CONSHOHOCKEN, PA.

Other Products: A. W. SUPER-DIAMOND Floor Plate • Plates • Sheet • Strip  
 (Alloy and Special Grades)





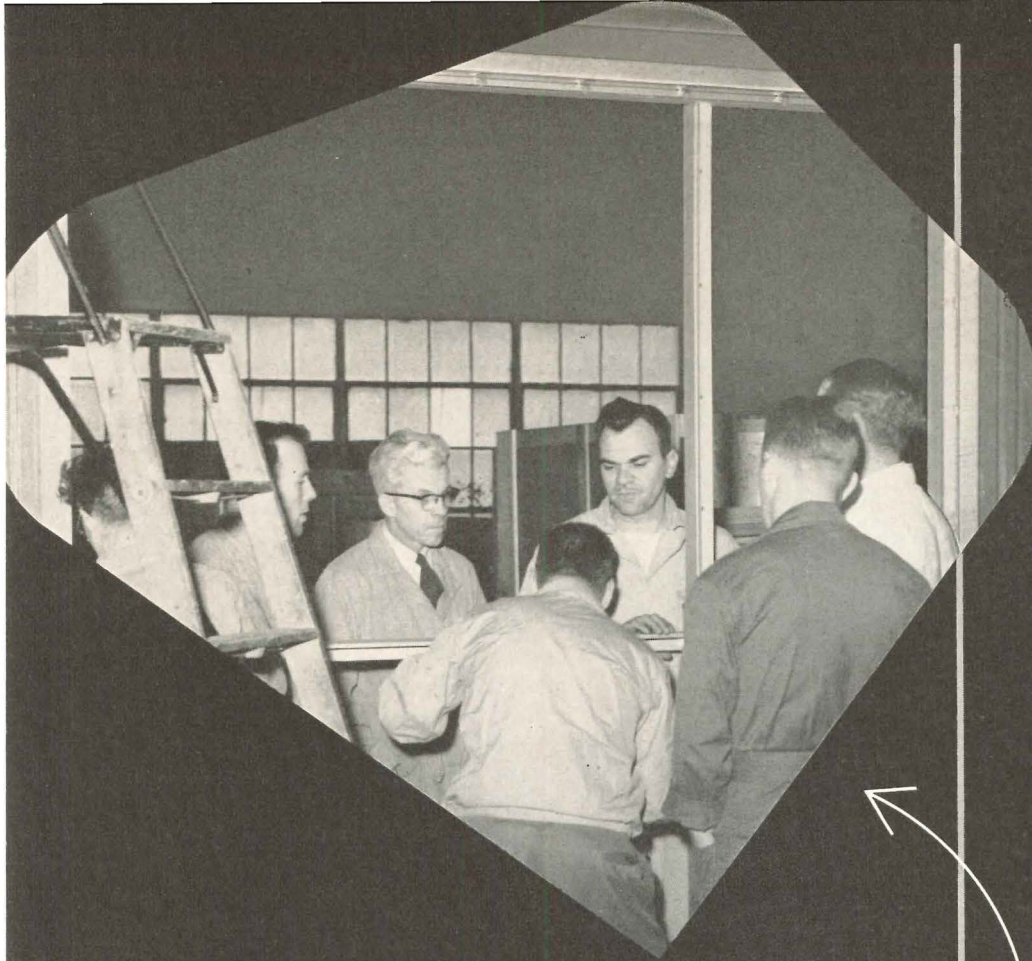

KAWNEER specialized services to very busy architects take many forms, such as the special KAWNEER Dealer Personnel training school at Niles, Michigan.

Becoming students for two action-filled weeks, Dealer Personnel receive intensified training in KAWNEER products—from manufacture through installation—before drawing boards, and at practical work installation problems. The KAWNEER curriculum is complete—from estimating through installation.

Graduates add their skill to the long list of KAWNEER services which you, the architect, have at your disposal.

helpers for assiduous

architects



KAWNEER services to architects include modern plants and production methods, skilled craftsmen, products architect-designed—for architects. KAWNEER literature provides complete information and details. KAWNEER-trained applicators make installation easy...insure client satisfaction. And the experience of KAWNEER-trained Dealer Personnel and Field Representatives is available, on request, to architects everywhere.

Call your nearby KAWNEER dealer. Special training qualifies him as a helper for assiduous architects!

**Kawneer**

N I L E S • M I C H I G A N

Store Front Materials • Doors and Entrances • Zourite Facing • Aluminum Roll-type Awnings







2 WINDOWS AND  
A SCREEN GLIDE IN  
THIS FRAME

## Get the FACTS on

# Fleetlite

DOUBLE, DOUBLE HUNG  
Aluminum Windows

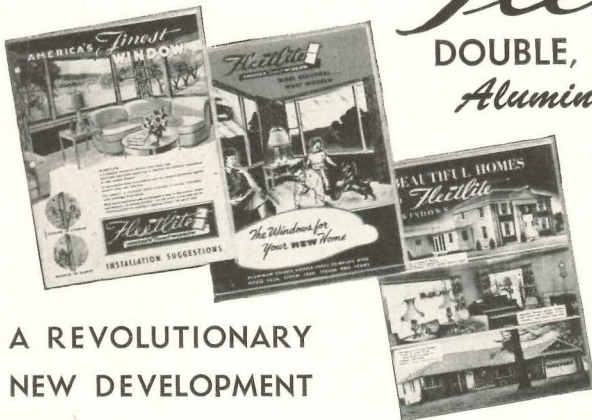

### A REVOLUTIONARY NEW DEVELOPMENT

FLEETLITE is a revolutionary new window—a complete year-around unit combining interior and exterior double hung windows and screen in a 4-channel extruded aluminum frame! Its advanced design makes FLEETLITE a practical, handsome unit that every architect working on home plans will want to investigate.

Architects everywhere appreciate the amazing freedom of design offered by FLEETLITE double hung windows—and the matching picture windows—in any size or shape.

The tight construction of these fabulous windows, together with the double window feature, saves fuel costs, keeps out dust and heat in warm weather. Smaller, less expensive air conditioners may be used.

Hundreds of thousands of FLEETLITE Windows have been installed in new homes throughout the U. S. and Canada. Home owners are delighted with the beauty and everlasting construction of FLEETLITE windows. It is so easy to raise the lightweight sash for ventilating the house, so easy to remove them for cleaning.

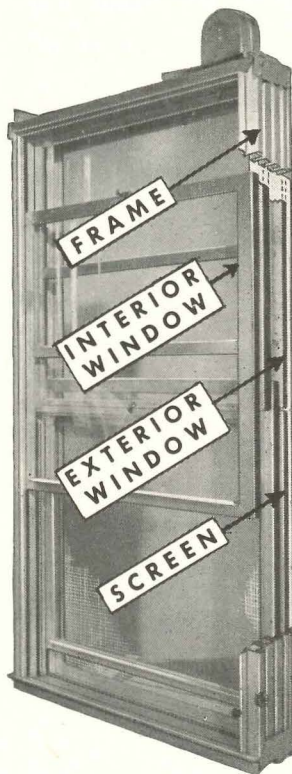

WRITE TODAY  
for complete literature on  
FLEETLITE Windows  
TERRITORIES OPEN  
FOR FULL TIME  
FACTORY REPRESENTATIVES



As advertised in House Beautiful, House and Garden, Small Homes Guide,  
American Builder, Practical Builder, Magazine of Building, Architectural Record, etc.

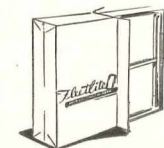

Made by . . .

**FLEET OF AMERICA, INC. • 407 Dun Building, Buffalo 2, New York**

## THE RECORD REPORTS

(Continued from page 264)

ginia Engineering Experiment Station Bulletin No. 81, September 1952. Copies may be procured from Dr. E. George Stern, Virginia Polytechnic Institute, Blacksburg, Va.

### "Tides of Taste" Subject Of Chicago Lecture Series

Twelve University of Chicago University College lectures on "Tides of Taste" will discuss the hundred years of change in architecture and decoration from the Regency Style to "Modernism." David S. Watson, University College lecturer, will conduct the series.

The lectures will cover such varied topics as esthetics and academics; the theorists of the great revivals (Cockerell, Pugin, Ruskin, Viollet-le-Duc); architects, architecture and the battle of the styles; the Turkey carpet and the keepsake face of the mid-Victorian era; and state capitols and palace hotels.

Other lectures include "Engineering and Elegance," "The Revival of Craftsmanship," "The Search for a New Tradition," "The Skyscraper" and "Modernism, the Bauhaus, Wright, Neutra, Le Corbusier and the Influence of the Paris Exposition."

(Continued on page 272)

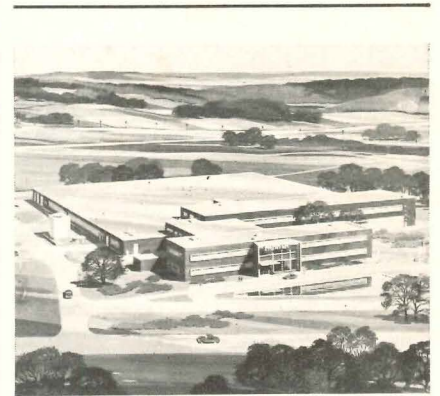

Mennen Company, manufacturers of men's toiletries and baby products, will move early next year from Newark to a new building on a 100-acre site near Morristown, N. J. The office, warehousing and manufacturing facilities will be consolidated for the first time in the new structure, which provides more than 264,000 sq ft of floor space. The actual building site is 20 acres; the remainder is being held by the company for possible sale to "other suitable industries." A. M. Kinney, Inc., was the designer



Circuit Breaker

Select Trumbull  
TQL Plug-in  
Circuit Breakers  
for...

UNIFORM STANDARD SIZE  
HIGH STANDARD PROTECTION

Trumbull TQL Plug-in Breakers from 10 through 50 amp. ratings are all made to the same standard dimensions — physically interchangeable not only in Trumbull Load Centers and Panelboards but also dimensions of these breakers have been adopted by leading manufacturers. This means convenience, economy and time saving for the contractor or plant electrician.

Trumbull also sets the quality and safety standard with a thermal-magnetic trip for positive protection against both shorts and sustained overloads. Compact and economical to buy and install. They pay for themselves because they are built to last a lifetime. They pay big dividends in letting you restore service quickly after short or overload is corrected. They may well save a capital investment by prevention of overheated circuits.

## Quick Facts

- Quick-make, Quick-break
- Trip indicating, trip free handle, with stamped rating
- Positive arc-quenching and extended exhaust chamber
- Tamperproof, sealed factory calibration
- Double pole operation with handle extensions
- Underwriters' Laboratories Approved for feeding through line or load terminal
- Ratings: 10, 15, 20, 30, 40 and 50 amp., 120 volt A.C., single pole
- Interrupting ratings: 5000 amp., 120 volt A.C., single pole; 120/240 volt A.C., double pole
- Size: 2-27/32 x 31/32 x 2-15/16 (over handle)

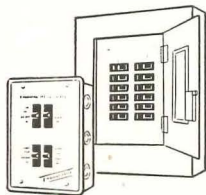

Leading Electrical Distributors everywhere stock Trumbull equipment. See your local Trumbull Distributor for top values and alert service. For complete descriptive literature, write for TEB-12.

TRUMBULL  ELECTRIC

DEPARTMENT OF GENERAL ELECTRIC COMPANY  
PLAINVILLE, CONN.



## THE RECORD REPORTS

(Continued from page 268)

### Harvard Offers Scholarship For Landscape Architecture

The Department of Landscape Architecture, Graduate School of Design, Harvard University, has announced the availability of two scholarships for academic year 1953-1954. One scholarship carries a stipend of \$600, the equivalent of the tuition for one year. Inquiries may be addressed to the chairman, Department of Landscape Architecture, Robin-

son Hall, Harvard University, Cambridge 38, Mass.

Another scholarship for graduate study in landscape architecture is being offered for the coming academic year by the Department of Landscape Architecture. The scholarship provides an income of \$1000, of which \$600 is for tuition and \$400 for help with expenses. Candidates must be citizens of the United States and have received their bachelor's degree or equivalent within the past four years. Students who are candidates for the degree in June 1953 are also eligible. Closing date for appli-

cations is February 1. Inquiries may be addressed to the chairman of the Department of Landscape Architecture, Robinson Hall, Harvard University, Cambridge 38, Mass.

### New Courses

- A course in "Architectural Interiors" will be offered by the Columbia University School of General Studies in cooperation with the School of Architecture. The course is described as "a survey of architectural history with special emphasis on the study of interiors and furniture." Instructor will be Michael Harris, architect, who is associate director of planning for United Nations Headquarters. The course is open to non-matriculated or special students.

- Columbia's School of General Studies has also established a new major program in construction management. This program is designed to enable men and women either engaged in the building industry or preparing to enter it in administrative or supervisory capacities to earn college degrees while mastering the principles of building construction. The program includes both specialized professional courses and general cultural and academic courses. Normally, the program can be completed in four years of full-time study, but most courses will be offered in late afternoon and evening, so that students can earn degrees over a longer period of part-time study, without interference with their regular employment.

### Faculty Appointments

- Prof. S. M. Marco has been named chairman of the Department of Mechanical Engineering at Ohio State University. He succeeds Prof. Aubrey I. Brown, chairman of the department since 1946, who asked to be relieved of the duties of the chairmanship, so that he could devote full time to teaching.

- A. James Speyer, assistant professor of architecture at Illinois Institute of Technology, has been appointed to the rank of associate professor.

- Clyde A. Patterson Jr. has been appointed critic in design in the Dept. of Architecture, Western Reserve Univ.

### AWARDS

- Thirteen buildings won honors in the 1952 architectural competition sponsored by the Queens, N. Y., Chamber of

(Continued on page 276)

## a Helpful Book for any Architect

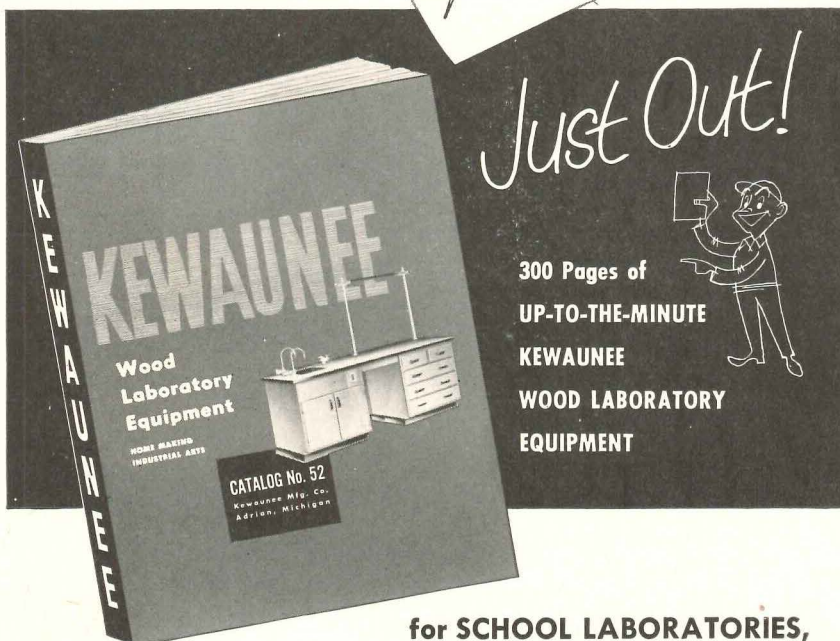

### for SCHOOL LABORATORIES, HOME MAKING and INDUSTRIAL ARTS DEPARTMENTS

Here it is—Kewaunee's new Catalog of Wood Laboratory Equipment. Just published, it illustrates and describes the hundreds of items in the Kewaunee line of wood equipment for school laboratories and for home making and industrial arts departments.

It's a big book—300 pages—packed with helpful information. Typical laboratory and classroom layouts,

actual installation pictures, complete product illustrations and specifications, full details on Kewaunee's famous Unit Assembly Plan, and how you can take advantage of Kewaunee's free Planning and Engineering service.

**FREE!** This big, new Kewaunee Catalog No. 52 is available to you without cost or obligation. Write for your copy now.

*Kewaunee Mfg. Co.*

5046 S. Center St., Adrian, Mich.

Manufacturers of wood and metal laboratory equipment • Representatives in Principal Cities



FEATURED in  
HOUSE & GARDEN'S

1953

## House of Ideas

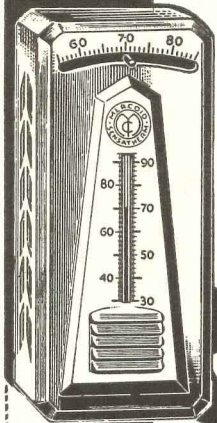

### THE THERMOSTAT OF BEAUTY AND MECHANICAL PERFECTION

The Mercoid Sensatherm is extremely sensitive—operating directly from the True Room Temperature without the aid of artificial stimulation. The small mass in the construction and the little power required to open and close the circuit enables it to follow room temperature changes so quickly that the desired room temperature is uniformly maintained at all times.

The Sensatherm is equipped with a Mercoid magnet operated mercury switch which is unaffected by dust, dirt or lint—it will give a million operations without deterioration.

The Sensatherm cover has an aluminite finish of a neutral shade that will blend and harmonize with any scheme of decoration

THE MERCOID CORPORATION, 4201 BELMONT AVE., CHICAGO, ILL.  
NEW YORK: 205 E. 42nd ST. • PHILADELPHIA: 3137 N. BROAD ST.

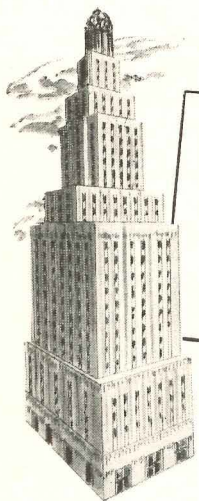

### HOW TO MEET THE REQUIREMENTS OF ANY JOB



You can handle any air conditioning or refrigeration job correctly with the Worthington line because it is the broadest—including all types of equipment for the smallest commercial application to the largest.

And the fact that Worthington makes, not just assembles, all the vital components, means better performance and the advantage of unit responsibility.

Worthington Corporation, formerly Worthington Pump and Machinery Corporation, Air Conditioning and Refrigeration Division, Harrison, N. J.

## WORTHINGTON



AIR CONDITIONING AND REFRIGERATION

JANUARY 1953



## DICKS PONTIUS is at the head of the QUALITY PARADE!

Consistent *high quality* is the key to Dicks-Pontius' continuing leadership in the Glazing Compound field. Each D-P product of today is the result of many years research and testing aimed at giving you the *finest* glazing compounds money can buy. With D-P on the job, you're sure of best results!

### For Aluminum or Other Metal Sash\*—D-P No. 1012

Applies quickly, speeds up the job. Sets firmly, but pliable enough to withstand vibrations. Will not crack, chip or powder! Will not sag, creep or pull away! Never needs painting. \*O. K. for primed wood sash, too!

### D-P No. 1012 — Specify it now!

... See Sweet's Architectural File — Section 7C for full information.

D1



THE DICKS PONTIUS COMPANY

DAYTON, OHIO

Alexandria, Va. Decatur, Ga.



## THE RECORD REPORTS

(Continued from page 272)

Commerce for buildings erected in the borough during the past year. Cited for "excellence in design and construction," the prizewinners included the following structures:

St. Teresa's Roman Catholic Church, Woodside, William J. Boegel, architect; Metropolitan Industrial Bank, Forest Hills, Philip Birnbaum, architect; Best-form Foundations Building, Long Island City, Rahman & Astor and Irene von

Horvath, architects; Gertz-Flushing Department Store, Abbott, Merkt & Co., engineers; Queens Village Public Library, Raymond Irrera, architect; Leo F. Kearns Funeral Home, Richmond Hill, A. F. Meissner, architect; Park Briar Apartment Building, Forest Hills, Lawrence N. Rothman, architect; Queensview Cooperative Apartments, Long Island City, Brown & Guenther, architects; Schaefer Warehouse, Long Island City, Louis H. Pfohl, architect; Long Island City Savings & Loan Association, Raymond Irrera and Vincent D. Luongo,

architects; Long Island City Savings Bank, Rego Park, Halsy, McCormick and Helmer, architects; Douglaston substation of Consolidated Edison Co., designed by the company's own structural engineering bureau; and Plaxall Building, Long Island City, Louis H. Pfohl, architect.

## PRODUCERS PLAN TO GIVE FACTS ON NEW MATERIALS

Dissemination of factual information concerning proper uses of new and improved building materials is slated as a major goal this year by the Producers' Council.

Elliott C. Spratt, Council president, has described the aim of the program as designed "to help reduce the cost and improve the quality of construction by showing architects, builders, contractors and distributors how to utilize most efficiently the host of varied products now on the market."

Informational meetings, products displays, films and technical literature supplied by company and association members of the Council are all to be included in the program. Details are to be developed by the Council's joint committees with the American Institute of Architects, the National Association of Home Builders, the Associated General Contractors of America and the National Retail Lumber Dealers Association.

(More news on page 280)



Any size, any shape, any design. Plaques for public buildings, lobbies, offices, parks and playgrounds, for memorials, name plates for desks, tellers' windows, and any other purpose. Michaels plaques are made of genuine bronze with lettering, borders and ornamentation hand chased and burnished for contrast. Tell us what you need, and we'll be glad to furnish sketches and quotations without cost or obligation. Write for illustrated literature.

Michaels also manufactures a wide range of building materials in aluminum, bronze and stainless steel, Time-Tight display cases, and parking meters. Literature is available for these products.

### MICHAELS PRODUCTS

Bank Screens and Partitions	Welded Bronze Doors
Elevator Doors	Store Fronts
Lettering	Check Desks (standing and wall)
Lamp Standards	Marqueses
Tablets and Signs	Name Plates
Astragals (adjustable)	Stair Railings (cast and wrought)
Wrought and Cast Radiator Grilles	Grilles and Wickets
Kick and Push Plates	Push Bars
Cast Thresholds	Extruded Thresholds
MI-CO Parking Meters	Museum Trophy Cases

### THE MICHAELS ART BRONZE COMPANY, INC.

234 SCOTT STREET, COVINGTON, KENTUCKY

Manufacturers since 1870 of many products in Bronze, Aluminum and other metals

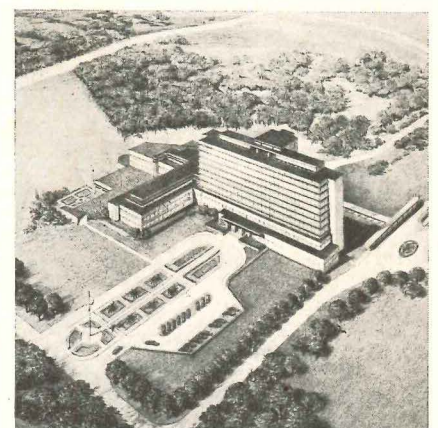

Holabird and Root and Burgee of Chicago are architects, Frederick Dunn of St. Louis, associate architect, for the Monsanto Chemical Company's new headquarters office building in St. Louis County. The initial building, to be eight stories high and contain about 350,000 sq ft, is part of an overall plan to accommodate long-range needs



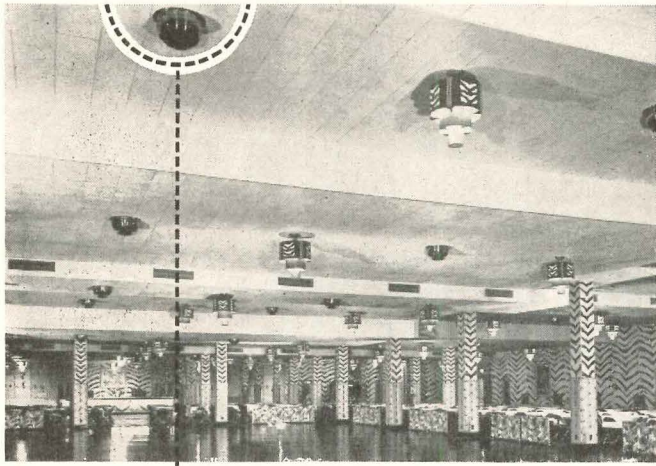

48 Lowell ceiling baffles cover 37,800 sq. ft. in Oklahoma City Municipal Auditorium

No "Dead" Spots when you Specify **LOWELL** Speaker Baffles "with floating conical action"



BL Series baffles for 6" to 12" speakers



AL Series baffles for 6" to 15" speakers

These Lowell speaker baffles assure 360° diffusion of undistorted low "ear level" sound. Perfect speaker cone loading controls feedback. High frequency diffuser supported to housing by aluminum studs press fitted through rubber grommets to prevent metallic resonance. Speaker baffles made of heavy gauge aluminum spinings accurately engineered for ceiling sound reinforcement. BL Series designed for normal height ceilings, AL Series for low ceilings. High ceiling chandelier baffles available for railroad stations, churches, etc., to accommodate 7" to 12" speakers.

Lowell installation instructions conform to ceiling construction standards.

Write for complete specifications and prices

**LOWELL MANUFACTURING CO.** 3030 Laclade Station Road,  
ST. LOUIS, MISSOURI  
In Canada: Atlas Radio Corp., 560 King St., West, Toronto, Ontario

# COMPLETE PLUMBING AND HEATING EQUIPMENT

for every type of building

Did you see the Crane advertisement  
"May I always build" in the December,  
1952 issue of Architectural Record?

## CRANE CO.

General Offices: 836 S. Michigan Ave., Chicago 5

VALVES • FITTINGS • PIPE • PLUMBING AND HEATING

# philippine mahogany



## for Permanent Beauty

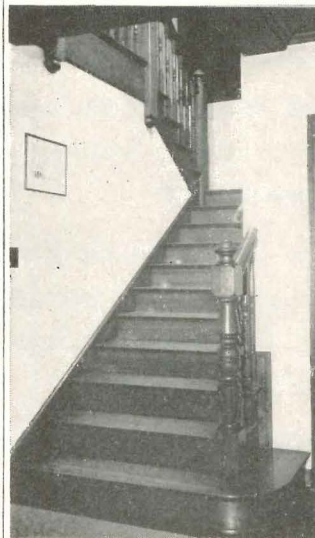

This fine traditional home is a striking example of the ability of Philippine Mahogany to give years of maintenance-free service and still retain its natural beauty. Built over 24 years ago, the paneling, doors, staircase and trim have never been refinished, and both the former and present owners agree that the wood is even more beautiful today than when it was installed.



**WRITE FOR FREE LITERATURE**

**PHILIPPINE MAHOGANY ASSOCIATION, INC.**  
Dept. PA, 111 West Seventh Street, Los Angeles 14, Calif.  
**PHILIPPINE LUMBER PRODUCERS' ASSOCIATION, INC.**  
Manila



## THE RECORD REPORTS

(Continued from page 284)

### KELLY & GRUZEN DESIGN GYM FOR POWER ACADEMY

New meets old quite straightforwardly in the Power Gymnasium Building which has been designed by Kelly & Gruzen, Architects-Engineers, as an addition to the Power Memorial Academy in New York City.



Power Gymnasium Building, designed as addition to Power Memorial Academy in New York City by Kelly & Gruzen, Architects

When architects seek superior architectural porcelain enamel parts, they invariably specify Seaporcel. They know that our highly specialized facilities make it possible for us to engineer porcelain enameled metals that are **better from start to finish**. They know, too, that through the services of our own Erection and Engineering Departments, they are relieved of all burdens of erection detail.



The First National Bank of Black Hills  
Belle Fourche, So. Dakota

## SEAPORCEL

ARCHITECTURAL PORCELAIN ENAMEL

*Better in the Making...*

*...From Start To Finish!*

Produced of raw materials of the highest quality, SEAPORCEL architectural porcelain enamel parts perform best... **because they are best!**

It is also a recognized fact that because of never-ending research the versatility of architectural porcelain metals processed by SEAPORCEL has constantly expanded to a multitude of uses previously unexplored.

### FOR SOME JOB...SOMEWHERE...YOU CAN USE SEAPORCEL!

To find out how porcelain enamel can fit into your plans, ask for our local representative to call, or write for Brochure No. 2

SEAPORCEL METALS, INC. 2800 Borden Avenue Long Island City 1, New York	SEAPORCEL PACIFIC, INC. 1461 Canal Avenue Long Beach 13, California
--	---

complete A. F. of L. Metal Fabricating & Enameling Shop

SEE OUR  
CATALOG IN  
SWEET'S  
1953

# Seaporcel

ARCHITECTURAL  
PORCELAIN ENAMEL

Complete Engineering and Erection Departments • Member: Porcelain Enamel Institute

The two-story gymnasium will be of contemporary design, two stories high, of fireproof construction. There will be seating accommodations for 1400 spectators and gymnasium facilities and equipment to include a regulation basketball court and two practice courts with folding partition, a removable stage, folding gym seats, a mezzanine storage area, locker and shower rooms and an instructor's office.

A granite stairway rising from the street level will lead to a connecting lobby which will be the main entrance for both the school and the gymnasium. Cost of the building is estimated at \$450,000. Construction is under way and is expected to be completed by the middle of next year.

### CHICAGO TO REDEVELOP SQUARE MILE SLUM AREA

The Chicago Land Clearance Commission, which recently celebrated its fifth birthday, has set as its target for the next five years the redevelopment of one square mile of slum and blighted areas.

According to John McKinlay, Commission chairman, two deteriorated neighborhoods, each of 120 acres, are under study and redemption of about 100 acres of blighted vacant land or "dead" subdivisions is planned for 1957, along with other redevelopment operations which will include another 100 acres. Four projects covering 227 acres have been started and the program for the next five years will approximate 667 acres.

(More news on page 288)



• CLIP THIS AD TO YOUR LETTERHEAD AND MAIL FOR FULL INFORMATION

FOR FULL INFORMATION • CLIP THIS AD TO YOUR LETTERHEAD AND MAIL FOR FULL INFORMATION



**REDUCES  
AIR CONDITIONING  
COSTS**

Dorex Air Recovery "manufactures" new air by passing *used* air through Dorex Activated Carbon, the most powerful adsorbing agent known. More than 6,000 users and 20 years' experience indicate that every \$100 invested in Dorex should return a \$400 saving in the cost of original heating and cooling equipment. In use, every \$1.00 spent for Dorex maintenance should produce a \$4.00 saving in operating costs. Get the full story of Dorex Air Recovery savings today.

CONNOR ENGINEERING CORP. • DANBURY, CONN.

AD TO YOUR LETTERHEAD AND MAIL FOR FULL INFORMATION • CLIP THIS

**NATIONWIDE SCHOOL BUILDING BOOM!**

**Architects--Builders  
Hail New Roof  
Construction Methods**



East Side High School—Marietta, Georgia

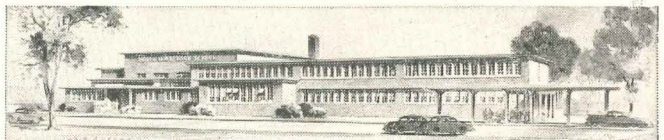

Campbell High School—Smyrna, Georgia



South Cobb High School—Austell, Georgia

EACH OF THESE MODERN SCHOOLS, DESIGNED BY BOTHWELL & NASH, MARIETTA, GA., FEATURES ROOFS OF ZONOLITE CONCRETE USED OVER STEELTEX.

**ZONOLITE® Concrete Roofs Combine Built-in  
INSULATION • FIRE SAFETY • PERMANENCE**

All over the country, school construction is reaching new peaks. In the South, for example, the architectural firm of Bothwell & Nash recently selected ZONOLITE Concrete for the modern Georgia high schools above.

For any type of light construction, there are *two* important ways to get Zonolite benefits:

- 1. For roof decks**—Here ZONOLITE Concrete provides insulation built right into the roof deck. Poured over paper-backed wire mesh, high-rib lath or other suitable forms, it eliminates the need for additional roof insulation.
- 2. For roof insulation**—Poured over existing roofs, such as structural concrete, metal or wood, ZONOLITE insulation is permanent and firesafe. Provides the ideal surface for built-up roofing.

Why not investigate the many *plus* benefits that this latest method of roof construction can give you on *your* next job. Send for FREE booklet with complete details and specifications for ZONOLITE Concrete roofs. Use handy coupon below.

**MAIL COUPON TODAY** **FREE BOOKLET** to architects and builders

**ZONOLITE**  
(BRAND)  
VERMICULITE  
AGGREGATES

ZONOLITE COMPANY, Dept. AR-13  
135 S. LaSalle St., Chicago 3, Ill.  
Please rush your new booklet CA-2 on Zonolite concrete roof decks and roof insulation.

Name.....  
Firm.....  
Address.....  
City..... Zone..... State.....  
 Architect  Contractor  Other.....

Industry is Lighting **UP**

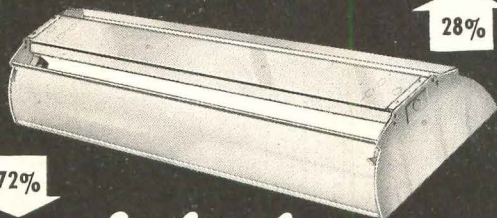

**Wheeler  
DAY-FLO UPLITER**

Combines UP and DOWN lighting for maximum efficiency . . . Minimum glare. Wheeler-engineered for quick and easy individual or continuous mounting.

**Wheeler REFLECTORS** Distributed Exclusively Through Electrical Wholesalers

Write to: 275 Congress Street, Boston 10, Mass.



**PARK FOREST CENTER GETS NEW DEPARTMENT STORE**

One of the largest one-floor department stores in the Middle West will be built for Goldblatt Bros., Inc., as part of the new \$125,000,000 planned community and shopping center of Park Forest, Ill.

The Goldblatt store, with about 60,000 sq ft of floor space, will be the firm's

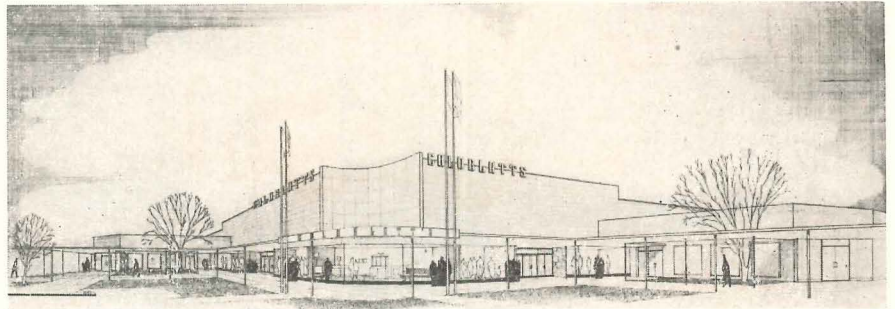

Goldblatt Bros. of Chicago will have a \$2 million department store in the shopping center of the planned community of Park Forest, near Chicago. It will be the 16th in the firm's chain of stores; is planned to duplicate the facilities and merchandise of downtown stores. The store will have 60,000 sq ft of floor space on one floor



**1** plus **2** makes



**3** gyms in one!

■ HORN folding gymseats and partitions can easily triple your gym facilities! When the partitions are folded and the seats extended you have an exhibition gym that pays its own way. With the gymseats folded and the partition extended your gym becomes two separate units.

For planning that gives you three gyms in one, plan with Horn. Horn equipment gives you the design you need for efficient use of space, and the quality of construction you need for long years of trouble-free service. Horn representatives in your area will help you plan your three gyms in one . . . Horn factory crews will supervise your installation.

Write today for details on Horn folding gymseats and folding partitions . . . and the new Horn wardrobes and folding stages!

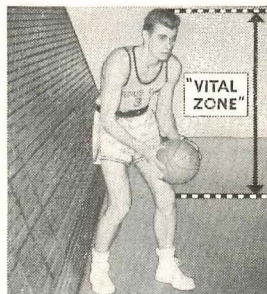

**FOR SAFETY, plan with HORN!** A smooth, sloping surface when folded . . . real protection for the vital zone.

**HORN BROTHERS**

SCHOOL EQUIPMENT

DIVISION OF

**THE BRUNSWICK-BALKE-COLLENDER COMPANY**

FORT DODGE, IOWA

16th in the Chicago area. Loebel, Schlossman & Bennett are the architects.

The new store will carry the same lines as the other stores of the chain. It will have an outside selling area designed for seasonal selling of shrubbery, garden furniture and supplies and related items.

The existing parking lot at the Park Forest center will be expanded from its present 1500-car capacity to 3000 cars to accommodate the new store.

The store is planned to serve not only the community at Park Forest but the 60,000 persons in the growing nearby communities of Chicago Heights, Homewood, Flossmoor, Steger, Crete, Matteson and Olympia Fields. An additional 100,000 persons live within easy distance of the center.

The Park Forest center now has 40 shops and stores, and another 40 are to be added. The entire center is canopied for all-weather shopping. There is no vehicular traffic through the area; provision has been made for automobile traffic in large parking lots flanking the center. All stores are air conditioned.

Park Forest, which now houses some 17,000 persons in 4500 privately-owned and rental houses, is expected to grow to 32,000 by early 1954. The town was developed by American Community Builders Inc., headed by Philip M. Klutznick, president, and Nathan Manilow, vice president and treasurer. Loebel, Schlossman & Bennett are the architects for the planned community.

(More news on page 290)



## Radiator Traps Built to Last



The above picture shows Chief Engineer William Hillner of Northern Hotel, Billings, Mont., pointing to one of 1281 Sarco type H Radiator Traps which have been in successful service in the hotel for 10 years.

"We have replaced not more than a half dozen elements" says Mr. Hillner, "That's why we again ordered Sarco heating specialties for our 1951 addition of sixty-three rooms."

"We won't accept substitutes."

Yes, you can buy Sarco with confidence. Each trap, before shipment, is carefully tested under actual working conditions.

Sarco Heating Specialties include also radiator valves, air eliminators, boiler return traps, temperature regulators and strainers. Write for Catalog 150-7 to **Sarco Company, Inc.** Empire State Bldg., New York 1, N. Y. No obligation of course. Adv. 609

## ANOTHER H&H WIRING DEVICE TO INCLUDE IN YOUR SPECIFICATIONS

PLANNING COMPLETE ELECTRICAL CONVENIENCE?

DON'T FORGET

H&H

DOOR SWITCHES

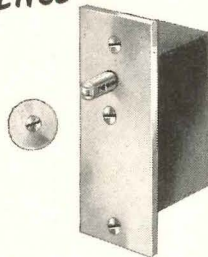

6 Amps. 125 Volts, 3 Amps. 250 Volts.

When planning complete electrical convenience for your discriminating clients, don't neglect important details. H&H Door Switches end groping in dark closets; the light is automatically switched on when the door is opened. The complete H&H line includes many other wiring devices that are important for truly modern electrical living. To help make your specification jobs easier — and more complete — send for your copy of our catalog.

Write 1901 Laurel Street, Hartford 6, Conn.

WIRING DEVICES

H&H

ENCLOSED SWITCHES

HART & HEGEMAN DIVISION

THE ARROW-HART & HEGEMAN ELECTRIC CO.

HARTFORD 6, CONNECTICUT

## you know the Western Pines<sup>★</sup> in rooms like this

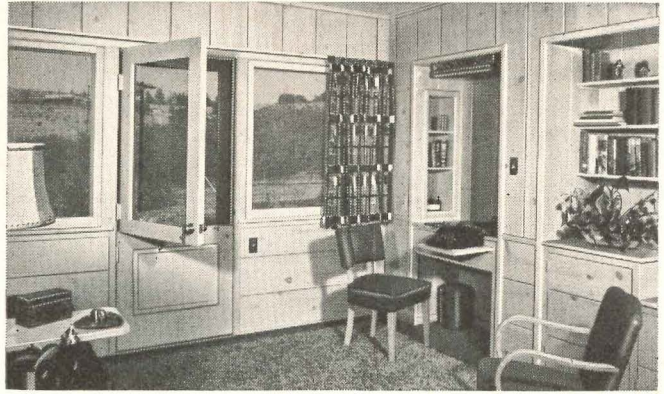

## now meet Ponderosa Pine in weather-resistant exteriors

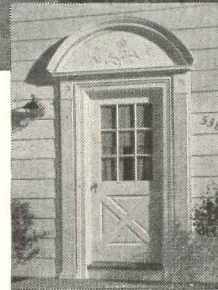

"The pick o' the pines"—light-colored, fine-grained, with tight, sound knots, is ideal for a multitude of building and industrial uses — siding, sheathing, flooring, decking, windows, paneling, architectural woodwork. Takes stain, paint, enamel beautifully.

### ★ THESE ARE THE WESTERN PINES

IDAHO WHITE PINE  
PONDEROSA PINE • SUGAR PINE

### THESE ARE THE ASSOCIATED WOODS

LARCH • DOUGLAS FIR • WHITE FIR  
ENGELMANN SPRUCE • INCENSE CEDAR  
RED CEDAR • LODGEPOLE PINE

All are well manufactured, seasoned, and graded to the high Association standards. You can specify and buy them with confidence!

For information on any of the Woods of the Western Pine Region, write

**WESTERN PINE ASSOCIATION**

DEPT. 530-U, YEON BUILDING • PORTLAND 4, OREGON



## THE RECORD REPORTS

(Continued from page 288)

### PERIODICAL REPORT

#### *The Architects' Journal*

November 6, 1952

UNESCO or Fiasco? Under this heading, *Astragal*, the Journal's witty, anonymous commentator on the architectural passing show, delivers some observations on the project for a new

UNESCO headquarters in Paris and on the controversy which has centered about it. He reports his early reactions as follows:

"First: headquarters delight that a modern building of such distinction is being sponsored by an official body. (Nobody indeed seems even to have considered any other sort of approach. How far away may seem the battles of the 'twenties and 'thirties.) Second: delight in the clarity and simplicity of form displayed in plan, section and elevation. Third: delight in the fact that

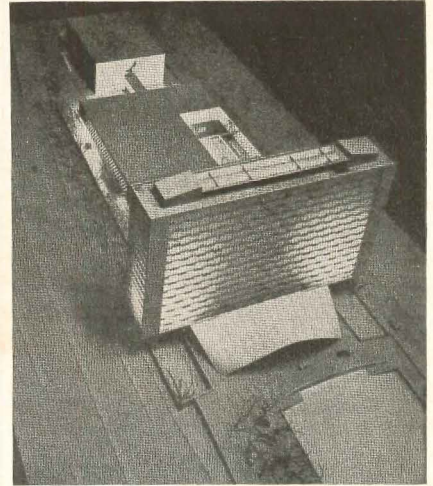

## 47 *Marlo* DEHUMIDIFIERS AIR CONDITION HUGE "BLOCK TYPE" GOVERNMENT BUILDING

General Contractor:  
John McShain Company, Philadelphia.  
Air Conditioning Contractor:  
W. H. Singleton Company.  
Architects and Engineers:  
General Services Administration, Public Buildings Service

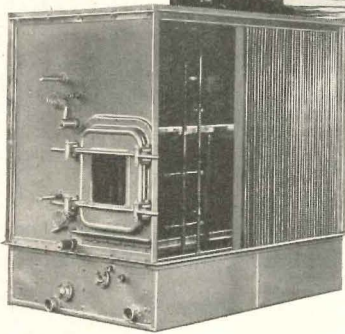

MARLO Dehumidifiers are equipped to handle all humidifying, cooling and dehumidifying needs. Easy to erect, economical to operate.

The new \$25,000,000 home of the General Accounting Office is seven stories high and covers an entire city block. It has no wings or courtyards. Interior areas must depend on air conditioning for proper ventilation.

Forty-seven MARLO Spray Type Dehumidifiers, with chilled water cooling coils of approximately 4200 tons cooling capacity, were chosen for the gigantic task of conditioning the air in this second largest government building in the Washington area . . . circulating 1,000,000 cubic feet of "conditioned" air through the building every minute through 27 miles of ducts.

MARLO equipment meets every air conditioning need . . . better! Write today for detailed information on the complete MARLO line.

although the office block follows the contemporary stock formula — inevitably, I suppose, since it is the most efficient solution to a stock problem — the human scale has been kept, the effect is not bossy, and the windows (Mumford, please note) actually open. Any reservations? Well, perhaps a few . . . a suspicion that those acres of flat roof will be difficult to handle . . . a personal prejudice against rubble masonry walls and 'racked staircases' . . . and no delight whatsoever in the tensely sprung parabolic arch over the lobby. This is 'Look-no-hands' stuff, inappropriate in a building which the architects describe as 'the embodiment of a great idea.' Certainly UNESCO is a Great Idea. Certainly, too, this will — or could — be a Great Building."

### *The Architectural Review*

October 1952

This month's issue devotes considerable space to an article on wallpapers by Donald Dewar Mills. As a result of re-awakened interest in Regency wallpapers following the war, a 25-year "functionalist" revolt seems to have ended, and wallpaper is beginning to be used again for modern interiors in England. Mr. Mills discusses and shows examples in color of a number of good modern papers which have broken from the conventional mode of stereotyped repetition. A small number of manufacturers in England have prevented the field of wallpaper design from completely stagnating, he says, but despite their efforts plus the emergence of new designers plus increasing interest on the part of architects, the general level of design has remained poor. This condi-

(Continued on page 292)

*Marlo*

COIL COMPANY

Manufacturers of COOLING TOWERS • EVAPORATIVE CONDENSERS • INDUSTRIAL COOLERS • AIR CONDITIONING UNITS • MULTI-ZONE UNITS • BLAST HEATING & COOLING COILS

Saint Louis 10, Missouri