

Wm K Bartys



THE
AMERICAN
ARCHITECT

FOUNDED 1876

OF ALL THE ARTS, ARCHITECTURE ALONE HAS KEPT STEP WITH PROGRESS. IT HAS MET THE IMPERATIVE DEMANDS OF THE INVENTIVE MASTERS OF THE AGE. IT HAS BUILT TO FIT THEIR NEEDS. TO THE STRUCTURES CREATED, IT HAS IMPARTED BEAUTY, DIGNITY AND COMPLETE UTILITY. AFTER MORE THAN A HALF CENTURY OF SERVICE IN THE FIELD OF ARCHITECTURE, THE PUBLISHERS OF THIS JOURNAL REDEDICATE IT TO THE PROFESSION THAT HAS GIVEN TO AMERICA ITS LEADERSHIP IN THE ART OF BUILDING

MDCCCLXXVI - MCMXXVI

APRIL 5, 1926

The Cathedral Idea in Church Building

THE Cathedral ideal of a finely conceived whole of which each portion or part is builded only when time and thought are ripe, should be the ideal for the building and interior adornment of every sacred edifice, large or small. So do we best build for the generation and ages to come.

The noble part that beautifully carved wood plays in the adornment of the house of worship, is well illustrated in our brochure, "*Ars Ecclesiastica*," copy of which will be sent to you on your request.

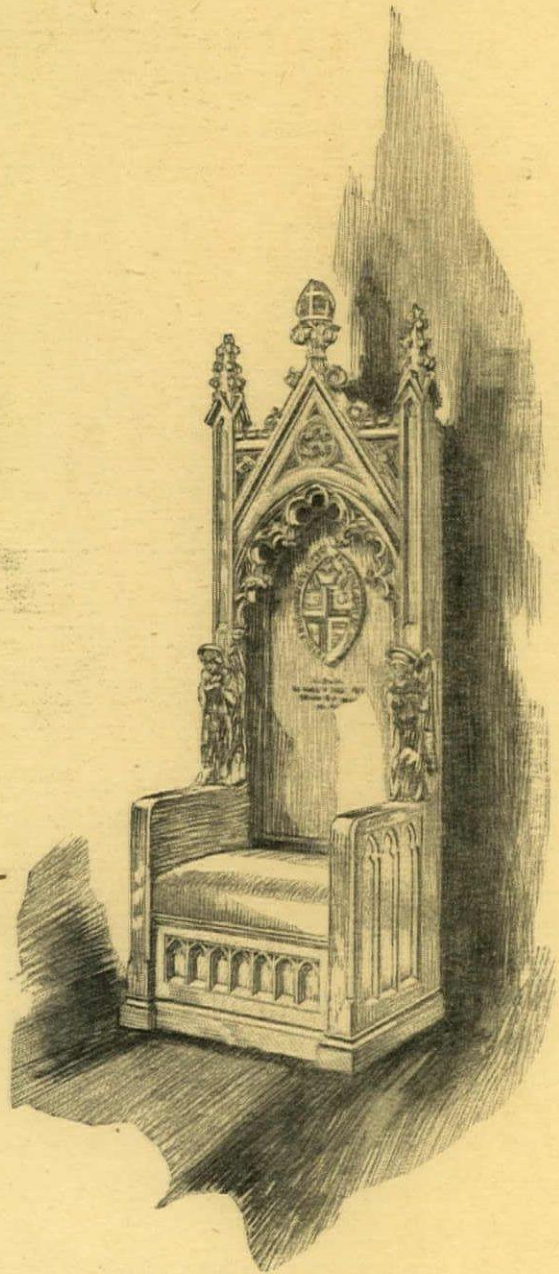

Hand carved memorial chair
Trinity Memorial Church
Binghamton, N. Y.

American Seating Company

NEW YORK
686—119 W. 40th Street

General Offices
1089 Lytton Building
CHICAGO

BOSTON
67 Canal Street

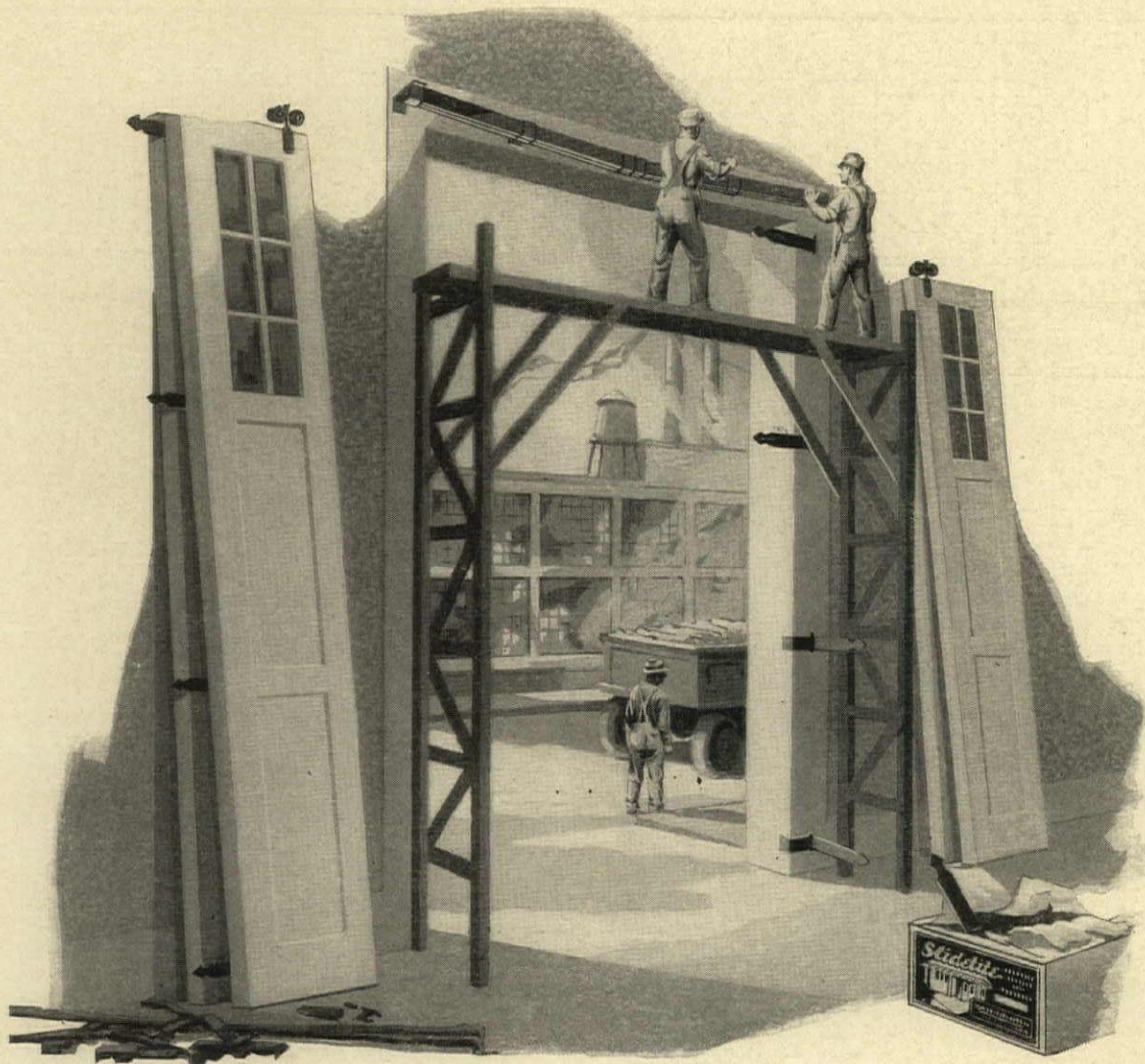

Doing the job over

YOU'D be surprised to know that a large percentage of our volume is in replacements.

Scarcely a day passes that one or more of our service branches are not called on to tell somebody what to do with doors that won't work.

In nearly every case, the trouble is that somebody — builder, architect, owner; generally owner—"saved money" on

cheap door-hardware; and the result is that the job has to be done over. A door that's improperly equipped doesn't work; and a door that doesn't work is worse than no door at all.

"Doing the job over" is a costly operation; hardware too light for the work; or made to sell at a price; or mistakenly designed for its duty. The right thing even at a higher price would have cost less in the end.

Richards-Wilcox doorway engineers will show you how to avoid all this, if you ask them. Their service is free; but it is worth money to you.

Richards-Wilcox Mfg. Co.

"A Hanger for any Door that Slides."

AURORA, ILLINOIS, U.S.A.

New York Boston Philadelphia Cleveland Cincinnati Indianapolis St. Louis New Orleans
Chicago Minneapolis Kansas City Los Angeles San Francisco Omaha Seattle Detroit
Montreal • RICHARDS-WILCOX CANADIAN CO., LTD., LONDON, ONT. • Winnipeg

Specifications of most products advertised in THE AMERICAN ARCHITECT appear in the Specification Manual



INTERNATIONAL CASEMENTS



Woodson K. Woods, Residence
St. Louis, Missouri

Maritz and Young, Inc.
Architects

MAXIMUM light and ventilation have been provided for in this home by the use of International Steel Casements, for the most part in groups.

From the standpoint of design, steel casements are almost essential to achieve harmony in the English type of residence.

Also Manufacturers of International Austral Windows

INTERNATIONAL CASEMENT Co INC

JAMESTOWN, NEW YORK

IN CANADA: ARCHITECTURAL BRONZE & IRON WORKS, TORONTO, ONT.

SALES OFFICES

101 PARK AVENUE
NEW YORK CITY

201 DEVONSHIRE STREET
BOSTON, MASS.

844 RUSH STREET
CHICAGO, ILL.

CHEMICAL BUILDING
ST. LOUIS, MO.

AGENTS IN PRINCIPAL CITIES

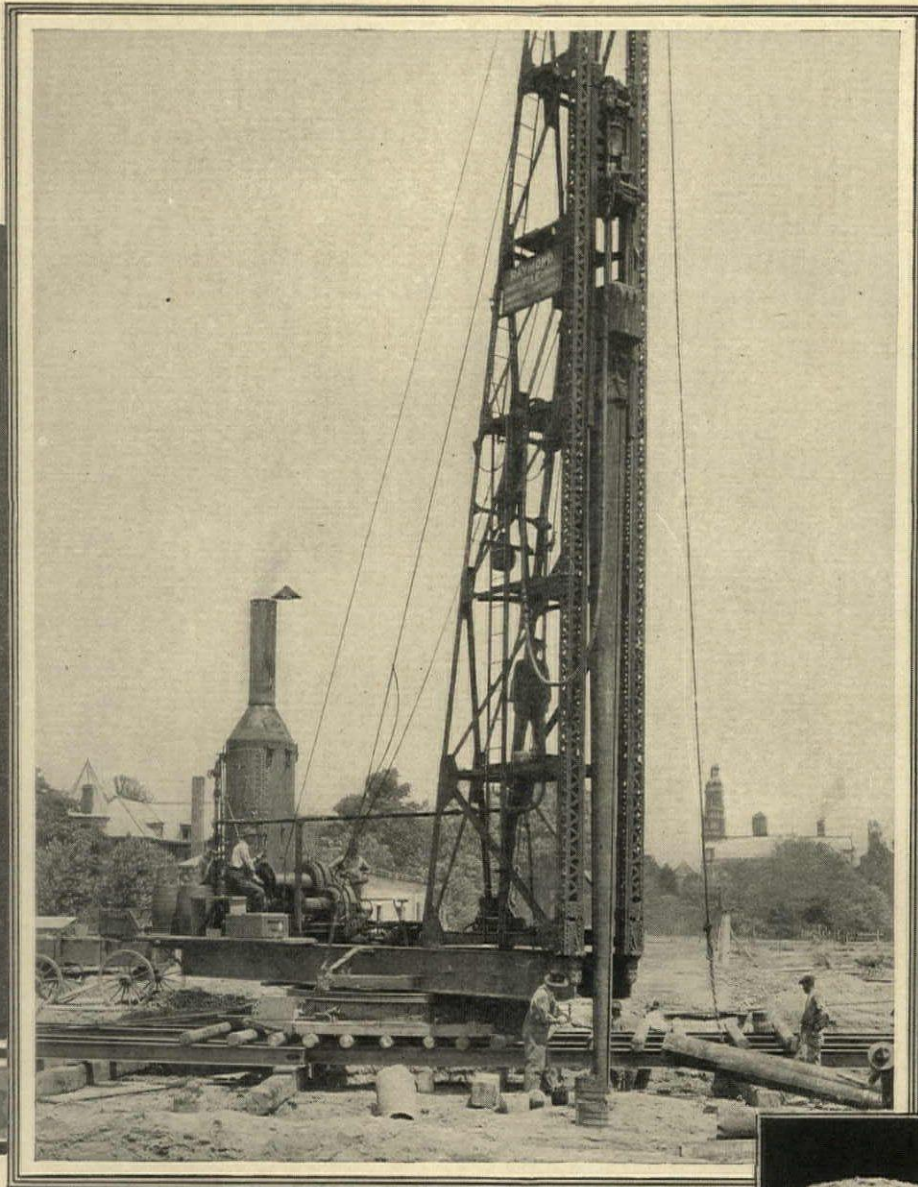

Every architect and engineer familiar with concrete piling knows the wisdom of protecting the concrete column, underground, with a steel, tapering, spirally reinforced shell—this is the shell used in the Raymond Method.

*A Form for
Every Pile—
A Pile for
Every Purpose*

RAYMOND CONCRETE PILE COMPANY

NEW YORK: 140 Cedar Street
CHICAGO: 111 West Monroe Street
MONTREAL, CANADA

Branch Offices in Principal Cities

RAYMOND

Specifications of most products advertised in THE AMERICAN ARCHITECT appear in the Specification Manual

Strong Concrete in 3 Days

Circumstances often make rush work essential.

A manufacturer finds himself in immediate need of new or enlarged quarters; a school board demands completion of new facilities in the quickest possible time; a prospective home owner insists upon early occupancy.

In hundreds of similar circumstances, time is vital. Your clients do not want to wait the number of days usually allowed for concrete to reach the desired strength. They do not need to. They can, with standard *Universal* cement, the same quality *Universal* as regularly used, obtain quick-hardening, *strong* concrete in *3 days* by using the same methods that thousands of laboratory tests and actual construction experience prove will give the desired results.

Detailed information on this time-saving concrete made with standard *Universal* cement gladly furnished on request to

Universal Portland Cement Co.

Chicago Pittsburgh Minneapolis Duluth Cleveland
Columbus New York

Concrete for Permanence



THE AMERICAN ARCHITECT

CONSOLIDATED WITH THE ARCHITECTURAL REVIEW

VOLUME CXXIX

APRIL 5, 1926

NUMBER 2494

CONTENTS

PALMA CATHEDRAL	Frontispiece
CATALUÑAN ARCHITECTURE, IV—PALMA CATHEDRAL	Ralph Adams Cram, F. A. I. A. 399
CHAPEL OF THE CROSS, CHAPEL HILL, N. C.	Hobart Upjohn 409
THE CONFEDERATE SOLDIERS MEMORIAL AT STONE MOUNTAIN	Augustus Lukeman, A. N. A. 415
EDITORIAL COMMENT	420
FRAMING CHURCH ROOFS	421
THE FUNCTION OF CENTRAL BUREAUS IN THE PLANNING OF CHURCHES	A. G. Lamont 428

PLATES

CHAPEL OF THE CROSS, CHAPEL HILL, N. C.	Hobart Upjohn 4 Plates
ST. LUKE'S GERMAN EVANGELICAL LUTHERAN CHURCH, NEW YORK	Edward L. Tilton Alfred M. Githens 4 Plates
REDEEMER PRESBYTERIAN CHURCH, DETROIT, MICH	George D. Mason & Co. 4 Plates

OWNED AND PUBLISHED BY

THE ARCHITECTURAL AND BUILDING PRESS, INC.

E. J. ROSENCRANS, *President and Treasurer*

FREDERICK S. SLY, *Vice-President*

PUBLICATION, EDITORIAL AND ADVERTISING OFFICES: 239 WEST 39TH STREET, NEW YORK CITY

EDITORIAL DEPARTMENT

WILLIAM H. CROCKER, *Editor*

BENJAMIN FRANKLIN BETTS, *Associate Editor*

R. W. SEXTON, *Associate Editor, Department of Interior Architecture*

E. K. BRUNNER, *Editorial Assistant*

Board of Directors

H. J. REDFIELD

E. J. ROSENCRANS

PAGE A. ROBINSON

G. E. SLY

FREDERICK S. SLY

H. H. MINER

WESTERN OFFICE: First National Bank Building, Chicago, PAGE A. ROBINSON, *Manager*

LONDON OFFICE: DORLAND HOUSE, 14 Regent Street, S. W. I.

Yearly Subscription in the United States and Possessions, Canada, Mexico and Cuba, Six Dollars. Other Countries, Eight Dollars.
Payable in New York Funds. Single copies (Regular Issues) 50 cents.

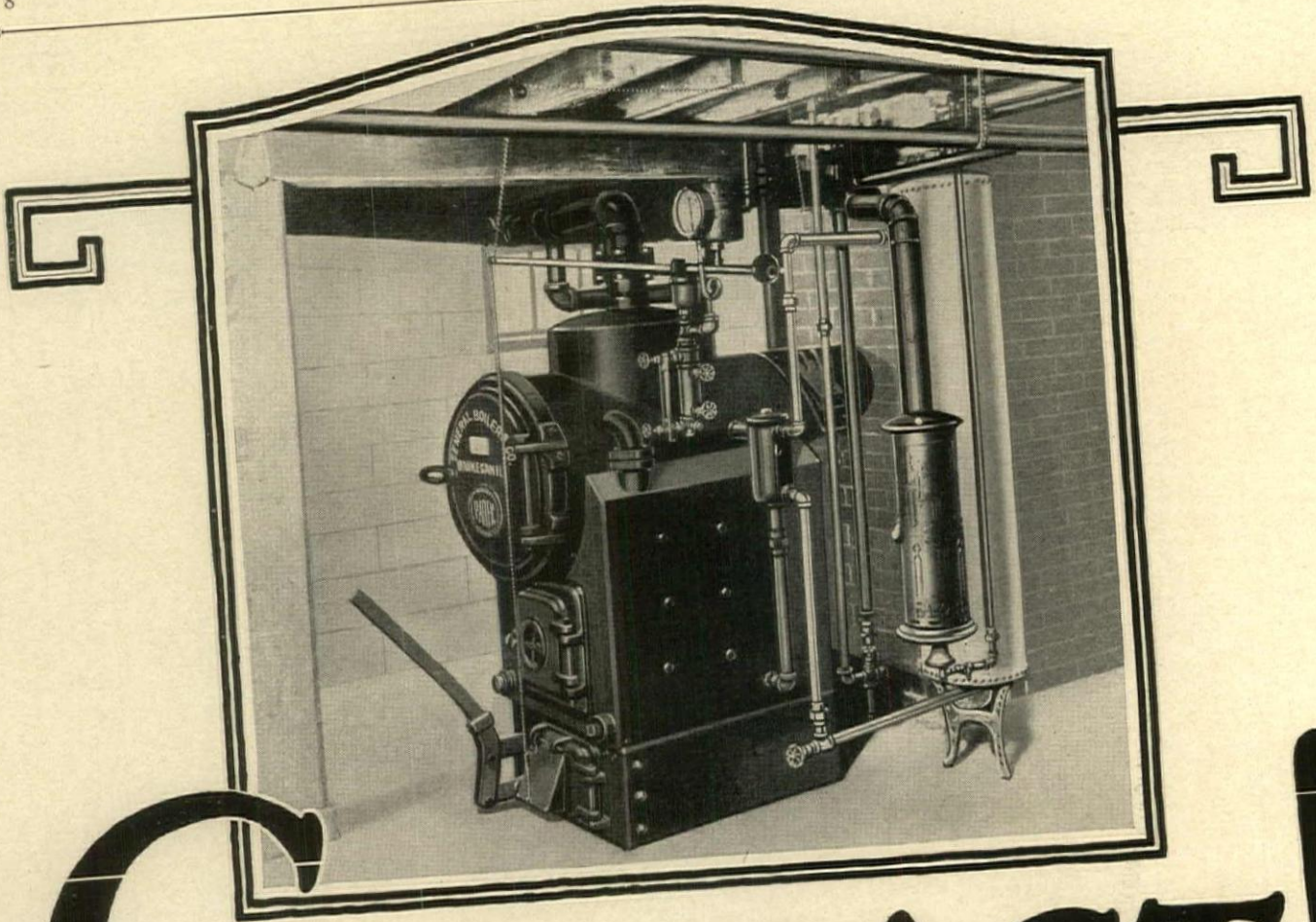

COMPACT!

*Adaptable to any Basement in
Bungalow, Home or Apartment*

Here is a 400 sq. ft. Pacific Residence Steel Boiler capable of handling 400 sq. ft. of steam radiation on seven hour firing periods using soft coal. And, the boiler with all connections, hot water heating equipment, and a hot water storage tank occupies but 14 sq. ft. of floor space.

Compact in every detail: No room is needed at the back of the boiler as the steel tubes are all cleaned from the front. The overall width permits moving *all sizes through a 32" doorway* while the height of boiler and water line adapt them for either steam, vapor or hot water jobs.

The Pacific is an all-steel return tubular firebox boiler, built to last a lifetime — made in several sizes for heating residential buildings. Burns soft or hard coal, oil or gas.

GENERAL BOILERS COMPANY, Waukegan, Illinois
Branch offices in principal cities

PACIFIC

STEEL RESIDENCE BOILERS



Specifications of most products advertised in THE AMERICAN ARCHITECT appear in the Specification Manual

SCALE IN INCHES FOR DETAILS
SCALE IN FEET FOR ELEVATION

SECTION THROUGH BASE

STONE

THE GORHAM CO. BRONZE DIV.
37 AVE. & 47TH ST. N. Y. CITY & PROVIDENCE R. I.

•BRONZE•STORE•FRONT•

SHEET No. S. D. 506

THREE ADVANTAGES

TO the architect engaged in working out details of fine shop fronts, the use of Gorham Standard Detail Sheets offers these important advantages:

1. Rigid construction, adaptable to a wide range of building conditions.
2. Eliminates costs of special dies, models, patterns and materials.
3. Prompt deliveries through use of components always in stock.

These are the chief attributes of Gorham Standard Bronze Store Fronts:

Reasonably priced—Weathertight—Substantially built of heavy metal—Will not dent or mar—All joints brazed—No cover plates—Nominal upkeep expense.

Whether plain and simple or elaborately ornamental, no finer product can be bought.

Let us help you with your store front problems.

GORHAM

BRONZE DIVISION
PROVIDENCE, R. I.

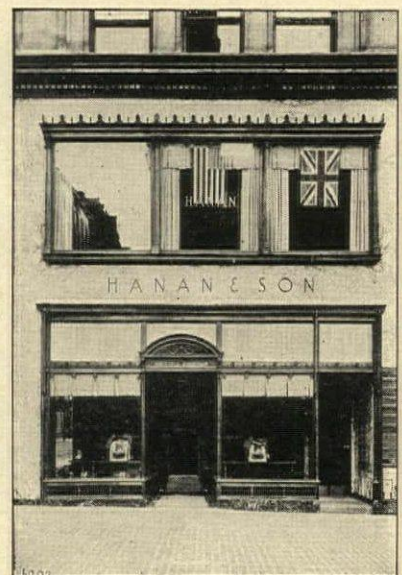

STANDARD FRONT
WITH SPECIAL ORNAMENTATION
Seymour & Schonewald, Architects



This beautiful home is owned by Mr. A. H. Black and is located at 1500 Stratford Road, Kansas City. Designed by Mr. Edward W. Tanner, Kansas City architect, and built by Mr. J. C. Nichols. It is completely insulated with over 7700 square feet of Flax-li-num.

THE subject of heat insulation and sound control is one that merits the most serious consideration of all good architects. In homes, apartments and public buildings the demand is for well constructed buildings that are quiet, easy to heat during the winter months and comfortably cool during the heat of summer.

No building can meet these requirements unless it is correctly heat insulated and sound deafened.

Flax-li-num is the correct material for this purpose. It combines all the essentials of a theoretically correct insulating material and a practical building material.

It is made of felted flax fibres and is tough, vermin-proof, practically imperishable. It is semi-rigid in form and will not warp, crack, break, tear, crystallize or pulverize. It comes in the correct thicknesses, one-half inch for side walls, full one inch for ceilings and roofs and one-quarter inch, which is used with other thicknesses for sound control. It can be installed according to this company's recommendations quickly, easily and economically.

Many architects throughout the country are using it on job after job and find it the most effective material for the purpose.

The results obtained by our engineering department, in measuring the thermal transmission of various types of wall and roof construction, have been compiled into brochure form called "Heat Insulation for Houses". This will be sent you on request.

FLAX-LI-NUM INSULATING COMPANY
Saint Paul, Minnesota

Flax-li-num

The Correct Building Insulation and Sound Control Material

Specifications of most products advertised in THE AMERICAN ARCHITECT appear in the Specification Manual

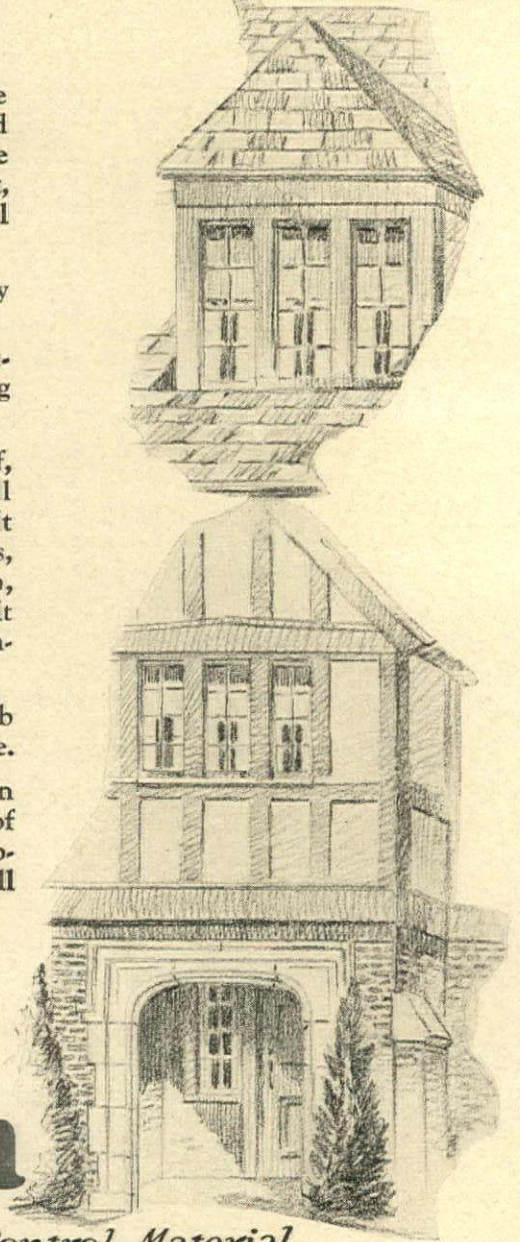

The PUBLISHERS' PAGE

IN MANY CITIES in this country, and not so long ago (three or four decades), it was the custom for those who would be abreast of fashion, to don their newest clothes and go forth to the "Easter Parade." If the day was fair, this gathering became in a sense a pageant and those who claimed to be either the best society or who were eager to be included in that exclusive group, strolled home from church, clad in the latest fashion, the cynosure of all eyes.

In this issue and at this Easter tide, we have put on a new typographical dress. We are heralding the ices of Spring with a readjustment of our usual garb and we believe (and hope our many readers will share that belief) that we are much better dressed. This is but one of the many improvements that will be effected during 1926.

The Renaissance chateau, the city house of W. K. Vanderbilt on Fifth Avenue at Fifty-second Street, New York, is a masterpiece of architecture by the late Richard Morris Hunt, and probably ranks among the best buildings of its type in this city. Little by little the Northward trend of business on Fifth Avenue has encircled this and other important city dwellings by a cordon of commercial structures. And now this stately house is being demolished, its fine interior decorations, the work of master craftsmen in this country and in Europe, are being taken away to be resold to furnish some other dwelling or to give a mistaken sense of exclusiveness to any of the many night clubs and resorts that are springing up on Manhattan Island.

The Department of Interior Architecture of April 20 will illustrate and describe much of the interior decoration of this fine house.

Following the earthquake at Santa Barbara, an article was contributed to this journal by Winsor Soule, architect, which exhaustively described the lessons taught as to the use of materials in sections subject to seismic disturbances. Santa Barbara has lost no time in setting forth on a comprehensive and well-considered plan of rebuilding. Much has already been accomplished. Just what that is will be set forth in a second article by Mr. Soule to appear in an early issue.

Following a custom extending over many years, this journal will fully report the proceedings of the convention of The American Institute of Architects to be held in Washington, D. C., May 5 to 7. A very full account of these proceedings will appear

in issue of May 20. The program tentatively outlined gives promise of interesting proceedings. Many problems of importance to the profession will be discussed.

The fire-resisting house, of such slow burning construction as practically to eliminate the fire hazard, seems near to accomplishment. An article now being prepared for presentation in an early issue, has to do with a dwelling designed by J. C. Broderick and recently erected at Tarrytown, N. Y. Constructed of steel framed interchangeable units that may be utilized in constructing houses of any design, plan or style of architecture, the outer walls are covered with a brick veneer. The article will thoroughly describe all the various phases of construction and will have a large interest as pointing to one solution of the long-studied problem of the non-burnable house.

The work of the landscape architect is becoming with each year better organized as referring to cooperation with architects. By a well-conducted propaganda, carried forward by the American Society of Landscape Architects, through its several chapters, the general public is today better informed as to just what landscape architecture really means in the development not alone of large estates but also much smaller areas. This propaganda takes interesting form in exhibitions held by the Society in different cities. Work in landscape architecture was very prominently shown at the recent exhibition of the Architectural League of New York, and as this is written there is open in this city a dignified showing of completed work by the New York Chapter of the Society. Certain notable examples from that exhibition will be illustrated in our issue of April 20.

The subject of competitions, their conduct and importance in our architectural development, is always one of interest to the profession, and will undoubtedly form one of the leading matters that will be discussed at the forthcoming convention. Charles Butler, F. A. I. A., chairman of the Committee on Competitions of the Institute, has contributed a valuable article, to be out in our issue of April 20. Mr. Butler offers many suggestions as to the conduct of competitions and the provisions which, in his judgment, should receive serious consideration in any discussion of this important and always interesting subject.



PALMA CATHEDRAL
"PENCILS OF PALE LIGHT"

THE AMERICAN ARCHITECT

FOUNDED 1876

*(Clisé Arxiu Mas)*

THE CATHEDRAL OF PALMA DE MALLORCA

CATALUÑAN ARCHITECTURE • IV • PALMA CATHEDRAL

By RALPH ADAMS CRAM, F.A.I.A., LIT.D., LL.D.

THE "Fortunate Isles," Hesperides of the Golden Apples, delectable prize of many nations, such are the Islas Baleares, floating in the blue Mediterranean a night's journey south of Barcelona. The temptation is great to write of them in their many aspects; their beauty and variety and ingratiating climate; the opalescent sierra of Mallorca with the forty-mile huerta a sea of white foam when the almonds bloom in February; the fine motor roads and mountain paths, the ingratiating little yellow villages on hilltops and around the circuit of land-locked bays; the ruinous old country houses and gardens—Raxa, Alfabia, La Granja—the stately

palaces of Palma, Belver and the other mediaeval castles, the stalactite caverns and the pine forests and the flowers that bloom in the winter and the fruits that are omnipresent. This, however, is an article on the crowning glory of the Island, the noble and much-ignored Cathedral of Palma, and the temptation will be resisted.

The Islands were recovered from the Moors in the year 1229 after an occupation of some six hundred years, and "El Conquistador" King Jayme I almost immediately set about building a cathedral in the gardens of the palace of the Mohammedan Governors, a wonderful site rising sheer from the

(Copyright, 1926, The Architectural & Building Press, Inc.)



(Clivé Arvín Mas)

THE CHOIR

waters of the bay of Palma. Only the choir was built at first and it was not until about a century later that the nave was constructed; nevertheless the building has perfect unity and is, as a matter of fact, one of the most personal, inspiring and architecturally stimulating churches in Europe. Its dimensions are very great and the setting-out much more spacious than is the case with all other Gothic cathedrals outside Spain; indeed, in this respect Seville is its only competitor. The nave is 56 feet wide in the clear, and about twice as high, while the aisles are as wide as the naves of most English cathedrals, and are separated from the nave by slender octagonal columns less than five feet in diameter and, I suppose, some seventy feet high to the spring of the arches. The fifth bay from the choir is wider than the others and here are to be found great doorways, one opening from the north, the other giving clear on the unshaded terrace and the dazzling blue sea. Each bay of the aisles carries a large chapel between the enormous buttresses half-

octagon in form, where the windows show, though they start on a square plan, the diagonals being carried by squinches. Both aisles close at the east in deep, polygonal-ended chapels quite shut off from the choir, the walls of which are unbroken except by deep, cavernous arches in which are the doors to the sacristies.

This choir is a thing of extraordinary beauty. Almost as wide as the nave, it is much lower than the nave high-vault, so what is said to be the largest rose window in the world comes between the apex of its arch and the crown of the nave vault. Similar, but much smaller roses with singularly beautiful tracery and perfectly damnable glass, flank it at either side above the arches of the easterly chapels of the aisles. The choir starts on a rectangular plan, three wide bays, with a fourth to the east which, about twenty-five feet above the floor, turns into three sides of an octagon by the use of great diagonal arches, a scheme I do not remember ever having seen outside Cataluña, and certainly used here for the first time. The great width of the choir and the fact that the apse has only three sides make possible very large, three-light windows in the diagonal walls, while the central side opens up into a lofty arch giving a clear view of the Lady Chapel, and above this arch is a fourth rose with fine tracery and beautiful glass; indeed all the choir glass is good.

The containing walls are in their lower part, absolutely plain ashlar of the silvery stone of which the interior of the cathedral is constructed, the sills of the windows being in line with the spring of the vault. This vault is a very beautiful piece of stereotomy, simple quadripartite work with exquisitely warped surfaces, and curious wall ribs that are clear only in the arches, scribing apparently against the lower surfaces of the transverse webs which start from the corbels without sign of wall ribs. Magnificent canopied niches with great statues support the vault corbels, or are applied to the vault colonnettes, but all the rest of the wall is plain, above the dark panelling that sheathes the lower walls, except for a group of three exquisite canopied niches and statues above either of the great lateral, arched doorways, and these great and rich niches are entirely done in gold-leaf and color. This note of glimmering gold on silver-gray is singularly beautiful, and when on high fast days wonderful old tapestries are stretched on either side,

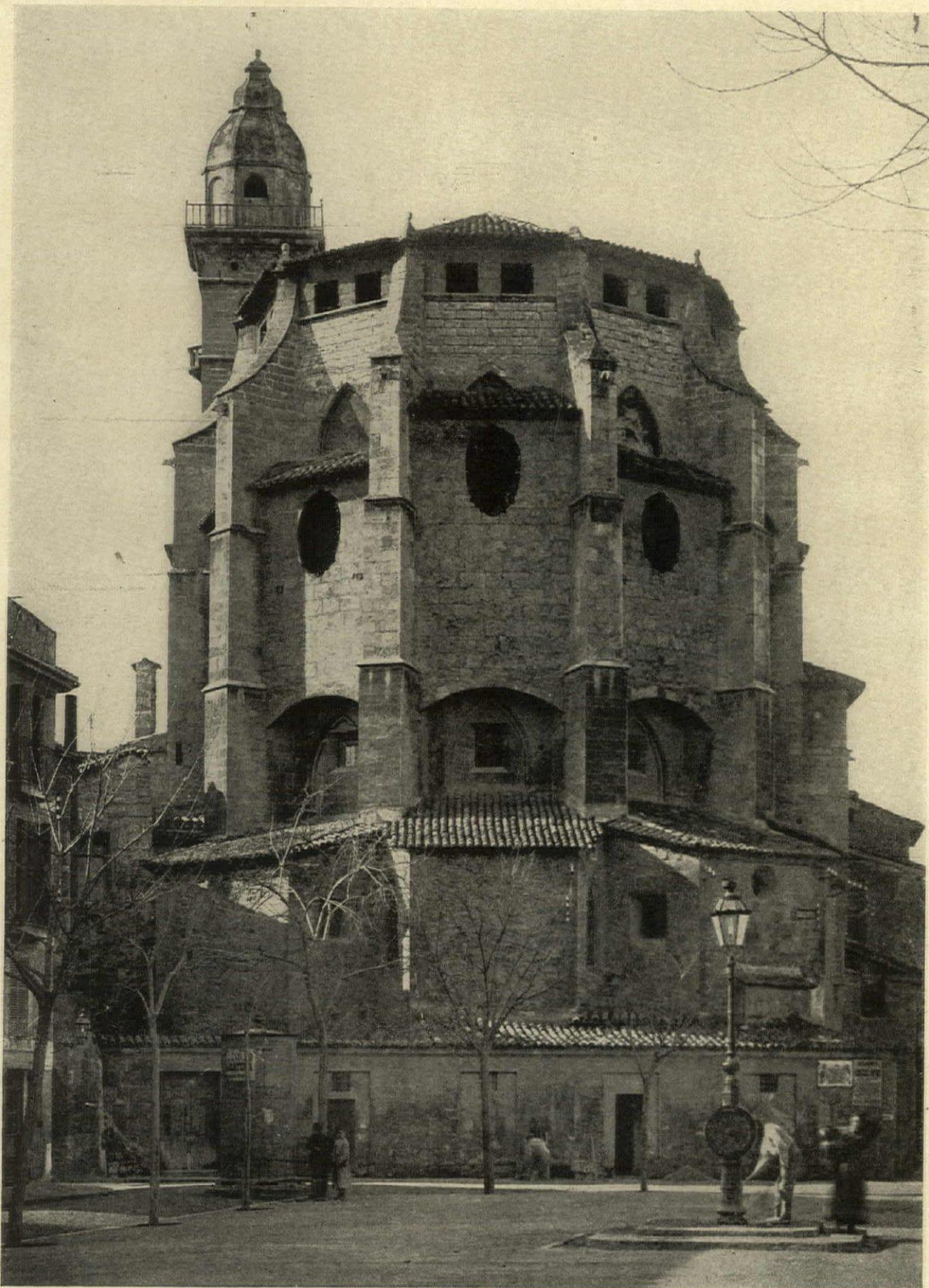

(Clivé Arxiu Mas)

THE APSE OF ST. EULALIA, PALMA CATHEDRAL

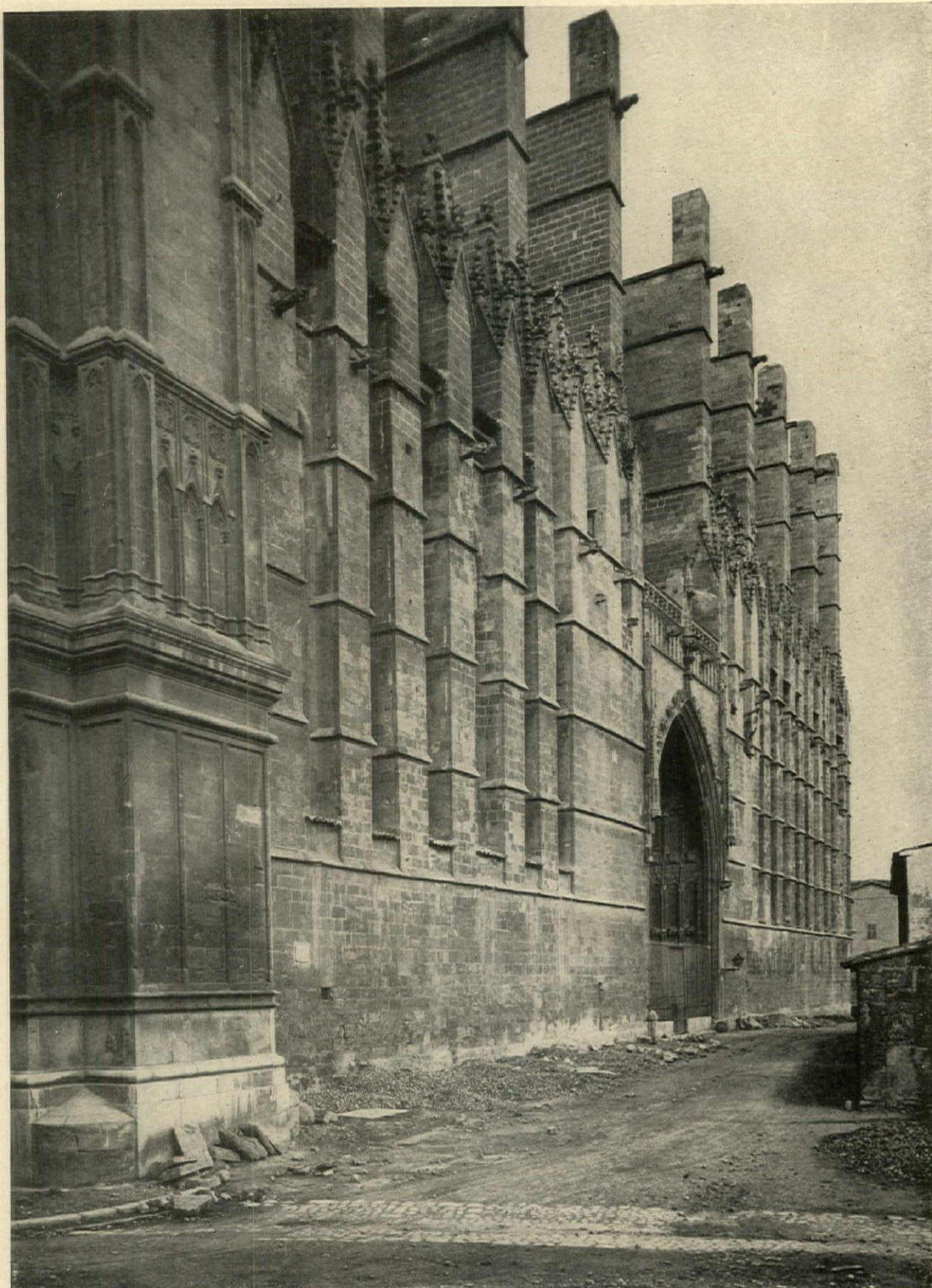

(Clisé Arxiu Mas)

RHYTHMIC MUSIC IN STONE, PALMA CATHEDRAL

the color effect, combined with the jeweled windows, impresses the beholder as both superb and unique.

There was dirty work in this cathedral in the early part of the century, about the only instance I know of in the Iberian peninsula, at least at so late a date. The unhappy architect of the Sagrada Familia in Barcelona (a genius whose unfettered modernism should fill Mr. Barry Byrne with holy joy) was turned loose here at the motion of certain misguided canons, and he effected a blend of shocking desecrations and of radical revolutions that really have a certain measure of justification. Like all Iberian cathedrals and churches, Palma once had a "Spanish choir," that is to say, an enclosed space in the midst of the nave, separated some distance from the sanctuary itself which in this case was the whole of the old choir. At that time the high altar was at the east end below the open arch into the Lady Chapel, and here was a very beautiful XIV century reredos of Gothic tracery, very rich and of course entirely done in color and gold. I imagine that at this time most of the choir was used for worshippers, but I don't know. Anyway, when the master of "Arte Moderno" took hold he removed the nave choir altogether, setting up the screens, paneling, galleries and pulpits in divers places—not wholly without effectiveness—removed the great gold retablo and stuck it up as a decoration above

the door to the sea, brought the high altar forward almost to the entrance to the chancel, hung over it a perfectly incredible invention in the way of a combined baldachino and Calvary, which looks like black bronze but I believe is not, and then arranged his bishop's throne, canons' stalls and choir behind the altar after the fashion adopted in Westminster Cathedral. The general scheme is good, effective and practical, the details inexcusable, but worse was to follow at the hands of his pupil and successor, Señor Don J**n R***o, who has started some of the most awful painting and "stucco work" on the stalls and walls of the east end that man ever devised: he also created an incredible pulpit on the south side of the choir arch and did other very modern and advanced deeds of "derring-do;" but I understand he has now been curbed and that no more of the same sort is to follow.

And still the cathedral is not ruined, it is not even seriously damaged, for its beauty is so great that no one man or two could mar its perfection. For the removal of the nave-choir we must be

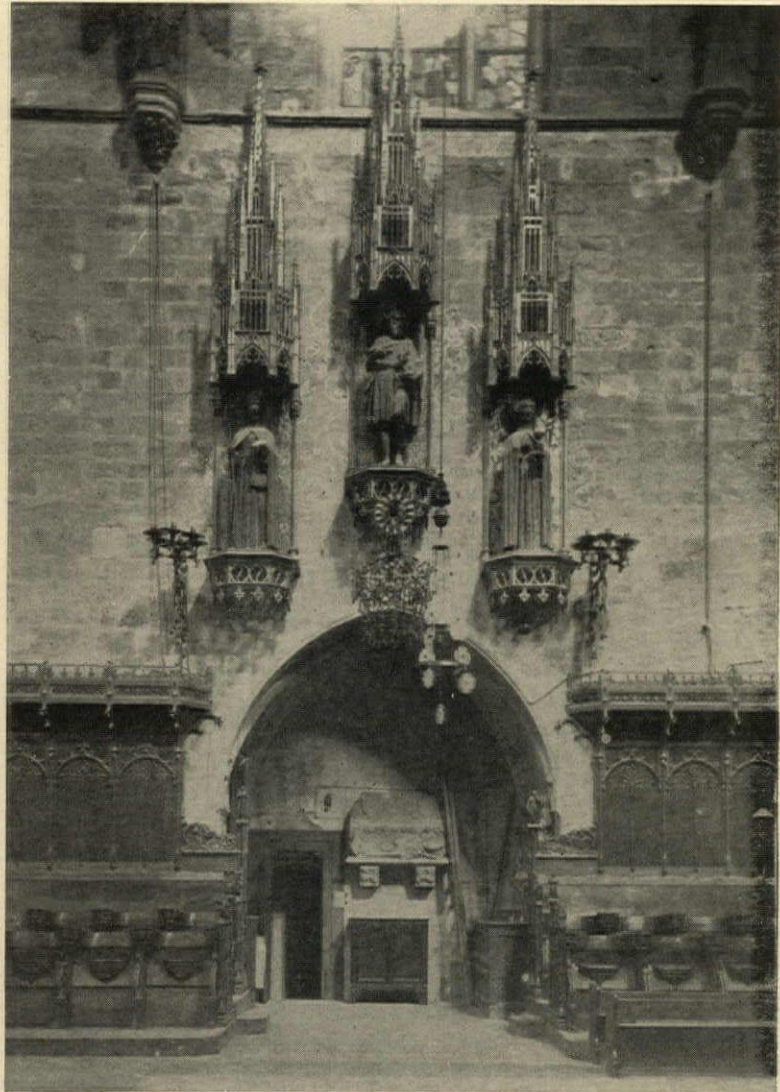

(Clisé Arxiu Mas)

ONE OF THE SACRISTY ARCHES

grateful for once since it reveals the noble nave in all its majesty and subtle delicacy. Also it gives place for the vast crowds of devout worshippers, and in Spain it is crowds that resort to the churches, men in equal numbers with the women.

In spite of the intervening century, the choir and the nave perfectly coalesce, as I have said, and partly because of the austere simplicity of the work. That Jayme Fabre was the master-builder of the latter part is almost sure, and he is responsible for what almost amounts to a definite school of Gothic. All his work is a study in proportion, composition and the use of wide spaces of plain masonry. There is practically no carved ornamentation, the columns are simple octagons, the arches, ribs and window reveals are almost without mouldings, the arches do not overhang the shafts, the caps are mere bands of simple carving, while the walls are thin and the spacing as wide and open as masonry construction will allow. One great and impressive quality in all the churches attributed to him, is the dramatic and varied light-

ing. No two are similar in this, but all are striking. Palma is the most notable of all, but whether Master Fabre is wholly responsible is impossible to say. As originally designed and built, both choir and nave had many windows, immensely tall triple openings in the choir and apse, the four roses already spoken of with a fifth in the west end, the three sides of the polygonal chapels all pierced with traceried openings, and clerestory windows under every vault of the nave. If all these were now in working order and filled with glass the church

comes from the small penetrations in the blocked-up clerestory windows.

And yet the whole church, even on dark days, is full of a misty luminousness, while the long pencils of light, slanting through the little oculi high above, lace the interior with slow-moving bars of pale radiance that are beautiful beyond description. No other church in the world has quite this effect and it is in itself enough to justify a special trip to Mallorca. These rays of pearly light play a very important part not only in the

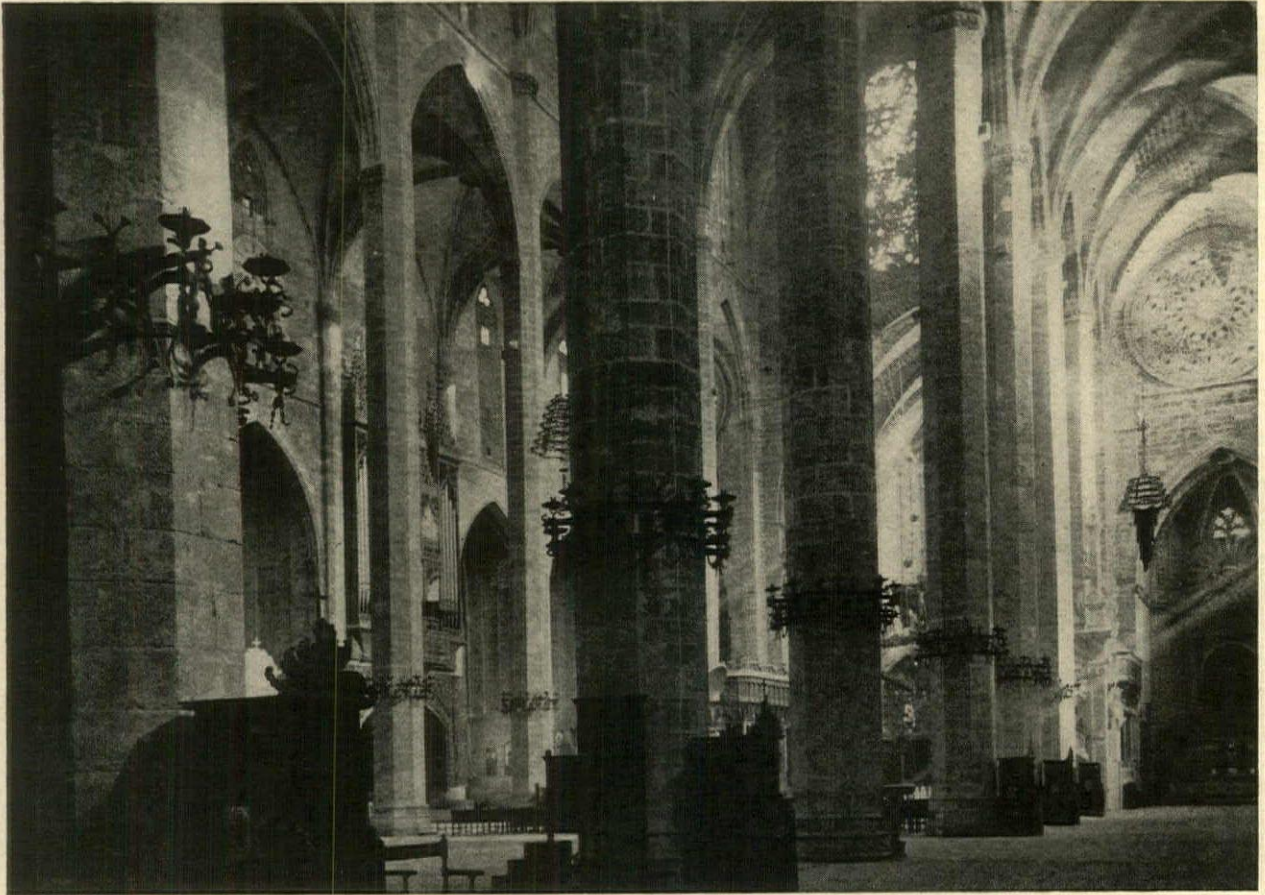

(Clixé Arxiu Mas)

COLUMNS OF TARNISHED SILVER

would be a blaze of glory, but at some time in the past, the date of which is unknown, nine-tenths of all the windows were blocked up with stone, leaving only three circular oculi in the traceried heads of each. Why this was done no one knows any more than when. A few of the windows have been opened, not many, and one chapel now has all its windows filled with interesting modern glass. All the other chapels are completely blocked by vast rococo or baroque retables built up of gilded wood and indifferent great pictures (the effect is by no means as bad as one might suppose), so no light whatever comes in from below save what is admitted through the little circles in the chapel window heads, and, apart from the east windows and the roses, the only natural light in the nave

"notan" of this masterly work of art, but also in its exquisite color effect, for they are constantly picking out some gold or color in retablo, picture, tapestry or stalls, so creating an accidental accent that reveals itself only to vanish away, the effect being one of singular movement and vitality. If the roses of the nave only had good glass the interior would be perfection, for the tarnished silver of walls, columns and vaults is a perfect background for the smouldering gold of the chapels, organ cases, niches and statues, and the dark wood of the chancel furniture. Altogether I think it is safe to say that while Seville is certainly the noblest Gothic interior ever created by man, Palma is the most personal and poignant, in this respect excelling even Chartres, Bourges and Exeter.



(Clivé Arxiu Mas)

CHOIR AND SANCTUARY, PALMA CATHEDRAL

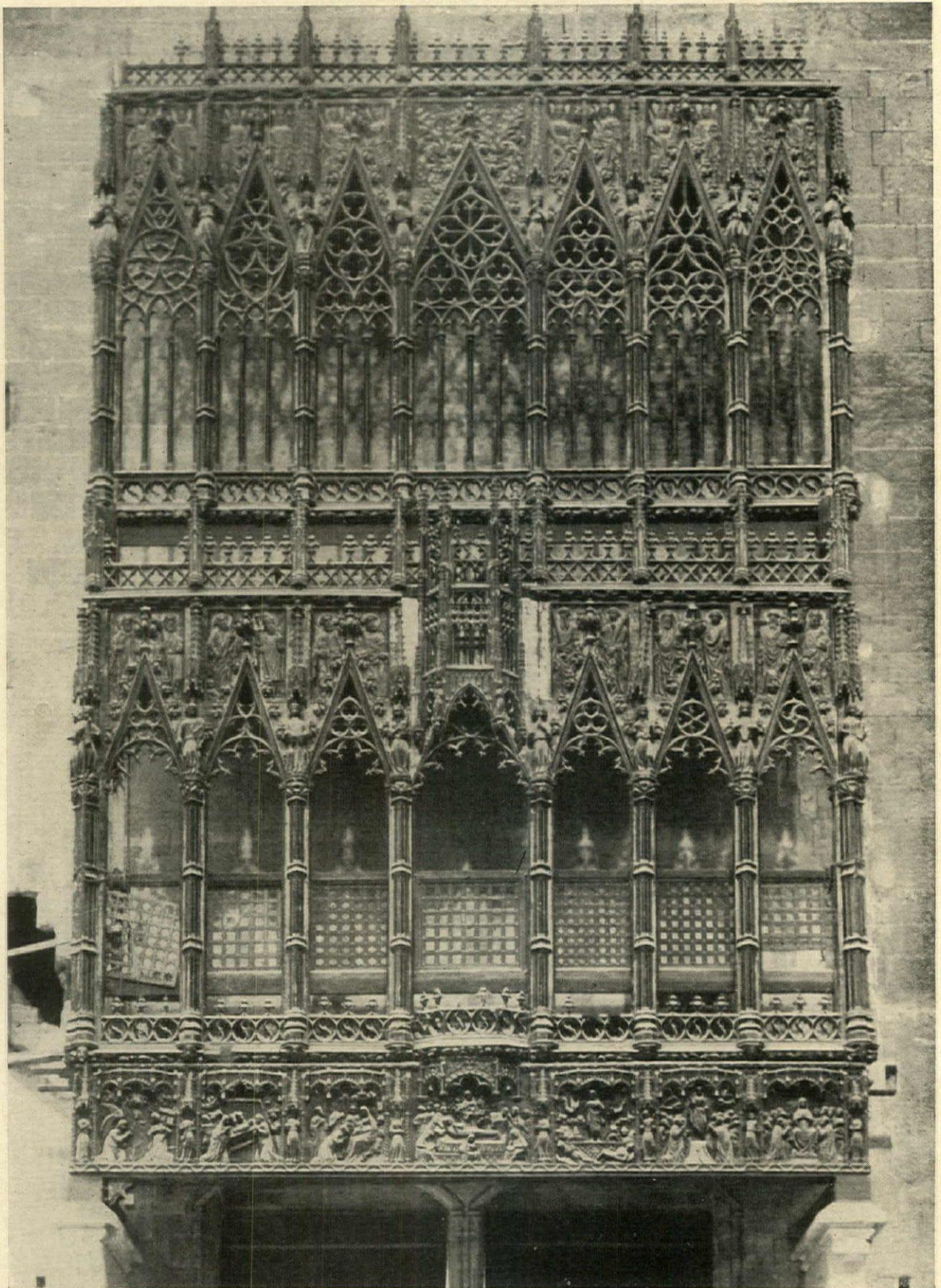

(Clixé Arxiu Mas)

THE OLD RETABLO, PALMA CATHEDRAL

I think I have said before that the Spanish church always begins to develop from within outwards, and that until the gold of the Indies began to pour in, to the ultimate ruin of the country, few of these truly Iberian churches ever achieved a logical or even handsome expression. To the Spaniard of the great day externals did not count for much. Burgos and Leon being essentially French, are exceptions of course. So is Palma, although it is Spanish, or rather Catalan, to the last degree. All that Master Fabre did was original, and though on the mainland his exteriors conform to the ascetic and rather negligent type of other

the buttresses themselves. The effect of this golden wall articulating itself into great verticals of varied widths and spacings is extraordinary; rhythmical like music, or the waves of the sea, and this effect is intensified by the vertical rhythm that comes from the stopping-off of the chapel buttresses at a lower level than that of those that take the high vault. There once were very simple pyramidal and crocketed pinnacles to all the buttresses, but most of these have disappeared (perhaps they never were built), though a few at the east have lately been restored. The roof of course is invisible, and the north tower, from close at hand, so the church

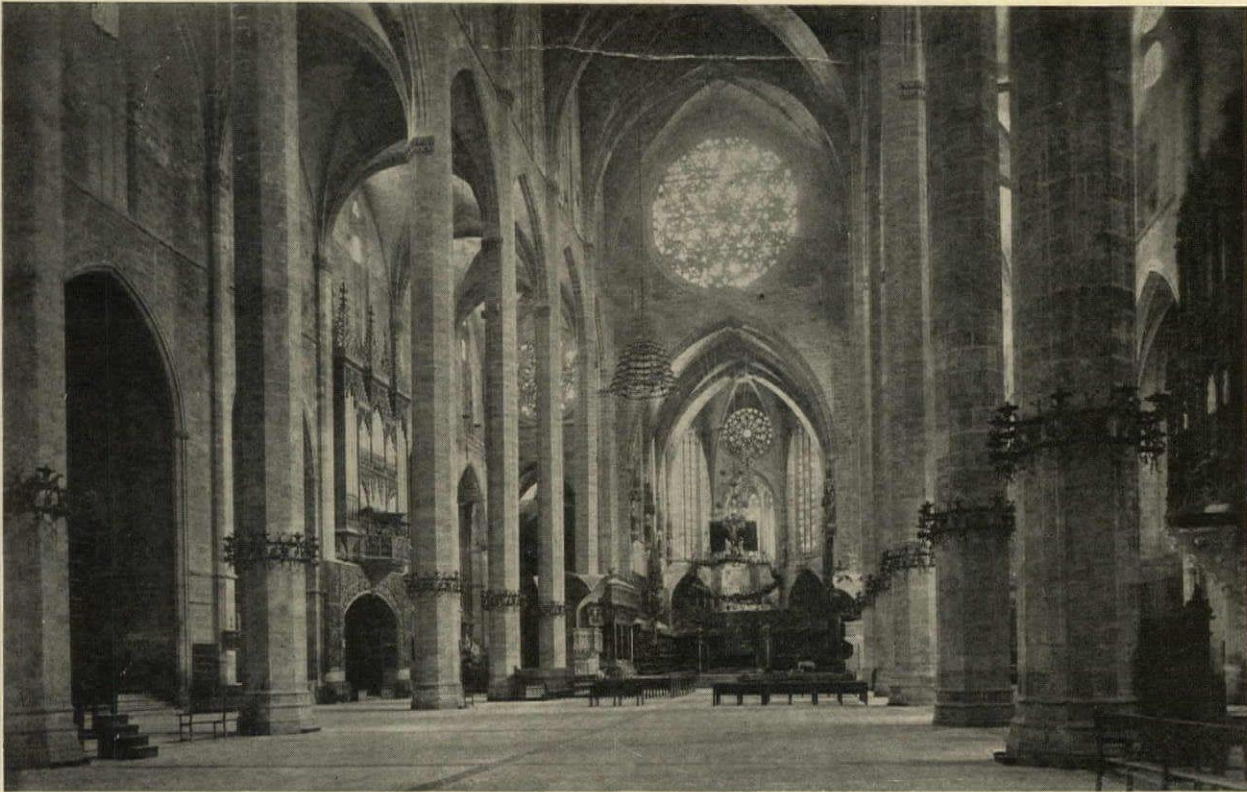

(Clixé Arxiu Mas)

THE NAVE

contemporary work, Palma is a real and consistent creation, while it is also entirely unique. It rises sheer from the great ramparts of the old fortifications, the base of which is washed by the sea, and is built of a honey-colored stone that glows like gold in the sun, pales into lavender at dawn and into ashes-of-roses at sunset. The lower stage is a perfectly flat, unbroken wall which rises for a considerable distance with no buttress projections and with no break except the vast arch of the sea doorway. The buttresses that take the thrust of the high vault are of course enormous in depth and quite plain, with few and small offsets; between these come the aisle chapels and these have at their angles square buttresses in the same plane as the great buttresses and only a little smaller. Of course this means serried ranks of strong foursquare verticals, the spaces between being hardly wider than

shows as a simple, richly articulated mass of the utmost dignity and grandeur both in scale and in composition. The west front is nineteenth century and conscientious but dull, but the two great doorways, the one late and very rich Gothic, the other a naive and whimsical plateresque, are charming to a degree. Altogether Palma Cathedral is a masterpiece of architecture, and to my mind one of the most beautiful churches in Europe.

I should like to speak of the other churches on the Island, for there are many, but they would need an article by themselves. Particularly wonderful is the old ivory and amber facade of San Francisco, Spanish Renaissance of the most perfect and lovely type; the superbly picturesque apse of Saint Eulalia, and a charming little aisleless Gothic church (Fabre's work I suspect), the name of which I have forgotten. There are other most

delightful Renaissance churches all over the Island, while the old palaces of Palma, with their unique "zaguanes," the big, half-ruinous country villas and the entirely original farmhouses, are in themselves sufficient to keep the architectural student who

visits this wonderful isle busy for many months.

Yes, these are indeed "The Fortunate Isles" and the "Garden of the Hesperides." Happy is he who can come to know them through a winter of unmeasured sunshine and measurable peace.

THE CRAFTSMANSHIP OF THE FAMOUS ZULOAGA FAMILY

ALFRED C. BOSSOM, architect, has an interesting article in the January issue of *Arts and Decoration* concerning the studies of the Zuloaga family in Segovia, Spain. These cousins of Ignacio Zuloaga, the one outstanding Spanish artist, to whose work America is no stranger, are carrying on the tradition of artists, metal workers and ceramists. The inherited genius of all the past generations of this talented family, which include Daniel Zuloaga, ceramist and metal worker, Placido, father of Ignacio, widely known as the worker of Damascene, that process by which iron and steel are etched and enameled with other metals, and his father, a celebrated armourer and once the director of the Armeria at Madrid, is today expressing itself in the pottery revival which is harbored in the ancient church that stands on Iberian foundations built by the Romans and restored in the eleventh and twelfth centuries. "Because of the present widespread interest throughout the South in the Spanish flavor and character of architecture and house fittings," writes Mr. Bossom, "there can be no question but what the work of these most interesting of modern Spanish craftsmen should attract immediate and widespread favor. For as long as these Spanish-Moresque houses are being built, Spanish furniture, rugs and pottery will be essential to the developments of the interiors. That is, if the interiors are to be as fascinating and popular as the houses inspired by the architecture of picturesque Andalusia."

∞

THE OLDEST TEMPLE IN THE WORLD

A FASCINATING story of the results of three years' excavations in the "Home of Abraham" was recently told in Kingsway Hall by C. Leonard Woolley, Director of the Joint Expedition of the British Museum and the University of Philadelphia, who, in an address before a large audience, spoke of the discoveries that had been made in the ancient city of Ur of the Chaldees. In order to continue its proportion of the cost, the British Museum is anxious to obtain financial help from all interested in the project.

Mr. Woolley first described the excavations carried on at Tell-el-Obeid, four miles from the city of Ur, where they found ruins of the oldest temple in the world to which they could assign an approximate date. It was built by an important King of Ur, who reigned somewhere between 3500 and

3300 B. C., and was of brick covered with wooden panelling raised upon a platform approached by a flight of stone steps. At the door stood statues of lions made of copper, and on each side of the door were columns encrusted with mosaic in mother-of-pearl and red and black stones. Along the base of the walls were statues of bulls in metal, the oldest metal statues known to us by a thousand years, and so well made that modern brass founders said they could not better the work. Above this was a frieze with figures of white stone or shell, inlaid against the black background, representing cattle and farmyard scenes, with men milking cows, and others straining and storing the milk.

They found, he said, a small marble tablet which was the foundation stone of the building, and the inscription on it explained that the temple was built in honor of the goddess Nin-Kharsag. They knew before that this goddess was concerned with the creation of the world, according to the belief of the primitive people. They now found that she was the goddess of cattle and the farmyard. With these pastoral people life depended upon the livestock. Almost under the shadow of the temple, Mr. Woolley said, he found a cemetery of the same date, where people had been brought for burial from Ur. Round the bodies were placed the things they had needed in this life—foodstuffs in jars, weapons and tools in the case of a man, and beads, rouge, and eyepaint in the case of a woman. These people believed in a future life, and that the goddess who made and preserved them in this world was also prepared to bring them to a new birth in the world to come.

Speaking of the city of Ur, Mr. Woolley said its main feature was the Ziggurat—the great tower upon which stood the most holy temple of the city, dedicated to the Moon God. It was built about 2300 B. C., three centuries before the time of Abraham, who must have been familiar with it when he lived at Ur.

∞

STAGE FITTINGS VOTED FOR NEW HIGH SCHOOLS

THE Board of Education of New York City recently approved a measure allowing approximately \$4,500 for purchase of asbestos curtains and providing dressing rooms and stage lighting facilities in all high school auditoriums built in the future. No provision was made for scenery, as it was declared that the individual schools must solve that problem for themselves when the occasions arise.

INTERIOR ARCHITECTURE

THE CHAPEL OF THE CROSS, CHAPEL HILL, N. C.

BY HOBART UPJOHN, ARCHITECT

TIME in its cycle brings about many changes and taste seems to follow a periodical rotation. Perhaps it is a natural desire for change, a continual striving for the new, but certain it is that each generation tries to outdo the last, and, with a certain inborn egotism, to look upon the past with disdain, even almost with contempt. It takes about twenty-five years to look with tolerance on a style; fifty years brings disgust; seventy-five years the small awakening of joy, while one hundred years or more is enough to wipe out the petty jealousies of an existing generation and to unfold our eyes to the beauty of any style.

Today there seems to be a most unwarranted criticism of the Victorian era. There seems to be a general feeling that all that is good in architecture, especially Gothic church architecture, is the product of the last twenty-five years. The Victorian era, including the Victorian Gothic, as practiced in this

country, is by some ignorantly condemned as a disgrace. How strange! Did we not less than fifty years ago split up gems of Colonial mantels and ruthlessly tear down the masterpieces of a period which should have been closest to our hearts, since it was the birth time of our country? A few years ago Chippendale, Hepplewhite and Sheraton were the rage, now we have advanced to Duncan Phyfe. It is not inconceivable that in a few years we will be hunting out and cherishing the best of the early part of Victoria's reign and we may look forward, not many years hence, when work of a later date will begin to be appreciated again, and with a more sincere respect than ever before. Yes, even now this is partially true, for certain of the better designs of the Victorian era are being selected by the Metropolitan Museum of Art, and mantels which a few years ago were a drug on the market are beginning to be sought in second-hand yards. Per-

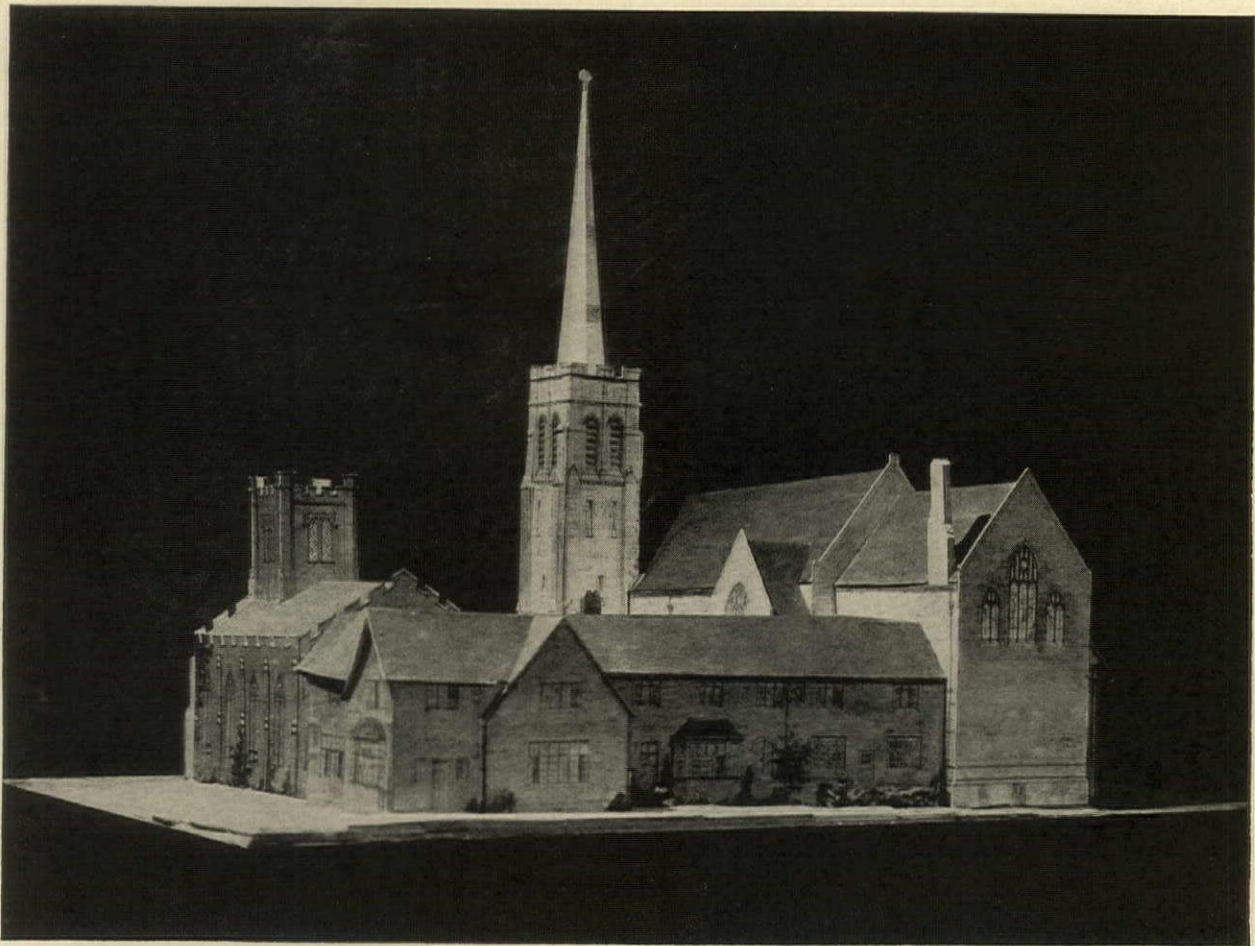

FROM A PHOTOGRAPH OF THE MODEL SHOWING THE REAR VIEW OF THE BUILDINGS, WITH THE NEW CHAPEL AT THE RIGHT AND THE OLD AT THE LEFT

CHAPEL OF THE CROSS, CHAPEL HILL, N. C.—HOBART UPJOHN, ARCHITECT

haps this is due to the fact that at a certain period in life we arrive at a time when our minds go back to associations of our childhood. Those objects which remind us of happy childhood days assume a beauty that we never saw or felt before.

However this may be, it is certain that all ages of style and design have their beautiful spots, even though they may not be apparent at first glance. On the other hand, we may as well open our eyes and acknowledge that all that is designed today is not gold. The one principle back of good design is its enduring pleasure. A style that has pleased generation after generation is a safe style and commands our respect. Proportion, detail, color, mass, all are fixed in their principles of right and wrong, irrespective of age or style.

For this reason, when we extravagantly condemn the work of our forebears of the Victorian age, we should remember that the Gothic revival was a purist revival, and while not all that was Gothic was good, there are examples of this period which have beauty of form, mass and proportion which owe that beauty to the fact that the design finds its roots deep down in the monuments of the past. And what more are we doing today? The best work is that which is either a good French or English Gothic design, and no matter how original (a word indefinite in its meaning), it is good so far as it holds to the unbreakable tenets and principles of the style itself.

It was in this very spirit that the architect entered into his work of designing the Chapel of the Cross at Chapel Hill. He had no desire to surprise with novelties, but rather to design an edifice worthy of its high purpose. That it has perpendicular windows and detail, that its propor-

tions are of the English type, are of course true. Yet its freedom from slavish dictates of style is its only appeal to originality, for in other respects it is not different from 1850 or even

from 1400. A good French essay, if really good, is good today, next year or next century if it has real merit behind it. But an essay in combined languages would hardly last out a year of popularity. And so a piece of work founded on the basic principles of architecture will be good at all times, so long as it has back of it the well-established principles of art.

So let us remember that our best books which we use today for Gothic design are those of the Victorian Gothic revivalists: Pugin, Britton, Brandon, Parker, Hope, and Violet le Duc, and that their work endures and leads the men of today as they did our forebears. Let us also not forget that there were masters here in our own country on whom we may still look with respect and honor: Renwick, Withers, Frank Wills, Dudley, Harney, Le Fevre, Hunt and the Upjohns.

The original Chapel of the Cross, to which the additions pictured herewith were made, was built in 1848. It is believed to have been designed by Richard Upjohn, the grandfather of the architect of the present buildings. It is a typical example of the Victorian Gothic to which Mr. Upjohn alludes in his article. It is worthy of note, however, that in its construction, there is never a lack of sincerity. The hand pegs which hold woodwork together are visible,

and the stone bears evidence of a hand-cut process which was then in operation. No attempt has been made to design the new group of buildings in the character of the old. Mr. Upjohn has covered

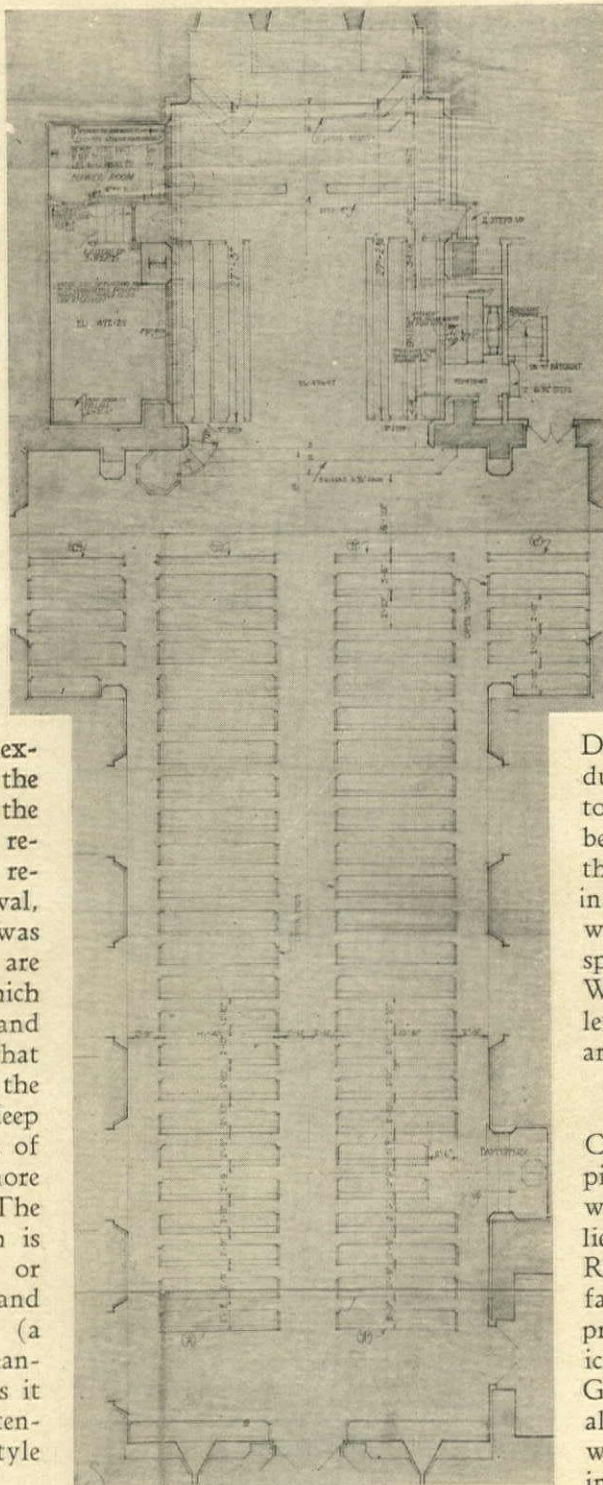

THE SEATING PLAN OF THE NEW CHAPEL
HOBART UPJOHN, ARCHITECT

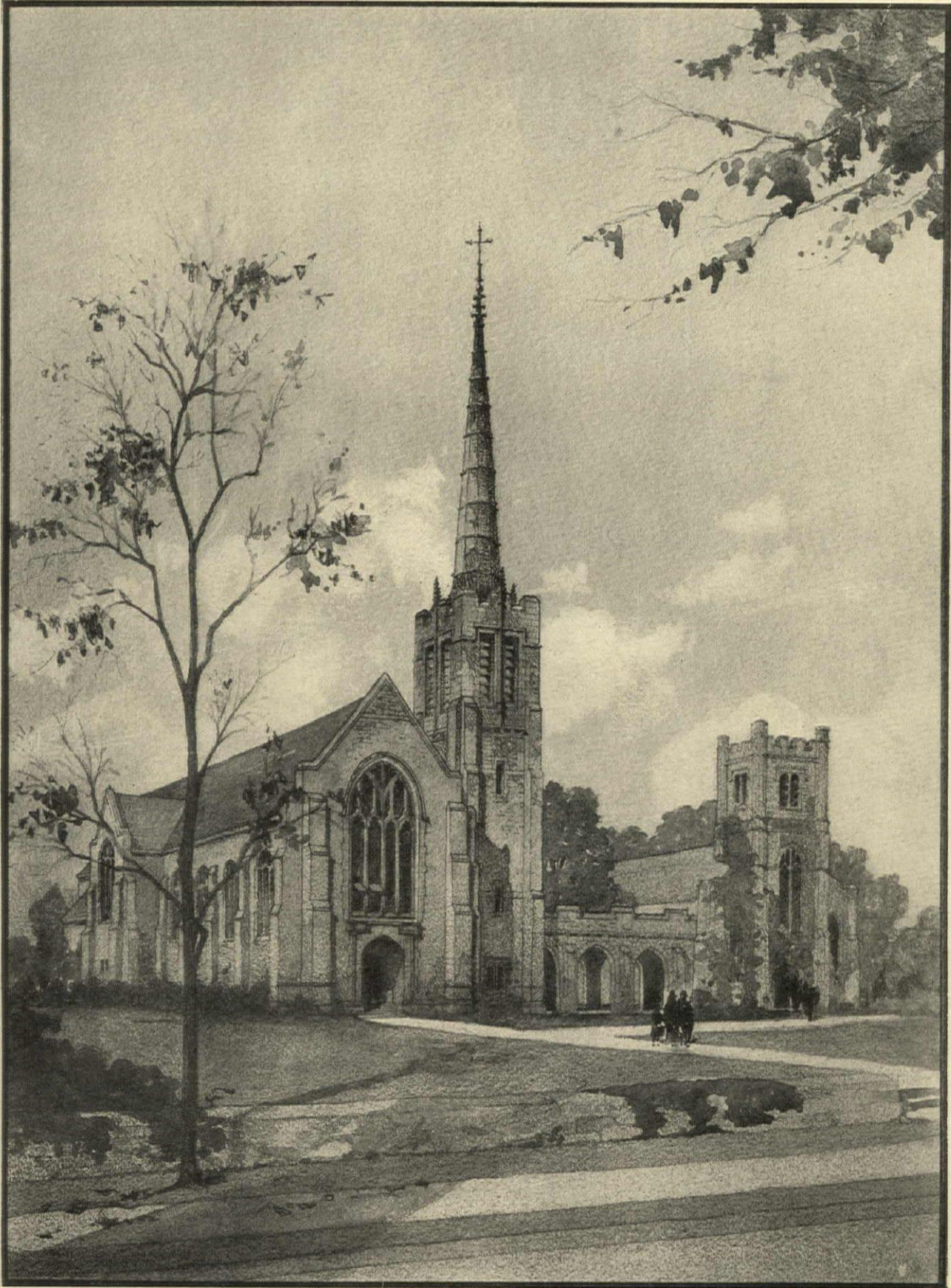

THE ARCHITECT'S RENDERING OF THE ALTERATIONS AND ADDITIONS TO THE CHAPEL OF THE CROSS, CHAPEL HILL, N. C.

HOBART UPJOHN, ARCHITECT

that point in his article. The feature of the new building is the church which is illustrated. Other rooms are included in the *ensemble*, which adequately provide proper places of meeting for various organizations of the students of the University

new. Its interest is naturally somewhat overshadowed by the new buildings in both design and scope, but by its associations alone it invites attention and, instead of disturbing the final group, rather lends interest to it. The old building will

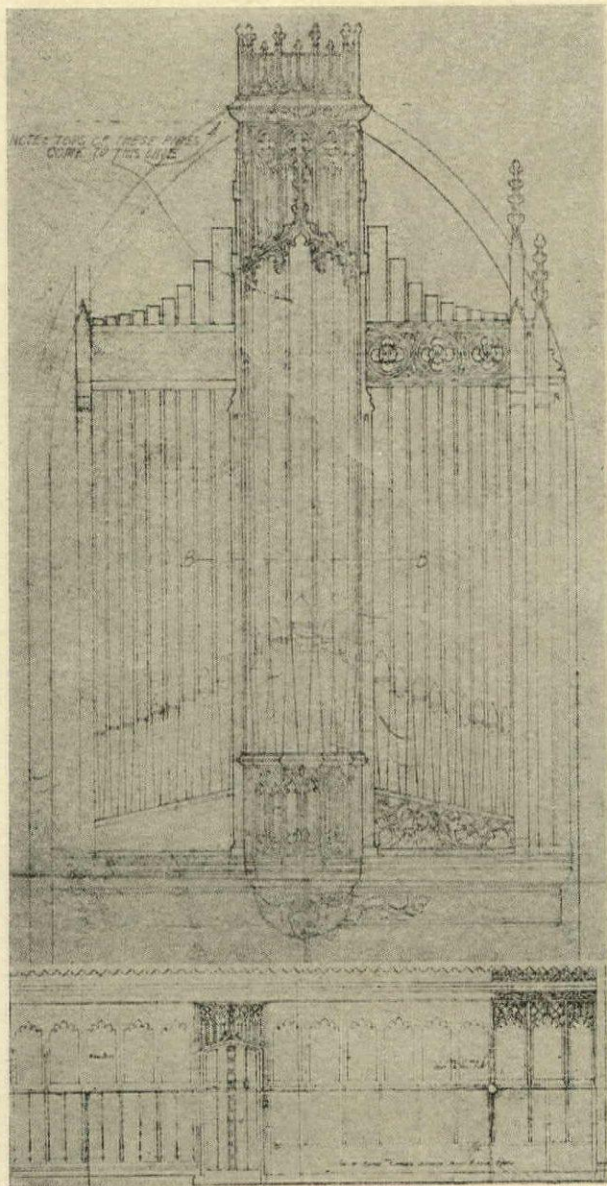

ABOVE: ORGAN INFILL FOR TWO ARCH OPENINGS ON EAST SIDE OF CHANCEL. BELOW: ELEVATION, IN A REDUCED SCALE, OF CHANCEL SCREEN

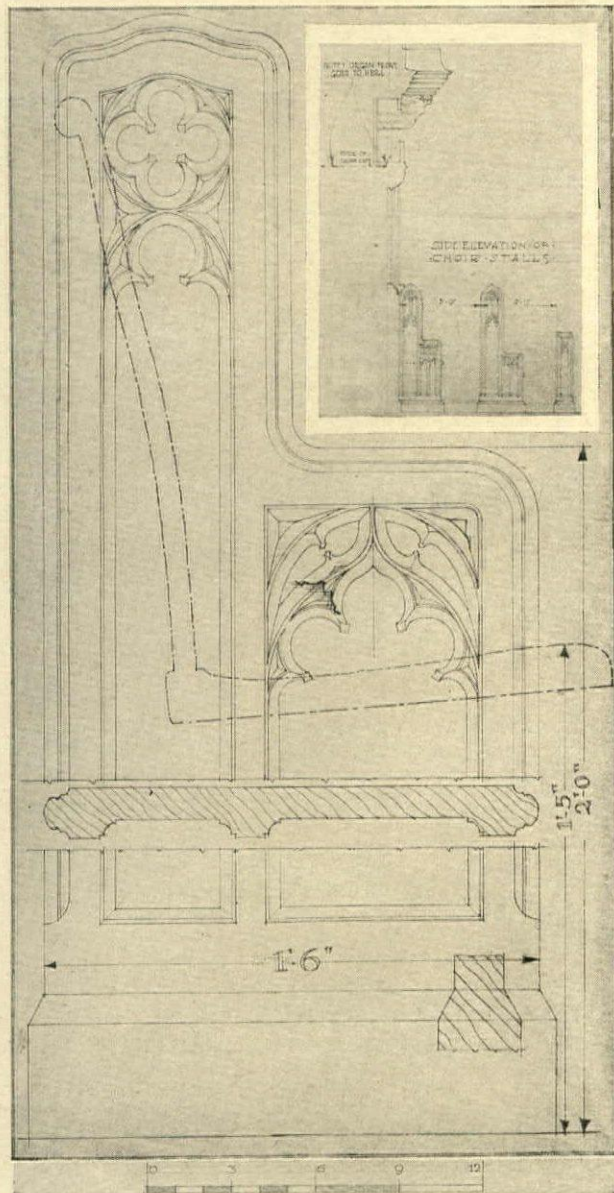

DETAIL OF PEW-ENDS. THE INSERT SHOWS A SECTION THROUGH THE CHANCEL ARCH AND A SIDE VIEW OF THE SEATING ARRANGEMENT

CHAPEL OF THE CROSS, CHAPEL HILL, N. C.—HOBART UPJOHN, ARCHITECT

of North Carolina, which is located on the adjoining property.

The design of the interior, which has been interpreted by various craftsmen with unusual accuracy, was inspired by the early English Gothic, and in its every detail it is true to the style. The ecclesiastical quality of the design is ever present and the building, both inside and out, impresses by its dignity and refinement. The photograph of the architect's original model, reproduced herewith, shows well the old chapel building and its relation to the

continue to be used as a chapel in which certain services will be held, but the newer and larger edifice will be used for regular church services.

The carved woodwork is a feature of the interior of this church, a characteristic of all churches which adhere in their design to this phase of the Gothic. The perpendicular movement, which is peculiar to the style, is evident in its every detail. It is just as prominent in the design of the carving on the pew-ends, as it is in the design of the organ infills for the two arch openings on the side of the chancel.



CHAPEL OF THE CROSS, CHAPEL HILL, N. C.

HOBART UPJOHN, ARCHITECT
(See plan on back)

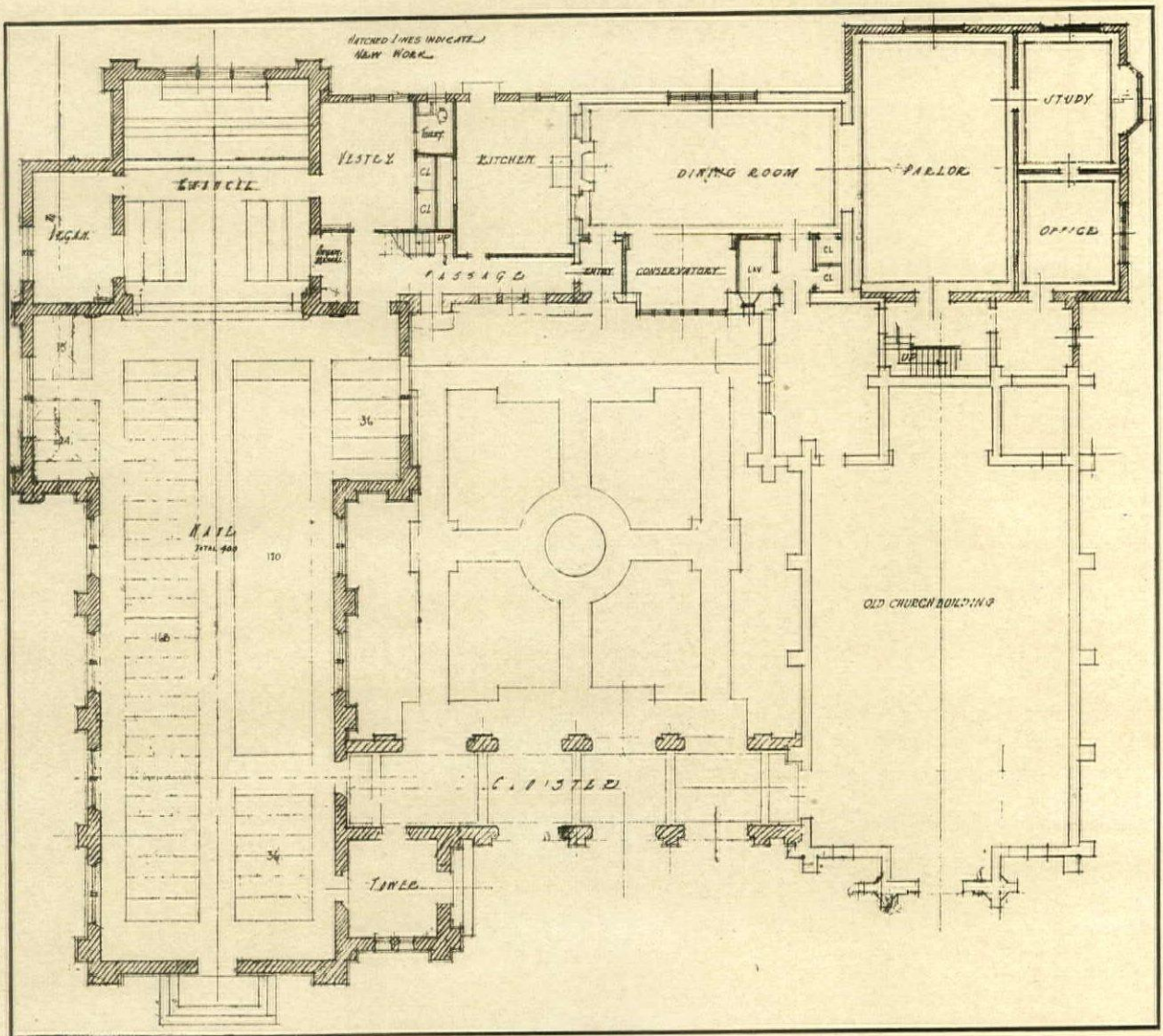

CHAPEL OF THE CROSS, CHAPEL HILL, N. C.

HOBART UPJOHN, ARCHITECT

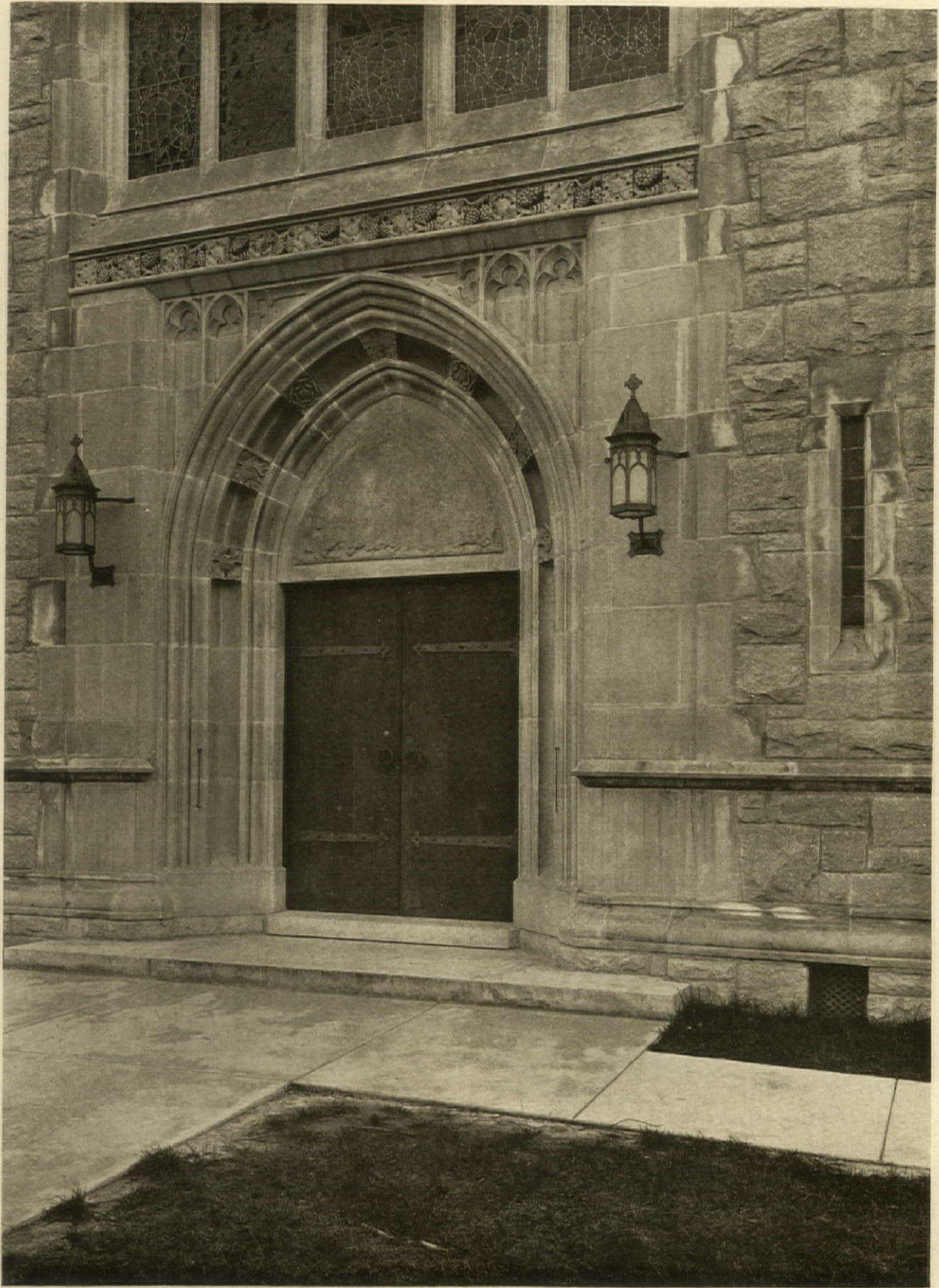

MAIN ENTRANCE, CHAPEL OF THE CROSS, CHAPEL HILL, N. C.

HOBART UPJOHN, ARCHITECT

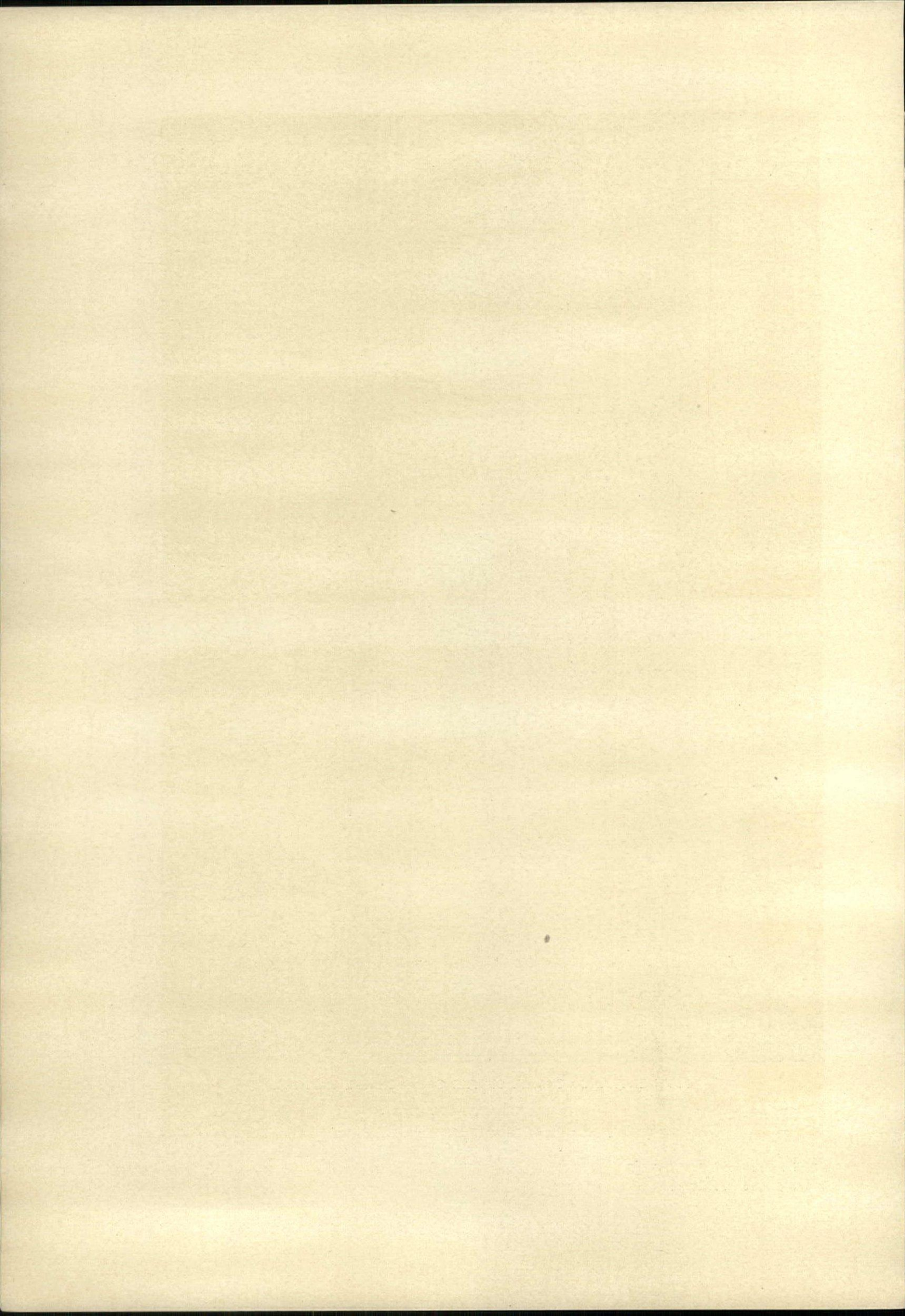

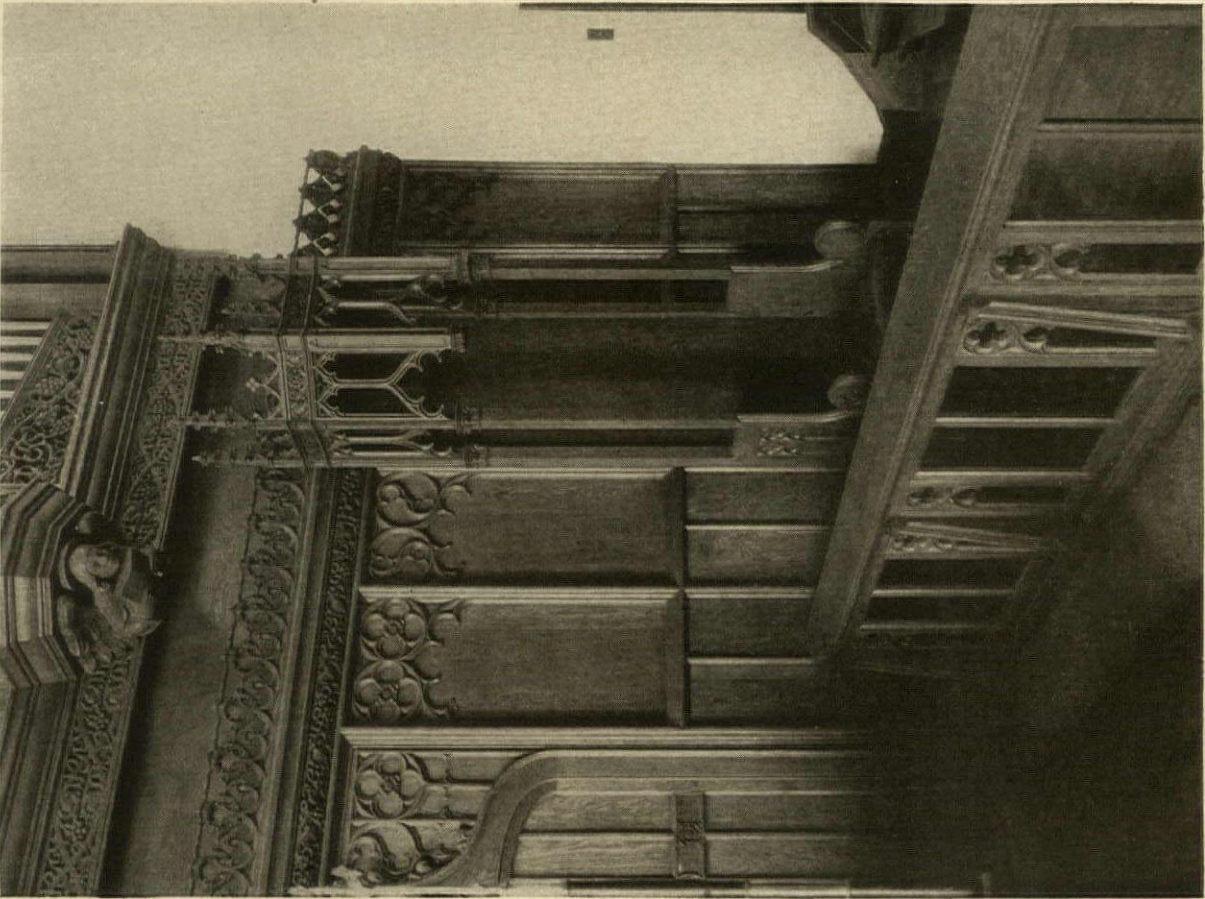
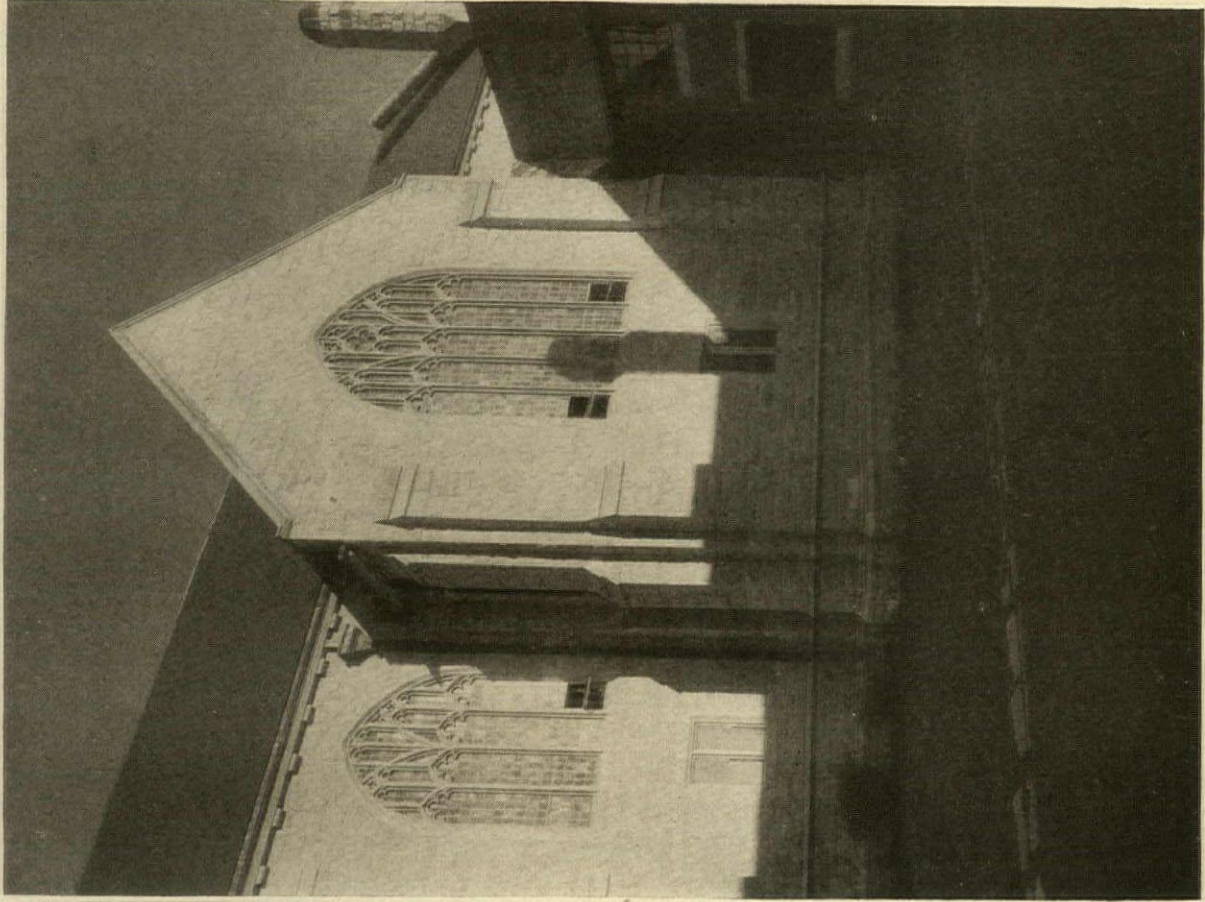

CHAPEL OF THE CROSS, CHAPEL HILL, N. C.

HOBART UPJOHN, ARCHITECT

THE AMERICAN ARCHITECT

April 5, 1926 PLATE 63

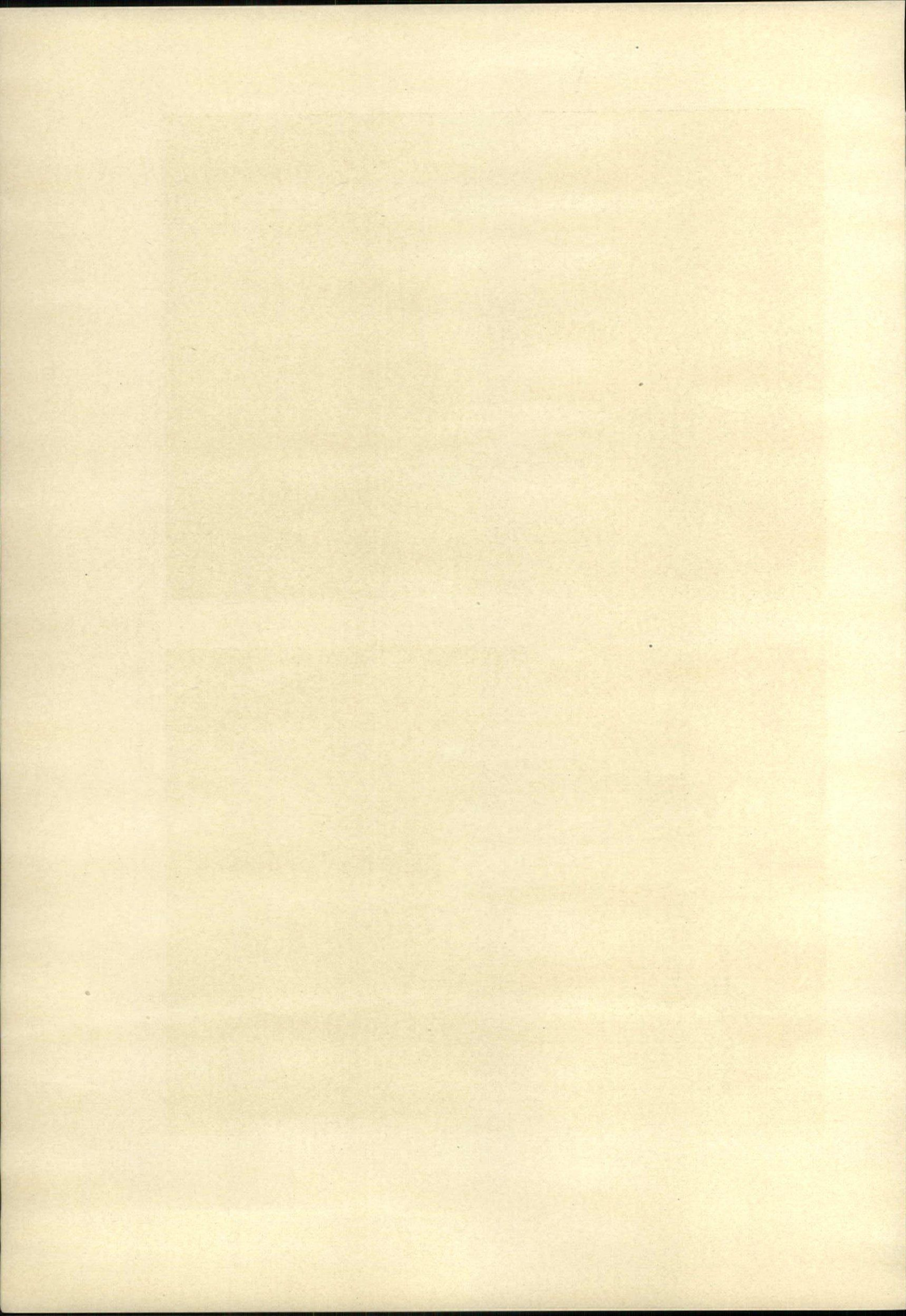

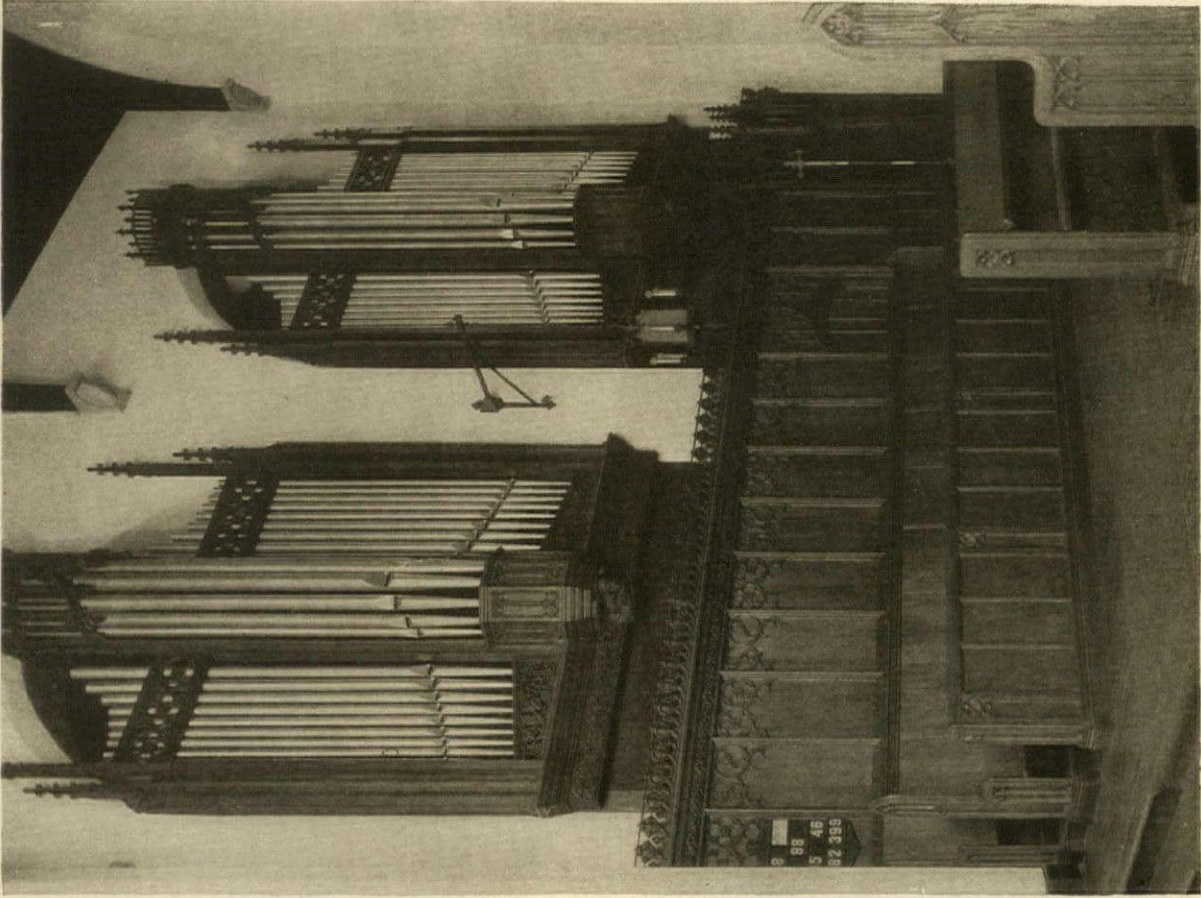

THE AMERICAN ARCHITECT
April 5, 1926 PLATE 64

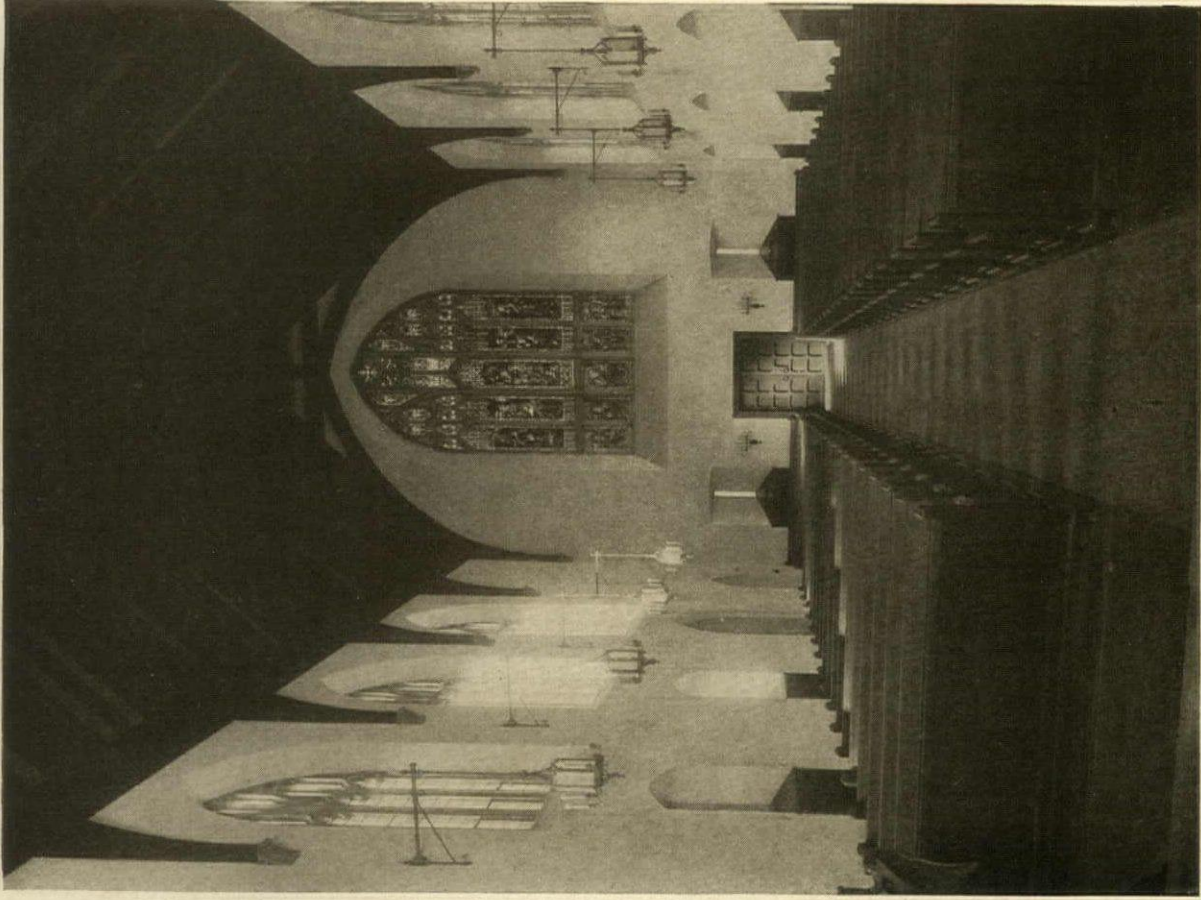

CHAPEL OF THE CROSS, CHAPEL HILL, N. C.
HOBART UPJOHN, ARCHITECT

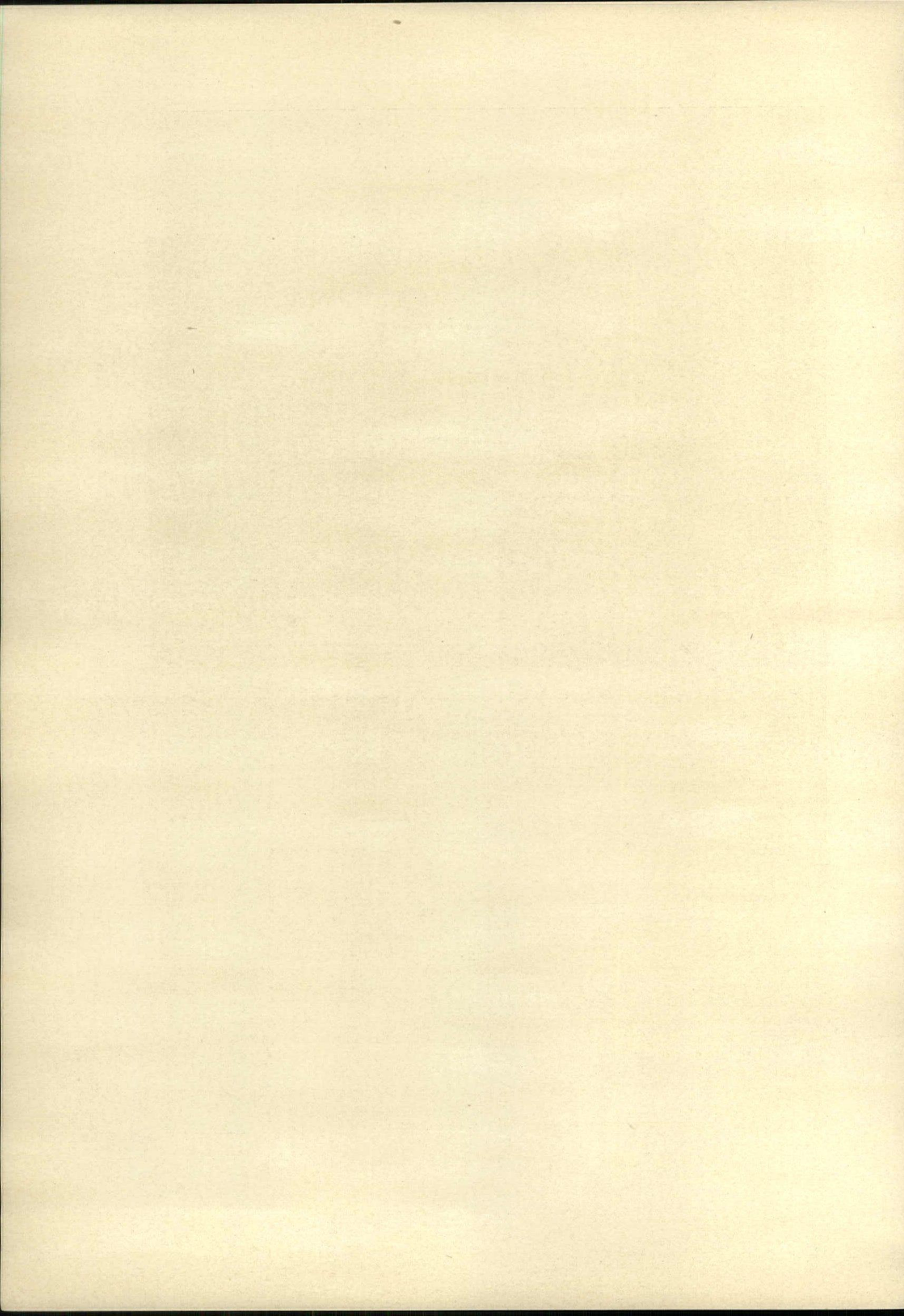

For, as Mr. Upjohn says in the introduction to this article, he had no desire to surprise with novelties, and its freedom from slavish dictates of style is its only appeal to originality. But he has designed an edifice worthy of its high purpose, and that was the goal which he hoped to attain.

generation, has been the history of decorated walls. Only our putty-colored ideas put a stop to history for the time being. Fortunately, we are beginning today to see the Renaissance of the decorated wall. People are tired of plain walls. They are asking for more gaiety, more imagination, more individuality



DETAIL OF THE TEMPORARY CARVED WOOD ALTAR, WITH ALTAR RAIL IN THE FOREGROUND, AND DETAIL OF THE PULPIT IN THE CHAPEL OF THE CROSS, CHAPEL HILL, N. C.

HOBART UPJOHN, ARCHITECT

WALLPAPER NIGHT AT THE ARCHITECTURAL LEAGUE OF NEW YORK

THE Architectural League of New York, at one of its regular meetings held March 4, had a "wallpaper night." Miss Nancy McClelland, a well known authority on the subject, spoke on the value of wallpaper as a means of decoration, and illustrated her remarks with well chosen examples of papers, both antique and modern. In introducing her subject, she referred to the era of plain putty-colored walls through which we have been passing, and placed the blame for this condition partly on the architects, in these words: "This idea of the putty-colored wall is partly your fault, because you set the lead, partly the fault of the decorators, because they followed your lead; partly the fault of the wallpaper manufacturers, because they did not make designs that were irresistible; and partly the fault of the great mass of the uneducated public, who, unversed in matters of decoration, found it easier to arrange a room with a plain background than with a wall which was a decoration in itself. The whole history of walls, down to the present in

their surroundings. It is perfectly natural that this Renaissance should first be registered, as it actually has been, in the revival of the popularity of wallpaper." Miss McClelland then pointed out, one by one, the various uses of wallpaper as a means of decoration. She referred, first, to the scenic papers in colors, in grays and the landscape design, which give a very similar effect to a wall that a mural painting does. Then she referred to those papers that are made to take the place of applied hangings. There are those that are designed and embossed to affect the gilded and stamped Spanish leathers; flock papers, manufactured as substitutes for Genoese velvets and brocades; chintz papers made to take the place of printed linens and cottons. Painted silks and taffetas are also reproduced by means of wallpaper. Then there are the marbled papers, very heavy in quality and heavily glazed, and the tile papers, in good copies of Dutch tiles, in blue and white, and other colors. Finally, she spoke of the architectural borders and friezes in paper, by which a room may be successfully panelled without using a moulding in relief.

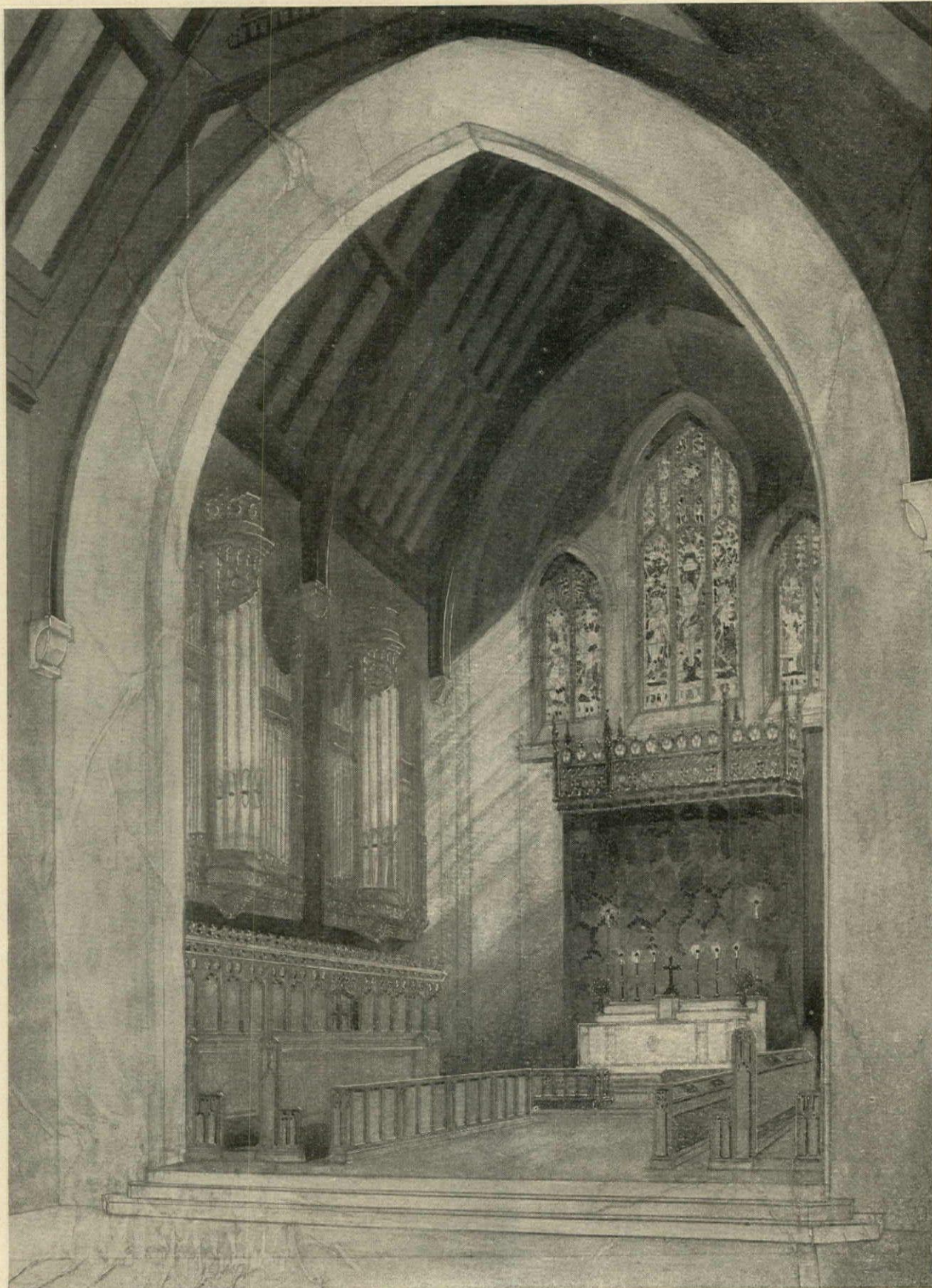

THE CHANCEL, CHAPEL OF THE CROSS, CHAPEL HILL, N. C.
REPRODUCTION OF THE ORIGINAL SKETCH BY THE ARCHITECT, HOBART UPJOHN



The CONFEDERATE SOLDIERS MEMORIAL at STONE MOUNTAIN

AUGUSTUS LUKEMAN, L. H. D., A. N. A., Sculptor

ILLUSTRATIONS REPRODUCED FROM THE ORIGINAL SKETCHES BY GERALD K. GEERLINGS

WHEN Augustus Lukeman took over the work of carrying to completion the Confederate Soldiers Memorial at Stone Mountain in Georgia, he assumed what to an artist sculptor is the most difficult of undertakings. He took a huge block of stone on which his predecessor had already carved an unfinished head, and on that he must needs incorporate his own design, making it, as far as possible, ignore another man's conception and express his own original idea. But the Stone Mountain Memorial, as now laid out by Lukeman, has become something more than "mass production," an attempt at colossal sculpture that would awe the masses and lose its appeal as soon as one had left the spot. He added in the foreground a memorial hall, carved from the solid rock, a monumental approach to it and all with the finest architectural expression. It is this architectural addition that gives dignity and proper scale to the entire undertaking and makes the whole memorial a proper subject for illustration in these pages.

It is difficult to comprehend how great an undertaking this memorial is. The rock carving it is proposed to complete in three parts. The dominant equestrian figures of Generals Lee and Jackson and President Davis are 170 feet in height. At the rear there will be a group of generals and color bearers, while passing in review will be a marching army, handled in design to convey the impression of thousands of marching soldiers. This, briefly stated, is the substance of the immense carving, in high relief, that will be visible to the beholder as far away as the human eye can distinguish it.

The architectural feature, previously referred to, is the Memorial Hall, dedicated to the women of the Southland, the tomb of the unknown soldier, a museum and a large reflecting pool. Reference to the sketch of the general view, will show the general arrangement of the memorial. The hall, cut out of the solid granite, will exceed in size any similar building ever constructed. It will in size cover a ground area of approximately fifty feet deep,

ninety-five feet long and fifty feet high, and the monolithic Ionic columns, thirteen in number, will be thirty feet high from base to cap.

It is learned from Mr. Lukeman that the preliminary step in the design for the rock face sculpture will consist of the modelling of small scale models approximately fifteen inches high. Nothing is final in these sketches and their making is merely to serve as the basis for preliminary study and decision as to changes to adapt the whole scheme to its final purpose. Such changes or modifications having been made as were deemed desirable, the whole thing was then enlarged five times and thus became the sculptor's model from which he worked



THE COLONNADE

toward the colossal scale, or an enlargement of eight times, into the final and accepted design upon the face of the mountain.

The transferring of this design to the face of the mountain involves certain mathematical measurements that in their making constitute what is perhaps the most difficult part of this undertaking. It follows along the lines of the usual enlargement in the studio, of a clay figure of perhaps twenty-

four inches in height to the life-sized marble, but the taking of measurements and the "pointing"—as it is called—is a most difficult task and will, when performed, undoubtedly form the basis for many articles. To quote Mr. Lukeman: "A scale



LOOKING OUT FROM MEMORIAL HALL

will be set up before the master model, and every square inch of the model will be accurately plotted with relation to its distance from the scale. When this design is transferred to the face of the mountain, each sixteen-inch space will, in topography, conform to the measurements of the master model."

The subtleties of composition and of form will, of course, be entirely the work of the sculptor. The correct copying of these in the large size will be done by carvers whose task will be to follow accurately the master model. The platform on which the carvers will work will be a steel scaffold suspended before the face of the mountain.

The interior of the Memorial Hall, large in scale, will have between each pair of columns a tablet eight feet wide and twenty-five feet high. Below each tablet, forming a continuous base to the thirteen columns, will be a vault, on the face of which will be a continuous carved decorative border, and between each column the name of one of the thirteen confederate states.

The approach to the memorial is by a monumental entrance located 650 feet from the mountain. The gateway will be 40 feet wide, flanked by pylons. The esplanade, in which is located a lagoon 125 feet wide by 300 feet long, is three

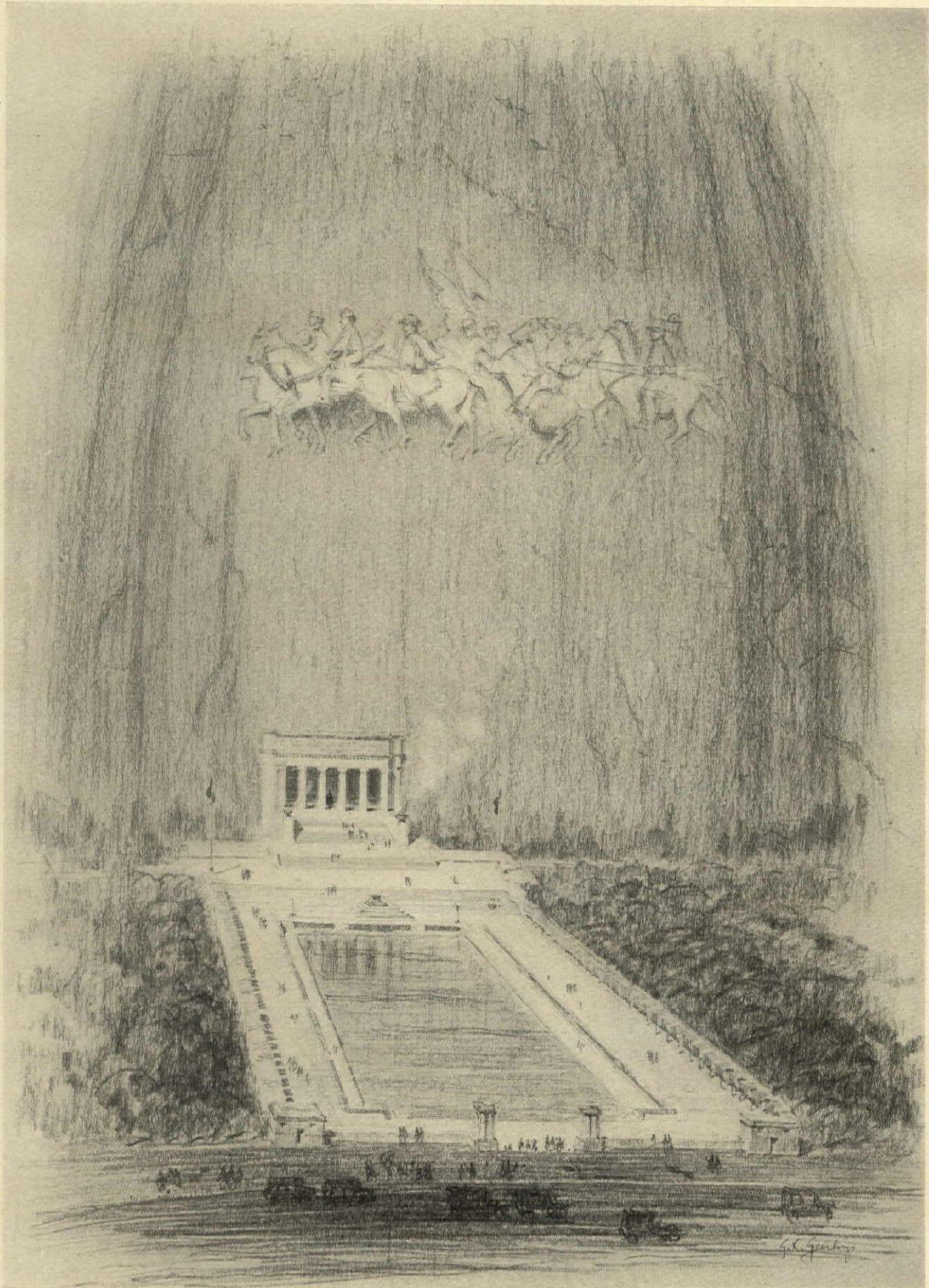

GENERAL VIEW

CONFEDERATE SOLDIERS MEMORIAL, STONE MOUNTAIN, GA.
AUGUSTUS LUKEMAN, A. N. A., SCULPTOR

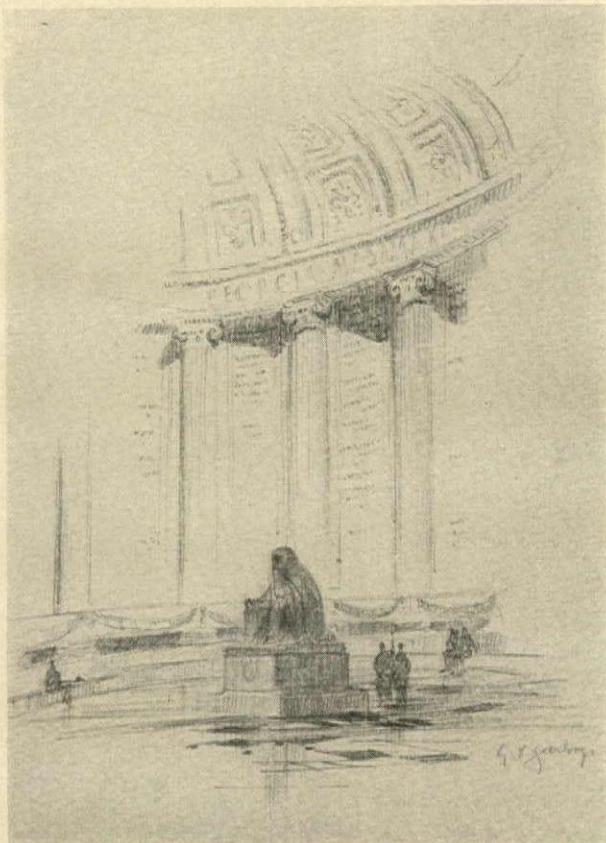

VEILED FIGURE OF MEMORY IN MEMORIAL HALL



APPROACH TO COLONNADE

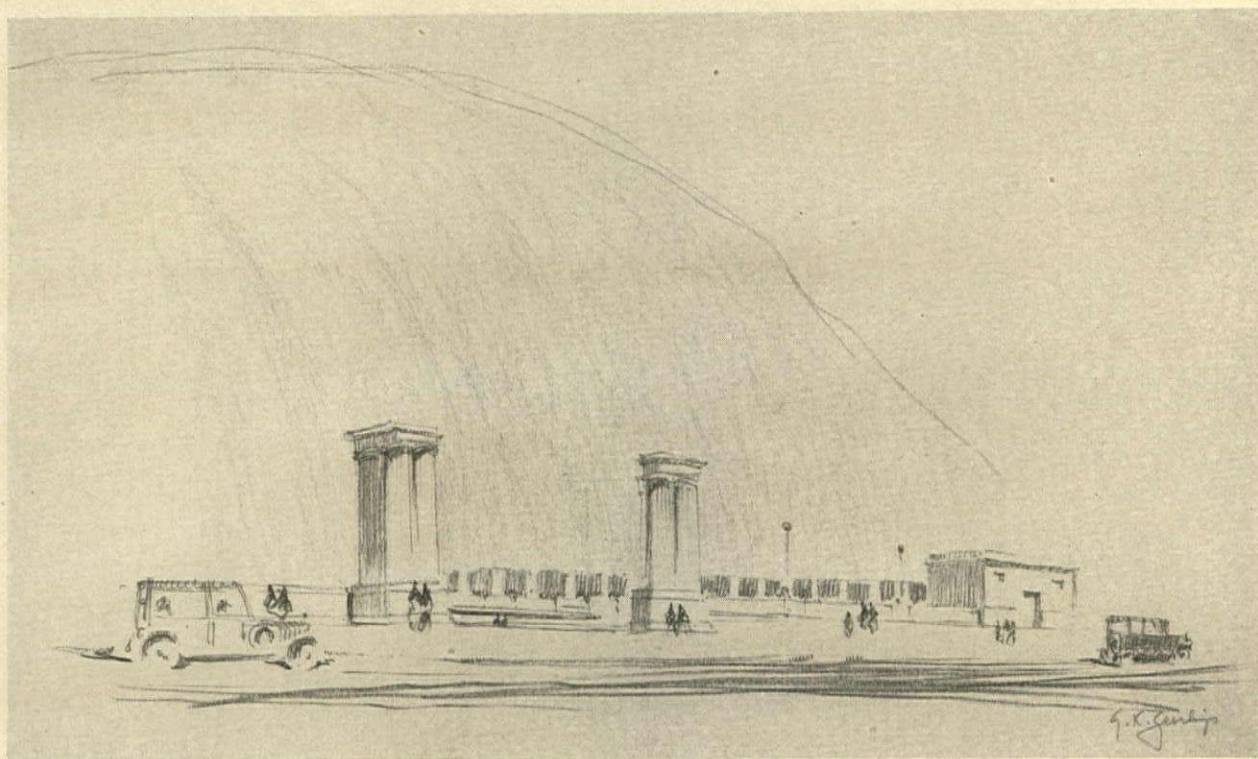

BOULEVARD ENTRANCE TO APPROACH
CONFEDERATE SOLDIERS MEMORIAL, STONE MOUNTAIN, GA.
AUGUSTUS LUKEMAN, A. N. A., SCULPTOR

steps below the approach. The water flowing into the lagoon reaches it through a recess cut under the mountain. This produces the unusual effect of the water flowing through the mountain. From the lagoon, up a flight of forty-eight steps, the level of the Memorial Hall is reached. The facade of the Memorial Hall will be cut out of the solid granite of the mountain. It will have six Doric columns, each 45 feet high and $7\frac{1}{2}$ feet in diameter. It is estimated that each column, if disengaged, would

OLD BOONE HOME BEING RESTORED

THE old home of Daniel Boone, located on Femme Osage Creek, St. Charles County, forty-eight miles west of St. Louis, Mo., is being transformed from a farm into a country home and will be furnished with historic furniture from an old Kentucky settlement where Boone once lived.

The homestead of the famous Missouri pioneer remains in the Boone family, for it has been purchased by two of his lineal descendants, Col.



TOMB OF THE UNKNOWN SOLDIER

weigh not less than one hundred and fifty tons.

This large undertaking, sure of ultimate completion, is one in which the people of the South take a proper pride. The memorial will not only symbolize an epoch in our history, but it will for all time stand as a monument to a group of heroic men who laid down their lives in a cause they felt to be just. It is a tangible and everlasting record and will stand as one of the greatest achievements in the sculptor's art that the world has ever known.

Francis M. Curle and George M. Hagee, attorneys.

Daniel Boone died September 26, 1820, in this house standing on a wooded hill, which is said to be the first stone structure erected in Missouri outside of St. Louis. The property is part of forty-five acres of land given Boone by the Spanish Government while he was a surveyor.

Boone has been universally regarded as the typical pioneer. Insensible to fear, he was, while bold and venturesome, an unassuming character.

EDITORIAL COMMENT

A. D. F. HAMLIN, connected for more than thirty years with the architectural school of Columbia, was struck by an automobile, and instantly killed, on the evening of March 21st. As Professor of the history of architecture at Columbia, Mr. Hamlin was widely known and respected. Combining all the fine qualities of a well bred and scholarly man, he put the impress of an outstanding personality on his work. The announcement of his sudden death shocks the entire profession of architecture.

A more extended and appreciative statement of Professor Hamlin's life and work will appear in our issue of 20th April.

A MEMBER of The American Institute of Architects has written a letter to the editor of the *Institute Journal*, asking what will the next convention do? He mentions many important matters that, in his judgment, might very profitably receive the serious attention of the convention, and places first the Small House Service Bureau.

This much discussed appendage to the Institute has not been received with unanimous approval, and in fact many are outspoken in the opinion that it should not have the endorsement of the Institute. This correspondent believes that the question of the Bureau's endorsement by the Institute should be put in the form:—"Should the name of the Institute be lent to groups of architects who may wish to experiment with an idea?" Of course, the answer to such a question would be largely influenced by the idea. In the present instance, it will be difficult to convince many architects, particularly those who are engaged in practice in the smaller communities, that the "idea" of the Small House Service Bureau does not interfere, in fact competes with their practice, largely confined to small house work.

In the same issue of the *Journal*, the secretary of the New Jersey Chapter, in a communication also to the editor, writes he has been instructed to communicate the views of a certain member, in which the majority of the chapter coincides. Concluding that statement, which is not favorable to the continuance of the endorsement of the Bureau by the Institute, it is set forth:

"It is very difficult to understand how the Institute can sell a paper on the advantages of architectural service and at the same time sell plans to eliminate this service. It is very evident that those who run the Institute do not make their living building small houses." To which the secretary adds:

"These sentiments express the views of about two hundred of our members, most of whom are striving to obtain a good practice and we think their views are worthy of consideration."

AN IMPORTANT point relating to Institute endorsement of this Bureau, or as a matter of fact, endorsement of any project conducted by groups of architects, has been brought out by these discussions. By what action should endorsement be given? By convention action or by majority vote of the entire membership? It is suggested that the name of the Institute be lent in the same way that affects an amendment to the Constitution of the United States—convention action first and then ratification by the chapters. And again, by how many chapters, a majority? Two-thirds? Three-fourths?

While this question of Institute endorsement is important, it would seem that there are other things of even greater moment that might with good purpose engage the attention of the convention.

Since Congress, by what we have always regarded as unwise action, repealed the Tarsney Act, we have been hoping that a new measure that would combine all the good features of the original enactment, plus those important things that have developed during and since the war, would replace it.

What architects are entitled to, and what they should demand by right, is that they control and advise in every major operation of building by the Federal Government.

THIS IS AN AGE of co-ordination, of the taking up of lost motion and the overcoming of duplication of effort. The Hughes Commission report to the New York State Legislature is a case in point. After an exhaustive study of existing conditions, this report points out the way in which the State may consolidate departments and in many cases entirely do away with bureaus whose work is purely duplication of that of other bureaus. This report, practical and equitable in all of its recommendations, is not regarded as a party measure, and is mainly supported by both political parties.

Among the various major departments of the administration at Washington, there now exists in each a department of architecture, more often designated as "engineering." The economic and artistic waste entailed by this duplication of effort is great. It is also not to the dignity of the architectural profession that the large operations undertaken and which are in the main architectural, should be nominally under the supervision of engineers.

It would appear to be a proper effort on the part of the convention of the Institute next May to make such representations to Congress as would direct attention to these anomalies and seek to restore this work to architects while at the same time bringing all under one central control.



ST. LUKE'S GERMAN EVANGELICAL LUTHERAN CHURCH, NEW YORK

EDWARD L. TILTON and ALFRED M. GITHENS, ASSOCIATED ARCHITECTS

(See plan on back)

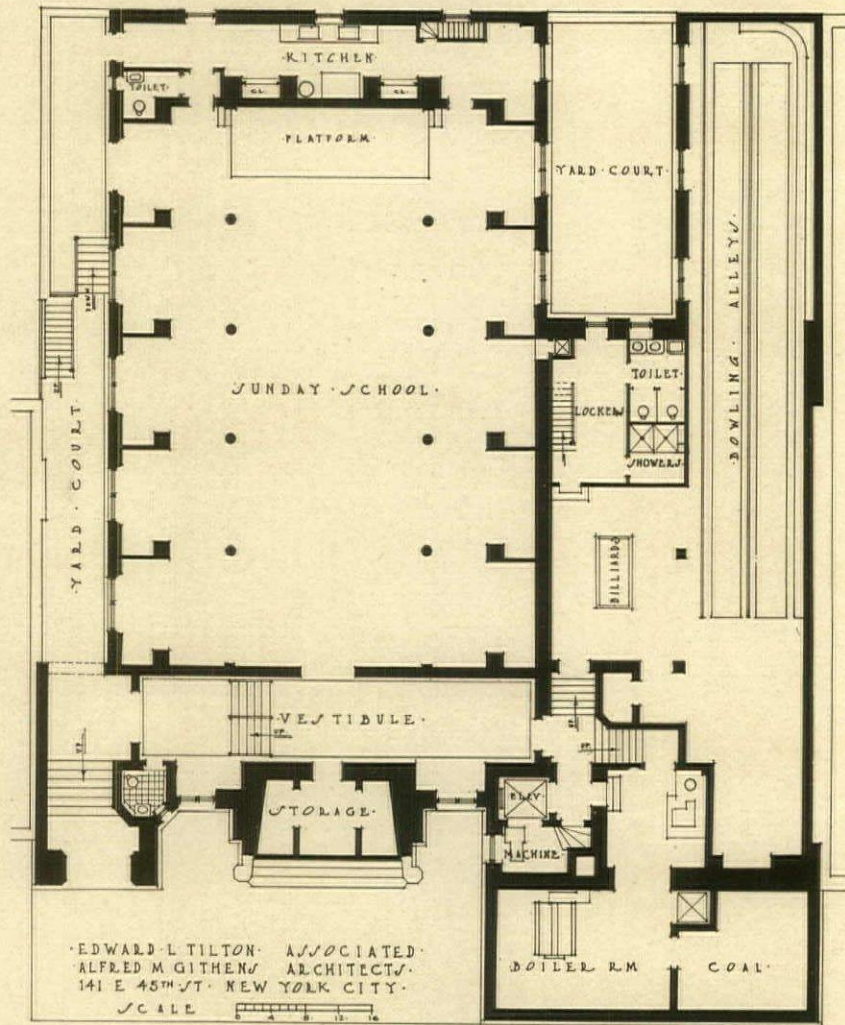

· BASEMENT · PLAN ·
 · GERMAN · EVANGELICAL · LUTHERAN · ST · LUKES · CHURCH ·
 · CITY · OF · NEW · YORK ·

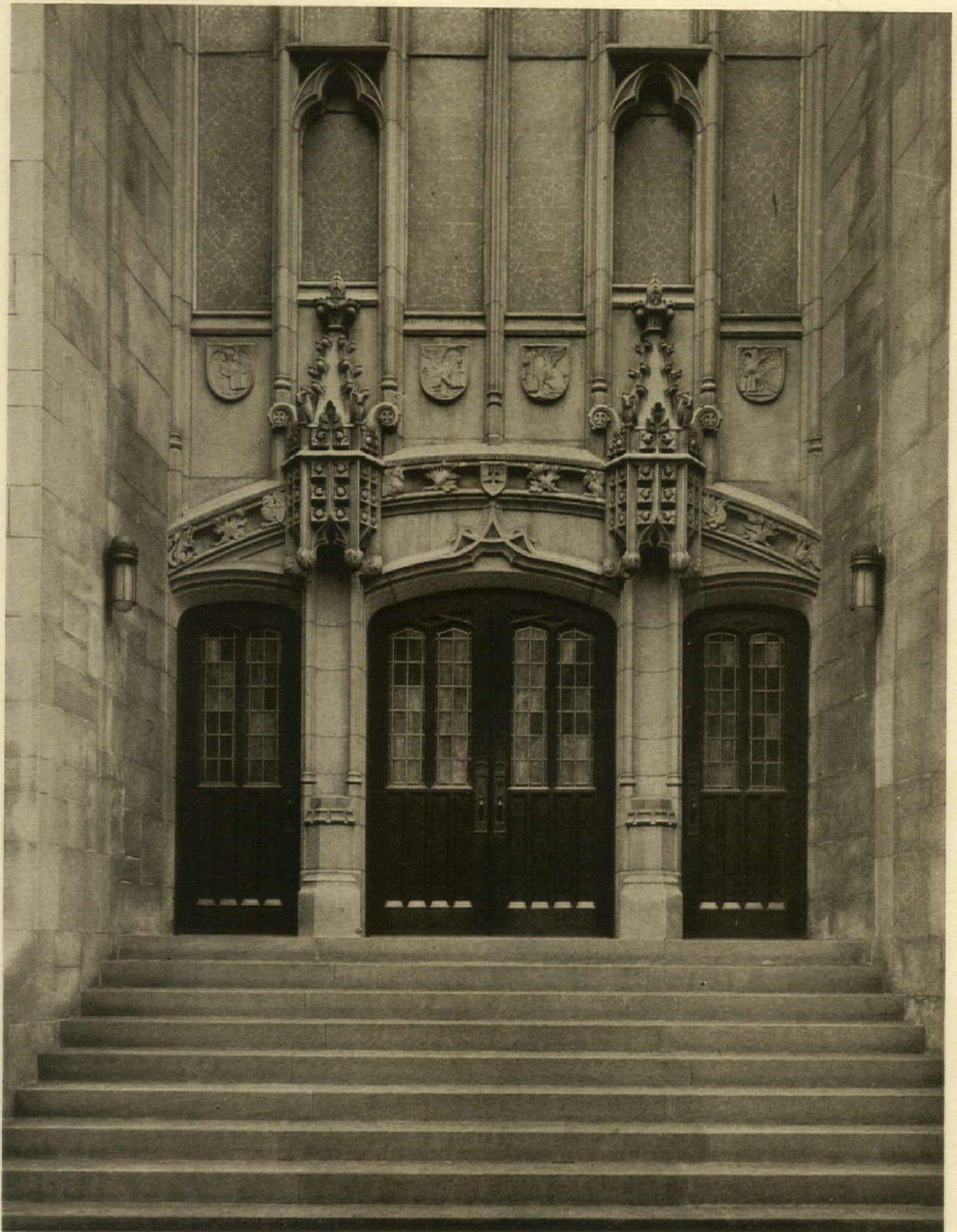

ST. LUKE'S GERMAN EVANGELICAL LUTHERAN CHURCH, NEW YORK

EDWARD L. TILTON and ALFRED M. GITHENS, ASSOCIATED ARCHITECTS

(See plan on back)

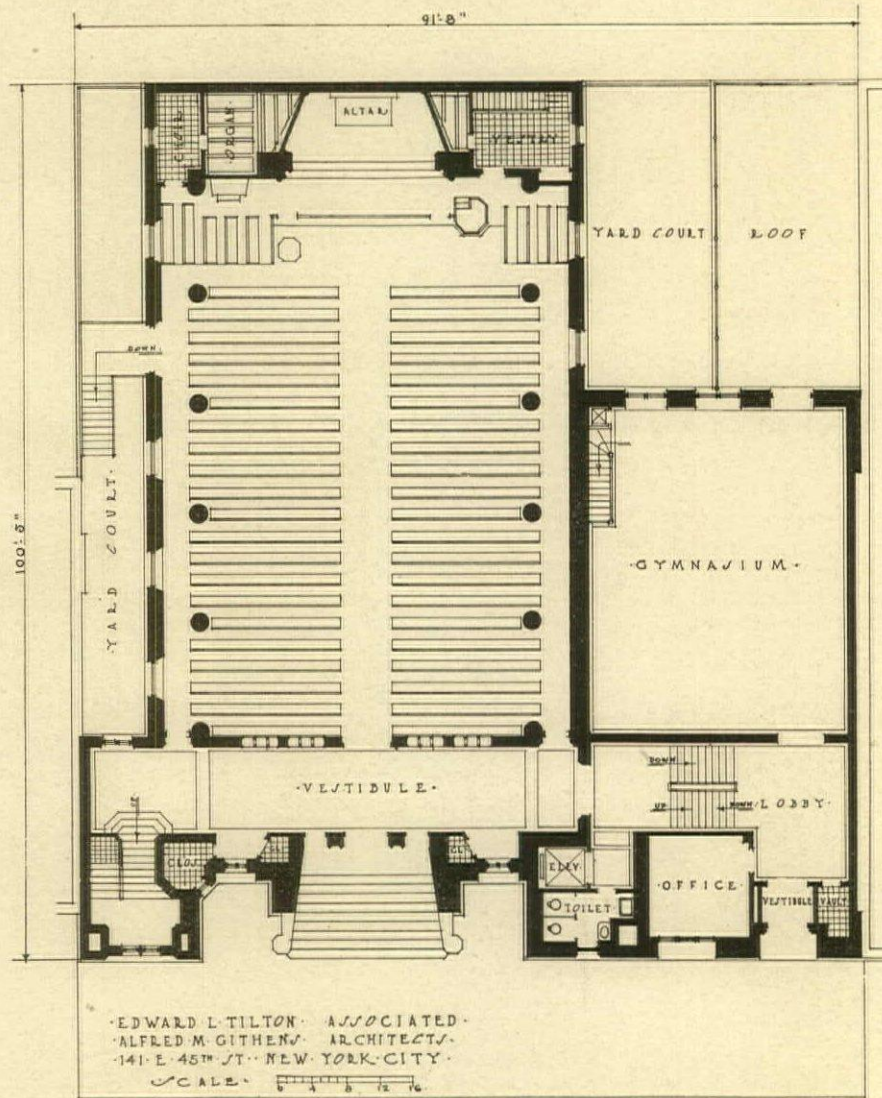

FIRST · STORY · PLAN ·
 GERMAN · EVANGELICAL · LUTHERAN · ST · LUKE'S · CHURCH ·
 CITY · OF · NEW · YORK ·

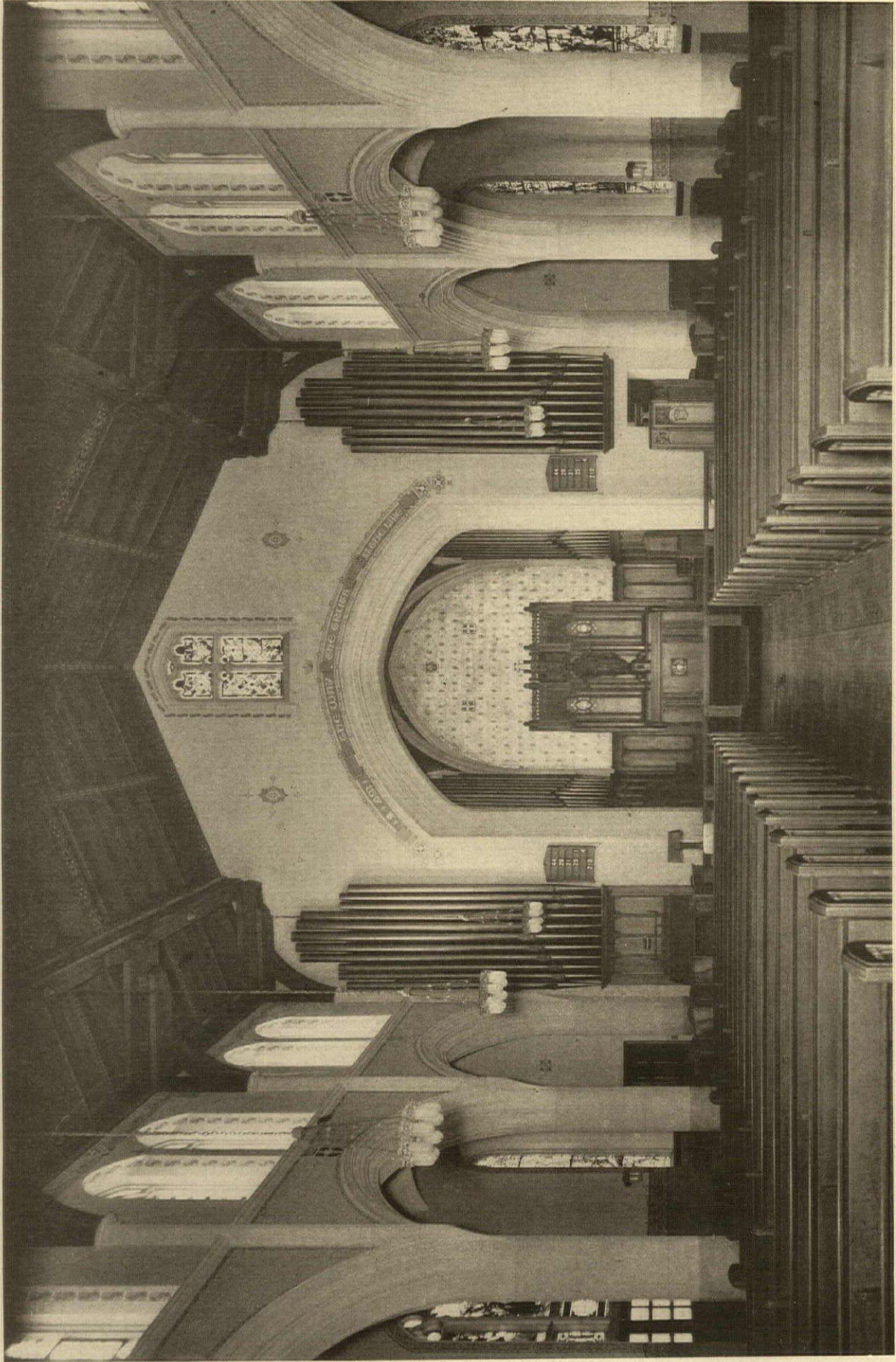

ST. LUKE'S GERMAN EVANGELICAL LUTHERAN CHURCH, NEW YORK

EDWARD L. TILTON and ALFRED M. GITHENS, ASSOCIATED ARCHITECTS

THE AMERICAN ARCHITECT

April 5, 1926 PLATE 67

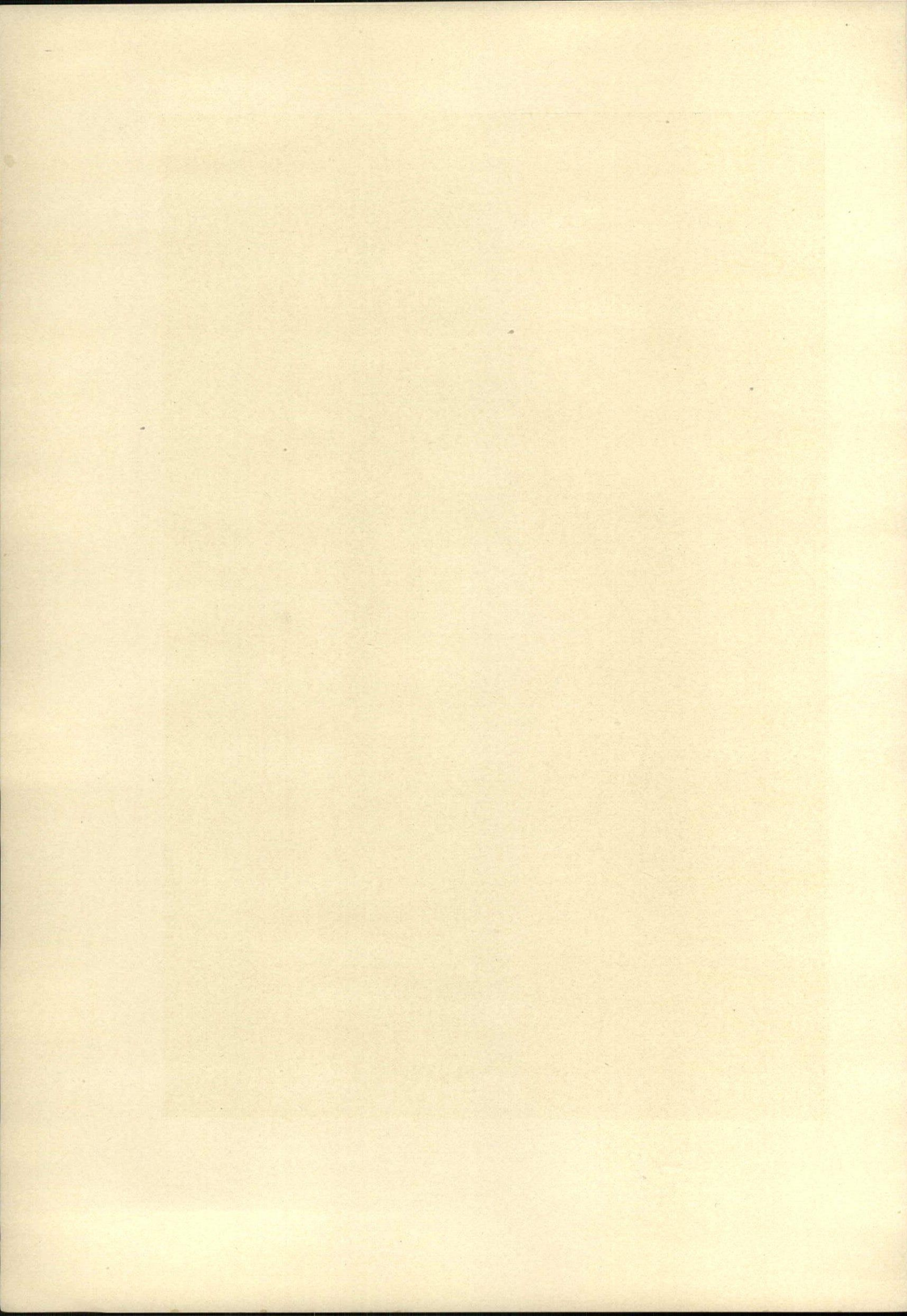

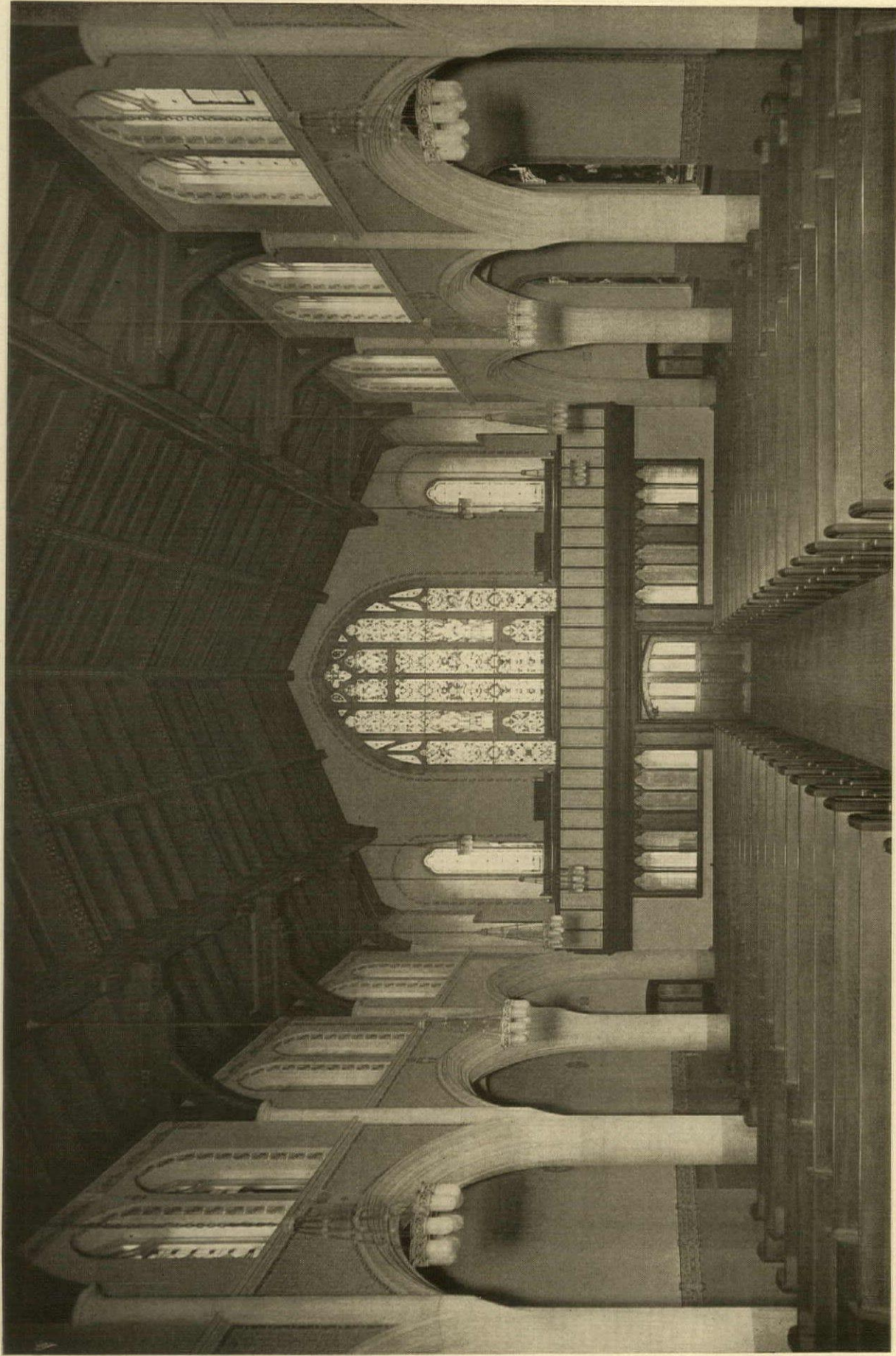

ST. LUKE'S GERMAN EVANGELICAL LUTHERAN CHURCH, NEW YORK

EDWARD L. TILTON and ALFRED M. GITHENS, ASSOCIATED ARCHITECTS

THE AMERICAN ARCHITECT
April 5, 1926 PLATE 68

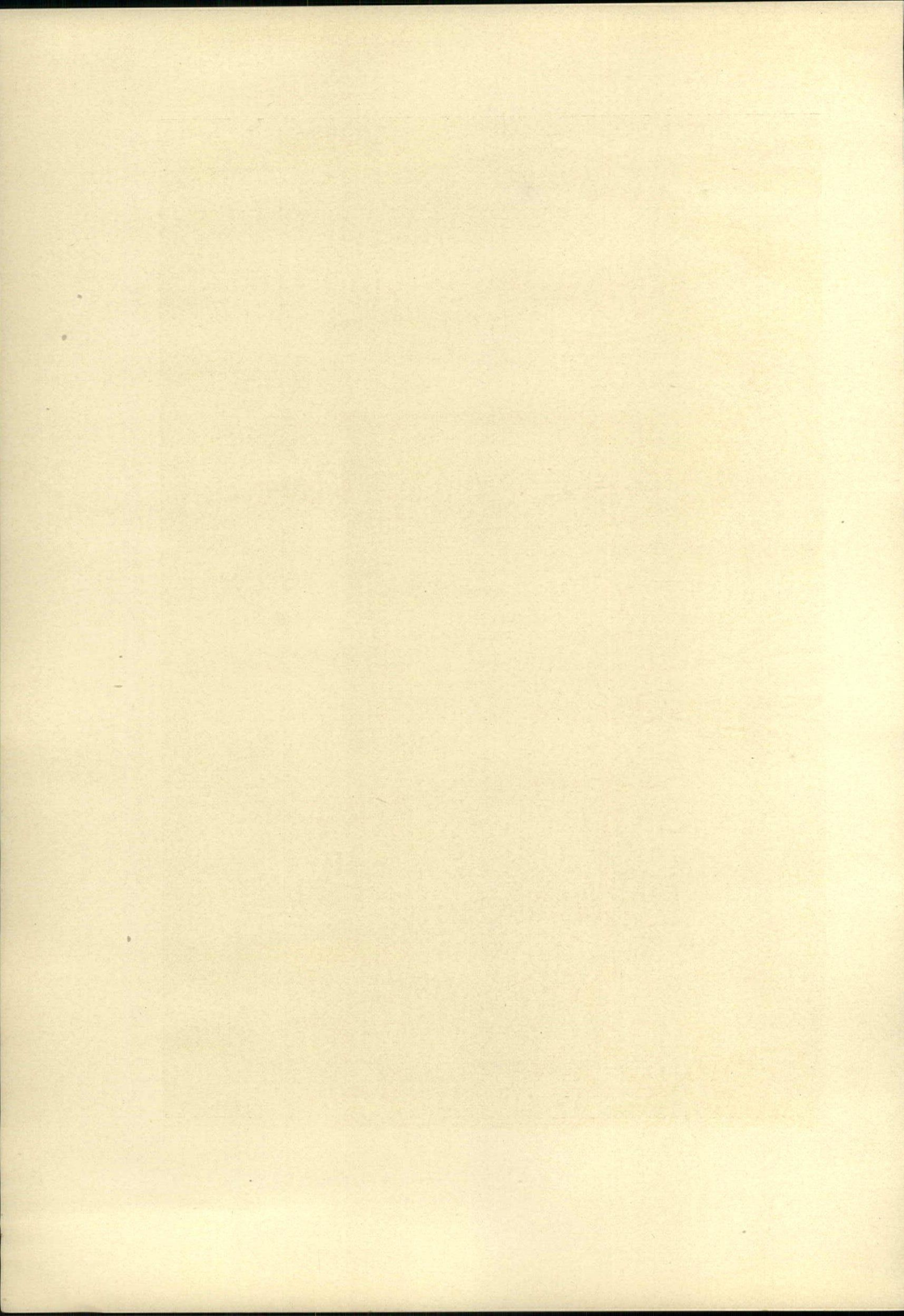

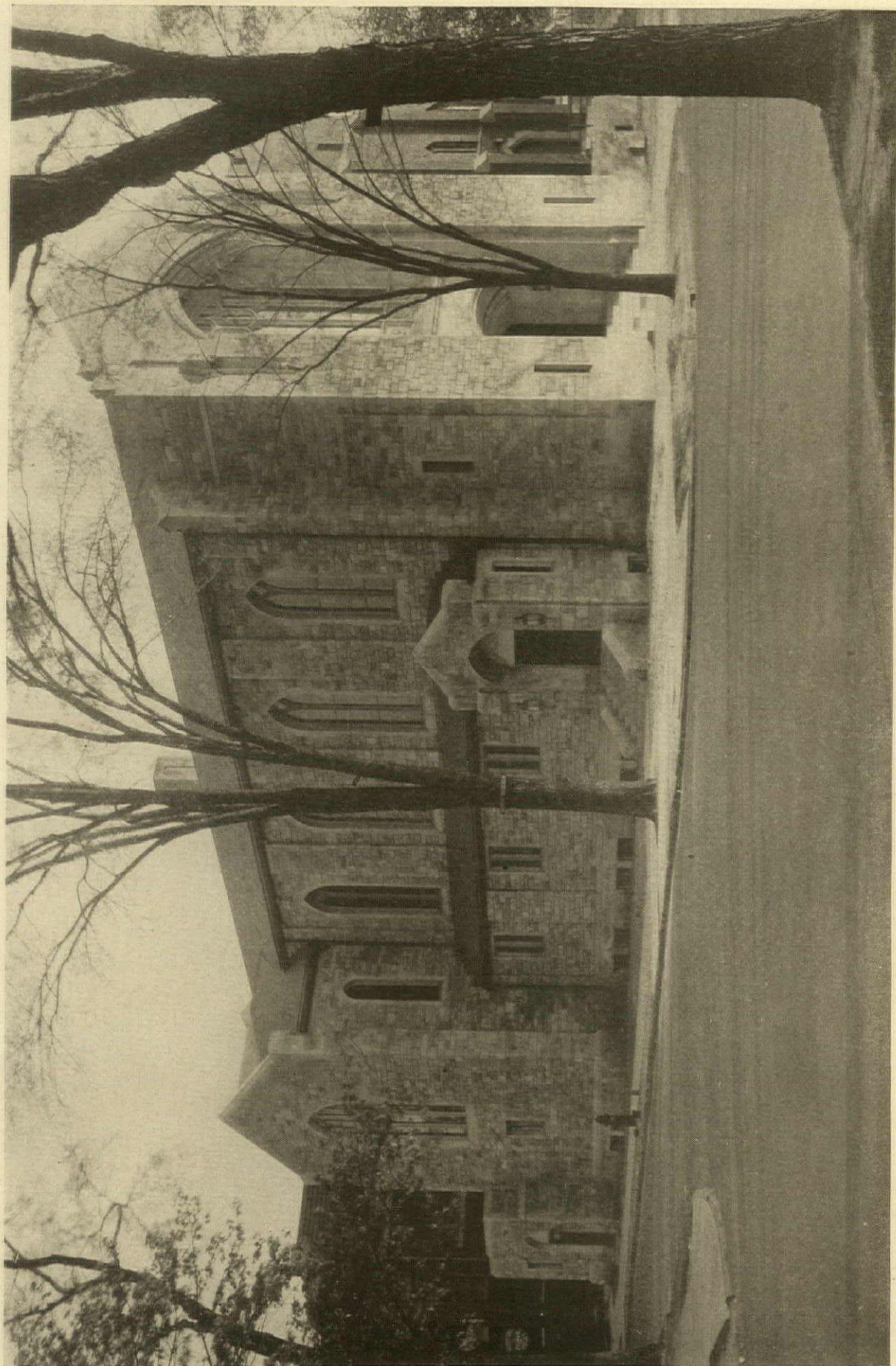

REDEEMER PRESBYTERIAN CHURCH, DETROIT, MICH.

GEORGE D. MASON & CO., ARCHITECTS

(See plans on back)

THE AMERICAN ARCHITECT

April 5, 1926 PLATE 69

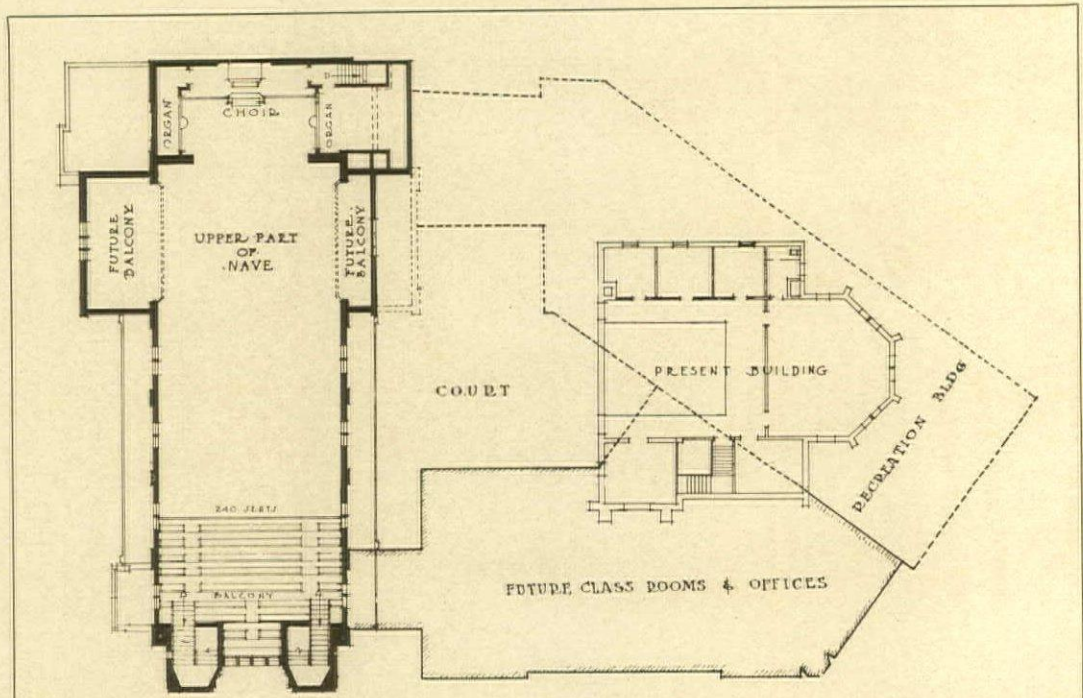

BALCONY PLAN
 $\frac{1}{16}'' = 1'-0''$

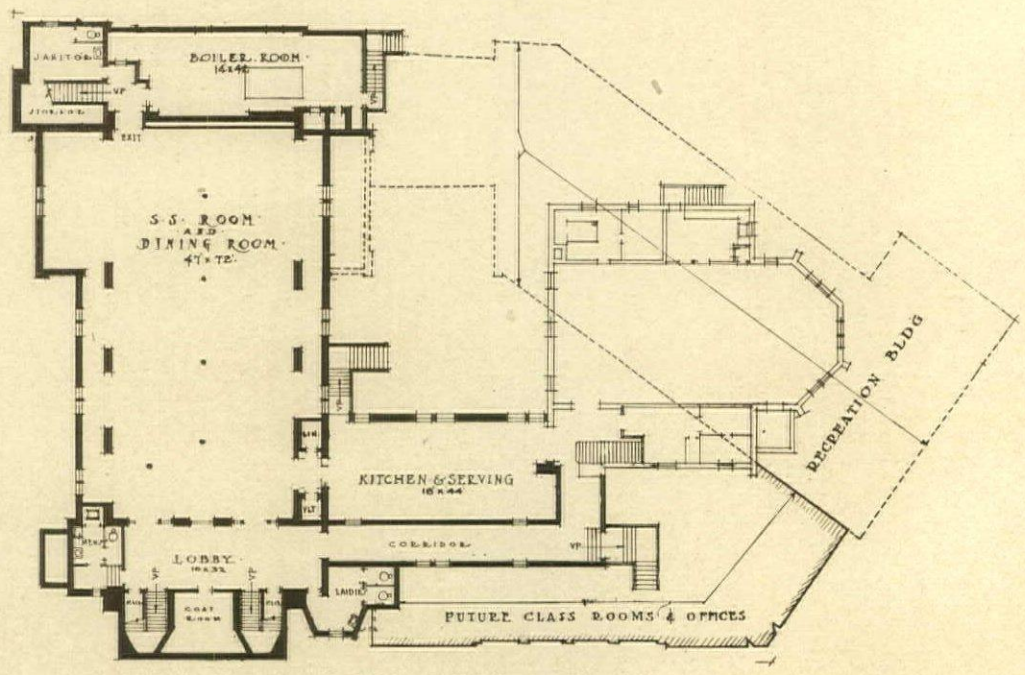

GROUND FLOOR PLAN
 $\frac{1}{16}'' = 1'-0''$

REDEEMER PRESBYTERIAN CHURCH, DETROIT, MICH.

GEORGE D. MASON & CO., ARCHITECTS



REDEEMER PRESBYTERIAN CHURCH, DETROIT, MICH.

GEORGE D. MASON & CO., ARCHITECTS
(See plan on back)

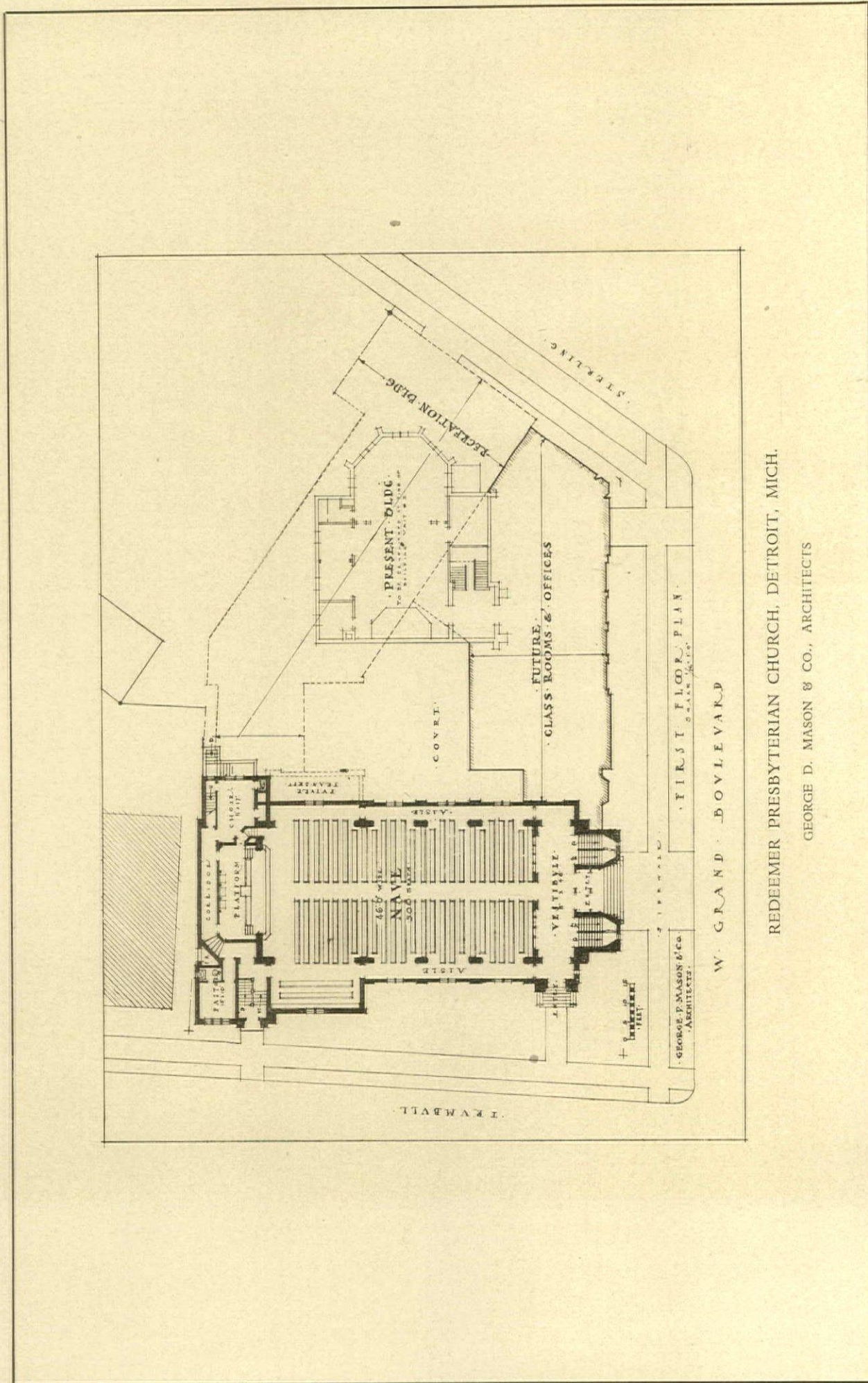

REDEEMER PRESBYTERIAN CHURCH, DETROIT, MICH.

GEORGE D. MASON & CO., ARCHITECTS



REDEEMER PRESBYTERIAN CHURCH, DETROIT, MICH.

GEORGE D. MASON & CO., ARCHITECTS

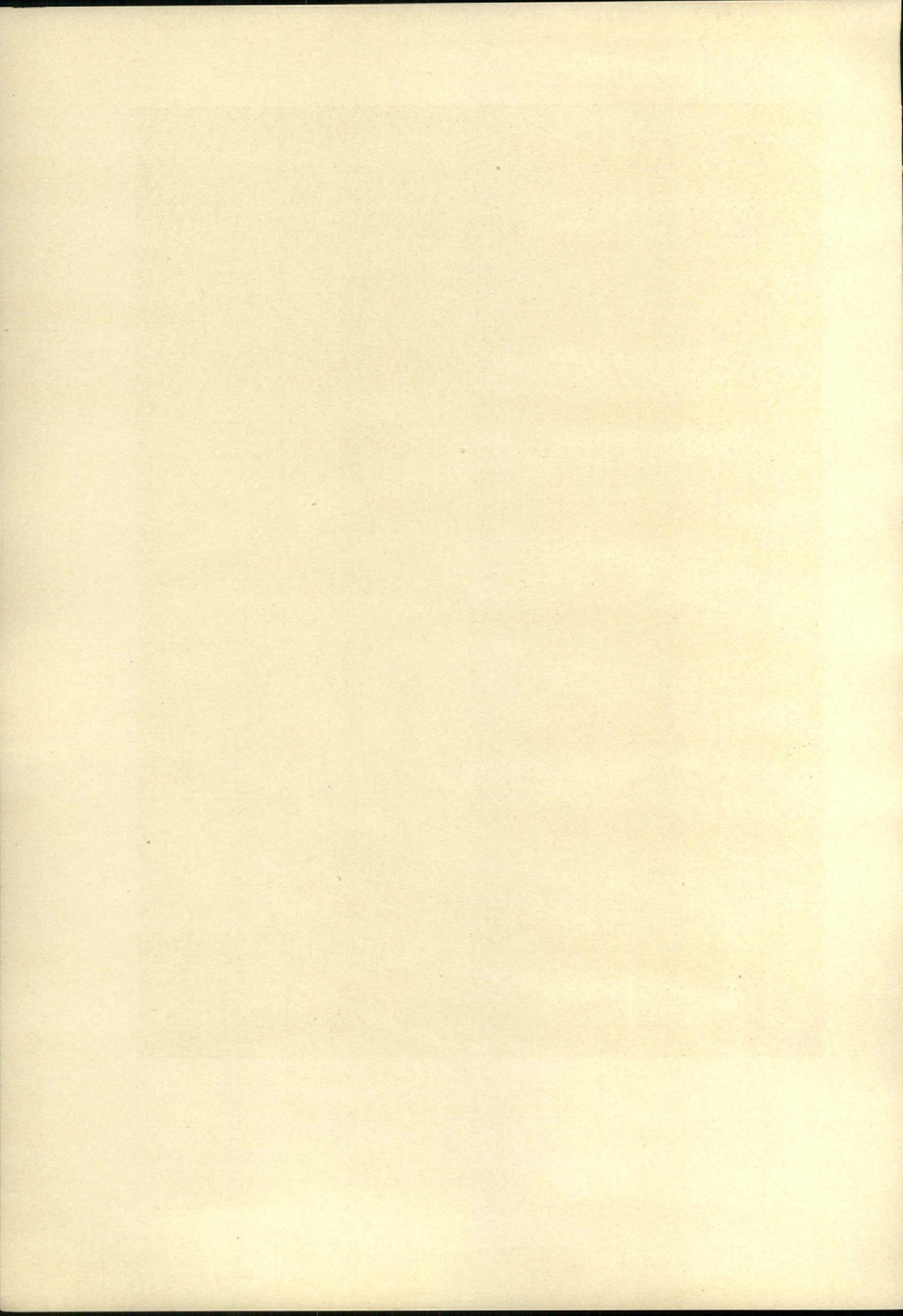



REDEEMER PRESBYTERIAN CHURCH, DETROIT, MICH.

GEORGE D. MASON & CO., ARCHITECTS

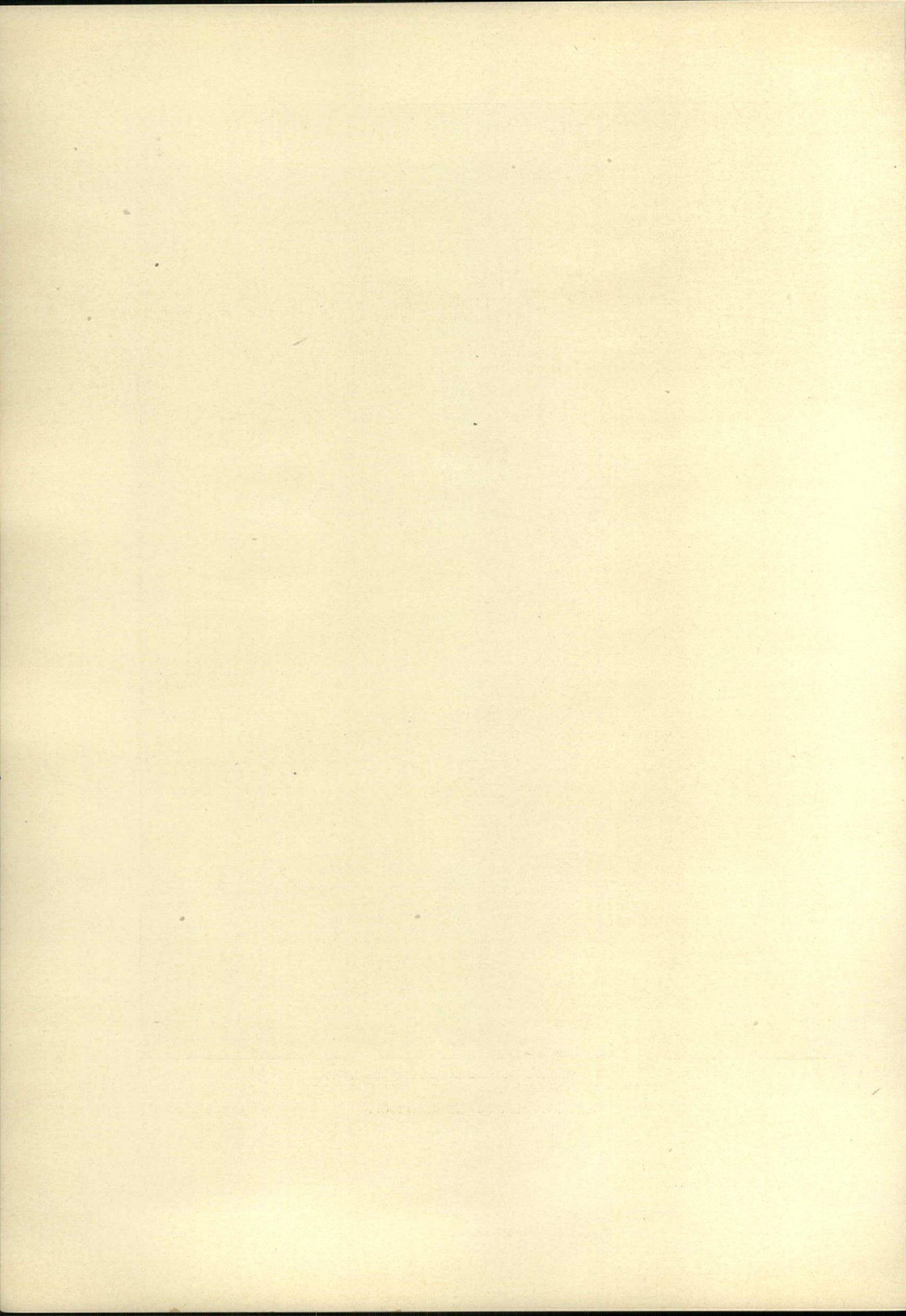

ENGINEERING and CONSTRUCTION

FRAMING CHURCH ROOFS

THE FRAMING of church roofs presents many individual problems and unusual angles not encountered in other types of buildings. The auditorium or nave is the portion of such structures of greatest concern, since other areas are commonly of relatively short spans, the roofs of which are easily framed.

With but few exceptions, trusses of some type have entered into the construction of church roofs almost from the time churches were first built. The Pantheon at Rome, dating from about A. D. 120, which is roofed with a circular dome of brickwork and thick mortar some 142 feet in diameter, is a representative exception. Monuments of Byzantine architecture, of which St. Sophia (A. D. 532) at Constantinople is a familiar type, also employed domes of brick or porous stone, which formed both the ceiling and the roof construction. Contemporaneous with these, however, are found Basilican churches using wooden trusses to span the nave and support the protective roof covering. The Basilican church of St. Peter at Rome (A. D. 330), and many other well-known examples, were so constructed. In general, the naves relatively narrow in width, rose to lofty heights, and were finished with flat ceilings, supported on the lower chord of the roof trusses. In a few instances the trusses were left exposed, lending an added sense of height to this inspiring and impressive portion of the church.

In the Romanesque, we find timber roofs as well as domes, and vaulted work in late examples.

With the development of the Gothic, vaulted ceilings became the general rule. Constructed of thin slabs of stone, they were structural only in the fact that they were self-supporting. The roof proper was supported by trusses or timber work, skillfully joined and often of ingenious design.

In the mediaeval parish churches of England timber roofs reached a remarkable stage of development. Probably no feature of these edifices is more typically English than the use made of wooden trusses and ceilings with many and various combinations of rafters and beams. These culminated in the hammer-beam trusses of the fifteenth century.

These timber roofs developed without distinct stages or use of any particular type, unless it is the hammer-beam truss above referred to. The earliest

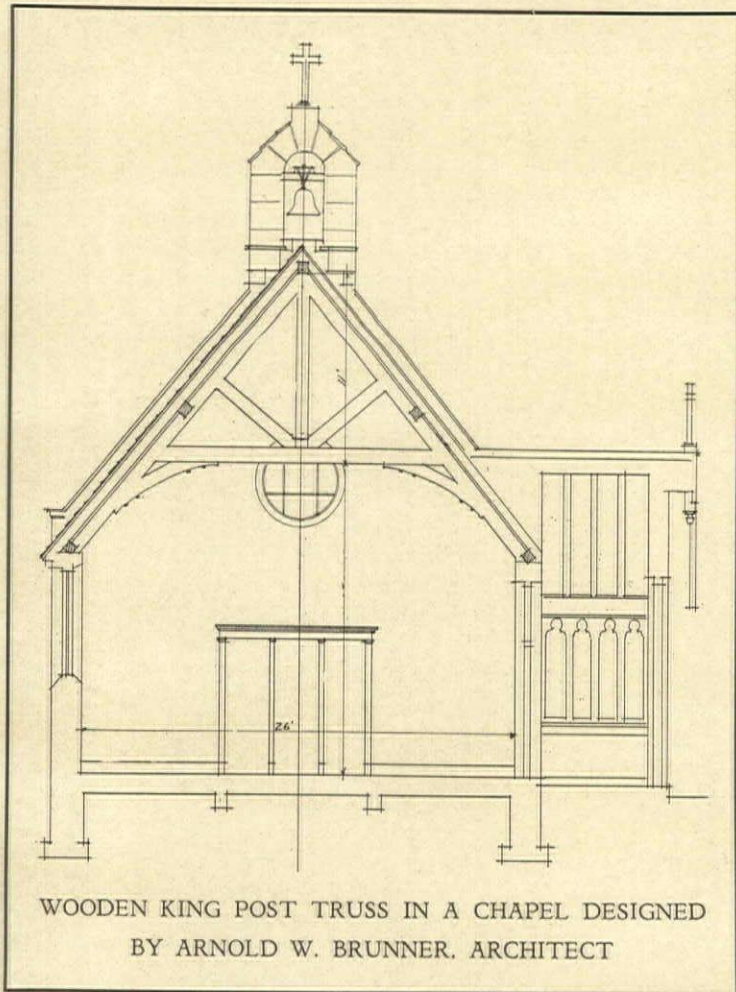

and simplest timber roof consisted of rafters tied together at their lower ends by means of tie-beams, which were usually inclined upwards toward the center. The slope of the roof varied from those of very flat inclination to others quite steep.

Craftsmanship is often seen at its best in the treatment and construction of trussed rafter roofs. In the hand-hewn beams, tracery used to fill the spaces between the braces, decorative treatment of the beams and the expert use of tenons and pins so framed as to provide a rigid structure, is seen the work of masters of the art of woodworking.

Workmanship on the hammer-beam trusses is no less remarkable and in them there was developed a unique and distinct type of truss. It is to these trusses that architects of more recent date have turned for inspiration. But modern conditions have interjected new requirements into church planning and design. Unlike the churches of old, constructed in a leisurely manner, if history rightly records the facts, we are faced with the

element of time for construction reduced to a minimum. Cost becomes an important part of today's problem, for we are probably less apt to build what we can afford and wait for the rest than our ancestors four or more centuries ago. They evidently made no small plans, but often built a small part and completed the structure many years later.

In the twentieth century it is the tendency to move quickly and build the entire structure, almost at once. As a result, impressive height, which often adds to the spiritual atmosphere of churches, must be sacrificed. Congregations often demand wide auditoriums having a clear span.

Early churches secured adequate space by side aisles on either side of the nave, all relatively narrow. The modern conception of a clear span at once eliminates the aisles, reducing the plan to a wide nave. The element of cost has probably reduced the height and we are confronted with a problem, not easily solved, in the design of the roof framing over the nave or church auditorium.

The selection of a suitable truss is an important consideration in churches of the type referred to. The king rod truss, even though exposed so that the ceiling is formed by the underside of the roof, may produce the effect of a low ceiling. The scissors truss is but little better in this respect and

when seated low presents a restless quantity of lines darting off at various angles to the eye, due to the inclination of the lower chords seen in perspective. Height is usually necessary for the successful use of the hammer-beam truss, but if properly handled in design becomes an expensive method of framing. An A truss, a variation of the hammer-beam truss, appears to be the nearest approach to a successful solution of the problem. This type of truss exerts considerable thrust on the walls and requires heavy buttresses to resist this action.

A truss of this type, designed by Albion N. Van Vleck and Heath W. Lawson, is seen in the Westmont Presbyterian Church at Johnstown, Pa. The span is 48' and the trusses are spaced 14' o. c. Two fifteen-inch channels back to back form the inclined chords which are tied well toward the top with two twelve-inch horizontal channels. The steel members are covered with wood. One side of the truss is anchored to the seat and wall. The other side has a slotted seat which permits the truss to move as it expands or contracts. This type of truss still maintains the sense of height, since no horizontal members are seen, except near the peak. The inclined members follow the rake of the roof and have the appearance of heavy beams.

(Continued on page 426)

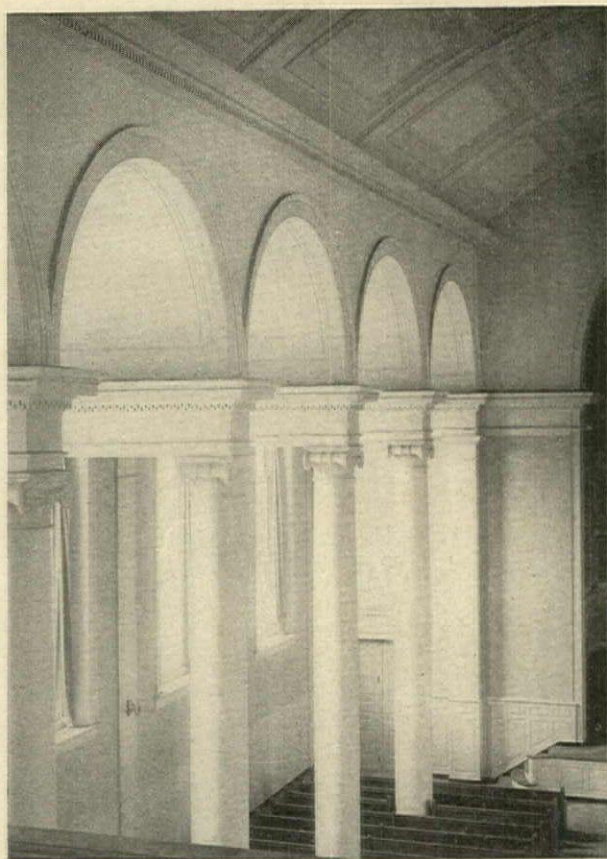

CHAPEL OF DENISON UNIVERSITY, GRANVILLE, OHIO. PLASTER CEILING SUSPENDED BELOW STEEL TRUSSES

ARNOLD W. BRUNNER, ARCHITECT



EARLY ENGLISH FORM OF HAMMER-BEAM TRUSSES USED IN THE FIRST BAPTIST CHURCH, CHICAGO, ILL.

RIDDLE & RIDDLE, ARCHITECTS

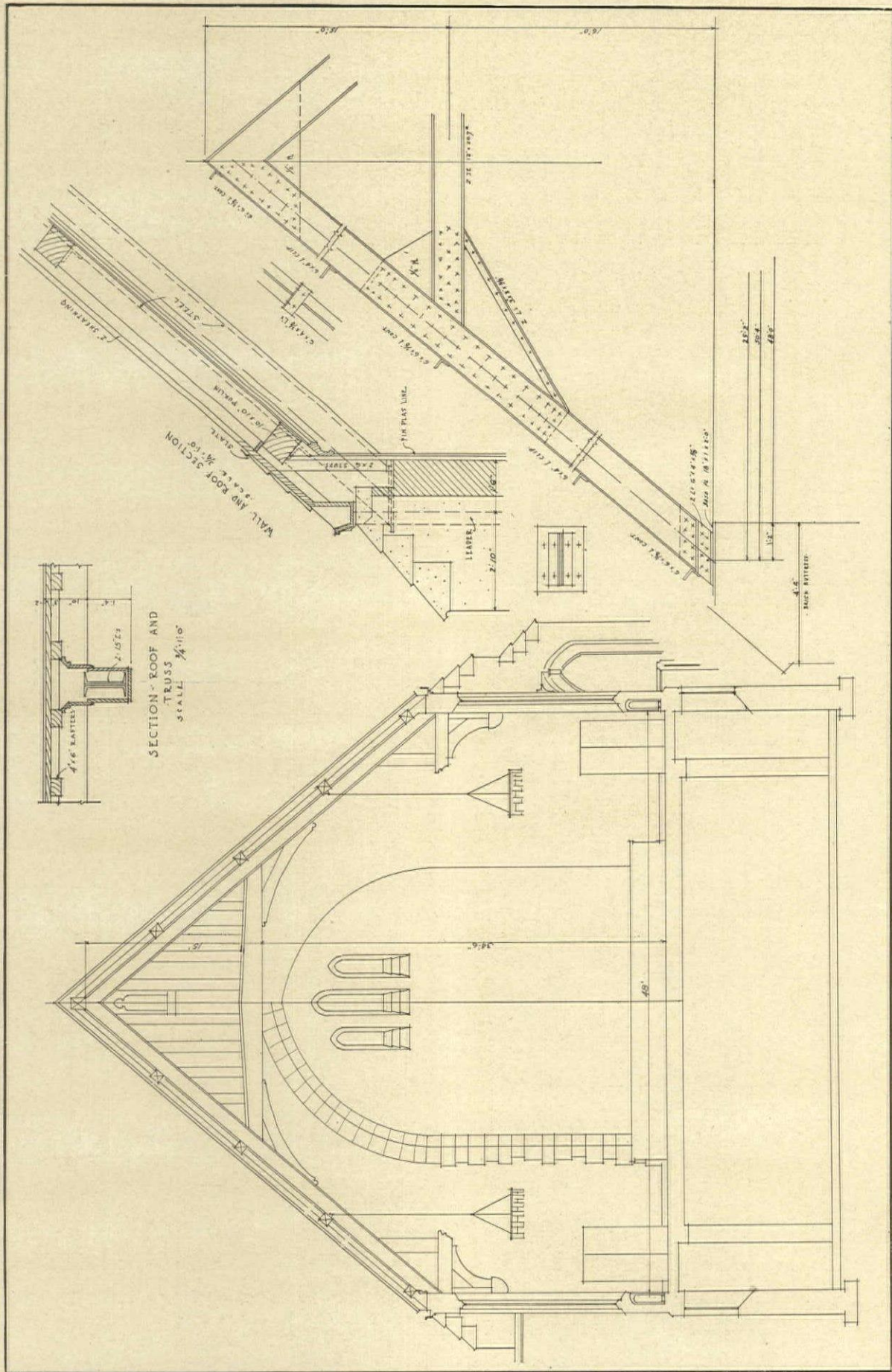

ROOF CONSTRUCTION OF THE WESTMONT PRESBYTERIAN CHURCH, JOHNSTOWN, PA.

A. G. LAMONT, ARCHITECT—ARNOLD W. BRUNNER ASSOCIATES, ASSOCIATED ARCHITECTS

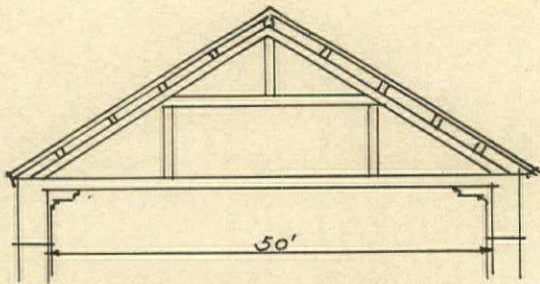

S. APOLLINARE IN CLASSE.
RAVENNA - A.D. 534-39

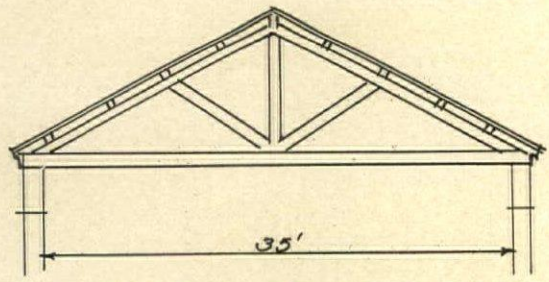

S. AGNESE FUORI LE MURA
ROME A.D. 625-38

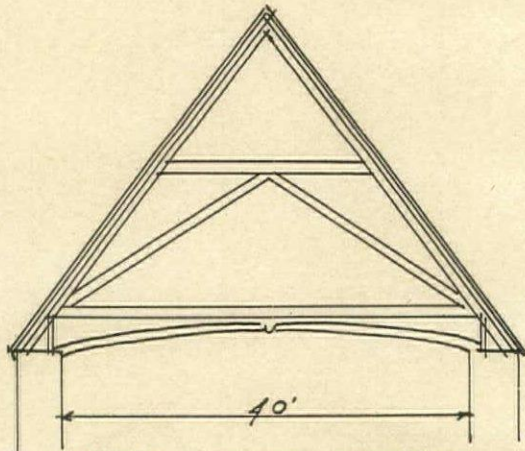

CHURCH OF THE APOSTLES.
COLOGNE A.D. 1220-50

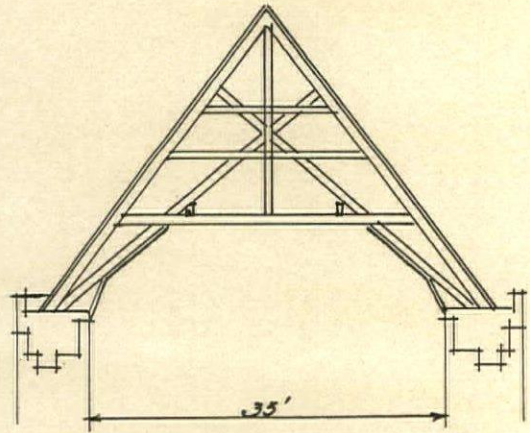

PETERBOROUGH CATHEDRAL
A.D. 1117-90

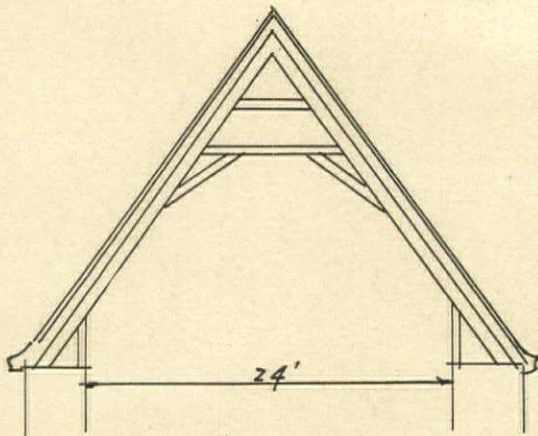

STOW BARDOLF CHURCH
NORFOLK

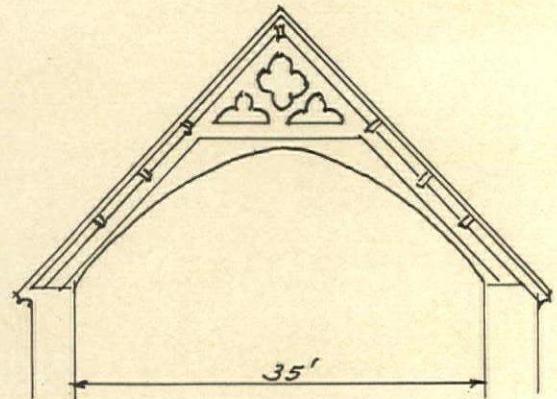

THE GUESTEN HALL
WORCESTER

TYPICAL EARLY TIMBER TRUSSES

DIMENSIONS ARE APPROXIMATE

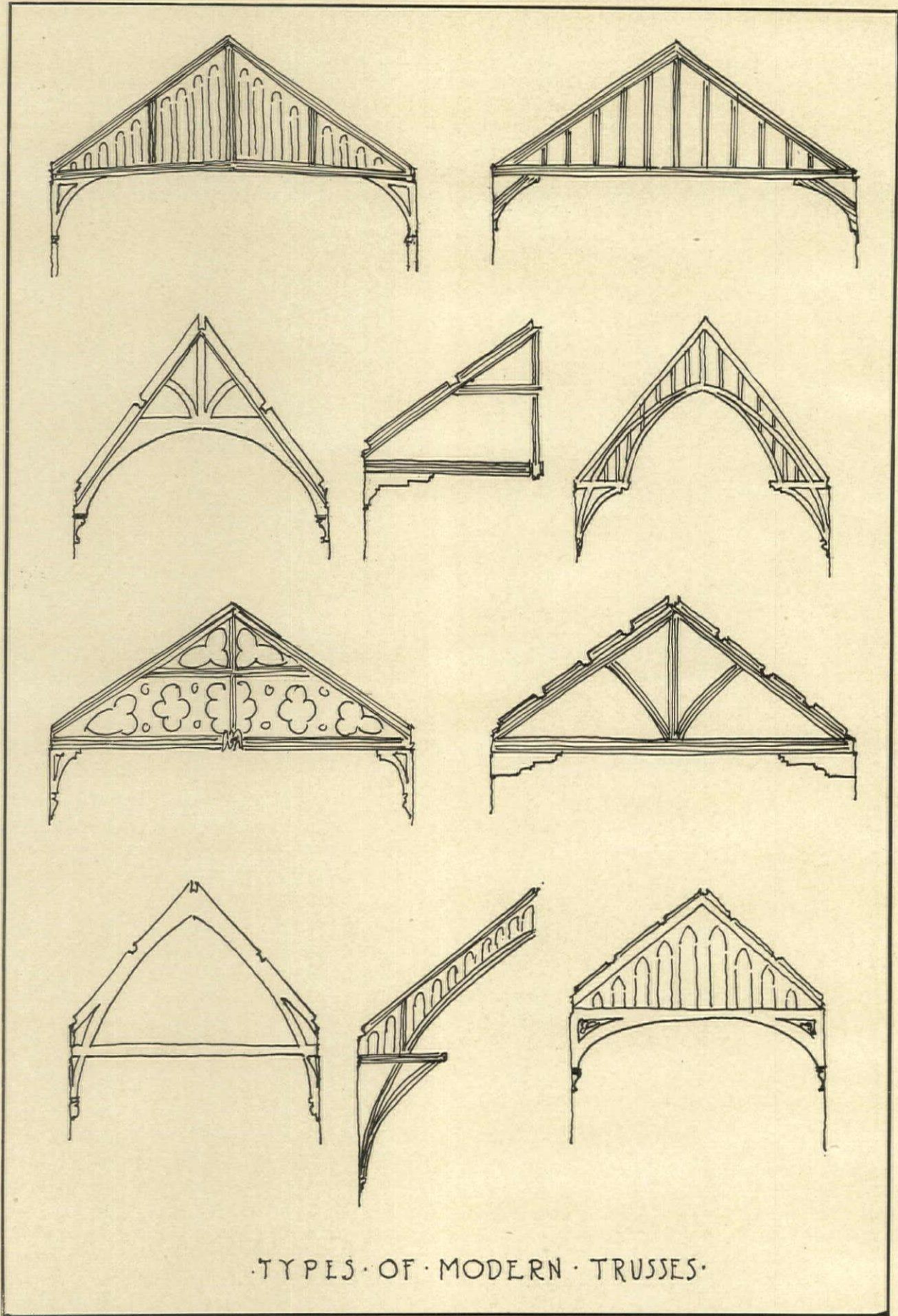

· TYPES · OF · MODERN · TRUSSES ·

(Continued from page 422)

The necessity for wide spans usually prohibits the use of a wooden truss and steel is the logical material to replace it. Steel can be fabricated in so many ways that the future will probably see a reactionary development of trusses for churches. The need for simulating the use of wooden tim-

this is seen in the Chapel at Denison University. The roof span of this chapel is 47'. The curved ceiling prevents a feeling or optical illusion of flatness that might have resulted from a flat ceiling.

The roof of the small chapel, designed by Arnold W. Brunner, has a span of 26' and in this case a simple king post truss of wood has been

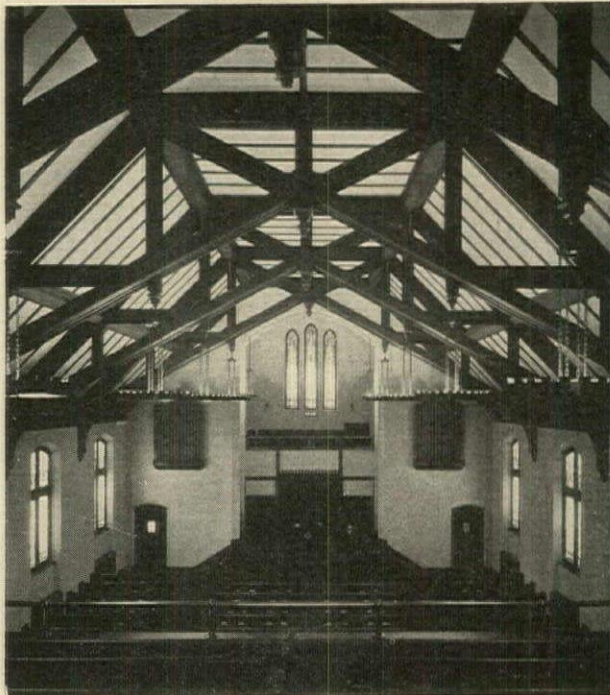

PARTIALLY EXPOSED SCISSORS TRUSSES IN THE FIRST BAPTIST CHURCH, HACKENSACK, N. J.

HARRY E. WARREN, ARCHITECT

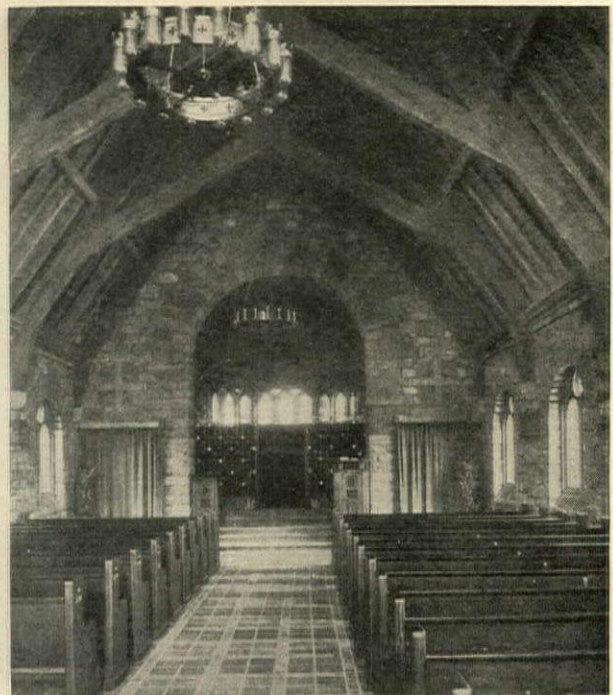

A SIMPLE FORM OF SCISSORS TRUSS IN A CHURCH AT FOREST HILLS, L. I., N. Y.

GROSVENOR ATTERBURY, ARCHITECT

bers is still retained, but we are already seeing the influence of steel as a material for roof trusses.

When height is possible steel trusses with a suspended ceiling can always be used. An example of

successfully employed. The narrowness of the chapel in this case avoids any sense of lowness which might otherwise be experienced through the use of this type of truss or a suspended ceiling.

MISREPRESENT WINDOW GLASS
SOLD AS AND FOR PLATE GLASS

NUMEROUS instances wherein purchasers of glass for doors, windows, store fronts, show cases, desk tops, automobile windshield replacements, etc., have been supplied with a heavy window glass instead of the polished plate glass which they specified, have been reported to the National Better Business Bureau by the Better Business Bureau of New York, according to a recent bulletin.

In the instances investigated, the substituted material was found to be a Czecho-Slovak product known on the Continent as Vitrea. This material rates as window glass in the U. S. Customs, and while thicker than ordinary window glass, it does not possess the well known characteristics of plate glass. Apparently it is sold to the trade by the importers as and for 1/4-inch window glass, the

misrepresentation and confusion being the work of some unscrupulous contractors and sub-contractors. This glass undoubtedly has merit where window glass is the desired material; but advertising or selling it as and for plate glass is deceptive and misleading.

An additional element of importance in getting the specified material is the fact that at least some of the companies who insure plate glass store fronts have declined to issue policies covering windows glazed with other materials than genuine plate glass.

Architects, builders and consumers everywhere are urged to report misrepresentations of this character to local Better Business Bureaus, or to the National Better Business Bureau, 383 Madison Avenue, New York City.

NATIONAL BUREAU OF STANDARDS,
ITS FUNCTIONS AND ACTIVITIES

CIRCULAR of the Bureau of Standards, No. 1,* is a general description of this Bureau, an outline of the service which it renders, and a statement of its activities and a few of their results. This 113 page volume contains something of the history of the Bureau of Standards, its relation to various other bodies, chapters on the research work which it conducts and personnel, plant and publications. The circular is fully illustrated and will prove of interest to any one not thoroughly acquainted with the work of this Bureau.

*Superintendent of Documents, Government Printing Office, Washington, D. C. Price 50 cents.

STUDIES OF BOND BETWEEN CONCRETE
AND STEEL

THE Structural Materials Research Laboratory of Lewis Institute, Chicago, Ill., has recently issued an authorized report from the proceedings of the A. S. T. M. entitled "Studies of Bond Between Concrete and Steel" by Duff A. Abrams as Bulletin 17. This bulletin describes an investigation of the bond resistance between concrete and steel as influenced by variation in quantity of mixing water, grading of aggregate, quantity of cement, consistency, age, etc. It includes a summary, conclusion, bibliography, and list of publications of the Structural Materials Research Laboratory.

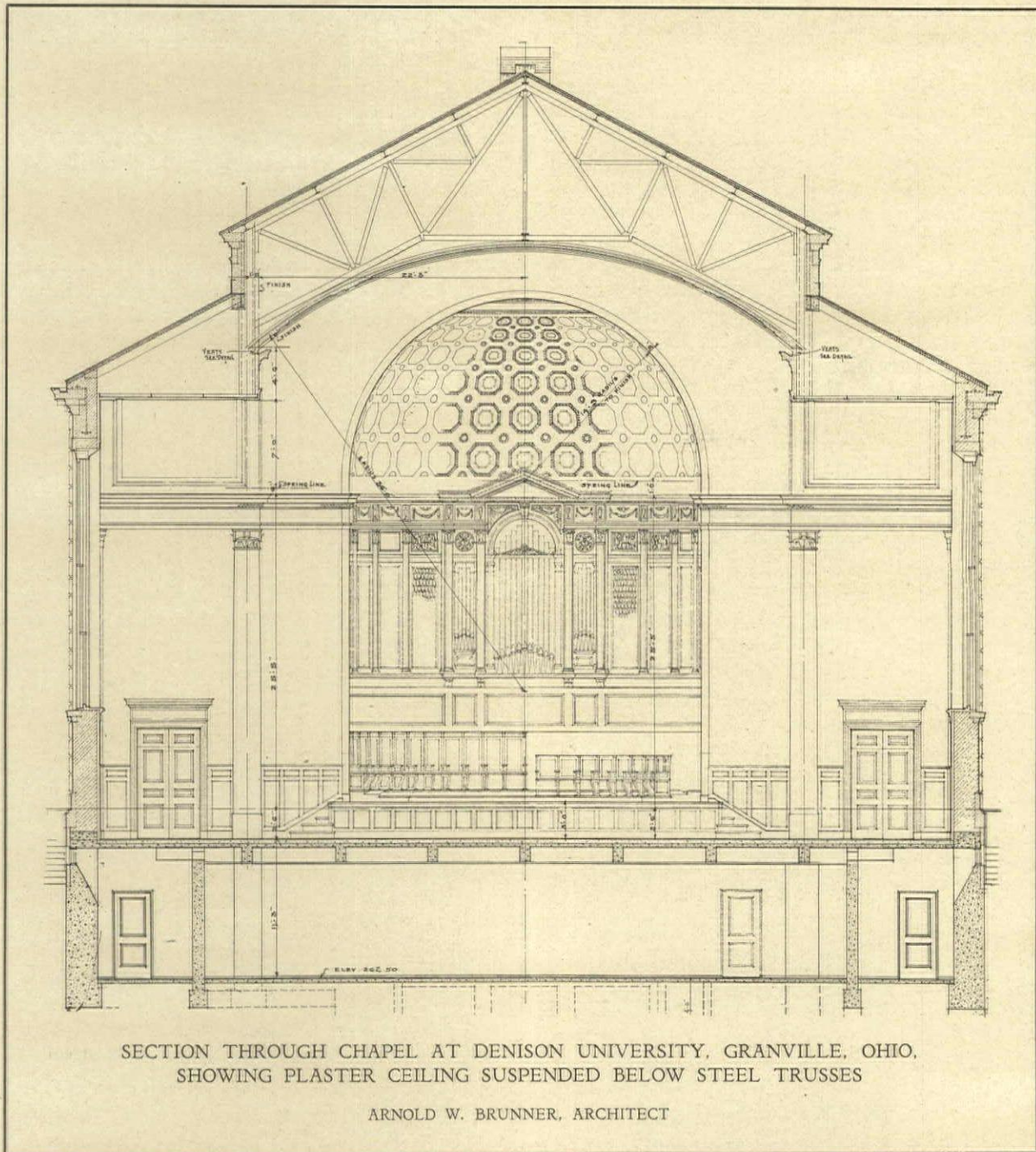

THE FUNCTION OF CENTRAL BUREAUS IN THE PLANNING OF CHURCHES

By A. G. LAMONT

Superintendent Bureau of Architecture, Board of National Missions of the Presbyterian Church in the U. S. A.

THE United States was settled mostly by peoples from Europe seeking religious freedom. With the materials at hand, they started to build their one-roomed meeting houses and churches. In time the log church was replaced by a little better one, but it was still the one-roomed structure erected by the members of the church, without much thought or time given to the study of the needs of the church or Sunday school, to the plans or style of architecture.

Fortunately there were men and women representing the different denominations who became tired of seeing buildings with "a Queen Anne front, a Mary-Ann back" and just "a plain Ann interior," and they commenced to seek ways and means of correcting conditions and improving the architecture.

It was decided that the best way to solve the problems was to create Bureaus of Architecture in the different denominations. These Bureaus are being set up as rapidly as provision can be made for financing them.

The working policy of these Bureaus is practically the same and offers the following service:

Their purpose is to assist congregations that are planning new buildings, or remodelling old structures; to advise pastors, sessions, Boards of Trustees, committees and architects as to the best way of planning buildings for worship, evangelism, religious education and social work; to improve the architecture of our church and manse buildings and to arouse new enthusiasm for buildings that are beautiful, worthy symbols of the Christian faith, and well adapted to the work for which they are erected; to give to congregations information that will keep them from making mistakes at the beginning, and from running into debt by projecting edifices more expensive than their financial resources warrant.

The Bureaus make preliminary sketches showing the manner in which the auditorium, departmental Sabbath school and social rooms may be arranged, and also the possibility of future expansion. It is their aim to show how buildings may be erected to meet the needs of various communities, and this in the most economical manner. They give information regarding equipment and advice concerning contracts and assist in selecting architects with whom the Bureaus will co-operate closely. The Bureaus act in the capacity of consulting architects and in no manner attempt to take the place of local architects, but co-operate

with the architects selected by Building Committees.

In not a few cases congregations must promote the financial side of their building enterprises before they are in a position to secure the services of an architect. These Bureaus aim to assist Building Committees in the early stages of their work and to keep congregations from assuming obligations before they are in a position to do business. This preliminary work is of great importance.

The first step is to submit to the Bureau, on a questionnaire form furnished, complete information. It is necessary to know facts like these: Character of community, nature of site, its environment, membership of the church, size of Sabbath school and the probable growth of the congregation and Sabbath school, also something about the future program of the church. The Bureau should also know something of the financial strength of the congregation and its ability to construct the edifice that is needed without assuming obligations that are too heavy.

When the questionnaire is received, fully made out, sketch plans are made. These drawings show the general arrangement of the auditorium and the approximate size of the rooms.

When the plans have passed the criticism of the pastor and of the Building Committee, they are then put into the hands of the architect selected by the Building Committee or the congregation and the architect makes the architectural drawings, prepares the specifications and supervises the construction of the edifice on the terms and according to the usual architectural practice. The Bureaus do not furnish stock plans. They do, however, furnish suggestive booklets.

The Bureaus of Architecture are organized for service and operate without financial profit. The charges proposed are for the purpose of making these Bureaus, as nearly as possible, self-supporting for their service.

It is not the object of these Church Bureaus of Architecture to usurp the rights or privileges of practicing architects, nor in any way try to limit them in their personal influence in working out any project for which the preliminary studies have been made. Their purpose is to co-operate with any architect that might be selected to make working drawings and supervise construction, and to give him a free hand, as far as possible, in the execution of his design.

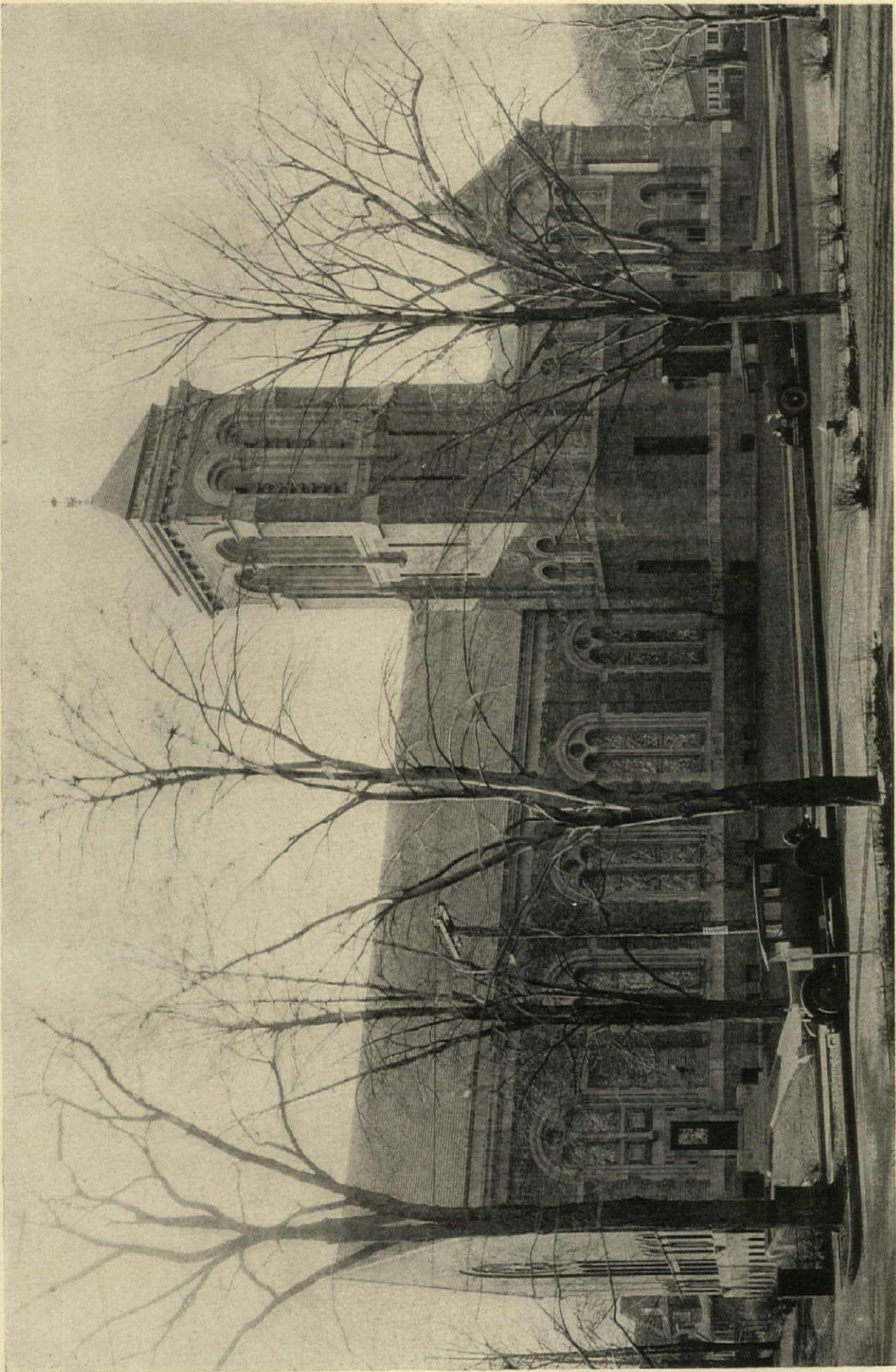

FIRST BAPTIST CHURCH, MONTCLAIR, N. J.—TACHAU & VOUGHT, ARCHITECTS

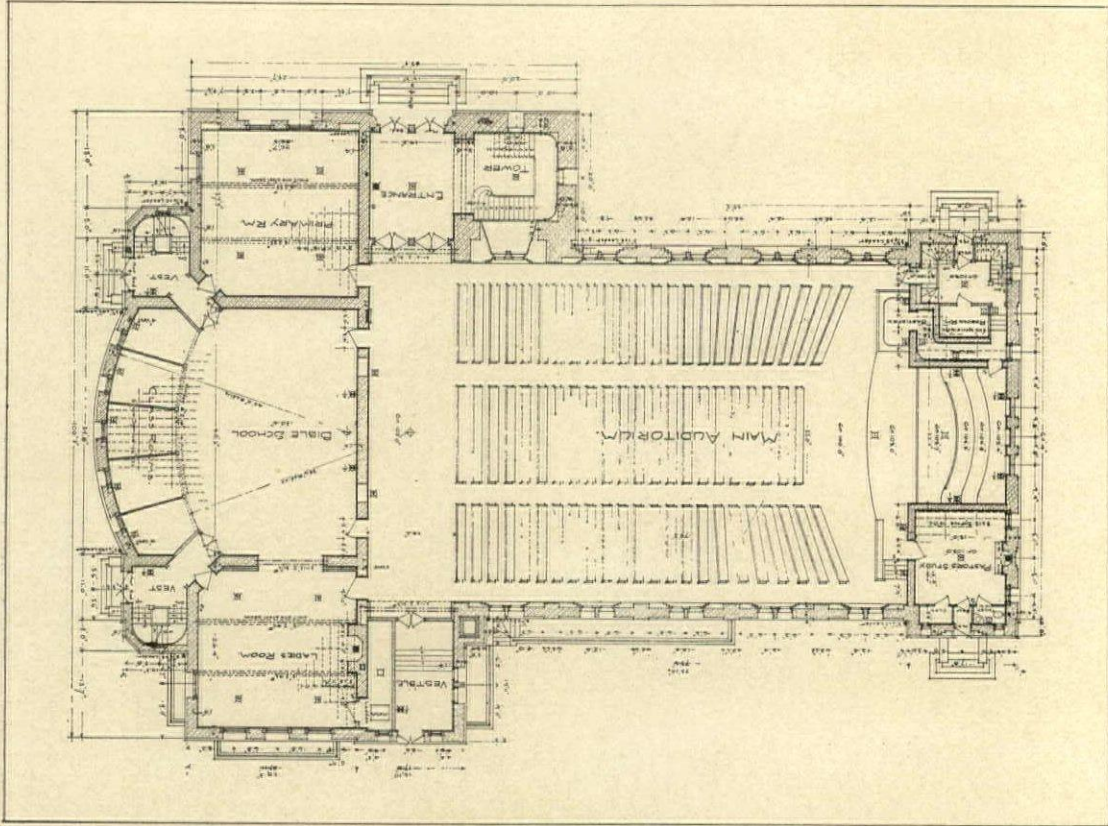

FIRST BAPTIST CHURCH,
MONTCLAIR, N. J.

TACHAU & VOUGHT, ARCHITECTS

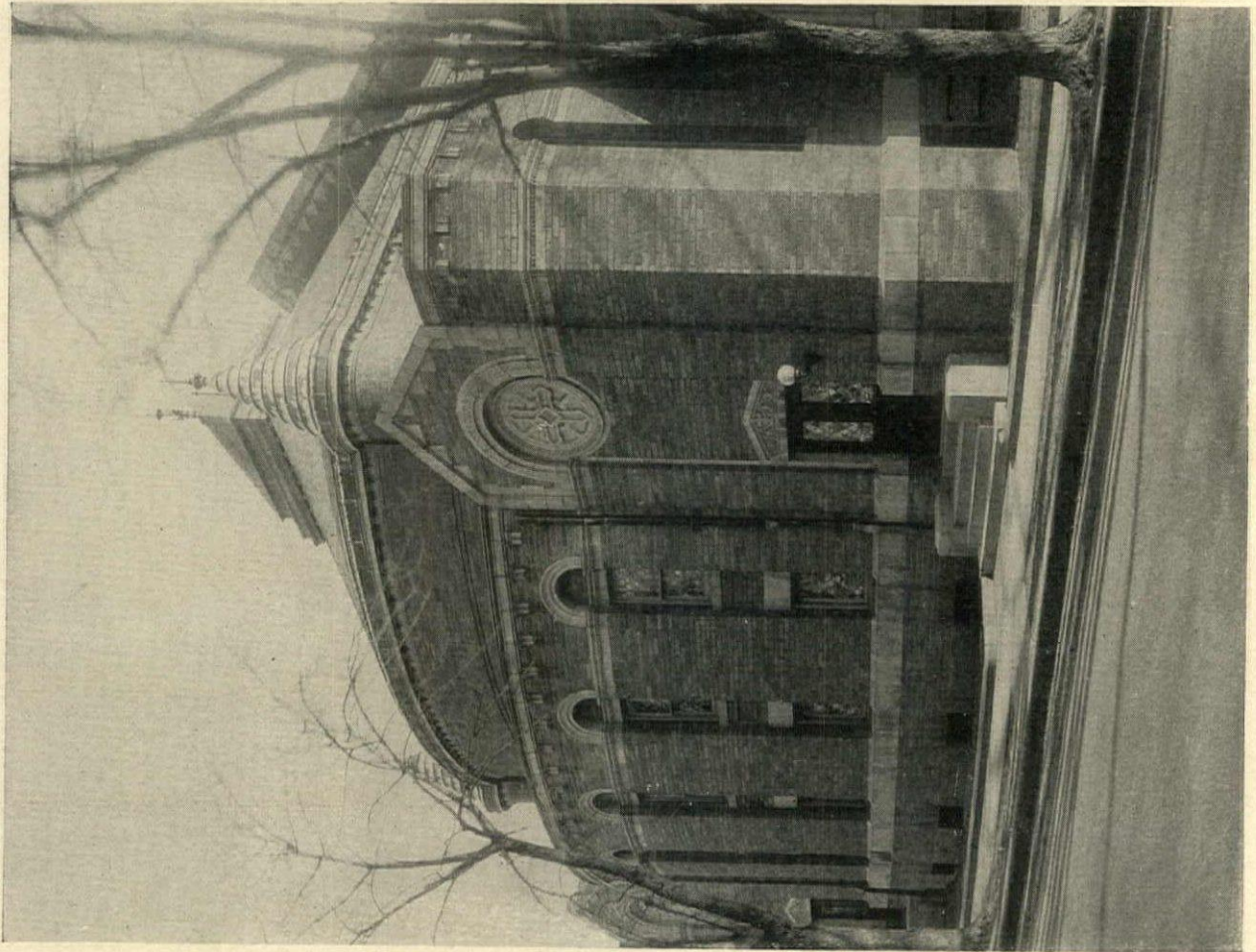



FIRST BAPTIST CHURCH, MONTCLAIR, N. J.

TACHAU & VOUGHT, ARCHITECTS

EXTERIOR DETAILS
OF
TOWER, ENTRANCE AND PRIMARY RM
FIRST BAPTIST CHURCH
MONTCLAIR, N. J.
Scale 1/4" = 1'-0"

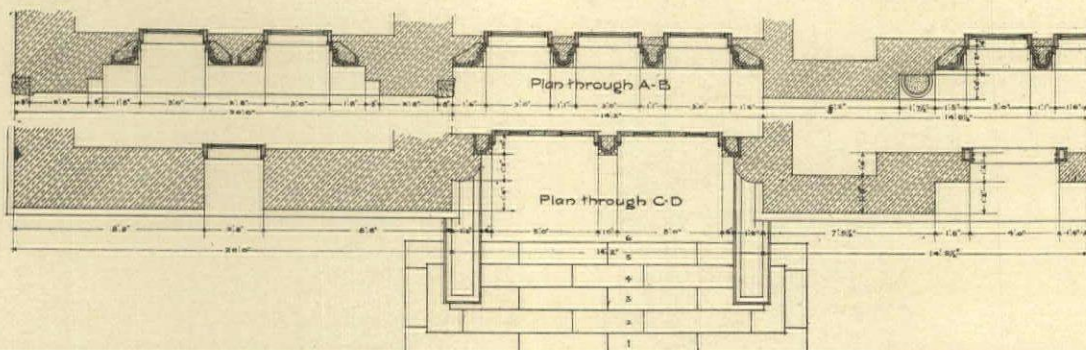
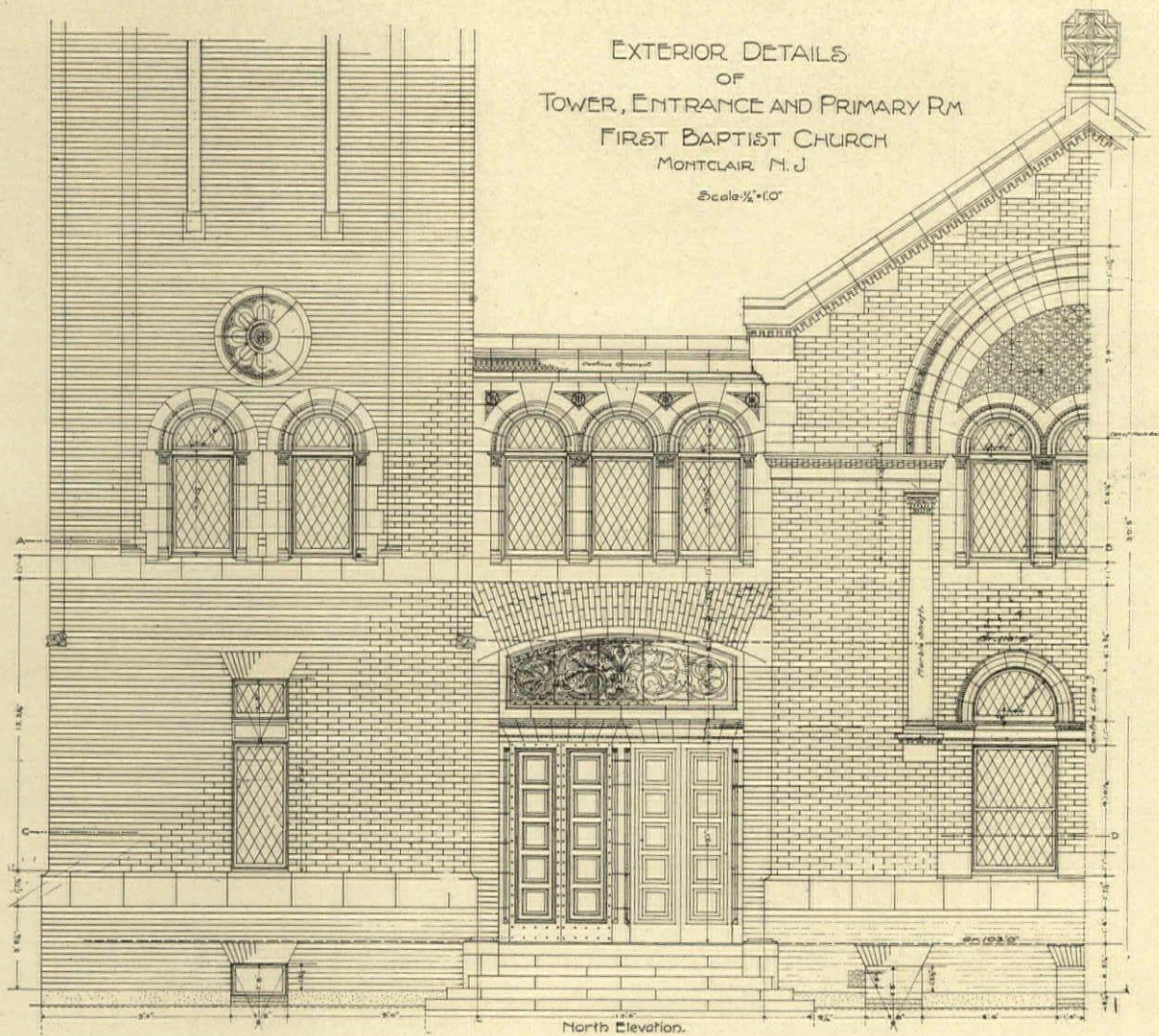

FIRST BAPTIST CHURCH, MONTCLAIR, N. J.

TACHAU & VOUGHT, ARCHITECTS

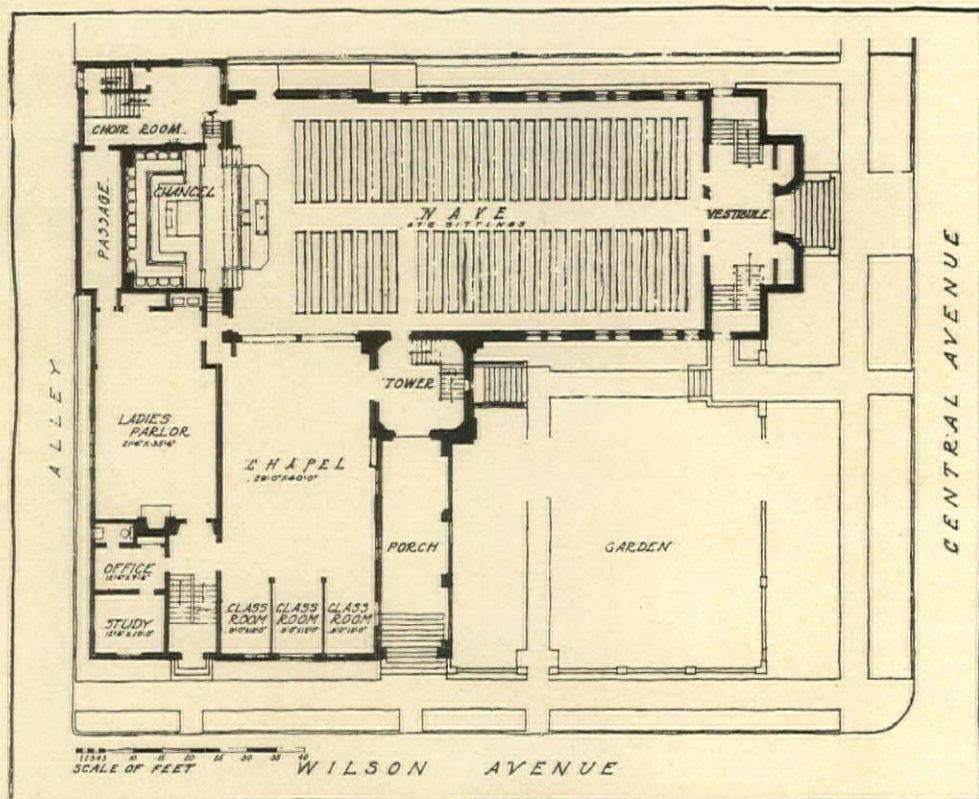

FIRST CONGREGATIONAL CHURCH, GLENDALE, CALIF.

CARLETON MONROE WINSLOW, ARCHITECT

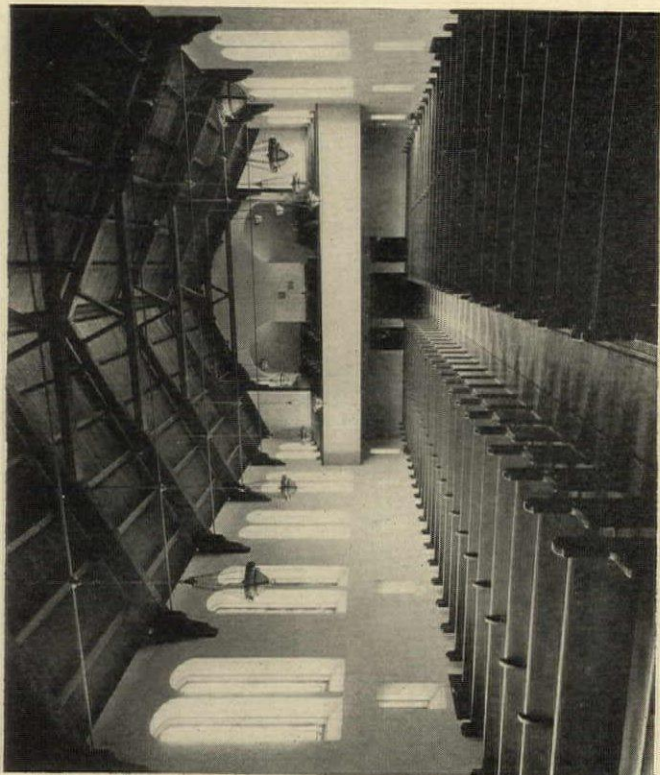

FIRST CONGREGATIONAL CHURCH, GLENDALE, CALIF.

CARLETON MONROE WINSLOW, ARCHITECT

20

In designing this church, the architect has appropriately sought his inspiration from early Spanish types found in this section. The interior, well composed and rational in design, has been handled with fine restraint. Careful study of circulation has produced a flexible plan. The corner garden adds to the atmosphere of tradition and also enhances the value of the scheme as a whole.

The ceiling following the lines of the roof adds the feeling of height. Iron tie rods, forming the bottom of the trusses, overcome the sense of lowness which might have occurred if heavy wooden members had been used at this point.

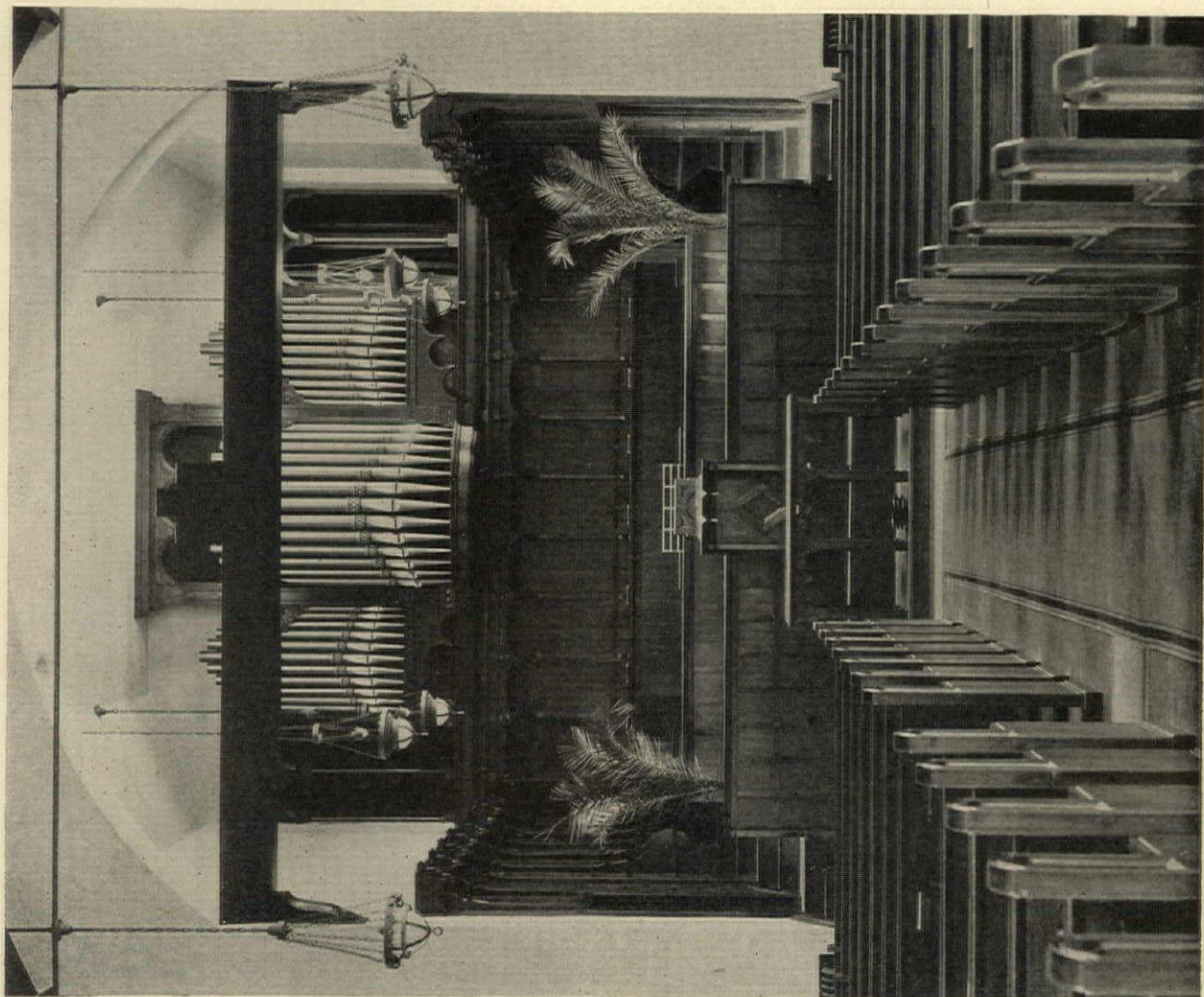

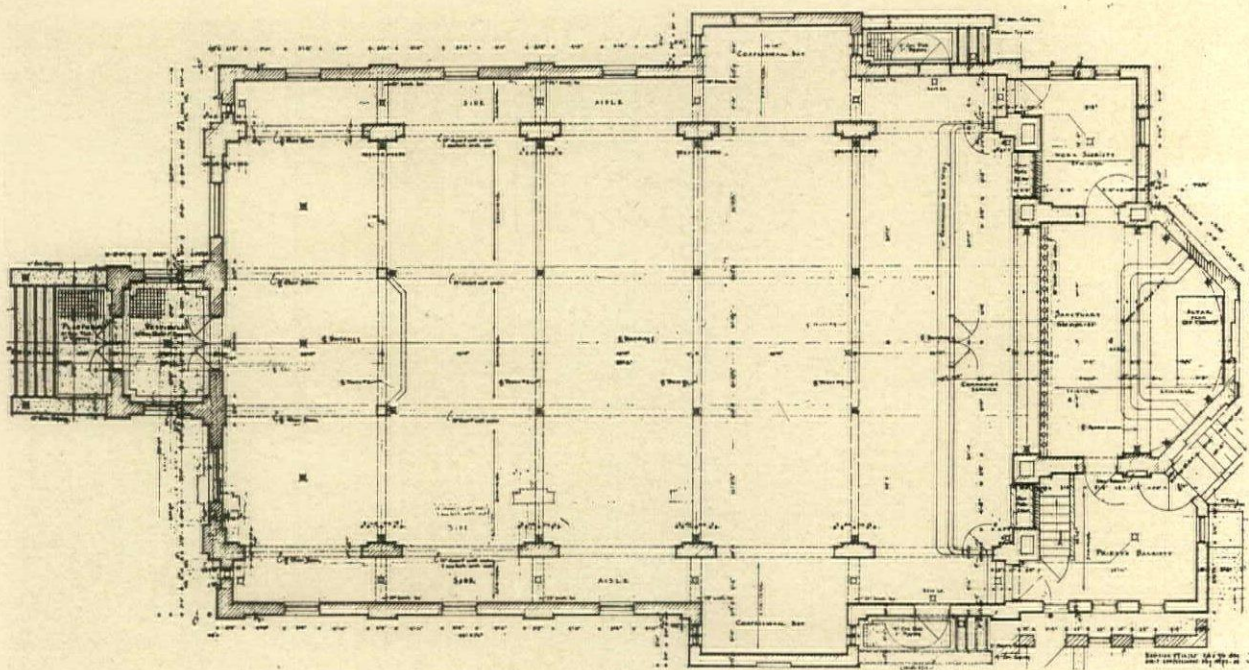

ST. FRANCIS XAVIER CHURCH, PUEBLO, COLO.

M. A. HIGGINS, ARCHITECT

EXTERIOR: Base and trim, brown to black flashed glaze tapestry rug brick. Wood trim, white. Roofs and parapets, red Spanish tile. Exterior and interior doors, V-notched oak slabs.

INTERIOR: Buff-ivory tapestry brick trim, laid in chocolate mortar, rodded joints with tooled arches. Rough timber roof and purlins, with hand wrought iron and bolts. Ceiling, panels, turquoise blue. All wood, dark fir. All window circle heads, cathedral glass.

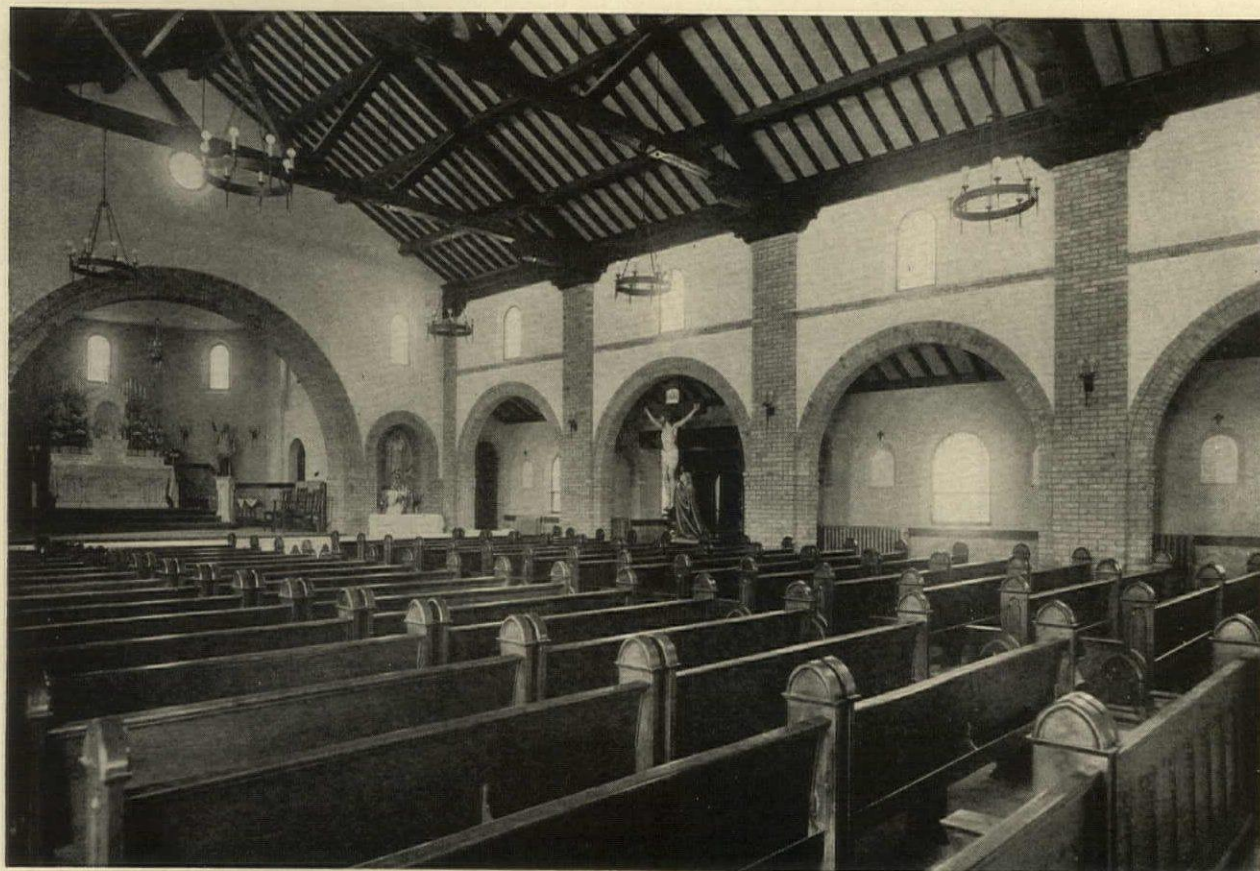

ST. FRANCIS XAVIER CHURCH, PUEBLO, COLO.

M. A. HIGGINS, ARCHITECT

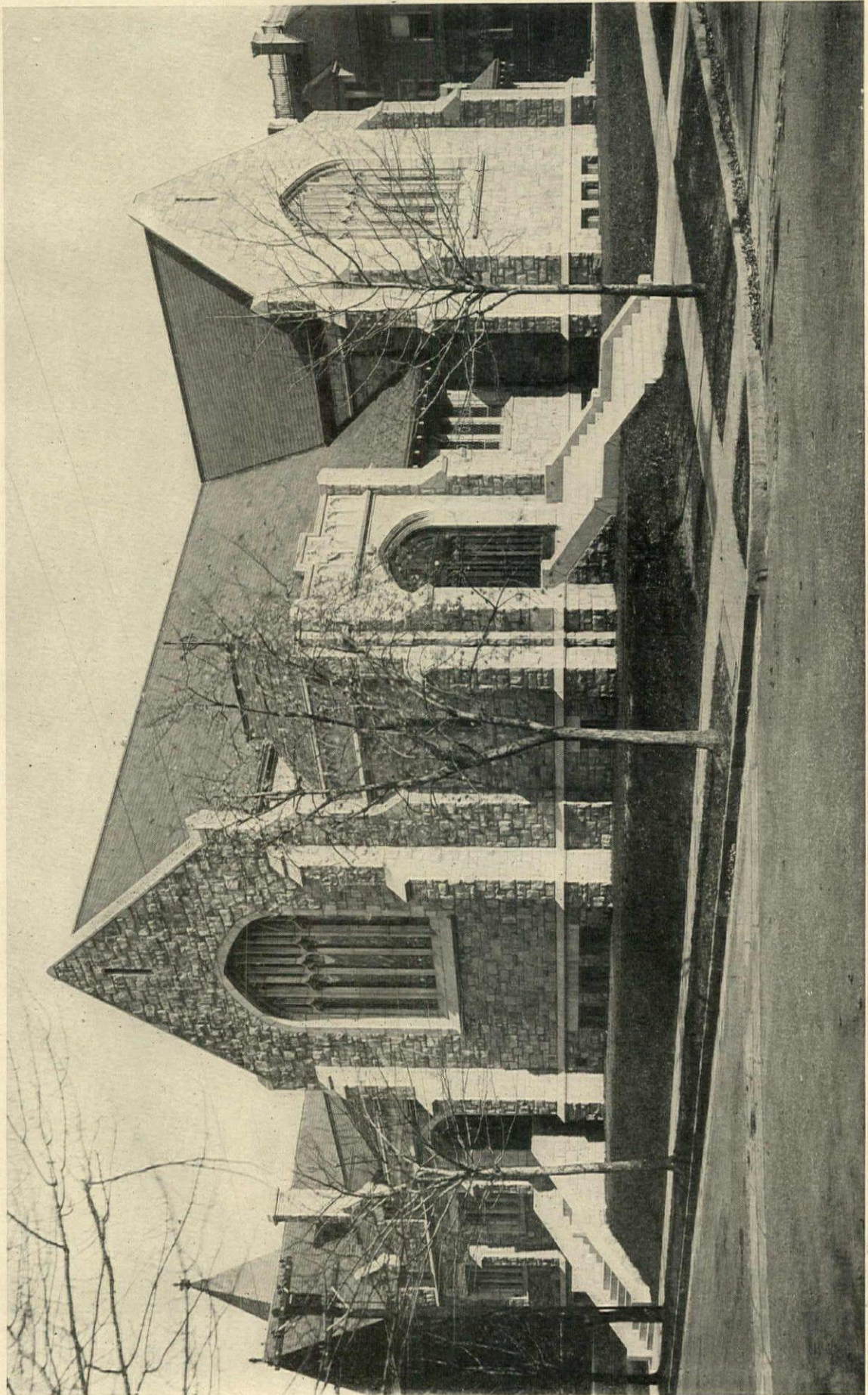

FOREST HILL PRESBYTERIAN CHURCH, NEWARK, N. J.

WILLIAM S. GREGORY, ARCHITECT

EXTERIOR WALLS, MASSACHUSETTS GRANITE. ROOF, SLATE AND COPPER. TRIM, OAK. STEAM HEAT. COST 18¢ PER CUBIC FOOT EXCLUSIVE OF ORGAN AND FURNISHINGS

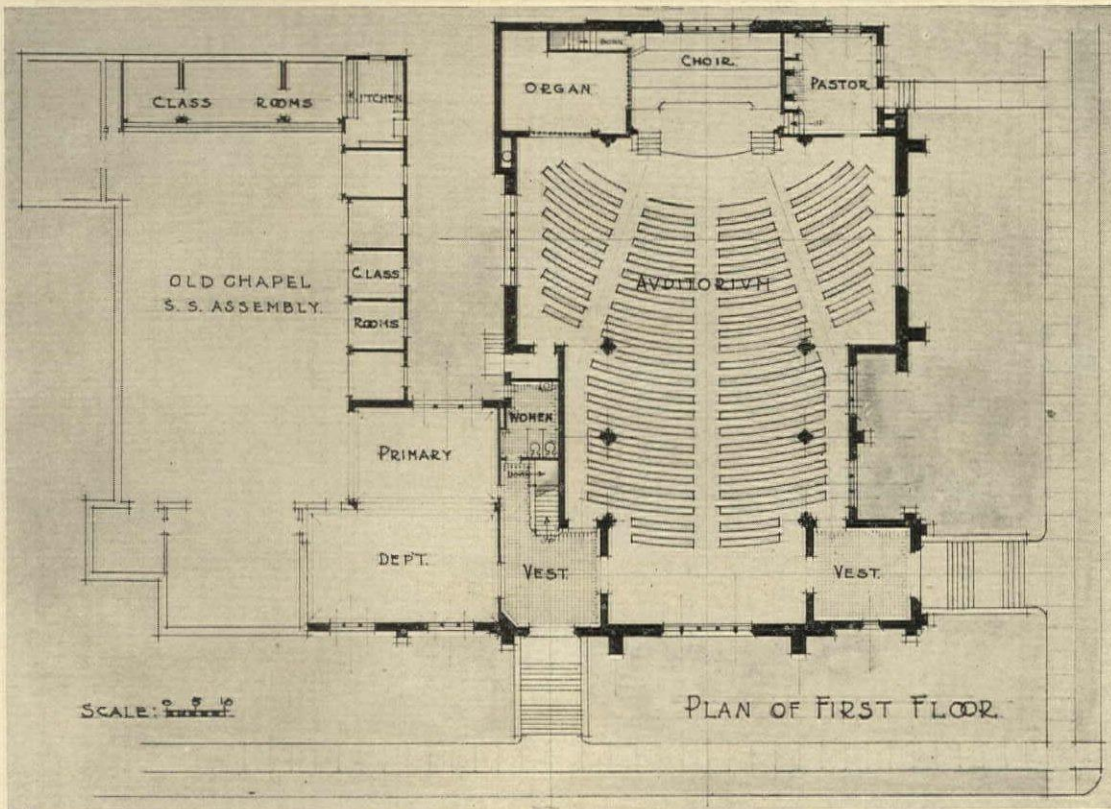

FOREST HILL PRESBYTERIAN CHURCH, NEWARK, N. J.

WILLIAM S. GREGORY, ARCHITECT

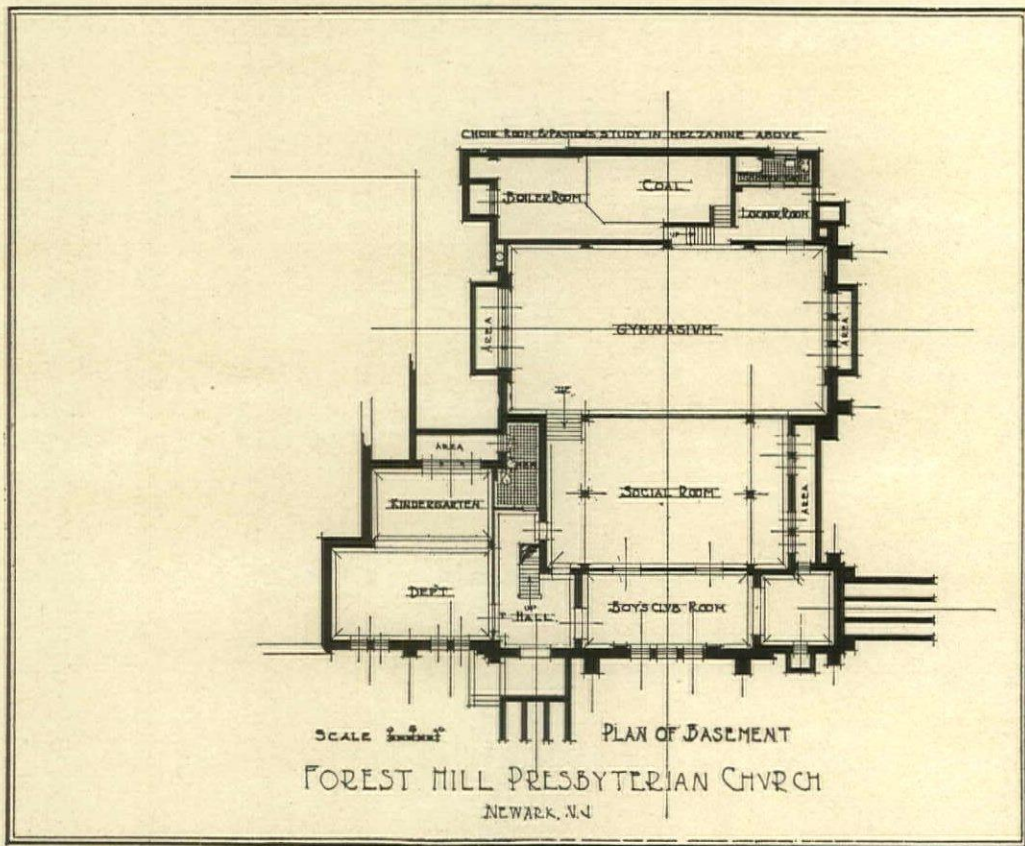
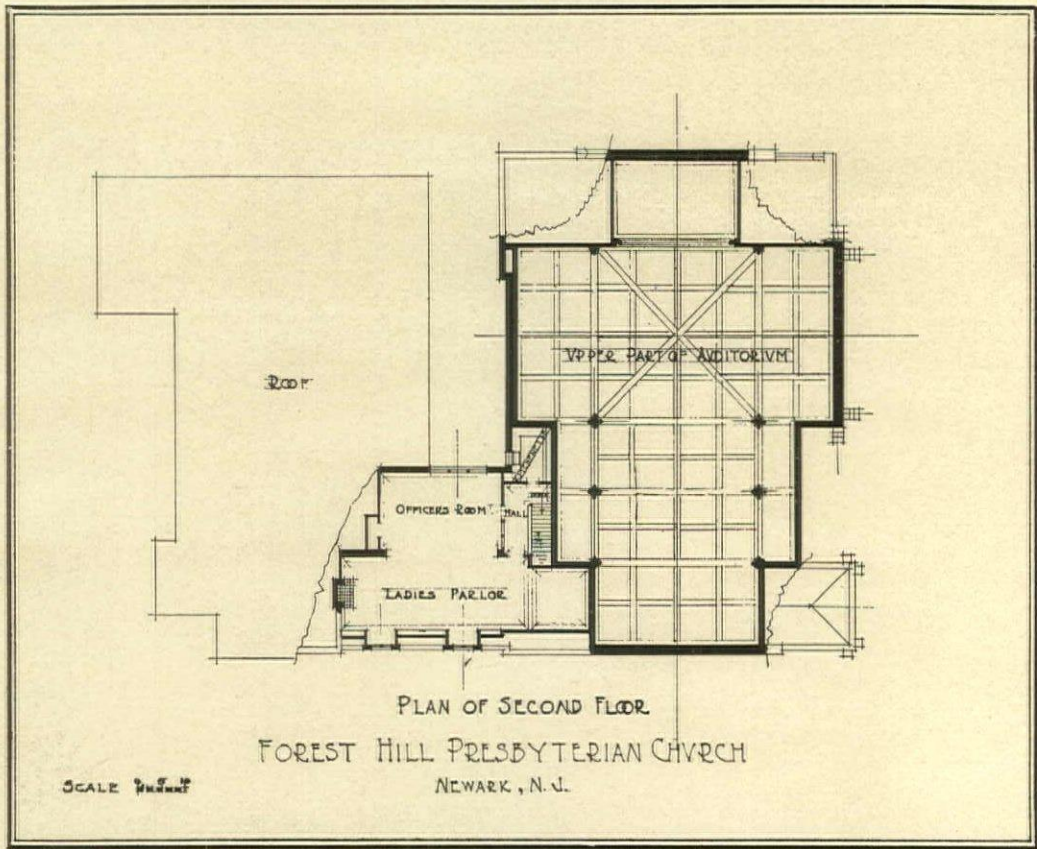

WILLIAM S. GREGORY, ARCHITECT

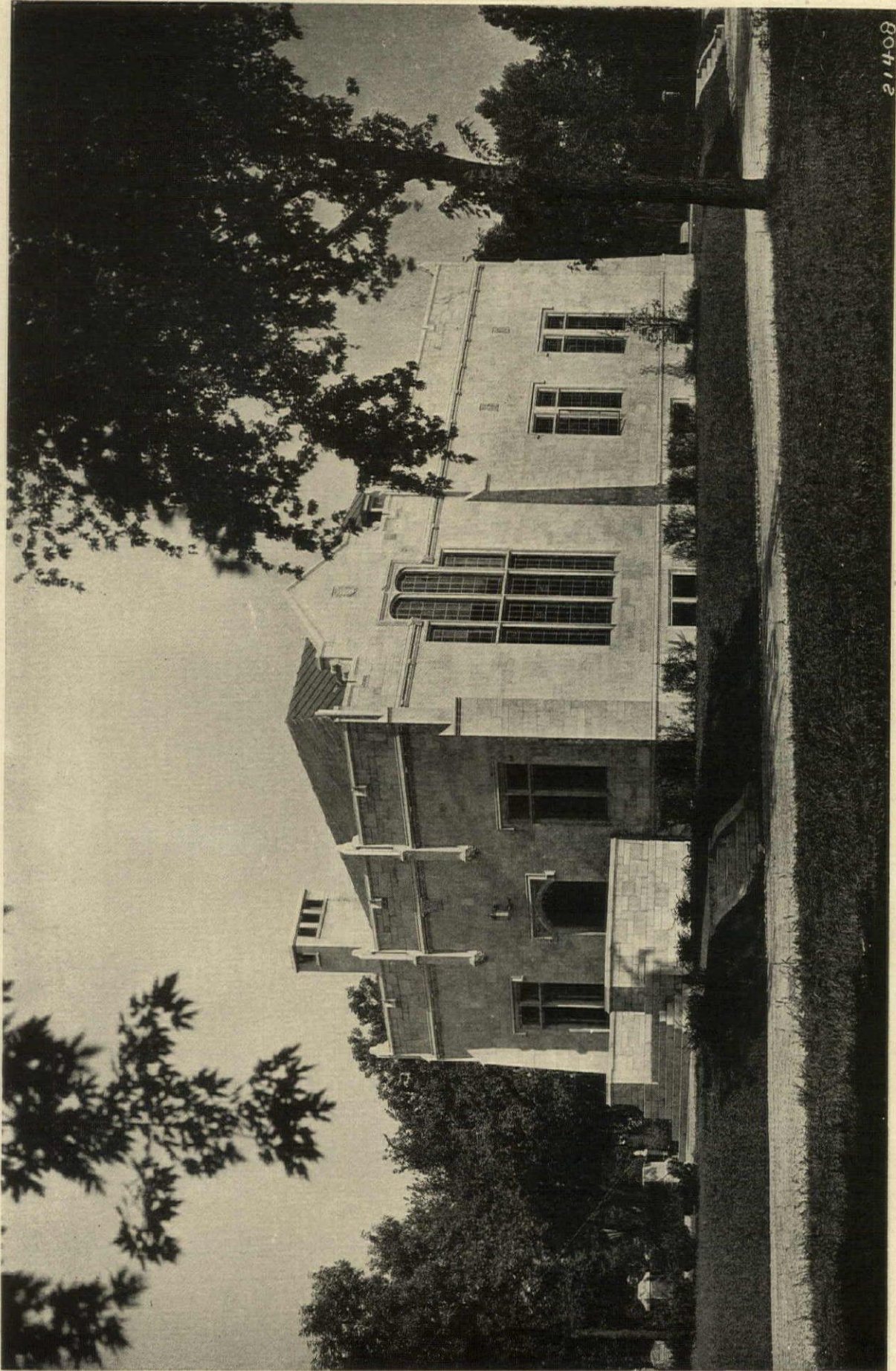

21408

BUILDING FOR EDEN CEMETERY, SCHILLER PARK, ILL.
— BENJAMIN FRANKLIN OLSON, ARCHITECT



BUILDING FOR EDEN CEMETERY, SCHILLER PARK, ILL.

BENJAMIN FRANKLIN OLSON, ARCHITECT

A NOVEL FEATURE IN THE GREAT HALL IS A TRAP DOOR ARRANGEMENT FOR USE IN SERVICES, THROUGH WHICH THE CASKET IS LOWERED BY A PORTABLE GRAVE LOWERING DEVICE TO THE MORTUARY ROOM IN THE BASEMENT. THESE TRAP DOORS ARE CONCEALED AT OTHER TIMES BY A LARGE RUG AND TABLE

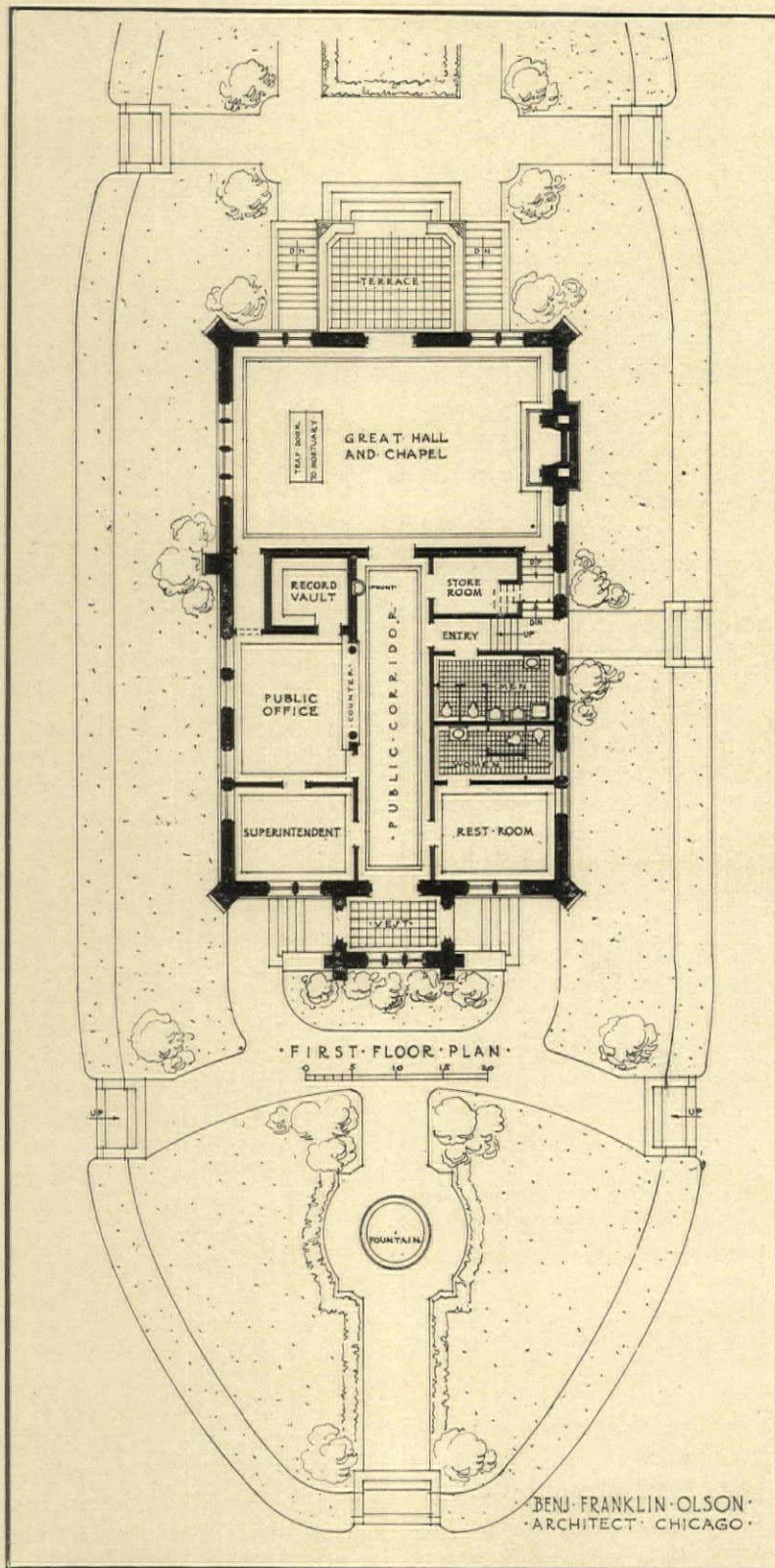

BUILDING FOR EDEN CEMETERY, SCHILLER PARK, ILL.

Built 1925 at cost of \$43,500, or 50.7¢ per cubic foot.

Exterior walls are brick, faced with stone, waterproofed and insulated. Roof, sheet copper. Ornamental metal, iron. Doors, wood. Windows, solid metal. Floors, wood. Partitions, wood studs.

Trim, wood. Hardware, black iron, hammered finish. Steam heat.

Ceilings of public corridor and vestibule vaulted in plaster. Side walls, buff caen stone plaster with white mortar joints.

Great Hall and Chapel ceilings, oak, rough hewn trusses and rafters. Caen stone plaster wainscot. Lighting fixtures, old Swedish iron.

JOSEPH HUDNUT JOINS COLUMBIA FACULTY

THE appointment of Joseph Hudnut, head of the School of Architecture in the University of Virginia, as professor of the history of architecture in Columbia University, is announced. He will succeed the late Professor A. D. F. Hamlin. Professor Hudnut was graduated from Columbia in 1917 with the degree of master of science in architecture.

•••

AMERICAN GAS ASSOCIATION COMPETITION

THE American Gas Association, 342 Madison Avenue, New York City, invites all architects, draftsmen and students in architectural schools in the United States and Canada to compete in the prize competition of the American Gas Association—the national organization of the manufactured gas industry.

The object of this competition is twofold: to bring to the attention of prospective house builders in the suburbs and residential districts of our cities and towns and to architects and draftsmen the many ways in which manufactured and natural gas may be advantageously and economically employed in the small house; and secondly, to bring before the public a selected number of well-designed houses which lend themselves to such locations and which incorporate adequate provision for gas service.

To accomplish this, the American Gas Association proposes to give nine prizes for drawings and designs submitted, as follows:

First Prize, \$1,000.00; Second Prize, \$500.00; Third Prize, \$250.00; Fourth Prize, \$250.00; Fifth Prize, \$100.00; Sixth Prize, \$100.00; Seventh Prize, \$100.00; Eighth Prize, \$100.00; Ninth Prize, \$100.00.

In addition to these prizes, five projects will be chosen by the jury for honorable mention.

It is agreed that all drawings submitted will remain the property of the competitors.

For further particulars, address the American Gas Association.

•••

COMPETITION FOR DESIGN OF CERTIFICATE
IN RECOGNITION OF CRAFTSMANSHIP

THE New York Building Congress awards to the outstanding mechanics in each major trade engaged on prominent buildings a certificate in recognition of superior craftsmanship. The Congress desires a suitable form for such certificates and therefore announces a competition open to all for the most appropriate design. A prize of \$150.00 will be awarded to the design accorded first place by the Jury of Award, and a prize of \$50.00 to the design placed second. The design should be simple and dignified, and express by emblems, human figures, insignia or other device, the pur-

pose of the Congress in the award. Jury of Award: Harvey W. Corbett, Chairman; Howard Greenley and Raymond M. Hood.

Further information and an outline form giving the wording of the certificate may be obtained by applying to Wm. O. Ludlow, Chairman Room 1016 Grand Central Terminal, New York.

•••

CONGESTION IN GIBRALTAR

THE biblical injunction to "build one's house upon a rock" seems to have been followed to too great an extent in the famous Rock of Gibraltar, according to *Housing Betterment*.

Recent reports from that country indicate a great shortage in housing accommodations with serious congestion, it being reported that no fewer than 113 families of over six members each are living one family to a room. It is stated that one result of such conditions has been an increase of infantile mortality and another has been a degree of speculation in real estate which has driven the price of houses up to fantastic figures.

In view of this situation the local authorities have prepared a plan for a constructive housing policy, which has been submitted for approval to the Governor of Gibraltar. It has not, however, found favor with the military authorities, because of the fact that land for building purposes in Gibraltar is necessarily limited and the construction proposed will deprive the Government of all desirable ground space and increase the density of buildings. The military authorities maintain that the sole effect of new buildings will be to permit citizens now living outside the city limits to come within and that the congestion will remain as great as ever. It is believed, however, that in spite of these objections an understanding will be reached and that a certain amount of ground will be ceded to the city and building permitted to the amount of about \$450,000.

The plan contemplated includes six building sites to be made available by the Colonial Government for the erection by the local authorities of twenty tenement houses capable of accommodating more than 3,000 people to be erected at a cost of approximately \$1,125,000.

The general type of building proposed is a tenement house of three stories with external balconies, rectangular in shape and containing living apartments of from one room and kitchen to three rooms, kitchen, scullery and bathroom. These twenty houses will contain about 433 apartments. The cost of the scheme is to be met by an issue of bonds bearing 4 per cent and maturing in thirty years. Although the cost of building will prevent the charging of an economic rent, the difference between revenue and expenditure will be less than that prevailing in England. It is expected that after a period of thirty years the proposition will be on a self-supporting basis.

HEGGIE-SIMPLEX

[FORMERLY SIMPLEX]

ELECTRIC-WELDED STEEL BOILERS

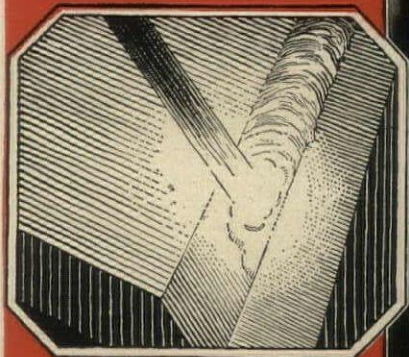

Electric Welding
Two Plates into One

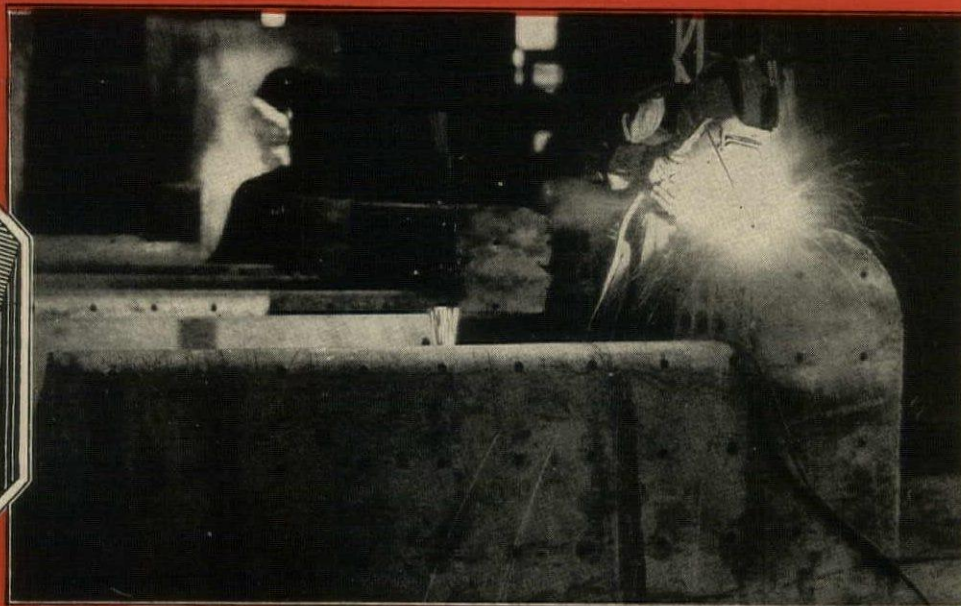

Fewer Seams—and Those Perfectly Joined

SIX plates make up the Heggie-Simplex Boiler — plates of the highest grade steel, requiring fewer seams, and seams of less footage.

The Heggie-Simplex Boiler combines in one portable, electric-welded steel unit all the recognized advantages of both firebox and return tubular, double pass boilers. It has four distinctive features of fundamental importance:

1. Extra large firebox and direct heating surface.
2. Secondary combustion chamber to provide ample room for complete combustion before entering flues.
3. "Rear-front-rear" passage for the gases.
4. A single, unimpeded, freely circulating body of water.

Made in both smokeless and direct draft types and in a complete range of sizes for bungalows, residences and all larger installations.

Firebox low carbon steel is used, because it welds evenly, and insures uniform strength at all points.

The seams are perfectly joined by the most modern method—electric-welding. The welding is done by pioneers who developed this process to a point of perfection. In our shops it's not how fast or how cheap per running foot of weld. We bevel the edges, then abutt and fuse them as one. There is a vast difference between such welding and hasty work over raw edges.

Heggie-Simplex seams test out to 98% of the strength of the original plate—a remarkable achievement that expresses the quality standard to which all Heggie-Simplex Boilers are manufactured throughout.

Heggie-Simplex boilers save 25% to 45% of the fuel, reduce firings proportionately, burn any fuel smokelessly, save 33% of the floor space, flues clean from front, simpler and less expensive to install. Detailed specifications and catalog on request.

HEGGIE-SIMPLEX BOILER COMPANY, Joliet, Illinois

Representatives in

- | | | |
|-------------|----------------|--------------|
| Akron | Chicago | Detroit |
| Albuquerque | Cincinnati | Duluth |
| Amarillo | Cleveland | Elmira |
| Atlanta | Columbus | El Paso |
| Baltimore | Dallas | Fort Wayne |
| Birmingham | Davenport, Ia. | Harrisburg |
| Buffalo | Dayton | Houston |
| Casper | Denver | Indianapolis |
| Charlotte | Des Moines | Jacksonville |
| Chattanooga | | |



Representatives in

- | | | |
|----------------|--------------|----------------|
| Joliet | New York | Schenectady |
| Kan. City, Mo. | Okla. City | Shreveport |
| Little Rock | Omaha | Spartanburg |
| Louisville | Philadelphia | St. Louis |
| Lubbock | Pittsburgh | Tampa |
| Memphis | Raleigh | Toledo |
| Milwaukee | Rochester | Tulsa |
| Minneapolis | Rockford | Youngstown, O. |
| Nashville | San Antonio | Waterloo, Ia. |
| New Orleans | | |

Specifications of most products advertised in THE AMERICAN ARCHITECT appear in the Specification Manual

BOOK NOTES

THE OLD MISSION CHURCHES AND HISTORIC HOUSES OF CALIFORNIA

THIS book is the result of six years' field work and thirteen years of research by Professor Newcomb of the University of Illinois. The Hispanic Shrines of California are described with professional accuracy and include historical notes which are of especial interest. Many fresh architectural "finds" are included. This work ably paints the alluring charm of the old world within our own shores and forms a worth while addition to the history of architecture in the United States upon a subject of which very little serious work has been done.

Restorations and the author's evidence of several hitherto misunderstood buildings are included. The author's sincere appreciation of the character, spirit and romance of historic Spanish Missions and homesteads of California will be found a source of inspiration in both text and illustration.

The Old Mission Churches and Historic Houses of California, by Rexford Newcomb, M. A., M. Arch., A. I. A. Published by J. B. Lippincott, Philadelphia, Pa. 379 pp. Frontispiece in color, 217 illustrations and measured drawings, 24 line drawings, size 8x11 1/4 inches, bound in buckram. Price \$15.00 net.

30

MODERN THEATRES

MR. PICHEL'S book deals primarily with the small drama house and particularly emphasizes the requirements of the house as a theatre; the backstage arrangements and the details which make a stage a proper implement for developing the possibilities of the modern drama. It is written from the standpoint of the actor-producer and is very fair, very complete as far as it goes and contains many valuable suggestions for the improvement of the small theatre problem which is becoming so popular throughout the country at present. It really appeals to a much larger audience than the little theatre managers, and even the producers who are more interested in the big houses, could find a great deal to draw from in these pages. The present age is one of extremes in theatre construction. We have had erected in the last few years a great many large and magnificent playhouses, and now we are coming into an era of the small community theatre seating 700 or less, which is coming to be the exponent of the modern drama. The style of house which is suitable for one is not suitable for the other, but the fundamental principles of stage planning, the point of view which would weigh the relative values of the various functions of a theatre are similar, if not identical, in most cases. Mr. Pichel wisely does not go into the matter of theatre design as architecture. That is something that varies so widely with the individual architect

and with the problem that we have not yet reached a point where we can lay down fundamental principles, but in everything else that has to do with the small theatre, this book is a most welcome addition to the extant literature on the subject, and the actor, the producer and the lover of the drama will have a better idea of the functions of the modern theatre by reading carefully this very well presented collection of facts, a collection which perhaps because of the absence of dogmatic statements, is all the more valuable as an incentive to thought and investigation.

C. H. BLACKALL.

Modern Theatres, by Irving Pichel. 102 pp., with bibliography and 40 pp. illustrations. Full cloth. Price \$2.25. New York, Harcourt, Brace & Co.

31

BRICKWORK IN ITALY

BRICK is no longer just brick, as it was for centuries. It has become a most artistic medium for carrying forward originality in design. From the one time red or yellow brick to the present brick of all colors or tones, and of varying textures, is but a brief period in a history that dates back to antiquity.

One of the most scholarly and authoritative histories dealing with brick, and specifically as to a certain location, is a book just published by the American Face Brick Association of Chicago. This book, *Brickwork in Italy*, is from the pen of G. C. Mars, Ph. D., who, as editor and compiler, has created a work that will be of the greatest value to architects. Probably no other one man in this country is better equipped than is Dr. Mars to undertake a work of this character. The text is a series of well written essays: treating of Brick in Roman Antiquity by Prof. Ing. Carlo Roccatelli, Brick in the Middle Ages by Prof. Ing. Enrico Verdozzi, Renaissance and Baroque Brickwork by Prof. Roccatelli, and concludes with an account of present methods of manufacture and the use of brick for various types of buildings, by Prof. Verdozzi.

Grouped in this way and treated thus authoritatively, we have a comprehensive and condensed history of brick and one that gives the reader many facts not heretofore contained in one volume. The illustrations have been selected with unusual care. They are "off the beaten track" inasmuch as they are not the presentation of well known examples from hackneyed points of view, but supplement the text in the finest way.

Brickwork in Italy, by G. C. Mars, Ph. D. Price \$6.00, linen bound; \$7.00, half morocco bound. Postage to foreign countries 50 cents additional. The American Face Brick Association, Chicago, Ill.



(Photo U. & U.)

The Wrigley Building, Chicago,

North, South and West faces lighted by Pyle-O-Lytes, type No. 2375

MORE light, with fewer projectors and a consequently lowered operating cost, are features of the recent installation of Pyle-O-Lytes to light the north, south and west facades of the famous Wrigley Building.

The other point which is particularly desirable in this case is the fact that the Pyle-O-Lyte projectors are permanent units. The materials of construction are permanent, and the case of the projector is totally enclosed and sealed, ending the reflector deterioration which is so common with other types of units.

There is no possible entrance of dust, moisture, or gases to reduce the reflector efficiency, and actual operation demonstrates that lamp life is materially lengthened.

Bulletins on the type No. 2375 Pyle-O-Lytes will be sent to any architect who is interested in floodlighting of buildings. The services of Pyle-National engineers are available for consultation on projector layouts.

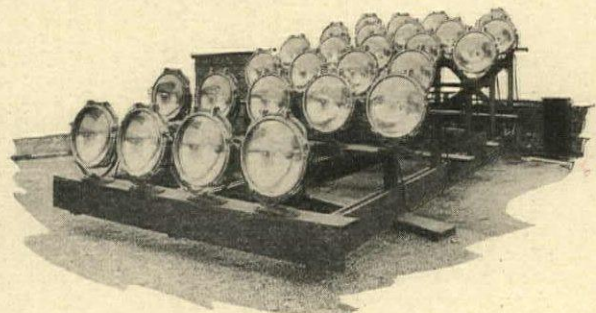

The bank of Pyle-O-Lytes which illuminates the south face. These projectors are on the east side of Michigan Avenue, south of the bridge and over 700 feet away from the building.

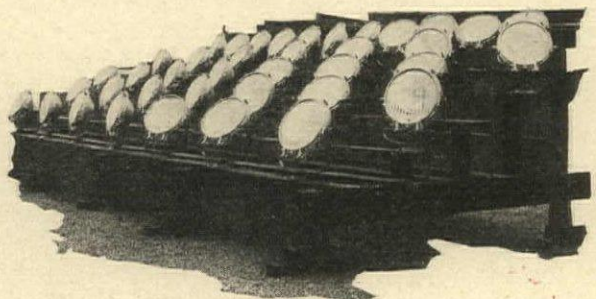

The bank which lights the north face. Notice the rectangular divergence lenses used here to obtain accurate distribution.

THE PYLE-NATIONAL COMPANY

General Offices and Works: 1334-1358 North Kostner Ave., Chicago, Ill., U. S. A.

Canadian Agents:
THE HOLDEN COMPANY, Ltd.
Montreal, Winnipeg, Vancouver, Toronto

Export Department:
INTERNATIONAL RAILWAY SUPPLY COMPANY
30 Church Street, New York City

AA45 Gray

Specifications of most products advertised in THE AMERICAN ARCHITECT appear in the Specification Manual

OLD ENGLISH HOUSES

THE latest publication by J. Alfred Gotch, an English architect and an honorary corresponding member of the A. I. A., tells an interesting story of the development of domestic architecture in England from mediæval times to the present day. The author details the condition which necessitated or inspired each architectural phase and of the resulting mode of life of those who inhabited these houses. Occasionally, historical anecdotes are intertwined in the text, thus giving greater emphasis to its real meaning as well as introducing an amusing side to the subject which makes its reading easier and even adds to its informative quality. The book is divided into eight chapters. The Mediæval House, the subject of the first chapter, is seen as more of a fortress than a home; the Tudor House is described, influenced strongly by the Italians, although its plan, with its long gallery, was truly English; symmetry in design and Classic ornamentation, characteristic of the Elizabethan house, are given two chapters; the change in proportion, practiced by Inigo Jones and his pupil, John Webb, is dealt with in the chapter entitled The Carolean House. The Queen Anne House of Wren's time, in which a desire for display was combined with comfort, follows; then the Small House, of singular charm because "they were expressions of the countryside around them," and, finally, The Georgian House, in which the old Gothic ideas are entirely replaced by the Classic, simpler and lighter than any preceding, but still emphasizing display more than comfort. As the author states in the preface, he attempts to tell a story of "domestic architecture in England from the time men first built with permanent materials in words that will be understood by readers unfamiliar with the subject." In that he has succeeded. The text is interesting, light, instructive and entertaining. Many full-page illustrations are shown,—well-chosen examples of English architecture.

Old English Houses, by J. A. Gotch. Two hundred odd pages, with 7 plans and 48 illustrations; 6x9; bound in board covers; published by E. P. Dutton & Company, New York. Price \$7.00.

THE FALISCANS IN PREHISTORIC TIMES

THE above is the title of volume 5 of papers and monographs of the American Academy in Rome. The author is Louise Adams Holland, one-time resident at the Academy.

Frankly, we admit no knowledge of the Faliscans, but as we have a decided liking for archæology and a deep respect for the men and women who are delving into the past, we took up this volume with a feeling of interest, and its perusal has been very much worth while.

The Faliscans, we learn, were a people supposedly akin to the Latins, and spoke a Latinic dialect.

They take their name from the ancient city of Falerii, located in Etruria.

These papers deal, in a series of six chapters, with the various evidences of this early civilization as disclosed through successive periods of excavation of tombs. Writing the history of a people long extinct on facts based on such archæological treasure has materially added to our knowledge, and while the non-professional reader may not be able fully to comprehend all that is set down, he will get a certain knowledge that is undoubtedly useful. The work done in this direction under the inspiration of the American Academy in Rome is of very great value. In fact, this institution has so greatly justified the wisdom of its founders and is now so efficiently functioning as to entitle the Academy to continued support and encouragement.

HOW TO DISTINGUISH THE SAINTS IN ART

THE most recent volume by Major Arthur De Bles, *How to Distinguish the Saints in Art*, while primarily intended for picture lovers, dealers and experts, will be found of interest to architects and decorators.

The numerous illustrations of saints and maidonnas, etc., afford an opportunity for comparison and study. The work includes among others a classification of saints by the costumes worn; an index of illustrations by categories; lists of artists, museums and churches where works of these artists can be seen; and a new table of Martyrdoms; a list of attributes and symbols with the saints who bear them, and a chronological list of Popes from St. Peter until the end of the Grand Period in Art.

How to Distinguish the Saints in Art, by Major Arthur De Bles. Published by Art Culture Publications, Inc., New York. 168 pp., more than 400 illustrations, size 8¾x12 inches. Price \$7.50.

FRESH AIR AND VENTILATION

IN a volume published recently, entitled *French Air and Ventilation*, Dr. C. E. A. Winslow, Professor of Public Health, Yale School of Medicine, has made a popular presentation of the results of recent research on the subject of ventilation.

Professor Winslow has treated the subject in a broad way and outlined the modern conception of what constitutes good ventilation and tells how to get it under varying conditions. During the past ten years many developments through research have made the matter of ventilation practically a new science.

Ventilation is considered under five headings on "Atmosphere and Human Health," "What Constitutes Good Ventilation," "How to Secure Good Ventilation," "Factory Ventilation," and "Climate and Season and the Hygiene of the Skin."

Fresh Air and Ventilation. By Dr. C. E. A. Winslow. Published by E. P. Dutton & Co., New York. 182 pp. Size 5½x7¾ inches. Cloth bound. Price \$2.00.



Harwood Street Entrance, Hilton Hotel, Dallas, Texas, Lang & Witchell, Architects, An effective and beautiful use of Terra Cotta with graceful clear cut detail.

TERRA COTTA

*Meets Every Requirement for
Lower Story Finish*

Every nicety of finish requisite for lower story detail is obtainable in Terra Cotta under the perfected processes of modern manufacture.

Architects and their clients will be interested in our new series of illustrated pamphlets displaying this quality of workmanship in various types of buildings.

NATIONAL TERRA COTTA SOCIETY

19 WEST 44th STREET

NEW YORK, N. Y.

CURRENT NEWS

SCHOOL AND LIBRARY

CONSTRUCTION of new schools and libraries absorbed 5 per cent of all the money spent for new buildings in the United States in 1923, it is learned from press despatches.

COST OF PAUPERISM

THE "average pauper" requires \$334.64 annually for his maintenance, lives on 4.02 acres of land, of which 2.14 acres are cultivated for his support, and which, with stock and farm equipment, are worth, per inmate, \$563.13, the Department of Labor has announced in a report, entitled *The Cost of American Almshouses*.

REAL ESTATE VALUES

REAL estate not taxed in the United States, including schools, churches, and State and local public buildings and institutions, is valued at \$20,032,475,000. The real estate in the City of New York was valued for taxable purposes for 1925 at \$12,301,509,000, or about 4 per cent of the total national wealth of the United States.

PARIS TO RENT LAMP POSTS

PARIS has decided to permit her lamp posts to be used for advertising purposes, but will not let them be disfigured. In voting to authorize the Prefect to sign a contract for 1,000 posts to carry advertisements, the Municipal Council made the conditions that the signs must be "artistic" and must not be placed on streets which have special historical or sentimental associations.

The contractor must pay the city 400 francs (about \$16) for each post he uses and 50 per cent of his profits. Before final permission for using posts in any district is given, two committees, one on artistic values of the proposed "ads" and one on antiquarian standing of the streets affected, must be consulted. The council itself will have the final word.

The French Society for Prevention of Cruelty to Animals hitherto has been allowed to paint a notice, "Be Kind to Animals," on Paris lamp posts, but these signs have been so small as to be hardly noticeable.

HISTORIC HOUSE A GIFT

THE historic Douglass House in Trenton, N. J., in which General Washington conferred with his staff on the night of January 2, 1777, recently became the property of the State of New Jersey. It was given by the Douglass House Committee to the State House Commission. The house was

transferred a short while ago from its original location in a southern section of the city to Stacy Park, which practically surrounds the State Capitol.

The building was completely restored by the Douglass House Committee. Ceremonies in the Assembly Chamber of the State House marked the transfer of ownership of the Douglass House. State Controller Bugbee of the State House Commission accepted the property for the State. As he did so cannon boomed a salute in Stacy Park.

ROADSIDE TREES

SEVERAL newspaper letters advocate roadside tree and shrub planting, states *The Architects' Journal*, London. They nearly all come from optimists who favor the idea. Some of their suggestions are a little fantastic. One of the letters is courageously headed "Road Orchards," as if the human boy could resist so alluring a temptation to help himself to fruit and nuts. It is a lady who, possibly in ignorance of boyish leanings to depravity in the matter of ungathered greengrocery, suggests the wholesale planting by the roadside of walnut, chestnut, apple, pear, cherry, plum, damson, and other luscious dainties. Most charming! England would forthwith become a paradise; but has the lady forgotten the cynical proverb which declares that "stolen fruits are sweet?" Yet who does not envy the Japanese the poetic inspiration of their cherry blossoms?

MATERIALS AND BRILLIANCE OF STYLE

A COMPREHENSIVE glimpse of the buildings of Northern Italy in the Renaissance period, chiefly those of Pavia, Milan, and neighboring centers, was given in a lecture by Sir Banister Fletcher, architect, at the Central School of Arts and Crafts, London, a short while ago. Milan, said Sir Banister, when she had shaken off the German influences which had prevailed in the Gothic period, soon reverted to the old Classical traditions which in Italy had always been dormant, to the solidity and stateliness of design and the delicacy of conventional detail. The beautiful marble of Carrara made a new refinement possible; while in the valley of Lombardy, the clay provided a brick architecture characteristic in its aspect, and the latter, too, lent itself to a grace of decorative detail which was dear to the Italian spirit. At the great Carthusian church of Certosa, at Pavia, the brick Gothic blended oddly with the brick Renaissance of the gorgeous west front, in which Gothic vertical lines took the form of pilasters and slender baluster columns.

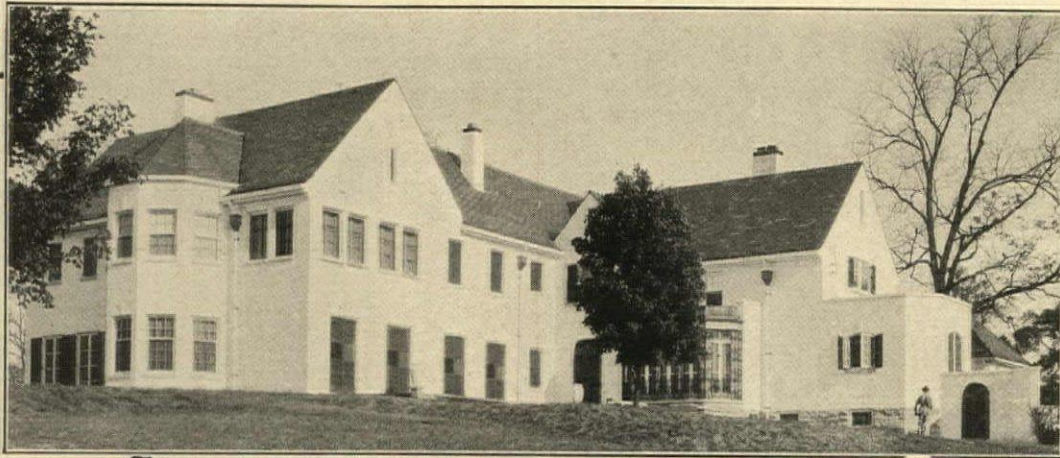

Residence of Edward Warner, Esq., Nashville, Tennessee. Donald W. Southgate, Nashville, architect. H. S. Vaughn, Nashville, builder. Celotex Insulating Lumber used for sound-deadening and insulation.

INSULATED at practically no extra cost

Why Donald W. Southgate specified Celotex Insulating Lumber for this beautiful Nashville home

Every architect knows the advantages of insulating the houses he designs.

But ordinary insulation is quite an added expense. Although one of the most important features of a house, insulation is usually one of the first to be cut out when you have to figure costs closely. Not so when you specify Celotex Insulating Lumber.

As sheathing

Used as sheathing, in place of wood lumber and building paper, Celotex adds effective insulation at actually less than the cost of ordinary construction. Celotex has *three* times the heat stopping power of wood lumber, *eight* times that of plaster board, *twelve* times that of brick and *twenty-five* times that of concrete. Its thermal conductivity is .33 B. t. u. per hour per square foot per degree Fahrenheit per inch thickness (Armour Institute).

A Celotex sheathed house is much stronger than one of ordinary construction. Tests show that the resistance of Celotex to lateral distortion is several times that of wood sheathing.

Under plaster

On inside walls, Celotex gives in-

sulation and deadens sound when used in place of lath. Plaster bonds directly with the surface of Celotex. It makes a stronger wall; less apt to crack; and free from lath marks. This construction costs a little more than a wood lath and plaster wall—and is worth it.

The only insulation that is not an extra

No other effective insulating material possesses this structural strength that makes it part of the building itself instead of an extra material and expense. We will gladly mail our A. I. A. portfolio of detail sheets showing numerous applications free to architects. Just mail the coupon below for your copy.

LOOK AHEAD!

Architects are warning their clients against building uninsulated houses today.

Five years from now such houses will be out-of-date. Nobody will want to live in them. Nobody will want to buy or rent them. Nobody will think of building them.

THE CELOTEX COMPANY
CHICAGO, ILL.

Mills: NEW ORLEANS, LA.

Branch Sales Offices in many principal cities
(See telephone books for addresses)

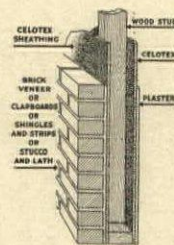

How Celotex is used

Celotex is used in outside walls as sheathing, replacing wood lumber and eliminating the use of building paper. On inside walls plaster is applied directly to its surface. This eliminates the use of lath. Results: more comfort, greater strength and security, longer life and less upkeep expense.



THE CELOTEX COMPANY, Dept. T-64
645 N. Michigan Ave., Chicago, Ill.
Please send A. I. A. portfolios on Celotex
American Architect-4-5-26

Name

Street

City State

HYDRO-ELECTRIC POWER IN ITALY

ITALY, on account of a lack of fuel, has turned to the development of water power, states a recent issue of *Engineering News-Record*. There are many falls already developing upwards of 10,000 horse power and the total actually installed is now 2,275,000 horse power, or practically 40 per cent of the 5,500,000 horse power which it is estimated the streams of the country could produce. The greatest development is in Lombardy in North Italy. In 1898 the installed horse power was only 115,000 and in 1908 it was 552,000. By 1928 it may exceed 3,000,000 horse power.

BUILDING OF 800 ROOMS FOUND BY
NEW MEXICO DIGGERS

RUINS of ancient Pueblo Bonito, N. M., which revealed to geologists a pre-historic underground settlement, are declared to be only the "upper story" of still another buried village. Neil Judd, director of excavations of the National Geographic Society, has announced that the second underground city covers at least three and a quarter acres.

Among the dwellings found in the pueblo, Mr. Judd said, was a building of 800 rooms, of which 500 were on one floor. Many of the underground dwellings stand four stories high.

BROOKLYN MUSEUM OPENS NEW SECTION

THE Brooklyn Museum of Art has inaugurated a new section that will be devoted to the arts of the savage tribes. This exhibit was arranged with a view to its appeal, particularly to designers searching for new thought. Textiles will be conspicuous. It is predicted that the opening will mark the beginning of a new method of museum exhibitions. In the center of the hall are many large pillars extending up to the ceiling and thus supporting the roof for both balcony and the lower floor. These will be painted in brilliant colors and in fantastic designs to give the keynote of brightness and life that is characteristic of the entire new Ethnological Gallery.

TO MEASURE INCOME ON REALTY INVESTMENT
IN U. S.

THE actual income now being realized on real estate investment in the United States will be measured in a survey to be made by the Mortgage and Finance Division of the National Association of Real Estate Boards.

In this survey the division, as an aid in financing real estate transactions, will collect confidential reports of building costs and rental returns. From this material a gauge will be established by which to judge the income real property should yield.

Separate surveys of representative cities in every section of the country have been planned, the re-

sults of which will be compiled in a report to show the present relation between rentals and other income from property and the investment made.

Properties will be classified as to type, including in the study apartment buildings, dwellings, industrial and commercial property. Both gross and net incomes will be included in the survey.

PERSONALS

G. Whitecross Ritchie, architect, has moved his offices to suite 406 Kosloff Building, 2410½ West Seventh Street, Los Angeles, Calif.

John Mead Howells, architect, is now located at 154 East Forty-sixth Street, New York City, having moved his offices from 367 Lexington Avenue.

John Hocke, architect, announces that he has moved his office from 7602 Chappel Avenue to suites 4 and 5 Harbor Bank Building, 1604 East Seventy-ninth Street, Chicago, Ill.

Charles R. Greco, architect, Edward G. Reed, associated, announce the removal of their offices to 1031-33 Guardian Building, Cleveland, Ohio. Their Boston office remains at the same address, 11 Beacon Street.

The architectural firm of Green & Evans has been dissolved by mutual consent. James C. Green will carry on the business under his own name at the old address, 100 East Forty-fifth Street, New York City.

A. A. Aegerter and Norman I. Bailey, formerly associated with the late A. B. Groves, have opened an office for the practice of architecture under the firm name of Aegerter & Bailey, architects, 1904 Railway Exchange Building, St. Louis, Mo. Manufacturers are requested to send catalogs and samples.

Announcement is made of the dissolution of the architectural firm of Godley & Sedgwick. Frederick A. Godley will assume the unfinished business of the firm and continue the practice of architecture at the old address, 522 Fifth Avenue, New York City. Henry R. Sedgwick will continue the practice of architecture at 16 East Forty-seventh Street, New York City.

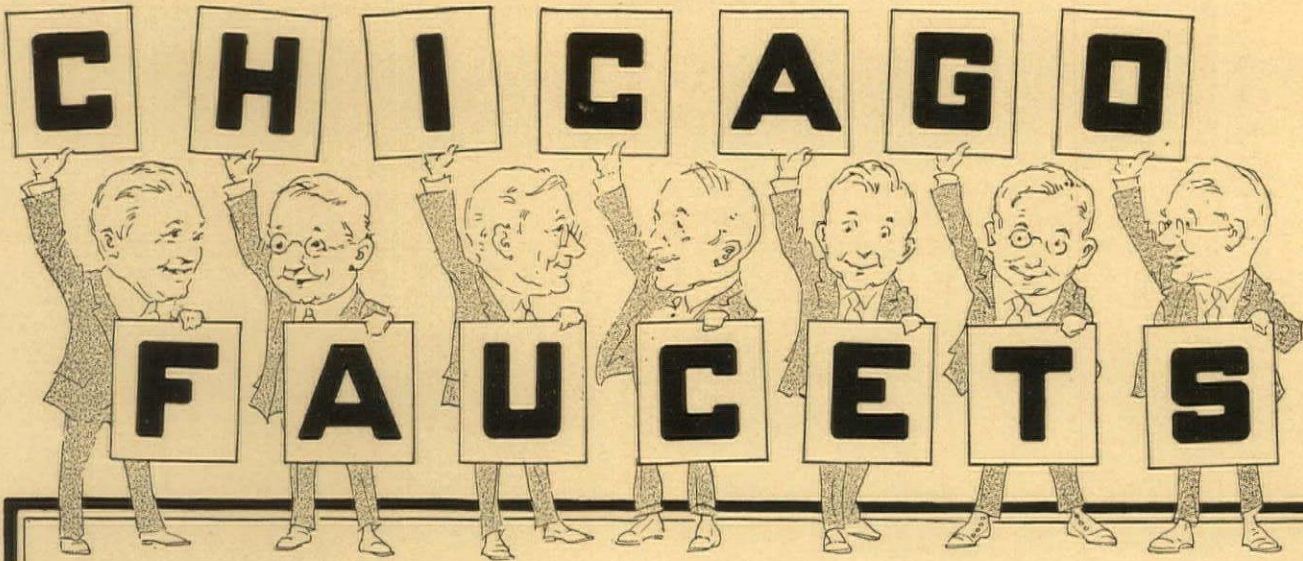

Unanimous!

Seven out of seven Building Managers
voted for CHICAGO FAUCETS!

[A True Story]

The Architect was reading his specifications. Seven Building Managers, invited into consultation, were listening. At last they came to the subject of faucets.

"Self-closing faucets," read the Architect.

"Chicago Faucets," said the seven Building Managers, one after another.

Then they all looked at each other and smiled. They had all been through the same experience, had all reached the same conclusion independently.

A standardized working unit that can be changed as quickly as an electric bulb; a replaceable seat that prevents any wear on the main body casting—these are the two main reasons why Building Managers and Engineers prefer Chicago Faucets and recommend them wherever they go.

If you don't know about them yet, write for all the details.

THE CHICAGO FAUCET CO.
2700-22 N. Crawford Avenue Chicago

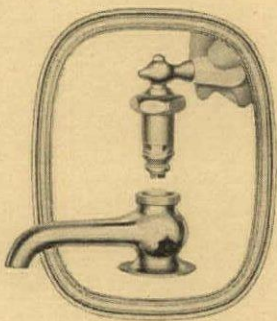

Standardized, Renewable
Working Unit

Can be changed as easily as an electric bulb. One unit fits all faucets. Seat replaceable like washer. No wear on main body casting; the reason why Chicago Faucets outlast the building.

REFERENCE LIST OF BUSINESS LITERATURE

*A Service arranged for the use of the Architect, Specification Writer
and Architect Engineer*

THIS list of the more important business literature of Manufacturers of building material and equipment is published each issue. Any of these publications may be had without charge, unless otherwise noted, by applying to The American Architect, 239 West 39th Street, New York, or obtained directly from the manufacturers. Either the titles or the numbers may be used in ordering.

Arranged according to the Standard Construction Classification adopted by the American Institute of Architects.

- | | |
|--|---|
| <ol style="list-style-type: none"> 1. PREPARATION OF SITE. 2. EXCAVATION. 3. MASONRY MATERIALS. 4. CONCRETE AND MONOLITHIC CONSTRUCTION. 5. BRICK WORK. 6. FOUNDATIONS. 7. WATERPROOFING AND DAMPPROOFING. 8. STONE WORK. 9. ARCHITECTURAL TERRA COTTA. 10. BLOCK CONSTRUCTION. 11. PAVING. 12. ROOFING, SHEET METAL AND SKYLIGHTS. 13. STRUCTURAL STEEL AND IRON. 14. MISCELLANEOUS STEEL AND IRON. 15. ORNAMENTAL METAL WORK AND PHYSICAL PROPERTIES OF METALS. 16. FIRE RESISTING DOORS, WINDOWS, AND TRIM. 17. SPECIAL DOORS AND WINDOWS. 18. VAULTS AND SAFES. 19. CARPENTRY. 20. FURRING AND LATHING. 21. PLASTERING. | <ol style="list-style-type: none"> 22. MARBLE AND SLATE. 23. FLOOR AND WALL TILE AND ACCESSORIES. 24. PLASTIC FLOORS. 25. PAINT, PAINTING AND FINISHING. 26. GLASS AND GLAZING. 27. HARDWARE. 28. FURNISHINGS. 29. PLUMBING. 30. HEATING AND VENTILATING. 31. ELECTRICAL WORK. 32. REFRIGERATION. 33. ELEVATORS. 34. POWER PLANT. 35. EQUIPMENT, STATIONARY. 36. CONSTRUCTION PLANT. 37. INSULATION. 38. LANDSCAPE. 39. ACOUSTICS. 40. REGULATIONS. <ol style="list-style-type: none"> I PLANS AND DESIGNS. II GENERAL CATALOGS. III FINANCING OF ENTERPRISES. |
|--|---|

1. PREPARATION OF SITE

2. EXCAVATION

3. MASONRY MATERIALS

American Face Brick Association, 1754 People's Life Bldg., Chicago, Ill.

103. *The Story of Brick.* Contains the history of, and basic requirements of building brick, artistic, sanitary and economic reasons, comparative costs, and fire safety with photographs and drawings, and illustrates ancient and modern architecture works of note in brick. Size, 7 x 9½ in. 56 pp.

Kosmos Portland Cement Co., Louisville, Ky.

877. *Kosmortar. A Mason's Cement.* A circular describing the properties of this material, tests of strength and directions for its use. 8 pp. Illustrated. Size, 3½ x 8¼ in.

Louisville Cement Co., Inc., Louisville, Ky.

311. *Brixment, the Perfect Mortar.* The reading of this little book gives one a feeling that definite valuable information has been acquired about one of the oldest building materials. Modern science has given the mason a strong water-resisting mortar with the desirable "feel" of the best rich lime mortar. 16 pp. Illustrated, in colors. Size, 5½ x 7¾ in.

694. *Brixment for Perfect Mortar.* A description of the chemical and physical properties of Brixment, advantages of its use in mortars for brick and stone masonry, tests of strength and directions for use. In cover for filing. 16 pp. Illustrated. Size, 8½ x 11 in.

Ricketson Mineral Paint Works, Milwaukee, Wis.

376. *Ricketson Mortar Colors.* Two interesting folders with color card, for these well-known fadeless colors for mortar, cement, stucco and brick, in use for 35 years. Size, 3¼ x 6 in.

The Truseon Laboratories, Detroit, Mich.

920. *Sweep Hardness Into Your Concrete Floors.* Pamphlet of information on Agatex chemical cement floor hardener, with specifications for use. Illustrated. 8 pp. Size, 4 x 9 in.

4. CONCRETE AND MONOLITHIC CONSTRUCTION

American Steel & Wire Co., 208 La Salle St., Chicago, Ill.

849. *Wire Reinforcing Fabric in Buildings.* A catalog describing triangle mesh fabric and electric weld fabric reinforcing for concrete construction, details, tables and designing data. 58 pp. Illustrated. Size, 6 x 9 in.

Cement-Gun Company, Inc., Allentown, Pa.

1030. *Gunite Bulletins.* A series of bulletins describing the adaptability of gunite, cement-gun product, for a wide range of construction and replacement work of all kinds. Illustrated. Size, 6½ x 9½ in.

Concrete Engineering Co., Omaha, Neb.

347. *Handbook of Fireproof Construction.* An illustrated treatise on the design and construction of reinforced concrete floors with and without suspended ceilings. The Meyer Steel-form Construction is emphasized and tables are given of safe loads for ribbed concrete floors. 40 pp. Illustrated. Size, 8½ x 11 in.

Portland Cement Association, 347 Madison Ave., New York City.

595. *Concrete Floors—Proposed Standard Specifications of the American Concrete Institute.* Specifications with explanatory notes covering materials, proportions, mixing and curing. Plain and reinforced slabs are covered as well as one and two course floors and wearing courses. 18 pp. Size, 6 x 9 in.

636. *Concrete Data for Engineers and Architects.* A valuable booklet containing the reports of the Structural Materials Research Laboratories at Lewis Institute, Chicago, in abbreviated form. It is of great value to writers of specifications. 18 pp. Illustrated. Size, 8½ x 11 in.

Truseon Steel Company, Youngstown, Ohio.

317. *Truseon Floortyle Construction—Form D-352.* Contains complete data and illustrations of Floortyle installations. 10 pp. Illustrated. Size, 8½ x 11 in.

United States Gypsum Company, 204 West Monroe St., Chicago, Ill.

819. *Sheetrock Pyrofill Construction.* A catalog describing a built-up construction for roofs and floors, consisting of sheetrock; a metal fabric and pyrofill. Details, designing data and specifications. 16 pp. Illustrated. Size, 8½ x 11 in.

5. BRICK WORK

American Face Brick Association, 1754 People's Life Bldg., Chicago, Ill.

371. *Architectural Details in Brickwork. Series One, Two and Three.* Each series consists of an indexed folder case to fit standard vertical letter file, containing between 30 and 40 half-tones in brown ink on fine quality paper. These collections are inspiring aids to all designers. Sent free to architects who apply on their office stationery; to others, 50 cents for each series.

855. *English Precedent for Modern Brickwork.* A book of plates and measured drawings of Tudor and Georgian brickwork with a few recent variations of modern architects in the spirit of the old work. Price \$2.00. 100 pp. Illustrated. Size, 8½ x 11 in.

The Common Brick Manufacturers' Association of America, Guarantee Title Bldg., Cleveland, O.

1011. *Skintled Brickwork.* A valuable brochure illustrating the effects secured by skintled brickwork made of common brick. Close-up views showing working details and general illustrations. Price 15 cents. 16 pp. Illustrated. Size, 8½ x 11 in.

1012. *Hollow Walls of Brick.* A booklet containing general illustrations, detail methods and insulation qualities of hollow walls of brick. 24 pp. Illustrated. Size, 8½ x 11 in.

6. FOUNDATIONS

Raymond Concrete Pile Co., 140 Cedar St., New York.

156. *Raymond Concrete Piles—Special Concrete Work.* A booklet with data concerning the scope of the Raymond Concrete Pile Co., for special concrete work. It classifies piles, showing by illustration, text and drawings, the relative value of special shape and manufacture of piles. It gives formulae for working loads, and relative economy. Size, 8½ x 11½. 60 pp.

REFERENCE LIST OF BUSINESS LITERATURE—Continued

7. WATERPROOFING AND DAMPPROOFING

Samuel Cabot, Inc., 141 Milk St., Boston, Mass.

340. *Cabot's Waterproofing Specialties.* Describes Dampproofing, Clear Brick Waterproofing and Clear Cement Waterproofing with specifications and covering data. 12 pp. Illustrated. Size, 4 x 9 in.

The Phillip Carey Co., Lockland, Cincinnati, Ohio.

1035. *Carey Waterproofing and Dampproofing Specifications.* A valuable file of eleven specifications for waterproofing and dampproofing various types of structures with different conditions. 44 pp. Illustrated. Size, 8 x 10 1/4 in.

A. C. Horn Company, Long Island City.

972. *Waterproofings.* A folder containing loose leaf specifications for waterproofings and dampproofings for all places, materials and for all conditions. Also service bulletin. 32 pp. Illustrated. Size, 8 1/2 x 11 in.

L. Sonneborn Sons, Inc., 114 Fifth Ave., New York City.

891. *Dampproofing and Waterproofing. Floor Treatments.* Bulletins of specification data for dampproofing structures and for floor hardening and coloring. Sent on request on business stationery. In folders. Size, 8 1/2 x 11 in.

Truscon Laboratories, Detroit, Mich.

955. *Truscon Waterproofing Specifications, Book "A."* New and revised specifications for waterproofing mass concrete, cement stucco, brick masonry, also dampproofing paints, oil proofings and quick-set for concrete. How to use and quantity required. 26 pp. Illustrated. Size, 8 1/2 x 11 in.

967. *Specifications for Truscon Waterproofing, Dampproofing and Oil Proofing, Book "A."* Complete specifications for all conditions requiring water and dampproofing for concrete, plaster, stucco, stone and other masonry. 14 pp. Illustrated. Size, 8 1/2 x 11 in.

8. STONE WORK

Indiana Limestone Quarrymen's Assn., P. O. Box 503, Bedford, Ind.

366. *Standard Specifications for Cut Stone Work.* This is Vol. III, Series "A-3." Service publications on Indiana Limestone, containing Specifications and Supplementary Data, relating to best methods of specifying and using this stone for all building purposes. This valuable work is not for general distribution. It can be obtained only from a Field Representative of the Association or through direct request from architect written on his letterhead. 56 pp. Illustrated. Size, 8 1/2 x 11 in.

845. *School and College Buildings, Vol. 6, Series B.* A profusely illustrated booklet showing the use of Indiana Limestone in a large number of educational buildings of all kinds and types and in all parts of the United States. 80 pp. Illustrated. Size, 8 1/2 x 11 in.

National Building Granite Quarries Assn., Inc., 31 State Street, Boston, Mass.

416. *Architectural Granite No. 1 of the Granite Series.* This booklet contains descriptions of the various granites used for building purposes; surface finishes and how obtained; profiles of mouldings and how to estimate cost, typical details; complete specifications and 19 plates in colors of granite from various quarries. 16 pp. Illustrated. Size, 8 1/2 x 11 in.

914. *Studies in Granite No. 2 of Series.* A collection of 18 plates of granite details selected from important American buildings. In folder. 18 pp. Illustrated. Size, 8 1/2 x 11 in.

9. ARCHITECTURAL TERRA COTTA

Atlantic Terra Cotta Co., 350 Madison Ave., N. Y. C.

903. *Chimney Pots.* A booklet containing details of chimney pots adapted to Colonial, English, Gothic, Tudor and Georgian houses, colored plates, dimensions and specifications. 12 pp. Illustrated. Size, 8 1/2 x 11 in.

1075. *Terra Cotta in Japan.* No. 5 Vol. VIII. February, 1926. Atlantic Terra Cotta Co. monograph illustrated with photographs and drawings of buildings erected in Osaka, Tokio and Kobe. 16 pp. Illustrated. Size, 8 1/2 x 11 in.

National Terra Cotta Society, 19 West 44th St., New York City.

664. *Standard Specifications.* Contains complete detailed specifications for the manufacture, furnishing and setting of terra cotta, a glossary of terms relating to terra cotta and a short form specification for incorporating in architects' specification. 12 pp. Size, 8 1/2 x 11 in.

668. *Better Banks.* Illustrating many banking buildings in terra cotta, with an article on its use in bank design by Alfred C. Bossom, architect. 32 pp. Illustrated. Size, 8 1/2 x 11 in.

The Northwestern Terra Cotta Co., 2525 Clybourn Ave., Chicago Ill.

96. *Architectural Terra Cotta.* A collected set of advertisements in a book, giving examples of architectural terra cotta, ornamental designs and illustrations of examples of facades of moving-picture houses, office buildings, shops, vestibules and corridors in which Northwestern Terra Cotta was used. Size, 8 1/2 x 11 in. 78 pp.

10. BLOCK CONSTRUCTION

11. PAVING

American Three Way-Luxfer Prism Co., 13th Street and 55th Court, Chicago, Ill.

424. *Daylighting.* Catalog 21. A complete catalog on glass prisms for use in transoms, sidewalk and floor lights, skylights, etc., for lighting places inaccessible to direct daylight. Contains also measurements, specifications and other data required by designers. 42 pp. Illustrated. Size, 8 1/2 x 11 in.

12. ROOFING, SHEET METAL AND SKYLIGHTS

American Sheet & Tin Plate Co., Frick Building, Pittsburgh, Pa.

452. *Reference Book, Pocket Edition.* Covers the complete line of Sheet and Tin Mill Products. 168 pp. Illustrated. Size, 2 1/2 x 4 1/2 in.

463. *Copper—Its Effects Upon Steel for Roofing Tin.* Describes the merits of high-grade roofing tin plates and the advantages of the copper-steel alloy. 28 pp. Illustrated. Size, 8 1/2 x 11 in.

Wm. L. Barrell Co., 50 Leonard St., N. Y. C.

778. *Con-Ser-Tex Canvas Roofing.* A booklet giving facts and figures concerning the use of canvas roofing on roofs of all kinds and floors of porches, sleeping balconies, garage, kitchen and laundry floors, gutters, valleys and hips. 12 pp. Illustrated. Size, 3 3/4 x 7 in.

The Phillip Carey Co., Lockland, Cincinnati, Ohio.

378. *Architects' Specification Book on Built-up Roofing.* A manual for detailers and specification writers. Contains complete details and specifications for each type of Carey Asphalt Built-up Roof. 20 pp. Illustrated. Size, 8 1/2 x 11 in.

Copper and Brass Research Association, 25 Broadway, New York.

1041. *Copper Roofings.* Information for architects, including standard details and specifications for the use of copper as a roofing material. 26 pp. Illustrated. Size, 8 1/2 x 11 in.

1042. *Copper Flashings.* A handbook of data on the use of copper as a flashing material with standard details of construction and specifications for sheet-copper work. Second edition dated Feb., 1925. 66 pp. Illustrated. Size, 8 1/2 x 11 in.

The Edwards Manufacturing Company, Cincinnati, Ohio.

535. *Shingles and Spanish Style of Copper.* This book, illustrated in colors, describes the forms, sizes, weights and methods of application of roof coverings, gutters, downspouts, etc., of copper. 16 pp. Illustrated in special indexed folder for letter size vertical files.

Ludowici-Celadon Co., Chicago, Ill.

120. *Roofing Tile.* A detailed reference for architects' use. Sheets of detailed construction drawings to scale of tile sections of various types and dimensions, giving notes of their uses and positions for various conditions of architectural necessity. Size, 9 1/2 x 13 1/2 in. 106 plates.

154. *The Roof Beautiful.* Booklet. Well illustrated with photographs and drawings, giving history and origin of roofing tile, and advantages over other forms of roofing. Types shown by detailed illustrations. Size, 8 x 10 1/4 in. 32 pp.

Milwaukee Corrugating Co., Milwaukee, Wis.

815. *Milcor Architectural Sheet Metal Guide. Catalog No. 24.* A complete catalog of sheet metal ceilings and side walls, zinc and copper ornaments, cornices, skylights, ventilators, gutters, downspouts and roofing tiles. 64 pp. Illustrated. Size, 8 1/2 x 11 in.

Mohawk Asbestos Slate Co., Inc., Utica, N. Y.

873. *The Roof Everlasting.* A booklet describing the advantages of the Mohawk tapered asbestos shingle with specifications for installation. 20 pp. Illustrated. Size, 3 3/4 x 6 1/2 in.

Rising and Nelson Slate Company, 101 Park Ave., New York, N. Y.

496. *Tudor Stone Roofs.* This leaflet discusses colors and sizes of Tudor hand-wrought slates; deals with the service given to architects and tells how the material is quarried for each product after careful drawing and specifications are prepared in co-operation with architects. Special grades are described in detail and illustrations are given of buildings with Tudor slate roofs. Contains also specifications of laying slate. 4 pp. Illustrated. Size, 8 1/2 x 11 in.

571. *Tudor Stone Roofs.* A brochure describing the 7 special grades of Tudor Stone and the 7 grades of commercial slate produced by this company with illustrations of many structures on which it has been used. 28 pp. Illustrated. Size, 6 x 9 1/2 in.

Vendor Slate Co., Easton, Pa.

332. *The Vendor Book of Roofing Slate for Architects.* Contains original information on slate in various architectural uses; history, geology, sundry practical matters; complete descriptive classification; extended treatise on architectural roof design and specifications. 24 pp. Illustrated. Size, 8 1/2 x 11 in.

333. Occasional brochures on architecturally pertinent phases of roofing slate sent on request.

13. STRUCTURAL STEEL AND IRON

Bethlehem Steel Co., Bethlehem, Pa.

1080. *Bethlehem Structural Shapes.* Condensed catalog S-16 revised to January, 1925. Explanatory notes and tables of weights, dimensions and properties of Bethlehem girder beams, I-beams, H-columns. Bethlehem columns supplementary sections, reinforced 14-inch H-columns and special compound columns. 36 pp. Illustrated. Size, 4 x 6 1/2 in.

1081. *Bethlehem Standard Structural Shapes.* Shipbuilding shapes and steel plates, condensed catalog S-13. Explanatory notes, standard allowable variations, classification of extras, tables of weights, dimensions and properties of standard I-beams, channels, angles and Z-bars. Tables of sizes and tolerances of Universal plates and sheared plates. 60 pp. Illustrated. Size, 4 x 6 1/2 in.

1082. *Bethlehem Rolled Steel Slabs for Column Bases.* Catalog S-17 revised to December, 1925, general information, instructions for ordering, tables of minimum and maximum rolling lengths for various widths and thicknesses and weights and dimensions of rolled steel slabs for column bases. 12 pp. Illustrated. Size, 4 x 6 1/2 in.

Lally Column Co., Inc., 211-249 Lombardy St., Brooklyn, N. Y.

122. *Lally Columns Handbook.* Detailed construction diagrams for various types of steel construction. The text describes advantages of endurance and economy of the column. Various tests, tables of sizes, dimensions, weight, carrying capacities, and data on other structural materials are given. Size, 4 1/2 x 6 3/8 in. 81 pp.

REFERENCE LIST OF BUSINESS LITERATURE—Continued

13. STRUCTURAL STEEL AND IRON—Continued

The General Fireproofing Building Products, Youngstown, Ohio.
945. *The Steel Lumber Handbook.* Full details on steel lumber floor construction with tables and drawings. Size, 8½ x 11 in.

14. MISCELLANEOUS STEEL AND IRON

American Abrasive Metals Co., 50 Church St., New York.

1043. *Feralun Anti-Slip Treads.* A circular giving suggested details for the use of anti-slip materials in building construction and detail information for specification writer and drafting room. 4 pp. Illustrated. Size, 8½ x 11 in.

Colonial Fireplace Co., 4603 -4617 Roosevelt Road, Chicago, Ill.

1078. *Brick Fireplaces and Artistic Wood Mantelpieces.* Catalog 15-25. Showing fireplaces, mantels, dampers, grates, ash dumps and hoods. 40 pp. Ill. Size 8½ x 11 inches.

H. W. Covert & Co., 137 East 46th St., New York City.

774. *Fireplace and Flue Construction.* A treatise explaining the elements of fireplace construction with details and dimensions and description of dampers and other accessories. 12 pp. Illustrated. Size, 8½ x 11 in.

The Donley Brothers Co., 13900 Miles Ave., Cleveland, Ohio.

912. *Donley Book of Fireplaces, 3rd Edition.* This book contains designs of fireplaces, valuable construction plans and data and catalog of dampers, grates and accessories. 24 pp. Illustrated. Size, 7½ x 10½ in.

Ferro Studio, Inc., 228 East 150th St., N. Y.

991. *Craftsmanship in Wrought Iron.* A booklet illustrating wrought iron gates, doors, grilles, entrance gates, lanterns, railings, chandeliers, hardware and fireplace fittings. 48 pp. Illustrated. Size, 8 x 11 in.

Edwin A. Jackson & Bro., Inc., 50 Beekman St., New York, also Lexington Ave., at 65th St., New York.

171. Booklet showing general construction and size of chutes to receive coal. Two types are built into the foundation wall with glass panel in place of cellar window; another type is placed flush with the ground, and is placed adjacent to wall, or can be placed near the street curb. Size, 3½ x 6¼ in. 16 pp.

823. *Fireplace metal work*, including dampers, ashdumps, ashpit doors, andirons, firetools and spark screens giving dimensions and prices. 16 pp. Illustrated. Size, 8 x 11 in.

The Safety Stair Tread Co., Wooster, Ohio.

828. *The Wear on Stairs.* A catalog describing the properties of white brass, brass and black safety treads for stairs. 12 pp. Illustrated. Size, 3½ x 9¼ in.

829. *Wooster Safe Groove Tread.* Catalog describing safe groove treads and thresholds and security nosings, made of white brass, brass and black steel. 4 pp. Illustrated. Size, 8½ x 11 in.

Truscon Steel Co., Youngstown, Ohio.

641. *Truscon Steel Joist Data Book.* Complete data of steel joists giving properties, dimensions, safe loads, coefficients of deflection, details of connections, specifications, directions for installations. 32 pp. Illustrated. Size, 8½ x 11 in.

15. ORNAMENTAL METAL WORK AND PHYSICAL PROPERTIES OF METALS

American Brass Co., Main Office, Waterbury, Conn.

138. *Price List and Data Book.* Illustrated. Looseleaf Catalog. Covers entire line of Sheets, Wire, Rods, Tubes, etc., in various metals. Useful tables. Size, 3¾ x 7 in. 168 pp.

139. *Illustrated Pamphlets.* Describes the use and adaptability of Extruded Architectural Shapes, Benedict Nickel, Brass and Copper Pipe in Iron Pipe sizes for plumbing installations. Size, 8½ x 11 in.

16. FIRE RESISTING DOORS, WINDOWS AND TRIM

Crittall Casement Window Co., Detroit, Mich.

672. *Crittall Universal Casement, Catalog No. 22.* Contains complete description, photographs, specifications and details of steel casement windows for banks, schools, residences, churches, hospitals, set directly into masonry and with auxiliary frames. 76 pp. Illustrated. Size, 9 x 12 in.

695. *Crittall Solid Steel Reversible Windows, Catalog No. 1-24.* A catalog explaining the advantages of reversible metal windows for office buildings, schools, hospitals and other substantial buildings. Details of construction and specifications. 20 pp. Illustrated. Size, 8½ x 11½ in.

Dahlstrom Metallic Door Co., Jamestown, N. Y.

674. *Architectural Catalog.* Illustrated catalog showing styles and types of Dahlstrom Standard Construction Hollow Metal Doors and Trim, Conduo-Base, etc. Also various types of frames, jamb construction and architectural shapes. 178 pp. Illustrated. Size, 8½ x 11 in. in looseleaf.

International Casement Co., Jamestown, N. Y.

833. *International Casements for Homes of Distinction and Charm, Catalog No. 9.* A reference book for those interested in high-grade window construction. 24 pp. Illustrated. Size, 10¼ x 7¾ in.

834. *International Casements, Catalog No. 7.* A complete catalog, including working details, hardware, screen, specifications and fine illustrations of modern American installations as well as 16th Century Tudor and Jacobean residences in England. 224 pp. Illustrated. Size, 8½ x 11 in. Sent to practising architects on receipt of request on business letter-head.

Jamestown Metal Desk Co., Inc., Jamestown, N. Y.

1077. *"Medesco" Hollow Metal Doors and Elevator Enclosures.* Catalog B. Metal door designs, combination buck and jambs, finished steel jambs and mouldings. Detail drawings and sections. A catalog for filing. 32 pp. Ill. Size 8½ x 11 inches.

Wm. H. Jackson Co., 335 Carroll St., Brooklyn, N. Y. C.

1018. *Jackson Windows of Bronze, Catalog No. 21.* Standard bronze solid section double-hung, casement and special windows, details of types, illustrations of installations. 16 pp. Illustrated. Size, 8½ x 11 in.

The Kawneer Company, Niles, Michigan.

933. *Kawneer Windows.* Catalog describing double hung and casement windows made of solid nickel-silver heavy cold rolled mouldings with welded joints. Construction details and specifications. 18 pp. Illustrated. Size, 8½ x 11 in.

958. *Kawneer Solid Nickel Silver Windows.* A catalog describing the construction and installation of Kawneer Solid Nickel Silver Windows in both double hung and casement types. 18 pp. Illustrated. Size, 8½ x 11 in.

David Lupton's Sons Company, Philadelphia, Pa.

953. *Lupton Pivoted Sash, Catalog No. 12-A.* Describing all types of pivoted steel sash operating devices engineering data, specifications and installation directions. 48 pp. Illustrated. Size, 8½ x 11 in.

1051. *How Windows Can Make Better Homes. Publication C-135.* A booklet on the importance of windows and the use of steel casements for all rooms in the house. Illustrations are in color. 12 pp. Illustrated. Size, 3¾ x 7 in.

S. H. Pomeroy Co., Inc., 282 East 134th St., New York City.

1019. *Superior Windows.* Catalog of hollow metal double hung windows made of hot dipped galvanized copper-bearing steel. Details and specifications. 12 pp. Illustrated. Size, 6½ x 12½ in.

1020. *Superior Type Double Hung Windows, Bulletin B.* Complete details and specifications of the Superior double hung window of bronze or copper bearing hot dipped galvanized steel. 8 pp. Illustrated. Sizes, 4½ x 10¼ in.

Richards-Wilcox Mfg. Co., Aurora, Ill.

796. *Fire Doors and Hardware, Catalog No. A-25.* A catalog of standard, approved tin-clad fire doors, steel frames, automatic door hangers, tracks and fixtures; also hinges, locks and accessories. Details, dimensions and installation diagrams. 96 pp. Illustrated. Size, 8½ x 11 in.

The Sykes Company, 2300 W. 58th St., Chicago, Ill.

978. *Integral Steel Door Buck and Trim, Specification No. 134 and Folder No. 234.* Specifications and details for four types of steel door bucks and trim. Each 4 pp. Illustrated. Size, 8½ x 11 in.

979. *Sykes Steel Integral Door Buck and Trim, Booklet No. 34.* Describing an improved construction, method of installation and Sykes Hollow Metal Doors. 8 pp. Illustrated. Size, 6 x 9 in.

Thorp Fire Proof Door Co., 1600 Central Ave., Minneapolis, Minn.

1029. *Thorp Reference Book of Fireproof Doors.* A book containing details of construction, working drawings and specifications of first quality fireproof doors, partitions and interior trim. Full size moulding sections. Details of important executed work. 96 pp. Illustrated. Size, 8½ x 11 in.

Truscon Steel Co., Youngstown, Ohio.

348. *Truscon Steel Sash.* This handbook has been prepared for detailers and specification writers. The descriptions are clear and the details are complete. 80 pp. Illustrated. Size, 8½ x 11 in.

898. *The Donovan Awning Type Steel Window.* A catalog containing details, specifications and complete description of the working and advantages of the Truscon-built Donovan Awning Type Window especially adapted for schools, hospitals and other buildings. 12 pp. Illustrated. Size, 8½ x 11 in.

The United Metal Products Co., Canton, Ohio.

968. *Architects' Handbook.* A very fine catalog of hollow metal doors, metal partitions, metal bucks and jambs, metal conduo-base, and metal mouldings. 108 pp. Illustrated. Size, 8½ x 11 in.

17. SPECIAL DOORS AND WINDOWS

Irving Hamlin, 1500 Lincoln St., Evanston, Ill.

735. *The Evanston Sound-Proof Door: also The Hamlinized Folding partitions.* A circular explaining the construction of a sound-proof door and folding partitions hermetically sealed against odors, dust, light, weather and air, especially adapted to music schools, hospitals, etc. 8 pp. Size, 8½ x 11 in.

907. *The Evanston Sound-Proof Door.* A catalog giving details and hardware equipment of sound, odor, dust and air proof doors for hospitals and music schools. Also Hamlinized folding partitions for churches, Sunday Schools and Public Schools. 10 pp. Illustrated. Size, 8½ x 11 in.

The Kinnear Manufacturing Company, Columbus, Ohio.

455. *Steel Rolling and Folding Doors and Shutters, Catalog No. 52.* This catalog is devoted to service doors adaptable to building of all classes, piers, factories, warehouses, etc. Illustrates their uses and contains tables for designers and detailers. 96 pp. Illustrated. Size, 8 x 11 in.

18. VAULTS AND SAFES

The River-Grip Steel Co., 2735 Prospect Ave., Cleveland, Ohio.

768. *The Rivet-Grip System of Bank Vault Reinforcement.* This handbook explains the fundamentals of bank vault design and the advantages of the Rivet-Grip System of Reinforcement. Details of vertical and horizontal types, specifications and installations. 34 pp. Illustrated. Size, 8½ x 11 in.

19. CARPENTRY

Andersen Lumber Company, Bayport, Minn. (formerly South Stillwater).

559. *Complete Catalog for Architects and Builders.* Describes Andersen Standard Window Frames and Cellar Sash Frames, which are in 7 units instead of 57 and may be assembled and nailed in 10 minutes. Shows uses in special construction for it comes in 121 sizes and styles. 24 pp. Illustrated. Size, 7¼ x 10¼ in.

REFERENCE LIST OF BUSINESS LITERATURE—Continued

19. CARPENTRY—Continued

- E. L. Bruce Co.**, Memphis, Tenn.
- 1083.** *Oak Flooring Specification Manual.* A filing folder, A. I. A. File No. 19e9, containing grading rules; uses of different grades; Standard sizes; laying instructions; methods of scraping and suggested specification form. 16 pp. Size, 8½ x 11 in.
- California White and Sugar Pine Manufacturers Association**, 690 Call Building, San Francisco, Calif.
- 875.** *Information Sheets.* These sheets, with folder, contain information, illustrations and data pertaining to the use of California White and Sugar Pine in building construction. Size, 8½ x 11 in. In folder.
- Chamberlin Metal Weather Strip Co.**, 1644 Lafayette Boulevard, Detroit, Mich.
- 918.** *Excluding Cold and Dust.* A booklet describing the dust and weather proofing of doors and windows. 16 pp. Illustrated. Size, 5 x 7½ in.
- 919.** *Chamberlain Metal Weather Strip Details.* A catalog containing valuable details of the installations of Chamberlain Metal Weather Strips of all kinds of windows and doors. A draughting table book. 48 pp. Illustrated. In folder. Size, 8¼ x 10¼ in.
- Curtis Companies Service Bureau**, Clinton, Iowa.
- 663.** *Keeping Down the Cost of Your Woodwork.* A book illustrating Curtis interior woodwork and built-in cabinets and fixtures designed by Trowbridge and Ackerman, Architects, New York. Colored illustrations and details. 16 pp. Illustrated. Size, 7 x 9¼ in.
- 926.** *Curtis Woodwork.* A valuable booklet presenting the entire line of woodwork such as entrances, doors, windows, exterior mouldings, stairs and permanent furniture. Sent on request. 40 pp. Illustrated. Size, 9 x 12 in.
- The Diamond Metal Weatherstrip Co.**, Columbus, Ohio.
- 616.** *The Diamond Way.* A catalog of full size details showing the application of Diamond metal weather strips to double hung and casement windows and doors with complete specifications. 34 pp. Illustrated. Size, 8½ x 11 in.
- Dierks Lumber & Coal Co.**, Kansas City, Mo.
- 1059.** *Interior Trim.* Booklet illustrating in color and describing the use of soft pine for interior mill-work throughout the house. 16 pp. Illustrated. Size, 8 x 10 in.
- Hartman-Sanders Company**, 6 East 39th St., New York City.
- 334.** *Catalog No. 47.* Illustrating Kell's Patent Lock Joint wood stave columns for exterior and interior use. 48 pp. Illustrated. Size, 7½ x 10 in.
- The Higgin Manufacturing Co.**, 5th and Washington Ave., Newport, Ky.
- 353.** *Screen Your Home in the Higgin Way.* A description of Higgin door and window screens with practical data. 16 pp. Illustrated. Size, 8½ x 11½ in.
- Hoffbauer Co., Inc.**, 101 Park Ave., New York City.
- 1026.** *ABC Weatherstrips.* Catalog of all bronze construction weatherstrips for all types of doors and windows. Details and specifications. 4 pp. Illustrated. Size, 8½ x 11 in.
- Edwin A. Jackson & Bro., Inc.**, 50 Beekman St., New York, also Lexington Ave., at 65th St., New York City.
- 90.** *Wood Mantels. Portfolio.* Wood mantel designs of various types and openings, giving dimensions, projections and showing fireplace grate designs. Size, 9 x 6¼ in. 32 pp.
- The Long-Bell Lumber Co.**, R. A. Long Building, Kansas City, Mo.
- 204.** *The Perfect Floor.* Tells how to lay finish and care for Oak Flooring. 16 pp. 14 illustrations. Size, 5½ x 7½ in.
- McKeown Bros. Co.**, 21 East 40th St., New York City.
- 434.** *Clear Floor Space.* A folder showing uses and advantages of McKeown "Lattis" and "Bowstring" long span wood roof trusses. 4 pp. Illustrated. Size, 8½ x 11 in.
- Monarch Metal Products Co.**, 5020 Penrose Street, St. Louis, Mo.
- 820.** *Monarch Metal Weather Strip Manual.* This new manual contains the latest data on the subject of air infiltration through doors and windows with details and specifications for the installation of Monarch Metal Weather Strips. 44 pp. Illustrated. Size, 8½ x 11 in.
- Roddis Lumber and Veneer Co.**, Marshfield, Wis.
- 1068.** *Roddis Doors, Catalog G.* Describes the construction and standard design of Roddis doors. 182 pp. Illustrated. Size, 8½ x 11 in.
- 1069.** *Roddis Doors for Hotels, Hospitals, and Roddis "Fourteen-Seventy-Five" Flush Doors.* Three booklets describing and illustrating standard door designs. Each 14 pp. Illustrated. Size, 8½ x 11 in.
- G. E. Walter**, 157 East 44th St., New York City.
- 966.** *Compo Ornament for Exterior and Interior Decoration.* An extensive catalog of capitals, brackets and compo ornament in all periods and styles also made in Duretta fireproof composition. 125 pp. Illustrated. Size, 8¼ x 11½ in.
- Watson Manufacturing Co.**, Jamestown, N. Y.
- 737.** *Watson Insect Screens.* Reprint of space in Sweet's Catalog giving illustrations and detailed data for the use of architects. 21 pp. Illustrated. Size, 8½ x 11 in.
- J. G. Wilson Corporation**, 11 East 38th St., New York City.
- 738.** *Sectionfold and Rolling Partitions and Hygienic School Ward-ropes. Catalog 37.* A catalog explaining the use, construction and installation of sectionfold and rolling partitions, also school ward-ropes. Details, dimensions and specifications. 40 pp. Ill. 8½ x 11 in.

20. FURRING AND LATHING

- American Steel & Wire Co.**, Chicago, Ill.
- 228.** *Stucco Homes Reinforced With Triangle Mesh Fabric.* A pamphlet containing valuable data on stucco work with tables of qualities of material and many illustrations of houses covered with stucco applied on Triangle Mesh Fabric. 24 pp. Illustrated. Size, 6 x 9 in.
- The Bostwick Steel Lath Co.**, Niles, Ohio.
- 916.** *Bostwick Metal Lath.* Leaflets describing the various types of metal lath, metal grounds, invisible picture moulding, expanded metal, corner heads, wall plugs and wall ties. 8 leaflets, 2 and 4 pp. Illustrated. Size, 3¼ x 6¼ in.
- Concrete Engineering Co.**, Omaha, Neb.
- 346.** *How to Use Ceco Lathing Materials.* An illustrated treatise on the use of expanded metal lath. Contains construction details and complete specifications, with sample piece of lath in pocket on cover of book. 16 pp. Illustrated. Size, 8½ x 11 in.
- The General Fireproofing Building Products**, Youngstown, Ohio.
- 944.** *The Herringbone Book.* A complete treatise on the use of metal lath in all types of construction. Size, 8½ x 11 in.
- Milwaukee Corrugating Co.**, Milwaukee, Wis.
- 838.** *The Milcor Manual. Catalog No. 20.* A data book for designing the use of expanded metal lath, expansion cornerheads and casings, steel floor domes and other fireproof building products. Specifications and details. 64 pp. Illustrated. Size, 8½ x 11 in.
- Truscon Steel Company**, Youngstown, Ohio.
- 316.** *Hy-Rib and Metal Lath.* Tables, general data and illustrations of Hy-Rib and metal lath constructions. 6 pp. Illustrated. Size, 8½ x 11 in.

21. PLASTERING

- The Bishopric Mfg. Co.**, Cincinnati, Ohio.
- 839.** *Bishopric Sunfast Finish.* A folder illustrating and describing a color and damp-proof coating applicable to new and old stucco surfaces. Illustrated with color plates. 16 pp. Illustrated. Size, 3½ x 6¼ in.
- Palmer Lime & Cement Co.**, 103 Park Ave., New York City.
- 938.** *French Imported Caen Stone Cement.* A catalog describing the material and its properties, illustrations of its application in important buildings, specifications and instructions. 20 pp. Illustrated. Size, 8½ x 11 in.
- Portland Cement Association**, 347 Madison Ave., New York City.
- 594.** *Portland Cement Stucco.* Illustrated leaflet of recommended practice for Portland Cement Stucco. Contains data on materials, proportions, application and curing. Table of colors for various tints, photographs of surface textures and drawings of construction details also given. 15 pp. Illustrated. Size, 8½ x 11 in.
- The Roebond Co.**, Van Wert, Ohio.
- 1056.** *Standard Specifications for Stucco Work.* Application of Roebond for exterior work on wood lath, metal lath, patented basis and masonry. Specifications for over coating old frame and masonry. 3 pp. Size, 8 x 11 in.
- United States Gypsum Co.**, 205 West Monroe St., Chicago, Ill.
- 911.** *Oriental Stucco.* A booklet describing the use of Oriental Stucco with specifications and especially embossed pages showing different surface textures in colors. 10 pp. and 10 plates. Illustrated. Size, 8½ x 11 in.

22. MARBLE AND SLATE

- The Georgia Marble Co.**, Tate, Pickens Co., Ga., New York Office, 1328 Broadway.
- 634.** *Why Georgia Marble is Better.* Booklet, 3¾ x 6 in. Gives analysis, physical qualities, comparison of absorption with granites, opinions of authorities, etc.
- The Vitrolite Company**, Chamber of Commerce Bldg., Chicago, Ill
- 1006.** *Vitrolite Slab Material.* Catalogs describing the use of Vitrolite for use as wainscoting, wall covering, toilet room stalls, counter fronts and all slab uses in schools, universities, retail stores, hospitals, hotels, clubs, office buildings, homes and apartment buildings. Special catalog for each purpose. 8 and 16 pp. Illustrated. Size, 8 x 11 in.

23. FLOOR AND WALL TILE AND ACCESSORIES

- Armstrong Cork and Insulation Co.**, Pittsburgh, Pa.
- 901.** *Linolite Floors and Cork Tile Floors.* Catalog 07 describing Linolite floors for residences and Catalog 08 describing Linolite floors for public and semi-public buildings, both with colored charts; Catalog Q-4 describing Armstrong's Cork Tile floors for all purposes. 26, 36 and 30 pp. Illustrated. Size, 8½ x 11 in.
- Bonded Floors Co., Inc., Division of Congoleum-Nairn, Inc.**, 1421 Chestnut St., Philadelphia, Pa.
- 936.** *The "Distinctive Floors" Series.* Three pamphlets, illustrated in color, describing (1) Battleship Linoleum; (2) Treadlite Tile; (3) Natural Cork Tile. Each 8 pp. Size, 7¾ x 10¼ in.
- 937.** *Practical Working Specifications.* Specifications and installation details of Battleship Linoleum, Treadlite Tile and Cork Tile. Each 1 pp. Illustrated. Size, 8½ x 11 in.
- 997.** *Gold Seal Treadlite Tile.* Six color pattern sheets illustrating the wide range of colors, combinations and use of Treadlite Tiles. 6 sheets. Illustrated. Size, 8½ x 11 in.
- United States Rubber Co.**, 1790 Broadway, New York City.
- 959.** *Period Adaptations for Modern Floors.* This book illustrates the adaptability of "U. S." Tile floors to the different periods of architectural styles and also its use in a wide range of modern buildings. Price, \$1.00. 60 pp. Illustrated. Size, 8½ x 11 in.

REFERENCE LIST OF BUSINESS LITERATURE—Continued

24. PLASTIC FLOORS

The Duraflex Company, Baltimore, Md.

782. Duraflex. Catalog with description and specifications for a permanent wearing surface for all floors and stair treads, except heavy-duty factory or shop floors and those subject to the action of oils and greases. 44 pp. Illustrated. Size, 8½ x 11 in.

Franklyn R. Muller, Inc., Waukegan, Ill.

242. Asbestone Flooring Composition. A book describing uses of and giving specifications and directions for Composition Flooring, Base, Wainscoting, etc. Size, 8½ x 11 in. Illustrated.

25. PAINT, PAINTING AND FINISHING

Aluminum Company of America, New Kensington, Pa.

1037. Aluminum Paint. A treatise on the physical properties of aluminum paint and its uses in modern industry. 20 pp. Illustrated. Size, 5¼ x 5¼ in.

1061. Aluminum Paint Manual. A booklet on selecting the proper paint, how to prepare it and how to use it on metal, wood or concrete. 14 pp. Size, 4 x 6¼ in.

Craftex Company, 146 Summer St., Boston, Mass.

1001. Craftex. A circular describing a textural wall finish applied with a brush. Large range of finishes and colors. 4 pp. Illustrated. Size, 8½ x 11 in.

1002. Notes on Using Craftex. Directions for preparing and using Craftex on various wall surfaces and finishes. 5 pp. Illustrated. Size, 8½ x 11 in.

Joseph Dixon Crucible Co., Jersey City, N. J.

324. Dixon's Silica Graphite Paint. A pamphlet describing the physical properties of silica-graphite paint and especially the wide difference between it and other protective paints. Contains also sample color card with specifications. 20 pp. and 6 pp. in color card. Illustrated. Size, 3¼ x 6¼ in.

The Glidden Company, Cleveland, Ohio.

419. Architectural Specifications Book—8¼ x 10¼ in. 32 pp. Containing complete architectural specifications and general instruction for the application of Glidden Paints and Varnishes, including Ripolin. Directions for the proper finishing of wood, metal, plaster, concrete, brick, and other surfaces, both interior and exterior, are included in this specification book.

A. C. Horn Co., Long Island City, N. Y.

971. Horn's House Paints. Catalogs and color cards of paints for exterior wood work, porch and deck paints, shingle and stucco paints and china flat oil paints. 18 pp. Illustrated. Size, 3½ x 6¼ in.

Nonferrous Lead Company, 111 Broadway, New York City.

389. "White-Lead Paint." Color folder for glass finish and flat finish together with useful notes on painting and a collection of approximate formulas for obtaining the colors shown on the color folder. 8 pp. Illustrated. Size, 3¼ x 8½ in.

894. Handy Book on Painting. A handbook containing complete directions for the mixing and application of paints for all purposes. A most useful book. 124 pp. Size, 8½ x 5½ in.

Peaslee-Gaulbert Company, Louisville, Ky.

909. Architects' Specification Chart. A series of 100 specifications for exterior and interior painting and finishing on all kinds of materials. 87 pp. Size, 8½ x 11½ in.

910. Interior Decoration, Wood Finishing, House Painting. Three catalogs containing colored combination charts for paints, stains and wall finishes. 20, 20 and 24 pp. Illustrated. Size, 9 x 12, 6½ x 8½, and 7 x 9 in.

Pratt & Lambert, Inc., Buffalo, N. Y.

759. Specification Manual for Painting, Varnishing and Enameling. Complete specifications for painting, varnishing and enameling interior and exterior wood, plaster and metal work. 38 pp. Size, 8½ x 11 in.

The Sherwin-Williams Co., Cleveland, Ohio.

1045. Painting and Varnishing Specifications. A book of specifications, with color cards, for painting, enameling, staining and varnishing every kind of exterior and interior surfaces, roofs, furnishings, metal work, structural steel, dampproofing and wood preserving. 44 pp. Illustrated. Size, 8½ x 11 in.

L. Sonneborn Sons, Inc., 114 Fifth Ave., New York City.

892. Interior and Exterior Painting and Structural Painting. Bulletins of specifications for interior and exterior paints, and paints for structural work, technical paints and roof protection. Sent on request on business stationery. In folders. Size, 8½ x 11 in.

The Truscon Laboratories, Detroit, Mich.

921. Assortment of Color Cards. Information and specifications on the following materials: Bar-Ox Inhibitive Steel Paint—3¼ x 6¼ in. 4 pp. Aseptic Interior Flat Wall Paint 8 pp. 3¼ x 8¼ in. Stone-Tex Exterior Masonry Paint. 8 pp. 3¼ x 6¼ in. Waterproof Enamels, 4 pp., 3½ x 6¼ in. Waterproof House Paint, 8 pp. 3¼ x 8¼ in. Waterproof Varnish. 8 pp. 3¼ x 6¼ in. Illustrated.

26. GLASS AND GLAZING

Brasco Manufacturing Co., 5025-35 Wabash Ave., Chicago, Ill.

1053. General Catalog No. 30. Brasco copper store fronts. A comprehensive description of items used in store front construction. 24 pp. Illustrated. Size, 8½ x 11 in.

1054. Brasco Copper Store Fronts. Full size detail sheets No. 7, 8, 9, 10, 11, 12 and 13. Details of door post and sills, awning cover, corner, division and reverse bars, sash and bulk head covers, transom bars. Series 200, 500 and "standard" construction. sheets, detail drawings. Size, 17¼ x 18½ in.

Detroit Show Case Co., Detroit, Mich.

77. Designs. A Booklet. Store fronts and display windows designs, giving plans and elevations and descriptions. Size, 9¼ x 12 in. 16 pp.

78. Details. Sheets of full size details of "Desco" awning transom bar covers, sill covers, side, head and jamb covers, ventilated hollow metal sash and profile of members. Size, 16 x 21½ in. 3 sheets.

The Kawneer Company, Niles, Mich.

956. Kawneer Solid Copper Store Front Construction Catalog L. 1925 Edition. A treatise on the installation of Kawneer solid copper store fronts, with sectional and detail views of sash, corner and division bars, jambs, sills and transom bars. 32 pp. Illustrated. Size, 8½ x 11 in.

Mississippi Wire Glass Co., 220 Fifth Ave., New York City.

1015. Mississippi Service. A complete catalog illustrating the wire glass products and their adaptability for various uses. Technical data and sizes. 32 pp. Illustrated. Size, 4 x 8½ in.

1016. Factrolite. Circular showing tests of light distribution through "Factrolite" wire glass for industrial plants. Also fire resisting qualities. 4 pp. Illustrated. Size, 6 x 9 in.

27. HARDWARE

The T. J. Callahan Co., 205 Apple St., Dayton, Ohio.

842. Callahan Sash Control. Bulletin (1) Sash Control in Power Plants; (2) Sash Control in Industrial Plants; (3) Simplifying Sash Control; and (4) Sash Control for Gymnasiums and Halls. Each 8 pp. Illustrated. Size, 8½ x 11 in.

861. Callahan Catalog Bulletins. Bulletins of sash operators for side walls, etc. Size, 8½ x 11 in.

P. & F. Corbin, New Britain, Conn.

540. Automatic Exit Fixtures. A catalog of fixtures that provide a ready exit at all times, as a child can operate them with ease. Doors to which they are applied can always be opened from the inside, even when locked against entrance. 4 pp. Illustrated. Size, 8¾ x 11¾ in.

Monarch Metal Products Co., 5020 Penrose St., St. Louis, Mo.

975. Monarch Casement Hardware. Catalog illustrating casement window control locks, stays and checks, also checks for transoms. Dimensions and details for installation. 21 pp. Illustrated. Size, 8½ x 11 in.

Richards-Wilcox Mfg. Co., Aurora, Ill.

897. Special Purpose Hinges, Catalog No. 42. Devoted exclusively to special purpose hinges for every purpose. Hinge problems solved by Engineering Department, catalog sent on request. 26 pp. Illustrated. Size, 8½ x 11 in.

939. Big Door Hardware Catalog No. 41. This catalog describes a complete line of hardware and hangers for accordion, parallel sliding, vertical bi-folding and other types for large openings in round houses, freight houses, shipping rooms, mills and warehouses. Also overhead trolley equipment. 24 pp. Illustrated. Size, 8½ x 11 in.

940. Sliding and Folding Partitions Door Hardware. Catalog No. 40. A complete line of hardware for partition doors of all kinds and for all places. Description, details and directions for ordering. 32 pp. Illustrated. Size, 8½ x 11 in.

988. Singleknob Garage Door Controller. Catalog describing garage door operator by which one or both of a pair of doors can be opened and held in that position. 4 pp. Illustrated. Size, 8 x 11 in.

Samson Cordage Works, Boston, Mass.

586. Samson Sash Cord. Specifications and condensed descriptions of Samson spot window sash cords, Samson mahogany wire center sash cord and accessories. 24 pp. Illustrated. Size, 3½ x 6¼ in.

The Smith & Egge Mfg. Co., Bridgeport, Conn.

773. Chains. Catalog A-1. Describing the "Giant Metal," "Red Metal" and Steel Sash Chains made by this company with strength, size and weight data. Also illustrating cable chains, plumbers' chains and other special chains. 24 pp. Illustrated. Size, 6 x 8½ in.

The Stanley Works, New Britain, Conn.

11. Wrought Hardware. This catalog describes additions to the Stanley line of Wrought Hardware, as well as the older well-known specialties and various styles of butts, hinges, bolts, etc. 376 pp. Illustrated. Size, 6½ x 9½ in.

12. Garage Hardware, Booklet, illustrated. Garages and their equipment, such as hinges, hasps, door holders, latch sets, chain and hand bolts, showing illustrations and text with dimensions of garages, describing the Stanley works product. Size, 6 x 9 in. 24 pp.

495. Stanley Detail Manual. A catalog in looseleaf binder, consisting of five sections on Butts, Bolts, Blinds and Shutter Hardware, Stanley Garage Hardware, Screen and Sash Hardware. Detail drawings are given, showing clearances and other data needed by detailers. 116 pp. Illustrated. Size, 7½ x 10½ in.

Steffens Amberg Co., 262 Morris Ave., Newark, N. J., successors to Frank F. Smith Hardware Co.

851. Panic Exit Locks, Catalog No. 20. A catalog describing panic exit locks of the gravity, mortise and horizontal rim types. Details, dimensions, specifications and installation data. 32 pp. Illustrated. Size, 8½ x 11 in.

Vonegut Hardware Co., Indianapolis, Ind.

310. Prince Self-Releasing Fire Exit Device. Supplement to Von Duprin Catalog No. 12. Contains valuable information for architects on the selection, detailing, etc., of Prince devices for doors and windows to insure safety against fire panic. 32 pp. Illustrated. Size, 8 x 11 in.

747. Von Duprin Self-Releasing Fire Exit Latches. Reference Book—No. 240. A complete catalog with details of the working part of these latches, handle bars, butts, door holders and accessories. Dimensions and installation direction. 96 pp. Illustrated. Size, 8½ x 11 in.

REFERENCE LIST OF BUSINESS LITERATURE—Continued

28. FURNISHINGS

- American Seating Co.**, 14 East Jackson Blvd., Chicago, Ill.
866. *Ars Ecclesiastica*. A booklet illustrating the products of the wood carving studios of this company made for all church purposes. 39 full page plates. 48 pp. Illustrated. Size, 8½ x 11 in.
867. *Church Furniture*. Three catalogs illustrating church seating furniture, chancel furniture and Sunday School furniture. 48, 32 and 24 pages. Illustrated. Size, 8½ x 11 in.
- Armstrong Cork Co.**, Lancaster, Pa.
880. *Business Floors, Third Edition*. This valuable booklet is devoted to the use of linoleum for floors in business places and shows many designs by colored plates. Installations and cover of these floors is fully described. 48 pp. Illustrated. Size, 6¼ x 9½ in.
881. *Armstrong's Linoleum Floors, Fourth Edition*. Complete specifications and details for the installation of linoleum floors in all kinds of buildings and for all uses, also plates showing designs in color. 86 pp. Illustrated. Size, 8½ x 11 in.
- Bonded Floors Co.**, 1421 Chestnut St., Philadelphia, Pa.
716. *Gold Seal Battleship Linoleum*. An illustrated booklet showing Gold-Seal Battleship Linoleum, installations, reproductions of the products in color, general information, specifications, etc. 8 pp. Illustrated. Size, 7¼ x 10¾ in.
719. *Linoleum*. A standard specification of the material, workmanship and guarantee, with valuable comments and suggestions. Also additional clauses for insertion in specifications for Masonry, Heating, etc., Federal Department specifications for Battleship linoleum and details of installation. 8 pp. Illustrated. Size, 8½ x 11 in.
936. *Linoleum Specifications*. Standard specifications for the installation of Battleship linoleum with detailed description and explanation. Also includes Federal Government Specification No. 209. 8 pp. Illustrated. Size, 8½ x 11 in.
- Hardwick & Magee Company**, 1220 Market St., Philadelphia, Pa.
826. *Fine Carpets in Famous Places*. A beautifully illustrated catalog describing the varieties of the Hardwick and Magee Co.'s Wilton carpets and rugs for hotels, theatres, lodge halls, clubs, churches, hospitals and railroad cars. 24 pp. Illustrated. Size, 8 x 10½ in.
- The Hart & Hutchinson Co.**, New Britain, Conn.
1038. *Veneer Steel*. A folder showing construction details typical groupings of standard Veneer-Steel Units for toilets, showers and dressing room compartments, screens and coupon booths, and suggested specifications. 6 pp. Illustrated. Size, 8½ x 10¾ in.
- Kent-Costikyan**, 585 Fifth Ave., New York City.
954. *The House of Kent-Costikyan*. A booklet describing the various types and grades of carpets and rugs, including antique rugs of the Ispahan and Kuba types, in the extensive stocks of this company. 16 pp. Illustrated in color. Size, 5½ x 8 in.
- The Lincrusta-Walton Company**, Hackensack, N. J.
519. *Lincrusta-Walton*. This book gives directions for buying, caring for and applying Lincrusta-Walton; together with color chart and many pages showing patterns. 67 pp. Size, 8½ x 11 in. Illustrated. Bound in boards.
- David Lupton Sons Co.**, Philadelphia, Pa.
963. *Lupton Steel Equipment, Catalog D*. Illustrating with details of all kinds of steel shelving for display and storage in factories, stores and offices and cabinets, desks, benches and tool boxes. 40 pp. Illustrated. Size, 8½ x 11 in.
- The B. L. Marble Chair Co.**, Bedford, Ohio.
973. *Office Chairs, Catalog No. 32*. Revised and enlarged catalog of chairs for lodges, court rooms, directors' rooms, every kind of office chairs, costumers', waste boxes, settees and accessories. 88 pp. Illustrated. Size, 9¼ x 12 in.
- Charles D. Poulson Co.**, 295 Fifth Ave., New York City.
1062. *Character in Carpet*. A booklet illustrated in color and descriptive of Claridge wide seamless carpet and "Hermitage" high pile Wiltons. 22 pp. Illustrated. Size, 9¼ x 12¼ in.
- Stewart Hartshorn Co.**, 250 Fifth Ave., New York City.
1039. *Hartshorn Shade Rollers*. Sizes and description of spring rollers of wood and metal, and brackets. Methods of hanging window shades, window and store awnings, and veranda rollers. 32 pp. Illustrated. Size, 5¼ x 8 in.
- The Vitrolite Co.**, Chamber of Commerce Bldg., Chicago, Ill.
1007. *Vitrolite Slab Material*. Catalog showing the use of Vitrolite for table and counter tops, counter fronts and bases for industrial buildings, laboratories, stores and restaurants. Special catalogs for each purpose. 8 and 16 pp. Illustrated. Size, 8 x 11 in.
- Wallpaper Manufacturers Association of the United States**, 461 Eighth Ave., New York City.
913. *Wallpaper Magazine*. A monthly publication for architects, building contractors and wallpaper dealers to acquaint them with the many interesting and artistic uses for wallpaper. 32 pp. Illustrated. Size, 8 x 11 in.
- Watson Manufacturing Co.**, Jamestown, N. Y.
788. *Watson Metal Office Furniture*. Catalog describing steel furniture for offices, banks and public buildings. Installations illustrated. 55 pp. Illustrated. Size, 8½ x 11 in.
- Henry Weis Manufacturing Co.**, Atchison, Kansas.
790. *Weis Steel Compartments, Catalog No. 11*. Plans, specifications and details of metal partitions and doors for toilet rooms, shower and dressing rooms, hospital cubicles and enclosures of all kinds. 32 pp. Illustrated. Size, 8 x 11 in.

29. PLUMBING

- W. D. Allen Mfg. Co.**, 566 West Lake St., Chicago, Ill.; 69 Warren St., New York City.
809. *Standpipe Detail and Specification*. A series of plates illustrating fire hose cabinets, and specifications and illustrations of standpipes, hose racks, Siamese and other valves, hose and accessories. 13 pp. Illustrated. Size, 8½ x 11 in.
- American Brass Co.**, Waterbury, Conn.
862. *Brass Pipe for Water Service, Publication B-1*. A compilation of data on corrosion of various kinds of pipe and the value of Anaconda Brass Pipe for permanent service, also comparative cost estimates. 31 pp. Illustrated. Size, 8½ x 11 in.
- J. H. Balmer Co.**, 259 Plane St., Newark, N. J.
1028. *China Necessities*. Catalog of bath room accessories consisting of towel racks; shelves; tooth brush, tumbler and soap holders, hand rails, hooks and paper holder. 24 pp. Illustrated. Size, 5½ x 8½ in.
- The Beaton & Cadwell Mfg. Co.**, New Britain, Conn.
813. *"Genuine" Perfection Line, Catalog No. 7*. A catalog describing a complete line of Simplex Flush valves, automatic air valves, floor and ceiling plates, towel bars, pipe hangers and accessories. 90 pp. Illustrated. Size, 4 x 6 in.
- A. M. Byers Company**, Pittsburgh, Pa.
679. *What is Wrought Iron? Bulletin 26-A*. Contains the definition of wrought iron, methods of manufacture, chemical and physical characteristics; advantages of wrought iron as a pipe material; service records from old buildings equipped with Byers Genuine Wrought Iron Pipe. How to tell the difference between iron and steel pipe. 40 pp. Illustrated. Size, 8 x 10¼ in.
680. *The Installation Cost of Pipe, Bulletin 38*. Contains cost analysis of a variety of plumbing, heating, power and industrial systems, with notes on corrosive effects in different kinds of service. 32 pp. Illustrated. Size, 8 x 10¼ in.
- The Duriron Co.**, Dayton, Ohio.
758. *Duriron Acidproof Building Equipment, Bulletin No. 134*. An architect's handbook describing the advantages of Duriron material in contact with corrosive liquids and fumes. Details and dimensions of drainage pipes and fittings and acid-proof exhaust fans and ducts. 24 pp. Illustrated. Size, 8½ x 11 in.
1008. *Duriron Drain Pipe and Fittings, Bulletin No. 134-A*. Bulletin describing the physical properties, details and specifications for drain pipe and fittings which are non-corrosive to acid, alkali and other chemical wastes of industrial plants, laboratories, hospitals and colleges. 20 pp. Illustrated. Size, 8½ x 11 in.
- Ever Hot Heater Co.**, 5189 Wesson Ave., Detroit, Mich.
1025. *Technical Manual for Architects and Engineers*. Describing the construction of Ever-Hot automatic water heaters with installation and operation instruction, economics, engineering data and specifications. 26 pp. Illustrated. Size, 8½ x 11 in.
- Excelso Specialty Works**, 119 Clinton St., Buffalo, N. Y.
843. *Excelso Quality Water Heaters*. Catalog describing a complete line of water heaters to be attached to furnaces, steam and hot water heating boilers. 8 pp. Illustrated. Size, 3¼ x 6¾ in.
- Hedges & Brothers**, 105 South Street, Newark, N. J.
990. *Pilot Flush Valves, Price List "B" 1925*. Circular illustrating a complete line of valves for lavatories and urinals. Also mixing valves, spreaders, strainers and sanitary accessories. 4 pp. Illustrated. Size, 8½ x 10¾ in.
- Hess Warming & Ventilating Co.**, 1204 Tacoma Bldg., Chicago, Ill.
860. *Hess Snow-White Steel Cabinets and Mirrors*. A catalog with details of construction, dimensions, weights and prices of Snow-White steel cabinets of various styles and mirror access doors and frames to pipe shaft. 16 pp. Illustrated. Size, 4 x 6 in.
- Humphrey Company**, Kalamazoo, Mich.
789. *Humphrey Gas Water Heater*. A catalog and sales manual giving details, dimensions, capacities and specifications of a complete line of standard automatic gas water heaters and automatic multi-coil storage systems. 32 pp. Illustrated. Size, 7½ x 10¾ in.
- Jenkins Brothers**, 80 White Street, New York City.
856. *Jenkins Valves for Hotels, Apartment Houses, Clubs, Auditoriums and Theatres*. A special catalog showing the fitness of certain Jenkins Valves for all of the power, heating, plumbing and fire protection requirements of this kind of buildings. 48 pp. Illustrated. Size, 4½ x 7½ in.
857. *Jenkins Valves for Office Buildings, Lofts, Banks, Stores and Jenkins Valves for Industrial Plants and Factories*. Two catalogs showing the special fitness of certain Jenkins Valves for all of the power, heating, plumbing and fire protection requirements of these kinds of buildings. 48 pp. Illustrated. Size, 4½ x 7½ in.
858. *Jenkins Valves for Public Buildings, Schools, Universities, Churches, Community Houses and Jenkins Valves for Hospitals, Sanatoriums, Allied Institutions*. Two special catalogs showing the fitness of certain Jenkins Valves for the power, heating, plumbing and fire protection requirements of these kinds of buildings. 48 pp. Illustrated. Size, 4½ x 7½ in.
- The Kennedy Valve Mfg. Co.**, Elmira, N. Y.
801. *Kennedy Valves, Catalog No. 45*. A catalog illustrating a complete line of gate, globe and angle, check, back-water and sewer-gas valves for every purpose. Dimensions, details and specifications. 142 pp. Illustrated. Size, 5 x 8 in.
802. *Kennedy Pipe Fittings, Catalog No. 45*. A catalog describing a complete line of malleable iron and cast-iron flanged pipe fittings, reducers and cast-iron flanges for every purpose. Details, dimensions and drilling templates. 142 pp. Illustrated. Size, 5 x 8 in.
803. *Kennedy Fire Hydrants, Catalog No. 45*. A catalog describing a complete line of fire hydrants and accessories. Details, dimensions and installation directions. 142 pp. Illustrated. Size, 5 x 8 in.

REFERENCE LIST OF BUSINESS LITERATURE—Continued

29. PLUMBING—Continued

- Kohler Company, Kohler, Wis.**
- 209.** "Kohler of Kohler." A booklet on enameled plumbing ware describing processes of manufacture and cataloging staple baths, lavatories, kitchen sinks, slop sinks, laundry trays, closet combinations. 48 pp. Illustrated. Size, 5½ x 8 in. Roughing-in measurement sheets, 5 x 8 in.
- 531.** *Catalog F.* This is a complete catalog of Kohler enameled ware for plumbing installations, together with high-grade fittings. There is also a brief and interesting description of the manufacture of high-grade enameled ware and a statement of the facts about Kohler village, one of the discussed experiments in modern industrial town building. 215 pp. Cloth bound. Illustrated. Size, 7½ x 10½ in.
- 756.** *Kohler Automatic Power and Light.* A catalog illustrating a complete line of isolated automatic electric plants of 800 to 2,500 watts capacity, operated by gas or gasoline. Specifications. 48 pp. Illustrated. Size, 6 x 8½ in.
- Thomas Maddock's Sons Company, Trenton, N. J.**
- 696.** *Vitreous China Plumbing Fixtures.* A valuable and complete catalog of vitreous china lavatories, drinking fountains, bidets, water closets, urinals, slop sinks, bathtubs, kitchen sink accessories. Completely illustrated with roughing-in diagrams. 242 pp. Illustrated. Size, 8 x 11 in.
- The Permutt Company, 440 Fourth Ave., New York City.**
- 105.** *Permutt (Water Rectification Systems.)* Illustrated booklet. Describes all methods of softening water, including the original Zeolite process. For homes, hotels, apartment houses, swimming pools, laundries, and industrial plants. Size, 8½ x 11 in. 32 pp.
- The Whitlock Coil Pipe Co., Hartford, Conn.**
- 1046.** A looseleaf folder of water storage heaters, preheaters, water treatment, details and sales manual. 16 pp. Illustrated. Size, 8½ x 11 in. Bulletins, looseleaf, details and data water heaters and fuel oil heaters. 52 pp. Illustrated. Size, 5½ x 8½ in.

30. HEATING AND VENTILATING

- The American Foundry and Furnace Co., Bloomington, Ill.**
- 1076.** *The American System of Fan Blast Heating and Ventilating.* A looseleaf folder on the American system of direct transmission air heating for producing heat and ventilation in schools, churches and theatres. 22 pp. Illustrated. Size, 8½ x 11 in.
- American Radiator Co., 104-108 West 42d St., New York City.**
- 427.** *Ideal-Arcola Heating Outfit.* A book describing a system of hot water heating for small and medium size houses. The boiler is placed in a room and resembles a stove. No cellar required. The ash carrying reduced to a minimum. 24 pp. Illustrated. Size, 6 x 8½ in.
- The Bayley Manufacturing Company, 732-760 Greenbush St., Milwaukee, Wis.**
- 486.** *Bulletin No. 23.* This bulletin is descriptive of the Bayley Turbo-Atomizer, the Bayley Turbo Air-Washer and Air Conditioner, for cleaning, cooling, tempering, humidifying and de-humidifying air. It contains an interesting treatise on air conditioning methods, together with useful tables and a set of specifications. 32 pp. Illustrated. Size, 7¼ x 10½ in.
- Buckeye Blower Co., Columbus, Ohio.**
- 960.** *Heatvent System. Bulletin No. 123.* Illustrating individual heating and ventilating units for schools and places of public assemblage. Engineering data, details and specifications. 14 pp. Illustrated. Size, 8 x 10½ in.
- Buffalo Forge Co., 490 Broadway, Buffalo, N. Y.**
- 215.** *Buffalo Fan System of Heating, Ventilating and Humidifying. Catalog 700.* This contains a general discussion of heating and ventilating under four heads. Part 1, Public Buildings. Part 2, Industrial Plants. Part 3, Buffalo Apparatus. Part 4, Fan Engineering.
- 976.** *Fan Engineering.* An engineering handbook in three parts: Physical properties of air, heat and humidity; air movement for heating, ventilation, forced draft, etc.; performance tables and general information concerning standard apparatus for fan work; appendix, tables. 610 pp. Illustrated. Size, 4¾ x 7 in. Price, \$4.00.
- Burnham Boiler Corporation, Irvington, N. Y.**
- 800.** *Letters To and Fro.* A booklet which explains the difference between steam, hot water and vapor systems of heating and the relative cost of each. Questions, answers and boiler data. 34 pp. Size, 7 x 10 in.
- C. A. Dunham Co., 230 East Ohio St., Chicago, Ill.**
- 831.** *The Dunham Heating Service Bulletins.* Bulletin 101, Radiator Traps; 102, The Dunham Blast Trap; 103, Medium Pressure Traps; 104, Packless Radiator Valves; 105, Oil Separators and Suction Strainers; 106, Reducing Pressure Valves and Vacuum Pump Governors; 107, Air Line Valves; 108, Home Heating Systems; 109, The Dunham Return Heating System; 110, Vacuum Heating System; 111, Installing House Heating System. Illustrated. Size, 8½ x 11 in.
- 993.** *The Dunham Hand Book, No. 314.* Revised edition of valuable book devoted to steam heating installations for all purposes. Describes apparatus, piping plans, engineering data. 190 pp. Illustrated. Size, 3¾ x 6½ in.
- 1010.** *Dunham Return Heating System. Bulletin No. 109.* Showing the application of the Dunham Return Trap and Radiator Trap to secure positive circulation of steam and correct disposal of return water. Complete details of installation, dimensions, specifications and design data. 16 pp. Illustrated. Size, 8 x 11 in.
- The Duriron Company, Dayton, Ohio.**
- 1009.** *Duriron Ventilating Fans and Hoods. Bulletin No. 140.* Bulletin describing a line of electrically driven exhaust fans for use with acid and other corrosive fumes in industrial plants and laboratories. Also non-corrosive equipment for laboratory hoods. 20 pp. Illustrated. Size, 8½ x 11 in.
- General Boilers Co., Waukegan, Ill.**
- 799.** "Bulletin SC-24 describes and illustrates, with specifications, all types of Pacific Steel Heating Boilers for operation on coal. Bulletin OF-24 covers Pacific Oil Fired Steel Boilers."
- 1071.** *Bulletin SC-26.* Descriptive illustrations and specifications. Pacific Direct Draft and Up Draft Smokeless Boilers; Bulletin OF-26 covers Pacific Oil Fired Boilers; Bulletin RT-26 Pacific Steel Residence Boilers; and DD-26 Pacific Down Draft Boilers.
- Gills & Geoghegan, 545 West Broadway, New York City.**
- 969.** *The G. & G. Telescopic Hoist.* A catalog containing specifications in two forms: (1) using manufacturer's name, and (2) without using manufacturer's name. Detail in ¼-inch scale for each telescopic model and special material handling section. Fully illustrated with photographs of actual installations and descriptive matter of same. 24 pp. 2 colors. Illustrated. Size, 8½ x 11 in.
- Daniel P. Gracom, 101 Park Ave., New York City.**
- 995.** *Radiator Enclosures.* A circular illustrating and describing a line of artistic metal radiator enclosures in various styles and colors. 6 pp. Illustrated. Size, 5¾ x 4¼ in.
- Hart & Cooley Co., New Britain, Conn.**
- 1065.** *Wrought Grilles. Folder No. 8.* Bulletin containing examples of the best methods of installing grilles under conditions most commonly encountered, details and specifications. 6 pp. Illustrated. Size, 8½ x 11 in.
- Healy-Ruff Co., 765 Hampden Ave., St. Paul, Minn.**
- 1067.** *E-Z Radiator Hangers.* Folder containing specifications, installation details and description of radiator wall hangers, 4 pp. Illustrated. Size, 8½ x 10½ in.
- Heggie Simplex Boilers Co., Joliet, Ill.**
- 1070.** *Catalog No. 26.* Heggis-Simplex Electric Welded Steel Heating Boilers. Descriptive illustrations and detailed data on size, ratings, etc. 22 pp. Illustrated. Size, 8½ x 10½ in.
- Hess Warming and Ventilating Co., 1209 Tacoma Bldg., Chicago, Ill.**
- 178.** *Modern Furnace Heating.* An illustrated book on the Hess Welded Steel Furnaces. Pipe and Pipeless, notes for installation, sectional views, showing parts and operation, dimensions, register designs, pipes and fittings. Size, 6 x 9½ in. 48 pp.
- Ilg Electric Ventilating Co., 2850 North Crawford Ave., Chicago, Ill.**
- 1072.** *Looseleaf Catalog.* Illustrating electrical ventilating equipment complete encyclopedia on modern methods of ventilating and heating stores, offices, theatres, restaurants, garages, houses, public buildings. 400 pp. Illustrated.
- 1073.** *Instructions for Installing Ilg Ventilating Fans.* A book of interest to the architect and engineer. Includes diagrams and instructions for ventilation of various types of buildings.
- International Heater Co., Utica, N. Y.**
- 998.** *International Warm Air Furnaces.* The Baronet, Economy and Carton furnaces are described in catalogs for each type. Details, dimensions, capacities and designing data. 16-16-24 pages. Illustrated. Size, 7½ x 10½ in.
- 999.** *International Economy Boilers.* Catalog of cast-iron sectional steam and hot water heating boilers, also hot water supply boilers. All sizes and capacities, details, capacities and designing data. 36 pp. Illustrated. Size, 7½ x 10½ in.
- Johnson Service Company, 149 Michigan St., Milwaukee, Wis.**
- 391.** *The Regulation of Temperature and Humidity.* A description of the Johnson System of temperature regulation and humidity control for buildings; showing many kinds of thermostatic appliances for automatically maintaining uniform temperature. 63 pp. Illustrated. Size, 8½ x 11 in.
- 392.** *Johnson Electric Thermostat, Valves and Controllers.* A catalog of devices mentioned in the title. 24 pp. Illustrated. Size, 3½ x 6 in.
- Kewanee Boiler Co., Kewanee, Ill.**
- 771.** *Kewanee Power Boilers. Catalog No. 79.* A complete description of brick set horizontal tubular power boilers with full and half front settings. Also smokeless tubular boilers with drawn draft furnace and steel casing. Also steel portable locomotive boilers, grates, breechings, cast-iron fronts, air receivers, storage tanks and accessories. 34 pp. Illustrated. Size, 6 x 9 in.
- 884.** *Kewanee Firebox Boilers, Water Heaters, Tanks and Garbage Burners.* General Catalog No. 80. This catalog gives capacities, dimensions and selling data for firebox, boilers, portable and power boilers, and water heaters, garbage burners, tanks, radiators and breechings. 24 pp. Illustrated. Size, 8½ x 10½ in.
- Knowles Mushroom Ventilator Co., 204 Franklin St., New York City.**
- 906.** *Ventilation for Auditoriums.* A catalog describing fresh air diffusers used in connection with mechanical systems of ventilation in auditoriums, schools, churches, and public buildings. Complete details and design data. 8 pp. Illustrated. Size, 8½ x 11 in.
- Midwest Air Filters, Inc., Bradford, Pa.**
- 924.** *Midwest Air Filters—Baffle Impingement Type.* Bulletins, specifications, folders and catalogs covering the applications of these filters in the ventilation of schools, hotels, office buildings, theatres, museums, and other buildings, as well as the various uses in industrial plants, central stations, etc. Illustrated. Size, 8½ x 11 in.
- Modine Manufacturing Co., Racine, Wis.**
- 1057.** *Bulletin A.* Modine Unit heater for steam or hot water heating systems. Bulletin describes general and mechanical advantages of Modine Unit Heaters. 8 pp. Illustrated. Size, 8½ x 11 in.
- National Tube Co., Frick Bldg., Pittsburgh, Pa.**
- 670.** *National Bulletin No. 25B. Third Edition.* Devoted to the installation of steel pipe in large buildings, architectural anti-corrosion engineering, gas piping, specifications and tables of strength and properties. 74 pp. Illustrated. Size, 8½ x 10½ in.

REFERENCE LIST OF BUSINESS LITERATURE—Continued

30. HEATING AND VENTILATING—Continued

The Herman Nelson Corporation (formerly Moline Heat), Moline, Ill.

411. Univent Ventilation. Architects' and Engineers' Edition. A scientific treatise on ventilation for schools, offices and similar buildings; with 40 pages of engineering data on ventilation for architects and engineers. 72 pp.

Peerless Unit Ventilation Co., Inc., Skillman Ave., and Hulst St., Long Island City, N. Y.

1048. PeerVent Heating and Ventilating Units. Booklet descriptive of Unit heating and ventilating units, mechanical features and advantages. Directions for laying out unit systems, complete engineering data and details of standard units. 62 pp. Illustrated. Size, 8 $\frac{1}{4}$ x 10 $\frac{3}{4}$ in.

Richardson & Boynton Co., New York, N. Y., Chicago, Ill., Philadelphia, Pa., Providence, R. I., Boston, Mass.

290. The Richardson Vapor Vacuum-Pressure Heating System. An interesting book which presents in clear non-technical language the principles of Vapor-Vacuum-Pressure heating; the economy over ordinary steam heating, steam and hot-water systems may be altered to use the principle with views of buildings where the V-V-P system is installed. 14 pp. Illustrated. Size, 8 x 11 in.

291. Perfect Warm Air Furnaces. No. 203. Contains a full description of various types of warm air furnaces and parts, with dimensions and necessary data. 24 pp. Illustrated. Size, 8 x 10 $\frac{1}{2}$ in.

B. F. Sturtevant Co., Hyde Park, Boston, Mass.

1085. Silentvane Fans. Catalog No. 290. Illustrates and describes fans as installed in ventilating systems of buildings shown. Catalog includes Designs 1 and 2 with performance tables, dimension sheets and specifications. A-IA File No. 30-d1. 92 pp. Illustrated. Size, 8 $\frac{1}{2}$ x 11 in.

1086. Multivane Fans. Catalog No. 271. A-IA File No. 30-d1. Catalog gives dimensions, capacities, horse-powers, performance tables, specifications and detail description of Multivane fans. Design No. 3. 96 pp. Illustrated. Size, 8 $\frac{1}{2}$ x 11 in.

Thatcher Co., 131-135 West 35th St., New York City.

748. Thatcher Boilers and Thatcher Furnaces. Catalog describing a series of cast-iron steam and hot water heating boilers and also one describing a series of cast-iron warm air heaters. Accessories, details and dimensions. 80 pp. and 24 pp. Illustrated. Sizes, 4 $\frac{1}{2}$ x 7 $\frac{1}{2}$ and 8 $\frac{1}{2}$ x 11 in.

Tuttle and Bailey Mfg. Co., 2 West 45th St., New York City.

844. Registers and Grilles, 78 Annual Catalog. A catalog illustrating a complete line of cast Ferrocraft Grilles, describing their advantages; details, dimensions and installation data. 76 pp. Illustrated. Size, 7 $\frac{1}{2}$ x 10 $\frac{1}{2}$ in.

Young Pump Co., 230 East Ohio St., Chicago, Ill.

965. Young Centrifugal Vacuum and Boiler Feed Pump Bulletin No. 5. Describes electrically driven centrifugal vacuum and boiler food pumps, and receiving or accumulator tanks. Capacities, dimensions and specifications. 12 pp. Illustrated. Size, 8 x 10 $\frac{1}{2}$ in.

31. ELECTRICAL WORK

Frank Adam Electric Co., St. Louis, Mo.

629. The Control of Lighting in Theatres. A book describing means for complete control of lighting the stage, auditorium and other parts of the theatres with distribution schedules and specifications. Also specifications of control to Masonic buildings, schools and colleges. 32 pp. Illustrated. Size, 8 x 11 in.

741. Panel Board Catalog No. 32. A complete catalog of standard panel boards, steel cabinets, switches and accessories. 48 pp. Illustrated. Size, 7 $\frac{3}{4}$ x 10 $\frac{3}{4}$ in.

Cooper Hewitt Electric Company, 95 River Street, Hoboken, N. J.

553. Industrial Lighting Briefs. No. 1 deals with Industrial Lighting in theory and practice. No. 2 deals with the engineering of illumination with Cooper Hewitt Lamps. No. 3 deals with the quickness of response of the Hand to Eye. Each 4 pp. Size, 8 x 10 $\frac{1}{2}$ in.

Curtis Lighting, Inc., 119 West Jackson Blvd., Chicago, Ill.

1079. Architectural Detail Plates. With suggestions and data for lighting equipment specifications. Plates Nos. 68, 69 and 70 deal with Church, Gymnasium and Public Building lighting respectively, and are sent free to any registered architect who requests them on his own letterhead.

L. Erikson Electric Co., 6 Portland St., Boston, Mass.

1005. Erikson Reflectors. Catalog No. 91. A catalog covering Erikson Reflectors and special lighting equipment for Banks, Theatres, Stores, Churches and Hospitals; shows cuts of reflectors, illustrations of representative installations, and also gives valuable engineering data as to the application of this type of equipment. 73 pp. Illustrated. Size, 8 x 11 in.

I. P. Frink, Inc., 24th St. and 10th Ave., New York City.

150. Light Service for Hospitals. Catalog No. 426. A booklet illustrated with photographs and drawings, showing the types of light for use in hospitals, as operating table reflectors, linolite and multilite concentrators, ward reflectors, bed lights and microscopic reflectors, giving sizes and dimensions, explaining their particular fitness for special uses. Size, 7 x 10 in. 12 pp.

218. Picture Lighting. Booklet No. 422. A pamphlet describing Frink Reflectors for lighting pictures, art galleries, decorated ceilings, cove lighting, the lighting of stained glass, etc., and containing a list of private and public galleries using Frink Reflectors. 24 pp. Illustrated. Size, 5 $\frac{1}{4}$ x 7 in.

219. Frink Reflectors and Lighting Specialties for Stores. Catalog No. 424. A catalog containing a description of the Frink Lighting System for Stores; the Synthetic System of Window Illumination; and a number of appliances to produce the most effective lighting of displayed objects. 20 pp. Illustrated. Size, 8 x 11 in.

220. Frink Lighting Service for Banks and Insurance Companies' Reflectors. Catalog No. 425. A very interesting treatise on the lighting of offices; with details of illustrations and description of lamps and reflectors. Contains a list covering several pages of banks using Frink Desk and Screen Fixtures. 36 pp. Illustrated. Size, 8 $\frac{1}{4}$ x 11 in.

The Edwin F. Guth Co., Jefferson and Washington Aves., St. Louis, Mo.

992. Lighting Equipment. Catalog No. 15. A looseleaf catalog illustrating a very extensive and complete line of lighting fixtures of all types and for all purposes. 96 pp. Illustrated. Size, 8 $\frac{1}{2}$ x 11 in.

1060. Forge Craft Luminaires Wall Bracket. Booklet illustrating and describing iron, copper and iron and copper electric lighting fixtures for small houses. 16 pp. Illustrated. Size, 8 $\frac{1}{2}$ x 10 $\frac{1}{2}$ in.

Gleason-Tiebout Glass Co., 200 Fifth Ave., New York City.

F-870. Celestial Light. A folder illustrating and describing the advantages of celestialite glass, which gives as nearly the effect of sunlight as is commercially possible. A few typical celestialite lighting fixtures are shown. Includes partial list of installations. 4 pp. Illustrated. Size, 10 x 12 in.

Graybar Electric Co., 100 East 42nd St., New York City.

1052. Electrical Supply Year Book, 1926-27. A complete catalog of electrical supplies made by the Western Electric Company. The 1925 edition of the "National Electrical Code" of the National Board of Fire Underwriters is included as well as valuable electrical data. 1012 pp. Illustrated. Size, 8 x 11 in.

The Hart & Hegeman Mfg. Co., 342 Capitol Ave., Hartford, Conn.

699. H. & H. Electrical Wiring Devices. Catalog "R." Catalog of a complete line of switches, sockets, plugs, receptacles, plates, rosettes, cut-outs, exelits and accessories. Two identical catalogs in two sizes. 152 pp. Illustrated. Sizes, 5 x 6 $\frac{1}{4}$ and 8 x 10 $\frac{1}{2}$ in.

871. Architect's Handbook of H. & H. Wiring Devices. This catalog was compiled by an architect. Contains description and prices of a complete line of switches, receptacles and outlets. 16 pp. Illustrated. Size, 8 $\frac{1}{2}$ x 11 in.

Harvey Hubbell, Inc., Bridgeport, Conn.

297. Electrical Specialties. Catalog No. 17, 1921. This catalog contains descriptions with prices of the thousand and one items connected with electric light, electric alarm and small electric appliance installations in modern buildings. 104 pp. Illustrated. Size, 8 x 10 $\frac{1}{2}$ in.

401. Hubbell Flush Door Receptacles. Description of a safe, convenient and practical wall outlet de luxe for fine residences, clubs, hotels, public buildings and offices. 4 pp. Illustrated. Size, 8 x 10 in.

Ivori Craft Corp., 290 Chestnut St., Newark, N. J.

1040. Ivori-craft Flush Plates. Folder describing Ivori-craft composition flush cover plates for convenience outlets and switches. Standard and special shapes, colors and price list. 4 pp. Illustrated. Size, 8 $\frac{1}{2}$ x 11 in.

Kliegl Bros., 321 West 50th Street, New York City.

1084. Kliegl Theatrical, Decorative and Spectacular Lighting. Catalog M. Description of complete line of lighting specialties and lighting effects for stages, etc. Catalog includes stage equipment, exit signs, aisle and step lights, dimmers, switchboards and other special lighting apparatus. 128 pp. Illustrated. Size, 7 $\frac{3}{4}$ x 10 $\frac{1}{2}$ in.

Stromberg-Carlson Telephone Mfg. Co., Rochester, New York City.

304. Inter-Communicating Telephone Systems. Bulletin No. 1017. A pamphlet giving just the information required for the installation of intercommunicating systems from 2 to 32 stations capacity. 15 pp. Illustrated. Size, 7 $\frac{3}{4}$ x 10 in.

Youngstown Sheet and Tube Co., Youngstown, Ohio.

1017. Electrical Conduit. Circular giving complete data about Buckeye Rigid Conduit and Realflex Flexible Steel Armored Cable with specifications. 6 pp. Illustrated. Size, 8 $\frac{1}{2}$ x 11 in.

32. REFRIGERATION

Baker Ice Machine Co., Inc., Omaha, Neb.

661. Baker System Refrigeration. A catalog explaining the application of refrigeration for hotels, hospitals, institutions and restaurants requiring up to 50 tons daily capacity including mechanical details and specifications. 20 pp. Illustrated. Size, 9 x 12 in.

Delco-Light Co., Dayton, Ohio.

962. Frigidaire. Booklet describing installations and details of automatic refrigerating equipment for residential hotels and apartment buildings. 50 pp. Illustrated. Size, 8 $\frac{1}{2}$ x 11 in.

Frick Company, Waynesboro, Pa.

950. F-P Raw Water Ice-Making Systems. F-P Bulletin No. 4. This bulletin explains a method of raw water ice-making by the F-P low pressure systems and the economies effected. 24 pp. Illustrated. Size, 6 x 9 in.

Jamison Cold Storage Door Co., Hagerstown, Md.

569. Heavy Duty Cold Storage Doors. Catalog No. 10. Complete description of both hinged and sliding cold storage doors for every equipment. Also description of cold storage windows and ice chutes. 79 pp. Illustrated. Size, 5 $\frac{3}{4}$ x 9 in.

The Jewett Refrigerator Company, 27 Chandler Street, Buffalo, N. Y.

655. Manual of Refrigerators. This manual completely describes the construction of refrigerators for use in hotels, clubs, hospitals, institutions and residences, with specifications. Numerous plans showing size and arrangement of refrigerators in kitchens, service and lunch rooms are included. 30 pp. Illustrated. Size, 8 $\frac{1}{2}$ x 11 in.

REFERENCE LIST OF BUSINESS LITERATURE—Continued

33. ELEVATORS

Kimball Bros. Co., Council Bluffs, Iowa.

742. Kimball Straight Line Drive Elevators. A complete catalog of passenger, freight and garage traction elevators, push button elevators, dumbwaiters, sidewalk and ash hoist elevators, 36 pp. Illustrated. Size, 8½ x 11 in.

Otis Elevator Co., 260 Eleventh Ave., New York City.

651. Otis Geared and Gearless Traction Elevators. Leaflets describing all types of geared and gearless traction elevators with details of machines, motors and controllers for these types. Illustrated. Size, 8½ x 11 in.

652. Elevators and Inclined Elevators. A comprehensive catalog illustrating the use of escalators for transporting people in stores, subways, railroad stations, theatres and mills; also inclined freight elevators for stores, factories, warehouses and docks adjustable to tide levels. 22 pp. Illustrated. Size, 8½ in.

Richards-Wilcox Mfg. Co., Aurora, Ill.

795. "Ideal" Elevator Door Hardware. Catalog No. 37. A catalog showing hangers for every type of elevator doors hand operated, interlocking door controllers, bar locks and accessories. 56 pp. Illustrated. Size, 8½ x 11 in.

Sedgwick Machine Works, 144 West 15th St., New York City.

60. Hand Power Elevator and Dumbwaiters in Modern Architectural Construction. Illustrated catalog. Size, 4¼ x 8¼ in. 80 pp.

A. B. See Electric Elevator Co., 52 Vesey St., New York City.

169. Photographs and description in detail of elevator equipment manufactured by the A. B. See Electric Elevator Co. Size, 6 x 8 in.

35. EQUIPMENT, STATIONARY

American Stove Co., St. Louis, Mo.

1050. Handbook on Gas Ranges for Architects and Builders. A practical book of data on gas ranges and pipe sizes for the files of the architect and specification writer. 32 pp. Illustrated. Size, 8½ x 11¼ in.

Chicago Dryer Co., 2210 No. Crawford Ave., Chicago, Ill.

66. Laundry Appliances. Illustrated catalog. Descriptions of Laundry Dryers, Electric Washing Machines and Ironing Machines, especially adapted for use in residences, apartment buildings and small institutions. Size, 8½ x 11 in. 48 pp.

George M. Clark & Co., Division of American Stove Co., 179 Michigan Ave., Chicago, Ill.

458. Gas Stove Catalog No. 114. A complete catalog of Clark Jewell gas stoves; water heaters; room heaters; ovens; waffle irons; cake bakers; hot plates, etc. 76 pp. Illustrated. Size, 6 x 9 in.

R. W. Clark Mfg. Co., 1774 Wilson Ave., Chicago, Ill.

588. Clark Directories and Clark Changeable Bulletin Boards. Two pamphlets describing the Clark Changeable Bulletin Board and Directories for Office Buildings, Hotels, Business Buildings, etc. 8 pp. and 4 pp. Illustrated. Size, 6¼ x 9 in.

Cutler Mail Chute Co., Rochester, N. Y.

294. The Cutler Mail Chute. Model F. Describes the Cutler Mail Chute in its standard form, known as Model F. Contains data for rough floor openings not included in the Mail Chute contract. 16 pp. Illustrated. Size, 4 x 9¼ in.

J. C. Deagan, Inc., 189 Deagan Bldg., Chicago.

783. Deagan Tower Chimes. Describing the important features of Deagan Tower Chimes and including information concerning the space requirements and construction required for installing chimes in towers and belfries. 8 pp. Size, 8½ x 11 in.

W. F. Dougherty & Sons, Inc., 1009 Arch St., Philadelphia, Pa.

764. Kitchen Equipment for Hotels and Institutions. Several catalogs covering a complete line of cooking apparatus.

G. & G. Atlas Systems, Inc., 535 West Broadway, New York City.

983. G. & G. Atlas Pneumatic Tube Systems. A circular explaining the advantages of pneumatic tube systems for department stores, banks, hotels, office buildings, hospitals and industrial plants. Illustrations of installations and details. 8 pp. Illustrated. Size, 8½ x 11 in.

Edwin A. Jackson & Bro., Inc., 50 Beekman St., New York City.

170. Booklet showing general construction and sizes of garbage receivers to be placed underground for suburban use; also types to be built into the walls of city homes and apartments; also types for the suburban wall with opening on inside for the maid and outside for the garbage man. Size, 3½ x 6¼ in. 16 pp.

Kerner Incinerator Company, 1029 Chestnut St., Milwaukee, Wis.

381. The Sanitary Elimination of Household Waste. M-3 Folder. Description of construction, installation and operation of the Kernerator for residences. Illustrated by views of residences in which the Kernerator is installed, with cuts showing all details. 15 pp. Illustrated. Size, 4 x 9 in.

Fred Medart Mfg. Co., St. Louis, Mo.

1066. Catalog L-3 Gymnasium Apparatus. Catalog M-2. Catalogs illustrate and describe all apparatus made for these purposes. L-3 contains 14 pages of general information on the planning of gymnasiums with sizes of regulation Volley Ball, Basket Ball, Indoor Base Ball, Playground Base Ball and Tennis Courts. Catalog L-3: 92 pp. Illustrated. Size, 9 x 12 in. Catalog M-2: 44 pp. Illustrated. Size, 9 x 12 in.

Harry M. Perry, 702 N. Main St., Los Angeles, Calif.

F-867. Beltslacker. A slack-belt idler designed to maintain driving tension and increase the pulling capacity of belts of power driven equipment. Description and table of average full load speeds of A. C. Motors and approximate belt speeds. 2 pp. Illustrated. Size, 8½ x 11 in.

The Pfaunder Company, Rochester, N. Y.

581. Glass Lined Steel Laundry Chute. Catalog describing a glass lined steel laundry chute with flushing ring at top and drain connection at bottom, specifications, dimensions and details adapted to hospitals and hotels. 14 pp. Illustrated. Size, 5½ x 7¾ in.

Richardson & Boynton Co., New York, N. Y., Chicago, Ill., Philadelphia, Pa., Providence, R. I., Boston, Mass.

292. Perfect Cooking Ranges. Description and dimensions of the complete line of the new high enamel finish Richardson Perfect ranges with charts and information regarding combination coal and gas cooking ranges. 40 pp. Illustrated. Size, 8½ x 11 in.

36. CONSTRUCTION PLANT**37. INSULATION**

Armstrong Cork & Insulation Co., Pittsburgh, Pa.

900. Insulation of Dwellings. A booklet explaining the methods of insulation, their relative values and the advantages of using Armstrong's Nonpareil Corkboard. A valuable publication. 40 pp. Illustrated. Size, 8½ x 11 in.

918. Nonpareil Cork Covering. A treatise describing the production and manufacturing of cork pipe covering for steam and refrigerating systems. Designing data, specifications and installation directions 48 pp. Illustrated. Size, 8½ x 11 in.

The Phillip Carey Co., Lockland, Cincinnati, Ohio.

379. Pipe and Boiler Coverings. Catalog 1362. A catalog and manual pipe and boiler coverings, cements, etc. Contains a number of valuable diagrams and tables. 71 pp. Illustrated. Size, 6 x 9 in.

The Celotex Co., 645 North Michigan Ave., Chicago, Ill.

106. Celotex Specifications. Specifications and details for Celotex insulating lumber. Arranged for Architects' files. 12 pp. Illustrated. Size, 8½ x 11 in.

F. 841. Celotex Specifications for Roof Insulation. Specifications and details for Celotex industrial board for roof insulation and under floor coverings. 20 pp. Illustrated. Size, 8½ x 11 in.

Flax-li-num Insulating Co., St. Paul, Minn.

930. Heat Insulation for Houses. A scientific bulletin summarizing and condensing the data or research laboratories, explaining the theory of heat insulation and correct methods of bringing all wall or roof types within a standard heat transmission at lowest cost by use of Flax-li-num. Gives properties, uses and history of Flax-li-num. 24 pp. Illustrated. Size, 8½ x 11 in.

931. For Comfort and Economy. The non-technical story of heat and sound insulation, its theory, practice and history. Contains one-half inch sample of Flax-li-num and shows advantages of its use in all types of house and apartment construction. 32 pp. Illustrated. Size, 5 x 7 in.

Hydrex Asphalt Products Corp., 120 Liberty St., New York City.

757. Sound Deadening and Insulation. Illustrated pamphlet. Describes Hydrex "Saniflor" and gives specifications for use under floors, in partitions and under roofs.

United States Mineral Wool Co., 280 Madison Ave., New York City.

83. The Uses of Mineral Wool in Architecture. Illustrated booklet. Properties of insulation against heat, frost, sound, and as a fire-proofing, with section drawings and specifications for use. It gives rule for estimate and cost. Size, 5¼ x 6¾ in. 34 pp.

39. ACOUSTICS

The Celotex Co., 645 North Michigan Ave., Chicago, Ill.

1063. Acousti-Celotex Specifications. Specifications and details for the application and decoration of Acousti-Celotex for acoustical treatment. 12 pp. Illustrated. Size, 8½ x 11 in.

Johns-Manville, Inc., 294 Madison Ave., New York City.

710. Architectural Acoustics. A treatise on the correction of architectural acoustics in churches, schools, hospitals, office buildings and other places. 24 pp. Illustrated. Size, 6 x 9 in.

40. REGULATIONS**I PLANS AND DESIGNS**

American Face Brick Association, 1754 People's Life Bldg., Chicago, Ill.

155. The Home of Beauty. A booklet containing fifty prize designs for small brick houses submitted in national competition by architects. Texts by Aymar Ambury II, Architect. Size, 8 x 10 in. 72 pp. Price, 50 cents.

The American Pin Company, Waterbury, Conn.

985. American Renderers. A series illustrating the work of American Renderers of which five of twelve are issued. A monthly publication free to architects. Each 4 pp. Illustrated. Size, 9 x 12 in.

California White and Sugar Pine Manufacturers Association, 690 Call Building, San Francisco, Calif.

874. Pine Homes. A valuable booklet containing details of frame building construction and the manufactured products of the association and illustrations of constructed buildings. 48 pp. Illustrated. Size, 7 x 10 in.

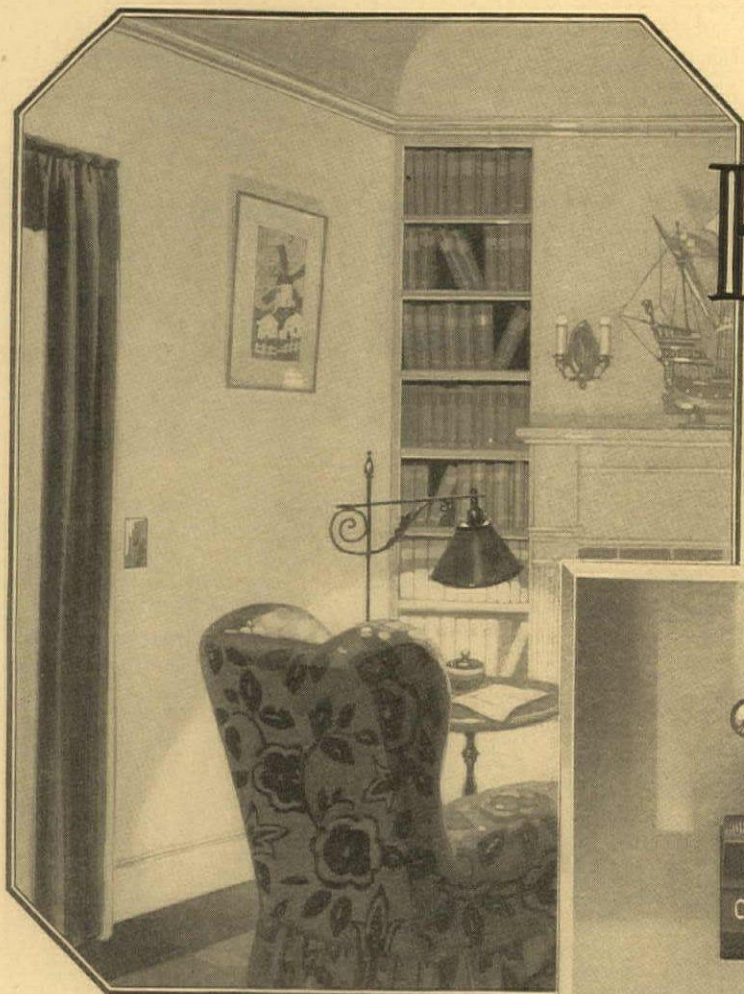

HUBBELL

Square Handle Toggle Switches

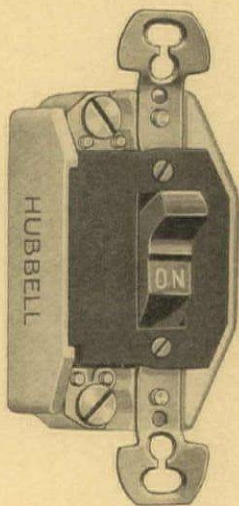
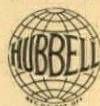

No. 8791
Single Pole

A NEW switch with an improved "lock and release" mechanism.

Exceptionally smooth and positive in action. Unexcelled in quality.

Handles of single pole and double pole switches indicate when current is "OFF" and when it is "ON."

Made in Single Pole, Double Pole, Three-way and Four-way types. Plates—single or in gangs.

HARVEY HUBBELL INC.
ELECTRICAL SPECIALTIES
BRIDGEPORT, CONNECTICUT, U.S.A.
NEW YORK, N.Y. CHICAGO, ILL.

2623-V

ELECTRICAL SPECIALTIES

Specifications of most products advertised in THE AMERICAN ARCHITECT appear in the Specification Manual

REFERENCE LIST OF BUSINESS LITERATURE—Continued

The Kohler Co., Kohler, Wisc.

F-860. Kohler Village. Booklet describing the development of the industrial village of the Kohler Co., at Kohler, Wisc. Mural paints by Arthur Covey installed in the Administration Building are shown in colors. 46 pp. Illustrated. Size, 8 x 10½ in.

Ramp Buildings Corporation, 21 East 40th St., New York City.

1021. D'Humy Motoramps. Catalog No. 25. Describes a type of construction for multi-floor garages with comparative data of other types, investment, cost and capacity data. 15 pp. Illustrated. Size, 8½ x 11 in.

1022. Garage Design Data. Service bulletins to architects containing garage design data. Ask for preceding bulletins. 2 pp. Illustrated. Size, 8½ x 11 in.

Truscon Steel Company, Youngstown, Ohio.

318. Truscon Standard Buildings. Form D-398. Describes Truscon Standard Steel Buildings, with diagrams, illustrations of installations, descriptive matter and list of users. 48 pp. Illustrated. Size, 8½ x 11 in.

638. Daylighting Schools. A treatise on the daylighting and window ventilation of school buildings quoting eminent authorities, illustrated with diagrams of lighting data and details of suitable windows. 28 pp. Illustrated. Size, 8½ x 11 in.

II GENERAL CATALOGS

American Lead Pencil Co., 220 Fifth Ave., New York City.

268. Booklet C-20. Venus Pencil in Mechanical Drafting. And interesting illustrated booklet showing the possibilities of the Venus Drawing Pencil for drafting. Size, 6 x 9 in.

H. W. Covert & Co., 137 East 46th St., New York City.

775. Fireplace Fittings in Iron and Brass. A catalog of andirons, fire sets, fire screens, fenders, woodholders, willow wood baskets, hearth brooms, grates, candlesticks, lanterns and other accessories made in iron and brass. 36 pp. Illustrated. Size, 5½ x 8½ in.

Joseph Dixon Crucible Company, Pencil Department, Jersey City, N. J.

325. Finding Your Pencil. A book explaining the various degrees of hardness of the Eldorado pencil and the grade most suitable for every man, who uses a pencil, be he business or professional man, clerk or draftsman. Accompanied by a color chart of Dixon colored crayons. 16 pp. and 4 pp. in color chart. Illustrated. In colors. Size, 3¼ x 6 in.

Charles M. Higgins & Co., 271 Ninth St., Brooklyn, N. Y.

928. Higgins' Inks and Adhesives. A complete catalog of inks, pastes, mucilages, photo mounters and such drafting room accessories. 30 pp. Illustrated. Size, 3½ x 6¼ in.

Johns-Manville, Inc., New York City.

752. Johns-Manville Service to Industry. A complete catalog of Asbestos Roofings, Heat and Electric Insulations, Waterproofing, Industrial Flooring, etc. Complete details and specifications. Valuable reference book for architects. 260 pp. Illustrated. Size, 8½ x 11 in.

Truscon Steel Company, Youngstown, Ohio.

319. Truscon Building Products. Form D-376. Contains a brief description of each of the Truscon Products. 112 pp. Illustrated. Size, 8½ x 11 in.

A. Wyckoff & Sons Co., Elmira, N. Y.

397. Wyckoff Wood Pipe. Catalog No. 42. A description of machine-made woodstave pipe and Wyckoff's express steam pipe casing. Contains also a number of pages of useful formulas and tables for hydraulic computation. 92 pp. Illustrated. Size, 6 x 9 in.

III FINANCING OF ENTERPRISES

G. L. Miller & Company, Hurt Building, Atlanta, Ga.

929. The Miller Plan. A booklet explaining the Miller Plan of financing building projects, disbursements to contractors and liquidation of bonds. 18 pp. Illustrated. Size, 9 x 12 in.

S. W. Straus & Co., 565 Fifth Ave., New York City.

183R. The Straus Plan of Finance. A book describing the methods of S. W. Straus & Co., in helping to finance the erection of the larger class of properties such as office and apartment buildings, hotels, loft buildings and similar structures. A book valuable to the architect who desires to study the business side of the profession. 24 pp. Illustrated. Size, 7¼ x 10½ in.

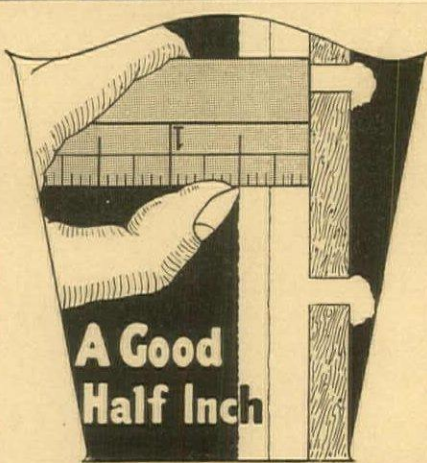

ROCBOND Exterior Stucco

ROCBOND is a standardized stucco material that readily lends itself to any surface texture, color or color combination desired. When applied as provided in our simple specifications, it becomes an ideal vehicle for the architect's expression.

THE ROCBOND CO

Harrisburg, Pa.

Van Wert, Ohio

Cedar Rapids, Ia.

SKETCHES OF EARLY AMERICAN ARCHITECTURE

By OTTO R. EGGERS

A PORTFOLIO of reproductions in two colors of fifty-six original sketches of details and complete structures with monographs by Wm. H. Crocker, Editor of *The American Architect*. This comprises a complete set of the Eggers' drawings that have appeared in the *American Architect*.

SPECIAL

PRICE \$5.00

Send Orders to

THE AMERICAN ARCHITECT, 239 West 39th Street, New York



Eleven lovely colors—with a charm of life and texture such as stucco never had before—are offered every architect in Oriental Stucco. These beautiful effects are made certain, too, in the exact tone you choose, because Oriental Stucco comes with its every ingredient, including the color, scientifically proportioned and machine mixed at our mills. It needs only the addition of water at the job.

Oriental Stucco Finish Coat is supplied in eleven mineral colors and white at U S G Dealers, everywhere

UNITED STATES GYPSUM COMPANY, General Offices: Dept. 226, 205 West Monroe Street, Chicago, Illinois

ORIENTAL STUCCO

Our folder—"How to Produce Period Textures" is yours free—mail coupon today

U S G
P R O D U C T S

U. S. Gypsum Co., Dept. 226, 205 W. Monroe St., Chicago, Ill.

Please forward "How to Produce Period Textures."

Name.....

City..... State.....

Specifications of most products advertised in THE AMERICAN ARCHITECT appear in the Specification Manual

more reasons for JEWETT PRESTIGE

* Stevens Hotel
Chicago, Ill.
Holabird & Roche, Architects

* Hotel Statler
Boston, Mass.
Geo. B. Post's Sons, Architects

* University
of Chicago Hospital
Chicago, Ill.
Coolidge & Hodgdon, Architects

* Standard Club
Chicago, Ill.
Albert Kahn, Architect

* Bismark Hotel
Chicago, Ill.
Rapp & Rapp, Architects

* Northwestern
University Hospital
Evanston, Ill.
James Gamble Rogers
and Childs & Smith, Architects

*Refrigerators by Jewett

A Partial List of Jewett Equipped Hotels, Hospitals and Clubs

Hotel Pennsylvania
New York
Hotel Statler Detroit
Hotel Statler Cleveland
Hotel Statler St. Louis
Hotel Statler Buffalo
The Commodore New York
The Biltmore Los Angeles
The Mount Royal Montreal
King Edward Hotel Toronto
The Ritz-Carlton New York
Hotel Fontenelle Omaha
Hotel Syracuse Syracuse
Vanderbilt Hotel New York
The Greenbrier Wh. Sulphur Springs
Davenport Hotel Spokane
Bon Air Vanderbilt Augusta
The St. Regis New York
Hotel Palliser Calgary
Chateau Frontenac Quebec
Brown Hotel Louisville
The Ten Eyck Albany
Hotel Vancouver Vancouver
Hotel Cleveland Cleveland
The Texas Fort Worth
The Onondaga Syracuse
Windsor Hotel Montreal
Chalet Lake Louise Laggin
Hotel Sinton Cincinnati
Sisson Hotel Apts. Chicago
The Francis Marion Charleston
The New Palmer House Chicago
New Morrison Hotel Chicago
Michigan Union Ann Arbor
The Royal Montreal Golf Club, Montreal
Rockefeller Institute New York
Post Graduate Hosp. New York
Living-in Hospital Chicago
Santo Tomas Hospital Panama

461

HERE are the six largest refrigerator contracts that have been placed for hotels, hospitals and clubs thus far in 1926—all were placed with Jewett. In each instance (as is usually the case) the Jewett price was the highest among all bids submitted; but Jewett quality was most highly regarded.

Most of these purchasers have been specifying Jewetts for years. The Boston contract, for instance, is for the seventh Statler Hotel to be equipped with Jewetts.

There must be a reason why

such experienced architects and owners consistently prefer these refrigerators. If Jewett engineering and installation service as well as materials and construction were not actually superior, does it seem reasonable that such men would continue year after year to pay a somewhat higher first cost for them?

If you have been considering all refrigerators on a strictly price basis, why not figure on Jewetts for your next refrigerator contract? You, too, will learn why those who now use them find they are the "best buy" obtainable.

THE JEWETT REFRIGERATOR COMPANY
117 Letchworth Street Established 1849 Buffalo, New York

JEWETT

REFRIGERATORS

Specifications of most products advertised in THE AMERICAN ARCHITECT appear in the Specification Manual

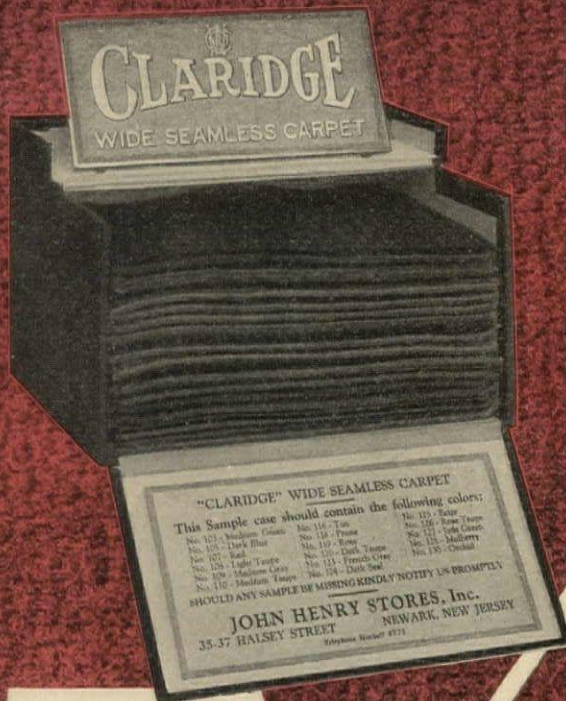

See and feel Claridge quality in your own office or try the colors on the job. This box of 17 samples loaned any architect on request.

John Henry Stores Service

"SERVICE"

FOR living rooms, libraries, halls, dining rooms and bed rooms, a plain carpet of good quality in the proper coloring is most appropriate. We are exclusive distributors of CLARIDGE WIDE SEAMLESS CARPET, carried in stock in 17 beautiful colors, in the following widths: 2ft. 3 in.—3ft.—4ft. 6in.—9ft.—12ft.—15ft. We can make immediate shipment on any quantity and width. We will also cut and bind the rugs to special size—any shape—ready for laying, at a small additional charge for labor.

It will pay you to investigate John Henry Service today.

JOHN HENRY STORES, Inc.
35-37 Halsey Street
NEWARK, NEW JERSEY
Telephone MITCHELL 4775

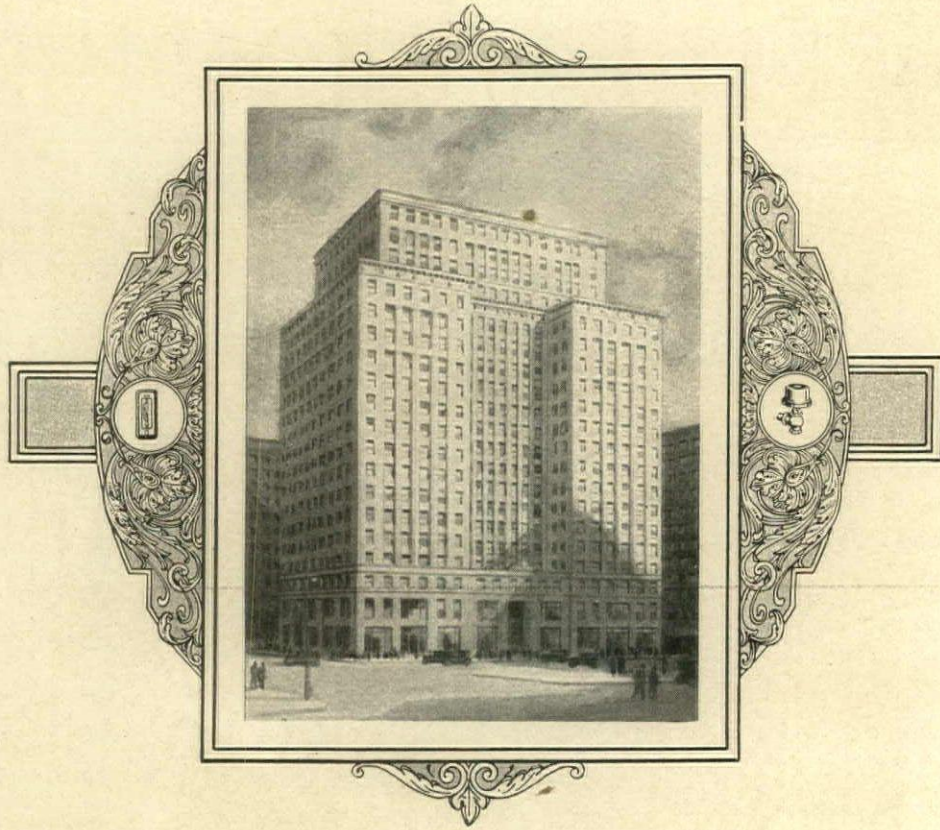

The Johnson System Of Temperature And Humidity Control is more than the superior system of automatic heat regulation. It is *totally efficient* and *perfectly successful*; thoroughly assuring the results required. And the latter reason is advisedly why to specify Johnson System Of Temperature And Humidity Control — in homes, schools, hospitals, business, civic and institutional buildings.

JOHNSON SERVICE COMPANY

MAIN OFFICE & FACTORY, MILWAUKEE, WISCONSIN
 AUTOMATIC TEMPERATURE REGULATION SINCE 1885.
 TWENTY-NINE BRANCHES, UNITED STATES & CANADA

JOHNSON

SYSTEM OF TEMPERATURE AND HUMIDITY CONTROL

The All Metal System: And Designed, Manufactured, Installed Solely And Entirely By Johnson Engineers And Mechanics: Assuring Thoroughly Correct, Reliable Results Permanently.



Johnson Dual or Two Temperature Thermostat: one temperature for occupied rooms, another temperature for unoccupied rooms day or night. Write for details of this Johnson advantage.

Specifications of most products advertised in THE AMERICAN ARCHITECT appear in the Specification Manual

"U. S." TILE FLOORING



Interesting use of U. S. Tile in Sun-room and Foyer.

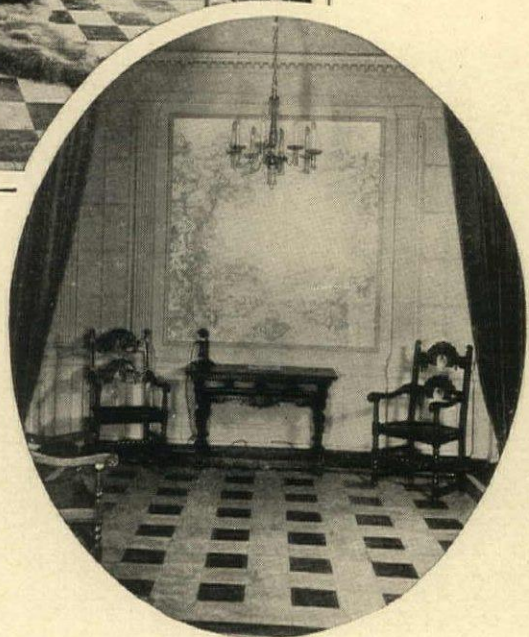

FOR FOYER, SUN-ROOM, OR KITCHEN—A FLOOR OF "U. S." TILE

Architects specializing in residential and apartment design are finding that rubber flooring admirably suits their requirements in an ever-increasing number of specifications.

There are certain parts of a residence where a tile effect is most pleasing and desirable. The foyer, sun-room, or kitchen gain in decorative value and serviceability when floored with a good rubber floor such as "U. S." Tile.

Colorful, noiseless, comfortable, and easily cleaned—"U. S." Tile represents the maximum achievement in rubber floor construction.

Flooring Department

United States Rubber Company

1790 Broadway, New York City

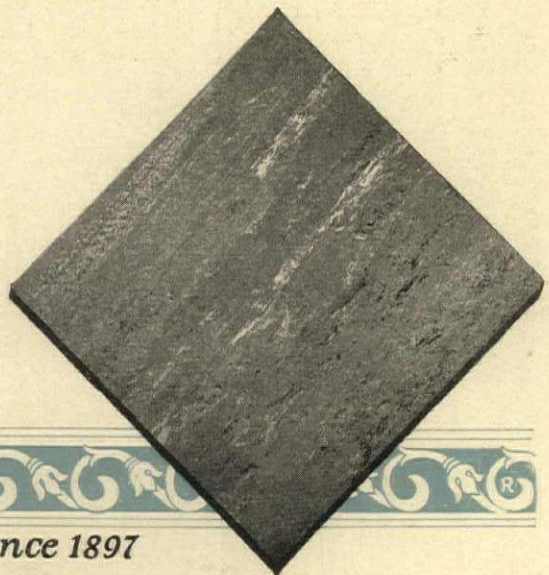

Specifications of most products advertised in THE AMERICAN ARCHITECT appear in the Specification Manual



Claridge

PLAIN WIDE SEAMLESS CARPET

In Seventeen Colors

Where beauty and durability are required Claridge meets the severest tests. Claridge quality is America's standard. The range of colors offered makes possible the harmonizing of Claridge Carpets with any decorative scheme desired.

Its deep, rich, lustrous pile is made from yarns in which are spun the choicest wools from Russia, Scotland, Persia and Australia, dyed in beautiful soft colors as illustrated.

Quotations will be made from Architects' plans

CHARLES W. POULSON & SONS CARPET CO. Inc.

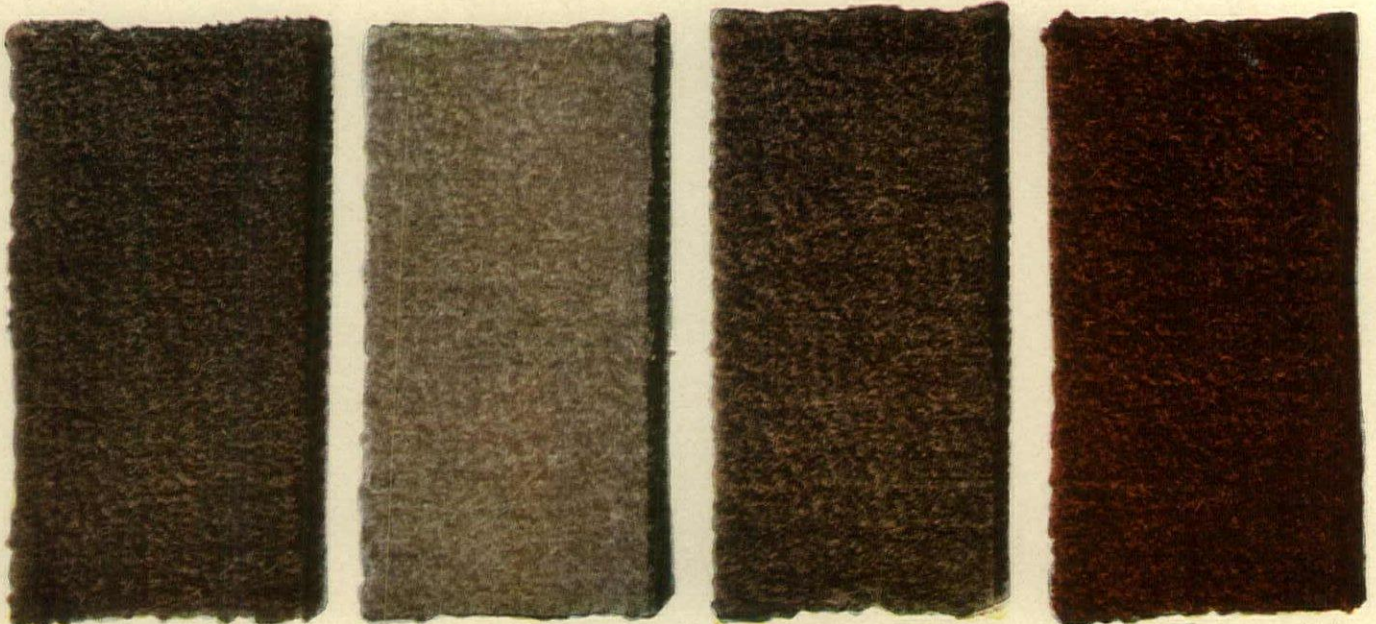

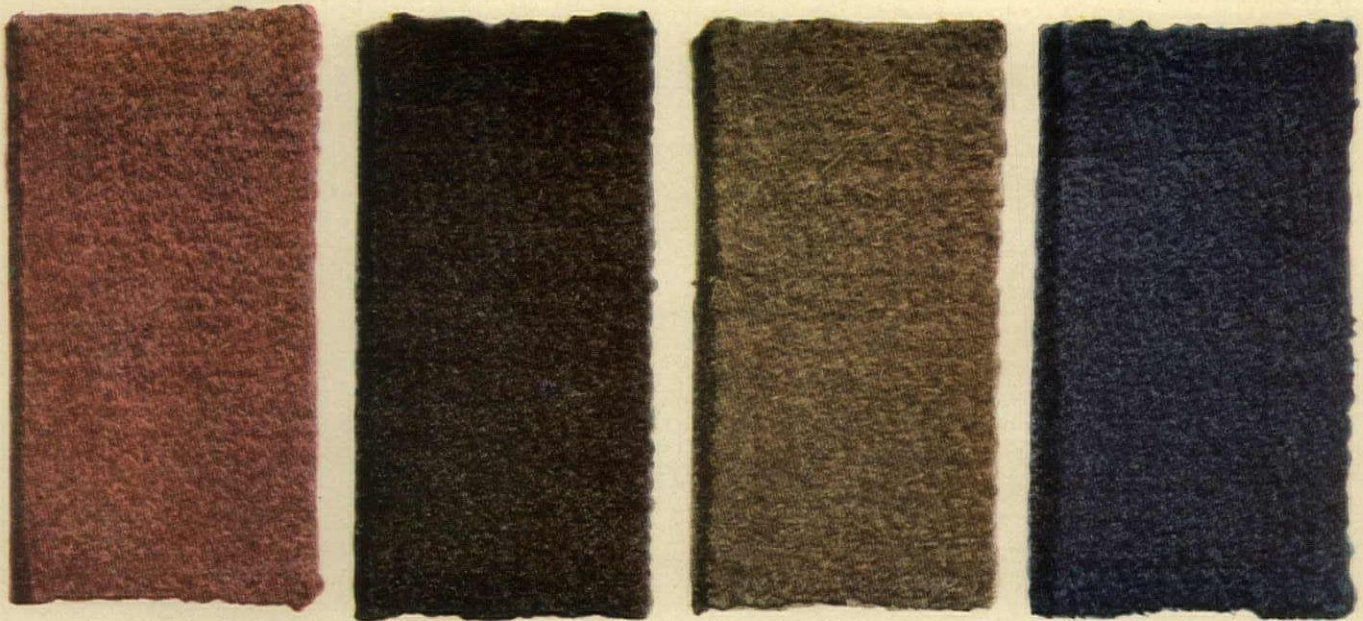

Claridge

PLAIN WIDE SEAMLESS CARPET

In Six Widths

Claridge is made in any length and in the following widths:
15 ft. 12 ft. 9 ft. 4 ft., 6 in. 3 ft.

Claridge is being used in many notable Hotels, Theatres, Clubs, Public Buildings and Homes. It has been called the "Wonderful Carpet" but its modest cost makes possible its use under practically all conditions in any building.

"Character in Carpets", a booklet illustrated in color, will show how Claridge fits into your decorative scheme.

Upon request a copy will be forwarded to you

CHARLES W. POULSON & SONS CARPET CO. Inc.

America's Standard



Reg. U. S. P. O.

Charles W. Poulson & Sons Carpet Co., Inc.

Manufacturers & Selling Agents
295 Fifth Ave., N. Y. C.

Philadelphia
Los Angeles
Portland
Detroit
Chicago
Dallas
Omaha



A TILE ROOF OUTLASTS ANY HOME

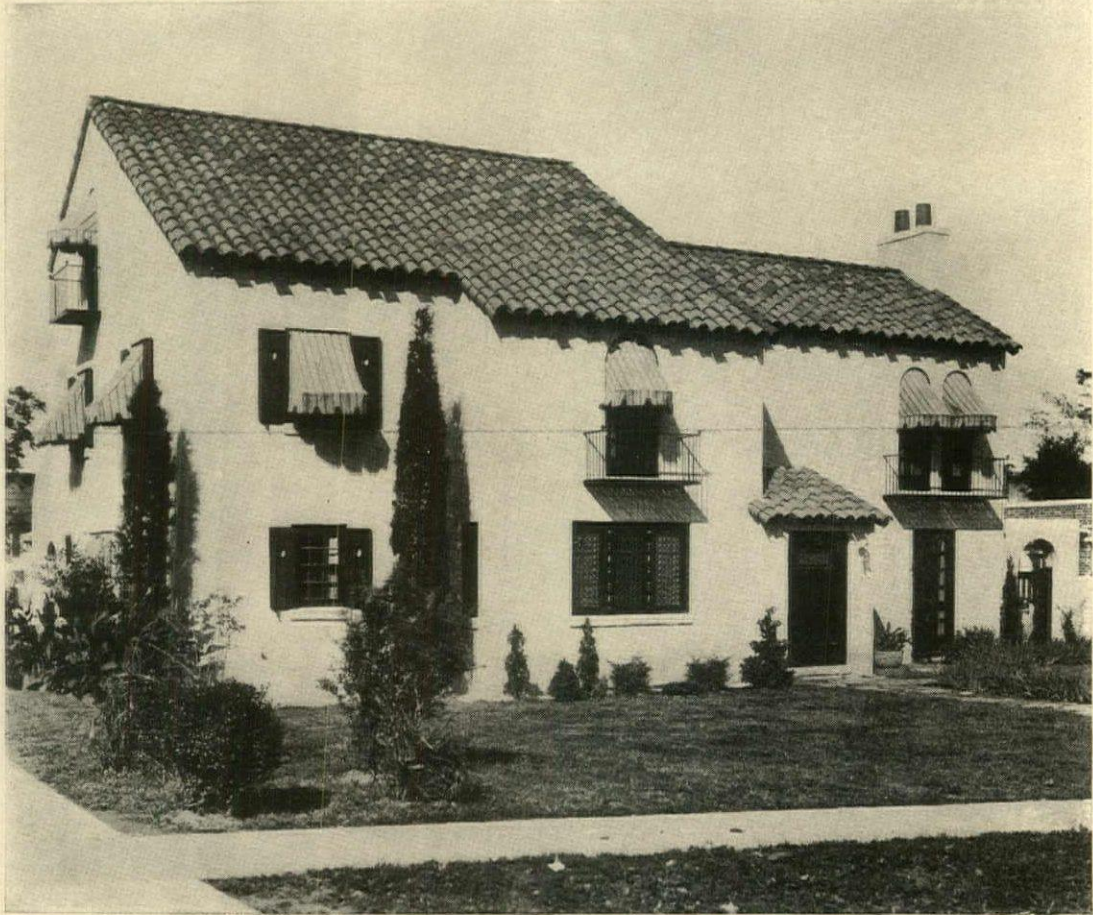

Residence of Frederic Arnold Kummer, Baltimore, Md. E. H. Glidden, Jr., Baltimore, Md., Architect

The Appropriate Roof for Stucco Homes

Dwellings of stucco are doubly attractive when roofed with **IMPERIAL** Roofing Tiles. They add a needed touch of color to such homes. Especially is this true of Spanish and Italian houses, for colorful tiles are an essential part of Mediterranean architecture.

Whether the next house you plan is

built of stucco, brick or stone, specify **IMPERIAL** Roofing Tiles and your client will thank you for doing it. Not only do they add beauty and distinction to any home, but they afford *everlasting* protection against fire and the elements without a penny of upkeep expense. No other roofing material is as economical in the end.

LUDOWICI-CELADON COMPANY
Chicago, 104 South Michigan Ave. • New York, 565 Fifth Ave.

IMPERIAL

Roofing Tiles



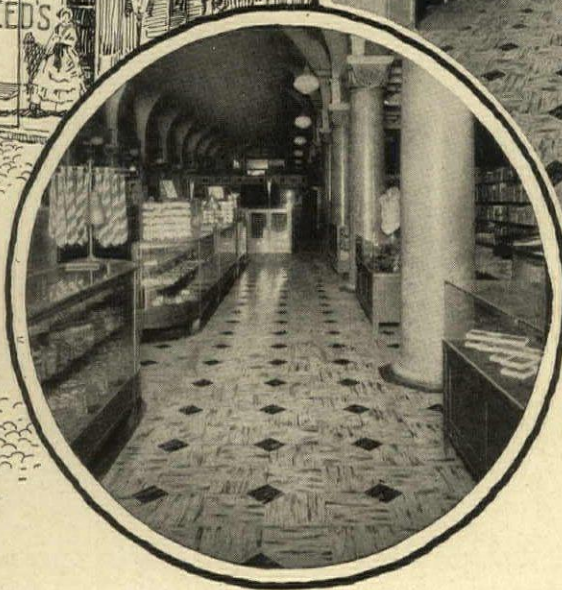
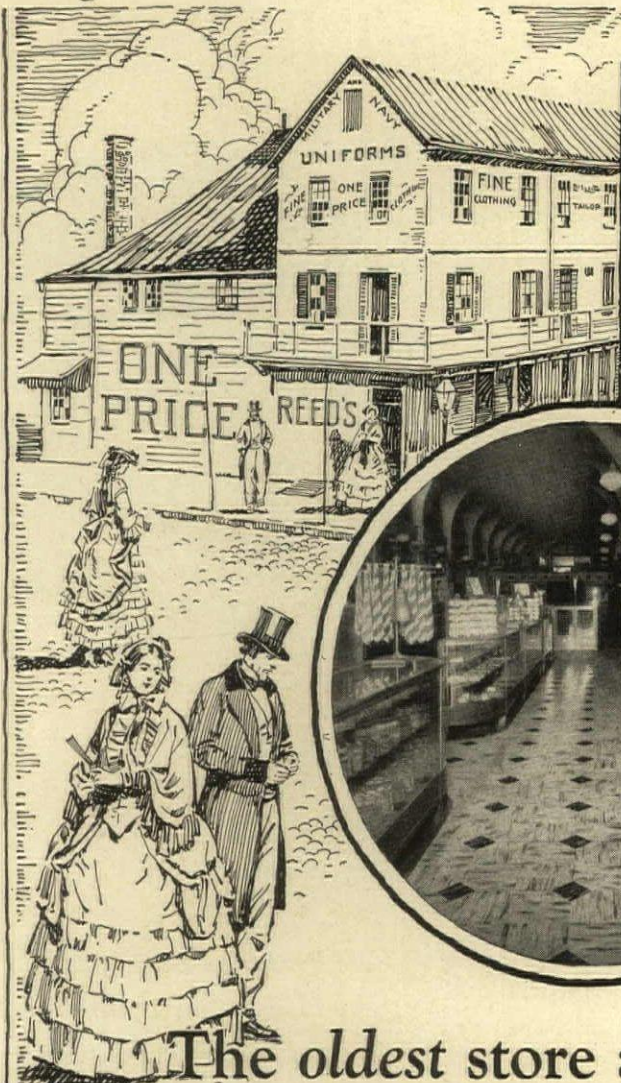

GOLD Seal Marble-ized Tile in the store of Jacob Reed & Sons, Philadelphia, Pa. This new BONDED FLOOR differs from other marbled materials in that it is both washable and waxable. Waxing not only adds years to the floor's term of service but also gives it a soft, lustrous sheen that greatly enhances its beauty.

The oldest store and the newest floor

One hundred years of progress! In 1826, a small tailoring shop—in 1926, Jacob Reed & Sons, recognized as leading clothiers in Philadelphia, and known over the country.

And still progressing! This year, Jacob Reed's, the oldest clothing store in Philadelphia, has been quick to secure the latest development in resilient floors. The photographs show their new BONDED FLOORS of Gold Seal Marble-ized Tile, recently installed.

This new BONDED FLOOR is the first and only cork composition marbled tile. Thus it combines the attractive shadings and veinings of marble with the resilient comfort and restful quiet of cork. And our Surety Bond against repair expense (issued by U. S. Fidelity & Guaranty Co.) is evidence of its durability.

Let us send you more information about this remarkable floor.

BONDED FLOORS COMPANY, INC.

New York Boston Philadelphia Cleveland Detroit San Francisco *Distributors in other principal cities*

BONDED FLOORS
Resilient Floors  **FLOORS**
for Every Need

Specifications of most products advertised in THE AMERICAN ARCHITECT appear in the Specification Manual

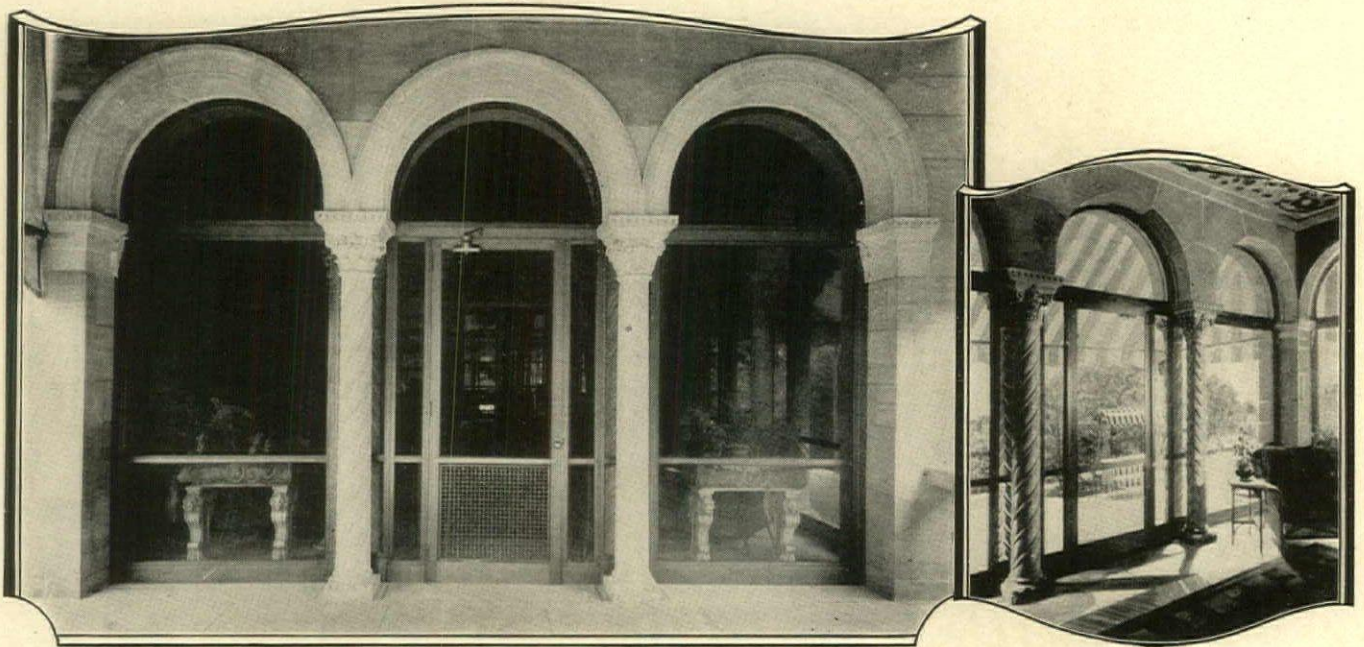

Porch of Edw. F. Fisher, Detroit, Mich. Richard H. Marr, Architect. All-Bronze screen construction

A fine example of Higgin screening

THIS beautiful porch suggests what pleasing effects may be secured when the architect and the Higgin service-man cooperate.

The narrow bronze frames are unobtrusively ornamental, perfectly in keeping with the marble and stone, and equally as durable. The fine-mesh bronze cloth never needs painting and is held smoothly and permanently taut on the frames by splines set into the frame with a driving fit, preventing sagging and bagging.

Select all your screen equipment and safeguard your architectural effects! You enhance their summer-time appearance by having the screen frames made in colored enamels or bronze to harmonize with woodwork, marble and the general decorative motif.

The Higgin service-man in your city can be of real advantage to you. He has specialized data and experience on screens and weather strips that should be utilized by your staff.

THE HIGGIN MFG. CO., Newport, Ky., Toronto, Canada

Look in your telephone or city directory for the address of your local Higgin Service Office, or write to the home office direct.

See our catalog in Sweet's

HIGGIN
ALL METAL
Screens and Weatherstrips

Write for these Details of Higgin equipment

- Screens for casements — wood or metal opening in.
- Screens for casements — wood or metal opening out.
- Screens for double hung windows.
- Screen equipment for horizontally pivoted steel sash.
- Screens for projected or reversible sash opening in.
- Screens for projected or reversible sash opening out.
- Weather strips for double hung windows.
- Weather strips for casements opening in.
- Weather strips for casements opening out.

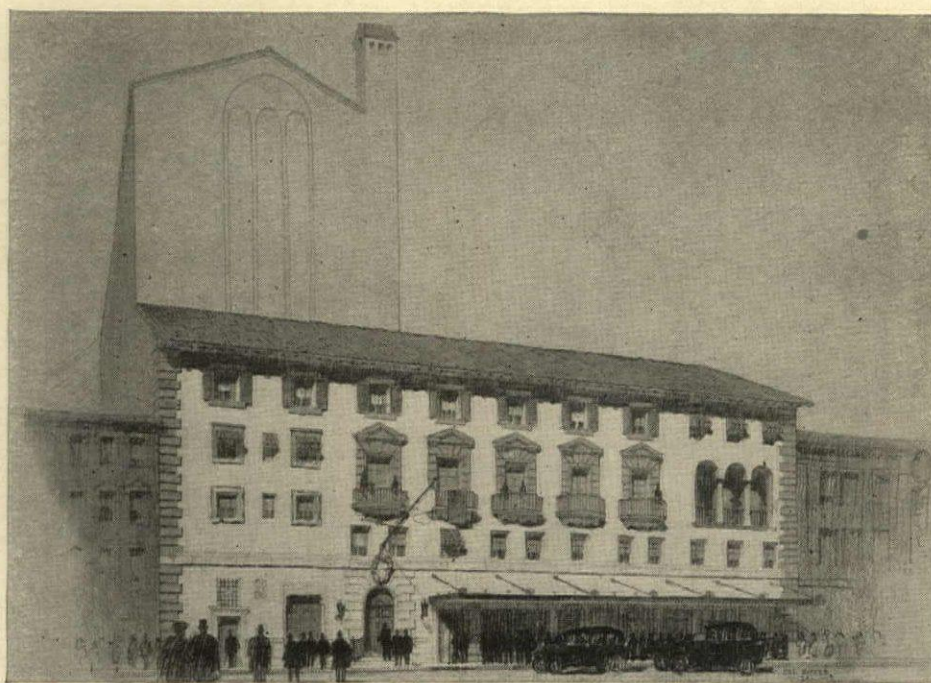

GUILD THEATRE, NEW YORK CITY

C. HOWARD CRANE, KENNETH FRANZHEIM, CHARLES H. BETTIS } Architects

CHARLES H. DARMSTADT, INC., HEATING CONTRACTOR
RICHARD D. KIMBALL CO., HEATING ENGINEER

Protected Against High Fuel Costs!

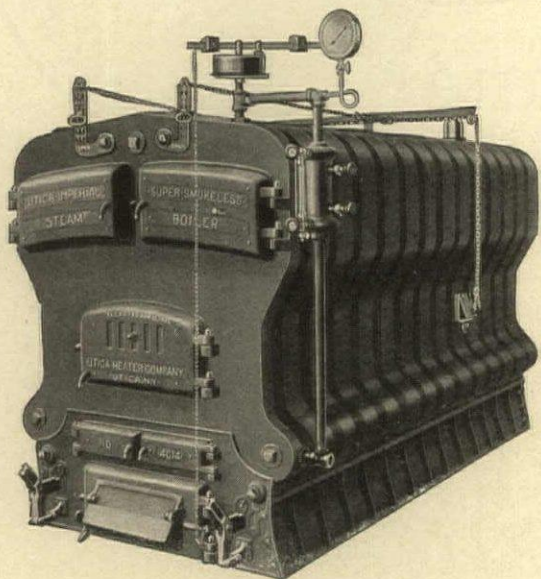

Exterior View of Boiler

UTICA-IMPERIAL SUPER-SMOKELESS Boilers protect this building against high fuel costs by being able to utilize the cheapest available fuel. They will burn even the poorer grades of soft coal without smoke and with the highest efficiency, utilizing as valuable fuel the smoke and soot ordinarily wasted up the chimney in costly clouds. They have proved remarkably efficient for oil-burning, and will utilize successfully hard coal, coke and other fuels—thus protecting the Building Owner against any fuel situation. Utica-Imperial SUPER-SMOKELESS Boilers are an insurance policy against high fuel costs and fuel emergencies.

UTICA-IMPERIAL
SUPER-SMOKELESS BOILERS
Manufactured by the
UTICA HEATER COMPANY, Utica, N. Y.
Sales Offices in the Principal Cities

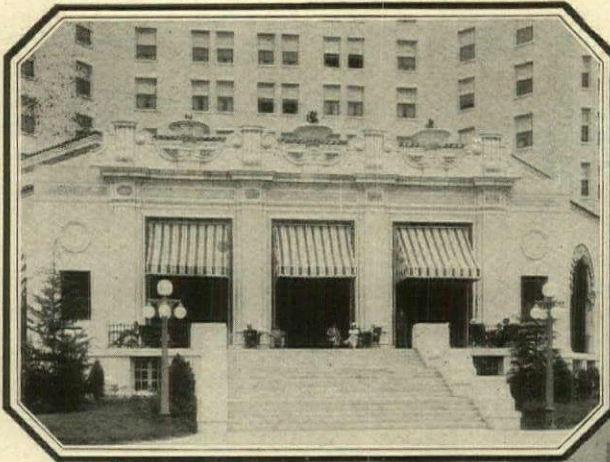

*Magnificent New Arlington Hotel, Hot Springs National Park.
Finished throughout in Arkansas Soft Pine Woodwork.*

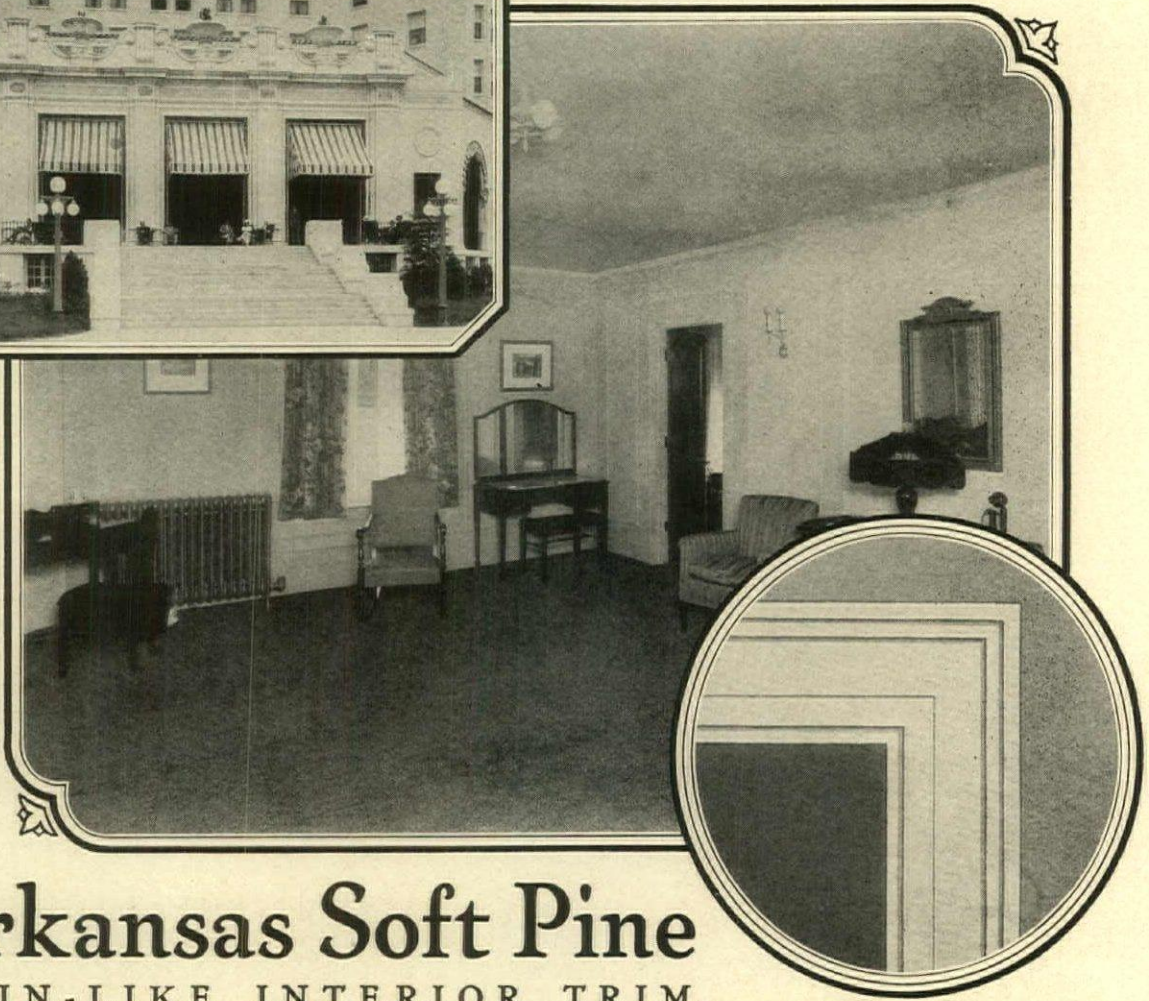

Arkansas Soft Pine

SATIN-LIKE INTERIOR TRIM

For Fine Hotels and Apartments

IN this meritorious woodwork, you have these specific advantages: an extremely close, fine grain; an elastic fibre which actually covers finishing nails; freedom from rosin or pitch, with attendant absorbing qualities uniform throughout the area; a surface which sands to the smooth texture of plate glass upon which the painter may do his best work; a finished woodwork with which you may execute your commission to the utmost satisfaction of the man who pays for it.

Arkansas Soft Pine is produced abun-

dantly. It costs less than rarer woods of no greater merit. It costs more than others of less merit. At moderate cost it provides superfine woodwork. It can be enameled, or stained and rubbed, with definite certainty that the finished work will be exactly what you intend.

Our finished samples and natural panels enable you to confirm these statements. Our handbook and finishing instructions equip you to follow them. These are yours for the asking, without obligation. Send in your request today. See Sweets catalog, pp. 1230-31.

Arkansas Soft Pine is trademarked and sold by dealers and planing mills east of the Rockies



ARKANSAS SOFT PINE BUREAU

801 Boyle Bldg.

Little Rock, Ark.



Aluminum Paint on Factory Walls and Ceilings Gives Greater Light Reflection at Less Cost

ONE COAT FINISHES THE JOB

ONE-COAT COMPLETION of interior jobs is exclusive with Aluminum Paint. For no other structural paint is made from opaque metallic pigment particles that "leaf" together to form an opaque coat.

"Leafing" is the source of Aluminum Paint's economies. It is an interesting principle.

Aluminum Paint consists of thin flakes of pure metallic aluminum (Aluminum Bronze Powder) mixed with a suitable vehicle of oil or varnish. The flakes are opaque. They "leaf" together, forming a

continuous film of aluminum that completely "hides" the old surface-color.

It is this fact that makes one-coat completion practical for interior

wall and ceiling jobs. Aluminum Paint is efficient and economical.

The lustrous silver-gray color of Aluminum Paint reflects a bright, even working light. It gives the rooms a brisk, clean appearance.

Aluminum Paint keeps its luster longer because fumes and gases have little darkening effect upon its metallic pigment.

Yet Aluminum Paint costs no more than ordinary paints. A gallon goes farther, covering 500-700 square feet. And *one coat* completes the interior job.

Offer your industrial clients the manifold economies of this modern paint.

Write today for our new illustrated booklet—"Aluminum Paint—A Step Ahead in Industrial Painting." It gives the complete details in an interesting, understandable way.

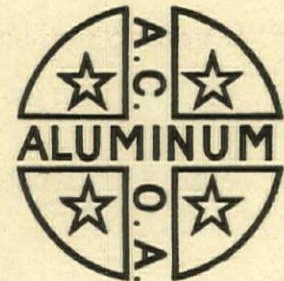

Brief Facts about Aluminum Paint

- Consists solely of pure Aluminum Bronze Powder mixed—two pounds to the gallon—with a suitable vehicle of oil or varnish.
- Flakes of powder "leaf" together when paint is applied, forming rustproof—waterproof—weatherproof coating.
- Protects longer and stays clean longer than ordinary paints.
- 500-700 square feet coverage per gallon.
- Can be sprayed or brushed on as desired.
- Costs no more—first and last—than other kinds of paint.
- Sounds a new note in factory treatment.

Aluminum Paint

Aluminum Company of America

2411 Oliver Building
Pittsburgh, Pa.

Offices in Seventeen Principal American Cities

ALUMINUM IN EVERY COMMERCIAL FORM

Fifth Avenue prefers Carrier Air Washers and *"Buffalo"* Fans—

Where New York builds its finest structures, where all that is modern may be seen, where beauty, comfort and utility approach perfection, in short—on Fifth Avenue, Carrier Air Washers and Buffalo Fans will be found in a large percentage of the newer buildings.

This popularity is not accidental nor is it due to low price. Efficiency and long-life were the first considerations in every installation, and quiet operation and simplicity were essential.

If you do not have our catalogs in your files, a line will bring them.

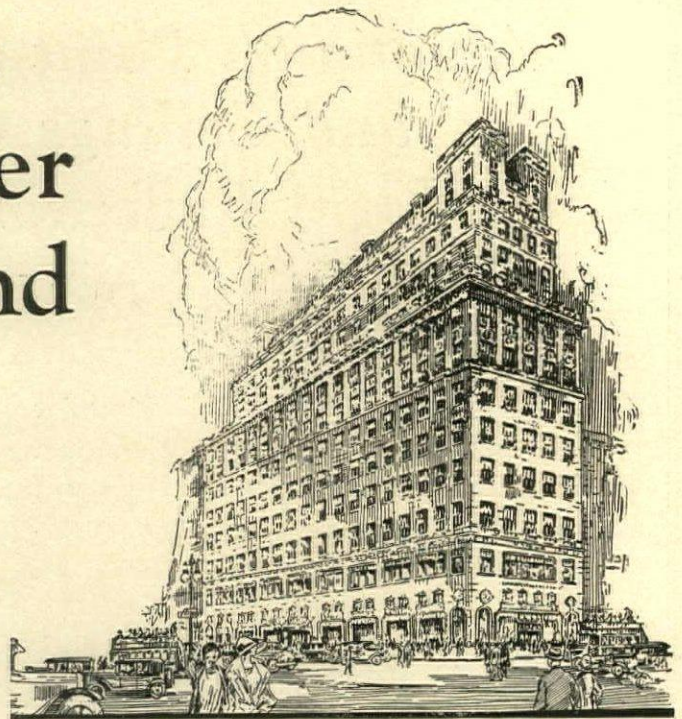

McCutcheon's—

The beautiful new McCutcheon store, opened October 28, 1925, where Buffalo fans distribute tempered air for heating.

A few of the many others

Among other Fifth Avenue structures where Buffalo-Carrier equipment will be found are:

BURTON BUILDING
B. ALTMAN COMPANY
LORD & TAYLOR
WALLACH BROTHERS
POSTAL LIFE INSURANCE BUILDING
E. B. MEYROWITZ
E. M. GATTLE COMPANY
SAKS & COMPANY

BUFFALO FORGE COMPANY
Carrier Air Conditioning Co., of America
444 BROADWAY BUFFALO, NEW YORK
In Canada—Canadian Blower & Forge Co., Ltd. Kitchener, Ont.

"Buffalo" - Carrier for complete heating-ventilating

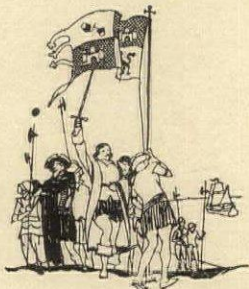

A STAFF OF DISCOVERY



A COAT OF ARMS

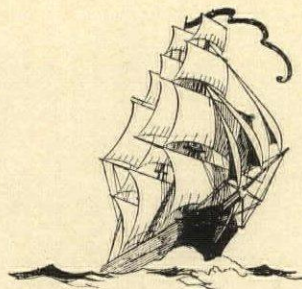

A CLIPPER'S PENNANT

Then

—a staff of discovery stood for the blazing of new paths—a coat of arms signified proven quality—a clipper's pennant meant true and trustworthy delivery.

* * * *

Now, the Graybar Tag, in connection with electrical supplies, is a sign and a pledge of like responsibilities that a great organization owes to the industries it serves.

Graybar Electric, as successor to the Supply Department of Western Electric, ships under the Graybar Tag more than 60,000 quality electrical supplies, used wherever electricity is used. The measure, as well as the sign, of a real responsibility!

Now

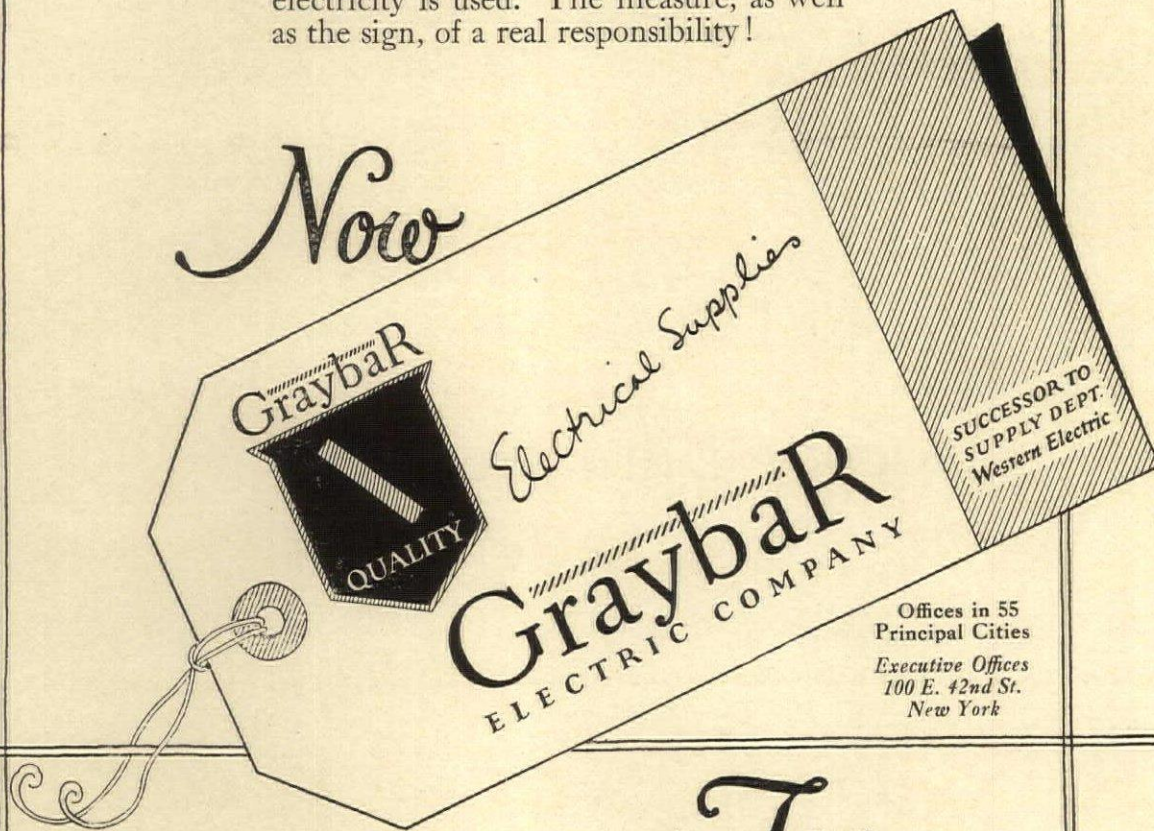

Offices in 55 Principal Cities
Executive Offices
100 E. 42nd St.
New York

a Tag

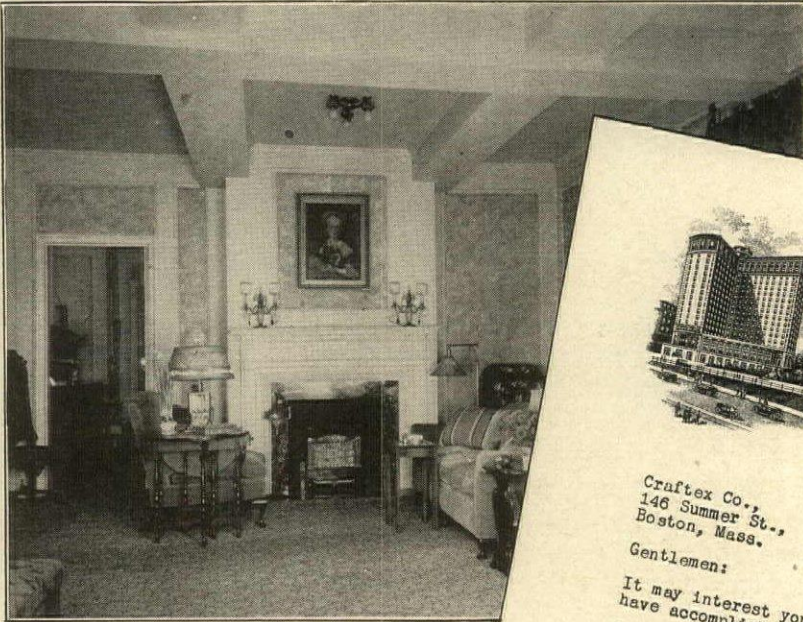

Craftex walls in apartment in Providence Biltmore Hotel, Providence, R. I. Warren & Wetmore, Arch.

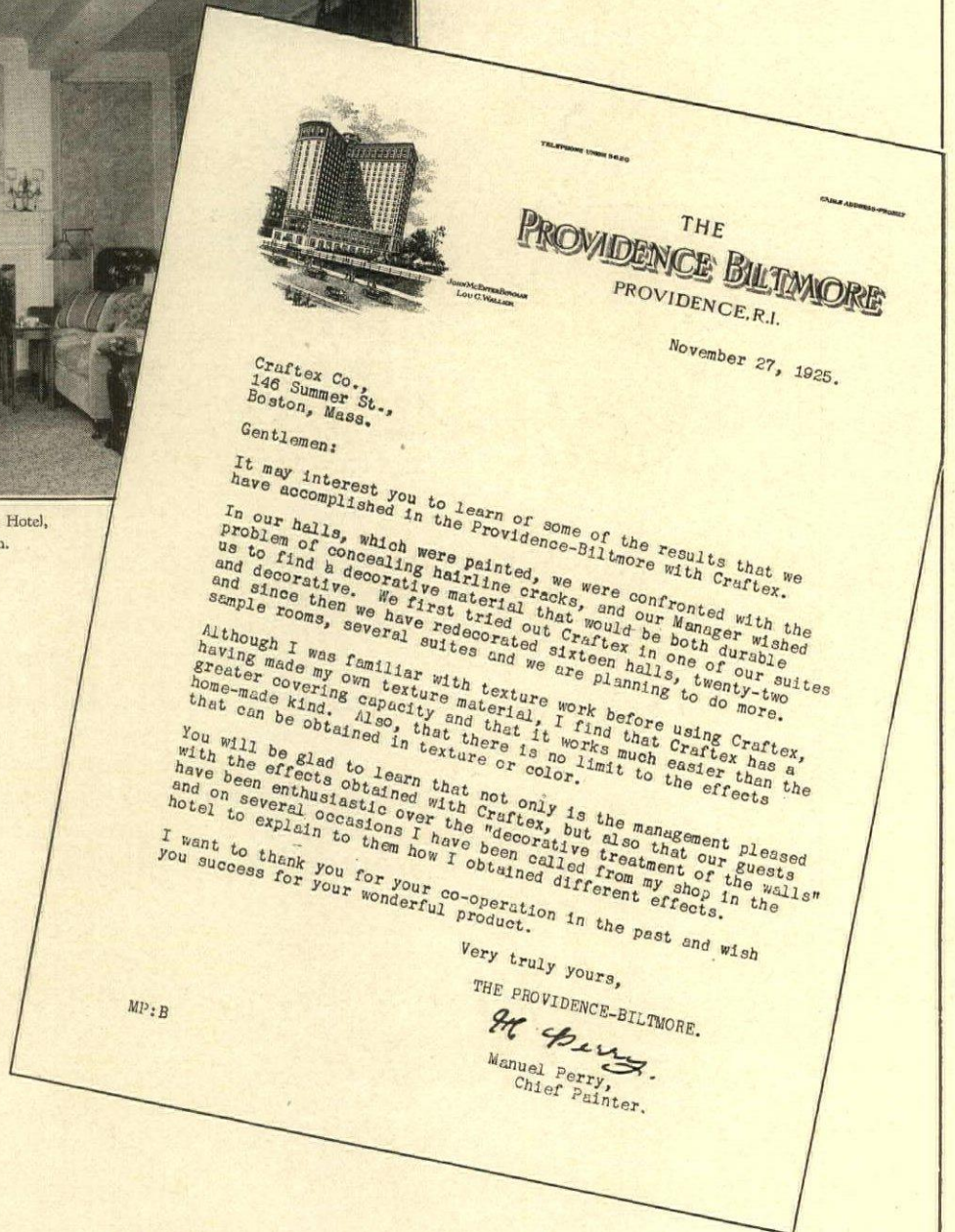

The Providence Biltmore Writes Us a Letter

OUR architectural service department will be glad to confer with you on any decorative problem you may have in mind.

CRAFTEX COMPANY
146 Summer St., Boston, Mass.

220 South State St.
Chicago

285 Madison Avenue
New York

457 Kingshighway
St. Louis, Mo.

605 Bona Allen Bldg.
Atlanta, Ga.



Providence Biltmore. Warren & Wetmore, Arch.

CORK LINED HOUSES MAKE COMFORTABLE HOMES



10° Below Zero and a 50-mile Gale
Yet this Cork Lined House
Was 72° Throughout

TEN below zero is cold. Add a 50-mile wind and the heating problem becomes difficult.

Yet Dr. James W. W. Walker's home in Auburn, N. Y., was comfortable in this kind of weather—72 degrees throughout. (Read his letter at the right.) The house is a remodeled 13-room structure set on high ground in the full sweep of the wind. Furthermore, it is heated with a plant that is 31% smaller than would ordinarily be used in a house of this size.

But Dr. Walker's house is lined with Armstrong's Corkboard. That is why it is so easily heated. That is why an "undersized" plant keeps it comfortably and uniformly warm. The cork lining in the walls and

ceilings holds the heat inside the house.

Armstrong's Corkboard is easily erected in any type of house and is not expensive. Building economies, such as reduction in the amount of radiation and the elimination of lath, reduce the net cost to an amount which is within the reach of every home owner. And even this amount is paid back in a few seasons by the savings in fuel the cork lined house makes possible.

From every standpoint—insulating efficiency, resistance to fire and moisture, permanence, ease of erection and economy—Armstrong's Corkboard is the most satisfactory material you can find for the insulation of dwellings. Further information, samples and prices will be supplied promptly on request. Address

ARMSTRONG CORK & INSULATION COMPANY
(Division of Armstrong Cork Company)

162 Twenty-fourth St., Pittsburgh, Pa. McGill Bldg., Montreal, Que.
Armstrong Cork Company, Ltd., Sardinia House, Kingsway,
London, W. C. 2, England

Branches in the Principal Cities of the United States

AUBURN, NEW YORK
December 28, 1925.

Armstrong Cork & Insulation Company,
Rochester, N. Y.

Gentlemen:

It may be of interest to you to read the enclosed newspaper clipping in today's "Citizen," stating that yesterday was the coldest [Dec. 27th] on record in Auburn: the temperature was 10° below zero accompanied by a 50-mile gale of wind. It will be further of interest to know that my house was perfectly comfortable, maintaining an average temperature of 72° throughout the house.

I feel this is as good a test as could be desired by anyone. Thanks to Armstrong's Corkboard, my house is all that can be desired from the standpoint of warmth.

Yours truly,
James W. W. Walker, Jr.

Armstrong's Corkboard is made of pure cork in boards 12 inches by 32 or 36 inches—from 1 inch to 3 inches thick.

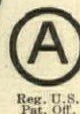
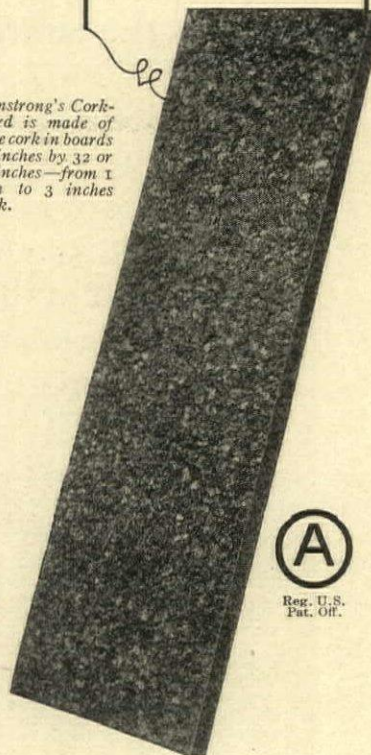

Armstrong's Corkboard Insulation

A Heatproof Lining for Walls and Roofs

Specifications of most products advertised in THE AMERICAN ARCHITECT appear in the Specification Manual

THE LARGEST-SELLING MASON'S CEMENT IN THE WORLD

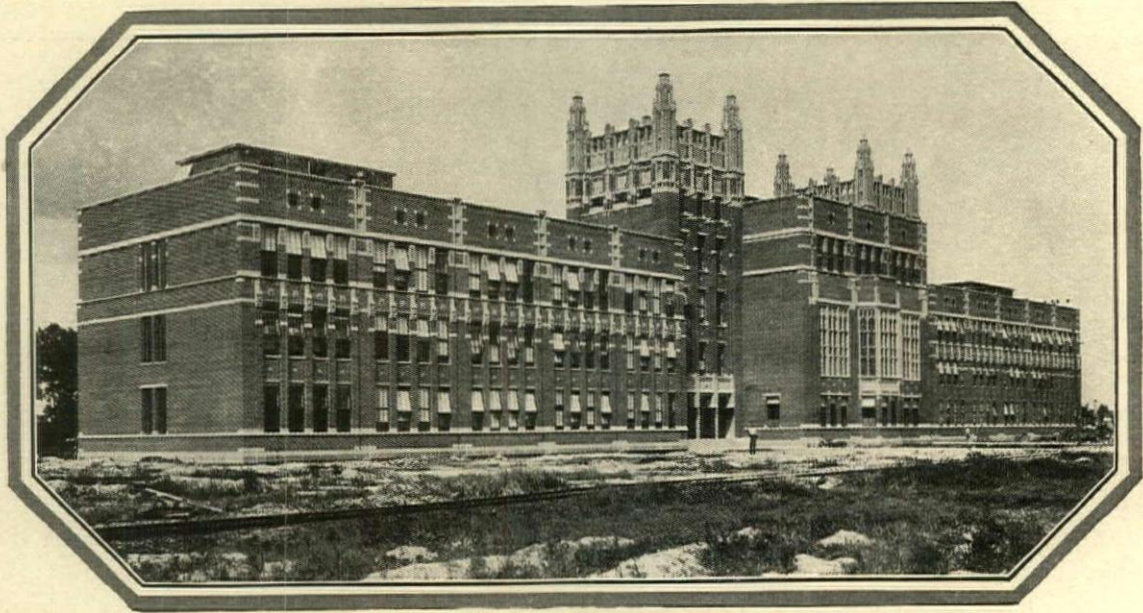

Evanston Township High School, Evanston, Ill. Perkins, Fellows & Hamilton, Architects; N. P. Severin Co., General Contractors.
BRIXMENT mortar used exclusively

BRIXMENT—your assurance of strength

PERMANENCE of the wall is a foregone conclusion when BRIXMENT is used for mortar. Because BRIXMENT possesses an invariably high factor of safety and insures uniform strength throughout the entire wall . . . Because the unusual plasticity of BRIXMENT produces a closely-knit, well-keyed joint that makes the wall a solid unit . . . Because BRIXMENT, requiring no lime, prevents the scaling of joints and uncertainty in the mix . . . Because BRIXMENT mortar attains a final strength equal to that of the brick it binds. And BRIXMENT does not fade mortar colors. Send for architect's handbook.

LOUISVILLE CEMENT CO., Incorporated, Louisville, Ky.

Cement Manufacturers for Ninety-five Years

BRIXMENT

for Perfect Mortar

Interesting Interiors

By M. REA PAUL, *Consulting Colorist*

THIRD of a series of articles discussing practical uses of the newer wall finishes obtainable with Dutch Boy white-lead and Dutch Boy flattening oil

THE STRIPING EFFECT

THE simple but interesting wall treatment obtained in this hotel bedroom is known as the Striping Effect. It consists of a narrow banding line of some harmonizing color of greater strength and depth of tone than the color applied to the side wall. The line parallels the trim, being applied a few inches from it.

Where an interior has been treated in a single color, striping lines add a distinctive touch of additional color interest to the walls. Striping is an easy effect to secure. The line is indicated by snapping a taut chalked string against the wall surface. Then the stripes are struck off by means of a lining brush or added by tamping on color through the openings of a stencil. If a glazed finish is employed, a border motif may be obtained by the wiped stencil method.

Rooms for which it is suited

The Striping Effect is well suited for any interior where a simple yet interesting treatment is desired. In the home, it may be used for the bedroom, kitchen, or reception hall; it is frequently used in the bedrooms of the club or hotel; in the reception room of the office; and in the waiting room of the railroad station.

Free booklet on Decorative Painting

A new booklet, "The Decorative Possibilities of Paint," containing full color illustrations and com-

Specifications of most products advertised in THE AMERICAN ARCHITECT appear in the Specification Manual

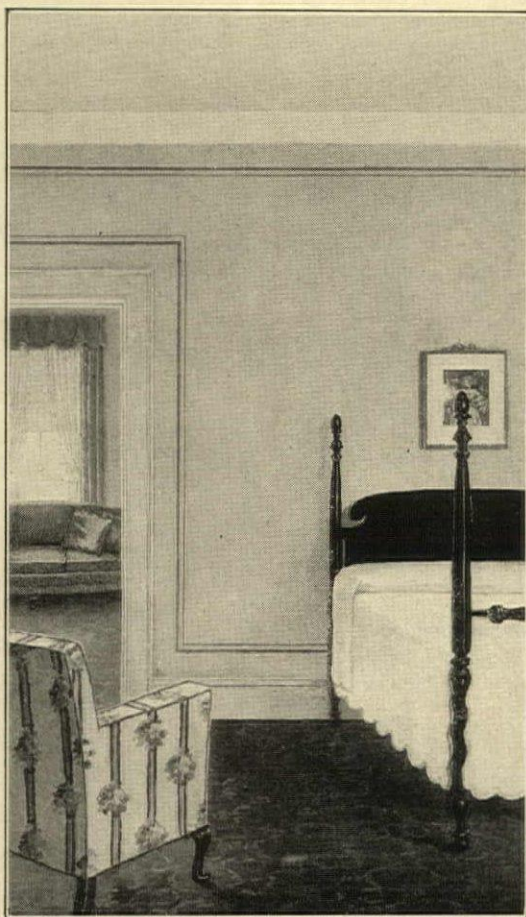

A hotel bedroom in which the striping effect has been used to advantage. Reproduced from full color painting appearing in "Decorative Possibilities of Paint"—a valuable new booklet which will be sent you upon request.

plete instructions on how to obtain many interesting wall finishes with Dutch Boy white-lead and Dutch Boy flattening oil, has just come off the press. You may secure a copy by writing our nearest branch.

Color specialists in the Department of Decoration of National Lead Company, will be glad to assist you, without charge, in planning decorative wall treatments you have in mind. They will help select the schemes of treatment, submit color suggestions and color renderings for your approval and, if you wish, assist in the writing of your specifications. Address the Department of Decoration in care of our nearest branch.



NATIONAL LEAD COMPANY

New York, 111 Broadway; Boston, 131 State Street; Buffalo, 116 Oak Street; Chicago, 900 West 18th Street; Cincinnati, 659 Freeman Avenue; Cleveland, 820 West Superior Avenue; St. Louis, 722 Chestnut Street; San Francisco, 485 California Street; Pittsburgh, National Lead & Oil Co. of Penna., 316 Fourth Avenue; Philadelphia, John T. Lewis & Bros. Co., 437 Chestnut Street



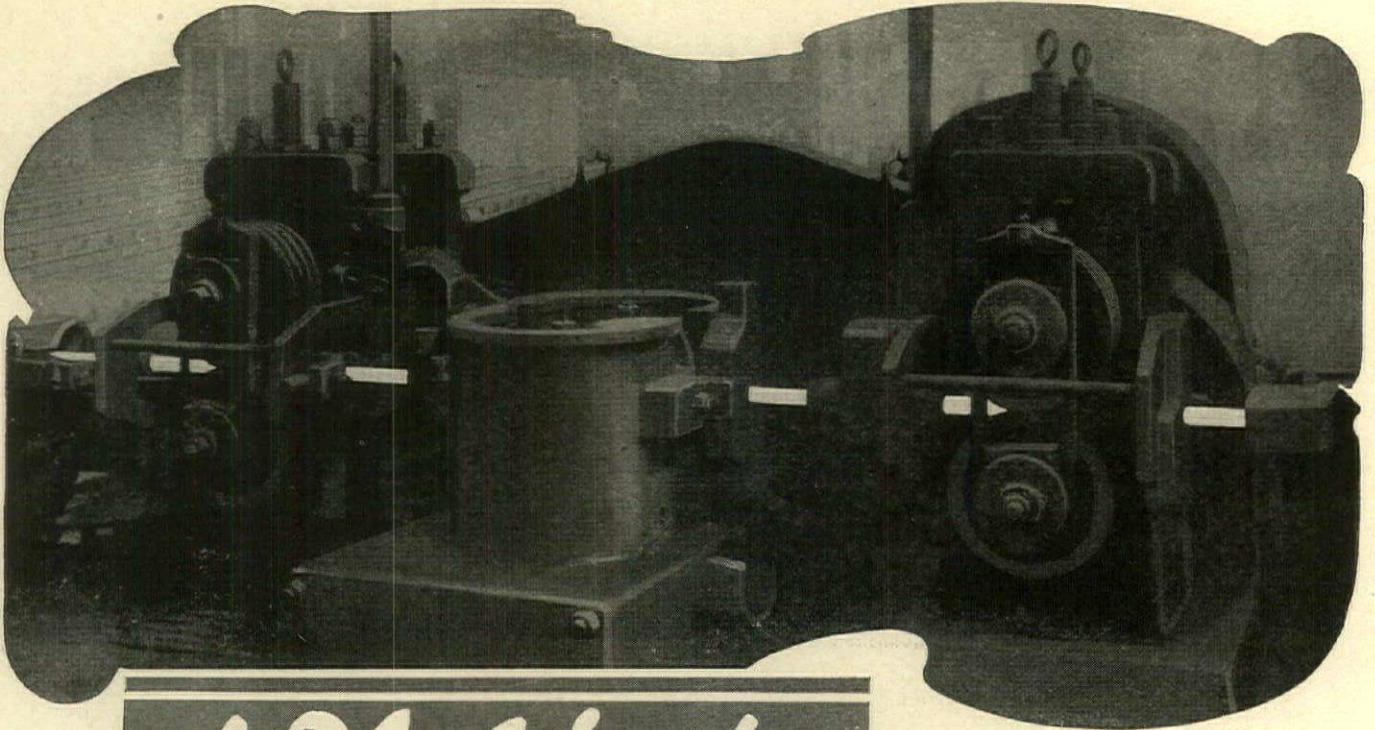

Making Good Pipe Better

The pipe passes from the transfer table to these special rolls where it is reduced slightly in diameter and increased in length. By thus rolling the pipe, the hardened welding-scale is loosened, drops from the pipe walls and is later removed by being either washed or blown out.

AN important link in the chain of manufacture is the series of specially designed rolls pictured above, by which "NATIONAL" Butt-weld Pipe is made *free from scale*. Here, entirely by mechanical means, the little patches of scale, which caused pipe consumers so much "grief" before this process was invented, are eliminated.

When the pipe leaves the welding furnace, and while still hot, it is passed through the sizing rolls and then across a cooling or transfer table to these scale free rolls. The sizing rolls slightly reduce the diameter and stretch the pipe lengthwise, and the welding-scale (which forms on the skelp in the furnace) is partly loosened. In the specially designed scale free rolls, the pipe is further reduced in size and lengthened. This working of the metal laterally and longitudinally breaks off the scale which has become brittle in cooling so that it falls from the pipe walls and is later blown out by compressed air or washed out with water. This process is applied to "NATIONAL" Butt-weld Pipe (sizes $\frac{1}{2}$ to 3-inch).

Pipe free from scale has clean, smooth surfaces for galvanizing or other coatings; friction losses caused by rough interior surfaces are reduced, and the working capacity of the pipe is greatly increased; the clogging of pipe or small orifices and damage to valve seats and delicate apparatus by loose scale in the line are practically eliminated, and the tendency to pitting is minimized. For details of this process and its advantages, write for a copy of Bulletin No. 7.

NATIONAL TUBE COMPANY, PITTSBURGH, PA.
DISTRICT SALES OFFICES IN THE LARGER CITIES

NATIONAL

A Novel Way of Securing the Paint Experience of Experts—

You want the best and most durable finish for every surface. Granted! Usually you do not have time to delve into technicalities and dig out the information you require. Granted again!

Our technical staff has done this digging for you. We offer you a compact fund of paint information in the Architects' Painting Guide. It gives definite recommendations for the most durable and protective finish for every condition of surface and wear.

Back of this Guide is the practical knowledge of our technical staff. And back of *them* is the cumulative knowledge gained through sixty years of experience in the manufacture of paints, varnishes and allied products.

Your reputation is at stake when you make a recommendation to your client. The reputation of the world's largest manufacturers of paints is at stake when we recommend this Guide to you.

We know it is scientifically correct. For that reason we think you will find it of practical value. We would like to send you a copy. The coupon will bring it without delay.

ARCHITECTS' PAINTING GUIDE				
FOR PAINTING · VARNISHING · STAINING AND ENAMELING				
IMPORTANT: Each of the products specified below bears our name and trade name				
SURFACE	TO PAINT <small>(The product named below)</small>	TO ENAMEL <small>(The product named below)</small>	TO STAIN <small>(The product named below)</small>	TO VARNISH <small>(The product named below)</small>
BRICK WALLS	S-W Concrete Wall Finish	Old Dutch Enamel		
CONCRETE WALLS	S-W Concrete Wall Finish	Old Dutch Enamel		
CEMENT FLOORS	S-W Concrete Floor Paint	Old Dutch Enamel		
EXTERIOR WOOD SURFACES	S-W Ep-Skel Mill White S-W Tame Resealing Wax	Old Dutch Enamel		
EXTERIOR METAL SURFACES	Kromak Structural Steel Primer Metallic Iron Oxide Primer	Old Dutch Enamel		
FACTORY WALLS	S-W Ep-Skel Mill White S-W Tame Resealing Wax	Old Dutch Enamel		
FLOORS	S-W Inside Floor Paint S-W Outside Floor Paint	Old Dutch Enamel		
GALVANIZED IRON SURFACES	S-W Galvanized Iron Primer	S-W Galvanized Iron Enamel		
INTERIOR WALLS & CEILINGS				
INTERIOR WOOD TRIM				
PORCH FLOOR DECKS				
RADIATORS & PIPES				
ROOFS				
ROOFS				
STAIRS AND				
WHEELS	Kromak Structural Steel Primer			

NOTE
We are glad to place this technical staff at your disposal for consultation on any peculiar painting condition. A letter outlining the circumstances will be referred to the man in our organization, who is best fitted by position and experience, to advise you. This service is without cost.

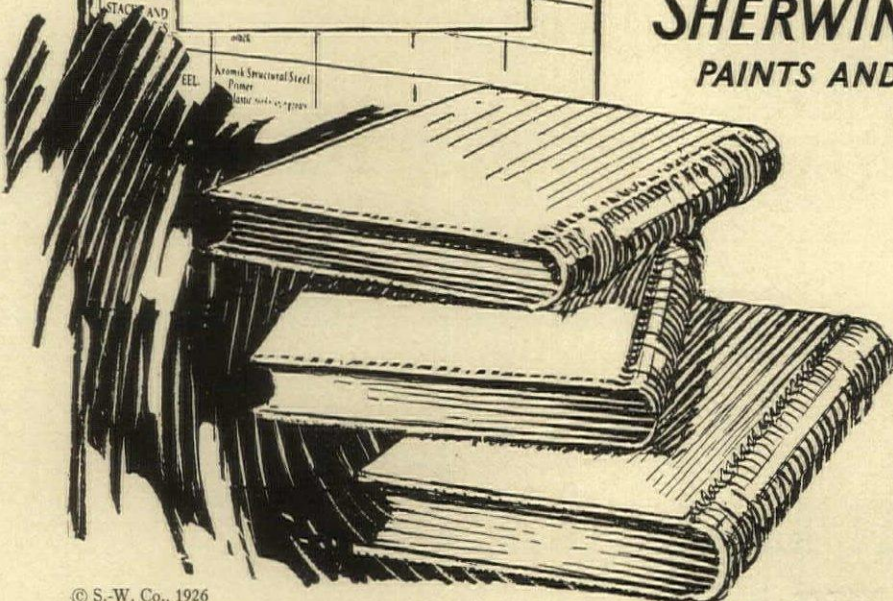

SHERWIN-WILLIAMS
PAINTS AND VARNISHES

The Sherwin-Williams Co., Dept. D
880 Canal Road, Cleveland, Ohio

Without obligations, please send me a copy of the S-W Architectural Painting Guide.

Name

Address

© S.-W. Co., 1926

Specifications of most products advertised in THE AMERICAN ARCHITECT appear in the Specification Manual

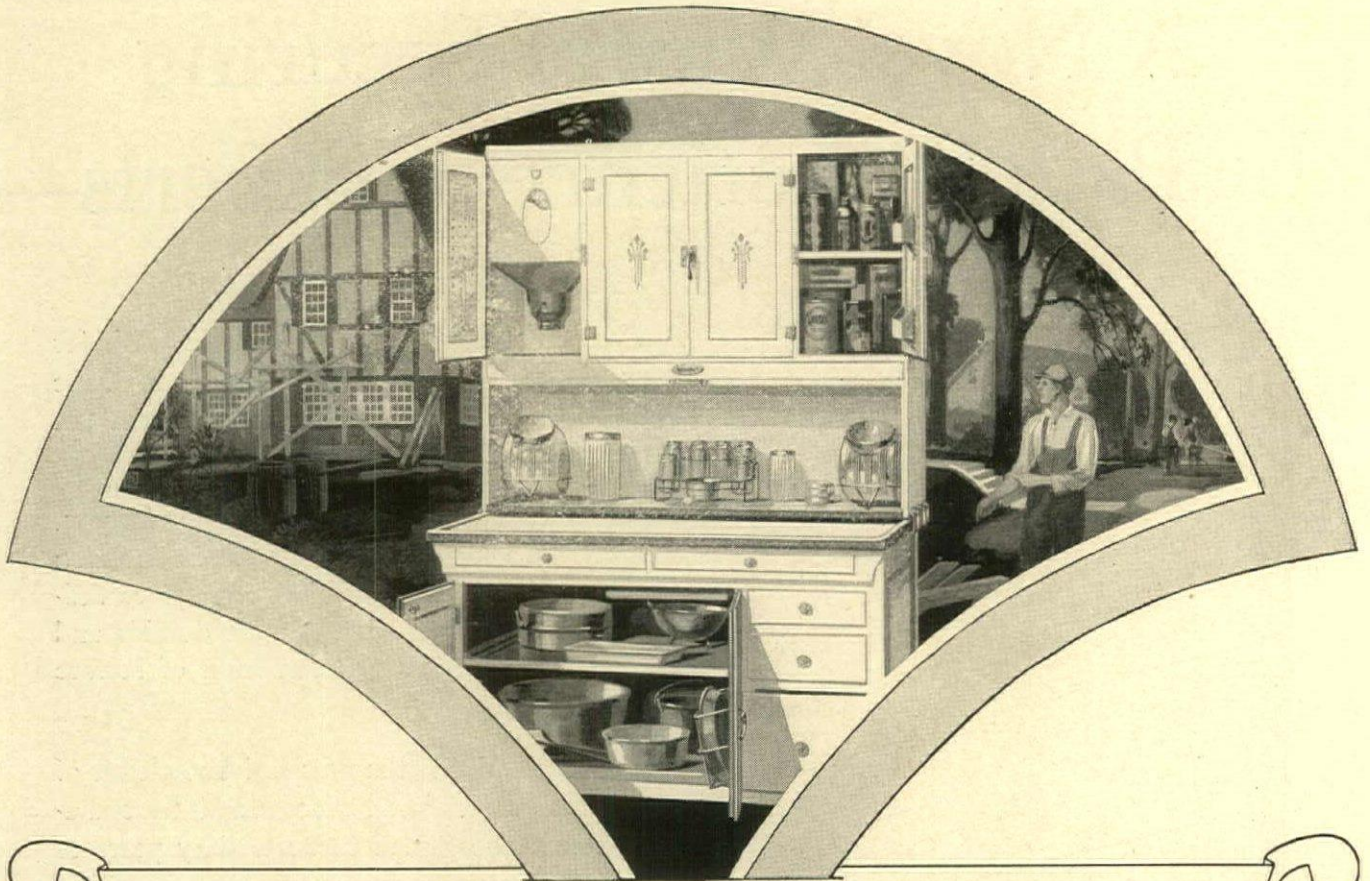

*Interesting comparison of costs is set
forth in our new booklet*

In appraising the modern cabinet, with its known beauty and convenience, as standard equipment for the kitchen, it is logical to consider the item of cost. Pertinent facts and figures are presented in our booklet.

For a modest seven-room house, the conventional arrangement of built-in shelves, with cupboards below, is estimated at \$75 to \$100, with many installations running into much larger expenditures.

Some architects apparently do not realize that a high class cabinet, modern to the minute, may be figured at a considerably lower price range. If the fixed construction were equipped with porceliron work-surface, movable flour bin, metal bread box and numerous other cabinet features, cost comparisons would be still more striking.

The built-in shelves are the product of hand work, with units purchased in small lots. The surpassing value in the cabinet is made possible by quantity production and precision methods of manufacture. The cabinet is more sanitary, more graceful in appearance, more in keeping with the spirit of the modern kitchen.

Many architects now allow space for the cabinet in the kitchen floor plan. After that, provision is made for utility closets or additional shelves if needed. To specify Sellers is to make sure of getting a beautiful cabinet built to the highest standards of design and construction. Booklet with illustrations and detailed descriptions sent free to architects and builders upon request. G. I. Sellers & Sons Company, Elwood, Indiana.

SELLERS
KITCHEN CABINETS

Specifications of most products advertised in THE AMERICAN ARCHITECT appear in the Specification Manual

Good Buildings Deserve Good Hardware

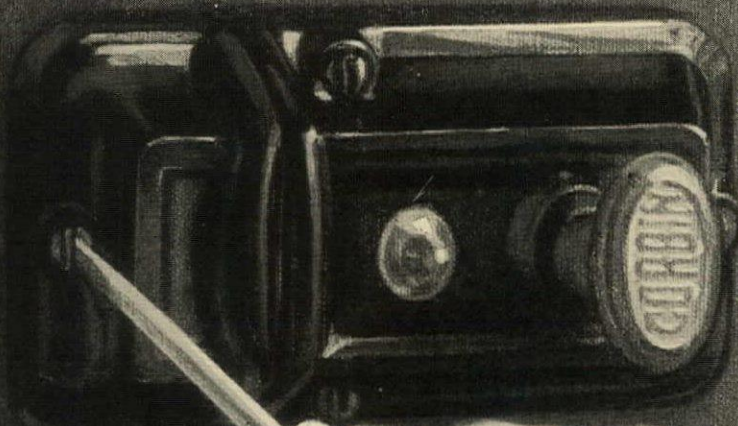
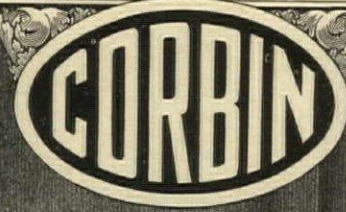

Good architecture in one sense of the word means
 Good Hardware in every part of the building

If that is so, then good architecture includes good protection. In other words—Corbin Night Latches on all special closet doors, all cellar, garage and kitchen doors. Such security is well appreciated—such thoughtfulness long remembered. The Corbin Night Latch pictured above is a real “he-man’s” lock, a two-fisted affair—more than a match for any intruder. Good Hardware in every sense—in the way it serves, the way it lasts, the way it works. Remember it for extra protection.

P. & F. CORBIN SINCE 1849 **NEW BRITAIN CONNECTICUT**
 The American Hardware Corporation, Successor
 New York Chicago Philadelphia

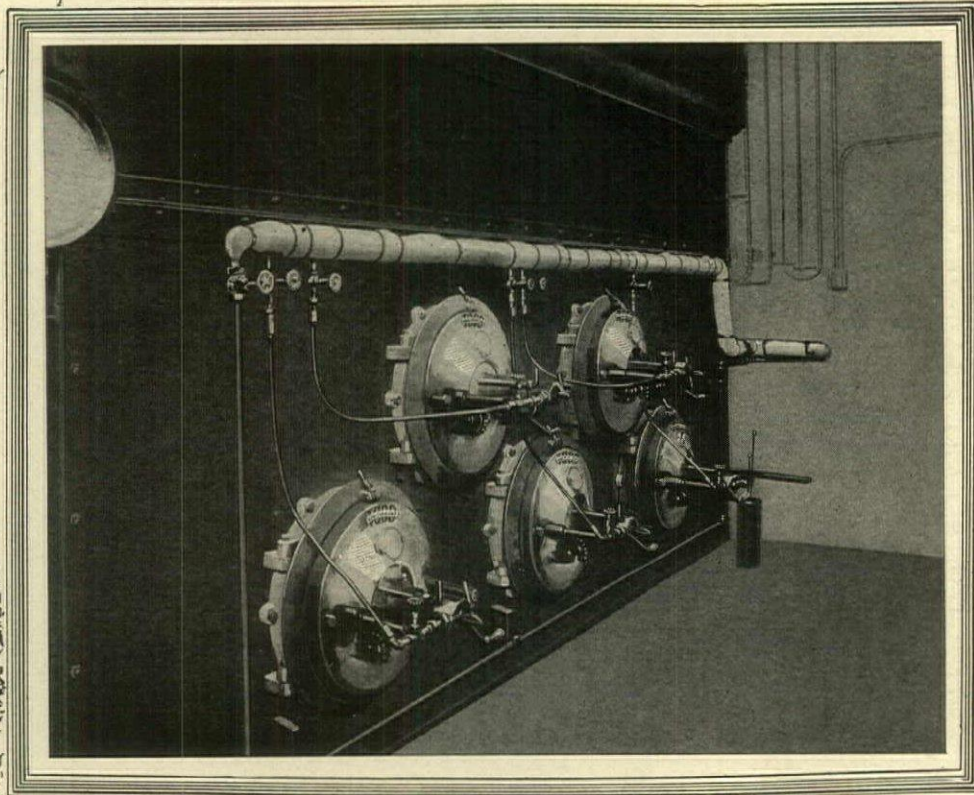

*Todd Oil Burner Installation in the Plant of
R. H. Steele Laundry Co., Jersey City, N. J.*

Who Knows Most about Oil Burning?

The great increase in the use of oil as a fuel, which has taken place during the past few years, started in the marine field and spread rapidly to land industrial plants.

The experience of Todd Shipyards Corporation has been extensive in both these fields. The marine field alone includes the installation of oil burning equipment in over 2,500 vessels.

Such an experience, the services of our expert engineers, and the extensive experimentation which has accompanied all the work of

this corporation, have resulted in a perfected type of oil burner.

These burners are peculiarly suitable for the burning of all types of oil, including the heavy Mexican oils, which are high in heat value and low in cost.

If your determination to modernize your plant, has interested you in fuel oil, TODD OIL BURNER AND ENGINEERING CORPORATION is at your service, and will be very glad to correspond with you regarding your problem.

**TODD DRY DOCK ENGINEERING
& REPAIR CORPORATION**

Foot of 23rd Street, Brooklyn, New York

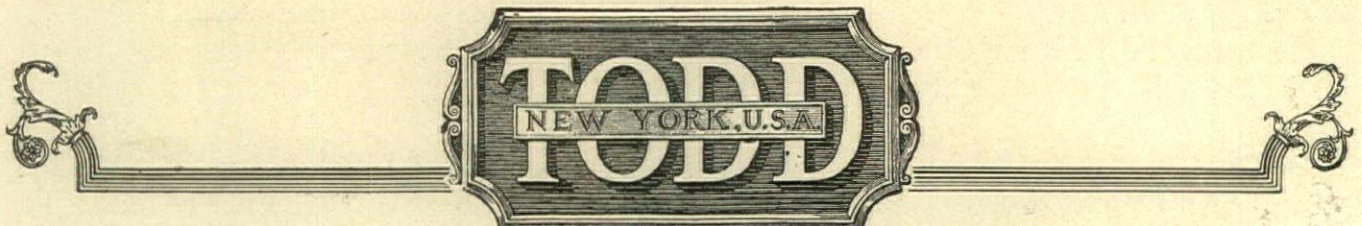

Specifications of most products advertised in THE AMERICAN ARCHITECT appear in the Specification Manual

SARGENT

Locks & Hardware

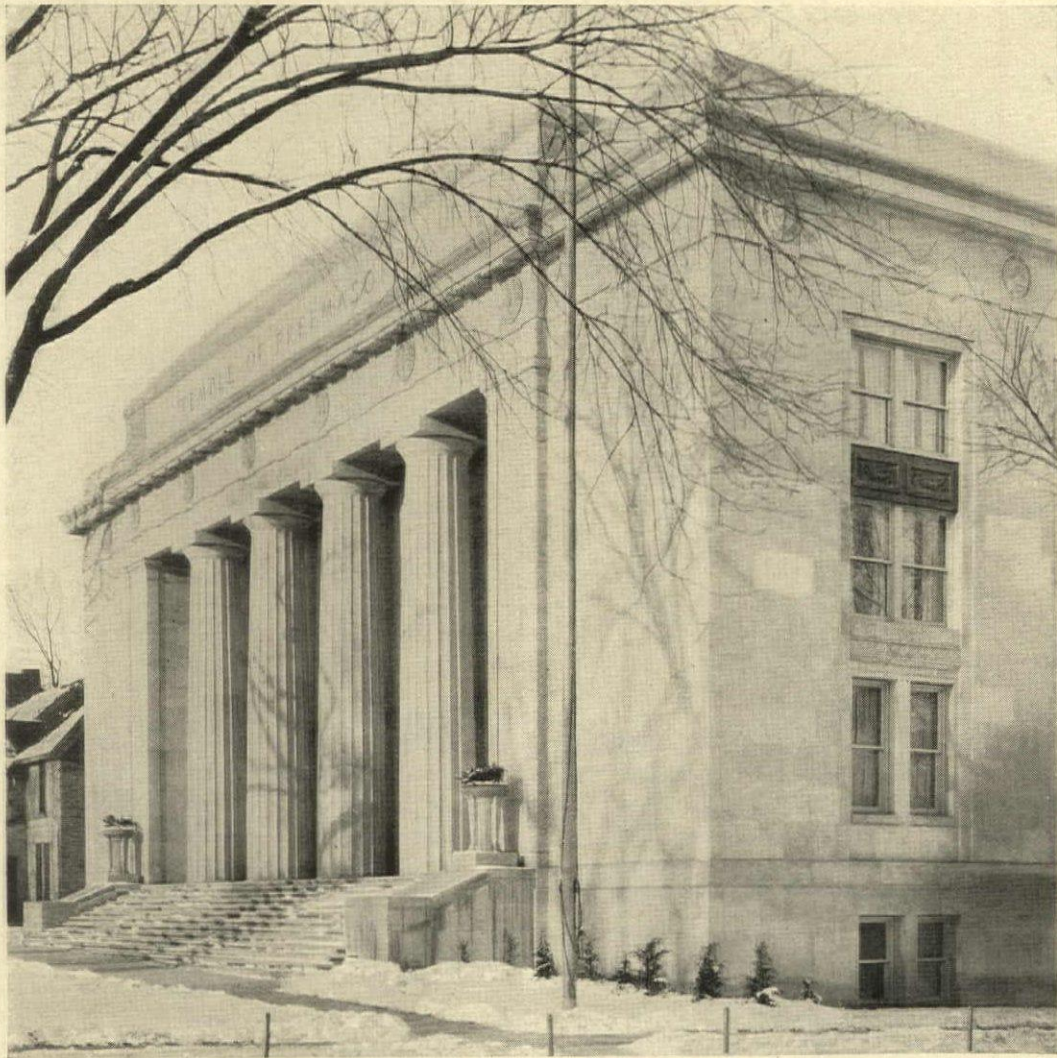

SARGENT HARDWARE
through Wolff, Kubly & Hirsig

TEMPLE OF FREEMASONRY
Madison, Wis.

James R. & Edward J. Law
Architects

THE Sargent collection of photographs was started primarily to point out the kinds of buildings which are served by Sargent locks and hardware of solid, time-defying brass or bronze. It has become, as well, a record of America's impressive progress throughout the building field—from monumental structures down to the most modestly priced homes. It is interesting to note that improvement in form, construction and equipment has been closely paralleled by the growing preference for Sargent hardware—until today there is no type of building, or section of the country, in which Sargent beauty, convenience, security and permanence are not known.

SARGENT & COMPANY, *Hardware Manufacturers*
NEW HAVEN, CONN.

NEW YORK: 94 Centre Street

CHICAGO: 221 W. Randolph Street

Specifications of most products advertised in THE AMERICAN ARCHITECT appear in the Specification Manual

FLOORING

JOHNS HOPKINS HOSPITAL Chooses Duraflex-A Flooring throughout New Unit

JOSEPH EVANS SPERRY, Baltimore, *Architect*
M. A. LONG COMPANY, Baltimore, *Builders*

*A*FTER FOUR YEARS of severe test, rigid comparison of its advantages over other materials, and the most careful weighing of DURAFLEX against other floors — Duraflex-A was finally chosen.

Johns Hopkins Hospital thinks in terms of generations: *What will a floor do in 20 years? Not in 2 years. Are all the requirements of the particular use served best? Not one or two desirable properties alone. Duraflex-A Flooring has been tested and watched for four years in this great hospital under four widely different and severe uses:*

- (1) In a dining room over an old wood floor.
- (2) In a gymnasium over rough concrete on ground below grade.
- (3) On a large old wooden stairway trodden by 300 nurses three times a day, every day.
- (4) In busy rooms, over smooth cement.

The result has been the specification and selection of Duraflex-A for 100,000 square feet in the New Unit. A better test, more exacting requirements, or more conservative judgment could hardly be obtained.

Duraflex-A Flooring forms a solid, seamless, rubbery sheet over the entire floor. It is resilient; quiet; impervious; resistant to acids, alkalis, and fire; very easy to clean; exceedingly durable; and has a renewable surface.

Write your name on this page margin; then tear it out and mail it to us today for Complete Information.

The DURAFLEX COMPANY, Inc.

OFFICES
Pittsburgh Boston Philadelphia
New York Baltimore Washington
REPRESENTATIVES
Montreal, Can. Richmond
Cincinnati Greensboro, N. C.

Main Office and Plant: BALTIMORE

REPRESENTATIVES
Wilkes-Barre Greenville, S. C.
Reading, Pa. Atlanta
Cumberland, Md. Los Angeles
San Francisco

*There is no Substitute
For Quality Duraflex*

DURAFLEX-A

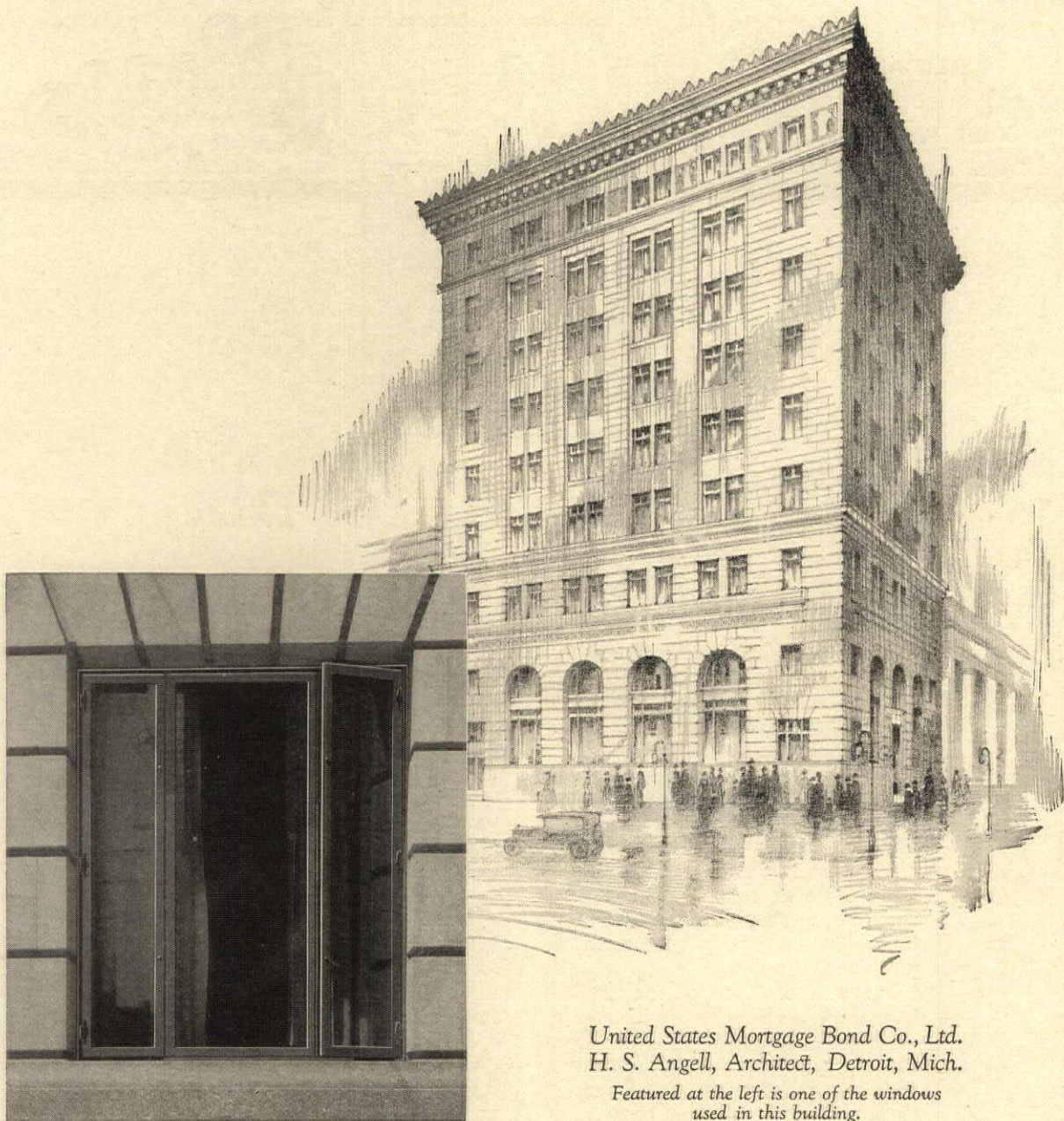

United States Mortgage Bond Co., Ltd.
H. S. Angell, Architect, Detroit, Mich.

Featured at the left is one of the windows
used in this building.

WHEN the architect and owners of the above building decided to use Kawneer Solid Nickel Silver Windows their verdict was based largely upon economy.

The original cost of Kawneer windows is the final cost. The sturdy mouldings which are formed from heavy gauge rustless metal are securely welded at all joints. Painting and finish-

ing or future replacement due to corrosion, is eliminated.

In addition to this the interlocking of sash and jamb is so positive that the passage of cold air through these points is rendered impossible, thus reducing fuel costs.

These features tend to minimize the upkeep and operating costs of any building.

Information pertaining to Windows or Store Fronts will be gladly furnished.



THE
Kawneer
COMPANY
NILES, MICHIGAN

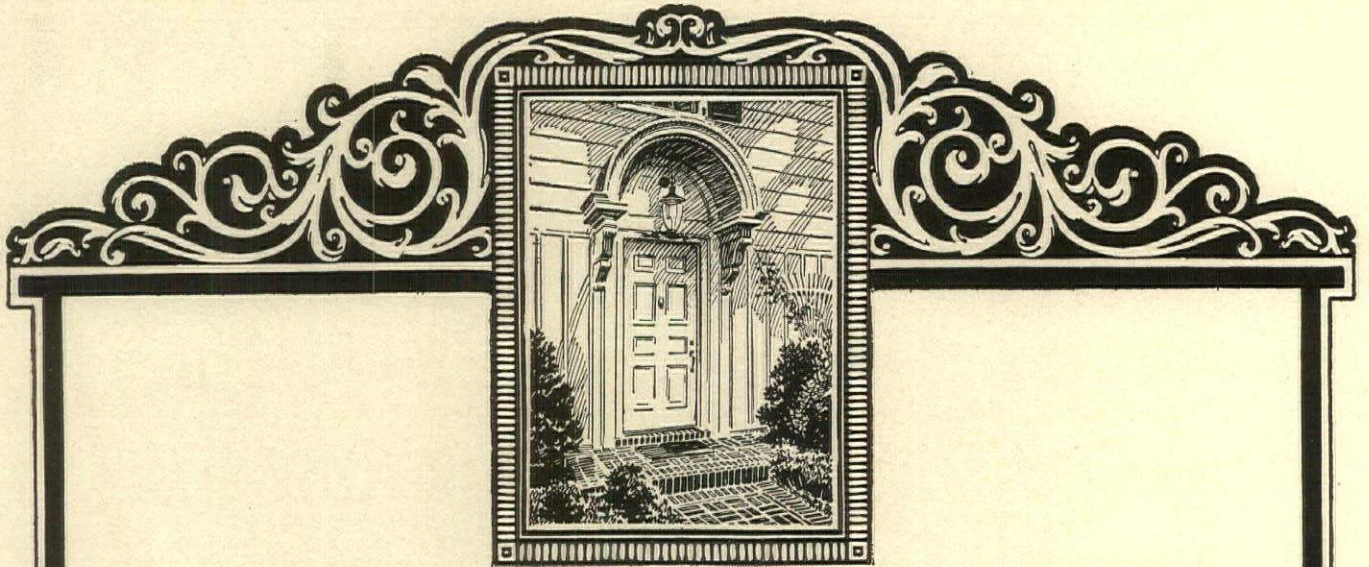

ESSCO California White Pine

THOSE who have used lumber manufactured from timber on our tract testify as to its unusually soft texture, and the fine even grain of the wood.

Architects and builders are unanimous in their endorsement of its outstanding characteristics which are: soft and workable texture; close, even and uniform grain; pale, light tones in color; light weight; smooth, satiny surface without "raised grain" with a minimum of pitch or resin.

It is a favorite wood for all building purposes because of its ample strength and durability. It does not warp, swell, shrink, check, or split. It takes enamel and paint, perfectly, requires fewer coats and

does not discolor enamel or paint. It cuts easily and smoothly, with or across grain—easy to fit hardware. It holds nails and screws firmly. It holds a sharp edge in moulding and detail work.

Essco California White Pine is used for all building purposes including doors, interior and exterior, window sash, window and door frames, interior finish and trim, interior panels, mouldings, ceiling and partition, built-in woodwork, exterior siding and trim, porch columns, sub-flooring, sheathing, framing, lath, farm buildings and concrete frames.

Essco California White Pine is produced and sold under the usual high standards of *Essco* manufacture and service.

EXCHANGE SAWMILLS SALES CO.

Kansas City, Mo.

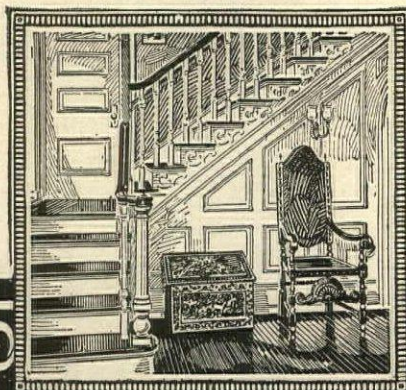

Chamberlin *assumes* full Responsibility for Installation - *Results Permanently Guaranteed!*

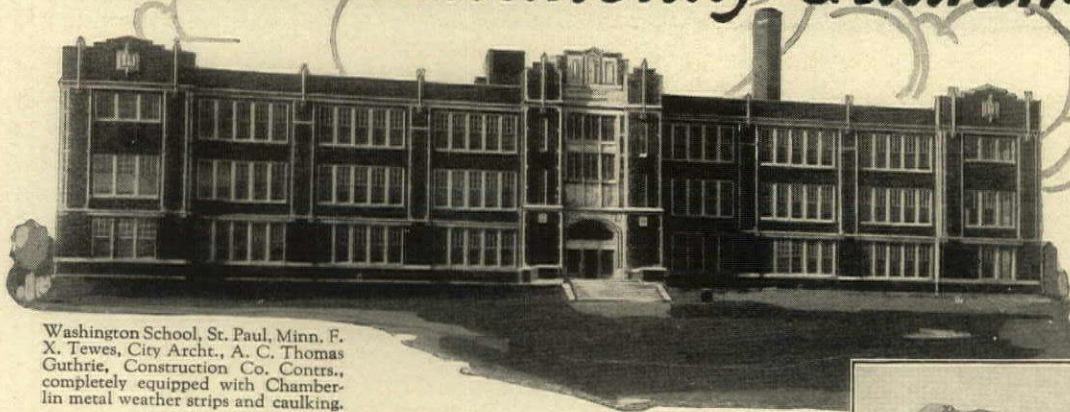

Washington School, St. Paul, Minn. F. X. Tewes, City Archt., A. C. Thomas Guthrie, Construction Co. Contrs., completely equipped with Chamberlin metal weather strips and caulking.

YOU safeguard yourself and clients when you specify Chamberlin Metal Weather Strips—the accepted standard. Chamberlin installs its weather strips for you—takes full responsibility for their installation—and guarantees both product and results for the life of the building. For 33 years Chamberlin has maintained this manufacture—installation—lifetime guarantee policy. 20,000,000 windows and doors, and close to a million customers furnish striking evidence to its soundness. Take advantage of the service and skill Chamberlin offers you. The nationwide Chamberlin organization is at your disposal. Estimates are gladly given without obligation.

Write for Chamberlin Literature

CHAMBERLIN METAL WEATHER STRIP CO.
West Lafayette Blvd., Detroit, Michigan

100 Sales and Service Offices throughout the United States

A. I. A. File No. 19e14

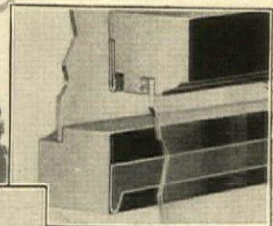
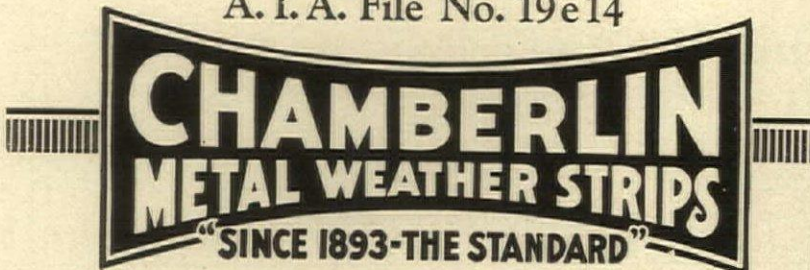

Chamberlin "Meeting Rail" is constructed of two heavy interlocking weather-proof strips.

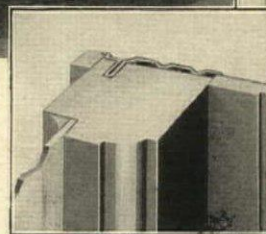

Famous Chamberlin "Track" strip with its corrugations on which the window slides.

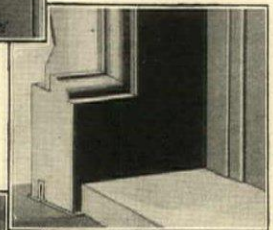

Flanged sill strip dovetails with slotted groove in the sash-head strip is identical in design.

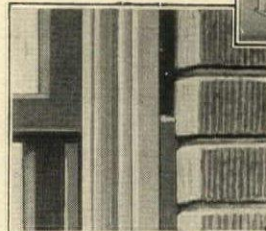

Chamberlin Caulking prevents all possible leakage of cold air, rain and dust around the frame.



CHAMBERLIN METAL WEATHERSTRIP CO.
West Lafayette Blvd. Detroit, Mich.

Please send copy of your new detail book, also copy of illustrated booklet.

Name.....
Address.....
City..... State..... FC 47

STABILIZED BY KOLL LOCK-JOINT COLUMNS

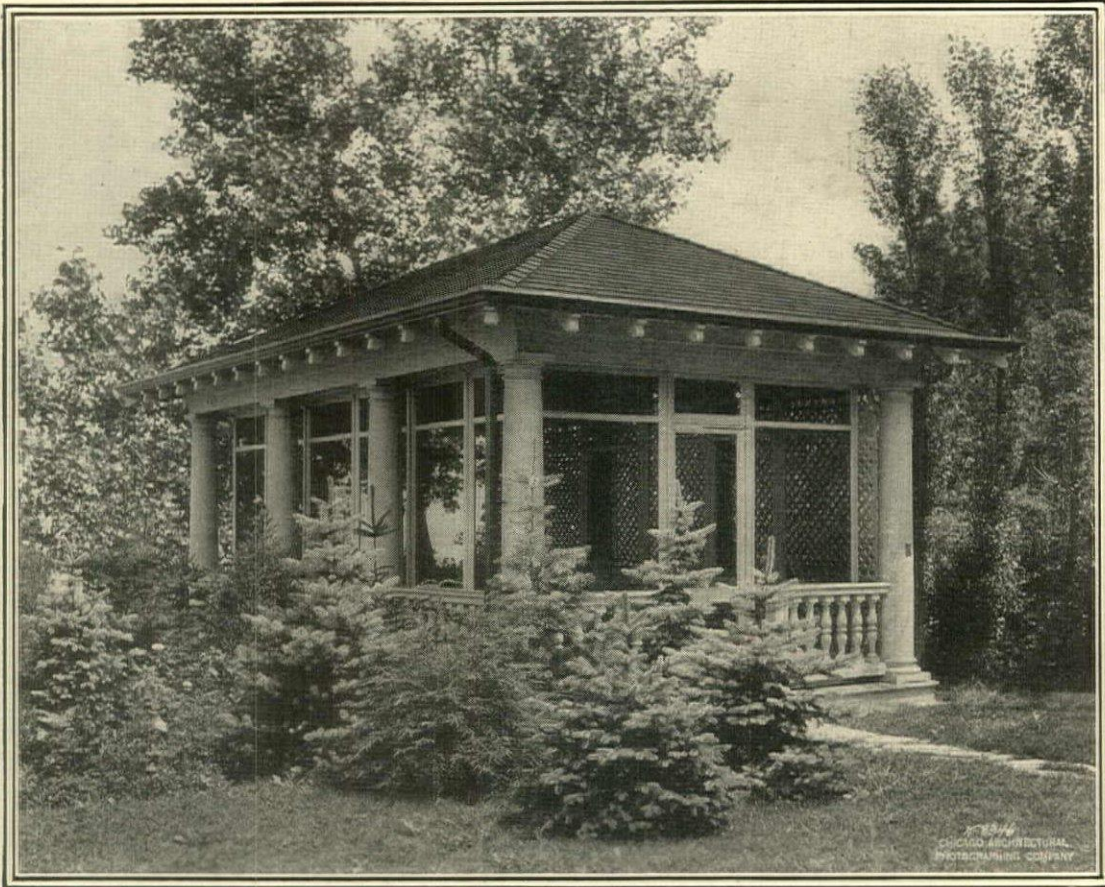

Garden House, Estate of Edgar Crilley, 375 Sheridan Road, Winnetka, Ill.
Chatten & Hammond, Architects

Specify columns which cannot come apart!

On a picturesque eminence overlooking beautiful Lake Michigan stands the attractive Hartmann-Sanders garden house pictured above.

To insure a high order of permanence and enduring beauty for this classic feature—to safeguard it against year after year of spray-laden storms and wind, its designers specified sturdy Koll Columns—the columns with patented lock

joints which cannot come apart.

Hartmann-Sanders supplied not only the columns but also all other material used in this beautiful garden house. Catalog W-47 of Columns, or new catalog W-51 of Colonial Entrances, gladly sent on request. Address Hartmann-Sanders Co., 2154 Elston Ave., Chicago, Illinois. Eastern office and showroom, 6 E. 39th St., New York City.

HARTMANN+SANDERS

Colonial



Columns

THEY CANNOT COME APART



NEW YORK, N. Y.

MANNEKE & FRANKE, ARCHITECTS

ALAMAC HOTEL

Greendale Face Brick

All new hotels are brick nowadays. We can supply the right brick too, — because we offer a wide range to choose from; and

best of all, quantity production, — that means price right, and your "first choice" delivered on time.

Hocking Valley Products Co.

General and Sale Offices—Logan, Ohio.
Distributors in all Principal Cities.

More than Walls—

THE plastered surfaces of walls and ceilings that form so important a part of your decorating design can be given permanent beauty with GF Armco Herringbone Metal Lath. This quality Metal Lath has been especially developed to make walls and ceilings free from cracks, mars and lath streaks. We have achieved in this Metal Lath a product

that is worthy of the finest buildings, that will indefinitely preserve the original character and attractiveness of your interior scheme. You want the plastered surfaces to be more than walls. GF Herringbone Metal Lath makes them more than walls, it makes them a valuable decorative item in the home.

Send for the GF Herringbone Handbook.



EXCLUSIVE

This company has the exclusive right to use the famous Armco Ingot Iron in the manufacture of Metal Lath. GF Herringbone is the only Metal Lath in which you have the extra assurance of Armco Ingot Iron quality and durability.

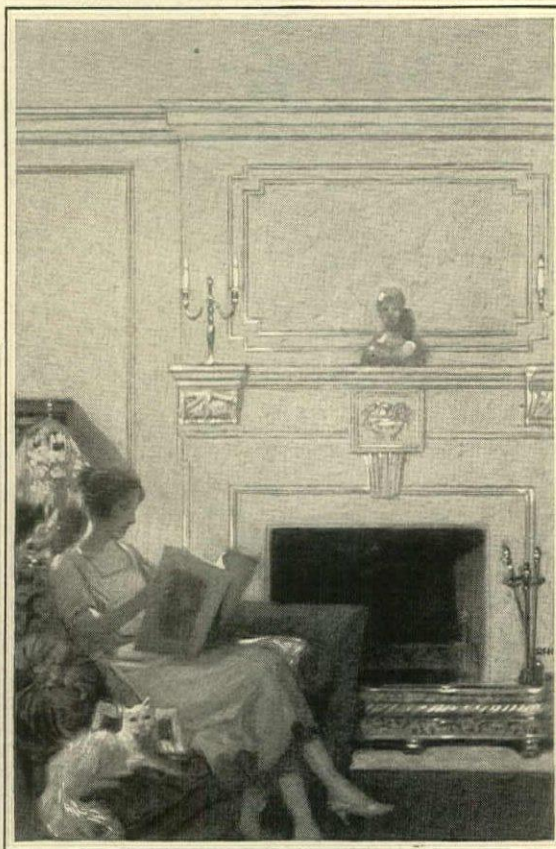

The General Fireproofing Building Products is a member of the National Council for Better Plastering, an association formed to spread information on the attainment of Better Plastering through the use of Metal Lath.

GF Herringbone Rigid Metal Lath

Other GF Products

GF Steel Tile, GF Steel Joists, GF Duplex Steel Bridging, GF Steel Channels, GF Peds, GF Key Lath, GF Self-Sentering, GF Corner Beads, GF Trussit, GF Expanded Metal, GF Diamond Rib Lath, GF Steel Sash, Basement and Casement Windows, GF Lintels, GF Industrial Steel Doors, GF Wire Mesh, GF Concrete Reinforcement, GF Waterproofing Compounds.

THE GENERAL FIREPROOFING BUILDING PRODUCTS
YOUNGSTOWN, OHIO

Branches in all Principal Cities. Dealers Everywhere

Specifications of most products advertised in THE AMERICAN ARCHITECT appear in the Specification Manual

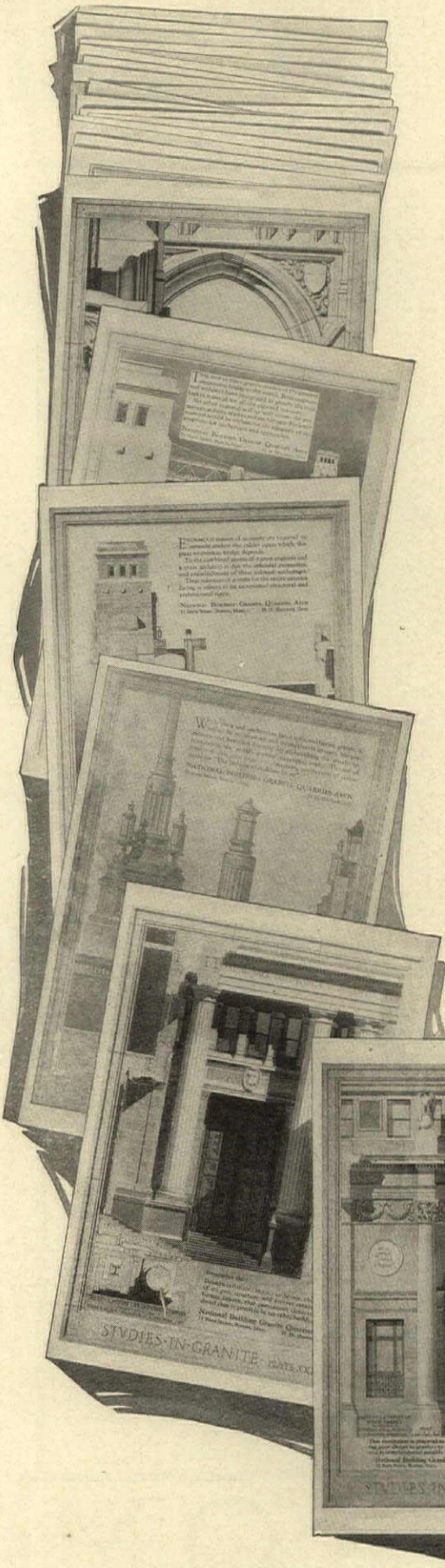

The Studies in Granite Have Become Too Valuable to Overlook

Without Them You Miss a Valuable Contribution to Contemporary Architectural Literature

REPRINTS of the Studies in Granite have now been published in file size portfolios. A copy of this we will be glad to send to anyone interested.

To those who have already received Plates 11 to 18, Plates 19 to 24 will be forwarded without further request.

That this series of twenty-four Studies in Granite of modern structures has great interest is a proven fact. Else 7,000 requests for the series would not have been received from all over the United States and many parts of the world.

NATIONAL BLDG. GRANITE QUARRIES ASSOCIATION
7 Congress Street Boston, Mass

H. H. SHERMAN, Sec'y.

NATIONAL BLDG. GRANITE QUARRIES ASS'N
7 Congress Street, Boston, Mass.

Please send to the address below the portfolio of Studies in Granite that are now ready.

Name

Address

COMPLETE ELEVATOR
INCLOSURES AND CABS
UNI-TRE FRAMES



METAL DOORS AND TRIM
ADJUSTABLE PARTITIONS
CONDUO-BASE

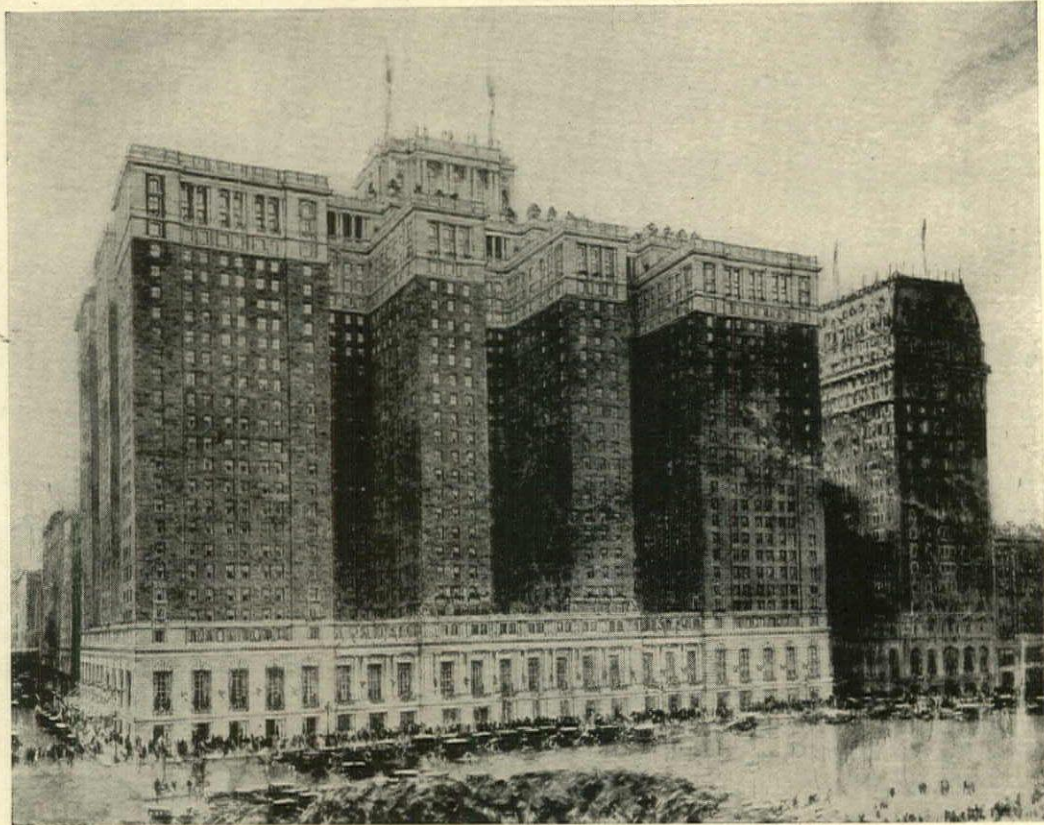

STEVENS HOTEL, CHICAGO, ILLINOIS
HOLABIRD & ROCHE, Architects

Over six hundred Dahlstrom metal door
units used in this hotel

ARCHITECTS are giving more and more thought to the practical and mechanical elements of building construction as compared with the purely aesthetic features. As a result the selection of materials and equipment are now based mainly on the service which they will render

in the way of security and comfort to the guests or tenants of the building. In line with these new concepts Dahlstrom Metal Doors and Trim are being used to a great extent to furnish security of life and property and to cut down the annual drain of maintenance expense.

We shall be pleased to put your name on our list to receive our architectural literature

DAHLSTROM METALLIC DOOR COMPANY

INCORPORATED 1904

JAMESTOWN, NEW YORK

NEW YORK • 25 Broadway • CHICAGO • 19 So. LaSalle Street • DETROIT • 1331 Dime Bank Bldg.

DAHLSTROM

Specifications of most products advertised in THE AMERICAN ARCHITECT appear in the Specification Manual

PEERVENT Unit System

Heating and Ventilation

for schools, libraries, hospitals, churches, club rooms, dormitories, theaters, banks, offices, auditoriums, and other buildings.

THE PeerVent System of Heating and Ventilating consists of a series of units—one unit usually for each room requiring ventilation. Each unit operates independently and each room therefore gets exactly the required amount of heat and fresh air—without waste of coal or power.

Operation is very simple. Two noiseless motor driven fans (1) draw in fresh air from out-of-doors, through an opening in the back of the unit, and force it upward through the unit. An air filter (any type, specified separately) cleans the air as it is blown upward from the fans. A simple mixing damper (not shown in the picture) swings back and forth under hand or thermostat control and guides the incoming air through the radiator (3), or around the radiator, or partly around and partly through it. Perfect control of room temperature is thus obtained. The volume of ventilation is constant.

The standard unit is usually placed beneath a window—it is only 36 inches high—but many adaptations are available, including concealed and semi-concealed types, to meet a wide range of architectural requirements.

Units of various sizes and capacities are furnished. For schools the usual standard of ventilation is 30 cubic feet of air per minute for each pupil. A radiator large enough to heat this volume of incoming air to any desired degree, from very low outdoor temperatures, is provided in each PeerVent Unit.

Ordinary direct radiation is commonly installed in addition to the PeerVent Units, but the direct radiation is used only for extreme conditions, such as exceptionally cold weather.

Cold rooms can be heated quickly with PeerVent Units before being occupied by means of recirculation. The recirculation dampers (operated by hand at the unit or pneumatically from a remote point) shut off the flow of incoming air from out-of-doors and allow the fans to draw in air from within the room, through a grille near the bottom of the unit. Thus the air in the room is recirculated through the unit until it is warmed to the required temperature.

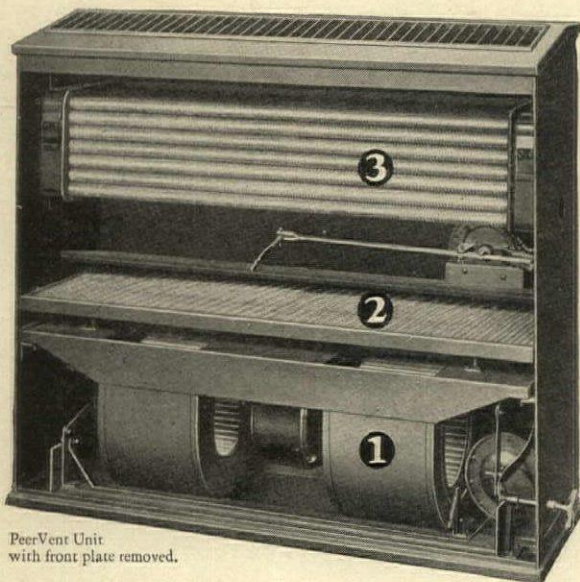

PeerVent Unit with front plate removed.

INDUSTRIAL UNITS. For use in factories, garages, etc., a special unit is available. Details and pictures will be sent on request.

More information, fully illustrated, is given in the PeerVent Catalogue. Write for it (on your letterhead, please); or wire collect if you wish to see our local sales representative.

PEERLESS UNIT VENTILATION CO., INC.

Pioneers in Unit Ventilation

Skillman Avenue and Hulst Street
Long Island City, N. Y.

CHICAGO
808 Monadnock Bldg.

BOSTON
100 Boylston St.

SPRINGFIELD, MASS.
196 Worthington St.

PITTSBURGH
339 Second Avenue

CLEVELAND
1836 Euclid Avenue

DETROIT
723 Lafayette Bldg.

DES MOINES
520 Securities Building

PORTLAND, ORE.
927 Board of Trade Bldg.

TORONTO, CANADA
Darling Bros., Ltd., 77 York St.



Write for Catalog
(on your letterhead, please)

Linseed Oil Gives Paint Its Wearing Quality

The Amount of Linseed Oil in

LINCRUSTA-WALTON

is equivalent to more than
20 COATS of PAINT

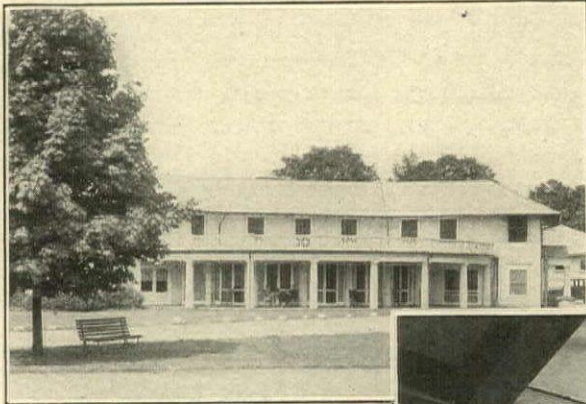

*Lincrusta-
Walton*
TRADE MARK REGISTERED

The old plaster walls in the Grill Room of the Hackensack Country Club were covered with Lincrusta-Walton Pattern No. 604.



Creating not only the effect of wood paneling but securing also the protective and permanent features of wood

LINCRUSTA-WALTON CO.

Division Tait Paper and Color Industries, Inc.

HACKENSACK

NEW JERSEY

Specifications of most products advertised in THE AMERICAN ARCHITECT appear in the Specification Manual

THE Frigidaire book of model kitchens, presenting designs submitted in the Frigidaire Architectural Competition, will give to any architect invaluable data as to the incorporation of electric refrigeration in residential plans. The designs themselves, together with the comments of the Jury of Award, should be in the hands of every architect and architectural designer. If you have not received a copy of this book, write for it today. It will be sent to you free of charge.

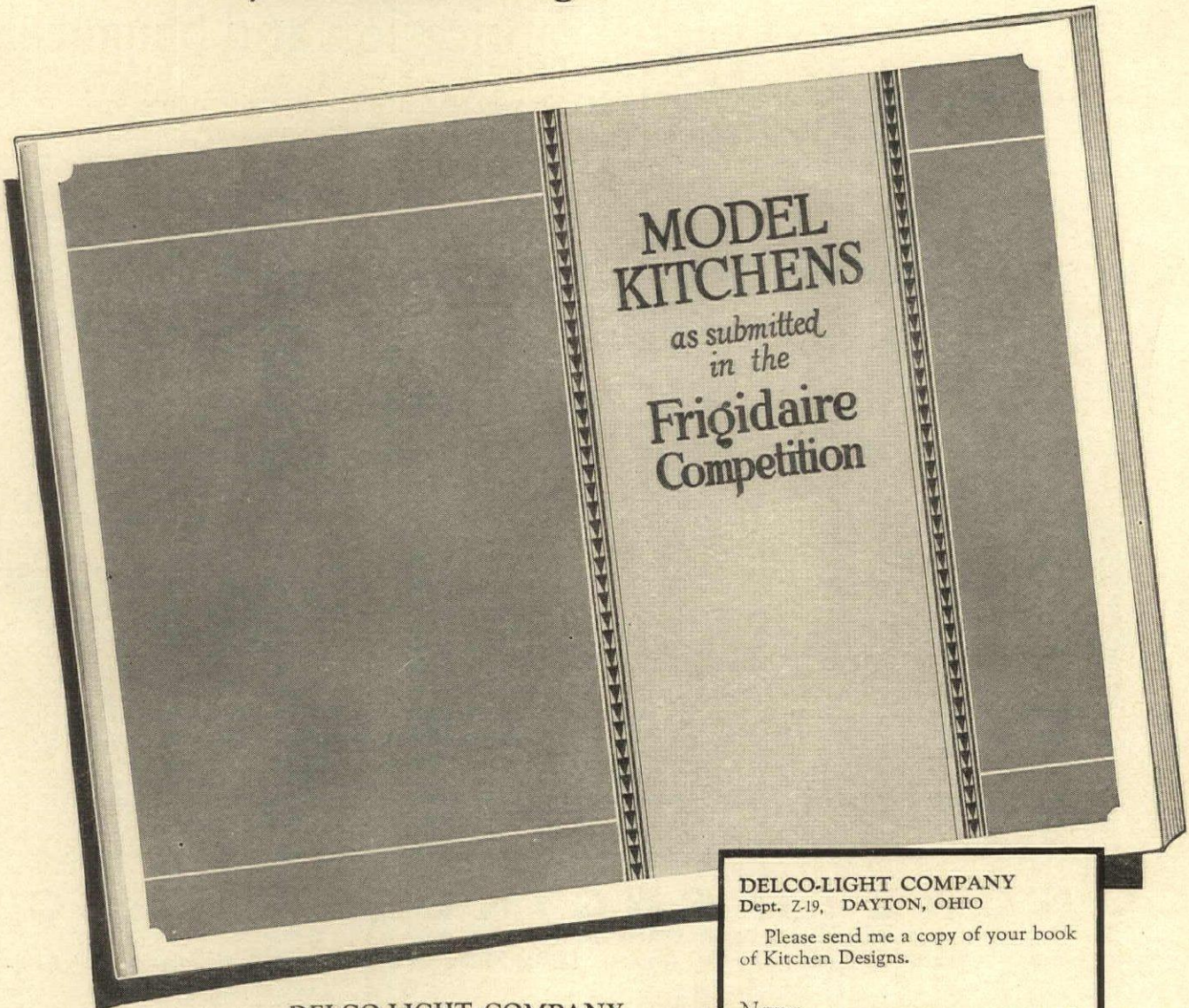

DELCO-LIGHT COMPANY
 Subsidiary of General Motors Corporation
 Dept. Z-19, Dayton Ohio

DELCO-LIGHT COMPANY
 Dept. Z-19, DAYTON, OHIO

Please send me a copy of your book of Kitchen Designs.

Name

Address

City State

The World's Largest Makers of Electric Refrigerators

Ceco Super Service

That Means—
You Can Have
Quicker Fabrication and Shipment

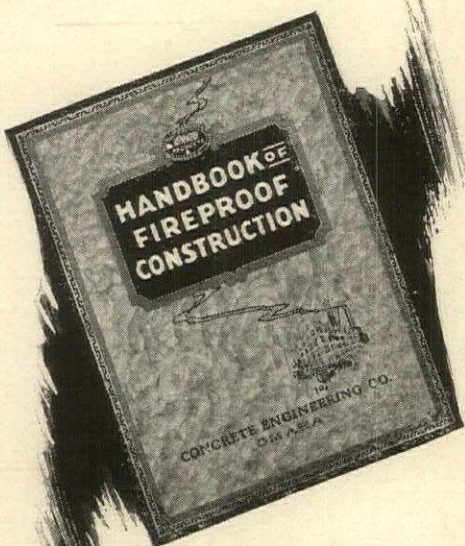

Our new 1926 Handbook of Fire Proof Construction is now ready. It is far more detailed and interesting than any we have previously published. A copy will be sent on request. Write for it today.

CECO Super Service is all that the name implies. The speed of fabrication and shipment from our completely equipped warehouses listed below, and our field organization of thoroughly trained men to place and remove steelforms, is enabling our customers to make quicker progress on their jobs everywhere. Write, wire, or call us on your next order and let us show you what "Ceco Super Service" really is.

Meyer Removable Steelforms, one of the greatest achievements effecting the saving of concrete, steel, formwork, time and labor in modern building construction. Sold on rental basis only, including installation and removal. The savings effected are reflected in our prices.

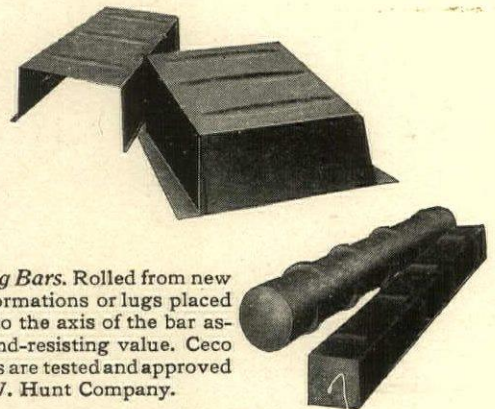

Ceco Reinforcing Bars. Rolled from new billet steel. Deformations or lugs placed at right angles to the axis of the bar assures greater bond-resisting value. Ceco Reinforcing Bars are tested and approved by the Robert W. Hunt Company.



Our sales organization and engineering department is technically trained and each member is always ready to assist architects, contractors and engineers with layouts and estimates for the reinforced concrete portion of building work.

CONCRETE ENGINEERING CO.

District Offices and Warehouses at

Omaha Chicago Kansas City Detroit Des Moines Dallas Milwaukee Minneapolis Houston St. Louis



See Sweet's Catalog
for Specifications.

Specifications of most products advertised in THE AMERICAN ARCHITECT appear in the Specification Manual

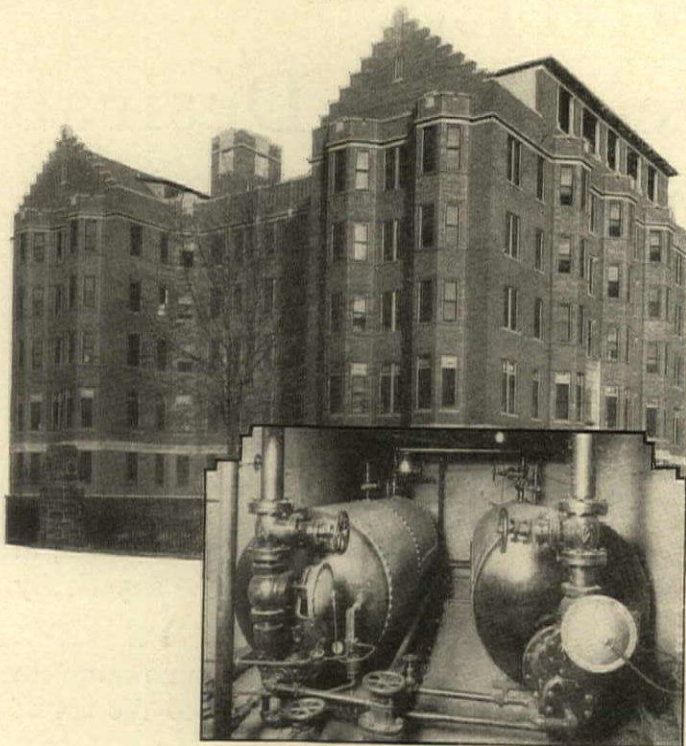

METHODIST EPISCOPAL HOSPITAL
PHILADELPHIA, PA.

Architect and Engineer,
HORACE W. CASTOR, Philadelphia

Heating Contractors,
S. FAITH & CO., Philadelphia

Hot Water and Hospitals

Can you think of any place where hot water is any more essential than at a fine modern hospital?

There, if anywhere, the water heaters must be on the job 24 hours a day, dependable to the last degree.

Whitlock Type "K" Storage Heaters were installed in this hospital, and many others, because of their reputation for dependability.

Now, 4 years later, the hospital authorities have ample reason to know that they deserve their reputation.

When a hot water question must be done right, it is safer to

"LET WHITLOCK DO IT"

The new series of Whitlock Data Sheets will help you with all sorts of hot water questions.

THE WHITLOCK COIL PIPE CO., 130 South St., Hartford, Conn.

Baltimore	Dallas
Boston	Denver
Buffalo	Des Moines
Charlotte	Detroit
Chicago	Houston
Cincinnati	Indianapolis
Cleveland	Kansas City
Columbus	Los Angeles

WHITLOCK

HEAT TRANSFER

PRODUCTS

Memphis	San Francisco
New Orleans	Seattle
New York	St. Louis
Omaha	St. Paul
Philadelphia	Tacoma
Pittsburgh	Toledo
Portland	Troy
San Antonio	Tulsa

In Canada, Darling Bros., Ltd., Montreal

HOMES— More Attractive—More Desirable with EverHot Service

Few household appliances add so little to the cost of a home as the EverHot Water Heater—

—None make a more important contribution to its attractiveness—the comfort and satisfaction of those who live in it.

The reason is obvious—EverHot water service assures an abundant supply of steaming hot water at any hour of the day or night. So simple is the construction of the heater and so amazingly efficient is its operation, that trouble is virtually unknown to EverHot owners and gas consumption is extremely low.

To plan and build an attractive home—no matter how moderate the cost—and then to equip it with any less efficient or satisfactory hot water system is simply to place a needless handicap on the owner.

The number of architects, contractors, builders and plumbers who have chosen the EverHot for their own homes is, in itself, conclusive proof of the superiority of this heater.

Decide now to consider no home complete until EverHot is written into the list of appliances specified.

EVERHOT HEATER COMPANY, 5233 Wesson Ave., DETROIT, U. S. A.



EverHot Baby Grand (for the very small home)—\$66.

EverHot Junior (for the average home)—\$88.

EverHot Senior (for the large home)—\$139.

(Installation extra)

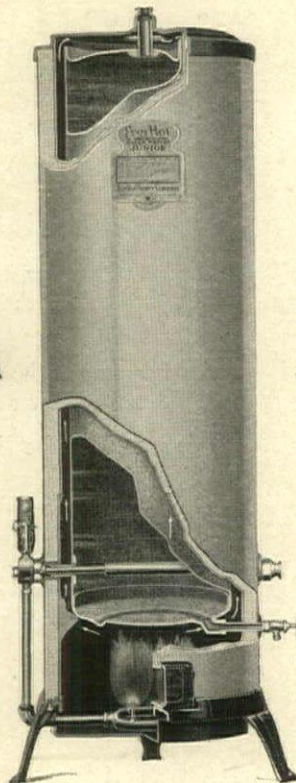

The tiny pilot light keeps a tankful of water EverHot. Main burner (thermostatically controlled) ignites only to replace hot water drawn off. Every inch of boiler surface is heating surface. Highly efficient insulation prevents heat loss.

EverHot AUTOMATIC WATER HEATER

(225)



LA BEAUME & KLEIN, Architects

Tudor Stone is the logical choice for a slate roof to harmonize with the English type of residence.

**Tudor Stone Roofs
and Flagging**

Rising and Nelson Slate Company

Quarries & Main Office: WEST PAWLET, VERMONT

Office of Architects' Service Department, 101 Park Ave., N. Y. City, Walter McQuade, Consulting Architect
CHICAGO PHILADELPHIA BOSTON

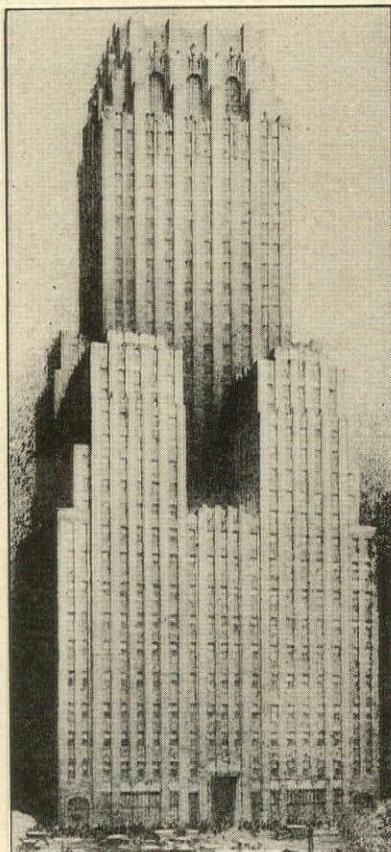

THE NEW YORK TELEPHONE
COMPANY'S NEW BUILDING

THIS towering structure, which rises 497 feet above the street level and overtops the highest buildings in New York City's famous sky line, is among the tallest commercial structures on the American Continent. It covers a whole city block and is, of course, the last word in modern steel construction.



The plumbing has been done with
YOUNGSTOWN PIPE
by W. G. Cornell Company of
Brooklyn, N. Y., and the general
construction by Marc Eidlitz & Son.

THE YOUNGSTOWN SHEET AND TUBE COMPANY YOUNGSTOWN, OHIO

DISTRICT SALES OFFICES

ATLANTA—Healey Bldg.
BOSTON—Massachusetts Trust Bldg.
BUFFALO—Liberty Bank Bldg.
CLEVELAND—Union Trust Bldg.
CHICAGO—Conway Bldg.
CINCINNATI—Union Trust Bldg.
DALLAS—Magnolia Bldg.
DENVER—First Nat'l Bank Bldg.
DETROIT—First Nat'l Bank Bldg.
KANSAS CITY, MO.—Commerce Bldg.
LONDON REPRESENTATIVE—The Youngstown Steel

Products Co., 316-17 Dashwood House, Old Broad
Street, London, E. C., England.
MINNEAPOLIS—Andrus Bldg.
NEW ORLEANS—Audubon Bldg.
NEW YORK—30 Church St., Hudson Terminal Bldg.
PHILADELPHIA—Franklin Trust Bldg.
PITTSBURGH—Oliver Bldg.
SAN FRANCISCO—Sharon Bldg.
SEATTLE—Central Bldg.
ST. LOUIS—Mo. State Life Bldg.
YOUNGSTOWN—Stambaugh Bldg.

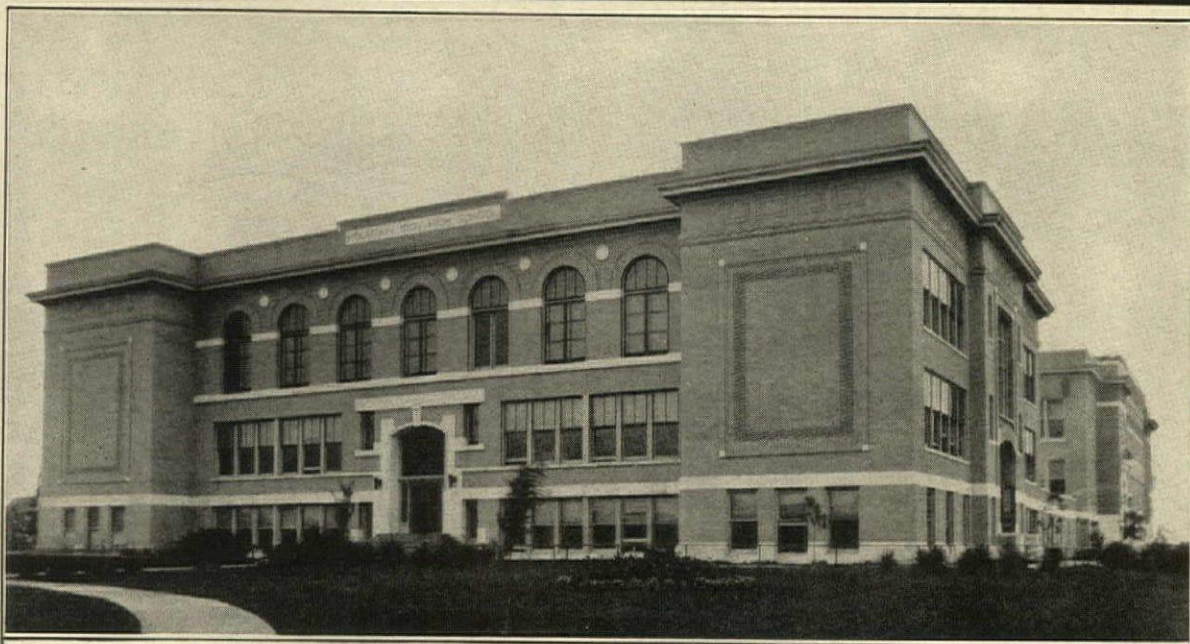

MOUNTAIN IRON SCHOOL, Mountain Iron, Minn.; Architect, W. T. BRAY, Duluth, Minn.
Approximately 30,000 Square Feet Asbestone Flooring Installed

The most economical flooring

1906-1926

Twenty years' successful experience in the manufacture of magnesia flooring is your assurance of the responsibility that stands behind an unusual guarantee.

Franklyn R. Muller, Inc., is the oldest and largest manufacturer of magnesia flooring—a flooring that should not be confused with mastic or any other flooring on the market.

This is your protection.

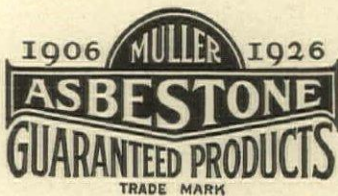

Asbestone is a magnesia product, produced by the oldest and largest manufacturers, from the highest quality materials.

It is the most highly *standardized quality* magnesia flooring, and it is the most economical flooring known to modern science.

Asbestone Flooring is applied in plastic form in two coats, by our own experienced mechanics. Hygienic—Fire-proof—Resilient—Easy to the Tread.

The floors are the most important part of a building, they are more used and abused. Asbestone is the one material for providing beautiful, economical and enduring floors—floors that will enhance the value and appearance of any building.

Samples and prices submitted on request.

FRANKLYN R. MULLER, Inc.

409 MADISON STREET

WAUKEGAN, ILLINOIS

Specifications of most products advertised in THE AMERICAN ARCHITECT appear in the Specification Manual.

Genuine Masterpieces -

For Wall Coverings



New Group of
FAB-RIK-O-NA
First Aids—Now Ready!



NEW, 1926 SAMPLE BOOKS
OF FAB-RIK-O-NA FINISHED WALL COVER-
INGS, including Dyed Tapestry Burlap, Pearl
Kona, Indikloth, Interwoven and Homespun—
Also FAB-RIK-O-NA PREPARED and FILLED
GOODS, to be painted after hanging.



Beautiful
**9-COLOR
POSTER**
for window
and
store display.

CONSUMER ADVERTISING
An extensive campaign is being conduct-
ed in leading publications including
House and Garden.



FAB-RIK-O-NA

CLOTH WALL COVERINGS

THE fitness of these fabrics for every de-
corative scheme makes the specification,
the selection and the supplying of FAB-RIK-
O-NA Cloth Wall Coverings a most satis-
factory way of delighting a client.

Unusual and varied textures that resist the
ravages of time, sunfast colors that remain
undimmed in their original beauty, firm and
non-shrinking fabrics that prevent the danger
of unsightly cracks, are all distinctive features
of FAB-RIK-O-NA Products that make them
ideal wall coverings for Residence, Hotel,
Auditorium, School and Church.

Our entire sales service is at the disposal of
the Architect, Decorator and Dealer.

We are daily directing consumers to their
care. An attractive five sample folder carries
our message.

H. B. WIGGIN'S SONS COMPANY

Established
1868

265 ARCH STREET

Bloomfield, New Jersey

4860-64
So. Halsted St.
Chicago, Ill.

Copyright 1926, H. B. Wiggin's Sons Co.

Specifications of most products advertised in THE AMERICAN ARCHITECT appear in the Specification Manual

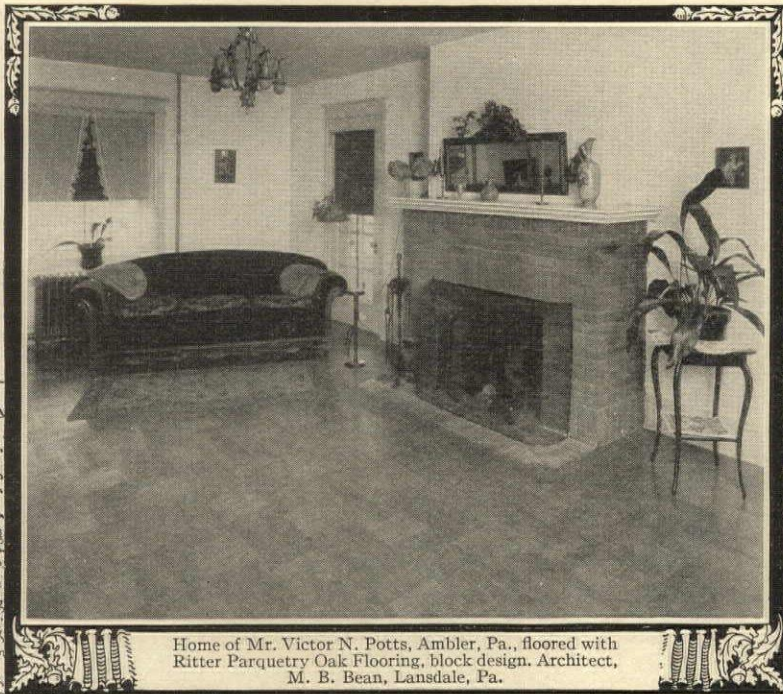

Home of Mr. Victor N. Potts, Ambler, Pa., floored with Ritter Parquetry Oak Flooring, block design. Architect, M. B. Bean, Lansdale, Pa.

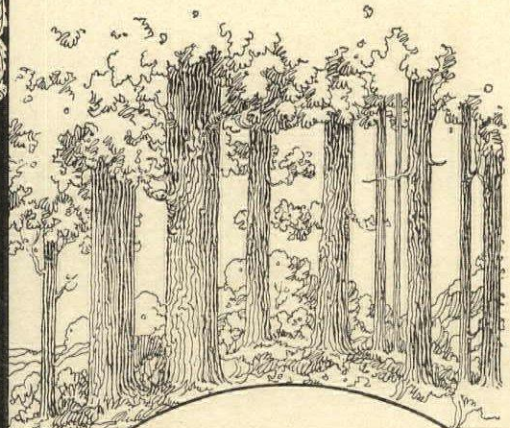

Notes to Architects and Builders

The qualities of fine grain and smooth, even texture which enhance the beauty of Ritter Appalachian Oak Flooring, also greatly facilitate scraping and finishing. Time and labor are saved and more satisfactory results are secured.

While the first cost of Ritter Appalachian Oak Flooring may be a little more than ordinary oak flooring, the substantial savings made possible in laying and finishing Ritter Oak Flooring together with the increased satisfaction derived from better floors, more than offset any slight difference in the initial outlay.

To be certain of getting beautiful, durable floors, specify Ritter Appalachian Oak Flooring, because consideration is not given grain, texture and color in the Standard Rules for Grading Oak Flooring.

See "Sweets" and "American Architect Specification Manual" for complete data on laying oak floors.

The combination of the same excellent qualities which distinguish Ritter Appalachian Oak Flooring from ordinary oak flooring naturally makes Ritter Appalachian Oak lumber superior for interior trim.

Facts Worth Knowing About Ritter Appalachian Oak Flooring

THREE of the important reasons for the ease and economy with which Ritter Appalachian oak flooring can be laid, are: The excellent texture of all the timber used in its manufacture, the extreme care in air drying and kiln drying the lumber, and the safeguards taken to have the finished product reach the customer in the best possible condition.

SCIENTIFICALLY KILN DRIED. After being sufficiently air dried, the lumber is placed in modern kilns, under the observation of skilled kiln operators until uniformly dried to an average of from five to six per cent moisture content. It is then removed to a cooling place where it remains long enough to allow the wood fibers to become adjusted to a normal temperature before the lumber is manufactured into flooring.

STORED IN STEAM HEATED WAREROOMS. After the flooring has been manufactured, graded and bundled, it is kept, until shipment, in steam heated warerooms, in which uniform conditions of humidity and temperature are maintained, as a safeguard against the absorption of moisture.

PROTECTED IN TRANSIT. In order that Ritter Oak flooring may arrive at destination in as perfect condition as possible, it is shipped only in weather proof cars, heavy paper being used over the doors and openings to prevent the entrance of moisture.

Ritter Flooring drives up tightly, nails readily, and makes a job of which the workman may be proud; substantial savings in time, labor and material are obtained and the finished floors give continuous service and delight to the owner.

Many architects and builders have learned that the excellent texture of Appalachian Oak from which Ritter Flooring is made, combined with painstaking attention to the seasoning, as well as accuracy of manufacture, care in grading and handling from completion of manufacture until loaded in cars for final destination, assure their obtaining Oak floors of the highest quality when Ritter Appalachian Oak Flooring is used.

Return the coupon for information of practical value to you.

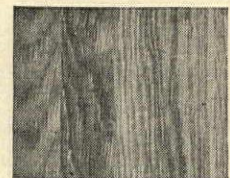
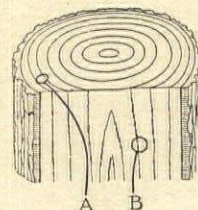

Fig. 1

Illustrations show the effect of timber growth upon flooring. Fast growth causes wide annular growth rings (A) which in turn produce the coarse grain (B). This is typical of much inferior oak flooring. (Fig. 1).

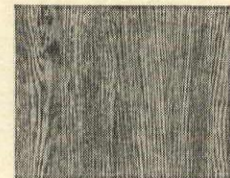
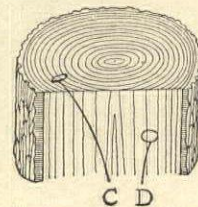

Fig. 2

On the other hand, slow growth, which depends on favorable climate, soil and drainage, results in close annular growth rings (C) which in turn produce fine, even grain (D), typical of all Ritter Appalachian Oak Flooring. (Fig. 2).

W. M. RITTER LUMBER COMPANY
Appalachian Lumbermen since 1890
General Offices: Columbus, Ohio



W. M. Ritter Lumber Co.,
Department A, Columbus, Ohio.
Please send full information on Ritter Appalachian Oak Flooring.

Name.....
Street.....
City.....State.....

Service—the first consideration

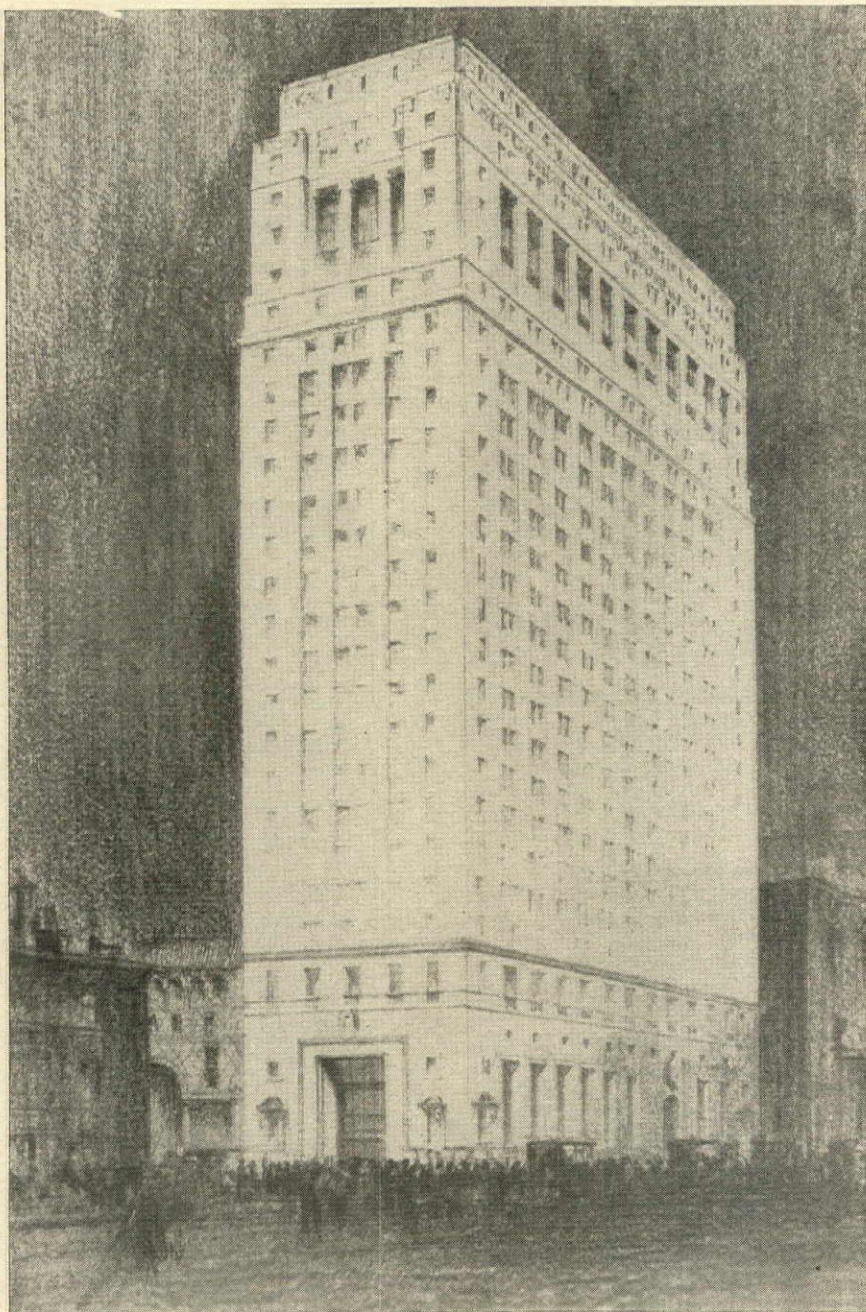

*Packard Building, 15th and Chestnut Streets, Philadelphia, Pa., Ritter and Shay,
Architects. V. N. Welamb Co., Heating. C. H. Cronin, Inc., Plumbing*

The desire of the owners was to erect a building equipped with the latest and most efficient mechanical plant known, rendering service of the highest type—and such is the Packard Building in Philadelphia.

Jenkins Valves belong very naturally in a plant like that. It is one of many testimonials to their reliability that they were selected.

They are used in important services affecting the health, comfort and safety of hundreds of office workers—in heating, plumbing, and fire protection.

There is a genuine Jenkins Valve for practically every valve requirement. Make sure that your specifications make your preference clear—"Valves marked with the Jenkins 'Diamond'."

JENKINS BROS.

80 White Street.....New York, N. Y.
524 Atlantic Avenue.....Boston, Mass.
133 No. Seventh Street...Philadelphia, Pa.
646 Washington Boulevard...Chicago, Ill.

JENKINS BROS., LIMITED

Montreal, Canada London, England

FACTORIES:

Bridgeport, Conn. Elizabeth, N. J.
Montreal, Canada

Always marked with the "Diamond"

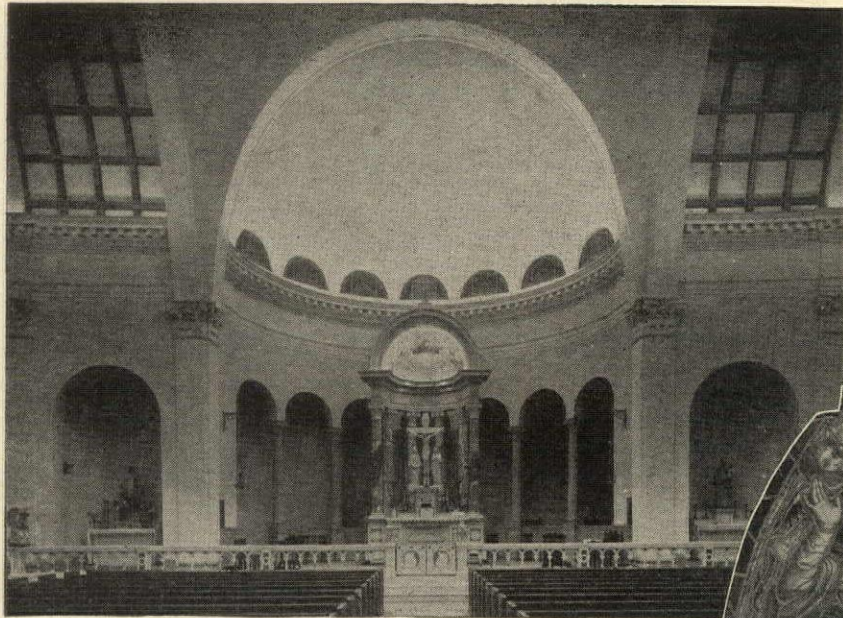
Jenkins Valves
 SINCE 1864



Light from concealed sources, St. Martin's Church, Cheviot, O.

Church Illumination Without the Glare from Visible Fixtures

THERE are many places in churches where the principles of illumination from concealed sources can be applied with interesting as well as practical effects.

For general illumination we have devised several methods that have proved successful in many churches. The lighting of stained windows, works of art, and the like has also had our special study.

We will be glad to confer with you on any problem of church illumination.

We have had remarkable success in furnishing artificial sunlight for glass windows.



Concealed ceiling light that ventilates as it illuminates.



Illuminated painting in Grace Church, N. Y. C.

L. P. FRINK Inc.

24th Street and 10th Ave., New York

Offices also in

- | | |
|---------------------|-------------------|
| Chicago, Ill. | Seattle, Wash. |
| Boston, Mass. | Buffalo, N. Y. |
| Detroit, Mich. | Birmingham, Ala. |
| Cincinnati, O. | Philadelphia, Pa. |
| San Francisco, Cal. | St. Louis, Mo. |
| Cleveland, O. | Atlanta, Ga. |
| Portland, Ore. | Pittsburgh, Pa. |
| Washington, D. C. | Los Angeles, Cal. |

CANADA—Associated with The Robert Mitchell Co., Ltd.
64 Belair Ave., Montreal

ENGLAND—L. G. Hawkins Co., Ltd.
30-35 Drury Lane
Kingsway W C-2 London

An interesting exterior illumination Fourth Church of Christ Scientist, San Francisco, Cal.

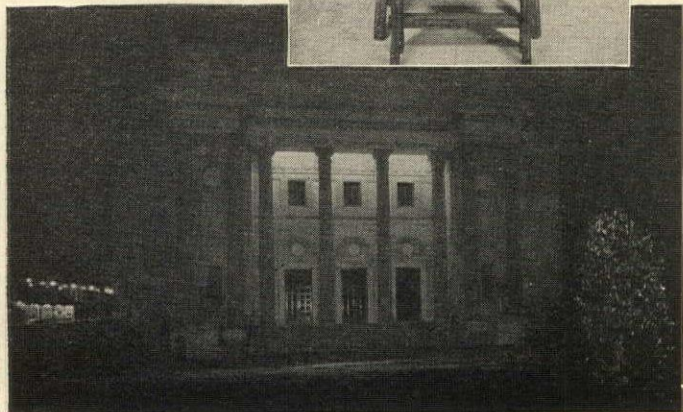

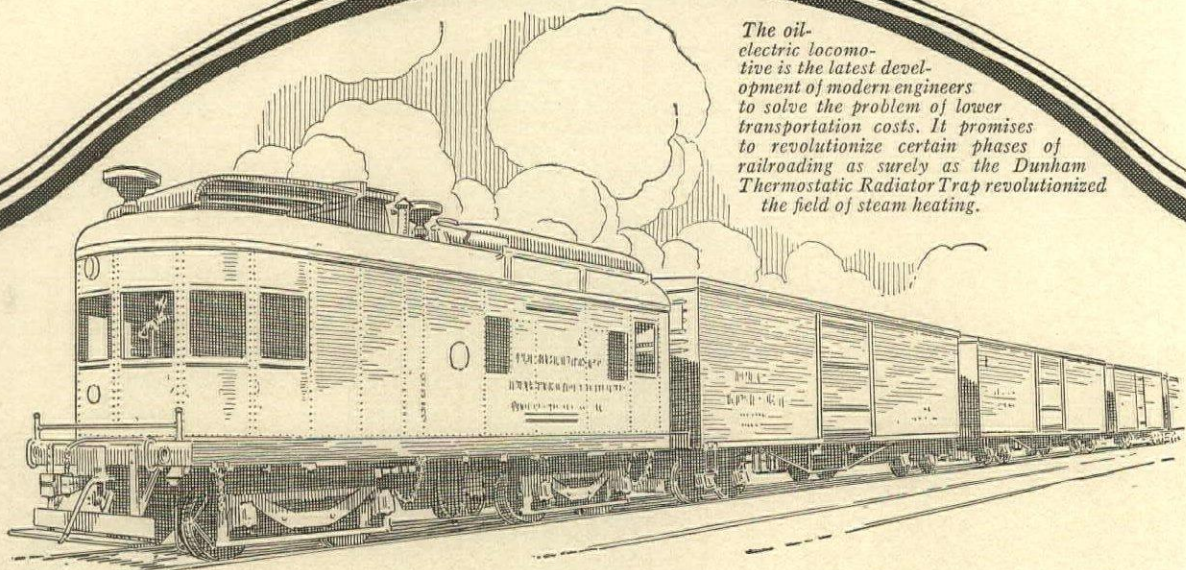

The oil-electric locomotive is the latest development of modern engineers to solve the problem of lower transportation costs. It promises to revolutionize certain phases of railroading as surely as the Dunham Thermostatic Radiator Trap revolutionized the field of steam heating.

ECONOMY

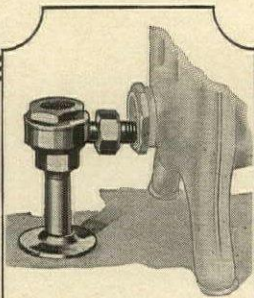

The Dunham Thermostatic Radiator Trap

The silent, efficient watchdog of the coal pile.

The Dunham Packless Radiator Valve

A fitting companion to the Dunham Trap is the Dunham Packless Radiator Valve.

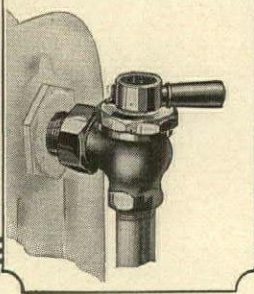

THE economies of any heating system are wisely measured in terms of reasonably expense-free service as well as in terms of operating costs over a period of years. Dunham Heating Service has an enviable record as to maintenance costs. This has been gained by building Dunham Products for permanence.

As an illustration of Dunham Heating economy the case of the Hotel Vendig in Philadelphia is typical. In this hotel there are 300 Dunham Traps. Over a period of nine heating seasons the hotel had to repair but two of these, at a total expense of \$4.20.

The Hotel Vendig also reports a coal consumption of but 6½ tons per 24 hours. They tell us this is extremely economical, for it includes not only the coal for heating the hotel's 216 guest rooms, lobby and dining rooms, but also for the manufacture of ice and for the production of electricity for elevators, power motors and lighting.

The operating and maintenance economy of Low Pressure Steam for all classes of buildings is a Dunham contribution to modern heating.

Over sixty branch and local sales offices in the United States and Canada bring Dunham Heating Service as close to your office as your telephone. Consult your telephone directory for address of our office in your city.

C. A. DUNHAM CO.

Dunham Bldg., 450 East Ohio St. ♡ CHICAGO

The DUNHAM
REG. TRADE MARK
HEATING SERVICE

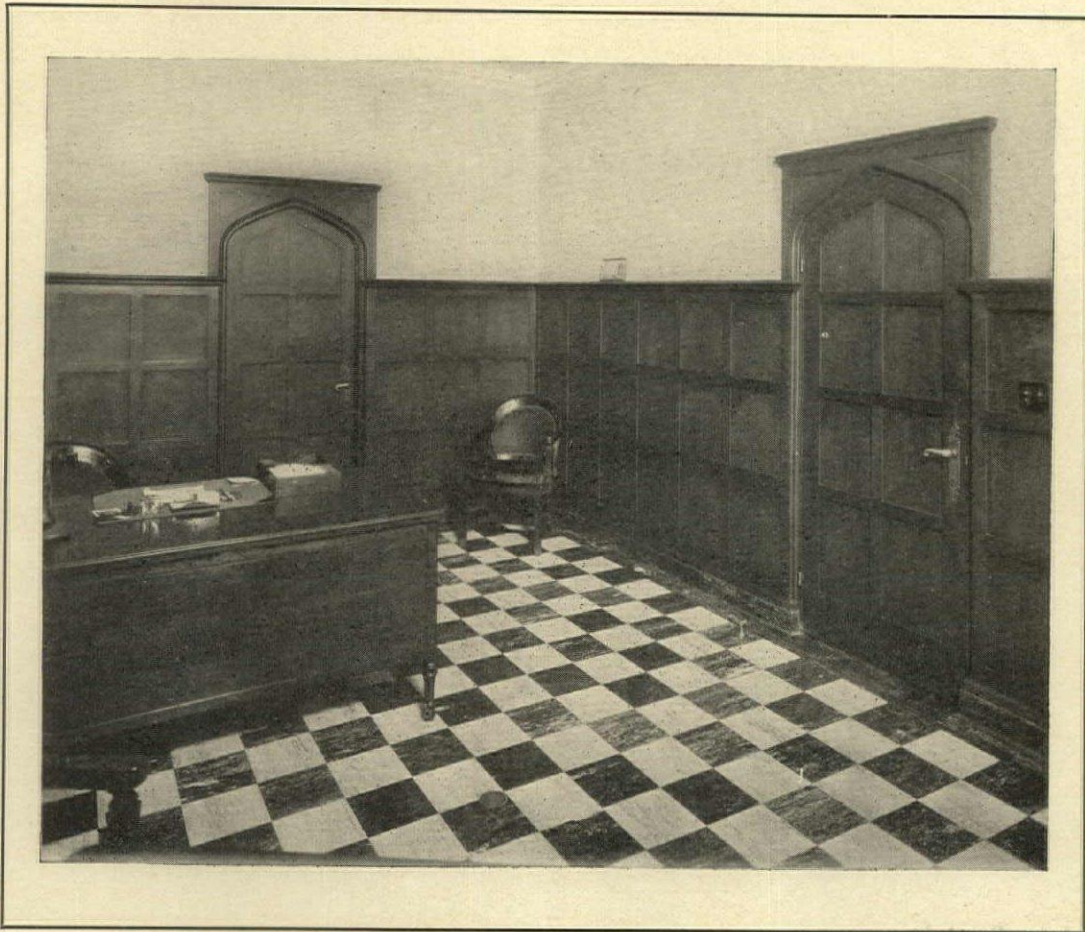

Executive Offices: Bailey, Green & Elger.

Designed and Executed by Silver.

The commercial quality, so evident in the office of the past, is superseded in the modern office by an interest in the architecture and the quality of its execution.

We shall be pleased to give full particulars of our service to architects.....



S. S. SILVER & CO., INC.

Cabinet and Architectural Woodwork

350 BUTLER STREET

BROOKLYN, N. Y.

Specifications of most products advertised in THE AMERICAN ARCHITECT appear in the Specification Manual

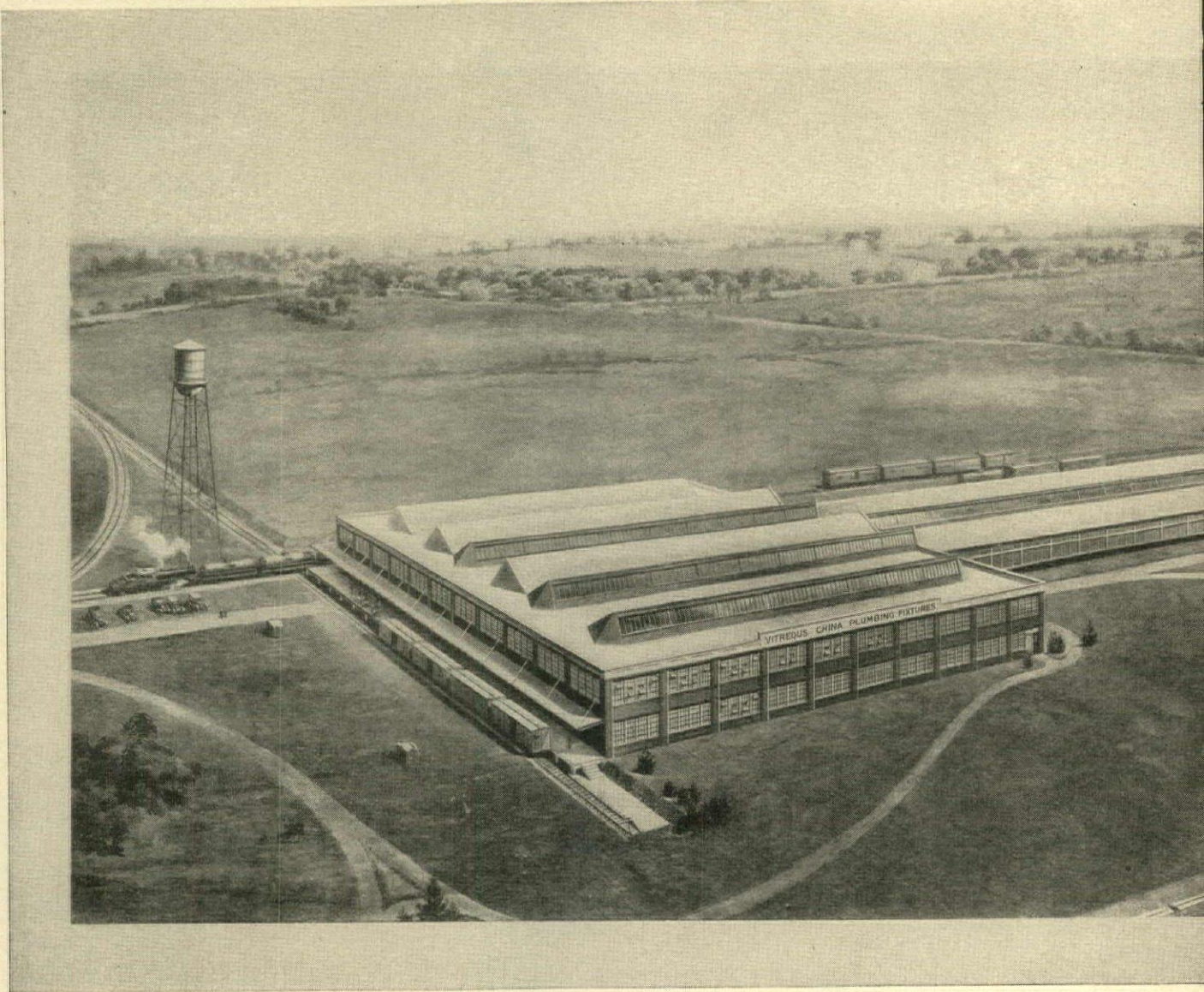

Immense Plant of the Thomas Maddock Sons Co., Trenton, N. J.

W. E. S. DYER
Architect
and Engineer

TRUSCON
CONTINUOUS
STEEL SASH
AND MECHANICAL OPERATORS

This new plant, covering 335,000 square feet, is the largest in the world devoted exclusively to the manufacture of high-grade vitreous china bathroom equipment. It is designed according to the most modern practice to be the last word in facilities for efficient production.

W. E. S. Dyer, Architect and Engineer, designed this plant from its first inception to its final completion. His service included not only the planning of every part of the plant and the supervision of its erection, but also surveys of the conditions surrounding the industry and studies of elements affecting the location of the site.

TRUSCON STEEL COMPANY, Youngstown, Ohio

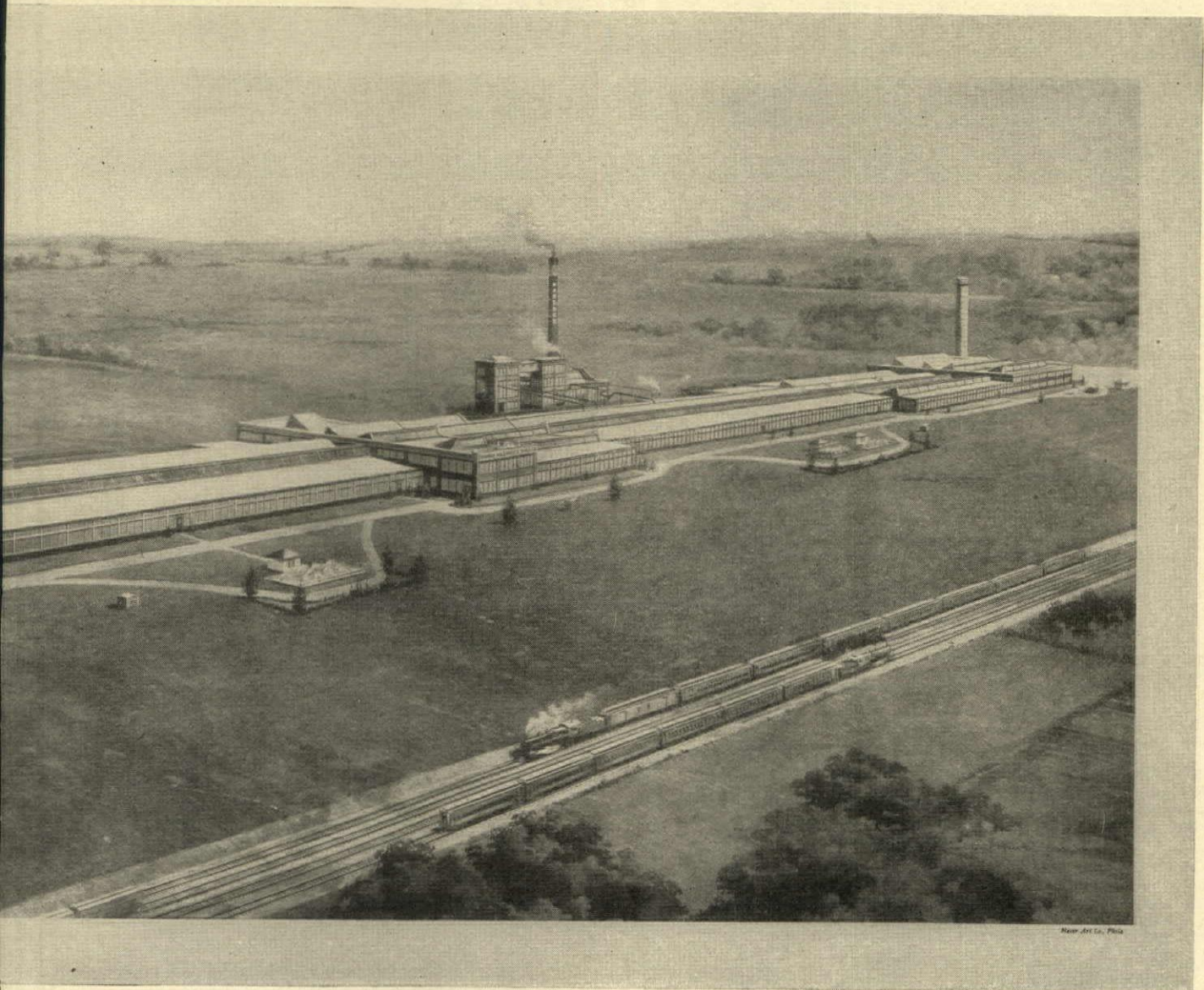

Provided with Truscon Windows, Mechanical Operators and Doors

As in so many great plants of American Industry, Truscon Standard Steel Windows, Continuous Sash, Mechanical Operators and Steel Doors were selected for this new plant of Thomas Maddock's Sons Co. The high quality of Truscon Products, the superiority of Truscon's immense manufacturing facilities, the convenience of Truscon's centrally located warehouses, and the thorough co-operation of Truscon's experienced engineers assure to designers of buildings a completeness of service that means all-around satisfaction.

Truscon invites inquiries and gladly furnishes complete suggestions, literature and information.



TRUSCON
TRUSCON
STANDARD
STEEL SASH
AND MECHANICAL OPERATORS

WAREHOUSES AND OFFICES IN ALL PRINCIPAL CITIES

The Bayley Turbo Air Washer Saves 40 to 60% Power Requirement

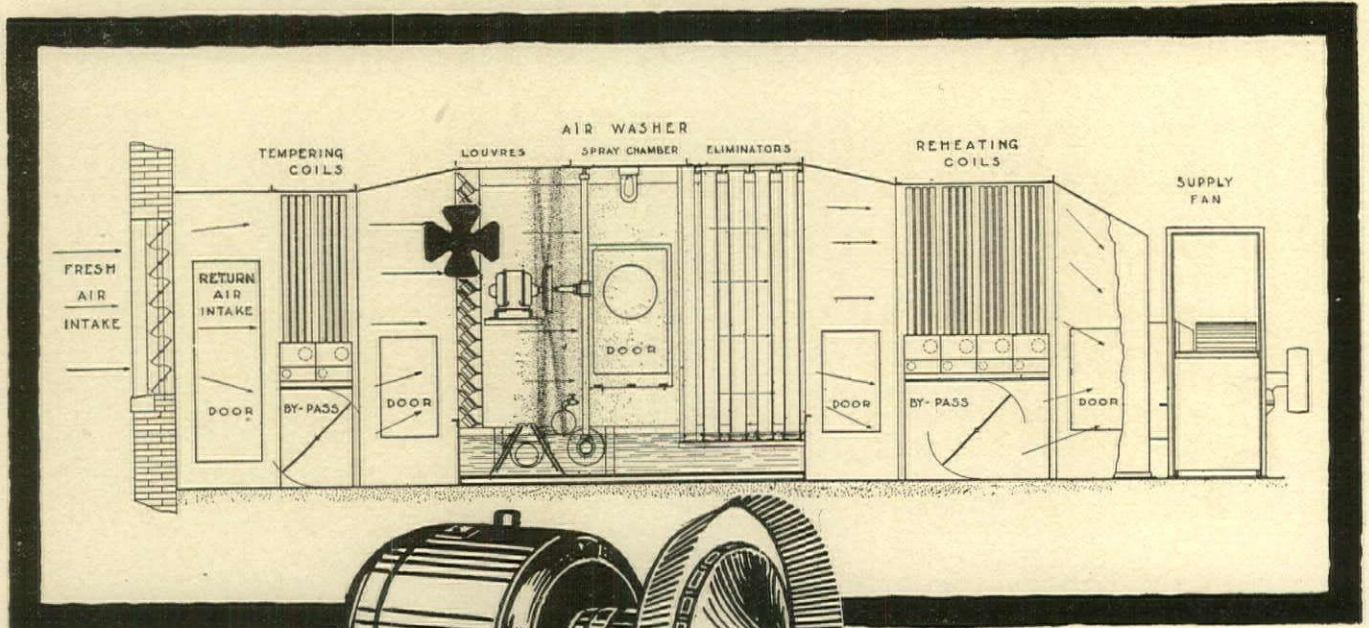

The Bayley Turbo Atomizer,
the heart of the Bayley Turbo
Air Washer

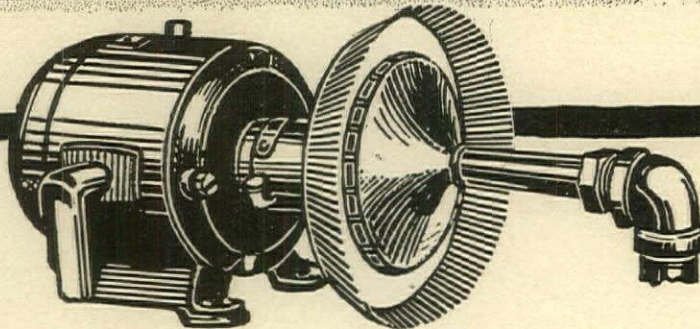

THE Bayley Turbo Air Washer operates at a water pressure of only $1\frac{3}{4}$ lbs. per square inch at the nozzle. Contrast this with the 10 to 30 lbs. per square inch water pressure needed on fine orifice spray banks; it means that the Bayley saves 40 to 60% of the power required to operate high pressure systems.

The remarkable operating economy of the Bayley Turbo Air Washer is possible because of the Turbo Atomizer—exclusive with Bayley. The Turbo Atomizer produces a uniform, dense spray through a combination of low pressure and centrifugal force. Water is delivered by a single fire type nozzle to the center of a rapidly revolving rotor or spray wheel where it is churned centrifugally into a solid mist screen. The Turbo Atomizer entirely replaces the bank of fine nozzles necessary in most washers. It requires only from 75 to 90% of the

Hartman Furniture Bldg., Chicago, Ill. A. S. Alschuler, Architect, Chicago; The Haines Co., Contractors, Chicago. A representative Bayley installation, consisting of Bayley Chinook Heaters, Bayley Plexiform Fans, and Bayley Turbo Air Washers.



pressure required by the fine orifice nozzles and therefore saves from 40 to 60% of the power requirement.

Aside from its operating economy, the Bayley Turbo Air Washer has also the outstanding advantage of being non-clogging. The single, fire type nozzle (minimum diameter $\frac{3}{4}$ inch) allows the passage of entrained solids without clogging. A single clogged nozzle in a multiple spray bank means a "hole" in the water screen, and several clogged nozzles so seriously interfere with the efficiency of the washer as to necessitate cleaning and reassembly, costly in time and money.

Non-clogging and economical in operation—these are features that make the Bayley the most efficient air washer available today. Write for Bulletin No. 25 giving the complete facts.

BAYLEY MANUFACTURING COMPANY

750 GREENBUSH STREET, MILWAUKEE, WIS.

New York, Suite 503 Church St.
Buffalo, N. Y., 333 Jackson Bldg.
Pittsburgh, Pa., Leindecke Bros., Fulton Bldg., 2nd Floor
Cleveland, Ohio, 523 Penton Bldg.
Detroit, Mich., Purcell Stone Co., 2847 Grand River Ave.

BRANCH OFFICES

Chicago, Ill., 1156-1st Nat'l Bank
St. Louis, Mo., 1028 Railway Exchange Bldg.
Kansas City, Mo., 800 Mutual Bldg.
Des Moines, Iowa, 521 Hubbell Bldg.
Salt Lake City, Utah, P. W. Belcher, Dooly Bldg.

Bayley

AIR ENGINEERING & EQUIPMENT

HEATING AND VENTILATING
AIR WASHING AND HUMIDIFYING SYSTEMS
MILL EXHAUSTERS—PRESSURE BLOWERS
MECHANICAL DRAFT FANS
AIR AND GAS SCRUBBERS
INDUSTRIAL DRYING SYSTEMS



Specifications of most products advertised in THE AMERICAN ARCHITECT appear in the Specification Manual

SAFETY
Thru Correct Design
ECONOMY
Prolongs Life of Stairs
BEAUTY
Enhances the Appearance



WOOSTER TREADS
 MAKE STEPS SAFE

WOOSTER Safe Groove Treads embody principles long recognized by architects as essential to the safety of traffic on stairs and inclined surfaces. The corrugated surface with broad, deep grooves and alternating ridges of anti-slip insure a firm, positive footing at every step.

Matches and other debris are caught in the safe groove—not on the walking surface. There is nothing under the shoe but the anti-slip—perfect traction at every step.

Both metal base and anti-slip abrasive are hard, enduring and wear-resistant—wear down slowly, evenly, simultaneously.

Wooster Safe Groove Treads enhance the appearance of any stairs—prevent the wearing and hollowing out of steps that makes them dangerous.

Wooster Safe Groove Treads may be applied to steps of any material. Samples and complete information gladly sent upon request, or, see our catalog in Sweet's Architectural or Engineering.

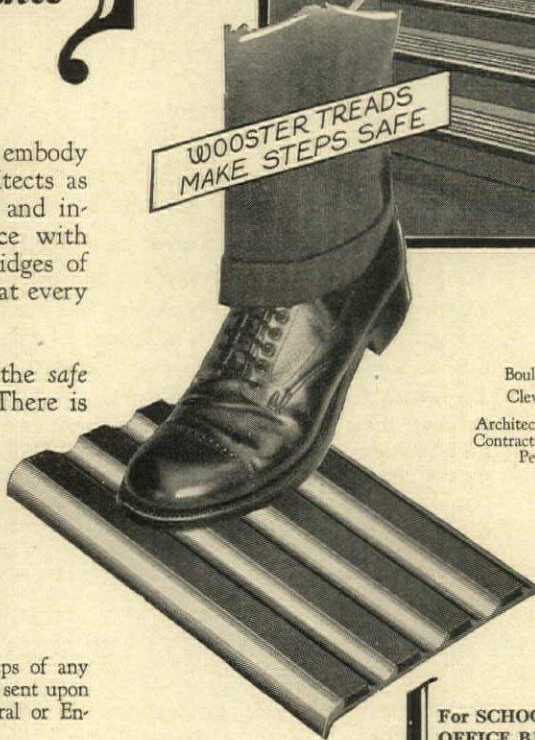

Boulevard School,
 Cleveland, Ohio
 Architect, Franz Warner
 Contractor, The Charles
 Peterson Co.

THE SAFETY STAIR TREAD CO.

Box 43A WOOSTER, OHIO

For SCHOOLS
 OFFICE BUILDINGS
 HOTELS
 FACTORIES
 RAILROADS
 THEATERS
 HOSPITALS
 STEAM BOATS

WOOSTER
 SAFE—GROOVE STAIR TREAD

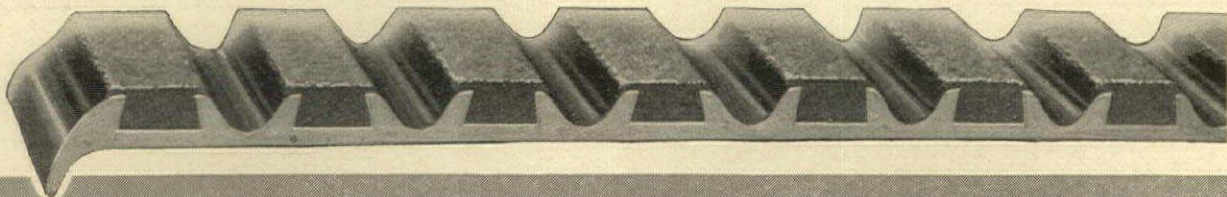

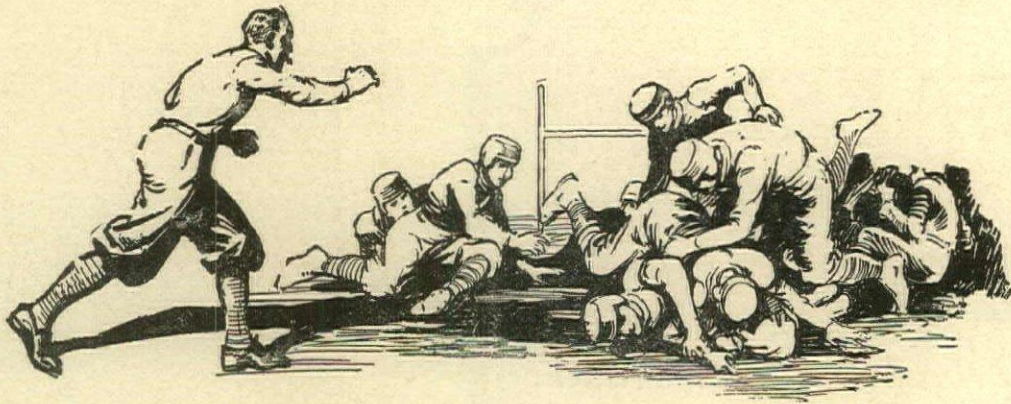

Following the rules of the game

Codes of business and professional ethics are not a happy accident. They evolved, the logical outcome of one man's consideration for another. The honorable act became the rule of the game.

A code of ethics as strict and binding as that of any business or profession has been adopted and is put in practice by the publication that carries this message and by the other member publications of the Associated Business Papers, Inc.

Among these "rules of the game" are six of particular interest to you the reader:

- (1) To consider, first, the interest of the subscriber.
- (2) To subscribe to and work for truth and honesty in all departments.
- (3) To eliminate, insofar as possible, the publisher's personal opinions from his news columns. To be a leader of thought in his editorial columns, and to make his criticisms constructive.
- (4) To refuse to publish "puffs", free reading notices, or paid "write-ups"; to keep his reading columns independent of advertising considerations; and to measure all news by this standard: "Is it real news?"
- (5) To decline any advertisement which has a tendency to mislead or which does not conform to business integrity.
- (6) To determine what is the highest and largest function of the field which the publisher serves, and then to strive in every legitimate way to promote that function.

These pledges mean you can place full faith in the editorial content and in the advertisements in this publication.

Through the news columns you can keep your finger on the pulse of nation-wide activities in your line. In the advertisements you have a reliable market place of your field.

The firms publishing the advertisements have chosen this paper to reach the progressive men who are searching for ways and means to enhance the value of their service. Such advertising eliminates waste, and consequently reduces selling costs.

THE ASSOCIATED BUSINESS PAPERS, Inc.

Executive Offices: 220 West 42nd Street, New York, N. Y.

A. B. P.

An Association of none but qualified publications reaching 54 fields of trade and industry.

The American Architect is a member of The A. B. P.

Robing Rooms
Church Installation

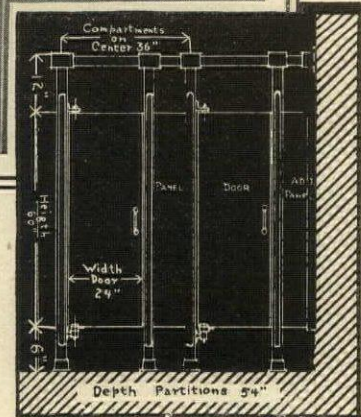
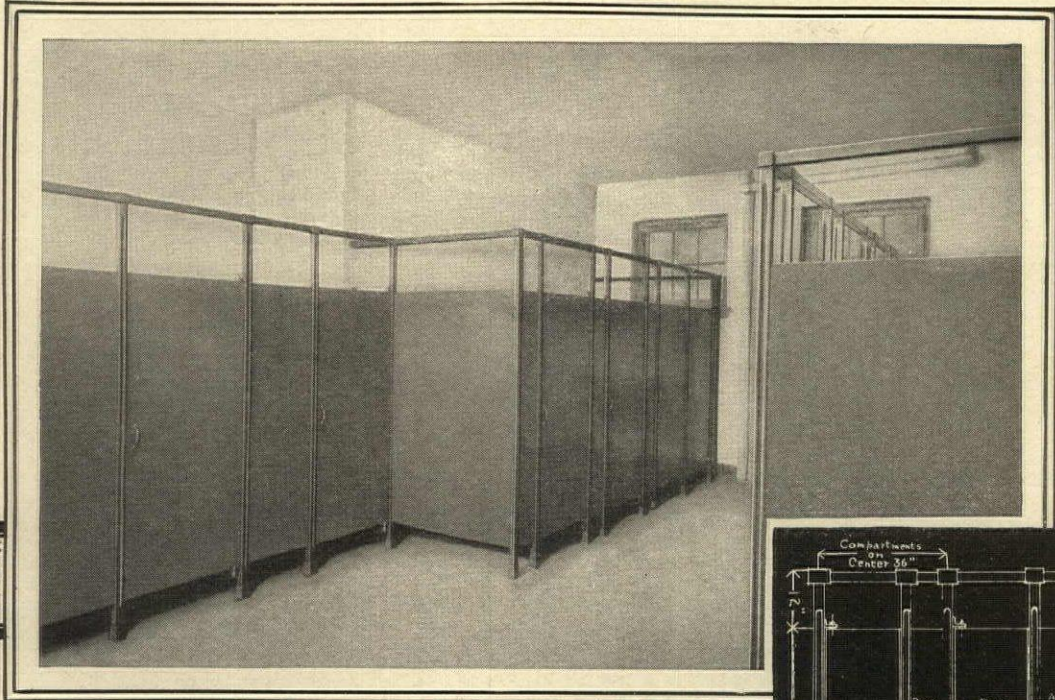

“Flush Type Construction— That’s What We Want!”

THIS has been the exclamation of many architects who have, in the past, been averse to using steel partitions.

Veneer-Steel is of flush type construction and does fill the need for dependable, long life, usable equipment at a moderate cost because—

- It is Sanitary
- It is Rust-proof
- It is Soundless (non-vibrating)
- It is pleasing in appearance

You too, will want to specify Veneer-Steel. Use the coupon below.

THE HART & HUTCHINSON COMPANY
NEW BRITAIN, CONN.

Veneer-Steel



The Hart & Hutchinson Co.,
New Britain, Conn.

I want information on Veneer-Steel for my files.

Signed

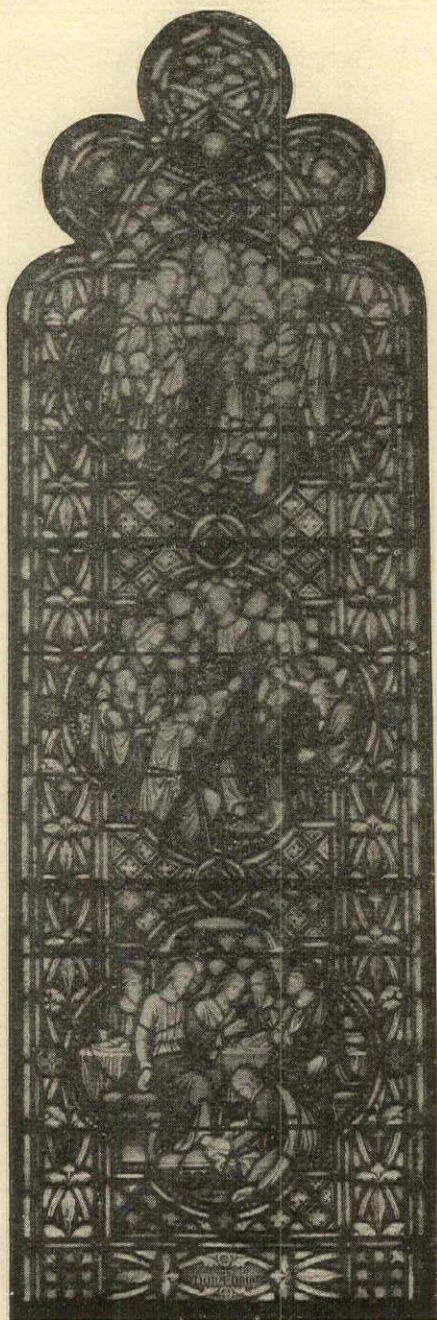

THE predominating color of this Chancel Window is sparkling blue. It is a window in the antique manner, Middle Century treatment, with anatomy of figures correctly drawn.

Our Studios design and execute Fine Antique Windows, Drapery Opalescent Windows, and Mural Paintings.

The George Hardy Payne Studios
Incorporated

Main Office
Paterson,
New Jersey



Southern Office
Travelers Bldg.
Richmond, Va.

The Standard Contract and Other Documents of the American Institute of Architects



The *Survival of the Fittest* is the basis of the Competitive System—whose rewards go to the Wide-awake.

Is the Contract Procedure of your firm still in the B. C. period? If so the Institute recommends—

The Standard Documents

FOURTH EDITION

Agreement and General Conditions in Cover.....	\$0.20
General Conditions without Agreement.....	.14
Agreement without General Conditions.....	.05
Bond of Suretyship.....	.03
Form of Subcontract.....	.04
Letter of Acceptance of Subcontractor's Proposal..	.03
Cover (heavy paper with valuable notes).....	.01
Complete set in cover.....	.30

Complete trial set prepaid for thirty cents in stamps

The new or Fourth Edition is now being distributed. The changes are minor improvements in substance and arrangement.

Other Contract Forms

Form of Agreement between Owner and Architect on the Percentage Basis.....	\$0.05
Form of Agreement between Owner and Architect on the Fee Plus Cost System.....	.05
Circular of Information on Fee Plus Cost System (Owner-Architect).....	.03
Form of Agreement between Owner and Contractor (Cost Plus Fee Basis).....	.10
Circular of Information on Cost Plus Fee System (Owner-Contractor).....	.05

Two New Documents

The Functions of the Architect.....	\$0.03
Demonstrates to the Layman the quality and value of architectural service.	
The Functions of the Institute.....	Free
Tells what the Institute is trying to do for the profession as a whole.	

Almost every day some long established office abandons its individual contract forms and adopts outright, as its own, the entire line of Contract Documents of the A. I. A.

The Standard and other Contract Documents are giving to the Architects the *Maximum* in satisfaction and the *Minimum* in law-suits.

Your dealer can supply the Standard Documents. All documents are obtainable from the Executive Secretary, the A. I. A., The Octagon House, Washington, D. C. Every order is filled on the day received, transportation prepaid.

Quality is a
Story that
Bears
Repeating

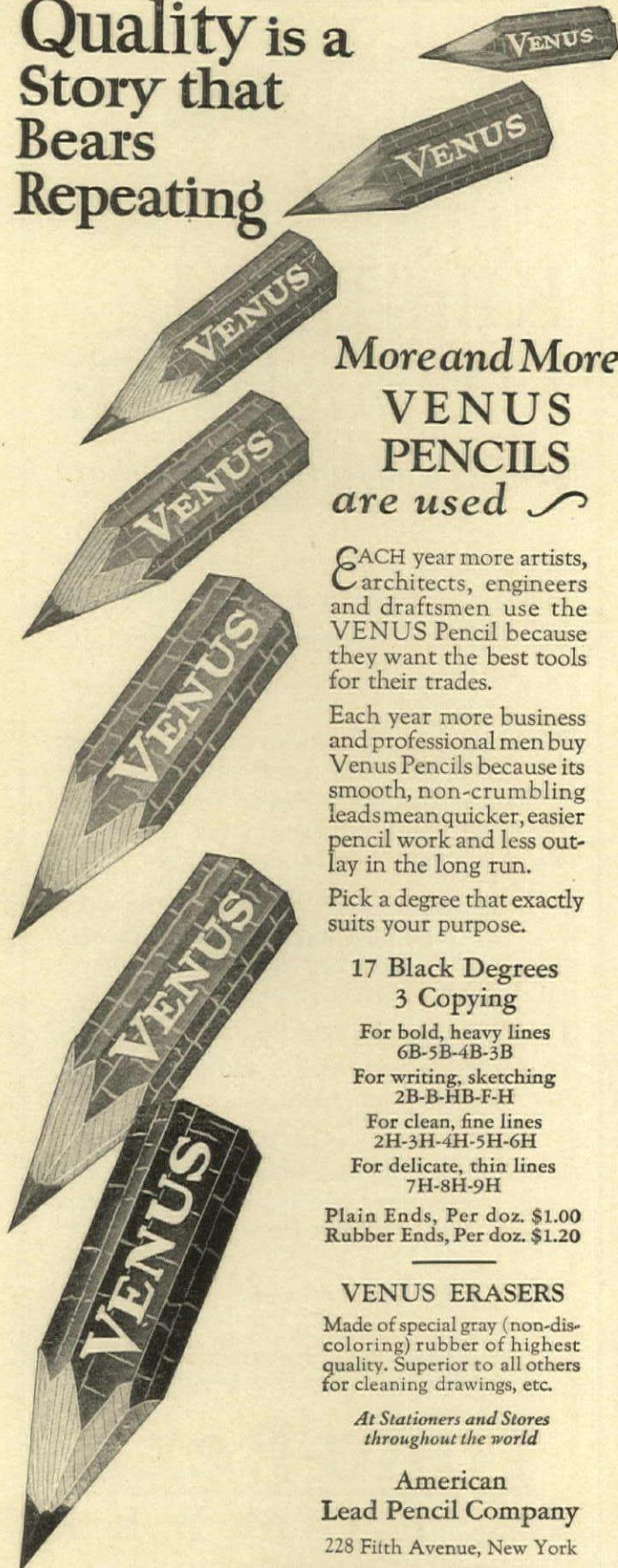

More and More
VENUS
PENCILS
are used ~

EACH year more artists, architects, engineers and draftsmen use the VENUS Pencil because they want the best tools for their trades.

Each year more business and professional men buy Venus Pencils because its smooth, non-crumbling leads mean quicker, easier pencil work and less outlay in the long run.

Pick a degree that exactly suits your purpose.

17 Black Degrees
3 Copying

For bold, heavy lines
6B-5B-4B-3B

For writing, sketching
2B-B-HB-F-H

For clean, fine lines
2H-3H-4H-5H-6H

For delicate, thin lines
7H-8H-9H

Plain Ends, Per doz. \$1.00
Rubber Ends, Per doz. \$1.20

VENUS ERASERS

Made of special gray (non-discoloring) rubber of highest quality. Superior to all others for cleaning drawings, etc.

*At Stationers and Stores
throughout the world*

American
Lead Pencil Company
228 Fifth Avenue, New York

VENUS
PENCILS
*The largest selling Quality Pencil
in the world*

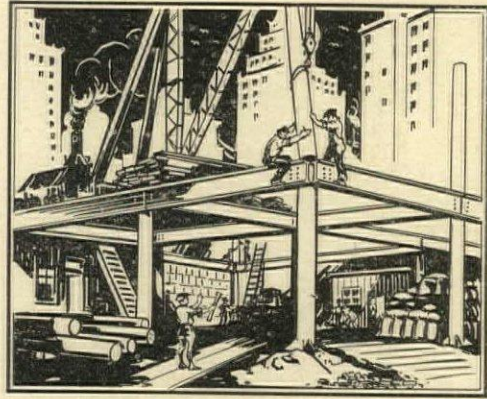

LALLY COLUMNS

for

**ALL BUILDINGS
AND ALL LOADS**



NO MATTER HOW great the load to be carried there is a Lally Column that will carry it efficiently and economically.

THE NEW LALLY Column is equally suitable for the light loads of residential building or heavy loads of factory construction.

SIMPLE RIGID CONNECTIONS between beams and round columns, and column splices, have eliminated the difficulties formerly encountered. The new Lally columns are easy to detail and erect.

*Details and Estimates
furnished upon request.*

All genuine Lally Columns are painted red and trade marked with a yellow circle enclosing a black field.



"Lally" is stamped in the metal. The drilled test hole permits thickness of metal inspection. Look for it.

The LALLY COLUMN CO., Inc.,
Boston - New York - Chicago

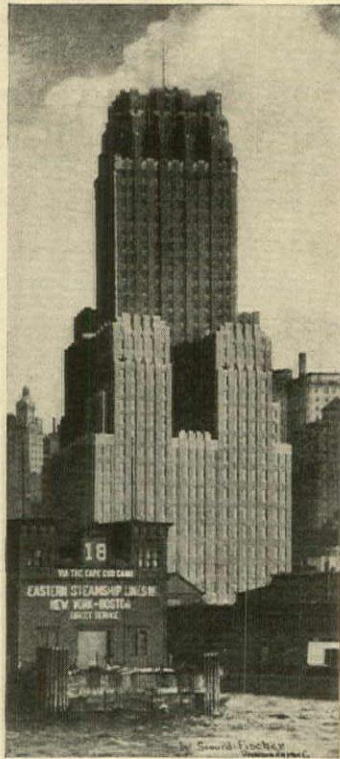

BARCLAY-VESEY BUILDING
New York Telephone Company

McKenzie, Voorhees & Gmelin, Architects

Outside windows Mississippi
Polished Wire Glass

MISSISSIPPI WIRE GLASS CO.
Chicago 220 Fifth Ave., New York St. Louis



Kiln-Dried Douglas Fir

with the Long-Bell Trade-Mark

Kiln-dried Douglas Fir lumber . . . dry lumber . . . bearing the Long-Bell trade-mark, is now available in the West and North-west. Note these points:

LONG-BELL dry kilns at Longview, Washington, are of the latest design, have the largest capacity in the Pacific Northwest, and the kiln drying is scientifically controlled, which assures properly cured lumber.

In Long-Bell dry kilns, the resin in the wood liquefies, volatilizes and passes off in the curing, so that Long-Bell Douglas Fir lumber takes paint perfectly and retains it.

Long-Bell Douglas Fir lumber is cured in classes, according to sizes and grades . . . one class to the kiln room . . . hence properly cured.

Look for the Long-Bell trade-mark on the end of the piece. It is safe assurance of properly manufactured Douglas Fir lumber.

Ask your retail lumber dealer.

THE LONG-BELL LUMBER COMPANY
R. A. Long Bldg. Lumbermen Since 1875 Kansas City, Mo.

Long-Bell

Trade Marked LUMBER

Douglas Fir Lumber and Timbers; Southern Pine Lumber and Timbers; Creosoted Lumber, Timbers, Posts, Poles, Ties, Guard-Rail Posts, Piling; Southern Hardwood Lumber and Timbers; Oak Flooring; California White Pine Lumber; Sash and Doors; Box Shooks.

KNOW THE LUMBER YOU BUY /



Metropolitan Theater Building
Boston, Mass.
Blackall, Clapp & Whittemore, Architects

SMITH'S IMPROVED · Panic · Exit · Locks ·

Exit lock requirements for theaters have to be exacting in order to safeguard the lives of their patrons in case of fire or panic.

Smith's Improved Panic Locks provide quick exit at all times. Gravity force combined with lever action insure this.

There Are No Springs

The simplicity and safety of this action is explained in detail in our catalog. Send for your copy today.

The Steffens-Amberg Co.
Newark, N. J.



The Thatcher Round Boiler

Built for a Long Life of Heating Efficiency!

WHEN you recommend the Thatcher Round Boiler you assure the houseowner heating comfort for many years to come. And this heating comfort—which makes a *real home* out of a house—is secured with the very smallest consumption of fuel and with the least trouble and bother.

The efficiency of the Thatcher Round Boiler is due, primarily, to its superior equalization of grate surface and flue area and the rapid circulation of the water—features which get the utmost out of every pound of coal and assure ample, uniform, healthful warmth at all times.

Ask for illustrated catalogue describing the many superior features of the Thatcher Round Boiler!

THE THATCHER COMPANY

Formerly Thatcher Furnace Co.
Since 1850

21 West 44th St. 39-41 St. Francis St. 341 N. Clark St.
NEW YORK NEWARK, N. J. CHICAGO

THATCHER

BOILERS · FURNACES · RANGES



**“You Can Lift Them Off
And Clean Them”**

THESE beautiful white china bathroom fixtures can be lifted from the wall and washed whenever cleaning is desirable—and all attaching elements are covered when they are in place.

They will never crack nor tarnish. They have no sharp corners; no cracks nor crevices where dust and dirt can collect; no visible screws.

For large public buildings where permanency is desirable, a touch of glue or litharge and glycerine on the cleat will make the installation permanent.

Specifications in Sweet's or write to J. H. Balmer Co., 259-267 Plane Street, Newark, N. J.

EASY-SET

Chinawyte Bathroom Fixtures

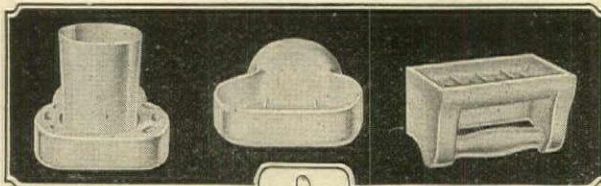

You Can Lift Them Off



And Wash Them

Specifications of most products advertised in THE AMERICAN ARCHITECT appear in the Specification Manual

Hoit, Price and Barnes—Architects
Kansas City, Mo.

Baker System Refrigeration with 50 Ton Uni-flow Compressor.

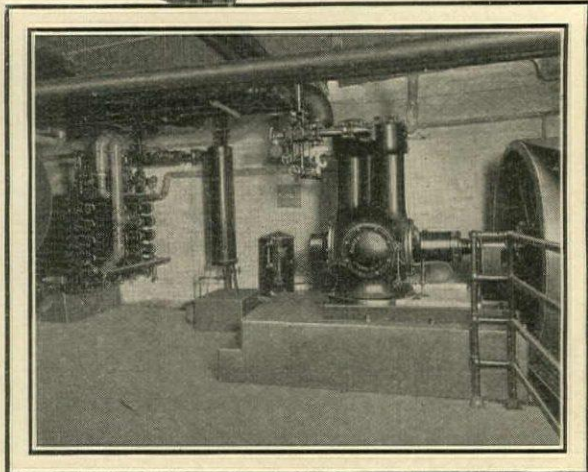

IT'S A BAKER

At the Kansas City Athletic Club

Day in and day out this Baker at the Kansas City Athletic Club is doing triple refrigeration duty. It makes all the ice. It cools five separate storage rooms. It furnishes refrigeration for a big water cooling system.

Architects will be interested in these refrigerating capacities of the Baker System. And, especially interested in this enviable service record—87% of the Bakers installed 15 years ago are still in operation.

Let Baker Experts assist you in any work that requires technical refrigeration knowledge.



DINING ROOM

Baker Ice Machine Company
Omaha, Nebr.

BAKER SYSTEM REFRIGERATION

Branches in all Principal Cities



Steel Encasement with "GUNITE"

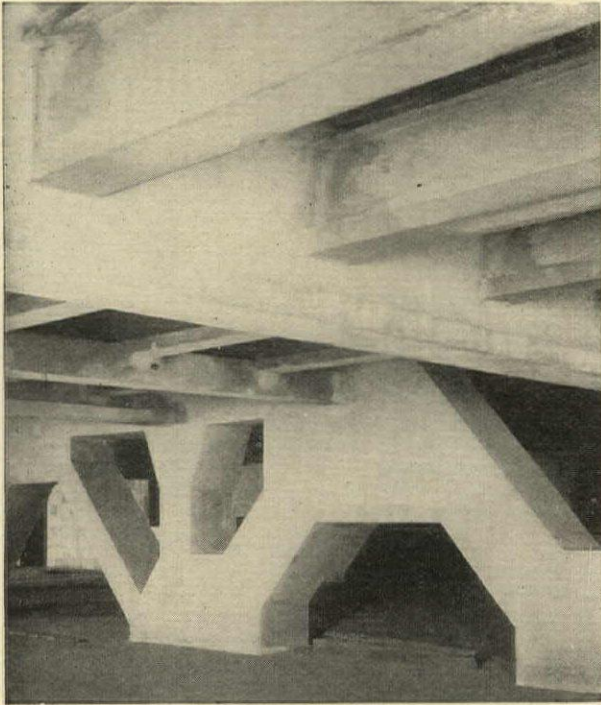

Finished encasement for beams, girders and trusses.
Bronx Terminal Market, New York City.

ASSURES

- The highest possible fire-resisting medium.
- Positive protection against corrosion.
- Reduction in dead load, allowing the use of a lighter structural steel floor system, lighter column sections, and smaller foundations.
- Rapidity of construction.
- Permanency.

Secure these advantages for your clients by specifying "GUNITE"

Our Engineers and Contract Department are at your service.

CEMENT GUN CO., Inc.
Allentown, Pa.

NEW YORK CHICAGO PITTSBURGH SAN FRANCISCO
SEATTLE LOS ANGELES PHOENIX, ARIZ. SALT LAKE CITY

THE "CEMENT GUN" IS NOT A RESTRICTED ARTICLE AND MAY BE PURCHASED AND USED BY ANYONE. In order, however, to insure to all users of Gunite that they will obtain prompt and proper competitive bids we have established a Contract Department Company, and upon application we will be pleased to have them prepare estimates on your work.

THE first G&G Hoist installed 13 years ago in Public School No. 61, East 12th Street, for the Board of Education, New York City, is still in daily service. Satisfactory performance of G&G Ash Removal Equipment has resulted in 136 installations in their schools, and has made it standard equipment for all new buildings.

GILLIS & GEOGHEGAN
545 West Broadway, New York

The G&G Telescopic Hoist
With Automatic Stop and Gravity Lowering Device

Installation at **JULIA RICHMAN HIGH SCHOOL, N.Y.C.**
Wm. H. Gompert, Municipal Architect.

Insert
Truscon Inserts

Callahan Sash Control

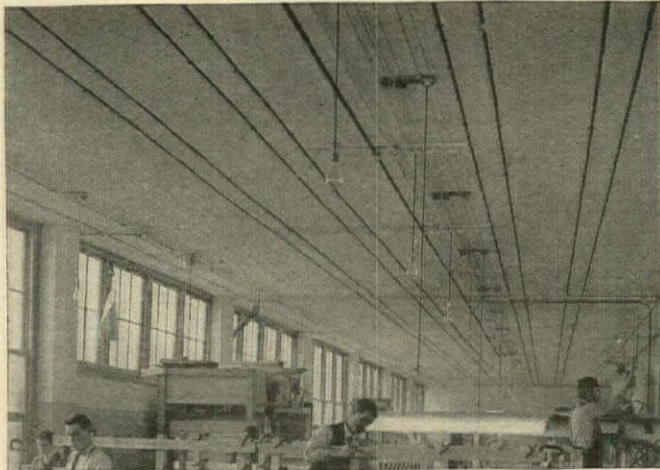

Truscon Inserts simplify making attachments

**Provide a Complete Job
Save Expensive Drilling**

YOU can save money and retain the good appearance of your ceilings and walls by having Truscon Inserts put in when the concrete is poured. Drilling to attach piping to solid concrete

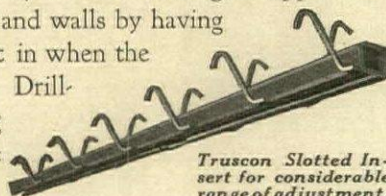

Truscon Slotted Insert for considerable range of adjustment.



Truscon Tapped Insert where exact locations are known.



Truscon adjustable Inserts allow moderate range of adjustment.

after it has set runs up costs and makes a poor looking job in the bargain. Truscon Inserts are furnished in three convenient types—"Slotted" where considerable adjustment is desired, "Tapped" where the exact location is known, "Adjustable" for moderate range of adjustment. Placed at the right time, they solve the problem of attachments neatly and without unnecessary expense.

Write today for details

TRUSCON STEEL COMPANY Youngstown, Ohio
Warehouses and Offices In All Principal Cities
Foreign Trade Division New York
The Truscon Laboratories Detroit, Mich.
Trussed Concrete Steel Co. of Canada, Ltd. Walkerville, Ont.

*** TRUSCON
PRESSED
STEEL INSERTS**

*A complete line of Steel Buildings, Steel Windows, Metal Lath, Steel Joists, Steel Poles, Concrete Reinforcing for Buildings and Roads, Pressed Steel Specialties, Waterproofing & Technical Paints. Truscon maintains Engineering and Warehouse Organizations throuout the Country.

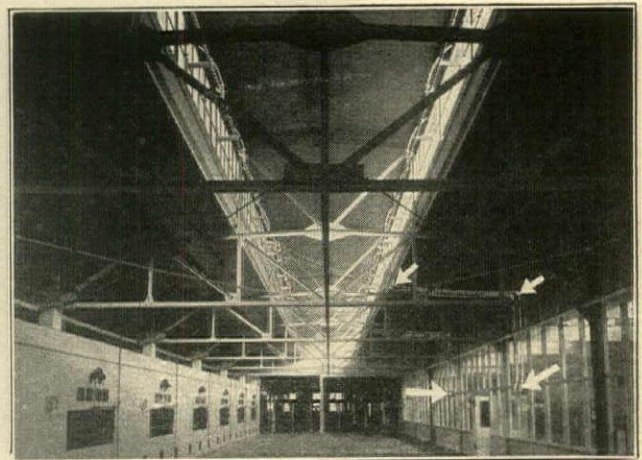

A modern bakery designed to secure a maximum of both light and air through the use of overhead sash controlled by Callahan operators. The arrows point to idlers and to operating stations, indicating how the control is carried to a convenient point of the main floor.

Light and Ventilation

Simplicity marks the installation and operation of Callahan Direct-Action Sash Control.

Roller bearing shaft hangers, roller bearing yokes and accurately cut gears all combine to make an exceptionally smooth running operator.

And just as important is the Direct Action Principle with the distance or leverage from the center of the pipe shaft to the pitch of the circular arm always a constant minimum.

Unusually long runs of sash are easily controlled from one station. A Callahan Sash Control System is not only simple and convenient in operation but it also effects a material saving in time and labor.

Don't think of installing a sash control system without considering Callahan. When you are ready—our engineers will gladly cooperate with you in developing plans.

We have several helpful booklets.
Send for them

T. J. Callahan Co.

303 Apple Street

Dayton, Ohio

Specify **CALLAHAN DIRECT-ACTION OPERATORS**
Patented and Patents Pending



THE MASONIC TEMPLE - DETROIT, MICH.
 Geo. D. Mason Co., Architects
 The H. G. Christman Co., Contractors



The Trim in Detroit's New Masonic Temple

The art metal doors and fire-proof trim in Detroit's new Masonic Temple are of hollow type construction, the last word in modern interior fittings.

In furnishing the equipment for this magnificent structure, the United Metal Products Company carried out the work in the scientific manner which has made "United" an outstanding name in the metal trim field.

Architects the country over are availing themselves of "United" engineering service. The complete "United" Hand Book is free to any architect for the asking. Investigate "United" products and "United" service.

The United Metal Products Co.

CANTON - - - OHIO

UNITED METAL DOORS



Rood beam with carved Crucifixion Group, Church of the Blessed Sacrament, Worcester, Mass.

∞

JNO. WM. DONOHUE
 Architect

∞

Executed by
 THOMAS AND COMPANY, INC.

As Masters of the Art of Carving in Wood, we are literally not only Wood Carvers, but Sculptors in Wood.

THOMAS and COMPANY, Inc.

WORCESTER, MASS.

Sheet Metal Work that Resists Rust!



The destructive enemy of sheet metal is *rust*. It is successfully combated by the use of protective coatings, or by scientific alloying to resist corrosion. Well made steel alloyed with Copper will last longest. Insist upon

KEYSTONE
Rust-Resisting Copper Steel
Sheets
AND ROOFING TIN PLATES



Add safety to satisfaction, with full protection from fire, lightning, and weather. Keystone Copper Steel gives superior service for roofing, siding, gutters, spouting, flashings, metal lath, tanks, culverts, and all uses to which sheet metal is adapted. Look for the Keystone included in brands. We manufacture American Bessemer, American Open Hearth, and Keystone Copper Steel Sheets and Tin Plates for every requirement of particular architects, builders, and property owners.

- Black Sheets for all purposes**
- Apollo Best Bloom Galvanized Sheets**
- Apollo-Keystone Galvanized Sheets**
- Formed Roofing and Siding Products**
- High Grade Roofing Tin Plates**
- Fire Door Stock, Long Ternes**
- Bright Tin Plates, Black Plate, Etc.**

APOLLO-KEYSTONE Galvanized Sheets give increased service and added permanence to your building construction. These are unquestionably the highest quality sheets produced for galvanized sheet metal work.

KEYSTONE COPPER STEEL Roofing Tin Plates make clean, safe, attractive and satisfactory roofs. Supplied in grades up to 40 pounds coating — specially adapted to residences and public buildings. Metal roofs may be painted to harmonize with the color scheme of the building — an important feature which is often overlooked. Keystone quality products are sold by leading metal merchants, and are used by first-class roofers and sheet metal workers. Write for interesting booklets.

American Sheet and Tin Plate Company
General Offices: Frick Building, Pittsburgh, Pa.

DISTRICT SALES OFFICES
Chicago Cincinnati Denver Detroit New Orleans New York
Philadelphia Pittsburgh St. Louis
Pacific Coast Representatives: UNITED STATES STEEL PRODUCTS CO., San Francisco
Los Angeles Portland Seattle
Export Representatives: UNITED STATES STEEL PRODUCTS COMPANY, New York City

HESS CABINETS
and MIRRORS
Snow-White Steel

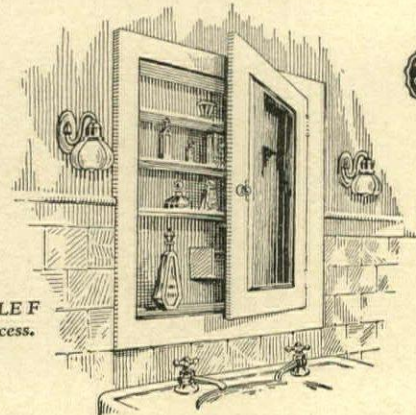

STYLE F
to recess.

Durable - Sanitary - Beautiful

THE finest bathrooms are improved by Hess Steel Cabinets and Mirrors. They retain their beauty forever — clean as easily as china. They never warp, swell, nor open at joints. Doors never sag nor bind. Made of smooth annealed steel, pressed, welded into seamless form, and finished with several coats of snow-white enamel, separately baked and hand rubbed to a satin finish.

Write for catalogue; or See Sweet's Index.
HESS WARMING & VENTILATING CO.
Makers of Hess Welded Steel Furnaces.
1213 S. Western Avenue, Chicago

American Wire Rope
AND
AERIAL WIRE ROPE
TRAMWAYS
Send for Illustrated Catalogue
American Steel & Wire Company
CHICAGO - NEW YORK

We show complete illustrations and details in Sweet's Architectural Catalog

JACKSON BRONZE WINDOWS

for HIGH CLASS STORES



SAKS & COMPANY STORE
Fifth Avenue, New York
STARRETT & VAN VLECK, Architects

All of the bronze show windows, the bronze entrances, doors, vestibules and bronze Marquise for this handsome and modern store building were furnished by us.

WM. H. JACKSON CO.
Manufacturers · Established 1827
335 Carroll Street, Brooklyn, New York City

DAVID LUPTON'S SONS CO.
Distributors · Philadelphia and all Principal Cities

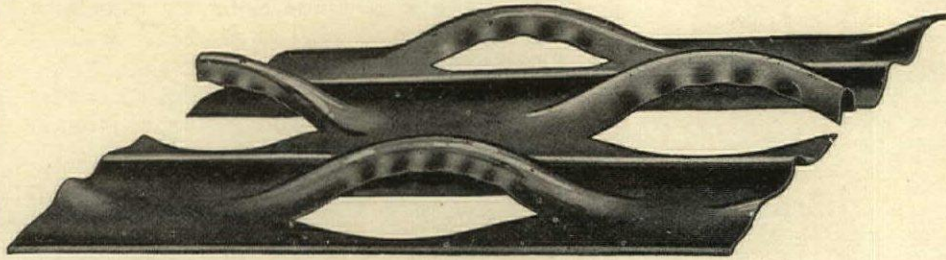

Is Your Metal Lath Heavy Enough?

A CHICAGO building authority raises the question of metal lath weights, contending that many of the advantages of metal lath are compromised through the use of unduly light and flexible lath.

Recognition of the importance of this point has been our reason for keeping Bostwick "Truss-Loop" Metal Lath consistently at 4½ pounds per square yard for painted lath and 5½ pounds for galvanized lath.

But we do not rely on quantity of metal alone to give Bostwick "Truss-Loop" Metal Lath its rigidity. Use of the engineering principle of the truss in its system of raised loops gives a uniform bracing throughout its whole surface as well as an ideal key.

And it's important to know that Bostwick substance and rigidity does not mean added cost. Economies in erecting and plastering this lath make its finished wall cost remarkably low when quality is considered.

Bostwick Economy, a book of practical metal lath wisdom, is just from the press. Send for it.

THE BOSTWICK STEEL LATH Co.
NILES, OHIO

Bostwick
TRUSS-LOOP
METAL LATH

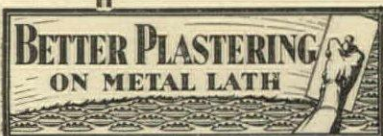

RATES for Classified Advertisements The American Architect 239 West 39th Street, New York

\$2 for 25 words or less per insertion and 6 cents for each additional word. Where the answers are to be addressed in care of The American Architect seven (7) words should be allowed for the box number. All advertisements must be accompanied by full remittance. Publication dates 5th and 20th of month. Copy received until 12 m. on 1st and 15th of month preceding publication date.

HELP WANTED

ARCHITECTURAL DRAFTSMEN AND DESIGNERS. Several good opportunities. College men who have had from one to ten years' experience preferred. Salaries \$30 to \$80 per week. Address Architectural Department, The Engineering Agency, Inc. (founded 33 years), 53 W. Jackson Blvd., Chicago, Ill. (2494-95)

ARCHITECTURAL DRAFTSMAN. Experienced interior detailing. State age, experience and salary expected. Address 194-B, care of The American Architect. (2494)

DRAFTSMAN WANTED. Must be thoroughly experienced. Good salary. Splendid opportunity. Scroggs & Ewing, Architects, Southern Finance Building, Augusta Georgia. (2494)

WE WANT A COMPETENT MAN to work on office buildings and commercial work. A good opportunity for the right man. Would be interested to correspond with out-of-town men. Hopkins & Dentz, 415 Lexington Ave., New York.

ARCHITECTURAL DRAFTSMAN. Permanent position with opportunity for advancement for man capable of turning out sketches and working drawings for better type of residences. State qualifications and salary expected and submit samples of work. Anderson & Veatch, Evansville, Indiana. (2494)

WANTED EXPERIENCED ARCHITECTURAL DRAFTSMAN familiar with design. Excellent opportunity for right man. Mowbray & Uffinger, Inc., Architects, 221 West 57th St., New York. (2493-94)

WANTED: Several high-class senior draftsmen, one accustomed to Church Work and the other for general work. Only experienced men need apply, who can prepare general working drawings, large scale and full size details, from preliminary sketches. State age, salary expected, experience, and send specimens of work with first letter. Ritcher & Eiler, Architects, 147 N. Fifth St., Reading, Pa. (2494-95)

POSITION WANTED

ARCHITECTURAL ENGINEER. University graduate, 2 years structural shop, 3½ years structural engineer and field superintendent for Architect on schools and public buildings. Desires position as architectural engineer and superintendent, offering future. Prefer West or South. Address 194-A, care of The American Architect. (2494)

ARCHITECTURAL TEACHER. Man of wide training both in American universities and abroad desires position as teacher in a school of architecture of collegiate standing. Has had excellent experience in office work and as a university teacher. Will teach design, history of architecture and allied subjects. Answer 194-C, care of The American Architect. (2494)

SPECIAL NOTICES

REPRESENTATIVE well acquainted with Michigan architects and contractors wants additional lines connected with the building industry on a commission basis. W. E. Dick, 2231 Park Ave., Detroit, Mich. (2492-94-95)

COMPETITION FOR TWO SCHOLARSHIPS Department of Architecture Massachusetts Institute of Technology

Two scholarships of three hundred dollars each are offered in the academic year 1926-27 for special students in the third or the fourth year of the course in Architecture at the Massachusetts Institute of Technology. They will be awarded as the result of a competition in design, under the direction of the Committee on Design in the Department of Architecture.

The competition is open to citizens of the United States of good character, who are between twenty-one and twenty-eight years of age, and who have had at least two years of office experience.

The competition will be held from May 22 to June 1. Competitors are allowed to prepare their drawings wherever conditions conform to the requirements of the Committee, but these drawings must be sent to Boston for judgment.

Applications should be received on or before April 12, addressed to Professor William Emerson, 491 Boylston Street, Boston, Massachusetts.

CARNEGIE INSTITUTE OF TECHNOLOGY College of Fine Arts

Intensive six weeks' course, June 14 to July 24, in Architecture, consisting of design, outdoor sketching, descriptive geometry, shades and shadows, and perspective. Course arranged both for architectural draftsmen and for students of architecture.

Instruction by regular members of the faculty, with Professor Camille Grapin giving criticisms in design and outdoor sketching. Wide range of technical subjects offered by other departments.

For catalog, address the Director of Summer Session, Carnegie Institute of Technology, Schenley Park, Pittsburgh, Pa.

GETTING TOGETHER

The architectural firm seeking the right men for its organization desires as wide a range of choice as possible.

The designer, engineer, specification writer or draftsman wants to find the organization in which his services will meet a real need.

Among the more than 7,600 subscribers of THE AMERICAN ARCHITECT are numbered practically all the architectural offices of the country where the paper is read by both the executives and members of the staff.

The classified advertising section is a method of contact that is inexpensive and productive of results. When next seeking to connect why not try it?

*Efficient
Practical
Lasting*

**SPECIFY
DIAMOND METAL WEATHER STRIPS
AND
CALKING COMPOUND**

*Satisfies
Particular
People*



REPRESENTATION IN



ALL PRINCIPAL CITIES



*Variety
Of
Equipment*

**THE DIAMOND METAL WEATHER STRIP CO.
COLUMBUS, OHIO**

*Meeting
All
Requirements*

A Complete Set of Blue Print Details on Request



J. E. R. Carpenter
and Mott B. Schmidt
Architects

Dwight P.
Robinson & Co., Inc.
Builders

655 PARK AVENUE
NEW YORK CITY

Another of the many fine
buildings equipped with

A·B·C· WEATHERSTRIPS

If you are interested in economy plus
efficiency write for full information.

THE HOFFBAUER CO., INC.

16-20 E. 12 St., New York City

SASH CHAINS

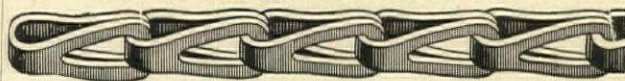

MADE IN

**"Giant Metal" "Red Metal" and Steel
BUILDERS FOR PERMANENCE**

SPECIFY

SMITH & EGGE SASH CHAINS

Practically all of the better built buildings of the country will be found to be users of our chains. Their superiority over cord and the various other chains and sash suspensions has been fully demonstrated during 45 years on the market. Our chains can be used with either wood or metal sash.

See Page 1443 Sweet's Catalog

Why not use the best?

Send for Sash Chain Catalog A 1

THE SMITH & EGGE MFG. CO

BRIDGEPORT, CONN.

ORIGINATORS OF SASH CHAINS



BRAMHALL-DEANE

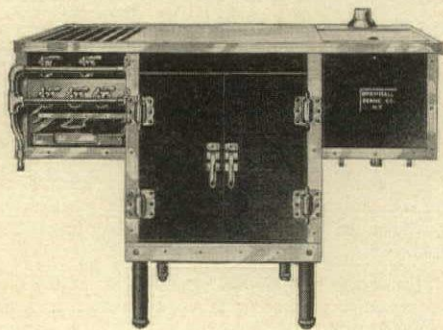

**Combination Hot Top Table, Dish
Heater, Hot Plate Toaster
and Sterilizer**

Designed by Dr. S. S. Goldwater this combination fixture has many desirable features to recommend it for use in hospitals.

Heated either by steam, gas or electricity this very useful fixture is strongly and beautifully made with special care to secure real aseptic conditions.

Send for our Illustrated
Catalog

Bramhall-Deane Co.
261 West 36th St.
New York City

5 POINTS OF SERVICE

1. Kitchen Equipment
2. Cafeteria Equipment
3. French Ranges
4. Cooking Utensils
5. Sterilizing Apparatus



WHITE lead is put to the test in white paint. There it must stand on its own merits. No tinting colors can be used to hide accidental off-color or other imperfections in manufacture.

Carter White Lead is every atom good, pure, white paint. In its manufacture every thing is done to insure the greatest degree of fineness, whiteness and purity in the finished product.

Among painters Carter is known as
"THE WHITE WHITE LEAD"

CARTER WHITE LEAD COMPANY

12042 S. Peoria Street
CHICAGO, ILLS.



Special Floors for Special Purposes

THERE is a special Moulding floor for every special need.

T.M.B. FLOORING is an attractive, permanent composition flooring. Seamless, sanitary, durable, easily cleaned or patched. Very quiet to walk upon. Can be laid over wood or cement in any building where foot-traffic is heavy.

MOULSTONE is a sanitary germ-proof flooring that can be laid on old or new floors of wood or cement. Permanent and fire-proof. Can be scored to resemble tile. Very beautiful colors.

MOULTYLE is a durable tile floor that can be laid on any smooth cement or wood floor. Especially made to resist water or extreme humid conditions. Artistic colors.

MOULDING'S DANCE FLOOR can be applied to any cement or wood surface. Gives ideal service for dancing or play conditions.

Consult with this company in regard to your particular floor problems. Information gladly given, without obligation on your part.

THOS. MOULDING BRICK COMPANY
60 years of responsibility

133 West Washington St.
Chicago, Ill.

Grand Central Terminal Bldg.
New York, N. Y.



Pilot
Flush
Valves

No. 22

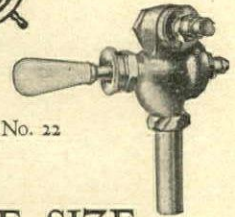

THE PIPE SIZE QUESTION

The supply pipe to any flush valve should not be less than $1\frac{1}{4}$ ". In any installation large pipe sizes assure quiet operation through reduction of water velocity.

When service pipe from the street main is but $1\frac{1}{2}$ "- $5\frac{1}{8}$ " or $3\frac{1}{4}$ " flush valves can be satisfactorily operated by the use of a compression tank. Locate the tank (not less than 30 gal.) near the meter and extend $1\frac{1}{4}$ " supply to the closet bowl.

It's always safer to use a Pilot.

Information sent upon request

HEDGES & BROTHER

HEDGES BUILDING

NEWARK : NEW JERSEY

Est. 1863

"EDWARDS"

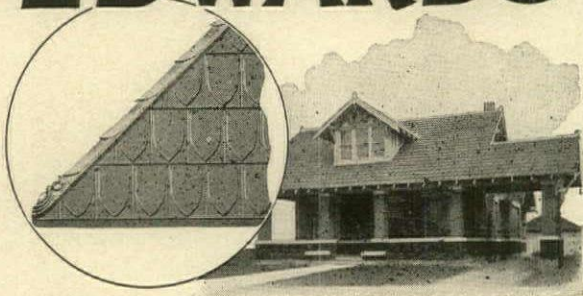

"QUEEN ANNE" Metal Shingles

It is wonderful what a remarkable transformation takes place when an "Edwards" Metal roof is properly applied to a house—all of the charm of the old Spanish Terra Cotta Roofing Tile is preserved, even to the color.

The house takes on a new lease of life. It seems a better place to live in. An Edwards Metal or Tile Roof is a real commercial asset and will bring a better return in rent or sale.

Edwards Metal Roofings made to have the appearance of wood shingles, tile, slate, or any other roofing effect, and none of these fine artistic effects will cost any more than a plain, commonplace roof.

All Edwards Metal Roofing is easy to lay—no big expense for skilled labor—storms and winds will not wrench it loose or make it a rattle-trap. It is lightning proof and fireproof—Reduces Insurance Rates.

When an Edwards Roof is laid, it is there to stay.

Send for our literature—it explains

THE EDWARDS MFG. CO.

The World's Largest Manufacturers of Metal Roofing, Metal Ceilings, Metal Garages, Portable Buildings, Rolling Steel Doors, etc.

319-359 Eggleston Ave., Cincinnati, O.

DIXON'S ALUMINUM-GRAPHITE PAINT

Prepared primarily to meet the requirements of gas, oil and industrial companies and particularly recommended wherever a light colored paint is desired.

Back of this new product stands our century-old reputation, as well as 65 years' experience in paint manufacturing.

Dixon's Aluminum Graphite Paint is composed of aluminum and flake silica-graphite as a pigment and boiled linseed oil as a vehicle. The aluminum is of flake formation and thus easily combines with the flake graphite, lapping over like fish scales and providing a covering of unusual elasticity and durability.

The value of flake graphite as a pigment has been thoroughly proven and is generally accepted. The combination of aluminum and graphite results in a paint that is not affected by gases, fumes, and which resists sunlight, air and moisture. Reflecting light and heat, it will keep the temperature of tanks, etc., considerably lower than is possible with darker paints. Ask for Circular 14-AB.

Additional information and prices will be sent upon request

JOSEPH DIXON CRUCIBLE CO.

Established 1827



Jersey City, N.J.

Wilson

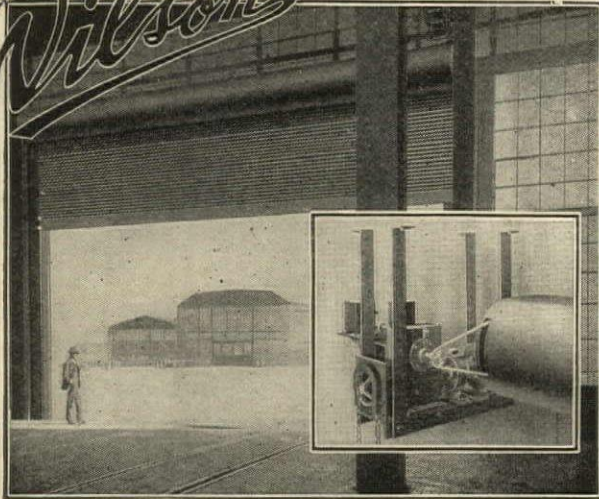

FORD PLANT, Kearny, N. J.

Albert Kahn, Architect

Insert shows Wilson chain-drive motor unit.

Why All Wilson Motor Units Are Chain Driven

FOR saving time and labor, Wilson Steel Rolling Doors over 300 sq. ft. in area, are usually motor operated, and all Wilson motors are chain driven.

Gear driving is apt to be harsh and violent and makes it difficult to compensate for any strain in operating the shutter.

Our chain-drive, on the other hand is flexible, taking into account such strain, and also does away with the possibility of gear misalignment.

Any one of our representatives would be glad to go into this matter in detail with you.

Or our catalog No. 2 explains it most clearly.

Send for a copy now.

The J. G. WILSON Corporation

11 East 38th Street, New York

Offices in Principal Cities

1876—FIFTY YEARS IN BUSINESS—1926

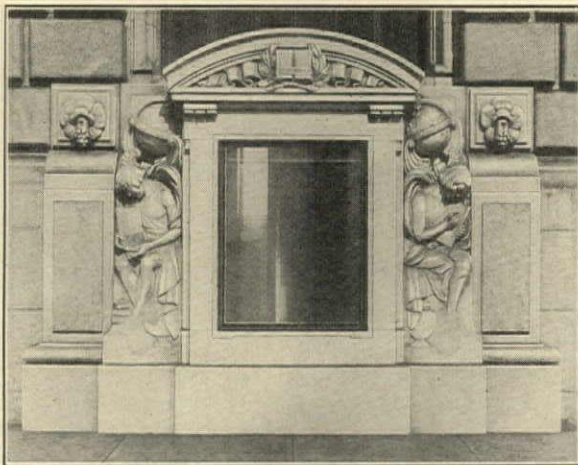
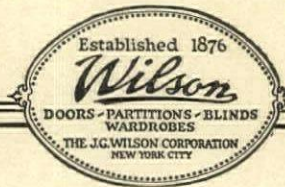

Cleveland Public Library

Walker and Weeks, Architects

It was our privilege to furnish all Marble Models, Exterior and Interior for Cleveland Public Library.



The Fischer & Jirouch Co.

DECORATIVE SCULPTORS

Cleveland, Ohio



A Gothic Masterpiece Mantel in Antique Finished Art Limestone

JACOBSON MANTEL & ORNAMENT CO.

Artificial Stone Mantels

322 East 44th Street, New York City

Also Composition Ornaments for Woodwork

Louis Geib

Arthur P. Windolph

INDEX TO ADVERTISERS

Advertisers listed in this index without page designation will usually be found represented in the preceding or succeeding issue

<p>Adam, Frank Electric Co.</p> <p>Aluminum Company of America. 43</p> <p>American Brass Co.</p> <p>American Face Brick Assn.</p> <p>American Foundry and Furnace Co.</p> <p>American Lead Pencil Co. 91</p> <p>American Pin Co.</p> <p>American Radiator Co. 108</p> <p>American Seating Co. 2</p> <p>American Sheet & Tin Plate Co. 98</p> <p>American Steel & Wire Co. 98</p> <p>American Stove Co.</p> <p>American 3 Way-Luxfer Prism Co.</p> <p>American Window Glass Co.</p> <p>Americolite Co.</p> <p>Andersen Lumber Co.</p> <p>Arkansas Soft Pine Bureau. 42</p> <p>Armstrong Cork & Insulation Co. 47</p> <p>Armstrong Cork Co., Linoleum Division.</p> <p>Art Metal.</p> <p>Atlantic Terra Cotta Co.</p> <p>Atlas Portland Cement Co.</p> <p>Austral Window Co.</p> <p>Bacon, Francis H. Co.</p> <p>Baker Ice Machine Co. 94</p> <p>Balmer, J. H., Co. 94</p> <p>Bayley Mfg. Co. 86</p> <p>Berry Bros., Inc.</p> <p>Bessler Disappearing Stairway Co.</p> <p>Bonded Floors Co. 39</p> <p>Bostwick Steel Lath Co. 99</p> <p>Boyle, John & Co., Inc.</p> <p>Bramhall Deane Co. 101</p> <p>Buckeye Blower Co.</p> <p>Buffalo Forge Co. 44</p> <p>Buffalo Steel Co.</p> <p>Burlington Steel Co.</p> <p>Burnham Boiler Corp.</p> <p>Byers, A. M., Co.</p> <p>Cabot Samuel, Inc.</p> <p>California White & Sugar Pine Mfrs. Assn.</p> <p>Callahan, T. J. 96</p> <p>Callumet Steel Co.</p> <p>Carey, Philip, The.</p> <p>Carnegie Institute of Technology. 1005</p> <p>Carney Co., The.</p> <p>Carrier Air Conditioning Co. of America. 44</p> <p>Carter White Lead Co. 101</p> <p>Celotex Co. 17</p> <p>Cement Gun Co. 95</p> <p>Chamberlin Metal Weather Strip Co. 59</p> <p>Chase Companies.</p> <p>Chicago Faucet Co. 19</p> <p>Common Brick Mfrs. Assn.</p> <p>Concrete Engineering Co. 68</p> <p>Congoleum-Nairn, Inc.</p> <p>Consolidated Expanded Metal Cos.</p> <p>Copper & Brass Research Assn.</p> <p>Corbin, P. & F. 53</p> <p>Covert, H. W. Co.</p> <p>Craftex Co. 46</p> <p>Crampton-Parley Brass Co.</p> <p>Crittall Casement Window Co.</p> <p>Curtis Companies Service Bureau.</p> <p>Cutler Mail Chute Co.</p> <p>Dahlquist Mfg. Co.</p> <p>Dahlstrom Metallic Door Co. 64</p> <p>Delco-Light Co. 67</p> <p>Detroit Graphite Co.</p> <p>Detroit Show Case Co.</p> <p>Diamond Metal Weatherstrip Co. 100</p> <p>Dickey, W. S., Clay Mfg. Co.</p> <p>Dixon Crucible Co., Joseph. 102</p> <p>Dougherty, W. F. & Sons, Inc.</p> <p>Dunham, C. A., Co. & Sons, Inc. 82</p> <p>Duraflex Co., Inc. 56</p> <p>Duriron Co.</p> <p>Edwards Mfg. Co. 102</p> <p>Enameled Metals Co.</p> <p>Evanston Sound-proof Door.</p>	<p>Everhot Heater Co. 70</p> <p>Excelso Specialty Works.</p> <p>Exchange Sawmills Sales Co. 58</p> <p>Federal Cement Tile Co.</p> <p>Fischer & Jirouch Co., The. 103</p> <p>Flaxlinum Insulating Co. 10</p> <p>Franklin Steel Works.</p> <p>Frink, I. P., Inc. 81</p> <p>General Boilers Co. 8</p> <p>General Electric Co.</p> <p>General Fireproofing Building Products. 62</p> <p>General Refrigeration Co.</p> <p>Georgia Marble Co.</p> <p>Gillis & Geoghegan. 95</p> <p>Gorham, Bronze Division. 9</p> <p>Graybar Elec. Co. 451</p> <p>Guth, Edwin F., Co.</p> <p>Hamlin, Irving.</p> <p>Hamlinized Folding Partition.</p> <p>Hardwick & Magee Co.</p> <p>Hart & Cooley Co., Inc.</p> <p>Hart & Hegeman Mfg. Co.</p> <p>Hart & Hutchinson Co. 89</p> <p>Hartmann-Sanders Co. 60</p> <p>Hartshorn, Stewart Co.</p> <p>Healy-Ruff Co.</p> <p>Hedges & Brother. 102</p> <p>Heggie-Simplex Boiler Co. 11</p> <p>Hess Warming & Ventilating Co. 98</p> <p>Higgin Mfg. Co. 40</p> <p>Hocking Valley Products Co. 61</p> <p>Hoffbauer Co. 101</p> <p>Horn, A. C., Co. 71, 72, 73, 74</p> <p>Hubbell, Harvey, Inc. 29</p> <p>Hunt, Robt. W., Co.</p> <p>Hydrex Asphalt Products Corp.</p> <p>Ilg Electric Ventilating Co.</p> <p>Imperial Brass Mfg. Co.</p> <p>Indiana Limestone Quarrymen's Assn.</p> <p>International Casement Co. 4</p> <p>International Heater Co.</p> <p>Jackson, W. H., Co. 99</p> <p>Jacobson Mantel & Ornament Co. 103</p> <p>Jamison Cold Storage Door Co.</p> <p>Jenkins Bros. 80</p> <p>Jewett Refrigerator Co. 32</p> <p>John Henry Stores. 33</p> <p>Johns-Manville Co.</p> <p>Johnson Service Co. 22</p> <p>Kawneer Co. 34</p> <p>Kerner Incinerator Co.</p> <p>Kewanee Boiler Co.</p> <p>Kimball Bros. Co.</p> <p>Kinnear Mfg. Co.</p> <p>Kohler Co.</p> <p>Kosmos Portland Cement Co.</p> <p>Laclede Steel Co.</p> <p>Lally Column Co. 91</p> <p>Lincrusta-Walton Co. 66</p> <p>Long Bell Lumber Co. 92</p> <p>Louisville Cement Co. 48</p> <p>Ludowici-Celadon Co. 38</p> <p>Lupton's David, Sons Co.</p> <p>Maddock's, Thos., Sons Co.</p> <p>Major Equipment Co.</p> <p>Marble, B. L., Chair Co. 104</p> <p>Massachusetts Institute of Technology. 100</p> <p>McCray Refrigerator Sales Corp.</p> <p>McKeown Bros. Co.</p> <p>Medart, Fred, Mfg. Co. 107</p> <p>Midland Terra Cotta Co.</p> <p>Midwest Air Filters, Inc.</p> <p>Milwaukee Corrugating Co.</p> <p>Mississippi Wire Glass Co. 92</p> <p>Mitchell-Tappen Co.</p> <p>Modine Manufacturing Co.</p> <p>Monarch Metal Products Co.</p> <p>Moulding, Thos., Brick Co. 102</p> <p>Muller, Franklin R., Inc. 77</p>	<p>National Building Granite Quarries Assn. 65</p> <p>National Lead Co. 49</p> <p>National Terra Cotta Society. 15</p> <p>National Tube Co. 50</p> <p>Nelson, B. F., Mfg. Co.</p> <p>Nelson, The Herman Corp.</p> <p>North American Cement Corp.</p> <p>Northwestern Terra Cotta Co.</p> <p>Otis Elevator Co., The.</p> <p>Palmer Lime & Cement Co.</p> <p>Parker, Preston & Co., Inc.</p> <p>Payne, George Hardy, Studios. 90</p> <p>Peaslee-Gaulbert Co.</p> <p>Peerless Unit Ventilation Co., Inc. 65</p> <p>Pickrel Walnut Co.</p> <p>Pollak Steel Co.</p> <p>Pomeroy, S. H., Co.</p> <p>Portland Cement Assn.</p> <p>Poulson, Charles W., & Sons Carpet Co. 36, 37</p> <p>Powers Reproduction Corp.</p> <p>Pratt & Lambert, Inc.</p> <p>Pyle-National Co. 13</p> <p>Rail Steel Bar Assn.</p> <p>Ramp Buildings Corporation.</p> <p>Raymond Concrete Pile Co. 5</p> <p>Reading Iron Co.</p> <p>Richards-Wilcox Mfg. Co. 3</p> <p>Rising & Nelson Slate Co. 75</p> <p>Ritter, W. M., Lumber Co. 79</p> <p>Rivet-Grip Steel Co.</p> <p>Rocbond Co. 29</p> <p>Roddis Lumber & Veneer Co.</p> <p>Safety Stair Tread Co. 87</p> <p>Samson Cordage Works.</p> <p>Sargent & Co. 55</p> <p>Sedgwick Machine Works.</p> <p>Sellers, G. I., & Sons Co. 52</p> <p>Shevlin, Carpenter & Clarke Co.</p> <p>Sherwin-Williams Co. 51</p> <p>Silent Automatic Corp.</p> <p>Silver, S. S. & Co., Inc. 83</p> <p>Smith & Egge Mfg. Co. 101</p> <p>Sonneborn, L., Sons, Inc.</p> <p>Spencer Turbine Co.</p> <p>Steffens-Arberg Co. 93</p> <p>Straus, S. W., & Co.</p> <p>Stromberg-Carlson Telephone Mfg. Co.</p> <p>Sturtevant, B. F., Co.</p> <p>Thatcher Co. 93</p> <p>Thermal Appliance Co.</p> <p>Thomas & Company, Inc. 97</p> <p>Thorp Fireproof Door Co.</p> <p>Todd Dry Dock Engrg. & Repair Corp. 54</p> <p>Truscon Laboratories.</p> <p>Truscon Steel Co. 84, 85, 96, 106</p> <p>United Metal Products Co. 97</p> <p>United States Gypsum Co. 31</p> <p>United States Rubber Co. 35</p> <p>Universal Portland Cement Co. 6</p> <p>U. S. Mineral Wool Co.</p> <p>Utica Heater Co. 41</p> <p>Vendor Slate Co., Inc.</p> <p>Vitrolite Co.</p> <p>Vonnegut Hardware Co.</p> <p>Wall Paper Mfrs. Assn. of the U. S.</p> <p>Walter, G. E.</p> <p>Weis, Henry, Mfg. Co.</p> <p>Western Pine Mfrs. Assn.</p> <p>Whiting-Adams.</p> <p>Whitlock Coil Pipe Co. 69</p> <p>Wiggins, H. B., Sons Co. 78</p> <p>Williams, J. W., Slate Co.</p> <p>Wilson, J. G., Corp. 103</p> <p>Wyckoff, A. & Sons Co.</p> <p>Young Pump Co.</p> <p>Youngstown Sheet & Tube Co. 76</p>
--	---	--



952

High Grade Chairs

For Offices, Banks, Libraries, Schools
and all Public Buildings

Catalog, together with photogravure plates illustrating "matched suites," available to architects and equipment engineers.

Let us demonstrate the very complete cooperation we are in a position to offer in working up specifications and drawings.

The B. L. Marble Chair Company
BEDFORD, OHIO

New York City, 101 Park Ave.

Tel. Caledonia, 7026



952½

EARLY AMERICAN ARCHITECTURE

A Portfolio of Sketches by

OTTO R. EGGERS

THE subjects of the 56 sketches in the portfolio are of the greatest architectural interest, and Eggers, in his pencil presentation, has brought out those features of greatest appeal.

The technique also is an inspiration and a help to every lover of the art of pencil sketching.

Printed in black on a wash background of soft amber, the individual prints are well worth framing if so desired. The reduced reproductions on this page, in black and white, can only imperfectly indicate the beauty and value of the subjects.



Street Bridge, Hartford, Conn.

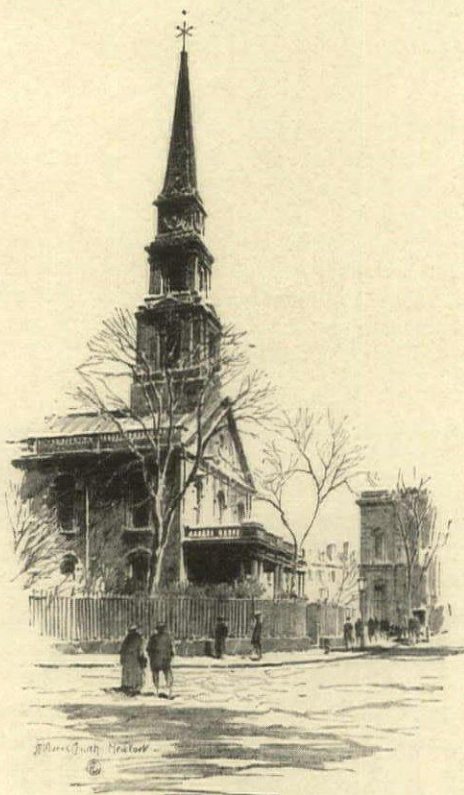

St. Mark's Church
New York

Special Offer

THE regular price of the Portfolio, containing the 56 sketches and descriptive monographs of each by Wm. H. Crocker, Editor of *The American Architect*, is \$6.00.

We believe you really want this Portfolio, so we are making a

Special Price, \$5.00

If you are not entirely satisfied with the Portfolio you can return it and receive your money back. Just fill out the coupon and forward with your remittance.

The number of portfolios remaining is limited, and orders will be filled in the sequence of their receipt.

The American Architect 239 W. 39th St., New York	Date.....
Enclosed is remittance of \$5.00 for which send Portfolio of Eggers' Sketches of Early American Architecture.	
I reserve the privilege of returning Portfolio within two days of its receipt if I am not satisfied with it, and you are to refund the full purchase price \$5.00.	
Signed.....	
Local Address.....	
City.....	State.....

Truscon Steel Joists for the Most Economical Fireproof Construction

HOSPITALS

HOTELS

TRUSCON

RESIDENCES

SCHOOLS

APARTMENTS

OFFICE BUILDINGS

TRUSCON STEEL JOISTS in the floor construction of all light-occupancy buildings provide the definite building advantages of fire safety, rigidity, and soundproofness. In addition they offer a lower cost for fireproof construction. They allow speedy building in any kind of weather and entirely eliminate the special concreting apparatus necessary for other types of permanent, fireproof floor construction.

Write for catalog and details.

TRUSCON STEEL COMPANY
YOUNGSTOWN, OHIO

Warehouse and Offices in All Principal Cities
Foreign Trade Division, New York
The Truscon Laboratories, Detroit, Mich.
Trussed Concrete Steel Co. of Canada, Ltd., Walkerville, Ont.

★ TRUSCON STEEL JOISTS

★ A complete line of Steel Buildings, Steel Windows, Metal Lath, Steel Joists, Steel Poles, Concrete Reinforcing for Buildings and Roads, Pressed Steel Specialties, Waterproofing & Technical Paints. Truscon maintains Engineering and Warehouse Organizations thruout the Country.

MIDLAND
 TERRA COTTA
 Always a Sign of
 Quality Terra Cotta



Entrance—Glengyle Apartments, Chicago
 A. M. Ruttenberg, Architect

Any degree of ornamentation may be secured through the use of Midland Terra Cotta. It is just as adaptable to the plain elegantly simple treatment as to more highly ornamental designs.

Midland Terra Cotta Company

105 West Monroe Street, Chicago, Illinois

Specifications of most products advertised in THE AMERICAN ARCHITECT appear in the Specification Manual

Keeping pace with Architectural progress

*American Peerless Wall Radiators help
make industrial construction modern*

AS modern industrial construction has developed, and industrial architects have devised means of using every inch of floor, wall and ceiling space to the utmost advantage, the construction of American Peerless Wall Radiators has kept pace with them. Devices which make the labor of erecting and installing American Peerless Wall Radiation more economical and more practical than the installation of any similar device have from time to time been developed.

On this page are described some of the many devices for hanging and supporting American Peerless Wall Radiation in any position and any manner that the Architect or Engineer may find necessary. Whether the radiator is to be suspended under the windows, on ceiling trusses, either vertically, horizontally or at an angle, there is an Arco supporting device to support it easily; a device that is easy to install, that makes ample allowance for adjustment and expansion and that is strong enough to resist any unusual strains that may be placed upon it.

These new installation devices make installing easy

1. ARCO Adjustable Wall Brackets are strong, adjustable and are entirely concealed behind the radiators which they hang. The bracket allows for unlimited lateral expansion of the radiator.
2. ARCO Trapeze and Slip End Supports are the most economical and practical method of hanging horizontal ceiling radiation yet devised. Both supply and return piping, as well as other piping, can be carried on these supports, as shown in the illustration.
3. WITH the Arco Clearway Form, which is set in the brickwork as the building is constructed, it is possible to run the piping through the pilaster connecting the radiators with minimum amount of labor.
4. WHEN radiators must be hung from a concrete ceiling the large base and large surface area of the Arco Safety Concrete Insert insure great holding power.
5. ARCO Pendant Flights make it easy to suspend wall radiator sections in the roof bays, or in skirting skylights, or in any place where it is desired to suspend a ceiling radiator in a vertical position.

The coupon will bring you a book on Wall Radiation which describes all these installation devices in detail.

AMERICAN RADIATOR COMPANY

Makers of Ideal Boilers and American Radiators and other products for heating, ventilating and refrigeration.

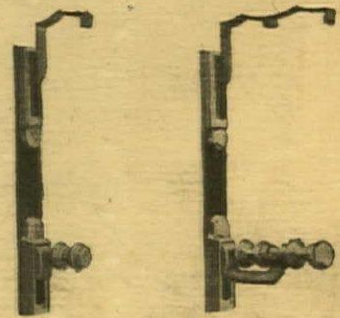

Arco Adjustable Wall Brackets



Arco Trapeze and Slip End Supports

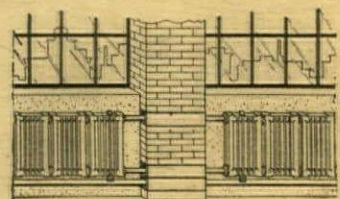

Arco Clearway Forms

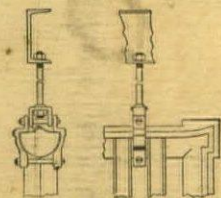

Arco Pendant Flights

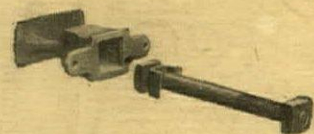

Arco Safety Concrete Insert

AMERICAN RADIATOR COMPANY
Direct Mail Advertising Dept. 111
1807 Elmwood Avenue
Buffalo, New York

Gentlemen:

Please mail me your booklet on the American Peerless Wall Radiators.

Very truly yours,

Name _____

Address _____