

BRUNAL

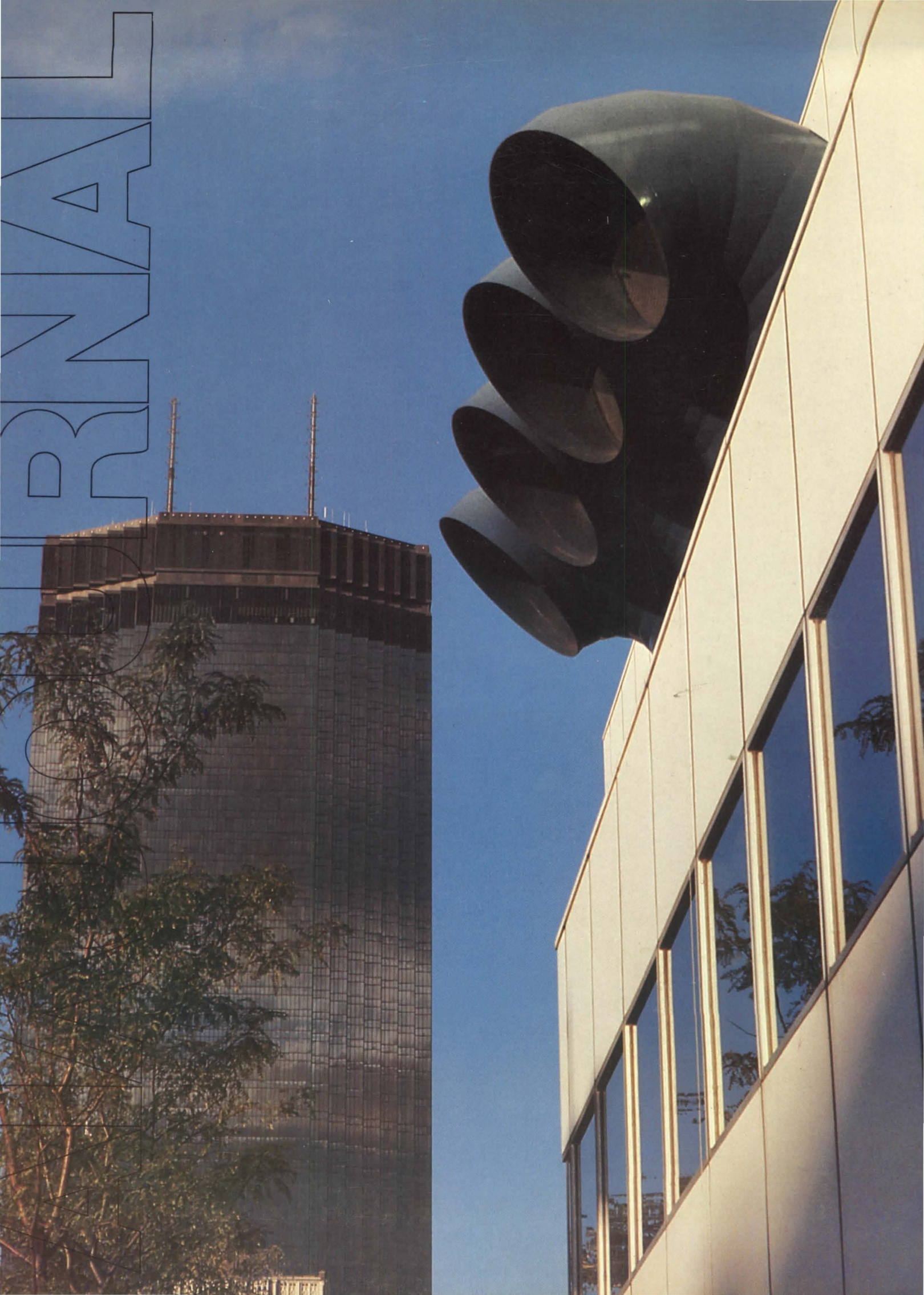

## For ceilings as elegant as your designs: Soft Look™ fabric-covered ceilings.

Give your ceiling the same quiet elegance as the rest of your room. With Soft Look Ceilings from Armstrong.

These richly textured fabric-covered panels add subtle tones of elegance in six neutral and six accent colors that harmonize with today's decor. And their tegular-edge detailing lowers the surfaces of the 2'x2' panels below the grid.

Soft Look elegance is quiet, too. Because its mineral-fiberboard substrate absorbs 60% of the sound striking its surface and reduces noise in adjacent areas.

The panels slip in and out of exposed-grid systems easily. And grids are available in colors and finishes that accent Soft Look admirably.

Write Armstrong, Dept. 13NAJ, P.O. Box 3001, Lancaster, PA 17604. And discover how Soft Look can add another level of elegance to your next design.

*Circle 1 on information card*

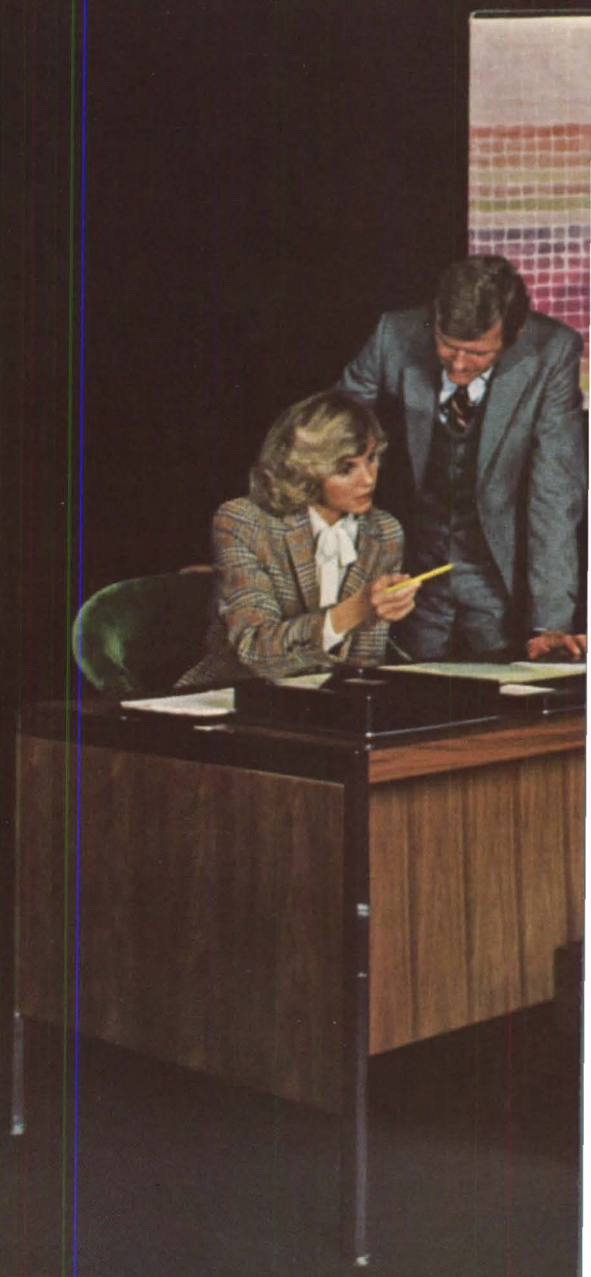

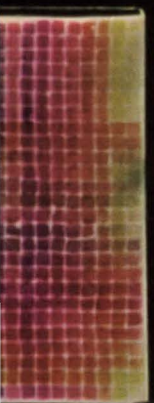

Mist      Flagstone      Wheat      Caramel      Concrete      Wood



Sunshine      Paprika      Scarlet      Coffee      Azure      Moss

FROM THE  INDOOR WORLD® OF

**Armstrong**

## Introducing the world's only non-stop pencil.

TK-matic advances the lead automatically.

The natural motion of your hand triggers a patented pump-action advance, constantly feeding extra-fine 0.5mm lead to the tip. So instead of stopping again and again to push a button, you keep going.

It's a brilliant system inside a simple, elegant barrel executed in the satin-finished metal shown, or in black with brushed metal accents.

To see this incredible advance in pencils, proceed non-stop to your FaberCastell Dealer. Or write Faber-Castell Corporation, TK-matic, Box 7099, Newark, NJ 07107.

The non-stop TK-matic. It's a beautiful idea.

**FaberCastell**

*Circle 31 on information card*



# TK-matic®

# CONTENTS

## The American Institute of Architects

### Officers

R. Randall Vosbeck, FAIA, *President*  
Robert M. Lawrence, FAIA, *First Vice President*  
Robert Broshar, FAIA, *Vice President*  
George M. Notter Jr., FAIA, *Vice President*  
Ray K. Parker, AIA, *Vice President*  
Harry W. Harmon, FAIA, *Secretary*  
J. W. Barnes, FAIA, *Treasurer*  
David Olan Meeker Jr., FAIA, *Executive Vice President*

### Directors (Year indicates expiration of term)

George A. Bissell, FAIA ('83), *California*  
William Blurock, FAIA ('82), *California*  
James C. Dodd, AIA ('81), *California*  
J. Peter Winkelstein, FAIA ('83), *California*  
R. Bruce Patty, FAIA ('82), *Central States*  
Henry W. Schirmer, AIA ('81), *Central States*  
P. Whitney Webb, AIA ('82), *East Central States*  
Ellis W. Bullock Jr., AIA ('81), *Florida/Caribbean*  
E. H. McDowell, FAIA ('81), *Florida/Caribbean*  
William H. Beaty, AIA ('83), *Gulf States*  
Gaines B. Hall, AIA ('81), *Gulf States*  
Raymond C. Ovsat, FAIA ('81), *Illinois*  
John W. Jickling, FAIA ('83), *Michigan*  
Theodore F. Mariani, AIA ('83), *Middle Atlantic*  
James R. Nelson, AIA ('81), *Middle Atlantic*  
John Avery Carter, AIA ('82), *New England*  
Robert J. von Dohlen, AIA ('83), *New England*  
Romeo Aybar, AIA ('83), *New Jersey*  
Joseph Monticciolo, AIA ('82), *New York*  
William A. Rose Jr., AIA ('81), *New York*  
Leroy Bean, AIA ('82), *North Central States*  
Edwin B. Crittenden, FAIA ('81), *Northwest*  
David A. Pugh, FAIA ('83), *Northwest*  
Robert Gramann, AIA ('82), *Ohio*  
Derek Martin, AIA ('81), *Pennsylvania*  
John A. Busby Jr., FAIA ('82), *South Atlantic*  
Richard A. McGinty, AIA ('83), *South Atlantic*  
William Caudill, FAIA ('82), *Texas*  
Theodore S. Maffitt Jr., FAIA ('81), *Texas*  
Pat Y. Spillman, FAIA ('81), *Texas*  
Thomas B. Muths, AIA ('82), *Western Mountain*  
John B. Rogers, FAIA ('81), *Western Mountain*  
Robert B. Pease, Hon. AIA, *ex officio*, *Public Director*  
Alex Barberena, *ex officio*, *President, ASC/AIA*  
Ann Stacy, Hon. AIA, *ex officio*, *Chairwoman, Council of Architectural Component Executives*

### Headquarters

David Olan Meeker Jr., FAIA, *Executive Vice President*  
James A. Scheeler, FAIA, *Group Executive, Program and Services Management*  
Alan B. Stover, AIA, *General Counsel*  
James A. Schuping, *Assistant Secretary*  
William G. Wolverson, Hon. AIA, *Assistant Treasurer/Controller*  
Michael B. Barker, AICP, *Administrator, Design*  
Francis X. Brown, *Administrator, Conventions/Conferences/Special Events*  
Muriel Campaglia, *Administrator, Public Relations*  
James E. Ellison, AIA, *Administrator, Education and Professional Development*  
David S. Godfrey, *Administrator, Publications*  
Robert T. Packard, AIA *Administrator, Practice*  
Ronald Panciera, *Administrator/Assistant Controller*  
Arnold J. Prima Jr. AIA, *Administrator, Government Affairs*  
John Wilson-Jeronimo, *Administrator, Member/Component Affairs*  
David Olan Meeker Jr., FAIA, *President, AIA Corporation*  
Jeanne Butler Hodges, *President, AIA Foundation*  
Charles R. Ince Jr., *President, AIA Research Corporation*  
John H. Schruben, FAIA, *President, Production Systems for Architects and Engineers, Inc.*

## Minneapolis-St. Paul

- 52 **Minnesota's Decidedly Unidentical Twins**  
*They comprise one of the nation's most robust metropolitan areas. By Andrea O. Dean*
- 60 **Coping with a Legendary Winter Climate**  
*Its impact on architecture, planning and construction. By Bruce N. Wright*
- 68 **The Twin Cities' Thriving Cultural Climate**  
*As viewed by Mildred Friedman of the Walker Art Center. By Dan Wascoe Jr.*
- 74 **Minnesota's Architectural Favorite Son**  
*He was Cass Gilbert, who went East to earn national renown. By Patricia Murphy*
- 78 **A Tradition of Clean-Scrubbed Local Governance**  
*It extends from the civic twins to a pioneering Metropolitan Council. By Allen Freeman*
- 82 **St. Paul and the Uses of UDAG**  
*A case study in the workings of an imperiled federal program. By Nora Richter Greer*

4	<b>Events</b>	88	<b>Books</b>
4	<b>Letters</b>	96	<b>Furnishings</b>
9	<b>News</b>	134	<b>Advertisers</b>

**Cover:** Photograph by Allen Freeman of the stacks of Orchestra Hall by Hardy Holzman Pfeiffer Associates and IDS Center by Johnson/Burgee and Edward F. Baker.

**Donald Canty**, Editor; **Suzy Thomas**, Art Director; **Carole Palmer**, Associate Art Director; **Stanley Abercrombie**, AIA, Senior Editor, Architecture; **Mary E. Osman**, Hon. AIA, Senior Editor, Books; **Andrea O. Dean**, Senior Editor, Articles; **Allen Freeman**, Managing Editor; **Nora Richter Greer**, Associate Editor; **Virginia Dart**, Editorial Assistant; **Michael J. Hanley**, Publisher; **Michael M. Wood**, National Sales Director; **George L. Dant**, Production and Business Manager; **Terry L. Peck**, Circulation Manager; **David S. Godfrey**, General Manager.

The AIA JOURNAL, publication number: ISSN0001-1479, official magazine of The American Institute of Architects, is published 14 times yearly at 1735 New York Ave. N.W., Washington, D.C. 20006. **Subscriptions:** for those who are, by title, architects, architectural employees and to those in architectural education (faculty, schools and students), and to libraries, building construction trade associations and building products manufacturers: base rate \$24 a year in the U.S., its possessions and Canada. For all others: \$30 a year in the U.S., its possessions and Canada. All others outside the U.S., its possessions and Canada: \$40 a year. Single copies, \$3 each. Publisher reserves the right to refuse unqualified subscriptions. For subscriptions: write Circulation Department; for change of address: send Circulation Department both old and new addresses; allow six weeks. Quotations on reprints of articles available. Microfilm copies available from University Microfilm, 300 N. Zeeb Road, Ann Arbor, Mich. 48106. Referenced in *The Architectural Index*, *Architectural Periodicals Index*, *Art Index*, *Avery Index to Architectural Periodicals*. Second class postage paid at Washington, D.C., and additional mailing offices. © 1981 by The American Institute of Architects. Opinions expressed by the editors and contributors are not necessarily those of AIA. VOL. 70, NO. 3.

## EVENTS

**April 1-3:** National Symposium on Hospital Energy Management, Drake Hotel, Chicago. Contact: Paul E. Mehl, Project Director, American Hospital Association, 840 N. Lake Shore Drive, Chicago, Ill. 60611.

**April 1-3:** Seminars on Project Management, Project Scheduling & Budgeting, Ownership Transition for Design Professionals, Seattle. (Repeat seminars April 27-29, Boston; May 13-15, Atlanta.) Contact: Professional Services Management Journal Seminars, 45 Van Brunt Ave., Dedham, Mass. 02026.

**April 1-6:** Society of Architectural Historians annual meeting, Empress Hotel, Victoria, British Columbia. Contact: Rosann S. Berry, Society of Architectural Historians, 1700 Walnut St., Philadelphia, Pa. 19103.

**April 2-6:** Environmental Design Research Association conference, Iowa State University.

**April 4-5:** Seminar on Lighting for Cultural Facilities, Massachusetts Institute of Technology. Contact: Planning Office, MIT, 12-156, Cambridge, Mass. 02139.

**April 6-10:** Symposium on Noise in Physical Systems, Gaithersburg, Md. Contact: R. D. Mountain, A-311 Physics Building, National Bureau of Standards, Washington, D.C. 20234.

**April 7-8:** Structural Stability Research Council annual technical session and meeting, Conrad Hilton Hotel, Chicago. Contact: SSRC, Fritz Engineering Laboratory, Lehigh University, Bethlehem, Pa. 18015.

**April 12-14:** American National Metric Council annual conference, Capital Hilton, Washington, D.C. Contact: ANMC, 1625 Massachusetts Ave. N.W., Washington, D.C. 20036.

**April 23-25:** Energy '81, with courses on Urban Design, Historic Buildings, Daylighting Design, University of Wisconsin, Milwaukee.

**April 24-25:** Seminar on the Design and Analysis of Earth Integrated/Solar Buildings, Oklahoma State University. Contact: Jody Proppe, Hon. AIA, Architectural Extension, Oklahoma State University, 115 Architecture Building, Stillwater, Okla. 74078.

**April 26-28:** Inter-Society Color Council annual meeting, Roosevelt Hotel, New York City. Contact: Allan B. Rodrigues, E.I. du Pont de Nemours & Co., 945 Stephenson Highway, Troy, Mich. 48084.

**April 26-May 1:** International Confederation of Architectural Museums conference, London. Contact: Jan van der Wateren, Royal Institute of British Architects, 66 Portland Place, London W1N 4AD, England.

**April 27-May 1:** American Institute for Design and Drafting annual convention, Century Plaza Hotel, Los Angeles. Contact: AIDD, 3119 Price Road, Bartlesville, Okla. 74003.

**April 28-30:** Lighting World International exposition and conference, Statler Hotel, New York City. Contact: Robert A. Weissman, National Expositions Co., Inc., 14 West 40th St., New York, N.Y. 10018.

**April 30-May 1:** Conference on Performance and Durability of Roofing Systems, Gaithersburg, Md. Contact: R. G. Mathey, B-348 Building Research, National Bureau of Standards, Washington, D.C. 20234.

**April 30-May 2:** Fabricated Structural Steel Industry national engineering conference, Sheraton Hotel, Dallas. Contact: Meetings and Convention Department, American Institute of Steel Construction, Inc., 400 N. Michigan Ave., Chicago, Ill. 60611.

**April 30-May 3:** Historic House Association of America annual conference, Richmond, Va. Contact: HHAA, 1600 H St. N.W., Washington, D.C. 20006.

**May 8:** Tour of ancient solar cities of China and Japan. Contact: Century City Travel Service, Broadway Store in Century City, Los Angeles, Calif. 90067.

**May 17-21:** AIA convention, Minneapolis.

**June 15-21:** International Union of Architects World Congress, Warsaw. Contact: Frank Brown, AIA Headquarters (202) 626-7395.

## LETTERS

**'Postmodernism Puncture':** Thanks for Arthur Cotton Moore's article "The Retreat Into Architectural Narcissism" (Dec. '80, p. 46). Whether the problem is termed "narcissism" or the "Little Jack Horner" syndrome, the bloated notice accorded the mislabeled "postmodernism" is overdue for puncture.

Given the business climate and attitude as typified by Mr. Swesnick, it is at least understandable that some have withdrawn into fantasy and promoted a small market for it. At the other end of the scale is the large architectural office reduced to tricky image-making for "real" clients, "unreal" clients and many that don't deserve an image. The recent *New York Times* report by Paul Goldberger on Skidmore Owings & Merrill's sponsorship of a seminar to help them become more "au courant" in postmodern stylism is a case in point and the AT&T building another. Luckily, there is a good deal of solid work being done in this country, though it isn't receiving much publicity.

Moore's statement that "The real world is being designed by businessmen, build-

ers, politicians, lawyers, bureaucrats, administrators and citizens groups—everyone but architects" is precisely the problem. This is where the power is! Our typical stance of waiting at "their" beck and call (or worse, standing in a lineup of architects, pulling our forelocks and begging) has to be broken.

Without a different approach to architectural education, that will ultimately redefine the profession and how it serves society, the architect remains a dancing bear. We must have more and better educated architects involved in business, building, politics, law, administration, etc., if our colleagues in "normal" professional practice are to have any chance of being effective. Those that choose to contribute in ways other than typical practice should not be denigrated but encouraged.

Robert L. Bliss, FAIA

Dean, Graduate School of Architecture  
University of Utah

In regards to Arthur Cotton Moore's article, I feel that such a narrow view of gallery-only architecture goes beyond narcissism itself. It shows a denial of the history of architectural movements, especially that of modernism earlier this century, and a denial of just how developers and such function.

For example, Mr. Moore criticizes the recent "no program, no site and no client" projects. Is it not true that Wright, Le Corbusier, Mies and others did much to advance modern architecture to the public by just such means? On the other hand, is it not true that speculative builders buy off-the-shelf plans without consideration of site, program (except to make money) or the building's actual users? The gallery-only architecture at least gives people the opportunity to review, criticize, analyze, ponder and accept or reject a particular slant on architecture before it is put into practice. Developers do not give people that chance.

Michael Graves' Best store may be more or less naive, but so was Corbu's plan for Paris. I suspect that as in Corbu's case, Graves' exercise will prove influential. The new rhetoric may be more or less absurd but it does much to crystal-

*continued on page 128*

**Corrections:** The Marcel Breuer Long Chair, shown in our November Furnishings section, is not imported by Claud Bunyard Design, Inc., as we reported, but is being manufactured here by the Bunyard company.

In the January issue, Ballou-Levy-Fellgraff was the architect for the Flat Rock Brook Nature Center (p. 57). Dan Scully of Total Environmental Action was the designer and TEA was responsible for the solar design.



2" EPS. R = 7.8. 5000 sq. ft.



1" Styrofoam RM. R = 5.0. 3451 sq. ft.

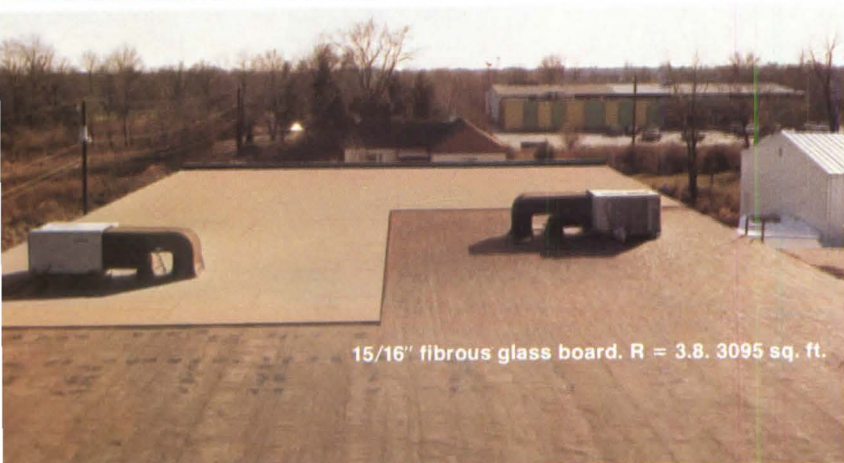

15/16" fibrous glass board. R = 3.8. 3095 sq. ft.

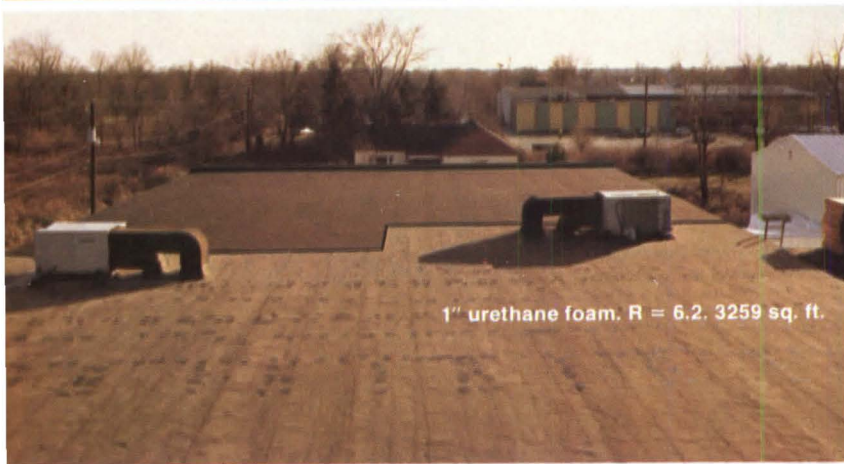

1" urethane foam. R = 6.2. 3259 sq. ft.

# ROOF TO ROOF PROOF: YOU GET MORE INSULATION FOR LESS WITH EPS.

Dollar for dollar, you can design more R value into your roofs for less money with EPS (expanded polystyrene) insulation.

Compare for yourself. For the same cost, 2" of EPS covers 49% more area than 1" of Styrofoam RM, 49% more area than 15/16" fibrous glass board, and 62% more than 1" of urethane. And 2" of EPS insulation has a greater R value than any of the other three.

So, the next time somebody recommends an insulation based on a high number of Rs per inch . . . ask about the number of Rs per dollar.

**Get more for less with EPS.**

MATERIAL	COST/SQ.FT.*	R VALUE	COVERAGE (@ \$1170)
2" EPS	23.4¢	7.8	5000 sq. ft.
1" Styrofoam RM	33.9¢	5.0	3451 sq. ft.
15/16" fibrous glass board	34.8¢	3.8	3362 sq. ft.
1" urethane foam	37.8¢	6.2	3095 sq. ft.

\*Estimated average manufacturers' published price per square foot based on a random survey of roofing contractors conducted by the Bureau of Building Marketing Research, November 1980. Actual prices may vary.

Expanded polystyrene (EPS) insulation is combustible and should not be exposed to flame or other ignition source.

**Sturdy EPS insulation is available in a variety of densities, configurations, and edge treatments to fit just about any need. For the name of your nearest EPS producer and some design ideas using EPS, call the Sweets Buyline.**



**ARCO Polymers, Inc.**

Subsidiary of Atlantic Richfield Company  
Pipeline to plastics.  
Manufacturer of DYLITE™ expandable polystyrene.

Circle 2 on information card

# VULCRAFT IMPORTANT ROLE ON





# PLAYED AN SUPPORTING BROADWAY.



Vulcraft now manufactures a broad line of steel deck along with steel joists and joist girders.



The simplicity and light weight of Vulcraft joists and joist girders make erection fast and easy.

Vulcraft provided steel joists, joist girders and steel deck for the three-story Broadway Executive Building on the Broadway Extension in Oklahoma City.

Since Vulcraft is the only company that manufactures and sells all three, the steel fabricator ordered them all from Vulcraft. By dealing with a single source, he gained several advantages.

When heavy load considerations required specially-designed joists and joist girders, Vulcraft designed just what was needed.

When detailed drawings were called for, Vulcraft provided them for the joists, joist girders and deck.

When simultaneous delivery was requested for all three elements, Vulcraft delivered them together.

When purchase orders were processed, Vulcraft needed one, not three.

And when maximum coordination was required during erection, Vulcraft's ability to deliver joists, joist girders and deck paid off in a savings of time and money for the customer.

So if you'd like the advantages of a single source for steel joists, joist girders and steel deck, talk to Vulcraft.

We'd like to play an important supporting role in your next production. Even if it's Off-Broadway.

Just contact your local Vulcraft representative. Or write Vulcraft, P.O. Box 220646, Charlotte, North Carolina 28222, for our steel deck and joist catalogs.

Architects: Architectural Design Group  
Developers: Spaulding and Slye Corp.  
Steel Fabricators: Kraeger Structures, Inc.  
Steel Erector: Allied Steel Construction Co.

## VULCRAFT

A Division of Nucor Corporation.

P.O. Box F-2, Florence, SC 29502 803/662-0381  
P.O. Box 169, Fort Payne, AL 35967 205/845-2460  
P.O. Box 186, Grapeland, TX 75844 713/687-4665  
P.O. Box 59, Norfolk, NE 68701 402/371-0020  
P.O. Box 1000, St. Joe, IN 46785 219/337-5411

# In the 16 years it's been on American roofs, Owens-Corning's Perma Ply-R<sup>TM</sup> roofing felt has failed on the following occasions:

Not once.

Sixteen years—over three and a half billion square feet—and no known product failures. A record no one else can match. A free booklet, "The Case for Perma Ply-R Roofing Felts," has the facts. Write A.Q.C. Meeks, Owens-Corning Fiberglas Corporation, Fiberglas Tower, Toledo, Ohio 43659.

Circle 4 on information card



OWENS/CORNING  
**FIBERGLAS**  
TRADE MARK ©

© O.C.F. Corp. 1981

## Mies' Farnsworth House Wins 25-Year Award

The Institute has bestowed its 25-year award on Mies van der Rohe's Farnsworth house in Plano, Ill. It was Mies' last residential design. With Arthur Cotton Moore, FAIA, as chairman, the jury described the Farnsworth house as a "paradigm of the Miesian idea which has so profoundly influenced American architectural thought and design during the last quarter century" and contains "virtually all the elements integral to the Miesian approach to building."

As Mies' one-time student Philip Johnson, FAIA, observes, "It is most important that this year Mies van der Rohe should be so honored at a time when the young people and reactionaries of all kinds, including myself, feel a slight boredom with the last generation, with the morality and purity of the International Style, with the father image. The father-son reaction is a normal one. The richness versus puritanism is also a recurring cycle in history and it may be natural that Mies is now at the nadir of his reputation."

Does Johnson see this award as a sign that Mies' reputation might soon be revived? "No, I see only an appreciation by the smart people, who never stopped admiring Mies, like myself, Bob Stern and Arthur Drexler."

In the opinion of Drexler, director of the architecture department of New York's Museum of Modern Art, "It is impossible to practice large-scale architecture anywhere in the world today without perpetuating what Mies did and

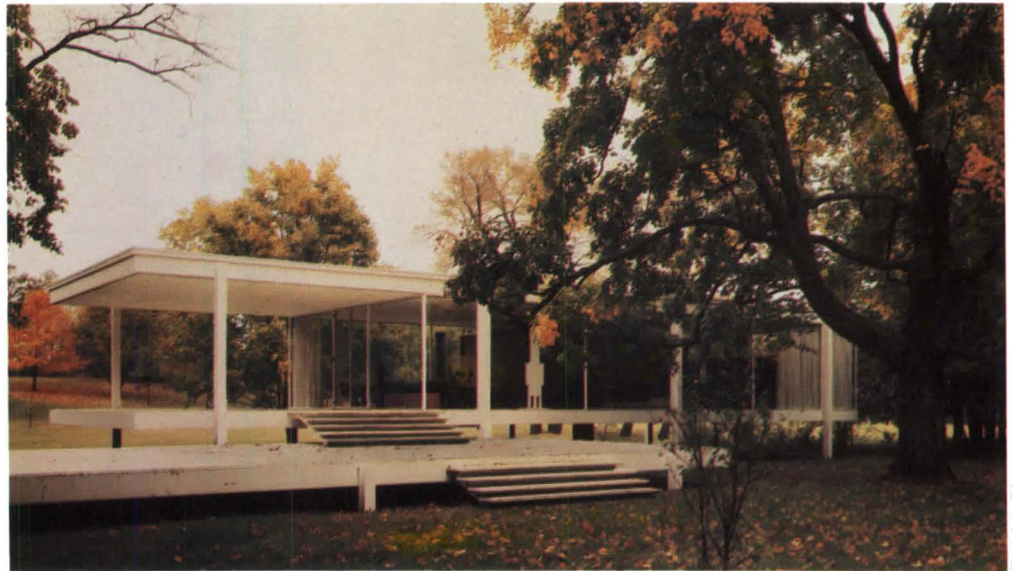

Hedrich Blessing

taught. In that sense, his influence has never really declined; it's just been transmuted into something slightly different. People today are building Mies' glass projects of the '20s, updated according to the new technology. Eventually his reputation will come back. It's like Louis Tiffany."

Architect and author Robert A. M. Stern, AIA, calls Farnsworth "Mies' most poetic and powerful statement, but also a building that opened up the question of whether modern architecture had not become completely alienated from day-to-day experience. It was the kind of building about which one's mother said, 'Is this what modern architecture is coming to?' It's the most extreme statement and also the most difficult to cope with, for me. I would like to think the award is an act of chronology, but maybe it wouldn't be inappropriate to speculate that when one is troubled and confused by things, one goes back to the icons of one's youth."

As architectural historian, critic and author Reyner Banham says, "The building has all the virtues—and we'll say nothing about the vices—of a particular concept of architecture driven to its extreme limits, and, therefore, a kind of landmark demonstration of what that architecture could do. Like many extreme statements, it was made at the beginning rather than the end of the period that it

represents, and it left other architects little to do except try to make even more perfect that which was already perfected."

The Farnsworth house is, indeed, "a very beautiful house," in the words of Myron Goldsmith, FAIA, a great admirer of Mies. Designed as a country retreat for Dr. Edith Farnsworth, the single-story glass and steel structure is elevated five-to-six feet above ground to prevent flooding. Both its interior and exterior living areas are contained within spaces created between two apparently weightless horizontal planes, roof and floor, suspended between exposed steel columns sheathed in a carefully proportioned glass skin terminating at meticulously detailed corners. Ludwig Glaeser wrote of it seven years ago, "While parts and details have been copied many times and entered into the vocabulary of contemporary architecture, the house itself has remained a singular case and—if one regards Philip Johnson's early work as a parallel development—without succession."

Stern, who much prefers Johnson's glass house, "because of its more utilitarian measure and its static quality that tends to allow other buildings to sit comfortably next to it," faults the Farnsworth as a "nonspatial composition of planes. It's just a kind of capturing in midpassage of a continuous flow of matter going

*continued on page 12*

25-year award (above)

### The Institute

<i>A line on the '81 convention</i>	12
<i>Breuer wins AIA/ACSE award</i>	12
<i>Medalists: Price, Rowe, Herman Miller</i>	12
<i>Medalist: sculptor Kenneth Snelson</i>	16
<i>Medalists: Goldberger, Pevsner</i>	23
<i>Medalists: Reynolds, Smithsonian</i>	23

### Practice

<i>New attention to firesafety</i>	31
<i>Architecture TV series funded</i>	34

### Government

<i>A look at Reagan proposals</i>	40
<i>Cabinet hews to austerity line</i>	102
<i>Energy codes in the states</i>	104



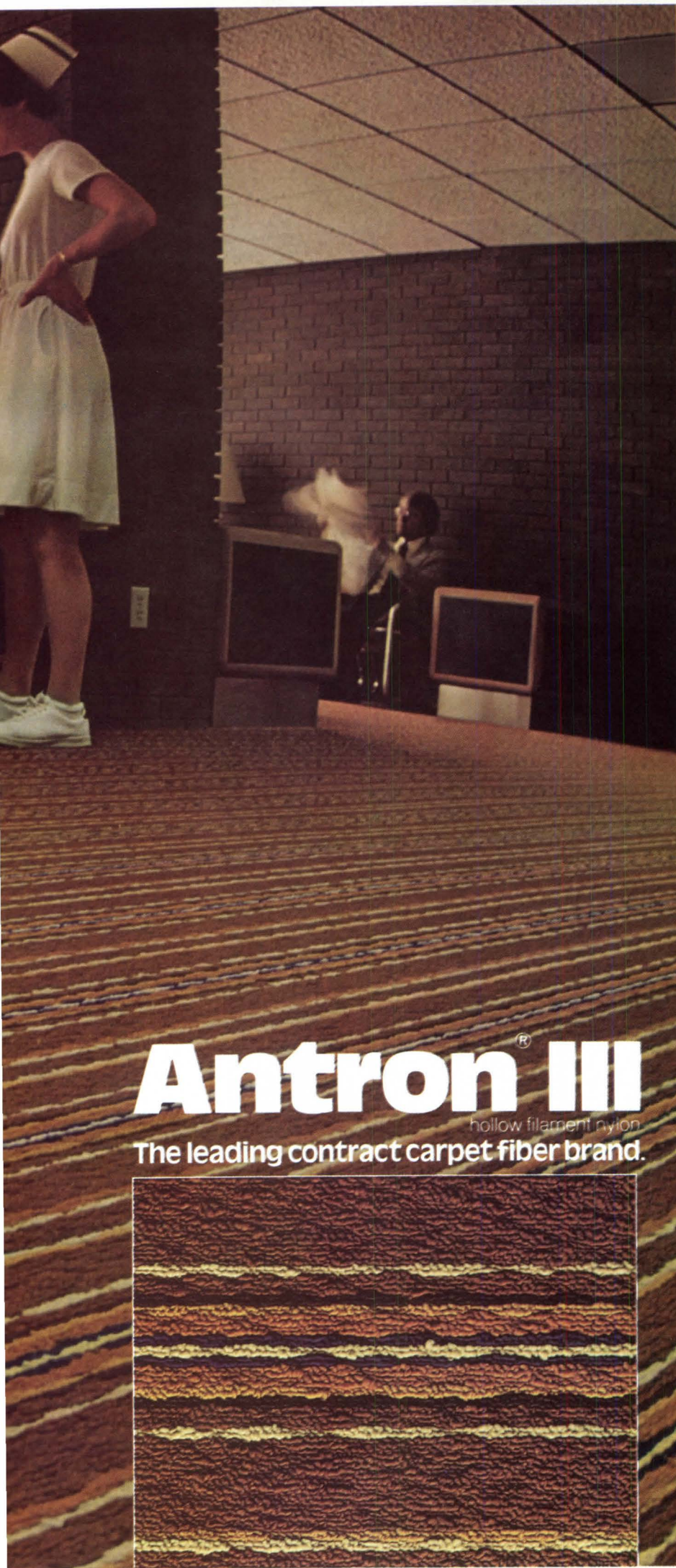

# Antron<sup>®</sup> III

hollow filament nylon

The leading contract carpet fiber brand.

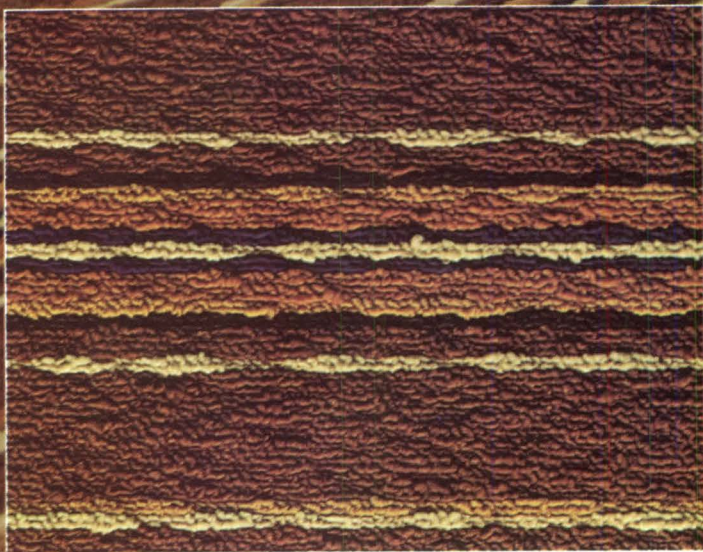

## Carpeting of Antron<sup>®</sup> III resists dirt better, stays new-looking longer.

### The secret: Unique hollow-filament fibers.

Antron<sup>®</sup> III nylon is the only carpet fiber with a rounded hollow-filament structure. So it resists dirt better than other nylon fibers. The smooth exterior shape of Antron<sup>®</sup> III minimizes dirt entrapment, and the hollow-filament structure scatters light to make dirt less apparent. So the carpet stays new-looking longer than ordinary nylon carpeting.

Antron<sup>®</sup> III is durable. Pile of Antron<sup>®</sup> III resists crushing and abrasion even in heavy-traffic areas. Keeps its fresh, new look.

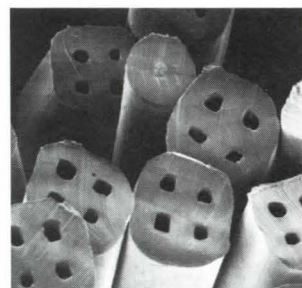

Magnification 250X of Antron<sup>®</sup> III nylon showing hollow filaments and round, anti-static filament.

Antron<sup>®</sup> III controls static shock. Gives you protection that won't wear out or shampoo out—because it's built right into the fiber.

That's why Memorial Hospital of Phoenix used carpeting of Antron<sup>®</sup> III nylon to cover over 58,000 sq. ft. in its new building in Phoenix, Arizona. And why your next contract carpet should be Antron<sup>®</sup> III nylon.

Write for Specifiers' Information Kit:  
Du Pont Company  
Room 37230  
Wilmington, Delaware 19898

Installation: Memorial Hospital of Phoenix.  
Architect: Varney, Sexton, Sydnor Associates, Phoenix, Arizona.  
Interior Designer: Don Beams, A.S.I.D., B. Eric Bron & Associates, Phoenix, Arizona.

Flooring Contractor: Bruce Floors, Phoenix, Arizona.

\*Du Pont registered trademark for nylon fiber. Du Pont makes fibers, not carpets.



Circle 5 on information card

## 25-Year Award from page 9

through the world. It doesn't make rooms. It is barely rooted to its place; it could have been built on any number of sites. All such qualities are now being questioned. Its attitude toward materials is being questioned."

Myron Goldsmith, on the other hand, is convinced that "Farnsworth elevated the modern materials of steel and glass to the highest refinement." And Craig Ellwood, another admirer and follower of Mies, holds that "All we need to do is compare the Farnsworth house with the nonsense we now call architecture. The truth about truth is it *is*."

The pendulum, as is its wont, will undoubtedly swing closer to center. In the opinion of Helmut Jahn, AIA, "There is today again a much more objective atti-

tude on how to do a building, a broad-based consensus that there are many ways to do a building. This is a time of sorting out and re-establishing a new consensus, which existed when Mies was alive. The people who disagree with Mies are over-critical. I feel they make somewhat the same mistake as the hard-nosed Miesians in not being tolerant. The Farnsworth house is one of the most uncompromising structures ever done. I think we probably realize today more than ever, at least I do, how radical it was for its time. I think in that clarity it withstood the times, because of its strength and uncompromising attitude. I think it will go down in history as one of the more important buildings of our epoch. Even the people who try to deny modernism can't in reality escape it."

## The Institute

# Ralph Knowles Will Keynote 'Design and Energy' Convention

"A line on design and energy" is the theme of the 1981 AIA convention in Minneapolis, and "almost every aspect" of this year's gathering is being geared to the theme, says President R. Randall Vosbeck, FAIA. Participants will include Sym Van der Ryn, James Marston Fitch and Arthur Erickson.

The keynote speaker on Monday, May 18, will be Ralph L. Knowles, professor of architecture at the University of Southern California, recipient of AIA's research medal in 1976 and author of *Energy and Form: An Ecological Approach to Urban Growth*, a seminal text for energy-conscious planners and designers. Knowles will provide an overview of the convention theme and touch on the two succeeding programs.

The first of these will be a history/technology panel discussion on Tuesday. Indigenous American architectural forms, from ancient passive solar pueblos in the Southwest to recent earth-sheltered Minnesota buildings, will be discussed. Participants will be Richard G. Stein, FAIA, Roberta Balstad Miller and James Marston Fitch. Stein, who chaired AIA's energy task force from 1972-74, wrote *Architecture and Energy*, published in 1977. He practices in New York City and teaches at Cooper Union. Dr. Miller is an associate of the Social Science Research Council, Center for Social Indicators, and author of *City and Hinterland*, a case study of urban growth and regional development. Fitch teaches at Columbia University and is author of *American Building: The Historical Forces That*

*Shaped It and Architecture and the Esthetics of Plenty*. Vosbeck will moderate.

The second panel discussion, on Wednesday, will concern policy and development as frameworks for design. Likely topics are solar access zoning, building standards and energy performance standards, and the ethics and economics of growth. Columnist Carl Rowan will moderate and the panel will include Mayor George Latimer, during whose administration St. Paul's downtown core is undergoing extensive rebuilding.

Thursday's designers panel will consist of Sym Van der Ryn, former state architect of California; Canadian architect Arthur Erickson; architect and engineer Fred Dubin of Connecticut; William Caudill, FAIA, president of CRS, Houston, and New Jersey architect Harrison Fraker, AIA. Robert McNeil will moderate and the format will be that of his PBS television program, "The McNeil/Lehrer Report." Panelists will be asked to discuss subjects raised during the preceding days.

There will be two awards presentation events. Honor awardees, medalists, honorary members and the winner of this year's architectural firm award, Hardy Holzman Pfeiffer Associates, will be honored during a Monday ceremony. Josep Lluís Sert, FAIA, will receive the 1981 gold medal on Wednesday, with a reception and dinner to follow.

Professional development seminars, focusing on various aspects of design and energy, will run concurrently with other convention events.

## AIA and ACSA Select Breuer For Education Excellence Award

Marcel Breuer, FAIA, teacher at Harvard of a generation of architects including I.M. Pei, Philip Johnson, Paul Rudolph and John Johansen, has been selected by AIA and the Association of Collegiate Schools of Architecture to receive their sixth award for excellence in architectural education.

The AIA/ACSA award is presented annually to a living educator who has taught at least 10 years and who has made "outstanding contributions" to architectural education. In addition to his tenure at the Harvard graduate school of design, Breuer was a celebrated master of the Bauhaus.

A native Hungarian, Breuer studied under Walter Gropius at the Bauhaus before receiving his degree there. He was in charge of the carpentry section of the school from 1924-28, and during this time designed the "Wassily" tubular chair. He began architectural and interior design practice in Berlin in 1928, emigrating to London in the early '30s where he became associated with F.R.S. Yorke. In 1937 he joined the Harvard faculty at the invitation of Gropius, where, according to one of his first students, he was "the model of what an architectural educator ought to be—concerned with the basic theory of architecture, with an understanding of students' needs and with optimism about their potential. . . ."

Breuer moved to New York City in 1966 and established Marcel Breuer & Associates, architect of diverse American and European works including Unesco headquarters, Paris, and the Whitney Museum, New York. He was made an AIA gold medalist in 1968 and received France's highest award in architecture—the Academie d'Architecture's gold medal—in 1978.

## Medalists: Price, Rowe And Herman Miller

Recipients of 1981 AIA medals given to "individuals or organizations who have inspired and influenced the architectural profession" are lighting consultant Edison Price, teacher Colin Rowe and furniture manufacturer Herman Miller, Inc. (see Feb., p. 54).

Price is honored for his contributions to the lighting of buildings through his long career as consultant, lighting fixture designer and manufacturer.

"Edison Price's contributions to the lighting of architecture are unsurpassed by those of any other individual," the jury commented. "His brilliant ingenuity at

*continued on page 16*

# Columbia super**tube**!

Fluorescent lighting that goes up, ...  
over... down... or around corners...  
wherever you want it!



Columbia Operation  
GTE Products Corporation  
T. A. Box 2787  
Spokane, WA 99220

**Specification  
Lighting**

*Circle 6 on information card*

Columbia Lighting's versatile aluminum super**tube** brings flexibility and sparkling colors to architectural lighting. They may be suspended from ceilings or bracket mounted on walls in standard or custom sizes to fit your job. Lamp openings are symmetrically centered and each fixture retains its own "turnability" . . . you can aim it. For more information contact your Columbia agent or write us; we have answers to lighting questions you've yet to ask.

**GTE**

# DOVER ELEVATORS Cover North America.

You'll find Dover Elevators everywhere you look.

That's because, in addition to the 122 Dover Elevator Company offices, Dover elevators are sold, installed, and serviced by 24 independent distributors who operate under their own names.

These distributors have been handling Dover Oildraulic® and traction elevators for many years. They have built valuable reputations for customer service unequalled in their areas.

The Dover distributors are provided the same factory training, the same constantly updated technical assistance, and, of course, the same quality equipment we produce for our Dover Elevator Company offices.

Whether it's Dover Elevator Company or one of our independent distributors, we are devoted to giving you the best elevator service anywhere. If you can't find Dover in your phone book, look for one of our distributors. Or write Dover Corporation, Elevator Division, Marketing Service, Dept. 662, P.O. Box 2177, Memphis, TN 38101.

**DOVER**®  
**The elevator  
innovators.**

Sound  
Elevator Co.

Hob-Suns  
Elevator Co.

Carter  
Elevator Co.  
Inc.

O'Keefe  
Elevator Co.  
Inc.

Dynamic  
Elevator Co.

Phoenix  
Elevator Co.

Hawaiian  
Pacific  
Elevator Corp.

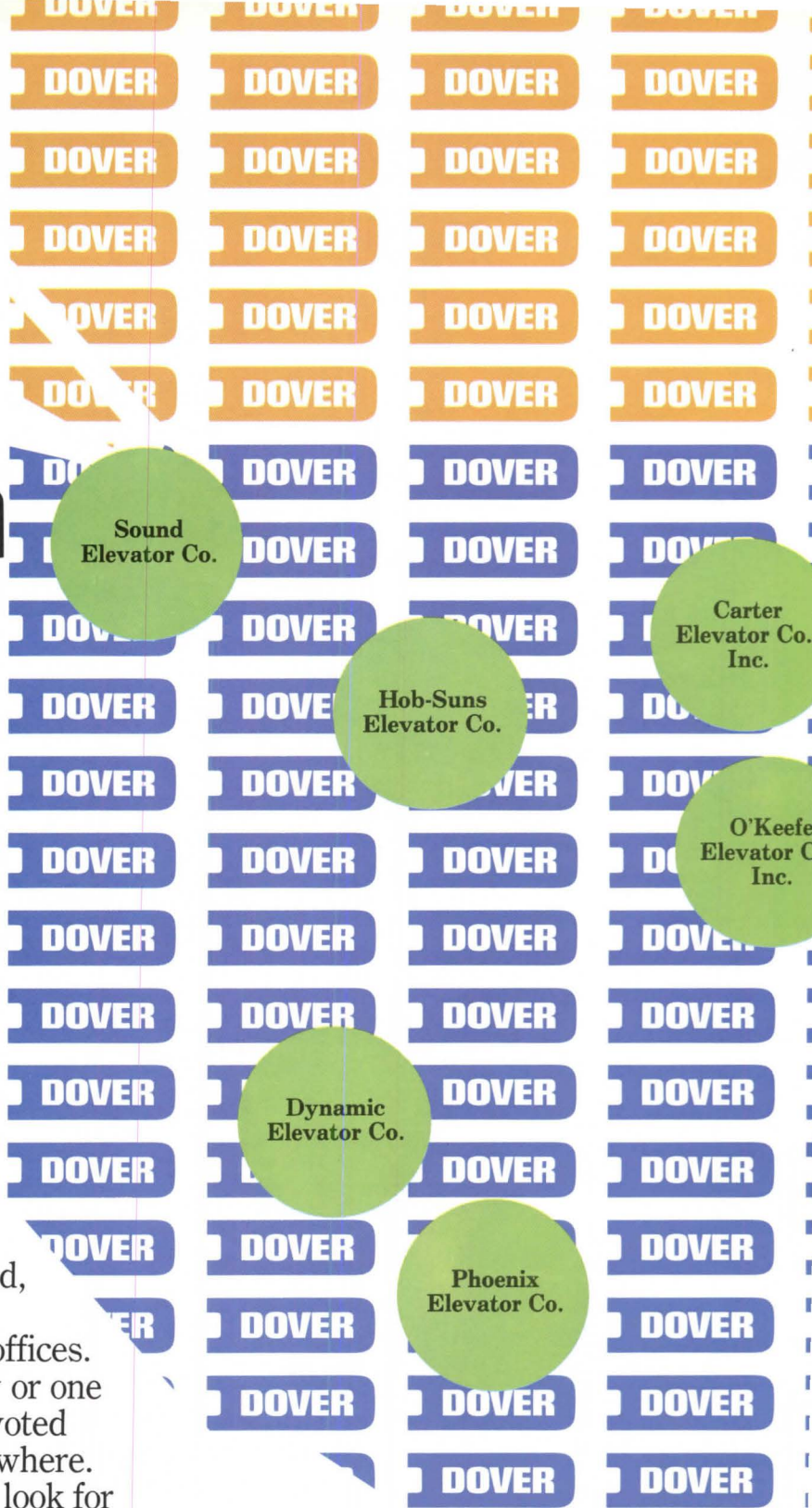



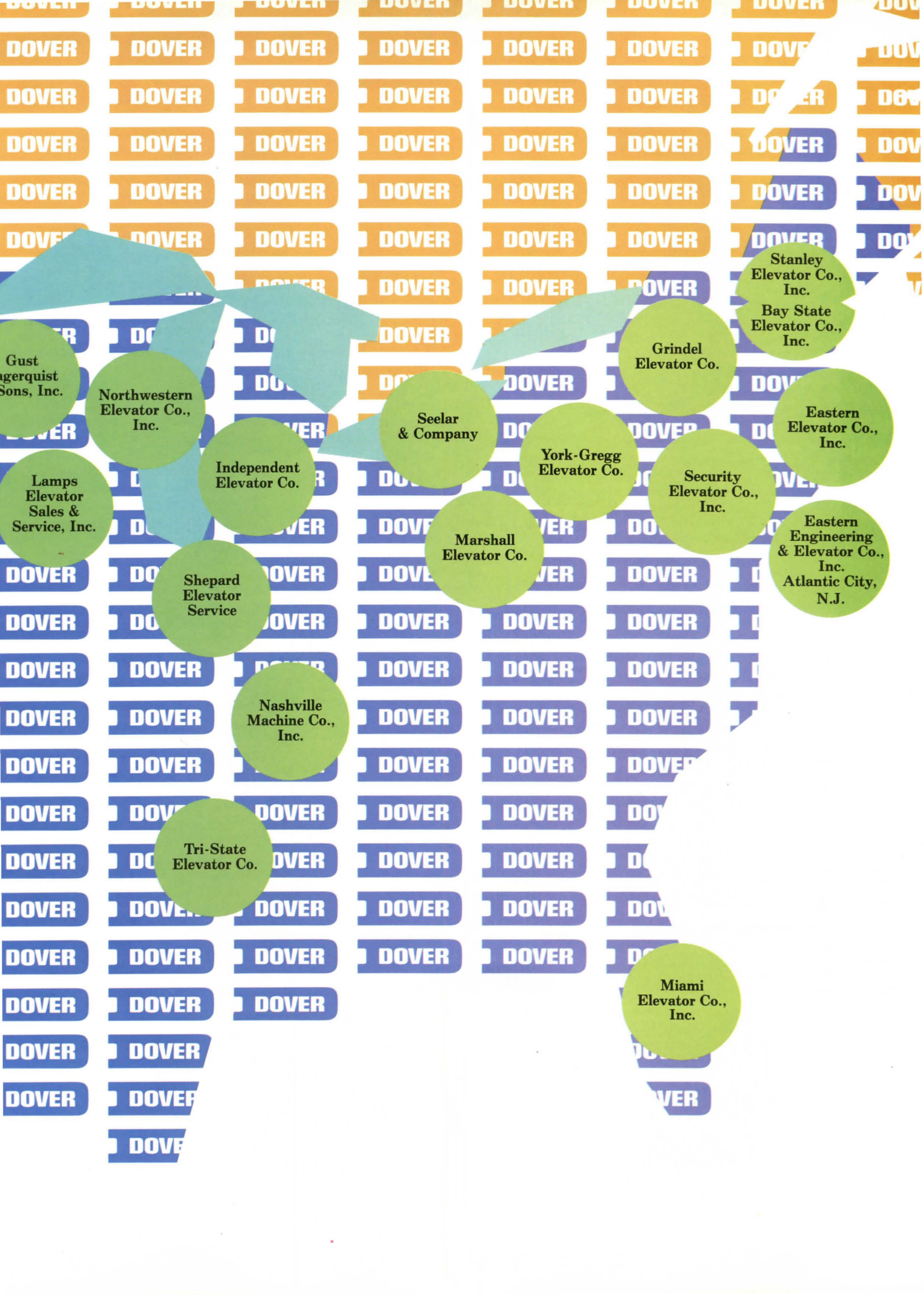

Gust  
agerquist  
Sons, Inc.

Northwestern  
Elevator Co.,  
Inc.

Lamps  
Elevator  
Sales &  
Service, Inc.

Independent  
Elevator Co.

Shepard  
Elevator  
Service

Nashville  
Machine Co.,  
Inc.

Tri-State  
Elevator Co.

Seelar  
& Company

Marshall  
Elevator Co.

York-Gregg  
Elevator Co.

Grindel  
Elevator Co.

Security  
Elevator Co.,  
Inc.

Stanley  
Elevator Co.,  
Inc.  
Bay State  
Elevator Co.,  
Inc.

Eastern  
Elevator Co.,  
Inc.

Eastern  
Engineering  
& Elevator Co.,  
Inc.  
Atlantic City,  
N.J.

Miami  
Elevator Co.,  
Inc.

### **The Institute** from page 12

solving difficult lighting problems posed to him is legendary. A man of considerable vision, he also makes his vision work. . . . [His] interest is in light, rather than lights, and he approaches this interest with a complete commitment to quality."

Price was born into the lighting business. His father, William E. Price, founded in 1907 the Display Stage Co., manufacturer of theatrical lighting fixtures. Price established his own manufacturing firm, Edison Price, Inc., in 1953. In 1960, a lighting consulting service was added to the company, an activity discontinued in 1973.

Price has developed or refined several lighting devices and techniques that are now architectural standards. With Isaac Goodbar he developed the first low-brightness recessed ceiling lighting. He refined the incandescent downlight to precisely cover varied wall areas. He helped civilize track lighting by incorporating auxiliary parts into the track itself. Throughout his career, Price has strived to reduce the number of different parts required in lighting systems and to simplify assembly and maintenance. And for the most part, Edison Price fixtures are designed to produce their effects as unobtrusively as possible.

Price's work has especially contributed to the lighting of museums and galleries. With other consultants he worked on the lighting of the Yale Art Gallery, the Whitney Museum, Philip Johnson's wing of the Museum of Modern Art, the Kimbell Museum, the Walker Art Center and the National Gallery east wing.

Colin Rowe is recognized for his influence on the architecture of this country through his writing, teaching and lecturing.

"He has had a truly remarkable and distinguished teaching career working on the relationships between architecture, landscape architecture and urban design," said the jury. "Rowe is responsible for our current thinking about urban contextualism, for much of our understanding about the connection between modern architecture and classicism and for our search for conceptual clarity."

Rowe received a B. Arch. from the University of Liverpool and a M.A. in art history from the University of London, Warburg Institute. He also attended Yale's school of architecture in 1951-52. He taught at the University of Liverpool (1948-51), the University of Texas (1953-56), the University of Cambridge (1958-62) and currently teaches at Cornell.

His articles, which first appeared in *Architectural Review* in the '50s, related modern architecture to the architecture of the past at a time when no other author made the connection. In the '60s, Rowe wrote on cubism and modern architecture. In 1976 he authored *The Mathematics of*

*the Ideal Villa and Other Essays* and in 1978 wrote with Fred Koetter *Collage City*, which shifted discourse from the scale of the individual building to the whole city.

A former student of Rowe is Jaquelin T. Robertson, FAIA, dean of the University of Virginia school of architecture. Says Robertson, "Wherever he was, one always found the most provocative and current discussion about ideas and architecture and culture taken together. He was, in effect, a wandering guru who carried his own 'school' with him and engaged and provoked the very brightest people. His influence, of course, at Cornell is well known—the so-called New York Five being essentially his 'children'—and he has continued, through his writing and teaching and conversation to introduce a whole generation of young American architects to a literate, rich, complex, culturally related view of their profession."

### **Medalist: Kenneth Snelson, Sculptor of Aluminum, Steel**

Sculptor Kenneth Snelson will receive an AIA medal given to "artists and craftsmen whose work is related to architecture."

The aluminum and/or stainless steel with steel wire sculptures that he has created over more than three decades are "first and last organizations of forces in space," as he puts it. "Until a piece is put together the forces are not there. The forces are introduced as things are added, piece by piece. Finally, when the last cable is attached, the closed system of forces is complete," Snelson says.

He adds that his work has "something to do with the way in which the universe works, and it has something to do with the deeper meaning of mechanics." Snel-

son says he is trying to "understand how space really is construction," and to "find out about the esthetic properties of primordial space."

Snelson's interest in sculpture began when he was a child, when he "found an affinity for open structures" as he built model airplanes of balsa wood frames covered with Japanese rice paper.

As a student at the University of Oregon studying painting, he decided in the summer of 1948 to attend Black Mountain College in North Carolina, then a leading center for avant-garde art. Working in the company of Josef Albers, Willem DeKooning, John Cage, Merce Cunningham, Richard Lippold and Buckminster Fuller, FAIA, Snelson became interested in sculpture and "discontinuous compression."

He began with a number of movable small wire and wood sculptures. Soon he replaced the swivel points on which they moved with thread tension slings. Then he removed the weights and substituted additional threads, which restricted movement entirely. Out of this resulted the snail-like spiral or proportional growth principal on which Snelson now bases his work.

Some of Snelson's work reflects his studies of atomic structure. He, in fact, holds two patents on models of atomic form and is now at work on an exhibition on atomic structure for the Maryland Academy of Science. Snelson's work has been exhibited in the U.S. and Europe.

The jury commented: "Not only is the work superb sculpture, but it is also related to architecture in several ways: It is an interpretation of spatial organization, an exploration and documentation of the principles of structure, a demonstration of fine detailing and a magnificently appropriate complement for the enrichment of architectural space."

*News continued on page 23*

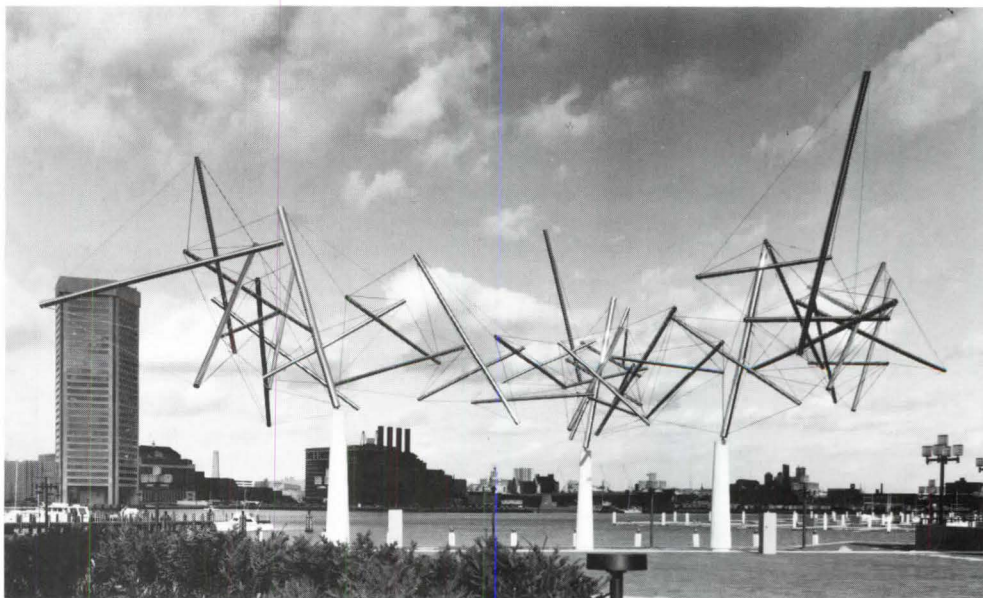

*A Kenneth Snelson sculpture at the Inner Harbor, Baltimore.*

How do  
you bring  
the sky down  
to earth?





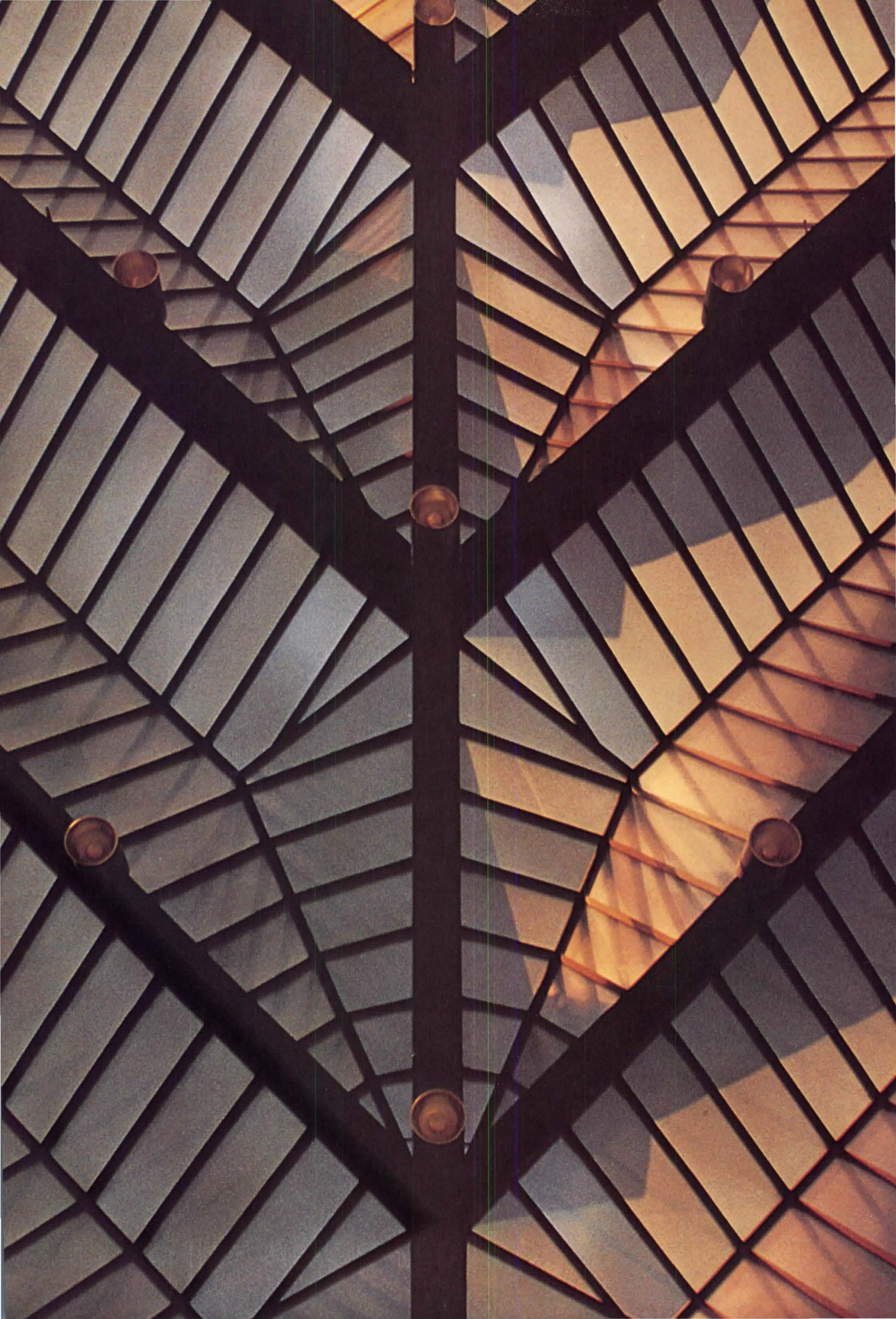



1

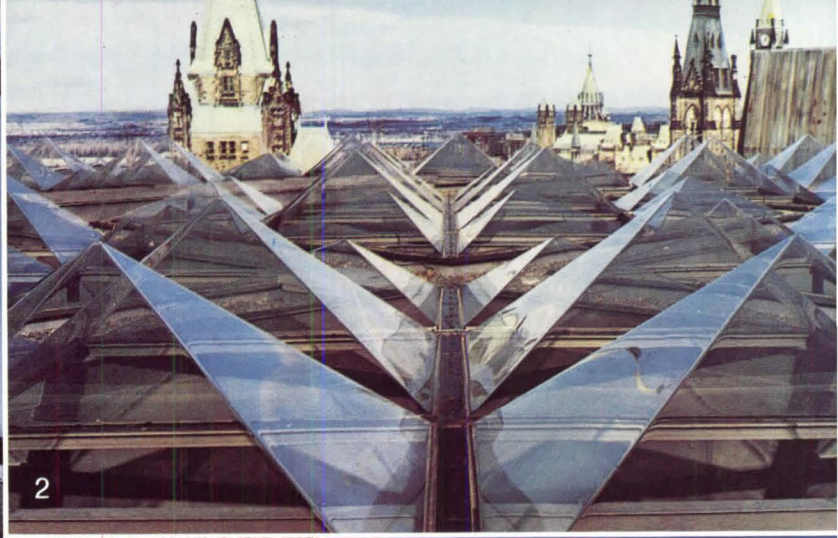

2



3

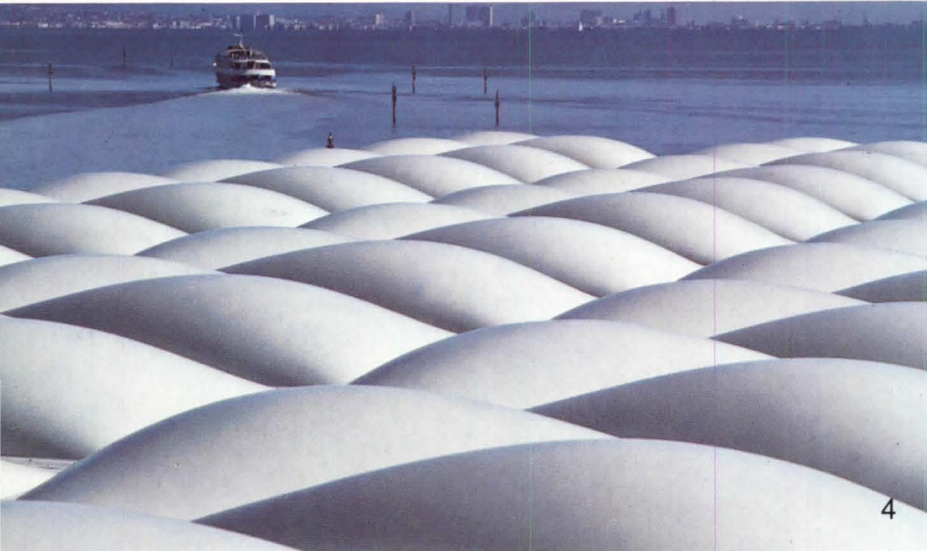

4



5

**SOLAR CONTROL DATA**

Color Name	Total Solar Energy Transmittance	Light Transmittance	Shading Coefficient Double-Glazed*
Colorless	90%	92%	0.89
Bronze 2370	20%	10%	0.30
Bronze 2412	35%	27%	0.43
Bronze 2404	56%	49%	0.62
Bronze 2539	62%	61%	0.68
Bronze 2540	75%	75%	0.79
Gray 2538	27%	16%	0.36
Gray 2537	41%	33%	0.49
Gray 2094	55%	45%	0.61
Gray 2514	62%	59%	0.68
Gray 2515	74%	76%	0.78
White Translucent 2447 1/4" Thick	45%	36%	0.44
White Translucent 7328 1/4" Thick	21%	17%	0.20

\*Colored Plexiglas outside, 1/4" air space and colorless Plexiglas inside. Large area enclosures of acrylic, a combustible light transmitting thermoplastic, are not provided for in building code regulations because they do not conform to area limitation and separation requirements. Therefore, they require special permits based on analysis of all relevant fire safety considerations. One important relevant consideration is the use of automatic sprinkler systems which were used in all of the installations shown in this brochure except for the bus shelter.

1 Transit Mall Bus Shelter, Portland, Oregon, Architect: Skidmore, Owings & Merrill, Portland, Oregon. 2 Bank of Canada, Ottawa, Ontario, Architect: Marani, Rounthwaite and Dick/Arthur Erickson, Toronto, Canada. 3 Wright State University Library, Dayton, Ohio, Architect: Don M. H. and Associates, Cleveland, Ohio. 4 Larkspur Ferry Terminal, Larkspur, California, Architect: Baccia/de Brer/Heglund, San Francisco, Calif. 5 Visitors Center Development, Independence National Historical Park, Philadelphia, Penna., Architect: Cambridge Seven Associates, Inc. Cambridge, Mass.

**FOR YOUR FREE SAMPLE CHIPS AND THE LATEST INFORMATION ON PLEXIGLAS FOR SKYLIGHTS, CIRCLE READER'S RESPONSE CARD #300.**

**Or, write to:  
Rohm and Haas Inquiry Response Center  
LCS, P.O. Box 5008  
Clifton, New Jersey 07015.**

the trademark  
**PLEXIGLAS**

the company  
**ROHM AND HAAS**  
PHILADELPHIA, PA. 19105

Plexiglas acrylic plastic is a combustible thermoplastic. Observe fire precautions appropriate for comparable forms of wood. For building uses, check code approvals. Impact resistance a factor of thickness. Avoid exposure to heat or aromatic solvents. Clean with soap and water. Avoid abrasives.

## Medalists: Paul Goldberger And Nikolaus Pevsner

New York Times architecture critic Paul Goldberger and historian Sir Nikolaus Pevsner will receive AIA medals awarded to "illustrators and recorders of architectural accomplishments."

Goldberger has written widely for magazines and newspapers and has authored architectural books over the past decade. While studying art history at Yale University, he worked for the *Wall Street Journal* and contributed articles to the *New York Times*. He joined the staff of the *Times* Sunday magazine in 1972 and succeeded Ada Louise Huxtable, Hon. AIA, as *Times* architectural critic the next year. The *Times* now publishes two or three Goldberger articles weekly on current works of architecture, urban planning, historic preservation and general design issues, as well as features in the Sunday magazine and book review sections.

Goldberger is the author of *The City Observed—New York: An Architectural Guide to Manhattan* (1979). He has written major essays for volumes in the *Global Architecture* series on the works of Richard Meier, FAIA, Venturi & Rauch and John Portman, FAIA, and is author of the major text essay in *Architectural Vision*, a book on the work of Hugh Ferriss (1980). He is currently writing a visual history of the skyscraper to be published this year. Goldberger has also been published in *Art in America*, *Art News*, *The New York Review of Books* and *Esquire* and has lectured widely on architecture and design issues.

"As an architectural journalist, Goldberger communicates current issues in architecture through the mass media, while remaining a highly respected critic by the profession," the jury commented. "Today when architecture is oftentimes confusingly diverse, and arguing about it has become as important as doing it, Goldberger is remarkable for his ability to be broadly based and not stylistically inclined."

The nomination of Pevsner is based on "over one-half century of research and writing on architecture, embodied in some 20 publications, including the 46-volume *Buildings of England*, authored by himself and others under his direction. In particular his *Outline of European Architecture* has established the very foundation of architectural understanding for more than one generation of Americans."

Pevsner was born in 1902 and educated at St. Thomas School in Leipzig, Germany. In 1924 he received a Ph.D. in the history of art and architecture and was successively connected with the Uni-

versities of Leipzig, Munich, Berlin and Frankfurt. From 1949 to 1955 he was Slade professor of fine arts and a fellow of St. John's College, University of Cambridge, and from 1968-69 Slade professor of fine arts, University of Oxford. He is currently emeritus professor of the history of art at Birkbeck College, University of London.

Since its inception, Pevsner has edited the *Pelican History of Art and Architecture* volumes. His book on *Italian Painting From the End of the Renaissance to the End of the Baroque* is used as a standard text. Some of his other works are: *An Inquiry into Industrial Art in England*, *German Baroque Sculpture*, *High Victorian Design*, *Sources of Modern Art*, *Pioneers of Modern Design* (revised edition titled *Pioneers of the Modern Movement from William Morris to Walter Gropius*) and *Some Architectural Writers of the Nineteenth Century*. Many of his articles have been collected as *Studies in Art, Architecture and Design*. He is also coauthor of the *Penguin Dictionary of Architecture*.

"Pevsner has surveyed and commented on virtually every building worth looking at in England," the jury commented. "These volumes represent a work of reference of a magnitude that no other scholar is ever likely to have the courage, tenacity or the need to attempt again. . . . His works are never mere catalogues, but rather are alive with his knowledge, opinion and passion."

## Medalists: Reynolds Metals And Smithsonian Associates

The winners of the 1981 AIA medals for "individuals or organizations responsible for a specific project related to architecture" are the Reynolds Metals Co. for its architectural awards program and Smithsonian Associates of the Smithsonian Institution.

The R.S. Reynolds Memorial Award, initiated in 1957 as a memorial to the company's founder, was one of the first major corporation-funded awards for architecture. Given annually for "distinguished architecture using aluminum," the award consists of a \$25,000 honorarium and an original piece of sculpture in aluminum.

During the past five years, the award has been presented to Shozo Uchii for the Treasury of the Minobusan Kuonji Temple; Norman Foster, Foster Associates, for the Sainsbury Centre for Visual Arts and for the Willis, Faber & Dumas building; Johnson/Burgee & S.I. Morris Associates for Pennzoil Place; Richard Meier for the Bronx Development Center, and Gustav Peichl for the ORF studio.

The jury on Institute honors for 1981 said of the program, "It has accomplished its original purpose of encouraging architectural excellence and has been an encouragement to others in the establishment of quality awards programs."

In 1961 the company established a second award, for architectural students. The \$2,500 prize is awarded annually for the best original architectural design in which creative use of aluminum is an important factor. Another \$2,500 goes to the winner's school. Both awards programs are administered by AIA.

The Smithsonian Associates, Washington, D.C., is recognized for its public awareness program—the tours, classes and symposia on architecture and related fields conducted by the Resident Associate program—and for *Smithsonian* magazine that features articles and book reviews on architecture, preservation, interior design and urban design.

The Resident Associate program was established 15 years ago. Recent offerings include symposia on the relationship of preservation and energy conservation and one entitled "Our Classical Heritage"; tours of Washington neighborhoods and houses; courses on the principles of architectural design and on the architecture of the American home.

*Smithsonian* was established in 1970. Articles have appeared in the magazine on New York City's World Trade Center, on underground architecture, Centre Pompidou in Paris, energy conservation in buildings, French preservationist Eugène Viollet-le-Duc, the Ecole des Beaux-Arts, preservation of cities, Marcel Breuer, FAIA, Philip Johnson, FAIA, Louis Kahn, Dr. William Thornton (designer of the U.S. Capitol), among others.

The jury commented, "The lecture program brings many of the finest architects, critics and architectural thinkers together to address a variety of topics before an informed nonprofessional audience." Of the magazine, the jury said, "By translating and illustrating architectural thinking to its two million readers, *Smithsonian* makes a substantial contribution to the public understanding of architecture at its best."

## Honorary Fellows Named

AIA has selected eight foreign architects as honorary fellows, a title reserved for architects of "esteemed character and distinguished achievement" who are not U.S. citizens and who do not practice in this country.

The eight, who will be invested at AIA's 1981 convention in Minneapolis, are:

- Elissa Makiniemi Aalto, who is ac-

*continued on page 26*

# THE RIGHT GLASS CAN HIDE, HEAT, DRAMATIZE

The right glass.

More than ever, PPG glass is an indispensable tool for architects who wed energy efficiency to aesthetic power.

And one strength these three diverse buildings share—besides recognition of their design excellence by the AIA—is the choice of PPG glass to bring the architects' visions to life.

Look, for example, at the imaginative use of PPG's high-efficiency reflective Solarban® 550-8 (2) glass in the handsome, five-stepped international headquarters of Gelco Corporation outside Minneapolis.

Combined with an ingenious heat recovery system, the insulating power of Solarban glass helps minimize heat loss—and gain— even in the extremes of Minnesota's climate. It's also the right glass to help the building meld with and mirror the peaceful, wooded lakefront landscape.

In warmer Charlotte, North Carolina, "solar belts" using alternating panels of aluminum and PPG clear glass gird Equitable Life's clean-cut regional headquarters. "A slick, brilliant use of glass in a simple but innovatively planned building," said the AIA jury.

The panels combine with a low-velocity fan system to capture and channel hot or cool air to where it's needed most, summer or winter. So energy costs are held down dramatically.

And even in the forward-looking architectural environment of Columbus, Indiana, the high drama created by PPG's reflective Solarco Bronze glass helps set Bell of Indiana's switching station apart.

The original building is hidden behind a handsome structural silicone curtain wall system. And the new addition sparkles with a combination of opaque and transparent

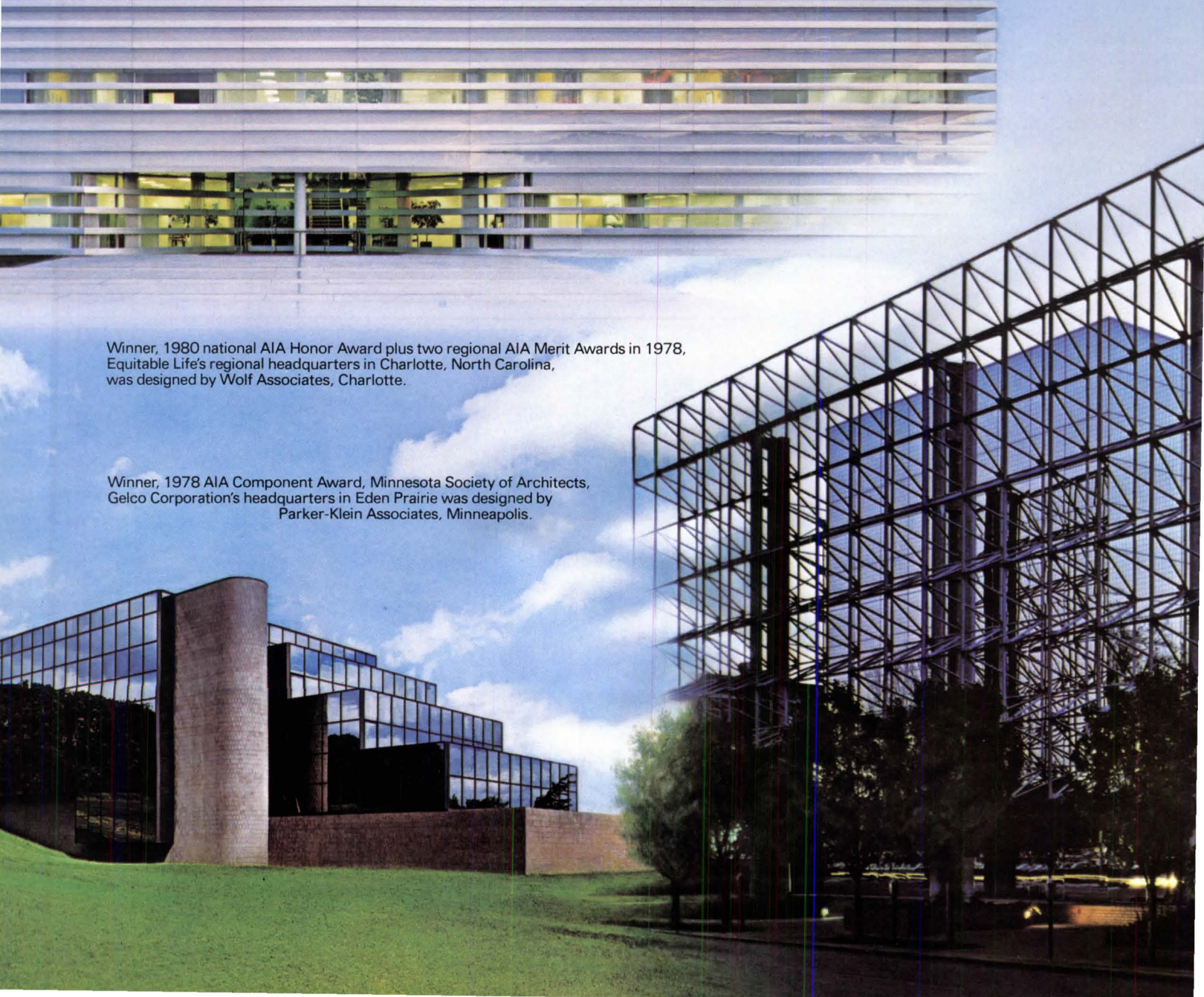

Winner, 1980 national AIA Honor Award plus two regional AIA Merit Awards in 1978, Equitable Life's regional headquarters in Charlotte, North Carolina, was designed by Wolf Associates, Charlotte.

Winner, 1978 AIA Component Award, Minnesota Society of Architects, Gelco Corporation's headquarters in Eden Prairie was designed by Parker-Klein Associates, Minneapolis.



# AND WIN.

olarcool glass that helps redistribute heat from the switching equipment with maximum efficiency.

PPG makes just the right glass to bring out the best in your new designs, too. All you need to prove is a look at Sweet's 8.26/Pp.

Then write to PPG when it's time to choose your glass. We can't promise you'll win awards. But we can guarantee you a broad spectrum of intelligent, beautiful choices.

And that one of them will be the right glass.

PPG Industries, Inc.,  
One Gateway Center,  
Pittsburgh, PA 15222.

PPG: a Concern  
for the Future



*Circle 8 on information card*

Winner, AIA Honor Award in 1980,  
Bell of Indiana's Columbus Switching Station  
was designed by Caudill, Rowlett, Scott  
of Houston, Texas.



# MULTIPLE-CHOICE QUESTION:

- Can you
- (a) build an attractive, functional corporate center,
  - (b) boost urban renewal, and
  - (c) still cut costs?

# FIRST-CHOICE ANSWER:

Yes, with reinforced concrete. And energy savings are part of the bargain.

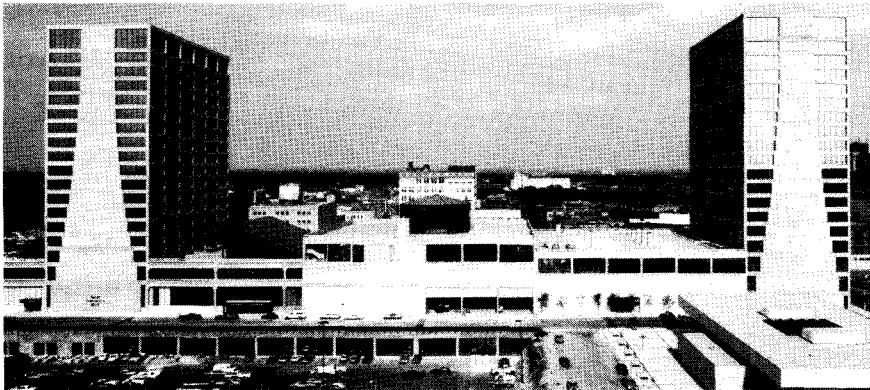

Tandy Center, in downtown Fort Worth, Texas centralizes under one roof the corporate offices of the Tandy Corp., manufacturer and retailer of consumer electronic products (Radio Shack stores). It also expresses a commitment to the community, providing a stimulus for urban renewal, without the use of public funds.

Reinforced concrete's versatility made the project feasible, with the attendant benefits of low cost, fast construction, and energy savings.

Tandy Center has two 20-story office towers, two 4-story retail buildings and an underground link connecting all buildings and supporting the city street above it. These five structures are all site-cast conventionally reinforced concrete using Grade 60 steel, totalling more than one million square feet.

The project includes an ice rink with atrium and restaurants, retail shops, a major department store, a three-level parking garage.

People detouring from a free subway that serves a remote parking area enter the complex through an ice rink atrium with 85-ft. tall sloped ceiling. Exiting the ice rink, visitors encounter another five-level atrium, with free-standing open elevators. The focus of this atrium is a latticed concrete dome, filtering natural light to the bottom level.

All buildings were framed with pan joist construction, to give a uniform structural depth hence making possible a simpler mechanical system. Repetitive framing

increased the economy associated with form reuse while increasing construction efficiency.

Exterior shear walls on the East and West faces of the office towers provide lateral load resistance and form a sun shield to help cut heat gain and reduce air conditioning costs.

The North and South faces of the office towers were framed with deep spandrels. These deep beams diminish the exterior glass surface to further reduce energy consumption. And the beams, coupled with the exterior columns, provide the required lateral resistance.

The exterior shear walls, columns and spandrels, and the interior core walls were all formed with textured fin form liners for an excellent finish without architectural treatment or painting.

Thus reinforced concrete gave a simple, economical answer to complex design problems. And the use of local labor gave an impetus to the local economy and a sense of participation to the local building trades involved in the project—both matters of special pride to the owner.

Ask for Bulletin No. 18

Architect: **Growald Architects, Inc., Fort Worth, Texas.**

Structural Engineer: **Mullen & Powell, Dallas, Texas.**

Contractor: **Henry C. Beck Company, Dallas, Texas.**

Owner: **Tandy Corporation, Fort Worth, Texas.**

**CONCRETE REINFORCING STEEL INSTITUTE**   
 180 North LaSalle Street, Room 2111  
 Chicago, Illinois 60601  
 (312) 372-5059

**THE ANSWER'S IN REINFORCED CONCRETE.**

For information on Professional Membership Program, write to Vice President/Marketing & Promotion

## The Institute from page 23

claimed for numerous collaborations with her late husband, Alvar Aalto. A native of Finland, Mrs. Aalto received a degree in architecture from the University of Helsinki. She currently administrates a 30-employee firm, dedicated to completing projects initiated by her husband, and conducts symposia worldwide on Mr. Aalto's architectural contributions.

- Jerzy Buszkiewicz, assistant professor at the Polytechnic Institute in Poznan, Poland, who has received international recognition as an architect and town planner.
- Hans Heyerdahl Hallen of Durban, South Africa, who is known for his work in the 1960s in lowrise, high density housing and more recently his work in community planning.
- David H. Hambleton, president of the Royal Architectural Institute of Canada and a principal partner of Wagg & Hambleton, Victoria, British Columbia.
- Hans Hollein, Vienna educator, artist and architect, known for his innovative approach to architecture that combines design, art and social commitment. He has won the R. S. Reynolds Memorial Award for the Retti candle shop in Vienna and the Austrian State Award for Environmental Design. He is currently director of the Institute of Design of Vienna.
- Kisho Kurokawa of Japan, an advocate of metabolic architecture, exemplified in his Sony Tower, Osaka, and the pavilions at Expo '70. Recently Kurokawa has developed the concept of "en" or in-between space in his designs, an idea that appears in the Fukuoka Bank, the National Ethnology Museum, Osaka, and the Waki-Cho City Hall.
- Serapio Pérez Loza, president of the Federation of Colleges of Architects of the Mexican Republic and of the College of Architects of the State of Jalisco.
- Eberhard H. Zeidler of Toronto, known for his large-scale and innovative building designs, such as Toronto's Ontario Place and Eaton Centre. He is a principal of Zeidler Roberts Partnership, a high-tech design firm.

## A Report on Grassroots

Responses to questionnaires given to attendees of Grassroots last month indicate strong approval to having the program in Washington, D.C. Of the 165 returned questionnaires, 127 indicated that the Washington site was "excellent" and 32 answered "above average." Nine called Washington an "average" site and none of the respondents rated it as "unsatisfactory."

To the question "Would you like the Grassroots program to be repeated in Washington each year?" 100 said yes, 47 said no. *News continued on page 31*

# Total Performance



## Sunglas® Reflective. Less heat. More daylight. Low cost.

Sunglas® Reflective by Ford blocks up to 65% of the sun's heat, while letting in over 40% more natural daylight than the closest competitor, at a cost that's surprisingly low.

The next time you specify reflective glass, specify the total performance of Sunglas® Reflective.

For more information call:  
1-800-521-6346.



GLASS DIVISION

Circle 10 on information card

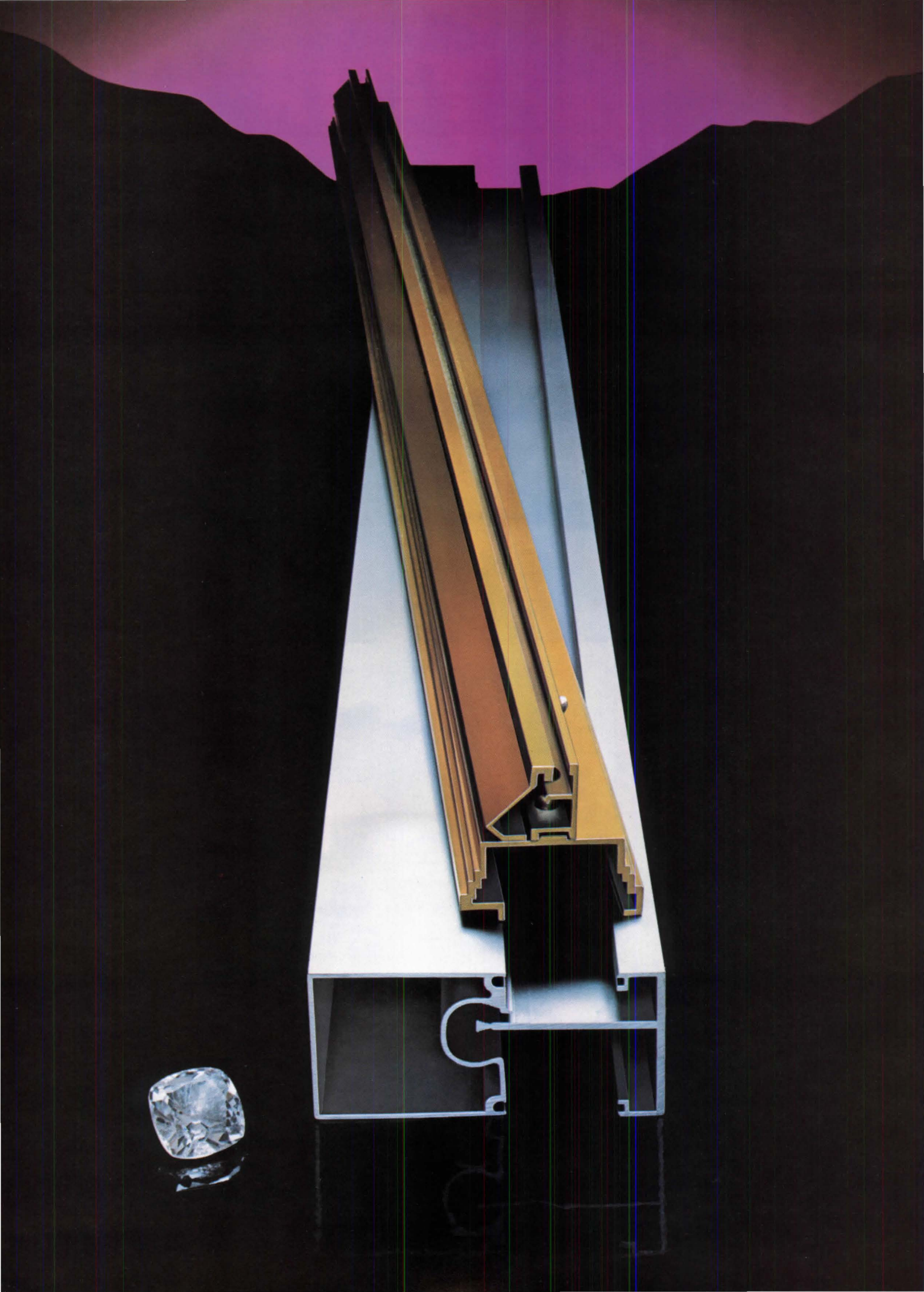

In 1981, the Kawneer Company begins its second 75 years of providing quality architectural aluminum products for the buildings of America and the world.

From the early brass moldings which helped change the face of Main Street, U.S.A., to the efficiently soaring thermal aluminum shafts glistening in the remote corners of the world, Kawneer entrances, windows, and wall systems, as well as Kawneer products for safety and security, have become the benchmark of construction integrity and timely innovation.

And, it is our commitment to our customers that these elements are to remain unchanged for the next 75 years.

The logo for Kawneer, featuring a stylized 'K' composed of vertical bars of varying heights, followed by the word 'Kawneer' in a bold, sans-serif font.

# SEAL UP PENETRATIONS IN HIGH RISE FIRES!

## THERMAFIBER® Safing Insulation

effectively cuts off fire at utility cut-outs in multi-storied buildings—keeps flames from spreading floor to floor.

A recent 2½-hour fire test employing THERMAFIBER Safing Insulation dramatically proved the remarkable capabilities of this unique fire-stopping material. THERMAFIBER Safing Insulation

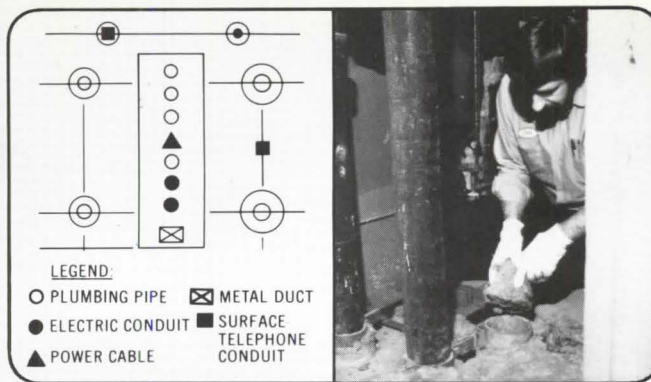

was used to seal openings of various sizes. These openings provided access for steel pipe, copper pipe, steel conduit, metal air ducts and power transmission cables run through a fire-rated floor.

■ For convincing test results, fire containment ratings and other specifics, call your U.S.G. Representative. Or write to us at 101 South Wacker Drive, Chicago, Illinois 60606, Dept.

**UNITED STATES GYPSUM**  
BUILDING AMERICA

Circle 15 on information card

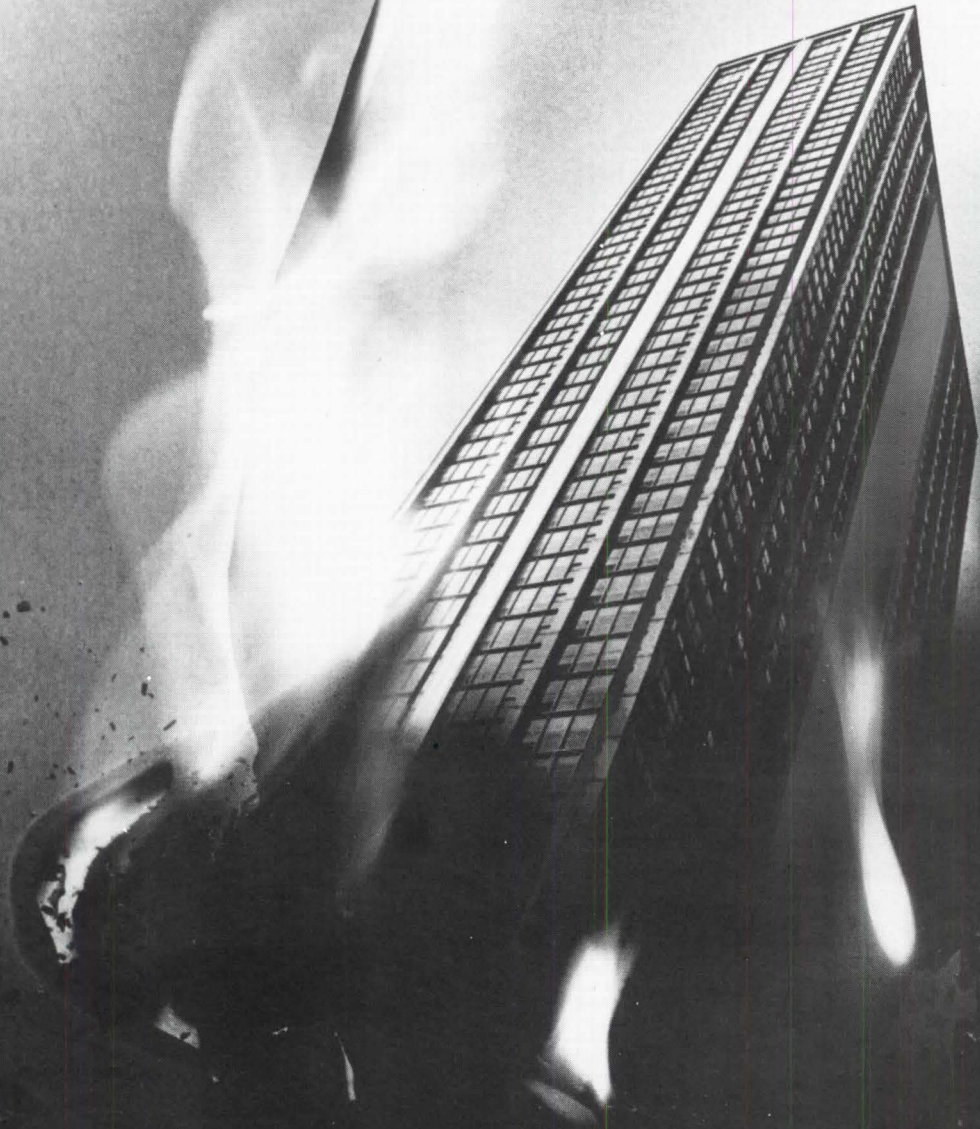

# Hotel Blazes Fix New Attention On Firesafety, Building Codes

The recent series of tragic hotel fires has focused the nation's attention on fire-safety and on building codes and their enforcement. A total of 118 lives were lost in less than three months in blazes at the MGM Grand and Hilton hotels in Las Vegas and at the Stouffer's Inn in Harrison, N.Y.

The MGM Grand fire bore out recent studies that show that suffocation or poisoning from smoke released by burning materials kills an estimated three-fourths of the people who die in burning highrises. Fumes emanate from burning plastics used to coat electrical wiring and from plastic furniture, fiberboard tiling and carpeting. Ironically, some fire-retardant materials compound the smoke problem because plastic produces carbon monoxide, a particularly deadly gas, faster than most other materials do. Smoke and gases then race along the plenums, ducts and elevator shafts that honeycomb every highrise.

In the MGM Grand fire, 60 of the 84 victims probably died from the rapid spread of smoke and fumes, according to a preliminary report by a team of federal, local and private investigators. A duct above the first floor ceiling apparently began drawing in and widely distributing dense black smoke, carbon monoxide and other plastic-fueled toxins containing cyanide after the fire broke out in an overheated electrical box in a first floor ceiling. Blowers that continued to run drew smoke into hotel tower rooms unimpeded by disabled fire emergency dampers that were supposed to close smoke-filled ducts, according to officials. Smoke also traveled up through "seismic joints" in the tower designed to minimize the effects of earthquakes, investigators found. This happened when metal expansion bellows, not fire resistant, were consumed.

As investigators probed this and the other two recent hotel fires—both attributed to arson—"almost every city has begun to take a worried look at its highrise fire codes," according to Ron Coleman, the fire chief of San Clemente, Calif. In many cases, building code officials are getting heat, caught between developers and politicians on the one hand and what Dallas official Tom Jones considers "adolescent" reaction to fires. Says Jones, "It is like a guy yelling 'fire!' in a crowded theater. If you start that up enough, you'll have all your highrise buildings abandoned. To suddenly change codes in such situations is design by crisis."

But firesafety groups strongly disagree and have made a case against one particular complex of buildings in Dallas. The Plaza of the Americas is a downtown grouping of two 25-story office towers and a 15-story hotel that opened late last year. It is alleged that the city traded off several crucial safety features for an inadequate sprinkler system and that the complex therefore violates the Dallas building code. City officials and managers of the project contend that the sprinklers as installed, plus other protections, are adequate and that the buildings comply with the code, which allows equivalents to full sprinkler systems. Critics point out, however, that the Dallas code is unspecific about what constitutes equivalents to full sprinkler protection; in their opinion the substitutes are inadequate fire protection.

In some metropolitan areas, comprehensive building codes have resulted in developers moving their planned highrises to suburbs where fire standards are less demanding and where, ironically, fire-fighting equipment and firefighters are less sophisticated. It has been suggested that if the Stouffer's Inn conference center in Harrison, N.Y., had been built on the other side of the highway in White Plains, which requires a full sprinkler system, most of the 26 victims would have survived the blaze last December.

Nationwide there are an estimated 18,000 separate state, county and local fire-safety codes, and they create a fragmented, sometimes contradictory pattern of regulation. Although many localities have strengthened codes in recent years, practically none has enacted "grandfather clauses" which apply the more demanding regulations to buildings that existed before the code.

New York City passed one of the toughest U.S. fire codes—Local Law Five—in 1973. Retroactively covering all of the city's office buildings taller than 100 feet, it requires fire walls to be built every 7,500 square feet. Building owners who elect not to install sprinklers in existing buildings must provide a package of wall dividers and pressurized stairwells that keep smoke out. Builders fought the retrofitting aspect in the courts, but the law was upheld, although the timetable for compliance was extended. Currently, city attorneys are taking to court almost 400 owners who are behind the phased timetable that requires sprinklers installed by December 1983 and fire walls and pres-

surized stairwells completed by 1988.

Fire officials continue to press for retroactivity despite resistance. Martin E. Grimes, vice president for public affairs of the National Fire Protection Association, says: "If a code says new buildings should be sprinklered, then it really is setting the safety standard for all people using all buildings in that city today. You wouldn't think of allowing an airline to carry passengers in a World War I Fokker trimotor."

Meanwhile, there is some support for a national fire prevention act. In a recent national advertisement, a life insurance company urged the public to "shout to your Senator, your Congressman, your President . . ." for a national code. A company spokesman concedes that a national code would take some authority away from states and cities, "but we aren't interested in politics. We are interested in saving lives." A spokesman for the Fire Marshals Association of North America, however, says enforcement by the federal government would be impractical. "It is a local and state problem," he says. "What you need is better enforcement on those levels."

One federal official, Gordon F. Vickery, head of the U.S. Fire Administration (a division of the Commerce Department with no enforcement authority), lays a lot of blame for highrise disasters on public apathy about firesafety, which he says allows hundreds of buildings throughout the U.S. to have the potential for fire of the MGM Grand. "Americans don't give a damn about fires," he says. But others see attitudes changing. "There is no question that these fires will have an enormous impact on the industry," says Edward Riley, president of the National Automatic Sprinkler and Fire Control Association. "But the building code process is slower. It will take five years before reaction to these fires works its way through the whole building code process." Riley foresees "hastily devised, amateuristic political solutions" in some cases, but feels that the long-term result will be better protection.

Building plans and materials are also being criticized, including the core design for highrises that concentrates elevators, stairways and utility shafts in one spot. Deficiencies of curtain walls and slab floors are being pointed out. For instance, aluminum and glass exterior walls are relatively ineffective in blocking fires from racing from floor to floor on building facades. And much of the glass used for highrise windows has little fire resistance and can withstand blazes for only a matter of minutes.

Curtain wall construction frequently leaves gaps of up to four inches between the panels and concrete floor slabs, an opening commonly filled with gypsum board or insulation that fire can easily

*continued on page 34*

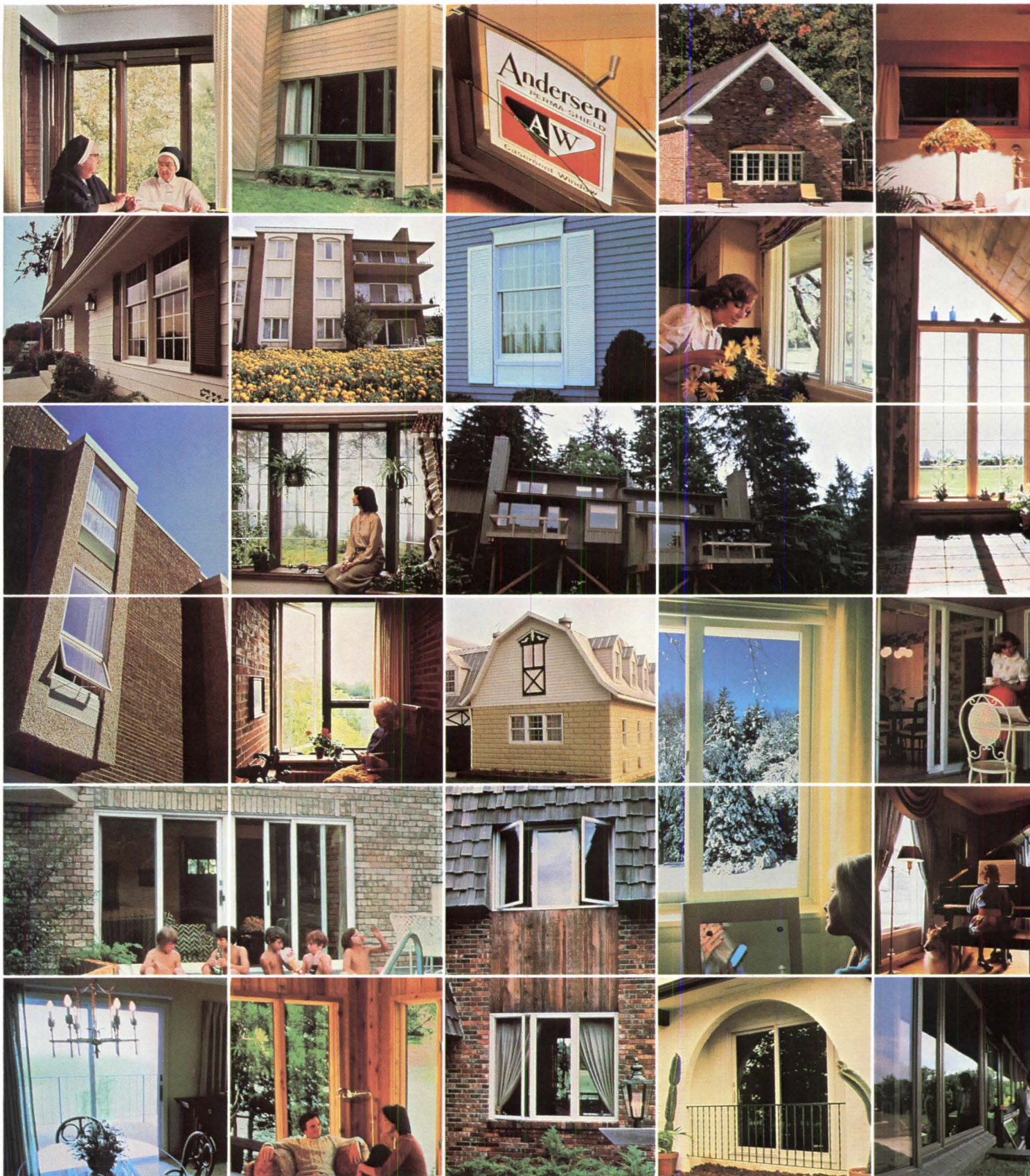

**Your imagination. Andersen's flexibility.  
A beautiful combination.**





Uncluttered commercial to feel-right-at-home residential. Traditional to contemporary. Carefree to careful.

Whatever mood you're of a mind to create, Andersen® Perma-Shield® windows and gliding doors can help bring it to life beautifully.

With a design versatility that comes from over 75 years of paying close attention to detail.

It shows in clean, classic lines.

In the snug-fitting design that's at least two times more weathertight than industry air-infiltration standards require.\* (Not to mention the use of double-pane insulating glass.)

And in Andersen low maintenance construction. A layer of long-lasting rigid vinyl over a solid wood core. To save repainting every few years.\*\*

Like to put Andersen Perma-Shield flexibility to work with your

next idea? Beautiful. Ask your dealer or distributor to tell you more. For details, see Sweet's File 8.16/An or write us. Andersen Corp., Box 12, Bayport, MN 55003.

\*NWMA I.S. 2-73 & I.S. 3-70. \*\*Low-maintenance features vary by product. 81106 Copyright © 1981 Andersen Corp., Bayport, MN.

The beautiful way to save fuel®

**Andersen® Windowalls®** 

**Practice from page 31**

penetrate to floors above. The metal-lined raceways for wiring imbedded in concrete slab floors are often placed in trenches so deep that little or no concrete protects the slab's underside. Raceways conduct heat in a blaze, spread the fire and sometimes cause the concrete floor to buckle.

**Architecture TV Series Funded**

The National Endowment for the Arts has announced a \$700,000 grant for a five-part television series on architecture and design. The grant, the largest the endowment has made for arts programming on television, requires a match of \$1.4 million from nonfederal sources.

WETA-TV, the Public Broadcasting Service in Washington, D.C., was selected from a field of 22 producers nationwide who submitted proposals. The series will be made in association with Guggenheim Productions.

Brian O'Doherty, director of the Endowment's media arts program, spoke of the series as "a grand experiment . . . the first step to bring a major series in the non-performing arts to broadcast audiences."

WETA and film maker Charles Guggenheim have collaborated before on endowment programming. "A Place to Be: The Construction of the East Building of the National Gallery of Art—1968-78" won critical and popular acclaim.

Host for the series will be Spiro Kostof,

architectural history professor at the University of California, Berkeley. A board of advisers has been assembled for the project, including Stanford Anderson, architectural historian; David Billington, engineering historian; Lois Craig, specialist on public buildings; Everett Fly, landscape architect; Frieda Garcia, director of the Harriet Tubman House in Boston; Dolores Hayden, historian of familial and feminist issues in architecture and design; J. B. Jackson, pioneer in landscape studies; Kevin Lynch, writer on urban design; Charles Moore, FAIA; Rai Okamoto, urban designer, and Sam Bass Warner, urban historian.

**Resort Competition Announced**

AIA Research Corporation and Caltenco Colorado, Inc., have announced a two-stage design competition for a major resort community to be built in Steamboat Springs, Colo. The 30.6-acre site, called Eagle Ridge, is situated at the base of Mt. Werner, a ski area.

Five design issues will be emphasized: esthetics, function-livability, energy consciousness, technology and cost effectiveness. Hotel facilities, retail, commercial and office buildings and residential and luxury condominiums are to be included. Total construction cost is estimated at \$110 million. The site ranges from a 35 percent slope to meadowland. A mountain stream flows diagonally through a major portion.

Five competition finalists will each receive \$20,000 and the chance to compete for a commission for the first phase of construction. Opened to licensed architects, the registration deadline is April 28, with entries due July 15. For further information, contact Mike Meinhardt, AIA, Foster & Meier Architects, Inc., 3603 Lemmon Ave., Dallas, Tex. 75219.

**A Case of Indoor Pollution**

Indoor air pollution has struck again. Late last year, employees of the National Broadcasting Co. in New York City complained of headaches, hives, scratchy throats or drowsiness. NBC called in seven experts, including dermatologists and other doctors, who concluded that the source of irritation was the office space that the network had just remodeled in midtown Manhattan.

In opinions that echo those of UCLA psychologist George Rand (see Oct. '79, p. 38), the consultants blamed several factors in the office environment, including the sealant used to plug airconditioner leaks and glass fiber particles shaken loose from the ceiling during remodeling. Efforts to "tighten" the building to conserve energy were apparently worsening

*continued on page 37*

# Granite.

The beauty touch that needs no touching up.

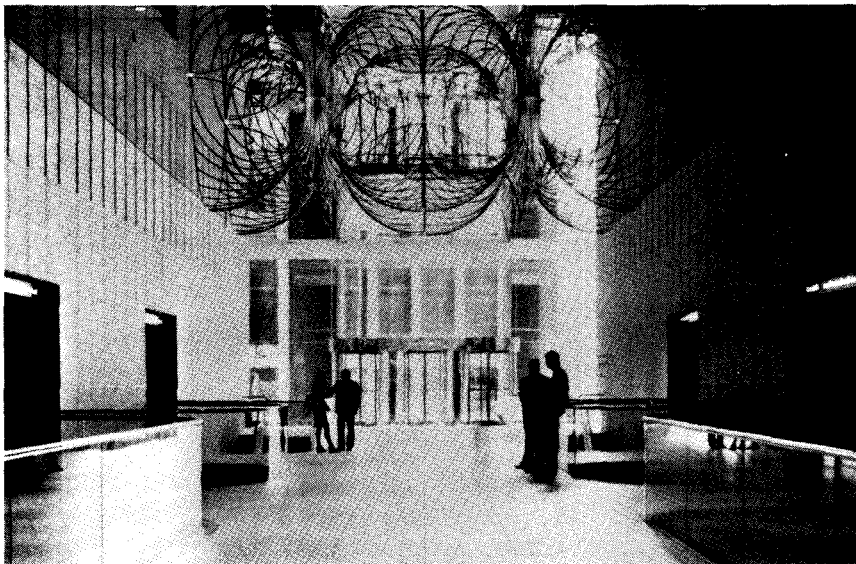

First International Building, Dallas, Texas  
Architect: Harwood K. Smith and H.O.K., Dallas, Texas  
Photo courtesy Form & Function Magazine.

Maintenance-free core walls stay as beautiful in high traffic areas as the day they go up. A beautiful way to accent, to add texture, to maintain value. Choose from twenty granite colors, seven finishes. All for the beauty touch that needs no touching up.

For more information, and a packet of full color literature illustrating Cold Spring Granite products in use, call toll free 800-328-7038. In Minnesota call (612) 685-3621, or write to the address below.

**Cold Spring Granite Company,**  
Dept. AIA-3  
202 South 3rd Avenue,  
Cold Spring, MN 56320



Circle 12 on information card

# THE COLORS YOUR DESIGNER'S EYE SEES... WILSONART CAN DELIVER.

In 1980, Wilsonart traveled the country conducting interviews with professional designers and specifiers. We wanted to know exactly what solid colors your designer's eye required.

You talked. We listened.

You told us you disliked having to "settle for" when making subtle decisions between precise and almost-precise color. You told us about a need for cooler greys. Stronger deep blues and greens. You asked for dusty shades to coordinate with contemporary high fashion statements.

And now we're responding to your special needs with 64 solid colors in The Fine Art of Wilsonart. It's a superb line that includes a freshly edited Ltd. Edition II collection of 28 colors only you, the professional, can recognize and specify expertly.

Ask your Wilsonart rep to show you the 1981 Wilsonart solid colors. Or write, Wilsonart, 600 General Bruce Drive, Temple, Texas 76501 for your 1981 solid color brochures.

**WILSONART**  
WILSONART BRAND DECORATIVE LAMINATE

Copyright © 1981 Ralph Wilson Plastics, Co.,  
600 General Bruce Drive, Temple, Texas 76501  
Manufacturers of Wilsonart Brand Decorative  
Laminates, Chem-Surf, Tuf-Surf, Dor-Surf,  
Metallics and Contact Adhesives.



These are some of the 64 solid colors available in the Wilsonart Designer line for 1981.

All colors and patterns are printed reproductions only.  
Please request actual sample for absolute color fidelity.

Circle 13 on information card

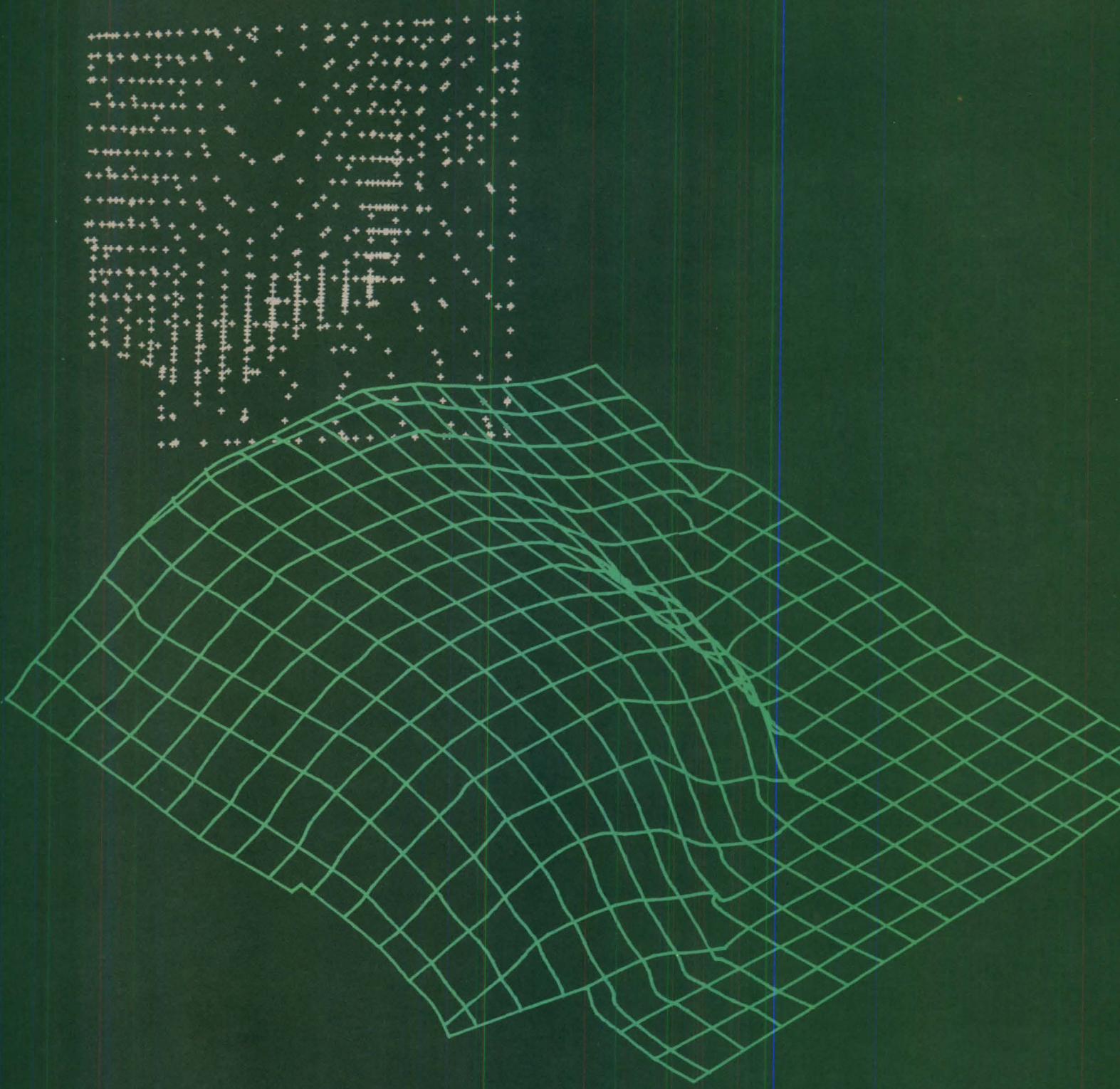

## EAGLERIDGE

**LOCATION:** Steamboat Springs, Colorado—A 30.6 acre parcel of land; mixed use: housing, hotel and commercial space. Estimated construction cost 110 million dollars.

## ARCHITECTURAL DESIGN COMPETITION

**TYPE OF COMPETITION:** An open, two stage design competition, to be actually constructed.

**ELIGIBILITY:** Open to any Architect, licensed in the United States.

**SPONSORED BY:** Caltencco Colorado, Inc.

**AWARDS:** First Stage, Five finalists to receive \$20,000 each. The Final Stage winner to receive commission for Phase I construction.

**SCHEDULE:** Deadline for registrations, April 28, 1981. Programs mailed, May 1. Deadline for First Stage Entries, July 15. Begin Second Stage, August 7. Deadline for Final Stage entries October 15, 1981.

### PROFESSIONAL ADVISER:

• Bill N. Lacy, FAIA.

### JURY MEMBERS:

- Moshe Safdie
- M. Paul Friedberg
- Charles W. Moore
- Ralph L. Knowles
- Gordon C. Gunn, sponsor
- Stephen A. Gunn, sponsor

### ADDITIONAL INFORMATION:

Mike Meinhardt, AIA  
Foster & Meier Arch., Inc.  
3603 Lemmon Avenue  
Dallas, Texas 75219  
Phone (214) 528-0070  
• See related news item this issue.

### Practice from page 34

the situation by trapping the pollutants inside. Building engineers went to work eliminating the apparent causes and in subsequent weeks the complaints dwindled.

But one of NBC's consultants put the problem in a larger context. Dr. Alfred told the *Wall Street Journal* that damage from pollutants may be slow and remain hidden for years. "But it would be the same as if we put wax on bread and ate it like peanut butter. The chemical's in our bloodstream either way."

### Office Occupancy Rate Drops

Office space occupancy dropped in most of the U.S. during the second half of 1980, according to a survey by the Building Owners and Managers Association International.

The opening of new office space, combined with slower than expected leasing activity, caused a drop in the overall rate of occupancy of over one and a half percentage points, from 94.32 percent in May to 92.58 percent in October. Only the Midwest, North and South showed gains in competitive occupancy. Certain cities such as New York and Washington, D.C., were unaffected by national trends. The survey covers 85 major cities.

### Environment, Health Hazards Found in Solar Technologies

Although far safer than fossil fuels and nuclear energy, solar energy technologies present some potentially adverse environmental and health effects, suggests a report by the Washington, D.C., based organization, Citizens' Energy Project. "When all the potential hazards are examined, it should be obvious that many of the health and environmental impacts can be trivial—effectively nonproblems if they are recognized and ameliorated," says the report. Yet these problems "must be faced and dealt with if solar's credibility is to survive."

The report contends that even passive solar energy, which it calls the least environmentally harmful of all the solar technologies, has some drawbacks. One concern is the degradation of interior air quality resulting from poorly designed passive solar heating systems that don't incorporate air-to-air heat exchangers. Another potential is that air circulation passages in passively designed houses can allow fire to quickly spread.

The manufacture of active solar collectors for hot water and space heating or cooling may contribute to air pollution emissions from such things as aluminum

smelting. After installation, heavy active systems can adversely affect the structural safety of an older house. There are also potential water pollution problems associated with the flushing of collector fluids, especially ethylene glycol.

Extensive open-pit mining is necessary to secure silicon to manufacture photovoltaics, the report continues. Workers inhaling silica dust in the manufacturing process can contract silicosis. And there are discharges of silicon-oxide that can become a respiratory irritant.

### First Mixed-Use State Building

Massachusetts has begun construction on a mixed-use office building in Boston's theater district that will be the first state government building in the nation to give its first floor over to retail space.

Special legislation was passed to allow use of 50,000 square feet for retail space, most of the ground floor, in the eight-story, 870,000-square-foot building. The commercial space is to be geared to restaurants and entertainment to serve office workers by day and theater-goers in the evening. Office space will bring together several state public works and transportation agencies. Architect for the \$91.1 million building is Goody, Clancy & Associates, Boston. *continued on page 40*

## Covers like paint, performs like stain

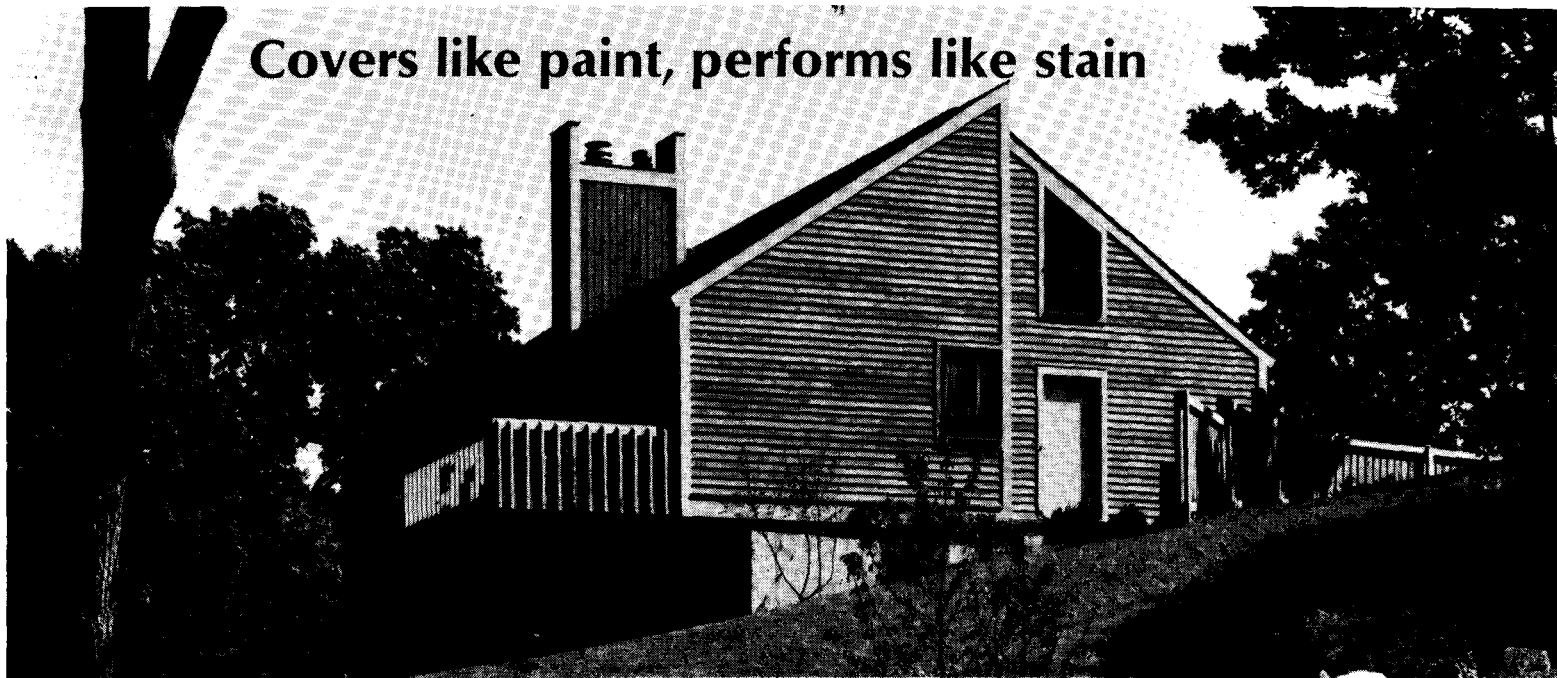

Lyon Farm in Greenwich, Conn.; Developer: C.E.P. Associates, Greenwich; Architect: S.M.S. Associates, Willis Mills, Partner, New Canaan, Conn. Treated with Cabot's Stains.



## Cabot's O.V.T. Solid Color Stains

This fine product combines the best features of a stain and a paint. An oil-base finish of great beauty and durability, it is suitable for wood, metal, masonry . . . and is applicable to all surfaces: textured, striated, smooth, previously painted or stained. These unique stains resist cracking, peeling, and blistering. Available in 31 colors.

*Cabot's Stains, the Original Stains and Standard for the Nation since 1877*

### Samuel Cabot Inc.

One Union Street, Dept. 345, Boston, Mass. 02108

- Send color card on Cabot's O.V.T. Solid Color Stains
- Send Cabot's full-color handbook on wood stains

# **New AMP Undercarpet Wiring System puts power in its place... between carpet squares and floor.**



Here is AMP's answer to the high costs and complexity of hard service wiring in commercial office areas. The AMP Undercarpet Wiring System is just laid out on the flooring and covered with standard carpet squares. It can be easily re-arranged as office layouts are changed. It's made to take the pounding of foot traffic as well as furniture moving.

By eliminating the problems involved with under-floor ducts, power poles and conventional

poke-thru devices, adaptability to changing needs is tremendously increased. Desks need not be located near existing walls. New conduits and the need for core drilling are eliminated.

Installation is easy. Just lay out the system and cover it with standard carpet squares. AMP Undercarpet Wiring System configuration gives no hint that it's there.

Another plus is that you don't

have to wait on construction schedules. What's more, only minimal training is necessary for installers.

The new AMP Undercarpet Wiring System is U/L Listed and will appear in the 1981 printing of the National Electrical Code (currently approved under Temporary Interior Amendment Article 328). For more information, please write AMP Special Industries, P.O. Box 1776, Paoli, PA 19301, or circle the bingo number.

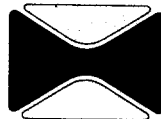

**AMP  
SPECIAL  
INDUSTRIES**

AMP is a registered trademark of AMP Incorporated

**AMP has a better way.**



# Parker gives you a clear choice in grab bars



Parker produces stainless steel grab bars in standard lengths and special application configurations to meet the safety requirements of any architectural design. In addition to choices of diameter, mounting and gripping area finish, Parker also offers you one other significant choice when you're specifying grab bars. Parker bars are available with a clearance of 1½" between wall and bar to conform to the Federal Regulations. However, since many experts don't agree that the 1½" clearance is the safest for handicapped use, Parker also offers a wide selection of grab bar designs with a clearance between wall and bar of 3". Whatever your opinion on this important matter is, at Parker we leave the choice up to you. See our catalog in Sweets General Building File 10.16PA.



290 PRATT ST., MERIDEN, CT 06450  
TEL: 203-235-6365

Circle 19 on information card

## Practice from page 37

The mixed-use concept for government buildings has gained acceptance in recent years. In Washington, D.C., the two-year-old Federal Home Loan Bank Board building one block from the White House incorporates ground-level shops, and the

old post office building on Pennsylvania Avenue, now undergoing renovation, will do likewise. Two other state government buildings still on the drawing boards, the Illinois Center in Chicago and one for Missouri in Jefferson City, will also include retail space.

## Government

# Reagan Would Cut Deeply into Energy, Urban, Arts Programs

The Reagan Administration's economic recovery program to reduce the federal budget for fiscal year 1982 calls for cuts in the fields of energy, housing and urban development, the arts and humanities, land conservation, historic preservation and transportation.

The proposed changes in the Energy Department reflect the philosophy of relying on market forces "instead of bureaucratically administered programs to achieve national energy goals." Programs relating to all types of energy sources—solar, renewable, fossil fuels, conservation—will face budget cuts and, in some cases, extinction. Nuclear power development is the only energy program in which no cut was advocated by the President.

Reagan proposes eliminating "excessive federal involvement in solar energy development," by reducing spending by more than 60 percent in 1982, with cumulative savings of nearly \$1.9 billion by the end of 1986. Yet, the Administration says that the total federal support for solar energy will "remain extremely high" due to continuation of the tax credits, which are expected to reduce taxes for residential and business investors in solar energy systems by \$2.6 billion between 1981 and 1986.

The Administration suggests that because of the solar tax credits and increasing prices for oil and natural gas the "market for solar energy products is expanding rapidly." In this "new environment," the Administration wants to shift DOE's focus away from "costly" near-term development, demonstration and commercialization efforts to longer-range research and development projects that are "too risky for private firms."

The reasons for a decrease of 20 percent in federal support for energy conservation in 1982 are similar to that for solar deductions. "Motivated by rising energy costs and substantial federal tax credits, individuals, businesses and other institutions are undertaking major conservation efforts," the budget report states. "Some federal conservation programs are, therefore, no longer necessary, while others

may impede private initiative by imposing too great a regulatory burden on the public," it continues.

The President is proposing no change in the current energy conservation tax credit (which is expected to provide at least \$739 million in 1981 and \$799 million in '82), but calls for reductions in technology development, regulation and information programs and financial assistance to state and local governments.

Regulatory programs mandating building efficiency standards would be eliminated. This would affect the building energy performance standards, although they are not mentioned by name in the report.

The solar energy and energy conservation bank would also be eliminated. Under the auspices of HUD, the program, which was to begin operating in '82, was intended to promote residential energy conservation and solar technology investments by providing subsidies. The Administration argues that "substantial economic incentives already exist for such investments as a result of rising energy prices and significant tax credit for residential energy conservation improvements and solar technology measures." More than \$121 million was appropriated for the program's first year.

For HUD's urban development action grant and community development block grant programs, the Administration proposes "integrating" them "into a more efficient and flexible grant mechanism. . . . Current restrictions on the use of block grants funds for commercial activities will be liberalized. The UDAG emphasis on securing private sector financial involvement in local economic development projects will be reinforced." By 1986, the combined programs would be reduced almost \$1 billion over projected figures.

Other effects on HUD programs include:

- reducing the planned number of additional subsidized housing units in 1982 by 13 percent;
- a gradual increase in the maximum al-

*continued on page 102*



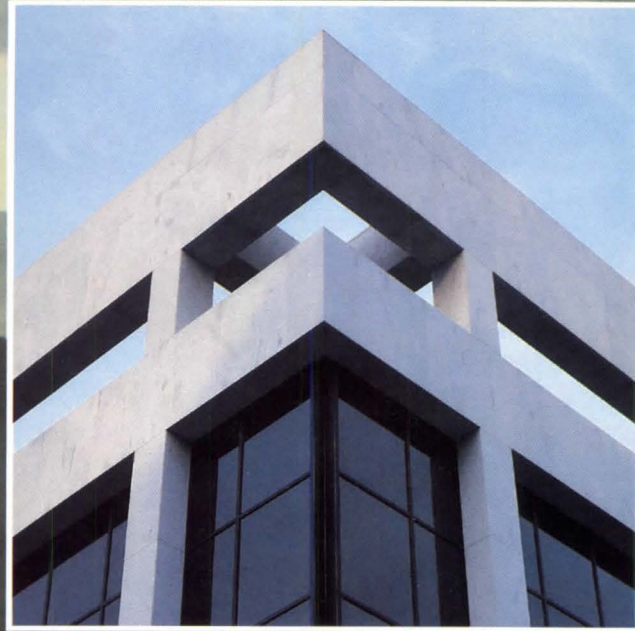

# THERE'S ONE BUILDING MATERIAL THAT'S AS PERMANENT AS THE MOUNTAINS IT COMES FROM.

Georgia marble and the breathtaking North Georgia mountains. They've been together for a long time. And they're both going to be around for quite a while.

As a matter of fact, ours is one of the finest, most durable marbles you'll find anywhere in the world. And this unparalleled permanence is one of the reasons it has been appealing to architects for many decades.

Because of its extreme hardness and unique low absorbency, it won't erode, weather or stain. It has a natural cleaning action that all but eliminates exterior maintenance require-

ments. Its sound absorption coefficient is virtually zero, keeping unwanted noise outside. And, since it's highly reflective, there's practically no heat build-up behind wall panels, saving on energy costs.

Also, thanks to our vast reserves and precise fabrication techniques, we can set up delivery schedules to meet even the most stringent construction timetables. We can provide you with oversize panels. And we can match any of our marble you use now for any additions to a building down the line.

So, if you're an architect who likes the

idea of using a building material that's dynamic looking, competitively priced and here to stay, we think you'll agree Georgia marble is the natural choice.

To get the specifics, give us a call at (404) 735-2591. We'll be glad to give you a mountain of additional information.

## WHAT COULD BE MORE NATURAL THAN GEORGIA MARBLE?



**georgia marble** company  
Structural Division, Nelson, Georgia 30151

a **Jim Walter** company

Circle 20 on information card

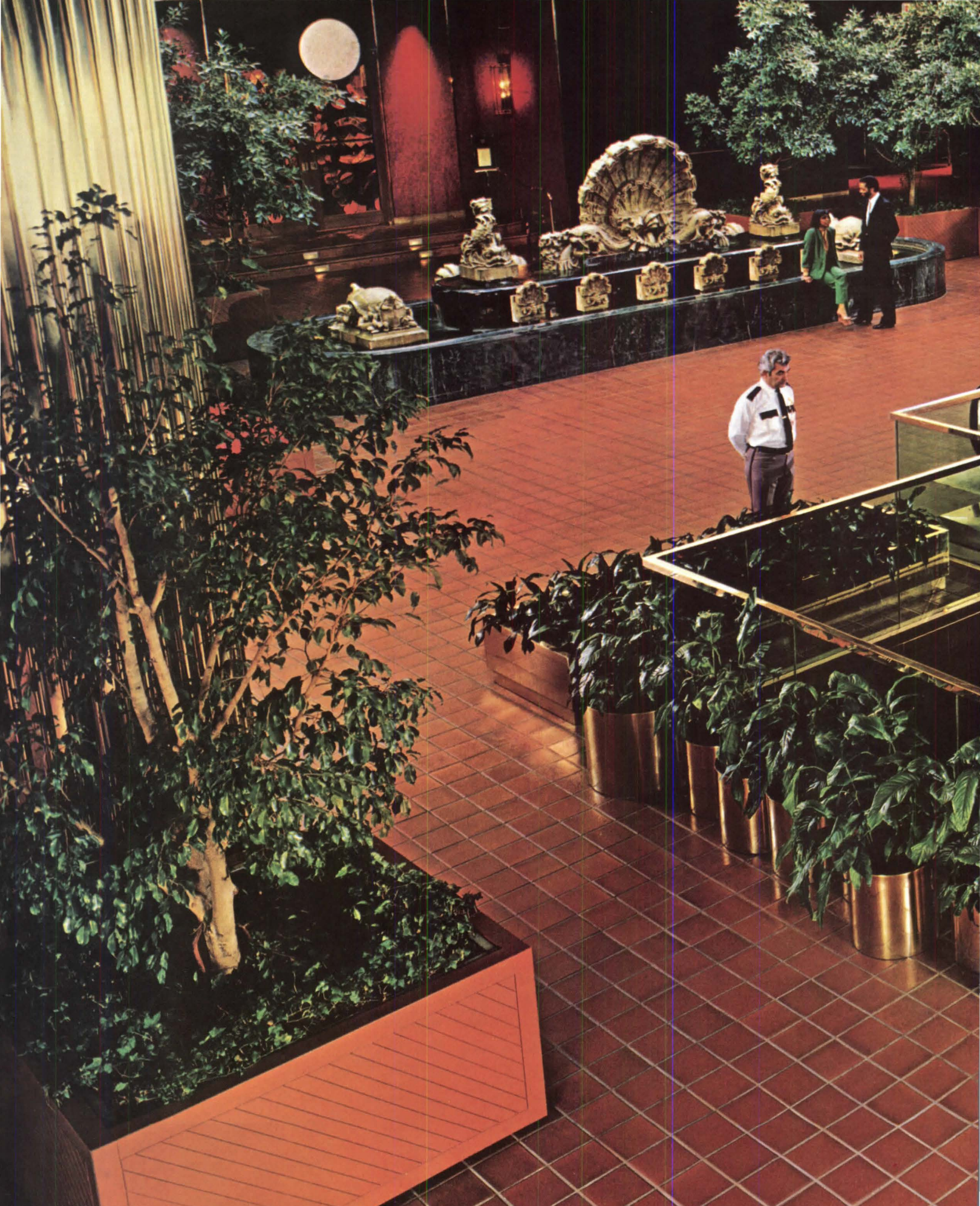

**AMERICAN OLEAN CERAMIC TILE.  
IT SPEAKS YOUR LANGUAGE  
BRILLIANTLY.**

No material on earth gives you the means to create spectacular environments the way American Olean ceramic tile can.

This exquisite natural material gives you an incredible array of colors, shapes, sizes and textures

to work with. Because American Olean has the broadest line of glazed tile, ceramic mosaics and quarry tile in the country. Ours is also the broadest line of hard-to-find matching ceramic trim.

Our people give you something



Bally's Park Place Casino Hotel, Atlantic City, NJ.  
Architect: Skidmore, Owings & Merrill  
Tile Contractor: Avalon Commercial Corporation  
Floor: Primitive Encore Tile, 8" x 8", 804 Bark

Equally spectacular: honest-to-godness help. Expert technical advice. Detailed cost information. Presentation materials. Even swimming pool and mural design are all yours for the asking. Still another reason you'll be

glad you've gone with American Olean — our nationwide network of sales service centers and plants. A system that assures delivery as well as any assistance you may need at your building site. For the complete picture of all

the brilliant ways American Olean speaks your language, send for our 1981 catalog. Write to American Olean Tile Company, 2845 Cannon Avenue, Lansdale, PA 19446.

 **American  
Olean  
Tile**

A National Gypsum Company

Circle 21 on information card

# FRESH IDEAS.

**FORM, FUNCTION—AND COLOR.** Anso IV has it all. Anso IV—the only 4th generation nylon with *built-in soil and stain protection* for commercial use—*dyes deeper*—and holds *more color* than any other fiber, to create carpets with crisper patterns and stronger, richer tones. And Anso IV is the *performance fiber*. Anso IV protects the beauty of new carpet with built-in soil and stain protection that lasts. Anso IV protection means *reduced maintenance problems and costs*, and extended carpet life. Anso IV protection means greater design freedom. And Anso IV means carpet with *guaranteed lifetime static control*, and *guaranteed wear resistance* (see Anso IV label for full warranty terms). Anso IV. The superior commercial carpet fiber. It's the fiber engineered for beauty and performance. And, fresh ideas.

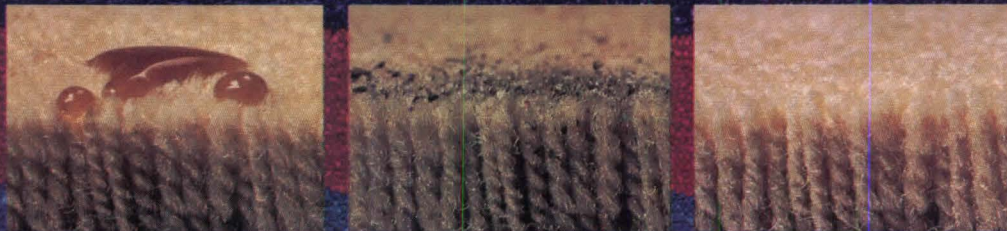

The carpet of Anso IV shown above has been steam cleaned 5x prior to testing.

1. Coffee spill beads up on carpet of Anso IV...the stain protection remains.

2. After resoiling—soil particles are literally suspended in carpet of Anso IV.

3. After vacuuming the resoiled carpet, it is thoroughly cleaned...the soil protection remains.

## Anso<sup>®</sup> IV



Allied  
Chemical

### When your eye says beauty, but logic demands performance.

For further information, write to Allied Chemical Fibers and Plastics Company, Home Furnishings Advertising Department, 1411 Broadway, New York, New York 10018.



# The 20th Century ...with answers

Answers for "Renaissance America."



The creation of New York City's tallest, most elegant hotel from a union of White's legendary Villard mansions with an eminent bronze and glass tower was a classic architectural challenge. The neo palazzo houses were restored with meticulous historical fidelity with "The Palace" tower forming a backdrop.

And Gold Bond products are an important part of this "Renaissance America" movement. Rising with The Palace are 51 stories of elevator and stairwell shaft enclosures constructed with the Gold Bond I-Stud Cavity Shaftwall System.

# meets Stanford White from Gold Bond.

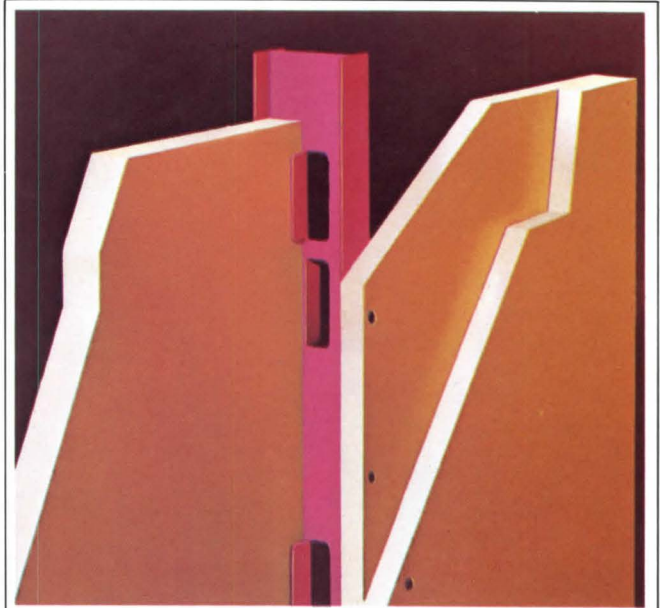
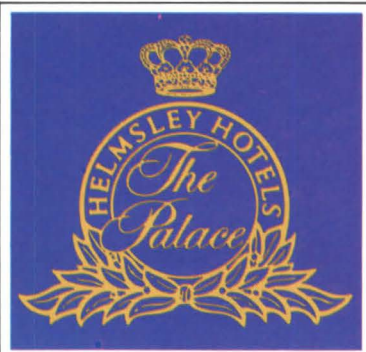
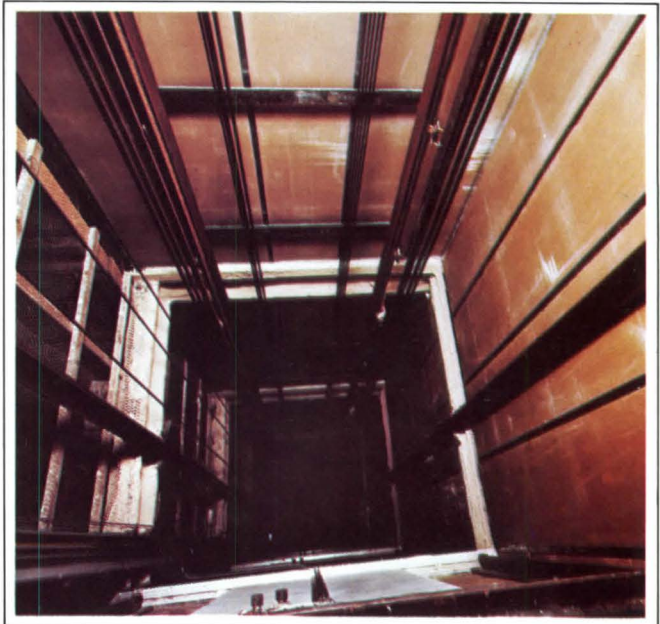

Gold Bond provides answers for your part in "Renaissance America" - in products, systems and services. For more information see Sweet's File 9.6/Go or call 800-821-7700, Ext. 327 (In Missouri, 800-892-7655) or write Gold Bond Building Products, Div. of National Gypsum Co., 2001 Rexford Rd., Dept. PA, Charlotte, N.C. 28211.

**Gold Bond I-Stud System** □ APPLICATIONS - Elevator and stairwell shaft enclosures. □ METAL FRAMING - I-Studs and J Track runners. □ PANELING - 1" and 5/8" Fire-Shield Gypsum Wallboard □ FIRE RATING - 2 hours □ SOUND RATING - 50 STC □ ADVANTAGES - Savings in installation time, space and weight. Easy visual alignment and engagement tabs.

 **Gold Bond  
Building  
Products**

*A National Gypsum Division*

# EPICORE<sup>®</sup> Composite Floor System is NOT Ordinary!

Because of EPICORE'S **Unique Design** it is compatible with steel or concrete framing. The EPICORE Composite Floor System is equally effective in steel framed, reinforced concrete, reinforced masonry, or precast concrete structures. This improves performance and lowers initial and life-cycle costs.

EPICORE **Load Capacity** can't be equalled. Official tests established that EPICORE slabs can support more than twice their rated capacity.

This **Same Unique Design** gives EPICORE the ability to surpass all other 1½, 2 or 3-inch deck in U. L. **Fire Ratings**. Without the need for spray-on fireproofing, a much more desirable appearance is created.

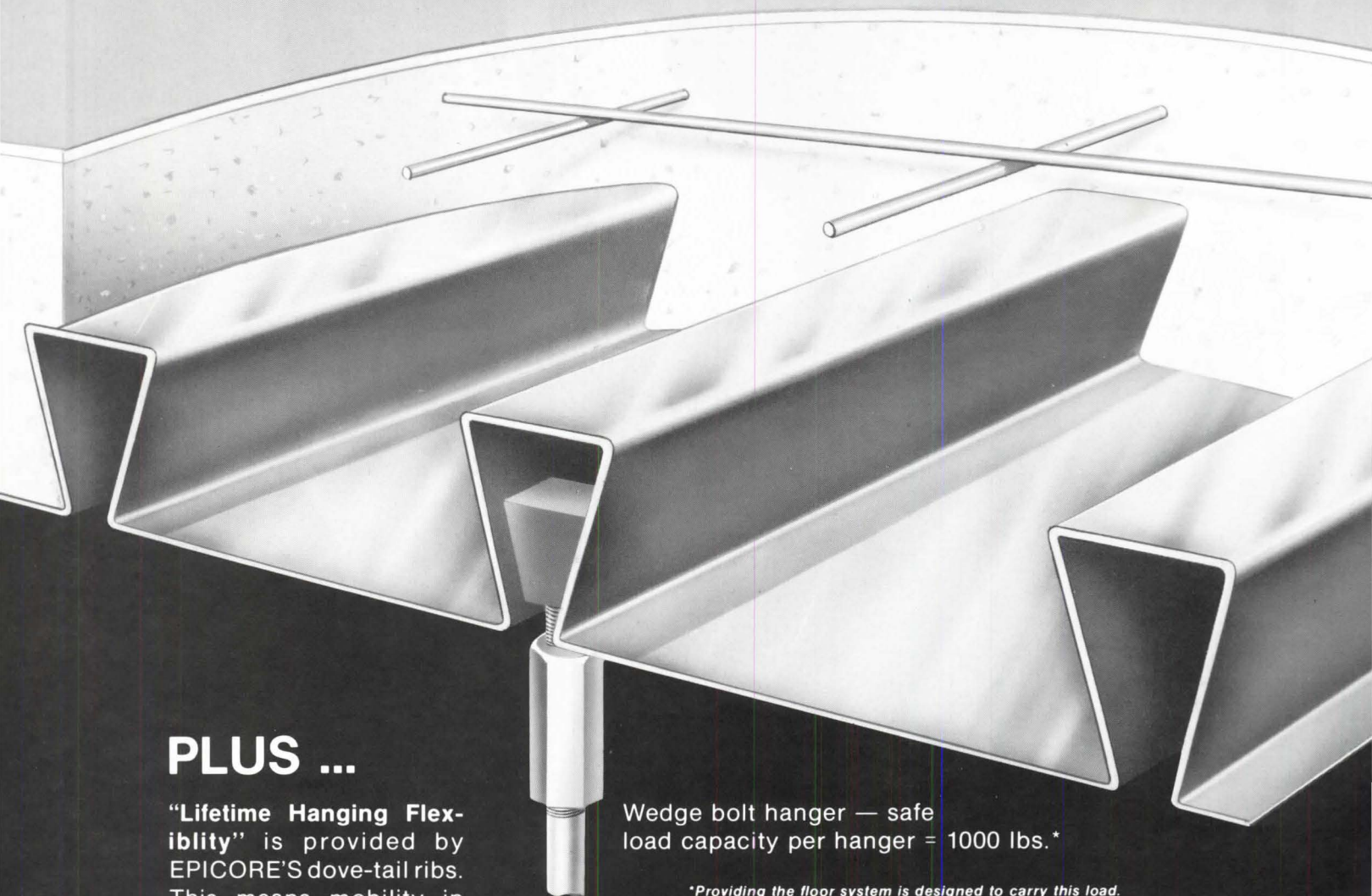

## PLUS ...

"Lifetime Hanging Flexibility" is provided by EPICORE'S dove-tail ribs. This means mobility in hanging pipes, suspending ceilings, installing mechanical or electrical equipment — anytime — even after occupancy.

Wedge bolt hanger — safe load capacity per hanger = 1000 lbs.\*

*\*Providing the floor system is designed to carry this load.*

**With Dependable Service and Delivery to Equal ... YOU Should Specify EPICORE!**

*Full details on EPICORE'S capabilities are available by contacting Bob Ault, Vice-President of Engineering or Frank Sauk, Sr. Vice-President of Sales.*

**EPIC**  
METALS CORPORATION  
Eleven Talbot Avenue  
Rankin (Pittsburgh), Pa. 15104  
(412) 351-3913

*Circle 24 on information card*



# "I swear by **MASTERSPEC 2**" says Harry Schmautz, AIA, Architect & Engineer.

The other day Harry Schmautz, AIA, Partner in the 8 person general practice firm of Brinkman & Lenon, Architects & Engineers, Kalispell, Mon-



tana was talking about **MASTERSPEC 2**. His firm subscribes to both the BASIC and SHORT LANGUAGE VERSIONS. Here are some of the things he said that might be of interest to you.

"In a small firm like ours, people have to do many things. I do

most of the spec writing, and using **MASTERSPEC 2 saves 50% of my time**. This gives more time for other things I have to do—like business development, design and administrative work. One of the main reasons we use **MASTERSPEC 2** is that **we can proceed with specs early in the project**. Often-used **MASTERSPEC 2** sections can be pulled and edited early in the design and development stages. We then backtrack and edit those remaining sections. So, spec-writing is not a last minute rush affair."

"**MASTERSPEC 2 solves the small firm's biggest problem—updating**," Mr. Schmautz added. "A small firm just cannot keep up with new products and technology. So, we keep up by using **MASTERSPEC 2's** quarterly updating. I also like the fact that **MASTERSPEC 2 names names of products and manufacturers**. This allows us to evaluate products from one manufacturer to another. Then, we can review each one and make our decision, saving us raw research time."

"Another thing I appreciate about **MASTERSPEC 2**," Mr. Schmautz said, "is that its complete text **makes it a good checklist**. Otherwise, you're apt to forget things. And, as every spec writer knows, that can cause problems. **MASTERSPEC 2** is also a tremendous reference

source. I particularly appreciate the cross-referencing and the continuity of the text."

In Mr. Schmautz's opinion, "**Architects and contractors look to MASTERSPEC 2 as the standard of the profession**. **MASTERSPEC 2** is becoming the standard of the building construction industry and, as more and more architects use **MASTERSPEC 2**, it becomes a stronger standard."

**WE COULDN'T HAVE SAID IT BETTER OURSELVES. BASIC VERSION, \$395. SHORT LANGUAGE VERSION, \$95.**

For more information on **AFFORDABLE, MASTERSPEC 2 CALL 800/424-5080 TOLL FREE**. Ask for Leonard Bain, AIA. You will receive an information package.

MASTERSPEC 2 is a service of

**PSAE** Production Systems for Architects & Engineers, Inc.

A wholly owned corporation of AIA

1735 New York Avenue, N.W.  
Washington, D.C. 20006

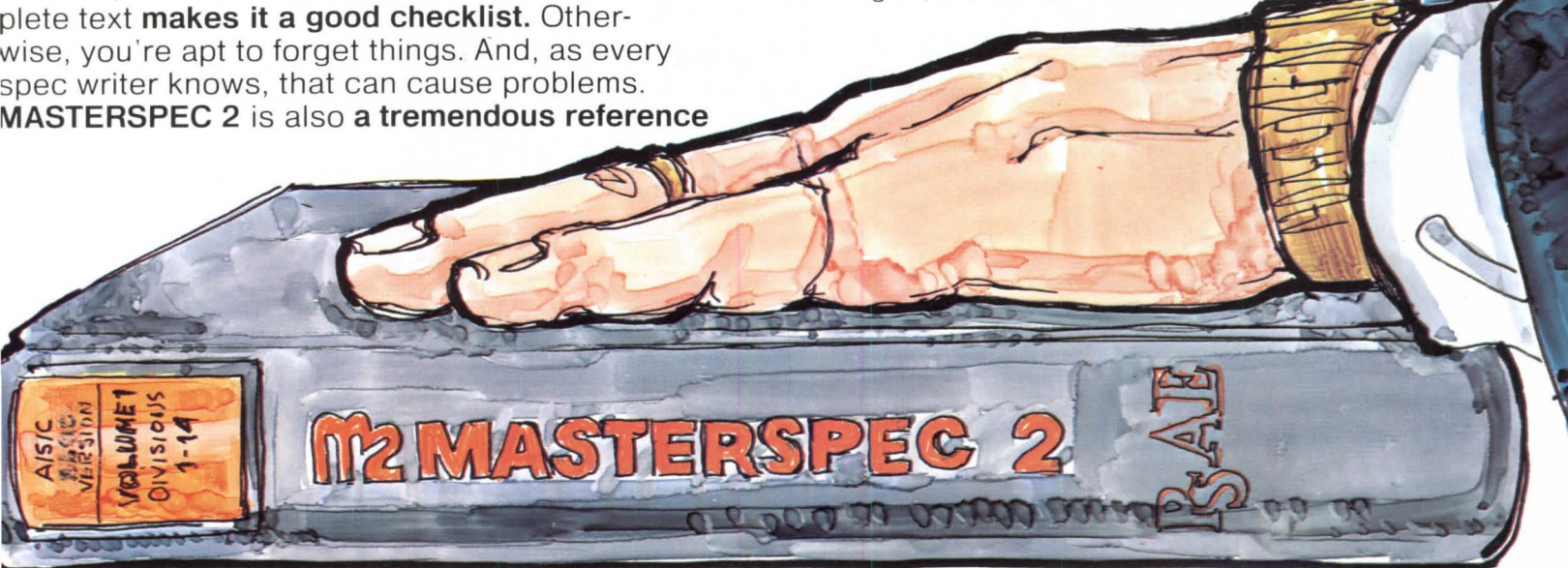

# We bring buildings out of their shells.



**MERO**

This extroverted structure is Shiley Laboratories, in Irvine, California, where an architect with something to say said it with Mero®: the space frame that helps

buildings do more than just take up space.

For more information on how Mero can help you make your own design

statements more assertive, call or write Unistrut Corporation, Wayne, Michigan, 48184, (313) 721-4040. In other states, call (800) 521-7730 toll-free.

Keisker-Johnson & Partners, Architects  
Circle 26 on information card

**UNISTRUT** Mero Systems



# AIA JOURNAL



xplore the average architect's psyche and you are likely to find these three firm convictions:

1. He and his profession are misunderstood and undervalued.
2. He can design anything from a skyscraper to a stage set to a magazine.
3. He takes great pictures.

We strive regularly to remedy the first condition; we are always ready to have the second conviction demonstrated, and in September we will provide an opportunity to prove the third.

Which is by way of announcing the JOURNAL's first (in recent history) architectural photography contest. The contest is open to architects in private practice, education, government and industry in the U.S. and Canada. A second category of entrants, whose pictures will be judged separately, are students in accredited architectural schools and intern architects in the two nations.

Each entrant may submit up to five photos, black and white or color in any form. The subject matter must be architecture or some element of the built environment. The postmark deadline for submissions is July 10.

The jury will consist of the JOURNAL's art directors and editors plus professional photographers. Winners will be published in the September issue. *D.C.*

# Minnesota's Decidedly Unidentical Twins

*They comprise one of the nation's most robust metropolitan areas. By Andrea O. Dean*

Minneapolis-St. Paul is a freak. Fiscally and physically, it is a robust area, a maverick in the ailing Frost Belt. It is virtually free of the high unemployment, serious crime, extreme poverty and self-serving politics that plague most Northeastern and Midwestern urban areas. The Urban Institute of Washington, for one, has proclaimed the Twin Cities first in the nation for overall "quality of life"—and this despite severe handicaps.

The climate, for instance, is bitter, and resulting high energy costs make living and doing business in the area unusually expensive, as do taxes. Minnesota's income tax is third highest in the U.S. and only three states have higher corporate taxes. Because of its geographic isolation, moreover, Minneapolis-St. Paul is far from markets for its goods and services. How, then, account for the Twin Cities' robust, good health?

Minneapolis is, of course, the larger and more glamorous of the twins. It is more big city, big business, competitive and fast-paced. Appropriately, its cityscape is dominated by the Investors Diversified Services (IDS) tower, a monument to commerce. St. Paul, by contrast, is a government town where the state capitol dome vies with that of St. Paul's Cathedral for prime atten-

tion. While Minneapolis' population is heavily white collar, Lutheran and unusually homogeneous, St. Paul's is more diverse, with heavier concentrations of blue-collar workers, Catholics, minority and ethnic groups. As a group, its citizens tend to have more traditional values than Minneapolis'. As local disc jockey-philosopher Garrison Keillor once put it, "The difference between St. Paul and Minneapolis is the difference between pumpernickel and Wonder Bread."

Until the dynamic Mayor George Latimer came to office in 1976, St. Paul tended to make headlines just once a year when its winter carnival tried valiantly to convince people that 20-below weather could, after all, be fun. Minneapolis, by contrast, has long made headlines and continues to do so. It is the center of the region's cultural life, with its contemporary Walker Art Center, Guthrie Theater and Orchestra Hall and the Institute of Arts by McKim, Mead & White. And although St. Paul is now shedding its conservative stance toward downtown development, as illustrated by the recently completed Town Square complex (see p. 65 and 82) and Latimer's energy conservation program, Minneapolis was definitely first, preceding not only its twin but





Photographs by Annie Griffiths

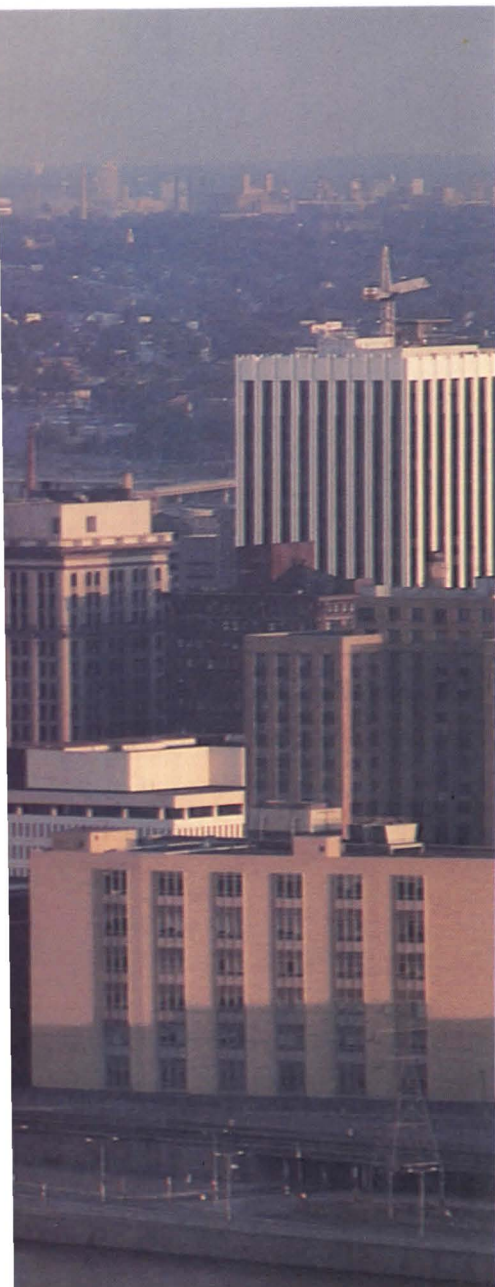

most of the rest of the nation in launching a successful rescue of its downtown as early as the 1950s. It is now in the midst of a \$600 million building boom in private construction, enjoys an AAA bond rating from both Standard & Poor's and Moody's and scored third best (after Dallas and Seattle) in a recent report by the Congressional Budget Office that ranked 39 cities by social need. It has, in short, more of the area's resources than St. Paul and fewer of its problems. And so, we too will give it more emphasis, first, in trying to understand what makes the Twin Cities such an anomaly among Midwest-Northeast cities.

The impression of Minneapolis is clean, orderly, quiet and, except for the IDS building, unspectacular. The usual cacophony of bustling cities is absent. Drivers don't seem to feel a compulsion to lean on their horns or shout in exasperation, nor do traffic cops toot whistles while flailing arms. Pedestrians in the center of town move efficiently, somewhat soberly, looking unostentatiously well-heeled. It's all very civilized. Yet, some aberrant behavior is obviously tolerated if the reading material displayed in the mayor's office reception area—which includes the local gay newspaper—is any indication. But the absence of a sizable minority population is obvious, and the apparent reason for it is that there was no industrial boom during and following World War II—as there was in such cities as Detroit and Cleveland—to attract rural Southern migrants. Nor was the area on a beaten path. Minorities comprise a mere 12 percent of Minneapolis' population, compared to 44 percent in Cleveland and 60 percent in Detroit.

The largely Northern European stock that settled these parts came equipped with both a Calvinist work ethic *and* a progressive tradition strongly influenced by 19th century socialist thought. The result has been a highly motivated work force. As St. Paul's Mayor Latimer, a transplant from Syracuse, N.Y., puts it, "If I felt like lying around for a few months, I wouldn't have chosen to do it in the Twin Cities in February." Because the Twin Cities are involved in neither automobiles nor steel, the

*Left, St. Paul with its namesake cathedral prominent on the skyline and Minneapolis' IDS tower on the horizon (architect Johnson/Burgee and Edward F. Baker). Minneapolis is having a downtown building boom (above) but IDS retains its dominance.*



Photographs by Allen Freeman

## A shared devotion to entrepreneurship.

two industries that have experienced the most severe ups and downs, Minneapolis-St. Paul has been spared the shock waves of cyclical economic swings and severe recession, and benefits from an unemployment rate always two points below the national average. As Thomas Anding, an urban geographer at the University of Minnesota, says, "Our growth here has been slower, more constant and diversified than is usual."

Diversified is a key word. The area grew up as a regional business center, particularly for the food, transportation, mining and finance industries. Minneapolis now has two of the strongest and most profitable regional banking organizations in the country—the First Bank System and the Northwest Bancorporation. Its agriculturally based corporations, Pillsbury, Cargill, Land O'Lakes, International Multifoods and Peavey, dominate their industry. (The giant 3M is, of course, in St. Paul.) In addition, Minneapolis is a major transportation center and distribution point for the upper Midwest. In recent years, the Twin Cities have also become home, second only to Boston in national importance, for a new crop of so-called computer brain trust or high technology industries. Both Control Data and Honeywell took seed and are headquartered here, and each has spun off numerous, successful medium and small-scale computer-oriented businesses. Success has begotten success, the legacy of good business has been more business.

Minneapolis' greatest asset, thinks Roger W. Staehle, dean of the University of Minnesota's Institute of Technology, is the entrepreneurial spirit of its people. In the 1980 annual ranking of America's 100 fastest growing small companies published by *Inc.* magazine, five Twin Cities area manufacturers were listed. No other part of the Midwest had more than two. John Borchert, another urban geographer at the University of Minnesota, credits Minnesota's peculiar brand of practical, as opposed to ideological, liberalism with nurturing its entrepreneurship. John Cowles, publisher of the *Minneapolis Tribune* and *Star*, explains it in terms of "having a touch more confidence in the private enterprise system than some other parts of the country do. There's a belief that if you work hard you ought to benefit from it. That may be a factor in why people are willing both to work hard and take risks." And, in the face of risk, nothing works like successful examples to create a sense of optimism and confidence. In a nutshell, this may explain Minneapolis' overall good condition.

One result of the Twin Cities entrepreneurial spirit is that the city now ranks eighth nationally in home-based *Fortune* 500

companies, even though it places 15th in population. The implications are several: Unlike absentee landlords, who feel little concern for their community, the businesses that took root and grew here show an intense interest in the welfare of their native area. As publisher Cowles puts it, "Most of the trustees of a corporation live here, so their judgment about things in this part of the country tends to be informed. There's a strong spirit of putting your money back into the place you made it. Maybe this is part agricultural in origin, a sense of renewing the land from which you're making a living." Headquarters also tend to attract the best new people. As Cowles, again, says, "Headquarters are the nerve center of a company and the people working there are the best. So, we have available this pool of talent that other cities of comparable size just don't have."

True to their roots, the most talented in Minneapolis are heavily involved in good works. One example of the civic-mindedness of the city's corporate giants is the record of Dayton Hudson Retailers, which recently dethroned Marshall Field & Co. of Chicago as the Midwest's regional retailing pacesetter. Dayton Hudson's profits have gone hand in hand with philanthropy, as have those of 3M, Control Data and others.

Last year the philanthropic arm of Dayton Hudson distributed nearly \$9 million for everything from rehabilitating an aging neighborhood to shipping an elegant piano from Italy to the Minnesota Symphony. For 35 years, the company has been giving 5 percent of its pretax profits—the maximum portion of corporate income that is tax deductible—to civic improvements. The Dayton family is, in fact, credited with founding the Five Percent Club, an organization of 45 Minnesota businesses that has now adopted Dayton Hudson's formula. Board chairman Kenneth Dayton's explanation of how his family began investing in the community is revealing: "Many years ago, when Dayton's was just one business—one store—we had such a large share of the market that no matter what we did we probably couldn't have increased that share very much, so we decided that if we could spend part of our effort building a better environment in which to do business it would pay better dividends than just trying to increase our slice of the pie. Working to build a bigger, better pie in which to operate is becoming increasingly recognized as being an effective way here of conducting your business."

Unusual is the fact that Dayton and other Twin City philanthropists tend to make contributions with no strings attached. Why? As Dayton explains it, "The independent sector cannot be independent if it is just doing the bidding of either the public



*Selected contrasts in the Twin Cities: Far left, the recently completed Greenway Gables condominium complex by Bentz/Thompson & Associates gives to downtown Minneapolis a touch of postmodernism; near left, the 19th century carpenter Gothic 'three sisters houses' line Laurel Avenue close to St. Paul's core. Below left, glimpse of Minneapolis' two Yamasaki buildings reflected in and viewed under Birkerts' Federal Reserve Bank building. Below right, the solid forms of the Cathedral of St. Paul, derived from St. Peter's in Rome.*

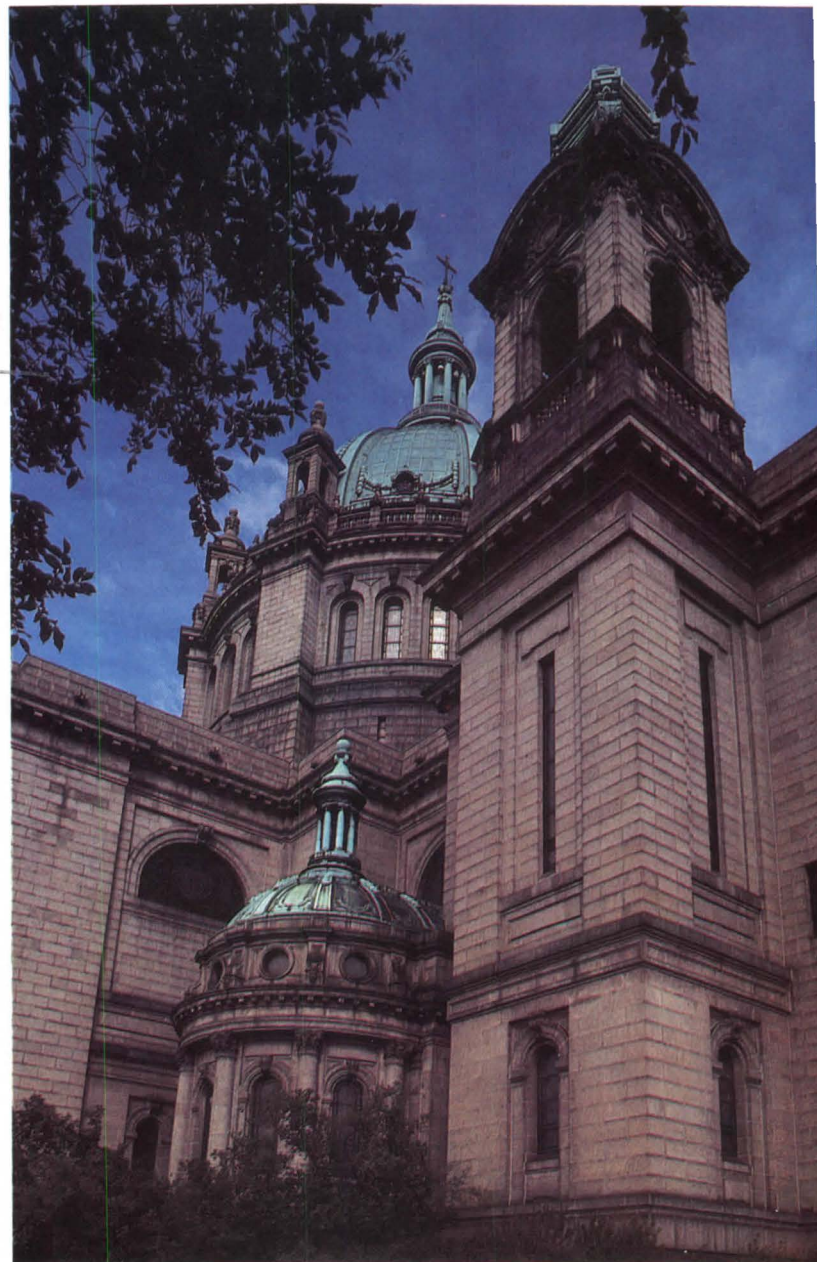
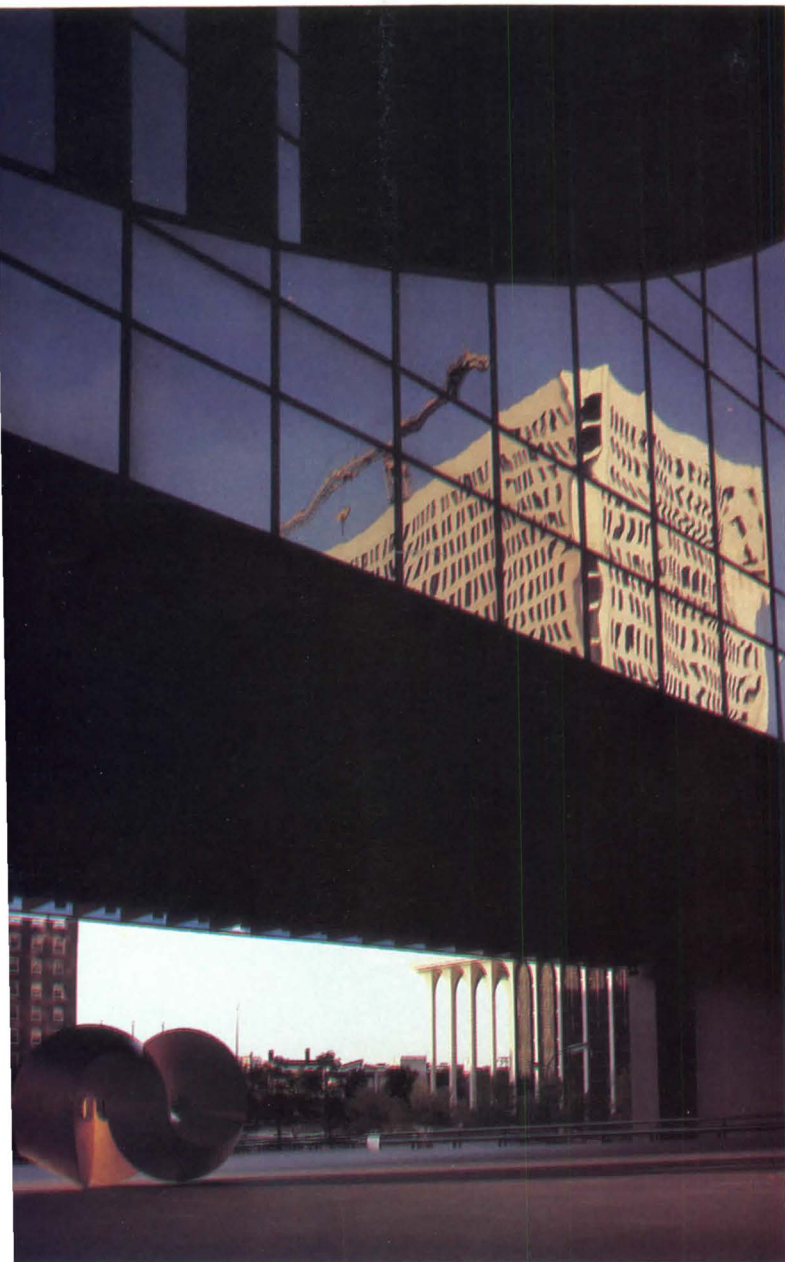

*The new Minneapolis by Skidmore Owings & Merrill as seen from the top of IDS: Under construction are the Pillsbury Center's twin towers (left) and the stepped-back Lutheran Brotherhood Insurance Co. building (closeup below) flanking Warnecke's assertive 1960s Hennepin County government center. The metropolitan stadium is taking shape beyond the insurance building. Facing page, a musical mural and IDS.*



### **A certain confidence in solving problems.**

or the private sector. Modern businesses here recognize this, that it's important, for instance, to have a great educational institution and that it can't be great if you're telling people how to teach, that it's important to build great arts institutions without telling them how to conduct music or choreograph scenes. You can't get good, talented people to do the job if you try to tell them how to do it. There's long been a tradition in this community of what I like to call enlightened trusteeship. Good people command respect. We have good people running our institutions, public and private."

Such "enlightened trusteeship" is abetted by the fact that power in Minneapolis is widely distributed. There are, as stated, 45 businesses in the Five Percent Club and there is a substantial flow of smaller growth companies whose entrepreneurs and managers provide new sources of wealth and giving. It's not like Detroit or Kansas City where a couple or handful of powerful corporations exert dominant control. As one Minneapolis observer says, "The city has a series of never-ending plays and the cast always shows up. Roles are passed around. If you're a star in one show, next time you may get a bit part. But, you'd better show up." This kind of personal interaction is crucial in doing business and doing good, and would be all but impossible in a much larger city. As big cities go, Minneapolis is small. With a population of 372,000, it is 38th in the nation. As city Planning





Director Oliver Byrum says, "Minneapolis isn't so big that you can't comprehend it, so the problems are more manageable."

John Cowles raised \$14.5 million for Minneapolis' new sports stadium. Kenneth Dayton's pet projects are the arts. (He was the driving force behind Orchestra Hall and is a major contributor to the Walker Art Center; he also happens to live in a house designed by Mitchell/Giurgola.) 3M's McKnight Foundation recently gave \$15 million for housing in the Twin Cities and another \$10 million to stimulate a proposed \$200 million redevelopment of St. Paul's Lowertown. Weiming Lu, formerly city planner for Dallas and before that for Minneapolis (1959-71), has been brought in as director of urban design of Lowertown, a 75-acre area now being renovated and woven together with new construction to create a new town downtown.

Some 10 years ago, Control Data Corporation built an \$8 million plant in a rundown Minneapolis neighborhood to provide jobs for residents. As city planner Oliver Byrum says of the project, "The plant was an integral part of Control Data's operation, so they had to make it work. If it didn't work it would have affected production and profits of the company. It was not viewed as a showcase-type, charitable operation. They added the best day-care center in the city, put in special training services. If someone didn't show up for work, they went to get him; if someone went to jail, they'd get him out. The plant *is* now profitable." About two years ago, Control Data formed a consortium with other businesses and two religious organizations to launch an inner city redevelopment effort called City Venture, which has ambitious projects started or on the drawing boards for blighted areas in four U.S. cities.

Urban geographer Anding explains: "The involvement of some of these corporations goes back into the last century. These were the same families that were involved in starting the Institute of Arts. Part of what spurred them was our isolation. We weren't an hour and a half from New York, an hour from Boston or two

from Chicago. We were a hell of a long way from anywhere. They were used to cultural things and if they were going to have them they'd have to create them. After World War II, the involvement in producing a high quality environment began moving over into the public sector."

This move began in force in 1956 when a group of business leaders, worried about the general state of the Twin Cities' economy, went to the University of Minnesota for help. The result was the largest regional economic study done up to that time in the U.S. Such collaboration between academia and business is rare. Anding, who worked on the project as a graduate student, speaks of the corporate community with a sense of respect unimaginable in professors in the Boston or New York City areas.

Less singular, if no less impressive, is the high regard in which business is held by local government. Asked what is Minneapolis' greatest strength, Mayor Donald M. Fraser unhesitatingly answers, "the progressive leadership from the business community." The corollary, of course, is that the public sector, too, is regarded with far more respect than is usual. You can feel it in city hall where offices are more comfortably and cheerfully appointed than is customary, and where employees seem unusually efficient and productive. As Byrum puts it, "When you work in government in Minneapolis, there is some sense that you can, in fact, accomplish things. Partly it works because it *has* worked. There's a tendency to think problems can be solved, because we've solved them in the past. Part of that is that some of our problems are less severe; they are, in fact, manageable. Those successes bring confidence. You don't come into it feeling discouraged and overwhelmed. Being a public servant in Minneapolis is, I think, somewhat more respected than in other places." Business, for its part, believes, as John Cowles says, that "the government here is clearly responsive to people's wishes. People here still feel that they own the government; that it's still theirs and not some monster that's out of control, neither reflecting their wishes nor caring about their welfare. And government, in turn, doesn't see the businesses as rapacious bucanears. So we can work together."

Business has led the government/business/labor triumvirate, however, as is evident from the story of Minneapolis' first effort at downtown renewal. Like many other U.S. cities, Minneapolis in the '50s was beginning to slide into neglect, downright seediness. Two events jolted the business community into action. First came the decision of Dayton's department store to locate the nation's first climate controlled shopping center in the silk-stocking suburb of Edina. Then General Mills announced that it was moving its corporate offices out of the city to suburban Golden Valley. "The business community decided to do something about it, to work with the public sector and go first class," says planner John Burg.

The first step, in 1955, was formation of the Downtown Council, made up of executive officers of major corporations, retailers, banks, media, building owners, utilities and representatives of smaller businesses. The *Minneapolis Star* and *Tribune*, for their part, were among the first newspapers in the country to give good coverage to urban affairs, and played a vigorous role in the city's redevelopment. One of the Downtown Council's first acts was to commission the planning firm of Barton Ashman Associates to make a study of the city's planning commission, and the city implemented its recommendations to reconstitute the commission with a large budget increase and to undertake a nationwide search for a new director. Within months, Lawrence Irvin was hired as planning director and launched a comprehensive city planning program and a specialized study of the central area. The decision was made to develop the retail area of Nicollet Avenue into a mall as a focal point for strengthening the downtown as a whole, stimulating office construction and, in turn, the retail trade. Donald Dayton, then head of the Dayton company and a behind-the-scenes mover of the project, laid down two conditions for his financial involvement: First, the



## A somehow unexciting building boom.

mall would be of top quality construction or not come into existence at all; and, second, it would have to be designed to the highest possible esthetic standards, be urban, simple, uncluttered and free of commercial trappings. Lawrence Halprin & Associates of San Francisco was retained and the rest is known. Nicollet Mall is now an eight-block, sophisticated shopping promenade (being expanded at this writing to 12 blocks). It feels like a European street, with each block of elegant shops having its own distinctive flavor, handsome bus shelters, fountains and terrazzo sidewalks. Minneapolis' privately constructed skyways reinforced the pedestrian orientation of the downtown and the effort to concentrate the core into a compact area easily covered by foot.

Today, more than two decades after Minneapolis adopted its comprehensive plan, the city is undergoing the biggest building boom of its history. The city, for its part, is making sure that the overall design of new construction conforms to the plan adopted those many years ago.

The four largest projects will house five of the city's leading corporate and financial institutions: Pillsbury, First National Bank of Minneapolis, Northwestern National Bank, Lutheran Brotherhood Insurance and Northwestern National Life Insurance. The new buildings will bring perhaps 25,000 new employees to downtown, raise tax revenues, retail sales and lease incomes. They are being financed by a so-called tax increment method, whereby costs of improvements in a designated development district are paid for by tax revenues which result from increased value of land and buildings in the area. The new construction will be characterized by energy-wise construction, most buildings will have sky-lit atria, outdoor plazas or landscaped yards and underground parking. Because the city helped acquire the land for the new buildings, it insisted that all new structures in the designated core area have skyways, reviewed design and made certain changes to ensure an inviting feeling at street level.

Yet something is missing. While Nicollet Mall, the skyways and IDS Center all broke new ground in architectural and urban design, the only groundbreaking this new crop of buildings will produce is likely to be ceremonial. As *Minneapolis Tribune* reporter Dan Wascoe wrote in *Minneapolis/St. Paul* magazine, "Whatever economic vitality the new buildings bring—and most observers agree there will be a lot of it—their designs leave people shaking their heads." And as Mayor Fraser puts it, "There's nothing exciting about it. We could have done better."

Four of the major new structures are the work of Skidmore Owings & Merrill; Minoru Yamasaki, FAIA, was architect for the fifth. As designer of the slender-columned, temple-like Northwestern National Life Insurance building in 1964, Yamasaki was logically commissioned to create its sequel. If the earlier building is a debatable bauble, its younger, much larger sibling (24-story tower costing \$35 million) is a white-faced lump of a fellow, squat and square, whose first words might have been "me first." The shape is a box on stilts perched on a tiny marble-and-glass lobby at its base. In form and scale it is an outsized misfit. But it is designed to be temperate in energy use, with its exterior broken only by a small grid of windows that take up less than 25 percent of the surface; parking for 400 cars is buried underground.

The most potentially interesting of the new structures is another insurance company building, headquarters for Lutheran Brotherhood. The architect is SOM/San Francisco. The structure is designed to make its presence felt, but bows to the dominance of John Carl Warnecke's massive government center high-rise and will serve as frame on the southeast for its grassy knoll. To make the building appear even more horizontal, it will be canted with three slopes stepping progressively back so that the top half of the structure will be about half the size of the bottom. The surface of heavily insulated, copper-colored reflective glass

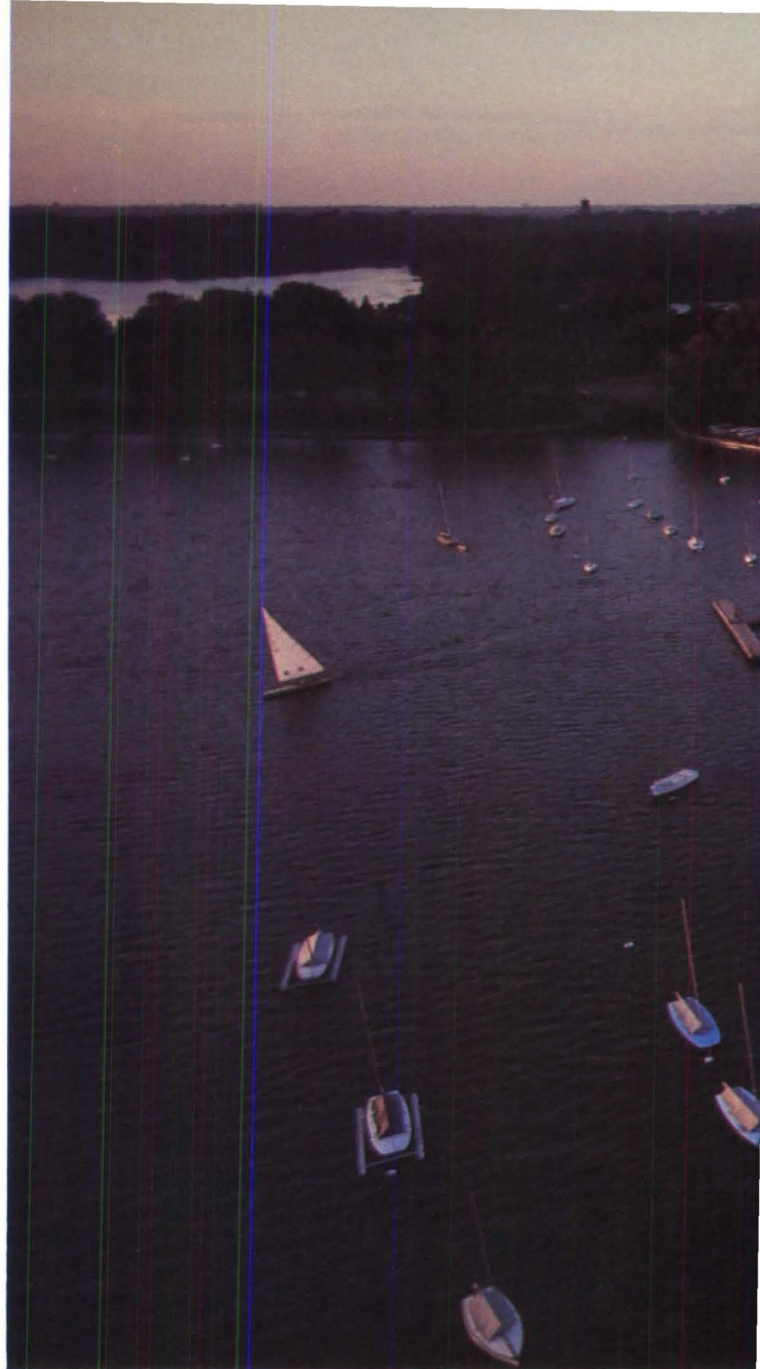

will have a shimmering quality, an appropriate frame for the eastern edge of downtown. The project is to be completed this summer.

The largest of Skidmore's Minneapolis projects is City Center. Just northwest of IDS, it will be a \$250 million, 50-story, two-and-a-half block complex with Oxford Development of Canada as developer. The first phase, to be completed in 1982, is the work of SOM/Denver; the second phase, with a projected completion date of 1985, was designed by the Chicago office.

SOM/Chicago also designed the \$85 million Pillsbury Center, a complex with two angular towers of reinforced concrete and bronze-tinted glass linked by an eight-story atrium. Slated for completion this summer, it is respectable, though hardly extraordinary, architecture. Skidmore/Chicago is also designer for the domed stadium, several blocks east of the core. To be completed in 1982, it will be known as the Hubert Humphrey Metrodome.

The lackluster quality of the new commercial buildings stands in sharp contrast to the distinguished design of IDS and of many of Minneapolis' cultural institutions—the Walker, Guthrie, Orchestra Hall. The reason, John Cowles ventures, is that "the people responsible for a symphony hall know damn well they're not going to build another for a very long time and it may be the greatest accomplishment of their life. They tend to be determined to get the best, irrespective of cost. But you're much less likely to arouse much passion about corporate office buildings,



Annie Griffiths

*Around Minneapolis' core are sited no less than 22 lakes, with pleasant neighborhoods nestling their shores. Minneapolis means city of waters in the Indian language of its native inhabitants.*

because very few of them are built as monuments to someone's ego. You want them to be mainly functional, watch your dollars and get a reasonable return."

An obvious question is why Skidmore Owings & Merrill was selected as architect for the major portion of Minneapolis' new construction. The consensus seems to be that SOM was a logical choice because it represents both status and status quo. Its repertory is broad and comfortably familiar. Known for its efficiency, for churning out drawings quickly, being reliable and corporate-like, it is a firm with which Minneapolis' business leaders can identify, feel at home with. As city planner Tom Martinson puts it, "The corporate leaders here are impressed with people who are like them. The taste is conservative. They choose the firm that was and therefore probably will be stable, that *was* a leader, rather than will be the leader. The average executive walking into Venturi's office would think it's a cottage industry."

Yet, it was to Venturi, Rauch & Scott Brown that the city planning commission turned for ideas to refurbish its down-at-the-heels Hennepin Avenue entertainment district, a small-scale version of New York's 42nd Street, lined with old movie theaters, striptease clubs, porno shops and an assortment of other

somewhat seedy enterprises. As city planner Byrum says, "We want to retain a certain amount of titillation for people who like that sort of stuff. Our aim is to make Hennepin a more attractive pedestrian place, so that it will be less frightening, while retaining its nightlife atmosphere." The concept being worked out by Venturi's firm, with Minneapolis architects BRW as consultants, is to narrow the avenue, widen its sidewalks, extend vertical circulation and "do it all with a lively, quality entertainment quality," according to planner John Burg, who is client for the project. He adds that "they want to improve quality without sanitizing the district; it's a tightrope to walk. I think it's important that we don't lose the brashness, the neon quality that the avenue has." At this writing, the architects are still working on conceptual design; if funding is approved the hope is that renovations will be completed by fall of 1984. It will be interesting to see what Venturi has learned from Las Vegas that will be applicable to Minneapolis.

And, one might ask, what lessons might the rest of the U.S. garner learning from Minneapolis? "I think," answers publisher Cowles, "the one simple thing that we have demonstrated here is that it is not hopeless, that, indeed, a sizable metropolitan area can be well governed, that there can be effective cooperation between the private and public sectors, that you can have a high degree of citizen confidence in their public officials and in business." □



# Coping with a Legendary Winter Climate

*Its impact on architecture, planning and construction. By Bruce N. Wright*

The frozen black ends of several branches poke through a snow blanket on the rolling prairie. Ice coated tracery drops from trees, its cracking sound traveling quickly in the cold January air to be swept away on a blast of arctic wind.

These might easily be the images many people have of Minneapolis in the wintertime. Though often portrayed as a snow-bound tundra, Minneapolis' and St. Paul's temperature and average snowfall are not nearly as severe as might be expected. For example, Boston receives an average 42.1 inches of snowfall per year; the Twin Cities get only about two inches more. By comparison, Chicago gets 51.5 inches, Rochester, N.Y., receives 86.1, Montreal, 100, and Syracuse, a whopping 109 inches (making it the snowiest major city in the U.S.).

True, it does get cold in the Twin Cities, but not like Bemidji or International Falls, Minn., (notorious for often reporting the coldest temperatures in the continental U.S.). Minnesota is a fairly large state and upstate is as distant from the Twin Cities as Washington, D.C., is from Canada or New York City is from central Maine. Minnesota weather does tend to change rapidly. It can go from 30 degrees to 20 below (at night) in a 24-hour period, a condition that has often caused trouble for roads and building projects and is a constant source of jokes. One that has been circulating for years has it that there are two seasons in Minnesota: winter and road repair.

Although no way has been devised to rebuild or permanently patch Minnesota's highways in winter, recent innovations in construction techniques have extended the state's building season. When huge projects for the Twin Cities worth hundreds of millions of dollars in construction costs materialized in the last few years, contractors devised ways to extend the acceptable working limits.

For reinforced concrete work, they set up temporary enclosures of sheet polyethylene around framework and heated the space with propane gas heaters to maintain a minimum air temperature for proper setting. This, of course, is nothing new, but the added techniques of wrapping all poured columns and beams in insulated blankets, using 8,000-pound, high-strength concrete and heating the concrete before bringing it to the site all helped to extend the periods when work could proceed. "With interest rates so high now, the high cost of winter heat is still less than the interest percentage," says contractor John Boshardt. Use of heated concrete and the natural heat given off by the chemical bonding that takes place during setting (called heat of hydration) seem to be all that is needed even in the coldest of winters. For a slab pour, Boshardt places the propane heaters under the metal decking used as form work, and lays insulated blankets on the partially set concrete during especially cold days.

Steel framing offers fewer problems than concrete in winter construction. The biggest concern is that field welds be properly done. If the outside temperature gets much below zero, crystallization of the weld may occur. In that case, the solution is to enclose the area where the weld is to be made with "poly" and heat the air up to the acceptable range.

But Minnesota architecture has responded less well to the

cold climate. That is, until recently as architects, educators, engineers and legislators have leap-frogged Minnesota into the vanguard of energy-efficient building design and legislation. Only within the last five years has a significant amount of building activity in the Twin Cities addressed the problems of energy use and profligacy. There were isolated examples in early Minnesota history of buildings reflecting and responding to the climate found here. Not surprisingly, in every case they were the result of economic necessity.

In the early settling of the Minnesota territories, many who migrated here were from Sweden and Norway, with smaller concentrations from Finland, Germany and Poland. The first residential structures were sod-roofed huts and log cabins (a Scandinavian import frequently mistaken as an American invention). These were effective against the cold, but were always considered temporary solutions. As soon as people could afford to, they built homes and municipal buildings like the ones they had left behind. Even by the late 1800s, when architects began practicing in the area (the first Minnesota architect came from Maine in 1856), the local styles were the popular ones from the East. There was scant individuality and no conscious attempt to shape a regional style reflecting the climate.

It took nearly 100 years for the next major example of climate conscious architecture to appear. Again it was imported, and again for economic reasons.

In the fall of 1956 Southdale Shopping Center, designed by

*A skyway into the IDS Center in downtown Minneapolis (facing page) and a 1950s view in Southdale Shopping Center.*



Warren Reynolds

## A serpentine mall and pedestrian freeways.

Victor Gruen Associates, opened in a suburb of Minneapolis to much fanfare and acclaim. It had been envisioned by Gruen as "the crystallizing force for this sprawling suburban area. . . . There will be places here for meetings and concerts and galleries of paintings to look at and rooms where classes can be held and places to eat. This is the town square that has been lost since the coming of the automobile. It should become the center of this civilization."

Southdale was the world's largest enclosed shopping center at that time and one of the few with two major retail department stores and two-level shopping (with corresponding parking levels). But the most significant "first" about Southdale and the reason it has influenced subsequent malls is that it was fully enclosed and climate controlled. This was a direct response to the local climate, and Gruen said at the time, "When we found Minneapolis has only 126 ideal shopping days a year, we planned to make our own 'fair and mild' weather in Southdale every day."

It was designed to conserve energy from the beginning. At

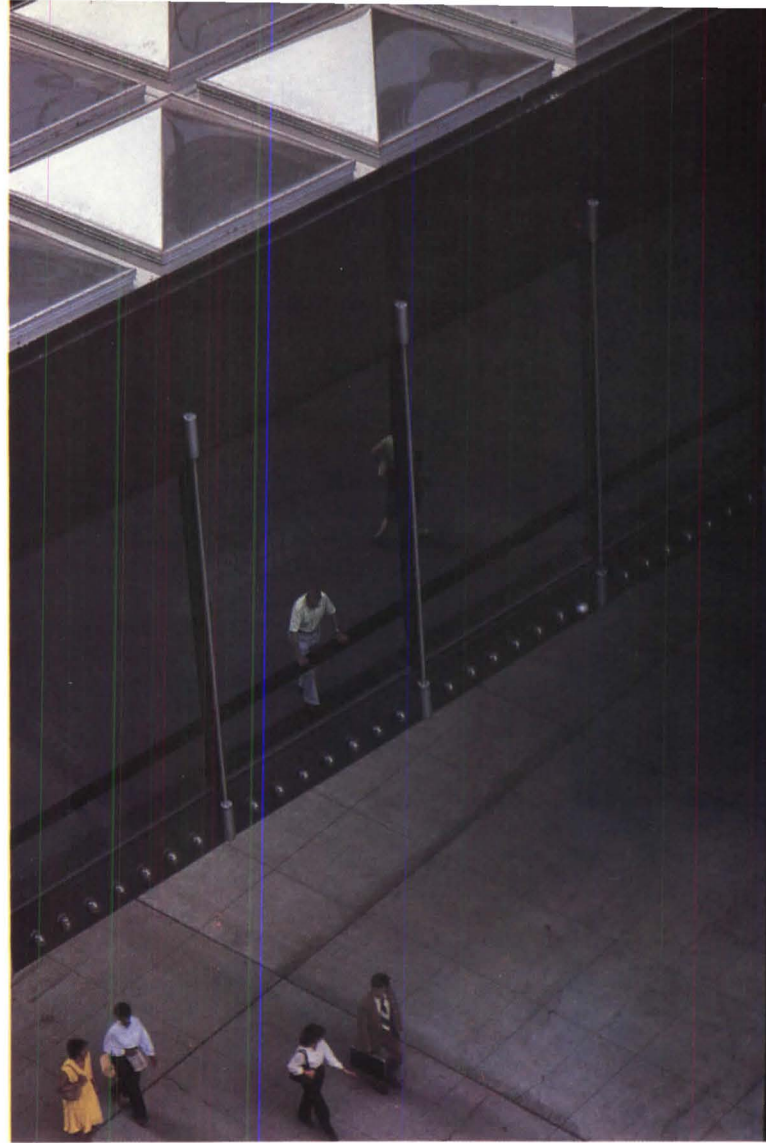

*Lawrence Halprin's Nicollet Mall gently undulates across Minneapolis' downtown core (left), and enclosed skyways bridge wind-swept streets, connecting second stories through several blocks.*

that time, techniques to mechanically heat and cool such large volumes of space hadn't been developed. Gruen designed a system that collects heat given off by people's bodies and light fixtures, along with excess heat collected during summer months, and stores it in huge water tanks in the ground beneath the center. Southdale is cooled by using 50-degree water pumped up 400 to 500 feet from a Jordan aquifer directly below. The center uses no artificial cooling agents and no power to cool the water. The water pumps are powered by natural gas, not electricity, and any heat needed during the year is drawn from the pump engines. To this day, Southdale is 10 to 15 percent more efficient than other major shopping centers in the region that use more up-to-date and sophisticated methods of heating and cooling.

As documented in case after case across the country, for all the good that regional centers did for their immediate communities, they also helped, along with increased public mobility, to destroy or weaken the older cities and neighborhoods that spawned them. Southdale is no exception. A product of the automobile age, Southdale provided what downtown Minneapolis could not: a wide variety of stores in a concentrated area, adequate and free parking and, important in Minnesota, protection from the elements. Who could compete with year-round summer?

In 1967 Minneapolis tried to do just that by building Nicollet Mall, designed by Lawrence Halprin. The city saw the mall as a way of concentrating the rapidly dispersing business and shop-



Photographs by Annie Griffiths



Allen Freeman

ping district along a central spine. Although its somewhat Mediterranean flavor was intriguing and appealing to many, it alone could not do for downtown what Southdale and its progeny did for suburbia. For one thing, there was no protection from cold winds or rain. For another, the bulk of the buying population had shifted to the suburbs and exurbs by this time.

Through no conscious effort at first of attracting people back downtown, a partial solution to this problem was realized in 1962 when the first skyway (second story pedestrian bridge) was erected between Northwestern National Bank and the Northstar Center complex in downtown Minneapolis. It was an immediate success and was followed a year later by another one connecting the Northstar and the Baker buildings at midblock. It then became possible to travel through several buildings without having to worry about slushy sidewalks or street traffic.

Soon after this, a group of downtown executives, a spinoff of the chamber of commerce called the Downtown Council, took an interest in the concept of a network of skyways and actively promoted them to other businesses in the downtown area. Most stores were reluctant at first. The cost of a bridge alone is today well over \$250,000 (three times that of the original skyway), but the real expense comes in extensive remodeling and reworking of the second floor spaces. And in hidden costs. When the skyway between Dain Tower and the Minnesota Federal building was completed in 1969, the owners soon found that one building was calmly sucking the heat and airconditioning out of the other. Hence, all skyways today have doors separating one volume from another. But in connecting the second floors of downtown department stores, owners found themselves dealing with a second set of entrances for an increased volume of pedestrian traffic. And, for their part, owners of other buildings plugged

into the system found no problems renting shop space along the second level hallways. As the system grew, the skyways provided two of the amenities of shopping centers: pedestrians divorced from vehicles and protection from the elements. And in short time they reinforced another—that of binding the retail section of the city into a concentrated area.

If Minneapolis gave the modern American city the concept of climate controlled skyways, St. Paul made sense of it and developed it to its ultimate potential.

During the late '50s and '60s, downtown St. Paul found itself suffering like many American cities from declining business prospects and a deteriorating stock of quality buildings. Many blocks were cleared in the name of urban renewal and remained vacant for lack of interested developers. Through the concerted efforts of a group known as the Metropolitan Improvement Committee (composed of representatives from the business and labor communities, including several architects) and the St. Paul Housing and Redevelopment Authority, a master plan was produced for developing a 12-block core of the central business district. What distinguished this plan from any other urban redevelopment proposal at the time was the concept of a pedestrian concourse. St. Paul's active business district is a compact entity, so downtown could become a super Southdale—one large climate controlled shopping center. It was conceivable, once the projected housing developments were tied into the system, that one could eat, sleep, work—in other words spend a lifetime—inside the skyways and connected buildings. Shades of Fritz Lang's 1926 film, "Metropolis."

Though the original rationale for building the skyways was civic minded, the reasons for their continued development and proliferation have been economic. In Minneapolis the skyways



Annie Griffiths

*Crystal Court, the effective pedestrian center of downtown Minneapolis (right), and St. Paul's enclosed downtown public park in the Town Square complex (facing page).*

## Contrasting 'living rooms' in the two downtowns.

have all been built and paid for by the adjoining businesses. For this reason, the Minneapolis system has a heavy commercial flavor, often routing the pedestrian past displays of high fashion merchandise, rare coin collections on sale or through the luggage department of a department store. One retailer sought to take advantage of skyway traffic by placing mannequins and large display islands in the middle of the pathway, obscuring the route so thoroughly that pedestrians could not find their way through to the next bridge. But the public tends to take the most direct course available, and most of the obstacles are now gone.

In St. Paul, however, the skyways take on a more public nature by keeping shops to either side of the pathways while allowing greater security to individual stores. The skyways are thus kept open until 10 P.M., and as a result bars and restaurants that serve dinner have opened along them. There are no bars, evening restaurants or entertainment on the Minneapolis system.

In St. Paul, all the skyways were publicly funded until early

1979. Now costs are split 50-50 between the city and benefiting merchants. A special "skyway patrol" of security policy stands guard at each bank or department store with a path carved through it. Minneapolis uses private security guards hired by the individual building managers. But, as each building closes down, so do the connecting skyways and security forces with them.

For the most successful expression involving the integration of public spaces with the skyways one must turn to the IDS Center. Designed by Johnson/Burgee (Edward F. Baker, associated architect) and completed in 1973, the IDS Center pulled together for the first time the confused network of skyways, shops, offices and public spaces and created in its Crystal Court one of the truly spectacular urban spaces in the country. Crystal Court acts as a pedestrian Grand Central Station for the city, a switching center for downtown's second level pedestrian flow from all directions. This is the heart of Minneapolis and expresses the same sense of community, of town square, that Southdale did for the suburbs. And again, the use of climate control has proven economically wise. Since completion of the IDS, downtown sales have increased substantially, several corporations have moved



back into the city from the suburbs and office space rents at premium rates. By proving that large-scale development projects in downtown areas can be successful, IDS has in recent years inspired other efforts in both Minneapolis and St. Paul. Notable examples include Butler Square (renovation by Miller, Hanson, Westerbeck & Bell in 1975), a turn-of-the-century brick and wood-beamed warehouse with an atrium of offices and shops carved into its core, and Town Square in St. Paul (designed by Skidmore Owings & Merrill), which attempts to tie together the extensive skyway system in that city much as IDS did in Minneapolis. Unfortunately, Town Square loses its impact by failing to create a focus. It consists of several shopping arcades and a separate "public park" perched high and out of the way of other activities. It provides a nice retreat from inclement weather, but fails to produce a sense of centrality. In the IDS you *know* you are in downtown Minneapolis. In Town Square, to borrow from Gertrude Stein, there is no there there; you could be in any of half a dozen suburban shopping centers in the outlying areas.

One shortcoming of both St. Paul and Minneapolis is a lack of adequate parking. Because of the high utilities costs, taxes and land, downtown parking is scarce and discouragingly expensive to a suburban shopper. But Minneapolis has a plan to ring the downtown with half a dozen municipal parking garages

that will tie directly into both the freeways and skyways.

The skyways and glassed-over courtyards are adaptive, additive approaches to energy problems. Another approach increasingly practiced in Minnesota, earth-sheltered architecture, starts with the concept of energy efficiency and develops from there. The forms that result are at once more organic and expressive. Minnesota architects have earned a reputation as leaders in this field of design.

As before, economic necessity and Minnesota's climate played major roles in earth-sheltering innovations. When the cost of energy rose in the mid 1970s, so did the demand for energy-efficient buildings. Underground buildings, with the earth acting as a huge heat sink, seemed to be one logical answer and Minnesota proved to be ideal for earth-sheltered design for several reasons. Earth sheltering is most effective in locations where the temperatures are very hot or very cold; Minnesota has roughly a 130-degree range during the course of the year. Good drainage is essential to providing comfortable conditions in earth-sheltered buildings; Minnesota's overburden of granular sand provides the needed drainage and is easily excavated.

Much of Minnesota's leadership in underground architecture has come from the University of Minnesota, where both the school of architecture and the school of civil/mineral engineer-



Phillip MacMillan James

## Sidewalks above ground and buildings beneath.

ing have played a major role in developing new techniques and concepts in earth-sheltered design. An early example of university involvement was the school of architecture's energy studio conducted in 1973 by Dennis Holloway. In experimenting and questioning existing design philosophies, the class explored alternative methods of providing energy for a structure and, in cooperation with the mechanical engineering school at the university, pioneered techniques for energy efficient design. One mechanical engineering student even went on to start his own company after graduation, marketing a solar panel he had developed in the class.

A house was built by the group as a demonstration project to test the concepts evolved in the classroom. Named Oroboros (after the mythical snake that kept itself alive by consuming its own tail), it combined, for the first time anywhere, several methods of energy conservation and recycling: passive and active solar, wind generated electricity, recycled waste, sod roof and energy storage systems. The house went a long way toward raising the consciousness of the architectural community regarding energy efficient design.

Soon after this, the university found itself in need of both a new admissions records facility and a new bookstore. With available land at a premium on the densely developed urban campus, the university found a site that could accommodate both functions in one building and still be in proximity to necessary campus activities. Unfortunately, the site was between several historically interesting structures and was transversed by a major pedestrian route across campus. On the directive to minimize visual impact and disruption to the campus quadrangle, the architect Myers & Bennett (led by David R. Bennett, also of the university's architecture faculty) designed Williamson Hall in 1975-76 to be 95 percent below grade (see Apr. '78, p. 46).

Williamson Hall was one of the first actual earth-sheltered buildings in Minnesota. A prototype for many others to follow, it started Myers & Bennett's active involvement in the emerging field of earth-sheltered building design. Today the firm is perhaps the leading architectural authority on below-grade design in the U.S.

*Earth-sheltered Williamson Hall (right) at the University of Minnesota and the skewering by skyway of an Egyptian revival survivor in Minneapolis.*



Also during the late '70s, a separate series of events was taking place at the university. Although several faculty members in the department of civil/mineral engineering had been interested in the benefits of earth sheltering since 1980, it took the combination of Minnesota legislators with open minds and a 1977 international conference on earth-sheltered building in Stockholm, Sweden, for the efforts of the engineering professors to bear fruit. At the strong urging of Charles Fairhurst, head of civil/mineral engineering, and other professors, the state legislature sent a delegation to the Swedish conference (they were, as it turned out, the only group of governmental types at the conference) and asked that they summarize their reactions upon returning. The results of that enthusiastic encounter produced the state funded, university staffed, Underground Space Center, the appointment of civil/mineral engineering graduate Ray Sterling as director of the center, and a book, *Earth Sheltered Housing Design*, published in March 1978 by University of Minnesota Press and reissued in 1979 by Van Nostrand Reinhold. This book has now become *the* manual for earth-sheltered housing design. The center has since gone on to produce numerous studies of codes, costs and zoning for earth-sheltered residential and nonresidential buildings, including design manuals and financing issues.

On a larger scale than individual buildings, the City of St. Paul is studying an ambitious plan for creating a 250-acre Energy Park midway between downtown St. Paul and downtown Minneapolis. In a fully integrated urban community, five million square feet of residential, commercial, office and light industrial space will explore the feasibility of a small-scale district energy system in an urban context.

Like many communities through the country that are faced with dwindling energy sources, the Twin Cities are forced into being creative in solving their problems. And, although the climate has made it all the more challenging, there's a stubborn streak in Minnesotans: If they can't find a way to solve a climate related problem; it probably wasn't meant to be solved. Calvin Trillin, in a *New Yorker* article describing his reactions to Minneapolis' lightly dressed businessmen on a cold December day, wrote, "It occurred to me that one reason the skyway system has been developed only recently may be that Minneapolis people required 100 years to admit that it was cold outside." □



Allen Freeman

# The Twins' Thriving Cultural Climate

*As viewed by Mildred Friedman of the Walker Art Center. By Dan Wascoe Jr.*



Judy Olausen

One morning late last spring, a few electronic notes bounced through an open office window at the University of Minnesota, near the heart of its Minneapolis campus. The young woman working inside could see nothing more than some students dancing on the front steps of the auditorium next door—apparently moved by the rhythms of amplified computer music.

On her lunch hour, though, she took a closer look and found that the dancers were making their own music; their movements activated photo-electric cells on each step, tripping circuits that produced the electronic tones. It was part of a new music festival that sprayed contemporary rhythms and sounds across the Twin Cities.

- A few months earlier, an express bus that daily plied the freeway between Minneapolis and St. Paul got a splashy paint job: a palette of bright splotches on a white background instead of the usual solid red. Object: to promote a huge Picasso exhibit at the Walker Art Center in Minneapolis—the show's opening stop before moving to New York, then back home to Paris.
- In a darkened Minneapolis theater, Dr. Seuss's story of Bartholomew Cubbins' 500 hats came to life last season—the first time a Seuss story had played anywhere on a live stage. And yes, through bewitching stagecraft, a succession of hats indeed appeared on Bartholomew's head. Among local theater critics, the Cubbins production, by the Children's Theatre, won praise rivaling the kind you might expect for the city's acclaim to Guthrie Theater.
- Last fall, Hennepin Avenue in downtown Minneapolis was blocked off one evening to accommodate a choreographed parade of 1,800 tap dancers, celebrating the opening of a new arts center in a refurbished 1890s Masonic Temple.

It's hard to avoid the arts in the Twin Cities, and the question that begs to be answered is: Why?

Why do these cultural blossoms sprout on an urban island surrounded by fields of corn, soybeans and sunflowers? Why—in a metropolitan area where the nightly television news is sponsored by herbicide companies? Why—in a state whose cities are unlisted among the nation's 30 largest?

You could well ask Mildred Friedman (friends call her Mickey), a Californian by way of New York, who came with her husband to a new job in Minneapolis in 1957, got off the plane one cold January day in a grungy airline terminal and asked him: "Are you sure?"

Nearly 25 years later, at age 51, Mildred Friedman is still here. After working for a well-known Minneapolis architect, she went to work at the Walker Art Center, where she is now design curator (helped present the Picasso exhibit) and editor of the museum's *Design Quarterly* magazine. Her husband, Martin, is the Walker's director. And though she can still talk with feeling about Minnesota's "terrible climate." She quickly adds: "I could never imagine moving to a place (just) because it's sunny there. . . . That's not what interests me about where I live."

What does interest her is the push to keep the Walker on the national cutting edge of the visual arts. And the Twin Cities cultural womb nurtures that goal: "I think that of cities this size, we are way ahead in terms of what we offer culturally," she says. The Tyrone Guthrie Theater, for example, houses one of the nation's most highly regarded repertory companies. The Walker likewise has earned a national reputation. Institutions like the Minnesota Orchestra, the Minneapolis Institute of Arts, the Children's Theater and the St. Paul Chamber Orchestra also are known beyond the state's borders.

The significance of this activity is more than esthetic; one local study estimated that 10 big arts institutions in the Twin Cities accounted for a primary economic impact of \$29 million.

**Mr. Wascoe** is a reporter for the *Minneapolis Star and Tribune*.

For those less able to afford full ticket prices to Twin Cities' arts productions, a voucher program offers discounts on concerts, plays and other performances to thousands of senior citizens, blue collar workers and others each year.

So, all right, Mildred Friedman, outsider-turned-insider, what makes the Twin Cities area hum, culturally speaking? Her answer, distilled: education and generous private support. Schooling clearly is a Minnesota priority. In the Twin Cities, test scores often exceed national averages. Back when young men were drafted into military service, Minnesotans were reputed to fail the qualifying tests less often than citizens at large. When local property taxes became swollen with educational costs, the state shouldered much of the burden, using income-tax revenues. As for higher education, 13 four-year colleges, public and private, are situated in the seven counties that make up the metropolitan area. Such concern for education reportedly helped convince

*Design Quarterly* Editor Mildred ('Mickey') Friedman (facing page), Walker Art Center and Picasso at the Walker.



Annie Griffiths



Allen Freeman



## In the end it's still not quite New York.

Sir Tyrone Guthrie to establish his repertory theater in Minneapolis in 1963.

But when she speaks of education, Friedman has more in mind than schooling. She also means the growth of "brainy industry," the research-using, computer-oriented headquarters firms that have diversified the area considerably from its specialized roots in milling and lumbering. Many people are drawn to the area, she says, because Honeywell's here or Pillsbury or some other employer. That's their primary reason. But when they're recruited, they're told about the theaters, orchestras, museums and so on. "People are willing to come to a place that is small because they know that the place offers certain things they want and expect from a city," Friedman says.

For all the breadth of activity, relative to the area's size, the most popular arts productions tend to be predictable. The Guthrie's annual run of Dickens' "A Christmas Carol" and the holiday production of "The Nutcracker Suite" by the Minnesota Dance Theater are bona fide sellouts.

But the profits from such well-produced chestnuts are not enough to underwrite the entire arts menu year-round. The support of private givers, from individuals to corporations and foundations, remains a crucial ingredient in keeping the arts groups' body and soul together.

"The business community here, per head, in terms of our size, is super generous," Friedman says. She traces the beginnings of that support to the Dayton family, which founded the area's biggest department store. Other family businesses followed that example and are "equally supportive," she says. The so-called Five Percent Club, for example, comprises firms that devote that proportion of their profits to philanthropic enterprises, including the arts.

In recent years, businesses have relied more on their own foundations—"that's the tax mode"—to dispense such eagerly sought dollars. By employing professional dispensers, she says, the casualness that sometimes accompanied giving by wealthy families has given way to "much more even-handed" treatment. Such private generosity will become even more important as public funding for the arts feels the pinch of a budget-squeezing era. That could mean that institutions less prominent than the "majors" will find financial underpinning melting like ice during a thaw. Earlier this winter, one such enterprise called the Cricket Theater in Minneapolis came within days of shutting down—just a year and a half after moving, amid hoopla, into a refurbished old building downtown. But, within 10 days, \$150,000 was raised from 11 contributors to save the season.

All this is not to say that Minnesotans are beating their breasts over the plight of little theaters and struggling artists. Most people fill their spare time in other ways. The *Minneapolis Tribune*, the state's largest newspaper, conducted a major study of Minnesotans' leisure activity last fall, relying primarily on its statewide poll. Presented with a list of well-known visible sports and cultural attractions, Minnesotans were asked which ones they'd attended in the past year. The representative sample of 1,200 generally put the arts near the bottom.

In first place, mentioned by a third of those interviewed, was the Minnesota Zoological Garden; it was particularly attractive to people with young children. A variety of professional sports and the Science Museum of Minnesota came next. The highest ranking by an arts institution was 22 percent who said they'd visited the Walker Art Center—a reading undoubtedly inflated by the large crowds that visited the Picasso show. The Minneapolis Institute of Arts and the Guthrie Theater were mentioned by fewer than one-fifth, while the Minnesota Orchestra and the St. Paul Chamber Orchestra trailed with 14 percent and 3 percent, respectively.

The poll also asked—without prompting—what people liked to do in their spare time. Reading was mentioned by nearly one-



Photographs by Allen Freeman

*The Guthrie Theater by Ralph Rapson (facing page) and Orchestra Hall by Hardy Holzman Pfeiffer Associates (above).*

third, followed by fishing, needlecraft (nearly exclusively women), hunting and trapping (nearly all men), gardening, television watching, house and yard work, camping and travel or sightseeing (10 percent). All together, the poll's interviewers recorded a list of 126 leisure activities.

A more casual measure of Minnesotans' interests may be taken on weekends from May through October. Especially in the summer, Friday night traffic streams steadily northward from the metropolitan area to northern lake cabins and fishing grounds. And the reverse flow Sunday nights sometimes becomes bumper-to-bumper. There's a heavy strain of outdoors activity in this low-density state—particularly among men and particularly among the young.

Those who do take an interest in things cultural are a breed apart. Not surprisingly, people with the most education and the highest incomes—\$35,000 and up—were more likely to say they attended nearly every one of the well-known sports and arts attractions on the poll's list.

Does that mean such fans and patrons form a distinct subgroup who run into each other in arenas, stadiums, galleries, theaters and concert halls? "I think that's absolutely true here," Friedman says, "more here than in most places."

Sometimes, though, something special happens to bring more folks within the arts orbit: the Picasso show, for example. "Lots of people who never entered our door before entered to see Picasso," she recalls with a touch of wonder. "Don't ask me why. I mean, they thought they needed to do that." The show gave Friedman and others a chance to exercise their "pedantic side" for a much broader audience than usual. A conscious effort was made to cast out hooks to link the viewer and the artist. In the first gallery, for example, was a series of time lines that

pointed out how the shifting styles in Picasso's career corresponded to other events going on at the same time—in politics and science, for example. "We did that because we felt that even though Picasso is a kind of household word, still a lot of people wouldn't know all that much about him or about the period of time in which he was important."

The exhibit itself was laid out chronologically, using the Walker's extremely flexible gallery space, designed by Edward L. Barnes. Frequently, new interior walls are built or rearranged for successive shows. "It's marvelous, because the galleries themselves are really almost loft spaces. They're very anonymous spaces. . . . We think that's a big advantage. If you're working in an older building or a building that is more aggressive, say, in its design," then shaping the environment for each exhibition becomes more difficult, Friedman says, and she mentions New York's cornucopic Guggenheim museum as an example. "Every time I go to an exhibition there, my heart cries out for the poor curator who had to install it. It's impossible; it's just awful. We're very lucky. It's fun to install here."

Aided by heavy publicity by local businesses and the media, fallout from the Picasso show included the largest attendance in the Walker's history, a sharp pickup in museum membership, and great expectations. Could that produce a letdown? "You're not going to do Picasso again," Friedman observes. "There's only one Picasso. That kind of blockbuster doesn't happen very often."

Sooner or later, analysis of the Twin Cities' cultural scene must face one obvious truth: The Twin Cities are not New York, Chicago or Los Angeles. For Californian/New Yorker Friedman, the differences are clear. "We have a (relatively) tiny population, which is much too homogeneous, which I think is key. Why don't we have a lot of good restaurants? Why are we starving to death? There's your answer right there."

The influx of Vietnamese and other Asian refugees into both

## 'Art has ceased to be a local phenomenon.'

Minneapolis and St. Paul has been a healthy injection of diversity, Friedman says. She'd like to see other injections "from south of the border, from Europe. . . . That creates wonderful things, culturally speaking."

Besides the lack of cosmopolitanism, there's also a minimum of artistic community—"having people to talk to who do what you do." That dialogue "is something we don't specialize in here." By comparison, in a truly big city, "there are areas that are exclusively inhabited by artists," and the dynamic mix attracts talented outsiders who "can galvanize a community." The bountiful market for the arts cannot be overlooked either.

Such constant comparison of the Twin Cities with the Big Time has bred something of a Triple-A League mentality in parts of the area's psyche. The baseball Twins once reached the World Series (1965) but didn't win it. Four times the football Vikings have entered the Super Bowl but have yet to emerge as champions. The hockey North Stars have made the playoffs, but the Stanley Cup eludes them still. The University of Minnesota's teams compete in the Big Ten conference, but in the high-prestige sports, they're among the Little Eight, not the Big Two. (University hockey often is a different story.)

Perhaps to compensate—or perhaps to stress higher priorities—Minnesotans point to their "quality of life," to a wholesome environment in which to raise kids. And to a capital-C Culture as part of that quality life style.

But look. How pretentious. How can a medium-sized metropolitan area in the American Midwest compare itself artistically with the older, bigger, more complex cities around the country? Friedman expresses two slants on that idea.

She acknowledges, for example, that for all the emphasis on education, those 13 local colleges, "may not be as broad in their scope as they might be." Perhaps for economic reasons, they "tend not to bring in as many people from the outside as one would like to see." Result: "The faculties tend to become rather inbred, and again, I say, I'm sure that is to a large degree a factor of economic problems." The Walker does what it can to arrange for visiting artists and performers to conduct master classes and lecture at local schools, she says.

Geography is a problem, too: "If you're a student at Yale, even though New Haven is an isolated little community, you

*An addition to the Minneapolis Institute of Arts (below) by Kenzo Tange, and St. Paul's Landmark Center for the arts, adapted by Perry, Dean, Stahl & Rogers and Windsor/Faricy.*

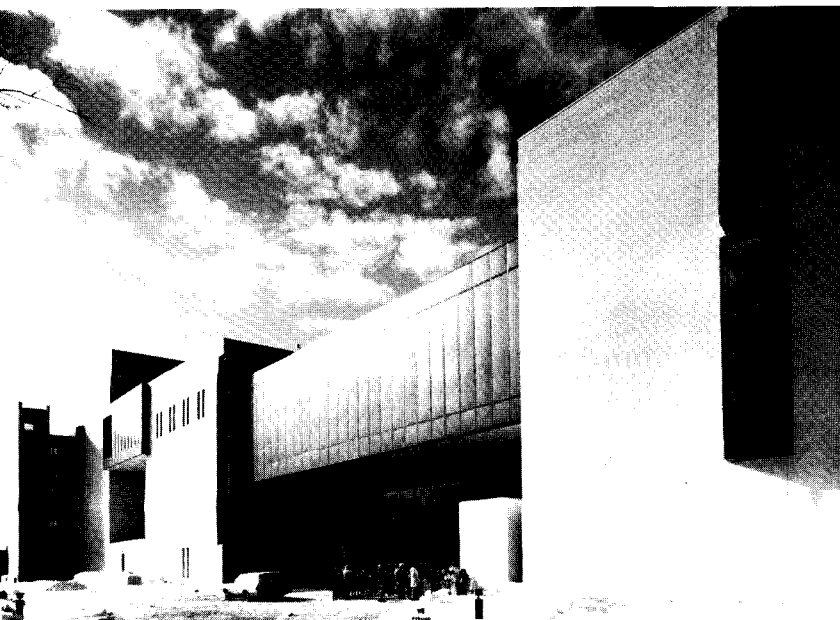

Phillip MacMillan James

have access to the whole New York scene. So that the students there are exposed to a very broad array of architects, painters, sculptors. . . . The schools here, because of their isolation, don't have that advantage." (The Friedmans' own three children are pursuing careers and educations elsewhere. A 26-year-old daughter dances with the Merce Cunningham company in New York; a 24-year-old daughter is an art historian in Boston, and a 19-year-old daughter, a sophomore at the University of Wisconsin, plans to major in communications.)

On the other hand, Friedman says, there's no such thing as isolation for the artist any more: "Even if you want to be obscure, it's very difficult. . . . The media have just become too all-encompassing."

And that's one reason it's hard to find much modern evidence of regional artistic expression in the Twin Cities, the rest of Minnesota or anywhere else, she explains. "Art isn't local like that any more," she says. "Art has ceased to be a local phenomenon unless you find a naive artist working off in the woods someplace. . . . Young artists are exposed to the arts, architecture, music on a national and international scale now."

In her own native Los Angeles, for example, "Hollywood used to (project) a definite image . . . big studios, stars, starlets. . . . Now movies are made everywhere." Not every city, she observes, can have an analogue to New Orleans and its jazz. "The regionalism is disappearing in this country; it's disappearing everywhere."

Disappearing, but not vanished. Switch on the radio Saturday nights and listen to "Prairie Home Companion," a tongue-in-cheek reminiscence of old-time broadcasting. It originates from a former movie theater in downtown St. Paul but is flung across the country by National Public Radio. The host is Garrison Keillor, a writer steeped in Minnesota lore, who gently tells tales of gentle folk in legendary Lake Wobegone.

Another example of roots is the evolving concern for old buildings—the refurbishing of commodities exchanges, the recycling of grain silos into dwelling units. After a decade of effort by preservationists, for instance, St. Paul's turn-of-the-century federal courts building opened in 1978 as the refurbished Landmark Center, a performing and fine arts center that is now a key element of downtown. And still other traces are the attempts by those threatened little theaters and artists and composers to synthesize their Minnesota origins and the flowing streams of current artistic style and technique.

Yes, the ethnic heritage remains. If you chance to visit the Twin Cities on certain days during May and July, you can glimpse the dances, languages, recipes and costumes of Scandinavia. And you can visit the American Swedish Institute, a striking castle-like building in Minneapolis that was built and lived in by the publisher of a local Swedish-language newspaper.

But to a degree, this Scandinavian reputation is a mythical cover for the fact that more Germans than Swedes, Danes, Norwegians or Finns settled the state. The myth is reinforced through such happenings as an exhibit this spring of Viking artifacts at the Minneapolis Institute of Arts. The Walker, too, is putting together an exhibit of Scandinavian photography in 1982; Friedman said there's "no way" the project would have come about without the area's Scandinavian background.

Except for that show, however, "I can certainly say for a fact that . . . we do not program with a local bias at all. We try to make our program an important national and international program. We don't want it to be of interest just to local people."

In the next breath, however, she recites the Walker's role in promoting local performing arts, like last year's new-music festival and Minneapolis performances of the St. Paul Chamber Orchestra. "And we have really built the dance audience here."

Resolving those two streams, she concludes: "We bring the best things we can find to this city. And sometimes that's local, and sometimes it's not." □



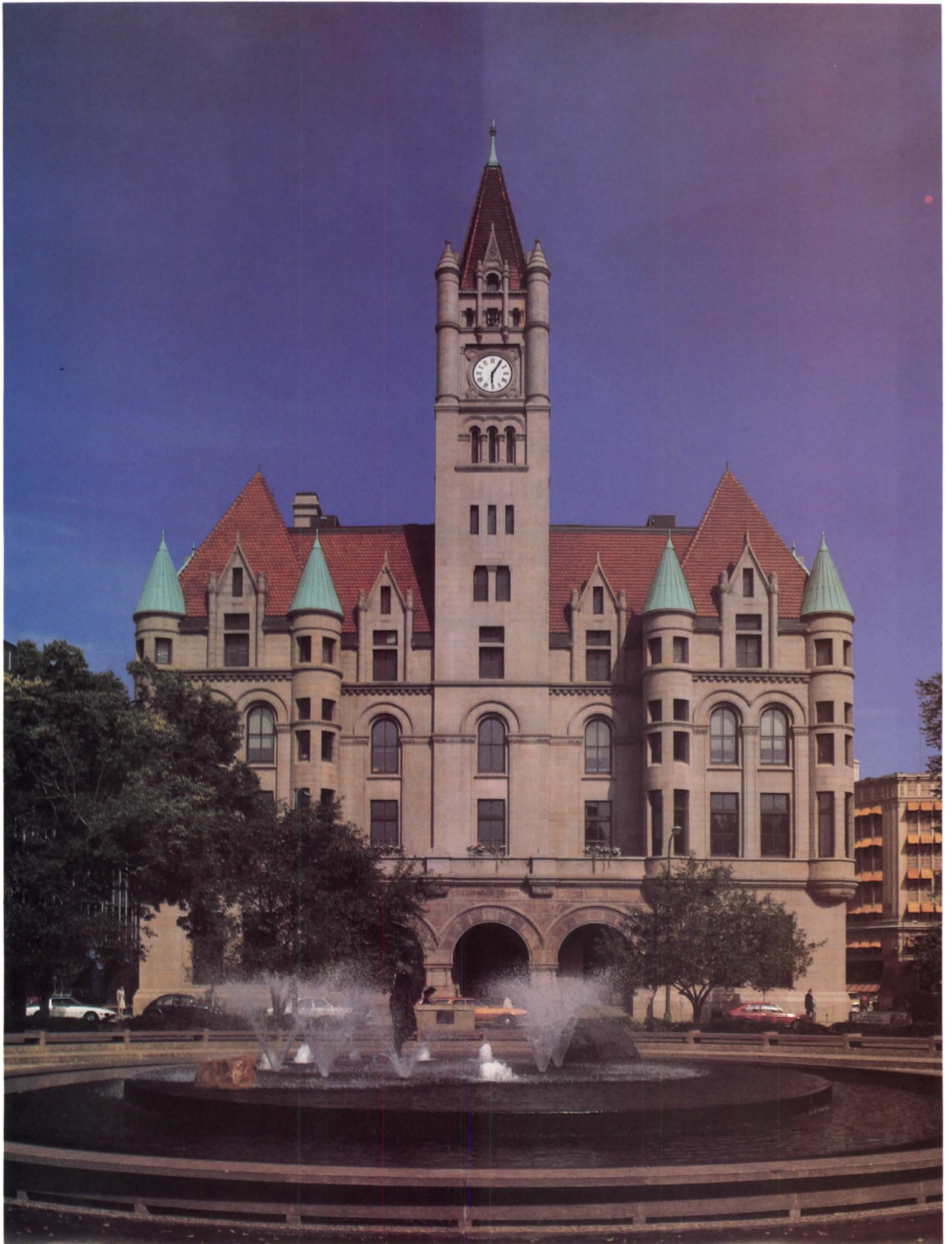

Allen Freeman



# Minnesota's Architectural Favorite Son

*He was Cass Gilbert, who went East to earn national renown. By Patricia Murphy*

Cass Gilbert is best known today as an Eastern establishment architect of monumental Beaux-Arts buildings throughout the country built during the first decades of the 20th century. His most famous works include the Woolworth building and U.S. Customs House, both in New York City, and Washington's U.S. Supreme Court building.

Before making his mark nationally, Gilbert cut his professional teeth in St. Paul, where he practiced from 1883 until 1910. (He opened an office in New York in 1898, leaving most of his Midwestern work to his St. Paul staff.) In the '80s and '90s, he earned a reputation as a skilled and prolific designer of buildings throughout the upper Midwest. One of the few professionally trained architects then practicing in St. Paul, he helped bring the latest Eastern architectural styles—Richardsonian Romanesque, colonial revival, Beaux-Arts and shingle—to architecturally provincial Minnesota. A wide selection of his early works in the Twin Cities still stand, including houses, warehouses, churches, commercial buildings and the Minnesota State Capitol, the Beaux-Arts masterpiece of his Midwestern career.

Gilbert's formative period included a two-year apprenticeship to a St. Paul architect, a year at the Massachusetts Institute of Technology (when he spent considerable time sketching the works of Richardson, Ware & Van Brunt and Peabody & Stearns) and a sketching tour of England, France and Italy. He was especially drawn to contemporary English architects, such as Richard Norman Shaw. McKim, Mead & White hired him in

**Miss Murphy** is directing an architectural survey of the city of St. Paul conducted by the St. Paul Heritage Preservation Commission and Ramsey County Historical Society. She wrote a master's thesis on Gilbert and directed an exhibit of his work.

1880 as a draftsman, and for a couple of years Gilbert worked closely with Stanford White in particular.

In January 1883, Gilbert returned to St. Paul, the capital city of Minnesota, which was becoming the manufacturing center of the region. During the '80s, St. Paul's population would more than double and create abundant opportunities for a young architect—opportunities not available on the East Coast. The natural rivalry between St. Paul and Minneapolis, the "Flour City," flourished during this period. In 1890, John Welborn Root, Daniel Burnham's Chicago partner, noted the significance of this rivalry for architecture: "In cases like St. Paul and Minneapolis, every move of either city is watched by the other with the keenest interest, and every structure of importance in one city becomes only the standard to be passed by the other; not only is it their ambition to excel in matters of population and wealth but also in the splendor and prominence of the architectural movement."

In this atmosphere, it was unusual for a St. Paul architect to design a building in Minneapolis or vice versa. Although Gilbert did obtain a handful of commissions for Minneapolis buildings, they were mostly for out-of-state clients. Gilbert wasn't impressed by provincial attempts to emulate the East Coast trends. He wrote in his diary in 1890 that the Guaranty Building then under construction in Minneapolis, designed by E. Townsend Mix of Milwaukee, "is appalling. It has a great effect on the mind from its size, both inside and out, but the design throughout is stupid and in bad taste."

Gilbert's first work in Minnesota was on Northern Pacific Railroad projects, including numerous depots in small towns throughout the Midwest, for the McKim firm. Soon he was negotiating with the New York partners to establish a St. Paul office of McKim, Mead & White, but this never materialized and in 1884

Phillip MacMillan James

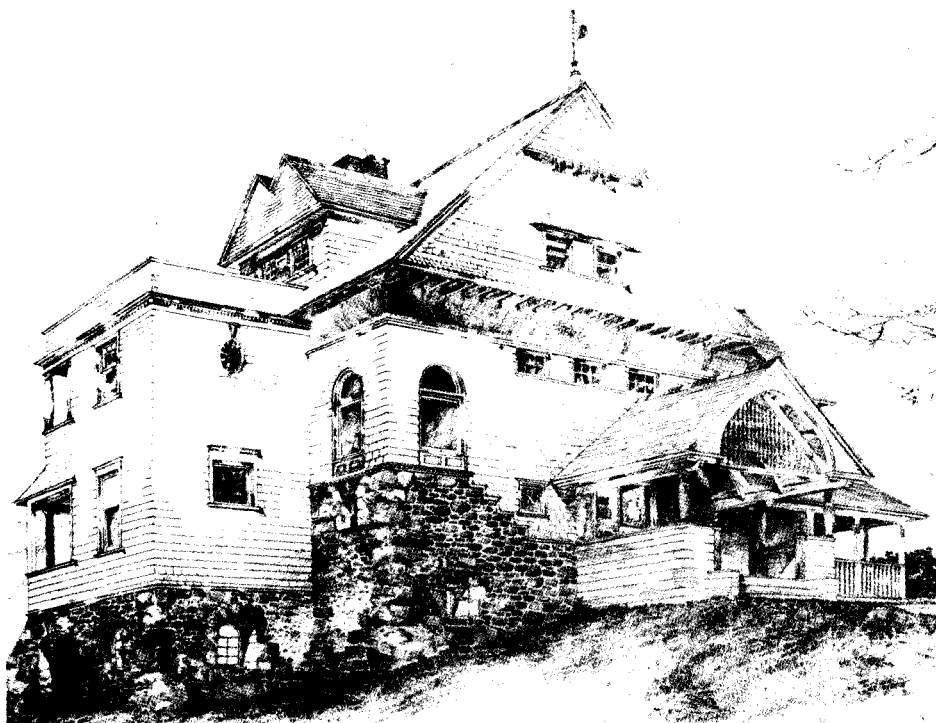

*Gilbert's drawing of his Barnum shingle style summer house of 1884 at White Bear Lake (left); the 1893 Lightner house in St. Paul (above), and the the Minnesota Capitol (facing page).*

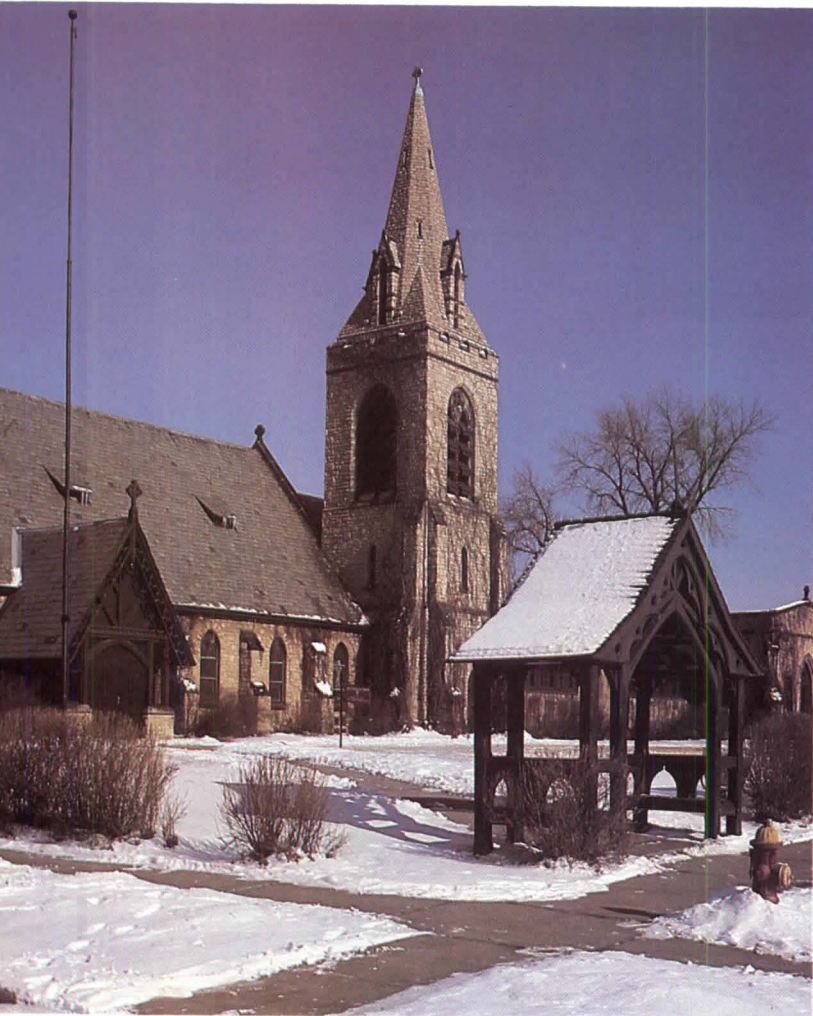
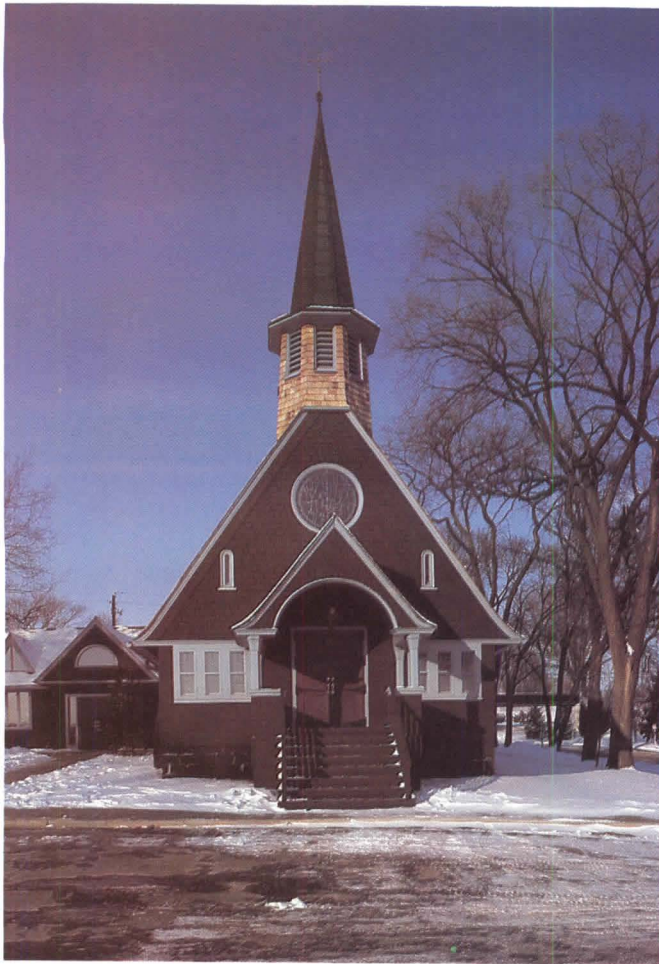

## The capitol competition was his breakthrough.

he formed a partnership with James Knox Taylor, a fellow MIT classmate and St. Paul native who had also worked in New York. Their partnership lasted until 1892. (Taylor would go on to become supervising architect of the U.S. Treasury in 1897.) In the mold of the McKim partners, Gilbert became the only architect among the incorporating members of St. Paul's prestigious Minnesota Club in 1884, and many of its members commissioned him to design their houses and commercial buildings. He also attracted clients in the neighborhood where he completed his own shingle style house in 1890.

Gilbert selected this style (unpainted shingles and clapboard, uncut stone foundations, long sloping gabled roofs, large porches extending around several sides and informal plans) for both resort and city houses. His summer houses, such as the one for A. Kirby Barnum at White Bear Lake, were often erected on hilly lakeside sites commanding fine views. Each had two principal facades, one facing the water, the other facing the main approach by road. Gilbert's drawings of the Barnum house were published in *American Architect and Building News*, and an editorial included remarks by a French architect: "See how pleasant life must be in that house; yet with all this, what gables on top of gables; what strange openings and curious balustrades! How an architect must have to torture his mind to invent such things!"

Ill-suited as they were to the harsh Minnesota winters, few of Gilbert's shingle style summer houses have survived without drastic alterations for year-round living. His city houses in this style have not fared well either. His own house, for instance, was covered with half timbering, applied over the shingles and clapboard, in about 1920.

His shingle style churches are equally imaginative, if less picturesque in outline and massing. The client for a chapel in a resort community on Lake Minnetonka was George A. Camp, a lumber baron and ex-Civil War officer. Camp had the chapel built for his daughter's wedding, described by the *Minnesota Tribune* as "the most elaborate affair of its kind that the West has ever given," and then donated it to the Episcopal Diocese of Minnesota. Domestic in scale and in feeling, its overhanging, steep roof of shingles hovers near the ground. The interior of unpainted Georgia pine horizontal sheathing creates an informal camp meeting atmosphere, befitting a resort community. (It is now St. Martin's-by-the-Lake Episcopal Church in Lafayette Bay, Minn.)

Gilbert turned to Richardson for inspiration in his substantial church buildings and city houses. For one of his first Minnesota commissions, he drew form, massing and even some detailing from two Richardson churches in Springfield, Mass. The Dayton Presbyterian Avenue Church in St. Paul was described by contemporary critic Montgomery Schuyler as a "studied and scholarly performance." For his part, Gilbert was disappointed that the congregation could not afford the specified Tiffany windows.

Gilbert's churches of the mid-'90s are more traditional than many of his earlier works. For St. Clement's in St. Paul, the donor stipulated modeling the design after St. Clement's in New York City, a flamboyant Gothic revival church, circa 1870. What Gilbert provided for the exterior is a simple, dignified Gothic revival version in buff-colored limestone of the English parish church.

Not surprisingly, Gilbert's designs for commercial buildings mirror many of the stylistic trends in his houses and churches. His most sophisticated commercial work in Minnesota and his biggest commission prior to the capitol is the six-story brick and

*Two 1888 churches show Gilbert's stylistic diversity: St. Martin's-by-the-Lake is a shingle style (above); Dayton Avenue Church in St. Paul exhibits Richardson's influence. The Woolworth commission in New York (facing page) came in 1910.*

sandstone Endicott building in downtown St. Paul. Like many such McKim, Mead & White buildings, its facade is based on the studied formalism of the Italian Renaissance palazzo, with its distinct horizontal divisions. Burnham commended Gilbert in a letter, saying how "well studied and manly the planning seems as well as how satisfactory the interior is." (Burnham considered taking on Gilbert as his partner after the death of Root in 1892, but selected Charles B. Atwood instead.)

In the early '90s, Gilbert submitted entries to several design competitions, including one for the Minnesota building at the 1893 World's Columbian Exposition in Chicago and another for the American Fine Arts Society building in New York City. (None was accepted.) And in 1892 he served on the national jury for architecture for the Chicago exposition, along with Richard Morris Hunt, White, Atwood and Dankmar Adler. Such experiences helped him realize that to become nationally prominent he would have to expand his horizons beyond the Midwest. He found the vehicle in his own city.

Gilbert had almost no previous experience in designing public buildings, but he was among the best-trained and most talented designers in the state and was well-known by men of influence in the capital city. Thus it is not surprising that he won the 1895 Minnesota State Capitol competition with his full-fledged Beaux-Arts design. He was 36 years old. This marked the triumph of Gilbert's Midwestern career and a breakthrough of Eastern architectural sophistication in the Midwest.

The exterior of Georgia marble is a masterful massing in the Renaissance style popular for state capitols of the period. The dome is modeled on St. Peter's. The interior incorporates local building materials in rich profusion, including granite, limestone, pipestone and white oak. Interior ornamentation depicts Minnesota grains and produce and the abundant paintings, sculptures and murals were specified as part of the original design. For these, Gilbert convinced the State Capitol Commission to let him import an army of Eastern painters and sculptors: John LaFarge painted four murals in the supreme court chamber; Daniel Chester French and Edward Potter worked together on the "Capitol Quadriga," the most prominent exterior sculpture; Edwin Blashfield painted a scene of a Minnesota Civil War regiment at Corinth, and Kenyon Cox painted a representation of "The Contemplative Spirit of the East" in a main stairway.

Gilbert must have guessed that such commissions would bring national attention to the building. If that was his plan, it worked. For instance, a writer for *Architectural Record* came to see it and pronounced it "one of the most imposing and beautiful of modern classic buildings, sumptuous yet severe, a model of good taste and restraint."

Commissions on the East Coast soon followed. Gilbert began a Boston office building, the Brazier Block, in 1896. Two years later he opened his New York office and moved there with his family, accepting progressively fewer Minnesota commissions. The competition for the customs house in New York came along in 1899, and he won over practically all the prominent Eastern architects of the day, including McKim, Mead & White.

Gilbert's last Minnesota commission before closing his St. Paul office in 1910 was to design the plan for the University of Minnesota main campus in Minneapolis, a project that appealed to him as it let him leave his mark on a major cultural institution in his home state. (Nonetheless, there was some grousing when he won the competition because he was no longer a Minnesota resident.) Although he designed no university buildings, his master plan, with buildings grouped around a central mall, formed the basis for growth of the university and influenced the character of its buildings.

He served as president of AIA in 1908-09 and in 1910 F. W. Woolworth selected Gilbert as the architect of his Manhattan skyscraper. The Midwesterner with aspirations for Eastern acclaim had succeeded. □





# A Tradition of Clean-Scrubbed Local Governance

*It extends from the civic twins to a pioneering Metropolitan Council. By Allen Freeman*

The city halls of Minneapolis and St. Paul are appropriately solid edifices of government, as you might expect in communities with large middle class populations of Scandinavian and German descent. Minneapolis has a turreted, turn-of-the-century pile influenced by Richardson; St. Paul's is a stripped-for-action Deco highrise.

In each there is an unexpected delight just inside the front door: a grand-scaled period sculpture. In Minneapolis, a jolly, giant "Father of Waters," a tribute to the Mississippi River, reclines on an Indian blanket, his back to a riverboat paddle-wheel. In St. Paul, the effect is more dramatic and didactic. A brilliantly lit onyx "God of Peace" dominates a dark entrance hall to rise from an Indian council fire and symbolize "conference" and "understanding."

Considerations of art aside, perhaps the significance today of such old-fashioned notions of civic place and purpose is the absence of irony that corrupt or inept civic government would lend them. But then, "clean" government is perhaps not so hard to come by in an urban area of low density and small minority populations, with a diversified economy and high median income, home-based corporations and a skilled work force, a metropolitan region with half the state's population, the state capitol and a thriving state university.

Architectural style is not the only dissimilarity between the two city halls. The people who set up the Minneapolis charter in the 1920s, wary of bossism in other cities, gave almost all of the power to the city council, not the mayor. Although small gains have been made by the mayor's office over the years, efforts at wholesale charter reform have repeatedly gotten nowhere and the city is still mostly administered by department heads who are appointed by the council and report to it. With 13 aldermen elected from wards and scant power in the mayor's office, there is no citywide elected official with power.

Two mayors, Hubert Humphrey and Arthur Naftalin, made more of the job than others by virtue of strong personalities and intellects. Humphrey, a young political science professor at Macalester College, led a watershed movement in Minnesota politics, the merger 35 years ago of the urban German, Irish and Polish Catholics of the old Democratic party with the rural Scandinavian Lutherans of the independent Farmer-Labor party. During his two terms as mayor, Humphrey pulled together the more moderate factions in the new Democratic-Farmer-Labor party (DFL) and in 1948 won his seat to the U.S. Senate. Naftalin, also a university professor who served as executive secretary to Mayor Humphrey, was mayor during most of the '60s. He is credited with strong leadership in race relations, job training, urban renewal, health care, etc., and for changes that gave the mayor's office more voice in long-range budgeting. He also aided initiatives that finally resulted in metropolitan government in the Twin Cities area.

The mayor today is Donald Fraser, a lawyer, former U.S.

*Left, Minneapolis City Hall from Hennepin government center. Above right, St. Paul's 'God of Peace' by Carl Milles; right, 'Father of Waters' by Larkin Goldsmith Mead in Minneapolis.*

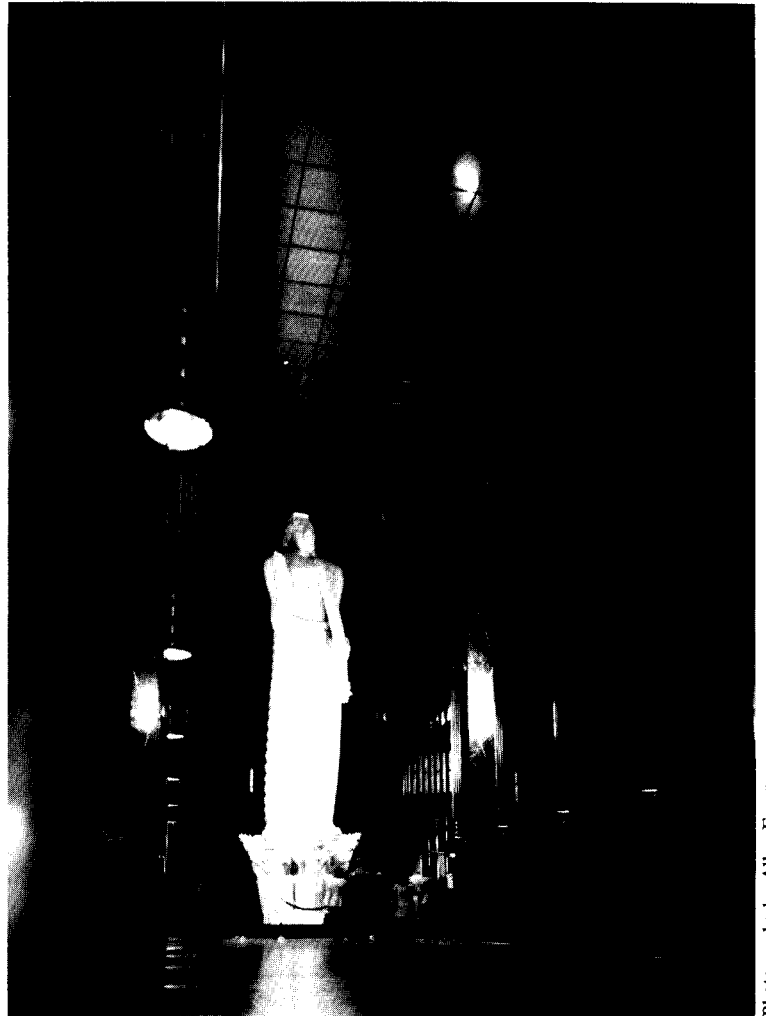

Photographs by Allen Freeman



## Concentrating on common local interests.

congressman from Minneapolis and a progressive liberal in the Humphrey-Naftalin-DFL tradition. His position is perhaps stronger than ever before by virtue of some organizational shuffling made, just before he took office a year ago, because the city coordinator's office had become too powerful in the eyes of the council. The mayor is now in charge of planning and has a bigger role in budget making, but the city hall remains council dominated.

Comments Fraser: "The mayor's office on the whole has not been enormously consequential until recent years. The good aspect of this is that it has been easier to develop and continue relationships from mayor to mayor without having major ruptures at election time."

Ten miles east, the workings of St. Paul's City Hall contrast markedly. Until recently, St. Paul had an old-fashioned commission form of government. It now has a small council with members elected citywide and a strong-mayor structure with an effective incumbent, George Latimer. Latimer is dedicated to revitalizing St. Paul while keeping it on a sound fiscal footing. His most visible accomplishment since becoming mayor five years ago is a newly strengthened downtown core, where average yearly spending for development has almost doubled compared with the five years preceding his first election. Latimer says he was the beneficiary of years of planning and land acquisition: "All we seemed to lack was a market or the ability to pull together the market and package what we had planned."

Latimer realized that, because of his labor background, he would have to woo downtown investors and the business community and assure them that he would support their investments. A measure of his success is the fact that the chamber of commerce joined local labor unions a couple of years ago to fete the Democratic mayor.

No matter what successes are achieved in the two big city halls, the fact remains that St. Paul and Minneapolis account now for only about one-third of the seven-county metropolitan region's population. Postwar suburban growth in the Twin Cities area was somewhat slower and steadier than that in other metropolitan areas, but the region shared many of the difficulties that prompted regionwide strategies elsewhere. These included a critical waste disposal problem; unregulated sprawl; a "disintegrating" public transportation system; failure to set aside open space in developing suburbs; financial shortfalls and disparities among communities that led to shortsighted remedies, and the need to set up a structure for receiving federal funds. (The federal government requires a local or regional review of applications before submission for funding. This so-called A-95 review is a requirement in literally hundreds of different grants programs.)

One set of problems particular to the Twin Cities—attitudes of home-town chauvinism and jealousies between the twins—had gradually yielded to cooperation as the two big cities and other local governments found common interests. There was a regional planning association as early as the '20s, a two-city sanitary district in the '30s, a metropolitan airports commission in the '40s, and, in the '50s, a regional mosquito control program, a metro sports commission and, importantly, a metro planning commission. The last had no implementation authority; it simply made recommendations to the state legislature.

Beginning in about 1959, a local search began for metropolitan management with more teeth. This culminated with the Minnesota legislature setting up the Metropolitan Council of the Twin Cities Area in early 1967 and then developing it gradually over the succeeding seven years. Much of the new council's "development guide" grew out of studies made by the old planning commission, and the council also adopted the former agency's boundaries and absorbed its staff.

In structure, the Twin Cities council carves 16 districts from

seven counties, with each district having one representative. A 17th at-large council member serves as chairman. With help of a professional staff of about 140 in St. Paul, the council has a range of responsibilities from guiding development of public facilities and services to A-95 review to making policies for public transit, regional parks, airports, housing and water quality.

No one claims that the council has a corner on answers to metropolitan areawide problems, but it has received a good deal of favorable attention these 14 years, especially from outside.

At least one observer with a national perspective puts its virtually in a class by itself. Kent Mathewson, formerly president of the Metropolitan Fund in Detroit and now a professor at the University of Texas, was a pioneer in the field, having set up a metropolitan council in Salem, Ore., in 1958. He evaluates regional governments this way: On a continuum of one to ten, the Twin Cities would rate a ten. Portland, Ore., at least on paper, is also a ten, but it is only a year old and Mathewson says it is too soon to evaluate its performance.

Four celebrated consolidated governments—Miami-Dade, Jacksonville-Duval, Nashville-Davidson and Indianapolis-Marion—are unicity bodies and so are much easier to put together and manage than the multicounty variety. Councils of governments (COGs) are by definition advisory bodies with no direct authority, their members serving ex officio by virtue of positions in component governments. Nevertheless, the best COGs are aggressive and effective.

Long-time observers in the Twin Cities weigh performance of the local council against its potential. Former Mayor Naftalin, now a professor at the University of Minnesota, agrees with Mathewson that measured against what other metropolitan bodies have been able to do and are likely to do, the Minneapolis-St. Paul council has earned high marks. But considering its promise, he says, the council has slid backward. Naftalin's colleague at the university, urban geographer Thomas Anding, shares this view, saying "political realities have intervened. The council was born when we had been dealing with 20 years of rapid growth. We literally had suburbs sprouting out of farm land. Then in the early '70s, within five years of the council's birth, the whole thing turned around. The growth rate slowed, and all of a sudden there wasn't the list of five or six incredibly pressing issues. We discovered that we didn't need a second air-

*Below, Minneapolis Mayor Donald Fraser. Facing page, St. Paul Mayor George Latimer and stadium, under construction in Minneapolis.*



Allen Freeman



port, that the water and sewer problems were pretty much in hand. And other changes made planning easier to deal with."

The council then decided to tackle comprehensive land use planning, reviewing individual community plans while encouraging localities to create comprehensive plans for use of their land. Says Anding, "This has thrust the council into a direct confrontation now with local units over how land is zoned. Politically, the council has had to pull in its horns." Naftalin adds, "I think the council has also lost some of its enthusiasm. Movements like this undergo cycles. They get a big agenda on their books. Pretty soon they are worrying about consolidating their past instead of reaching out to contend with emerging problems."

Ted Kolderie has also kept a close eye on the council from its inception, first as a reporter and editorial writer for the *Minneapolis Tribune* and then as director of the Twin Cities Citizens League, an aggressive citizen-based research and problem-solving organization that virtually conceived the council. He observes: "In the early years, the council had to come up with proposals to the legislature on how to handle the problems of open space, sewage, land use development, transportation. In the course of that, it accumulated a lot of assignments from the legislature of things it was supposed to do, and it got to the point that it couldn't come up with new proposals until completing the last assignments."



He adds that the council moved so far and so fast at first that it provoked a counter-reaction on the part of local government, particularly counties. Recent chairmen of the council have devoted a lot of their time to cooling that down and rebuilding bridges, meanwhile avoiding new controversies. Now they wait to be asked—or told—by the legislature. Then too, as old council members and state legislators have retired, "people who remembered why the council was created and needed were replaced by people who came in much more under the influence of the council's critics," as Kolderie puts it.

It is significant that in the metropolitan area's most recent major battleground, the construction of a domed stadium, the metropolitan council was essentially dealt right of the game. According to Naftalin, "There were enormous political pressures at the state level. The legislature should have assigned the stadium to the council, but the council recognized the political liabilities and didn't want it." Instead of following the established pattern of setting up a commission under the council, the legislature began by assigning part of the decision-making role on the stadium to the council, which the council discharged, but very cautiously. It never asked for any continuing role, according to Kolderie. In the end, the legislature created the "metropolitan sports facilities commission" and made it subordinate directly to the legislature.

One debate has continued since before the council was set up over the way council members get their jobs. The Citizens League and others have maintained steadfastly that members should be elected rather than appointed by the governor, the current setup, while proponents for elected membership say the quality of appointees started out high and has continued so. They point out that appointees have seldom sided on issues along party lines. Since 1973, the Minnesota House has approved legislation several times to make the council elective, with the Senate blocking the measures. At any rate, the question remains academic whether elected members would restore a more aggressive nature to the council.

In Kolderie's view, the governor holds a sure key to making it reassert its authority. "I could see the governor's office turning to the council more and saying 'I've got to know what to do in solving this [specific] regional problem. What do you want?'" The whole point with the council, he points out, is that in the long term, if you are not useful to the people, there is no reason for them to keep you around.

Perhaps that is a needed priority as the council begins its 15th year. □

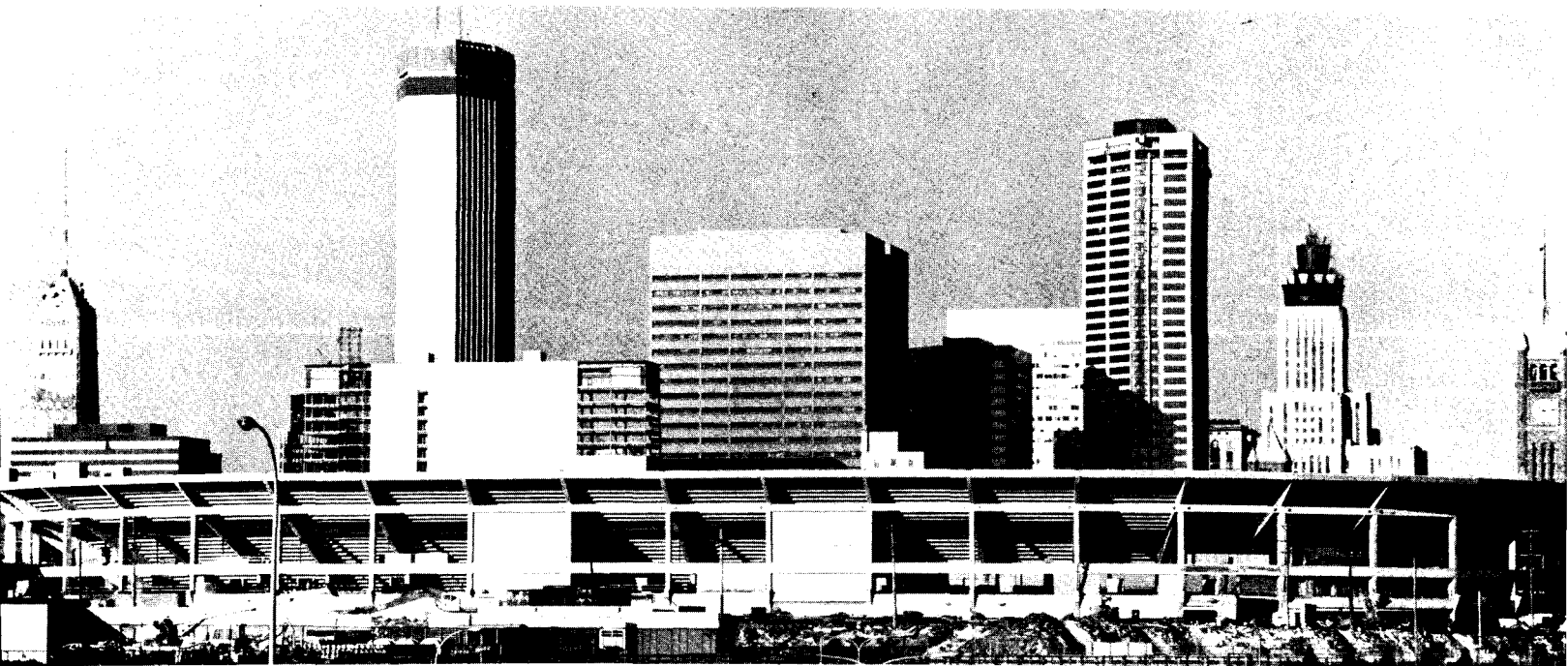

Minneapolis Tribune/Arthur Hager

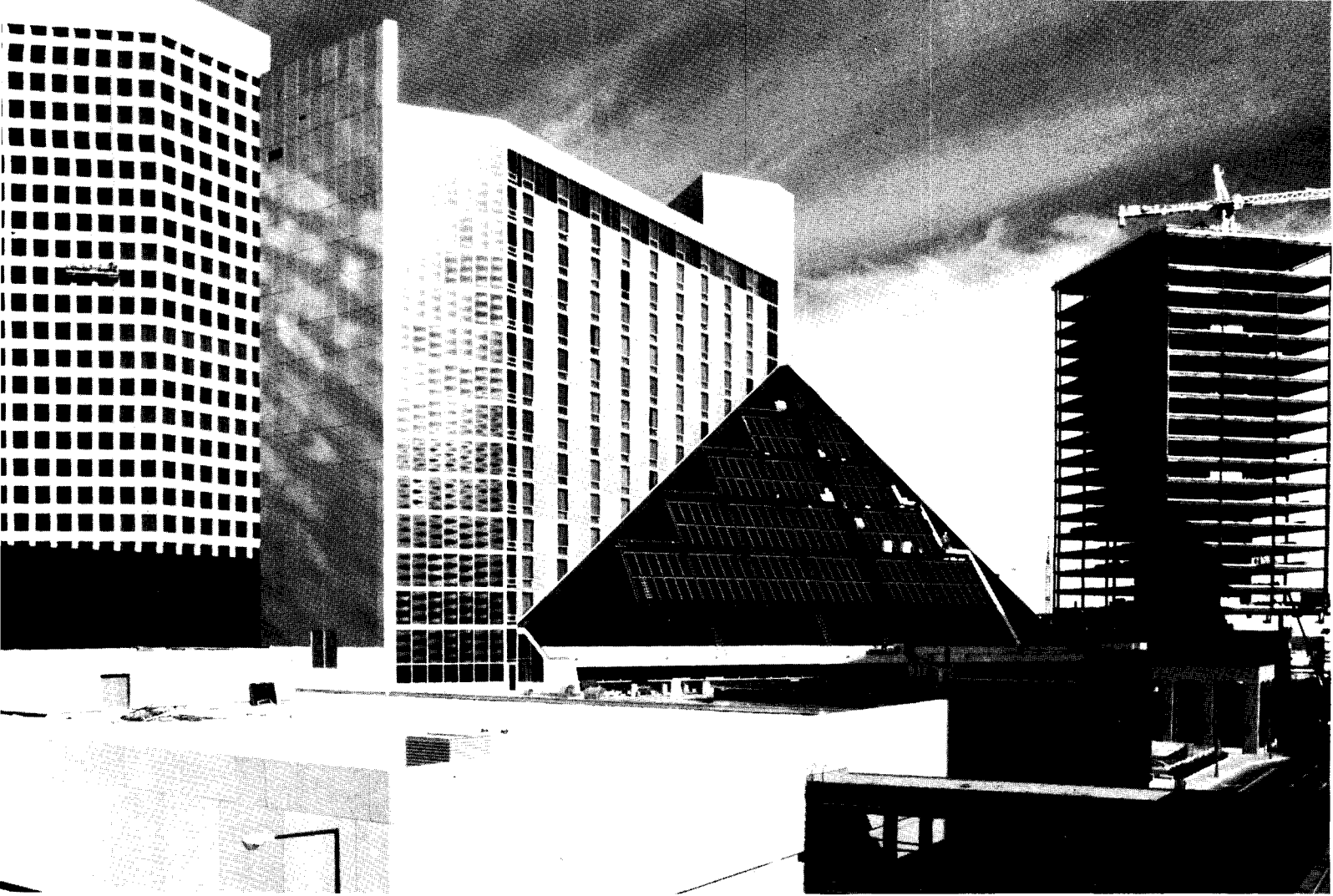

Allen Freeman

# St. Paul and the Uses of UDAG

*A case study in the workings of an imperiled federal program. By Nora Richter Greer*

As the federal administrations changed, no urban program was being more hotly debated than the one bearing the inelegant acronym UDAG, for urban development action grant. Launched in 1977 for three years at \$400 million annually, increased in 1980-81 to \$675 million, UDAG so far has been used in more than 1,000 individual development projects and has stimulated, as was its intention, private investment in the cities of around \$11.5 billion.

UDAG was one of the early targets of Office of Management and Budget Director David Stockman, who said that it did not create new private investment but merely "compensates the private sector for shifting investment to high cost or less economically efficient areas." Aggrieved mayors and other UDAG supporters countered that the program has created not just new construction but jobs, and in distressed cities where both are needed most. In his budget program announced Feb. 18, President Reagan proposed "integrating" the UDAG and community development block grant programs and reducing the combined five-year projected budget by \$1 billion.

The workings of UDAG can best be described by example, and a particularly good example is St. Paul, which has received \$30 million for seven projects ranging from neighborhood rehabilitation to a hotel renovation to development of an industrial park. UDAG's most visible contribution to St. Paul is Town Square, a mixed-use development in the downtown core.

As is the case with many UDAG projects, Town Square was

conceived before the federal program began. In the early '70s a group of local businessmen formed "Operation 85" in response to the steady decline of business in the central city. The group first promoted office development. In 1975, they turned to the Town Square concept, borrowing from a 1920s plan for a major retail center on Seventh Street and the idea popular in the 1960s of a pedestrian environment separate from vehicular traffic.

The preliminary plan for a two-block mixed-use development gained the interest of the Radisson Hotel Corporation and the Oxford Development Group. Radisson, headquartered in Minneapolis and already operating a 400-room hotel in St. Paul, expressed interest in building a new hotel that could be linked via the skyway to the old facility. The chosen site was a long-vacant downtown urban renewal plot owned by the city. The Oxford Group proposed an office and retail complex with an enclosed mall near St. Paul's two major department stores, Donaldson's and Dayton's. Oxford's site was directly across the street from the one Radisson was considering.

To be economically viable, the complex needed a parking structure. But while both developers were able to arrange conventional financing for their own projects, neither could afford that extra cost. Nor would either finance the public park, which was conceived by the city to be the "hub" of the project. So the city turned to the St. Paul Port Authority to finance the parking structure, to HUD's community development block grant program to finance property acquisition for the Oxford

site, to tax increment bonds to cover part of the cost of the park and to UDAG to supply the balance.

The \$4.8 million UDAG the city received was the final link that moved the project off the drawing boards. "The UDAG was critical, not only to get the project going, but to make it the quality project that was really needed," says James Bellus, director of St. Paul's department of planning and economic development.

The city has estimated that the project, completed in November, will create an \$800,000 annual increase in property taxes, a \$600,000 to \$1.2 million annual boost in sales taxes and \$15 million to \$60 million yearly in new retail sales. Bellus says the response has been "tremendous. People have come from all over the metropolitan area to look at it because it is unique in terms of design. . . . We have gotten a lot of people here to shop and to look who never would have been here otherwise. . . . Sales have been far better than we expected for this time period."

Even before the project was finished, close to \$250 million worth of additional new construction had started in St. Paul's business district. Bellus doesn't credit all of this to the square, but he says it created "a new image for downtown . . . an image of action and that something is happening and that in downtown there is something to do and come back to." Oxford has purchased lots on two sides of the development and a 225-unit condominium complex and parking facility is being built immediately to the north.

The rebuilding in St. Paul is similar to activity found in other cities. In Baltimore a \$10 million grant is being used as a second mortgage for the Inner Harbor hotel and for pedestrian walkways to connect the hotel to the convention center and Harborplace market. UDAGs are being used for a comprehensive revitalization project in Denver's oldest neighborhood and cultural center of the Hispanic community and in Kansas City to help construct 16 new housing units with passive solar energy technology. Chattanooga, Tenn., is receiving \$83 million to aid in the construction of the new TVA office building. UDAGs are funding in part the renovation of the Seelbach Hotel in Louisville, Tenn., the former opera house in Van Buren, Ark., and historic woolen mills in Winooski, Vt.

Although not without its critics, the UDAG program is one of the most popular and successful HUD programs of the Carter Administration. Urban developer James Rouse forecasts that in a few years the center of the American city will have been more dramatically affected by UDAG than by any previous program. It is, says Rouse, "the most remarkable program dealing with the American city I have seen in my time." Robert C. Embry, HUD's assistant secretary for community planning and development in the Carter Administration, predicts that if the program continues, "it can turn some cities around. It's a one-time grant that will continue to employ people and pay taxes for years to come, largely at private risk. Obviously, we're not going to make New York City nondistressed by the action grants, although we can help. But there are smaller cities that we can make a significant difference in, and we already have."

The idea of an urban program based on a public-private partnership was advanced by Jimmy Carter in his 1976 presidential campaign, and gained support from both Patricia Harris, Carter's first secretary of HUD, and Embry. Says Carter's UDAG Director David S. Cordish: "I think there was a general consensus early on that there wasn't enough public money available to rebuild distressed cities of this country. If it were going to happen at all, it would have to happen with 80 to 90 percent private money and with a small dose of UDAG."

Under the program, grants are awarded to distressed cities and urban counties to aid commercial, industrial and neighborhood development and rehabilitation. A firm private commitment to a project is a prerequisite. UDAG's legislative mandate

calls for one-third commercial, one-third industrial and one-third neighborhood projects, although the amount of money given to commercial projects is equal to the combined amount given to neighborhood and industrial projects. Concern has been expressed over the large amount of money going to hotel and hotel-related projects. Critics question if this is really helping the poor. HUD officials respond that because of the reliance on the private sector, projects respond to market demands rather than what the local or federal government believes will be good for a city. This is one reason for the surfeit of hotel/convention centers that receive UDAG funding.

The procedure, as illustrated in the case of Town Square, is for a city government and private developer to plan a project and then approach HUD for UDAG funding. There is great latitude in how the money is used—for public infrastructure, parking, relocation of businesses, demolition, land acquisition, equipment, interest subsidies on loans, subsidies to developers for extraordinary costs, real property improvements. Both the city and developer are investigated to determine if the project could proceed without the UDAG. Members of HUD's review staff have worked in the private sector in financial institutions or construction/development firms. While most of the projects that receive UDAGs do in fact need the funds, a few projects inevitably receive unnecessary funding, says Embry. More often projects would have gone ahead without the funding but on a much smaller scale.

Other aspects of a project are given weight: the degree of the city's distress, the amount of private contribution (the national average is six private dollars to one federal dollar), permanent jobs created, tax benefits to the city, commitment to minority participation, commitment to train hard-core unemployed, other public participation, feasibility of beginning all project components within 6 to 12 months, repayment of an action grant to the city.

Design, scale and compatibility with surrounding buildings are responsibilities of the city and developer. According to Cordish, "The federal government works in partnership with local and state governments and it cannot substitute its judgment concerning a desirable project for the judgment of the city officials." Says Phyllis Myers, a senior associate with the Conservation Foundation, "Preservation and urban design planning for federally assisted projects is as good as existing local capacity now makes it."

Although UDAG regulations call for consideration of a project's "environmental sensitivity," critics say considerations

*Facing page, Town Square's hotel and solar collector by Bergstedt Wahlberg Bergquist Rohkohl and, at left, office tower by SOM. The square's retail mall and park by SOM, below.*



Phillip MacMillan James

## A mixed record on design and preservation.

of jobs, taxes and economic development disproportionately outweigh the questions of urban character and scale and historic preservation. This has led to projects that are "absolutely average" in design and environmental sensitivity, "a few that are quite interesting and unusual" and some that are "terrible," says one UDAG observer. Myers suggests HUD should ask the following questions: "Does the design respect and enhance cultural, architectural and social diversity? What are the impacts on the visual and physical environment, on the site and surroundings? And how is needed new development integrated with the scale and style of the existing development?"

Thomas Black of the Urban Land Institute argues that it would be "disastrous for the federal government to make design decisions or set up design review boards." Embry agrees. HUD only judges things that can be quantified because "what we might think is good design you might think is awful design," he says. But HUD could and should, observers say, provide guidance and give extra credit to cities for proposed UDAGs in which urban design has been carefully considered.

The lack of attention to design quality accounts for what Kathryn Welch of the National Trust for Historic Preservation calls UDAG's "double edged" character. "On the one hand,"

*Quaker Oats silos (below) adapted as a hotel, Akron, Ohio, by Curtis & Rasmussen, Inc. (bottom). Uncle Sam Atrium, Troy, N.Y., by Geoffrey Freeman Associates, Inc. (facing page).*

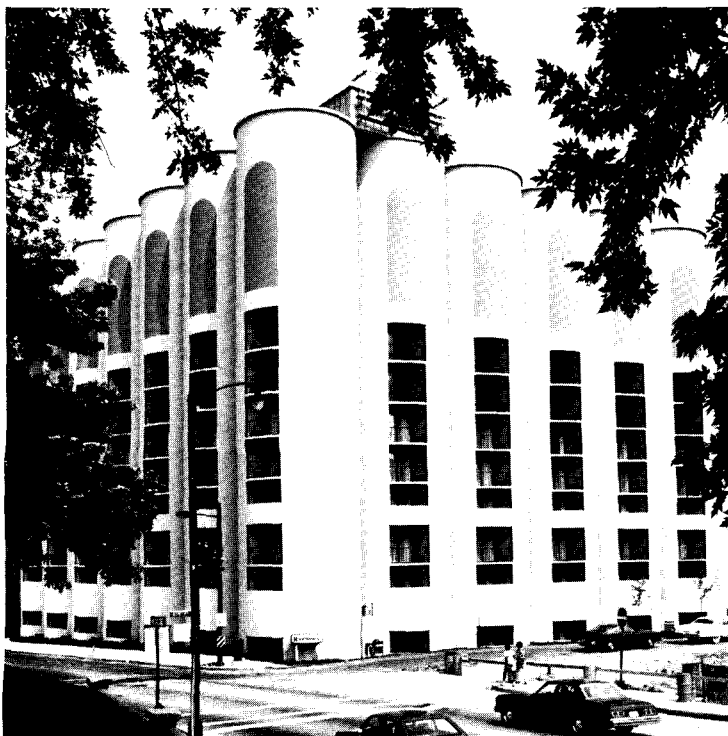

Bruce Ford

she says, "it is funding some of the most impressive urban development projects in the country, it is creating jobs and reclaiming existing and historic buildings and whole areas of cities. On the other hand, it is funding projects that in some cases have the potential to surpass some of the excesses of the urban renewal program."

It takes the UDAG staff 30 to 90 days to make funding decisions. The "fast-track" review process has brought a mixed response. The minimum amount of red tape is applauded. "One reason UDAG works is that it is not burdened with a tremendous labyrinth of processes," says Mathias J. DeVito, president and chief executive officer of the Rouse Co.

But critics say that by the time a community hearing is held, there is little anyone can do to modify a proposal. The city, developers and lenders are already locked into the project. "I think early community participation would help with the broadest design concerns of scale, location, overall appearance—the ambience," says urban planner Ann Satterthwaite. "Scale is frequently the major problem."

By law, UDAG applicants are required to determine if the project will have any adverse effects on the surrounding environment or on any properties listed on the National Register of Historic Places. If problems are found, the city must conduct a more in-depth environmental impact assessment or consult the Advisory Council on Historic Preservation. The fast-tracking process may preclude changes in a project that might result from these reviews. For one thing, the environmental assessment does not have to accompany the application to Washington. And even if HUD determines that a more in-depth environmental impact statement is necessary, "the projects are so far along that the procedure seems to encourage paper compliance or conflict rather than the negotiation and modification process," Myers says. And, too, at this point, it becomes difficult for the Advisory Council to say that a project would have an adverse effect on surrounding buildings or a particular building. Others argue that environmental assessors are unlikely to find any detrimental effects of a project since the assessors are the city officials who applied for the UDAG in the first place.

In Charleston, S.C., such a conflict arose between the city, developer and HUD on the one side and local community groups on the other over a hotel/convention center complex. The complex is to be located on a square block in the historic district. It will be a 13-story building surrounded by buildings of four or five stories. The community groups protested, saying that because the building was so out of scale it would destroy the fabric of the historic district; it would bring more traffic congestion. And, they argued, the building could be located elsewhere. But the city would not budge. The community groups have filed a lawsuit alleging that the procedural matters were not handled properly by HUD or the Advisory Council.

Yet, overall, controversial projects are few and mostly involve commercial redevelopment. A survey on the impact of UDAG projects on the urban environment, conducted by the National Trust for Historic Preservation, found that of the 105 commercial projects assessed, 60 percent were considered to be positive and nearly 40 percent were considered controversial. The controversial UDAG projects, the survey says, "involve not just the loss of one or more buildings with reasonable justification, but repeat a pattern of large-scale demolition, reject or lack consideration of economically feasible reuse options and in many cases, UDAG assisted projects represent a decline in architectural and urban design quality." Of the "positive" projects, the survey continued, "the majority of communities are bringing into balance careful planning, good design and economic revitalization and most are using preservation as a framework for revitalization." The program has, in fact, funded more preservation than demolition and is funding more rehabilitation than any other government program, including those specially geared to preservation activities. □



**“You don't have to be  
the biggest to be insured  
by the best.”**

**“Shand, Morahan?”**

**“Shand, Morahan.”**



It's the growing consensus of the leading architectural and engineering firms in the land: the E&O program available through Shand, Morahan & Company is about the best coverage you can have, at a most competitive premium rate. That's why so many of the ENR top 500 design and construction firms are choosing our insurance.

But your firm doesn't have to be among the biggest to enjoy the best in Architects and Engineers Professional Liability insurance. Shand, Morahan also extends its uniformly excellent claims-made program and unmatched standard of service to more and more medium and smaller-sized firms as well. These firms enjoy the same experience and attention that only the nation's foremost source for professional liability insurance can provide.

If your present Architects and Engineers Liability policy or premium might benefit from an analysis and comparison with ours, we welcome your insurance broker's inquiry. Whether you're among the biggest, or just want the best.

**SM Shand, Morahan  
& Company, Inc.**

*One American Plaza, Evanston IL 60201*

*Circle 27 on information card*

# Don't Compromise Your Wall's Integrity.

Haws Model HWCT6 fountain with cooler is fully recessed, so walls remain smooth and interior lines are uninterrupted. Recess space beneath allows convenient wheelchair access.

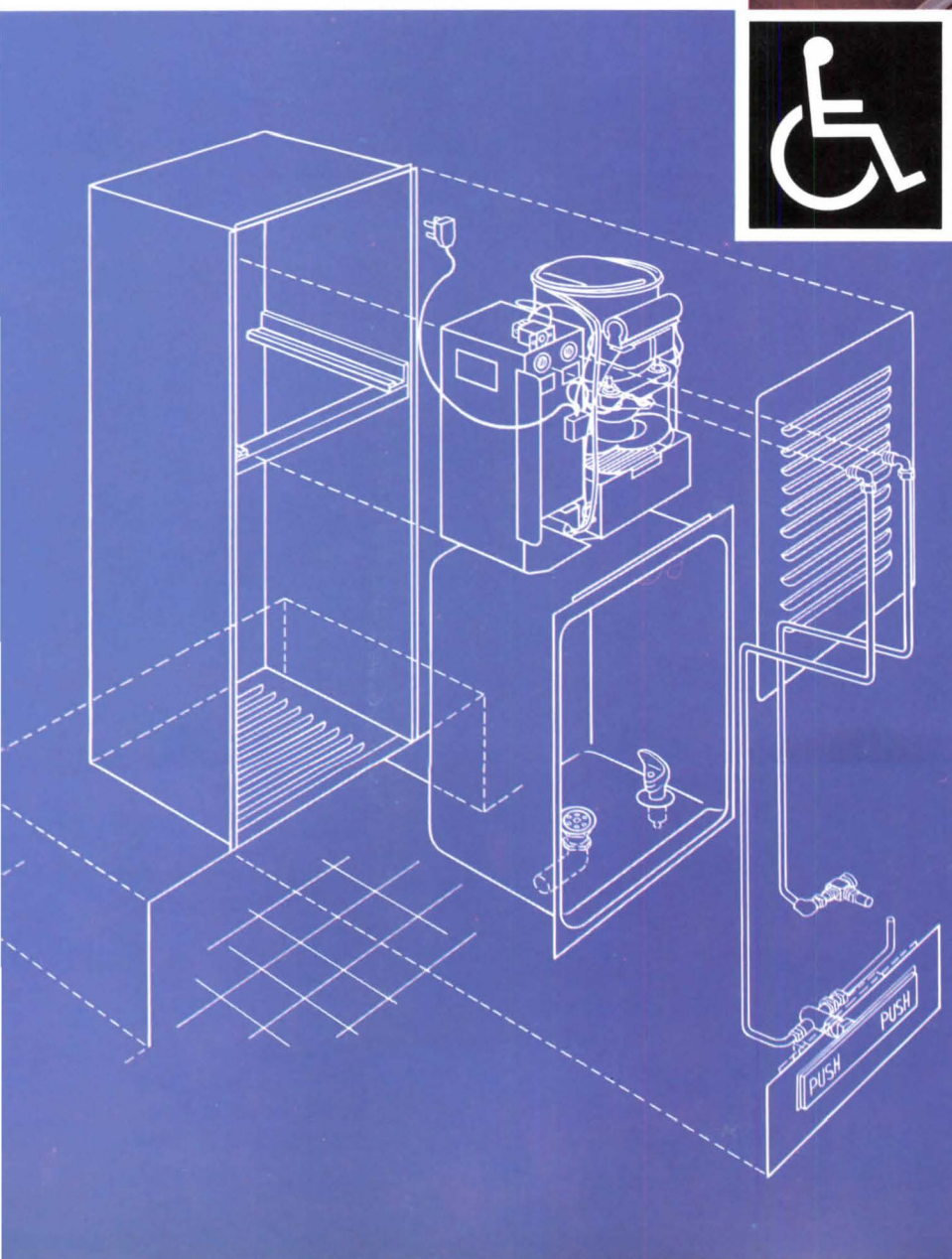
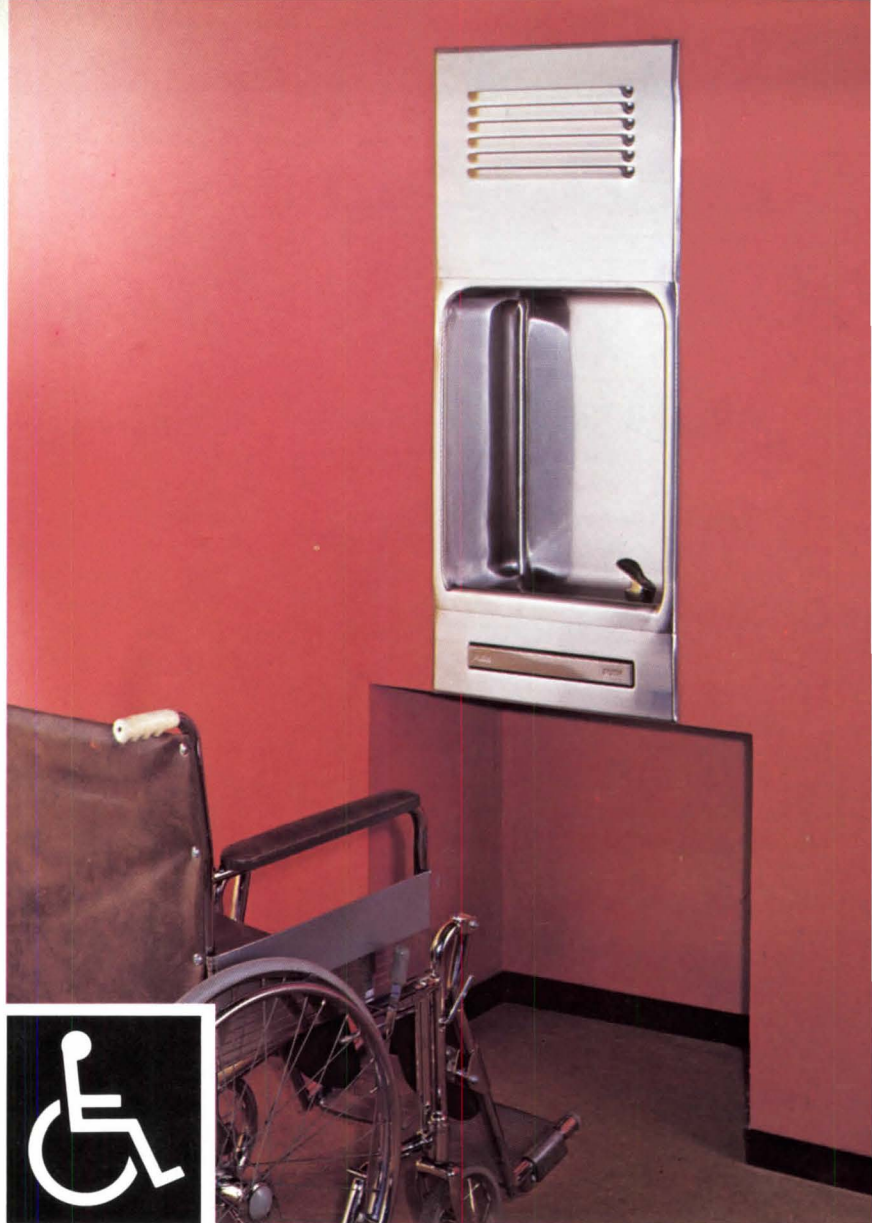

## Sturdy, Easy to Mount.

Steel mounting box is included for convenient installation. 9.5 gph cooler fits simply into place. Features a 17-gauge, satin-brushed finish; polished chrome-plated bubbler; and push-bar valve with automatic stream control.

HAWS DRINKING FAUCET COMPANY  
P.O. Box 1999 • Berkeley, CA 94701

**Haws**<sup>®</sup>

Circle 28 on information card

# BOOKS

## Neutra and Schindler: Their Careers and Correspondence

**Vienna to Los Angeles: Two Journeys. Letters of Louis Sullivan to R. M. Schindler; Letters Between R. M. Schindler and Richard Neutra.** Esther McCoy. (Art + Architecture Press, \$25 hardbound, \$17.50 paperbound.)

Fate tends to be fickle with reputations. Rudolph Schindler's death in 1953 brought little interest from the architectural and critical community. Scarcely known outside Los Angeles, he had the reputation of an eccentric emigré architect of only local and minor importance. In contrast, the reputation of his former Viennese friend and partner, Richard Neutra, was as a major shaper of the modern movement. Neutra continued to be internationally honored until his death in 1970, and in 1977 posthumously he received AIA's gold medal. But even prior to his death, questions had begun to appear about Neutra's work; in the past several years, the critical estimate of Neutra has clearly declined while, as time has passed, Schindler has begun to appear as a major figure whose accomplishments were only superficially acknowledged and rather cavalierly discredited at the time.

The reasons for this reversal of fortune are not hard to find. They concern both the historical-critical mythology that loves to discover "forgotten" or "lost" geniuses and also the preoccupations of contemporary architecture of the past 15 years. Schindler has been rediscovered and highly praised by a group of scholars such as Reyner Banham, David Gebhard and Esther McCoy, while Neutra has been almost devoid of significant commentary except for a small book by McCoy in 1960.

Always the romantic with long hair, sandals and open shirts, Schindler's dress obviously appealed to the late '60s and the '70s.

Architecturally, Schindler tended to treat each problem as unique; he delighted in juxtapositions of forms, complications of space, shifts in scale and in parodying the local vernacular, whether wharfs or Spanish colonial revival. His work of the 1920s and '30s had appeared so different from orthodox modernism that the Eastern architectural establishment (i.e., Henry-Russell Hitchcock, Philip Johnson, the Museum of Modern Art and journals

such as *Architectural Forum*, *Architectural Record* and *Progressive Architecture*) largely ignored him. Rejected from the epoch-making 1932 International Style show, Schindler subsequently received minor exposure through MOMA's 1935 exhibition "Modern Architecture in California." Consequently, by the late 1960s, Schindler appeared to offer a possible alternative to the stale orthodox modernism of the International Style.

Neutra, in contrast, always appeared as the traditional modernist, serious, with a tie and proper shirt and with a gift for publicity that Schindler never possessed. His work always held close to the rationalist esthetic of the International Style, even before it was systematized by Hitchcock and Johnson, and he carried it to a logical conclusion with the elegant minimal pavilions of the '50s and '60s. Neutra summed up his own approach as early as 1921 when he wrote about post-World War I German architecture: "What interests me most in all the architecture here is just technique."

Critical consensus generally holds that their earliest work is the most important: For Schindler, his King Road house, Hollywood, 1922, and the Lovell beach house, Newport Beach, 1922-26, are the seminal works; for Neutra, the Lovell town house, Los Angeles, 1927-29. Neutra's Lovell town house with the tight skin of concrete panels and glass pulled over the steel frame and the absence of ornament ranks as not only one of the first (and finest) International Style buildings in the U.S., but is comparable to anything done in Europe. Neutra appears as the logical culmination of the rationalist esthetic of Vienna (and Loos in particular) and also post-World War I Germany (he had worked for Mendelsohn for several years).

Schindler, in contrast, knew Vienna and Loos, but came to the U.S. prior to World War I and worked for Frank Lloyd Wright for six years before setting out on his own. His work is structural—the tilt slab method for the Kings Road house, the shutter-marked reinforced concrete frame on the Lovell beach house, but containing elaboration of fenestration and ornament completely unknown to the rationalist movement.

Schindler's work always leaned toward the decorative, though in the early 1930s he attempted to become more doctrinaire (perhaps seeking acceptance from the

Eastern critics) and went through a de-Stijl-International-Style phase before, in the later '30s, giving up the sterility and veering back to his more original and personal vein. Sorting out these shifts in Schindler's work is still a major problem; he does not show the consistent line of development of Neutra.

The difference in the early development of these two individuals and a close look at their contrasting personalities is the subject of Esther McCoy's book, *Vienna to Los Angeles: Two Journeys*. The book also contains the letters between Schindler and Neutra, as well as Louis Sullivan's letters to Schindler.

Schindler and Neutra were casual acquaintances in Vienna before the former's departure for a job in Chicago in 1914. Mainly at the instigation of Neutra, a correspondence grew up that continued intermittently until Neutra joined Schindler in Los Angeles in 1926.

The points of conflict between the two men can be traced back to the beginning of the correspondence. Neutra appears to have tried to draw information from Schindler concerning American building technology, but when Schindler wrote that he might write a book on the subject, Neutra swiftly replied, "Wait." In 1927, Neutra published a book, *Wie Baut Amerika?*, which utilized much of Schindler's information with little recognition.

While in Chicago, Schindler met Louis Sullivan and attempted to get the revised manuscript of *Kindergarten Chats* published (it had originally appeared serially in *Interstate Architect and Builder*, 1902-03). Schindler sent the manuscript off to his old mentor Adolf Loos in Vienna in hope of finding an European publisher. Neutra obtained the manuscript from Loos, but refused to acknowledge he possessed it or to return it until finally he gave it to Sullivan in 1924 literally on his death bed.

Then there is the issue of Neutra's coming to the U.S. From 1919 onward, he petitioned Schindler for assistance in forms of sponsors, money and work. Schindler responded generously, attempting to get Neutra work with Wright, offering a loan and having his wife, Pauline Gibling, and others act as guarantors. Neutra finally arrived on his own in October 1923, purchasing a ticket from proceeds from a prize he had won jointly with Mendelsohn. After a time in New York

*continued on page 90*



# WHEN A MATERIAL BENDS TO YOUR WILL, YOU CAN THINK WHAT YOU WILL.

ALUCOBOND™ aluminum composite material does the unthinkable. Curve. Around columns, walls, ceilings, gentle corners... around itself, if you like. Offering design freedoms you never had before. And because it offers ease of installation and requires less structural support than less formable metal or plastic laminates, it offers you significant cost benefits as well.

And ALUCOBOND material can also go straight. Lining a hallway. Squaring off a corner. And also, top to bottom. Because no matter how you use ALUCOBOND material, it looks flat and doesn't oil-can. So it can handle all kinds of jobs, from an intimate office lobby to a shopping mall or airport.

And the look is as advanced as its performance. Sleek. Spare. With a surprising richness of color. Choose from six painted and four anodized finishes.

ALUCOBOND material is available in panels of 4' and 5' widths in 8' or 12' lengths, with custom lengths up to 28' and thicknesses of three, four and six millimeters (.118", .157", and .236"). Always consult local building codes before use.

For the name of your local representative, samples, or test results, call Marketing Manager Carla Lane at (314) 851-2346. She can fill you in on amazing ALUCOBOND material. It does what you will.

*Circle 29 on information card*



11960 Westline Industrial Drive  
St. Louis, Missouri 63141



Corporate headquarters designed in:

**ALUCOBOND™**  
aluminum composite material

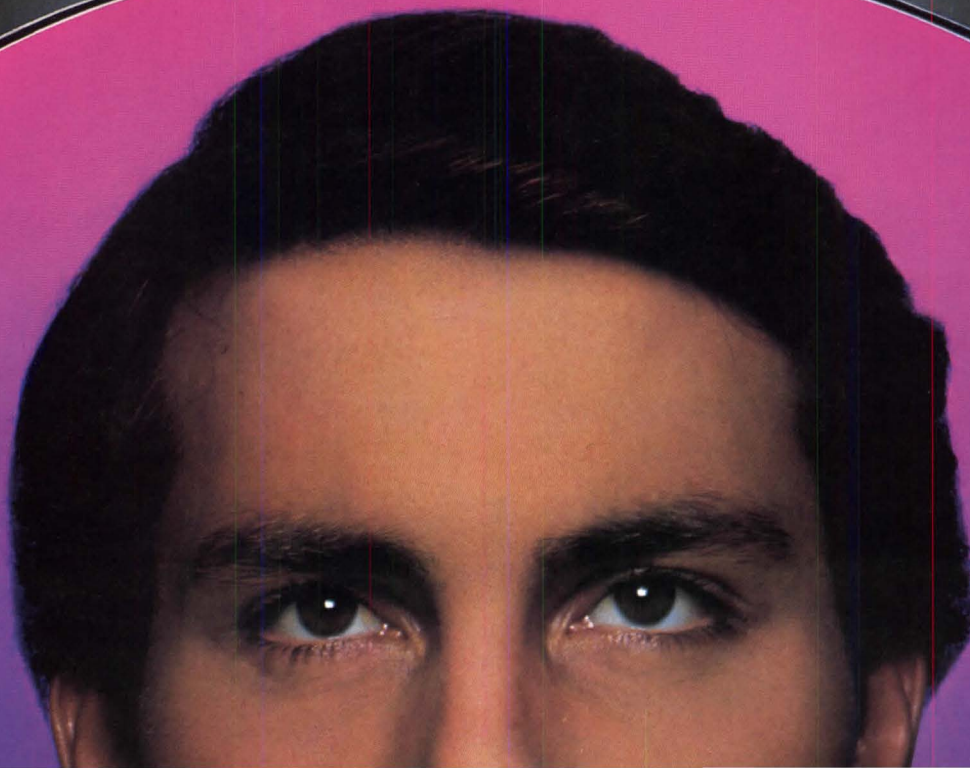

### Books from page 88

City and at Taliesin, Neutra arrived in Los Angeles and moved in with the Schindlers at Kings Road. Together they formed a typically "modern" (and Neutra) sounding partnership, AGIC (Architectural Group for Industry and Commerce) and entered several competitions.

Each was to retain individual clients. One day, Neutra, working out of Schindler's house and drafting room, turned up with a commission from Dr. Philip Lovell, the Schindler beach house client, for a house in Los Angeles. Then their joint League of Nations competition entry (which had substantial Schindler characteristics) was exhibited in Europe along with Le Corbusier's and Hannes Meyer's entries, with only Neutra's name attached. The break became complete.

Neutra's behavior, while questionable, has some mitigating circumstances. Schindler's Lovell beach house had come in 30 percent over budget and Schindler's relaxed artistic air proved difficult for clients. Neutra was serious and business-like.

One item that emerges from McCoy's detailed study of Los Angeles "modern" architecture in the 1920s is the close link it had with radical-liberal politics and that the clients for avant-garde architecture were limited. An architect had to be protective of his clients. Both Schindler and Neutra sensed the possibility of a new architecture in the U.S.—their letters reveal it—and each in his own way gave a new architectural expression.

Esther McCoy's book is a welcome addition to the history of early modern architecture in this country; although she has a slight bias toward Schindler, it is one of the most thoroughly detailed studies of an aspect of the '20s. *Richard Guy Wilson, Chairman, Architectural History Division, School of Architecture, University of Virginia*

**Olmsted South: Old South Critic/New South Planner.** Edited by Dana F. White and Victor A. Kramer. (Greenwood Press, 51 Riverside Ave., Westport, Conn. 06880, \$27.50.)

This book is a fine collection of essays on the attitudes and activities of that indefatigable traveler and remarkable designer, Frederick Law Olmsted. What makes the volume so unusual amidst the many recent Olmsted related works is its focus on the South—the antebellum South explored and interpreted for anxious Northerners by Olmsted, the pragmatic Yankee, and the reconstructed South shaped by his plans and landscape designs.

Edited by Dana White of Emory University and Victor Kramer of Georgia State University, the essays encompass a wide range of perspectives—historical,

literary, sociological, artistic—all of which merge so rarely in the work of a single person such as Olmsted. We learn, for example, of his religious background as it related to his views on slavery, a wasteful and inefficient system to him. We are introduced to the idea of travel literature, then often inaccurate, as a force in shaping perceptions of wide audiences. We see also the special characteristics of 19th century communication, relying as it did on verbal reports, and then woodcut illustrations, engravings and, finally, photography.

The South as a locale held particular significance for Olmsted. As his landscape architecture practice evolved and flourished, he welcomed opportunities to plan for cities such as Atlanta the sort of parks, parkways and residential areas that he had so successfully produced in Boston, Buffalo and other Northern cities. This work is carefully documented in several essays, including one on Atlanta's Inman Park, known as Joel Hurt's "deserted village," built between 1885 and 1911. Rick Beard answers questions about why Inman Park failed to achieve its goals, why good design alone was not enough, how other market forces shaped the plan, and what the project reveals about the social and economic structure of Atlanta at the time.

In a most provocative piece, Frederick Gutheim, Hon. AIA, reflects on Olmsted's

ultimate failure at Biltmore, one of his last and grandest commissions. Biltmore, the Vanderbilt mansion and property in Asheville, N.C., offered Olmsted a vast landscape to interpret and manipulate. Yet, Gutheim concludes, despite the successful forestry project, an opportunity to realize the uniqueness of the region through design was missed.

Good criticism and close analysis mark this book, which is the output of a symposium. As a volume it would benefit from numbered chapters for ease of reference. Way at the end are data on the varied contributors, whose backgrounds are in history, folklore and folklife, landscape architecture and English and American preservation studies. Their combined effort has produced a first-rate example of interdisciplinary work and can serve as a useful model for others. *Jane Canter Loeffler, Washington, D.C.*

**Proceedings: Earth Sheltered Building Design Innovation.** Edited by L.L. Boyer. (Architectural Extension, 115 Architecture Building, Oklahoma State University, Stillwater, Okla. 74078.)

In April 1980, a technical conference on earth sheltered buildings design was held in Oklahoma City. The proceedings contain 23 papers, half of which are authored by architects, a third by engineers and the remainder by contractors and researchers. *continued on page 92*



**Old Washington, D.C., in Early Photographs, 1846-1932.** Robert Reed. (Dover, \$7.95.) Once, cows grazed within sight of the Capitol in Washington, D.C. (A photograph made in about 1890 by John Hiller, above.) This book reveals that in the last half of the 19th century Washington was not a great city, either esthetically or architecturally. The photographs and the captions give an insight into a past we need to remember, as we give thanks to the Commission of Fine Arts for its work in making the city more beautiful by far than it was when it was a muddy Southern town.

# ACID RAIN

## An architectural crisis. **Versacor: Robertson's response.**

**International in scope.** Acid precipitation has become an architectural crisis of international proportions. And it's a crisis that directly affects your buildings, wherever they may be.

Last year alone, three international conferences addressed the problem. A recent *Scientific American* article reported: "On an annual basis, rain and snow over large regions of the world are now from five to 30 times more acid than unpolluted rain. The rain of individual storms can be from several hundred to several thousand times more acid than expected."

What causes acid rain? Airborne sulfur and nitrogen pollutants often traveling hundreds of miles before combining with water vapor to form an acid solution,

can fall unpredictably—perhaps on your latest building site.



In many areas, fish are already dying from the effects of acid rain.

### **The end of the non-corrosive building environment.**

The fact is, almost every location—rural or urban, commercial as well as industrial—is now subject to ever-increasing corrosive attack from acid rain.

Already stone, masonry, automotive finishes, and single-layer metal wall finishes are proving inadequate—in fact, even the timeless beauty of the Taj Mahal in India is beginning to deteriorate. It's for this kind of world that Robertson

created Versacor<sup>®</sup>. **Versacor—beauty that's proven itself in acid rain.**

Robertson saw the necessity for a special product to meet the specific problems of metal walls and roofs in Scandinavia, where acid rain had already begun corroding buildings in the 1950s. Versacor was initially tested there and has outperformed every other paint system in over 10 years of exposure.

Now the Versacor multi-layer protective coating system, with its unique epoxy base coat, is available in the U.S. Versacor has been proven superior to competitive finishes in a battery of independent laboratory tests—especially the Kesternich test, an accurate predictor of resistance to actual acid rain

conditions.

Available in flat wall and profiled shapes, Versacor can meet your most demanding aesthetic criteria for all kinds of buildings. And that's essential—because all kinds of buildings now face the long-term challenge of acid rain.

For more information about Versacor, write to H.H. Robertson Company, Department J-3, 400 Holiday Drive, Pittsburgh, PA 15220.



**Robertson**

Circle 30 on information card

## Books from page 90

It has been interesting to observe the development of conferences on earth sheltered buildings. Early conferences attracted true believers, curious academics, do-it-yourselfers and a smattering of technical practitioners. More recent conferences have attracted increasing numbers of technical professionals. This has led to higher quality technical conference programs. Indeed, this set of proceedings is impressive in its depth and variety of technical information.

The book contains an excellent paper by Elbert M. Wheeler, AIA, on the design and development process for his own earth-sheltered house called "Underhill." In addition to revealing major design decisions and the factors that entered into the many difficult choices, Wheeler also covers trouble-shooting in the areas of moisture proofing, condensation and erosion control. Another paper by Buford W. Duke Jr., AIA, features three earth-sheltered buildings by his firm: the National Art Education headquarters, Reston, Va.; Los Alamos, N.M., laboratory support complex, and State Office Building, Sacramento.

On the last named project, Duke reports, "The power requirement for the 250,000-square-foot Sacramento office building has been calculated at 19,800 BTUs per square foot per year. This is 36 percent of the energy needed for the highly efficient GSA building in Saginaw, Mich., 29 percent of the ASHRAE [American Society for Heating, Refrigerating and Air-Conditioning Engineers] 90 standards and 8 percent of the energy consumed by conventional pre-1975 office buildings!"

The book is divided into six sections: passive solar environment, earth environment, energy conservation results, design/development process, livability/acceptance studies and innovative structures (examples). Fortunately, there are few poor papers in the proceedings. The technical information is generally good, which makes the volume a valuable reference for architects and engineers.

Finally, no conference on earth-sheltered buildings is complete without the wit and wisdom of architect Malcolm Wells, whom some call "the father of underground architecture." Wells says, in describing being subsurface, "There's the silence, and security, the in-tune-ness you feel, not to mention the reduced outdoor maintenance costs, so those of us in the earth-sheltered business tend to lose our perspectives just as easily as anyone else. We get smug. We think we have found The Solution. The fact that earth shelter has almost no measurable effect upon The Problem is swept away by our own self-satisfaction." Wells then describes "the problem" in terms of nuclear war, starvations, overpopulation, proliferation of

harmful chemicals, destruction of the ozone layer, genetic manipulation, exploding crime rates and, finally, inflation. It seems appropriate for one of the most recognized boosters of earth-sheltered building to broaden the perspective. But maybe saving energy can actually assist in solving some of these mammoth problems through earth sheltering.

This set of proceedings should be included in the basic library of those interested in earth-shelter or underground construction. *Michael B. Barker, AICP, Administrator, Institute Department of Design*

**Mason on Library Buildings.** Ellsworth Mason. (Scarecrow Press, Box 565, Metuchen, N.J. 08840, \$25.)

This book was called to the JOURNAL's attention by a member who recommended it so highly that she offered her own copy for review. Happily, she did not have to suffer the loss. She is correct: If the reader has a library building on the drawing board, or thinks one may be there in the foreseeable future, this book will certainly be of value. Written by a man who has helped plan many libraries, taught library building planning and lectured and written books and articles on the subject, the book contains insights into the thousands of details that go into the complicated process of designing an efficient library building.

Despite the best of intentions and the work by all the committees usually involved, he says that "this multifarious process [of planning] is clearly chaos-prone to a high degree." Although he has been a consultant on the planning of more than 120 library buildings in the past two decades, the "major forces that make for good planning" have come together "right" only eight times.

His book is devoted to making that process "right" in more instances, sharing with the reader his wide range of experiences for a better understanding of library planning. As he comments, these experiences are presented in "human terms" in order to show the shaping forces, "often unexpected but generally controllable through skill," that intrude on processes "that ought to proceed logically and smoothly."

In the first main section of the book, Mason gives an overview of library building planning and discusses the building program. He also considers the specifics in the crucial systems and interior design. He emphasizes the importance of interior design, saying that "if a library feels good to be in, it will be used even though the airconditioning freezes, and the lighting obscures, and the bookstock dwindles, and the staff offends. Though the architect lead the student through labyrinthine ways, yet will he follow if it feels good to

be there." He calls it a "national failure," however, that so many library interiors are "poor in feeling."

The other main section of the book is a critical analysis of six library buildings, in which Mason points out the achievements and shortcomings. They are the Beinecke library at Yale, the Rockefeller library at Brown University, the Countway Library of Medicine in Boston, the Dalhousie University, Halifax, Nova Scotia, library, the Robarts library at the University of Toronto and the Sedgewick undergraduate library at the University of British Columbia. This section contains floor plans, elevations and photographs (of rather poor quality).

There is an appendix in which Mason evaluates 105 library buildings "from which something either positive or negative can be learned about planning a contemporary library." He rates such elements as size, layout, lighting and interior and exterior esthetics. Another appendix is a demonstration model program for a new library building.

**Energy Plant Sites: Community Planning for Large Projects.** David Myhra. (Conway Publications, Inc., 1954 Airport Road N.E., Atlanta, Ga. 30341, \$35.)

Large energy producing facilities can have both beneficial and disastrous effects upon a community, depending upon the kind of preplanning that is done by utilities, government agencies and civic leaders, says David Myhra in this study of the socioeconomic impacts of new energy projects upon a community. Among the beneficial results are increased employment, expanded retail and housing sales and substantial growth of tax revenues. These benefits are pitted against such negative effects as crowded housing conditions, congested roads and increased demands for public services.

Myhra says there are five reasons why small communities facing energy development projects have dim future prospects. First, developers have not paid much attention to socioeconomic impacts, having been interested primarily in the nuts and bolts of energy development. Second, "most Americans do not care much for planning," an attitude that is particularly strong in small towns and rural areas.

Third, the impacts vary greatly among energy project sites, and many communities think it is just too hard to determine in advance what the benefits and disasters might be. Fourth, local public officials lack experience in energy facility planning and are unable to translate the needs for greater services into dollars for utility companies' response. And, finally, little attention has been paid to the possible socioeconomic impacts, with both utilities and communities shortsighted in estab-

*continued on page 95*

**Formica  
Corporation**

**Design  
Concepts™**

**IBD Awards  
Best in Show**

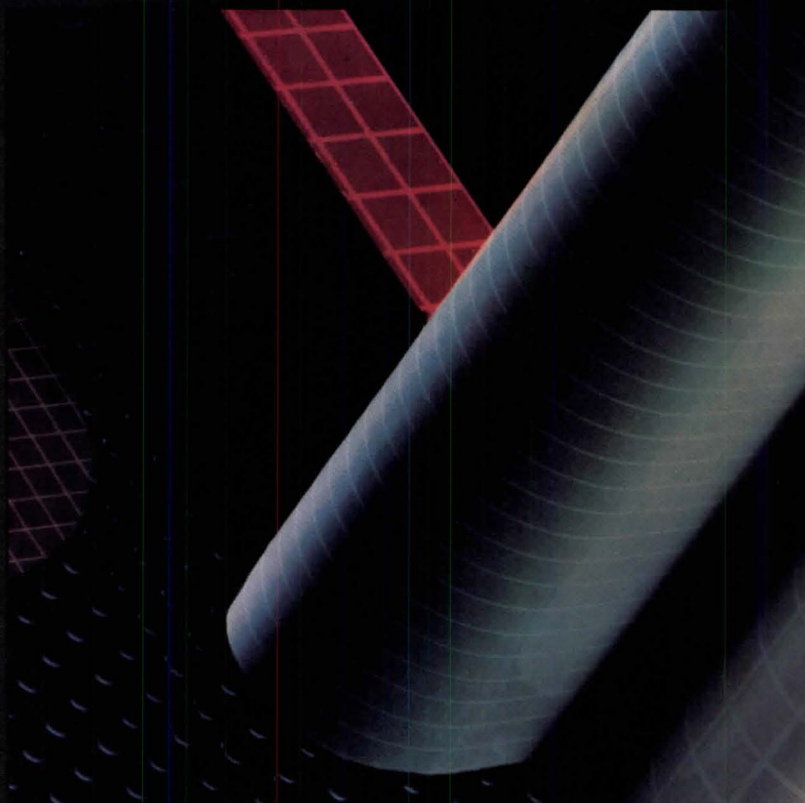

circle 76

Formica Corporation believes that a marketplace for excellence exists.

The result is Design Concepts, a group of laminates created in consultation with our Design Advisory Board.

Design Concepts. Solid colors. Highest gloss lacquer finishes. Surface textures creating basic shapes of the purest form.

We are proud that Design Concepts has been acknowledged with an IBD Gold Medal as the best product design in 1980.

FORMICA® is a registered trademark of Formica Corporation, Subsidiary of American Cyanamid Company, Wayne, NJ 07470.

  
decorative laminate

# Johns-Manville Architectural Panels. Chosen for beauty, durability and economy at the Von Braun Civic Center.



The Von Braun Civic Center, a 340,000 square-foot, five-unit entertainment, sports and cultural complex in Huntsville, Alabama.

Architects: Northington, Smith, Kranert & Tomblin & Associates, Jones, Mann and Associates, Dickson and Davis.

Contractor: Universal Construction Co., Decatur, Alabama.

# beautiful, time and money-saving alternative to masonry. and other facing materials.

ed with stringent budgetary limi-  
ons, project architects for the Von  
un Civic Center, Huntsville, Ala.,  
ected a dry-built masonry exterior  
system using Johns-Manville  
Stonehenge™ architectural panels.

panels not only provided the  
ired stone-like appearance, but  
permitted quick and easy face-  
ening to steel studding. As a result,  
ction time was cut almost 25 per-  
t and costs cut almost one dollar  
square foot over conventional  
asonry. And the job was finished  
ime and within the budget.

formance of the wall system has  
n excellent, resisting high winds,  
vyrain and other weather extremes  
out problems. And the J-M  
Stonehenge panels have kept their  
ged natural stone beauty despite  
stant exposure to the elements.

en your job calls for lasting beauty  
t faces up to almost anything, you'll  
a J-M wall system that's just right  
the job.

details, consult Sweet's or contact  
e Lucy, Johns-Manville, Ken-Caryl-  
ch, Denver, Colorado 80217  
-979-1000.



Stonehenge architectural panels cover  
er cent of the exterior of the Center,  
iding an attractive, stonelike appearance  
will not change due to climate conditions.



J-M panels were face mounted to steel  
dging, requiring about 25 per cent less  
ilation time than conventional masonry  
techniques.



**Johns-Manville**

Circle 32 on information card

## Books from page 92

lishing programs for an impact assistance program.

Myhra outlines planning procedures to be undertaken that would minimize the unbeneficial impacts. He outlines steps to be taken by both utility and community and provides a helpful questionnaire for use in addressing such matters as educational facilities, land use, housing and health care. He urges local governments and private citizens to play a major role in planning for the construction of electric power plants, suggesting that the best approach in preplanning is joint action in which a socioeconomic impact task force of community leaders joins the electric utility in addressing the problems and finding mitigating measures in a cooperative and coordinated manner.

There are numerous tables and charts throughout the book to illustrate Myhra's ideas, and he provides a bibliography of available reports pertaining to the social and economic impacts of energy resource development and related planning studies. The book is an interesting planning document.

**Indoor Climate.** D. A. McIntyre. (London: Applied Science Publishers, \$65.)

In the early 1960s, the author notes, new styles of building construction often led to severe problems in environmental control. There were gaps in existing information regarding human requirements for comfort. But by the end of the '60s, research publications began to appear on thermal control. What is required now, he says, is sound quantitative information about the possible hazards of low level environmental pollution because some of the energy-saving methods now required "may unfortunately act to concentrate pollutants."

A life sciences group to study the thermal environment was established in England in 1968, with the author as physicist and Ian Griffiths as psychologist. They worked together on experimental investigations. This book's purpose is to summarize the state of the art regarding the effect of indoor climate on human beings. Its emphasis is upon the thermal environment and air quality in the environment of home and office. The book is highly technical. The reader should not expect the usual survey material about how temperature affects performance, nor how the individual can build his own environmental cocoon, and all the formulas, computations and equations don't make for easy reading.

McIntyre believes that physics, physiology and psychology have to be integrated to deal with the interaction "between ambient temperature, physiological state and sensation." Chapters are devoted to the physics of heat loss, the

physiology of thermoregulation and thermal sensation. Other chapters discuss comfort indices and heat and cold stress. There is also a report on field surveys of comfort in actual buildings. Among the other topics considered are the practical aspects of discomfort, ventilation and air quality and the design requirements for a comfortable environment. McIntyre concludes that "there is as yet little evidence to show that warm or cool temperatures, sufficient to cause only mild discomfort, seriously interfere with the ability to perform mental or physical work. However, discomfort may result in reduced motivation to work, with consequent fall in performance in work outputs."

There are four appendices on radiation form factors for the human body, summary of Fanger's equation, the two-node model of thermoregulation and formulation of standard effective temperature. The lengthy bibliography of 34 pages is impressive. Even at the hefty price of \$65, the researcher interested in the effects of the thermal environment on comfort, health and behavior will want to read and study this book.

**A Glossary of Construction Specifications Terminology.** (Construction Specifications Institute, District of Columbia Metropolitan Chapter, 1777 Church St. N.W., Washington, D.C. 20036, \$30.)

This glossary was compiled in recognition of "an industry-wide need" for the definitions of frequently encountered terms in construction specifications. The result is commendable. The CSI chapter recognized, says Vincent M. Spaulding, editor in chief of the volume, that for it to develop its own definitions would be a formidable task, so the course was taken of compiling terms and definitions written by nearly 100 professional organizations and trade and manufacturers' associations. At random, they include AIA, CSI, the National Association of Architectural Metal Manufacturers, the Perlite Institute and the Wire Reinforcement Institute. "The use of terms and definitions developed by members of the construction industry also assures the inclusion of construction terminology reflecting those interpretations most accepted and recognized by members of the industry," says Spaulding.

The terms defined in the glossary are arranged in accordance with the CSI 16 division format for construction specifications and are compiled according to CSI preferred section titles. Thus, the specifier, architect, engineer, general contractor, et al., can find the term he may be seeking within the division and section of the glossary where that item of work would be specified in a project specification or manufacturer's technical literature, Spaulding explains. □

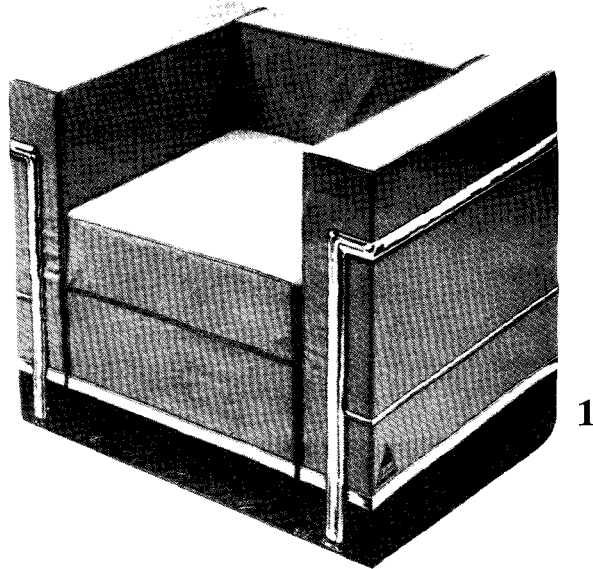

# Furnishings

*As resources for design and objects of design. By Stanley Abercrombie, AIA*

In 1928 Le Corbusier and Charlotte Perriand designed the "Grand Confort" armchair of loose upholstered cushions packed within a chromium nickel plated tubular steel structure. Intended for a villa in the Ville d'Avray, it was introduced to the public at the 1929 Salon d'Automne in Paris. The updated version (1), produced by Barnaba Visconti of Milan, is somewhat less glamorous: fabric covered foam, with the famous structure simply stenciled on. These are hard times.

The annual furniture fair in Milan cannot be expected to introduce a "Grand Confort" every year, but it seldom fails to offer a few surprises, some delightful, some outrageous. The 20th fair, held recently, was no exception. Among the surprises were two designs by Lucchino

Oltrona Visconti, "Ciripa" (2) and "D'Essai" (3), both simple wood folding chairs transformed by either tailored or heavily padded slipcovers into much more formal and elaborate objects, both also produced by Barnaba Visconti. In the same series is a folding army cot that can be costumed as an overstuffed sofa. From the "Le Illusioni" collection designed by Sergio de Michiel for the same firm are a chaise longue (4) and three-seat sofa (5) built of layers and layers of cushions; also available in the same series are a two-seat sofa, a chair and a double bed with snap-on comforter.

The model 1020 table lamp from Bianchi Bilumen of Milan (6) folds into a neat colored cube or accords up and out as desired.

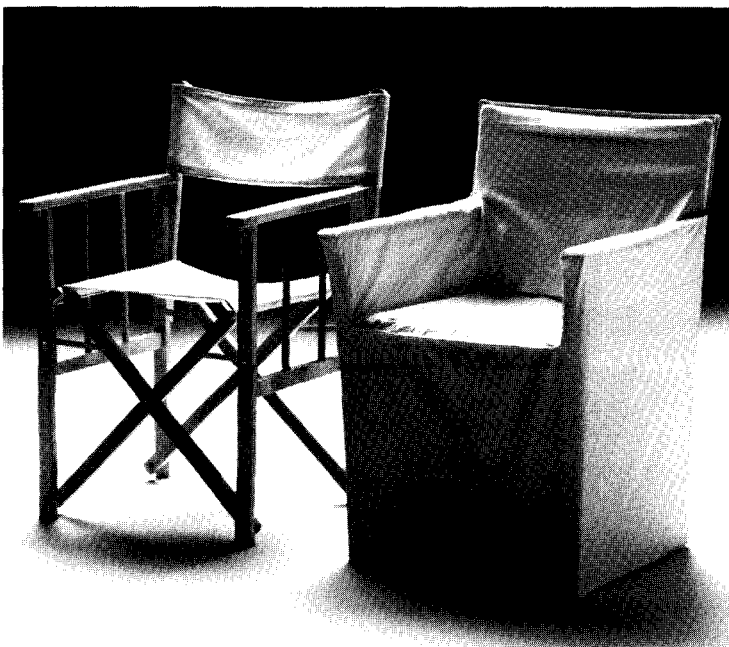



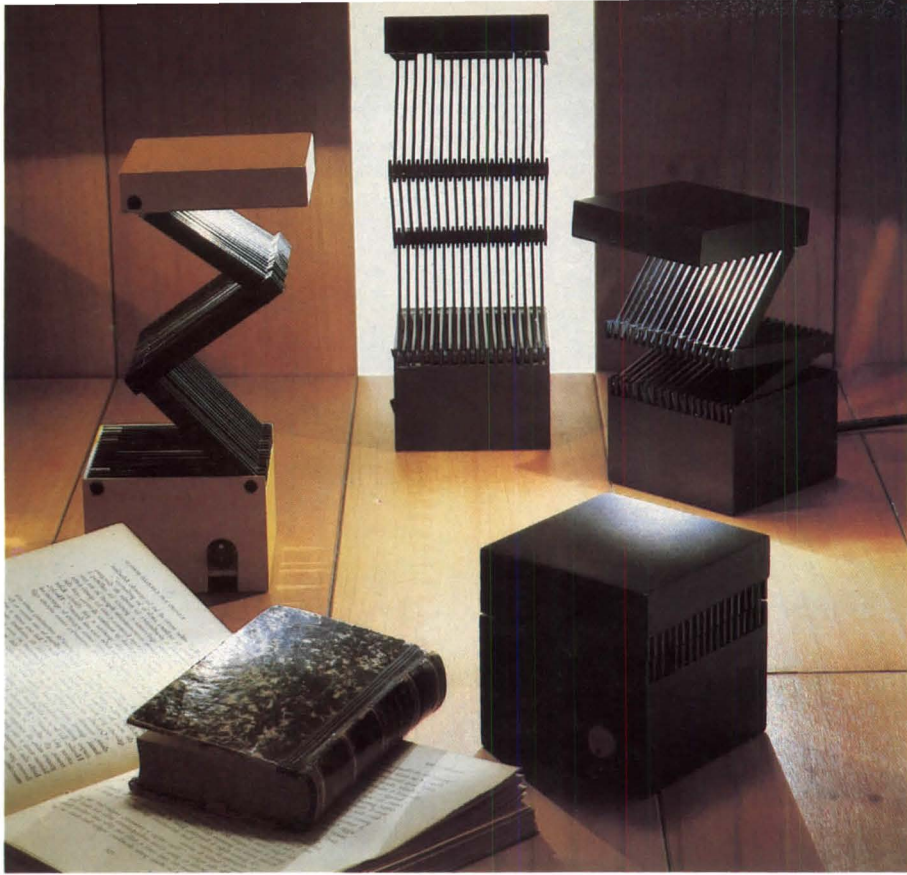

6

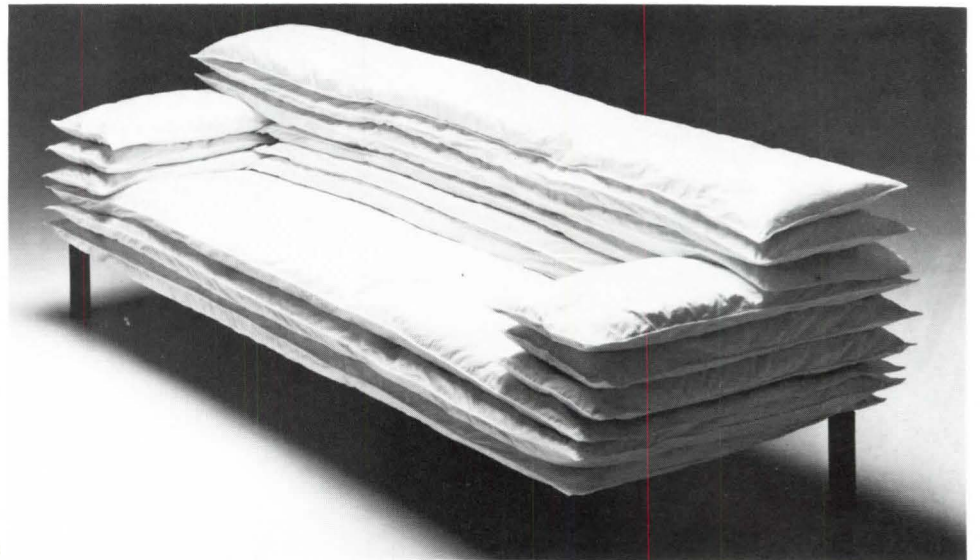

5

Photographs by Aldo Ballo



4

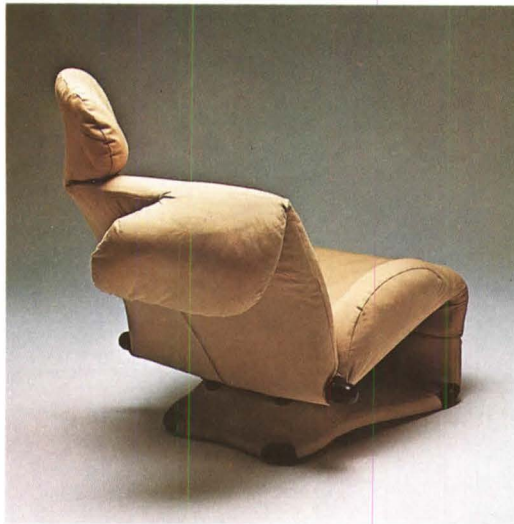

1



2



3

The "Wink" chair (1) designed by Toshiyuki Kita has a steel frame that adjusts to a great variety of positions, controlled by a side knob; with the base fully forward it becomes a chaise longue. The frame is covered with Dacron padding, and fabric or leather covers can be zipped off. It will soon be available through a.i. (Atelier International). From Créations an Eychenne of France is the folding chair (2) of beech, either natural or finished with tinted varnish, with removable canvas covers. A canvas pocket at the back holds a cushion. A child's high chair designed by Lars Norinder of Stockholm (3) is produced by Kalmarsundsgruppen, Kalmar, Sweden. Called a "semi-lounge" chair, the "Eleonora" (4), available through Stendig, is appropriate for use at continental height (26 inches) or dining height (29 inches) tables. It is on casters, and its small size makes it adaptable for public cocktail or lounge areas as well as for residential use. The "Thomas Alva Edison" lamp (5) was designed by Ingo Maurer to celebrate the centenary of Edison's light bulb. It is 15 inches long and available as a hanging, table or wall lamp through George Kovacs Lighting. Furniture designed by Walter Gropius for the vestibule of his 1911 Fagus factory in Alfeld, Germany (6), is now being produced by Tecta, represented in this country by Maximilian Sepp Ltd., New York City.



4



5



6



1

The "Twin Falls" fountain of steel, wood, plexiglass and galvanized ductwork (1), recently shown at New York City's Stefanotti Gallery, is by sculptor R. M. Fischer; it is 38 inches high. Recently awarded the "Roscoe" of the Resources Council is Jay Heumann's "9300" conference table group for Metropolitan Furniture (2). The tables have polyester resin finishes in 18 colors and come in two widths and five lengths. Also from Metropolitan is a new tubular steel chair (3) designed by Charles Pfister. Upholstered seats and backs have recessed cord welting where the halves are joined, allowing easy reupholstering. Frames are available in any of 18 paint colors or in polished chrome. From Création an Eychenne of Daux, France, is a three-seat sofa (front view, 4; back view, 5) with a folding frame of varnished pine. Snap-on cushions are covered in washable cotton canvas. From C.I. Designs, Boston, is a folding chair (6) designed by Michael Kirkpatrick. It has a frame of solid ash members ingeniously joined in a pair of scratchproof black aluminum hinges. The seat is available in natural cane or upholstered in any of six colors of wool homespun. □



2

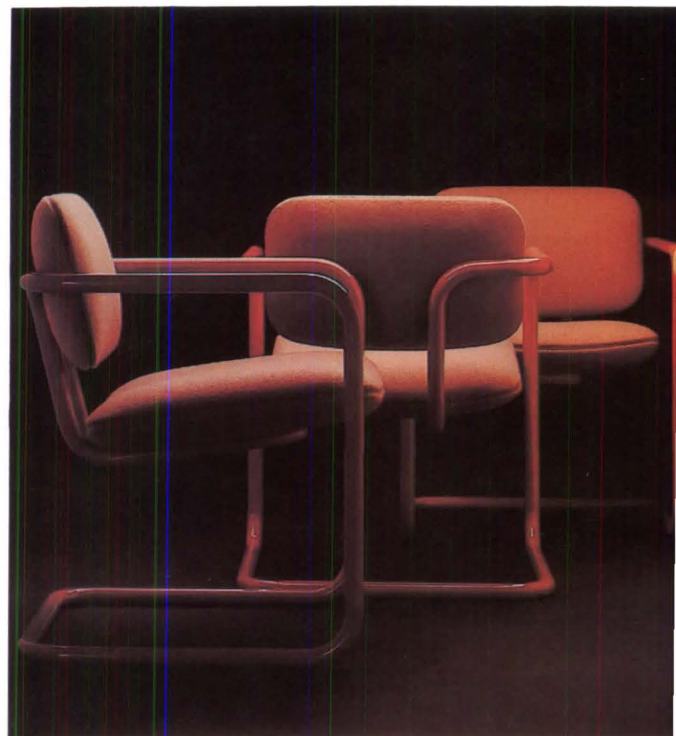

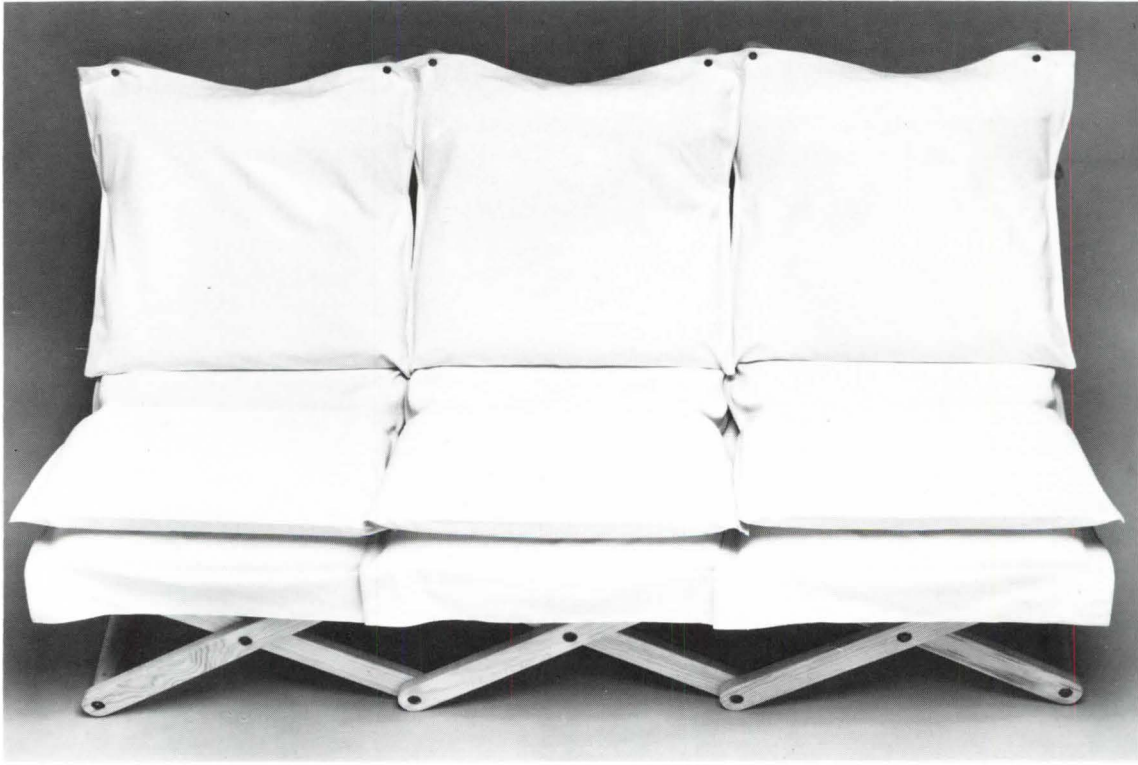

4

5

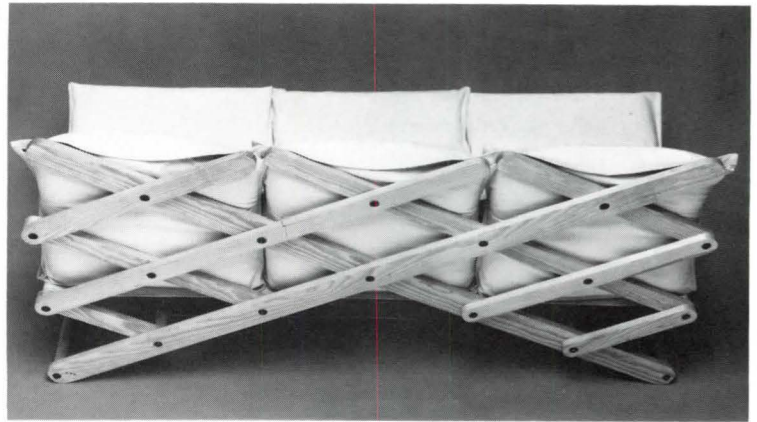

6

## Government from page 40

allowable rent contribution paid by tenants living in subsidized housing;

- slowing down the modernization effort for public housing;
- termination of programs for planning assistance, rehabilitation loans and neighborhood self-help development.

Proposals for the National Endowments for the Arts and Humanities call for severe cutbacks—budget reductions of about 50 percent. “Reductions of this magnitude are premised on the concept that federal policy for arts and humanities support must be completely revamped. For too long, the endowments have spread federal financing into an ever-wider range of artistic and literary endeavors, promoting the notion that the federal government should be the financial patron of first resort for both individuals and institutions engaged in artistic and literary pursuits,” the report states. The Administration suggests that “more emphasis” should be placed on the “role of private philanthropy and state and local support for arts and cultural activities.”

For land conservation and historic preservation, the Interior Department’s programs would be substantially “refocused.” Reagan calls for cutting the \$32 million that is now provided for the historic preservation funds for 1982 to \$5 million. Urban park grants will be eliminated by ’82. For federal land acquisition and administration, the current ’82 budget calls for \$335 million; Reagan would cut it to \$45 million plus \$105 million for national park restoration and improvement. “The government must learn to manage what it owns before it seeks to acquire more land.”

Included in the changes in transportation programs are a phase-out of mass transit operating subsidies by 1985 and reductions in mass transit capital grants and highway construction grants.

## Initial Statements of the Reagan Domestic Secretaries

In their early statements, the newly appointed secretaries of the federal agencies closest to the architectural profession’s concerns hewed closely to the Reagan line of austerity.

- In his confirmation hearings, 58-year-old Samuel R. Pierce Jr. said that as secretary of HUD he would review all the department’s programs and cut needless costs, but would not “inflict pain” on the poor and elderly. Pierce suggested that cuts might occur in programs involving community development block grants, urban development action grants and solar energy policies. However, the best tonic for housing and cities, Pierce sug-

gested, would be reduced inflation and lower interest rates.

As for the Section 8 rental subsidy program, Pierce said he favored rehabilitating existing housing rather than constructing new units. He also said he would press for a stronger fair housing law.

Pierce, the only black cabinet appointee, is a partner with the New York City law firm of Battle, Fowler, Jaffin, Pierce, Khell, where he has worked since 1961. While he does not have any housing experience, Pierce has been in and out of government service since the start of his career in the 1950s.

After graduating from Cornell University law school in 1949 and from the New York University school of law with a master’s degree in tax law in 1952, Pierce was named assistant district attorney for New York County. In 1955 he became assistant undersecretary of labor in the Eisenhower Administration and then was associate counsel and counsel of the House judiciary antitrust subcommittee. In 1957 Gov. Nelson A. Rockefeller named him to the Court of General Sessions, which is now part of the New York Supreme Court. His other stint in government was as general counsel of the Treasury Department during the Nixon Administration.

In accepting the HUD post, Pierce will resign his memberships on the boards of six major corporations: Prudential Insurance, General Electric, International Paper, U.S. Industries, First National Boston Corporation and the First National Bank of Boston. He is also a governor of the American Stock Exchange.

- In a 1978 Senate hearing, former South Carolina Gov. James B. Edwards testified that “the only answer we have to the U.S. energy shortage is nuclear energy,” which he described as safer than oil, coal or natural gas.

Although the new secretary of energy considers himself a “problem solver” and not an energy expert, Edwards supports the reprocessing of burned reactor fuel, construction of breeder reactors and storage of nuclear waste in monitored vaults near the earth’s surface. Commercial reprocessing of nuclear fuel was banned by Presidents Ford and Carter, based on the fear that the plutonium end product could be used to produce nuclear weapons.

At his confirmation hearing, Edwards ducked questions about repeal of the multibillion-dollar windfall profits tax on oil companies and continued subsidies to private firms seeking to produce synthetic fuels. He did state, however, that free market economics, not the federal government, should control energy production.

Edwards, a 53-year-old oral surgeon, was elected to the South Carolina Senate in 1972. Two years later he was elected governor. During his four-year term, Ed-

wards created a state Energy Research Institute that studied ways to expand nuclear power. The institute recommended building a 12-reactor nuclear power park in the state to supply electricity for the region, but the controversial project was never built. In 1978 he chaired an energy subcommittee of the National Governors’ Association.

- One of Reagan’s more controversial appointees is James G. Watt as secretary of the interior. For the past three years Watt has been president and chief legal officer of a conservative law foundation, the Mountain States Legal Organization, that has often challenged the Interior Department’s methods of administering public lands. The organization has fought attempts by the Bureau of Land Management to limit access to public land by a number of industries. It has challenged the government’s authority to limit grazing on over grazed land, to review national forest lands for wilderness potential and to prohibit motorized rafts on the Colorado River in the Grand Canyon.

Environmental and conservation organizations maintain that Watt is a “determined developer” who would allow the despoiling of many sections of federal lands in the West. They also charge that Watt has a conflict of interest running the department because of his past relations with the foundation.

Responding to these charges, Watt promised at his confirmation hearings to disassociate himself from future as well as past legal actions involving the foundation. He said he would take a more moderate position than that of his former employee. And he pledged not to try to change environment and land-use laws, but to better implement them to allow the orderly development of coal, oil, gas and minerals on federal lands.

“I want the federal and state governments to strike a balance between the development and protection of our natural resources. We can have reasonable development of our energy resources and preserve our natural environment if we are given an opportunity to phase in, with proper safeguards, the expansion being demanded by the nation.”

Watt has called environmentalists “the greatest threat to the ecology of the West.” In a 1979 *Wall Street Journal* article, Watt maintained that by now preventing the orderly development of Western energy resources the environmentalists would cause resources to be developed later in a crisis atmosphere, resulting in “ravaging of our land and the destruction of our natural environment.”

Watt was graduated from the University of Wyoming with a law degree in 1962. In 1966 he joined the U.S. Chamber of Commerce where he directed the

*continued on page 104*

# CRITERIA: ULTIMATE PERFORMANCE

## TCS

Architects have become increasingly aware that a metal roof can become a welcome departure from the commonplace and an important aspect of contemporary expression.

When that departure is created by TCS, terne-coated stainless steel, as exemplified by the beautiful, new headquarters of Square D Company in Palatine, Illinois, this exciting new material permits the visually significant roof to become an important basic component of design.

TCS is unique among roofing materials. It has inherent adaptability to form and function, is maintenance free, and weathers to a predictable, warm gray. May we send you substantiating evidence?

Call us toll-free 800-624-6906

## FOLLANSBEE

FOLLANSBEE STEEL CORPORATION  
FOLLANSBEE, WEST VIRGINIA

Headquarters Building, Square D Company, Palatine, Illinois  
Architects: Loebel, Schlossman & Hackl, Chicago, Illinois  
Roofer: E. W. Olson, Chicago, Illinois

*Circle 33 on information card*



## Government from page 102

natural resources section. From 1969-72 he served in the Interior Department as deputy assistant secretary for water and power resources, and then he served for three years as director of the Bureau of Outdoor Recreation, which is now the Heritage Conservation and Recreation Service. In 1975-77 he was vice chairman of the Federal Power Commission.

• Schwenksville, Pa., businessman Andrew ("Drew") L. Lewis Jr. said that as secretary of transportation he would continue with deregulation of transportation industries but only after evaluating the impact of recently enacted laws on small communities. Concerning mass transit, Lewis said he would like to reduce federal operating subsidies and focus attention on aid for purchase of equipment.

Lewis emphasized at his confirmation hearings that he prefers less government involvement in transportation. He did say, though, that the new Administration would not allow Chrysler Corporation or the rest of the automobile industry to collapse, the rails to shut down or mass transit systems to stop running.

Currently head of Lewis and Associates, a financial and management consulting firm, Lewis has a reputation for salvaging troubled businesses. And he was an influential member of the Reagan transition team participating on the executive advisory committee and the transportation task force.

Lewis received a master's degree in business administration from Harvard University and then worked for a Philadelphia general construction firm and became a member of its board of directors in 1960. He has been a corporate vice president and assistant to the chairman of the National Gypsum Co., president of the Simplex Wire and Cable Co. and president and chief executive officer of Snelling and Snelling, a personnel agency.

His only apparent link with transportation has been as a trustee for the past 10 years for the Reading Co., the holding company that operated the Reading Railroad. The company's railroad assets have been folded into Conrail, the federally subsidized freight rail system.

## Preservation Tax Regulations Are Revised by Interior

The Department of Interior has revised regulations under which owners of historic properties can request certification to qualify for tax incentives for rehabilitation.

The new regulations amend those published in August and October 1977 and apply to tax provisions contained in the Tax Reform Act of 1976 and the Revenue Act of 1978.

Three types of certification are covered in the regulations: certification of historic significance, where a structure is either listed in the National Register of Historic Places or located within a certified historic district; certification of rehabilitation, where a structure meets certain standards with respect to the historic character of the property, and certification of statutes and state and local districts.

The new regulations place greater responsibility on state historic preservation officers to review applications for certification. Also, the standards for evaluating structures within historic districts have been revised to define more precisely situations in which a structure proposed for demolition is considered not to contribute to the historic significance of the district.

The new regulations also state that if the rehabilitation of a building results in the loss of the historic or architectural qualities for which it was originally certified, it will be removed from the National Register.

## Prescriptive Energy Codes Now Used in 42 States

As of this month, 47 states have adopted energy conservation standards for new buildings, reports the National Conference of States on Building Codes and Standards. All but five of the 47 states have adopted a component-based standard, such as the American Society of Heating Refrigeration and Air-Conditioning Engineers' standard 90-75.

Eleven states have adopted ASHRAE 90-75, although four of those have modified the technical provisions of the standard. Thirteen states have adopted the Model Code for Energy Conservation in New Building Construction, recommended by the Council of American Building Officials. This code is based on the ASHRAE 90-75 standard. Eight states use the energy code provisions of one of the three major model code groups—the Building Officials and Code Administrators International, Inc., the International Conference of Building Officials and the Southern Building Code Congress International, Inc.

Fifteen states have developed their own energy codes, although 10 of these use either ASHRAE 90-75 or the model code as a basis but with different technical provisions. Modifications include:

- more stringent provisions on moisture control, such as requiring vapor barriers and attic ventilation;
- increased minimum thermal transmittance requirements for walls, floors and roof ceilings;
- provisions to account for thermal mass in determining required wall thermal transmittance;

- limited HVAC equipment oversizing;
- decreased allowable infiltration rates for walls and doors;
- gas heating equipment required to have electronic ignition and flue dampers;
- increased HVAC equipment and system efficiencies;
- deleted or revised lighting power budget requirements.

Five states have adopted their own provisions. California's nonresidential energy code is patterned on a total building energy performance approach. Design budgets are based on BTUs per gross square foot of conditioned floor area for 14 categories of buildings in 15 climatic zones.

The Florida energy code contains performance criteria. The "nonresidential tabular annual energy method" provides procedures and forms for calculating annual energy consumption for a building design and comparing that to allowable BTUs per square foot per year for 12 building classifications in nine climatic zones.

Maine has eliminated the prescriptive criteria found in ASHRAE 90-75 for thermal envelope design and requires maximum annual heat loss in BTUs per square foot of gross floor area. North Carolina requires all buildings over 15,000 square feet in gross floor area to comply with maximum allowable simultaneous load criteria. And the Wisconsin energy code contains envelope criteria specifying maximum allowable thermal performance values for envelope design, excluding infiltration and ventilation. The values are based on the number of stories in the building and are expressed in BTUs per hour per square foot of above-grade envelope.

## Accessibility Standards Adopted Over Protests of U.S. Agencies

New minimum guidelines for accessibility standards for federal buildings were recently adopted by the Architectural and Transportation Barriers Compliance Board, despite protests by HUD, GSA and the U.S. Postal Service, the federal agencies most affected by the standards. The board's action was also criticized by AIA, the National Center for a Barrier-Free Environment, the National Easter Seal Society and the American National Standards Institute, among others.

The Architectural and Transportation Barriers Compliance Board is an independent federal agency established to ensure compliance with standards issued under the Architectural Barriers Act of 1968. Amendments made in 1978 to the Rehabilitation Act of 1973 called for the board to "establish minimum guidelines and requirements for architectural speci-

*continued on page 110*



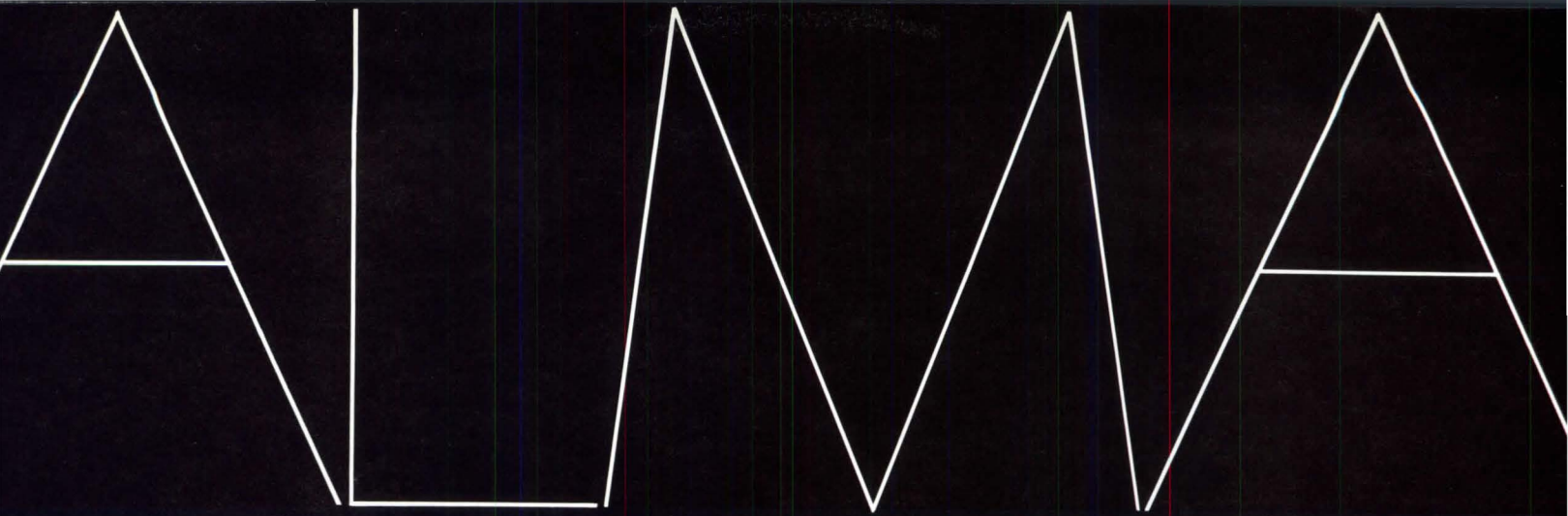

When you want more than just a chair



When ideas call out for a match of form and function, for lines that must equal comfort: Alma. This 3300 chair, other series, desks and AD open plan office systems, all designed for the designer.

**alma**

Alma Desk Company, Box 2250,  
High Point, NC 27261  
Showrooms: 919 Third Ave., New York;  
1140 Merchandise Mart Plaza, Chicago;  
Southern Furniture Market Center,  
High Point; Atlanta; Dallas; Houston;  
Kansas City; Seattle; Denver;  
San Francisco & Los Angeles.

Circle 34 on information card

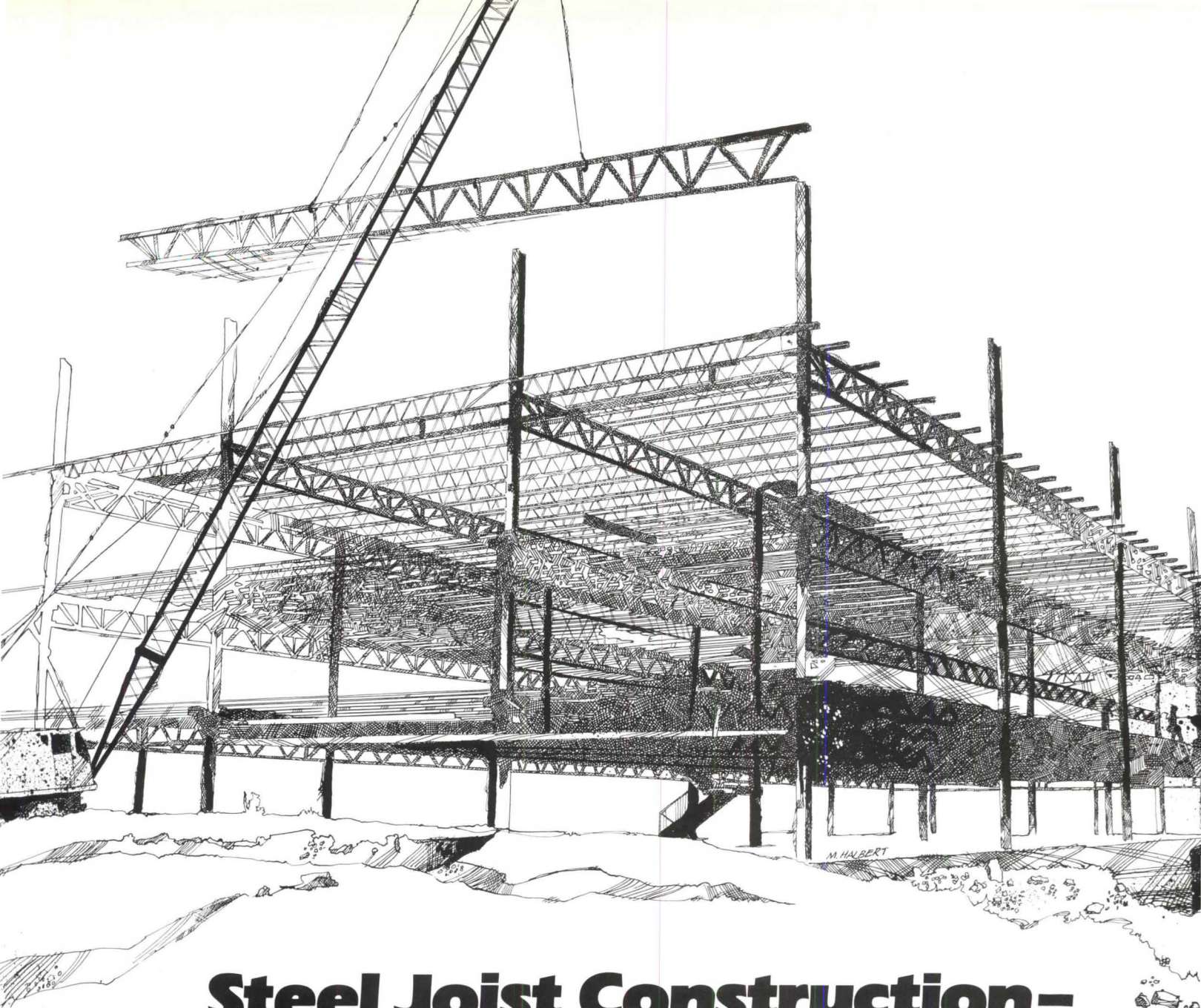

# Steel Joist Construction— still the most economical way to reach for the sky.

## Steel Joists can:

- Save on labor costs by speeding up construction
- Cover more square feet per day. A system of joist girders and joists is still the fastest way to put on a roof.
- Eliminate the time and expense of erecting temporary flooring and working platforms.
- Meet structural strength requirements with less steel.

Free latest catalog! Combined Specs, Load Tables and Weight Tables for steel joists and joist girders.

Circle 35 on information card

Steel Joist Institute  
Room 204-B  
1703 Parham Road  
Richmond, VA 23229



Please send me your latest copy of Specs, Load Tables, and Weight Tables.

Name \_\_\_\_\_

Title \_\_\_\_\_

Firm \_\_\_\_\_

Address \_\_\_\_\_

City \_\_\_\_\_ State \_\_\_\_\_ Zip \_\_\_\_\_

# Georgia Marble can supply all your Aggregate needs...



*The Brown & Williamson Tobacco Corporation Plant, Macon  
Architects/Engineers-Lockwood Greene Engineers, Inc., Atlanta  
Roofing Contractor-L.E. Schwartz & Son, Inc., Macon*

## from the Roof...

### MARBLE TOP® WHITE MARBLE ROOFING CHIPS OFFER MANY ADVANTAGES

When used on similar types of roofing construction, MARBLE TOP®, because of its high reflectivity, has been shown to effect year-round savings of as much as \*12% in energy costs, depending on the area of the country, when compared to other types of roofing aggregates. In addition, it will protect the base coating materials from early deterioration caused by excessive heat build-up. Its bulk density prevents the chips from blowing away. MARBLE TOP® will protect your roof and stay beautifully white for many energy saving years. MARBLE TOP® meets all ASTM specifications for roofing aggregates. DO NOT accept an inferior material that fails to meet ASTM specifications.

*Based on the National Bureau of Standards Load Determination (NBSLD) computer program and Miami weather data for 1978 as furnished by the U.S. Weather Bureau.*



*The Jim Walter Papers Building, Jacksonville*

## to the Floor...

The Georgia Marble Company has two beautiful materials, mined, crushed and sized specifically for use as exposed aggregate. Both materials have been used extensively for many years and have proven to be most durable.

**GEORGIA WHITE®** – A white marble material that resists weather staining and is famous for its durability.

**LORENTINE RUSTIC®** – One of the hardest and most durable stones known to man. This material is composed of quartzite chips that have a range of colors that blend to produce a rustic tan.

Technical Data ranging from Physical-Chemical Analysis to Petrographic tests are available upon request for both materials.

Contact your Georgia Marble Company distributor or contact us direct for more detailed information.

 **georgia marble**  
company  
consumer product sales  
2575 cumberland parkway, n.w., atlanta, georgia 30339  
(404) 432-0131  
a jim walter company

Circle 36 on information card

# OUR GLASS PLYSHEET HAD TO GO THROUGH SNOW AND HEAT AND GLOOM OF NIGHT BEFORE IT COULD GET TO YOUR ROOF.

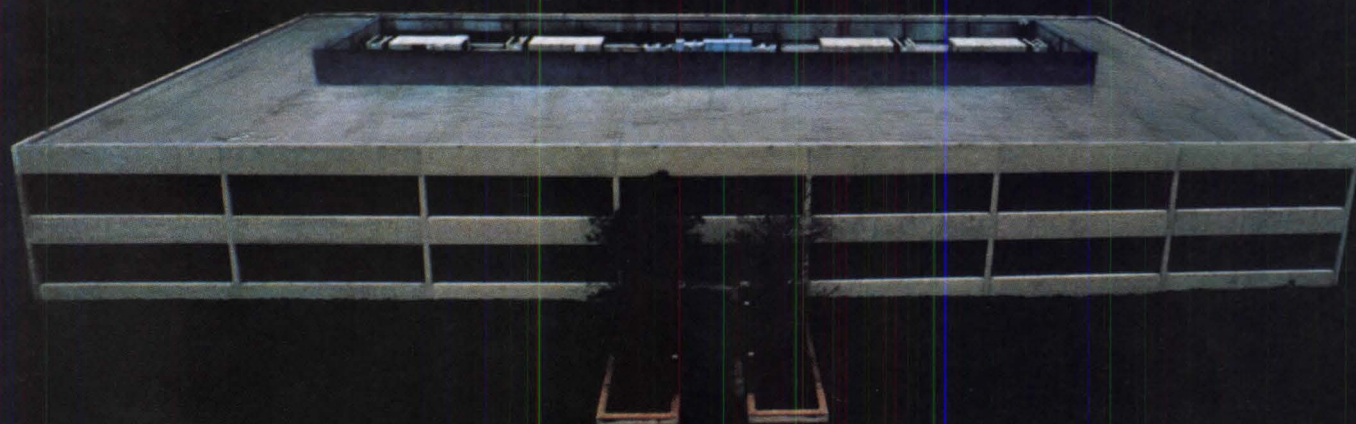

## **GAF'S EXTENSIVE FIELD TESTING GIVES GAFGLAS™ PLY 4 AN EDGE OVER THE COMPETITION.**

Gafglas Ply 4, our newest glass roofing product, is now ready for national distribution. But it had to go through all kinds of abuse first. On our roofs, in the great outdoors.

We tested its ability to weather the effects of harsh climate changes. How well it resisted moisture or other harmful elements that could cause premature failures. And made sure it was easy to apply, even under extreme conditions.

This rigid testing ritual is the reason Gafglas Ply 4 has actually exceeded ASTM specification D2178 and UL requirements.

In fact, all our glass built-up roofing products—from our glass vent-plys and standard base sheets to our ply and cap sheets—never leave our hands without being tested both on our roofs and in our labs.

What's more, when you specify GAF Built-Up Roofing products, our highly trained team of experts are at your disposal for technical assistance as well as in-put for job specifications.

So next time you need a glass plysheel, or any glass built-up roofing product, put Gafglas to the test.

Heaven knows we have.

**GAF**® **GAFGLAS**™  
BUILT-UP ROOFING PRODUCTS

ALL YOUR BUILT-UP ROOFING NEEDS ARE UNDER ONE ROOF.

*Circle 37 on information card*

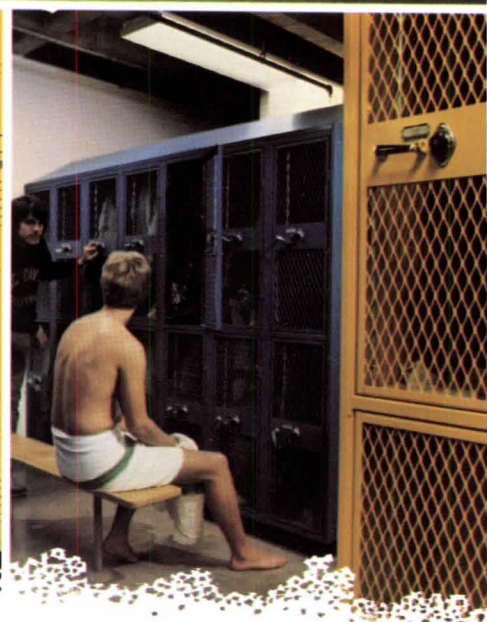

## Republic designed its locker line the way you would have.

Clean lines. Classic colors. Economically functional. Aesthetically pleasing. And a wide selection for you to choose from.

So the Republic locker installation you specify will look custom-designed for the architectural environment you put it in.

In schools, offices, plants, clubs, recreational facilities, Republic Steel lockers offer a range of types, sizes, accessories and colors to satisfy virtually every clothing storage need. Standard lockers, with over 80 years of Republic Steel locker experience

behind them. Expanded metal lockers, combining maximum ventilation and strength. And Republic's MONDRIAN\*—the most advanced locker available today. Clean, crisp, innovative design. Recessed handle. Flush front. Bold colors.

Economically, Republic lockers are long-term money-savers. Easy to install. Long-lasting. Tough enough to require only minimum maintenance.

So, design with Republic lockers in mind. And specify them with confidence—in their performance, aesthetics, economy and client satisfaction.

For full information on Republic's complete locker line, write Republic Steel Corporation, Industrial Products Division, 1038 Belden Avenue N.E., Canton, Ohio 44705. Or call your nearest Republic Distributor. You'll find him in the Yellow Pages.

\*MONDRIAN is a trademark of Republic Steel Corporation.

**SHELVING • LOCKERS  
SHOP EQUIPMENT**

**Republicsteel**

Circle 38 on information card

## Government from page 104

cations to be used in federally funded buildings and facilities nationally." In effect, these minimum guidelines will become the federal accessibility standards.

The guidelines apply to new construction, additions, alterations and leases. They provide requirements for parking, entrance doors, washrooms, elevators, tactile warnings for blind persons, telephones and telecommunication devices for deaf people and assembly areas, among other things.

It is the relationship of these guidelines to the American National Standards Institute's standard A117.1 ("Specifications for Making Buildings and Facilities Accessible to and Usable by the Physically Handicapped") that is being questioned by AIA and the Center for a Barrier-Free Environment.

Standard A117.1 was first approved by ANSI in 1960. In 1980 a revised version was approved after a \$500,000, five-year research effort sponsored by HUD and involving 53 public and private organizations concerned with accessibility. The revised version differs from the earlier one in that it includes requirements for both residential and public buildings. The standard embraces both architectural features and site design. A major objective of revising the standard was to provide uniform regulations for public agencies. The 1961 version of the ANSI standard has been adopted by almost every state. Many states are revising the accessibility standards to include the changes found in the '80 version.

While the new guidelines issued by the compliance board borrow heavily from the ANSI standard, "there are enough changes that when an architect advises a client to build a federal building it would be very confusing," says William Rockwell, ANSI's general counsel.

And in a letter sent last October to the compliance board, former AIA President Charles Schwing, FAIA, said, "We are disappointed that the board has chosen to abandon the ANSI specification and has begun the process on its own of developing a barrier-free design standard. This can only cause further fragmentation and confusion defeating current efforts to bring uniformity to barrier-free design standards. . . . The situation can be easily envisioned where the ATBCB's guidelines and a local or state standard that uses ANSI will apply to the same building project. When an architect or a building code enforcement official has to compare the two technical portions of the documents, he will have some difficulty. The problem is not so much that the guidelines may be technically wrong as it is that they are different. Different wording and different dimensions cause confusion."

As explained by John Salmen of the

National Center for a Barrier-Free Environment, the technical requirements of the two standards are different, the format is different, the scope is different. He in fact praises the board for clarifying the ANSI standard, for making the format easier to use and for taking "a step beyond the ANSI standard," since the minimum requirements are more demanding. "Almost everything has to be accessible," he says. Yet, Salmen too envisions problems in having two different standards. He also criticizes that fact that the board's standard was not developed on a consensus basis.

GSA opposed the guidelines because the eventual cost of complying with them is unknown. "We have a large constituency for the standard—federal buildings, any projects receiving federal money. We need to evaluate the cost and effect," says David Dibner, FAIA, GSA's design and construction coordinator.

At this writing, it is questionable whether the board's guidelines will ever be implemented. First of all, the program may be cut in the Reagan Administration's effort toward deregulation. The Rehabilitation Act of 1973 is up for review next year and hearings are to begin in June. Changes could occur then. Four senators, including Jennings Randolph (D.-W. Va.), one of the original backers of legislation to aid the handicapped, wrote the board suggesting that it was proceeding contrary to the intent of Congress. They may call for a congressional hearing on the matter. And ANSI may file a lawsuit against the board.

## DEATHS

**Lathrop Douglass, FAIA:** Designer of many shopping centers, including the first in the East, Cross County Center, which opened in the 1950s in Westchester County, New York, Mr. Douglass studied at Yale University and at the Ecole des Beaux-Arts. His shopping centers were utilitarian, though they became more elaborate over the years. They included Tysons Corner in suburban Washington, D.C., and Boulevard Mall in Buffalo and the Parly II near Paris. He died Jan. 21 in Greenwich, Conn., where he lived. He was 73 years old.

During the 1930s, Mr. Douglass worked for several federal and New York State agencies as a site planner and designer. After World War II, he joined John W. Harris Associates and founded his own firm in 1947. He received first prize at the Festival International d'Architecture in Paris in 1956 for his design of the Creole Petroleum Building in Caracas, Venezuela.

**Melvin Anderson,** Dayton, Ohio  
**Waverly G. Batts,** Raleigh, N.C.

**Roy J. Cava,** Newport News, Vir.  
**John G. Danielson,** Lexington, Mass.  
**Philip Dworkin,** Jamaica, N.Y.  
**Richard E. Jessen,** Tampa, Fla.  
**H. P. Matthai,** Baltimore  
**R. A. Yaeger,** Rochester, N.Y.  
**Stefan H. Zachar,** Miami Beach

## BRIEFS

**Richard R. Whitaker Jr., AIA,** has become the dean of the college of architecture, art and urban sciences at the University of Illinois at Chicago Circle.

**The deadline for entry forms** for the Red Cedar Shingle & Handsplit Shake Bureau/AIA 1981 awards program is June 12. Contact the bureau at 515 116th Ave. N.E., Suite 275, Bellevue, Wash. 98004.

**The 32nd architecture and garden tour of Japan** will depart from Los Angeles on Oct. 9. The 22-day tour is limited to 23 people. Contact: K. M. Nishimoto, AIA, 30 N. Raymond Ave., Suite 809, Pasadena, Calif. 91103.

**Winners in the HELIOS 80 competition,** sponsored by Helios Tension Products, Inc., for the design of a tensioned membrane outdoor theater are: Mustafa Kanishka of Salt Lake City, first prize; Peter H. Frink, Robert J. Beuchat and Stephen R. Mallon, all of Philadelphia, second prize; Susan P. Gill, Cambridge, Mass., third prize.

**Historic preservation grants-in-aid,** recently awarded by the Department of Interior's Heritage conservation and recreation service, total \$32.5 million. Grants may be used for acquisition, restoration, rehabilitation and stabilization of historic and archeological properties.

**An exhibition of the drawings of Andrea Palladio** will be shown at the National Gallery, Washington, D.C., May 17-July 5. The show, sponsored by the International Exhibitions Foundation, will then travel to Chicago (July 18-Oct. 30); Chapel Hill, N.C. (Sept. 15-Oct. 30); Tulsa, Okla. (Nov. 15-Dec. 31); Cambridge, Mass. (Jan. 15-Feb. 28, 1982), and Memphis (March 15-April 30, 1982).

**Engineers' salaries have increased 12 percent** over the past two years, reports the American Association of Engineering Societies, Inc. Salaries paid to newly employed engineers (one year or less since graduation) increased 23 percent over the same period, AAES reports.

**The 1981 officers of the American Consulting Engineers Council,** who will be installed in May, are: William Ratliff, presi-

*continued on page 120*

# Here are two of the best elevator operators in the world.

In their day, white gloved elevator operators were the best way to get from one place to another. Times changed. So much so, that even the mechanical programmers designed for the first automatic elevators became inadequate.

Twelve years ago, Schindler Haughton replaced mechanical programmers with integrated circuits. The equipment was so advanced that this electronic chip could analyze more than 27,000 possible service combinations (and select the best one) in 10 milliseconds. It took our competitors a decade to catch up. Now we have even more advanced microprocessing equipment. It's the best of its kind.

Today, Schindler Haughton is part of the world's second largest elevator company with a full line of geared, gearless and hydraulic elevators and escalators. Each supported by systems that dramatically improve passenger service and reduce operating expenses.

Times have changed. And so have we. But we're still committed to delivering white glove service in a push button world.

**We're #2 in the world and  
going one better.**



**Schindler Haughton**

ELEVATOR CORPORATION  
Toledo, Ohio 43609



Circle 39 on information card

# WHEN YOU SPECIFY GRINNELL, YOU GET THE BEST IN FIRE PROTECTION.

Why do the owners and designers of so many buildings choose Grinnell? Because we offer the broadest, most advanced line of fire protection equipment available.

Grinnell custom-designs a cost-efficient sprinkler system that factors in all types of requirements for a particular building—from code regulations to construction budgets. We use computer programs in its hydraulic design.

Our complete product line is manufactured in three plants with strict quality controls and the system components fabricated in one of our 6 strategically-located plants.

And once we install a system, we back it up with a complete maintenance and inspection program, including 24-hour, 7-day emergency service provided by our trained technicians. This emergency service is as close as the Yellow Pages of your telephone directory.

Today, Grinnell fire protection equipment helps to safeguard lives and property throughout the world.

Grinnell sprinkler systems can be found in virtually every type of structure, from industrial plants to hotels to museums.

Grinnell Fire Protection Systems. We know our business. We should. We're the oldest, most experienced company of its kind in the world.

For additional information call your nearest Grinnell district office located in the Yellow Pages, or write: Grinnell Fire Protection Systems Company, Inc., 10 Dorrance Street, Providence, Rhode Island 02903.



Protecting Life and Property Since 1850.

## FIRE PROTECTION SPECIFICATIONS

Sprinklers

System Classification

Pipe & Material

Alarm Valve

Water Motor Alarm

Drain Piping

Hangers

Spr

Fire

Com







## In case of fire, head for the nearest brick or block exit.

You'll be safer there.

Fire walls built of brick and block won't burn. They won't smoke or smolder. They stop fire from spreading into stairwells. They assure you of a flame-free exit for occupants, as well as a way in for firemen.

Properly constructed masonry walls are air-tight, too, so they'll also keep smoke from spreading.

Masonry stands up to intense heat. It retains its structural strength in loadbearing buildings while steel loses its loadbearing capacity at temperatures above 1,000 degrees F. Glass and metal curtain walls can shatter and even melt in a fire, but not masonry.

And masonry stands up to intense water pressure, too, while partitions made of some other materials can collapse under heavy water exposure.

No one likes to think of fires breaking out in buildings, but every public and private building owner, designer and contractor has to. So build with masonry, just in case.

### **INTERNATIONAL MASONRY INSTITUTE**

(The Bricklayers' International Union and the  
Mason Contractors in the U.S. and Canada)

823 Fifteenth St., N.W.  
Washington, D.C. 20005  
202/783-3908



Circle 41 on information card

Just Published

The American Institute of Architects  
Ramsey/Sleeper's  
**ARCHITECTURAL  
GRAPHIC  
STANDARDS**

Seventh Edition

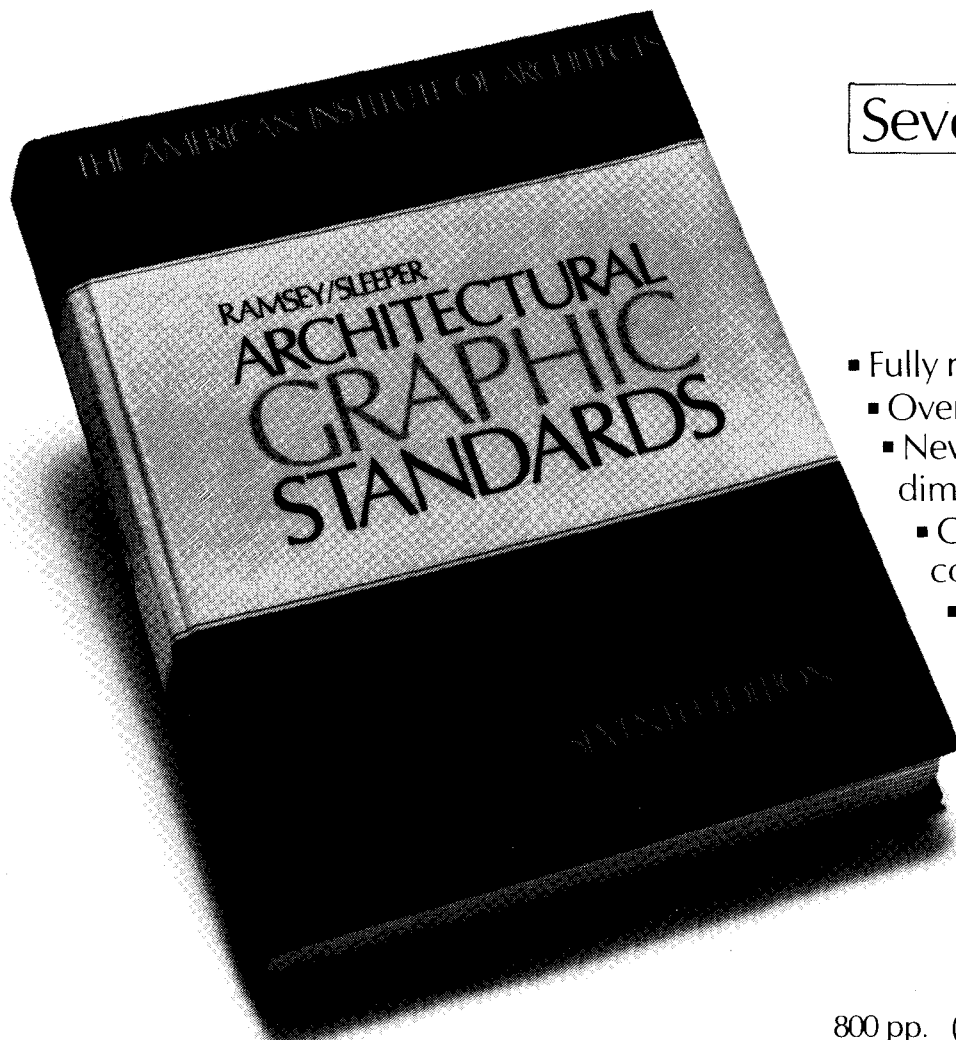

- Fully revised and updated
- Over 70% new
- New chapter on SI metric dimensions
- Chapter numbering conforms to UCI index
- Contributions from over 140 leading architectural firms
- New coverage including modern energy sources; conservation; site planning; landscaping; and much more



**WILEY-INTERSCIENCE**  
a division of John Wiley & Sons, Inc.  
605 Third Avenue, New York, NY 10158  
In Canada: 22 Worcester Road,  
Rexdale, Ontario

800 pp. (1-04683-3) Feb. 1981 \$75.00

Available at better bookstores or order  
directly from publisher

Call Toll-Free 800-526-5368  
In NJ call collect 201-797-7809

Circle 42 on information card

1-7555

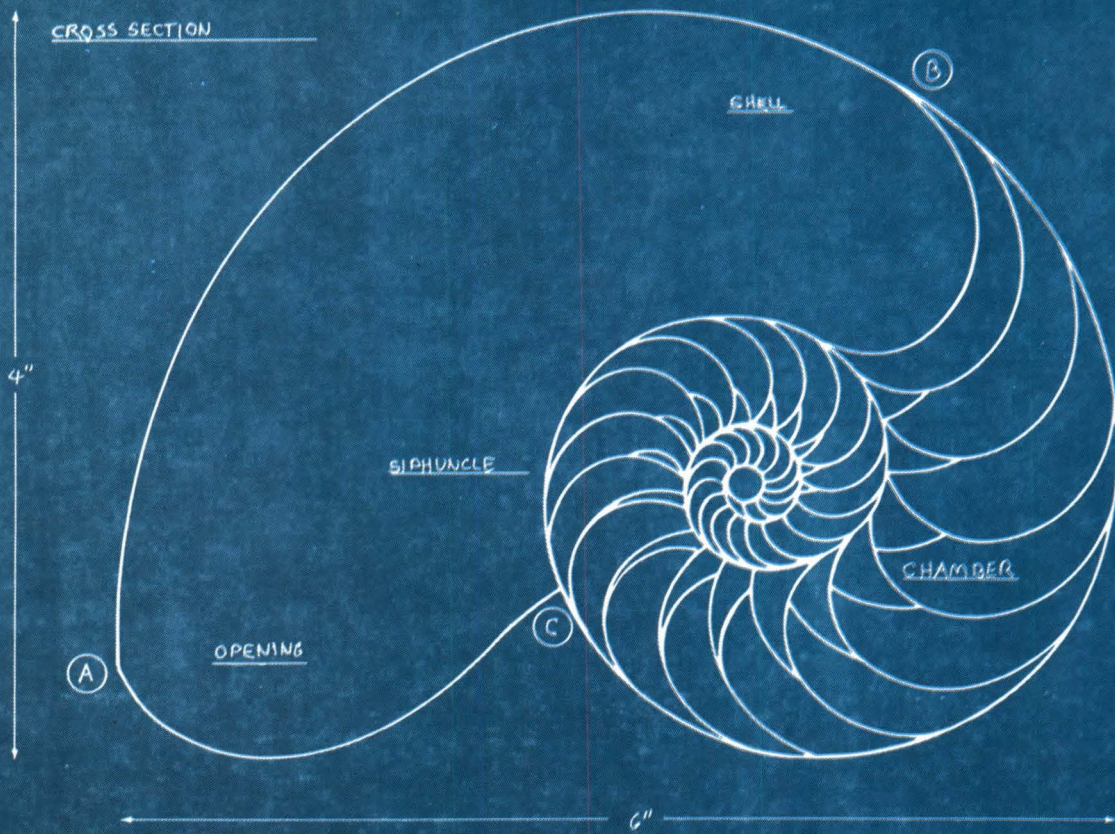

CHAMBERED  
NAUTILUS

# NATURE'S APPROACH TO FUNCTIONAL DESIGN

With the skill of a master builder, the Nautilus fashions its shell, creating one of the most beautiful forms in nature. Now, to recognize the best design and planning in the built environment, BUILDER Magazine and Better Homes and Gardens Magazine are co-sponsoring the first annual "Builder's Choice" design competition.

Awards will be presented to builders, architects, planners and developers of all types of housing and commercial buildings. New construction and remodeling will be recognized. Winners will be featured in a special edition of

**We'd  
Like to  
Recognize  
Yours.**

BUILDER and regular issues of Better Homes and Gardens and honored at an awards ceremony at the NAHB convention.

To find out more . . . just fill in the coupon or call (202) 452-0273 and we'll mail you an entry form. Detailed rules and instructions will be included. Our objective is to recognize the best in design and planning for the building industry. Show us your best.

BUILDER Magazine  
15th & M Streets, N.W.  
Washington, D.C. 20005

Please send me \_\_\_\_\_ entry forms.

Name \_\_\_\_\_

Company \_\_\_\_\_

Address \_\_\_\_\_  
\_\_\_\_\_

City \_\_\_\_\_

State \_\_\_\_\_

Zip \_\_\_\_\_

BUILDER Magazine  
National Association of Home Builders  
15th & M Streets, NW  
Washington, D.C. 20005

BUY OR SPECIFY

Patented NO SPRING

# ELIASON® Easy Swing® DOORS

Self Closing - Double Action For Interior  
SERVICE, TRAFFIC OR CONVENIENCE DOORWAYS



**LWP 3:** 6061-T6 Aluminum Alloy .063" thick, Satin Anodized finish, Std. Windows, Fasteners and Hinges included. Easy to install, easy to use. Useful for Patient Care, Food Service, Variety, Discount, Department Stores. Thousands used in Supermarkets.

**LWP 4:** Same as "LWP 3" except with decorative high pressure laminate both sides. Decorative doors are practical with protective accessories. Door illustrated has 24" high Base Plates and two sets of Bumper Strips.



**SCP 5:** A Solid Core Door 3/4" thick. Illustrated door has Anodized Aluminum, Top Panels, 18 gauge steel center panels (SS front, Galv. rear), 14 gauge high carbon steel kick plates. Write for options and other Solid Core Door models. Applications same as "LWP 3", a heavier door but same easy action.

**SCP 8:** A Solid Core decor door. Illustrated door has 18" high Base Plates and Edge Trim (18 gauge Stainless Steel). Decorative High Pressure Plastic Laminate above Base Plates to top of door both sides. For Food Service and other areas where Solid Core Decor doors desired. Write for other models and options.

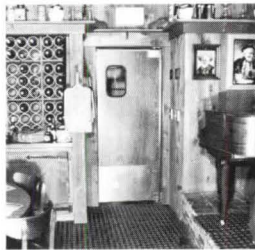

**SCG 1:** Gasketed, Solid Core Door 3/4" thick. Illustrated door has Anodized Aluminum top Panels and 48" high 18 Gauge Stainless Steel Base Plates. For Refrigerated areas, Work Rooms, Processing and Cooler to Processing. Write for options and accessories. Ask about 1 1/2" thick Foam Core Doors.

The above illustrations represent just a few standard door models. All Easy Swing Doors are shipped complete ready to install. Write for your free door catalog today listing hundreds of options accessories and other models.

**WALK THRU ELIASON Easy Swing® DOORS**  
CSI CONVENTION, JUNE 22-24, BOOTH 1009-1011  
CONVENTION CENTER, ST. LOUIS, MO.

**WRITE OR CALL FACTORY FOR SPECS & PRICES**  
LISTED IN SWEETS CATALOG FILES

**ELIASON Easy Swing® DOOR Division**

Corporate Headquarters: KALAMAZOO, MI USA Cable: EASYSWING  
BOX 2128 KALAMAZOO, MI 49003 PHONE: 616/327-7003  
BOX 1026 WOODLAND, CA 95695 PHONE: 916/662-5494



# PLASTECO skylights

Standard, Custom and Structural  
Many models shipped pre-glazed



STANDARD DOMES TO 8' x 8'

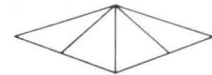

STRUCTURAL PYRAMIDS TO 20' x 20'

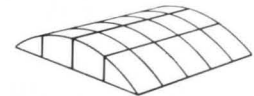

STRUCTURAL VAULTS TO 24' SPAN



TANDEMS



GRIDS

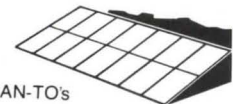

LEAN-TO's

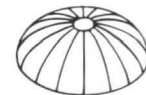

STRUCTURAL DOMES TO 24' DIA.

To predict the energy performance  
of a specific skylight plan, request a  
SUN Computer Analysis input form.

Ask for Catalog, or see Sweet's 7.8.

Write Plasteco, Inc., P.O. Box 24158,  
Houston, Texas 77029. (713) 674-7686



**PLASTECO**.INC.

# AT&T WAS CONCERNED WITH SERIOUS LEAKS AT HEADQUARTERS SO THEY PUT ENKADRAIN® UNDERGROUND.

When AT&T began excavations for their new headquarters in New York City, they found themselves facing a wall of solid rock and a unique drainage problem. Water seeping from the rock made it necessary to put a drainage system between the rock and the foundation, but to maintain maximum area in the basement they needed to pour concrete against the rock wall.

For this unique problem, the builders chose a unique solution. Enkadrain® matting. Its flexibility and ability to conform to the irregularities in the rock wall while still functioning perfectly as a drainage medium made it the best possible choice.

Enkadrain is a composite of compression-resistant, 3-dimensional nylon matting and a polyester non-woven filter fabric. It is an ideal and economical solution for a whole range of drainage situations, whether in commercial and industrial buildings, underground homes or even conventional homes.

Enkadrain successfully replaces graded aggregate or gravel, for vertical drainage against underground walls. While gravel may in time clog and fail, Enkadrain resists clogging. And with Enkadrain you won't need protective boards or polyethylene film to protect waterproofing membranes. Enkadrain relieves hydrostatic pressure in wet clay and silt soils adjacent to underground basement walls and retaining walls and minimizes the problem of wet underground interiors and structural wall damage.

For more information, contact our nationwide distributor, American Excelsior, 850 Avenue H East, Arlington, TX 76011 (817) 640-1555.

Or consult Sweet's Catalog's General Building and Light Residential Construction sections (7.17/Am), or call toll-free Buylne (800) 447-1981.

## ENKADRAIN® MATTING BY ENKA

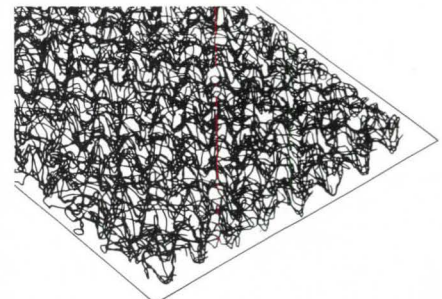

*Helps keep any building  
on a solid foundation.*

Circle 46 on information card

# The Gas Advantage.

You can count on it.

## 1. Economy

Gas is America's lowest cost energy for space conditioning and water heating, and it will continue to maintain this important advantage in the years ahead.

## 2. Efficiency

Gas is America's most efficient energy system, and new energy-saving gas equipment makes it even more efficient.

## 3. Dependability

Gas is America's reliable energy. Our vast underground supplies and potential new sources will mean gas for generations to come.

**AGA** American Gas Association



**Gas: The future belongs to the efficient.**

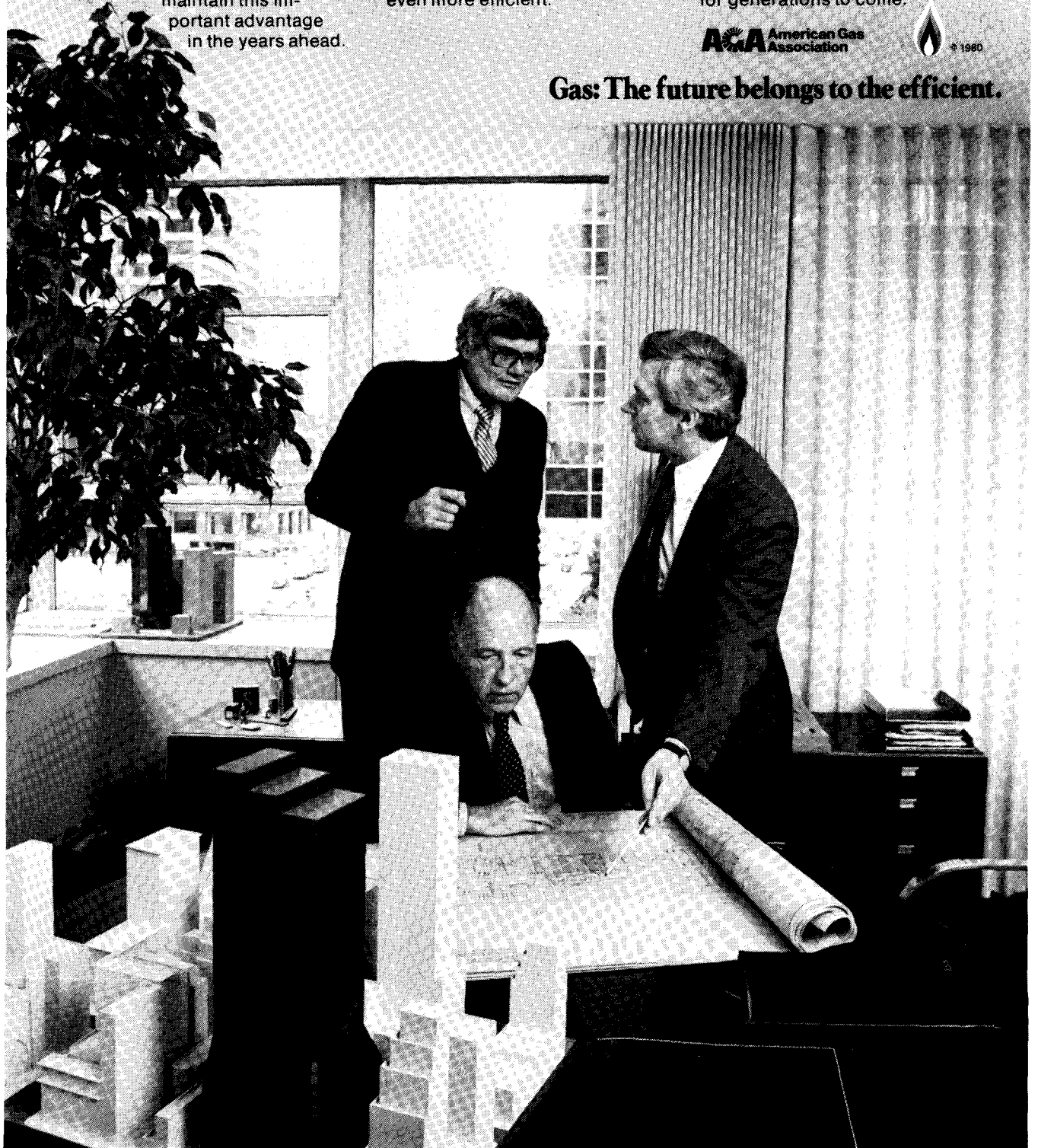



## When Delta Air Lines told us their problems, we hit the roof. . . with TAMKO Awaplan.



When Delta Air Lines was specifying the roof for its new flight kitchen at Hartsfield Atlanta International Airport, it faced a number of difficult roofing conditions: Multiple penetrations from refrigeration units, air

conditioners, and exhaust vents. Roof traffic required for equipment maintenance. Stress-prone flashing areas.

Delta chose TAMKO Awaplan because of its ability to handle all these problems.

Compatible with conventional asphalt roofing systems, Awaplan features an extra-strong, continuous-strand Trevira® polyester base. This polyester mat, coated with plasticized asphalt and surfaced with embedded granules, yields a product that has tremendous tear and tensile strength in all directions, 50% elasticity, and

excellent resistance to scuffing and abrasion.

Since its installation, Awaplan has lived up to Delta's expectations. The TAMKO 10-Year Warranty assures its performance.

Call or write for your free brochure. TAMKO Asphalt Products, Inc., PO Box 1404, Joplin, Missouri 64801, 1-800-641-4691 (In Missouri: 417-624-6644.) Or consult Sweet's Catalog File 7.1/TAM.

**TAMKO**  
**awaplan**  
Plasticized Asphalt Roll-Roofing

### Briefs from page 110

dent; Russ L. Smith, president-elect; Fu Hua Chen, Lewis E. Hoffman and Robert C. Moore, vice presidents.

**John E. Flynn, AIA**, has been posthumously named a fellow of the International Association of Lighting Designers, Inc.

**Three Rivers Arts Festival of Pittsburgh** is sponsoring a national design competition with a \$5,000 cash award for a temporary, portable display environment that will be used to exhibit two-dimensional artwork during the annual festival in June. Contact: S. Philip Hundley, AIA, Professional Adviser, Three Rivers Arts Festival, 4400 Forbes Ave., Pittsburgh, Pa. 15213.

**Jack Lowery** has become the seventh president of the American Society of Interior Designers.

**Decorating with photography design competition**, sponsored by Eastman Kodak Co. and the Professional Photographers of America, is open to interior designers, architects, professional photographers. Entries are due May 18. Contact PP of A, 1090 Executive Way, Des Plaines, Ill. 60018.

## PRODUCTS

### Radiant Heating.

Grid system of 2x2 heating panels lays into suspended ceilings for even heating of public buildings and homes. The panels come in several finishes, or unfinished for painting or wallpapering. (Therma-Ray Manufacturing, Inc., Old Saybrook, Conn. Circle 100 on information card.)

### Metering Faucets.

Two faucets meet ANSI and ASHRAE standards and are designed to discourage vandalism. (Bradley Corporation, Menomonee Falls, Wis. Circle 101 on information card.)

### Life Safety System.

Flexalarm, a monitoring and control unit, and FlexAlert, an emergency voice communications center, comprise a safety system for highrises. (The Gamewell Corporation, Medway, Mass. Circle 102 on information card.)

### Replacement Door.

Energy steel door and frame replacement systems can be installed by do-it-yourselfers and qualify for the federal income tax credit. They come in a variety of styles. (Ceco Corporation, Oak Brook, Ill. Circle 183 on information card.)

### Support for Insulation.

Z-shaped clips slip onto beams or joists to provide mechanical support for foil insulation in industrial and retrofit installations. (Foilpleat, Inc., Gardena, Calif. Circle 103 on information card.)

### Flexiframe Windows.

Prefinished window components allow architects to create trapezoidal and other special-shaped windows. The units are to be glazed and fabricated in the field, using glass thicknesses of up to one inch, including triple pane insulating glass. (Andersen Corporation, Bayport, Minn. Circle 182 on information card.)

### Barrier-Free Kitchen Unit.

Sink, eye-level refrigerator, electric oven and special drawer pulls can be used by those confined to wheelchairs. (Cervitor Kitchens, Inc., South El Monte, Calif. Circle 186 on information card.)

### Heating and Cooling Equipment.

General Electric's computerized thermostat for residences provides automatic temperature setbacks and has a self-diagnostic system and built-in logic. Sensors are located throughout the house. The Hot Water Bank recovery unit reclaims heat from airconditioning for hot water heat-

*continued on page 124*

## FACULTY POSITIONS OPEN

COLLEGE OF ARCHITECTURE AND PLANNING  
KING FAISAL UNIVERSITY  
DAMMAM, SAUDI ARABIA

Several new faculty positions at all levels created for academic year 1981-1982 in all departments:

- Architecture
- Engineering Sciences
- Landscape Architecture
- Urban/Regional Planning
- Building Technology
- Mathematics/Physics

**PREREQUISITE:** Ph.D., M.A. or equivalent degree; practical and/or teaching experience; membership in professional organization.

**SALARIES:** Competitive with western academic institutions.

**BENEFITS:** Include free furnished accommodations, educational allowance for four children, air tickets to and from Saudi Arabia once a year for husband, wife and two children, 60-day summer holiday. No Saudi income tax.

Language of instruction is English. Positions available starting September 1981; interviews scheduled in the United States and Great Britain during spring 1981.

Send complete curriculum vitae and names, addresses and daytime telephone numbers of three references to:

Dr. Ahmed Farid Moustapha  
Dean, College of Architecture and Planning  
King Faisal University  
c/o Saudi Arabian Educational Mission  
2425 West Loop South  
Houston, Texas 77027

## Energy Specialist I, II, III (Building/Appliance Efficiency)

**Building/Energy Conservation and Passive Solar Design...** one of the most dynamic fields of work today needs your expertise and new ideas.

The California Energy Commission is seeking qualified persons to fill current openings in six different classification levels. Annual salaries range from \$23,472 to \$37,572, and are commensurate with experience.

Vacancies currently exist in the **Building/Appliance Office** at the Energy Commission, which is beginning a program of research and design analysis emphasizing passive solar design of non-residential building types.

**Energy Building/Appliance Efficiency Specialist and Program Specialists** work in a variety of interesting and challenging areas. They review, analyze, and assess the efficiency of buildings or appliances. They may also be responsible for designing, developing and recommending construction of various operational features in buildings or appliances to maximize energy efficiency. They develop and implement programs to provide technical assistance to ensure compliance with building/appliance standards and encourage the use of cost effective renewable energy sources.

Applicants who wish to compete in the examination must possess a minimum of three years of progressively responsible professional experience in building or appliance energy efficiency analysis. (Appropriate graduate degrees may be substituted for some of the required experience.)

Interested persons must submit or mail a State application form to the **Personnel Office, California Energy Commission, Dept. F-2004, 1111 Howe Avenue, MS 51B, Sacramento, CA 95814 by March 27, 1981** so they can participate in the examination(s). Application forms are available through the Energy Commission or the State Personnel Board's offices in Sacramento, Los Angeles, or San Francisco. If you are unable to obtain a State application form, please submit a cover letter requesting admittance to the examination and attach it to a **current** resume. A qualifications appraisal interview will be given for each classification the applicant applies for and will be administered by the Energy Commission.

Further information regarding these examinations can be obtained from the Personnel Office of the Energy Commission at **(916) 920-6436**. The California Energy Commission is an equal opportunity employer.



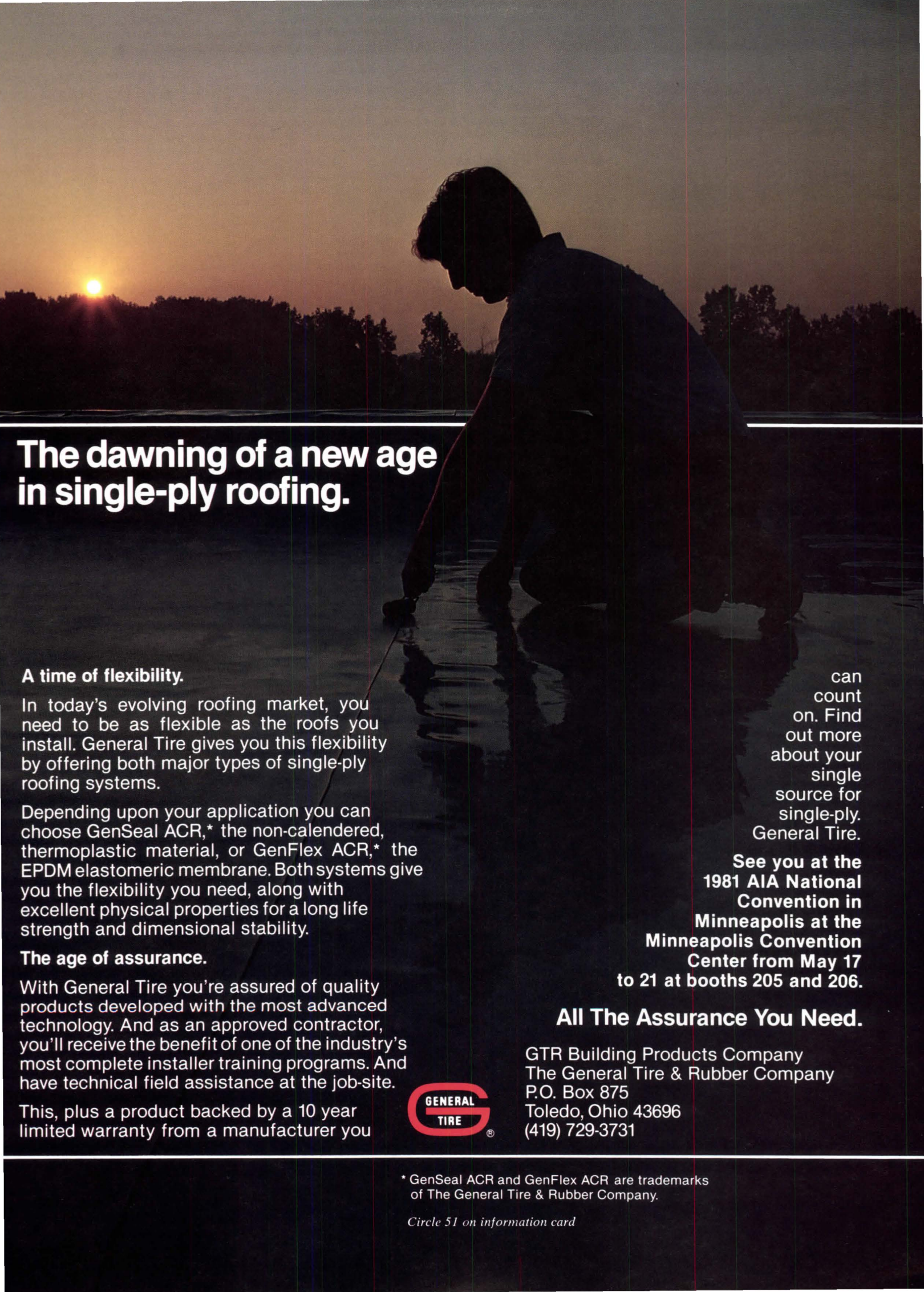

## The dawning of a new age in single-ply roofing.

### A time of flexibility.

In today's evolving roofing market, you need to be as flexible as the roofs you install. General Tire gives you this flexibility by offering both major types of single-ply roofing systems.

Depending upon your application you can choose GenSeal ACR,\* the non-calendered, thermoplastic material, or GenFlex ACR,\* the EPDM elastomeric membrane. Both systems give you the flexibility you need, along with excellent physical properties for a long life strength and dimensional stability.

### The age of assurance.

With General Tire you're assured of quality products developed with the most advanced technology. And as an approved contractor, you'll receive the benefit of one of the industry's most complete installer training programs. And have technical field assistance at the job-site.

This, plus a product backed by a 10 year limited warranty from a manufacturer you

can  
count  
on. Find  
out more  
about your  
single  
source for  
single-ply.  
General Tire.

**See you at the  
1981 AIA National  
Convention in  
Minneapolis at the  
Minneapolis Convention  
Center from May 17  
to 21 at booths 205 and 206.**

### All The Assurance You Need.

GTR Building Products Company  
The General Tire & Rubber Company  
P.O. Box 875  
Toledo, Ohio 43696  
(419) 729-3731



\* GenSeal ACR and GenFlex ACR are trademarks of The General Tire & Rubber Company.

Circle 51 on information card

For construction products manufacturers and marketers who must have current and reliable information on which to base critical planning decisions...

# “Marketing Dynamics in a Technical Decade”

Make plans now to participate in this two-day conference, packed with up-to-the minute information, presented by industry authorities and covering subjects like these:

---

Keynote: George Christie, economist, McGraw-Hill.

---

---

Synfuels impact on building product growth.

---

---

Commercial rehabilitation.

---

---

Pre-engineered buildings: a major market for building products.

---

---

New product introduction.

---

---

Demographic forecasts: commercial and residential.

---

---

New forms of commercial and residential financing.

---

---

Measuring opportunity: information systems and statistics.

---

---

Effective sales force deployment in the '80's.

---

---

Design concerns of the '80's.

---

---

Effectiveness of field sales personnel.

---

---

Distributor training.

---

---

Government update.

---

---

Wall Street's view of the construction industry.

---

For registration materials and more details on the program, fill out and return this coupon today.

Sponsored by



**CONSTRUCTION PRODUCTS  
MANUFACTURERS COUNCIL**

April 29 — May 1  
O'Hare Marriott Hotel  
Chicago, Illinois

**Registration Fees**

1st CPMC member-company registrant: \$295  
All other member registrants: \$250  
Non-CPMC members: \$295

.....  
To Construction Products Manufacturers Council  
1600 Wilson Blvd., Arlington, Virginia 22209

Please send me registration materials and program details on CPMC's "Marketing Dynamics in a Technical Decade".

- My company is a CPMC member.  
 My company is not a CPMC member.

Name \_\_\_\_\_  
Title \_\_\_\_\_  
Company \_\_\_\_\_  
Address \_\_\_\_\_  
City \_\_\_\_\_ State \_\_\_\_\_ ZIP \_\_\_\_\_

.....

Sponsored by Owens-Corning Fiberglas Corporation and the Minnesota Society of the American Institute of Architects, in Conjunction with the AIA Convention.

# Architrek

## Come Early to Run and See Some Twin Cities Landmarks!

Two running/jogging events will be held at this year's convention in Minneapolis/St. Paul. Both will begin at 9:00 a.m. on Sunday, May 17 at the Hyatt Regency Hotel, Minneapolis. The course will pass some of the architectural landmarks in the convention area.

For new runners and joggers doing relatively low mileage, there's a 2.5-mile prediction run. For speedier runners, or those simply doing more mileage, there's a 5-mile combination age group race/prediction run. (You can also enter the 5-mile race in three-person teams.)

The five-mile racers will compete in the following categories:

20-29 Men	20-29 Women
30-34 Men	30-34 Women
35-39 Men	35-39 Women
40-49 Men	40-49 Women
50+ Men	50+ Women

Prediction runners will register before the event their estimate of how long they'll take to complete the 2.5- or 5-mile course. Actual finishing times will be compared to the predictions and those coming closest to their estimates will win. That means everyone, regardless of speed or experience, has a chance to win this test of pacing.

## Post-Race Breakfast!

While race officials are tabulating the results, all runners are invited to enjoy a free breakfast buffet nearby. Breakfast will begin at 10:00 a.m. and awards will be presented by Owens-Corning Fiberglas and Minnesota Society of AIA officials at 11:00 a.m.

## Lots of Prizes!

In both prediction runs, certificates will be awarded to the five men and five women coming closest to their predicted times.

In the 5-mile race, certificates will be awarded to the first three finishers in each age-group category.

The top three teams in the 5-mile race will receive certificates for each team member.

## Free T-Shirts for Early Sign-Up!

The first 100 runners to register will receive a special Minnesota Architrek T-shirt. Sign up now to make sure you'll

have this resplendent garment in your running wardrobe!

The Minnesota Architrek is open to anyone attending the AIA Convention, including exhibitors and spouses.

Entry fee for any of the events is a mere \$2.00 per person (no inflation here!)

## Minnesota Architrek Entry Form

Send this completed form, along with a check for \$2.00 per person, payable to Minnesota AIA, to:

**Ed Ayd**  
Owens-Corning Fiberglas Corporation  
One Appletree Square / Suite 1252  
Bloomington, MN 55420

Name \_\_\_\_\_

Firm/Company \_\_\_\_\_

Business Address \_\_\_\_\_

City \_\_\_\_\_ State \_\_\_\_\_ Zip \_\_\_\_\_

I wish to enter the following event:

2.5-mile prediction run Predicted time \_\_\_\_\_

5-mile prediction run/race Predicted time \_\_\_\_\_

Age on race day \_\_\_\_\_ Sex \_\_\_\_\_

If you are entering the 5-mile race as part of a three-person team, please list your fellow team members:

\_\_\_\_\_

\_\_\_\_\_

In consideration of your accepting my entry, I, intending to be legally bound, do hereby for myself, my heirs, executors and administrators, waive and release forever any and all claims I may accrue against Owens-Corning Fiberglas Corporation, the American Institute of Architects and any and all officials and sponsors of this race, their successors, representatives and assigns, for all damages and injuries suffered by me while attending and participating in the Minnesota Architrek May 17, 1981.

Signed: \_\_\_\_\_



**MAKE A  
COMMITMENT  
TO LIFE...  
FOR A LITTLE LESS!**

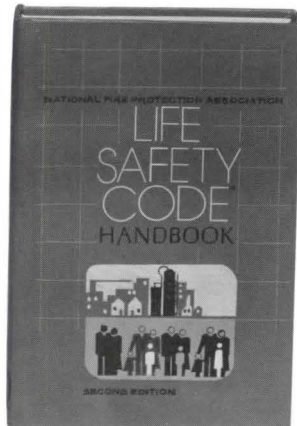

**1981 Edition**

**Life Safety Code®  
HANDBOOK**

Only handbook of its kind that explains and interprets the provisions of the NEW 1981 Life Safety Code®. Due to major revisions of the Code this NEW Handbook contains thoroughly updated material including expanded two-color commentary for easy reference. Detailed new diagrams and illustrations throughout. Includes the complete text of the 1981 Life Safety Code®. Approx. 672 pages, 6½ x 9½ inches. Cloth bound, 1981.

Reserve your Handbook today or before March 31, 1981 and you'll pay ONLY \$15.00 per copy. Full price after this date will be \$17.50. (Order by No. 101HBPR) Order NOW at Special Savings for May delivery!

**Order Now!**



National Fire Protection Association  
Batterymarch Park, Quincy, MA 02269  
ATTN: Publications Sales Division Y50  
(617) 482-8755 Telex: 94 0720

**Products from page 120**

ing. The Executive II central airconditioning unit has a two-speed compressor and a larger-than-usual outdoor coil to dispose of extracted heat. Two new lines of heat pumps are offered. One coordinates with the computerized thermostat; the other is designed for through-the-wall use. (General Electric Co., Louisville, Ky. Circle 187 on information card.)

**Word Processing.**

A system that automatically detects and corrects misspellings and typos is an option on Compucorp word processors. (Compucorp, Los Angeles. Circle 189 on information card.)

**Nylon Carpet.**

Ultron Z fiber resists buildup of static electricity and soil. (Monsanto, Co., New York City. Circle 191 on information card.)

**Thermal Window.**

The Mod II Inner-Seal Sliding Window fits inside any type of window to reduce heat loss. Heavier than the company's original window for residences, it is designed for offices and commercial buildings. (Continental Aluminum Products Co., McHenry, Ill. Circle 105 on information card.)

**Oriental Rugs.**

Handmade rugs from China and Oriental design rugs in two new colors make up the winter 1981 offerings from Couristan. (Couristan, New York City. Circle 106 on information card.)

**Fire Protection System Valve.**

A spring-loaded clapper-type valve permits flow of water in one direction only. The design features ease of installation, light weight and improved mechanical operation. (Grinnell Fire Protection Systems Co., Inc., Providence, R.I. Circle 188 on information card.)

**Light Fixture.**

Vertiflex VC70 fixture for 70-watt high-pressure sodium lamps can be used in damp locations, service areas and stairwells. The fixtures have a wide-angle light distribution pattern to light vertical surfaces efficiently. (Westinghouse Electric Corporation, Pittsburgh. Circle 107 on information card.)

**Thermal Wall System, Skylight.**

Nonreversible, nonconductive injection-molded clips shield against transfer of heat and cold in the Series HP-175 Thermal Wall System. The HP-1175 Skylite system includes a weeping system for condensation. (Howmet Aluminum Corporation, Terrell, Tex. Circle 108 on information card.) □

**FROM CHENEY**

**STANDING SEAM PANELS: NEW**

Now Cheney gives you another design choice. Introducing Cheney Standing Seam Panels to compliment our complete line of Fascia and Batten panels.

Cheney's unique one piece panel design, with automatic expansion joints and simple concealed fastening, eliminates the unnecessary material installation costs of special tools, snap-ons, hold down clips, etc. Saves time and money.

Available in factory prefabricated heights up to 16'-0" in two standard designs. Heights above 16' and special spacing available on special order. A choice of two lower edge treatments—J-channel or J-clips.

Write or call for complete information.

No. 18S

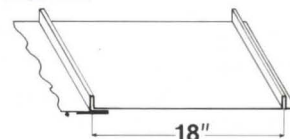

No. 10S

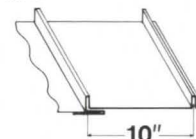

A company in touch with your needs.

**CHENEY  
FLASHING COMPANY**

ESTABLISHED 1928  
623 Prospect Street  
P.O. Box 818  
Trenton, N.J. 08605  
Phone 609-394-8175

# ColorKlad<sup>®</sup> creates. updates. easily!

COLORKLAD really assisted in the update-remodeling and expansion of the old Pacific Northwest Bell telephone building in Spokane. The award-winning project called for wrapping a brick curtain wall around the entire existing building and providing an air conditioning system with external ducts hidden inside spectacular COLORKLAD fins. The fins climb vertically the entire height of the structure. Results: **More space and a handsome new brick exterior accented by esthetically-pleasing COLORKLAD.** A marvelous downtown renewal!

This one project illustrates three important features of COLORKLAD, the unique prefinished steel sheet that has gained widespread acceptance for roofing, fascia and other protective and decorative building applications.

COLORKLAD, in nine exciting colors, is beautiful! Its use opens new creative vistas to architects and owners alike.

COLORKLAD updates. For remodelers, COLORKLAD brings a distinct and obvious feeling of tomorrow, not only from appearance but from unseen features such as wearability.

Finally, COLORKLAD is easy! Easy on the pocketbook. Easy to obtain. Easy to install and maintain.

Building Products Division  
P.O. Box 360, Mpls., MN 55440  
LOCAL 612-378-1131  
MINN. ONLY 800-552-1202  
NATIONWIDE 800-328-7772



**Vincent**  
BRASS & ALUMINUM CO.

Arch: WGHT Architects Planners Interior Designers, Seattle, WA  
GC: Baugh Construction Co., Seattle, WA  
ColorKlad Applicator: Zesbaugh Inc., Seattle, Wash.

**for commercial or residential new construction and remodeling.**

**Come see us at the 1981 AIA Convention May 17-21, Minneapolis**



SEND FOR OUR NEW COLORKLAD BROCHURE AND FREE COLOR SAMPLES TODAY!

1981 AIA

Name \_\_\_\_\_

Company \_\_\_\_\_

Address \_\_\_\_\_

City \_\_\_\_\_ State \_\_\_\_\_ Zip \_\_\_\_\_

**S** See our Catalog in Sweet's

abodia 1500 / ca. 2000, also available in highboy (1001 slides)

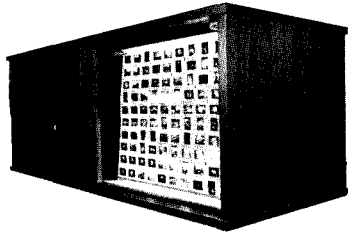

abodia horizontal 3600

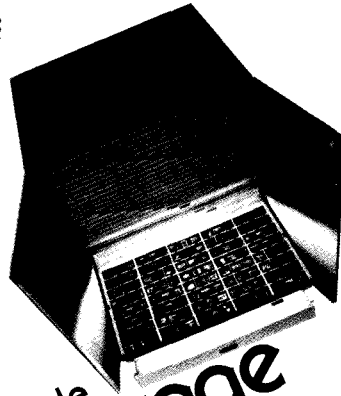

slide presentation  
abodia 1500

slide storage  
abodia horizontal 3600

scanning & selecting  
have never been easier

- the complete **slide** work center
- illuminated **slide** storage
- every **slide** immediately viewable
- rack uniquely designed for **slide** handling, sorting, editing, & sequencing
- horizontal trays hold 120 **slides**
- locking plastic lids
- entire collection may be viewed **but not touched**
- each tray is lighted/light table

BOOTH NO. 306, AIA CONVENTION, MINNEAPOLIS, MN

**abodia**  
slide storage system®  
from \$300

**EELDEN ENTERPRISES**  
incorporated (304)344-2335  
P. O. BOX 3201, CHARLESTON, W. V. 25332

Circle 57 on information card

# Task ambient lighting From the pioneers

Light up, down or from the side precisely and efficiently with equipment for any requirement and for use with any furniture or partition system. Designed by Sylvan R. Shemitz.

**elliptipar inc.**

Robert Edwards  
Vice president engineering  
145 Orange Avenue  
West Haven, CT 06516  
203-932-2266

Circle 59 on information card

Send for your  
**FREE Copy**

Things you should know about...  
**LAMINATED GLASS**

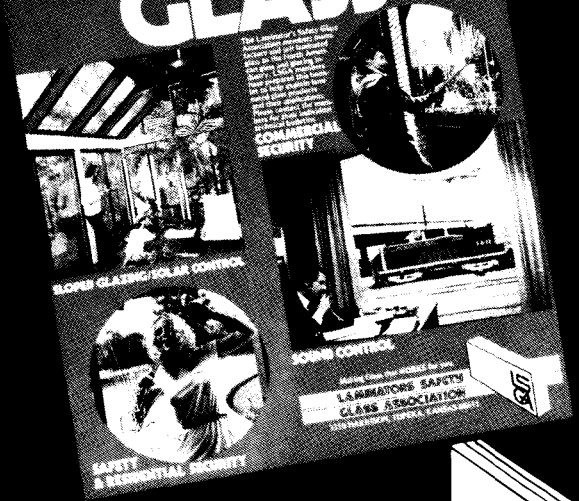

**LAMINATORS SAFETY GLASS ASSOCIATION**  
Making Glass that WORKS for You

Get all the facts about Laminated Glass - just send a postcard to:

**LAMINATORS SAFETY GLASS ASSOCIATION**  
3310 Harrison, Topeka, Kansas 66611

Circle 58 on information card

## Questions About Your Subscription

To insure fast service on inquiries concerning your *AIA JOURNAL* subscription, please include the address label from the most recent issue received.

ATTACH LABEL HERE

## Change of Address

Eight weeks' notice required for change of address. Include address label from most recent issue and new address information in space provided below.

### NEW SUBSCRIPTION

Please check here if you wish subscription rate information.

Name \_\_\_\_\_  
Address \_\_\_\_\_  
City \_\_\_\_\_  
State \_\_\_\_\_ Zip \_\_\_\_\_

### MAIL TO:

AIA JOURNAL  
Circulation Dept.  
1735 New York Ave., N.W.  
Washington, D.C. 20006

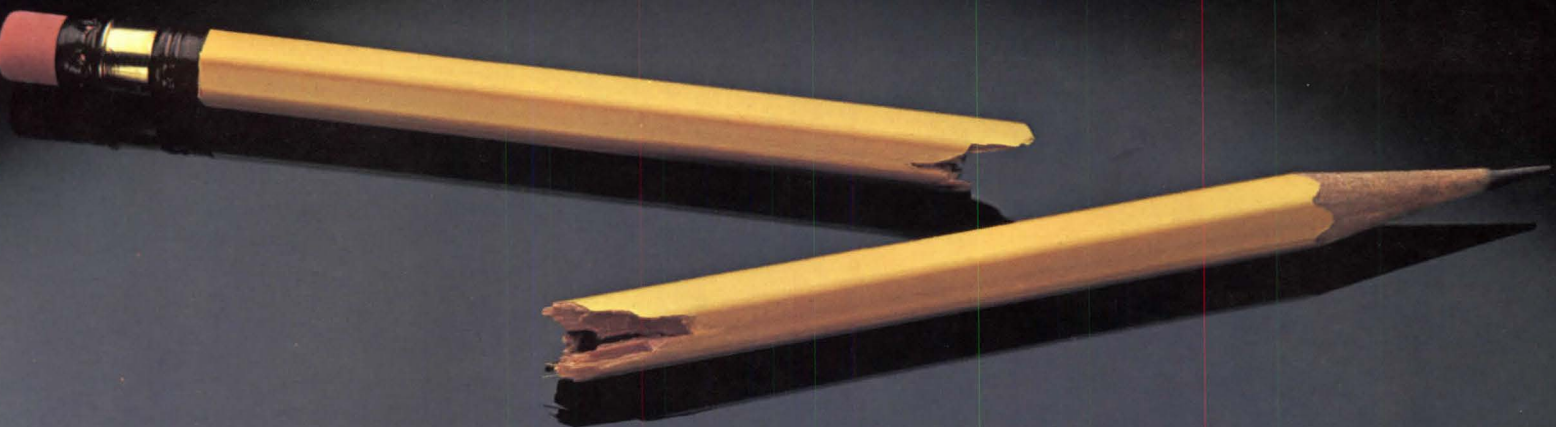

# End of an era in client billing.

Keeping track of client phone charges by manual logging is notoriously ineffective. In fact, industry estimates show that the average architectural or engineering firm absorbs 10 to 15 percent of those charges—simply through doubts about their proper allocations. There's another loss, too—of professional and clerical time spent in the month's-end allocation process.

Now the Bell System can provide electronic-age assistance for this chore, with precision and speed that pays off every month. You'll save time, be certain of collecting a far higher percentage of billable phone charges, and look more professional doing it.

A variety of Bell products and services can be applied, depending on the scale and complexity of your firm's needs. The answer could be as simple as having one line dedicated to long distance. Or you might need a system that automatically records and allocates charges.

Your Bell System Account Executive can analyze your operations, and bring you a new, more profitable era in client billing. It makes very good sense to put our knowledge of advanced communications to work for your business.

**The knowledge business**



*Circle 61 on information card*

**Letters from page 4**

ize philosophies and ideas. The architectural jokes may seem inappropriate, but the humor of Woody Allen is one of the few places in which I have found the quintessential and where to get a good steak effectively balanced. The discouraged young architect may appear to retreat, but like Wright to Taliesin, one may do much to reshape architectural thought and the built environment.

In Mr. Moore's conclusion, I would like to key on the word "balance." Those two things in the pans of the scale need first of all to be clarified, identified, before they can be placed on the scale as weights. Architecture, especially viewed as an element of social concern, is a pro-

cess, and, like the ecology, the balance is, and should be allowed to be, a dynamic one, not static. The balance will never be the perfection Mr. Moore seems to call for.

Almost as a footnote, I would like to comment on the quotes from Porphyrios and Swesnick. I hope that Mr. Moore's intent was to show that both men show an attitude far removed from social concern. While Porphyrios may be a bit obscure, it is still a good exercise for architects to be able to see design from such a perspective and in that terminology. At the same time, I suspect that those who should be the object of social concern (along with all those remote architects) realize that Mr. Swesnick could give a damn about society in general, or in particular, for

that matter, and that greed—excuse me, profit making—is not always the best and most effective way to promote positive change. If Mr. Moore is trying to say that architects should support Mr. Swesnick, then I suspect it is the remark of an architect who does not wish to bite the hands of the ones who feed him.

And yes, I am a young architect who fits Mr. Moore's scenario of a blossoming narcissist, but with a difference. I make my living from commissioned projects, the vast majority of them commercial buildings done by members of the real estate development construction industry. I am trying to strike the balance, and couldn't do without the help of those "narcissistic" exercises. I'll just bet I'm not alone.

*J.H.E. Johnston Jr., AIA  
Round Rock, Tex.*

# MEDUSA

for Creative  
Concrete Construction



Whatever your concrete construction requirement—Medusa makes the cement to fill your creative need.

**MEDUSA WHITE PORTLAND CEMENT**—lends itself to unlimited architectural creativity in color, form and texture. Write for colorful, informative brochure.

**MEDUSA CUSTOM COLOR MASONRY CEMENTS**—provide the modern building team with a wide assortment pre-mixed masonry cement colors. Colors that will enhance the aesthetic beauty of modern masonry—as well as its acceptance.



Call Sweet's Buy-Line 800-447-1980  
or — the Medusa number below.

**MEDUSA CEMENT COMPANY**

P.O. Box 5668

Cleveland, Ohio 44101 (216) 371-4000.

**Mr. Moore responds:** I sense that Mr. Johnston has missed the basic notion of my article. I did not intend to oppose gallery shows of architecture, which I personally find entertaining and at times even productive. Instead, I wanted to note that the recent great popularity of shows of architecture that begin with premises that ensure no possible fruition, i.e., a priori sterility, might suggest to us some problems on the state of architecture and reveal certain attitudes and predilections that tend to increase that troublesome gap between architecture and society in general. Extrapolating from this phenomenon, I see problems for the young and academic professionals, but more importantly a tendency toward a flight from reality in an abdication of interest in the tough environmental problems that I labeled architectural ghosts.

Mr. Johnston's reference to the Corbu plan for Paris is a singular historical example of this pure formal abstract thinking now again so fashionable that was also unfortunately monumentally influential and may rank as one of the most pernicious academic exercises to wreak destruction on our cities.

The contrast between the Porphyrios and Swesnick quotes was merely given to illustrate the gap between a writer addressing a rather intermural group of architects versus a man who, however unfortunately, is actually building a lot of our cities.

Finally, I have never worked for nor even met Mr. Swesnick. I am also fond of young architects, architectural history, gallery shows and Woody Allen; but I am not fond of the notion of a building profession willfully embracing impotence. □

*The AIA JOURNAL welcomes letters from readers concerning its articles and on all subjects relevant to the architectural profession. Correspondence for publication must be signed.*



# CORIAN®

Building products

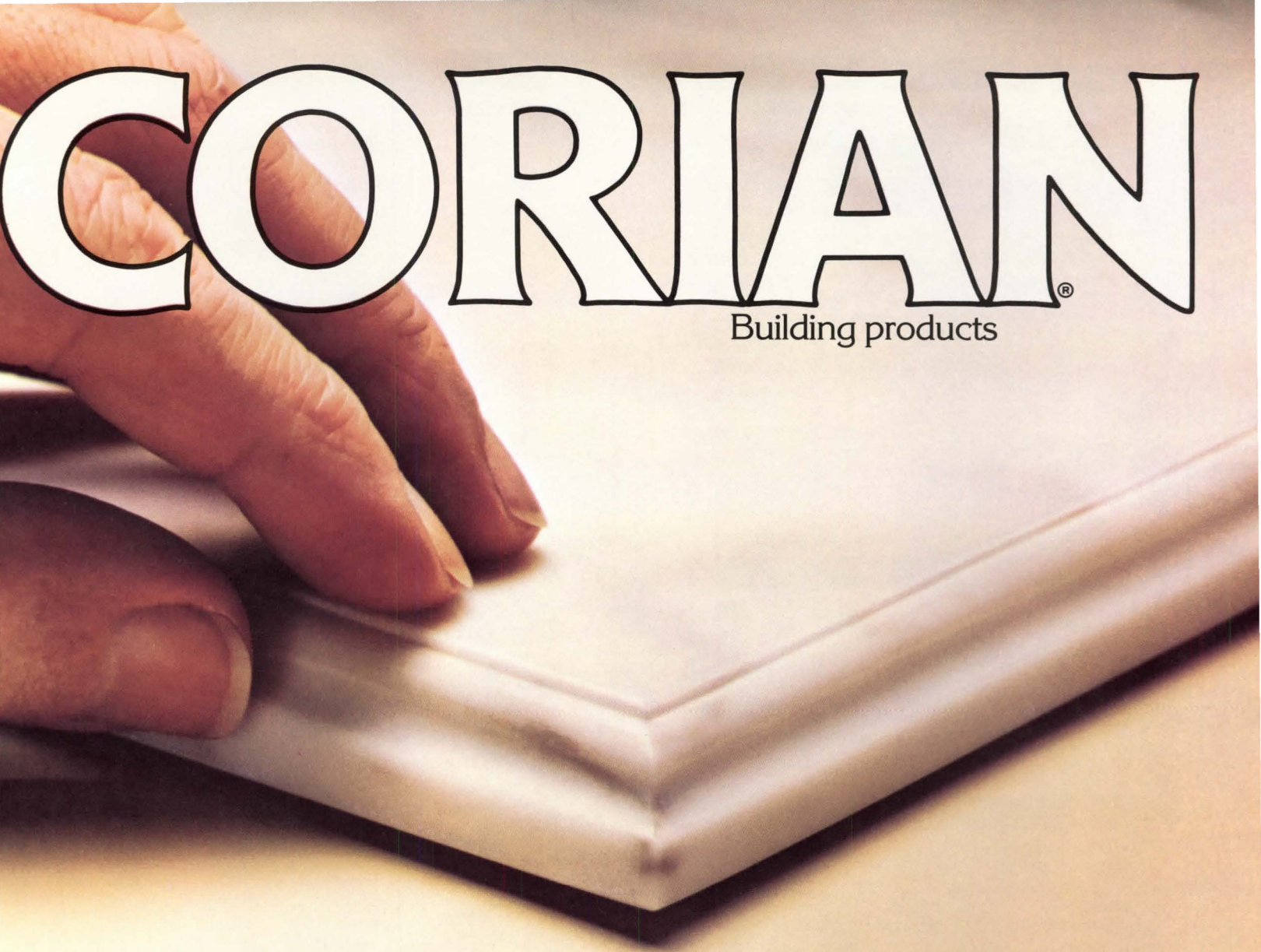

## **CORIAN® makes your most imaginative ideas suddenly practical.**

**With opalescent beauty. Easy care. Wood-like workability.**

CORIAN® building products are your ideal choice for interior horizontal and vertical surfacing applications where you need a combination of beauty, durability and easy care.

Add to this a workability that approaches that of a fine hardwood, and you can quickly see that many of the imaginative customizing ideas you may have considered and abandoned are now beautifully practical with CORIAN.

All this is possible because CORIAN, unlike laminated or coated synthetic products, is solid, with color and pattern all the way through.

The result is a deep, opalescent quality...a smooth, pleasing touch...exceptional stain and impact resistance...plus simplified care and repair.

Quite simply, CORIAN brings you "practical elegance"...practicality with a flair. And isn't that really at the heart of every design problem?



CORIAN® is available in sheet stock for kitchen and bath countertops, wall wainscoting, bathtub and shower surrounds and custom surfaces. One-piece molded tops and bowls of CORIAN for kitchen, bath or bar also available. For more information, write: Du Pont, Room X38539, Wilmington, DE 19898.

\*CORIAN is Du Pont's registered trademark for its methacrylate building materials.



Circle 64 on information card

# We can deliver your package in hours. Sleep on that.

It's hard to rest easy when your important package won't be delivered until the morning. You hope.

Well, American Airlines Priority Parcel Service doesn't make you wait overnight. We can deliver your small parcels virtually anywhere *in hours*, 24 hours a day, seven days a week. To every part of the continental U.S., Hawaii, Canada, Mexico and the Caribbean. And when you call toll-free (800) 638-7320, we'll even provide door-to-door service any time of the day or night.

So call American for delivery today. And rest easy.

**American Airlines  
Priority Parcel Service**  
Doing what we do best.

Circle 62 on information card

# Everytime the cost of energy goes up...

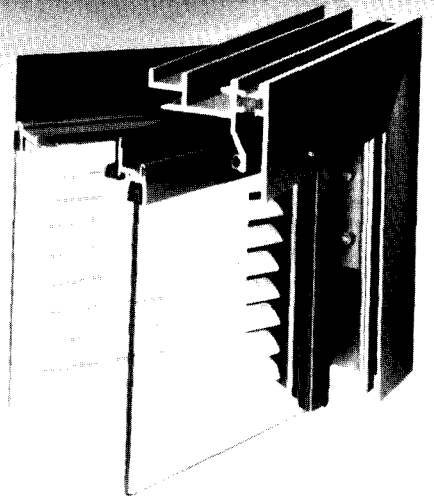

## The cost of the DISCO T-2001 goes down.

U values as low as .42. Shading coefficients as low as .10. Superior sound attenuation. Virtually maintenance free. The ultimate in operable window design and construction.

To find out more, write or call Miles Smith, DISCO Aluminum Products Company, P.O. Box 1019, Selma, Alabama, 36701. Phone (205) 875-9283. Telecopier: (205) 875-3577. TWX (810) 744-3341.

DISCO Aluminum Products Company, Inc. ... serving the needs of the architectural community since 1887.



ALUMINUM PRODUCTS COMPANY, INC.

Circle 63 on information card

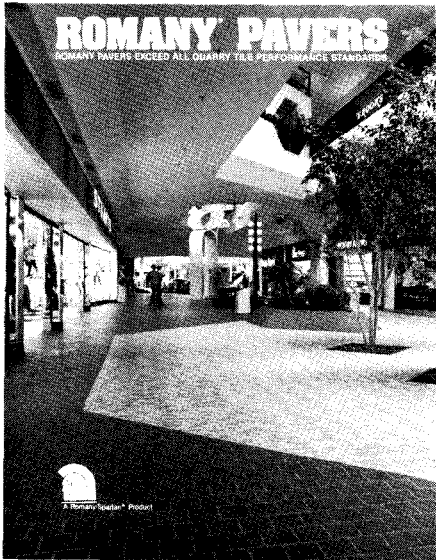

**Before you specify quarry tile send for this free booklet.**

Learn how Romany® Pavers exceed the recommended A 137.1 standard grade specifications for quarry tile in this free, illustrated, fact-filled booklet.

Made with a slimmer profile (3/8" thick) than standard quarry tile, Romany Pavers excel in strength and beauty. They exceed A 137.1 standards for bond strength, warpage, wedging, water absorption, breaking strength, abrasive hardness and facial dimensions.

Write for free test data brochure, which also includes color illustrations of the complete product line. United States Ceramic Tile Company.



**United States  
Ceramic Tile  
Company**

Subsidiary of  
**Spartek  
Inc.**

1375 Raff Road S.W.  
Canton, Ohio 44711

# A better way to stain wood. A better way to make money.

Now you can lower your costs of staining wood.

With Olympic Machine Staining, there are no weather delays and no painting scaffolds. Job clean-up is reduced. So are the problems of estimating gallons. And think of the manpower you'll save.

Best of all, more stain gets into the wood. That's because the stain applied horizontally and forced deep into the wood by pressure rollers and brushes. The result is a beautiful uniform finish that will stay looking beautiful in all kinds of weather.

Choose any of the 66 Olympic Oil Stain colors: semi-transparent or solid.

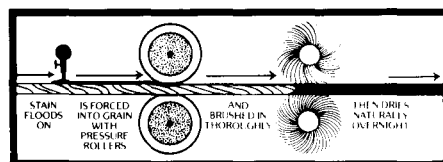

**OLYMPIC  
MACHINE  
STAINING**

PROFILE



Lawrence S. Williams—Photo

Project: Philadelphia Police Headquarters

Architect: Geddes Brecher Qualls Cunningham, Philadelphia, Pa.

Project Architect: Herbert Levy (for Re-Sealing)

Sealant Contractor: Lane Company, Inc., North Hills, Pa.

Sealant: based on Thiokol's LP® Polysulfide Polymer

Reasons: Record of longevity!

Joints: Expansion

Comments:

*Original polysulfide sealant lasted 18 years.  
Specified polysulfide again.*

Substrate: Pre-cast concrete

Additional Information:

Marketing Communications, Dept. AIA  
Thiokol/Specialty Chemicals Division  
P.O. Box 8296 Trenton, N.J.  
08650

PHILADELPHIA  
POLICE HEADQUARTERS

**Thiokol** / SPECIALTY  
CHEMICALS DIVISION



## WOOD SIGNS

SouthWood is a woodworking company specializing in the custom design and manufacturing of quality wooden signs and site accessories. Our signs and consulting services are particularly suited to developers and managers who recognize the visual and aesthetic appeal of natural building materials.

With national use and acceptance, our durable sign programs are attractively tailored for both exterior and interior application. Call us toll-free for information on single signs, programs, site furnishing and Fit-Trail. Member: Society of Environmental Graphic Designers, American Land Development Association.



1-800-438-6302 (Nationwide)  
1-704-554-8000 (N. Carolina)

**SouthWood**

Post Office Box 240457  
Charlotte, North Carolina 28224

Circle 70 on information card

## SPECULAR TILE "Living" Ceiling

HIGHLY POLISHED FLUSH ALUMINUM PANELS HUNG FROM SNAP-IN OR LAY-IN SUSPENSION SYSTEM

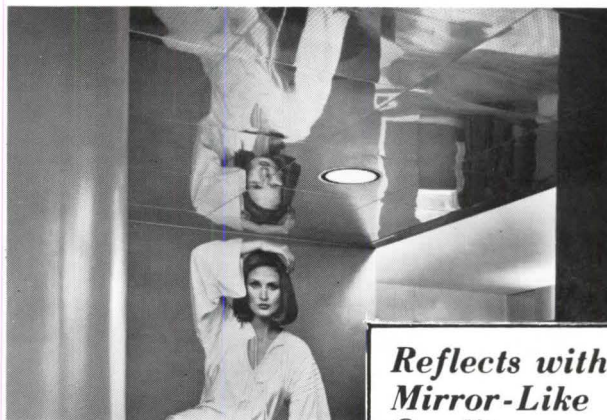

### Reflects with Mirror-Like Quality

- Lively dramatic ceiling and wall treatment.
  - Mirrors your merchandise, fixtures and features.
  - Creates illusion of spaciousness without adding an extra inch.
- Available direct from mnfr.

Swirl Showroom, N.Y.C.  
Arch: Gwathmey & Siegel, N.Y.C.

**UNPERFORATED FOR UTMOST REFLECTING QUALITIES OR PERFORATED FOR ACOUSTICAL CORRECTION** Available in gold or silver

**Dramatizes Your Lighting Effects**

For sizes, finishes or prices, call or write

**SIMPLEX CEILING CORP.** Refer to SWEET'S CATALOG Section 9.1

SALES OFFICE: 50 HARRISON ST., HOBOKEN, N.J. 07030 • PHONE (212) 349-1890  
DIRECT PHONE TO FACTORY: (201) 864-6630

Sales "Reps" needed—Write to Simplex for information

Circle 71 on information card

## ARCHITECTURAL AND ENGINEERING FACULTY

- EARTHQUAKE PROTECTIVE DESIGNS
- ENERGY CONSERVATION
- WIND ENGINEERING
- BUILDING FIRESAFETY
- FALLOUT SHELTER ANALYSIS
- ENVIRONMENTAL ENGINEERING
- FLOOD PROTECTIVE DESIGNS

The above are the subjects of the 1981 Multiprotection Design Summer Institute at the Emergency Management Institute. Emmitsburg, Maryland August 3-28, 1981. Participants may take a combination of courses of their choice.

Transportation, Lodging, Meals  
Tuition, and Classroom Materials  
**FREE TO PARTICIPANTS**

Enrollment Limited  
Application Deadline: April 15, 1981  
Additional Information and Application, Write:

FEMA/DOE/USGS Multiprotection Design  
Summer Institute  
FEMA Emergency Management Institute  
Emmitsburg, Maryland 21727

Sponsored by:  
Federal Emergency Management Agency  
Department of Energy  
U.S. Geological Society

132 AIA JOURNAL/MARCH 1981

## 5 Ways Joy Axial Fans Are Built Better

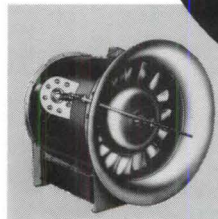

- Positive-lock rotor permits a choice of mounting to save valuable floor space.
  - Heavy motor mounting plate enables repeatability of aerodynamic and acoustic noise performance.
  - Double balancing reduces vibration, lowers installation costs.
  - Fan rotors are triple checked for physical reliability.
  - Fan housings are made of steel plate for extra strength.
- Joy Manufacturing Company, Air Moving Products,  
New Philadelphia, Ohio 44663.

Offices and plants throughout the world  
**NEW PHILADELPHIA DIVISION**  
**JOY**

Circle 72 on information card

# THE PROVEN PAYER



FLORIDA



NEW YORK



MARYLAND



CALIFORNIA

Throughout the country, Interlocking Pavers of varying shapes are meeting with great success as a colorful paving material. Whether used for patios, city streets, sidewalks, plaza areas, drives or parking lots they give the architect great design flexibility, color, texture, scale and strength, 8000psi, less than 5% absorption. Edges are chamfered for easy snow removal and they are reusable after underground utility repairs.

Let one of these qualified IPMA members help you become part of the Interlocking Paving Success Story.



## INTERLOCKING PAVING MANUFACTURERS ASSOCIATION

### NORTH

Borgert Concrete Products, Inc.  
\* St. Joseph, MN (612) 251-1133  
Paver Systems, Inc.  
\* Cincinnati, OH (513) 874-0306

### SOUTH

Dixie Concrete Products  
Winston-Salem, NC (919) 767-5020  
Paver Systems, Inc.  
\* Lake Worth, FL (305) 586-2957

### EAST

Landscape Products, Inc.  
\* Wilbraham, MA (413) 596-9391  
Balcon, Inc.  
\* Baltimore, MD (301) 687-5200  
R.I. Lampus Co.  
Springdale, PA (412) 274-5035

\*UNI-STONE® MANUFACTURERS

### WEST

Concrete Paving Stones, Inc.  
Boring, OR (503) 663-3033

Muller Supply Co.  
\* Lodi, CA (209) 334-3781

Westcon Construction Products  
\* Seattle, WA (206) 625-9749

Westcon Construction Products  
\* Portland, OR (503) 253-3912

# ADVERTISERS

**Michael J. Hanley**  
 Publisher  
**Michael M. Wood**  
 National Sales Director  
**George L. Dant**  
 Manager, Production and Business  
 1735 New York Ave. N.W.  
 Washington, D.C. 20006  
 (202) 626-7484  
**Lisa Hoke**  
 Director of Operations  
**Suzanne Maggi**  
 Assistant to the Publisher

## ADVERTISING SALES OFFICE

**Washington, D.C. (202) 626-7471**

Michael M. Wood  
 1735 New York Ave. N.W.  
 Washington, D.C. 20006

**Philadelphia (215) 639-3731**

George T. Broskey  
 3 Neshaminy Interplex #301  
 Treose, Pa. 19047

**New York City (212) 689-9051**

Jeanne S. Cohen  
 183 Madison Avenue  
 Suite 1402  
 New York, NY 10016

**Ohio (201) 729-4937**

Thomas R. Crow

46 Main Street

Sparta, N.J. 07871

**New England/New York State**

(617) 632-8185

Robert L. Tagen

87 State Road West

Westminster, Mass. 01473

**Chicago (312) 329-0885**

James A. Anderson

934A Apparel Center

Chicago, IL 60654

**Atlanta (214) 352-9273**

J. Thomas Dorsey

3840 Valley Lawn

Dallas, Texas 75229

**St. Louis (314) 569-3210**

Richard D. Grater

1466 Summerhaven

St. Louis, Mo. 63141

**San Francisco (415) 348-8222**

Jules E. Thompson

1290 Howard Avenue #303

Burlingame, Calif. 94010

Circle No.	Page No.	Circle No.	Page No.
22	Allied Chemical ..... 44-45 <i>Bryant Press, Inc.</i>	23	Gold Bond Bldg. Prod. Div. National Gypsum Co. .... 46-47 <i>Faller, Klenk &amp; Quinlan</i>
34	Alma Desk Company ..... 105 <i>Long, Haymes &amp; Carr</i>	40	Grinnell Sprinkler Systems ..... 112 <i>Hutchins/Y&amp;R</i>
62	American Airlines Freight System .. 130 <i>Boxell &amp; Jacobs</i>	26	GTE Sylvania (Unistrut) ..... 50 <i>Doyle, Dane, Bernbach</i>
46	American Enka ..... 117 <i>DKG Advertising</i>	28	Haws Drinking Faucet Co. .... 87 <i>Manabach &amp; Simms/Pacific</i>
47	American Gas Association ..... 118 <i>J. Walter Thompson</i>	73	Interlocking Pavers Association .... 133 <i>James Bloom Agency, Inc.</i>
21	American Olean Tile ..... 42-43 <i>Lewis &amp; Gilman</i>	41	International Masonry Institute .... 113 <i>Henry J. Kaufman &amp; Assoc.</i>
18	AMP Products Corp. .... 39 <i>The Aitkin-Kynett Co.</i>	32	Johns-Manville Bldg. Systems Div. 94-95 <i>Broyles, Allebaugh &amp; Davis</i>
14	Andersen Corporation ..... 32-33 <i>Campbell-Mithun, Inc.</i>	72	Joy Manufacturing Co. .... 132 <i>Covey &amp; Koons</i>
2	Arco Polymers, Inc. .... 5 <i>Kight, Cowan, Abram</i>		Kawneer Architectural Products.... 28-29 <i>Garrison, Jasper, Rose &amp; Co.</i>
1	Armstrong Cork Co. .... Cov. 2 & Pg. 1 <i>Marsteller, Inc.</i>	49	King Faisal University ..... 120 <i>University Assoc. for Int'l. Health</i>
61	AT&T Business Sales ..... 127 <i>N. W. Ayer ABH Int'l.</i>	60	Laminators Safety Glass Assoc. .... 126 <i>Clif Furgurson Advertising</i>
74	Azrock Floor Products ..... Cov. 3 <i>Glenn, Bozell &amp; Jacobs</i>	75	Levolor Lorentzen ..... Cov. 4 <i>Muller, Jordan, Weiss</i>
17	Cabot, Samuel, Inc. .... 37 <i>Donald W. Gardner Adv.</i>	62	Medusa Cement Co. .... 128 <i>Hayden, Stanford &amp; Assoc.</i>
50	California Energy Commission .... 140 <i>World Wide Agency</i>	54	National Fire Protection Assoc. ... 124 <i>NFPA Advertising Agency</i>
16	Caltenco (Eagle Ridge Design Competition) ..... 36 <i>Foster &amp; Meir</i>	3	Nucor (Vulcraft) ..... 6-7 <i>Faller, Klenk &amp; Quinlan</i>
19	Charles Parker Co. .... 40 <i>Les Howe Advertising</i>	67	Olympic Stain ..... 130 <i>Kraft Smith</i>
55	Cheney Flashing Company ..... 124 <i>MR Associates</i>	53	Owens-Corning Fiberglas ..... 123 <i>Ogilvy &amp; Mather</i>
12	Cold Spring Granite Co. .... 34 <i>Kerker &amp; Associates</i>	4	Owens-Corning Fiberglas (Roofing) . 8 <i>Ogilvy &amp; Mather</i>
6	Columbia Lighting, Inc. .... 13	45	Plastico, Inc. .... 116 <i>Edwin Tron, Advertising</i>
9	Concrete Reinforcing Steel Inst. ... 26 <i>Marsteller, Inc.</i>	8	PPG Industries (Glass) ..... 24-25 <i>Ketchum, MacLeod &amp; Grove</i>
29	Consolidated Aluminum Corp. .... 89 <i>Weitzman, Dym &amp; Assoc.</i>	25	PSAE (Masterspec) ..... 49 <i>Clarkson Associates</i>
63	Disco Aluminum Products ..... 130 <i>Semaphore, Inc.</i>	13	Ralph Wilson Plastic Co. (Wilsonart) 35 <i>McKone &amp; Company</i>
	Dover Corp., Elevator Div. .... 14-15 <i>Caldwell, Bartlett, Wood</i>	38	Republic Steel Corporation ..... 109 <i>Meldrum and Fewsmith</i>
5	DuPont, E.I. deNemours (Antron) . 10-11 <i>BBD&amp;O</i>	30	Robertson, H. H. .... 91 <i>Creamer, Inc.</i>
64	DuPont, E.I. deNemours (Corian) .. 129 <i>N. W. Ayer ABH Int'l.</i>	7	Rohm and Haas ..... 17 thru 22 <i>Al Paul Lefton Co.</i>
59	Elden Enterprises, Inc. .... 126 <i>Evelyn Associates</i>	39	Schindler-Haughton Elevator Corp. 111 <i>Widerschein/Strandberg Associates</i>
44	Eliason Corporation ..... 116 <i>CE Advertising Marketing Agency</i>	27	Shand, Morahan Company ..... 86 <i>Hakanson &amp; Associates</i>
58	Elliptipar, Inc. .... 126 <i>J. P. Lohman Organization</i>	69	Shelter-Rad Technology ..... 132
24	Epic Metals Corporation ..... 48	71	Simplex Ceiling Corp. .... 132 <i>Leschin Associates</i>
31	Faber-Castell Corp., ..... 2 <i>Grant Marketing Communications</i>	70	Southwood Corporation ..... 132
33	Follansbee Steel Corp. .... 103 <i>Group Marketing Communications</i>	35	Steel Joist Institute ..... 106 <i>Batz, Hodgson, Neuwoehner</i>
10	Ford Glass Div. .... 27 <i>Wells, Rich, Greene</i>	48	Tamko ..... 119 <i>Noble &amp; Associates</i>
76	Formica Corp. .... 93 <i>Michael R. Abramson Associates</i>	68	Thiokol Corporation ..... 131
37	GAF Corporation ..... 108 <i>Scali, McCabe, Sloves</i>	66	United States Ceramic Tile ..... 130 <i>Covey &amp; Koons</i>
51	General Tire & Chemical Co. .... 121 <i>Widerschein/Strandberg Associates</i>	15	United States Gypsum ..... 30 <i>Marstrat, Inc.</i>
20	Georgia Marble Company ..... 41 <i>Corporate Communications &amp; Marketing</i>	56	Vincent Brass & Aluminum ..... 125 <i>Coulter &amp; Associates</i>
36	Georgia Marble Company ..... 107 <i>Corporate Communications &amp; Marketing</i>	42	Wiley, John & Sons, Inc. .... 114 <i>605 Advertising Group</i>



## 13 good reasons to specify Azrock Floors.

Azrock Floors stand up to every-day wear, year in and year out — like the Thru-Onyx pattern. It's a non-asbestos tile with all the proven beauty, durability, low cost, and easy maintenance of Azrock vinyl composition tile. For more good reasons to specify Azrock Floors for your next store or shopping center project, call toll-free 800-228-2222 (in Nebraska, 800-642-9642), or write Azrock Floor Products, Dept. 412A, P.O. Box 34030, San Antonio, Texas 78233.



**The name  
to specify  
in resilient floors.**

*Circle 74 on information card*

Galaxy Sun Controllers

Riviera Blinds



## We challenge you to find a sun control system this beautiful.

Levolor has come up with a glare-and-temperature control system for large expanses of glass that dramatizes your original design instead of detracting from it. Overhead, Levolor Galaxy™ Sun Controller blinds redirect the sun's rays, for minimum glare, maximum summer cooling, maximum winter warmth. Used with Riviera™ blinds by Levolor at the window, as shown here, you have a total sun control system that

is a visual plus, easy to install and engineered with Levolor technological standards—the highest. A system that can be operated automatically or manually. The beautiful answer to odd-shaped, hard-to-reach special glazing situations. Our Levolor architectural consultant can answer your specific questions. Write for information: Levolor Lorentzen, Inc., 1280 Wall St. W., Lyndhurst, N.J. 07071

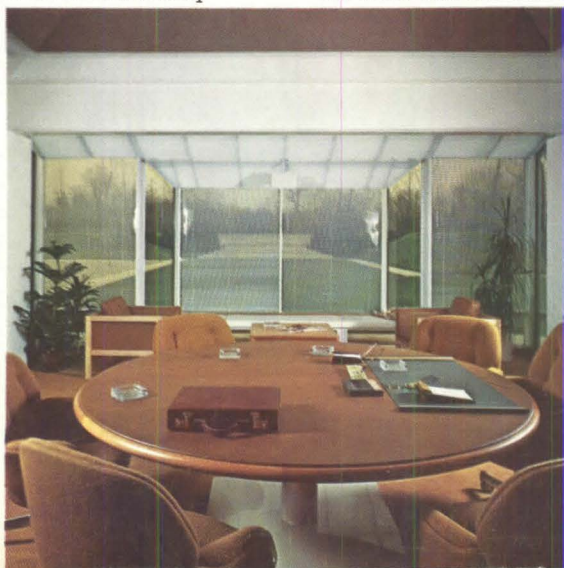

**LEVOLOR®**  
Sun Controller Systems.  
A product of Levolor Lorentzen, Inc.

Circle 75 on information card