

FINE ART DECORATORS.

Work carried out under Architects.

MESSRS.

# Watts & Co., Ltd., 30, BAKER STREET, PORTMAN SQUARE, W.

## Wall Papers, Printed and Woven Stuffs for Wall Hangings.

MATERIALS for the FURNITURE of  
CHURCHES and HOUSES.

EMBROIDERY & TEXTILE FABRICS.

VESTMENTS, FRONTALS, and . . .  
BANNERS.

DAMASK SILKS, STAMPED and . . .  
PLAIN VELVETS.

WOVEN STUFFS for HANGINGS.  
ALTAR LINEN.

CROSSES, CANDLESTICKS, BRASS and  
WOOD LECTERNS, and ALTAR  
VESSELS.

EMBROIDERY done under careful super-  
vision, and also prepared for LADIES'  
OWN WORKING.

*Special pains taken to secure Beauty of Colour.*

All Articles from Designs of G. F. BODLEY, Esq., R.A.; G. GILBERT SCOTT, Esq., F.S.A.;  
T. GARNER, Esq., and J. L. DAVENPORT, Esq., M.A.

# ANAGLYPTA

THE CHEAPEST SUBSTANTIAL WALL DECORATION IN RELIEF.



ELIZABETHAN FRIEZE, No. 296. 1/3 Per Panel. 35 1/2 Inches x 7 1/2 Inches.

Sole Makers of ANAGLYPTA and SALAMANDER (Asbestos) DECORATIONS.

Works: Darwen, Lancashire.

Showrooms of Relief Decoration: 1 Newman Street, London, W.

AGENTS FOR THE CONTINENT  
(Germany and Austria excepted):

Messrs. HUNTINGTON FRÈRES, Darwen, England.

AGENT for  
GERMANY and AUSTRIA:

Mr. H. CLAUSSEN, Kaiser Wilhelmstrasse 41, Hamburg.

N.B.—Les RELIEFS "ANAGLYPTA" sont les plus ARTISTIQUES et les plus AVANTAGEUSES  
de toutes les fabrications de RELIEFS et le JURY DE L'EXPOSITION DE PARIS, 1900  
reconnaisant leur GRANDE SUPÉRIORITÉ, leur a décerné DEUX MÉDAILLES D'OR.

In making enquiries at Advertisers, please refer to this publication.

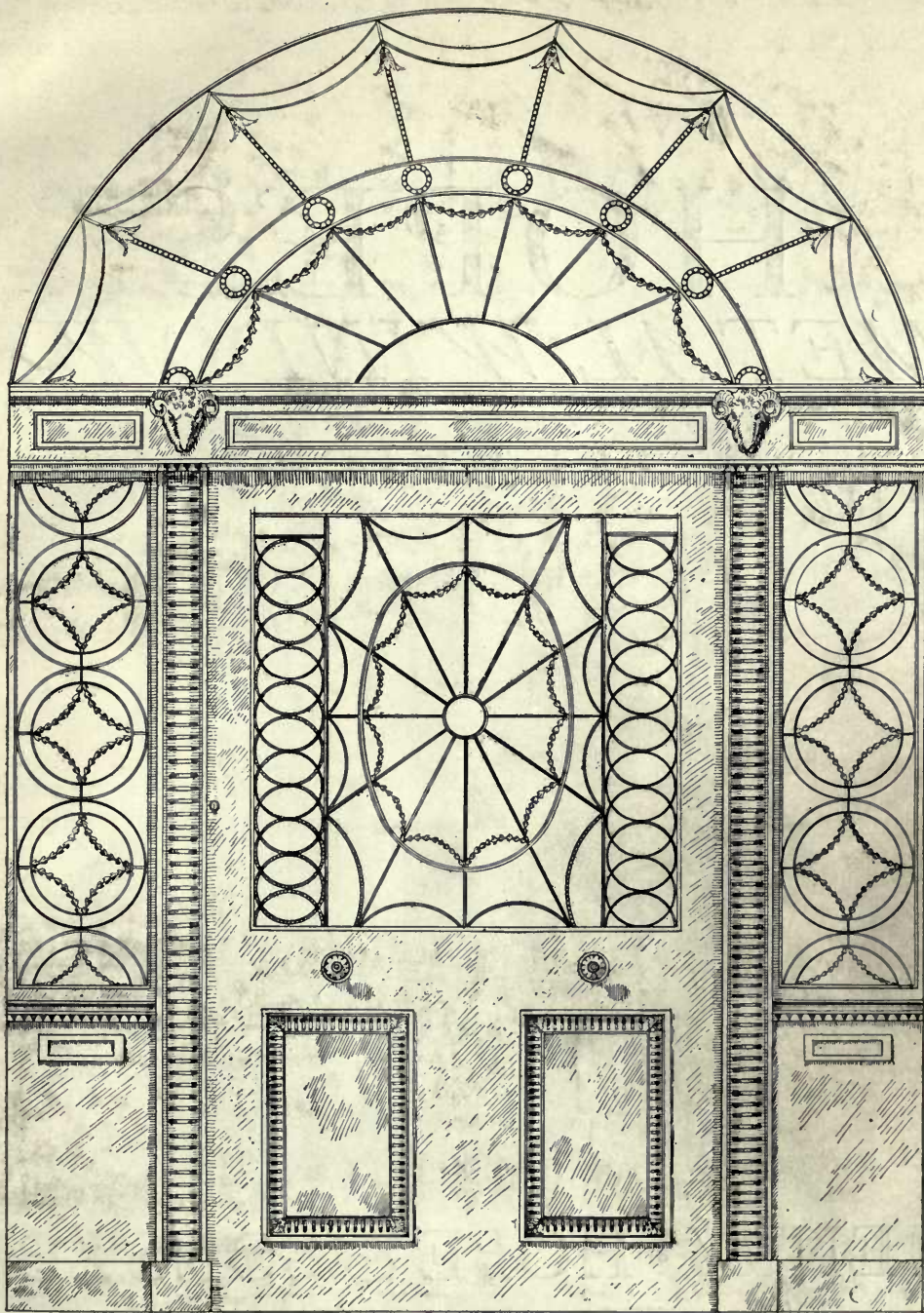

### DOORWAY IN THE ADAM STYLE.

We have a large number (about 100) of Models—Ornaments and Mouldings collected from old Fanlights which could be used in reproducing Fanlights, Panels, or Ceiling Lights.

# Thomas Elsley, Limited,

28-30, Great Titchfield Street, London, W.

TELEGRAMS: "ELSLEYS WESDO LONDON."

TELEPHONE 3442 CENTRAL.

In making enquiries at Advertisers, please refer to this publication.

# HOPE'S *METAL WINDOWS*



HENRY · HOPE & SONS · L<sup>td</sup>  
59 Berners St., London, W.  
*Works*: BIRMINGHAM

Now Ready. In Portfolio. 52 Plates, 12 x 16. £1 12s. 0d. net.

# Grinling Gibbons and His Compeers

## ARCHITECTURAL DETAILS AND CARVINGS.

### St. Paul's Cathedral, London.

#### *Phototype Plates.*

Bracket and Pilaster in the Library.  
Pediment to Screen of the Morning Prayer Chapel.  
The Screen, the Capitals, and Flaxman Panel and Ceiling in the South Transept.  
The Organ, the Panelling, Seats, Stalls, etc. (*fine details on large Scale*), in the Choir, etc., etc.

### St. James's Church, Piccadilly.

#### *Phototype Plates.*

Large details of Carving to Reredos.  
Carved Pendants to left and right.  
Carving to lower portion of left and right Pendants.  
Centre detail of Organ Case and Cherubs' heads.  
Detail of side of Organ and Angle Corbel to Organ.  
Carved Font by Grinling Gibbons.

## J. TIRANTI & CO.,

13, Maple Street, Tottenham Court Road,  
London, W.

## NOTICE.

ACADEMY ARCHITECTURE

BRITISH COMPETITIONS

IN ARCHITECTURE  
HAVE MOVED TO

44, DOUGHTY STREET,  
GUILFORD STREET, LONDON, W.C.

WORKING OR COMPETITION  
DRAWINGS

PERSPECTIVES

TRACINGS

MODELS OF BUILDINGS, &c.

LITHO. PRINTING

PHOTO-COPIES

All kinds of copies, including  
TRUE SCALE, on any material.

**THE LONDON  
DRAWING & TRACING  
OFFICE**

Telegrams:  
"DIVIDITORE,  
LONDON"

Telephone:  
HOLBORN 1011.

**98 GRAY'S INN ROAD, W.C.**

(ADJOINING HOLBORN TOWN HALL.)

EST. 1883.

Manager—**JOHN B. THORP.**

In making enquiries at Advertisers, please refer to this publication.

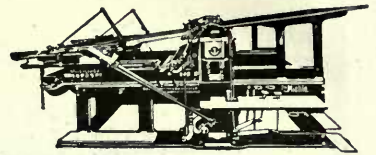
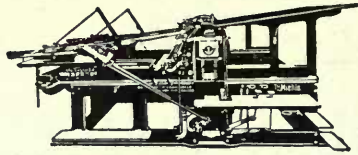
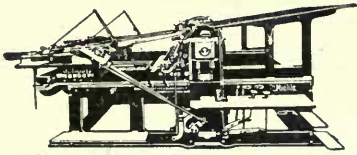

# WITHERBY & CO.

THREE TWO SIX  
HIGH HOLBORN

*PRINTERS* of High-Class Books, Magazines,  
and Advertising Matter.

HALF-TONE & COLOUR ILLUSTRATIONS  
for Scientific and Professional purposes a speciality.



## “Het Huis, oud en nieuw”

(THE HOUSE, OLD AND NEW).

Publisher ED. CUYPERS, Architect, Jan Luykenstraat  
2, Amsterdam (Holland).

The best historical-architectural monthly of  
Holland and the Dutch East and West Indies.

This monthly, which is in its 11th year, is  
thoroughly introduced among architects, dealers in building-materials, antiquarians and  
collectors of old furniture, and it is admitted to be an indispensable guide in the offices of  
architects and commercial firms and in the libraries of collectors.

**Subscription price, per annum, post free, 15/-**

In making enquiries at Advertisers, please refer to this publication.

# ACADEMY ARCHITECTURE

AND

## Architectural Review,

ALEX. KOCH, Architect,

*Membre Honoraire de la Société des Peintres et Sculpteurs Suisse, &c.*

CONTAINING

- I.—A Selection of prominent Drawings hung at the Exhibition of the Royal Academy of Arts, London.
- II.—Review of the Architectural Work of T. E. Collcutt, Stanley Hamp and Philip Tilden.
- III.—Sculpture.
- IV.—Interesting Architectural subjects recently carried out or designed in England and abroad.
- V.—Details and Interiors.

BY SPECIAL PERMISSION.

*Copyright in every case strictly reserved.*

PUBLISHED BY ALEX. KOCH & SONS,

44 DOUGHTY STREET, LONDON, W.C.

LONDON—SIMPKIN, MARSHALL, HAMILTON, KENT, AND Co., LIMITED.

LEIPZIG—L. FERNAU, 15, Talstrasse.

BERLIN—ERNST WASMUTH, 35 Markgrafenstrasse.

PARIS—LIBRAIRIE CENTRALE D'ART ET D'ARCHITECTURE : CH. EGGIMANN, 106 Boulevard Saint Germain.

PARIS—CHARLES MASSIN, Successor to : CHARLES SCHMID, 51 rue des Ecoles.

BRUSSELS—KIESSLING & CIE, 42 & 44, rue Coudenberg (Pl. Royale). A. L. DE MEULENEERE, 21, rue du Chêne.

AMSTERDAM—JACS. G. ROBBERS, N.Z. Voorburgwal 64.

ROME—W. MODES, 146 Corso Umberto I.

MILAN—SCROVA & FERRERO, Corso Vittorio Emanuele II., 94.

TURIN—ROSENBERG & SELLIER, via Maria Vittoria, N 18.

SPAIN—LIBERIA PAKERA, Calle Fortuny, 6, 1º, Barcelona.

C. MARTINEZ PEREZ, Calle Fortuny, 12 y Don, 11, 2º, Barcelona.

STOCKHOLM—A. B. NORDISKA BOKHANDELN, 7 Drottninggatan.

CHRISTIANIA—CAMMERMEYERS BOGHANDEL, Carl Johansgade, 41 & 43.

CONSTANTINOPLE—OTTO KEIL, 457 Grand' rue de Péra.

DENMARK—ERSLEV & HASSELBALCH, Kobmagergade 26, Kopenhagen.

HELSINGFORS—LINDSTEDTS ANTIKVARISKA BOKHANDEL, Alexandersg, 15.

NEW YORK—PAUL WENZEL, 31, EAST 12th Street. WILLIAM HELBURN, 10, East 16th Street.

CHICAGO—BROS VAN DORT Co., Great Northern Office Building, 20, W. Jackson Blvd.

CLEVELAND, OHIO—J. H. JANSEN, 323-4, Caxton Building.

SOUTH AFRICA—GORDON & GOTCH, LTD., Cape Town. ADAMS & Co., 330, West Street, Durban, Natal.

MELBOURNE, SYDNEY & ADELAIDE—GEORGE ROBERTSON & Co. PROPRIETARY, LTD.

ADELAIDE & PERTH—E. S. WIGG & SON.

MELBOURNE, SYDNEY, BRISBANE, PERTH, LAUNCESTON—GORDON & GOTCH, LTD.

NEW ZEALAND—PROGRESS, 10, Willis Street, Wellington.

TORONTO, ONTARIO—GORDON & GOTCH, LTD., 132, Bay Street.

JAPAN—THE MARUZEN-KABUSHIKI-KAISHA (Z. P. MARUYA & Co., LTD.), Tokyo  
Osaka and Kyoto.

131 9.92  
13/14



## Special Offer to . . . Architectural Students.

Owing to our having removed our STOCK from one office to another, certain Volumes have been slightly damaged, and we are able to make the following offer which will be open for a short time only, as the stock of damaged copies is fortunately small.

A set of **SIX** Blue Paper Edition copies of Academy Architecture, containing Vols. 15, 18, 20, 42, and two others will be forwarded carriage paid to all Architects or Architectural Students in the United Kingdom on the receipt of Postal Order for 3/6.

We have about 20 sets only.

A set of **SIX** slightly damaged Paper Cover Edition will be sent carriage paid on receipt of 6/-. This set will be selected from Volumes published between 1906-1911.

A similar set of **SIX** slightly damaged copies of Academy Architecture, Blue Cloth Cover Edition, will be sent carriage paid on receipt of 8/-. Volumes selected from those published between 1906-1911.

Sets of **TWELVE** copies will be supplied at double the prices mentioned, and with no duplicates.

The Trade not supplied.



Stable Fittings



Steel Casements  
and  
Putty-grooved  
Sashes.



"Jhilmil"  
Steel Lath.

## HAYWARD'S Building Specialities.

- I. Hayward's Pavement Lights, Flaps, etc.
- II. Hayward's Circular Lights and Coal Plates.
- III. Hayward's Iron Staircases.
- IV. Hayward's Ventilators.
- V. Hayward's Stable Fittings (Cottam's).
- VII. Hayward's "Jhilmil" Steel Lathing.
- VIII. Hayward's Radiators and Boilers, etc.
- X. Hayward's Steel Casements and Sashes.
- XI. Hayward's Ornamental Lead Glazing.
- XII. Hayward's Patent Reform Roof Glazing.
- XIII. Hayward's "Copperlite" Fire-Resisting Glazing.

Write for Catalogues to

**HAYWARD BROTHERS  
& ECKSTEIN, Limited,**  
Union St., London, S.E.

Tel.: Hop. 3642 (2 lines).

Branches at Manchester & Glasgow.

# THE "RATIONAL" FIREPLACE

The fire is on the hearth, and the hearth is level with the floor. Saves fuel and labour, and looks well.

**Thousands are now in use all over the world.**

**Can be Fitted to Existing Mantels.**

Illustrated Catalogue and Prices on application.  
Enclose 1/- with Continental enquiries.

**JOSHUA W. TAYLOR, LTD.**  
BRADFORD ST., BOLTON, LANCs.

*Special Agents:*

**RANKINE & BROWN, Ltd.,**  
47, WEST NILE STREET, GLASGOW.

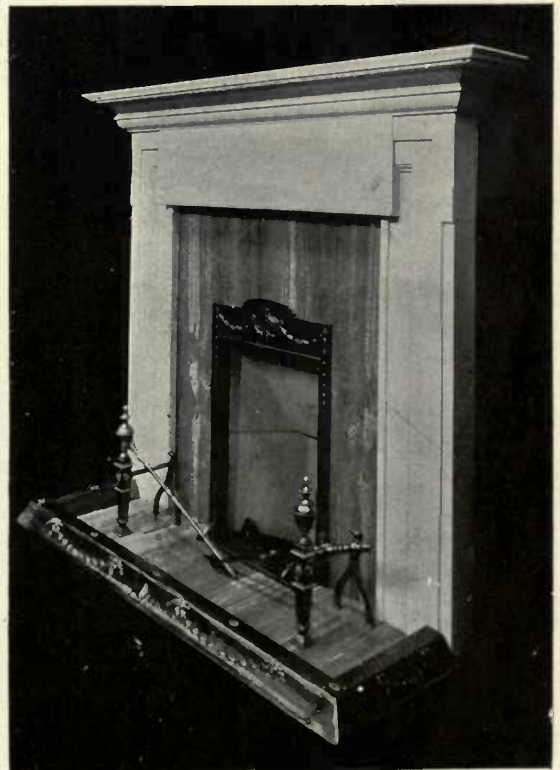



# List of Contents.

DOMESTIC.	PAGE	DOMESTIC (contd.)	PAGE
ARKAY, Aladar, Budapest.		MALLOWS, C. E., 28 Conduit Street, w.	
Reform Church Vicarage, Budapest .....	118	Cottage at Pulborough, Sussex .....	115
Villa of Dr. Tury in Budapest .....	119	MARTIN, Arthur C., 11 Hart Street, w.c.	
ASHLEY, H. V., & W. NEWMAN, 14 Gray's Inn		House at Chagford, Devonshire .....	116
Square, w.c.		House at Chagford, Devonshire.—Plans .....	117
House at Beaconsfield .....	42	NEWTON, Ernest, A.R.A., 4 Raymond Buildings, Gray's	
House at Beaconsfield.—Plans .....	43	Inn, w.c.	
BLOW, D. & F., Billerey, 10 Grosvenor Road, s.w.		New House, Burgh Heath.—Elevation and Ground	
Wallingford Court, Berkshire .....	26-27	Floor Plan .....	36
Wallingford Court, Berkshire.—Plans .....	28-29	New House, Burgh Heath.—South Elevation and	
Woodcote, Oxfordshire .....	46	First Floor Plan .....	37
BRACE, Alan, 88 Gower Street, w.c.		OAKLEY, Harold, 14 Henrietta Street, Covent Garden,	
A New House .....	30	w.c.	
A New House.—Plans .....	31-32	A Surrey House .....	120
DALE, Lawrence, 40, Gt. James St., Bedford Row, W.C.		PARKER, Barry, Letchworth .....	
Horne Park, Dorset, South Porch .....	25	Six Houses in Sollershott, Letchworth .....	33
DOWNING, Burke H. P., 12 Little College Street, West-		QUENNELL, Charles H. B., 21 Great Peter Street, s.w.	
minster, s.w.		House in Inverness-shire .....	34
St. Margarets, Kingswood .....	121	House in Inverness-shire.—Plan .....	35
FAIR & MEYER, 39 Furnal Street, w.c.		SPAIN, Dixon J. E., 19 Hanover Square, w.	
Gotham Wood, Sussex .....	122-123	The White House, Edgware .....	44
Gotham Wood, Sussex.—Plans .....	124	The White House, Edgware.—Plan .....	44
FAREY, CYRIL A., 10 Great Ormond Street, w.c.		Vicarage House, Palling, Norfolk .....	47
House at Aversham .....	121	Vicarage House, Palling, Norfolk.—Plan .....	47
FIELD, HORACE, SIMMONS & FAULKNER, 21 Berners		TATCHELL, Sydney J., 13 Queen Anne's Gate, s.w.	
Street, w.c.		The Manor House, Tendring .....	24
Plot 4.—Kensington Palace Gardens, s.w. ....	41	UNSWORTH, SON, & J. TRIGGS, 16 Station Road,	
LUCAS, G. & A. LODGE, 13 Gray's Inn Square, w.c.		Petersfield .....	
County Residential Club, Weybridge, Surrey .....	21	Durford Wood, Petersfield .....	48
LUTYENS, Edwin L., A.R.A., 17 Queen Anne's Gate, s.w.		WATSON, Paxton H., 4 Adam Street, Adelphi, w.c.	
Roehampton House, Roehampton Lane .....	38-39	House in Surrey .....	45
Roehampton House, Roehampton Lane.—Plan .....	40	Picket Wood, Kingswood .....	45

## [REVIEW SEIRIE II.]

Messrs. T. E. COLLCUTT, STANLEY, HAMP, and PHILIP TILDEN, Architects, 36, Bloomsbury Square, London, W.C.

	PAGE		PAGE
Imperial Institute .....	49	Additions to a Cornish Manor House .....	66-67
The Palace Theatre, London .....	50	Cottage at Beaconsfield .....	68
Savoy Hotel, London .....	51	Board Room, Thames House .....	68
Thames House, London .....	52	Surrey Forest Golf Club, Ascot .....	69
Lloyd's Registry .....	53	Proposed Hostel for Pilgrims at Rome .....	70
Staircase and Entrance, Thames House .....	54	Proposed Hostel for Pilgrims at Rome, Plans .....	71
King's Hall, London .....	55	Marsham Farm .....	72
Church at Algeciras, Spain .....	55	Marsham Farm Plans .....	73
Dining Room, Simpson's in the Strand .....	56	Ground Floor Plans, Moorings, Sunningdale .....	73
Liphook, Residence of Sir Thomas Sutherland .....	57	The Moorings, Sunningdale .....	74
Davenies, Beaconsfield .....	58	The Moorings, Sunningdale, Interior .....	75
Plans .....	59	Entrance to Royal Apartments, s.s. Medina .....	76
Cottage at Beaconsfield Plans .....	59	Fireplace, Surrey Forest Golf Club .....	76
The Croft, Totteridge, Herts .....	60	P & O Office Extension .....	77
Porth-en-alls, Cornwall .....	61	P & O Office Extension .....	78
Chateau Courtenil, near Chantilly .....	62	The Croft, Garden View .....	78
Chateau Courtenil, near Chantilly, Plans .....	63	Alterations and Additions to Grove House, Mill	
Harley Wood .....	64	Hill .....	79
Harley Wood, Plans .....	65	Mill Hill School, New Master's House .....	80
Surrey Forest Golf Club, Ascot, Plans .....	65		

## SCULPTURES, 1913, VOLUME 44.

	PAGE		PAGE
BABB, Nicholson S., The Studio, St. Dunstan's Road,		LUCCHESI, Andrea C., R.B.S., 1 & 2 Camden Studios,	
Baron's Court, w.		Camden Street, N.W.	
"Leda" .....	89	The Soul of the Rose .....	94
BROADBENT, A., 5 Fulham Studios, Fulham Road, s.w.		LUKEMAN, Augustus, 154 West 55th Street, New York	
Plaster Relief in a Music Gallery .....	81	City.	
BUXTON, Alfred, 25 St. Leonard's Road, East Sheen, s.w.		Mann Marble Statue for Court House, New York...	90
The Expulsion from Paradise .....	88	Columbus Marble Statue for U.S. Customs House,	
DICK, Reed W., 3 Clifton Hill: Studios, St. John's		New York .....	91
Wood, N.W.		MACKENZIAL, Bertram, A.R.A., R.B.S., 38 Marlborough	
Femina Victrix .....	85	Hill, N.W.	
DOMAN, Charles L. J., 18 Bonneville Road, Clapham		Statuette for Niche .....	86
Park, s.w.		Statuette for Niche .....	87
Love and Vanity .....	82	VERSCHNEIDER, Jean (Paris Salon, 1912).	
EMERSON, A. J., 187 Jeffcock Road, Wolverhampton.		Les Pommes d'Or .....	95
The Awakening Soul .....	93	WOOD, Derwent, F.A.R.A., R.B.S., 27 Glebe Place,	
FUCHS, Emil, Abbey Lodge, Hanover Gate, Regent's		Chelsea, s.w.	
Park, N.W.		Pedestal for Equestrian Statue of His Highness the	
The Sisters .....	96	Gaekwar of Baroda .....	83
LEDWARD, Gilbert.		Panels for the above Pedestal .....	84
Calvary .....	92		

# "KING" FIREPROOFING

PUMICE-CONCRETE, BREEZE-CONCRETE,  
HOLLOW-BRICK, PLASTER.

**PARTITIONS** 2 in., 2½ in., 2¾ in., 3 in.,  
4 in. Thick

FLOORS, ROOFS, CEILINGS, PUGGING,

" FERRO - GLASS " PAVEMENT LIGHTS.

**J. A. KING & CO.,** Ferro-Concrete  
Engineers.

Head Office : BRIDGE HOUSE, 181, QUEEN VICTORIA ST. (Next Black-  
friars Bridge), LONDON, E.C.

Works : HAYES, MIDDLESEX ; and RAWCLIFFE, YORKS. Telephone : No. 773 CENTRAL.  
Telegrams : " KINOVIQUE, CENT, LONDON."

BY WARRANT OF APPOINTMENT



TO HIS MAJESTY KING GEORGE V.

## FARROW & JACKSON, Limited,

MANUFACTURERS AND ENGINEERS.

Established 1798.

Modern  
Cellar Equipment  
for  
Town and Country  
Houses, Hotels,  
and Clubs.

Estimate with  
Sketch Plan sent  
on  
receipt of enquiry.

Fixing undertaken  
in any part of  
the country.

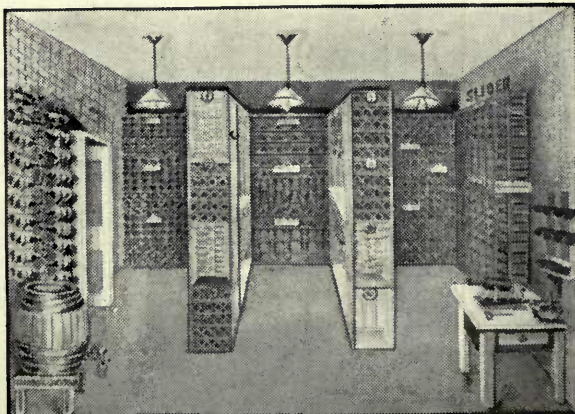

Wine Bins fitted to  
any space or  
spare corner—  
Convenient for  
Flats, Residential  
Chambers, &c.

Steel Document  
Cabinets, Racks,  
Lockers, &c., for  
Banks, Public and  
Insurance  
Offices, &c.

Catalogues post free.

**16 Great Tower Street, E.C., AND 8 Haymarket, S.W., London.**

Telephone : AVENUE 2155.

Telephone : GERRARD 3702.

In making enquiries at Advertisers, please refer to this publication.

# CLASSIFIED REFERENCE INDEX.

**NOTICE.**—This classified Trade Index relates *only* to firms whose names have appeared under illustrations in Academy Architecture. We trust that this will greatly assist Architects in placing their orders.

	VOL.	PAGE.		VOL.	PAGE.
<b>AEROGEN PETROL-AIR SAFETY GAS-LIGHT.</b>			<b>FIELD, MALLETT &amp; Co., LTD.,</b> 2 St. Dunstan's Hill, London, E.C. ....	41	23
STRODE & Co., 48, Osnaburgh Street, London, N.W.; and 3 & 4, St. Paul's Churchyard, London, E.C.	42	52	<b>JAMES A. GIRDLER,</b> Vastern Road Iron Works, Reading .....	43	25
<b>ASPHALT.</b>			<b>HENRY HOPE &amp; SONS, LTD.,</b> 55 Lionel St., Birmingham .....	41	38
SALTER, EDWARDS & Co., Hormead Wharf, Hormead Rd., Harrow Rd., London, W. ....	41	108	<b>HENRY HOPE &amp; SONS, LTD.,</b> 55 Lionel St., Birmingham .....	41	42
THOMAS FALDO & Co., LTD., Effingham House, Arundel St., Strand, London, W.C. ....	41	100	<b>HENRY HOPE &amp; SONS, LTD.,</b> 55 Lionel St., Birmingham .....	41	49
<b>BUILDERS AND GENERAL CONTRACTORS.</b>			<b>E. NORCKETT,</b> Maidenhead .....	41	56
T. H. ADAMSON & SONS, 129 High St., Putney, S.W.	42	14	<b>W. &amp; J. H. OLDAKER,</b> Trinity St., Smethwick, near Birmingham .....	43	144
WILLIAM BISHOP, King's Heath, Birmingham .....	41	28	<b>W. RICHARDSON &amp; Co.,</b> 16 Brownlow St., London, W.C. ....	41	150
W. E. BLAKE, LTD., 9 Southampton St., Bloomsbury, London, W.C. ....	41	22	<b>SMITH &amp; OWEN,</b> 88 High St., Beckenham, Kent .....	44	122-3
W. E. BLAKE, LTD., 9 Southampton St., Bloomsbury, London, W.C. ....	42	43	<b>CHIMNEY PIECES.</b>		
H. F. BOERSMA, The Hague .....	43	29-42	<b>PELLETT, SCRUBY &amp; Co.,</b> 7 Wilson St., Finsbury, London, E.C. ....	41	112
BOVIS, LTD., 43 Upper Berkeley St., London, W. ....	43	159	<b>CONSTRUCTIONAL STEEL.</b>		
G. & T. CRAMPTON, Hammersmith Works, Ball's Bridge, Dublin .....	41	114	<b>LINDSAY'S PADDINGTON IRONWORKS, LTD.,</b> 15 North Wharf, Paddington, W. ....	44	114
WILLIAM CUBITT & Co., 258 Gray's Inn Rd., London, W.C. ....	42	22	<b>ELECTRIC LIGHTING AND FITTINGS.</b>		
WILLIAM CUBITT & Co., 258 Gray's Inn Rd., London, W.C. ....	42	52	<b>H. T. CREWE &amp; Co.,</b> 11 & 12 Finsbury Sq., London, E.C. ....	41	60
ROBERT CURTIS, 1A Upper Redlands Rd., Reading ..	42	38	<b>HIGGINS &amp; GRIFFITHS,</b> 21 Orchard St., Portman Sq., London, W. ....	41	4
ROBERT CURTIS, 1A Upper Redlands Rd., Reading ..	43	48	<b>HIGGINS &amp; GRIFFITHS,</b> 21 Orchard St., Portman Sq., London, W. ....	41	37
PETER EDWARDS, Dodelston, Nr. Chester .....	43	154	<b>HIGGINS &amp; GRIFFITHS,</b> 21 Orchard St., Portman Sq., London, W. ....	41	58
ALLEN FAIRHEAD & SON, Enfield, London .....	41	60	<b>RAWLINGS BROS., LTD.,</b> 82 Gloucester Rd., Kensington, W. ....	44	48
ALLEN FAIRHEAD & SON, Enfield, London .....	41	134	<b>SPEEDY, EYNON &amp; Co.,</b> 6 Duke St., Adelphi, London, W.C. ....	43	111
J. W. FALKNER & SONS, Ossory Rd., Old Kent Rd., London, S.E. ....	41	56	<b>STRODE &amp; Co.,</b> 48 Osnaburgh Street, London, N.W. ....	42	13
J. W. FALKNER & Sons, Ossory Rd., Old Kent Rd., London, S.E. ....	44	42	<b>STRODE &amp; Co.,</b> 48 Osnaburgh Street, London, N.W. ....	42	119
FOSTER & DICKSEE, LTD., Rugby .....	41	46	<b>STRODE &amp; Co.,</b> 48 Osnaburgh Street, London, N.W. ....	42	121
FOSTER & DICKSEE, LTD., Rugby .....	41	123	<b>STRODE &amp; Co.,</b> 48 Osnaburgh Street, London, N.W. ....	42	153
FOSTER & DICKSEE, LTD., Rugby .....	41	126	<b>STRODE &amp; Co.,</b> 48 Osnaburgh Street, London, N.W. ....	42	156
THOMAS GILL & SON, 28 Rupert St., Norwich .....	43	55	<b>STRODE &amp; Co.,</b> 48 Osnaburgh Street, London, N.W. ....	42	157
THOMAS GILL & SON, 28 Rupert St., Norwich .....	43	45	<b>STRODE &amp; Co.,</b> 48 Osnaburgh Street, London, N.W. ....	42	157
THOMAS GILL & SON, 28 Rupert St., Norwich .....	43	133	<b>TAMPLIN &amp; MAKOVSKI, LTD.,</b> Brighton Works, Beil St., Reigate .....	44	22-23
THOMAS GILL & SON, 28 Rupert St., Norwich .....	43	138	<b>ELECTRIC LIGHTING, FITTINGS, BELLS AND TELEPHONES.</b>		
JOSHUA HENSHAW & SONS, Chatham St., Liverpool	44	12	<b>LOCKE &amp; SOARES,</b> 87 New Cavendish St., London, W. ....	42	44
E. C. HUGHES, Albion Works, Wokingham .....	43	25	<b>LOCKE &amp; SOARES,</b> 87 New Cavendish St., London, W. ....	42	55
E. C. HUGHES, Albion Works, Wokingham .....	43	40	<b>ENTRANCE GATES, &amp;c.</b>		
T. H. KINGERLEE & SONS, 35 Queen St., Oxford .....	42	55	<b>GEORGE BLAY,</b> New Malden, Surrey .....	41	133
T. H. KINGERLEE & SONS, 35 Queen St., Oxford .....	42	60	<b>FIREPROOF FLOORS AND ROOFS.</b>		
LESLIE & Co., LTD., Kensington Sq., London, W. ....	43	10-11	<b>KLEINE PATENT FIRE-RESISTING FLOORING SYD., LTD.,</b> 133 and 136 High Holborn, London, W.C. ....	43	108
W. H. MAXEY & SON, East Gate, Steaford, Lincs. ....	43	130	<b>KLEINE PATENT FIRE-RESISTING FLOORING SYD., LTD.,</b> 133 and 136, High Holborn, London, W.C. ....	44	42
ALBERT MONK, Lower Edmonton, London .....	41	34	<b>FLOORING.</b>		
RICHARD MOSLEY, Charnock St., Bolton .....	43	104	<b>HYGIENIC FLOORING Co.,</b> 76 Belvedere Rd., Upper Norwood, London, S.E. ....	41	108
MUSSELLWHITE & SAPP, Cross St., Basinstoke .....	42	46	<b>GRANITE.</b>		
FRANCIS NEWTON, Hitchin, Herts .....	41	37	<b>D. H. &amp; J. NEWALL,</b> Dalbeattie, Kirkcudbrightshire, Scotland .....	43	108
J. PARNELL & SON, Oliver St., Rugby .....	44	38-39	<b>GRATES.</b>		
THOMAS PITHER, Hatch End, Pinner .....	43	150	<b>SHUFFREY &amp; Co.,</b> 38 Welbeck Street, London, W. ....	43	124
W. J. PAGE, May Lodge, Northwood .....	43	127	<b>F. EDWARDS &amp; SON,</b> 8 Gt. Marlborough St., W. ....	44	42
W. J. PAGE, May Lodge, Northwood .....	43	128	<b>HEATING, VENTILATING, AND HOT WATER SUPPLY.</b>		
RICE & SON, 15 Stockwell Rd., London, S.E. ....	43	111	<b>W. G. CANNON &amp; SONS, LTD.,</b> 107 London Rd., Southwark, London, S.E. ....	41	124
SAUNDERS & SONS, LTD., Cirencester .....	41	48	<b>JAMES CORMACK &amp; SONS, LTD.,</b> 8 Eccleston St., Eaton Sq., London, S.W. ....	42	36
THOMAS & EDGE, Anglesea Av., Woolwich, S.E. ....	43	140	<b>WALTER DIX &amp; Co.,</b> Low Bridge Engineering Works, Newcastle-on-Tyne .....	44	9
WM. THORNTON & SONS, 38 Wellington Rd., Toxteth Park, Liverpool .....	41	100	<b>F. EDWARDS &amp; SON,</b> 8, Gt. Marlborough St., W. ....	44	42
G. B. TURPIN, 4 Courtenay St., Plymouth .....	41	3			
HENRY WILLCOCK & Co., Wolverhampton .....	41	19			
WILLMOTT & SONS, Hitchin and Hornsey .....	43	117			
WILLMOTT & SONS, Hitchin and Hornsey .....	43	144			
WILLMOTT & SONS, Hitchin and Hornsey .....	43	151			
<b>CANDLE STANDARDS.</b>					
THE STANDARD PLATING AND KUPRON WORKS, LTD., 62-66 Rosebery Av., E.C. ....	44	143			
<b>CASEMENTS AND SASHES.</b>					
J. BINDER, Arton Glass Works, Little King St., Camden Town, London, N.W. ....	41	110			
J. BINDER, Arton Glass Works, Little King St., Camden Town, London, N.W. ....	41	112			
J. BINDER, Arton Glass Works, Little King St., Camden Town, London, N.W. ....	41	130			
BURT & POTTS, LTD., 38, 64, 65 York St., Westminster, London, S.W. ....	43	25			
GEORGE FARMLOE & SON, LTD., 34 St. John St., London, E.C. ....	44	23			

Classified Reference Index.

	VOL.	PAGE.		VOL.	PAGE.
<b>HEATING, VENTILATING, AND HOT WATER SUPPLY.—Cont.</b>					
WILLIAM FREER, 36-40 Wellington St., Leicester .....	43	128			
G. N. HADEN & SONS, Lincoln House, Kingsway, London, W.C. ....	41	50			
G. N. HADEN & SONS, Lincoln House, Kingsway, London, W.C. ....	41	102			
G. N. HADEN & SONS, Lincoln House, Kingsway, London, W.C. ....	41	103			
G. N. HADEN & SONS, Lincoln House, Kingsway, London, W.C. ....	42	3			
G. N. HADEN & SONS, Trowbridge, Wilts. ....	42	38			
G. N. HADEN & SONS, Lincoln House, Kingsway, London, W.C. ....	42	114			
G. N. HADEN & SONS, Lincoln House, Kingsway, London, W.C. ....	42	119			
G. N. HADEN & SONS, Lincoln House, Kingsway, London, W.C. ....	43	25			
G. N. HADEN & SONS, Lincoln House, Kingsway, London, W. ....	43	46			
G. N. HADEN & SONS, Lincoln House, Kingsway, London, W. ....	43	48			
G. N. HADEN & SONS, Lincoln House, Kingsway, London, W. ....	43	108			
G. N. HADEN & SONS, Lincoln House, Kingsway, London, W. ....	43	114			
CHAS. P. KINNELL & Co., LTD., 65 Southwark Street, London, S.E. ....	43	1			
CHAS. P. KINNELL & Co., LTD., 65 Southwark Street, London, S.E. ....	43	13			
CHAS. P. KINNELL & Co., LTD., 65 Southwark Street, London, S.E. ....	43	28			
CHAS. P. KINNELL & Co., LTD., 65 Southwark Street, London, S.E. ....	44	48			
J. LONGBOTTOM & Co., Belgrave Foundry, Wade Yard, Wade Lane, Leeds .....	43	129			
H. PONTIFEX & SONS, LTD., Shoe Lane, E.C. ....	43	106			
RENTON GIBBS & Co., LTD., St. James's Works, Mill St., Liverpool. ....	41	113			
J. SMITH & SONS, 33 North Road, Brighton .....	43	117			
J. SMITH & SONS, 33 North Road, Brighton .....	43	124			
STRODE & Co., 48 Osnaburgh Street, London, N.W. ....	42	52			
STRODE & Co., 48 Osnaburgh Street, London, N.W. ....	42	55			
STRODE & Co., 48 Osnaburgh Street, London, N.W. ....	42	121			
STRODE & Co., 48 Osnaburgh Street, London, N.W. ....	42	122			
STRODE & Co., 48 Osnaburgh Street, London, N.W. ....	42	152			
STRODE & Co., 48 Osnaburgh Street, London, N.W., and 3 & 4 St. Paul's Churchyard, London, E.C. ....	42	154			
STRODE & Co., 48 Osnaburgh Street, London, N.W., and 3 & 4 St. Paul's Churchyard, London, E.C. ....	42	155			
HENRY WALKER & SON, LTD., 55 Westgate Rd., Newcastle-on-Tyne .....	41	98			
THE WEMBLEY HEATING Co., LTD., Wembley, London, N.W. ....	44	113			
THE WEMBLEY HEATING Co., LTD., Wembley, London, N.W. ....	44	114			
<b>HOT WATER HEATING ENGINEERS.</b>					
COMYN CHING & Co., LTD., 54, 56 & 58 Castle St., Long Acre, London, W.C. ....	42		Front- ispiece		
<b>JOINERS.</b>					
JAMES AGNEW & SON, 20 Crawford St., Greenock ...	42	50			
JAMES RAWLINSON & SONS, Garston, Liverpool .....	43	112			
<b>LEADED LIGHTS AND STAINED GLASS.</b>					
J. BINDER, Arton Glass Works, Little King St., Camden Town, London, N.W. ....	41	110			
J. BINDER, Arton Glass Works, Little King St., Camden Town, London, N.W. ....	41	112			
J. BINDER, Arton Glass Works, Little King St., Camden Town, London, N.W. ....	41	116			
J. BINDER, Arton Glass Works, Little King St., Camden Town, London, N.W. ....	41	130			
DIESPEKER & Co., LTD., 57-60 Holborn Viaduct, London, E.C. ....	43	102			
SMITH & OWEN, 88, High Street, Beckenham, Kent .....	44	122-3			
<b>LIBRARY FITTINGS.</b>					
JOHN P. WHITE & SONS, LTD., The Pyghle Works, Bedford .....	42	29			
<b>LIFTS.</b>					
F. W. GIEBELER, Oxford Works, Wilbury Road, Hove, Brighton .....	43	117			
OTIS ELEVATOR Co., LTD., 4 Queen Victoria St., London, E.C. ....	41	101			
OTIS ELEVATOR Co., LTD., 4 Queen Victoria St., London, E.C. ....	41	103			
OTIS ELEVATOR Co., LTD., 4 Queen Victoria St., London, E.C. ....	42				
R. WAYGOOD & Co., LTD., Falmouth Rd., London, S.E. ....	43	16			
R. WAYGOOD & Co., LTD., Falmouth Rd., London, S.E. ....	43	21			
R. WAYGOOD & Co., LTD., Falmouth Rd., London, S.E. ....	43	28			
R. WAYGOOD & Co., LTD., Falmouth Rd., London, S.E. ....	43	106			
R. WAYGOOD & Co., LTD., Falmouth Rd., London, S.E. ....	43	108			
R. WAYGOOD & Co., LTD., Falmouth Rd., London, S.E. ....	43	111			
<b>MARBLE WORK.</b>					
BELMAN, IVEY & CARTER, LTD., Linhope St., Dorset Sq., London, N.W. ....	41	145			
CARTER & Co., LTD., Encaustic Tile Works, Poole, Dorset .....	44	113			
FENNING & Co., Palace Wharf, Rainville Rd., Hammersmith, London, W. ....	41	22			
<b>METAL WORK.</b>					
THOMAS ELSLEY, LTD., 20-30 Gt. Titchfield St., London, W. ....	41	135			
THOMAS ELSLEY, LTD., 20-30 Gt. Titchfield St., London, W. ....	41	144			
THOMAS ELSLEY, LTD., 20-30 Gt. Titchfield St., London, W. ....	41	146			
THOMAS ELSLEY, LTD., 20-30 Gt. Titchfield St., London, W. ....	42	151			
THOMAS ELSLEY, LTD., 20-30 Gt. Titchfield St., London, W. ....	42	159			
THOMAS ELSLEY, LTD., 20-30 Gt. Titchfield St., London, W. ....	43	133			
THOMAS ELSLEY, LTD., 20-30 Gt. Titchfield St., London, W. ....	43	156			
THOMAS ELSLEY, LTD., 20-30 Gt. Titchfield St., London, W. ....	43	158			
THOMAS ELSLEY LTD., 20-30 Gt. Titchfield St., London, W. ....	44	75			
THOMAS ELSLEY LTD., 20-30 Gt. Titchfield St., London, W. ....	41	80			
THOMAS ELSLEY, LTD., 20-30 Gt. Titchfield St., London, W. ....	44	135			
THOMAS ELSLEY, LTD., 20-30 Gt. Titchfield St., London, W. ....	44	137			
LINDSAY'S PADDINGTON IRONWORKS, LTD., 15, North Side, Paddington .....	43	111			
<b>PARTITIONS.</b>					
J. A. KING & Co., 181 Queen Victoria St., London, E.C. ....	41	109			
J. A. KING & Co., 181 Queen Victoria St., London, E.C. ....	41	120			
<b>PARQUET FLOORING.</b>					
H. BASSANT & Co., Linhope St. Wks., Dorset Sq., London, N.W. ....	44	42			
<b>PATENT GLAZING TO SKYLIGHTS.</b>					
MELLOWES & Co., LTD., 28 Victoria St., Westminster, London, S.W. ....	42	116			
<b>PAVEMENT LIGHTS.</b>					
BRITISH LUXFER PRISM SYNDICATE, LTD., 16 Hill St., Finsbury, E.C .....	43	114			
<b>PLUMBING AND LEAD LIGHT GLAZING.</b>					
S. R. HENSHAW & SON, 14 Colquitt St., Liverpool ...	42	9			
<b>PORTLAND STONE.</b>					
F. J. BARNES, Portland, Dorset .....	41	160			
F. J. BARNES, Portland, Dorset .....	41	102			
F. J. BARNES, Portland, Dorset .....	41	103			
F. J. BARNES, Portland, Dorset .....	41	137			
F. J. BARNES, Portland, Dorset .....	42	1			
F. J. BARNES, Portland, Dorset .....	42	22			
F. J. BARNES, Portland, Dorset .....	42	43			
F. J. BARNES, Portland, Dorset .....	42	44			
F. J. BARNES, Portland, Dorset .....	42	55			
F. J. BARNES, Portland, Dorset .....	42	60			
F. J. BARNES, Portland, Dorset .....	42	120			
F. J. BARNES, Portland, Dorset .....	43	10-11			
F. J. BARNES, Portland, Dorset .....	43	104			
F. J. BARNES, Portland, Dorset .....	43	106			
F. J. BARNES, Portland, Dorset .....	43	118			

## Classified Reference Index.

	VOL.	PAGE.		VOL.	PAGE.
<b>PUMPING PLANT, &amp;c.</b>					
G. N. HADEN & SONS, Lincoln House, Kingsway, London, W.C. ....	41	23	JAMES REEKIE & SONS, 39, Brecknock Rd., London, N.	44	74
LE GRANDE & SUTCLIFFE HYDRAULIC ENG., 125 Bunhill Row, London, E.C. ....	43	45	JAMES REEKIE & SONS, 39, Brecknock Rd., London, N.	44	75
<b>RE-INFORCEMENTS FOR CONCRETE.</b>					
THE EXPANDED METAL CO., LTD., York Mansion, York St., Westminster, London, S.W. (Works: Stranton Works, West Hartlepool) .....	43	122	JAMES REEKIE & SONS, 39, Brecknock Rd., London, N.	44	80
<b>ROOFING (GLASS).</b>					
HENRY HOPE & SONS, LTD., 55 Lionel St., Birmingham .....	41	23	<b>SCULPTURE WORK.</b>		
<b>ROOFING (TILES).</b>					
GEORGE TUCKER & SON, LTD., Loughborough .....	43	126	ARTHUR MAY, 37 Harrington Street, London, N.W.	43	116
<b>RUSTIC BRICKS.</b>					
WILSON & WILLIAMS, Drury Brick Works, Buckley, near Chester .....	42	37	<b>SHOP FITTINGS.</b>		
<b>SAFES AND STRONG ROOM DOORS.</b>					
RATNER SAFE CO., LTD., 51 Moorgate Street, London, E.C. ....	42	52	SAML. HASKINS & BROS., LTD., 20, 22 & 24 Old St., London, E.C. ....	42	28
<b>SANITARY APPLIANCES AND PLUMBING.</b>					
THE CITY IRON CO., 47, Upper Thames St., London, E.C. ....	43	151	SAML. HASKINS & BROS., LTD., 20 22 24 Old St., London, E.C. ....	44	147
DAVIS, BENNETT & CO., Westminster Sanitary Works, London, S.W. ....	41	100	FREDK. SAGE & CO., LTD., 58 to 62 Gray's Inn Rd., London, W.C. ....	42	28
DAVIS, BENNETT & CO., Westminster Sanitary Works, London, S.W. ....	41	147	<b>STAIRCASES, CILLS, &amp;c.</b>		
LEEDS FIRECLAY CO., LTD., 2 & 3 Norfolk St., Strand, London, W.C. ....	41	115	JOHNSON'S PAVING AND CONSTRUCTION CO., 76 Belvedere Rd., Upper Norwood, London, S.E. ....	41	108
<b>SANITARY APPLIANCES AND PLUMBING.—Cont.</b>					
H. PONTIFEX & SONS, LTD., Shoe Lane, E.C. ....	43	16	<b>STONE WORK.</b>		
H. PONTIFEX & SONS, LTD., Shoe Lane, E.C. ....	43	28	LINDLEY & SON, The Quarries, Ancaster, Grantham	43	118
H. PONTIFEX & SONS, LTD., Shoe Lane, E.C. ....	43	106	<b>STOVES, MANTELS, PANELLING, &amp;c.</b>		
H. PONTIFEX & SONS, LTD., Shoe Lane, E.C. ....	43	124	G. WRIGHT & CO., 155 Queen Victoria St., E.C. ....	43	142
H. PONTIFEX & SONS, LTD., Shoe Lane, E.C. ....	43	126	G. WRIGHT & CO., 155 Queen Victoria St., E.C. ....	43	150
H. PONTIFEX & SONS, LTD., Shoe Lane, E.C. ....	43	80	<b>TERRA COTTA AND GLAZED BRICKS.</b>		
<b>TILING.</b>					
<b>VENTILATING ENGINEERS.</b>					
LEWIS BENNETT, 4 Alwyne Villas, Canonbury Rd., London, N. ....					
COMYN CHING & CO., LTD., 54, 56 & 58 Castle St., Long Acre, London, W.C. ....					

# Architectural Recommendations.

Messrs. HAMPTON & SONS, Ltd.,  
Pall Mall East, London, S.W.

"I have pleasure in stating that all Building, Structural Alterations, Decorations, Sanitary Work and Electric Lighting which I have entrusted to Hampton & Sons, Ltd., have been carried out entirely to my instructions, and in a manner most satisfactory both to my clients and myself.

(Signed) HENRY TANNER.

Carlton Chambers,  
12, Regent Street, London, W.

Messrs. CHANCE BROS. & CO., Ltd.,  
Glass Works, near Birmingham. 16/10/13.

"Dear Sirs,

"For some years I have used your Vitreous Tiles, and from considerable experience they seem to me to be more permanent than any other, and the texture and colours are, I think, extremely good, in fact when used for hearths or floors I do not know of any other tile which gives such an artistic effect.

"I think that I have tried, at one time or another, every form of glazing, but I have now discarded all in favour of Flemish Glass."

(Signed) GEORGE HUBBARD, F.R.I.B.A.

112, Fenchurch Street,  
London, E.C.



**Church of St. Barnabas, Mitcham, H. P. BURKE DOWNING, Architect.**  
*General Contractors : ALLAN FAIRHEAD & SONS, Sydney Road, Enfield.*

# ACADEMY ARCHITECTURE.

1913<sup>II</sup>.



Proposed Chapel in Memory of the late Earl of Onslow, Merrow Church, Surrey,

H. S. GOODHART RENDEL, Architect

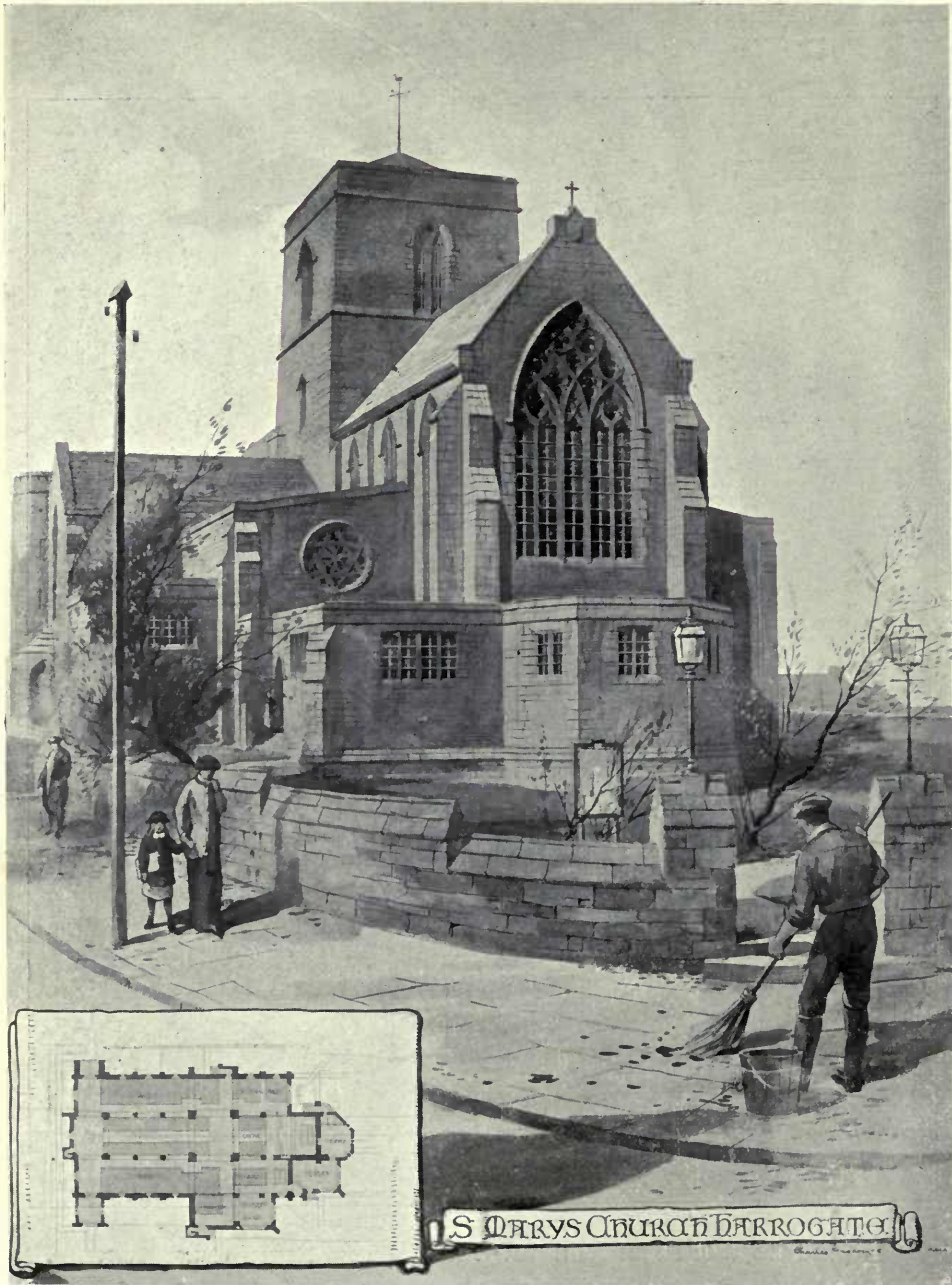

St. Mary's Church, Harrogate, WALTER TAPPER, Architect.





St. Mary's Church, Harrogate, WALTER TAPPER, Architect.



Design for a Church at Nottingham, MACDONALD GILL, Architect.

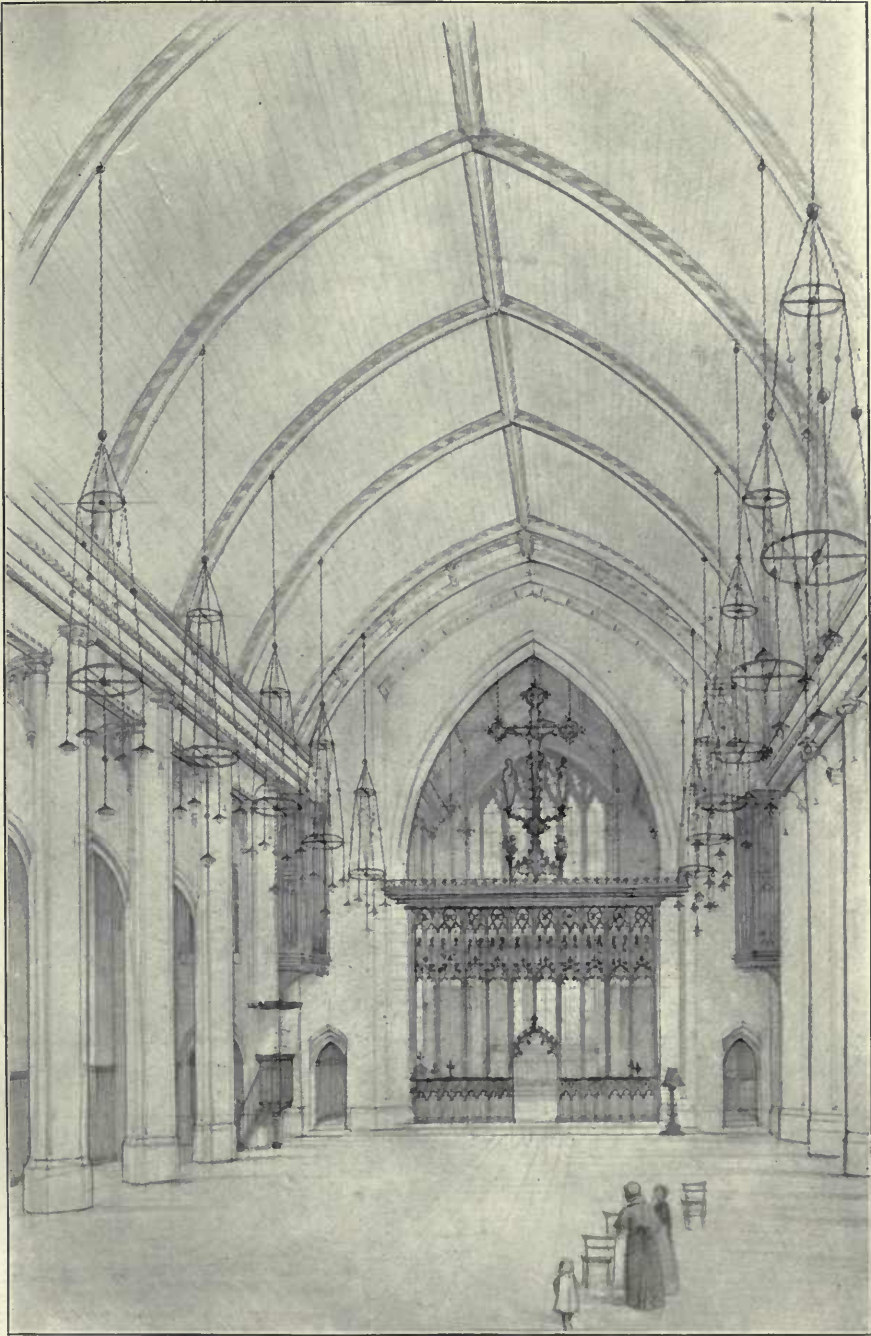

**Proposed New Church at Finchley, G. LUCAS AND A. LODGE, Architects.**



The Cathedral Church, Tai-au-Fu, Shantung, North China, J. F. and S. W. DOYLE, Architects.



Rhodes Memorial, Table Mountain, Cape Town, HERBERT BAKER, Architect.

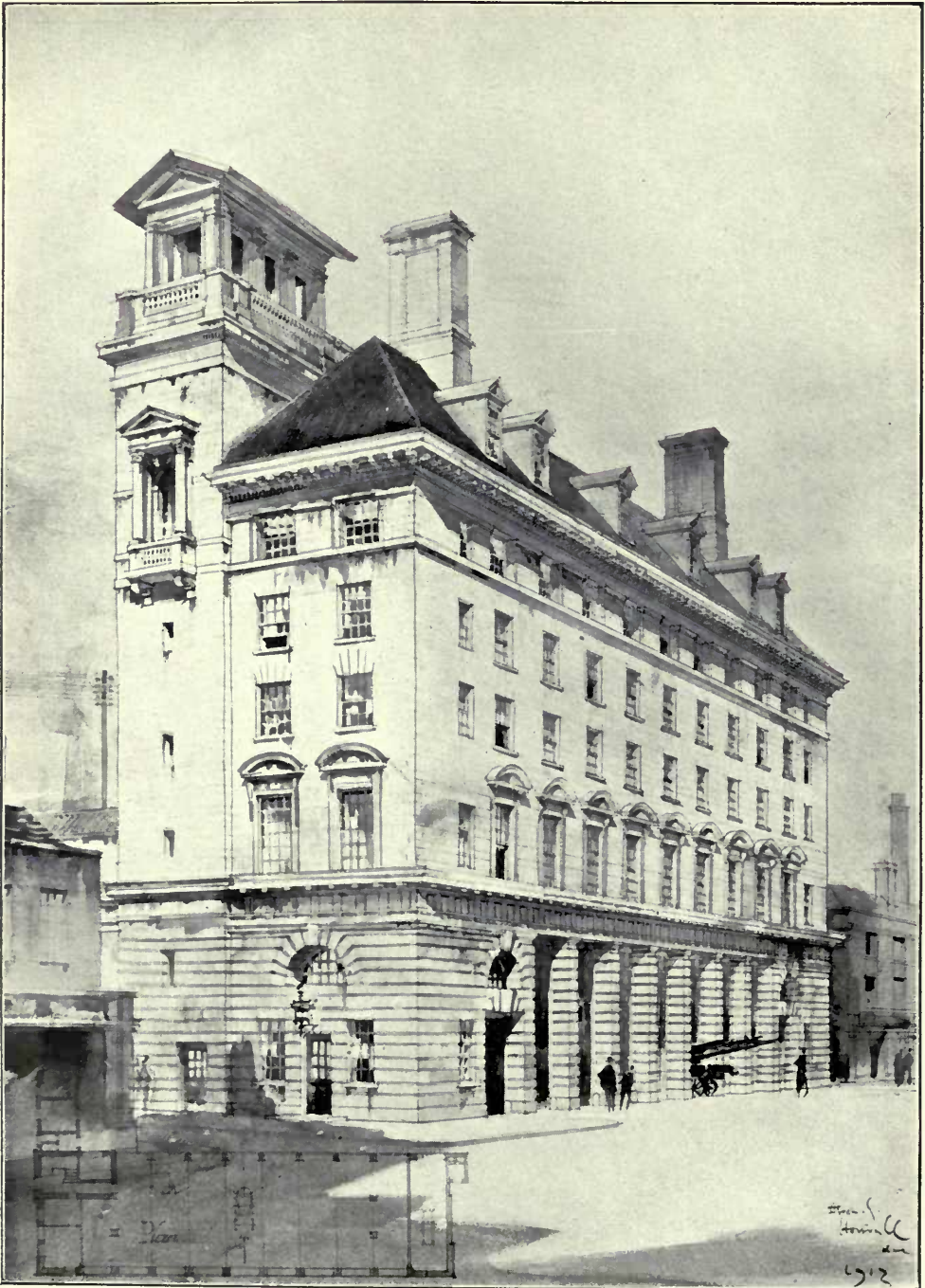

City of Cardiff Fire Brigade Headquarters, E. V. HARRIS AND T. E. MOODIE, Architects.



Cross House, Newcastle-on-Tyne, CACKETT & DICK, Architects.  
Heating and Ventilating and Hot Water Supply, WALTER DIX & Co.,  
Low Bridge, Newcastle-on-Tyne.



Union Buildings, Pretoria. S. A.





HERBERT BAKER, Architect.



**New Building for the Faculty of Arts, Liverpool University**, BRIGGS, WOLSTENHOLM, THORNELLY and F. W. SIMON, Architects.  
*General Contractors*, JOSHUA HENSHAW & SONS, Chatham Street, Liverpool.  
*Metal Work*, WALTER MCFARLANE & Co., Glasgow.  
*Fireproof Floors and Roofs*, THE KLEINE FLOORING SYNDICATE, 133, High Holborn, London.

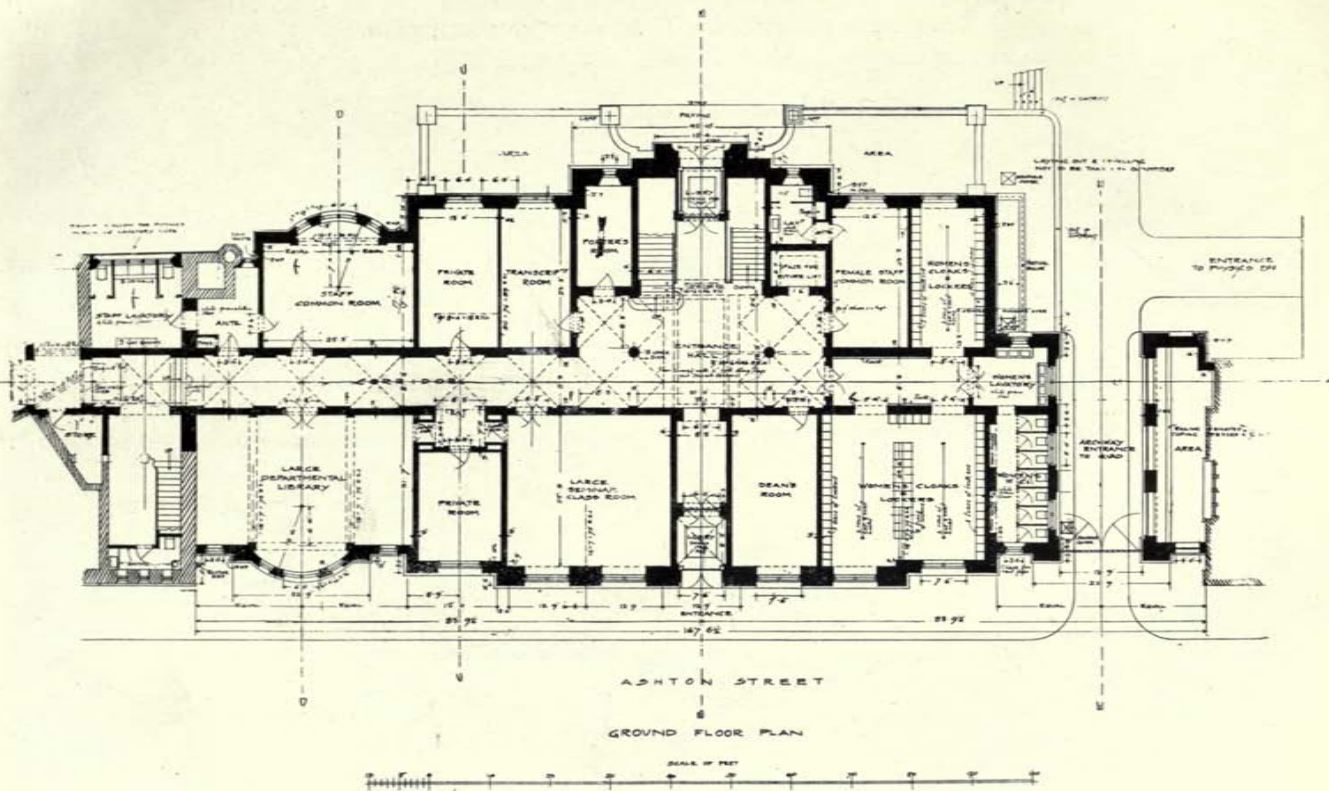

New Building for the Faculty of Arts, Liverpool University,  
BRIGGS, WOLSTENHOLME, THORNELLY AND F. W. SIMON, Architects.

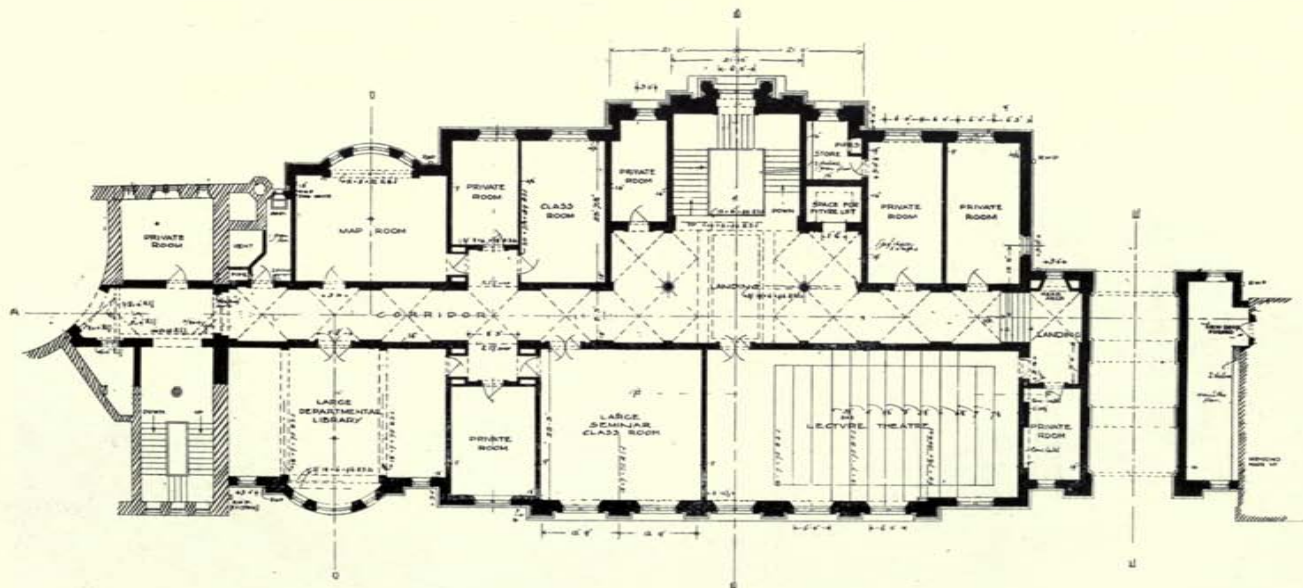

FIRST FLOOR PLAN

SCALE OF FEET



**New Building for the Faculty of Arts, Liverpool University,**  
 BRIGGS, WOLSTENHOLME, THORNELY, AND F. W. SIMON, Architects.



**The Canadian Bank of Commerce, Vancouver, B.C., DARLING & PEARSON, Architects.**



Union Buildings, Pretoria, S. Africa, HERBERT BAKER, Architect



**Proposed Municipal Art Gallery as designed for St. Stephen's Green, Dublin,  
EDWIN L. LUTYENS, A.R.A., Architect.**



New Buildings, Portland Place, FRANK T. VERITY, Architect.





New Buildings, Corner of Park Lane and Oxford Street, FRANK T. VERITY, Architect.



Hostel Westbar, Sheffield, Main Entrance, J. REGINALD TRUELOVE, Architect.

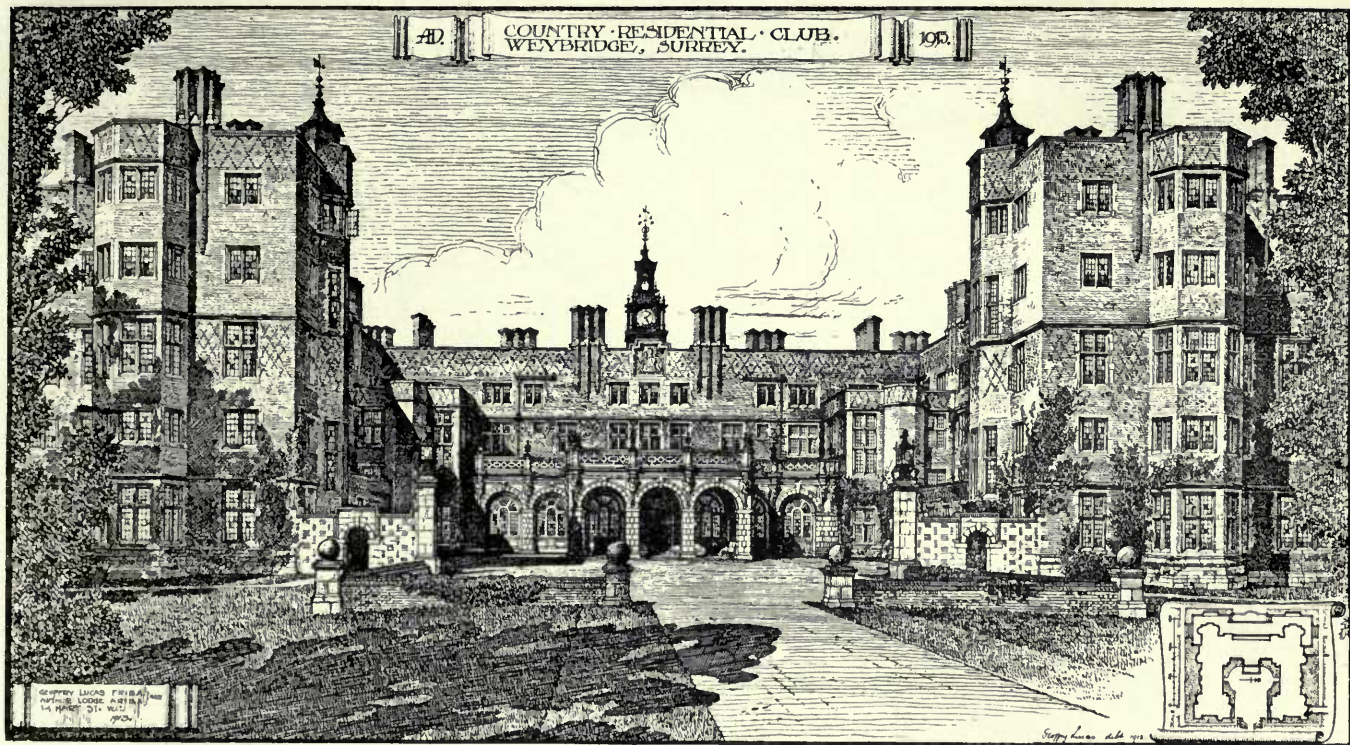

Country Residential Club, Weybridge, Surrey, GEOFFREY LUCAS AND ARTHUR LODGE, Architects.



Lancing College New Buildings, JOHN W. SIBTHORPE

Electrical Work: TAMPLIN & MAKOVSKI



ON AND MAXWELL AYRTON, Architects.

Brighton Works, Bell Street, Reigate.

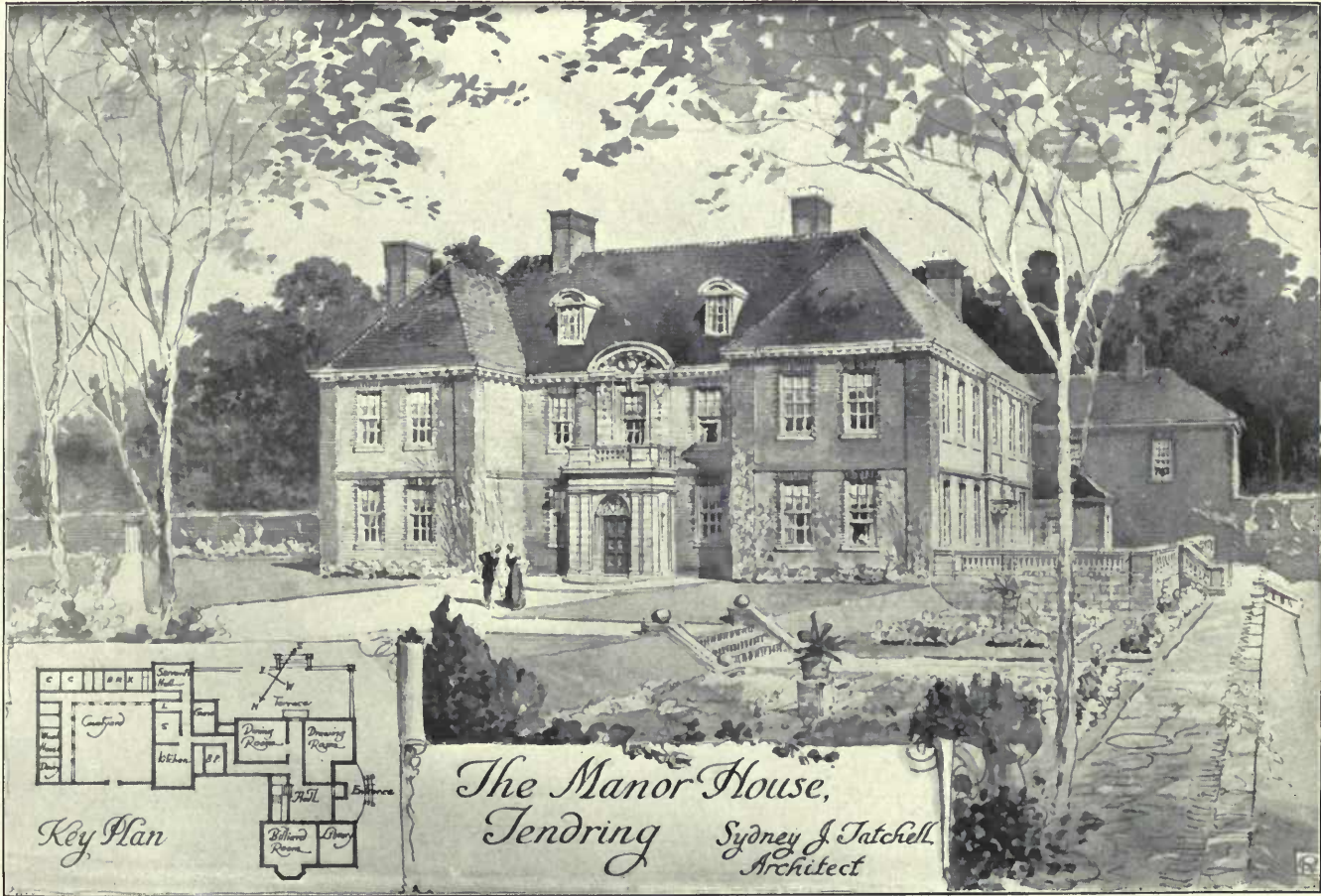

The Manor House, Tendring, SYDNEY J. TACHELL, Architect.



Horne Park, Dorset. South Porch, LAWRENCE DALE, Architect.



Wallingford Court, Berkshire, D.





W and F. BILLEREY, Architects.

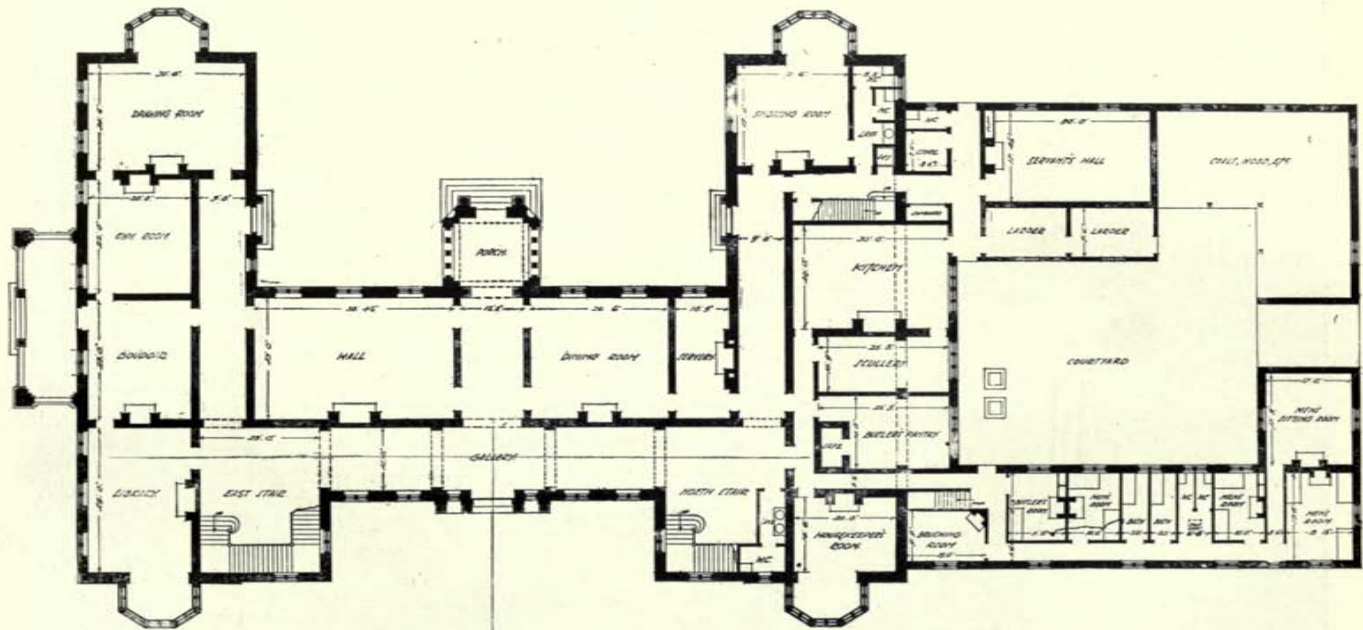

GROUND FLOOR PLAN.



Wallingford Court, Berkshire, D. BLOW and F. BILLEREY, Architects.

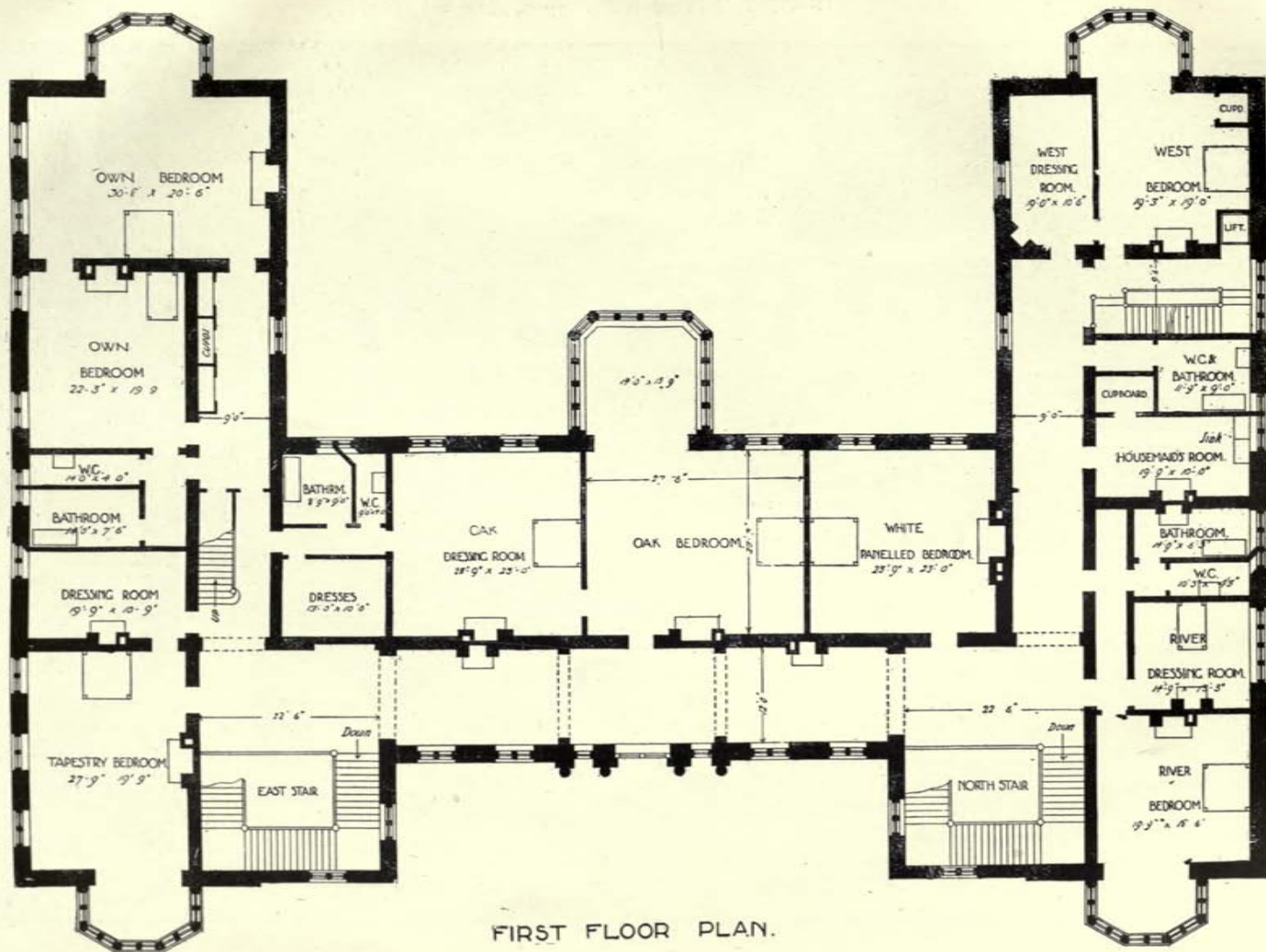

FIRST FLOOR PLAN.

Wallingford Court, Berkshire, D. BLOW & F. BILLEREY, Architects.

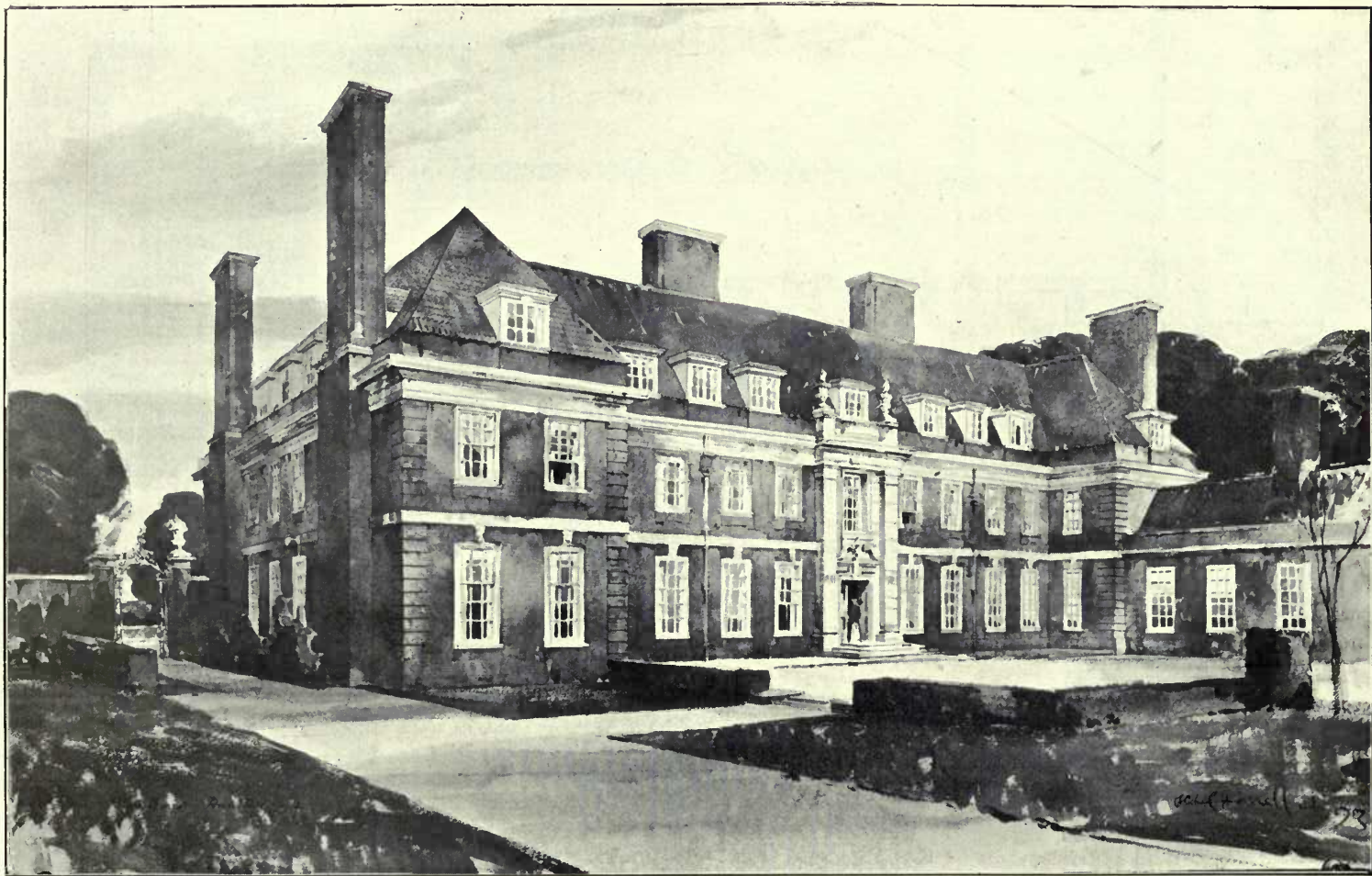

A New House, ALAN BRACE, Architect.

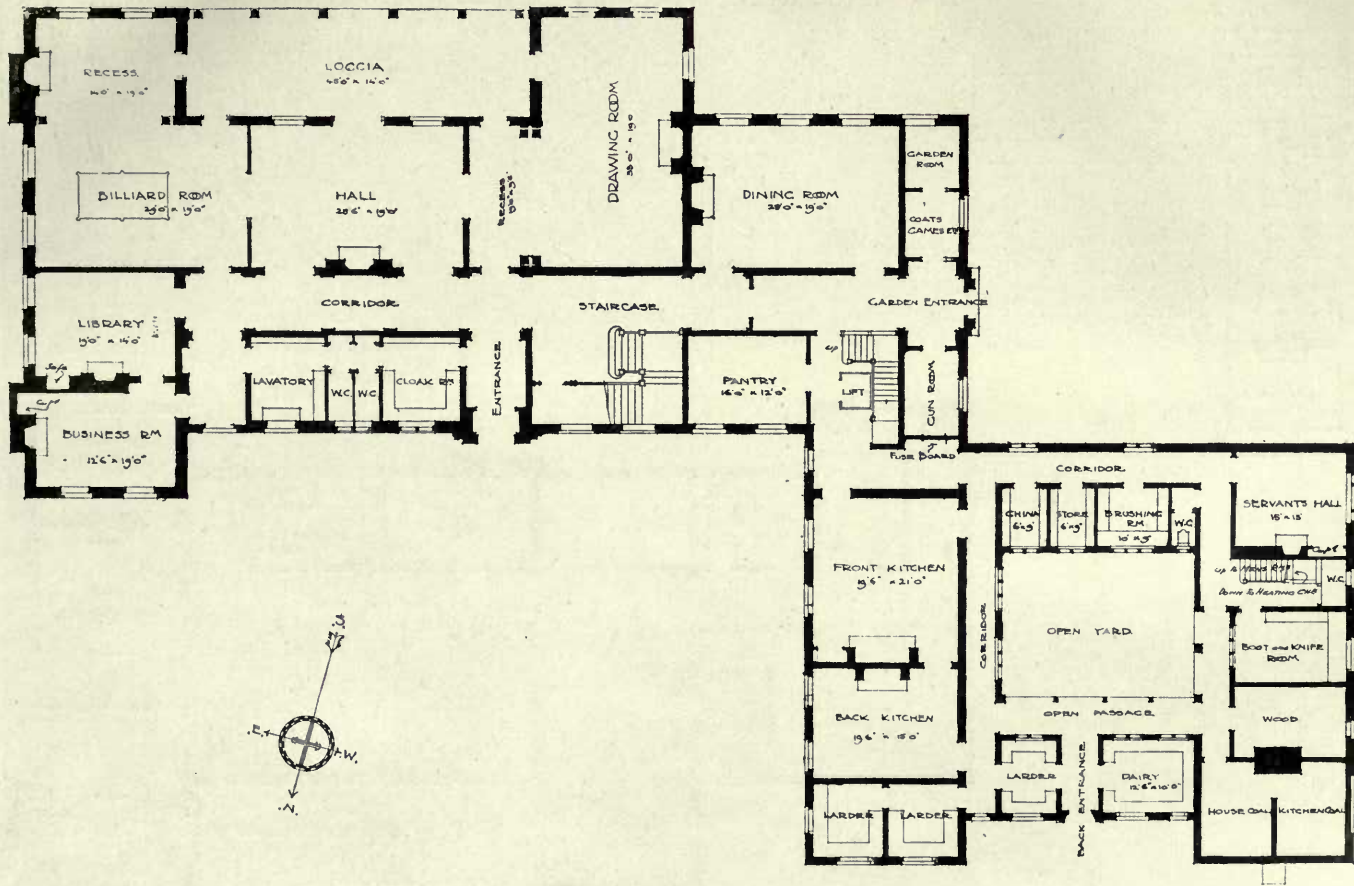

Ground Floor Plan. A New House. ALAN BRACE, Architect.

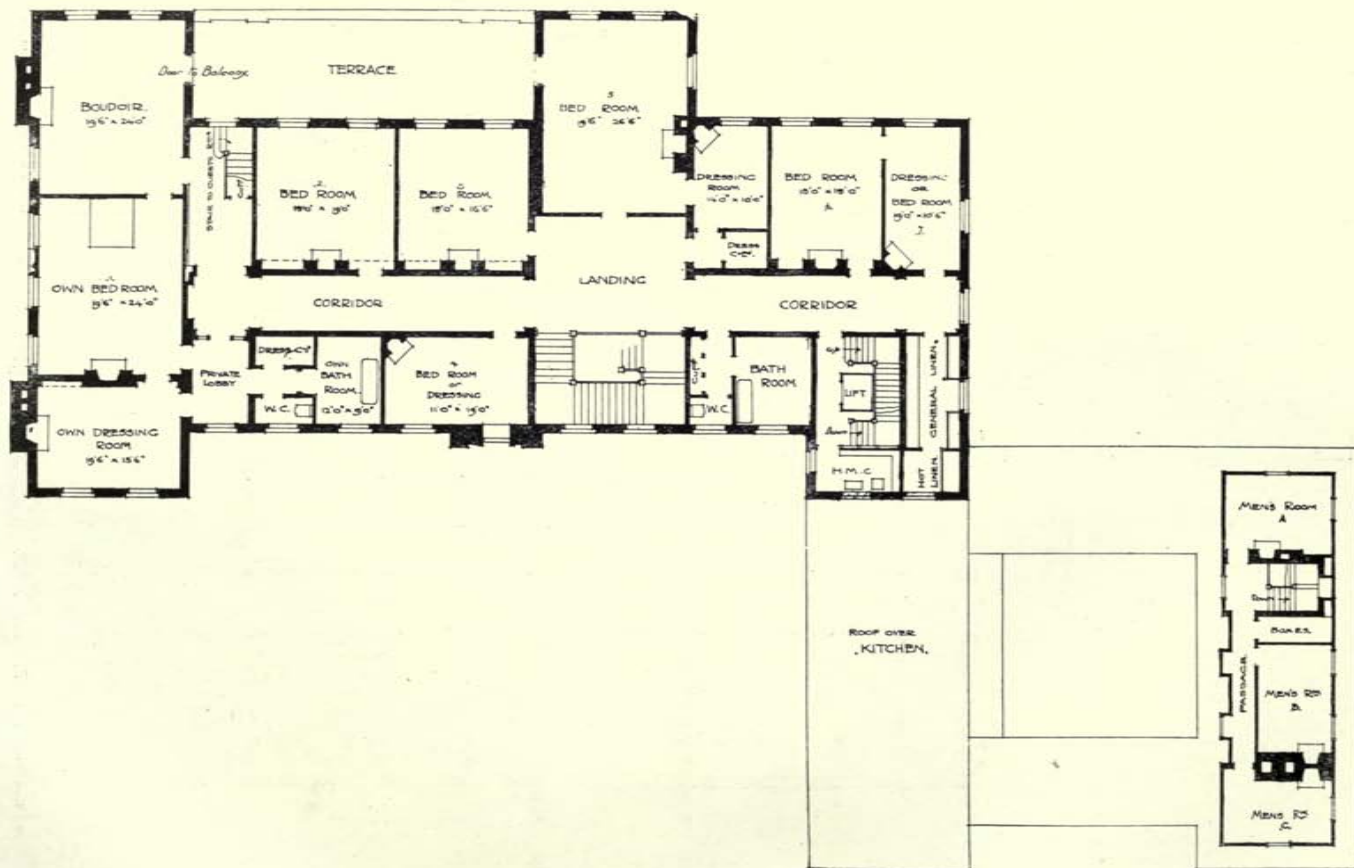

First Floor Plan. A New House. ALAN BRACE, Architect.

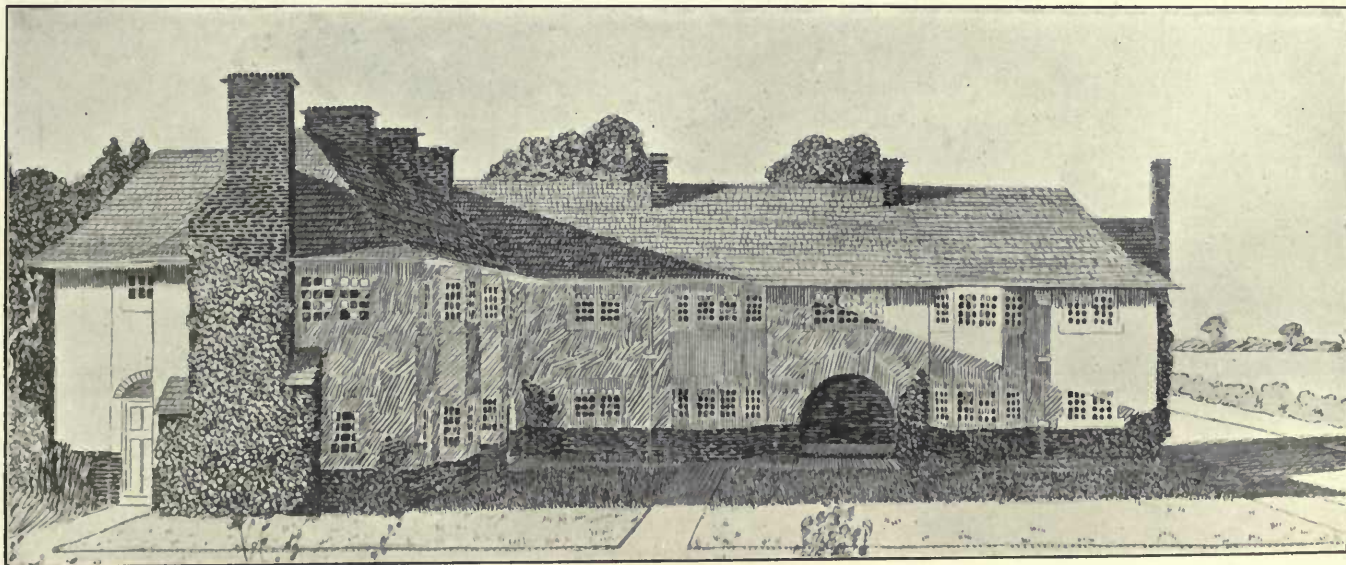

Six Houses in Sollershott, Letchworth, BARRY PARKER, Architect.

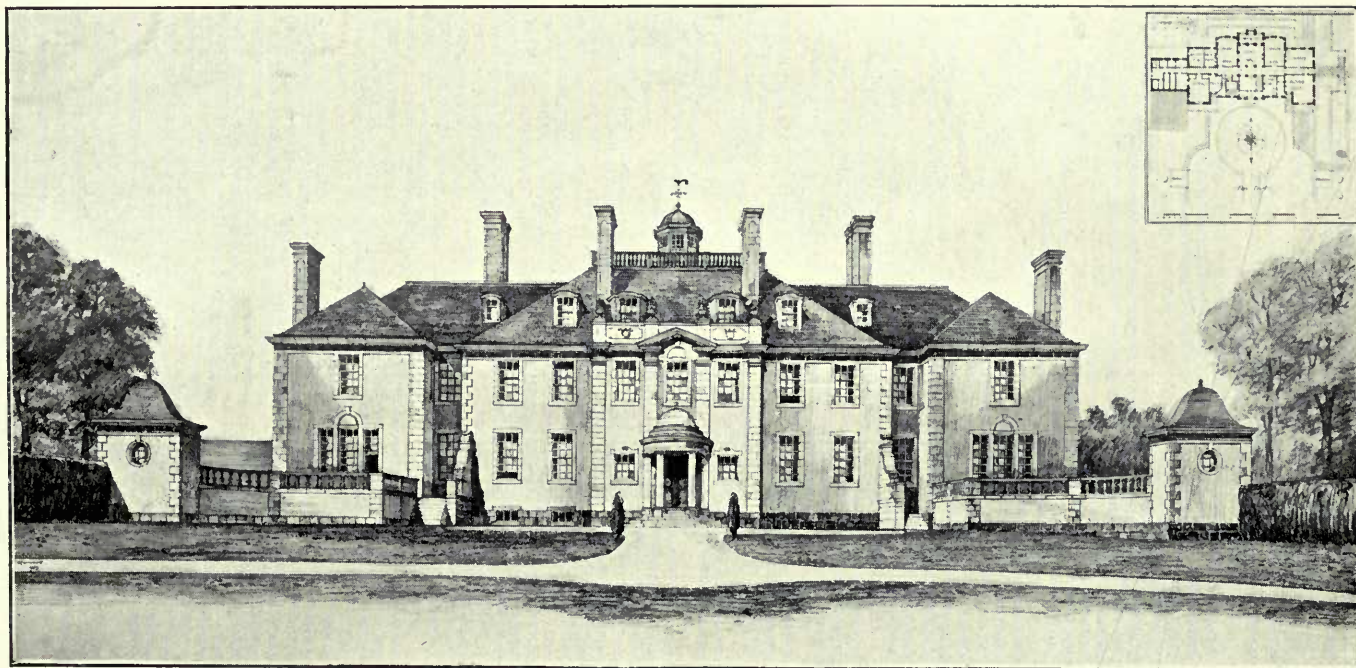

House in Inverness-shire, CHARLES H. B. QUENNELL, Architect.



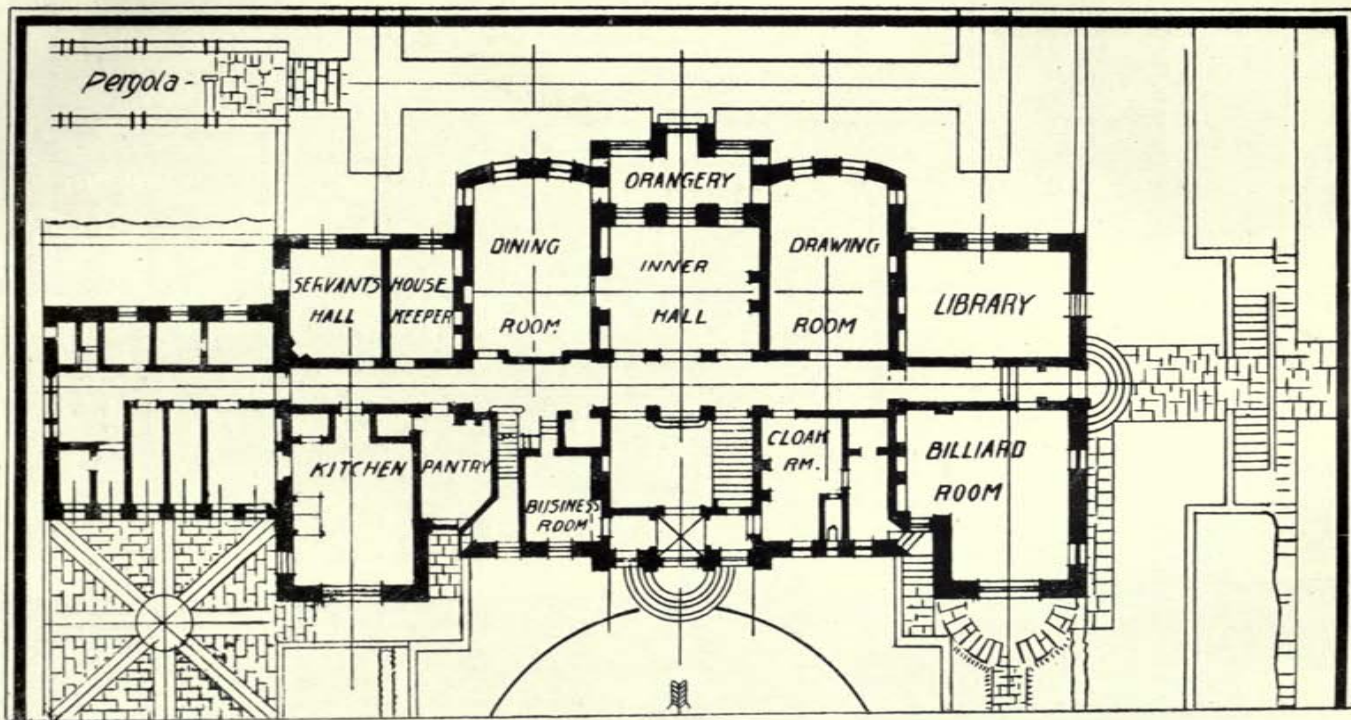

House in Inverness-shire, CHARLES H. B. QUENNELL, Architect.

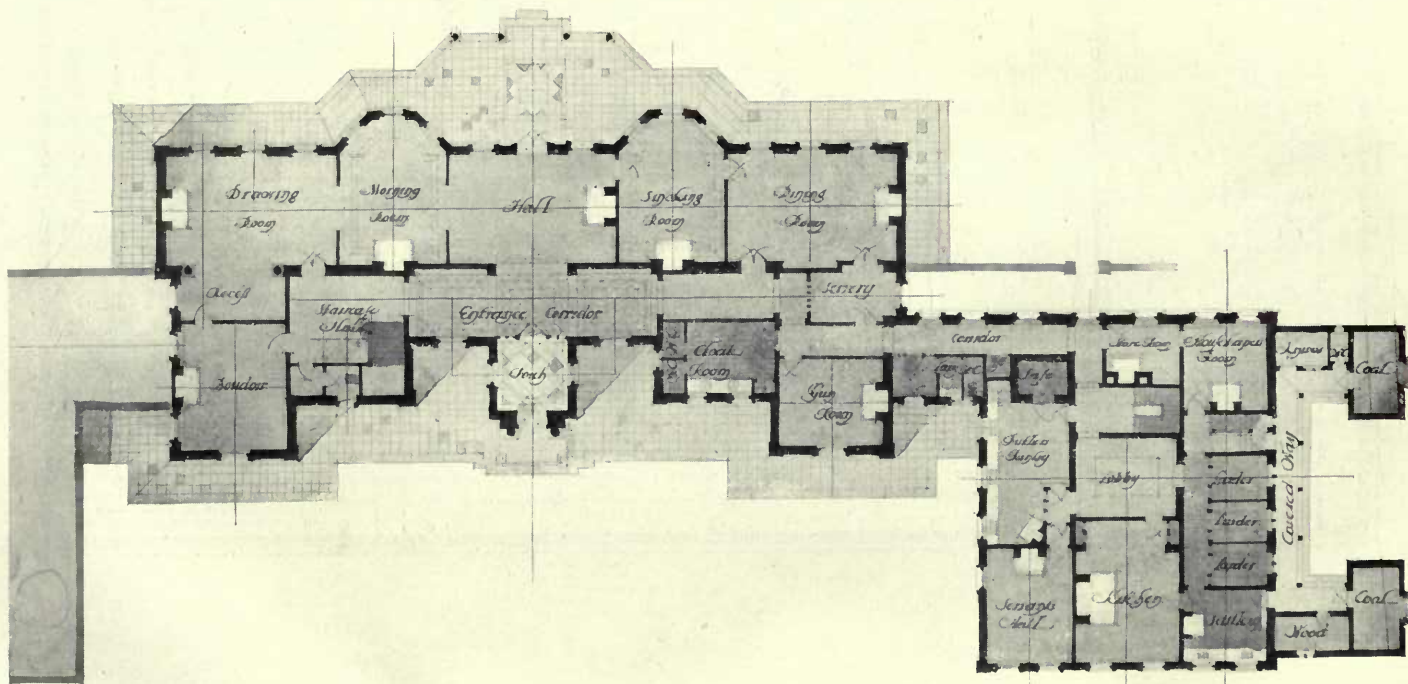
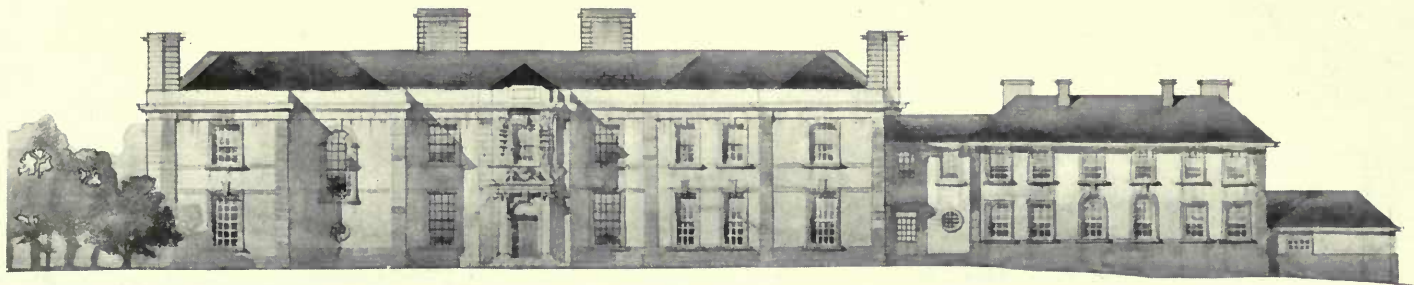

A New House at Burgh Heath, ERNEST NEWTON, A.R.A., Architect.

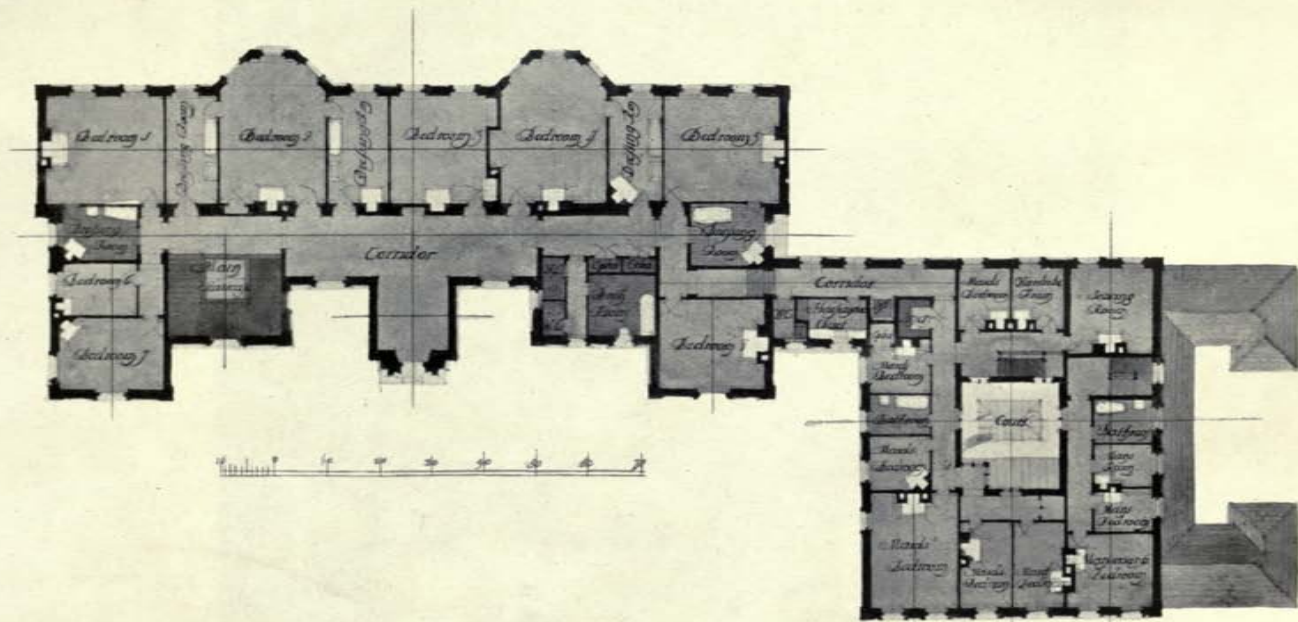

New House, Burgh Heath, South Elevation and First Floor Plan, ERNEST NEWTON, A.R.A., Architect.

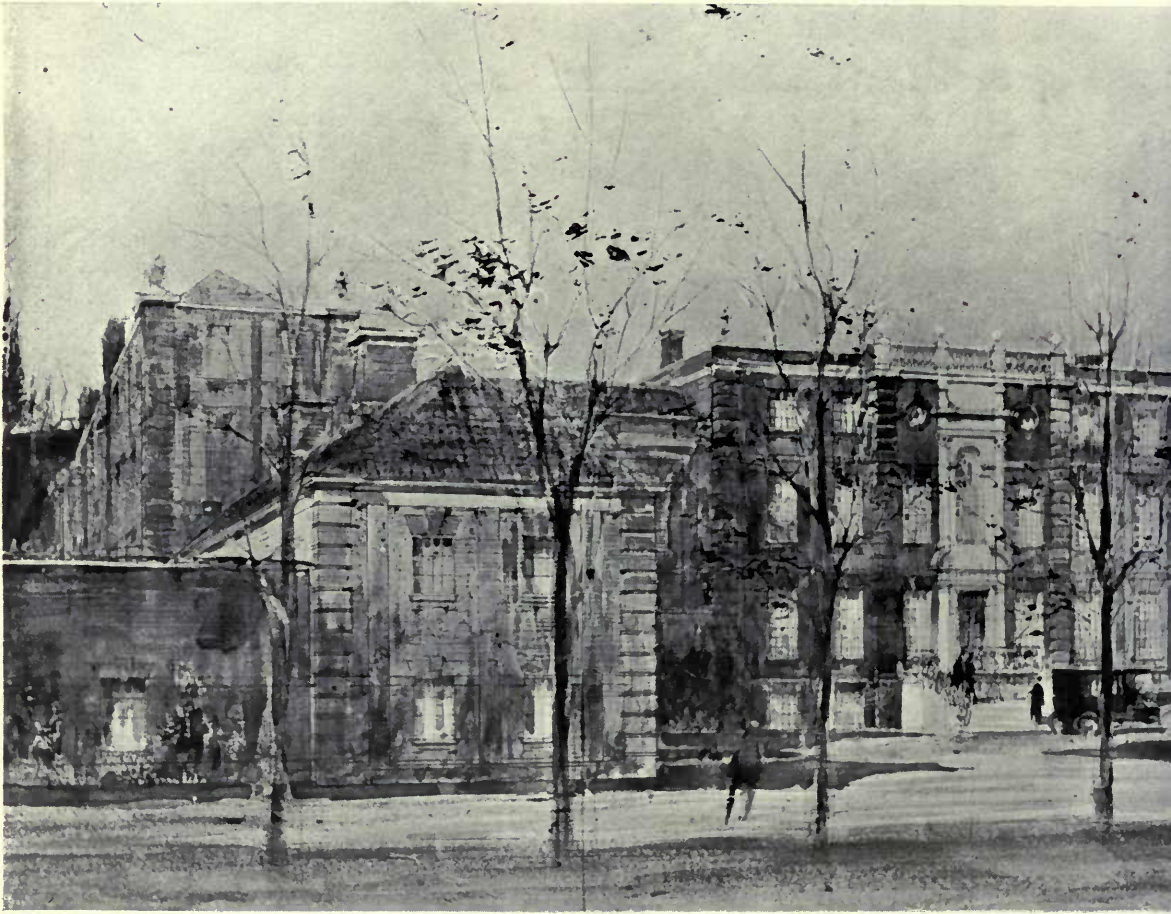

Roehampton House, Roehampton.

*Contractors : J. PARNELL*

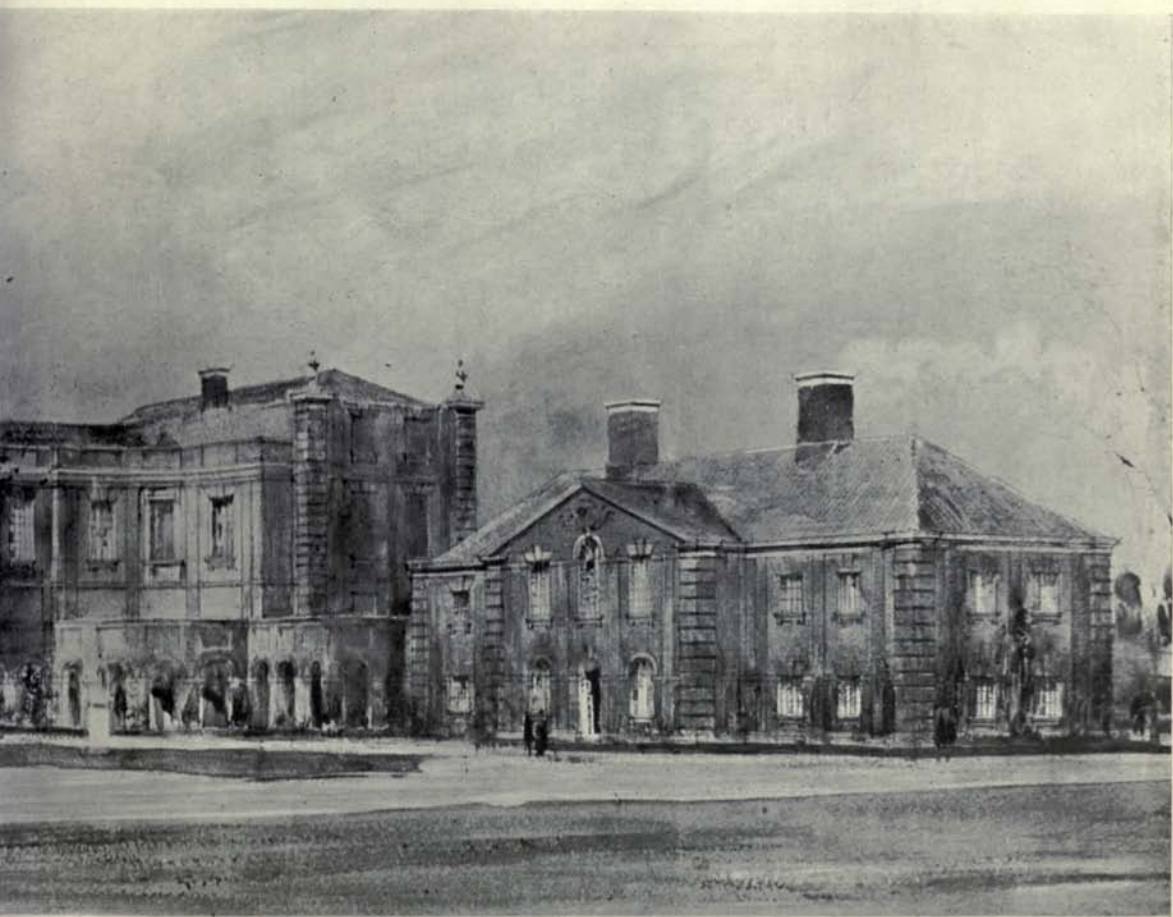

N L. LUTYENS, A.R.A., Architect.  
N, Oliver Street, Rugby.

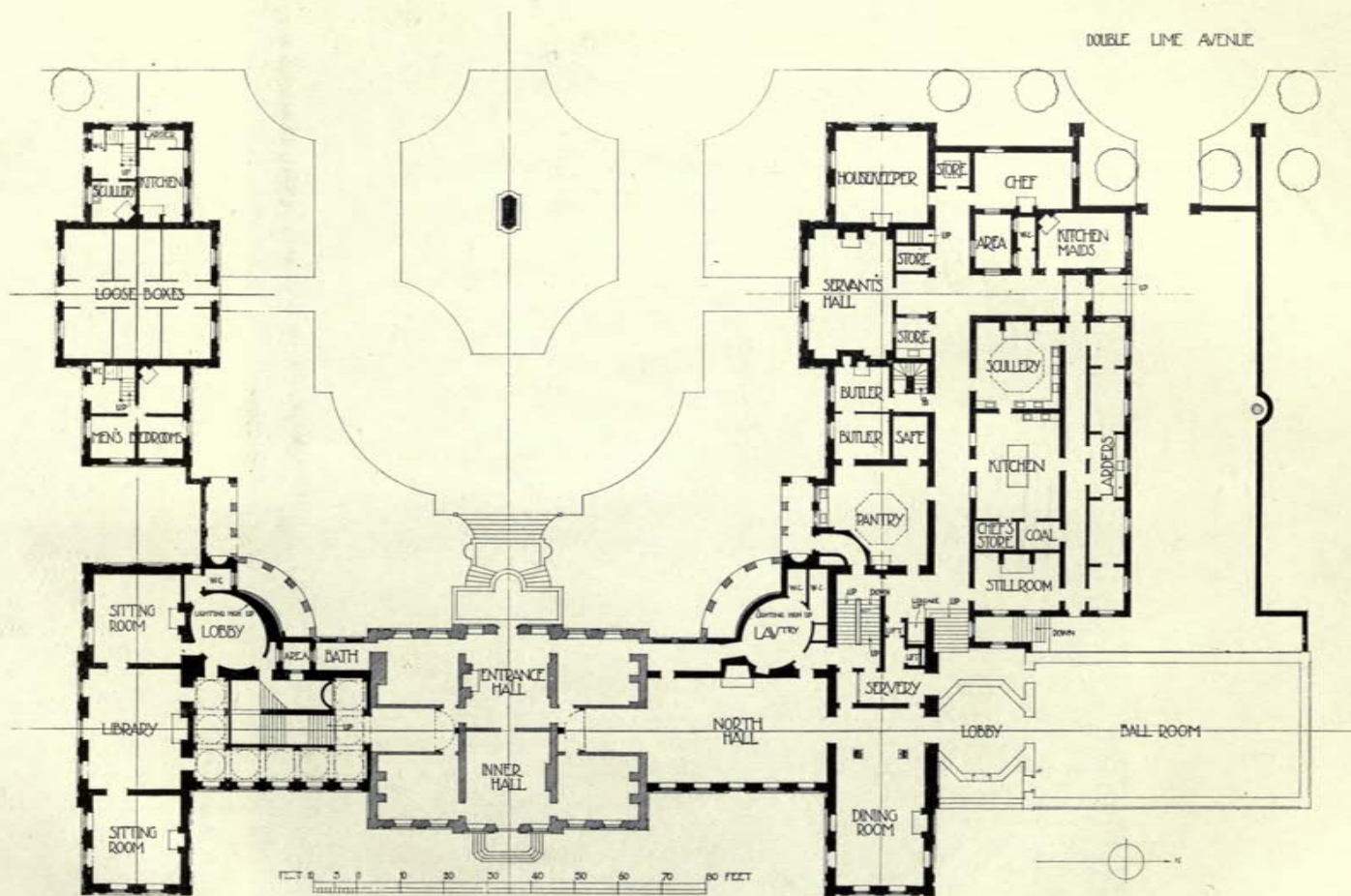

Roehampton House, Roehampton, EDWIN L. LUTYENS, A.R.A., Architect.



Plot 4, Kensington Palace Gardens, S. W., HORACE FIELD, SIMMONS & FAULKNER, Architects.

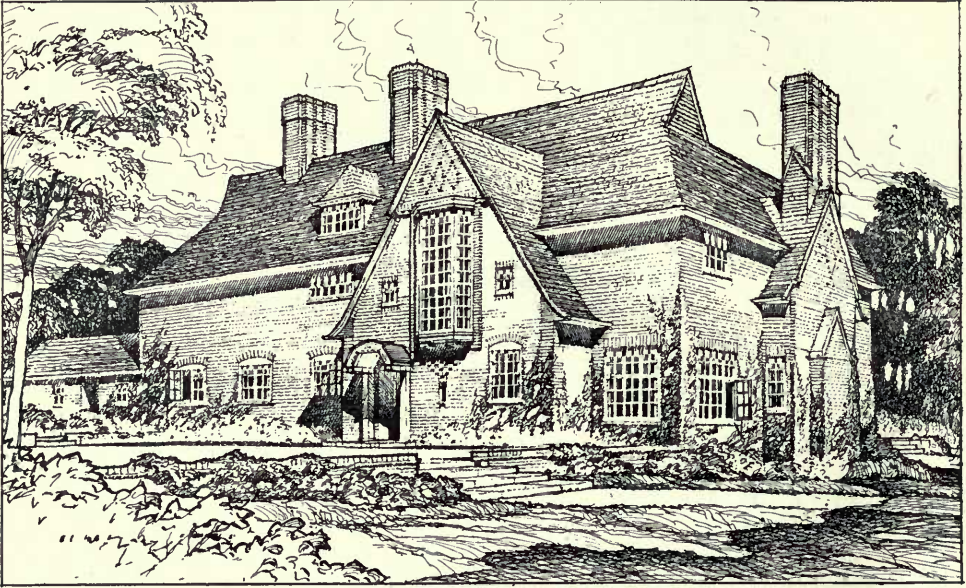

House at Beaconsfield, H. V. ASHLEY and W. NEUMAN, Architects.

*General Contractor:* J. W. FALKNER & SON, Ossory Road, Old Kent Road, London, S.E.  
*Kitchen, Grates and Hot Water Supply:* F. EDWARDS & SON, 8, Gt. Marlborough Street, London, W.  
*British Parquet* supplied by H. BASSANT & Co., Linhope Street Works, Dorset Square, London, N.W.



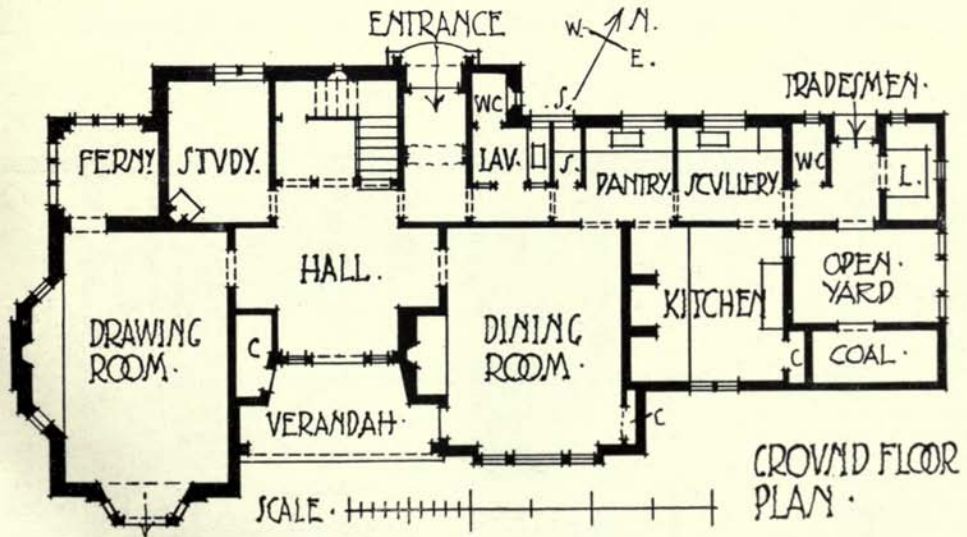
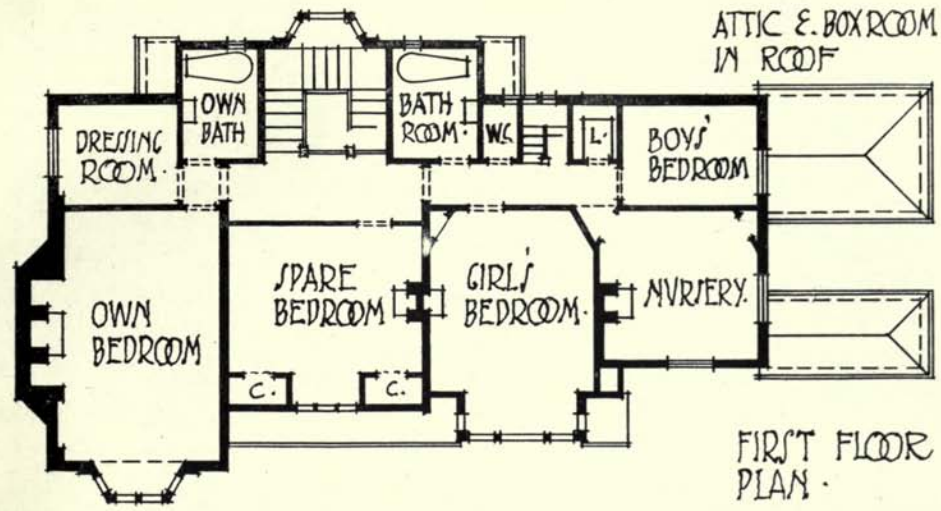

House at Beaconsfield, H. V. ASHLEY and W. NEWMAN, Architects.

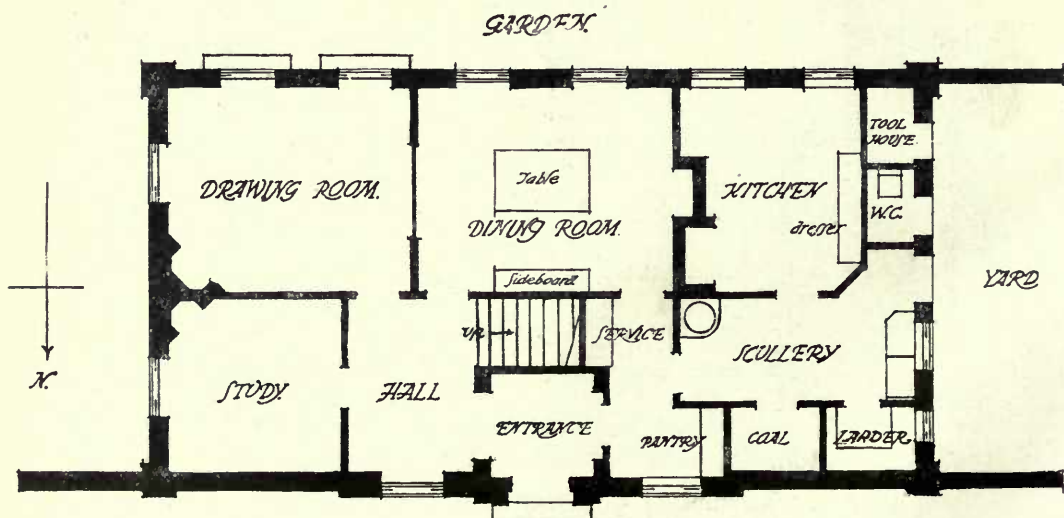
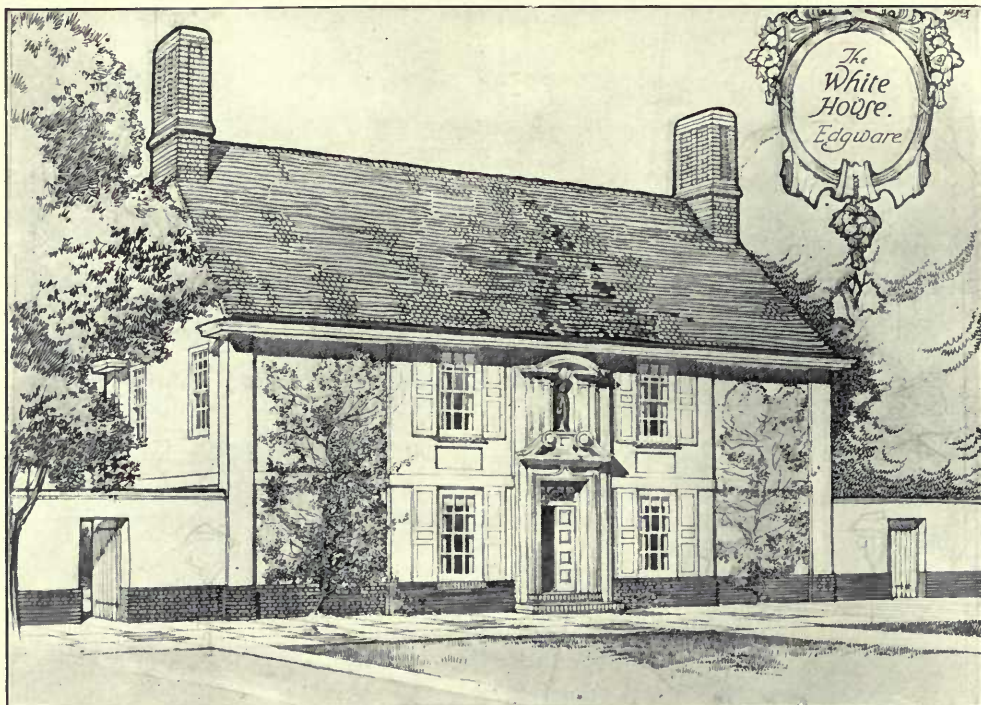

GROUND FLOOR PLAN.

The White House, Edgware, J. E. DIXON SPAIN, Architect.



House in Surrey, PAXTON H. WATSON, Architect.

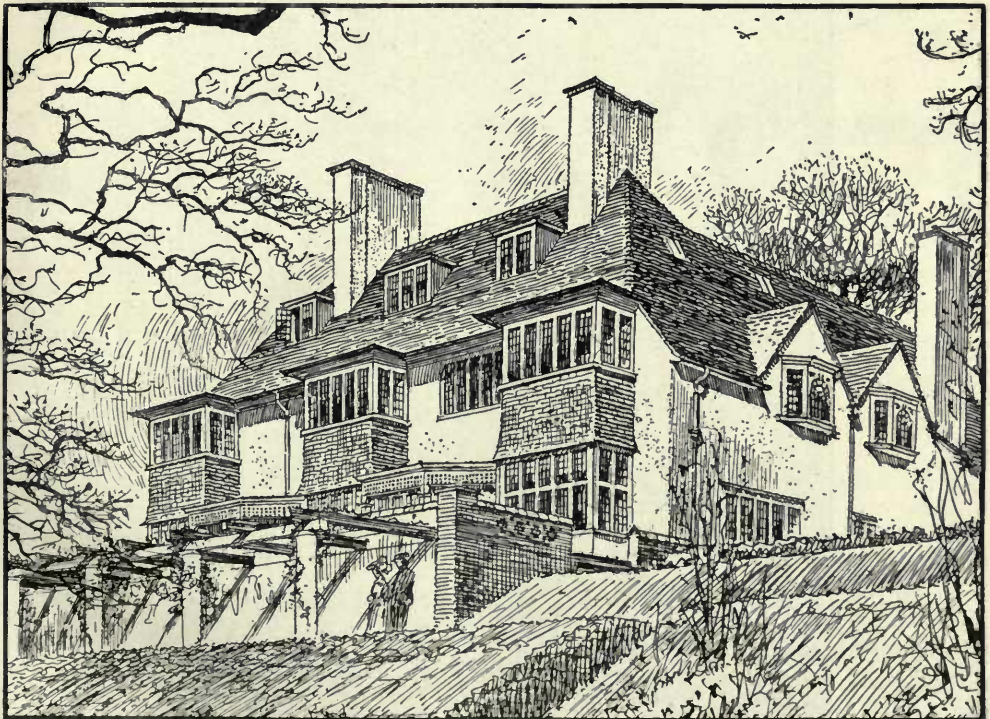

Picket Wood, Surrey, PAXTON H. WATSON, Architect.



Woodcote, Oxfordshire, D. BLOW AND BILLEREY, Architects.

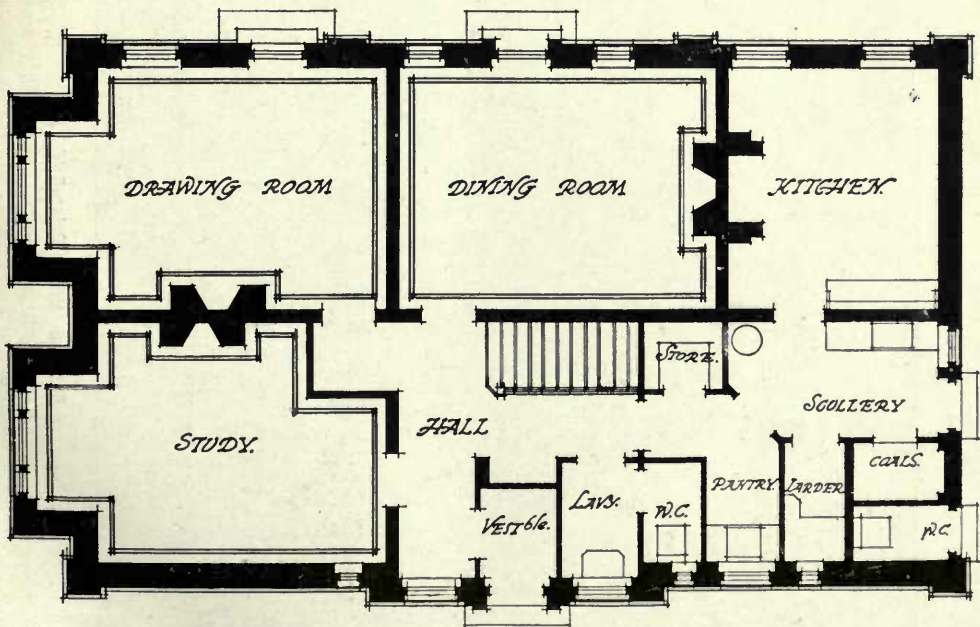
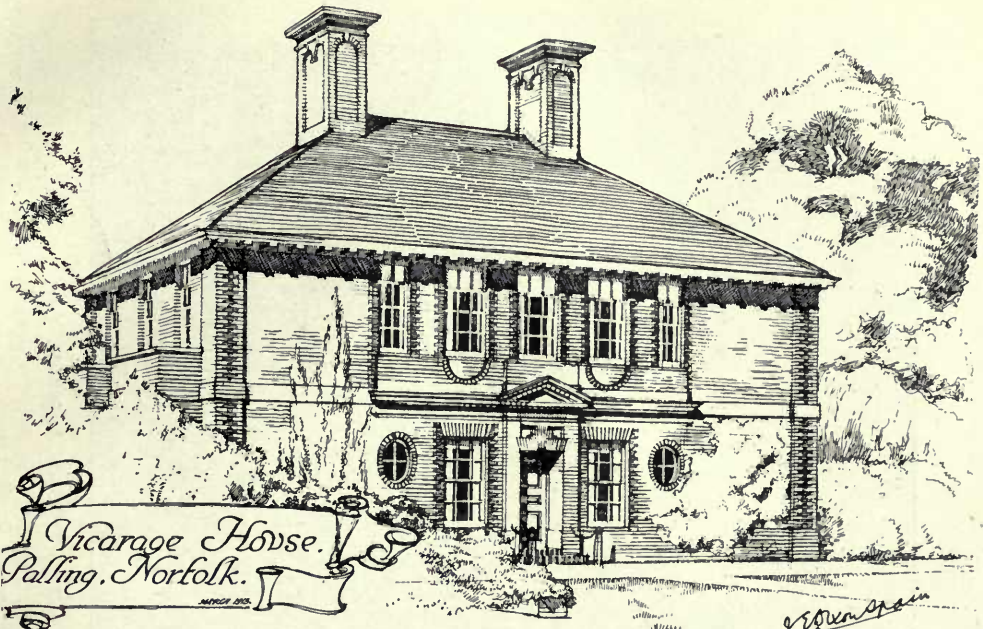

GROUND FLOOR

Vicarage House, Palling, Norfolk, J. E. DIXON SPAIN, Architect.



**Durford Wood, Petersfield, UNSWORTH, SON and J. TRIGGS, Architects.**

*Heating and Ventilating and Hot Water Supply* : CHAS. P. KINNELL & Co., LTD., 65 and 65A, Southwark Street, London, S.E.,  
*Electrical Installation* ; RAWLINGS BROS., 62, Gloucester Road, London, S.W

HOPE'S CASEMENTS.

# CHANCE BROTHERS & CO., LTD.

GLASS WORKS,

near BIRMINGHAM.

Branch Works :  
GLASGOW.

Telegraphic Addresses :  
Head Office : "Chance, Smethwick."  
Glasgow : "Brogan, Glasgow."

Manufacturers of Window Glass of all descriptions, Sheet,  
Plain, Rolled, and Rough Cast Plate, Figured Rolled Glass,  
and . . .

## FLEMISH GLASS.

Rolled and Double Rolled Cathedral Glass, Coloured and  
Muffled.

Extra White Cast Glass for Studios, Hospitals, Art  
Galleries, etc.

Old English Crown Glass and Genuine Crown Bullions.

---

*Manufacturers also of*

## VITREOUS TILES AND MOSAICS

For Floors, Walls, Ceilings, etc. Durable in character,  
artistic, non-absorbent and permanent in colouring.

---

*Samples and Particulars of Glass or Tiles sent on application.*

In making enquiries at Advertisers, please refer to this publication.

# HAMPTONS

**BUILDERS**

**DECORATORS**

**SANITARY AND ELECTRICAL ENGINEERS.**

Hamptons undertake Building Work and Decorations of every description in any part of the United Kingdom. They are always pleased to prepare, free of charge, a competitive Estimate.



*Messrs. ROMAINE-WALKER & BESANT, Architects.*

The illustration herewith is a reproduction of a photograph of The Castle, The Island, Waterford, Ireland, where, under the direction of the architects, Messrs. Romaine-Walker & Besant, Hampton & Sons built Two New Wings, a Winter Garden, New Entrance Porch, Embattlements, Turrets, etc.

Hamptons also carried out the complete drainage system, with septic tank for disposal of sewage,—all the interior plumbing and water supplies,—the Hot Water and Heating System, the Electric Light throughout and the Electric Passenger Lift.

**INTERIOR WOODWORK. PANELLING. FIBROUS PLASTERWORK.**

**SANITARY SURVEYS with Full Report.**

Town, £2 2 0; Country, £3 3 0, exclusive of expenses.

# HAMPTONS

**PALL MALL LONDON**

In making enquiries at Advertisers, please refer to this publication.



ACADEMY ARCHITECTURE  
1913<sup>II</sup>.  
REVIEWS.



Imperial Institute,  
T. E. COLLCUTT, STANLEY HAMP, AND PHILIP TILDEN,  
ARCHITECTS.

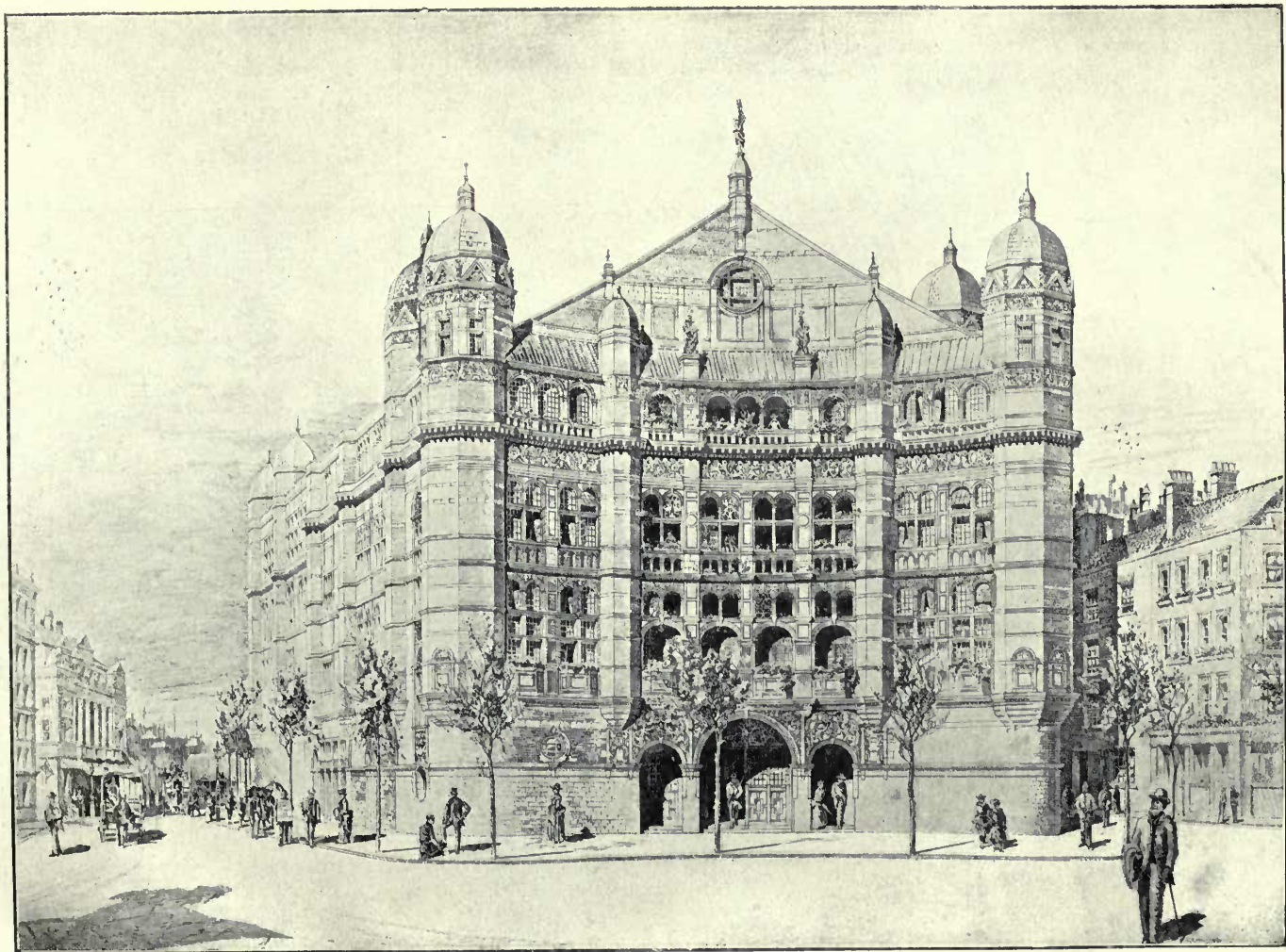

The Palace Theatre, London, T. E. COLLCUTT, Architect.



Savoy Hotel, London, T. E. COLLCUTT, Architect.



**"Thames House,"** Queen Street Place, London, E.C., STANLEY HAMP, Architect.  
*Lifts:* THE OTIS ELEVATOR COMPANY, LTD., 4, Queen Victoria Street, London, E.C.

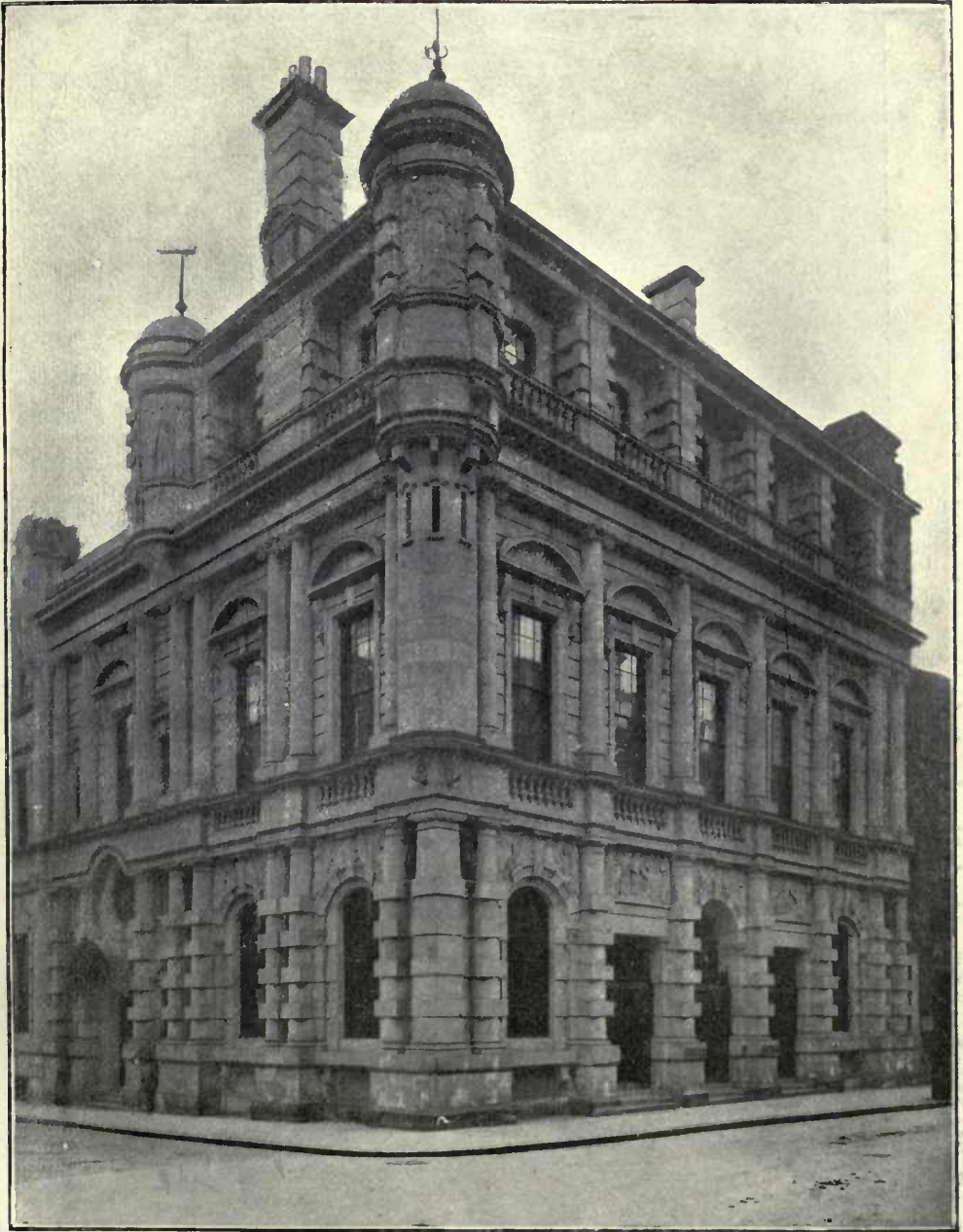

Lloyds Registry, T. E. COLLCUTT, Architect.



Staircase, Thames House.



Entrance Front, Thames House.

STANLEY HAMP, Architect.



King's Hall, London.



Church at Algeciras, Spain.

T. E. COLLCUTT, Architect.



**New Dining Room, Simpson's in the Strand, STANLEY HAMP, Architect.**  
*Builders : J. SIMPSON & SON, 48, Paddington Street, London, W.*  
*Plastic Decorations : GEORGE JACKSON & SONS, 49, Rathbone Place, London, W.*  
*Lifts : THE OTIS ELEVATOR Co., LTD., 4, Queen Victoria Street, London, E.C.*





Liphook, Residence for Sir Thomas Sutherland, T. E. COLLCUTT, Architect.



Davenies, Beaconsfield, STANLEY HAMP, Architect.





The Croft, Totteridge, Herts, T. E. COLLCUTT, Architect.

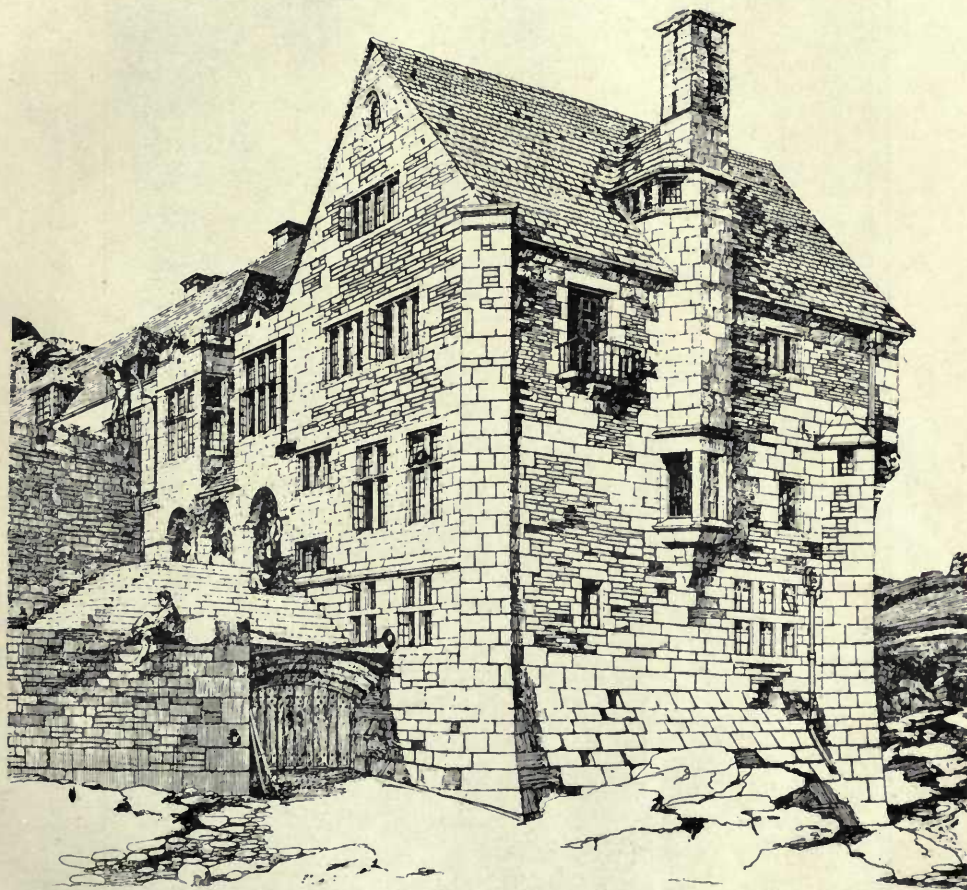

Porth-en-als, Cornwall, PHILIP TILDEN, Architect.



Château Courteuil, near Chantilly, STANLEY HAMP, Architect.

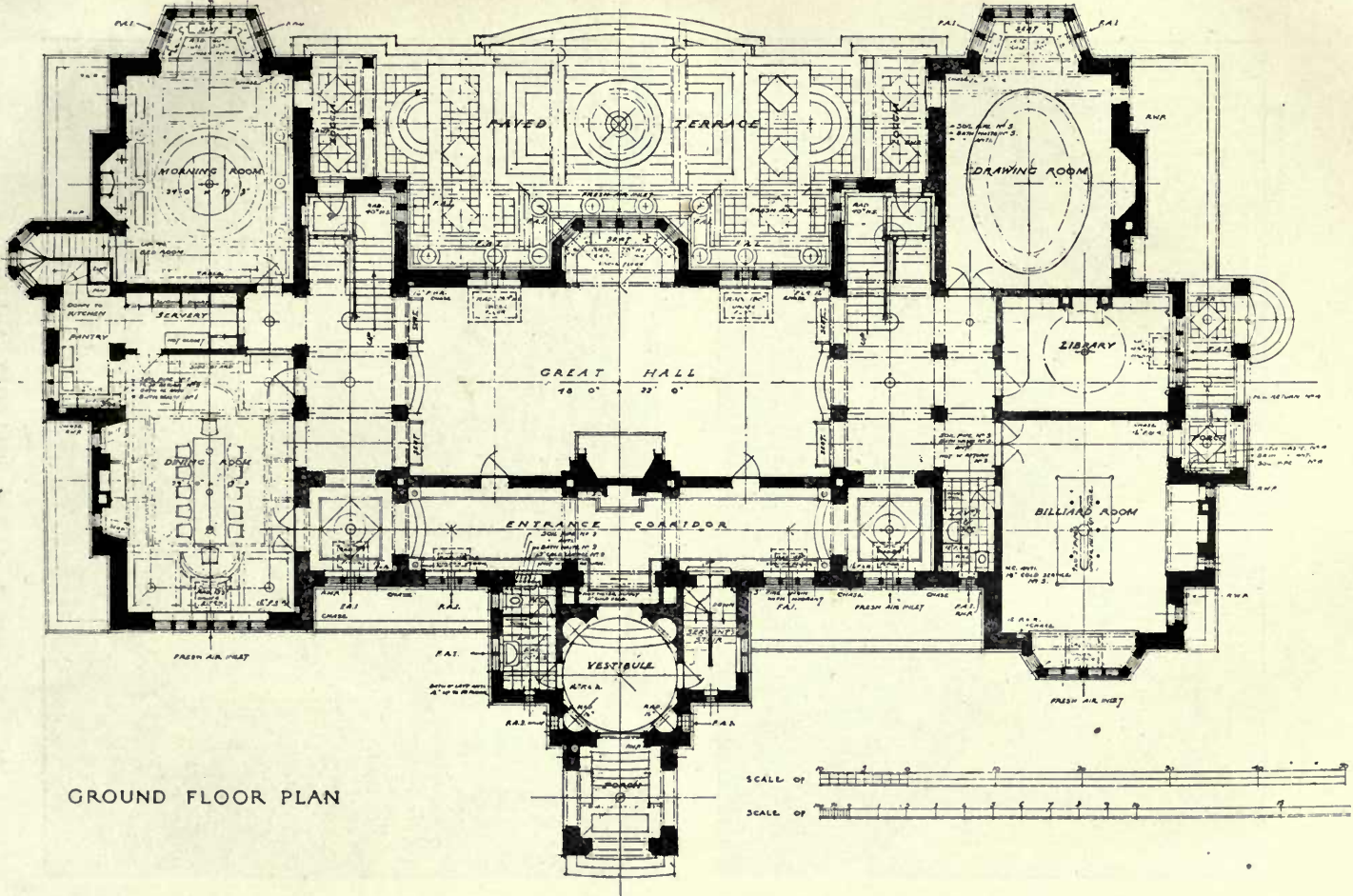

GROUND FLOOR PLAN

Chateau Courteuil, near Chantilly, STANLEY HAMP, Architect.



Harley Wood, T. E. COLLCUTT, Architect.



Swinley Forest Golf Club, Asoot, STANLEY HAMP, Architect.

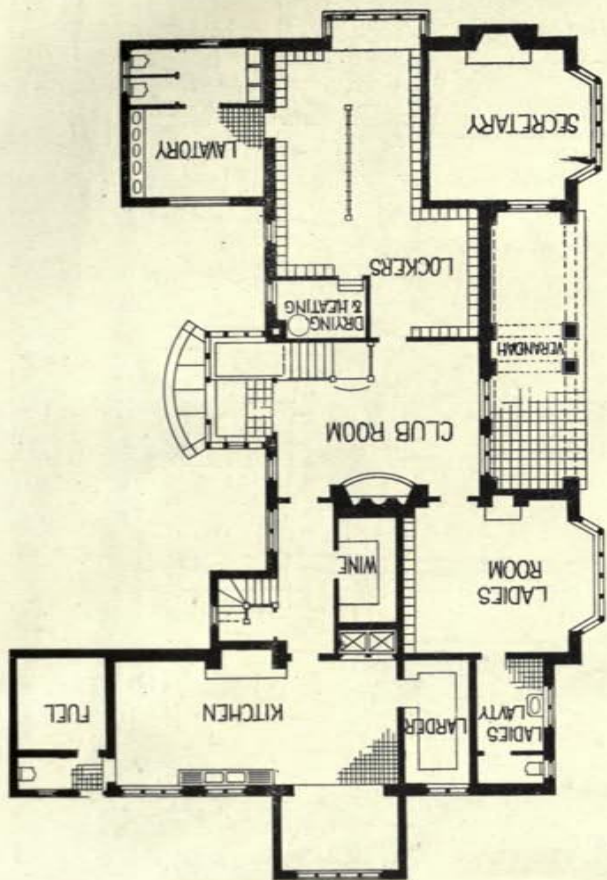

Harley Wood, T. E. COLLECTY, Architect.



GROUND FLOOR PLAN

SCALE 8 FEET TO THE INCH

*Academy Architecture, 1913<sup>11</sup>.*



Additions to a Cornish Manor

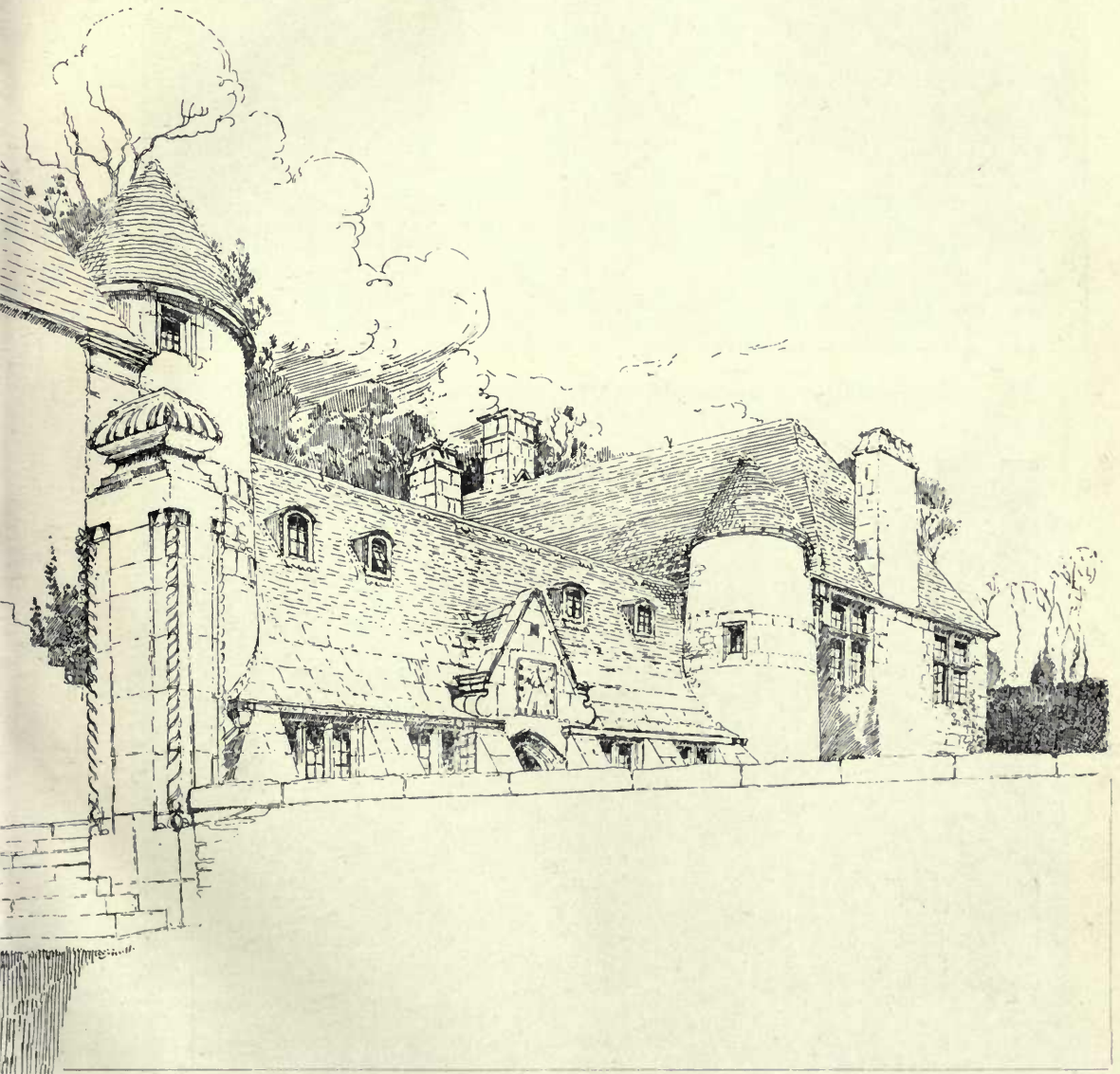

PHILIP TILDEN, Architect.

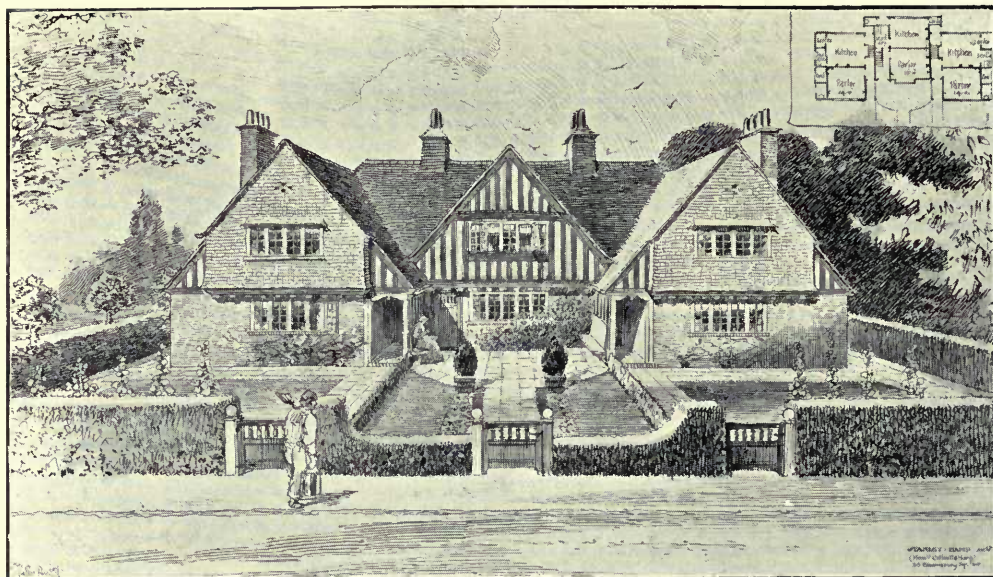

Cottage at Beaconsfield, STANLEY HAMP, Architect.



Board Room, Thames House, STANLEY HAMP, Architect.



**Swinley Forest Golf Club, Ascot, STANLEY HAMP, Architect.**  
*Casements : GEORGE FARMLOE & SONS, LTD., 34, St. John Street, London, E.C.*



Proposed Hostel for Pilgrims at Rome, STANLEY HAMP. Architect.

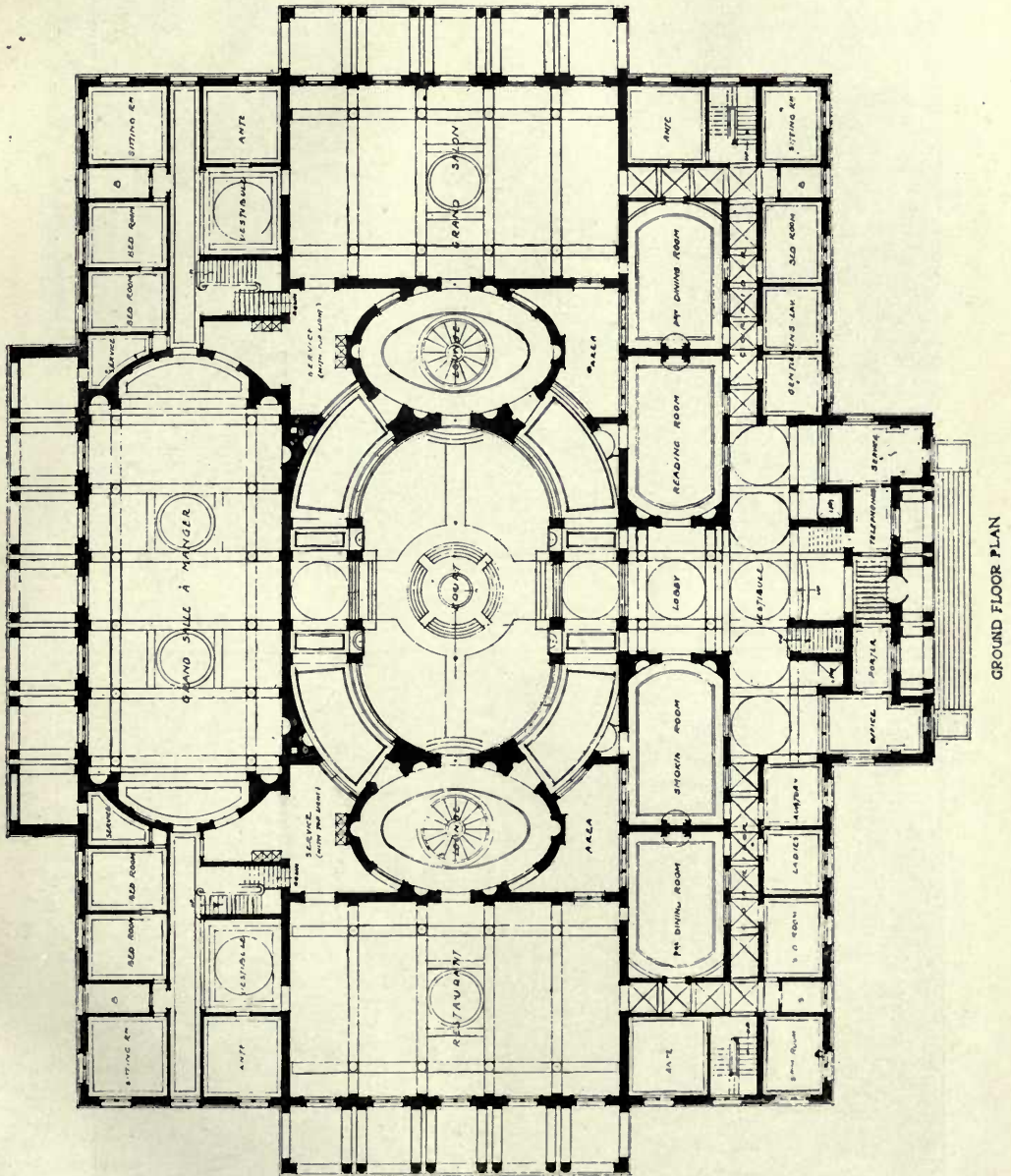

Proposed Hostel for Pilgrims at Rome, STANLEY HAMP, Architect.



Marsham Farm, STANLEY HAMP, Architect.



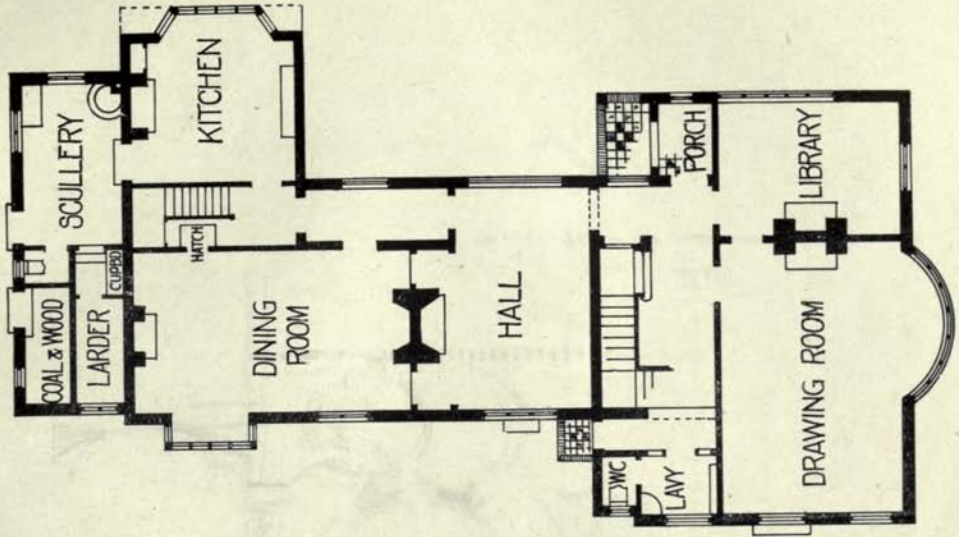

Ground Floor Plan, Marsham Farm, STANLEY HAMP, Architect.

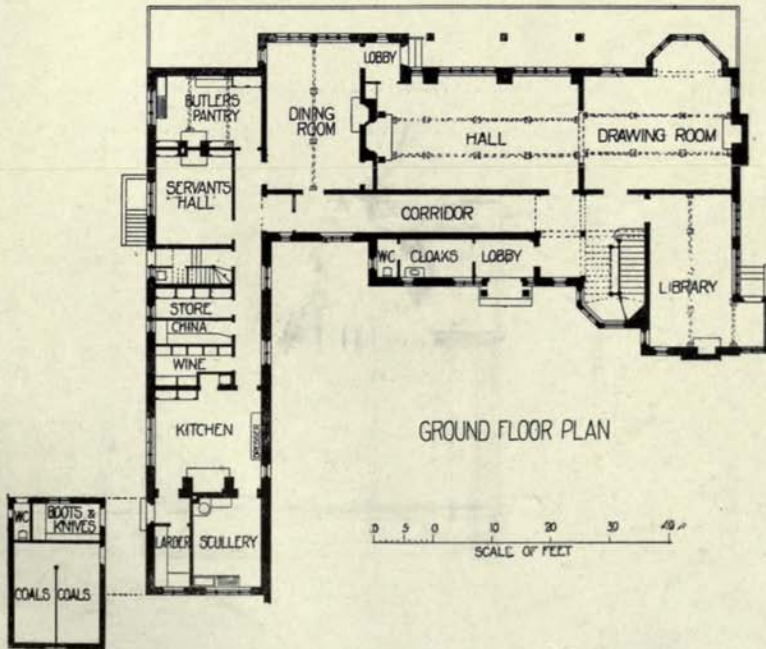

Ground Floor Plan, The Moorings, Sunningdale, T. E. COLLCUTT, Architect



**The Moorings, Sunningdale, T. E. COLLCUTT, Architect.**

*Sanitary Appliances:* JAMES REEKIE & SONS, 39, Brecknock Road, London, N.

*Casements:* THOMAS ELSLEY, LTD., THE PORTLAND METAL WORKS, 28-30, Great Titchfield Street, London, W.



**The Moorings, Sunningdale, T. E. COLLCUTT, Architect.**

*Sanitary Appliances* : JAMES REEKIE & SONS, 39, Brecknock Road, London, N.  
*Casements* : THOMAS FISLEY, LTD. THE PORTLAND METAL WORKS, 28-29, Great Titchfield Street, London, W.



Entrance to Royal Apartments, S.S. "Medina."  
T. E. COLLCUTT, Architect.



Fireplace, Swinley Forest Golf Club, Ascot.  
STANLEY HAMP, Architect.  
Casements : GEORGE FARMLOE & SONS, LTD., 34, St. John's St., E.C.



**P. and O. Office Extension, T. E. COLLCUTT, Architect.**  
*Plaster Work : G. JACKSON & SONS, LTD., 49, Rathbone Place, W.*  
*Metal Work : THE ARTIFICERS' GUILD, LTD., 4, Conduit Street, W.*



**P. and O. Offices, Extension, T. E. COLLCUTT, Architect.**  
*Plaster Work: G. JACKSON & SONS, LTD., 49, Rathbone Place, W.*  
*Metal Work: THE ARTIFICERS' GUILD, LTD., 4, Conduit Street, W.*



**The Croft, Garden View, T. E. COLLCUTT, Architect.**



Alterations and Additions to Grove House, Mill Hill, STANLEY HAMP, Architect.



**Mill Hill School, New Master's House, T. E. COLLCUTT, Architect.**

*Sanitary Appliances* : JAMES REEKIE & SONS, 39, Brecknock Road, London, N.

*Casements and Metal Work* : THOMAS ELSLEY, LTD., The Portland Metal Works, 28-30, Great Titchfield Street, London, W.



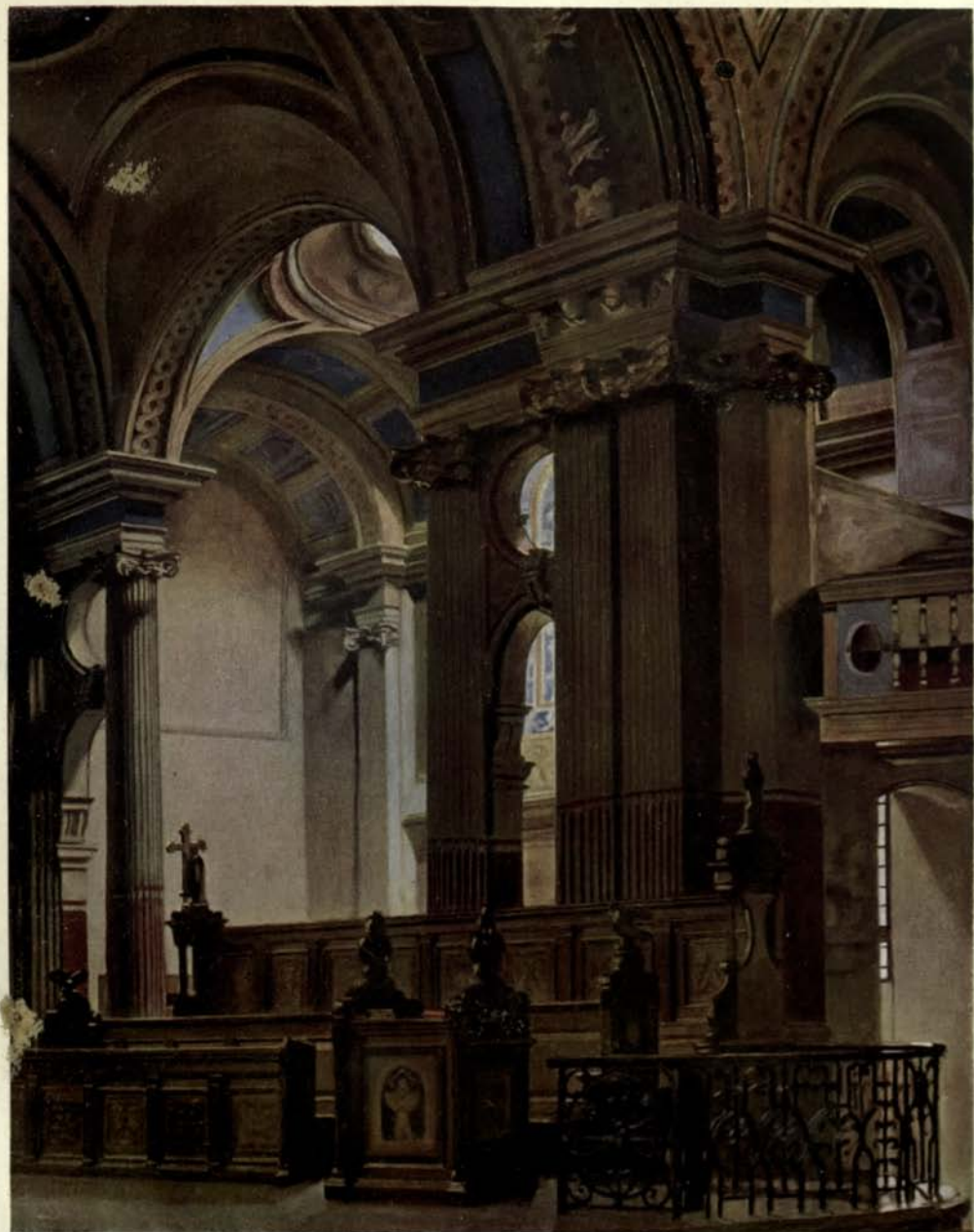

Hampstead Parish Church, G. BUCKINGHAM POCOCK, Artist.

# SCULPTURES.

1913<sup>II</sup>.



*Plaster Relief in a Music Gallery, A. BROADBENT, Sculptor.*

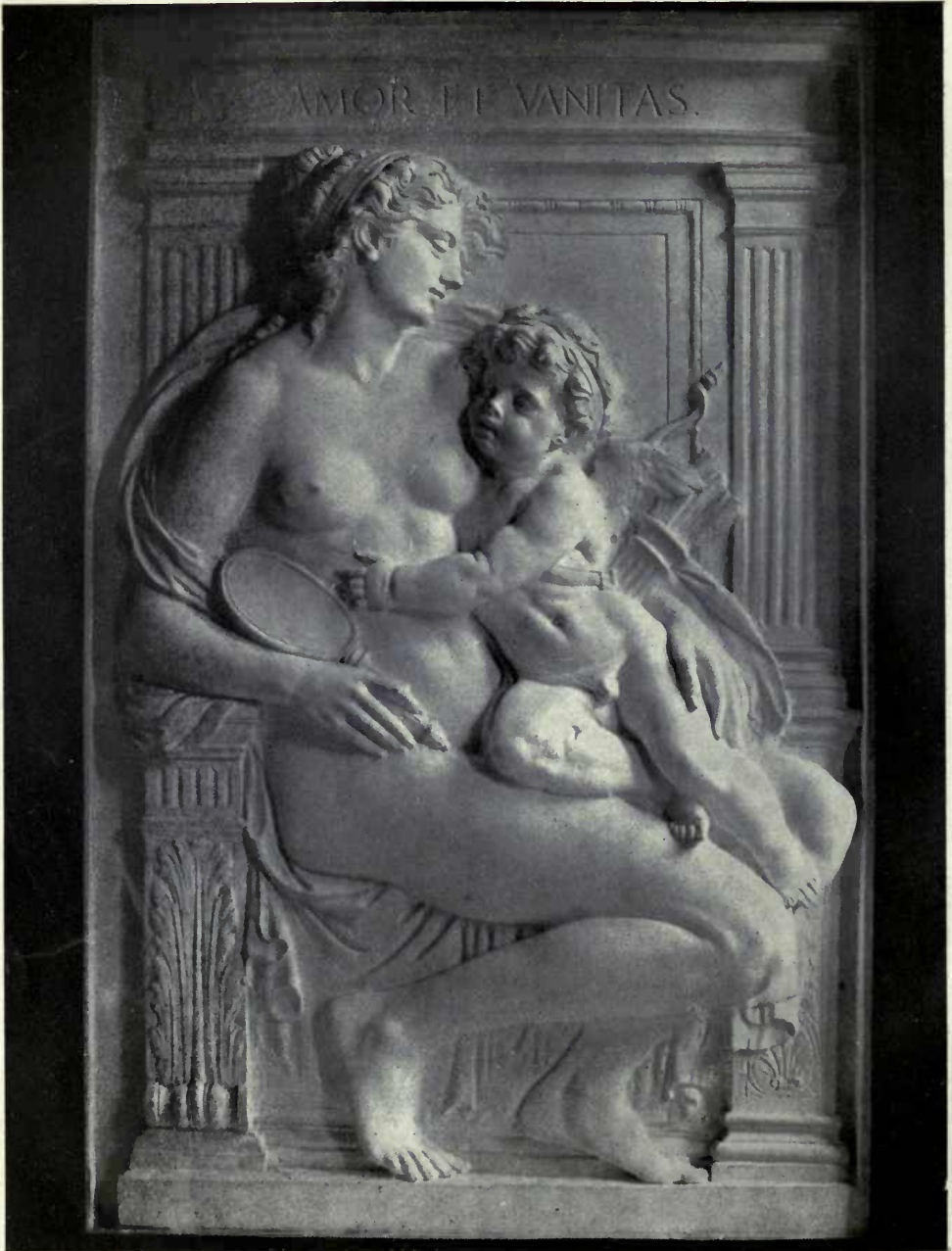

*Love and Vanity, CHARLES L. J. DOMAN, Sculptor.*



*Pedestal for Equestrian Statue of His Highness the Gaekwar of Baroda, F. DERWENT WOOD, A.R.A., Sculptor.*



*Panels, F. DERWENT WOOD, A.R.A., Sculptor.*



*Femina Victrix*, W. REID DICK, Sculptor.

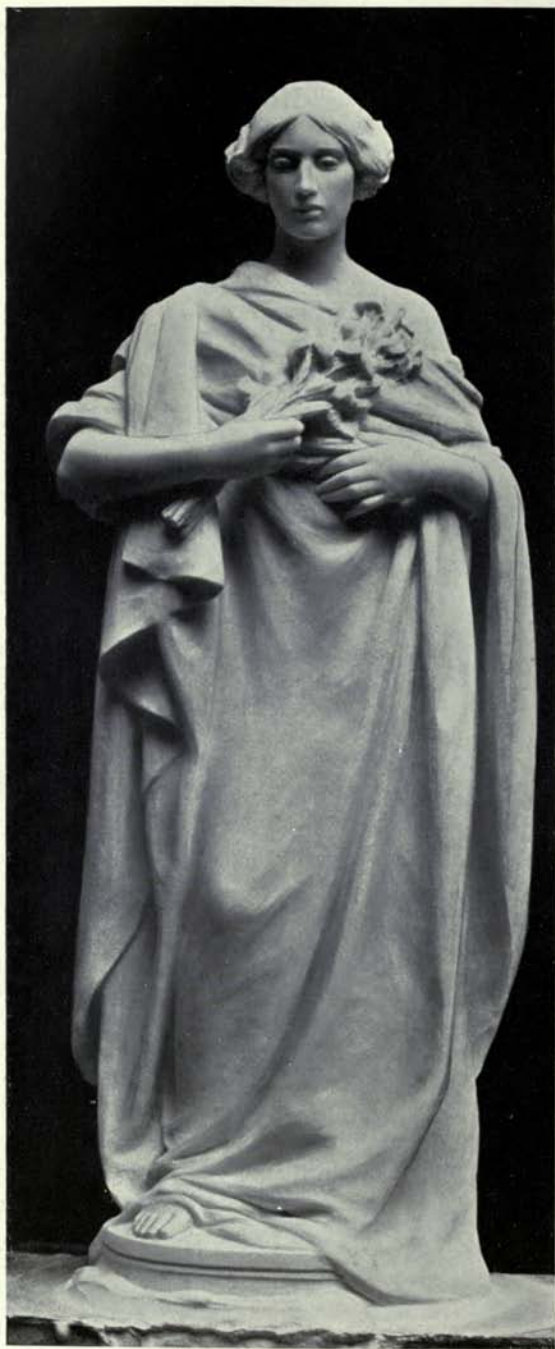

*Statuette for Niche, BERTRAM MACKENNAL, A.R.A., Sculptor.*



*Statuette for Niche, BERTRAM MACKENNAL, A.R.A., Sculptor.*





*The Expulsion from Paradise, ALFRED BUXTON, Sculptor.*



"Leda," S. NICHOLSON BABB, Sculptor.



*Manu Marble Statue for Court House, New York,*  
AUGUSTUS LUKEMAN, Sculptor.



*Columbus, Marble Statue for U.S. Customs House, New York, AUGUSTUS LUKEMAN, Sculptor.*

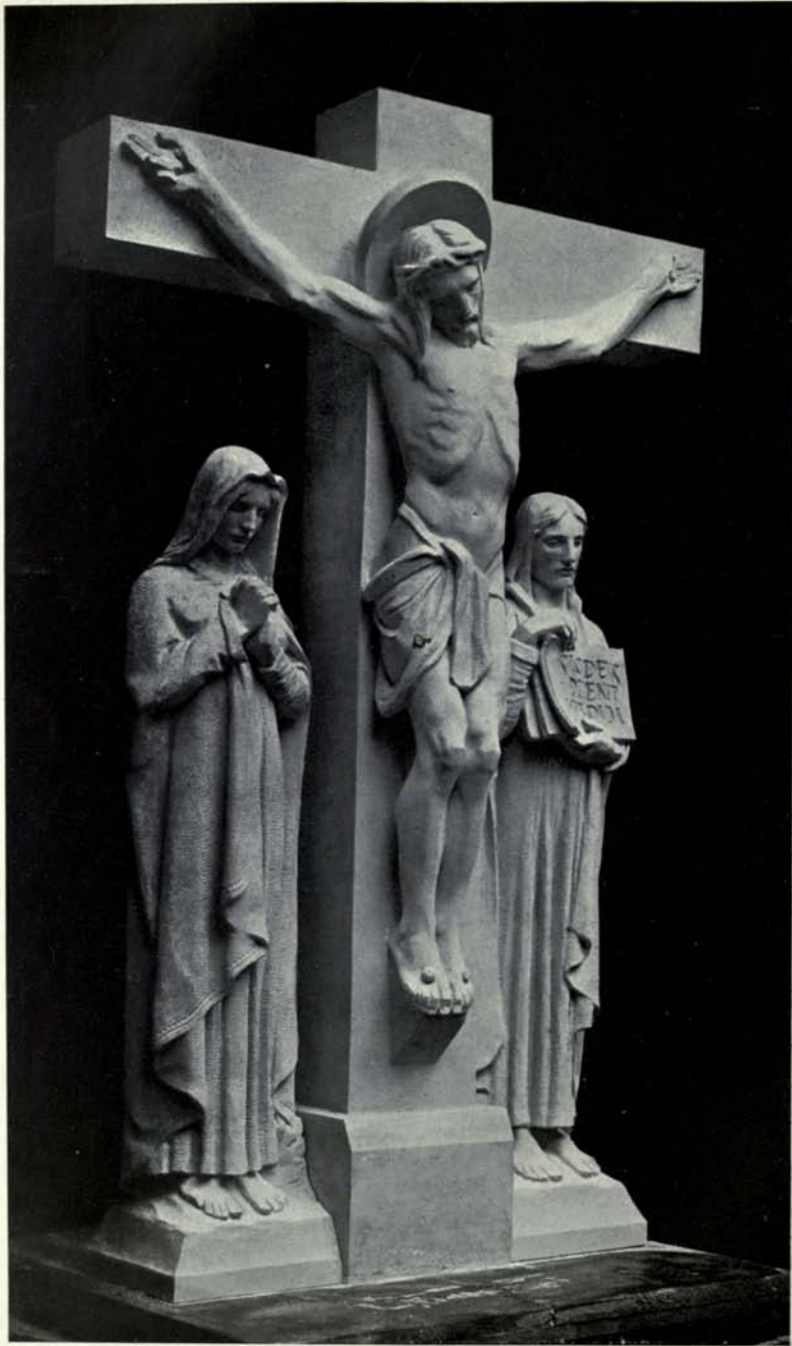

*Calvary*, GILBERT LEDWARD, Sculptor.



*The Awakening Soul, A. J. EMERSON, Sculptor.*



*The Soul of the Rose, ANDREA C. LUCCHESI, Sculptor.*



*Les Pommes d'Or*, JEAN VERSCHNEIDER, Sculptor.



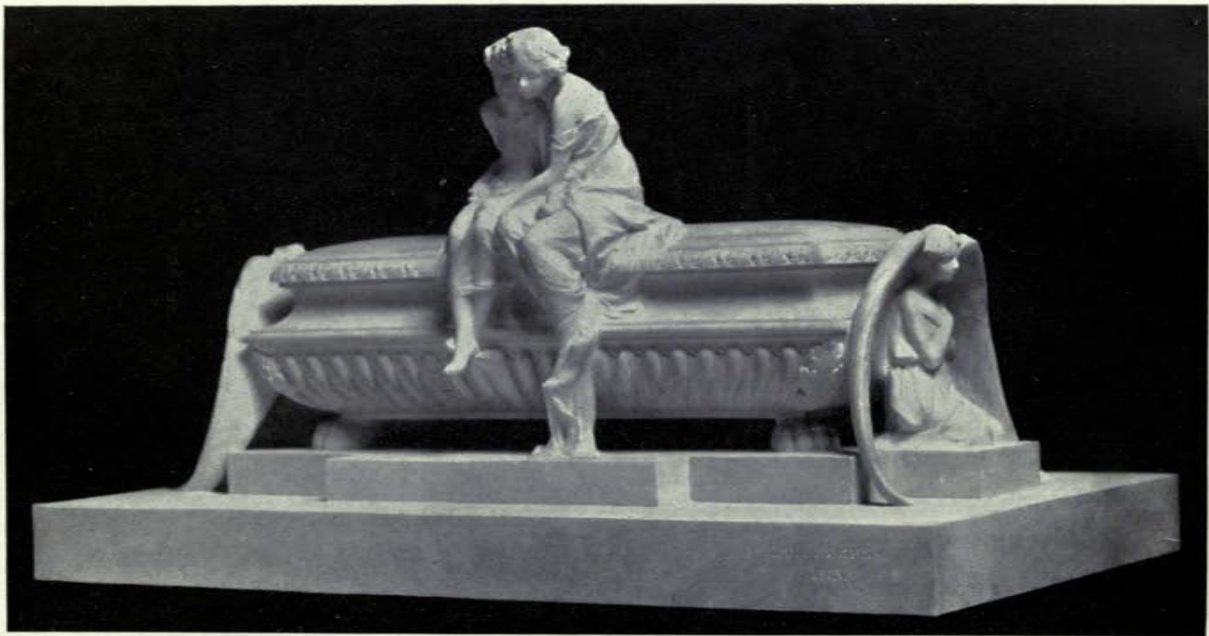

*The Sisters*, EMIL FUCHS. Sculptor.

# Another Imposing Shopfront that Haskins Created

together with the interior fittings.

Messrs. LOUISE & Co., Ltd., of Oxford St., London, W. (next Selfridge's)



Telephone :  
City 2985  
(4 lines).

Telegrams :  
"Curvilinear,  
Barb, London."

**SAM'L. HASKINS & BRO<sup>S</sup>., Ltd.,**

*Fitters of Attractive Shops,*

**20-34, OLD STREET,  
LONDON, E.C.**

## BRITISH COMPETITIONS

IN ARCHITECTURE

# SPECIAL OFFER

VOL. I. complete is out of print, but we are in possession of the following single parts, which we offer at **9d.** each, post free, to Architects direct. No orders will be executed through the trade at this price.

1	Lambeth Municipal Buildings.	10	Bristol Royal Infirmary.
2	Wesleyan Methodist Hall, Westminster.	11	Ilford Emergency Hospital.
3	Islington Central Library.	12	Church of St. Thomas, Wavertree.

In making enquiries at Advertisers, please refer to this publication

A NUMBER OF THE ILLUSTRATIONS  
IN THIS PRODUCTION WERE MADE BY

"LOVE POTION"  
by CHARLES PALMER *Sculpt.*



Telephone: 309 Holborn.  
Telegrams: "Engravitem. London."

The DEAN ENGRAVING CO. LTD  
(WILL ROBERTS, MANAGING DIRECTOR)  
66, HATTON GARDEN, LONDON, E.C.

# ARCHITECTURAL REVIEW

1913<sup>II</sup>.

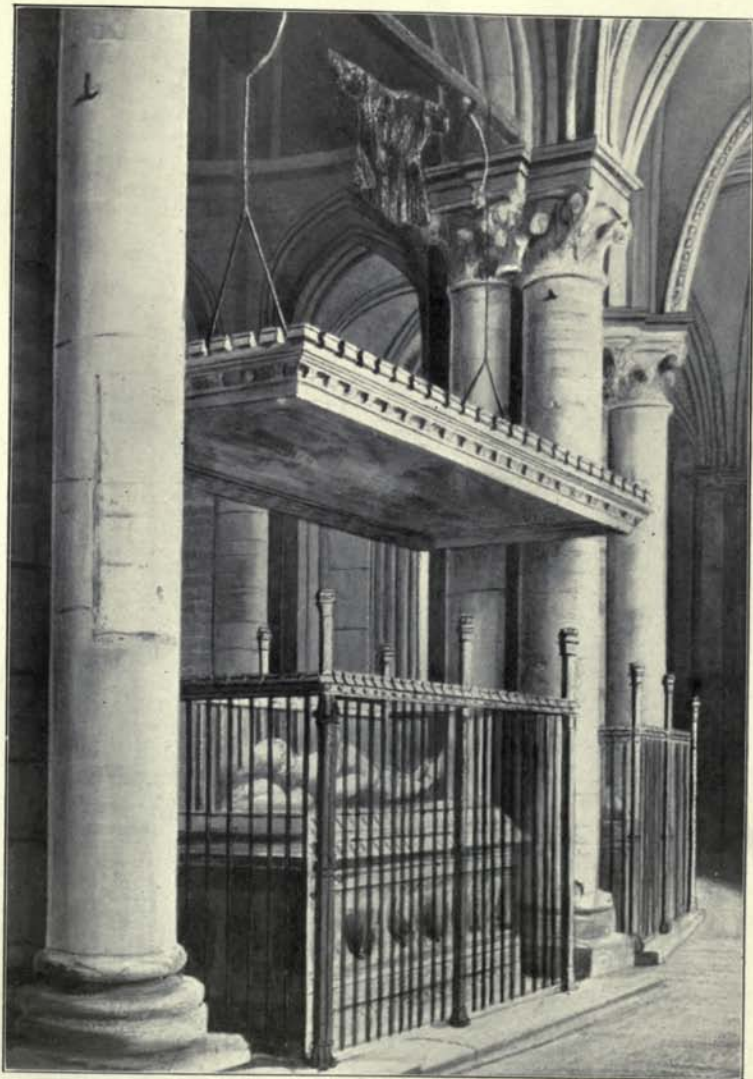

Tomb of Edward the Black Prince, Canterbury, Drawn by Mrs. ALEX KOCH.

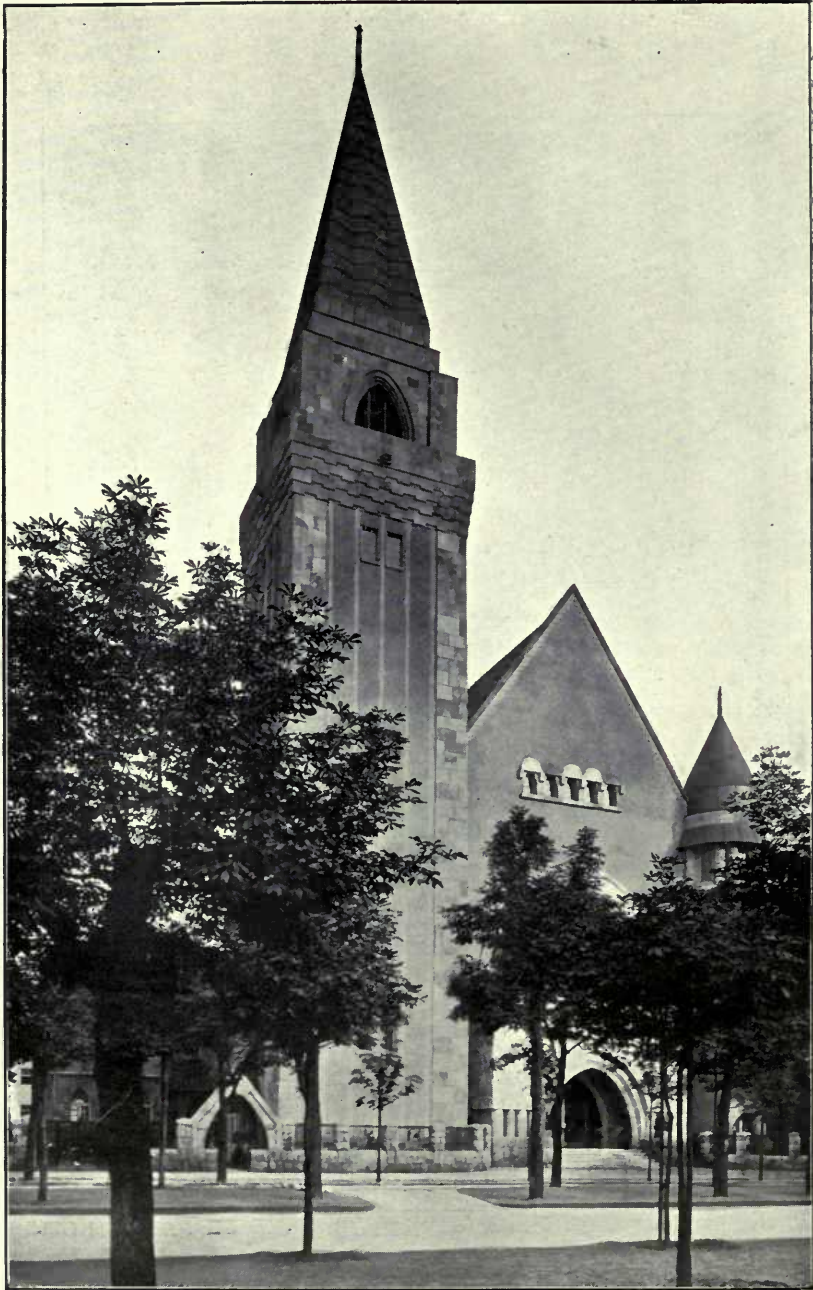

Protestant Church, Budapest, ALADAR ARKAY, Architect.

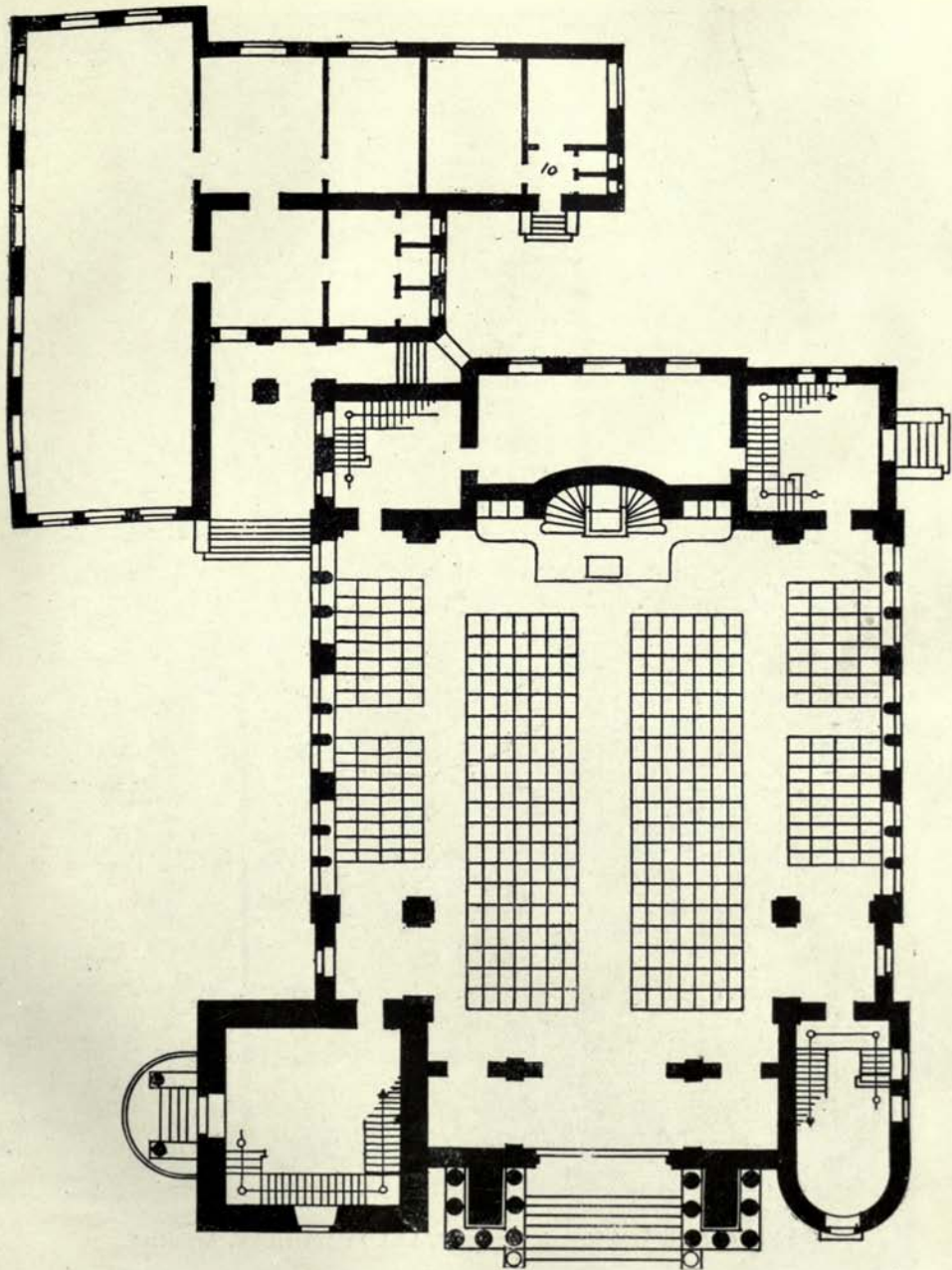

Plan of Protestant Church Budapest, ALADAR ARKAY, Architect.

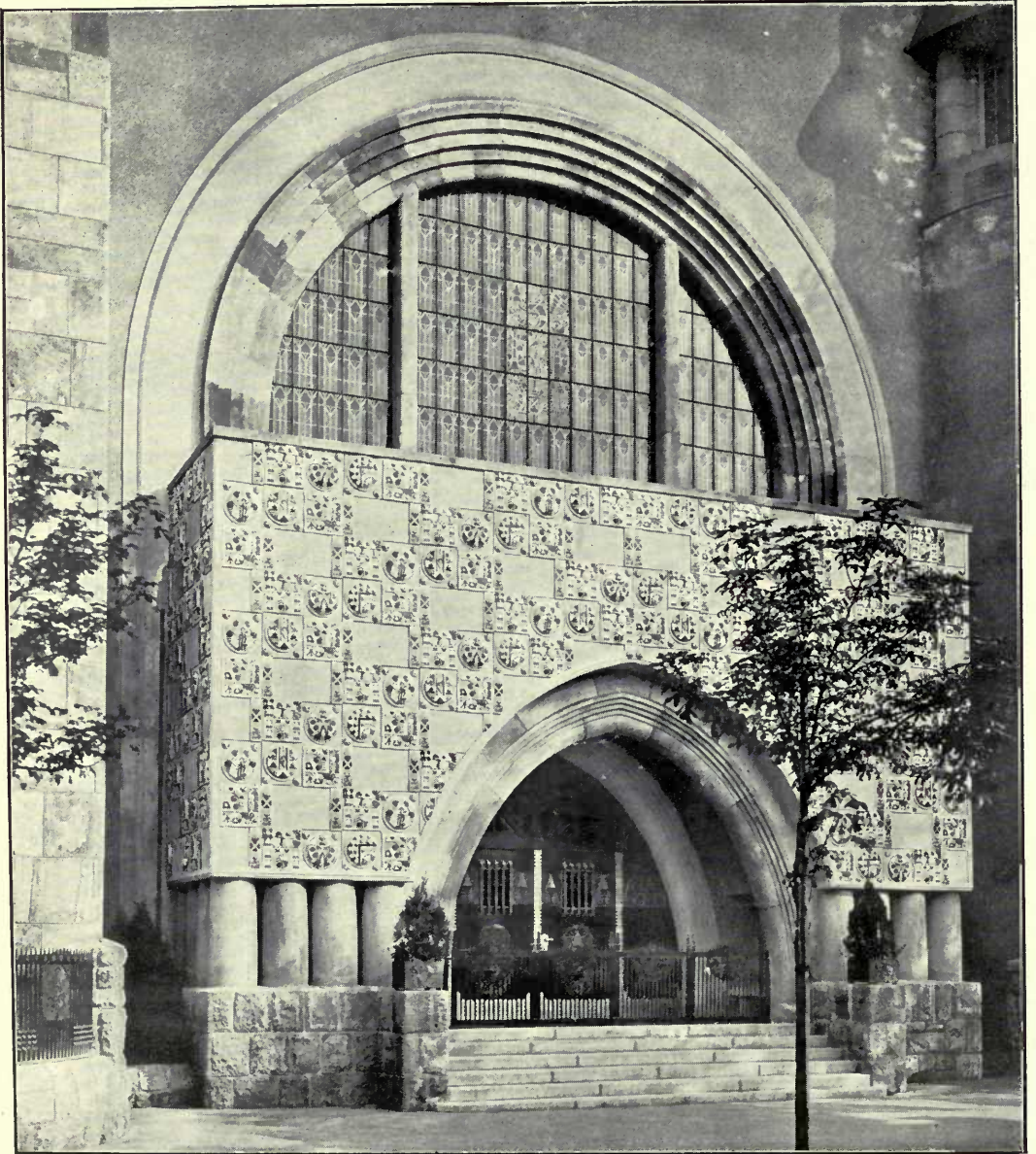

West Front of Protestant Church, Budapest, ALADAR ARKAY, Architect.



Catholic Church at Troon, REGINALD FAIRLIE, Architect.





Design for a Church, W. E. WATSON, Architect.



St. Michael's, Shoreditch, N.E., J. HAROLD GIBBONS, Architect,



The Commonwealth Building, London, W.C., A. MARSHALL AND A. G. R. MACKENZIE, Architects.

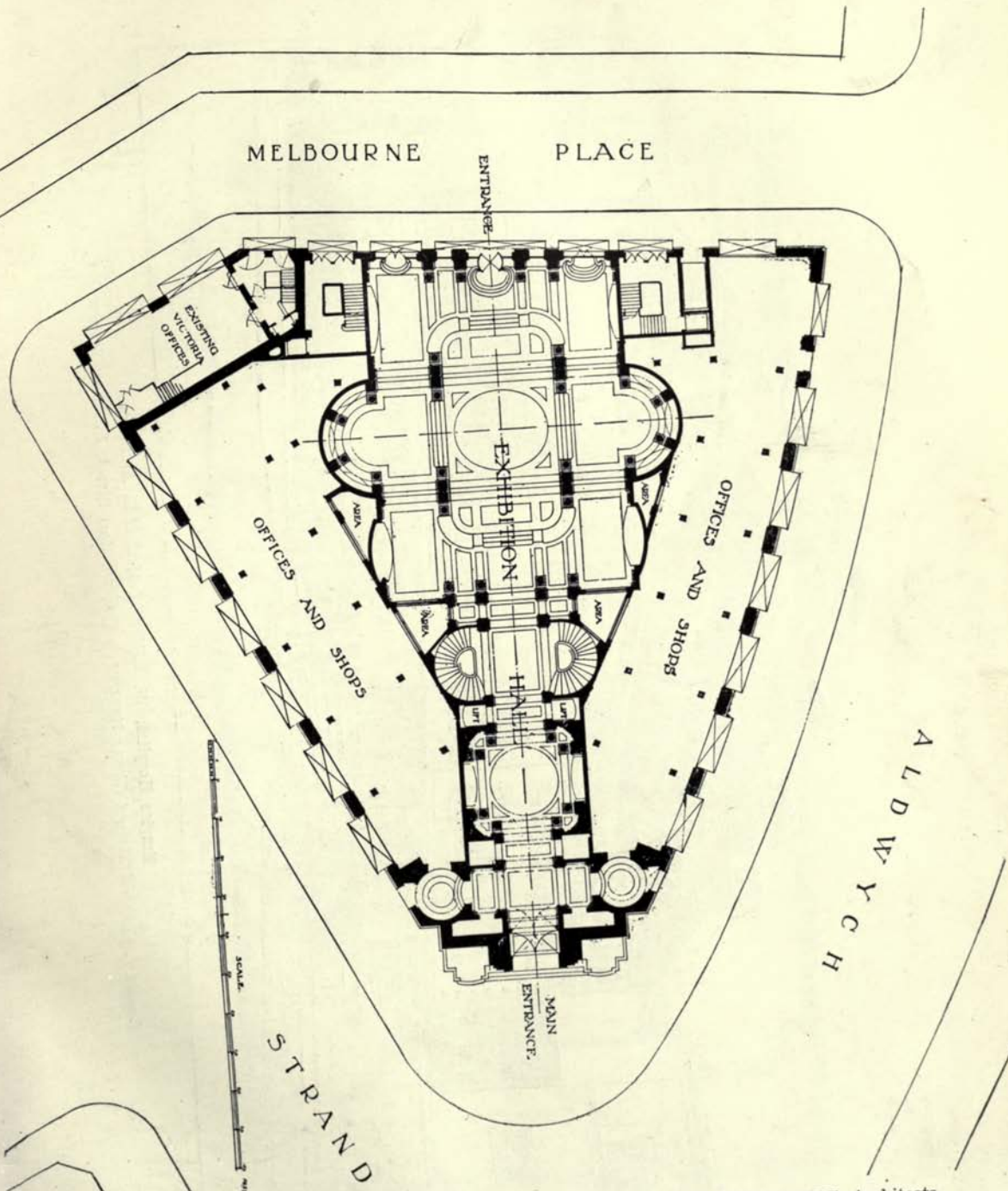

The Commonwealth Building, London, W.C., A. MARSHALL & A. G. R. MACKENZIE, Architects.



**Empire Hospital**, W. ERNEST HAZELL, Architect.  
*Leaded Lights and Stained Glass: KELLEY & Co., 19, Earl Street, Finsbury Square, E.C.*

ROCIETER ROW

VANE STREET

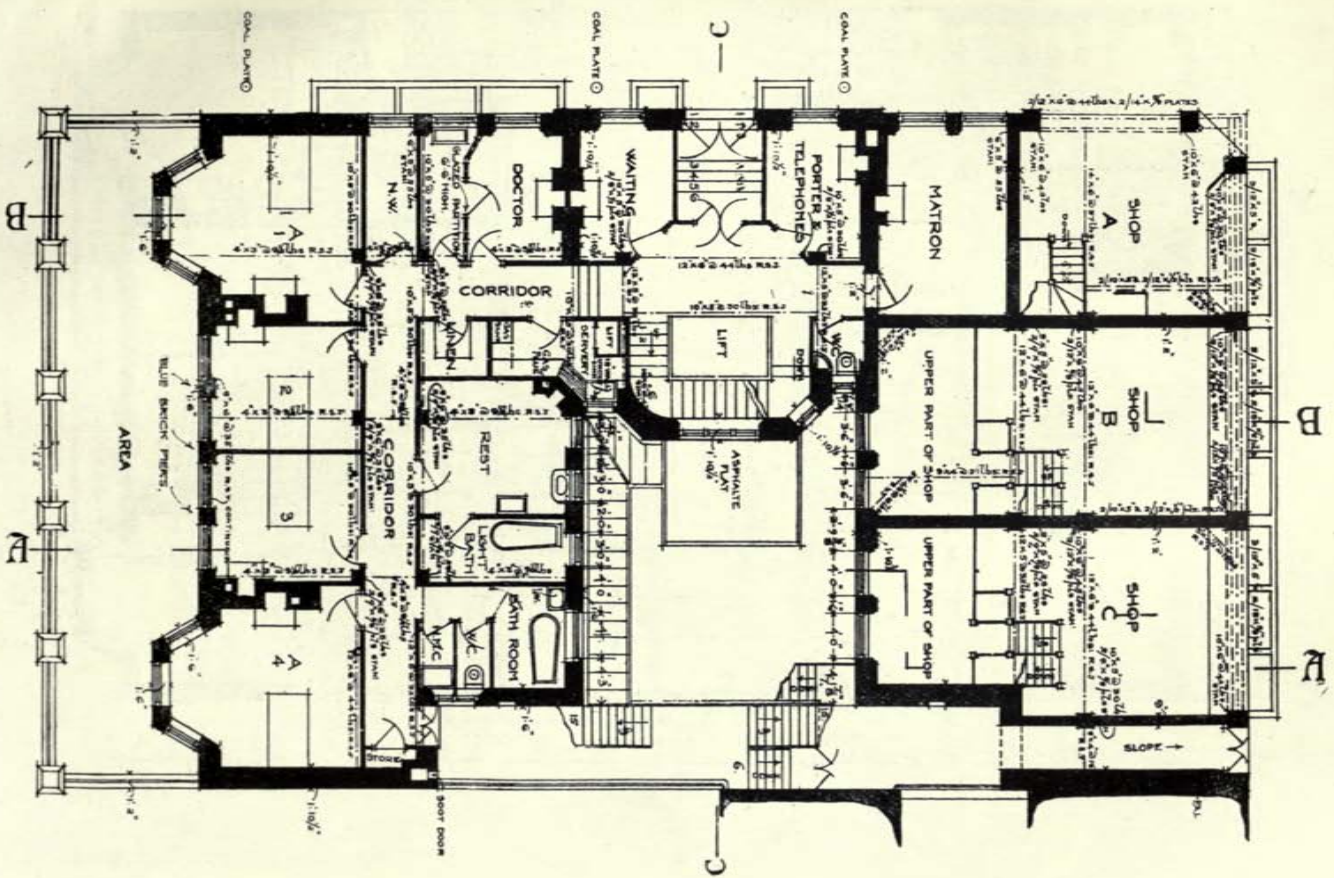

KINGS COLLEGE HOSTEL.

Empire Hospital, W. ERNEST HAZELL, Architect.

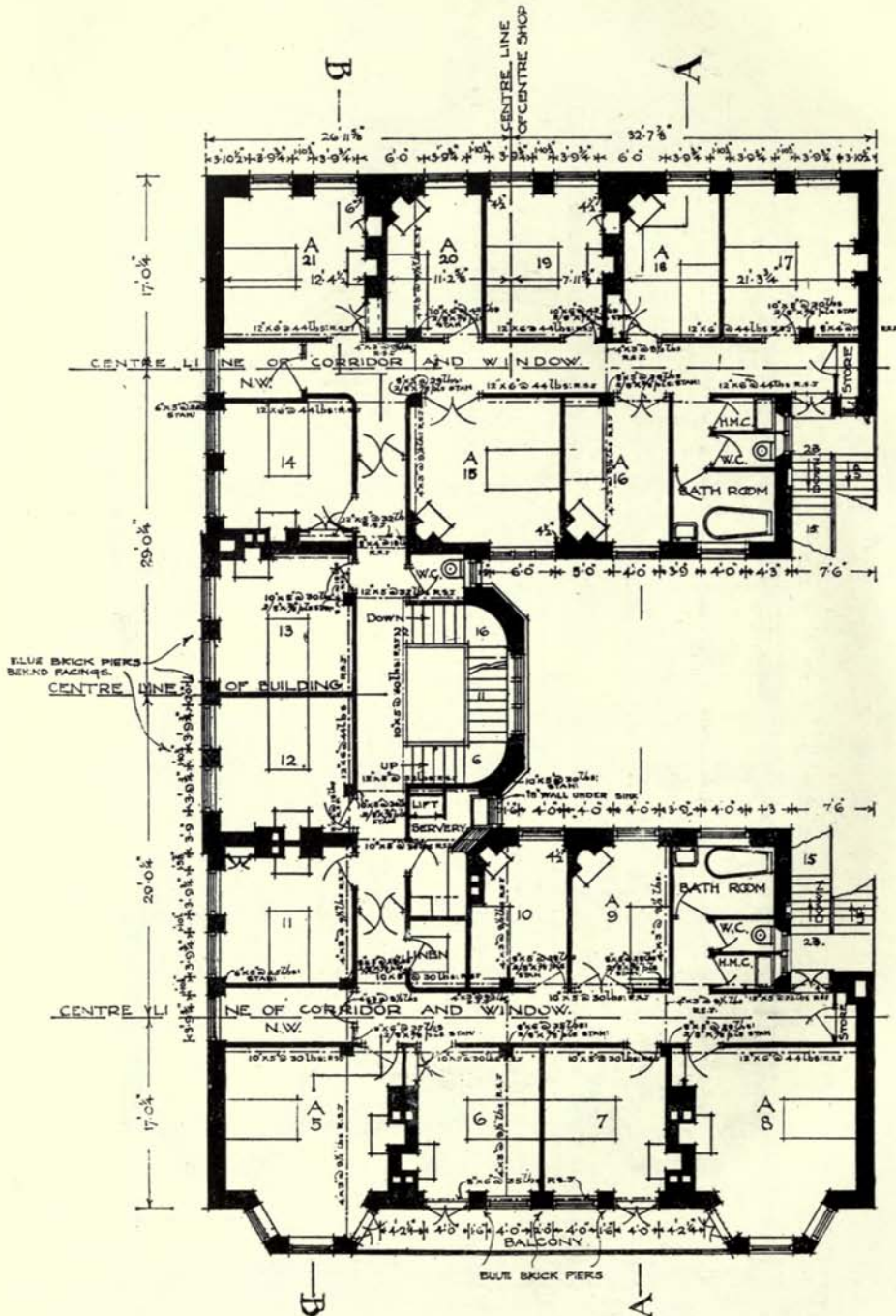

Empire Hospital—First Floor Plan, W. ERNEST HAZELL, Architect.



*Architectural Review, 1913.*

New Government Offices, South Australia, C. E. OWEN SMYTH, Architect.



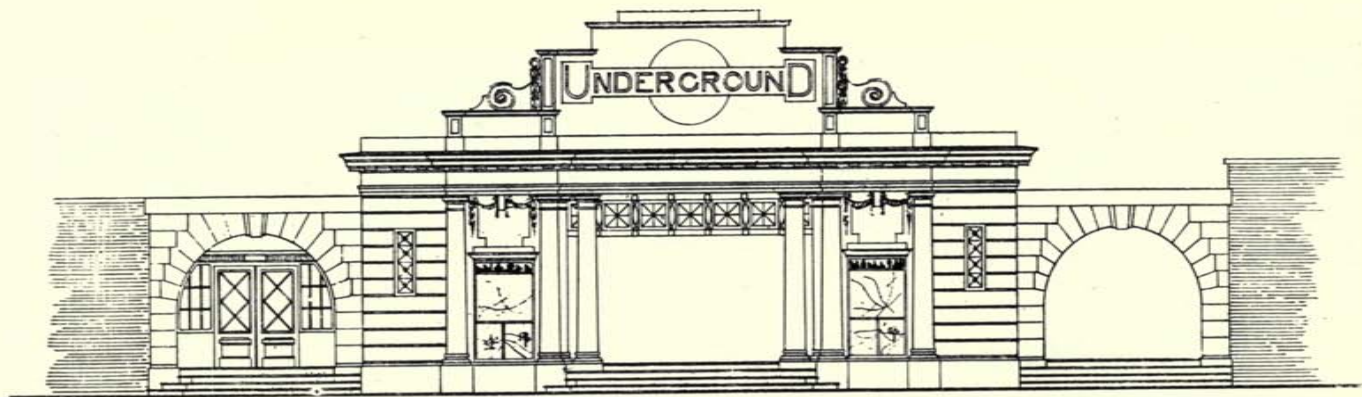

· ELEVATION *To* VICTORIA · EMBANKMENT ·



· ELEVATION *To* VILLIERS · STREET ·

Charing Cross Underground Railway Station, H. W. FORD, Architect.

:DISTRICT · RAILWAY · CHARING · CROSS · STATION:  
:PROPOSED · RECONSTRUCTION:

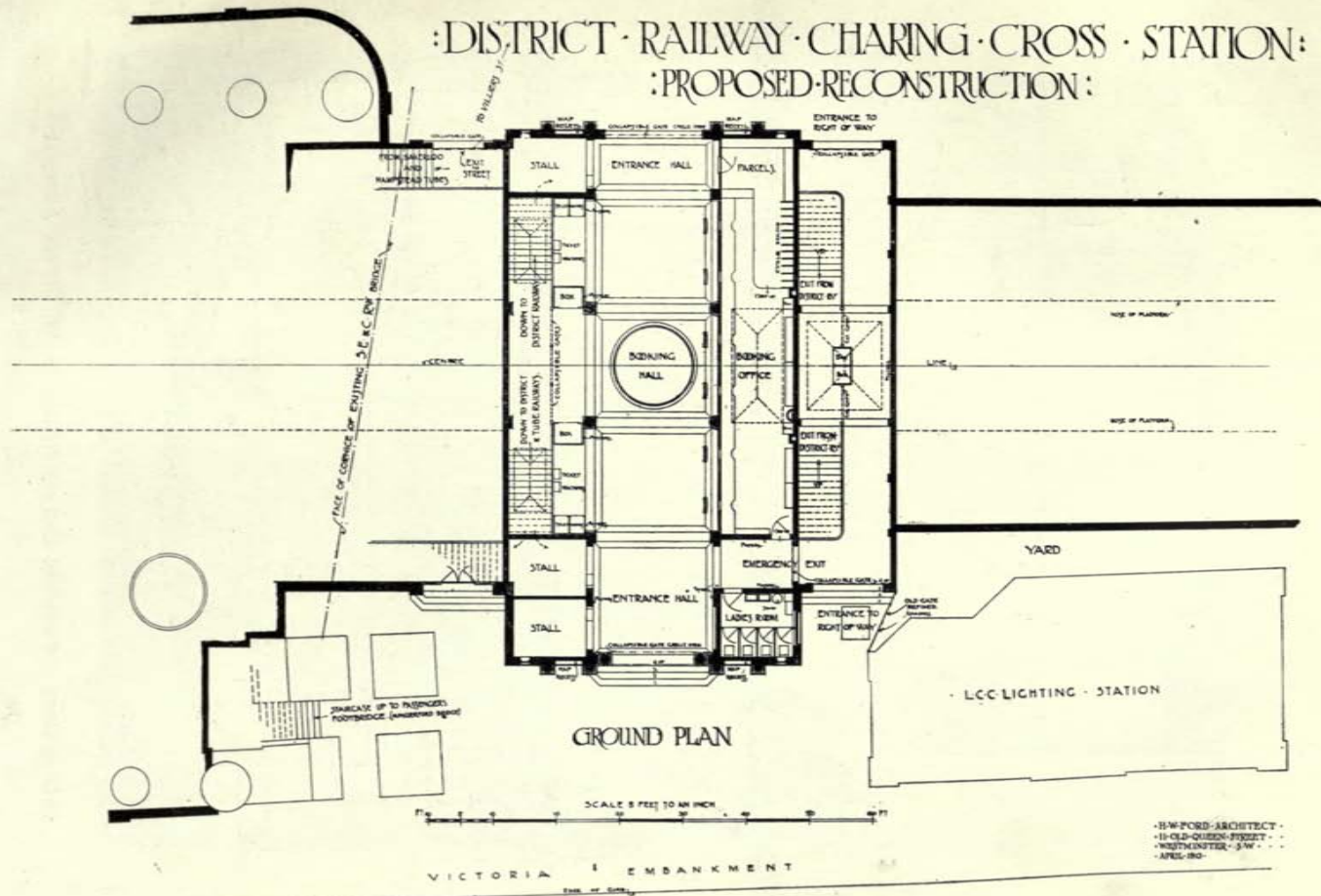

*Architectural Review, 1913.*

Charing Cross Underground Railway Station, H. W. FORD, Architect.

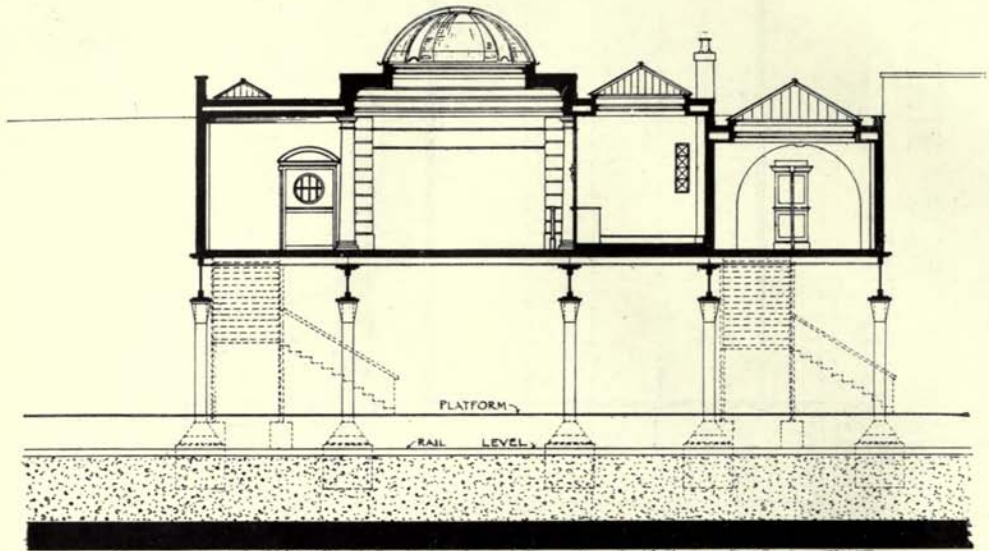

• LONGITUDINAL • SECTION •

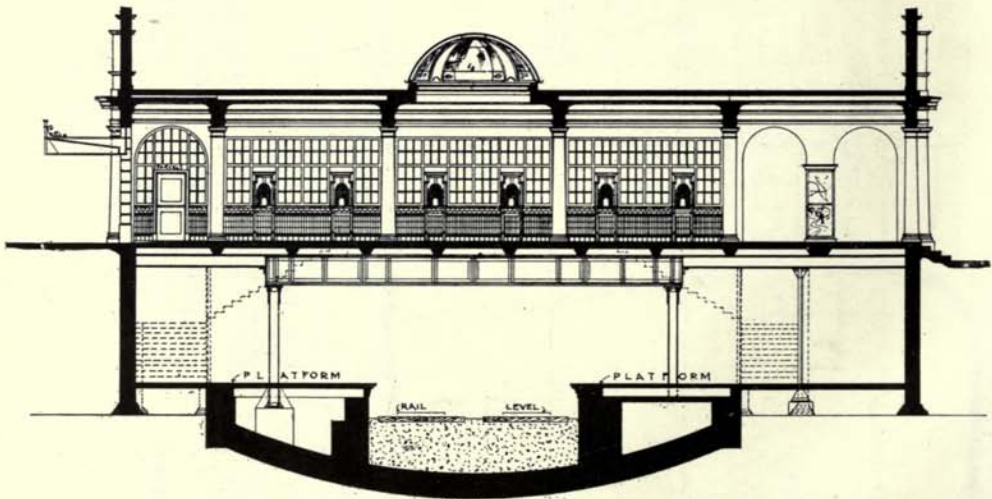

CROSS SECTION

• H. W. FORD • ARCHITECT •  
 • 11 • OLD • QUEEN • STREET • •  
 • WESTMINSTER • S.W. • •  
 • APRIL 1910 •

Charing Cross Underground Railway Station, H. W. FORD, Architect.



**Cromwell House, Millbank, TREHEARNE & NORMAN, Architects.**

*Heating and Ventilating : THE WEMBLEY HEATING CO., LTD., Wembley, London, N.W.*

*Marble Work : CARTER & CO., LTD., Encaustic Tile Works, Poole, Dorset.*

EXHIBIT  
1913.



**Central House, Kingsway, TREHEARNE & NORMAN, Architects.**

*Heating and Ventilating* : THE WEMBLEY HEATING CO., LTD., Wembley, London, N.W.

*Constructional Steel* : LINDSAY'S PADDINGTON IRON WORKS, LTD., 15, North Wharf, Paddington, W.

**KLEINE**

**KLEINE**

STAIRS      HOLLOW BRICK WALLS      FLAT & SLOPING ROOFS      DORMERS  
 FLOORS      LARGE SPANS

ABSOLUTE RESISTANCE TO FIRE      SOUNDPROOF      LOW COST & ENORMOUS SAVING OF STEEL

**THE KLEINE PATENT FIRE-RESISTING FLOORING SYND LTD**  
 133 - 136 HIGH HOLBORN - LONDON WC

BRITISH LABOUR      BRITISH MATERIALS      BRITISH CAPITAL

WRITE FOR PARTICULARS      'PHONE' 5528 OERRARD      TELEGRAPH 'SOUNDPROOF'



# Otis Electric Elevators

of which there are tens of thousands in use, are installed in the following amongst other Buildings, viz :

GRAND PRIX, BRUSSELS 1910.

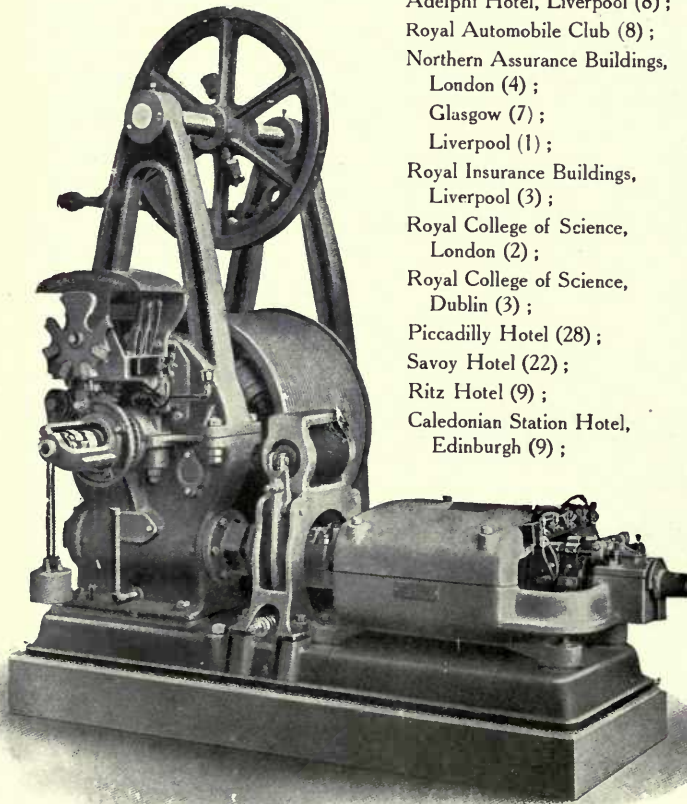

Adelphi Hotel, Liverpool (8) ;  
Royal Automobile Club (8) ;  
Northern Assurance Buildings,  
London (4) ;  
Glasgow (7) ;  
Liverpool (1) ;  
Royal Insurance Buildings,  
Liverpool (3) ;  
Royal College of Science,  
London (2) ;  
Royal College of Science,  
Dublin (3) ;  
Piccadilly Hotel (28) ;  
Savoy Hotel (22) ;  
Ritz Hotel (9) ;  
Caledonian Station Hotel,  
Edinburgh (9) ;

North British Station  
Hotel, Edinburgh (9) ;  
St. Thomas' Hospital (5) ;  
Charing Cross Hospital (3) ;  
Guy's Hospital (5) ;  
Buckingham Palace (4) ;  
Windsor Castle (5) ;  
Balmoral Castle ;  
Birmingham University (4) ;  
Thames House (3) ;  
British Bank of South  
America (3) ;  
Amalgamated Press, Ltd.,  
Farringdon Street (4) ;  
Selfridge's Store (14) ;  
Etc., etc.,

**OTIS ELEVATOR CO.**

LTD.

LONDON.

4, Queen Victoria St.

- - -

Branches in Principal  
Cities.

- - -

Write for Printed Matter.

An Otis Electric Lift Engine.

ARCHITECTURAL REVIEW  
1913<sup>II</sup>.

DOMESTIC.

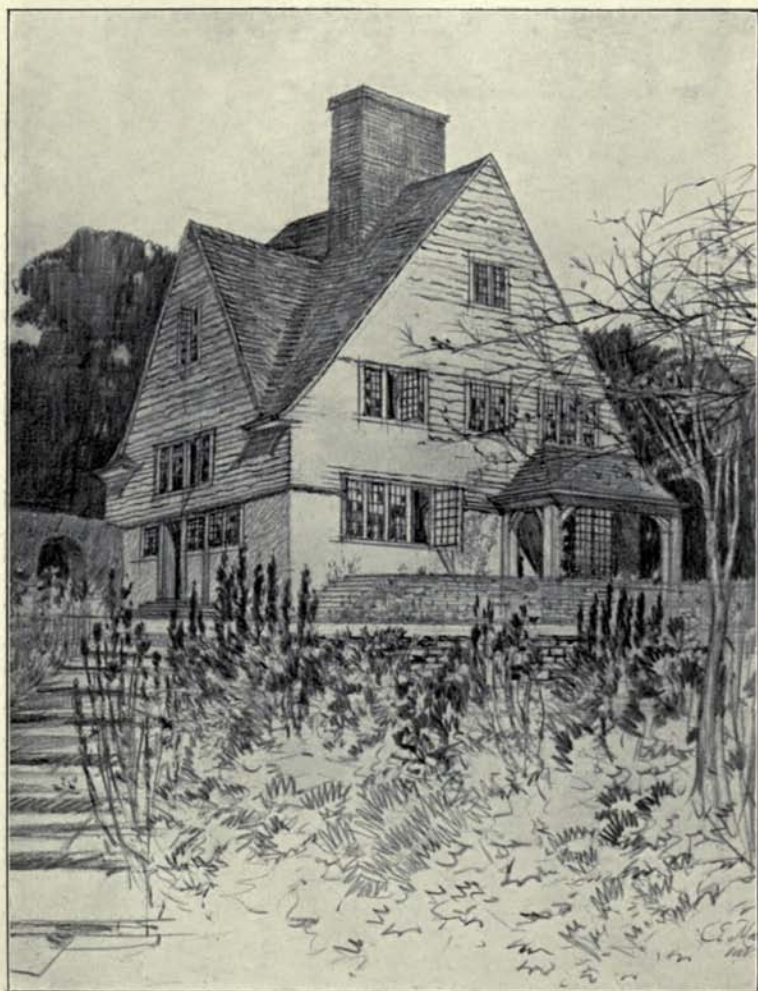

Cottage at Pulborough, Sussex, C. E. MALLOWS, Architect.



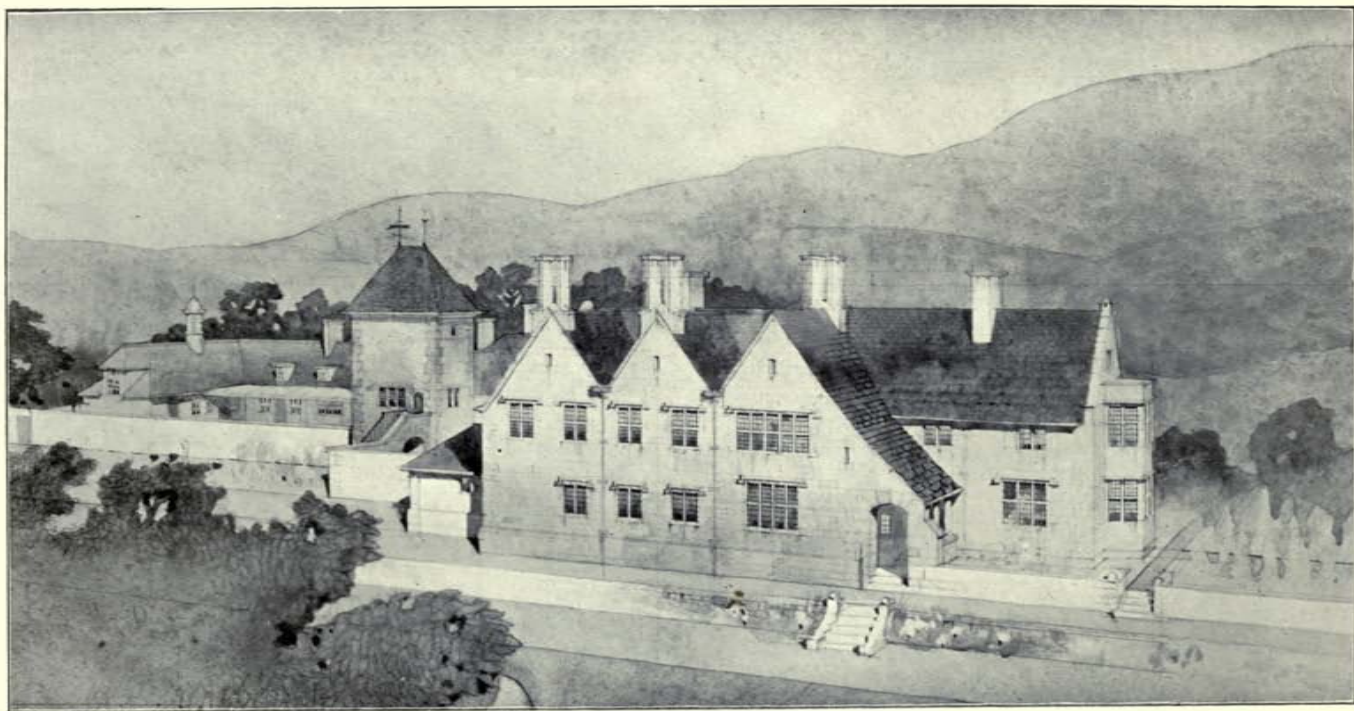

House at Chagford, Devonshire, ARTHUR C. MARTIN, Architect.

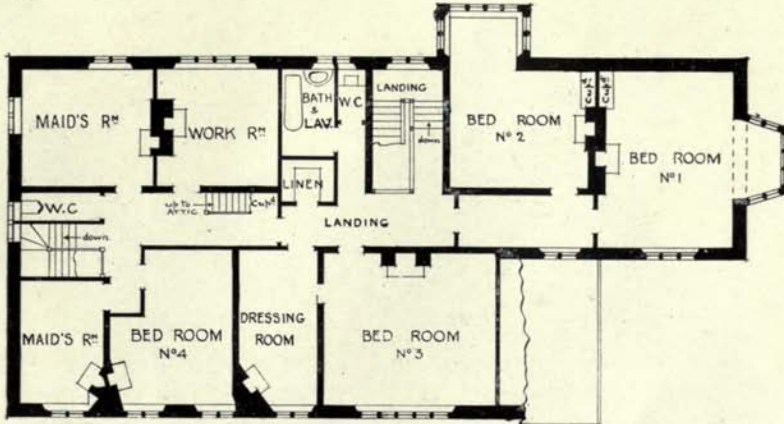

FIRST FLOOR PLAN

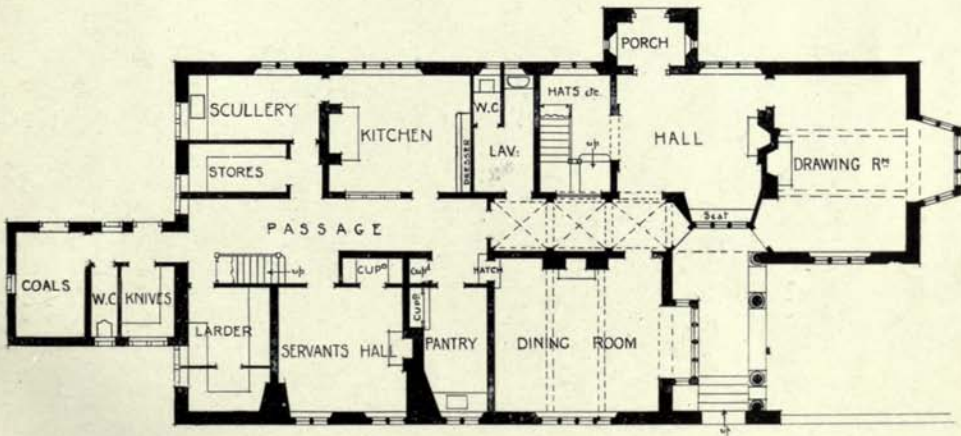

GROUND FLOOR PLAN



House at Chagford. ARTHUR C. MARTIN.



Reform Church Vicarage, Budapest, ALADAR ARKAY, Architect.

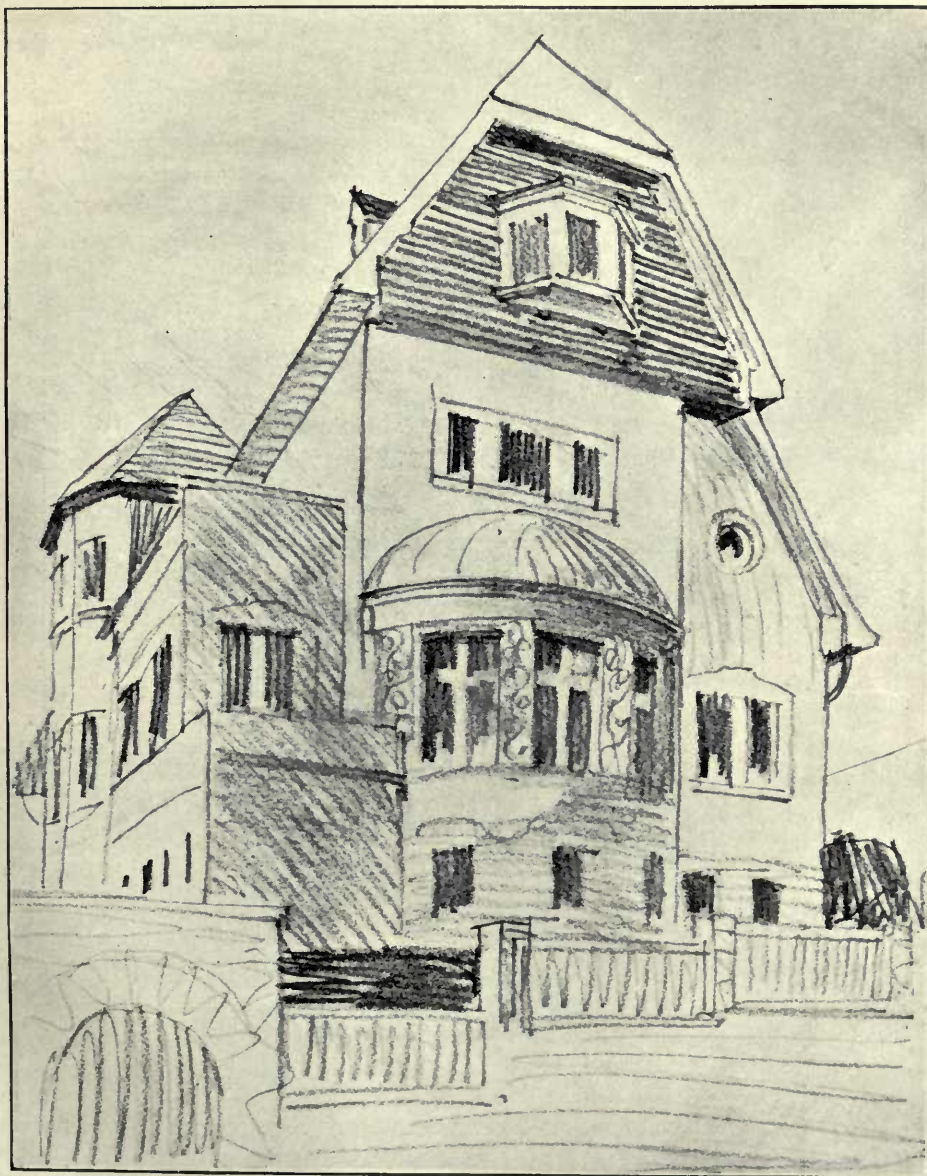

Villa of Dr. Tury in Budapest, ALADAR ARKAY, Architect.



A Surrey House, HAROLD OAKLEY, Architect.



St. Margarets, Kingswood. H. P. BURKE DOWNING, Architect.

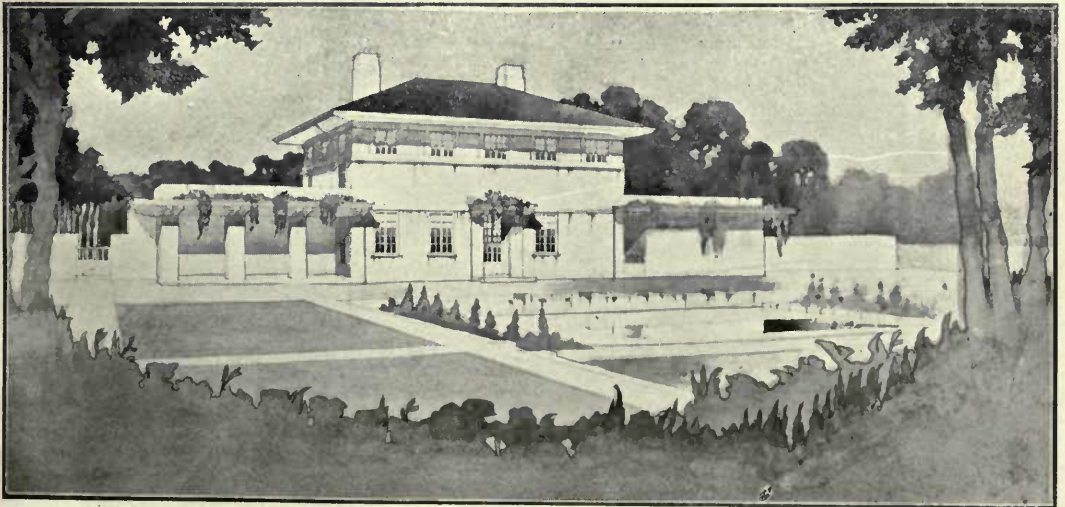

House at Averham. CYRIL A. FAREY, Architect.



**Gotham Wood, Sussex.**

*General Contractor: WILLIAM*

*Leaded Lights and Iron Casements:*

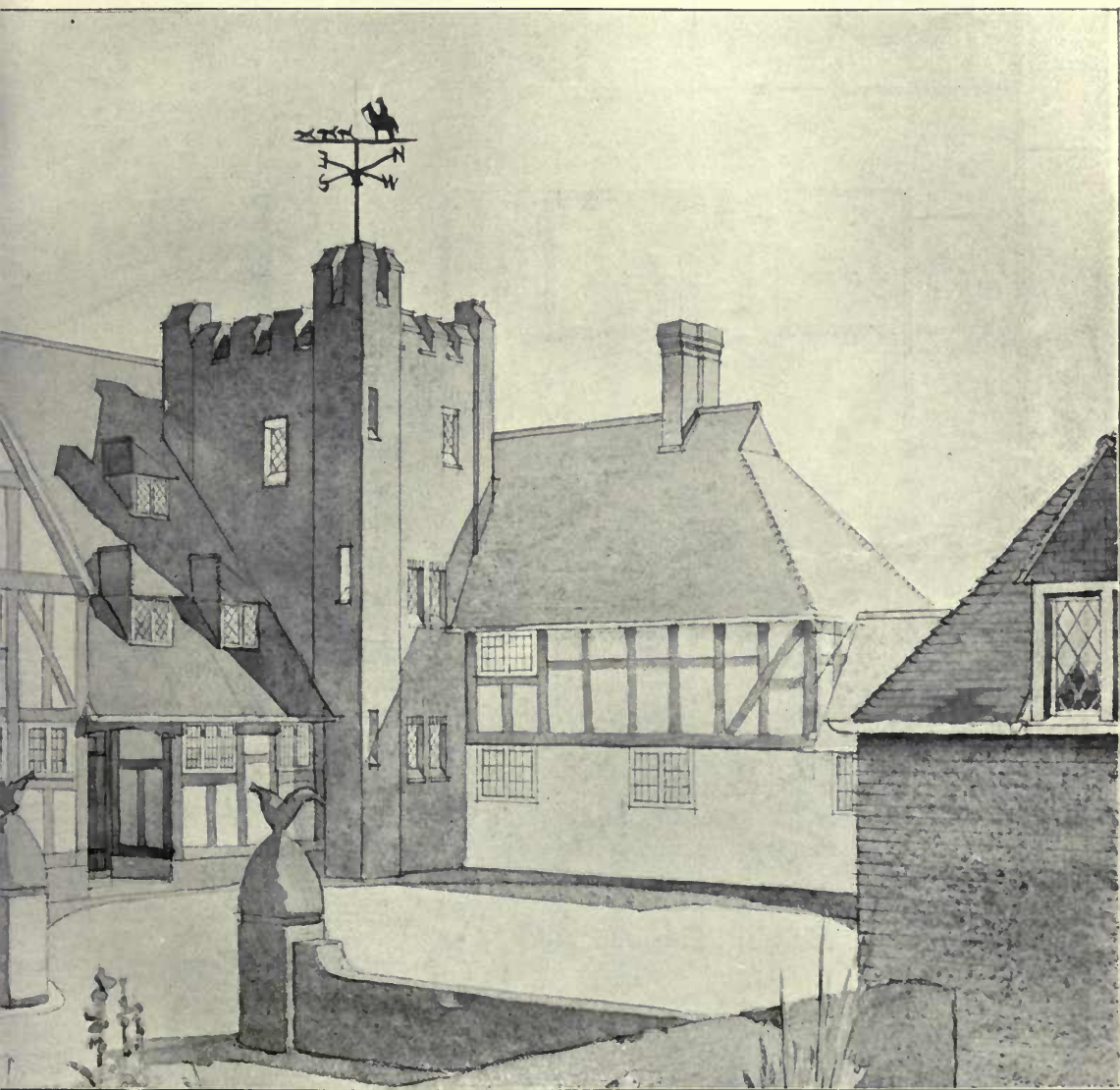

& MEYER, Architects.

BLAY, LTD., Spital Street, Dartford.

& OWEN, 88, High Street, Beckenham, Kent.



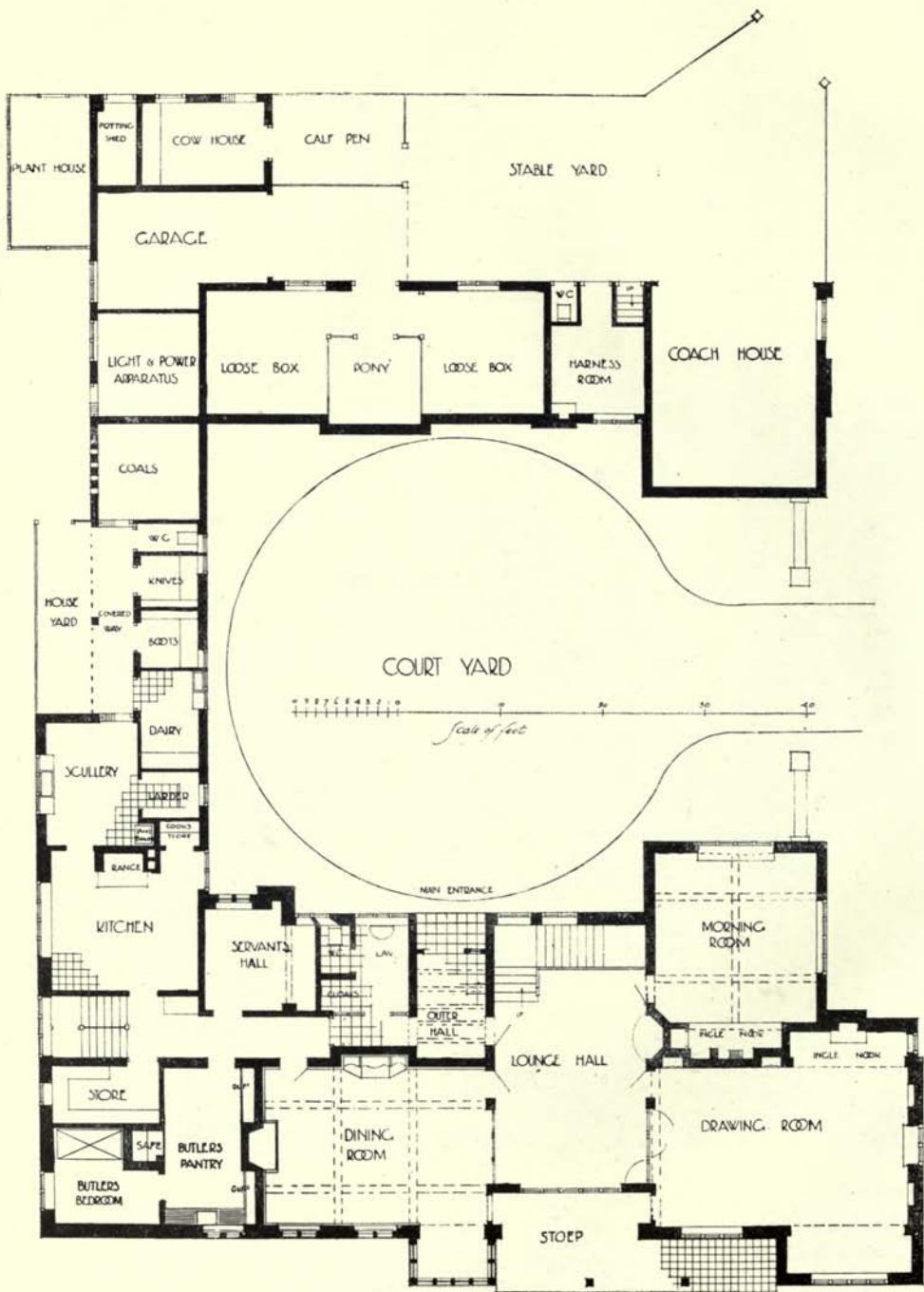

Gotham Wood, Sussex. FAIR & MEYER, Architects.

ARCHITECTURAL REVIEW  
1913<sup>II</sup>.  
INTERIORS AND DETAILS.



*Harold Oakley*

*The Entrance to  
Hampton Court.*

Sketch of an Entrance to Hampton Court. HAROLD OAKLEY, Architect.

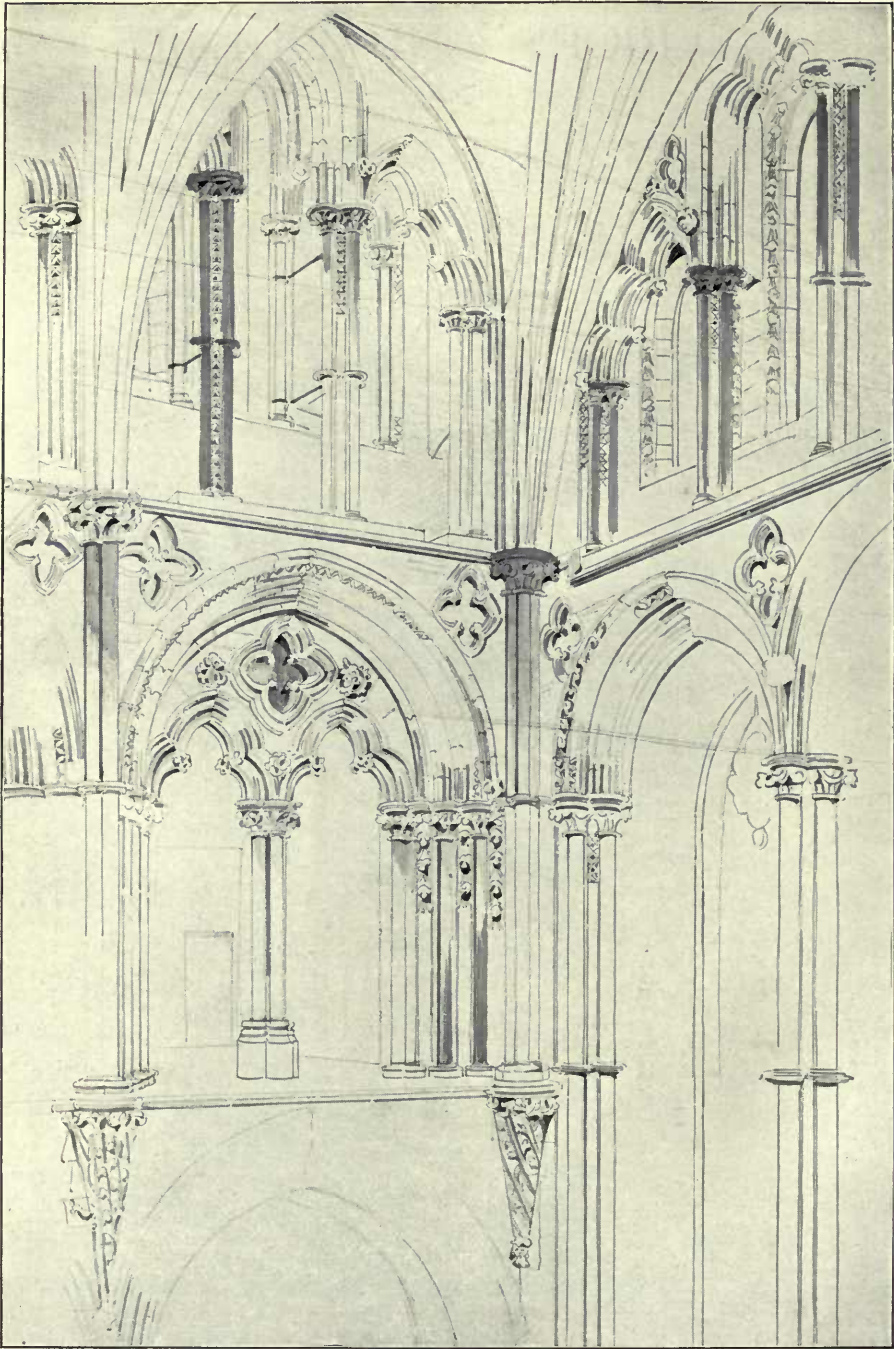

**Ely Cathedral**, Sketch by R. NORMAN SHAW, R.A., Architect.

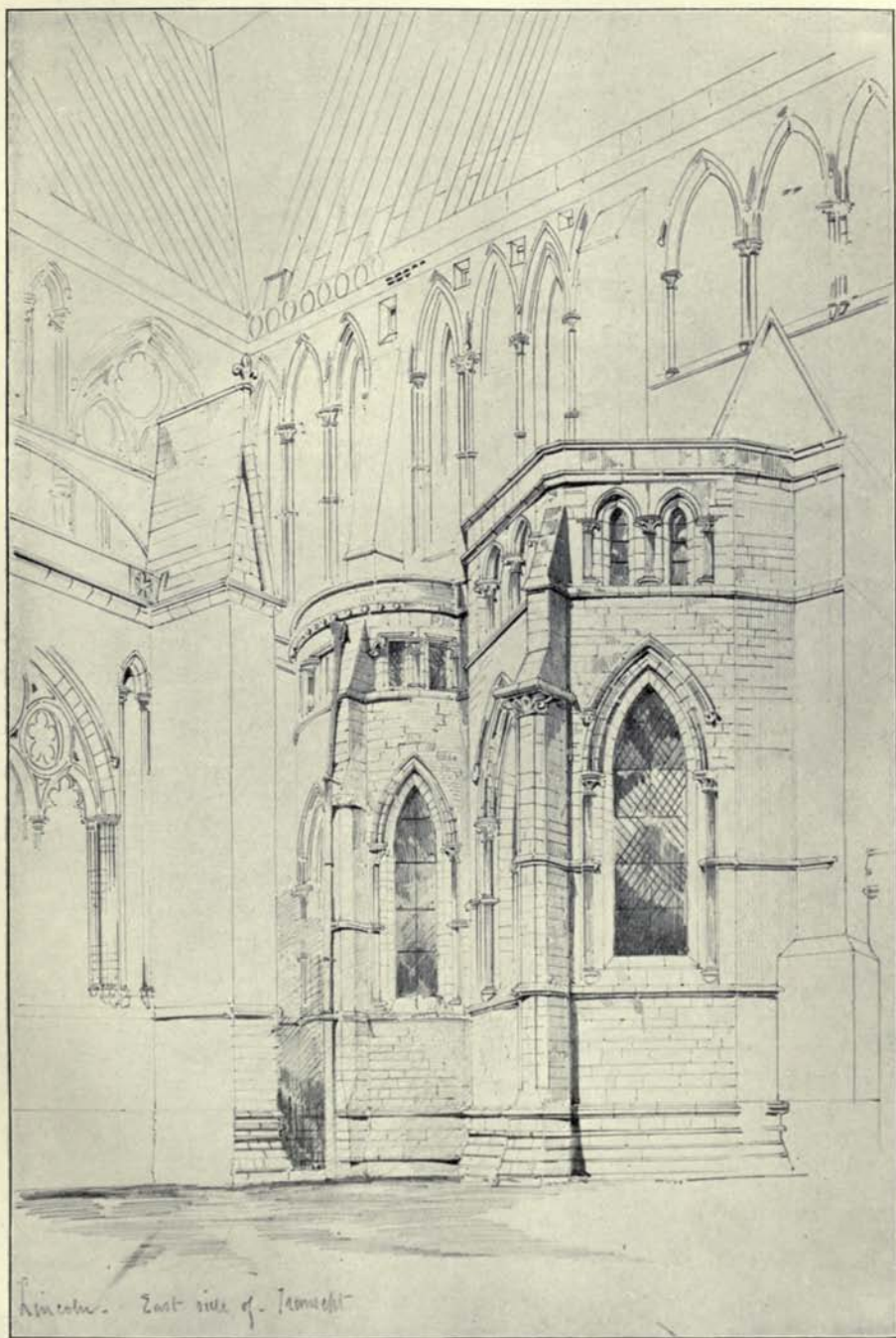

Sketch of Lincoln—East Side of Transept, R. NORMAN SHAW, R.A., Architect.

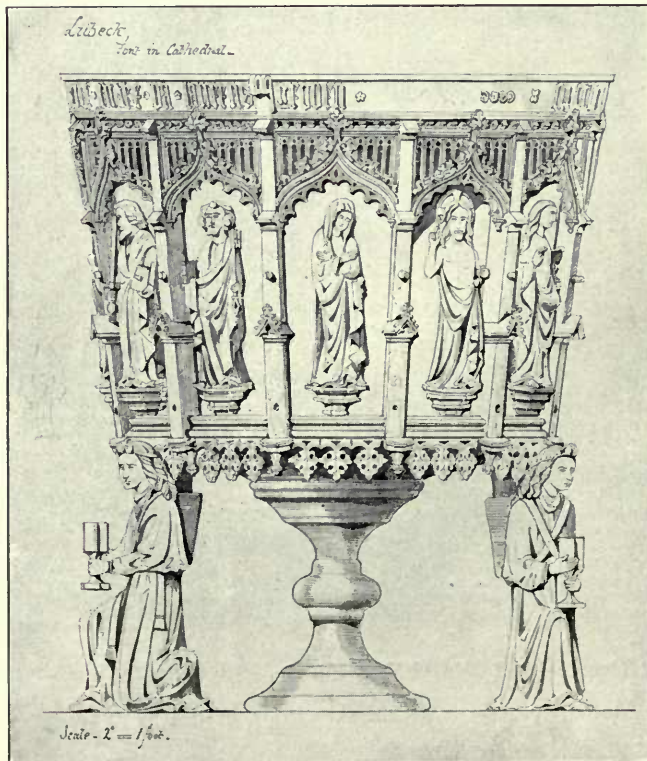
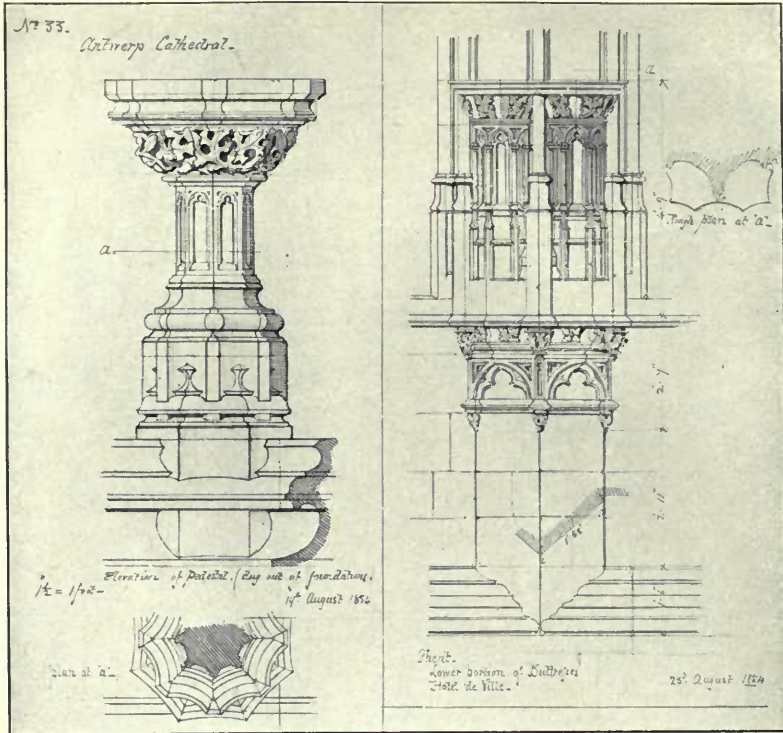

Sketches of Details, R. NORMAN SHAW, R.A. Architect

HAPPISBURG : NORFOLK  
FONT.

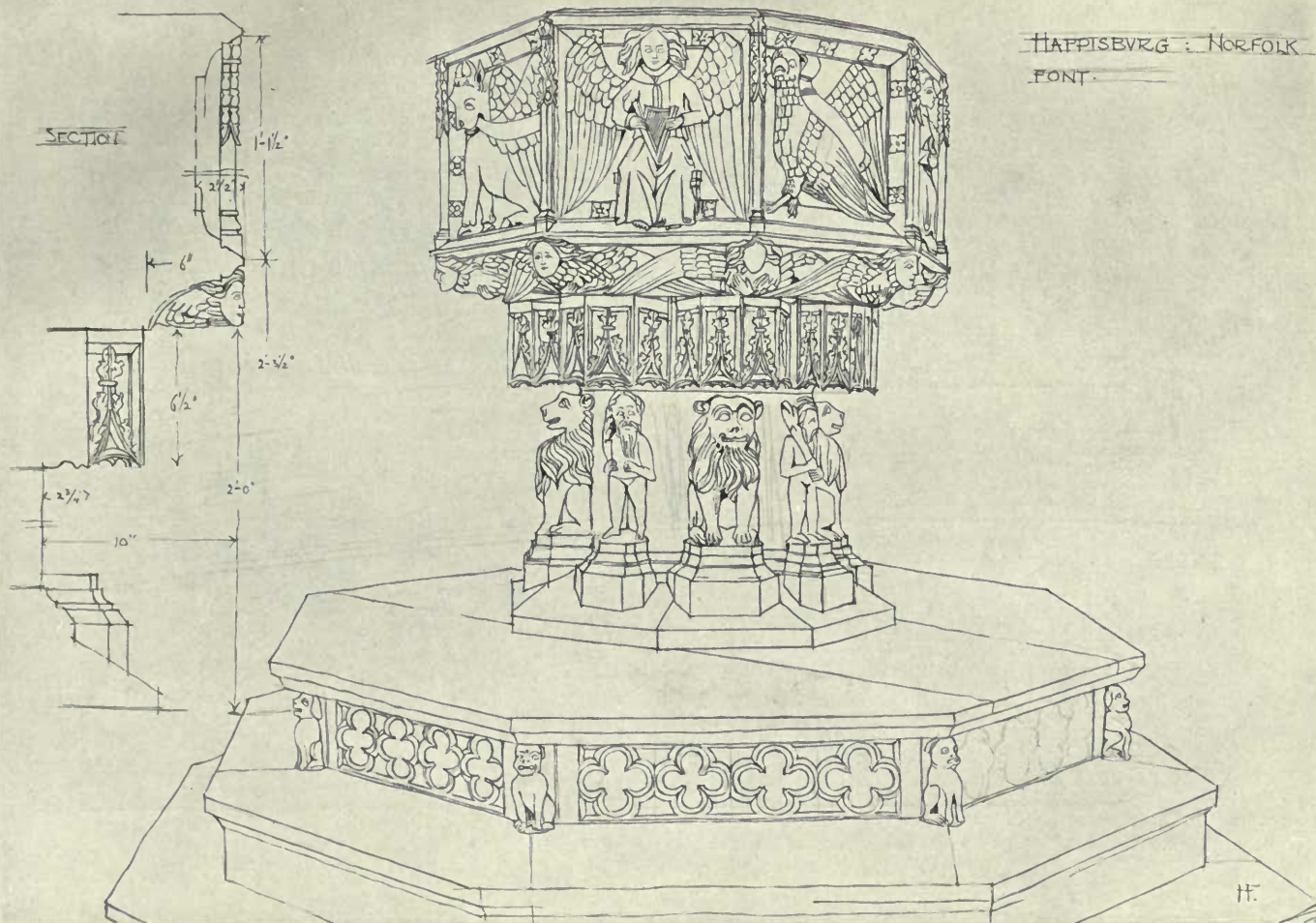

Sketch of Font, Happsburg, Norfolk. FRASER & PEERLESS, Architects.



Design for Stained Glass Windows. ALEXANDER GASCOYNE, Designer.



Details of Screen in the South Transept, St. Paul's Cathedral, London.

By kind permission of J. TIRANTI & Co., publishers of "Grinling Gibbons and His Compeers."





**Masonic Temple, Liverpool Street Hotel, London, E.C.,** BROWN & BARROW, Architects.  
Contractors: HAMPTON & SONS, LTD., Pall Mall East, S.W.



**Masonic Temple, Liverpool Street Hotel, London, E.C., BROWN & BARROW., Architects.**  
*Contractors: HAMPTON & SONS, LTD., Pall Mall East, S.W.*



Keewaydin, Purley, SYDNEY TATCHELL, Architect.

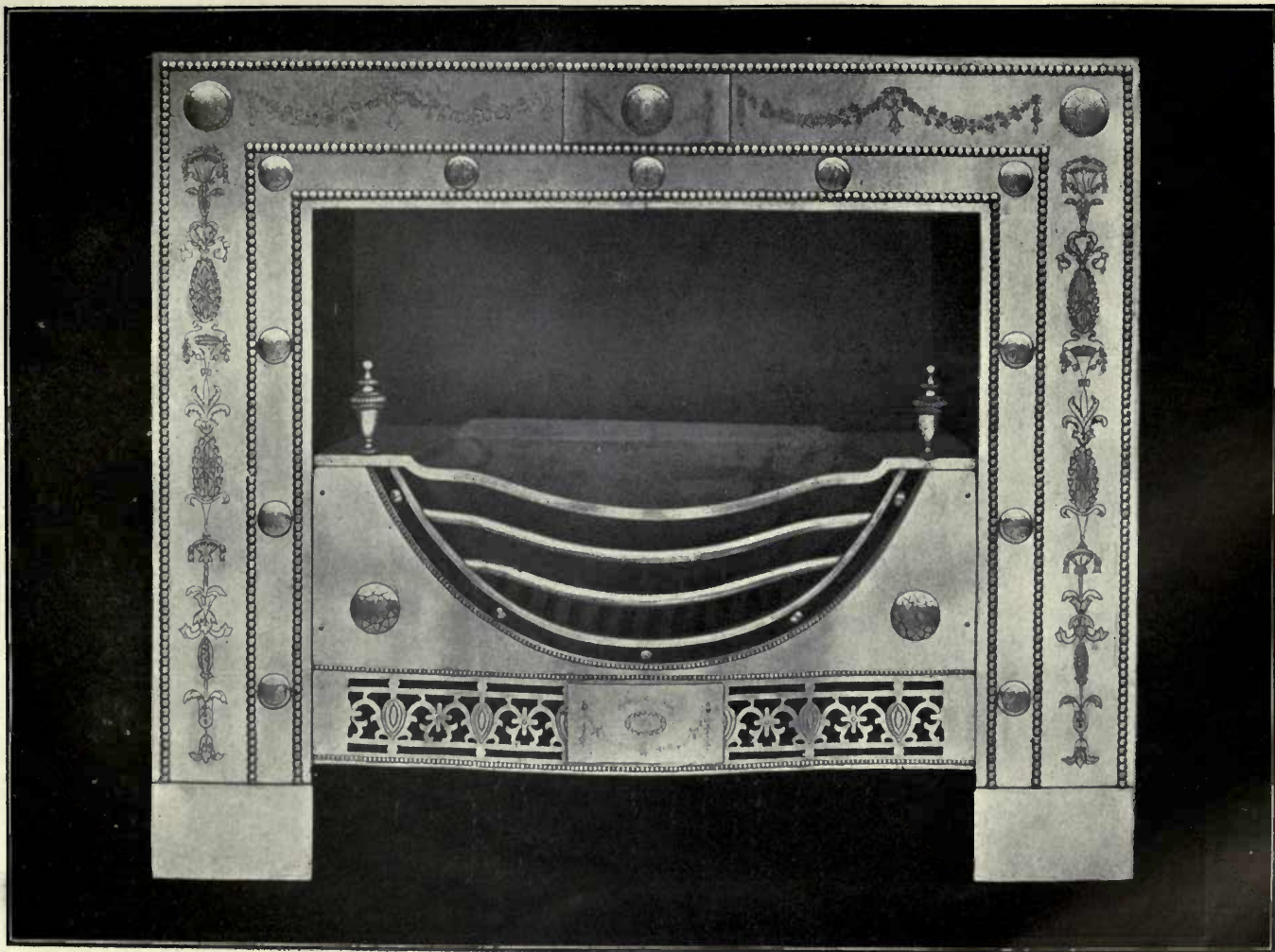

An enriched steel Fire-Grate of the William and Mary period.  
Reproduced by THOMAS ELSLEY, LTD., The Portland Metal Works,  
28 and 30, Great Titchfield Street, London, W.



Staircase, ED. CUYPERS, Architect.



**Fanlight in the Adam Style.** Copy of the original Fanlight presented by THOMAS ELSLEY LIMITED, Portland Metal Works, to the Victoria & Albert Museum, South Kensington, 1912.

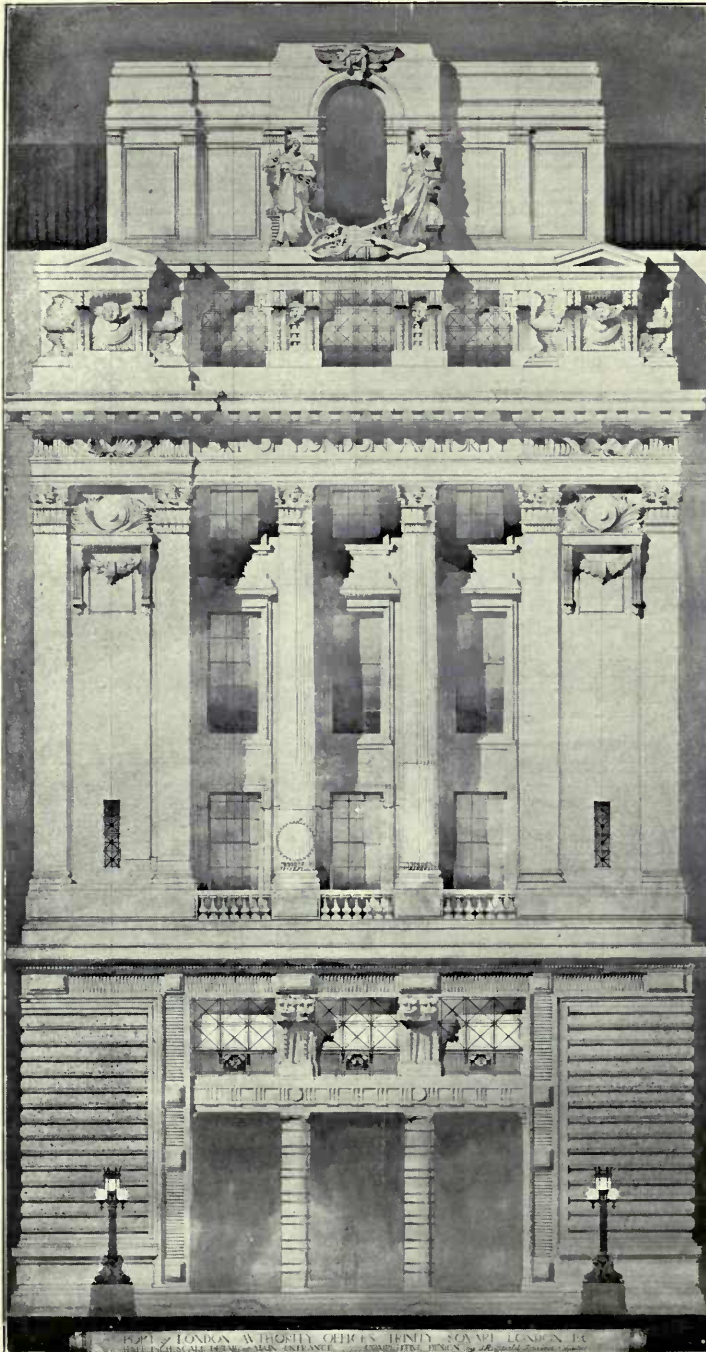

Port of London Authority Offices, Competition, Main Entrance, REGINALD TRUELOVE, Architect.

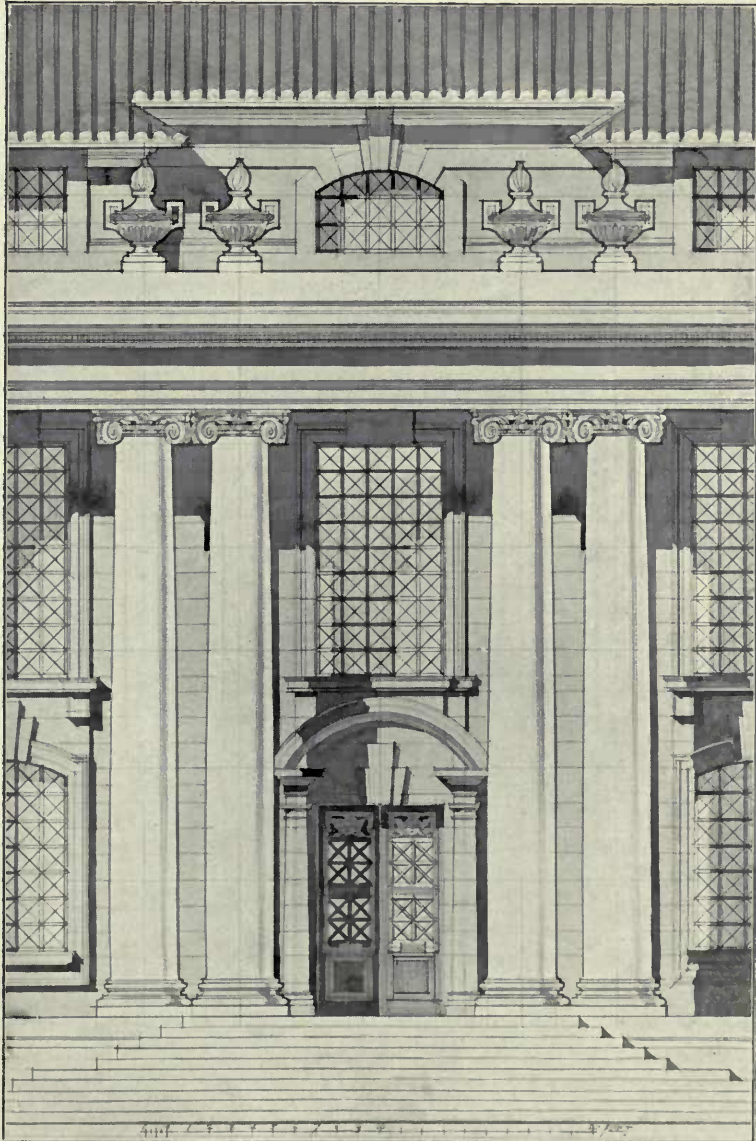

Marylebone Competition, half-inch Detail, WARWICK & HALL, Architects.



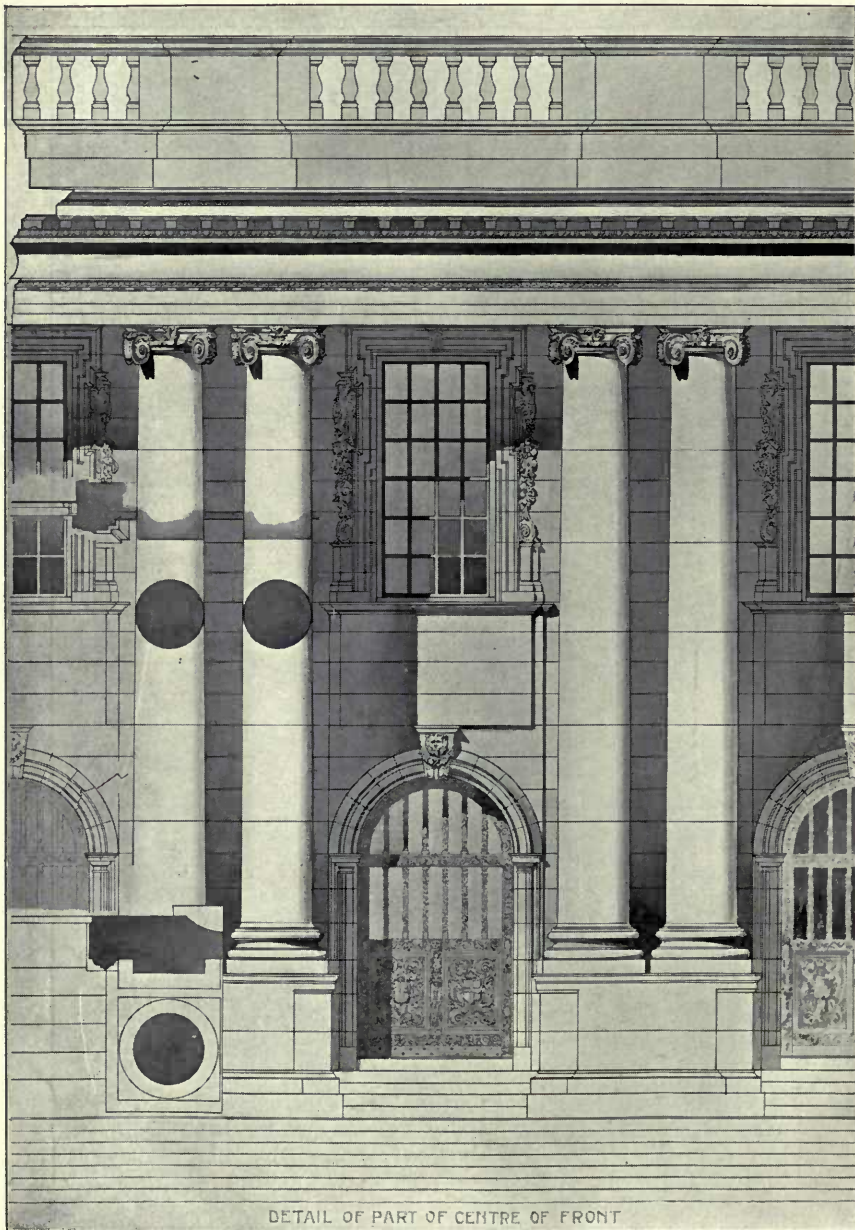

Marylebone Competition, half-inch Detail, J. GIBBONS & SON, Architects.

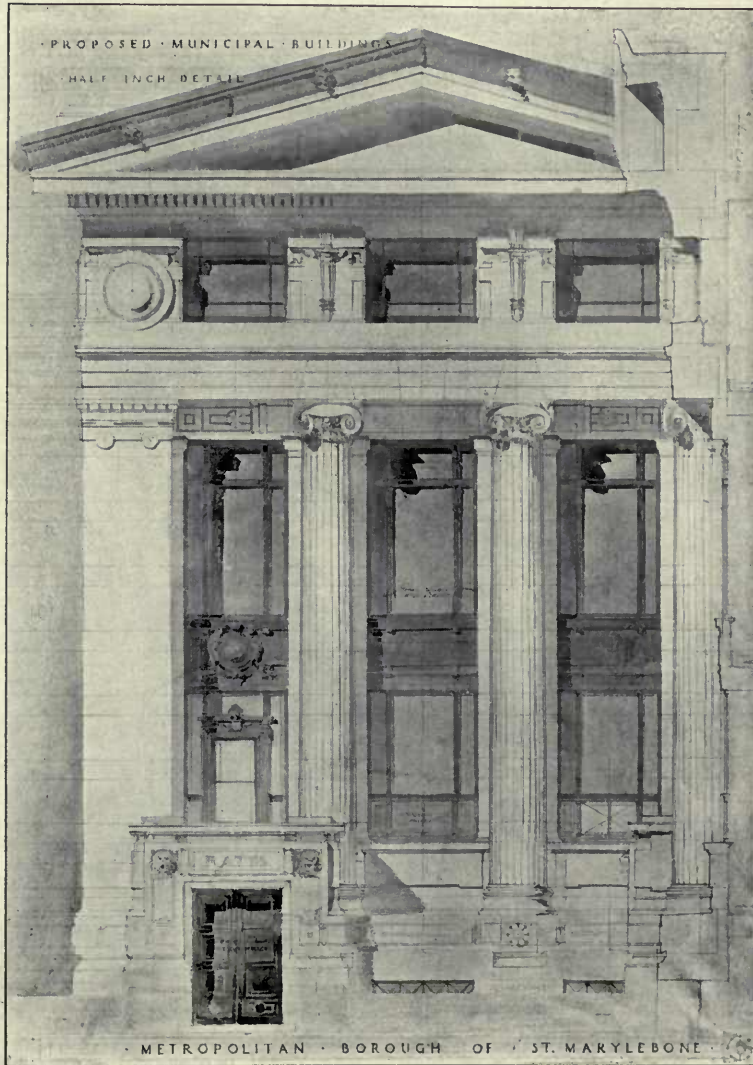

**Marylebone Competition, half-inch Detail,**  
T. S. TAIT, J. M. WHITELAW, and C. A. SUTTON, Architects.



Detail, Institute of Chartered Accountants' Council Chamber, GEORGE MURREY,  
The Late JOHN BELCHER, R.A., & J. J. JOASS, Architects.



**Candle Standards, Masonic Temple, Liverpool Street Hotel.** BROWN & BARROW, Architects.

*Candle Standards:* STANDARD PLATING AND KUPRON WORKS LTD., 62-66, Rosebery Avenue, London, E.C.  
Modelled by L. F. ROSELIEB, Sculptor.



St. Ives, Cornwall, FRASER & PEERLESS, Architects.

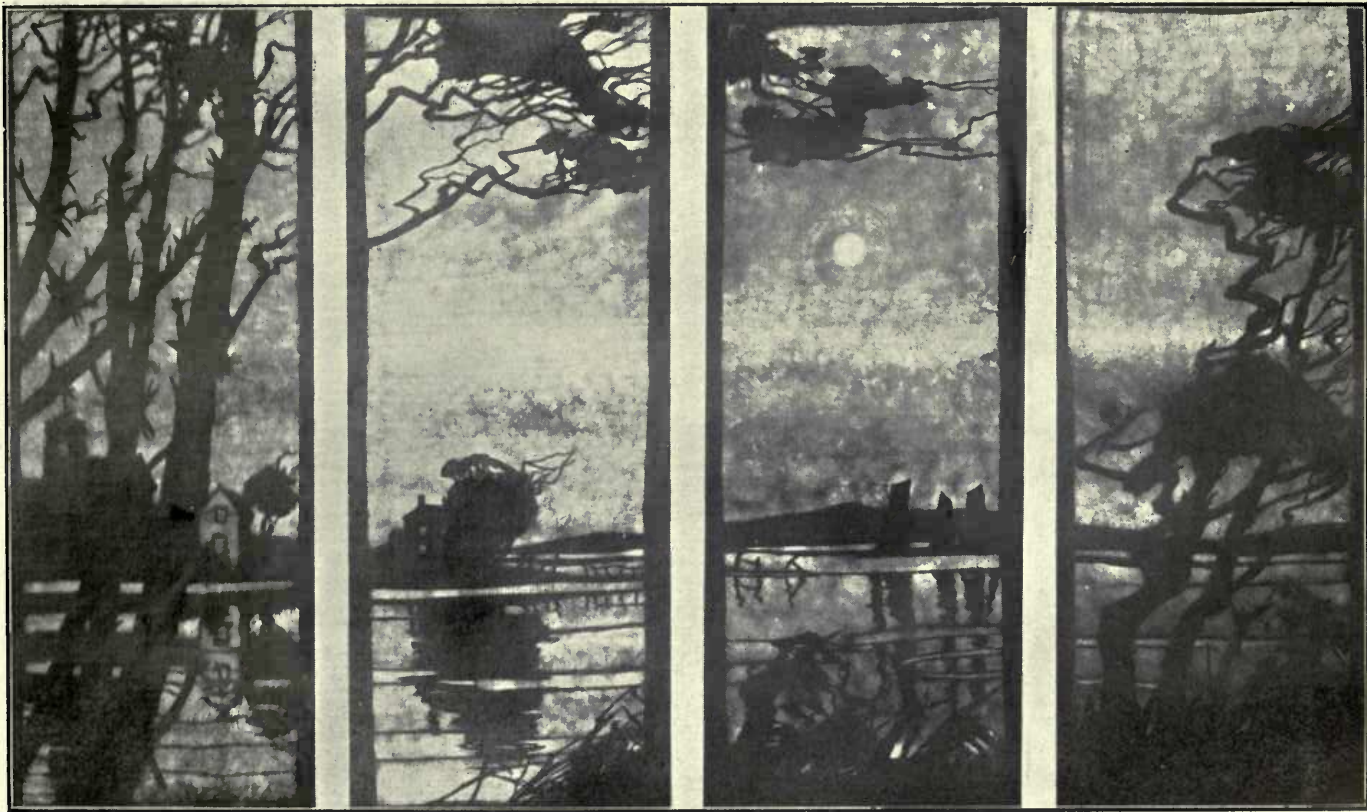

**Designs for Decorative Wall Panels, THOMAS TODD BLAYLOCK, Designer.**



Greyfriars, Storrington, Sussex, SYDNEY TATCHELL, Architect.

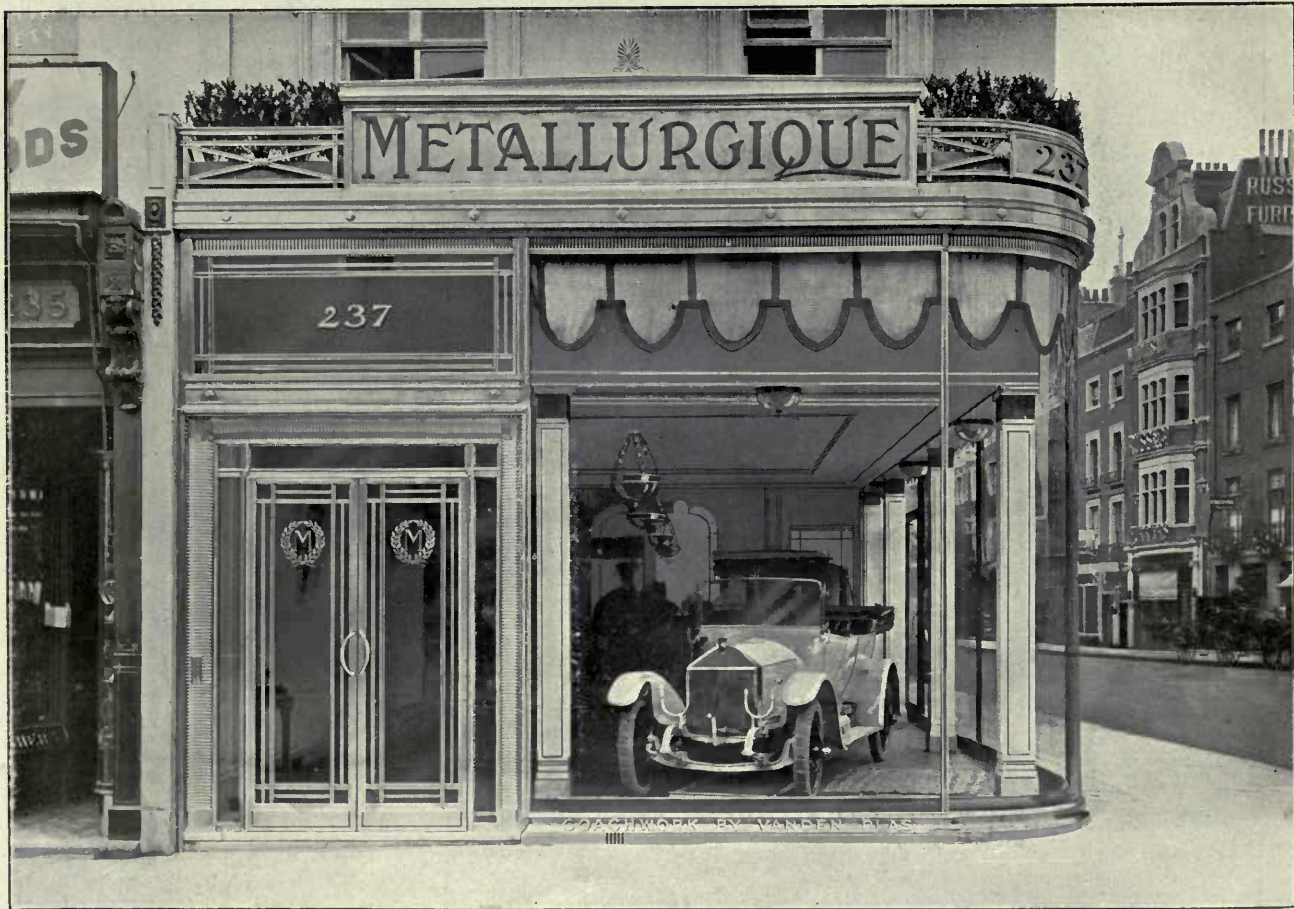

The New Premises of Metallurgique Ltd., Regent Street, London, W., GILBERT SCOTT, Architect.  
Shop Front and Interior Fittings by SAMUEL HASKINS & BROS. LTD., 20-34, Old Street, London, E.C.





**Entrance Portal, ED. CUYPERS, Architect:**

**BOOTE'S FAIENCE FIREPLACES & TILES OF EVERY DESCRIPTION**



THESE FIREPLACES CAN BE SUPPLIED IN ANY OF OUR RICH ENAMEL COLOURS TO SUIT ANY ROOM & ANY SIZED FIRE

PLAIN GLAZED WALL TILES  
ENAMELS & MAJOLICA TILES  
FLOOR TILES - CERAMIC MOSAIC  
ARCHITECTURAL FAIENCE

**T & BOOTE LTD**  
THE PATENT TILE WORKS  
BURSLEM · STAFFS ·  
TELEGRAMS · BOOTE BURSLEM

LONDON OFFICE BIRKBECK CHAMBERS  
MOLBORN - WC

MANCHESTER OFFICE  
49 DEANSGATE

Telephone No. 793 Potteries (2 lines)

ESTD 1842

Telegrams :—" COATOSTONE, WESDO LONDON."

THE

Telephone : CITY 8316.

# Coatostone Decoration Co.

## COATOSTONE

(Liquid Stone)

on Cement, Plaster, Stone Woodwork, &c., gives a perfect effect of natural stone.

## NEALSTONE

(Imitation Stone)

applied in plastic form to Brickwork. Artificial Stonework for Gardens, Terraces, &c. For Interior or Exterior Work.

For Particulars apply—

**77, MORTIMER STREET,  
LONDON, W.**

*Awarded Grand Prix, Diploma of Honor and Gold Medal, Paris, Rome, Antwerp, Turin, Vienna, Barcelona, &c.*



PRIVATE RESIDENCE FACED WITH "NEALSTONE."

Special White Rough Cast—Aquastone—Stone Stuc—Stone Preservative—Decorations—Marble and Stone Work—Fibrous Plaster Work—Wood Mantelpieces—Oak Panelling—Parquet Floors.

In making enquiries at Advertisers, please refer to this publication.

# ELECTRIC LIFTS OF ALL KINDS.

SMITH, MAJOR AN  
STEVENS, Ltd., Late  
A. SMITH  
STEVENS

(ESTABLISHED 1770.)

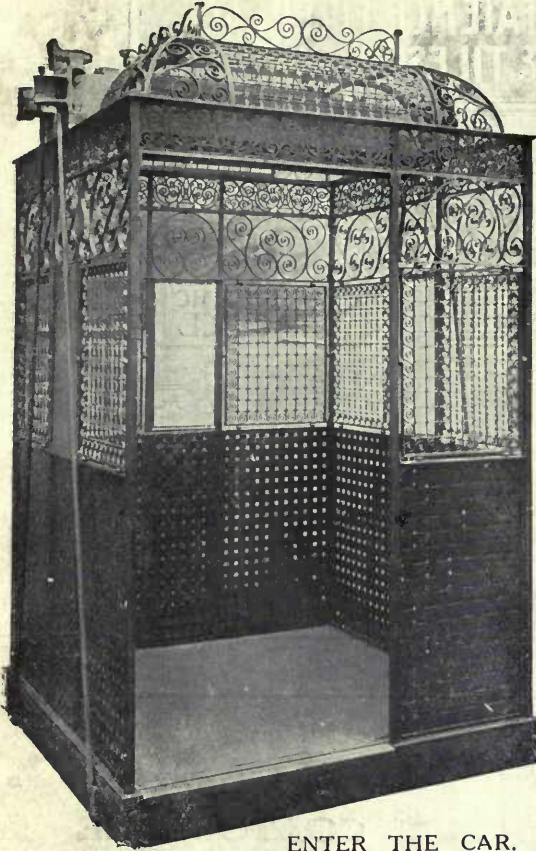

## PARTS OF AN AUTOMATIC PUSH BUTTON LIFT.

The Simplicity  
of our  
Automatic  
Lifts  
surprises all  
who see them.



Simplicity  
means  
Reliability.



ENTER THE CAR.

PRESS THE BUTTON.

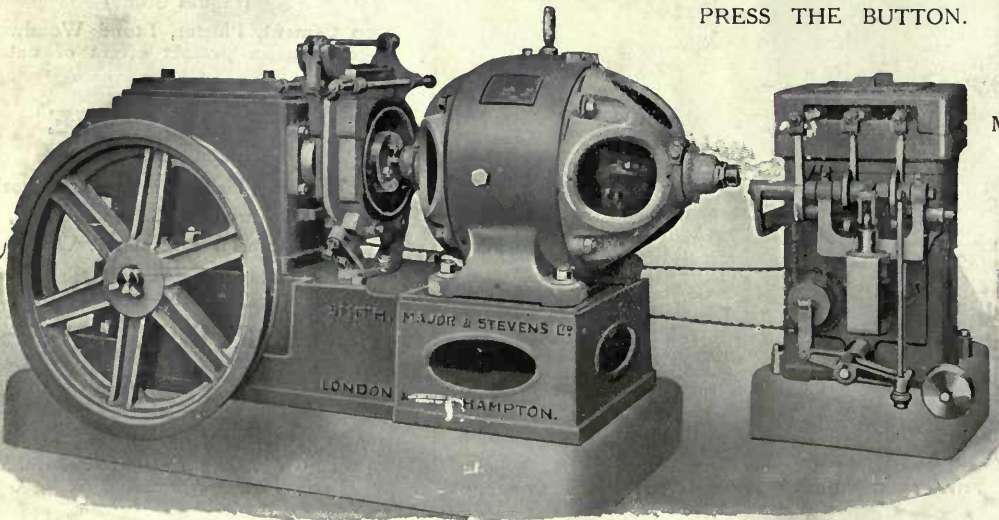

THE  
MACHINE  
DOES  
THE  
WORK

LONDON AND NORTHAMPTON.

Head Offices and Works: ABBEY WORKS, NORTHAMPTON.

Phones: NORTHAMPTON 564; BATTERSEA 1856.

and QUEEN'S ROAD, BATTERSEA, LONDON

In making enquiries at Advertisers, please refer to this publication.

Agents in principal Towns.