

Vol. 5 - 18

3440

A

VOL. 15.

ACADEMY ARCHITECTURE

AND

Architectural Review,

1899¹.

EDITED BY

ALEX. KOCH, Architect,

Membre Honoraire de la Société des Peintres et Sculpteurs Suisse, &c.

CONTAINING

- I.—A Selection of the most prominent Architectural Drawings hung at the Exhibitions of the Royal Academy, London, the Royal Scottish Academy, Edinburgh, and the Glasgow Institute of the Fine Arts, Glasgow.
- II.—Sculptures.
- III.—A Review of interesting Architectural subjects carried out or designed during the last few years in England and Abroad.

BY SPECIAL PERMISSION.

Copyright in every case strictly reserved.

PUBLISHED AT "ACADEMY ARCHITECTURE,"

58 THEOBALDS ROAD, LONDON, W.C.

LONDON—SIMPKIN, MARSHALL, HAMILTON, KENT, AND CO., LIMITED.
 LEIPZIG—L. FERNAU.
 BERLIN—ERNST WASMUTH, 35 Markgrafenstrasse.
 ZURICH—CAESAR SCHMIDT.
 PARIS—LIBRAIRIES-IMPRIMERIES RÉUNIES, 5 rue Saint-Benoit.
 PARIS—CHARLES SCHMID, 51 rue des Écoles.
 BRUSSELS—E. LYON-CLAESSEN, 8 rue Berckmans.
 AMSTERDAM—JOH. G. STEMLER, CZN.

ROME—MODES & MENDEL, 146 Corso.
 BARCELONA—PARERA & CIE., Ronda Universidad 4.
 STOCKHOLM—NORDIN & JOSEPHSON, 37 Drottninggatan.
 CHRISTIANIA—CAMMERMEYERS BOGHANDEL, Carl Johansgade, 41 & 43.
 ST. PETERSBURG—F. V. SZCZEPANSKI, Nevsky Pr. 34.
 CONSTANTINOPLE—OTTO KEIL, 457 Grand' rue de Péra.

HELSINGFORS—LINDSTEDTS ANTIKVARIKA BOKHANDEL, Skilnadn 2.
 MELBOURNE, SYDNEY & ADELAIDE—GEORGE ROBERTSON & Co.
 NEW YORK—BRUNO HESSLING, 64 East 12th Street.

93778
 30/9/08

1
RIS
V. 15-18

THE PATENT "PERFECTED" SYSTEM OF WOOD BLOCK FLOORING (CHARTERIS & LONGLEY),

THIS SYSTEM HAS BEEN ADOPTED BY THE BRITISH GOVERNMENT

ESTIMATES & 
SAMPLES FREE 
ON APPLICATION 

OFFICES: EARL-ST
& WESTMINSTER, &
WORKS: CRAWLEY, SUSSEX.

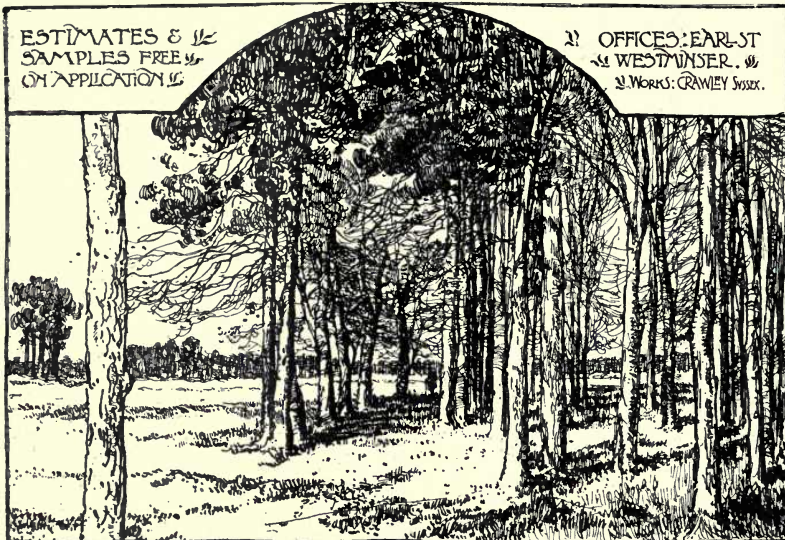

CHARTERIS & LONGLEY'S
PATENT PERFECTED SYSTEM
OF
WOOD BLOCK FLOORING

- The French Government
- The London School Board
- Provincial School Boards
- and the following eminent Architects:
- George Aitchison, Esq.
- Sir Arthur Blomfield
- Thomas J. Bailey, Esq.
- Messrs. Barclay & Sons
- E. Ingress Bell, Esq.
- Ewan Christian, Esq.
- W. Flockhart, Esq.
- Messrs. George & Peto
- Morin Goustiaux, Esq.
- E. W. Monford, Esq.
- F. W. Hunt, Esq.
- Norman Shaw, Esq.
- Sydney Smith, Esq.
- Aston Webb, Esq.
- J. L. Pearson, Esq.
- F. J. Smith, Esq.
- J. Oldrid Scott, Esq.
- Messrs. A. Waterhouse and Sons
- and many other eminent Architects

City Offices: 31 & 32 KING WILLIAM ST., E.C.,

AND AT . . .

Central Buildings, 11 Bothwell St., GLASGOW, and 11 Rue St. Florentin, PARIS

Sole Licensee and Manufacturer for America: J. C. WILSON.

OFFICES—74 WEST TWENTY-THIRD STREET, NEW YORK. WORKS—OLEAN, NEW YORK.

CAUTION.—ALL other so-called INTERLOCKING systems in AMERICA are INFRINGEMENTS of CHARTERIS' PATENT

ACADEMY ARCHITECTURE.

Will be published half-yearly in June and December.
Parait deux fois par an aux mois de Juin et Decembre.
Erscheint halbjährlich je im Juni und December.

1899¹. — LIST OF CONTENTS — 1899¹.

	PAGE.		PAGE.
ADAMS, Maurice B., F.R.I.B.A., Kirkcote, Bedford Park, Chiswick, w.	64	CLAPHAM, Frederick D., Fryern House, Eltham. Design for a Convalescent Home. 1834	58
Passmore Edwards Public Library, Acton. 1778	64	CLARK & MOSCOP, Fifeham, Dartington.	59
ALLEN, Charles J., University College, Liverpool.	68	New Spire, Saltburn Church. 1776	7
Rescued, Group. 1879	133	Alterations to Church, Loftus in Cleveland. 1833	20
BABB, S. Nicholson, Stamford Bridge Studios, Fulham Rd., s.w.	133	CLARKSON, Tom P., 7 South Square, Gray's Inn, w.c.	43
Echo. Statuette. 1959	133	House and Stables, Plan and Elevation. 1718	109
The Treasure of a Woman. Group. 1878	91	CLIFFORD, H. E., I.A., 193 St. Vincent Street, Glasgow.	29
BARCLAY, H. and D., 245 St. Vincent Street, Glasgow.	96	New Church, Giffnock. 748	126
Sailor's Orphans' Homes, Kilmacolm. 564	96	COOPER, C. J. Harold, 8 Bloomsbury Square, w.c.	74
New Technical School, Dunfermline. 474	143	Exterior, No. 16 Stratton Street, Piccadilly, w. 1764	36
BARRY, W. E., A.R.I.B.A., 102 Westborough, Scarborough.	87	COWELL, George, 22 Blomfield Road, Maida Hill, w.	141
Two Houses at Scarborough	42	"Four wild snails I've taught their paces, Picked the best one for the races." Group. 1908	90
" " Plans	68	CRAWFORD, David William, 12 Carlton Street, Edinburgh.	87
BATEMAN & BATEMAN, 81A Edmund Street, Birmingham.	21	Doorway of Lincoln Cathedral. 457	129
House, Sutton Coldfield, Birmingham. 1788	142	CRESWELL, Herbert O., F.R.I.B.A., 17 Buckingham Street, Strand, w.c.	36
Birmingham and District Counties Bank, Edgbaston. 1811	63	New House, Woking, Surrey. 1770	117
BEDFORD, F. W., and S. D. KITSON, Greek Street Chambers, Leeds.	142	" " Plans	141
Braham, Perth. 1829	63	CULLEN, Alexander, F.R.I.B.A., 12 Clyde Street, Motherwell.	90
" " Plan	142	Institute at Motherwell for Y.M.C.A. 462	87
BEDFORD, Francis W., A.R.I.B.A., Greek Street Chambers, Leeds.	63	Auchinraith School, Blantyre. 742	110
Dalguise, Harrogate. 1841	142	DAWBER, E. Guy, & WHITWELL, 22 Buckingham Street, Strand, w.c.	41
BELCHER, John, F.R.I.B.A., 20 Hanover Square, w.	19	The White House, Moreton-in-the-Marsh. 1663	52
Diagram of Decoration in Council Chamber, Colchester Town Hall. 1831	140	DILLENS, Julien, Brussels. " "	134, 135
BENWELL, John W., A.R.I.B.A., 33 Lowther Street, Carlisle.	141	Decorative Figures on the Monument to the Bourgmestre of Awaspa	124, 125
Dalston Hall, Cumberland	8	DRURY, Alfred, 6 Gunter Grove, Fulham Road, Chelsea, s.w.	131
" " Plans	71	Base and Column for Electric Light, Bronze, for City Square, Leeds. 1887	142
" " Plans	142	Joseph Priestley, L.L.D., F.R.S., Statue for City Square, Leeds. 1890	67
BRIGGS & WOLSTENHOLME, "Central" Buildings, Richmond Terrace, Blackburn.	66	DUNN & FINDLAY, 35 Frederick Street, Edinburgh.	89
Proposed New Fire Brigade Station, Bootle. 1681	15	Perspective View of "Scotsman" Buildings to the North. 565	80
BRIGGS, Robert A., F.R.I.B.A., 12 Norfolk Street, Strand, w.c.	14	FAIRLEY, J. Graham, F.R.I.B.A., India Buildings, Edinburgh.	140
Design for Screen, Jesus Chapel. 1755	15	Proposed Town Hall, Bathgate. 679	87
Design for Altar and Reredos, Jesus Chapel. 1800	10	FLETCHER, H. Phillips, A.R.I.B.A., 29 New Bridge Street, E.C.	62
BROOKS, James, & Son, 35 Wellington Street, Strand, w.c.	10	A Country House in Surrey	104
Design for East End Decoration, St. Luke's, Enfield. 1719	87	" " Plans	87
BROWN, Kellock, 136 Wellington Street, Glasgow.	121	GEORGE, Ernest, & YEATES, 18 Maddox Street, w.	26
Marble Tablet erected to the memory of the Rev. S. Burns, D.D., Glasgow Cathedral. 628	86	Bridge, Lodge, and Gates, North Myms. 1749	27-28
BROWNE, G. Washington, A.R.S.A., 8 Albany Place, Edinburgh.	99	Two Wooden Bridges. 1635	38
Royal Bank Offices, Dundee. 671	116	GODDARD, Rainald W. K., 133 Denmark Hill, s.e.	102
Langleys, Lanarkshire. 695	106	GOLDSMITH, Henry, 63 Faulkner Street, Manchester.	64
"Pinkleburn," Musselburgh, The Library. 755	95	Altrincham Council Offices. 1729	98
BURNET, Frank, & BOSTON, 180 Hope Street, Glasgow.	88	GREEN, George Kay, 42 Blacket Place, Edinburgh.	35
Business Premises, St. Vincent Street, Glasgow. 703	104	The Upper Hall, Signet Library, Edinburgh. 490	30-31
BURNET, John James, A.R.S.A., 167 St. Vincent Street, Glasgow.	115	GREENSLADE, Sidney K., A.R.I.B.A., The Settlement, Tavistock Place, w.c.	101
Library and Museum, Campbelltown. 670	104	A Street Front. 1610	70
" " Plan	114	HARE, Henry T., A.R.I.B.A., 15 Hart Street, Bloomsbury Square, w.c.	22
Atlantic Chambers, Glasgow. 757	115	New Town Hall, Henley-on-Thames. 1765	34
" " Plans	104	HENRY, James Macintyre, 7 South Charlotte Street, Edinburgh.	142
Waterloo Chambers, Glasgow. 749	100	Entrance Hall, Oranmore House, North Berwick. 470	70
" " Plans	100	HONEYMAN, John, & KEPPIE, 140 Bath Street, Glasgow.	101
CAMPBELL, John A., 44 West George Street, Glasgow.	2-5	Warehouse, Sauchiehall Street, Glasgow. 722	22
The British Workman's and General Assurance Company's Premises, Glasgow. 700	9	HORSLEY, Gerald C., 2 Gray's Inn Square, w.c.	34
CAROE, W. D., M.A., 8A Whitehall Place, s.w.	11	New Screen, Ipstones, Staffordshire. 1623	142
The Archbishop's Palace, Canterbury. 1645	13	HUNTLY-GORDON, H., F.R.I.B.A., 123 Cannon Street, E.C.	70
Church of St. Matthew, Willison. 1716	54	Abchurch House, Cannon Street, E.C. 1887	129
The Reredos, St. David's, Exeter. 1674	60	" " Plans	129
The Tower, St. Mary Vate, Gloucester, as now completed. 1675		Stafford House, Cannon Street, E.C. 1863	
CASH, John, 28 Newman Street, Oxford Street, w.		JENKINS, F. Lynn, 181A King's Road, Chelsea, s.w.	
Country House, Sketch Design. 1739		St. Georgius Puerorum Praeses, Marble Group. 1886	
" " " " Plan			

List of Contents.

	PAGE.		PAGE
JERDAN, James, 12 Castle Street, Edinburgh.	468.	PRYNGE, G. H. Fellowes, F.R.I.B.A., 6 Queen Anne's Gate, s.w.	
A Corner of Waverley Court Buildings, Edinburgh.	Plans	Holy Trinity Church, Roehampton, Interior View, looking East. 1726	18
LANCHESTER, STEWART & RICKARDS, 1 Vernon Place, Bloomsbury Square, w.c.	33	QUENNELL, C. H. B., 17 Victoria Street, Westminster, s.w.	120
New Town Hall, Godalming. 1636	32	Design for Tower, Ibbard Church. 775	137
Entrance to Assize Courts, New Law Courts, Cardiff. 1646	56	REYNOLDS, Edwin F., 35 Trinity Road, Birchfield, Birmingham. A Design for a Country House. 1631	72
LEADBETTER & FAIRLEY, 17 Young Street, Edinburgh.	84	RHIND, Birnie, A.R.S.A., 9 Cambridge Street, Edinburgh. Sketch Model of the "Evening Dispatch" Golf Trophy. 98	1
New Lodge and Entrance Gates. 454	84	Original Model of Caryatide, at Main Entrance, New Technical Institute, West Ham. 627, 629	122, 123
A Border Mansion-House. 678.	87	ROWAN, W. G., I.A., 234 West George Street, Glasgow. Cunningham Free Church. 734	108
Plan	87	SCORER, George O., A.R.I.B.A., 28 Newman Street, w. A Hall Interior. 1747	108
Summerhill, Kirkcubrightshire. 675	87	SCOTT, M. H. Baillie, The Red House, Douglas, Isle of Man. Village Hall, Onchan, Isle of Man. 1828	23
LEVICK, Miss Ruby, 87 Cameragh Road, West Kensington, w. A Boy, Statuette. 1977	126	Drawing Room, Chaplin's House, St. Mary's Home, Wantage. 1802	24
M'ARTHUR & WATSON, 25 Frederick Street, Edinburgh. Bangour Asylum Competition, View of Administrative Block, First Premiated Design. 668	94	House at Windermere, The Hall. 1617	25
M'NAUGHTAN, D., I.A., 137 West Regent Street, Glasgow. Perspective View of Baltic Chambers, Wellington Street, Glasgow. 715	119	"Le Nid," for H.R.H. Crown Princess of Roumania. 1823	16
Perspective View of Baltic Chambers, Wellington Street, Glasgow. Plans	103	SETH-SMITH, W. H., F.R.I.B.A., 46 Lincoln's Inn Fields, w.c. St. Luke's New Parish Church, Maidstone, Kent. 1777	6
MALLOWS, C. E., & GROCOCK, Times Buildings, Bedford. Clock Tower and Campanile, St. Michael's College, Tenbury. 1655	6	SIMON & CRAWFORD, 36 Hanover Street, Edinburgh. Competitive Design for the International Exhibition Buildings, Glasgow. 1901. 473	102
Tower, St. Andrew's Church, Bedford, Alternative Design. 1603	12	StARK, Malcolm & ROWNTREE, 249 West George Street, Glasgow. Two Lodges in Yorkshire. 680	106
Gramer School Boat-House, Bedford. 1773.	65	Premiated Design for Belfast City Hall. 728	110
King's Corner, Biddenham. 1626.	65	STEEL, H. B., and BALFOUR, 110 Main Street, Glasgow. Competitive Design for New School, Bridge of Weir. 723	46
MARSHALL & TWEEDY, 4 Northumberland Street, Newcastle-on-Tyne. Proposed Re-building of the Castle Hotel, Gateshead	144	STOKES, Leonard, Princes Street, Westminster, s.w. Cold Ash, near Newbury. 1616	47
Plan	31	No. 2 West Drive, Streatham Park, s.w. 1622	107
MASON, W. H., 16 Chalmers Street, Edinburgh.	92	THOMSON & SANDILANDS, 241 West George Street, Glasgow. Govan Town Hall. 696	142
Proposed House, Dalkeith. 458	103	TOWNSEND, C. Harrison, F.R.I.B.A., 29 Great George Street, Westminster, s.w. Whitechapel Picture Gallery. 1820	53
MEE, Frank W., F.R.I.B.A., 32 Victoria Street, Manchester. A House at Hale, Cheshire.	138	Plans	52
Plans	142	VIGERS, Allan F., 7 South Square, Gray's Inn, w.c. House, showing proposed garden. 1818	39
MILLER, James, 223 West George Street, Glasgow. Accepted Design for Glasgow International Exhibition. 1901	113	VOYSEY, Charles F. A., 6 Carlton Hill, n.w. House at Okshott. 1837	127
MITCHELL, Arnold, F.R.I.B.A., 39 Gt. Marlborough Street, w. Small House at Rickmansworth. 1724	39	WADE, George E., The Avenue, 76 Fulham Road, s.w. Truth. Group. 1827	136
MONTFORD, Paul R., 8 Winders Road, Battersea, s.w. A Girl Spinning. 638	127	WALLACE, William, 27A Old Bond Street, w. The Chapel, Wycliffe Hall, Oxford. 1639	20
MOUNTFORD, Edward W., F.R.I.B.A., 17 Buckingham Street, Strand, w.c. New States Hall, Guernsey, View from St. James Street. 1769	60	WATERHOUSE, Alfred, R.A., 20 New Cavendish Street, w. Prudential Assurance Company's Offices, Holborn Bars. 1853	57
Plan	60	WATSON & SALMOND, 231 St. Vincent Street, Glasgow. Cottages at Giffnock. 718	111
MOUNTFORD, Edward W., F.R.I.B.A., 17 Buckingham Street, Strand, w.c. New States Hall, Guernsey, View from St. James Street. 1769	60	Cottage for W. Lang Edgar, Esq. 794	111
Plan	60	WATSON, Paxton, A.R.I.B.A., 4 Adam Street, Adelphi, w.c. The Heights, Witley. 1734	139
NEWTON, Ernest, 4 Raymond Buildings, Gray's Inn, w.c. House at Burley-in-Warfedale. 1731	37	Plans	60, 87, 141
Plans	40	WEBB, Aston, A.R.A., 19 Queen Anne's Gate, s.w. The Britannia Royal Naval College, Dartmouth. Plans	48, 49
Hillington, Walton-on-Thames. 1611	40	Plans	51
PATERSON, Alexander N., M.A., 136 Wellington Street, Glasgow. Glasgow International Exhibition, 1901, Competitive Design for Buildings. 743	112	WILLIAMS, Miss L. Gwendolen, 3 The Studios, Holland Park Road, w. Sappho, Statuette. 1921	127
PATERSON, Thomas R., 5 Athol Place, Edinburgh. House at Wester Coates, Edinburgh. 461	7	WILLIAMSON & INGLIS, 31 St. Andrew Square, Edinburgh. The Inner Hall, Braehad, Kirkcaldy. 681	73
PAUL, A. Balfour, 21 St. Andrew Square, Edinburgh. The Sir William Fraser Homes, Colinton. 669	7	WILSON, John B., A.R.I.B.A., 32 Bath Street, Glasgow. Interior of Wilson U.P. Church, Perth. 439	76
Plan	7	WORNUM, Ralph S., F.R.I.B.A., 26 Bedford Square, w.c. Las Fragas, Santander, Spain. 1630	55
POMEROY, F. W., 1 Wentworth Studios, Manresa Road, Chelsea, s.w. The Snake-Charmers, Bronze Statuette. 1995	130	YOUNG, George P. K., A.R.I.B.A., 42 Tay Street, Perth. St. Stephen's Church, Craigie, Perth. 472	75
POTTER, Stuart, 1903	132	General Accident Assurance Corporation, New Offices, Perth. 460	77
PRENTICE, A. N., A.R.I.B.A., Hastings House, Norfolk Street, Strand, w.c. Cavenham Hall, Suffolk, View from South-East. 1684	44	General Accident Assurance Corporation, New Offices, Perth. Plans	104
Entrance Front. 1634	45		

ACADEMY ARCHITECTURE

1899¹



98. *Sketch Model of the "Evening Dispatch" Golf Trophy (to be executed in silver),*
BIRNIE RHIND, A.R.S.A., Sculptor.
R.S.A. Ex., 1899.

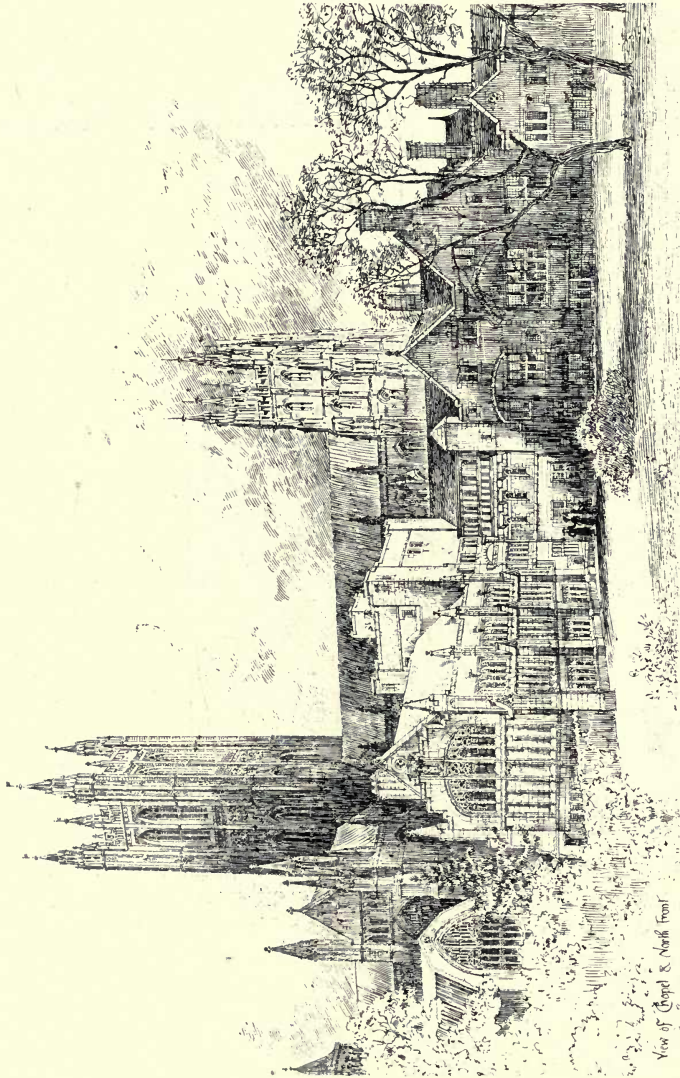

View of Chapel & North Front

1645. *The Archbishop's Palace, Canterbury, View of Chapel and North Front, W. D. CAROË, M.A., Architect.*

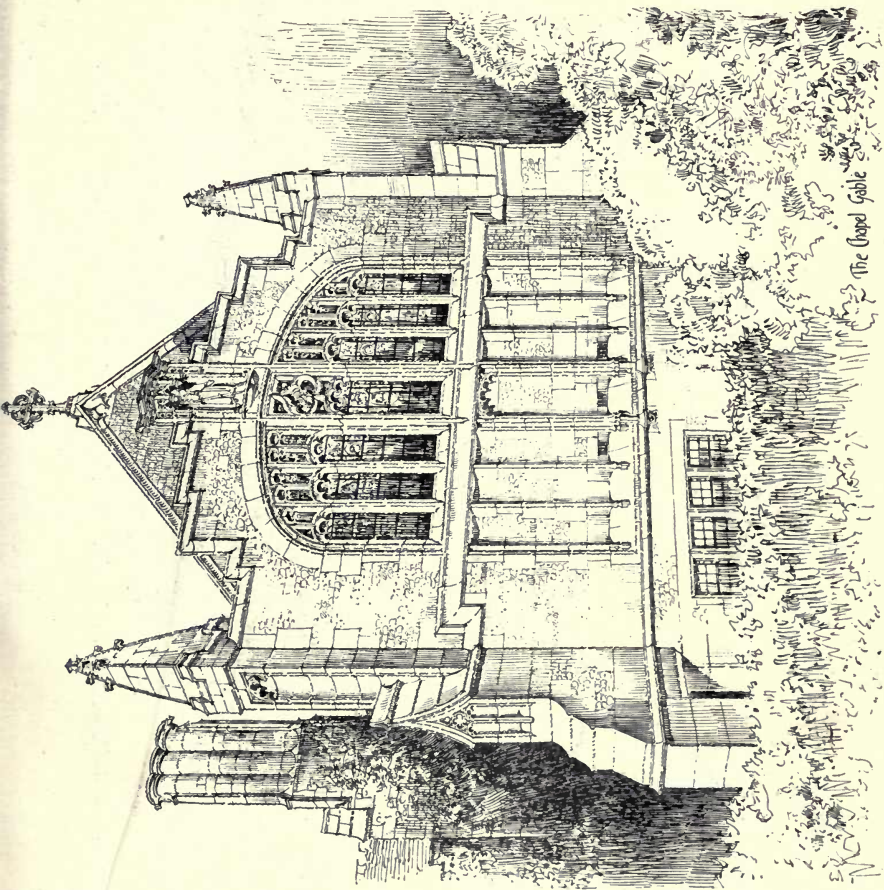

1645. The Archbishop's Palace, Canterbury, the Chapel Gable, W. D. CAROE, M.A., Architect.

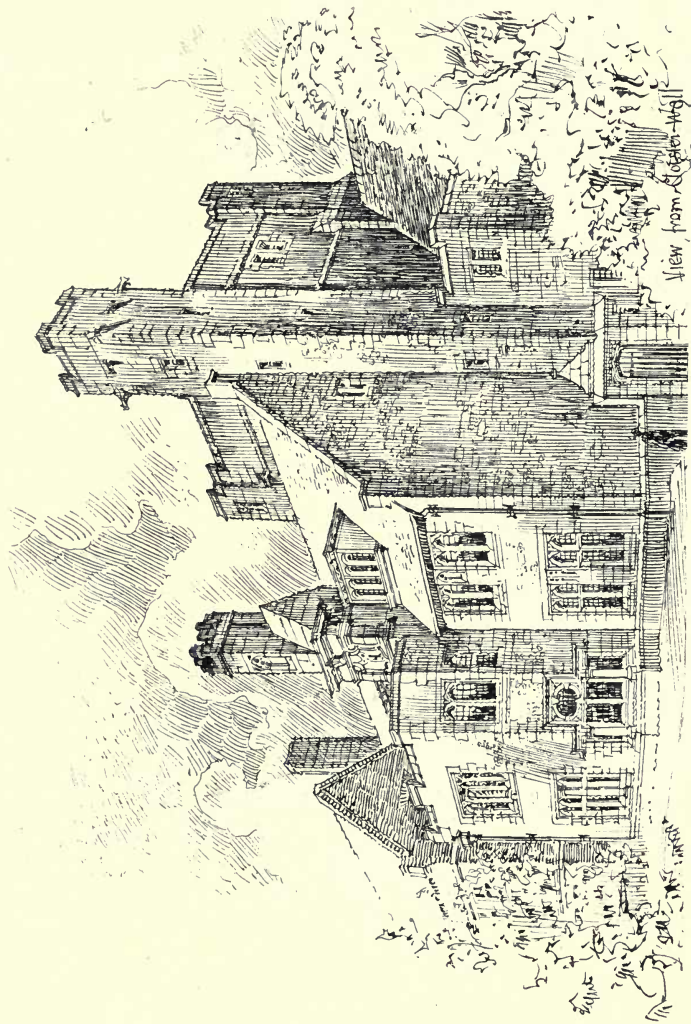

1645. The Archbishop's Palace, Canterbury, View from Clôster Wall, W. D. CAROE, M.A., Architect.

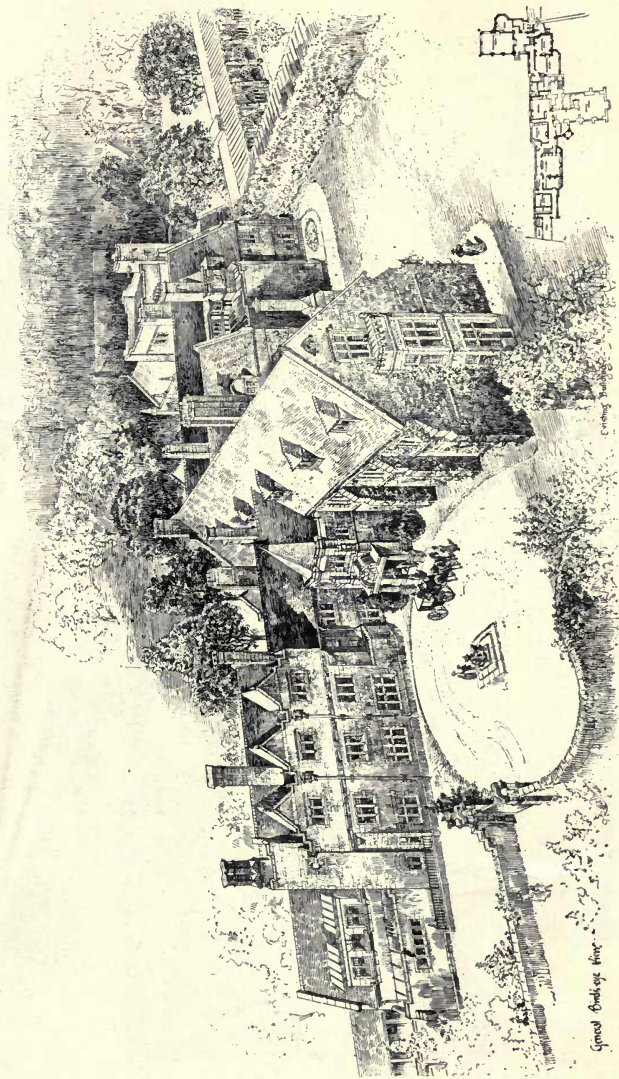

1645. *The Archbishop's Palace, Canterbury, General Bird's-eye View and Existing Buildings, W. D. CAROE, M.A., Architect.*

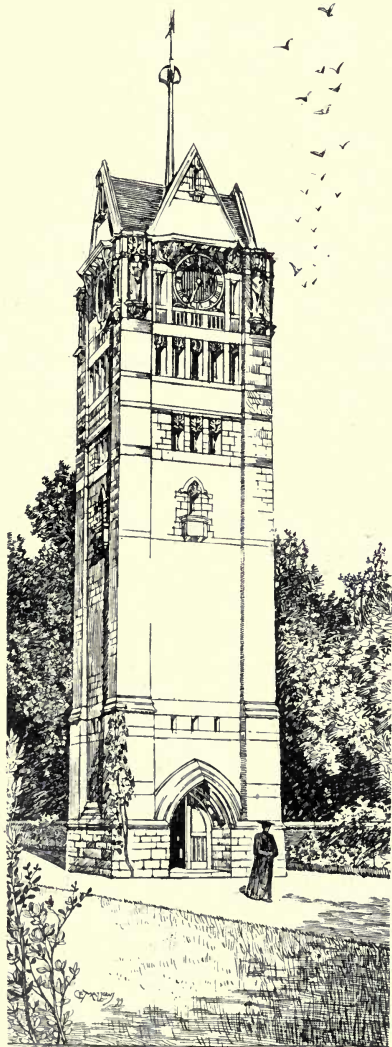

1655. *Clock Tower and Campanile St. Michael's College, Tenbury,*
C. E. MALLOWS AND GROCOCK, Architects.

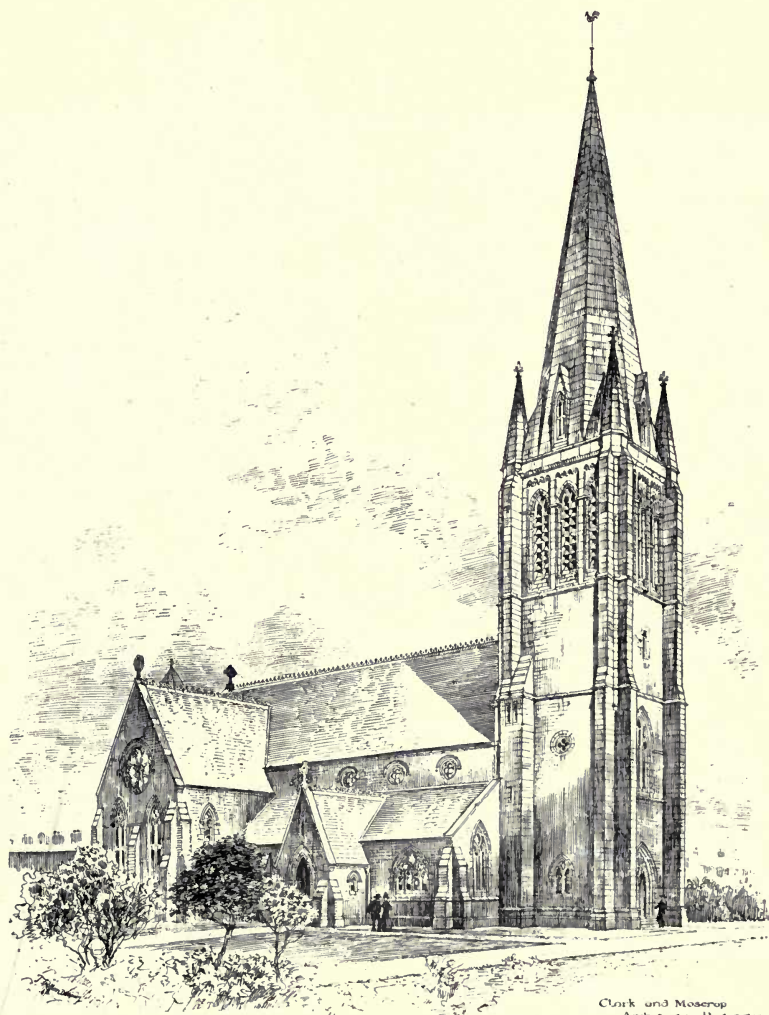

Clark and Moscrop
Architects, Washington.

1776. *New Spire, Saltburn Church*, CLARK AND MOSCROP, Architects.

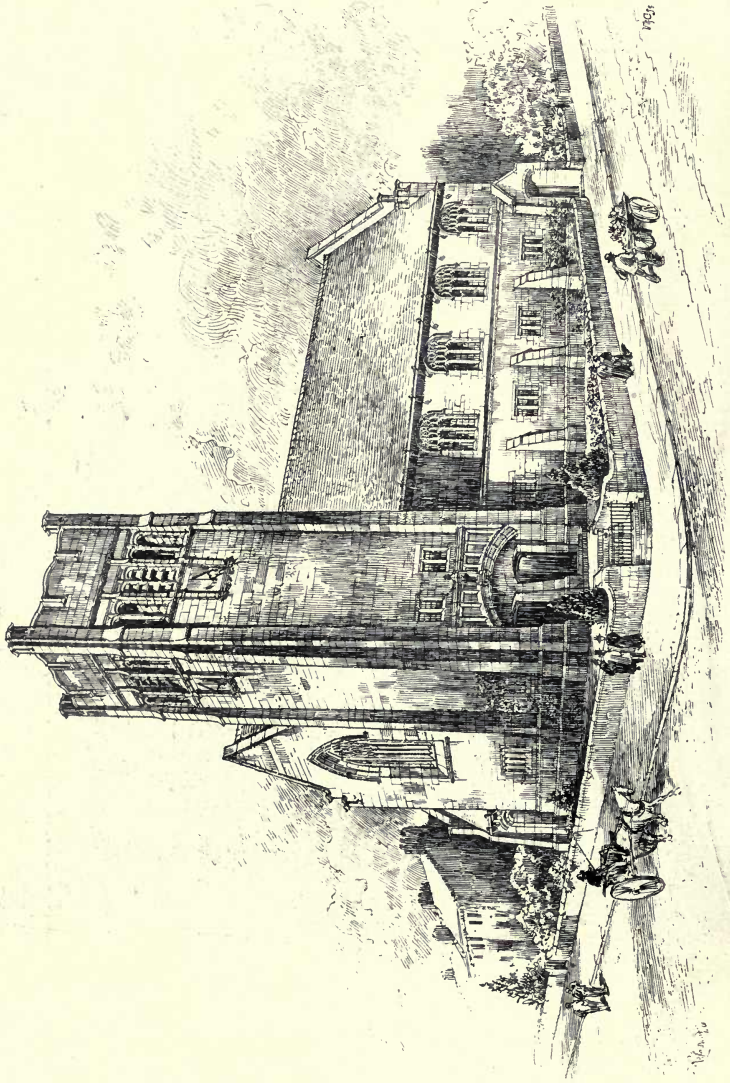

1054. Presbyterian Church, Mansfield Road, Nottingham, BREWILL AND BAILY, Architects.



1716. *Church of St. Matthew, Willesden, W. D. CAROË, M.A., Architect.*

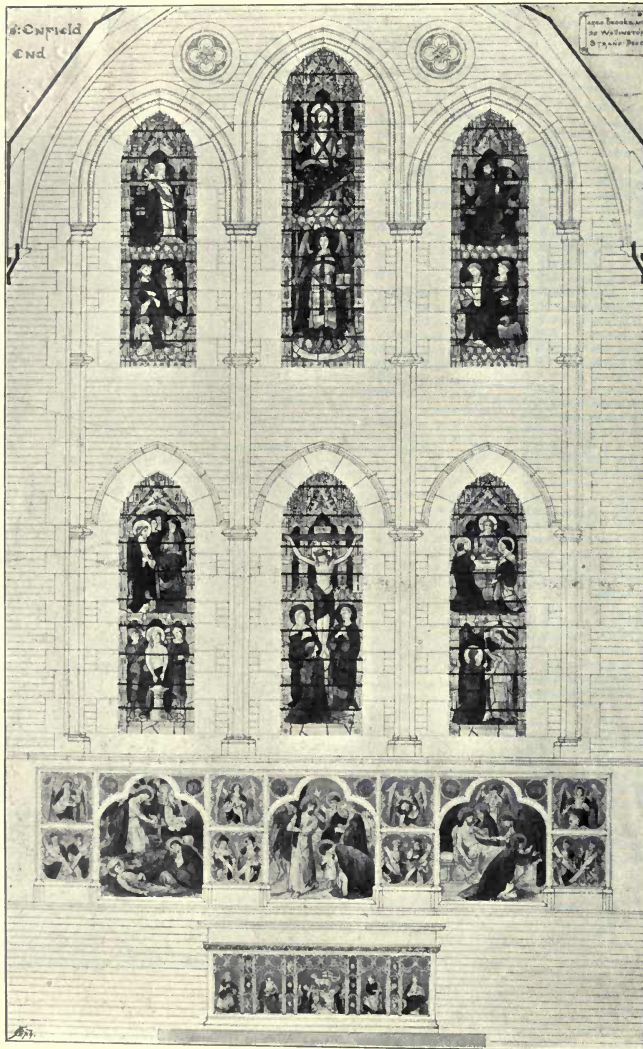

1719. Design for East End Decoration, St. Luke's, Enfield, JAMES BROOKS AND SON, Architects.
(For Exterior View, see Vol. XIII, p. 19.)

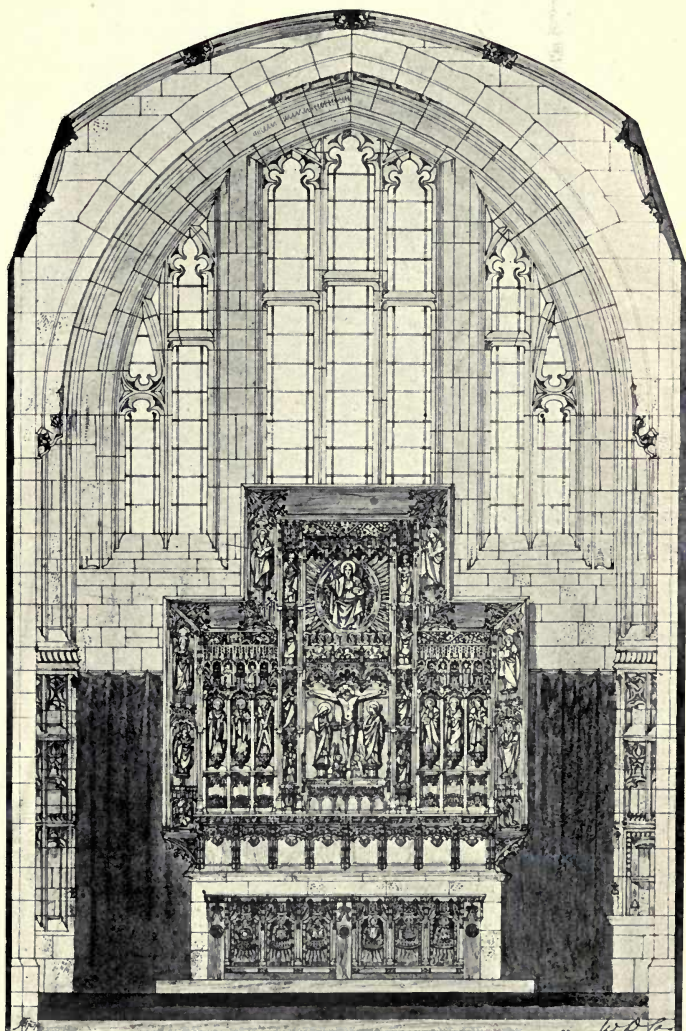

1674. *The Reredos, St. David's, Exeter*, W. D. CAROE, M.A., Architect.
(For Views of Exterior and Nave, see Vol. IX, pp. 48, 49.)



1685. *Tower, St. Andrew's Church, Bedford, Alternative Design,*
C. E. MALLOWS AND GROCOCK, Architects.

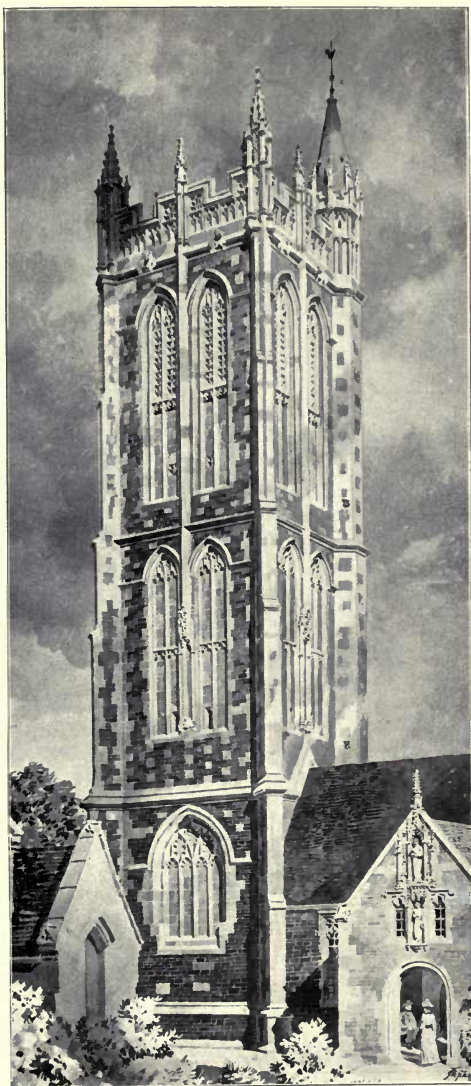

1675. *The Tower, St. Mary Yate, Gloucester, as now completed,*
W. D. CAROE, M.A., Architect.

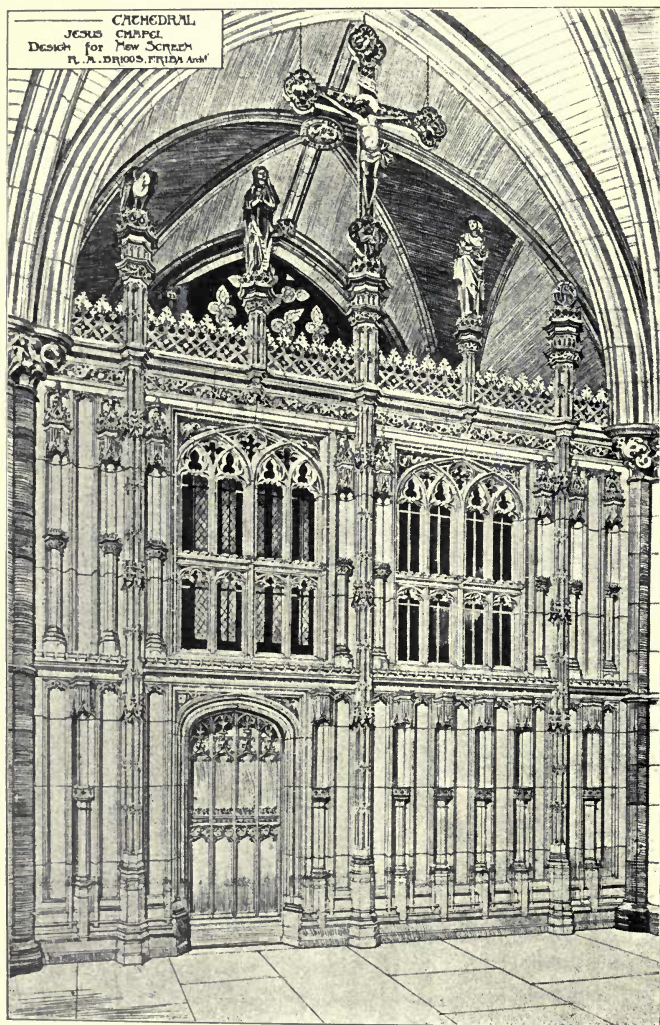

1755. *Design for Screen, Jesus Chapel, ROBERT A. BRIGGS, F.R.I.B.A., Architect.*

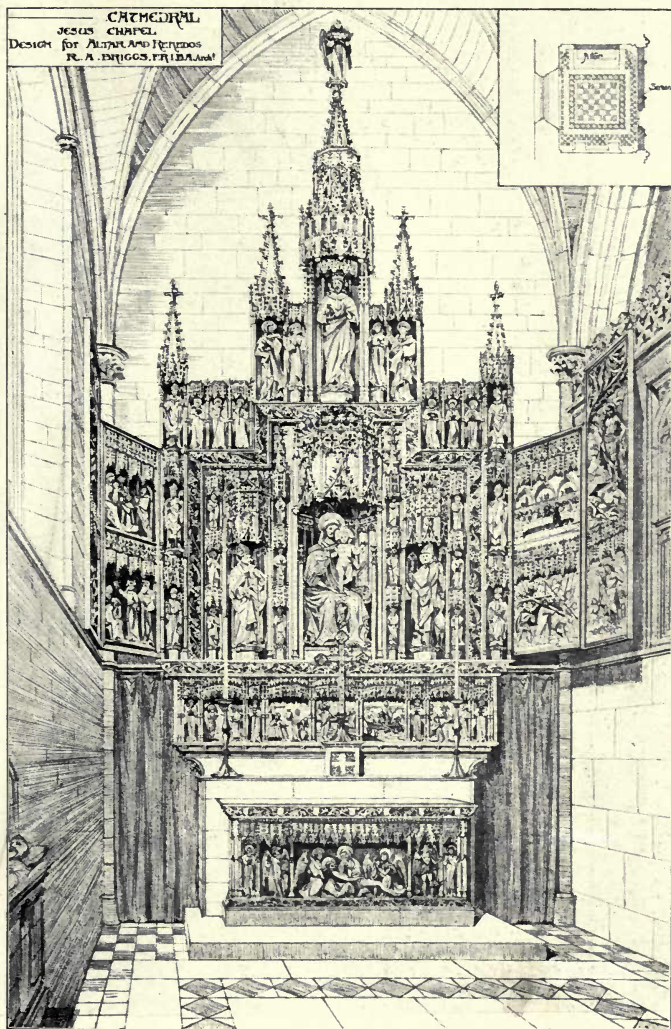

1800. Design for Altar and Reredos, Jesus Chapel, ROBERT A. BRIGGS, F.R.I.B.A., Architect.

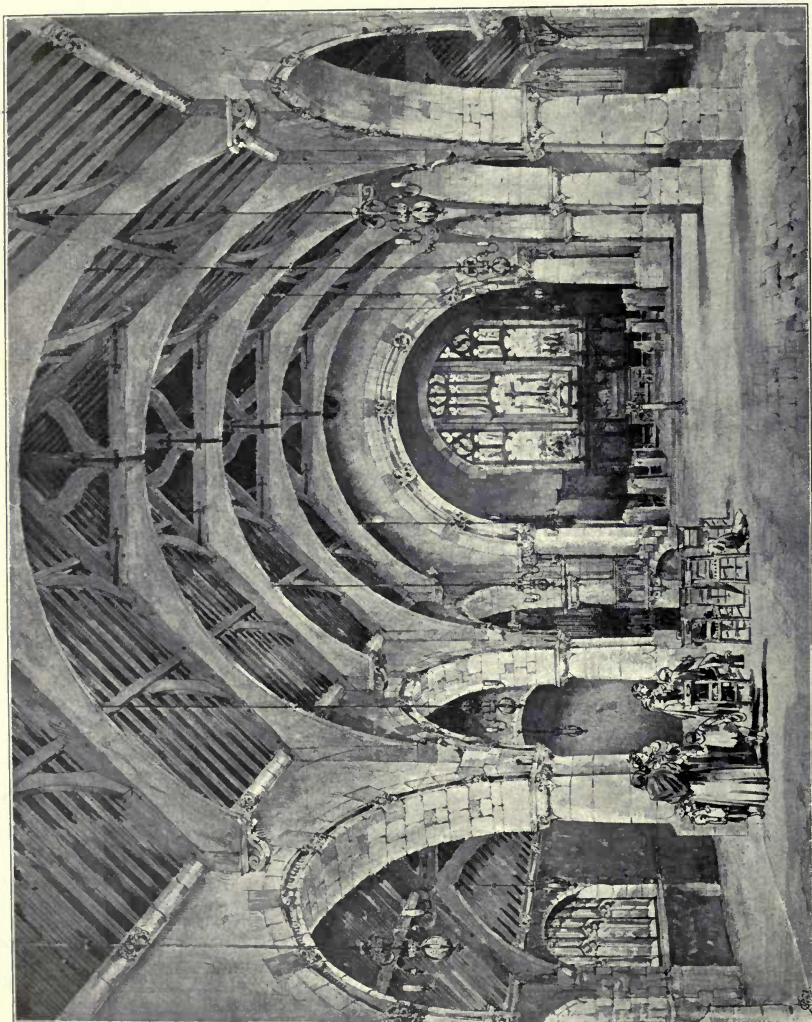

1777. *St. Luke's New Parish Church, Maidstone, Kent, W. H. SETH-SMITH, F.R.I.B.A., Architect.*
(For Exterior View, see Vol. X, p. 86.)

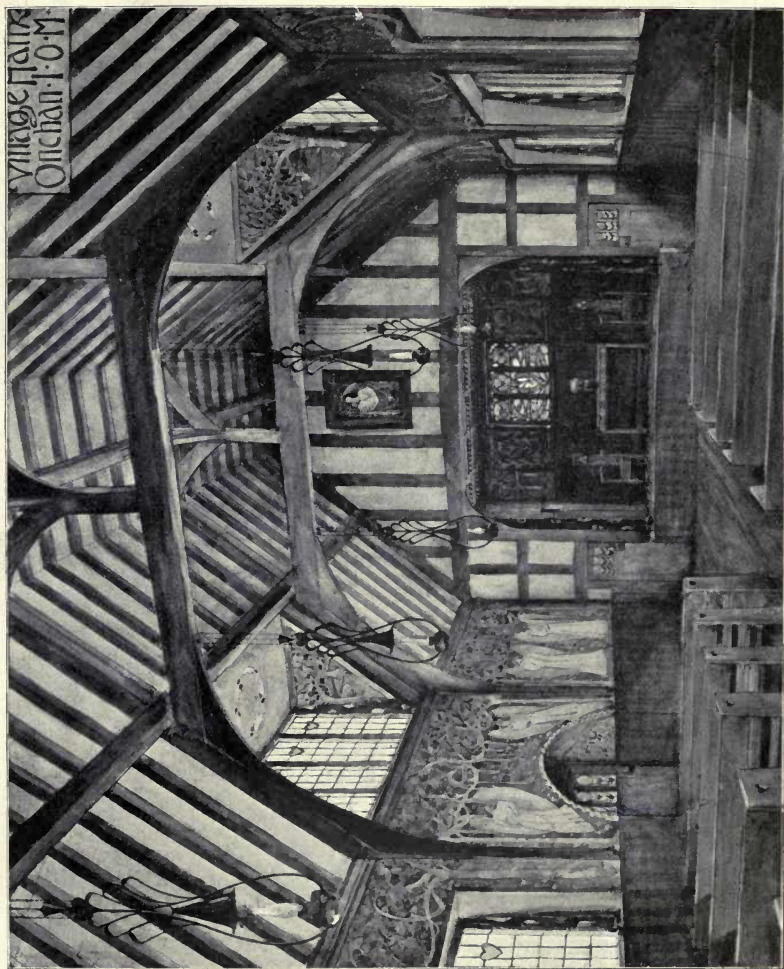

1828. *Village Hall, Onchan, Isle of Man*, M. H. BAILLIE SCOTT, Architect.



1726. *Holy Trinity Church, Roehampton, interior view, looking east,*
G. H. FELLOWES PRYNNE, F.R.I.B.A., Architect.



1831. *Diagram of Decoration in Council Chamber, Colchester Town Hall, JOHN BELCHER, F.R.I.B.A., Architect.*

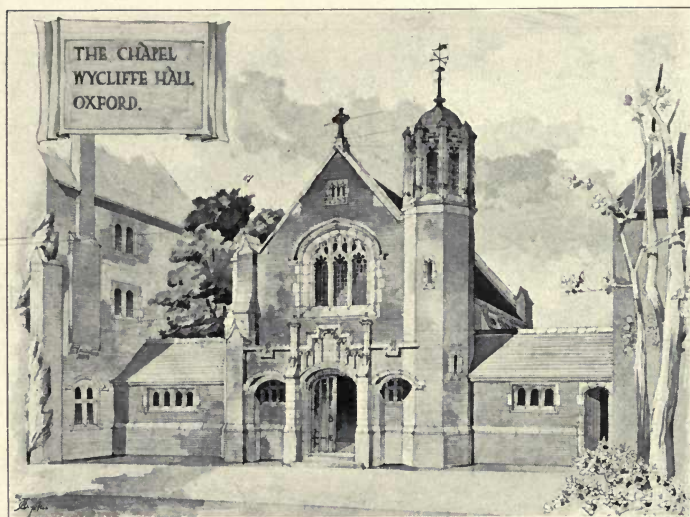

1639. *The Chapel, Wycliffe Hall, Oxford*, WILLIAM WALLACE, Architect.



1833. *Alterations to Church, Loftus in Cleveland*, CLARK AND MOSCROP, Architects.

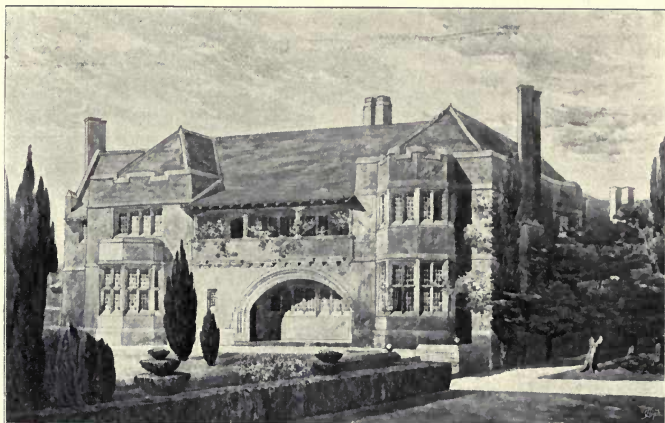

1829. *Braham, Perth*, F. W. BEDFORD AND S. D. KITSON, Architects.
(For plan, see p. 142).

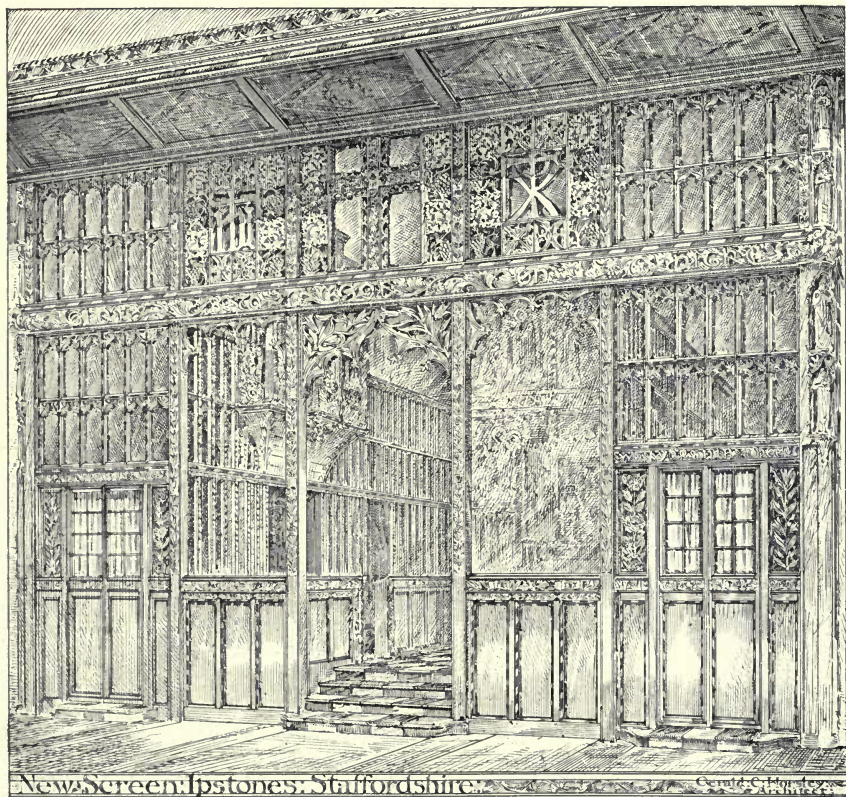

1623. *New Screen, Ipstones, Staffordshire*, GERALD C. HORSLEY, Architect.



1802. *Drawing Room, Chaplain's House, St. Mary's Home, Wantage, M. H. BAILLIE SCOTT, Architect.*

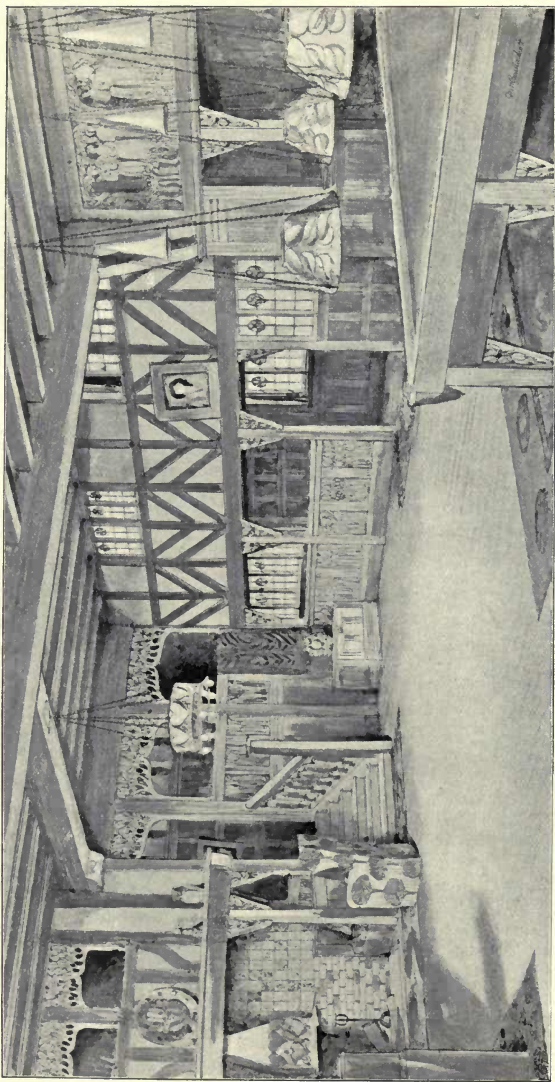

1617. *House at Windermere, The Hall, M. H. BAILLIE SCOTT, Architect.*

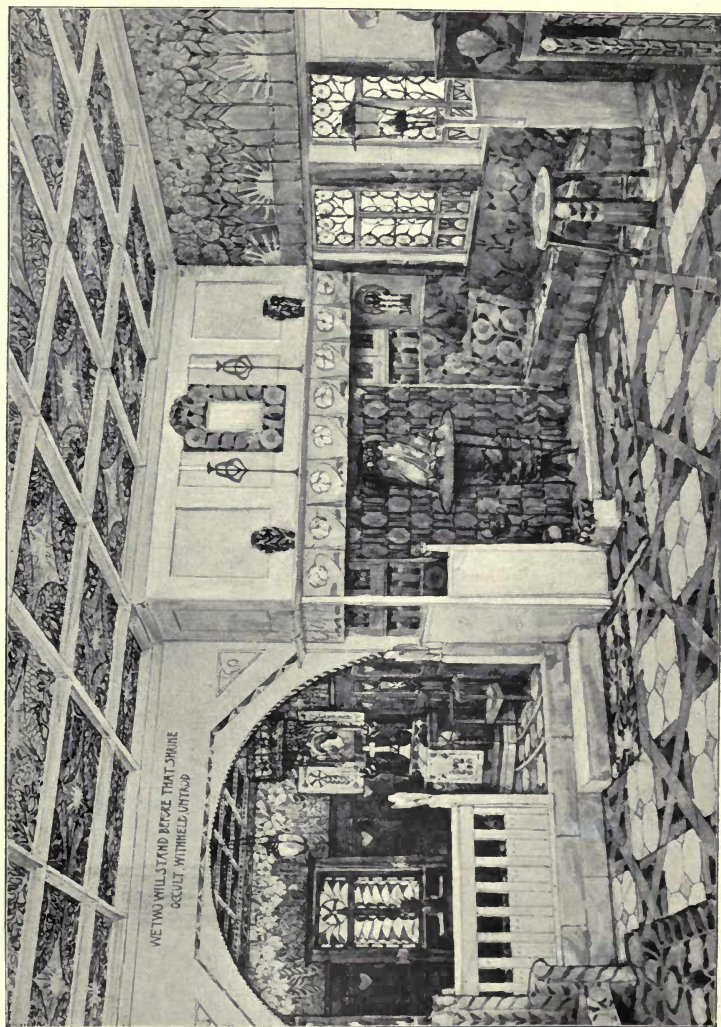

WE TWO WILL STAND BEFORE THAT SHRINE
OCULI, VITRUM, LUTUM

1823. "Le Nef" for H.R.H. Crown Princess of Roumania, M. H. BAILLIE SCOTT, Architect.

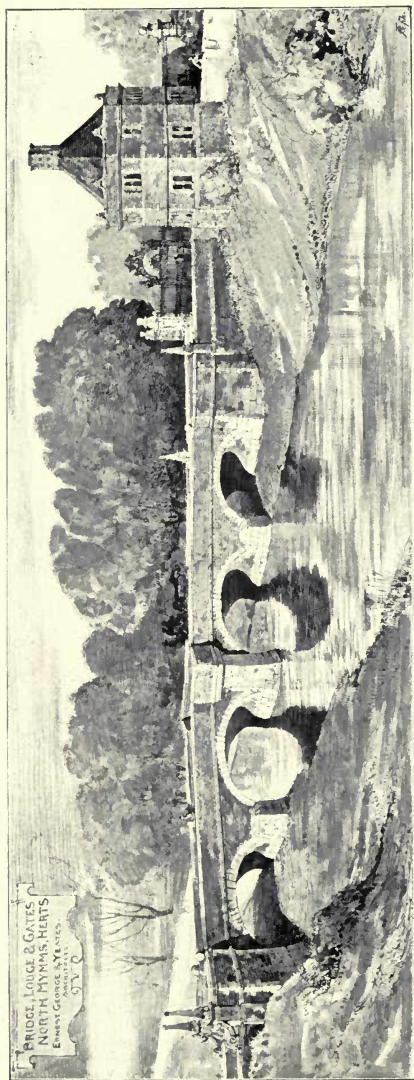

1749. *Bridge, Lodge and Gates, North Mynms, ERNEST GEORGE AND YEATES, Architects.*

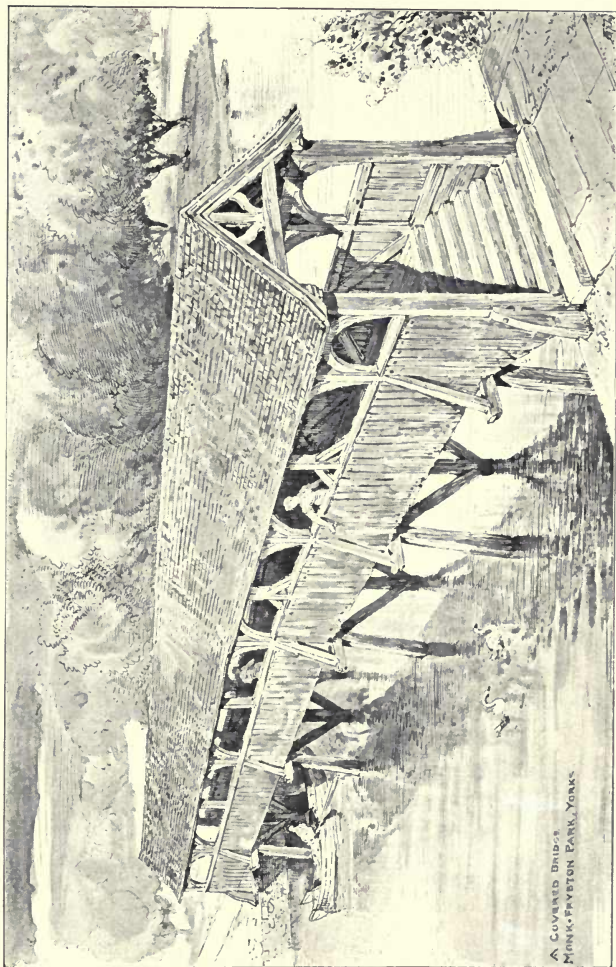

1635. *A Wooden Bridge*, ERNEST GEORGE AND YEATES, Architects.

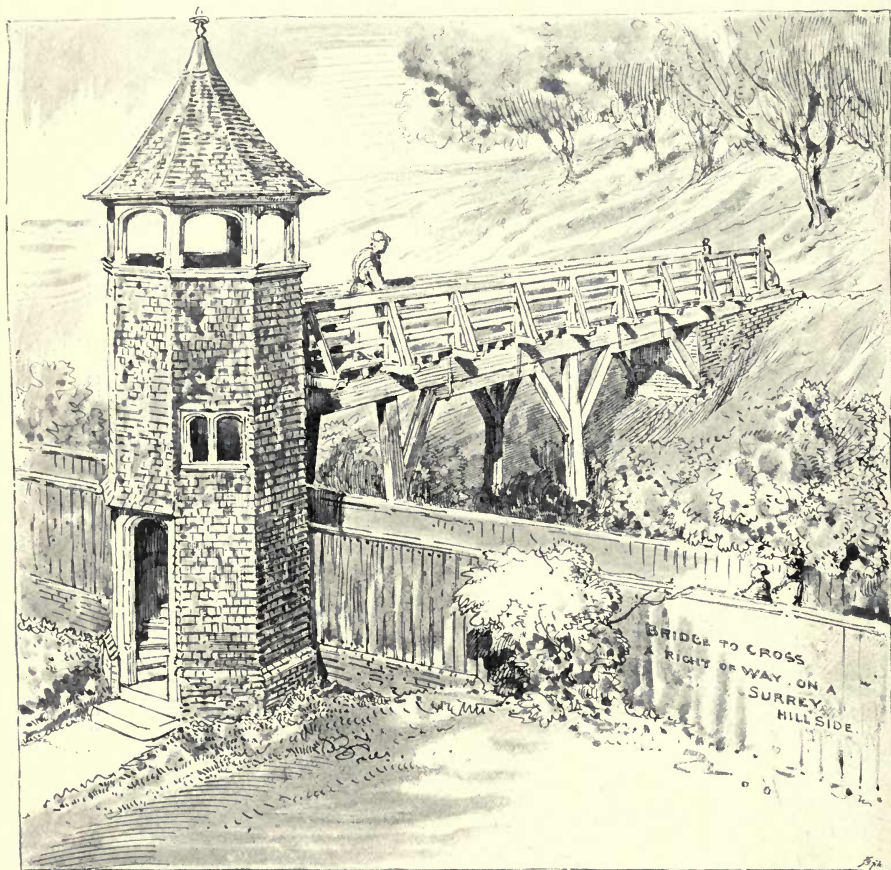

1635. *A Wooden Bridge*, ERNEST GEORGE AND YEATES, Architects.



1764. *Exterior, No. 16, Stratton Street, Piccadilly, W., C. J. HAROLD COOPER, Architect.*

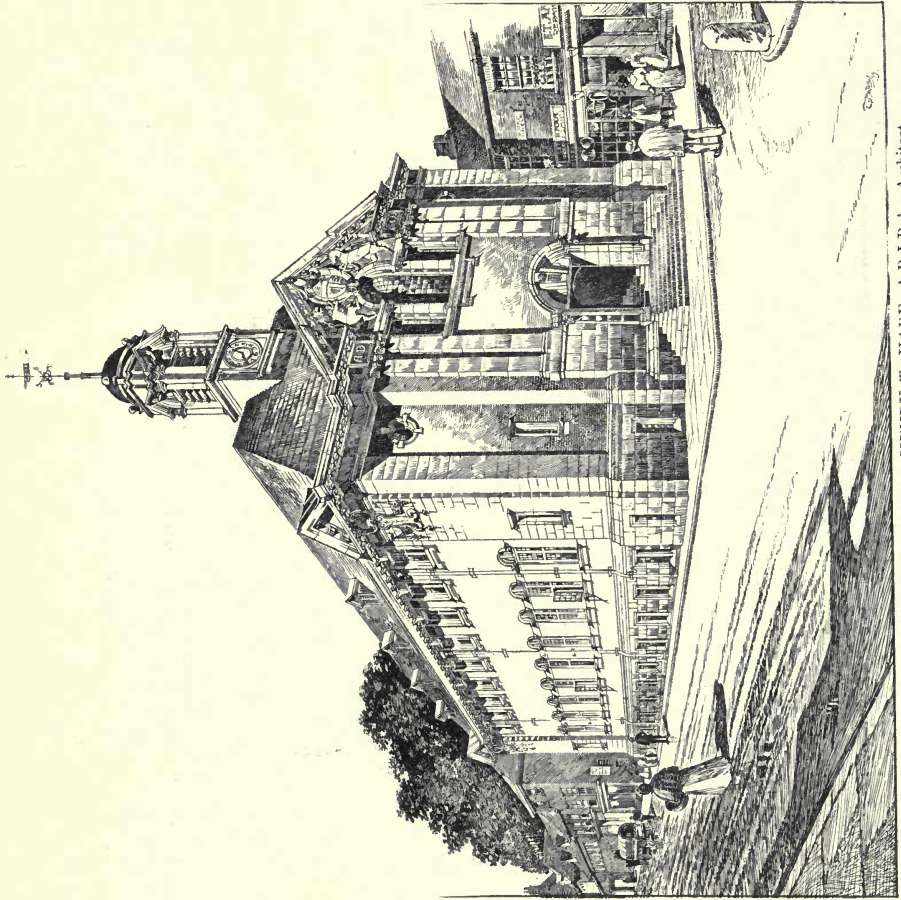

1765. *New Town Hall, Henley-on-Thames, HENRY T. HARE, A.R.I.B.A., Architect.*
 (For plans, see p. 31).

MUNICIPAL BUILDINGS.

HENLEY ON THAMES

HENRY T. HARE, ARCHT. & ARCHT.

MEZZANINE PLAN

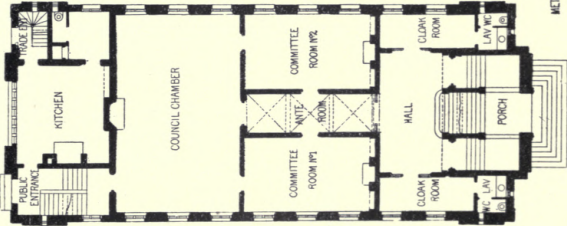
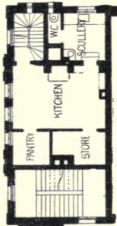

GROUND PLAN.

SECOND FLOOR PLAN. MARSHALL AND TWEEDEY, ARCHTS.
CASTLE HOTEL, GATESHEAD.

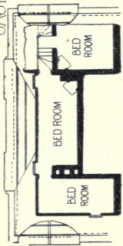

FIRST FLOOR PLAN.

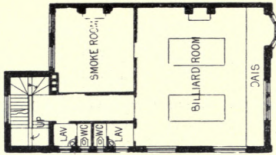

FIRST FLOOR PLAN.

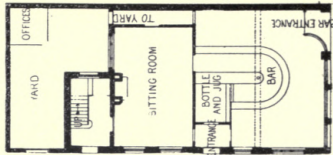

GROUND PLAN.

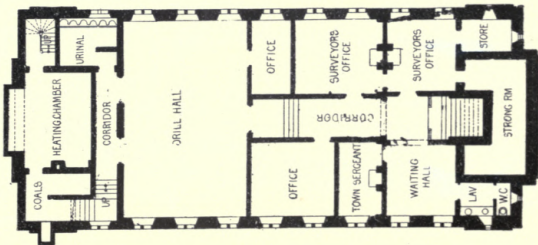

EASEMENT PLAN.

PROPOSED TOWN HALL, GODALMING.
 SELECTED DESIGN.
 MESSRS LANCHESTER, STEWART & RICKARDS,
 ARCHITECTS.

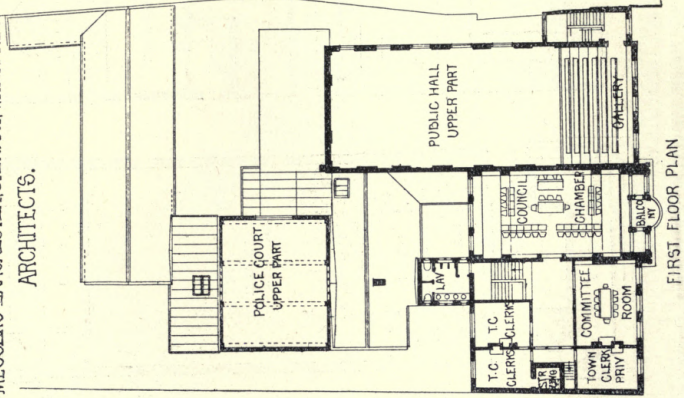
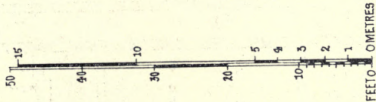
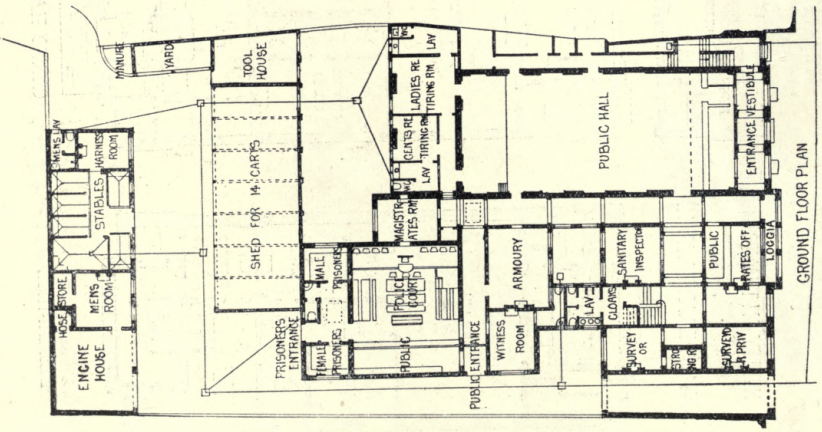



1635. *New Town Hall, Godalming*, LANCHESTER, STEWART AND RICKARDS, Architects.
(For Plans, see p. 32.)

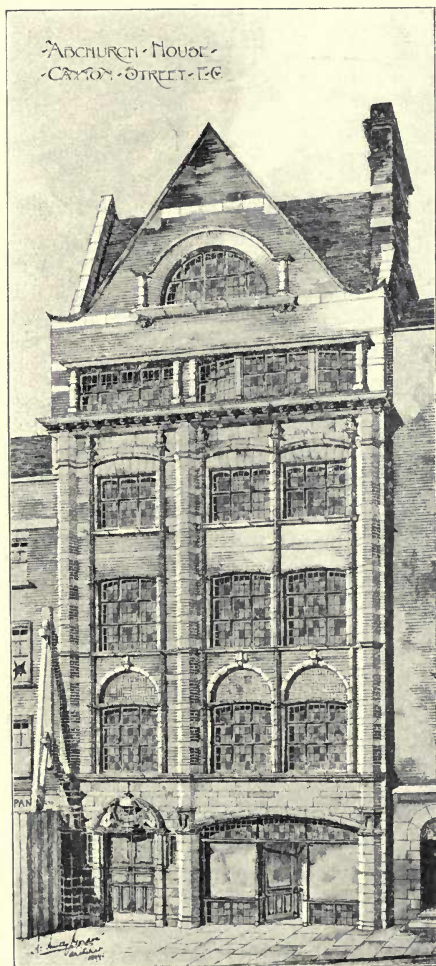

1687. *Abchurch House, Cannon Street, E.C.,*
H. HUNTLY-GORDON, F.R.I.B.A., Architect.

(For Plans, see p. 142.)

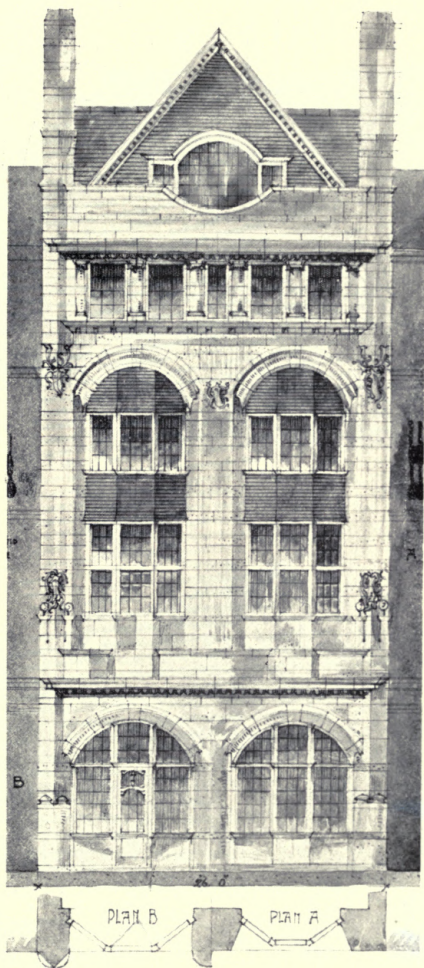

1610. *A Street Front*, SIDNEY K. GREENSLADE, A.R.I.B.A., Architect.

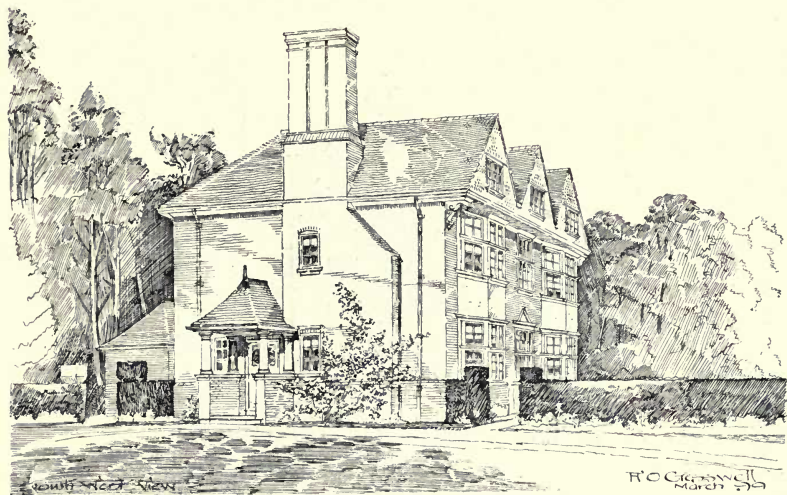

1770. *New House, Woking, Surrey*, HERBERT O. CRESSWELL, F.R.I.B.A., Architect.

(For Plans, see p. 141.)



The Garden Wall
of
House of Burley
Ernest Newton Architect

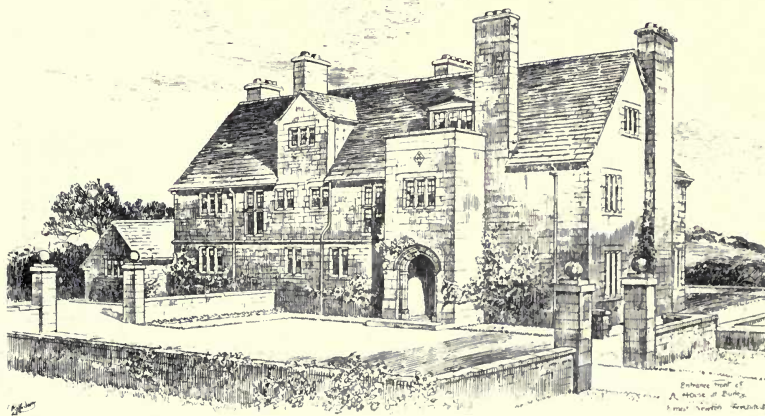

Entrance Wall of
A House at Burley
Ernest Newton Architect

1731. House at Burley-in-Wharfedale, ERNEST NEWTON, Architect.



1760. A House at Northwood, RAINALD W. K. GODDARD, Architect.

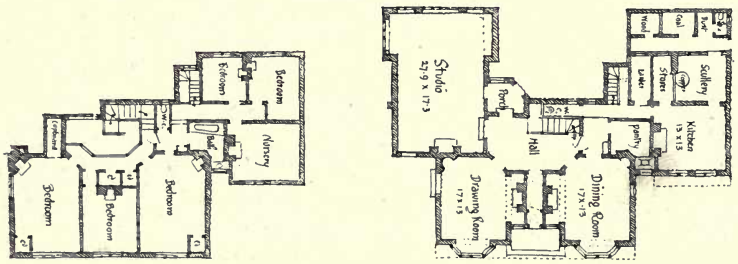



1724. *Small House at Rickmansworth*, ARNOLD MITCHELL, F.R.I.B.A., Architect.

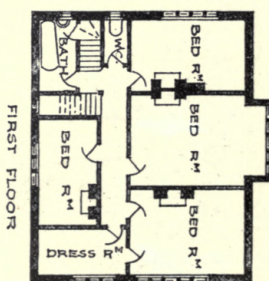
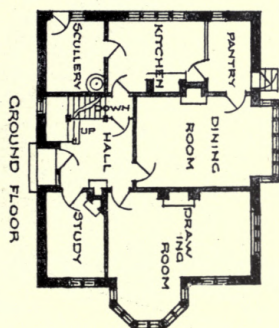



1618. *Lynch House, Sevenoaks*, NIVEN AND WIGGLESWORTH, Architects.

(For Plans, see p. 141.)

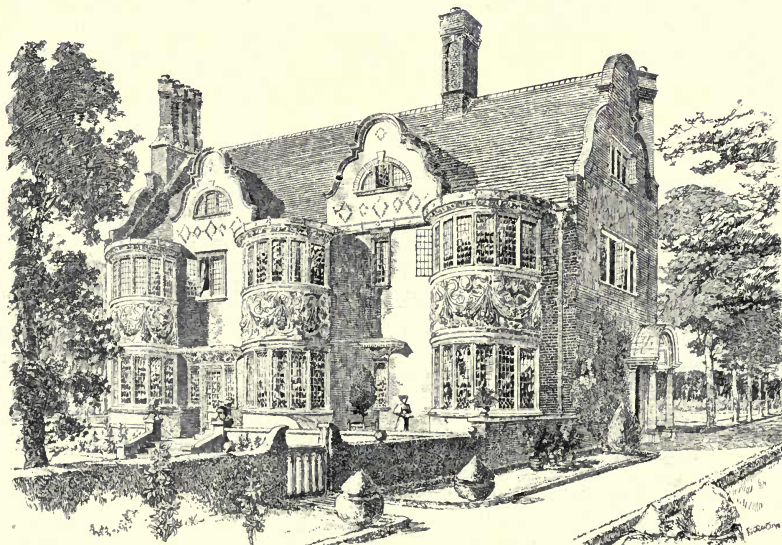

1611. *Hillington, Walton-on-Thames*, NIVEN AND WIGGLESWORTH, Architects.

(For Plans, see p. 142.)

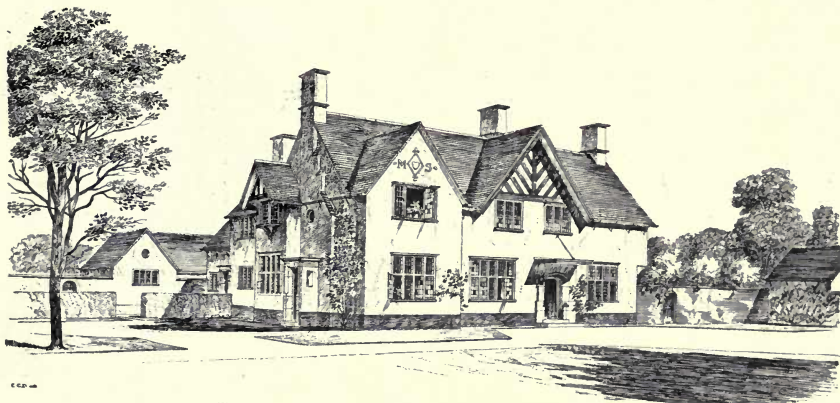

1663. *The White House, Moreton-in-the-Marsh, E. GUY DAWBER AND WHITWELL, Architects.*
(For Plans, see p. 52.)

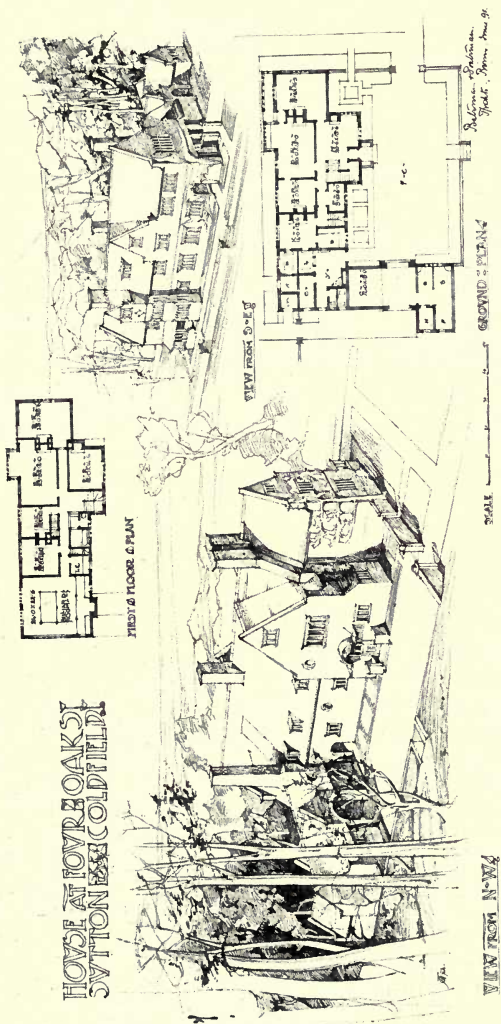

**HOUSE AT FOUR OAKS,
SUTTON COLDFIELD.**

1788. House, Sutton Coldfield, Birmingham, BATEMAN and BATEMAN, Architects.

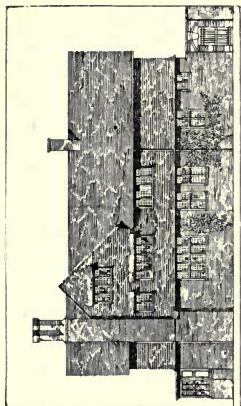
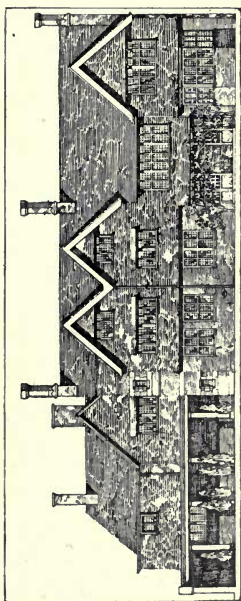

Proposed House and Stables for W. King Esq.
Tom P. Clarkson Architect : 7 South Square • Gray's Inn : W.C.:

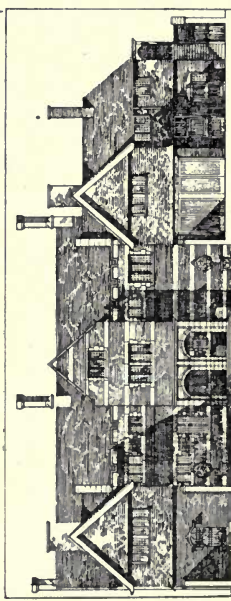
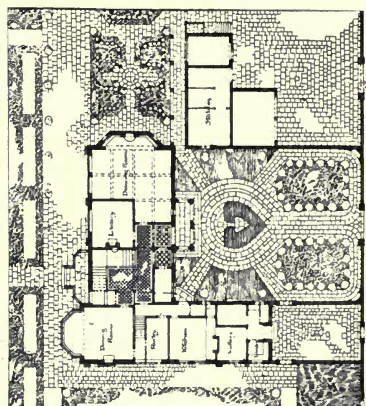

1718. House and Stables, Plan and Elevation, TOM P. CLARKSON, Architect.

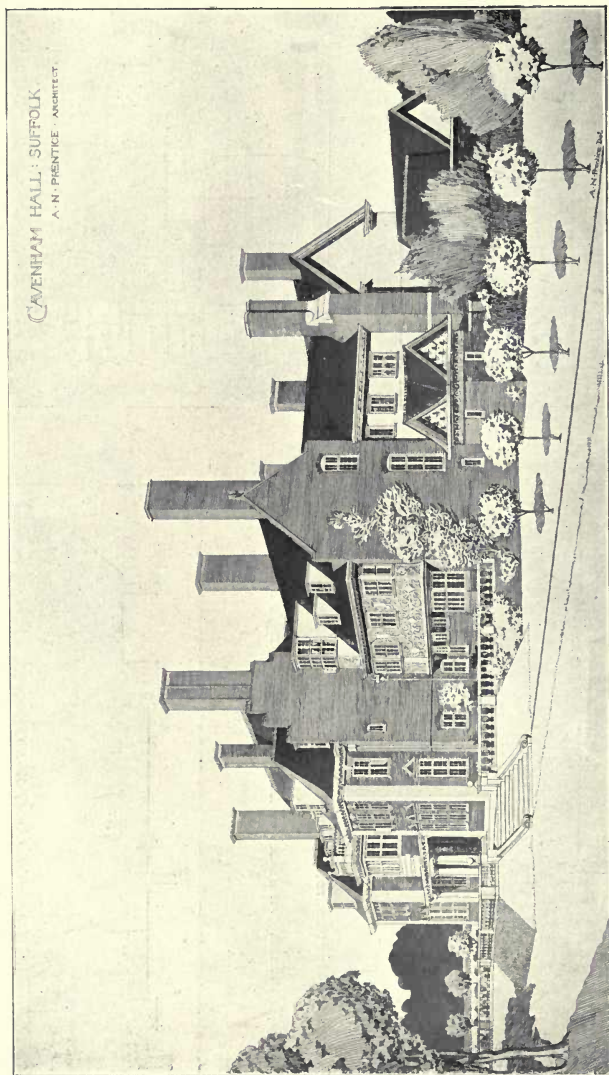

1684. Cavendish Hall, Suffolk, View from South-East, A. N. PRENTICE, A.R.I.C.A., Architect.

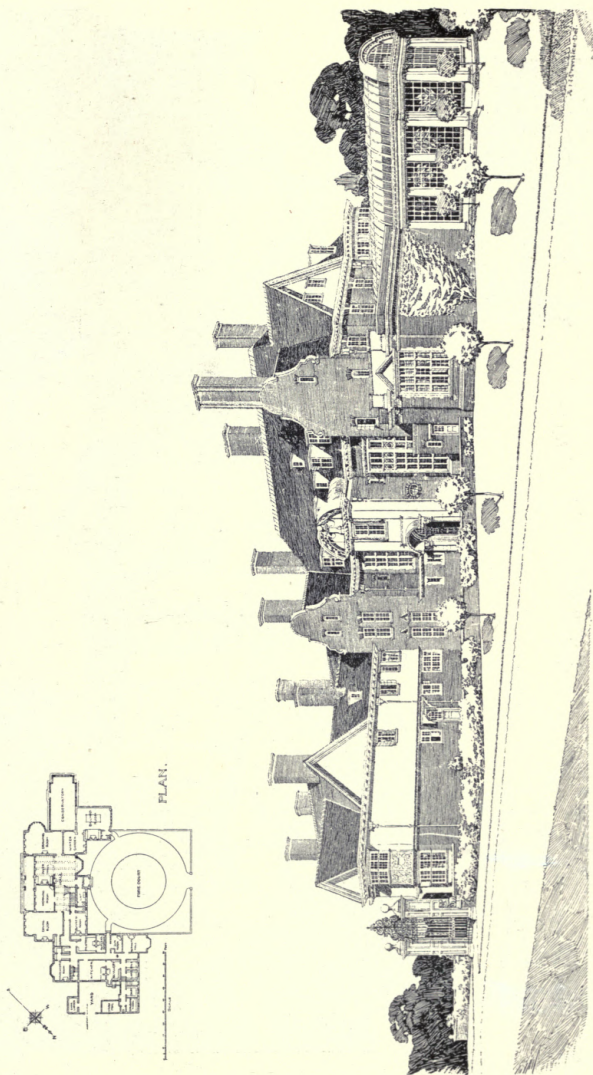

1634. Cavenham Hall, Suffolk, Entrance Front, A. N. PRENTICE, A.R.I.B.A., Architect.

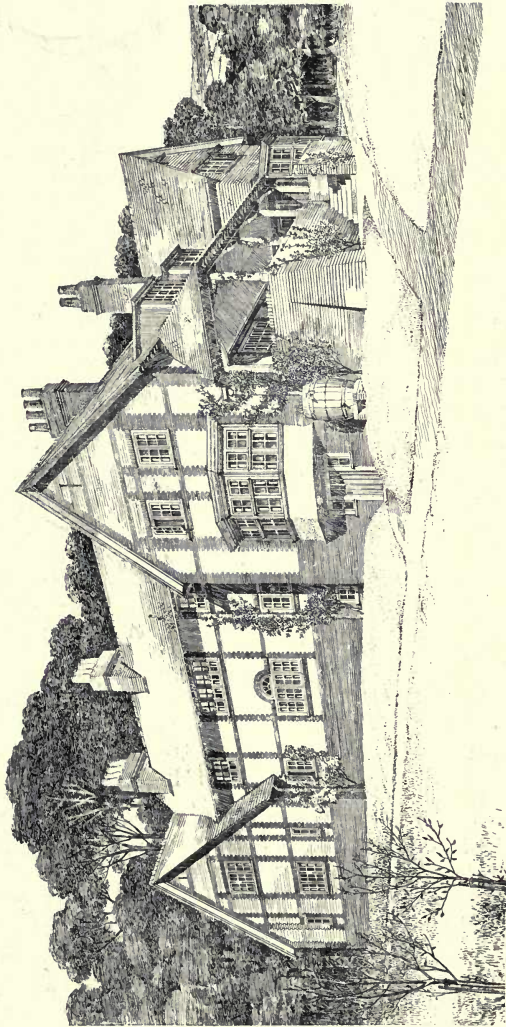

1616. Cold Ash, near Newbury, LEONARD STOKES, Architect.

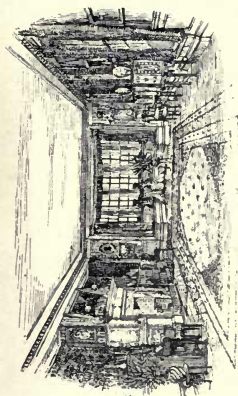

DRAWING ROOM.

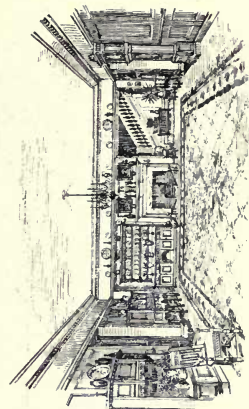

PETER HALL.



GROUND
FLOOR
PLAN.

N^o. 2, WEST DRIVE,
STREATHAM PARK,
SW.

LEONARD STOKES,
3 PRINCES STREET,
WESTMINSTER.

1622. No. 2, West Drive, Streatham Park, S.W., LEONARD STOKES, Architect.

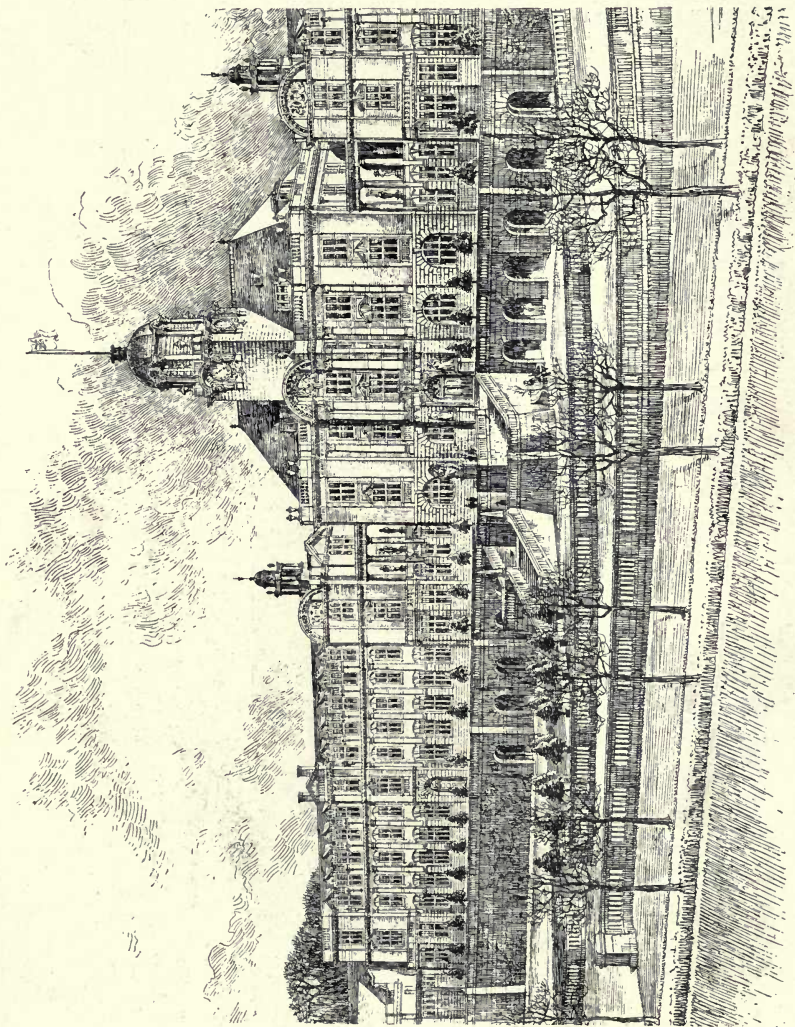

1671. *The Britannia Royal Naval College, Dartmouth, Aston Webb, A.R.A., Architect.*
(For Plan, see p. 31.)

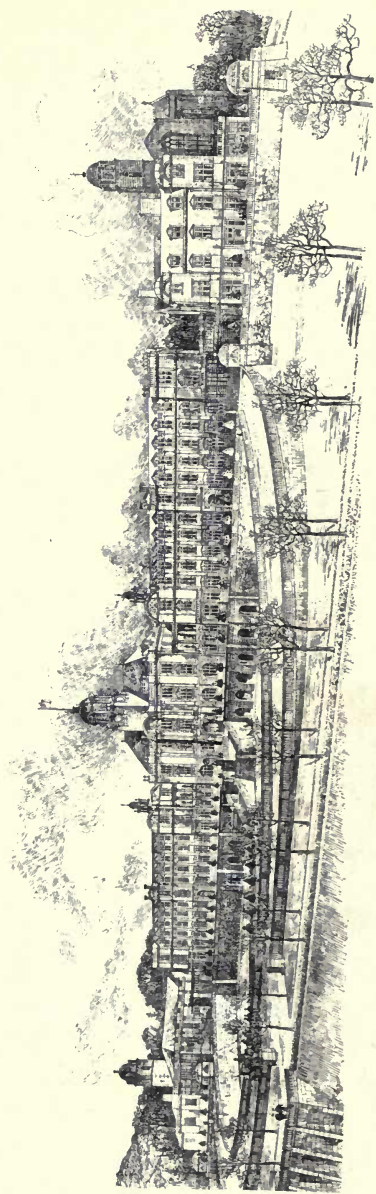
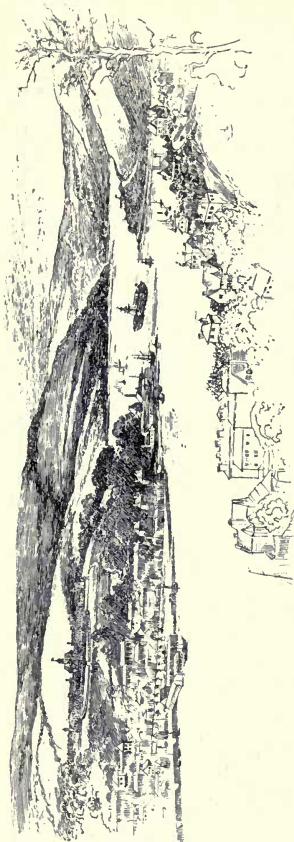

1671. *The Britannia Royal Naval College, Dartmouth, ASTON WEBB, A.R.A., Architect.*
(For Plan, see p. 51.)

1837. *House at Oxshott*, CHARLES F. A. VOYSEY, Architect.

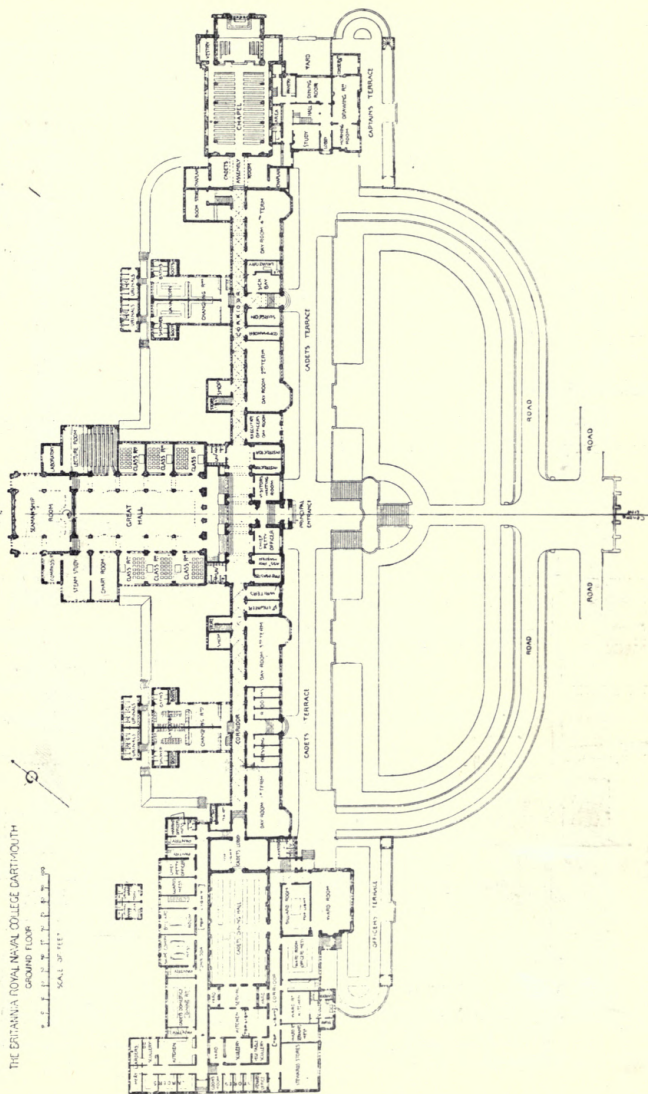

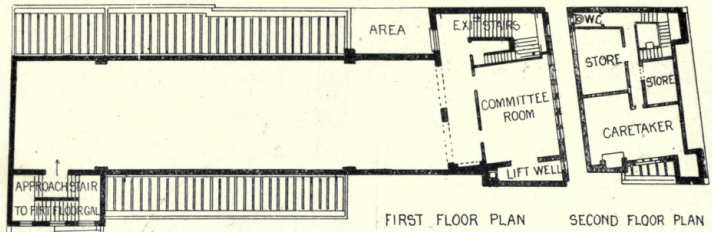

WHITECHAPEL ART GALLERY.
C HARRISON TOWNSEND. FRIBA. ARCH^{CT}

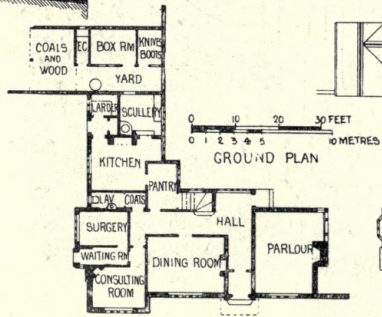
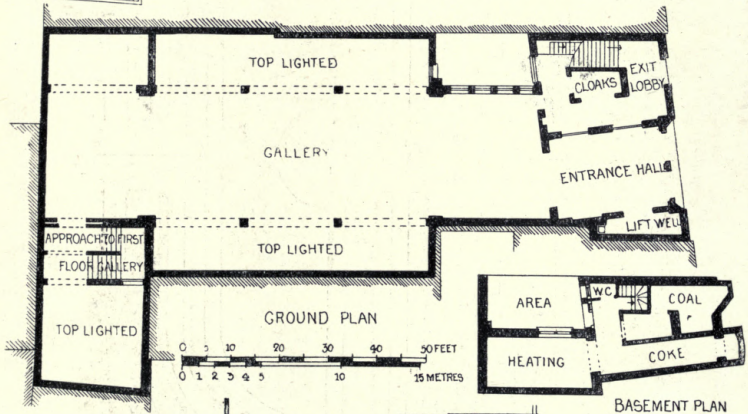

THE WHITE HOUSE.
MORETON IN MARSH, GLOS.
DAWBER AND WHITWELL.
ARCH^{TS}

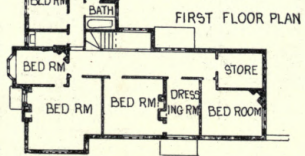

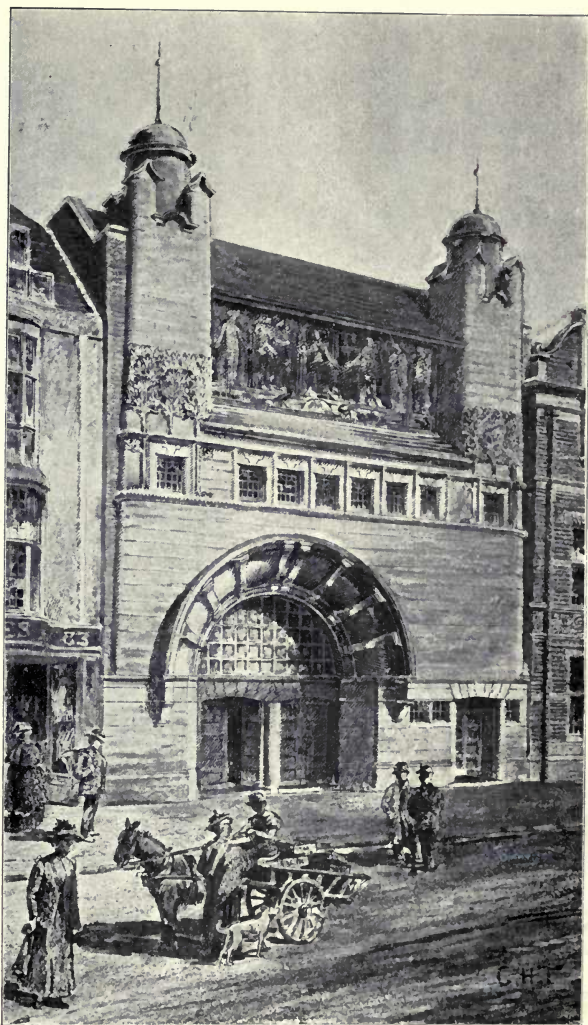

1820. *Whitechapel Picture Gallery*, C. HARRISON TOWNSEND, F.R.I.B.A., Architect.
(For Plans, see p. 52.)

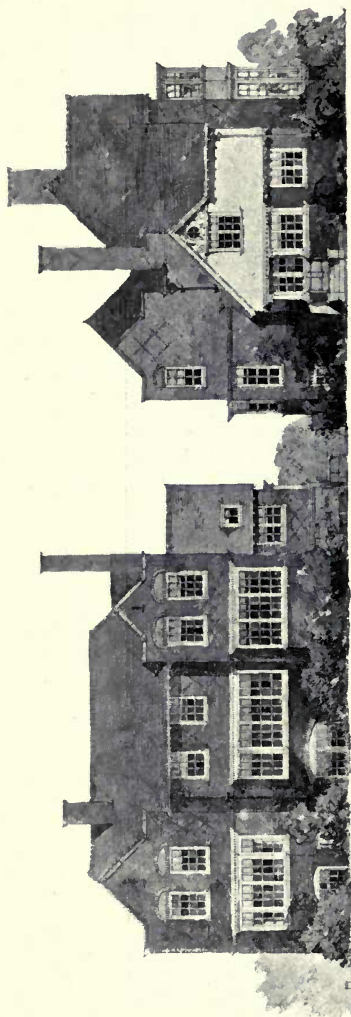

1739. *Country House, Sketch Design, JOHN CASH, Architect*
(For Plan, see p. 60.)

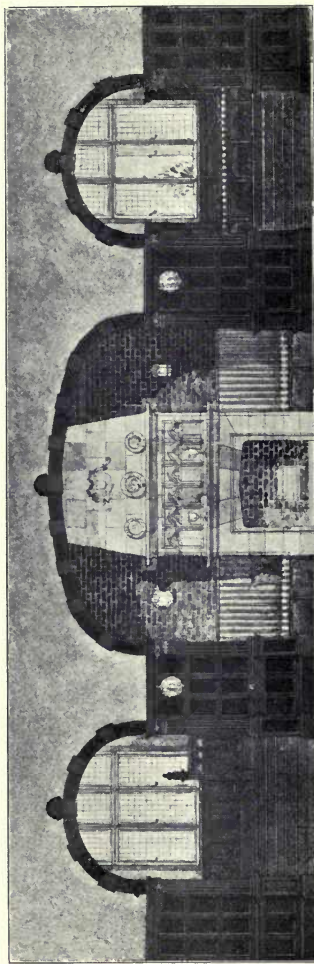

1747. *A Hall Interior, GEORGE O. SCORER, A.R.I.B.A., Architect.*

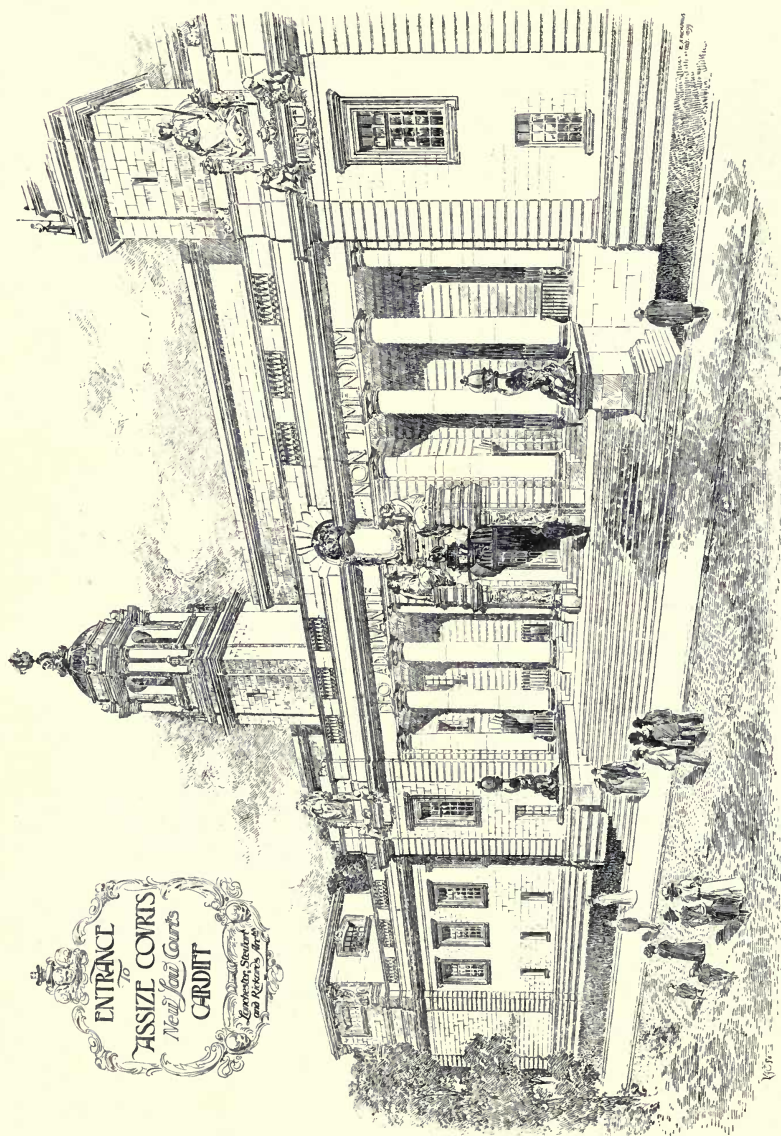

ENTRANCE
TO
ASSIZE COURTS
New Law Courts
CARDIFF
Architects, Stewart and Rickards, Architects

1646. Entrance to Assize Courts, New Law Courts, Cardiff, LANCHESTER, STEWART AND RICKARDS, Architects.

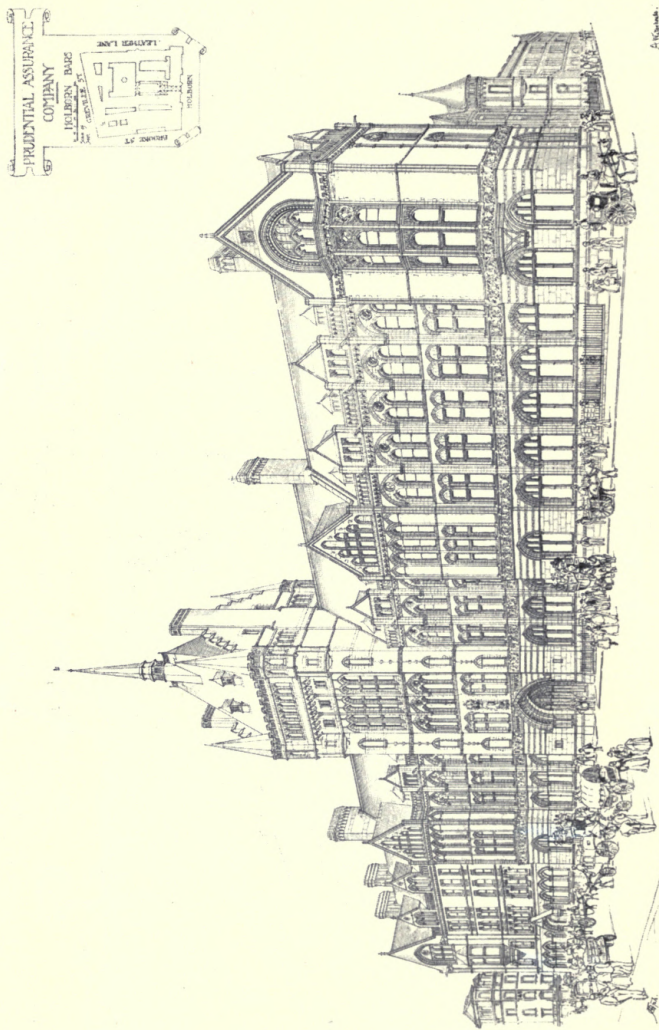

1853. Prudential Assurance Company's Offices, Holborn Bars, Alfred Waterhouse, R.A., Architect.

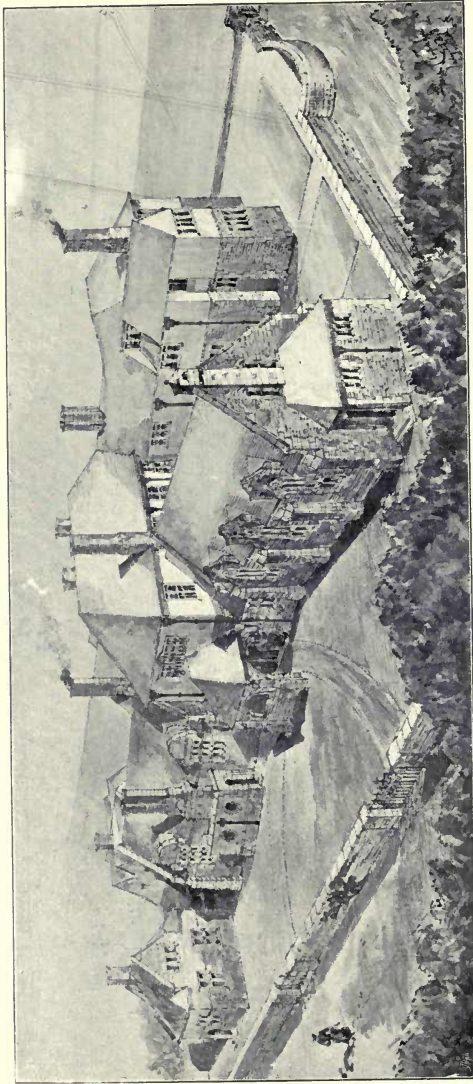

1834. *Design for a Comalescent Home*, FREDERICK D. CLAPHAM, Architect.
(For Plans, see p. 59.)

A CONVALESCENT HOME, F.DARE, CLAPHAM.

ARCHITECT.

FIRST FLOOR PLAN.

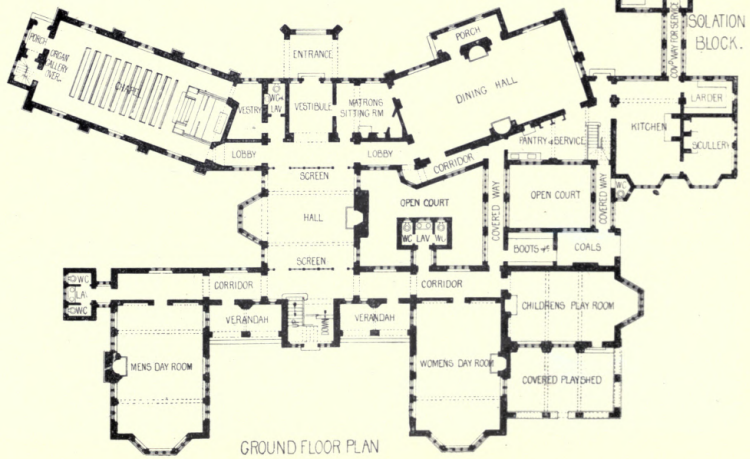
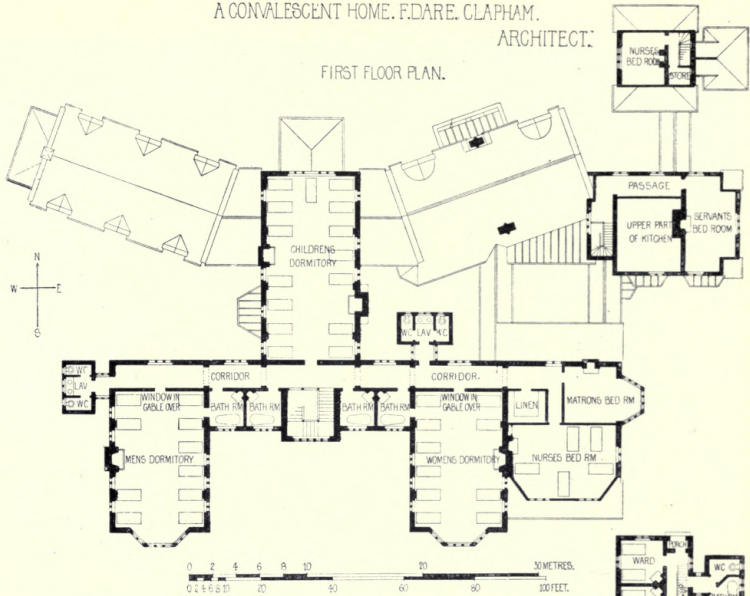

GROUND FLOOR PLAN

GOVERNMENT BUILDINGS.
STATES OF GUERNSEY.
EW MOUNTFORD ARCHITECT.

PLAN OF PRINCIPAL FLOOR.

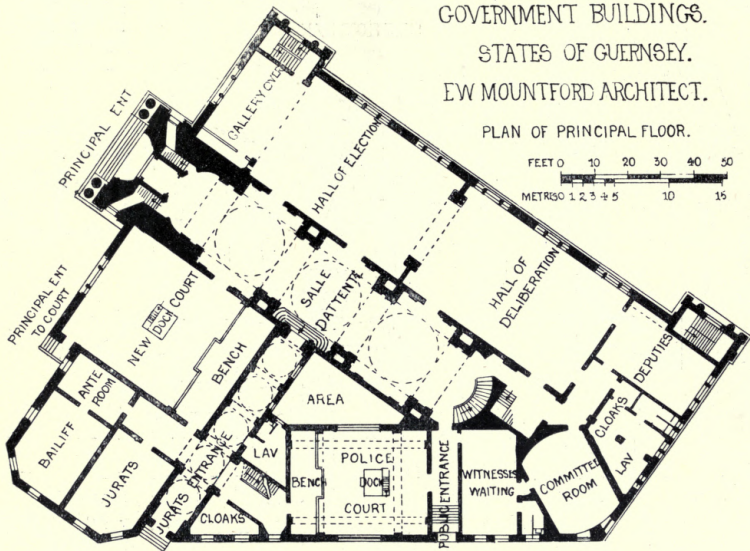

HOUSE FOR THE RIGHT HON. H. J. GLADSTONE M.P.
JOHN CASH, ARCHT

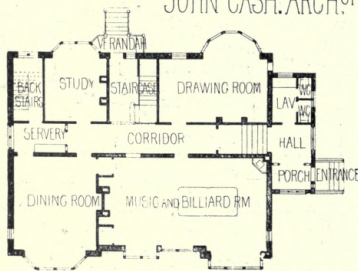

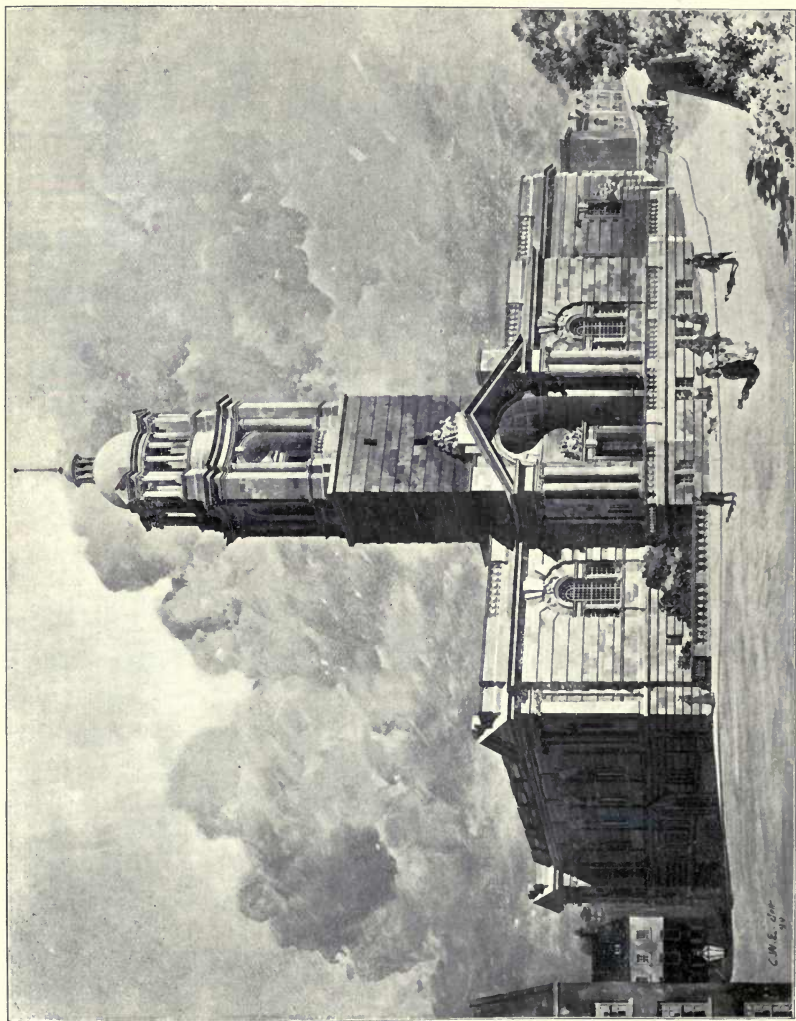

1769. *New States Hall, Guernsey, View from St. James's Street, EDWARD W. MOUNTFORD, F.R.I.B.A., Architect.*
(For Plan, see p. 60.)

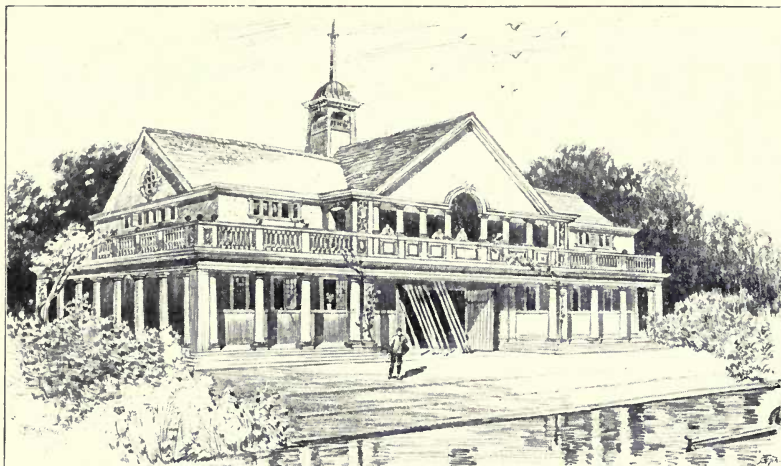

1773. *Grammar School Boat-house, Bedford, C. E. MALLOWS AND GROCOCK, Architects.*



1729. *Altrincham Council Offices, HENRY GOLDSMITH, Architect.*
(For Plan, see p. 104.)



1734. *The Heights, Witley*, PANTON WATSON, A.R.I.B.A., Architect.

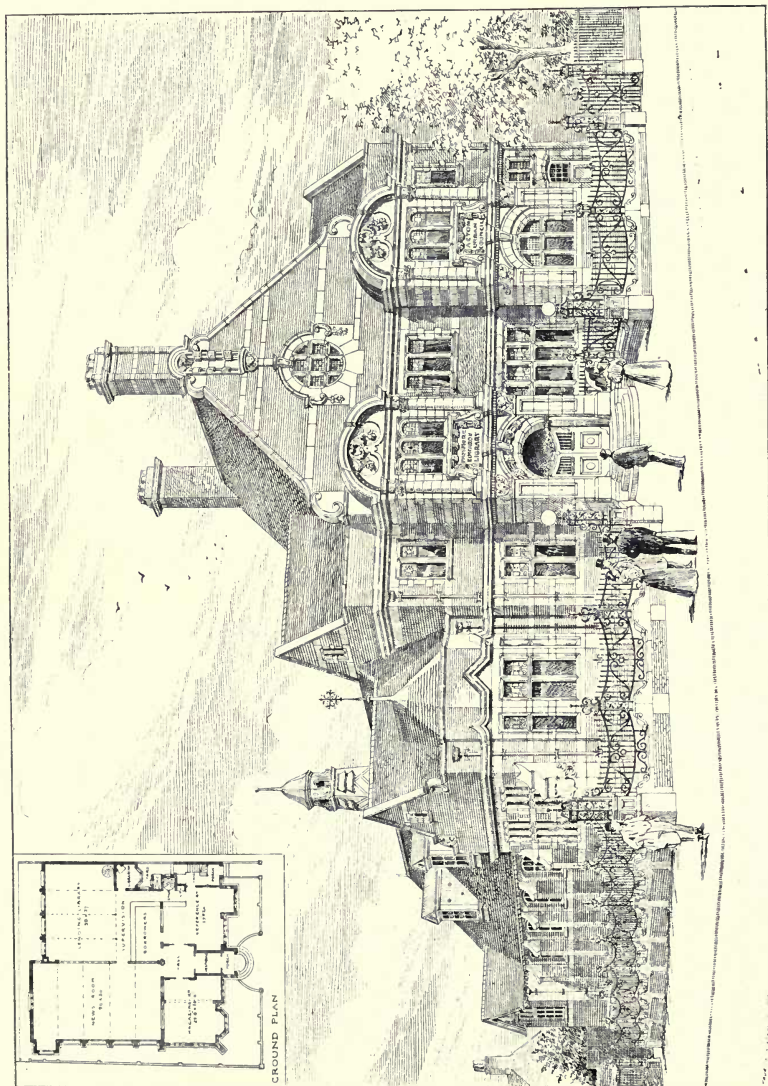

1841. *Dalguise, Harrogate*, FRANCIS W. BEDFORD, A.R.I.B.A., Architect.
(For Plan, see p. 142.)

1778. *Passmore Edwards' Public Library, Acton, MAURICE B. ADAMS, F.R.I.B.A., Architect.*

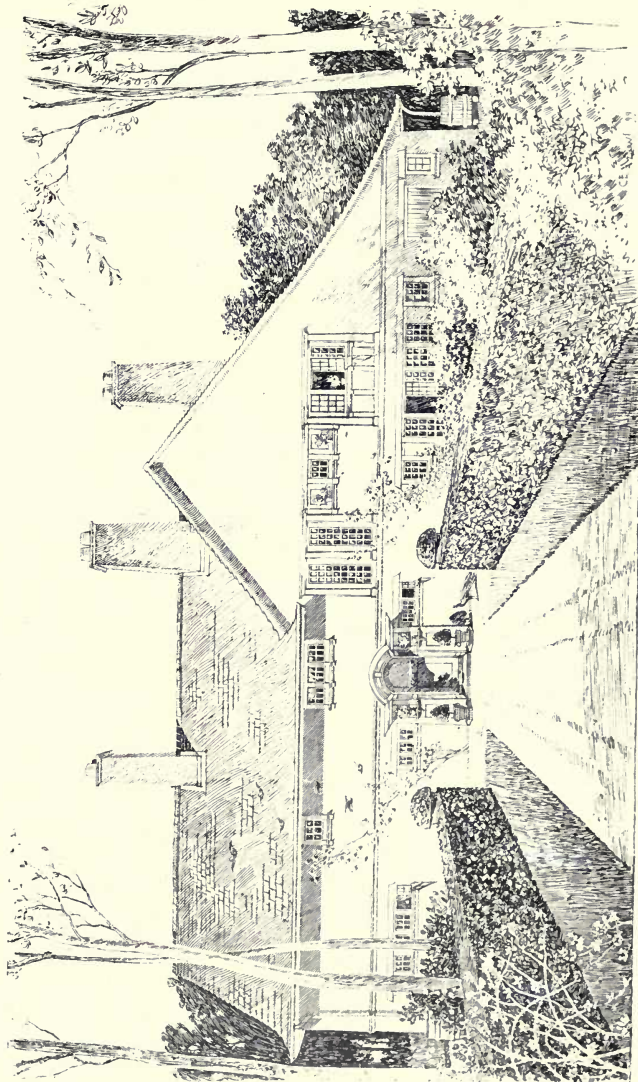

1626. King's Corner, Biddenden, C. E. MALLOWS and GROCOCK Architects.

PROPOSED NEW FIRE BRIGADE STATION, BOULIE. SECOND PREMATED DESIGN. BRIGGS AND WOLSTENHOLME, ARCHTS.

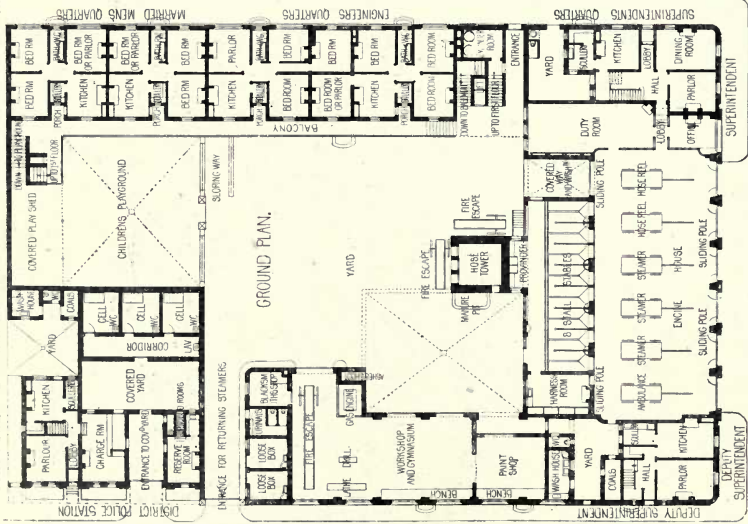
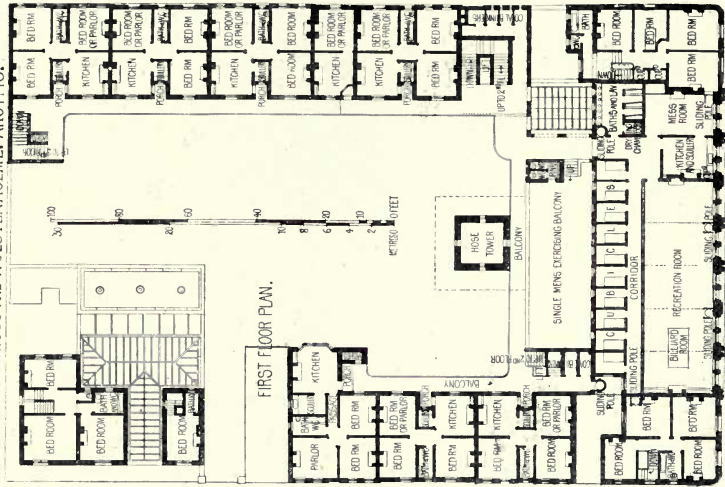

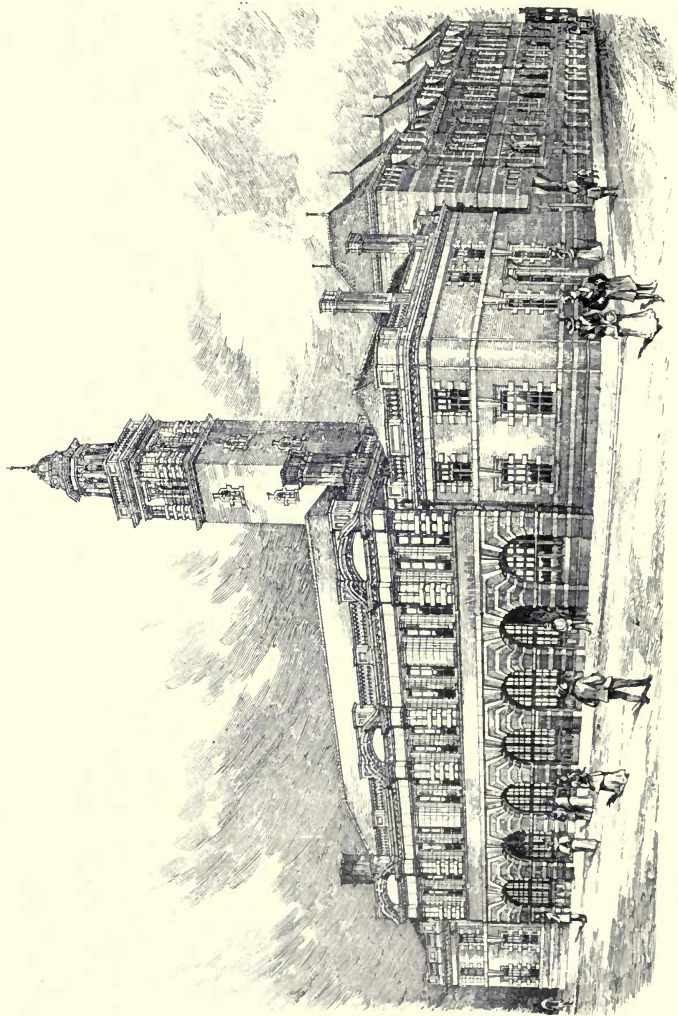

1381. Proposed New Fire-Brigade Station, Bootle, BRIGGS AND WOLSTENHOLME, Architects.
(For Plans, see p. 66.)

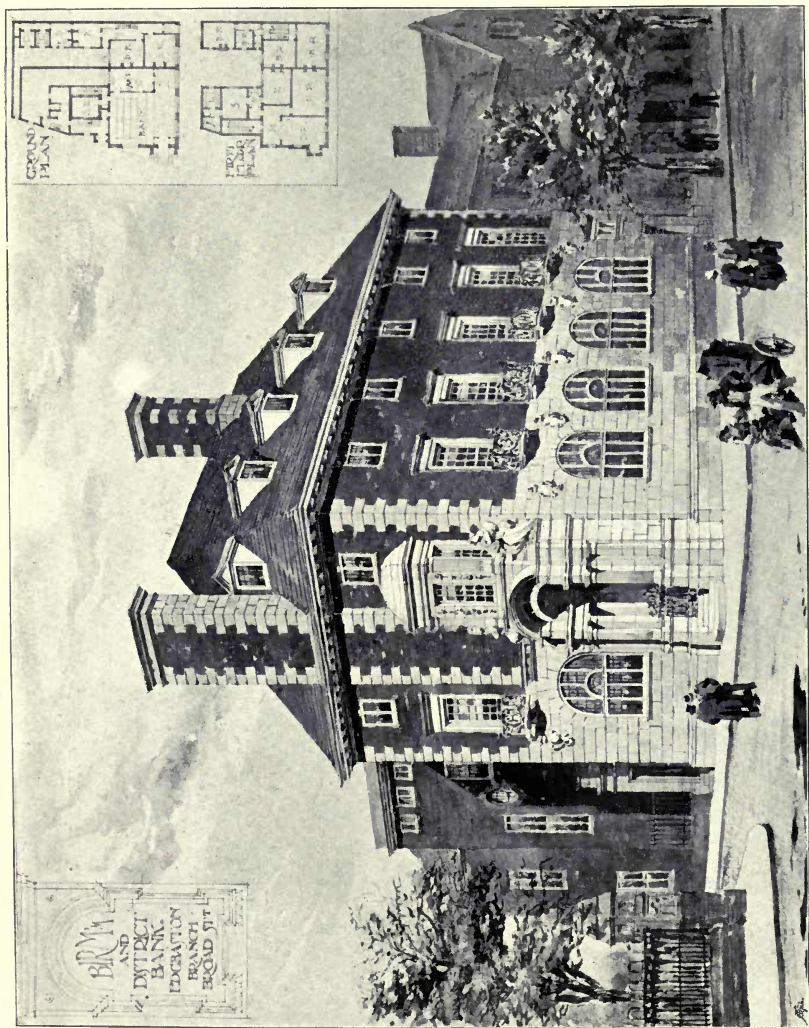

1811. Birmingham and District Counties Bank, Edgbaston, BATEMAN and BATEMAN, Architects.

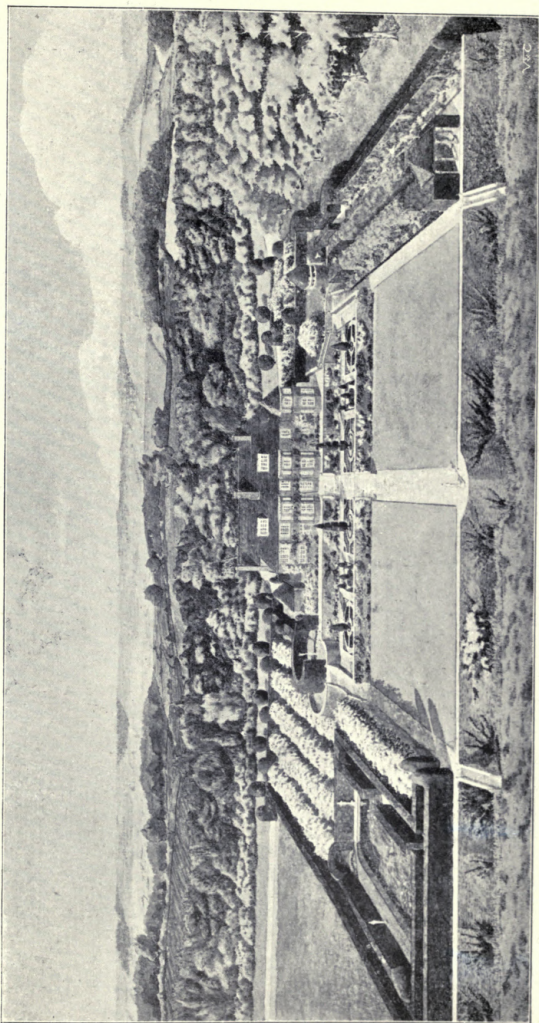

1818. *House, showing proposed garden, ALLAN F. VIGERS, Architect.*



1863. *Stafford House, Cannon Street, E.C.*, H. HUNTLY-GORDON, F.R.I.B.A., Architect.



1612. "Silverbirch," *Aspley Heath, Bedfordshire*, BREWILL AND BAILY, Architects.
(For Plans, see p. 142.)

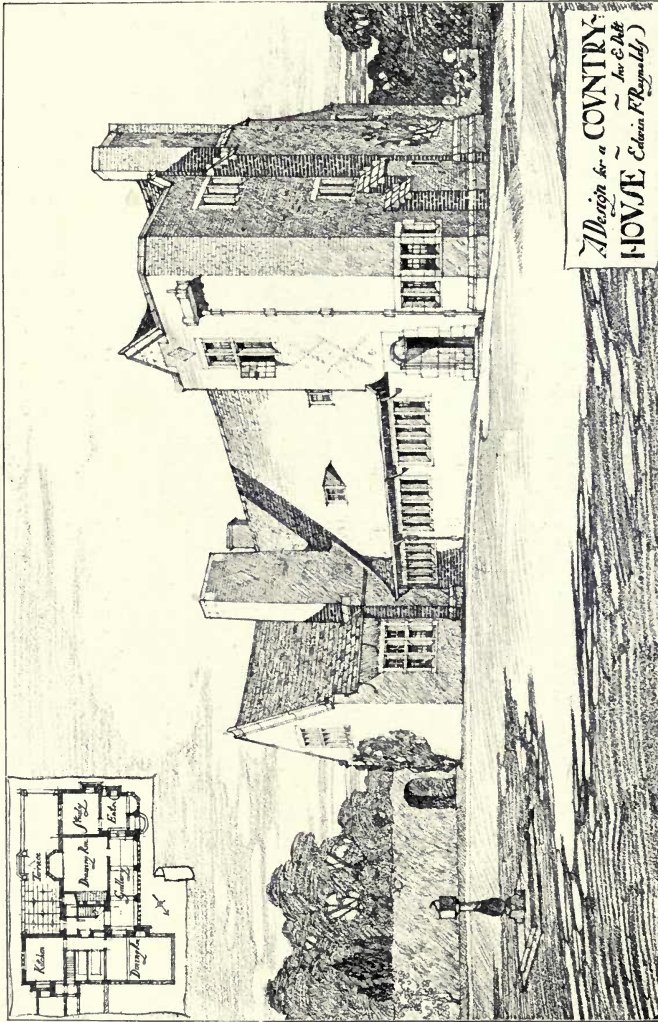

1631. A Design for a Country House, EDWIN F. REYNOLDS, Architect.

THE ROYAL SCOTTISH ACADEMY EXHIBITION

1899

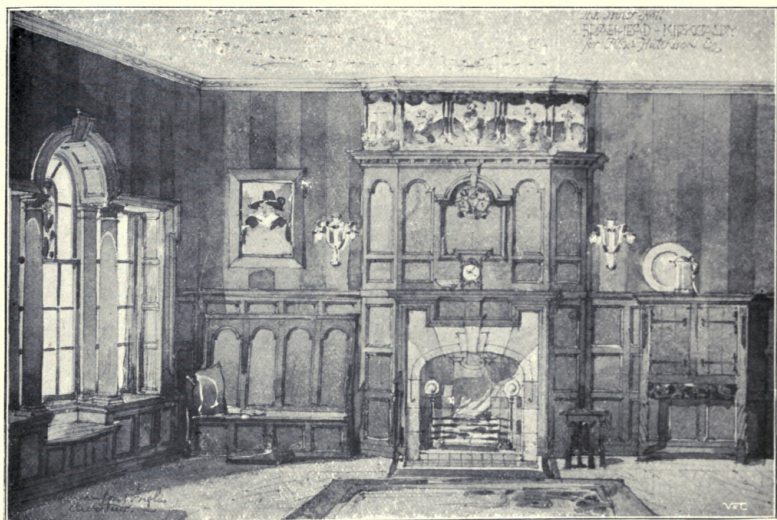

681. *The Inner Hall, Braehead, Kirkcaldy, WILLIAMSON AND INGLIS, Architects.*

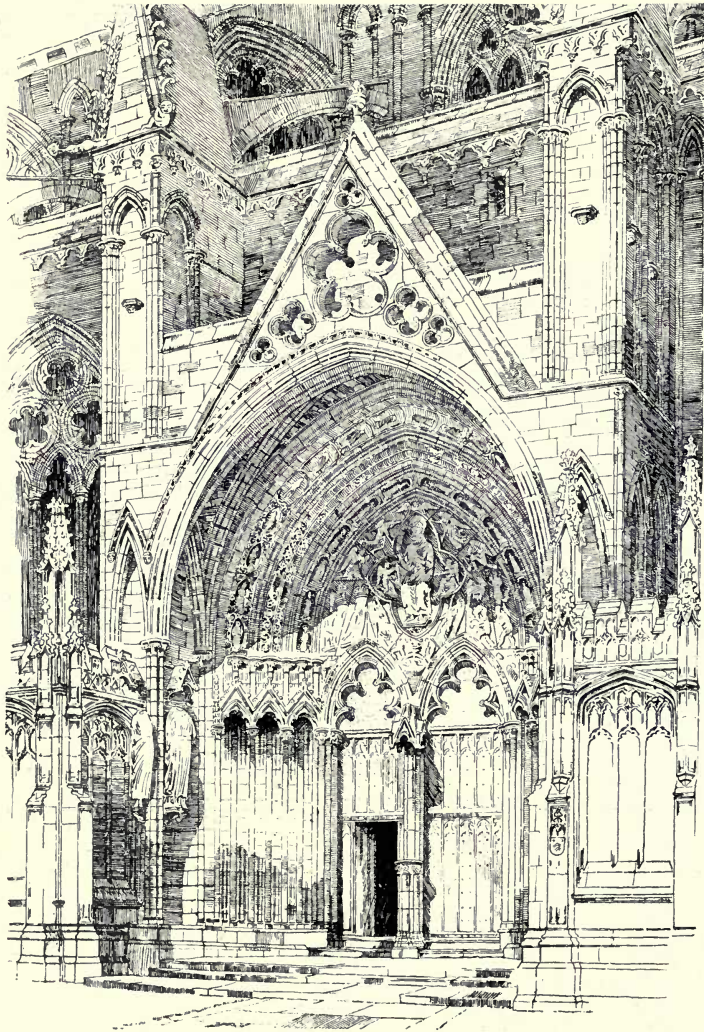

457. *Doorway of Lincoln Cathedral, drawn by DAVID WILLIAM CRAWFORD.*



472. *St. Stephen's Church, Craigmillar, Perth*, GEORGE P. K. YOUNG, A.R.I.B.A., Architect.

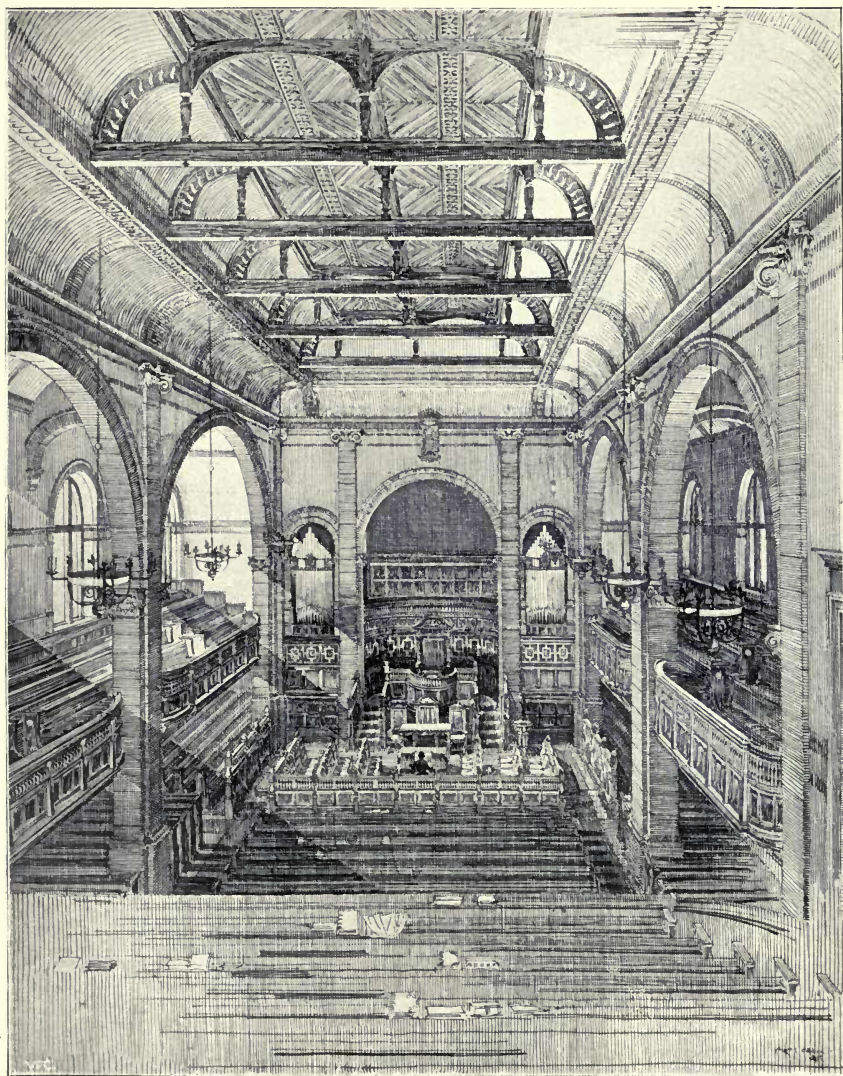

459. *Interior of Wilson U.P. Church, Perth, JOHN B. WILSON, A.R.I.P.A., Architect.*

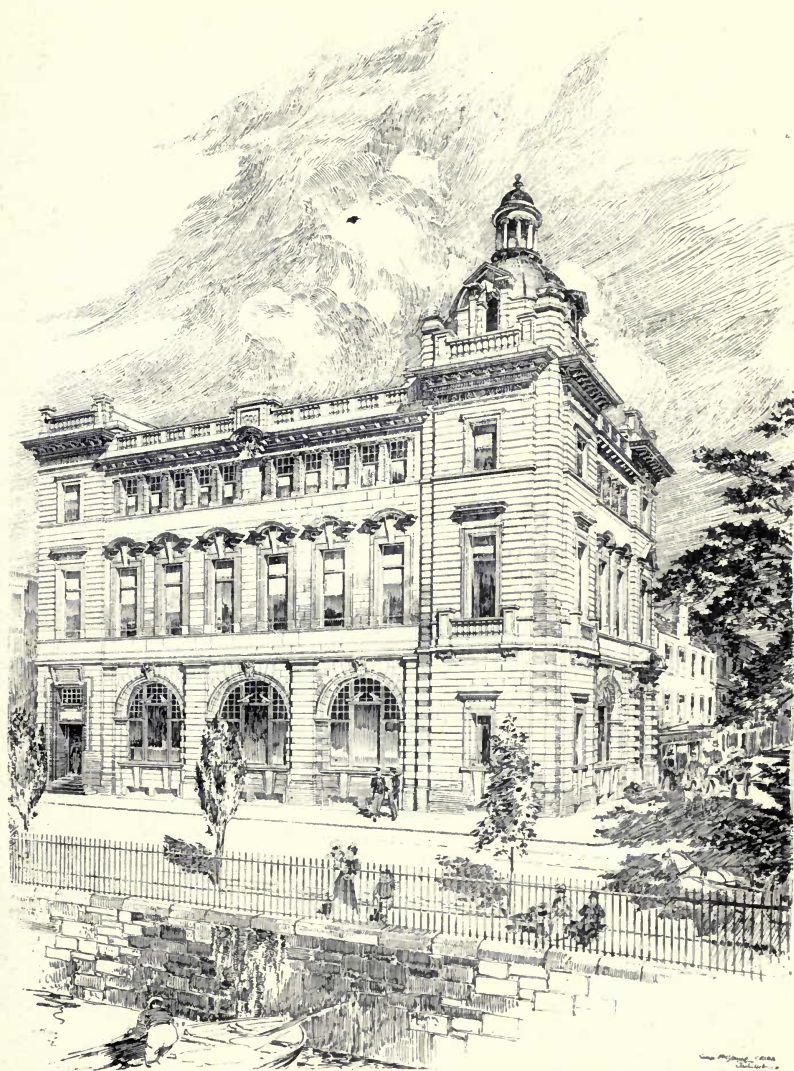

460. *General Accident Assurance Corporation, New Offices, Perth, GEORGE P. K. YOUNG, A.R.I.B.A., Architect.*
(For Plans, see p. 1c4.)

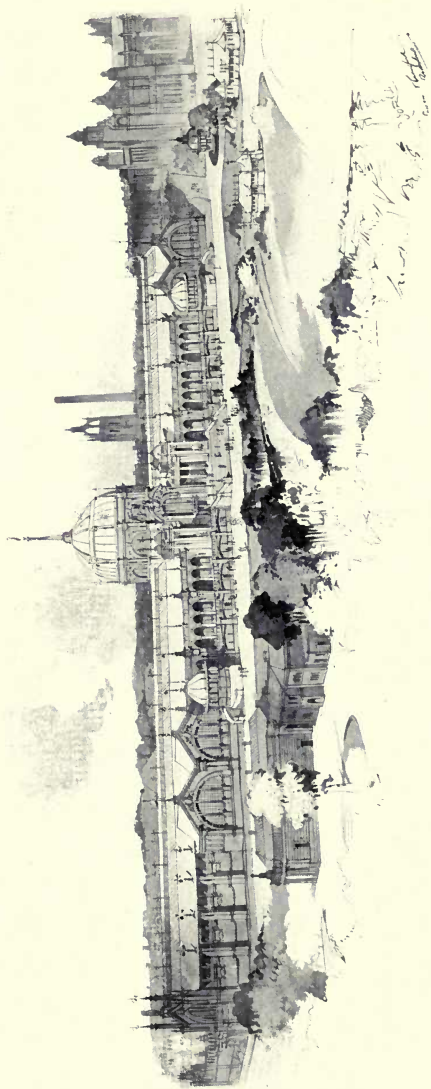

473. *Competitive Design for International Exhibition Buildings, Glasgow, 1901, SIMON AND CRAWFORD, Architects.*

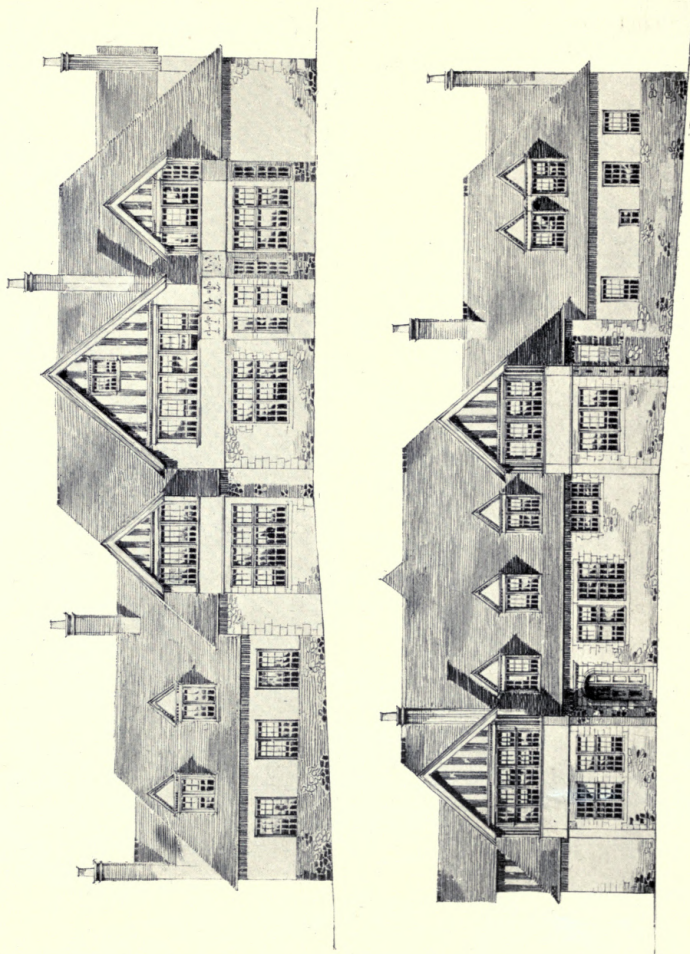



679. *Proposed Town Hall, Bathgate, J. GRAHAM FAIRLEY, F.R.I.B.A., Architect.*

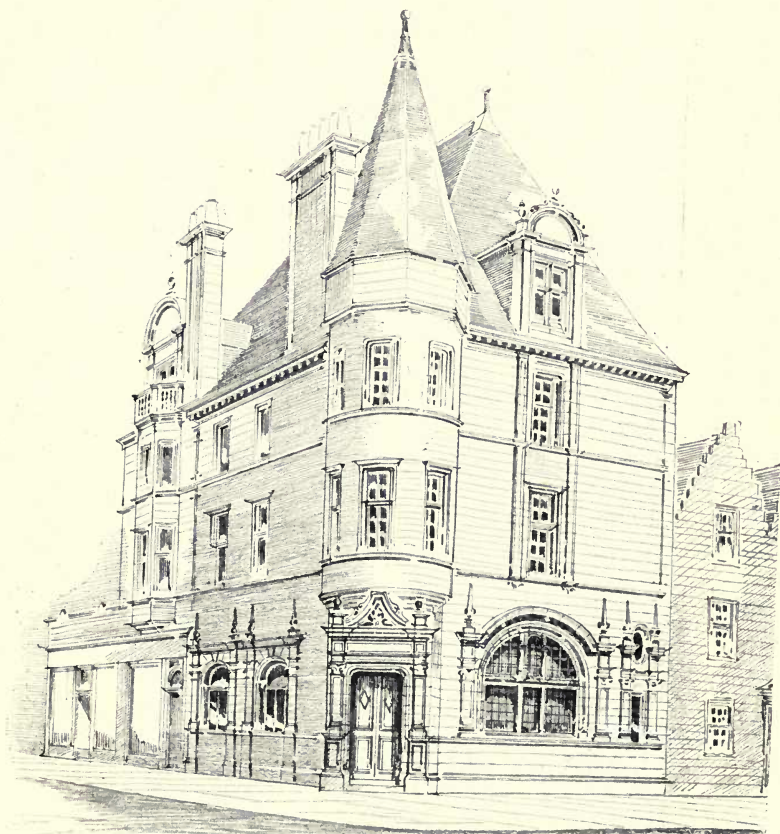

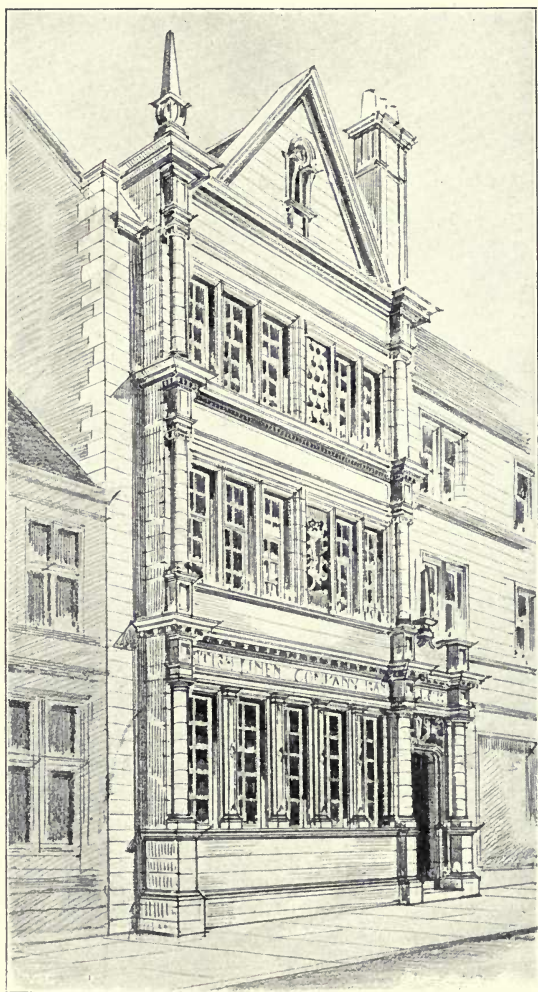



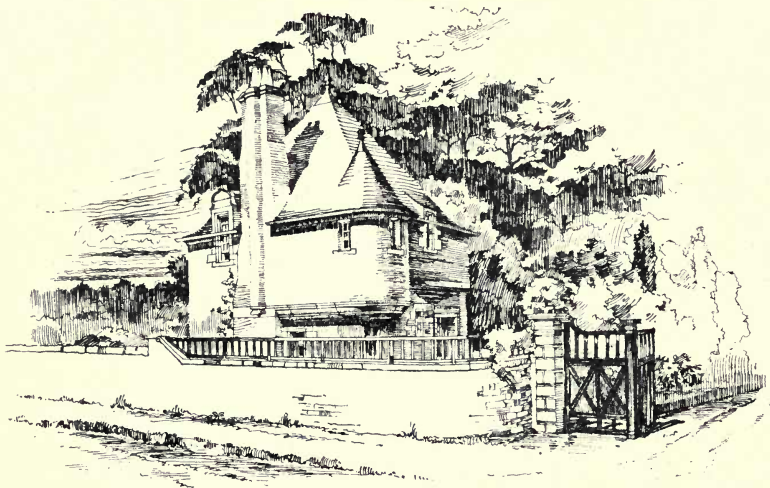

454. *New Lodge and Entrance Gates, for W. Traquair Dickson, Esq.,*
LEADBETTER AND FAIRLEY, Architects.



678. *A Border Mansion-House, LEADBETTER AND FAIRLEY, Architects.*
(For Plan, see p. 87.)



461. House at Wester Coates, Edinburgh, THOMAS R. PATTERSON, Architect.



675. Summerhill, Kirkcudbrightshire, LEADBETTER AND FAIRLEY, Architects.
(For Plan, see p. 87.)



671. *Royal Bank Offices, Dundee, G. WASHINGTON BROWNE, A.R.S.A., Architect.*

Y.M.C.A. INSTITUTE. MOTHERWELL. ALEX. CULLEN. F.R.I.B.A. ARCHT⁹



A BORDER MANSION HOUSE. LEADBETTER AND FAIRLEY. ARCHT⁹



SUMMERHILL. KIRKCUDBRIGHTSHIRE. LEADBETTER AND FAIRLEY. ARCHT⁹

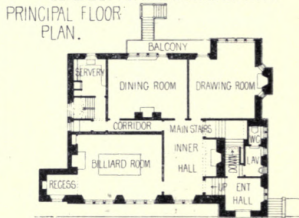

DESIGN FOR A SMALL COUNTRY HOUSE. H. PHILLIPS FLETCHER. ARCHT⁹



COTTAGE AT HEADVALE. FAXTON WATSON ARCHT⁹

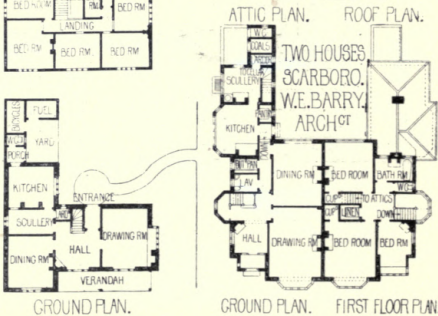

BANGOUR ASYLUM. M'ARTHY AND WATSON. ARCH'TS
ADMINISTRATIVE BLOCK



WAVERLEY COURT BUILDINGS. JAMES JERDEN. ARCH'T



LIBRARY AND MUSEUM. CAMPBELTOWN. J.J. BURNET. ARCH'T

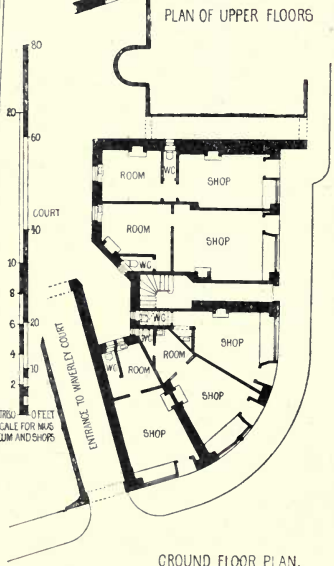
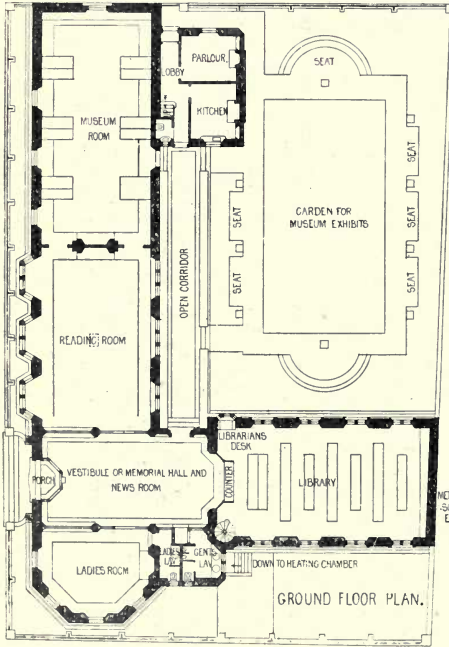

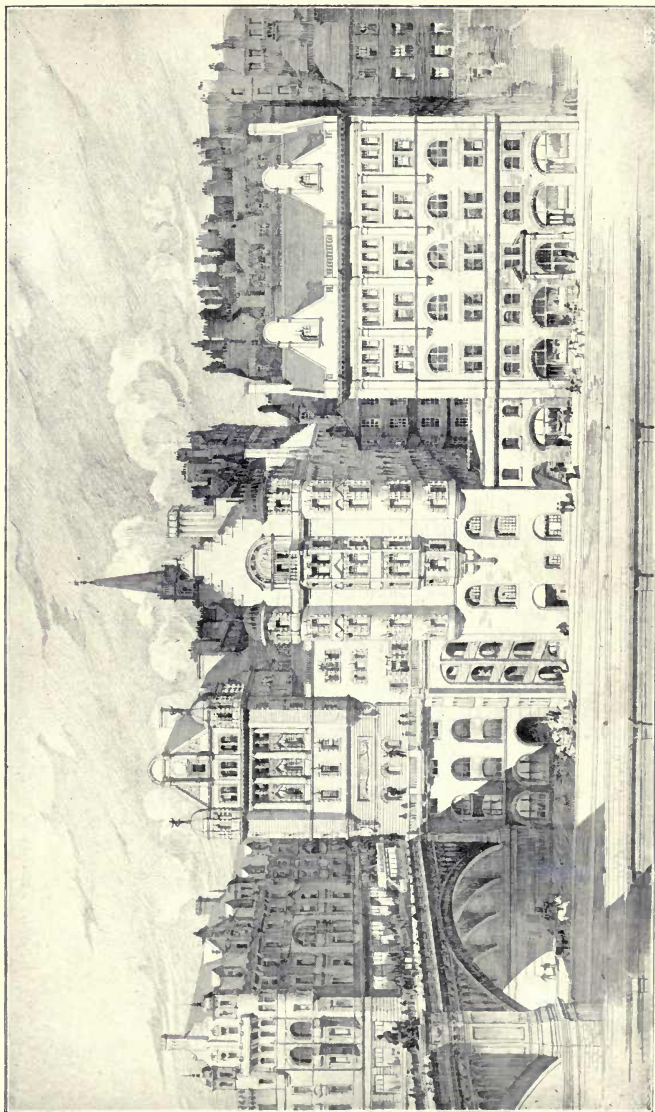

565. Perspective View of "Scotsman" Buildings to the North, DUNN AND FINDLAY, Architects.

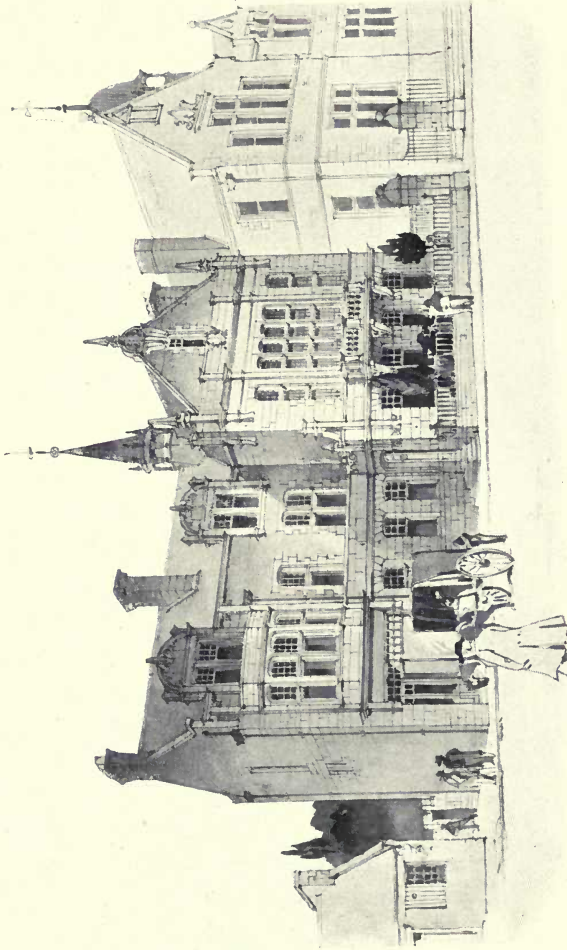

462. *Institute at Moherneel for the Y.M.C.A., ALEXANDER CULLEN, F.R.I.B.A.. Architect.*
(For Plans, see p. 87.)



564. *Sailors' Orphan's Homes, Kilmacolm, H. AND D. BARCLAY, Architects.*



468 *A Corner of Waverley Court Buildings, Edinburgh, JAMES JERDAN, Architect.*
(For Plans, see p. 88.)

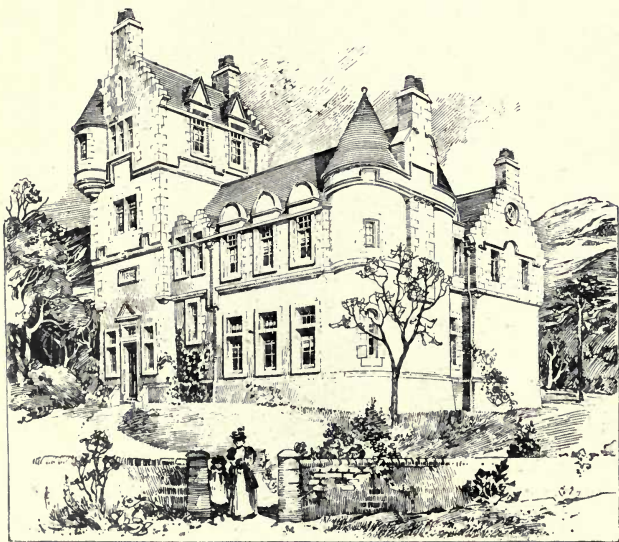

458. *Proposed House, Dalkeith, W. H. MASON, Architect.*
(For Plan, see p. 103.)

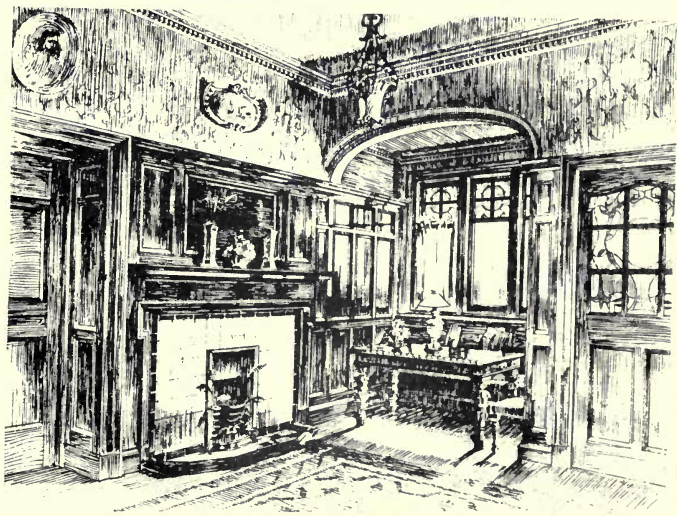

470. *Entrance Hall, Oranmore House, North Berwick, JAMES MACINTYRE HENRY, Architect.*

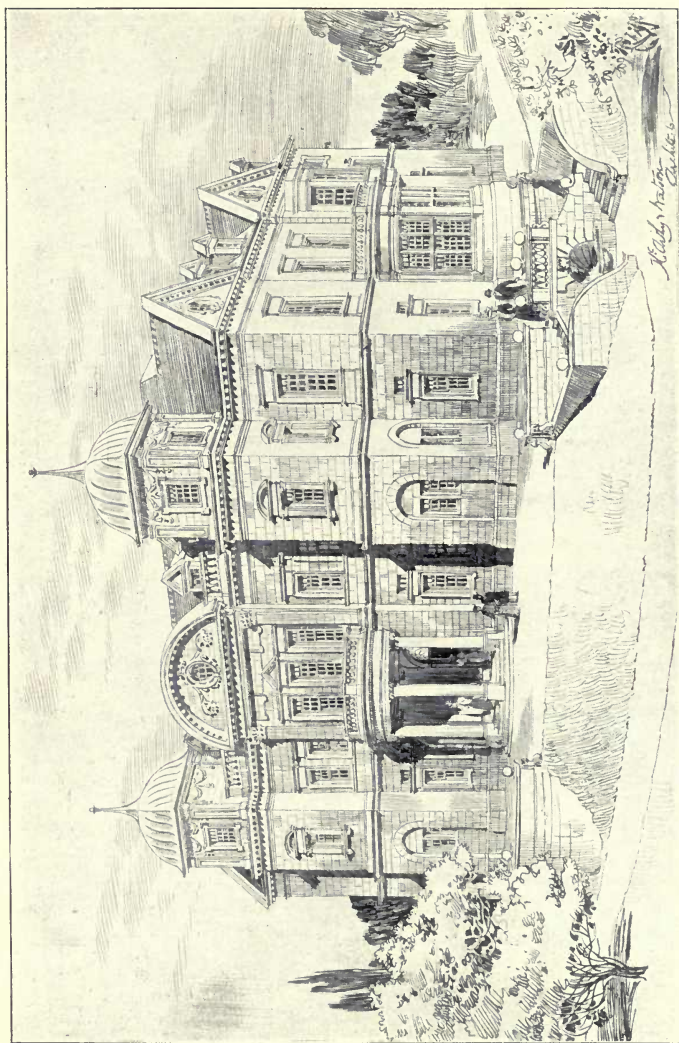

668. Bangour Asylum Competition, View of Administrative Block, First Premiated Design, M'ARTHY AND WATSON, Architects.
(For Plan, see p. 88.)

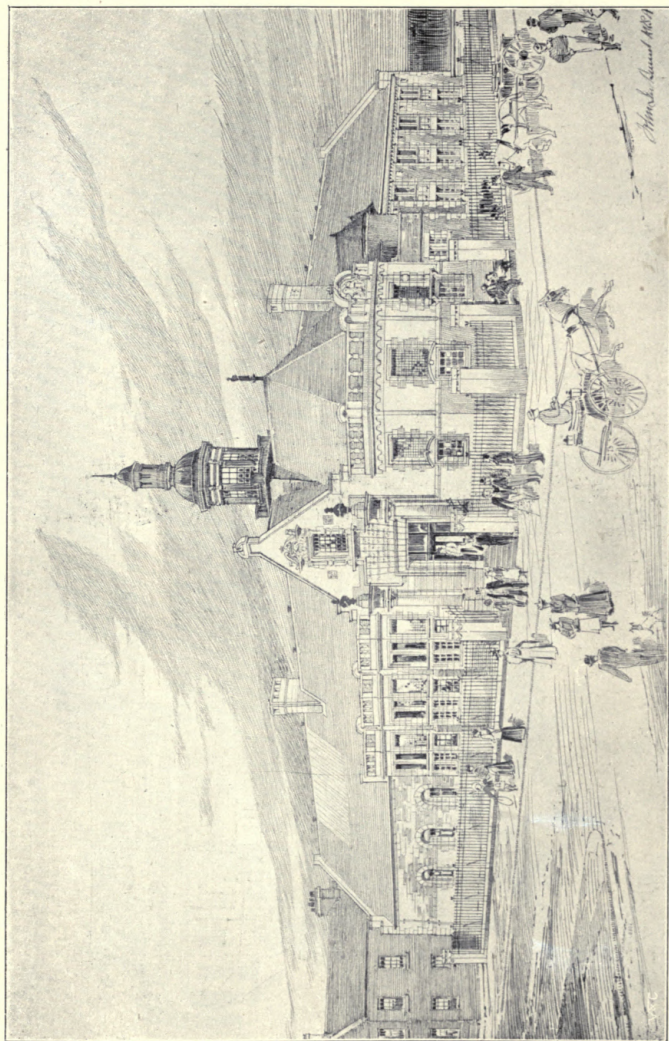

670. *Library and Museum, Campbelltown, JOHN JAMES BURNET, A.R.S.A., Architect.*
(For Plan, see p. 88.)

474. *New Technical School at Duxfermline, H. AND D. BARCLAY, Architects.*

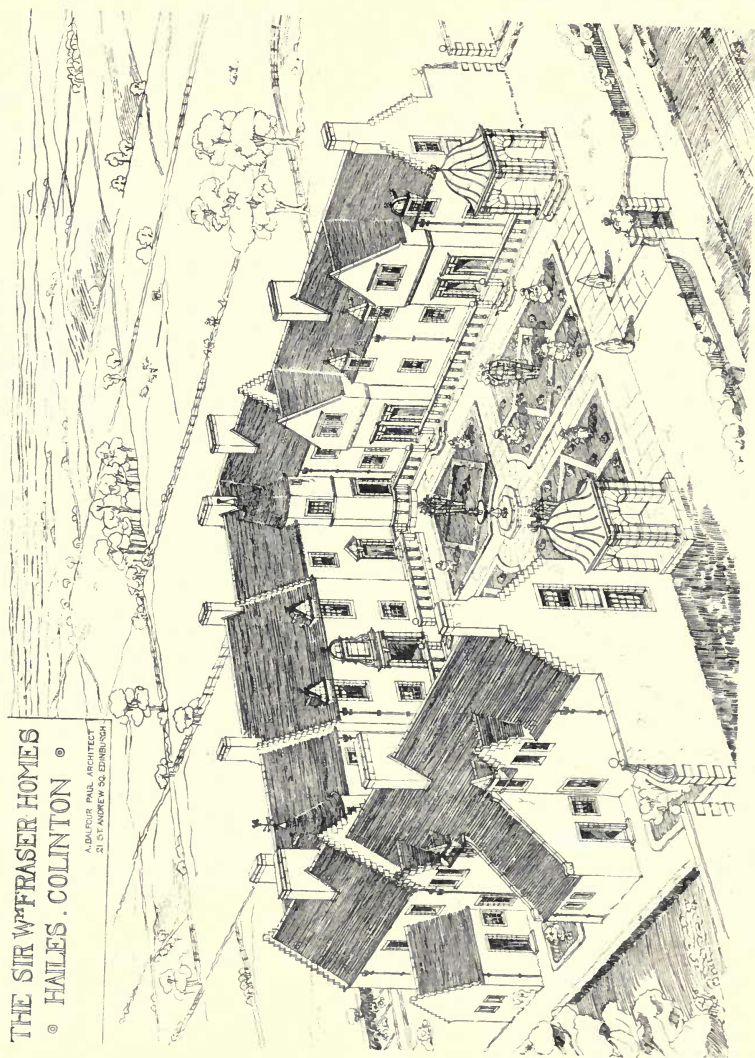

THE SIR W^m FRASER HOMES
© HAILES . COLINTON ©

A. BALFOUR PAUL, ARCHITECT,
21, ST. ANDREW'S SQUARE, EDINBURGH.

669. The Sir William Fraser Homes, Colinton, A. BALFOUR PAUL, Architect.
(For Plan, see p. 103.)

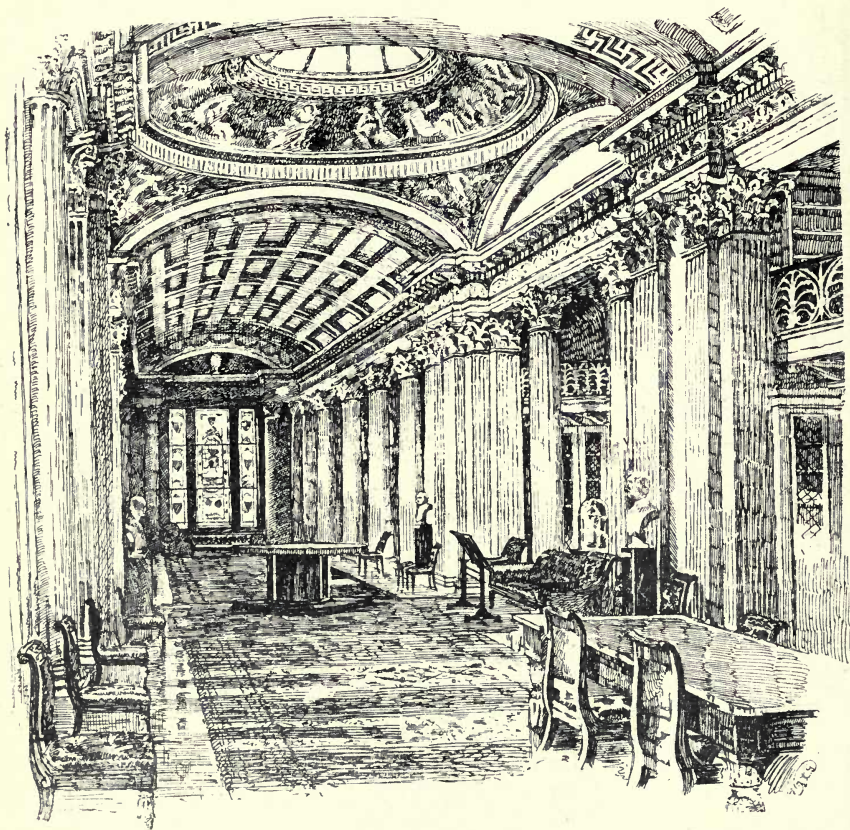

490. *The Upper Hall, Signet Library, Edinburgh, GEORGE KAY GREEN, Architect.*

GRAHAM & BANKS

Manufacturers of : : : Chimney-pieces,
Panelling,
and Fittings.



PANELLED ROOM ON VIEW AT 445 OXFORD STREET.

DESIGNS AND ESTIMATES
Free of Charge.



ILLUSTRATED CATALOGUE
Post Free on Application.

445 OXFORD STREET, LONDON, W.



TO H.M. THE QUEEN.

By Special Warrants of Appointment.

PERRY & Co.,

(LATE OF 72 NEW BOND STREET).



TO H.R.H. THE PRINCE OF WALES.

17 GRAFTON STREET, BOND STREET, LONDON, W.

ELECTRIC LIGHT FITTINGS.

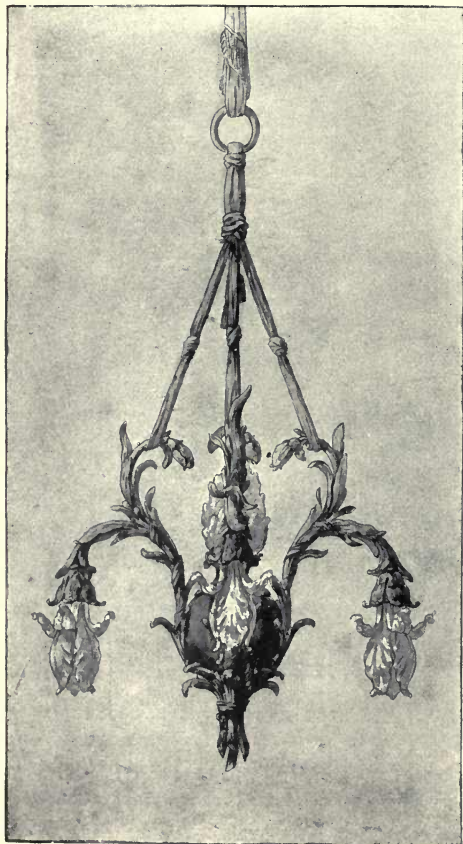

No. 6065. REGENCE ELECTROLIER.

Chandeliers,

Brackets,

Candelabra,

Pedestals,

IN ALL

STYLES OF DECORATION.

Magnificent Reproductions

OF THE

FINEST MODELS

OF THE

Renaissance,

THE

LOUIS XIV., XV., XVI.

And Other Periods.

COUNTRY HOUSE INSTALLATIONS.

BEST WORK ONLY.

CATALOGUES ON APPLICATION.

THE GLASGOW INSTITUTE OF THE FINE ARTS
EXHIBITION 1899



Langlee
Lanarkshire.

695. Langlee, Lanarkshire, G. WASHINGTON BROWNE, A.R.S.A., Architect.

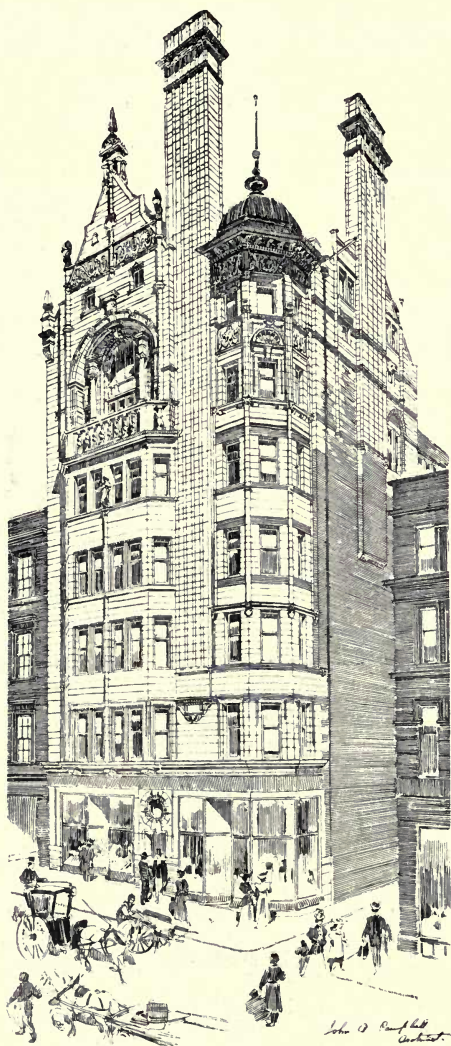

700. *The British Workman's and General Assurance Company's Premises, 166, Buchanan Street, Glasgow,*
JOHN A. CAMPBELL, Architect.



722. Warehouse, Sauchiehall Street, Glasgow, JOHN HONEYMAN AND KEPPIE, Architects.

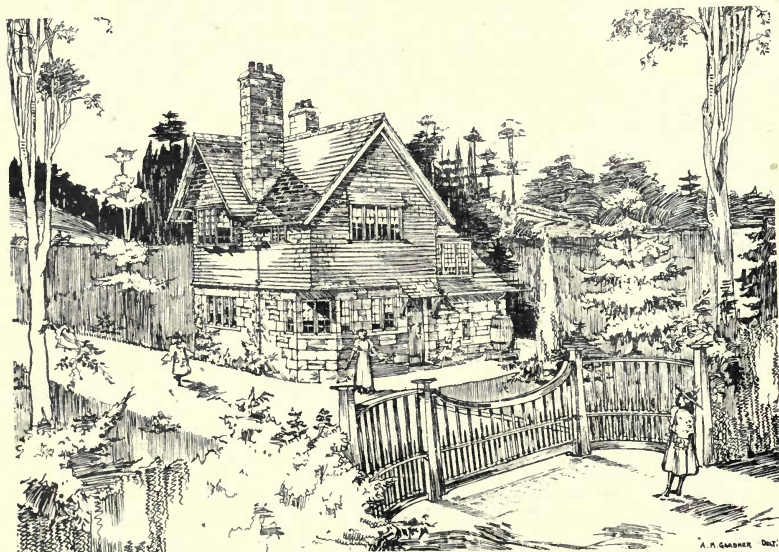
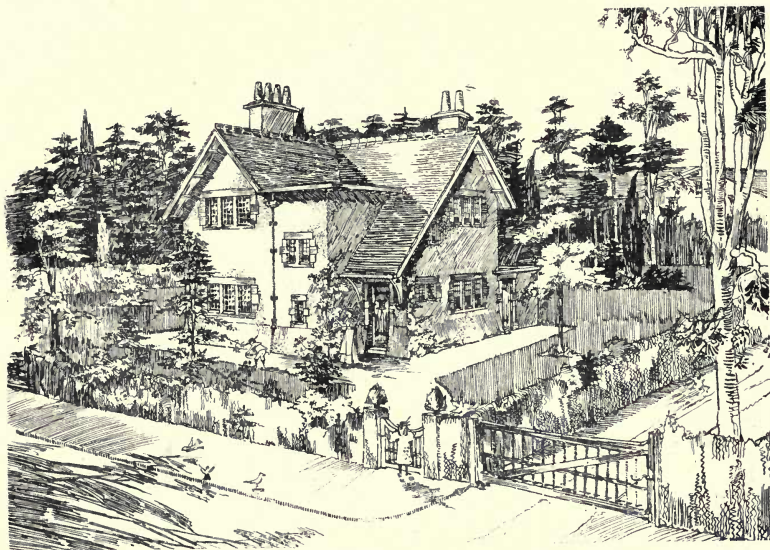

680. *Two Lodges in Yorkshire, MALCOLM STARK AND ROWNTREE, Architects.*

PROPOSED HOUSE, DALKEITH.
W H MASON ARCHITECT

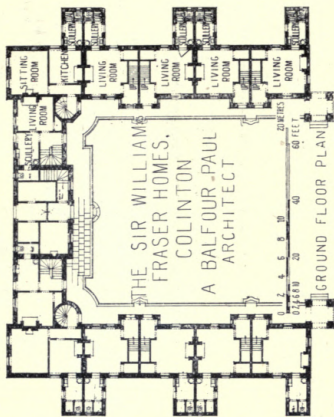
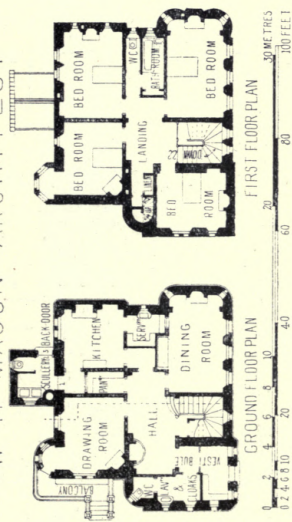

BALTIC CHAMBERS, GLASGOW, D.M. NAUGHTAN, ARCHT.

SCALE FOR BALTIC CHAMBERS
0 10 20 30 40 METRES
0 10 20 30 40 FEET

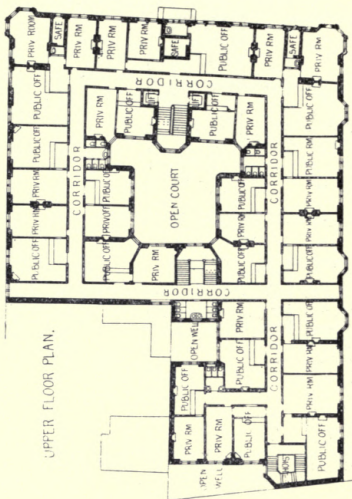
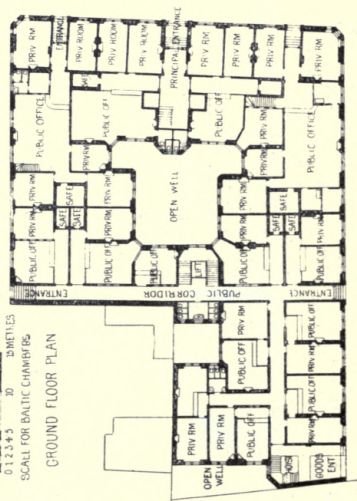

GENERAL ACCIDENT ASSURANCE CORPORATION LTD.
NEW OFFICES, PERTH. G.P.K. YOUNG, ARCHT

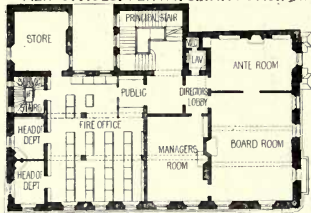

FIRST FLOOR PLAN.

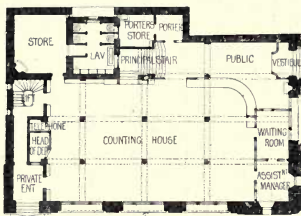

GROUND FLOOR PLAN.

ATLANTIC CHAMBERS, GLASGOW.
J.J. BURNET, ARCHT



GROUND FLOOR PLAN.

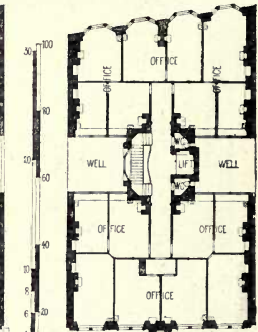

FIRST FLOOR PLAN.

WATERLOO CHAMBERS, GLASGOW. J.J. BURNET, ARCHT



FIRST FLOOR PLAN.

ALTRINGHAM COUNCIL OFFICES. H. GOLDSMITH, ARCHT

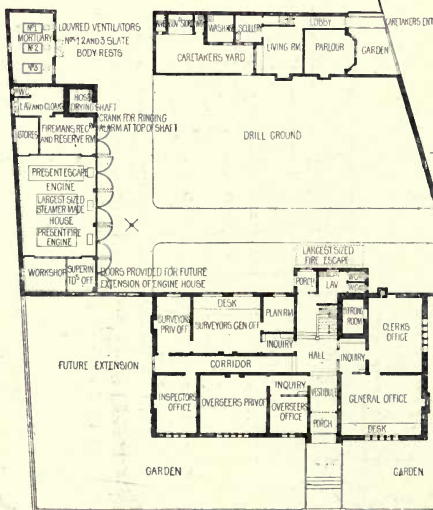

GROUND FLOOR PLAN.



703. *Business Premises, St. Vincent Street, Glasgow, FRANK BURNET AND BOSTON, Architects.*

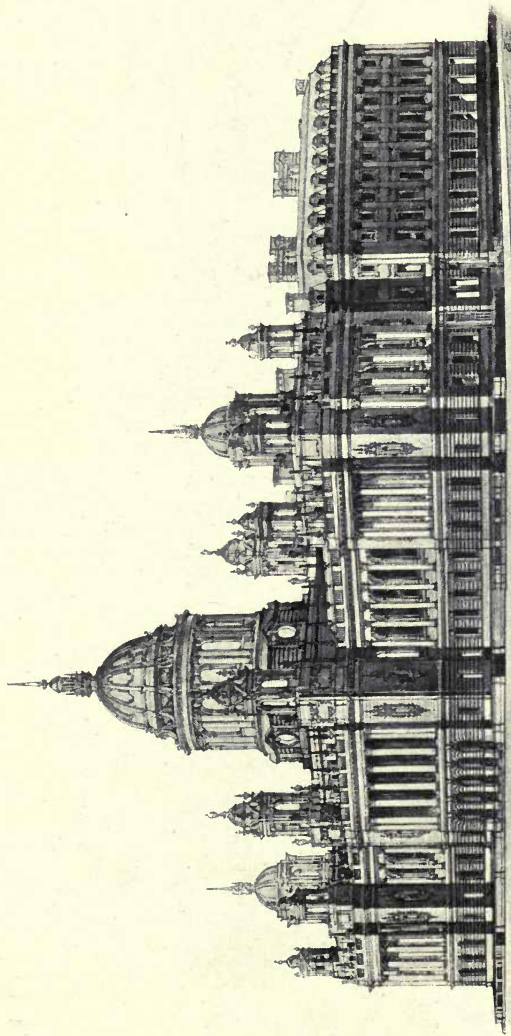

728. *Premiated Design for Belfast City Hall, MALCOLM STARK AND ROWNTREE, Architects.*

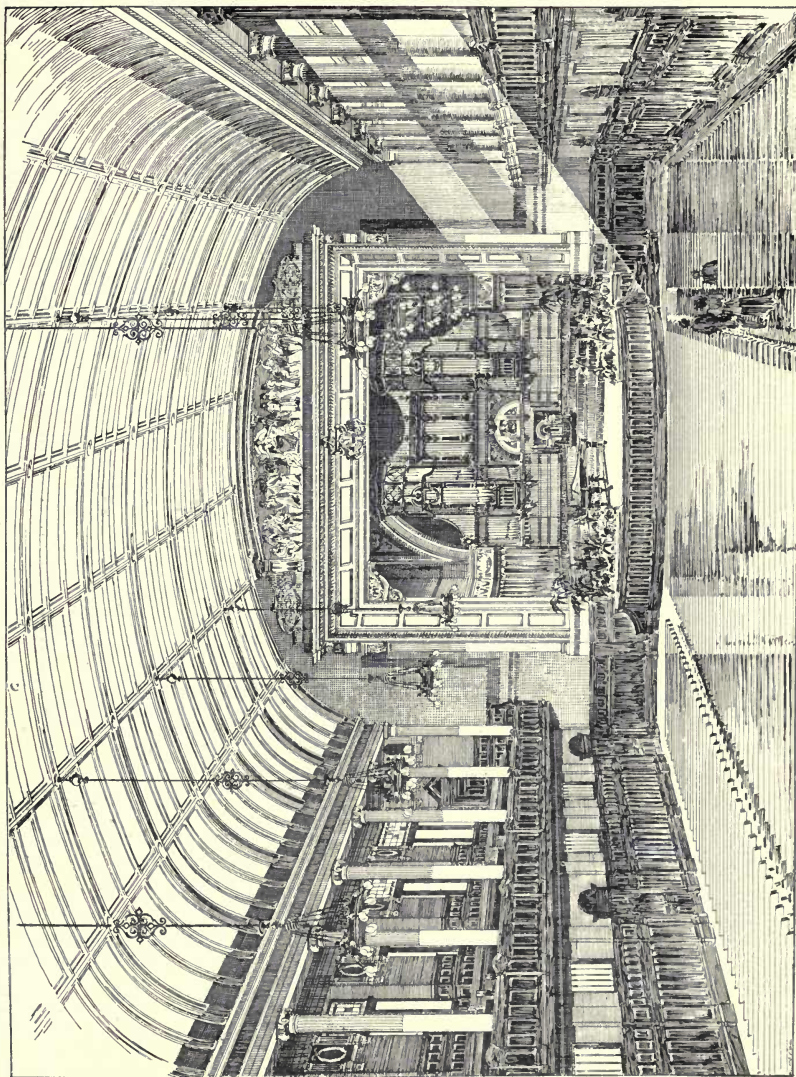

686. *Czechan Tavern Hall, THOMSON AND SANDILANDS, Architects.*
(For Exterior View, see Vol. 13, p. 87.)

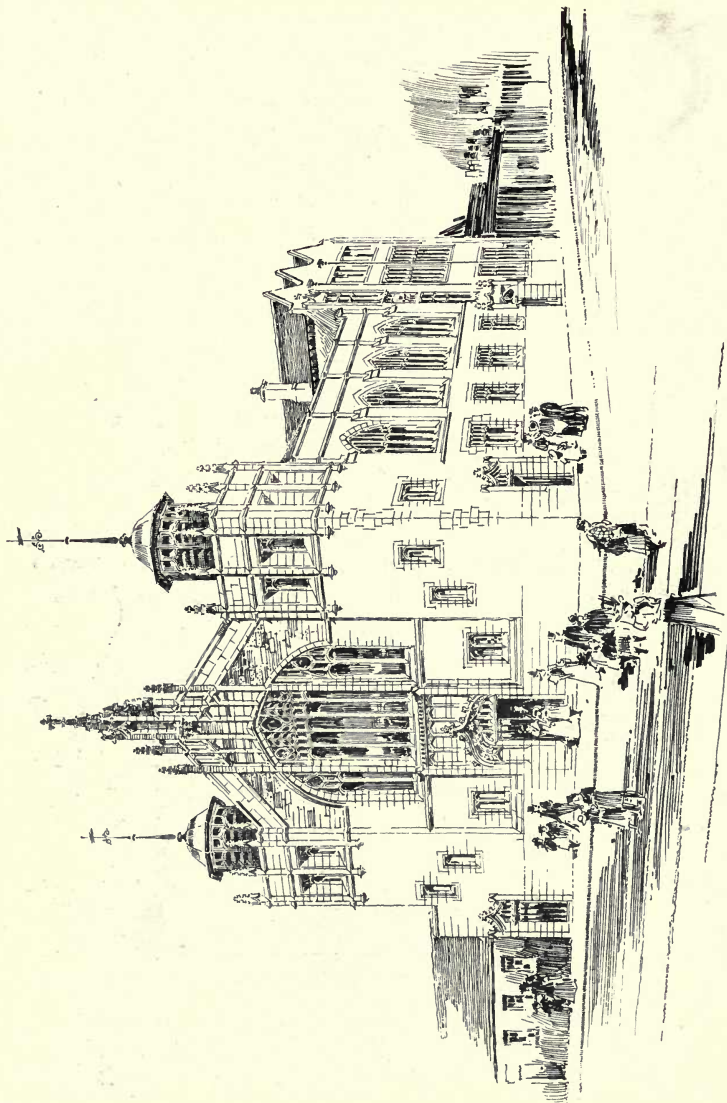
734. *Cuninghame Free Church, W. G. ROWAN, I.A., Architect.*

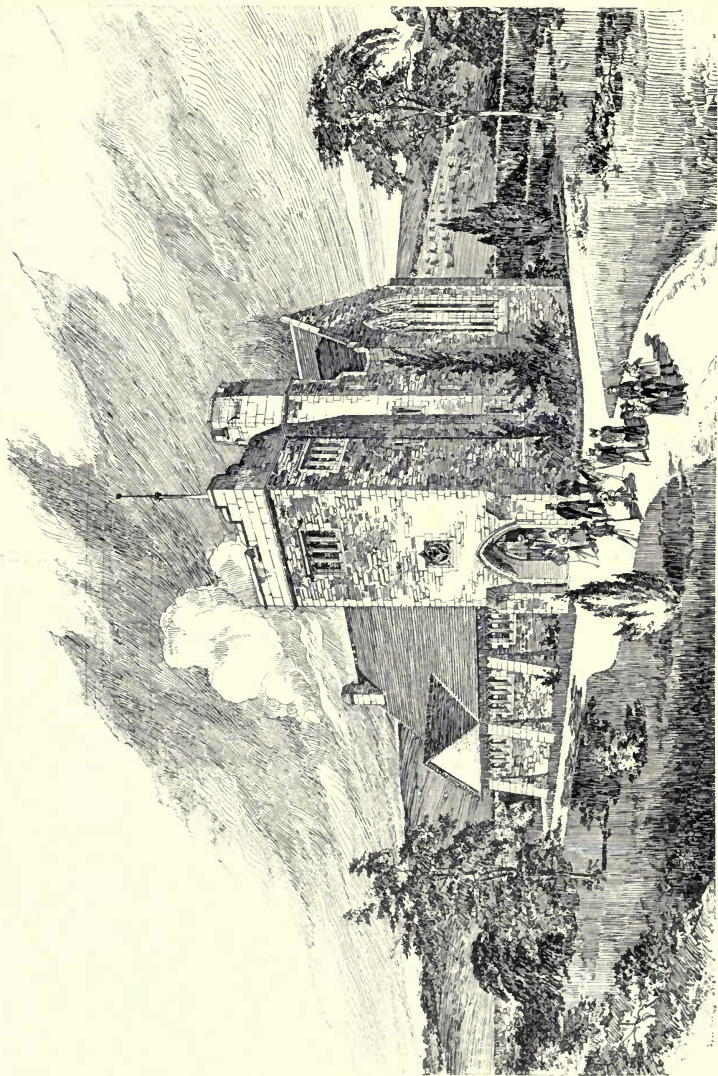

748. *New Church, Giffnock, H. E. CLIFFORD, I.A., Architect.*



723. *Competitive Design for New School, Bridge of Weir, H. B. STEEL AND BALFOUR, Architects.*

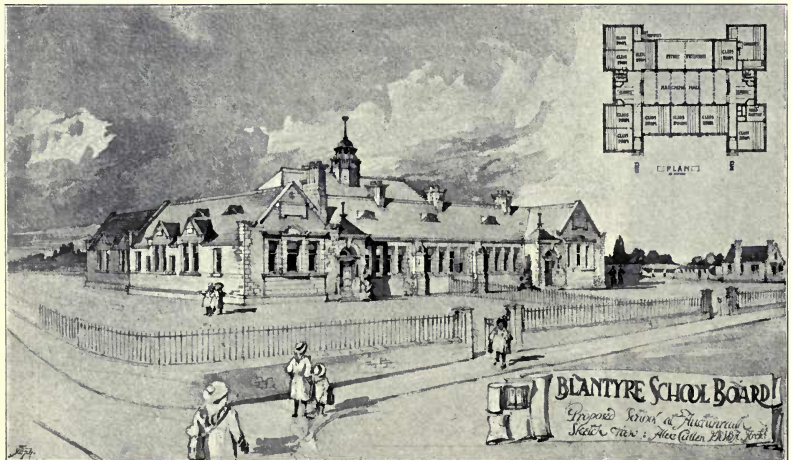

742. *Auchinraith School, Blantyre, ALEX. CULLEN, F.R.I.B.A., Architect.*



718. Cottages at Giffnock, WATSON AND SALMOND, Architects.

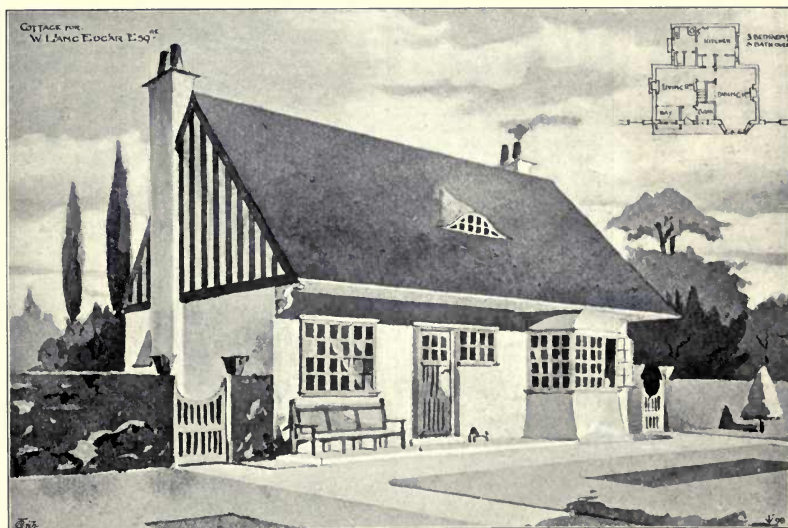

764. Cottage for W. Lang Edgar, Esq., WATSON AND SALMOND, Architects.



743. Glasgow Internationala. Exhibition, 1901, Competitive Design for Buildings, ALEXANDER N. PATERSON, M.A., Architect.

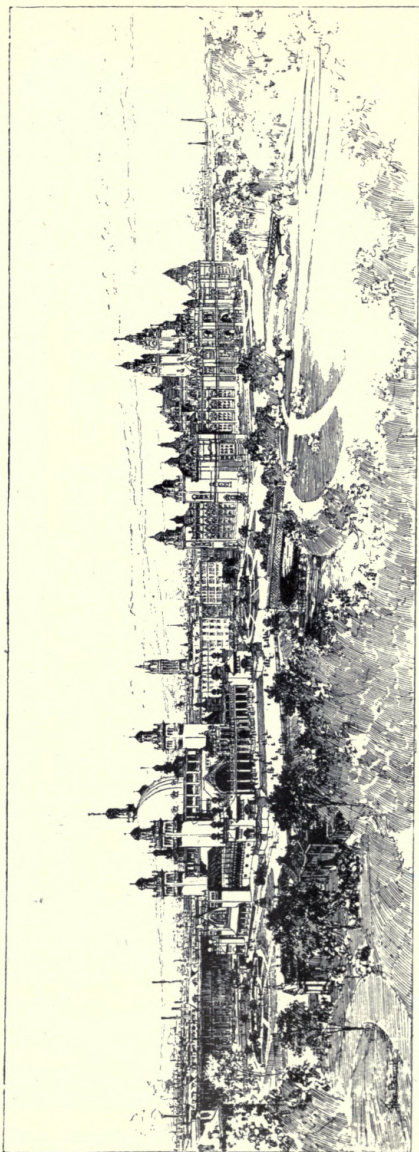

729. *Accepted Design for Glasgow International Exhibition, 1901, shewing proposed permanent portion, JAMES MILLER, Architect.*



757. *Atlantic Chambers, Glasgow, JOHN JAMES BURNET, A.R.S.A., Architect.*
(For Plans, see p. 104.)

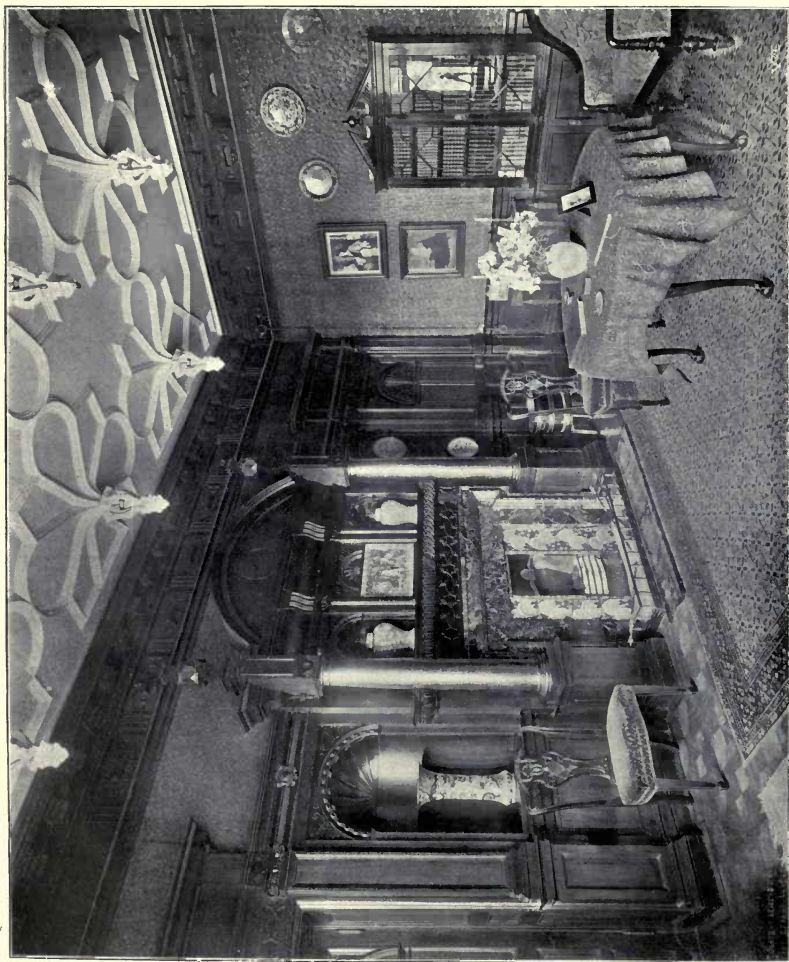

749. Waterloo Chambers, Glasgow, JOHN JAMES BURNET, A.R.S.A., Architect.
(For Plans, see p. 104.)

755. "Pinkieburn," Mussilburgh, *The Library*, G. WASHINGTON BROWNE, A.R.S.A., Architect.



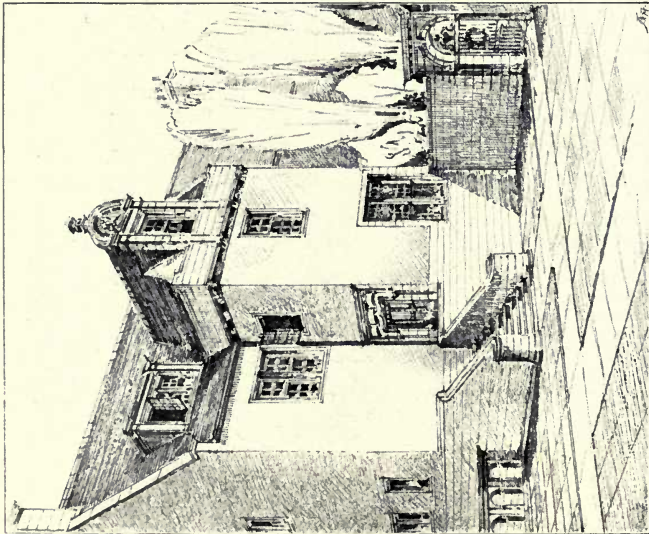
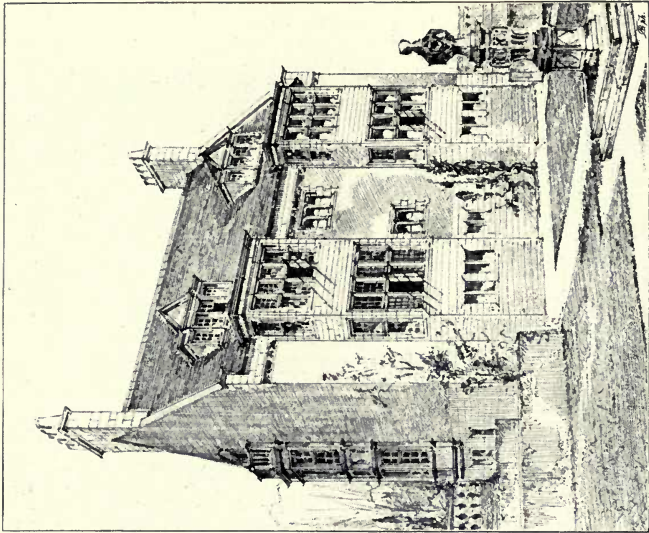

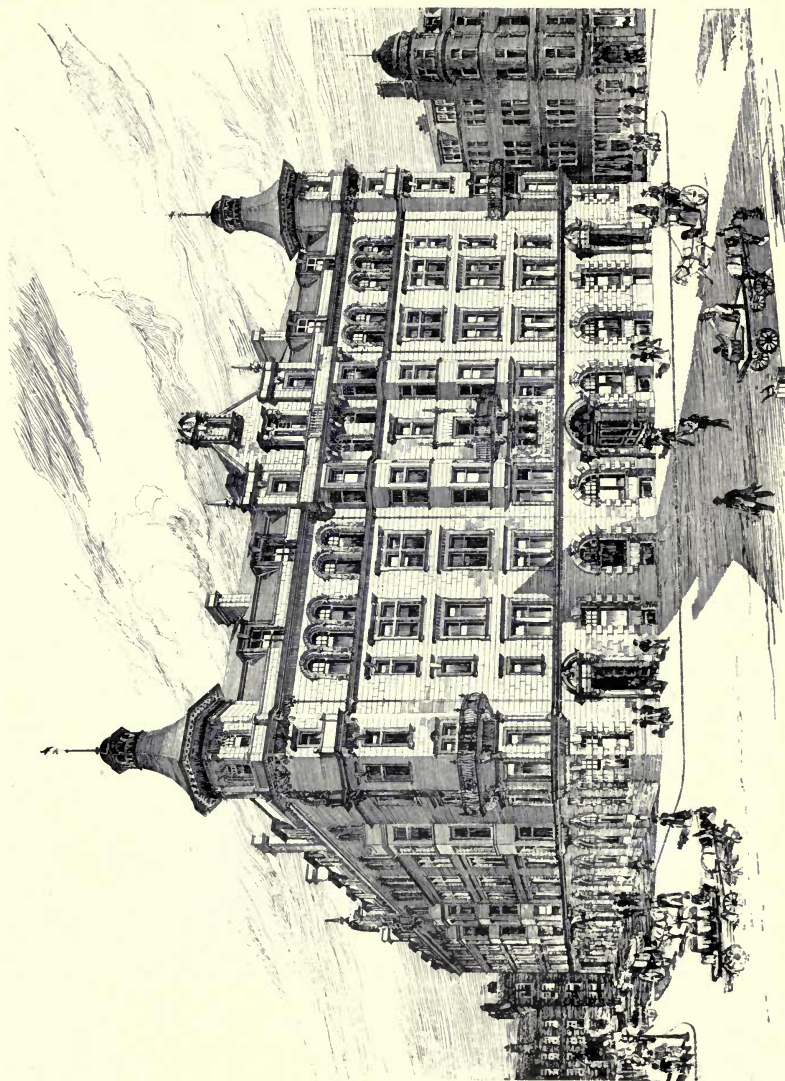

715. *Perspective View of Baltic Chambers, Wellingtong Street, Glasgow, D. McNAUGHTAN, I.A., Architect.*
(For Plans, see p. 103.)

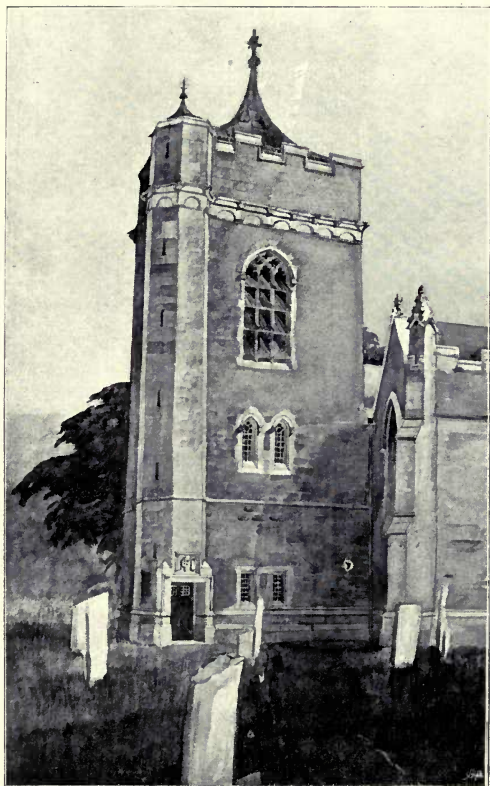

773. *Design for Tower, Liskeard Church, C. H. B. QUENNEL, Architect.*

Tasteful Furnishing at Least Outlay.

For the best values now obtainable in every department of House Furnishing, see Hampton & Sons' New Illustrated Catalogues, the illustrations in which are photographic reproductions of the actual articles now in Hampton & Sons' Show Rooms in Pall Mall East, S.W.

HAMPTON & SONS, LD

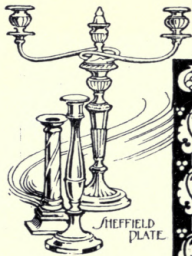

OLD ARMS
& ARMOUR,
OLD SILVER,
SHEFFIELD
PLATE
& PORCELAIN,
CURIOS, etc.

"The faultless reproductions of fine examples of Antique Furniture, Woven Fabrics and Art objects with which its pages are enriched, render Hampton and Sons' 'Book of Examples' an invaluable work of Reference to every Collector and Museum."

ANTIQUE FURNITURE,
OLD TAPESTRIES,
EMBROIDERIES
& ART OBJECTS.

The Book of Examples referred to above may now be had on application.



PALL MALL EAST
TRAFALGAR SQUARE LONDON S.W.

HAMPTON & SONS prepare, free of charge, Estimates for carrying out at the lowest price consistent with thoroughness,

To Architects' Designs or Specifications,

every description of work in connection with Decorating and Furnishing.

S. B. BOLAS & Co. —

Architectural Photographers.

Collotype Printers, * * *
& Half-tone Block Makers.



PLANS,
DRAWINGS,
DOCUMENTS,
&c., &c.,
CAREFULLY
AND
ACCURATELY
COPIED.



ESTIMATES
FOR
PHOTOGRAPHY
OF ALL KINDS,
ALSO FOR
ILLUSTRATED
CATALOGUES,
BOOK
ILLUSTRATIONS,
&c., &c.

INTERIOR OF NATIONAL PROVINCIAL BANK,
PICCADILLY.

Architect—ALFRED WATERHOUSE, R.A.



77 OXFORD STREET, W.

SCULPTURES

1899¹



628. Model of Marble Tablet erected to the memory of the Rev. Stewart Burns, D.D., in Glasgow Cathedral, KELLOCK BROWN, Sculptor.

G.I.F.A. Ex., 1899.



629. *Original Model of Caryatide, executed Colossal size at Main Entrance to New Technical Institute, West Ham, BIRNIE RHIND, A.R.S.A., Sculptor.*
G.I.F.A. Ex., 1899.



627. Original Model of Caryatide, executed Colossal size at Main Entrance to New Technical Institute, West Ham, BIRNIE RHIND, A.R.S.A., Sculptor.
G.I.F.A. Ex., 1899.



1887. *Base of Column for Electric Light, Bronze, for City Square, Leeds, ALFRED DRURY, Sculptor.*



1837. *Base and Column for Electric Light, Bronze, for City Square, Leeds,*
ALFRED DRURY, Sculptor.

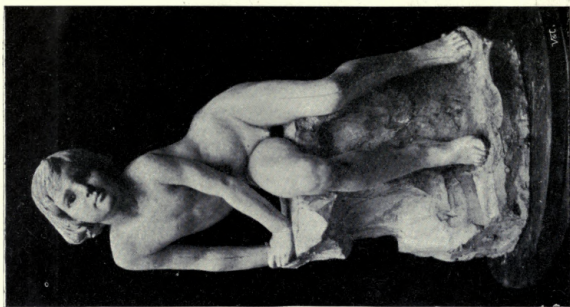

1977. *A Boy, Statuette*,
RUBY LEVICK,
Sculptor.



1908. "Four wild snails I've taught their faces, Picked the best one for the races," *Group*,
GEORGE COWELL, Sculptor.

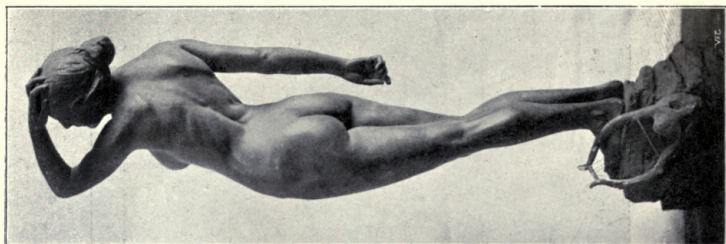

1921. *Sappho, Statuette*,
L. GWENDOLEN WILLIAMS,
Sculptor.

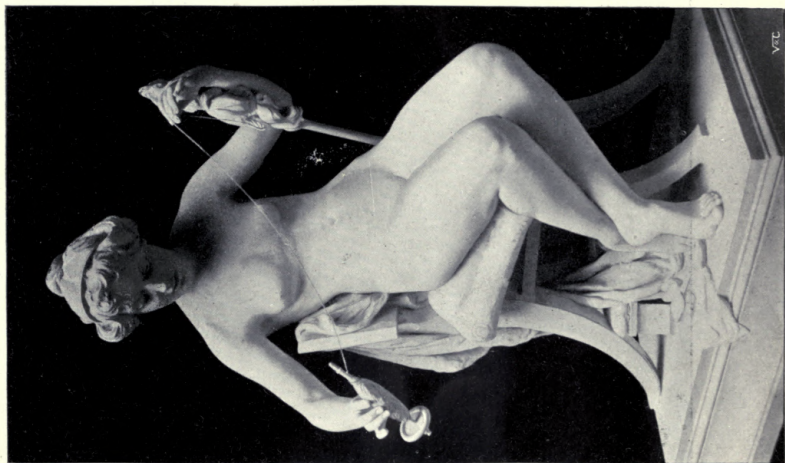

668. *A Girl Spinning*,
PAUL R. MONTFORD, Sculptor.
G. I. F. J. Ex., 1899.

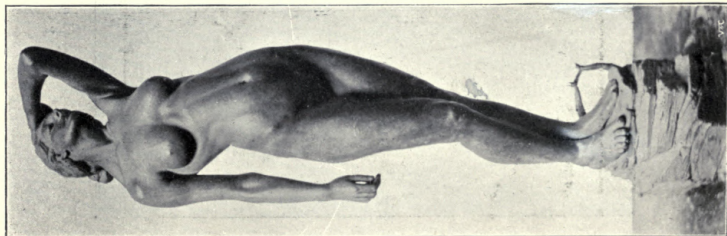

1921. *Sappho, Statuette*,
L. GWENDOLEN WILLIAMS,
Sculptor.

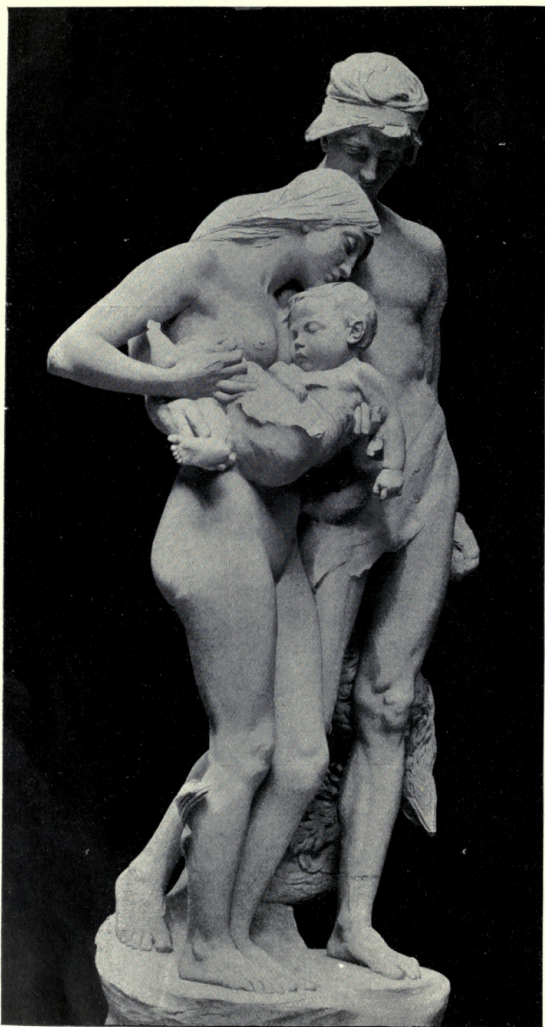

1879. *Rescued, Group*, CHARLES J. ALLEN, Sculptor.



1886. *St. Georgius Puerorum Praeses, Marble Group, for St. Matthew's Church, Cockington South Devon,*
F. LYNN JENKINS, Sculptor.

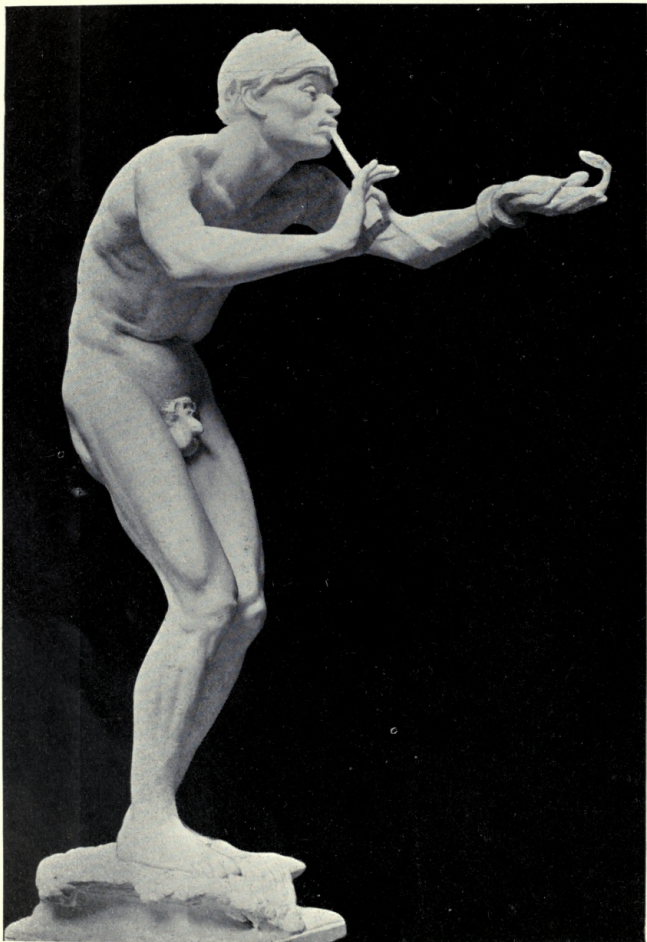

1995. *The Snake-Charmer*, Bronze Statuette, F. W. POMEROY, Sculptor



1890. *Joseph Priestley, LL.D., F.R.S., Statue, for City Square, Leeds,*
ALFRED DRURY, Sculptor.

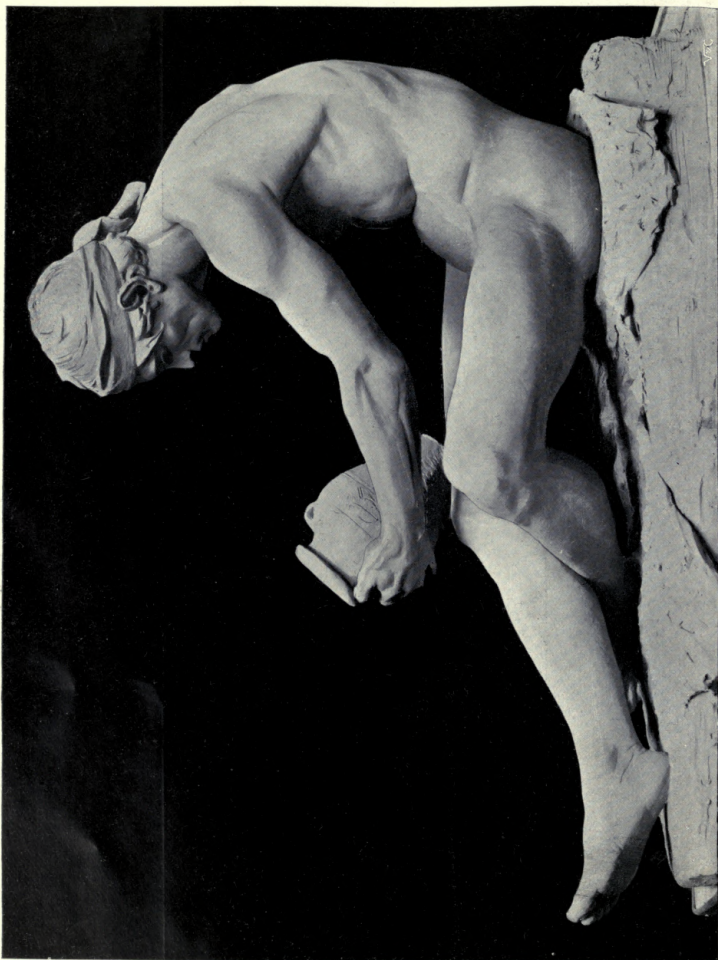

1903. *The Potter, Statue, F. W. POMEROY, Sculptor.*

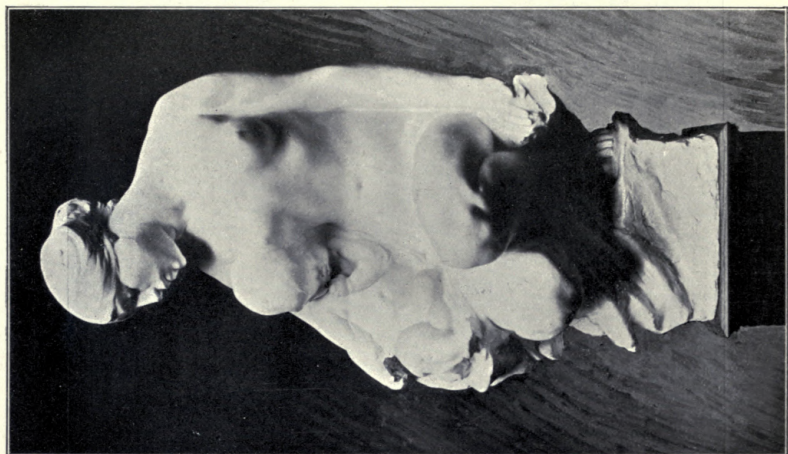

1878. *The Treasure of a Woman*, Group,
S. NICHOLSON BABB, Sculptor.

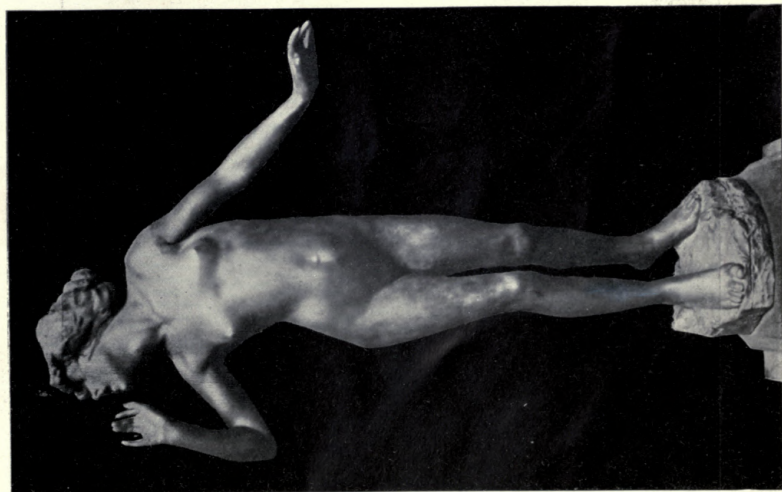

1959. *Echo, Stattuella*,
S. NICHOLSON BABB, Sculptor.



*Decorative Figure on the Monument to the Bourgmestre J. Anspach,** JULIEN DILLENS, Sculptor, Brussels.



Decorative Figure on the Monument to the Bourgmestre J. Anspach, JULIEN DILLENS, Sculptor, Brussels.



1827. *Truth, Group*, GEORGE E. WADE, Sculptor.
R.A. Ex., 1898.

ARCHITECTURAL REVIEW

1899¹.

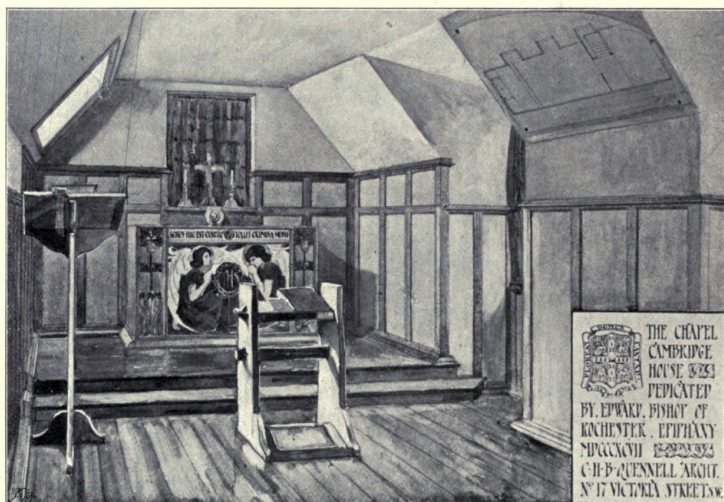

768. *The Chapel, Cambridge House*, C. H. B. QUENNEL, Architect.
G.I.F.A. Ex., 1899.



A House at Hale, Cheshire, FRANK W. MEE, F.R.I.B.A., Architect.
For Plans, see p. 142.)



Three Houses in Surrey, PAXTON WATSON, A.R.I.B.A., Architect.
(For Plans, see pp. 60, 87, 141.)



A Country House in Surrey, H. PHILLIPS FLETCHER, A.R.I.B.A., Architect.
(For Plans, see p. 87.)



Dalston Hall, Cumberland, JOHN W. BENWELL, A.R.I.B.A., Architect.
(For Plans, see p. 141.)

DALSTON HALL, CUMBERLAND. J. W. BENWELL, ARCHITECT.

LYNCH HOUSE, SPENCERS. W. H. WIGGLESWORTH, ARCHT.



HOUSE AT MERSTHAM, PAXTON WATSON, ARCHT.



LYNCH HOUSE, SPENCERS. W. H. WIGGLESWORTH, ARCHT.

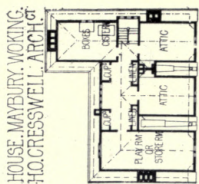

HOUSE AT MERSTHAM, PAXTON WATSON, ARCHT.

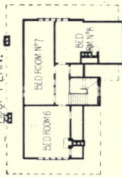

LYNCH HOUSE, SPENCERS. W. H. WIGGLESWORTH, ARCHT.



HOUSE AT MERSTHAM, PAXTON WATSON, ARCHT.



LYNCH HOUSE, SPENCERS. W. H. WIGGLESWORTH, ARCHT.



LYNCH HOUSE, SPENCERS. W. H. WIGGLESWORTH, ARCHT.

ABCHURCH HOUSE, CANNON ST. H. HUNTLEY GORDON, ARCH^T

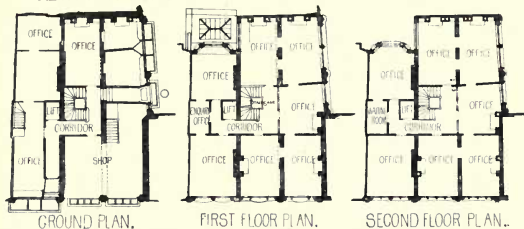

GROUND PLAN. FIRST FLOOR PLAN. SECOND FLOOR PLAN.

HILLINGTON, WALTON-ON-THAMES. NIVEN AND WIGGLESWORTH, ARCH^T

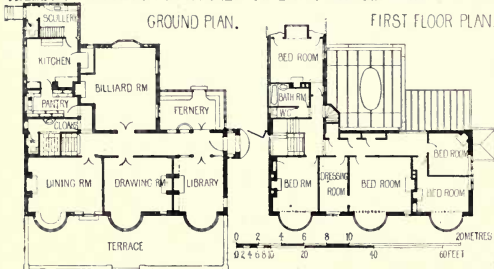

GROUND PLAN. FIRST FLOOR PLAN.

HOUSE, ASPLEY HEATH. BREWILL AND BAILY, ARCH^T

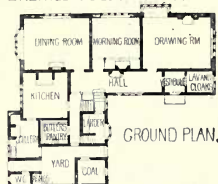

GROUND PLAN.



FIRST FLOOR

DALGUIS, HARROGATE. F.W. BEDFORD, ARCH^T



GROUND PLAN.

HOUSE AT HALE, F.W.M.E.E. ARCH^T

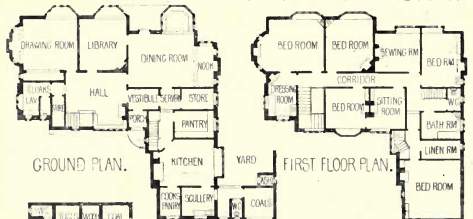

GROUND PLAN. FIRST FLOOR PLAN.

BRAMH, PERTH. F.W. BEDFORD, ARCH^T



GROUND PLAN.

HOUSE, NEWARK. BREWILL AND BAILY, ARCH^T



GROUND PLAN. FIRST FLOOR PLAN

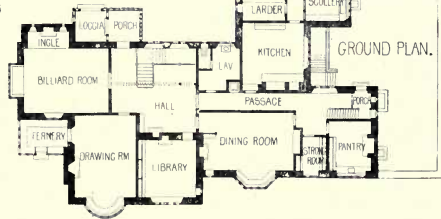

GROUND PLAN.

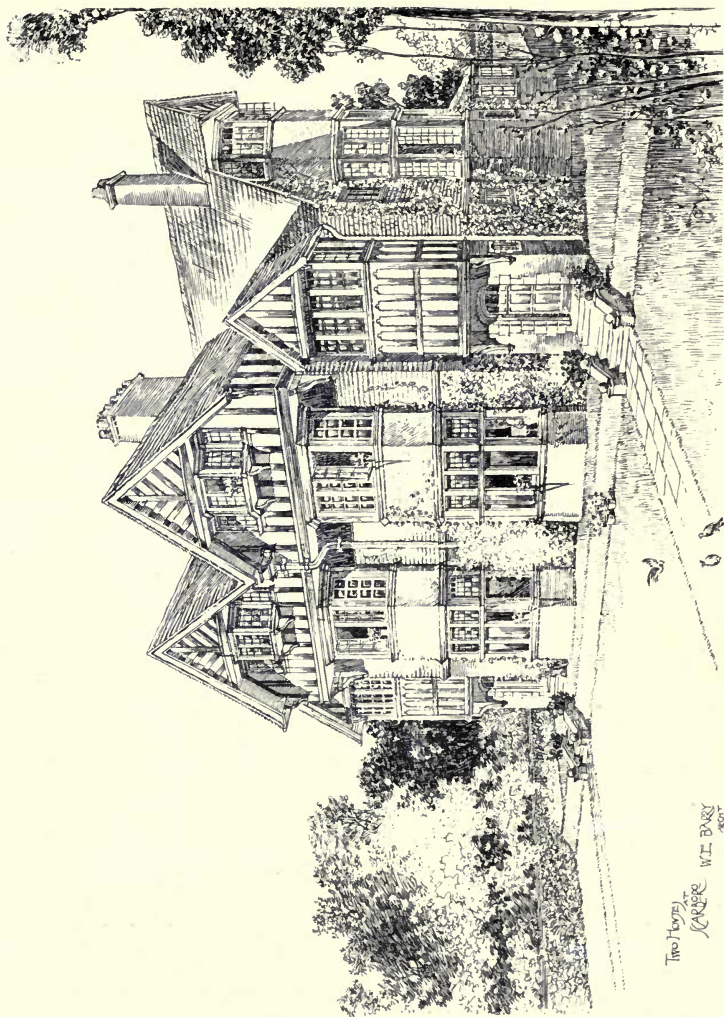

Two Houses at Scarborough, W. E. BARRY, A.R.I.B.A., Architect.
(For Plans, see p. 87.)

Two Houses at
Scarborough
W. E. BARRY
1897



Proposed Re-building of the Castle Hotel, Gateshead, MARSHALL AND TWEEDY, Architects
(For Plans, see p. 31.)

VOL. 16.

ACADEMY ARCHITECTURE

AND

Architectural Review,

1899^{II}.

EDITED BY

ALEX. KOCH, Architect,

Membre Honoraire de la Société des Peintres et Sculpteurs Suisse, &c.

CONTAINING

- I.—A Selection of the most prominent Architectural Drawings hung at the Exhibition of the Royal Academy, London.
- II.—Sculptures.
- III.—A Review of interesting Architectural subjects carried out or designed during the last few years in England and Abroad.

BY SPECIAL PERMISSION.

Copyright in every case strictly reserved.

PUBLISHED AT "ACADEMY ARCHITECTURE,"

58 THEOBALDS ROAD, LONDON, W.C.

LONDON—SIMPKIN, MARSHALL, HAMILTON, KENT,
AND CO., LIMITED.

LEIPZIG—L. FERNAU.

BERLIN—ERNST WASMUTH, 35 Markgrafenstrasse.

ZURICH—CAESAR SCHMIDT.

PARIS—LIBRAIRIES-IMPRIMERIES RÉUNIES, 5 rue Saint-Benoît.

PARIS—CHARLES SCHMID, 51 rue des Écoles.

BRUSSELS—LIBRAIRIE SPÉCIALE DES BEAUX-ARTS,
8 rue Berckmans.

AMSTERDAM—JOH. G. STREMLER, CZN.

ROME—MODES & MENDEL, 146 Corso.

BARCELONA—MIGUEL PARERA.

STOCKHOLM—NORDIN & JOSEPHSON, 37 Drottninggatan.

CHRISTIANIA—CAMMERMEYERS BOGHANDEL, Car
Johansgade, 41 & 43.

ST. PETERSBURG—F. v. SZCZEPANSKI, Nevsky Pr. 34.

CONSTANTINOPLE—OTTO KEIL, 457 Grand' rue de
Péra.

HELSINGFORS—LINDSTEDTS ANTIKVARISKA BOKHANDEL, Skilnaden 2.

MELBOURNE, SYDNEY & ADELAIDE—GEORGE ROBERTSON & Co.

NEW YORK—BRUNO HESSLING, 64 East 12th Street.

" " WILLIAM HELBURN, 10 East 16th Street.

THE PATENT "PERFECTED" SYSTEM OF WOOD BLOCK FLOORING (CHARTERIS & LONGLEY),

THIS SYSTEM HAS BEEN ADOPTED BY THE BRITISH GOVERNMENT

ESTIMATES & 
SAMPLES FREE 
ON APPLICATION 

OFFICES: EARL-ST
WESTMINSTER. 
WORKS: CRAWLEY SUSSEX. 

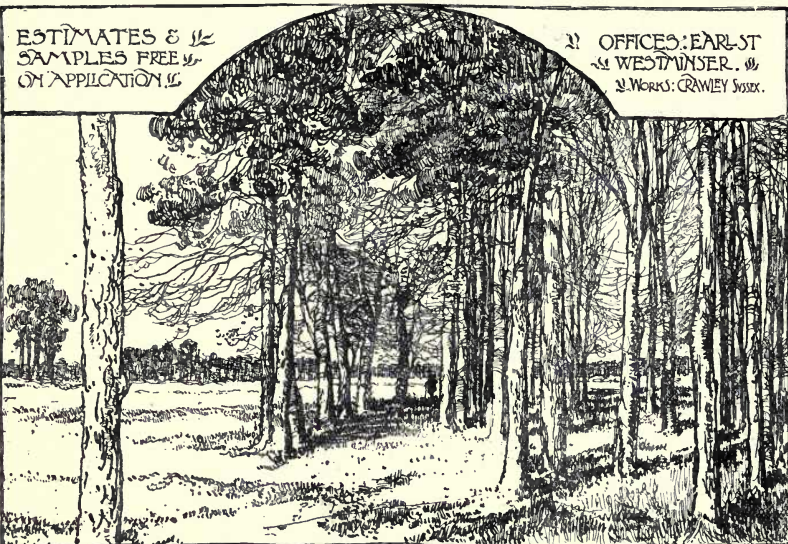

CHARTERIS & LONGLEY'S
PATENT PERFECTED SYSTEM
OF
WOOD BLOCK FLOORING

The French Government
The London School Board
Provincial School Boards
and the following
eminent Architects
George Aitchison, Esq.
Sir Arthur Blomfield
Thomas J. Bailey, Esq.
Messrs. Barclay & Sons
E. Ingress Bell, Esq.
Ewan Christian, Esq.
W. Flockhart, Esq.
Messrs. George & Peter
Morin Goustiaux, Esq.
E. W. Mountford, Esq.
F. W. Hunt, Esq.
Norman Shaw, Esq.
Sydney Smith, Esq.
Aston Webb, Esq.
J. L. Pearson, Esq.
F. J. Smith, Esq.
J. Oldrid Scott, Esq.
Messrs. A. Waterhouse
and Sons
and many other
eminent Architects.

City Offices: 31 & 32 KING WILLIAM ST., E.C.,

AND AT . . .

Central Buildings, 11 Bothwell St., GLASGOW, and 11 Rue St. Florentin, PARIS.

Sole Licensee and Manufacturer for America: J. C. WILSON.

OFFICES—74 WEST TWENTY-THIRD STREET, NEW YORK. WORKS—OLEAN, NEW YORK.

CAUTION.—ALL other so-called INTERLOCKING systems in AMERICA are INFRINGEMENTS of CHARTERIS' PATENT

List of Contents.

	PAGE.		PAGE.
KOTĚRA, Professor Jan, Kunstgewerbeschule, Prague.		RUNTZ, Ernest, Brook House, Walbrook, E.C.	
Plan of the ideal Town to the Entrance of the proposed submarine English-French Tunnel	124	Hotel Metropole, Glasgow	91
Sepulchre of the Barons Mladota from Solopisk in Kosová Hora	125	Interiors, Scottish Tea Table Company's Premises at Argyle Street, Glasgow	92
Sketch	126	Stabling at Lingfield	93
Gallery on the Sea	127	Grand Opera House and Theatre, Norwich	94
The Drawing Room in the Castle of Prince Salm in Rájec in Moravia	128	SAINTEUNO, Paul, Rue de l'Arbre Bénit 119, Brussels.	
LANTIER, Edouard, 1 Upper Cheyne Row, Chelsea, S.W.	70	Ville de Bruxelles, Anciens Hotels Ravenstein et de la Synagogue transformés en Hotel des Sociétés Savantes	110
J. C. L. Sparkes, Esq. Presentation Bust. 1970	70	Ville de Bruxelles, Anciens Hotels Ravenstein et de la Synagogue transformés en Hotel des Sociétés Savantes.	
LOCKWOOD, Thomas M., & Sons, 80 Foregate Street, Chester.	97	Plan	111
Old Bank Buildings, Chester	97	SAMPSON, Robert W., M.S.A., 3 The Myrtles, Sidmouth, Devon. The addition of a Music Room to Cotlands, Sidmouth.	12, 13
LOVELL, Richard J., 47 Queen Victoria Street, E.C.	18	1662	
Newport and Monmouthshire Hospital, Newport. 1683	18	SCHENCK, Frederick E. E., 14 West Street, Pimlico, S.W.	73
LUCCHESI, Andrea C., 2 Camden Studios, Camden Street, N.W.	60	SCHRÖTER, Professor Victor, Hon. Corr. Mem. R.I.B.A., Alexiejskaja 2, St. Petersburg.	
The Myrtle's Altar. 1894	60	Third Premiated Design for a Theatre for the Town of Orenbourg	130, 131
MARCH, Otto, Marchstrasse 9, Charlottenburg.	106, 107	Third Premiated Design for a Theatre for the Town of Orenbourg. Plans	132, 133
Schloss Galmuth	106	SEAGER, S. HURST, A.R.I.B.A., School of Art, Christchurch, N.Z. "Daresbury Rookery," Fendalton, near Christchurch, New Zealand	143
MARKS, Gilbert, The Quest, Hazeldean Road, Croydon.	64	SELBY, Frank, 44 Chancery Lane, W.C.	
Cup and Cover. Beaten Silver, decorated in repoussé.	64	Design for Library, Port Elizabeth, South Africa, Savage Memorial Hall and Reference Library. 1732	40, 41
MARSHALL, Arthur, A.R.I.B.A., King Street, Nottingham.	86	SHAW, Miss Kathleen, 49 York Street Chambers, Bryanston Square, W.	69
The Chapel to the Workhouse, Nottingham	86	A Saint of Ancient Ireland. Bust. 648	
Residence at Chilwell, Notts	88	SIMPSON, John W., A.R.I.B.A., 3 Verulam Buildings, Gray's Inn, W.C.	4-6
House at Lenton Park, Nottingham	89	Union Church, Queen Square, Brighton. 1753	19
MARTIN, G. D., 3 Pall Mall East, S.W.	24	SMITH, Miss Gertrude, 52 Rathbone Place, Oxford Street, W.	65
Flats at Kensington. 1619	24	A Flat. Statuette. 1929	
MERCE, Miss Eleanor, The Studio, 32 Rathbone Place, Oxford Street, W.	72	STEELE, Miss Florence H., 63 Rowan Road, Brook Green, W. Christening-Cup. 1886	64
Bowl. Silver. 2031	72	STOKES, Leonard, 3 Princes Street, Westminster, S.W.	27
MITCHELL, Arnold, F.R.I.B.A., 39 Great Marlborough Street, W.	87	STOKES, Leonard, and George T. HINE, 3 Princes Street, Westminster, S.W.	10
Roxeth Church Schools	87	All Saints' Convent, Colney, St. Albans	11
MOORE, Miss Esther M., 4 Bath Road, Bedford Park, Chiswick.	65	1723	
Electric Lamp. Statuette. Bronze. 2008	65	TALOWSKI, Theodor, Krakau.	121, 123
Atropa Vitis. Group. 1838	69	Giebel der Volksschule des Herrn Johann v. Götz Okocimski in Okocim	121
MOUNTFORD, Edward W., F.R.I.B.A., 17 Buckingham Street, Strand, W.C.	7	Villa des Herrn Dr. Mieczyslaw Dembowski in Bochnia	121
New States Hall, Guernsey, Interior of Salle d'attente. 1728.	7		
OSBORNE, Arthur, 49 East Street, Faversham, Kent.	68		
Reading. Relief. 1962	68	TEMPLE, Charles H., Lincoln Hill, Iron Bridge, Salop.	52
Writing. Relief. 1963	68	Bath-Room. Dado of painted Tiles with Lustred Strips and Mosaic. 1692	
PATON, W. Hubert, 16 Bruntsfield Avenue, Edinburgh.	64	THOMAS, A. Bramwell, 7 Queen Anne's Gate Westminster, S.W.	28
Bronze Vase. Tritons Racing. 242	64	New City Hall, Belfast. 1785	17
PITE, William A., F.R.I.B.A., 3 Upper Montague Street, Russell Square, W.C.	42		
Highcombe Edge, Hindhead, Staircase. 1664	42	TOMALIN, Herbert F., F.R.I.B.A., Public Works Department, Colombo Ceylon	29
Stables. 1652	44	The Reception Room, Queen's Cottage, Residence of His Excellency the Governor of Ceylon	144
POWER, Cyril E., 23 Great Ormond Street, W.C.	23	UNSWORTH, W. F., F.R.I.B.A., 2 Dean's Yard, Westminster, S.W.	26
House near Arques, Normandy. 1714	44	House at Blackdown Hill, Surrey. 1779	23
PRENTICE, A. N., A.R.I.B.A., Hastings House, Norfolk Street, Strand, W.C.	16		
Cavenham Hall, Suffolk, Garden Front. 1624	16	VERHEIJ, J. Dzn., 45 Witte de Withstraat, Rotterdam.	115
Plans	17	The Utrecht Life Insurance Company's New Offices, Tilburg, Holland	
PRYNE, G. H. Fellowes, F.R.I.B.A., 6 Queen Anne's Gate, S.W.	83	WILLIAMS, Alfred, 34 Henrietta Street, Covent Garden, W.C.	25
New Church of Holy Trinity, Roehampton	46	No. 54 Parliament Street, S.W. 1733	23
QUENELL, C. H. B., 17 Victoria Street, Westminster, S.W.	109		
Entrance to House in Rosecroft Avenue, West Hampstead. 1688	118	WILSON & TALBOT, Commerce Court, 11 Lord Street, Liverpool.	14
RANK, Franz, Marksstrasse 5, Munich.	119	Group of Cottages, Port Sunlight, Cheshire. 1670	15
Flats, Königstrasse, Munich	120	Plans	
RIGOTTI, A., Accademia Albertina di Belle Arti, Turin.	1	WOODHOUSE & WILLOUGHBY, 100 King Street, Manchester.	95
Theatre at Varna	45	Equitable Insurance Buildings, St. Anne's Sq., Manchester	
Design for Fine and Applied Arts Temporary Exhibition Buildings	45		
ROBERTSON, Victor J., 190 Ebury Street, Eaton Square, S.W.	71		
Winter. 1712	71		
RODECK, Pieter, 449 Edgware Road, W.	45		
Design for a Country House. 1862	45		
ROPE, Miss Ellen M., 107 Marylebone Road, W.	45		
Relief for Overmantel. 1954	45		

ACADEMY ARCHITECTURE

1899¹¹



1712. *Winter*, VICTOR J. ROBERTSON, Artist.

HARRISON AND SONS,
PRINTERS IN ORDINARY TO HER MAJESTY,
ST. MARTIN'S LANE, LONDON.



1859. *Proposed Church of St. Martin, Knowle, H. DARE BRYAN, Architect.*



1753. *Union Church, Queen Square, Brighton, JOHN W. SIMPSON, A.R.I.B.A., Architect.*

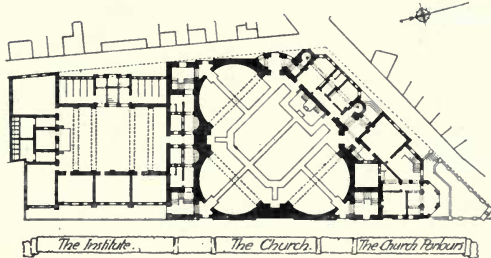
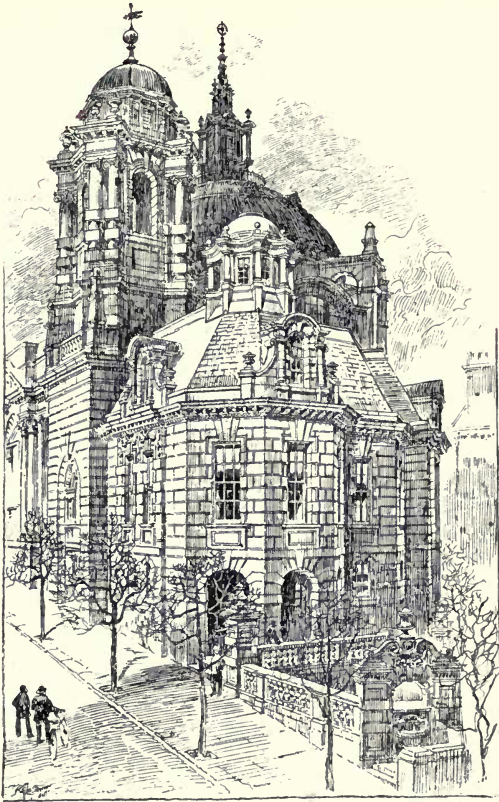

1753. Union Church, Queen Square, Brighton, JOHN W. SIMPSON, A.R.I.B.A., Architect.

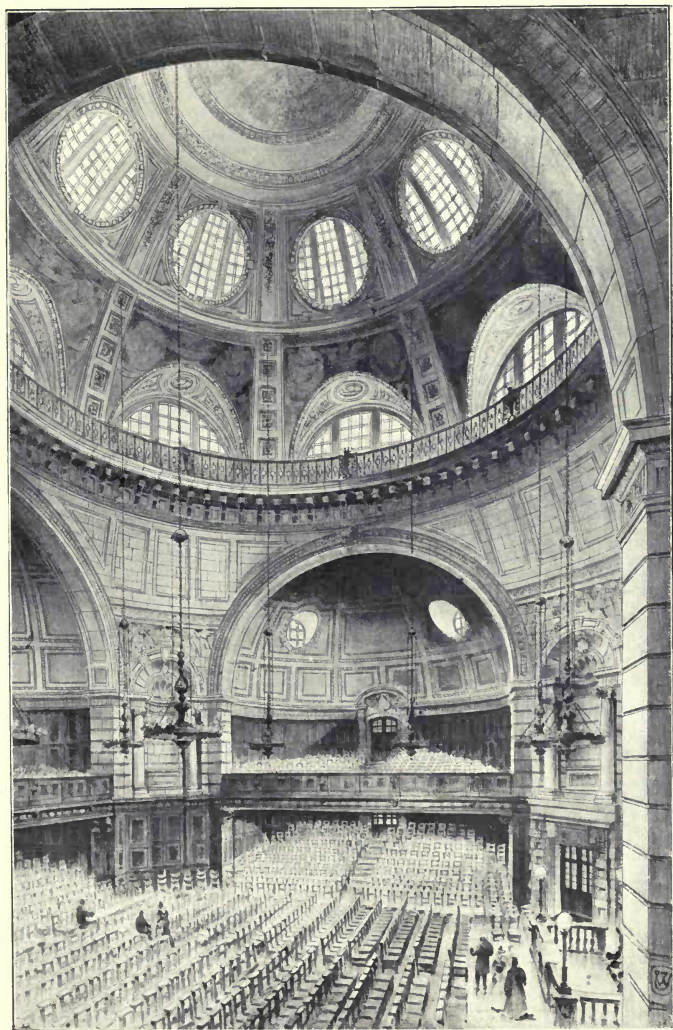

1753. *Union Church, Brighton, Interior*, JOHN W. SIMPSON, A.R.I.B.A., Architect.



1728. *New States Hall, Guernsey, Interior of Salle d'attente*, EDWARD W. MOUNTFORD, F.R.I.B.A., Architect
(For Perspective View and Plan, see Vol. 15, pp. 60, 61.)



1832. *Interior of Church of Our Lady of Lourdes, Acton, E. GOLDIE, Architect.*



1625. *Interior of St. John's Church, Cowley, Oxford*, GEORGE F. BODLEY, A.R.A., Architect.

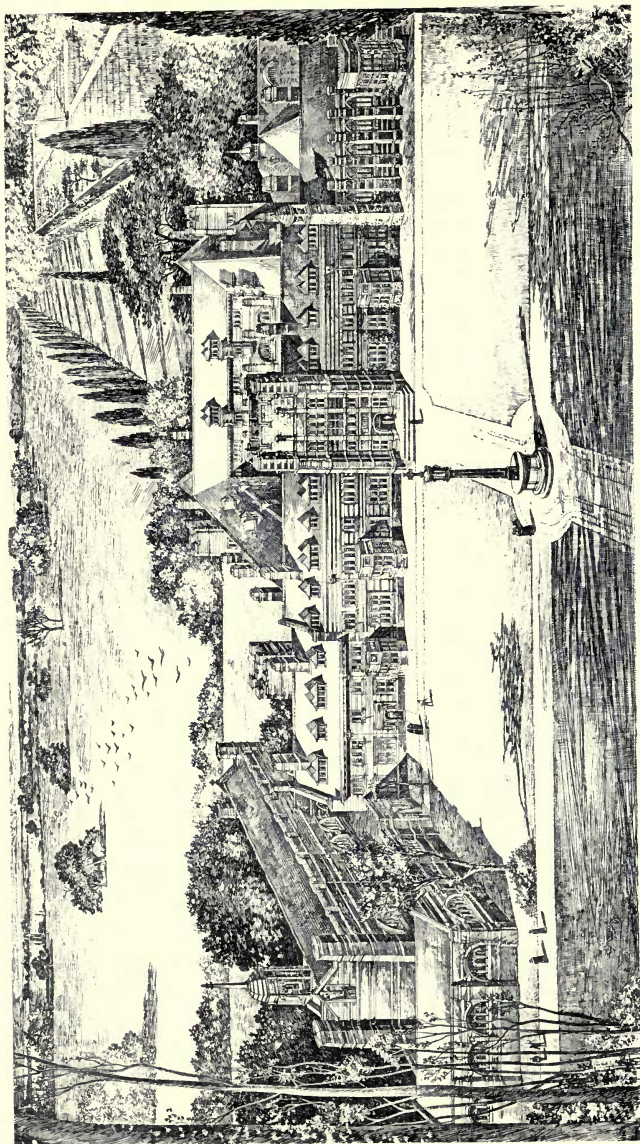

All Saints' Convent, Coligny, St. Albans, LEONARD STOKES AND GEORGE T. HINE, Joint Architects.

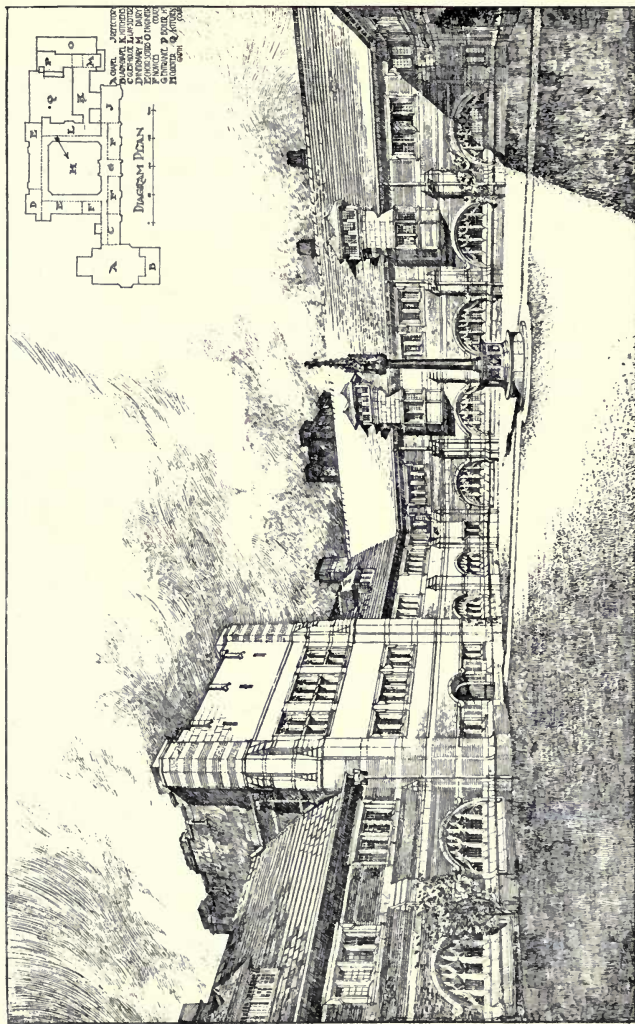

1723. All Saints' Convent, Colney Chapel, St. Albans, View in Cloister, LEONARD STOKES AND GEORGE T. HINE, Joint Architects.

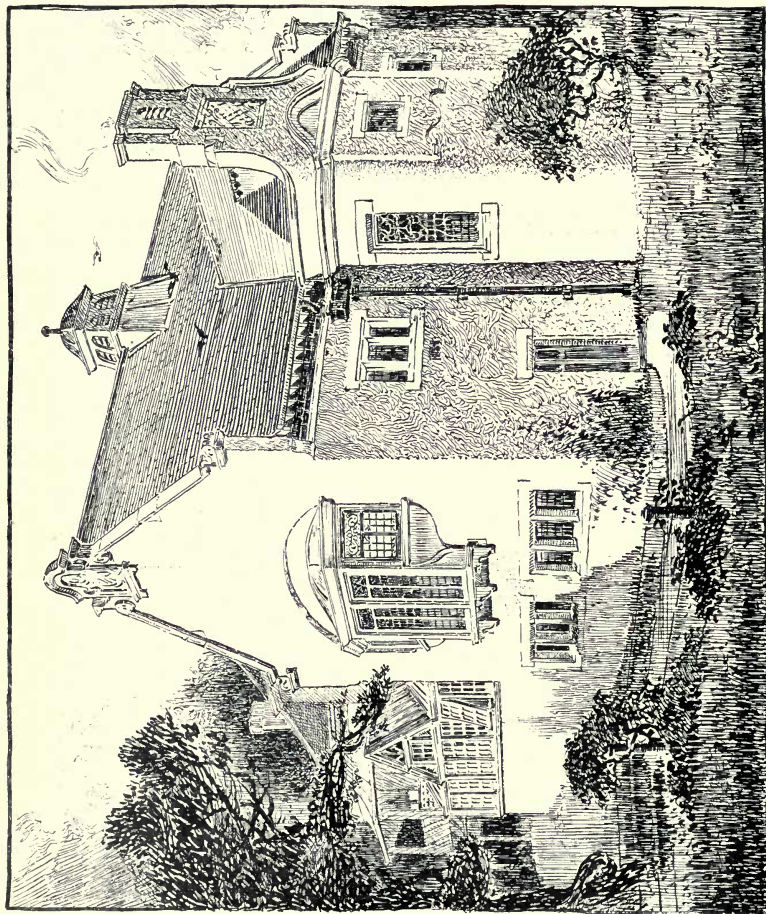

1662. *The addition of a Music Room to Collands, Sidmouth, Robert W. Sampson, M.S.A., Architect.*

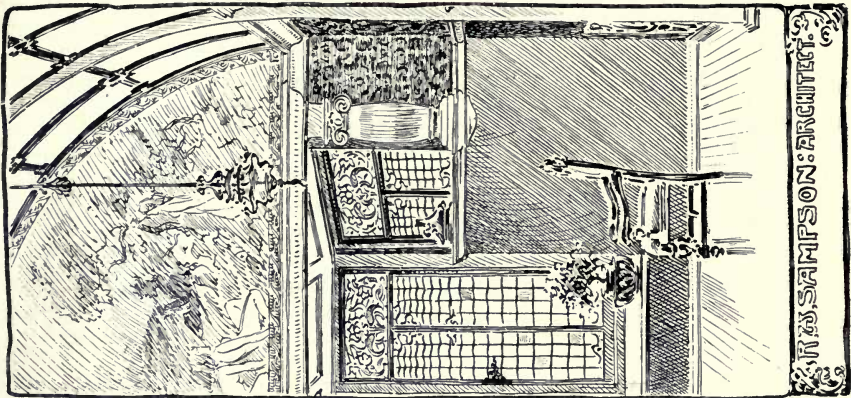

THE ADDITION OF
A MUSIC ROOM,
FOR
COLLAND'S SCHOOL,
TRENTHAM, WILTS.

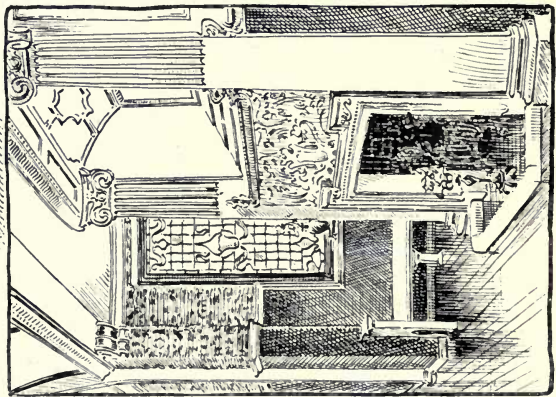

1662. The addition of a Music Room to Collands, Sidmouth, M.S.A., Architect.

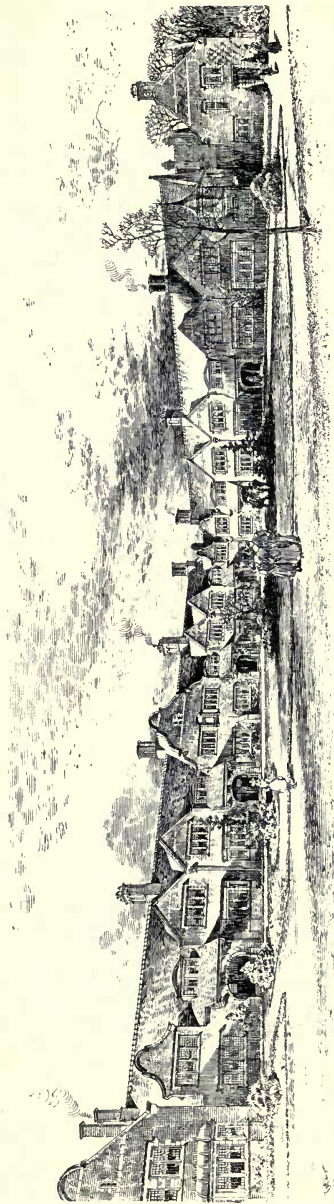

1670. *Group of Cottages, Port Sunlight, Cheshire, WILSON AND TALBOT, Architects.*
(For Plan, see p. 15.)

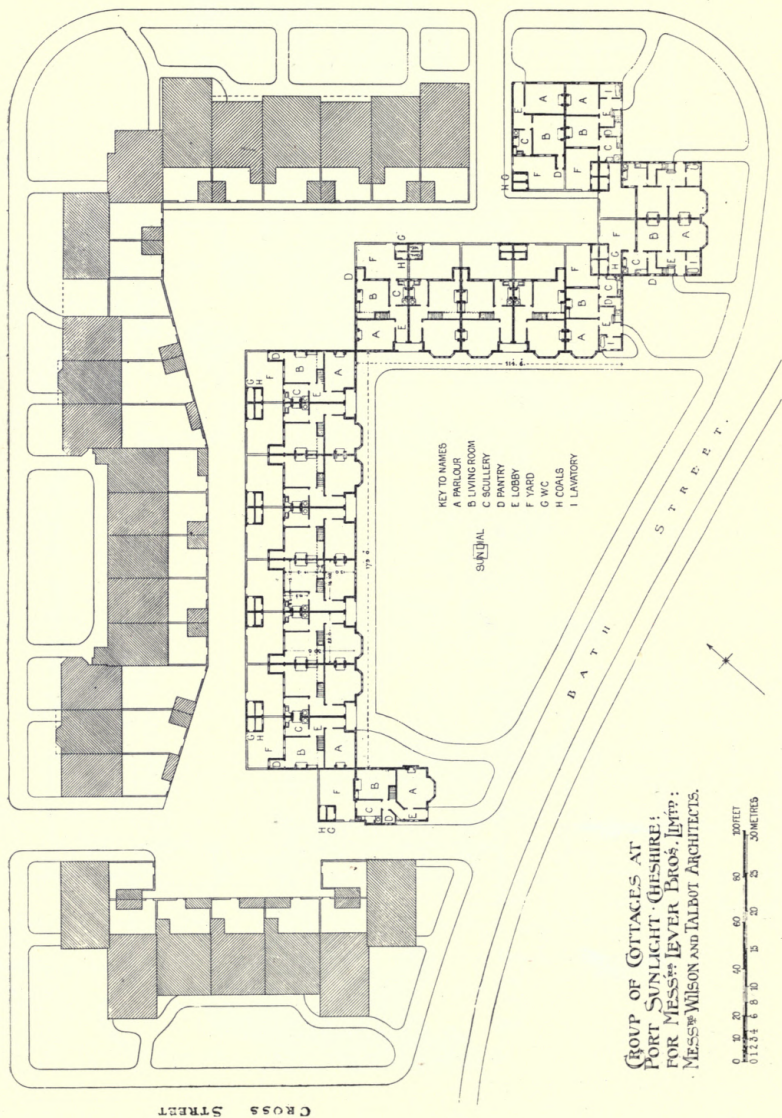

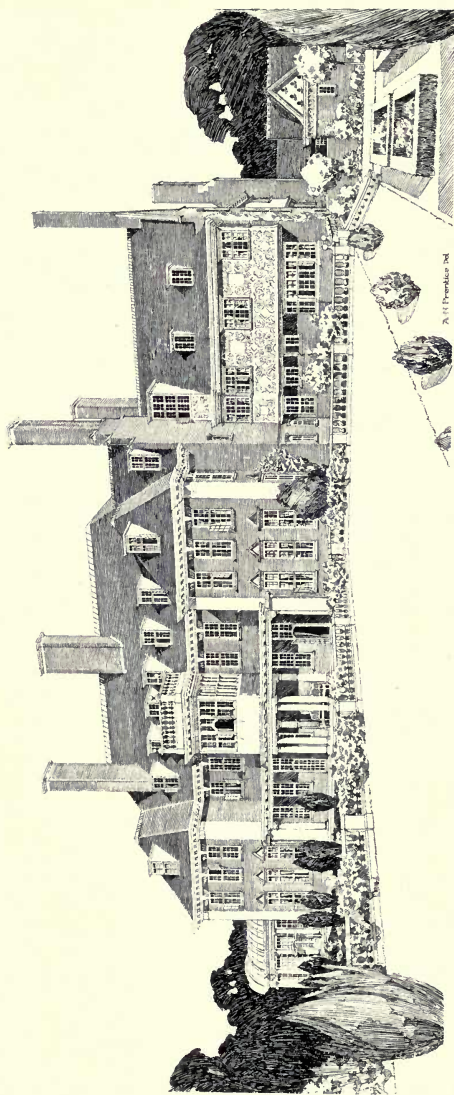

1624. *Cavenham Hall, Suffolk, Garden Front, A. N. PRENTICE, A.R.I.B.A., Architect.*
(For View from South-East and Entrance Front, see Vol. 15, pp. 44, 45.)
(For Plans, see p. 17.)

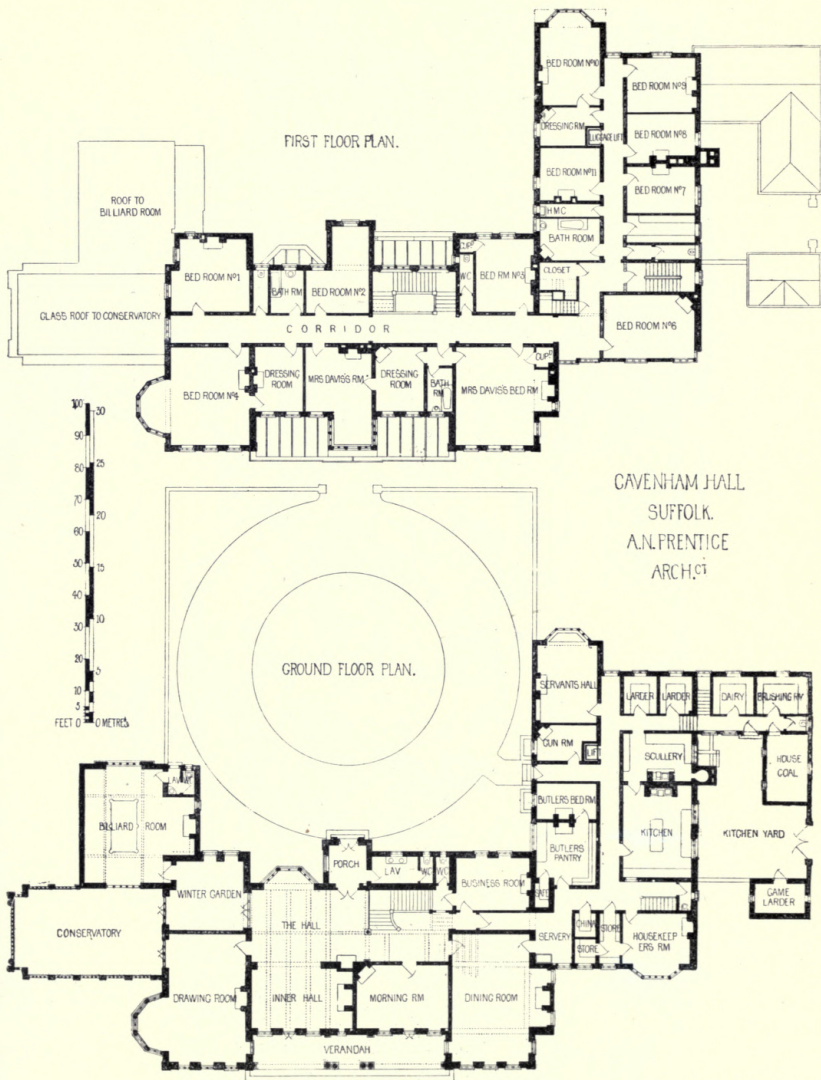

GAVENHAM HALL
SUFFOLK.
A.N. PRENTICE
ARCHT.

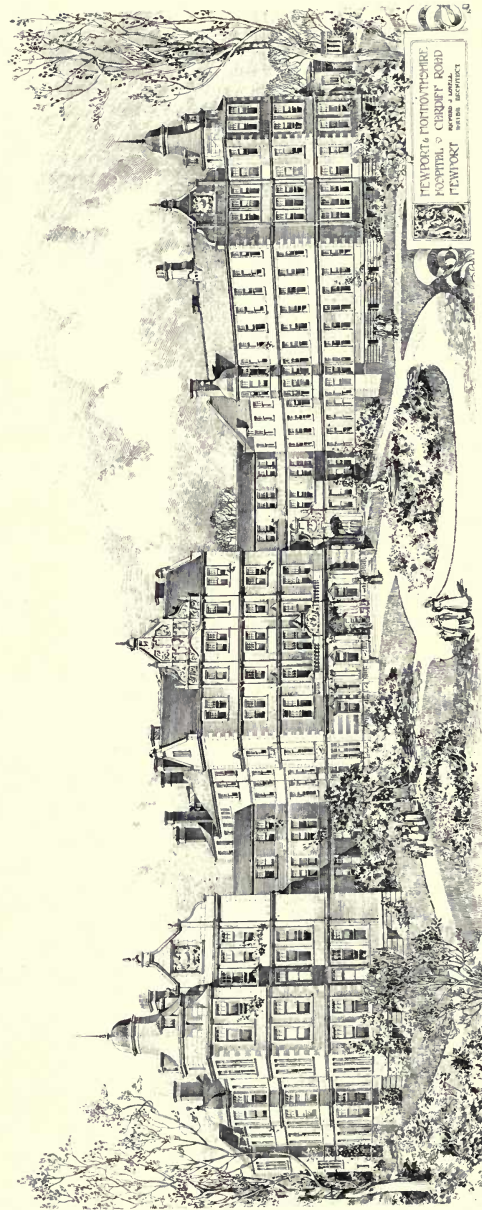

1683. *Newport and Monmouthshire Hospital, Newport, RICHARD J. LOVELL, Architect.*



1615. *The Avocaean School*, JOHN W. SIMPSON, A.R.I.B.A., Architect.
(For Bird's Eye View, see Vol. 14, p. 59.)

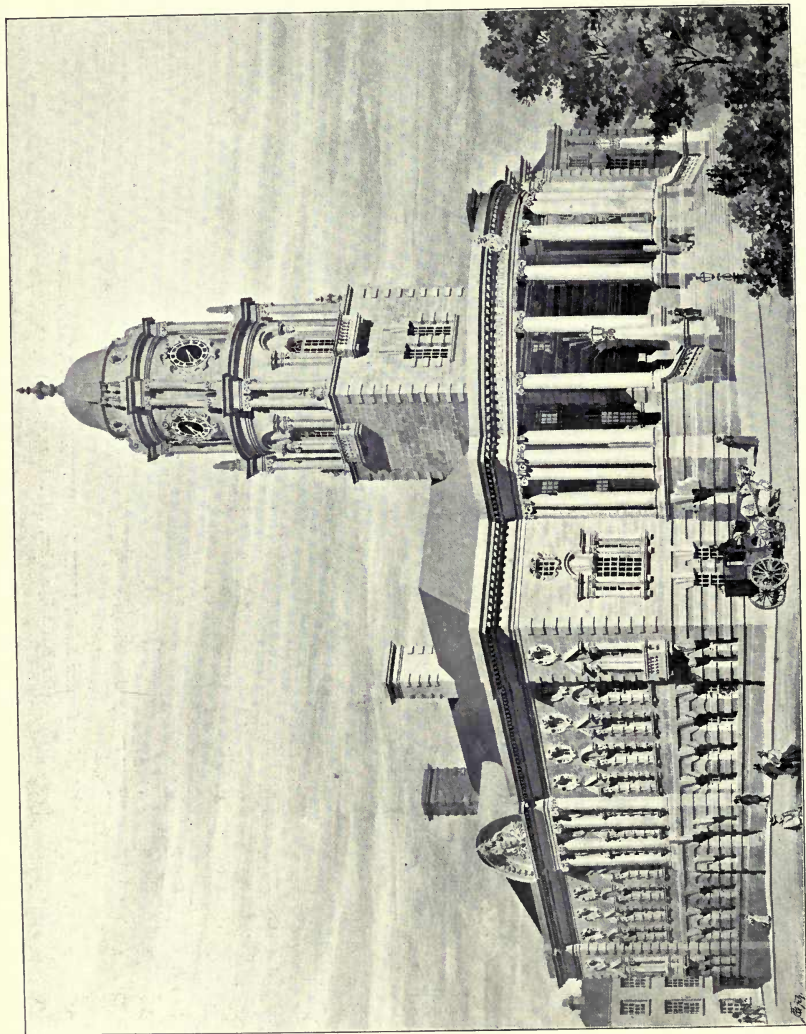

1710. *Competitive Design for States Buildings, Guernsey, R. F. ATKINSON, Architect.*

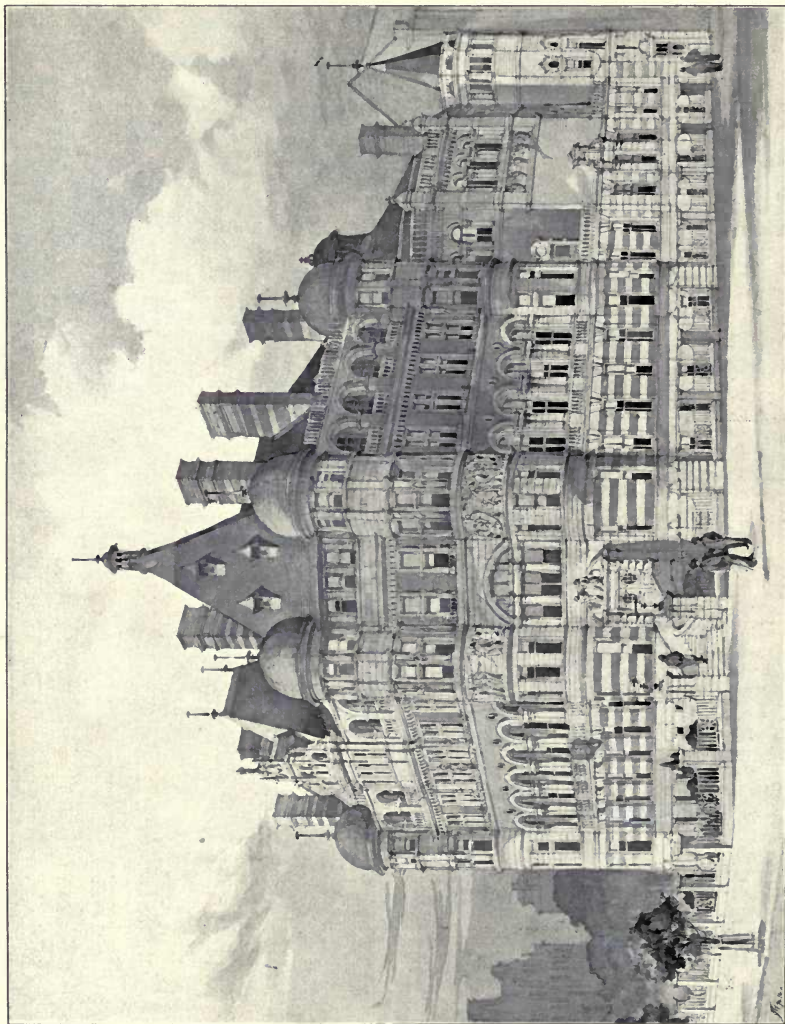

1868. *Head Offices, Metropolitan Asylums Board, Victoria Embankment, EDWIN T. HALL, F.R.I.B.A., Architect.* 1868
(For Plan, see p. 54).

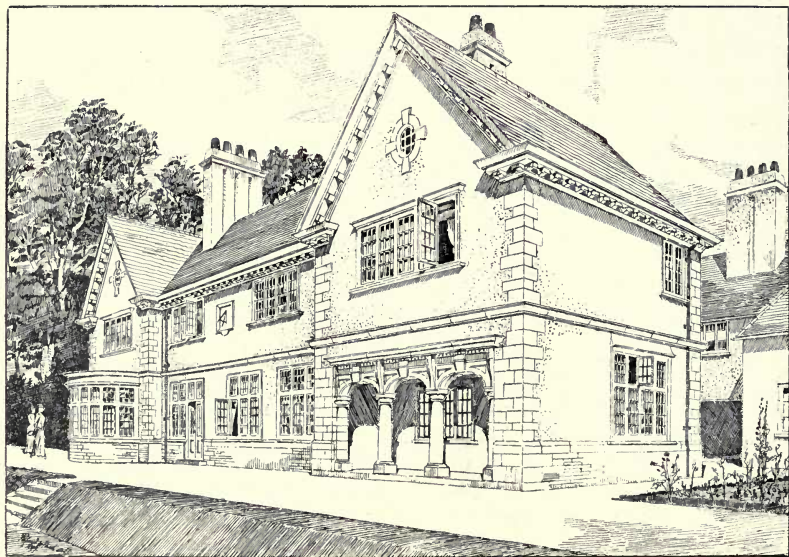
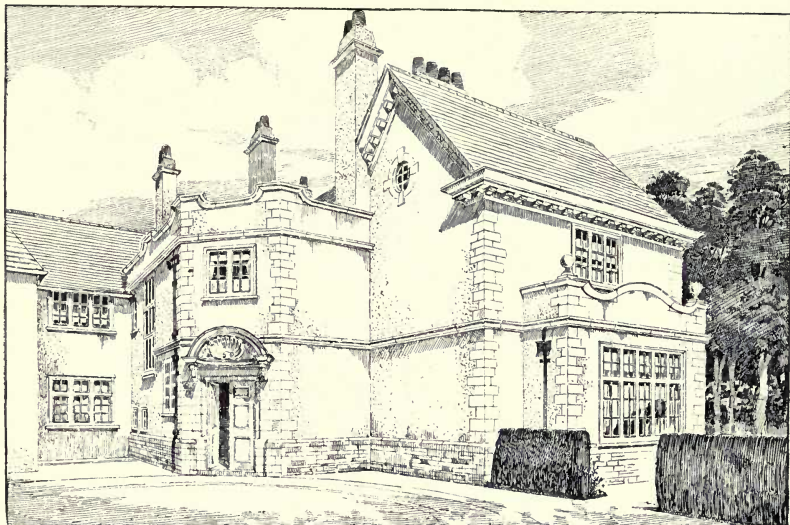

1685. *House near Abingdon*, CHARLES J. BLOMFIELD, Architect.
(For Plans, see p. 23.)

NO 54 PARLIAMENT STREET. LONDON. A. WILLIAMS. ARCHT

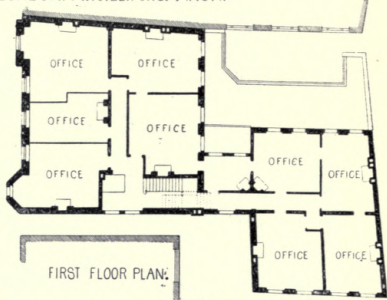
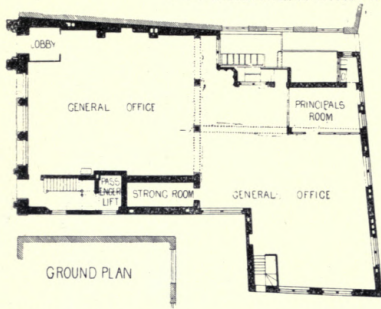

HOUSE AT BLACKDOWN HILL. SURREY. W.F. UNSWORTH: ARCHT

HOUSE NEAR ABINGDON
C.J. BLOMFIELD. ARCHT

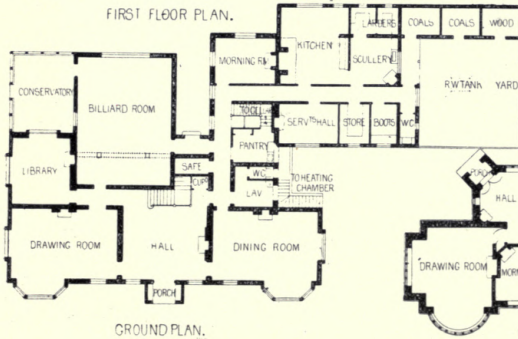
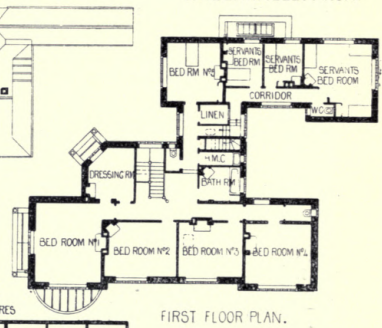
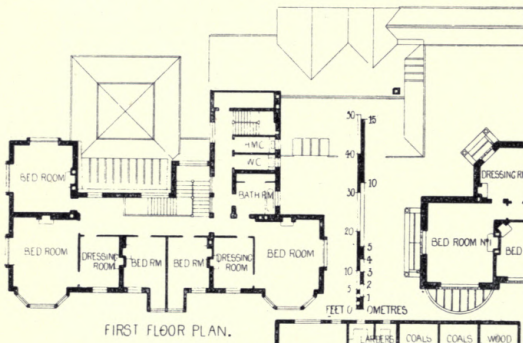

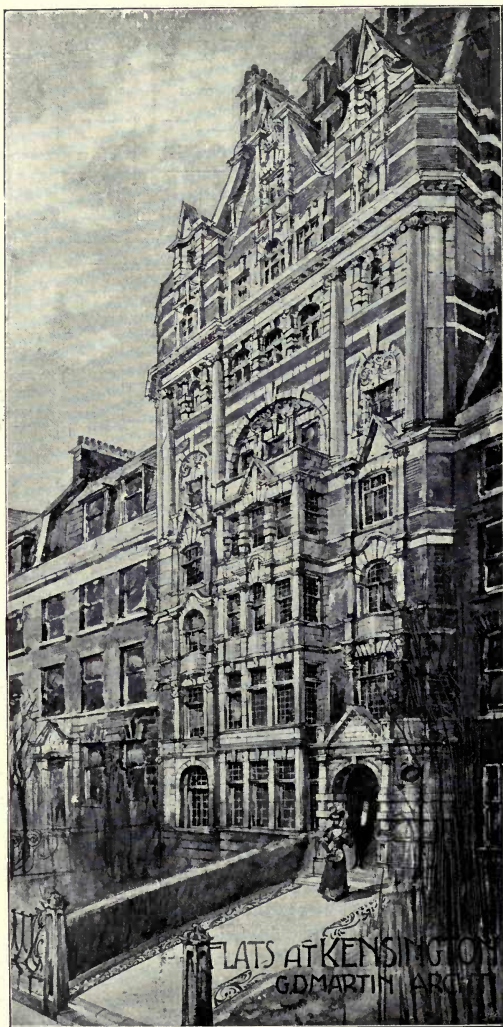

1819. *Flats at Kensington*, G. B. MARTIN, Architect.



1733. No. 54, Parliament Street, S.W., ALFRED WILLIAMS, Architect.
(For Plans, see p. 23.)

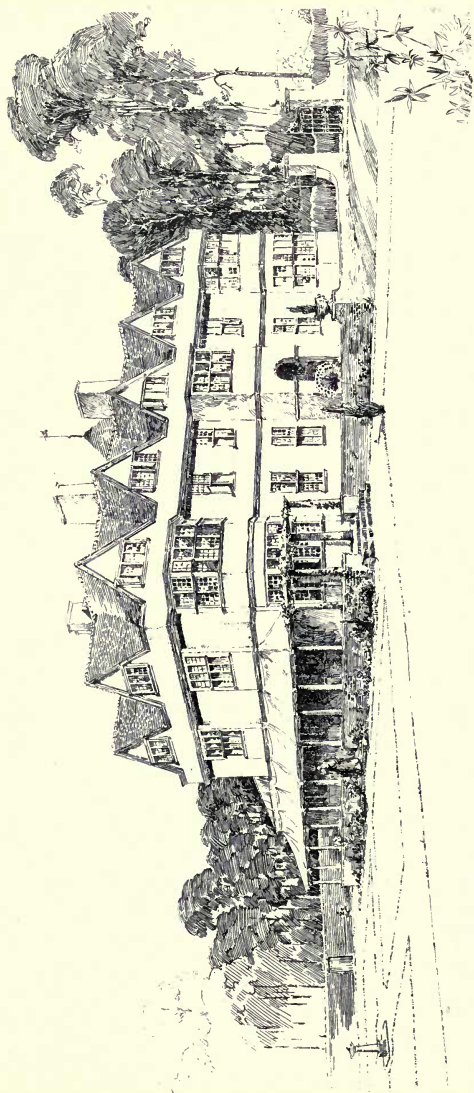

1779. *House at Blackdown Hill, Pyrford, Surrey, W. F. UNSWORTH, F.R.I.B.A., Architect.*
(For Plans, see p. 23.)

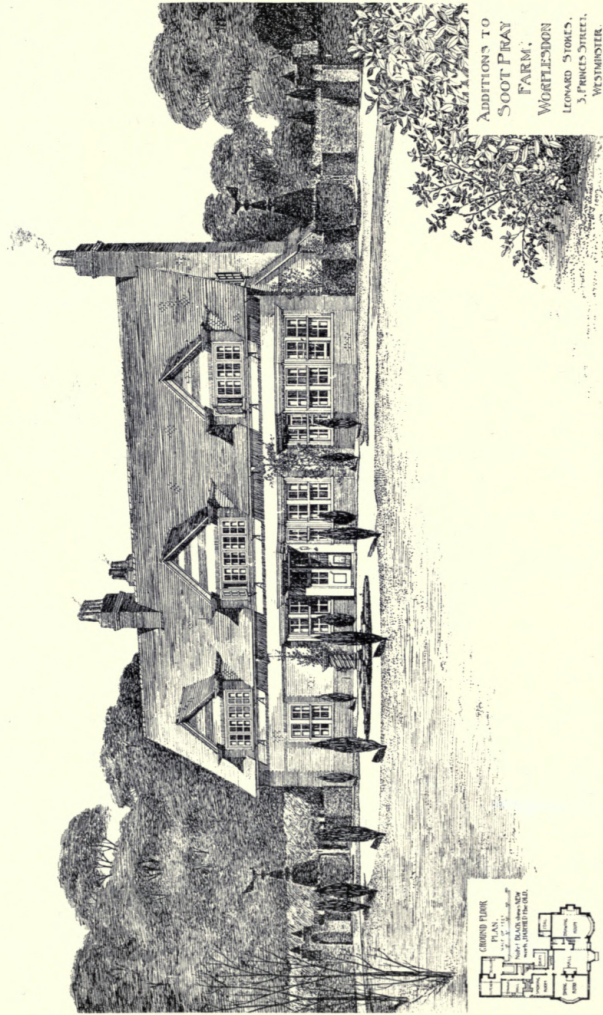

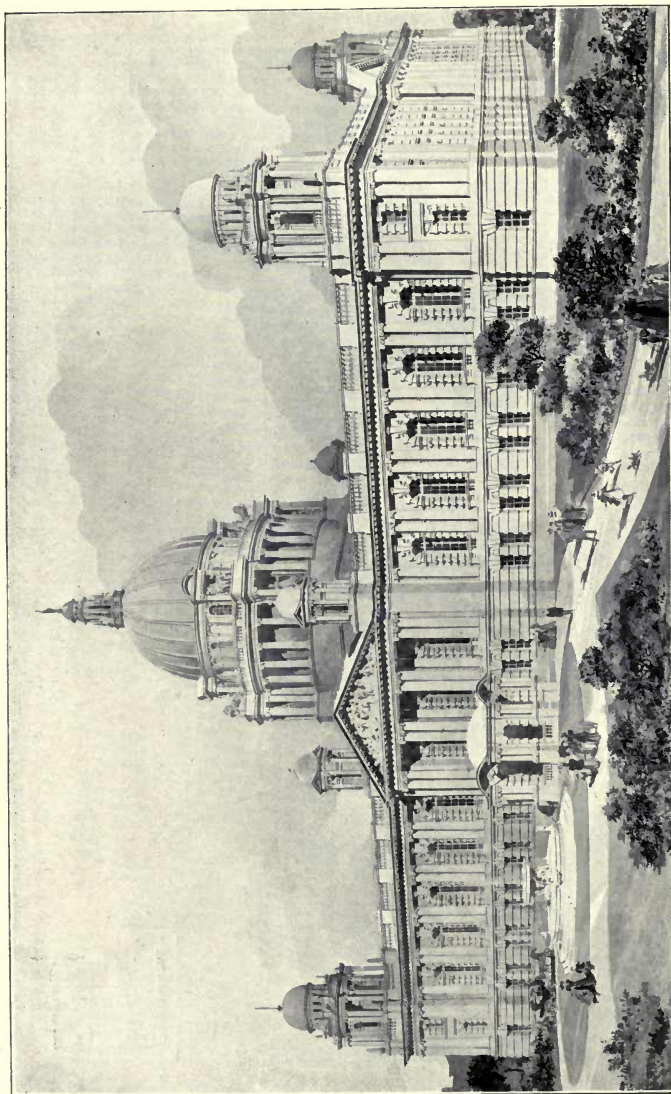

1785. *New City Hall, Belfast, A. BRAMWELL THOMAS, Architect.*
(For Plans, see p. 29.)

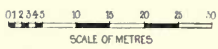
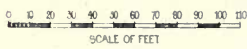
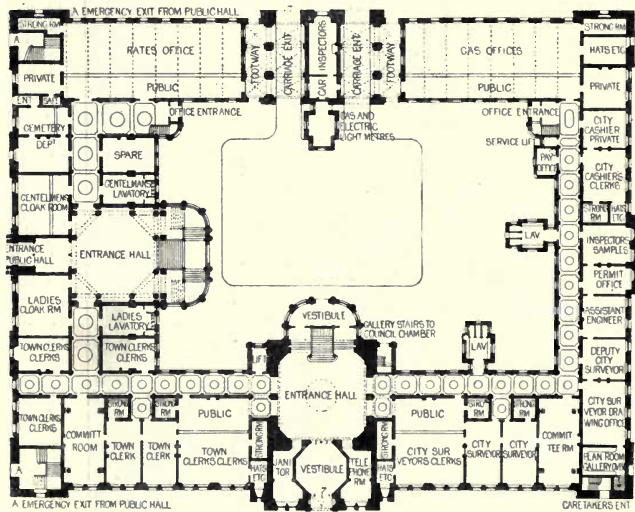
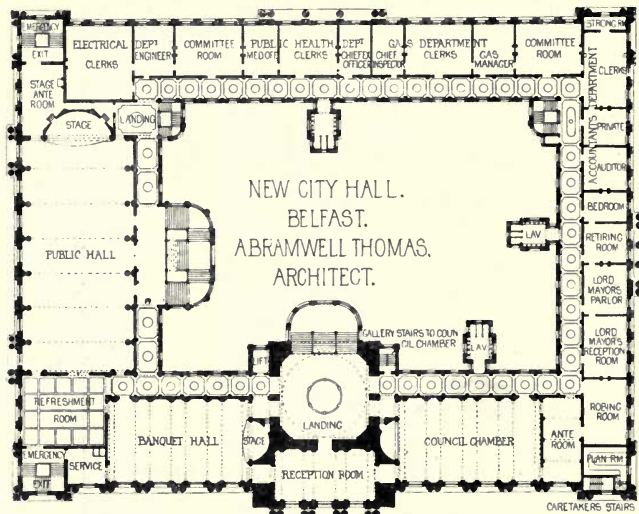

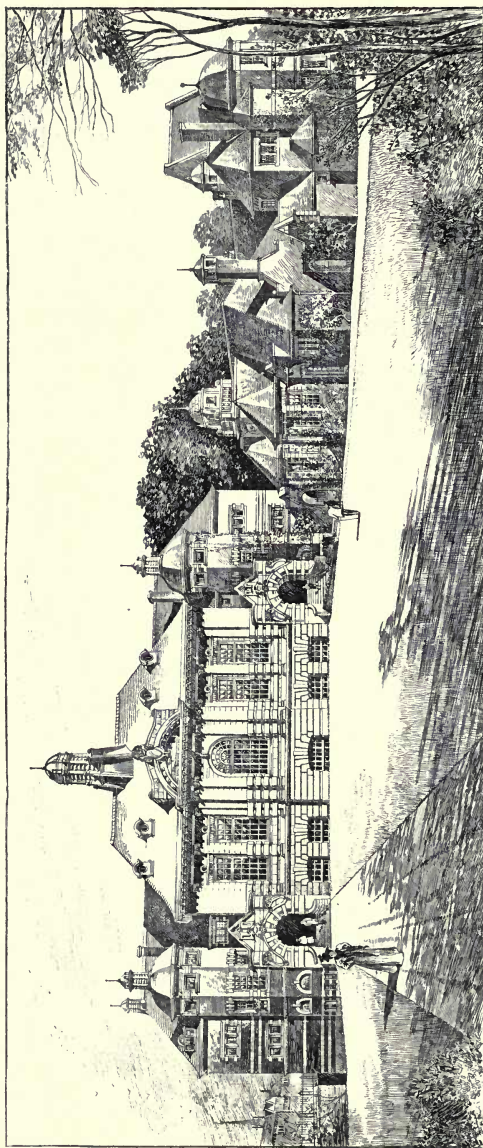

1651. *New Higher Grade School, Deaf School, and Pupil Teachers' Centre, Aston, Birmingham, CROUCH AND BUTLER, Architects.*
(For Plans, see p. 31.)

NEW HIGHER GRADE SCHOOL DEAF SCHOOL AND PUPIL TEACHERS CENTRE.
ASTON BIRMINGHAM CROUCH AND BOTLED ARCHT

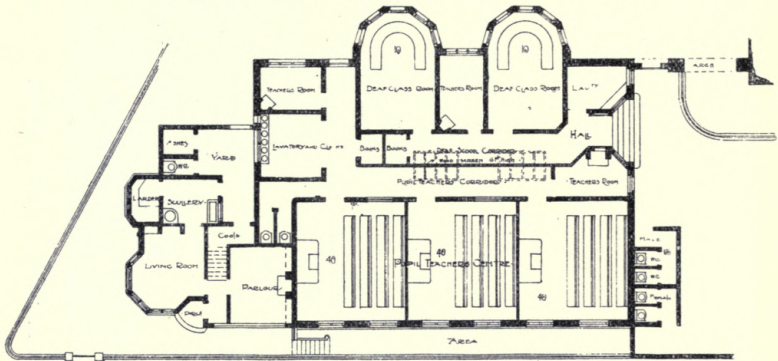

GROUND PLAN OF DEAF SCHOOL ETC.

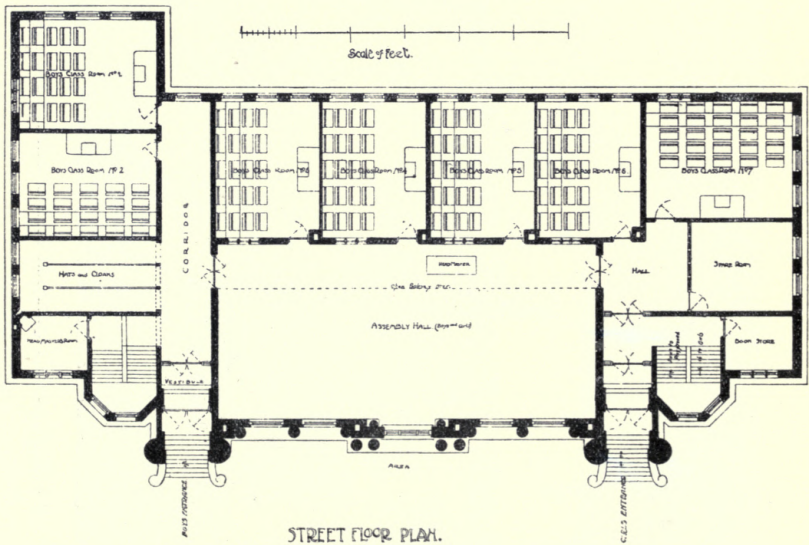

STREET FLOOR PLAN.

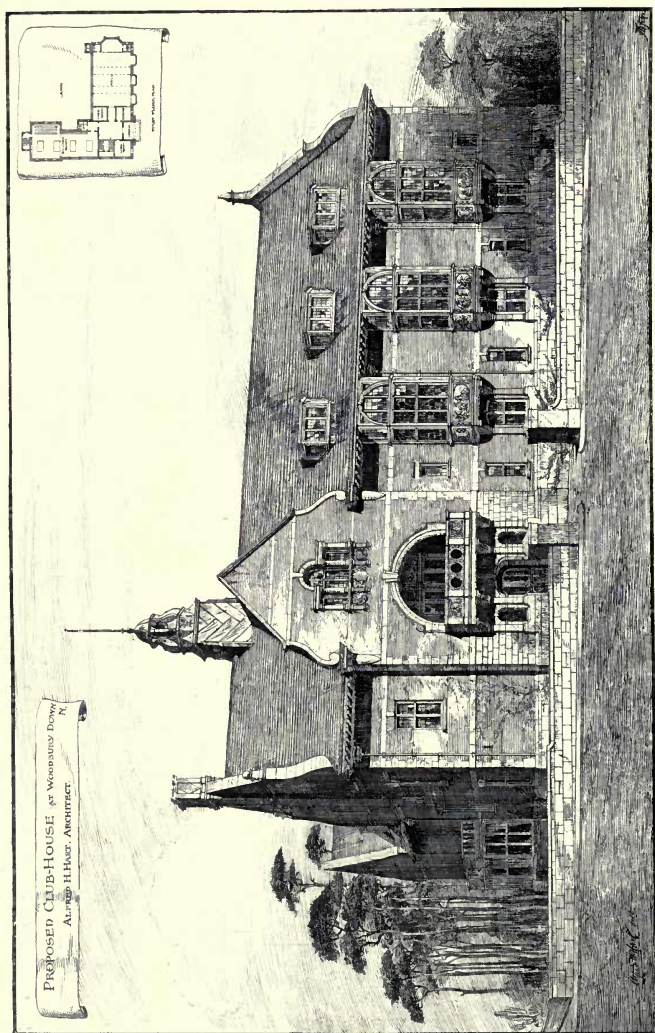

1856. Proposed Club House at Woodbury Down, N., ALFRED H. HART, A.R.I.B.A., Architect.

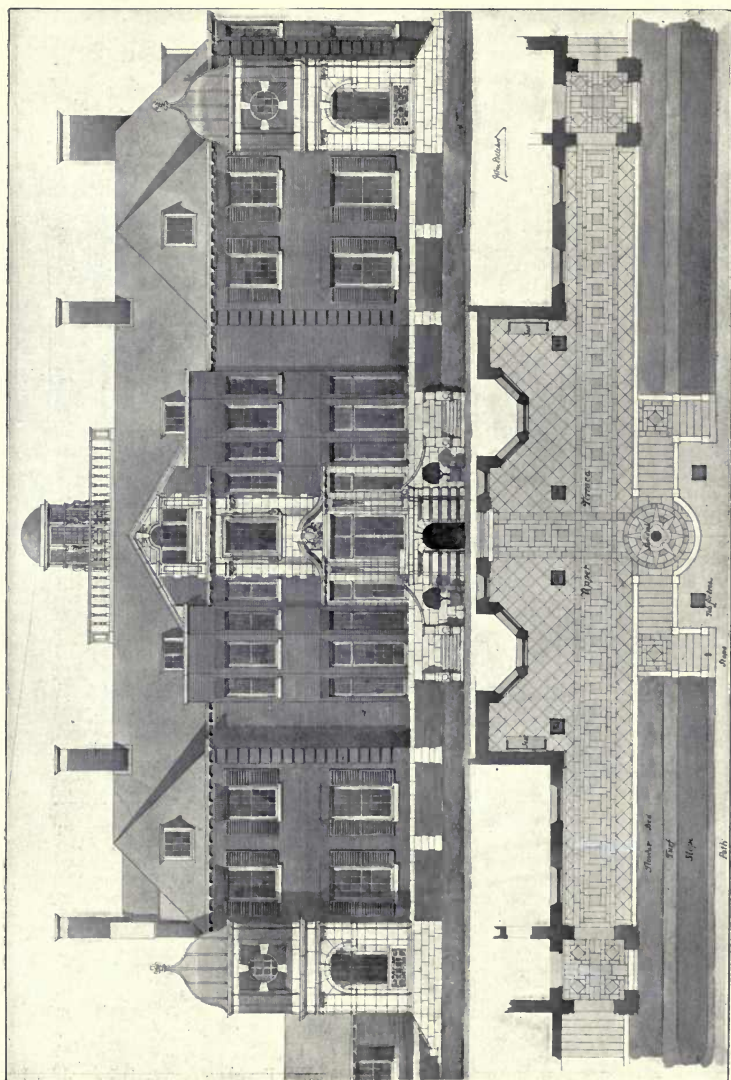

1854. House at Pangbourne, Garden Front, JOHN BELCHER, F.R.I.B.A., Architect.
(For Plans, see Vol. 14, p. 35.)

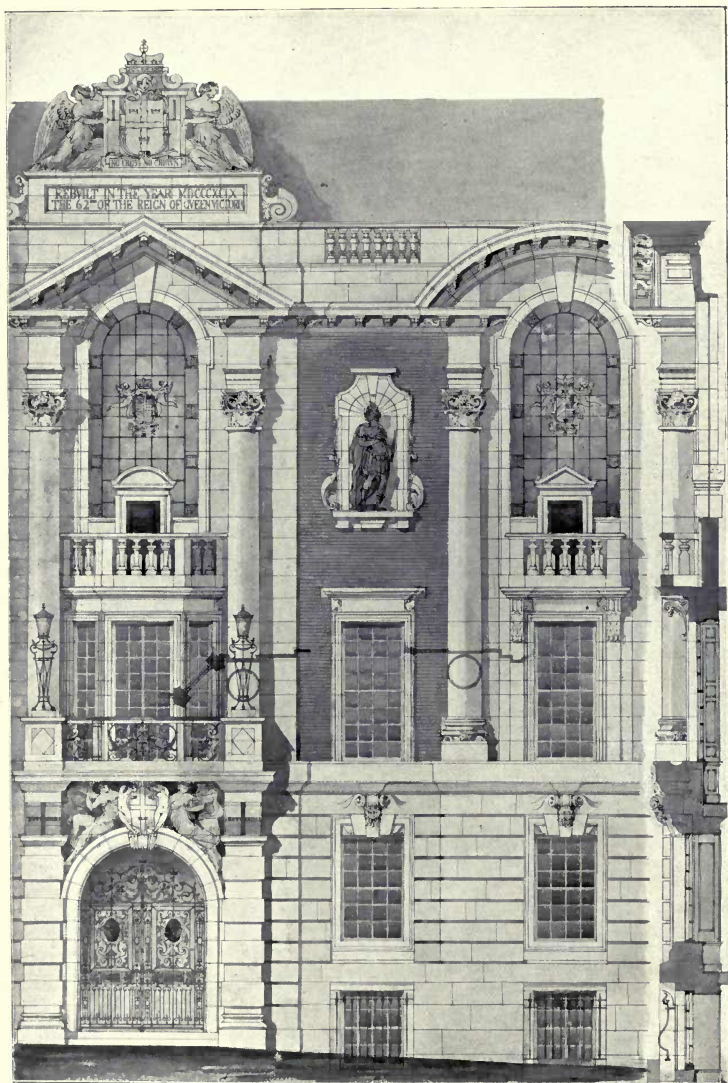

1722. Colchester Town Hall, Detail of Main Façade, JOHN BELCHER, F.R.I.B.A., Architect.
 (For Perspective View and Plans, see Vol. 14, pp. 34, 37.)



1727. *New Premises, Hanover Square, London, W.*, JOHN BELCHER, F.R.I.B.A., Architect.

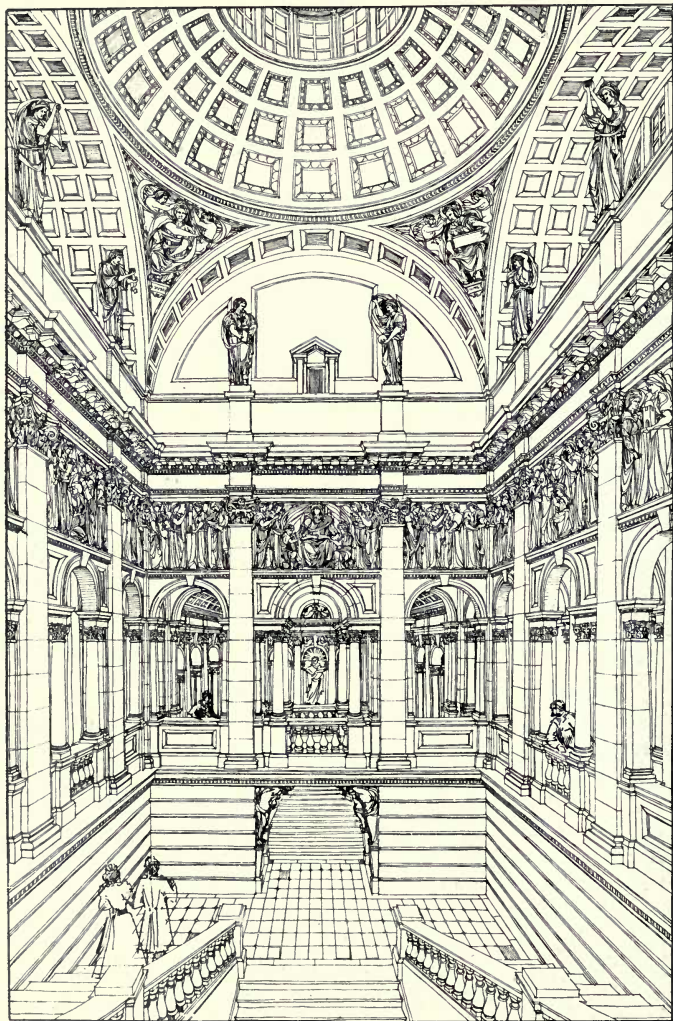

1869. *View of Main Staircase, the Guildhall, Cambridge, JOHN BELCHER, F.R.I.B.A., Architect.*
(For Perspective View, see Vol. 13, p. 42.)



1641. *New Staircase and Hall, Warnham Court, ARTHUR C. BLOMFIELD, M.A., Architect.*

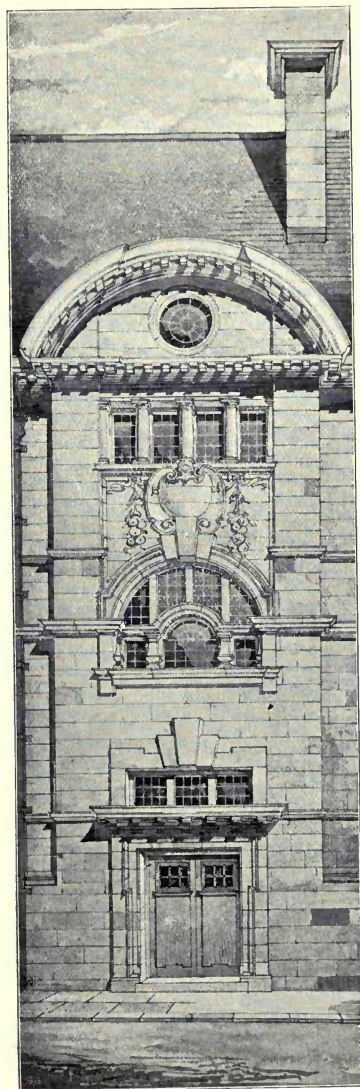

1703. *Part of Trowbridge Technical School,*
T. DAVISON, A.R.I.B.A., Architect.

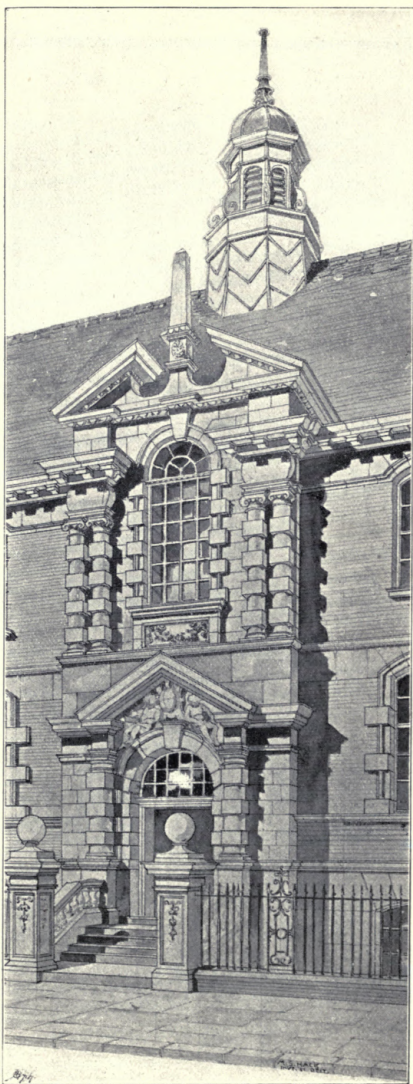

1682. *Design for Technical School, Sunderland, Entrance,*
M. S. HACK, A.R.I.B.A., Architect.

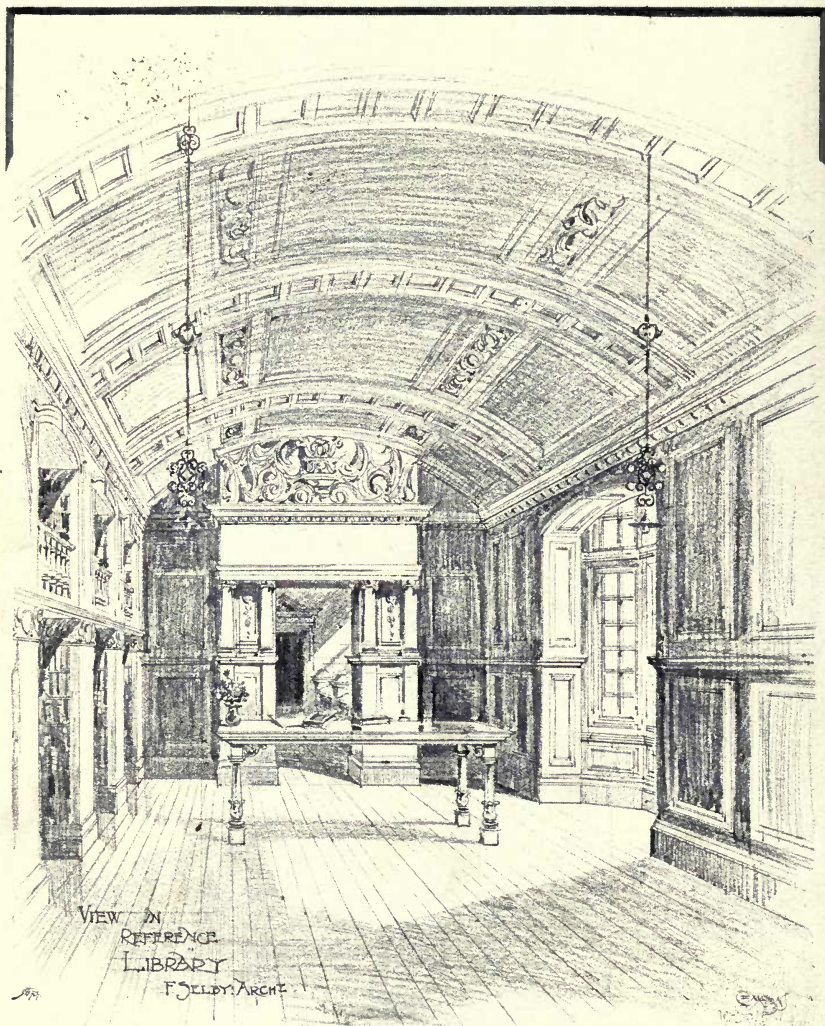

1732. Design for Library, Port Elizabeth, South Africa, Savage Memorial Hall and Reference Library,
FRANK SELBY, Architect.

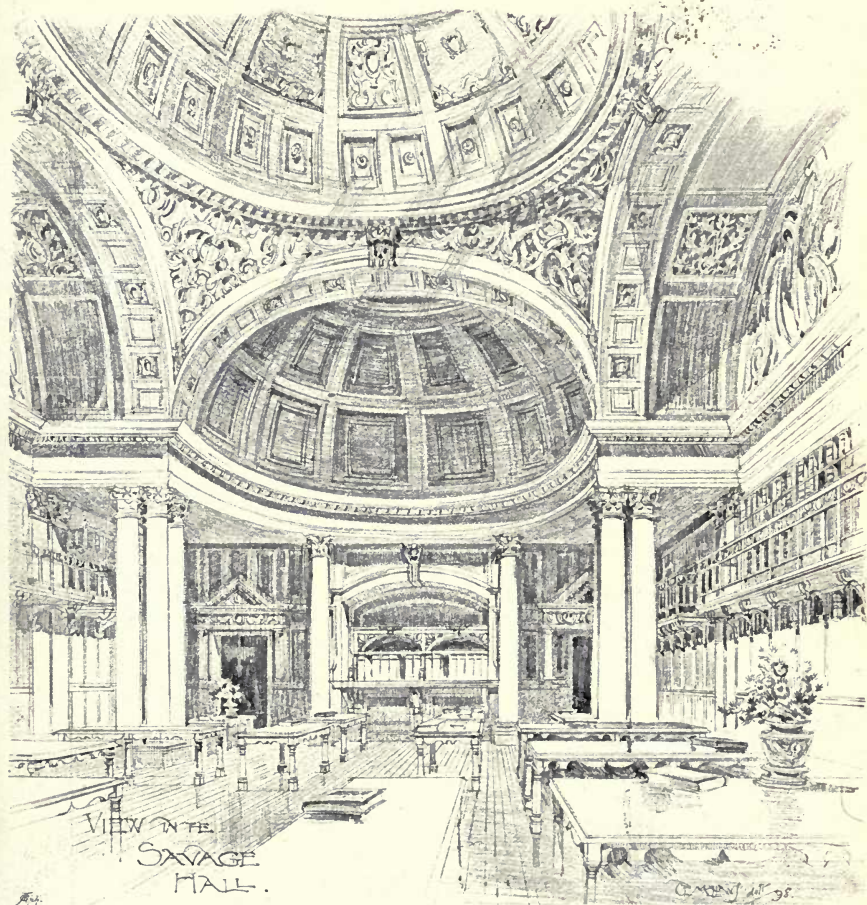

1732. Design for Library, Port Elizabeth, South Africa, Savage Memorial Hall and Reference Library, FRANK SELBY, Architect.

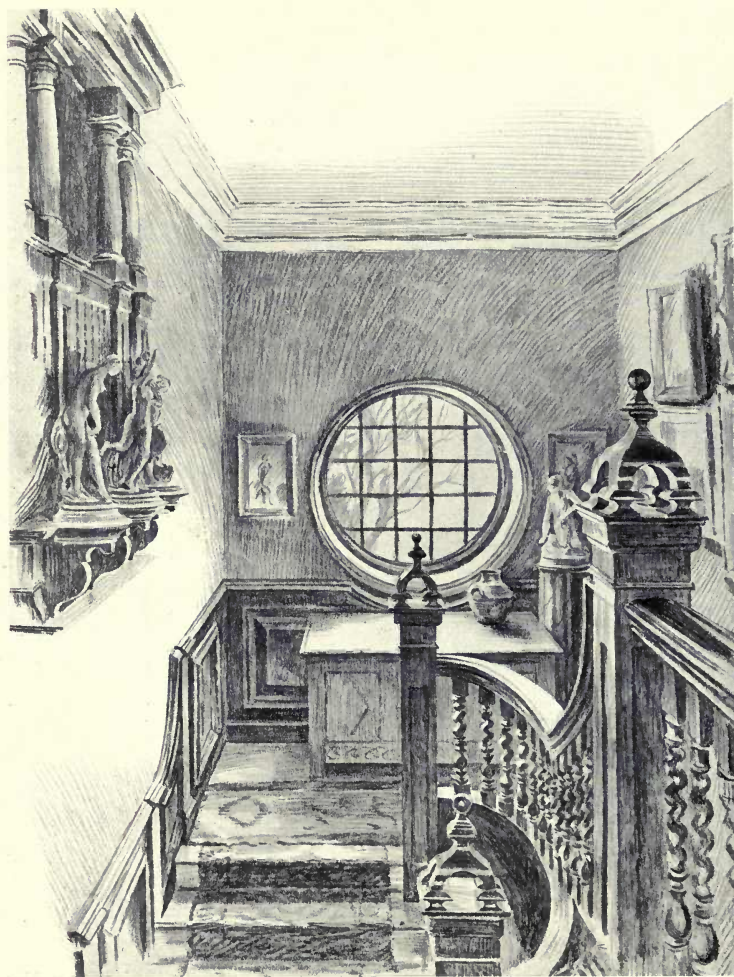

1664. *Highcombe Edge, Hindhead, Staircase*, WILLIAM A. PITE, F.R.I.B.A., Architect.
(For Sketches in Hall, see Vol. 14, p. 60.)

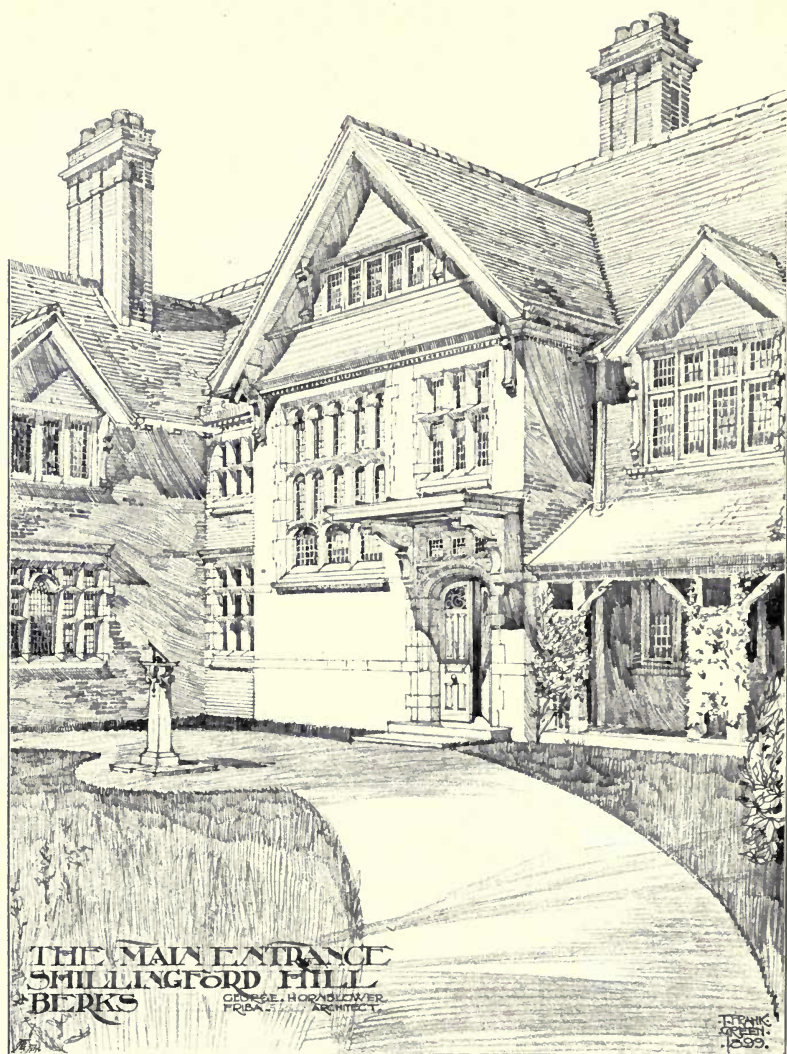

1669. *The Main Entrance, Shillingford Hill, Berks, G. HORNBLOWER, F.R.I.B.A., Architect.*

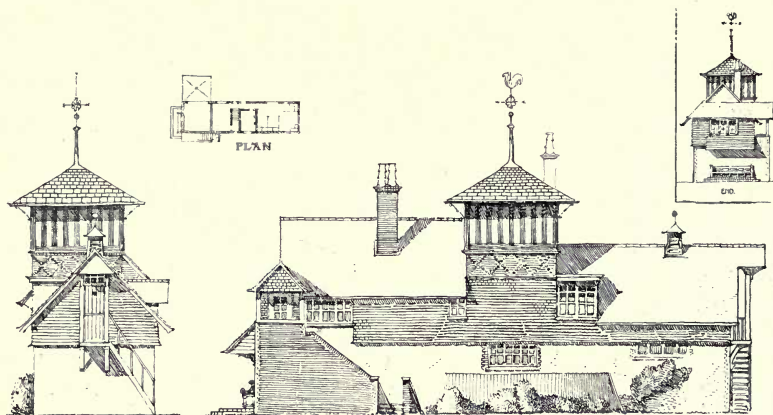

1652. *Highcombe Edge, Hindhead, Stables*, WILLIAM A. PITE, F.R.I.B.A., Architect.

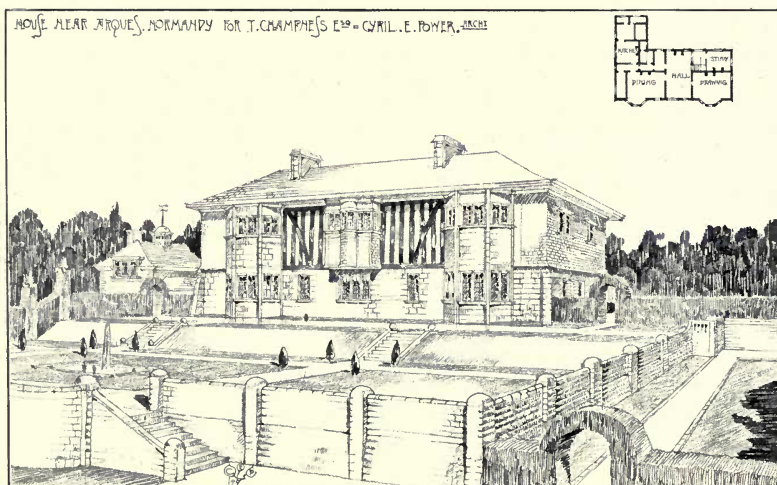

1714. *House near Arques, Normandy*, CYRIL E. POWER, Architect.

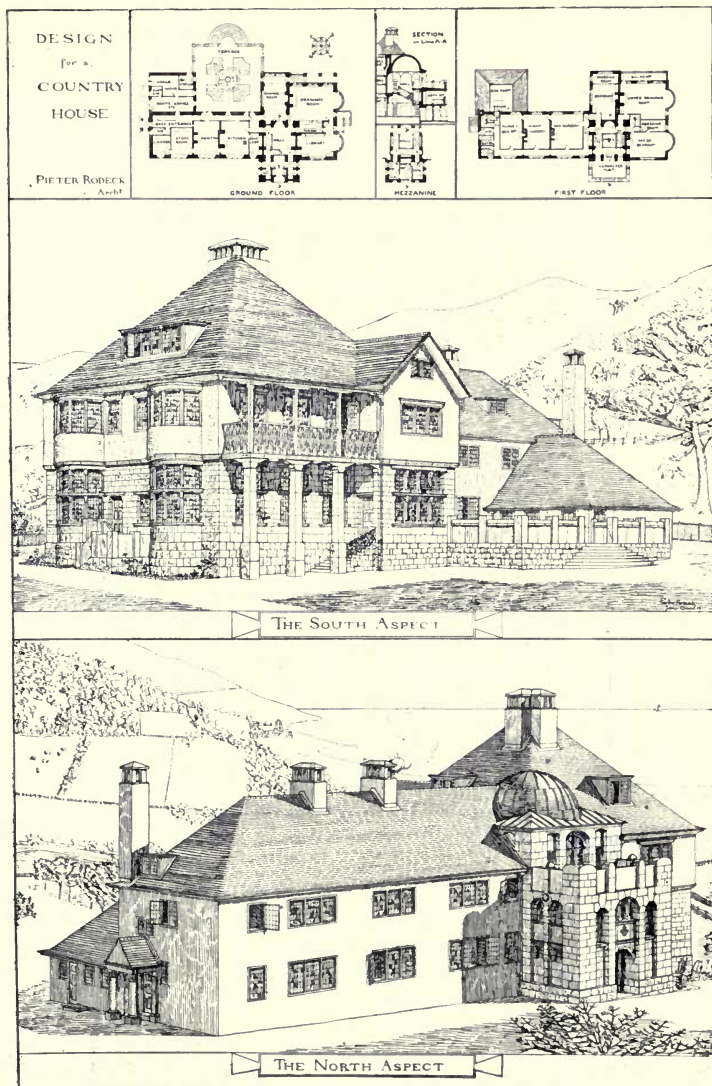

1862. Design for a Country House, PIETER RODECK, Architect.

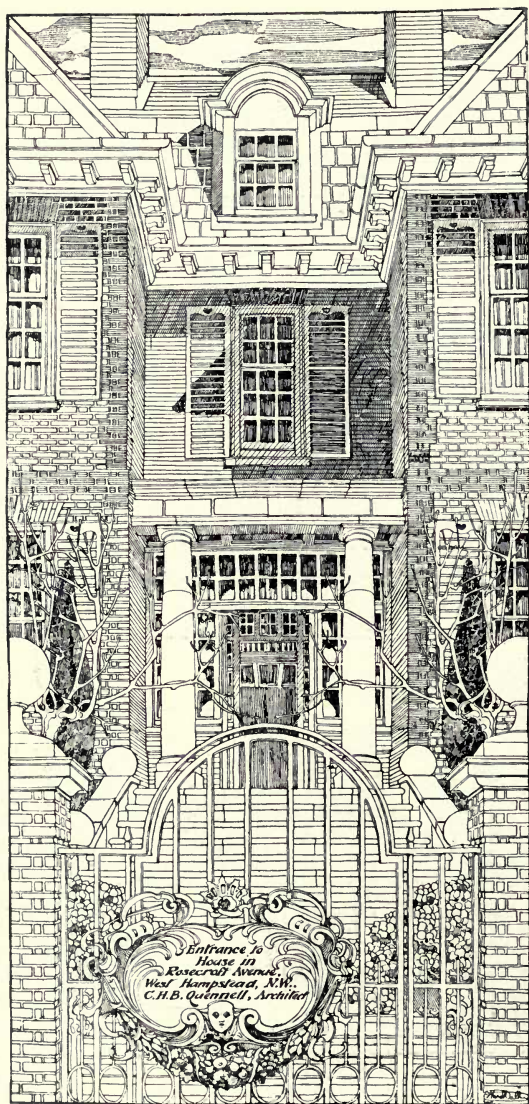

1688. *Entrance to House in Rosecroft Avenue, West Hampstead, C. H. B. QUENNEL, Architect.*

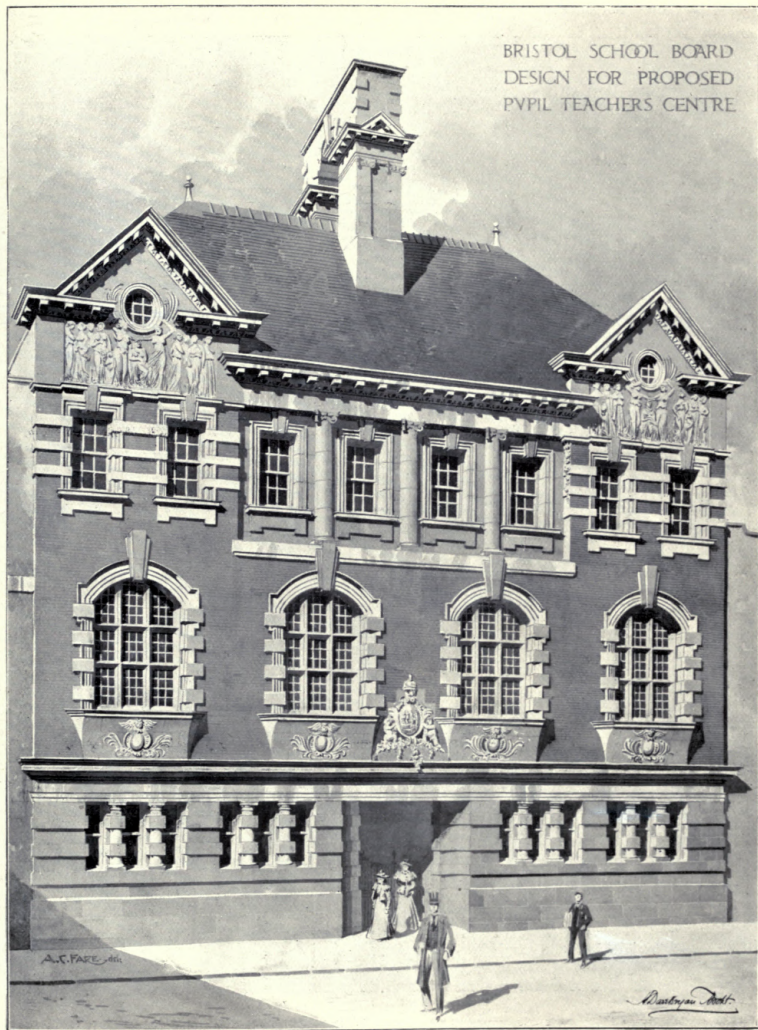

1851. Bristol School Board, Design for proposed Pupil Teachers' Centre, H. DARE BRYAN, Architect.
(For Plans, see p. 54.)

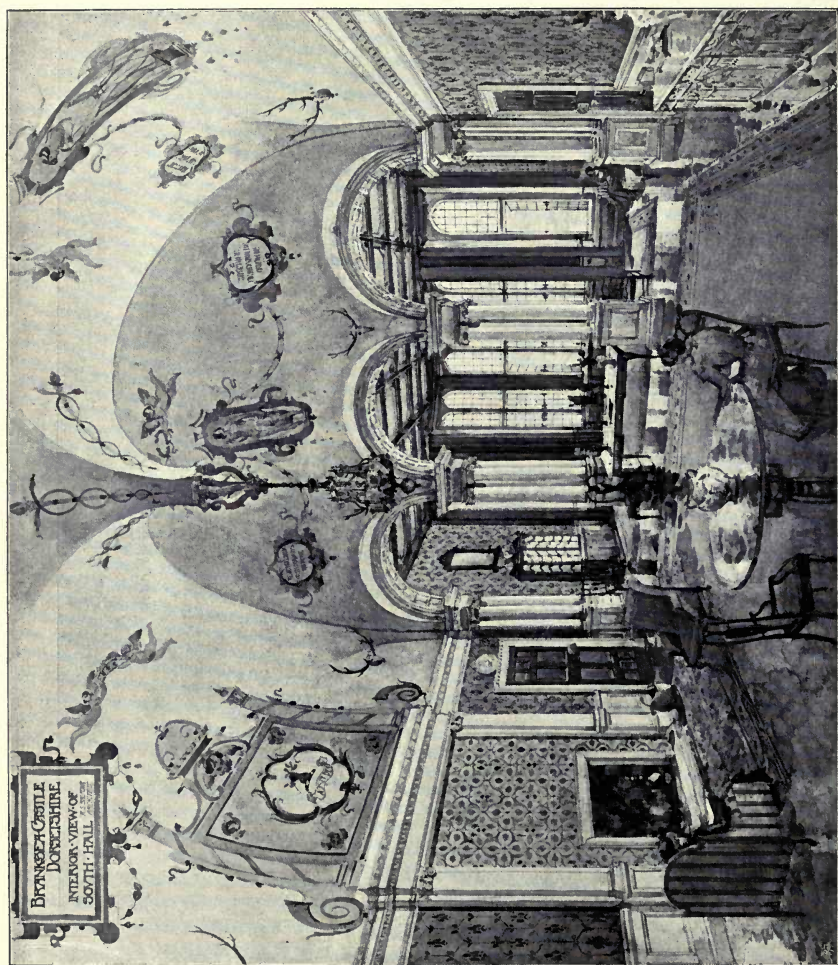

1698. *Branksee Castle, Dorsetshire, Interior view of South Hall, R. S. BALFOUR, A.R.I.B.A., Architect.*

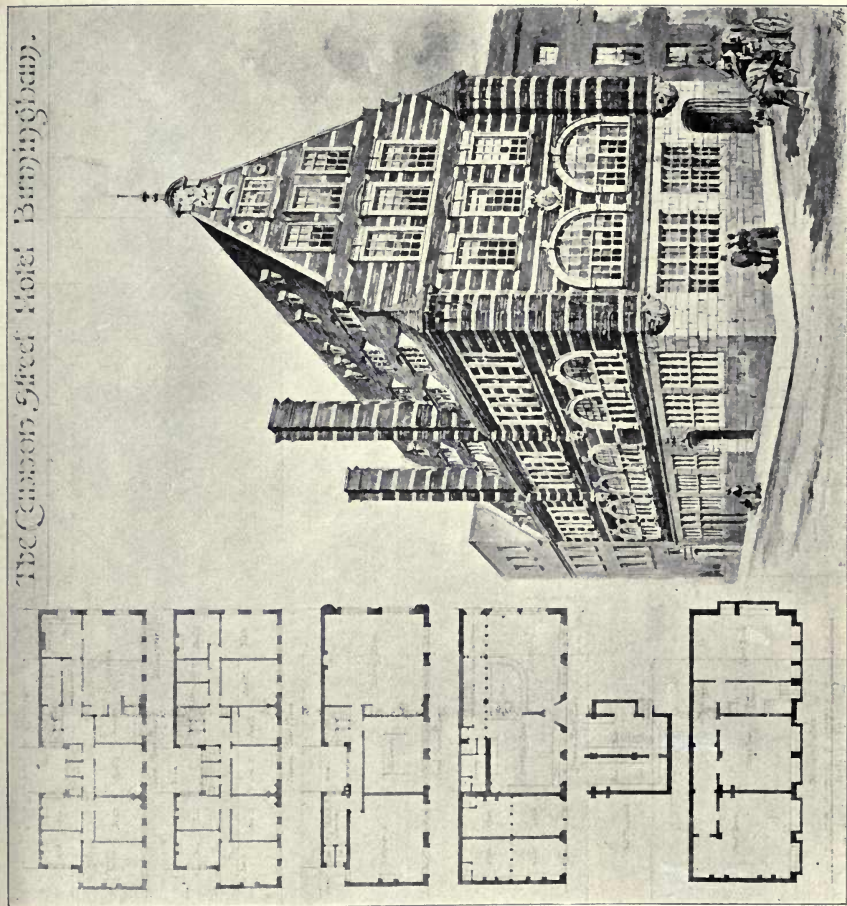

1632. Cannon Street Hotel, Birmingham, BATEMAN AND BATEMAN, Architects.



1798. *Designs for Textiles*, ALFRED CARPENTER, Artist.

Nos. 1 and 4 by permission of Messrs. Turnbull and Stockdale, Manchester.

No. 7 by permission of Messrs. Gardner and Bayley, Manchester.



1799. *Design for a Frieze*, A. L. GWATKIN, Artist.



1701. *Study for a Wall Paper*, R. C. AUSTIN, Artist.



1692. *Bath Room Dado of painted Tiles with Lustrous Strips and Mosaic,*
CHARLES H. TEMPLE, Artist.

Executed by Maw and Co., Ltd., Jackfield, Salop.



1801. *Prophets, Design for a Frieze*, EDWARD M. ATKINS, Artist.

BRISTOL SCHOOL BOARD. PROPOSED TEACHERS CENTRE. H.D. BRYAN. ARCHT.

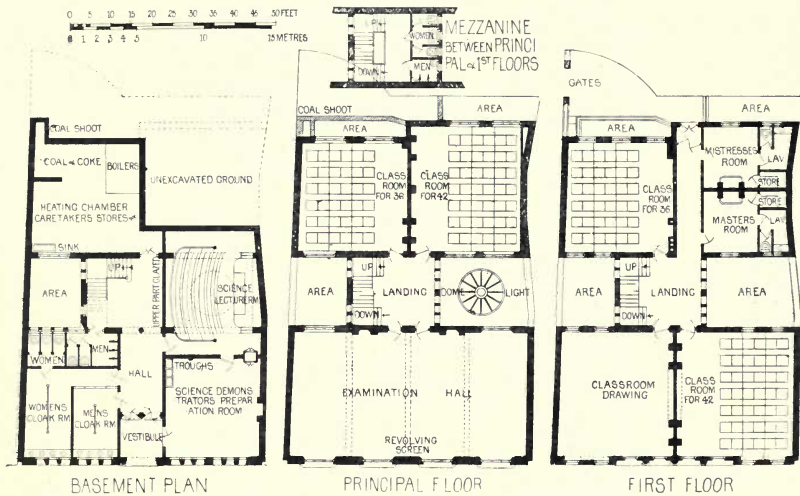

HEAD OFFICES METROPOLITAN ASYLUMS BOARD. VICTORIA EMBANKMENT.

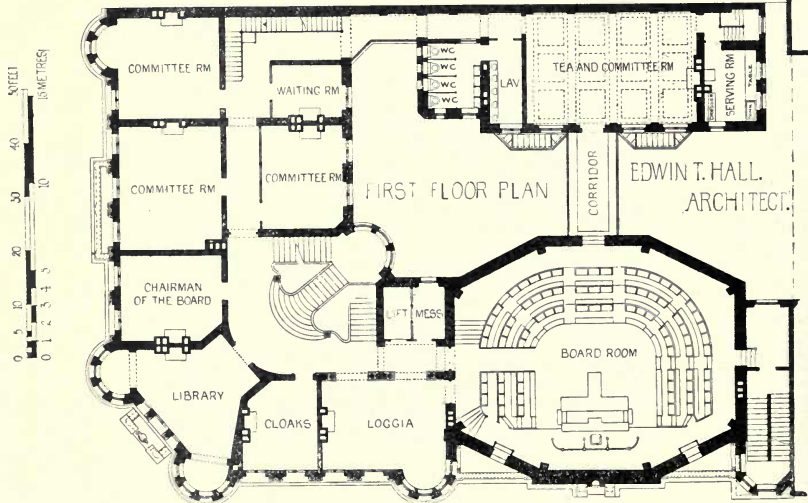

SCULPTURES

1899¹¹



2014. *Crucifix, with Ministering Angels and two Marys, Silver Cast,*
ALEXANDER FISHER, Artist.



1936. *Portrait of a Lady, Relief, Copper Gilt*, W. GOSCOMBE JOHN, A.R.A., Sculptor.



1906. *The Four Winds, a Sun-dial*, CONRAD DRESSLER, Sculptor.



1906. *The Four Winds, a Sun-dial*, CONRAD DRESSLER, Sculptor.



1874. *The Myrtle's Altar*, ANDREA C. LUCCHESI, Sculptor.



2056. *The Girdle*, WILLIAM R. COLTON, Sculptor.

Purchased by the President and Council under the terms of the Chantry Bequest.



1882. *James Watt*, HENRY C. FEHR, Sculptor.



2048. *The Image-Finder*, WILLIAM R. COLTON, Sculptor.

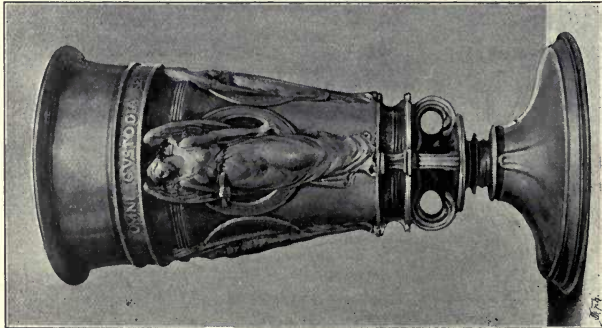

1886. *Christening-cup*,
FLORENCE H. STEELE.



242. *Bronze Vase, Tritons Racing*,
W. HUBERT PATON, Sculptor.
R.S.A. Ex., 1899.



1681. *Cup and Cover, Beaten Silver*,
decorated in repoussé,
GILBERT MARKS.

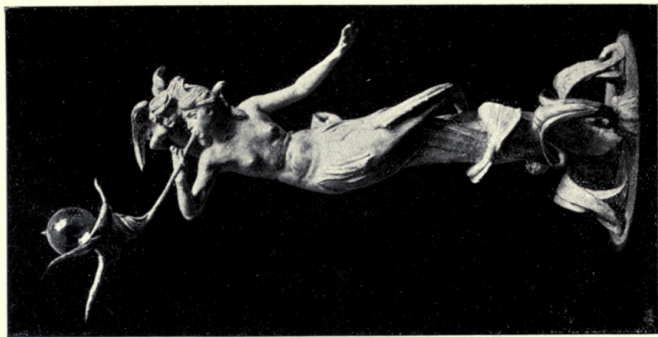

2008. *Electric Lamp, Statuette, Bronze,*
ESTHER M. MOORE, Sculptor.

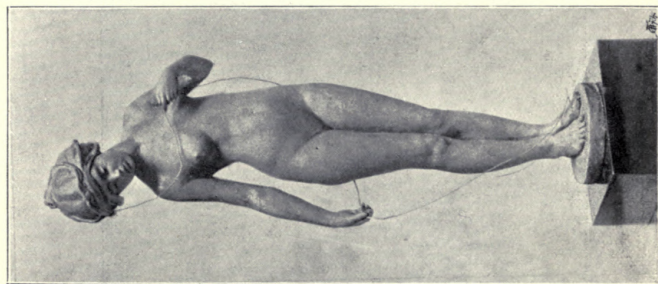

1929. *A Slave, Statuette,*
GERTRUDE SMITH, Sculptor.

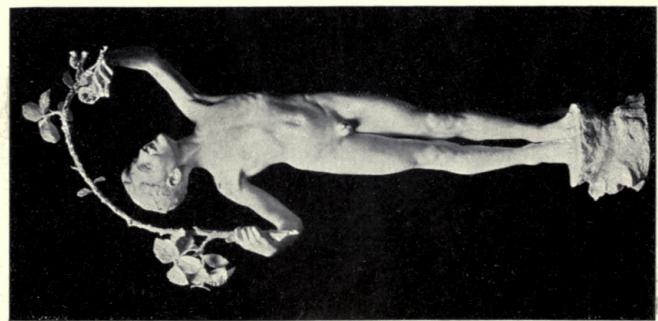

2052. *"Joyance," Statue,*
Model for a Bronze Fountain,
W GOSCOMBE JOHN, A.R.A., Sculptor.

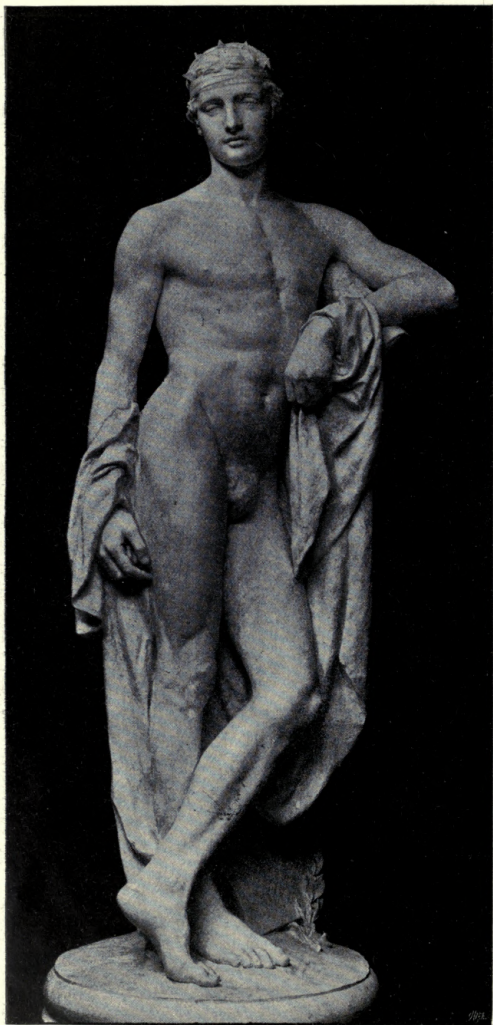

1899. *Apollo*, HERBERT HAMPTON, Sculptor.



1884. *In Transitu*, "I bear the children sleeping to the Father," Group, W. S. FRITH, Sculptor.

1963. *Writing, Relief.*1962. *Reading, Relief.*

ARTHUR OSBORNE, Sculptor.



648. *Bust, A Saint of Ancient Ireland,*
KATHLEEN SHAW, Sculptor.
G.I.F.A. Ex., 1899.



1888. *Aurora Vita,* ESTHER M. MOORE, Sculptor.

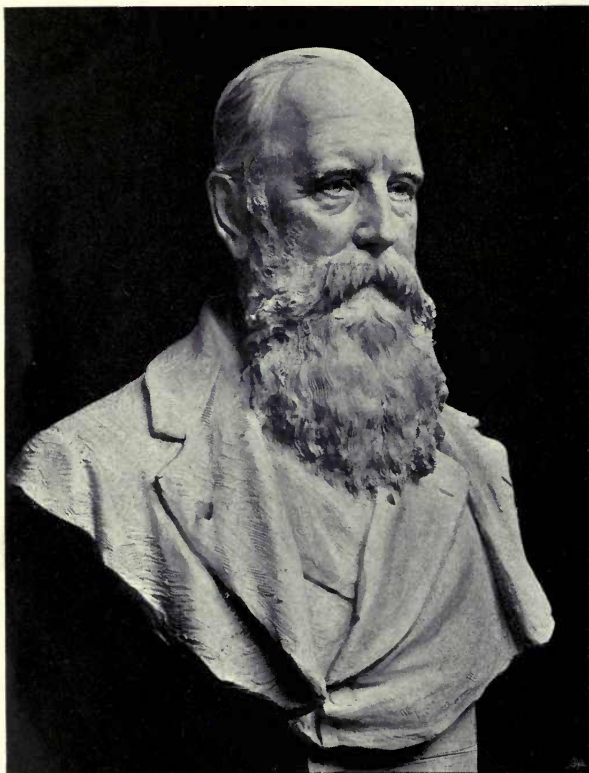

1970. *J. C. L. Sparkes, Esq., Presentation Bust, Bronze, EDOUARD LANTÉRI, Sculptor.*



1966. *Casket for Jewels, Wrought Silver and Enamels*, ALEXANDER FISHER, Artist.



1954. *Relief for Overmantel*, ELLEN M. ROPE, Sculptor.
R.A. Ex., 1898.



2031. *Bowl, Silver*, ELEANOR MERCER.



1983. *The Vintage, Frieze*, S. NICHOLSON BABB, Sculptor.



"Arts of Peace" and "L'Allegro," FREDERICK E. E. SCHENCK, Sculptor.



L'enfance de Bacchus (appartenant au Gouvernement Français), F. FAIVRE, Sculptor, Paris.

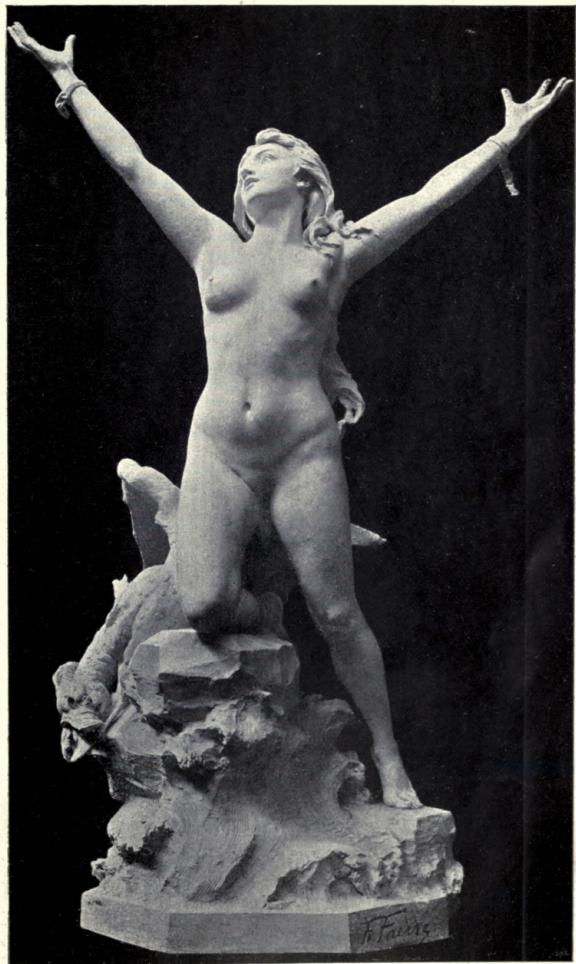

La Délivrance (appartenant à la Ville de Paris), F. FAIVRE, Sculptor, Paris.



Jean de Nivelles, Statue at Law Courts, Brussels, JULIEN DILLENS, Sculptor.



Statue de Michel à Givert, A. CROISY, Sculptor, Paris.



Calvaire, Moscow, A. CROISY, Sculptor, Paris.



Tombeau à Aethel, A. CROISY, Sculptor, Paris.

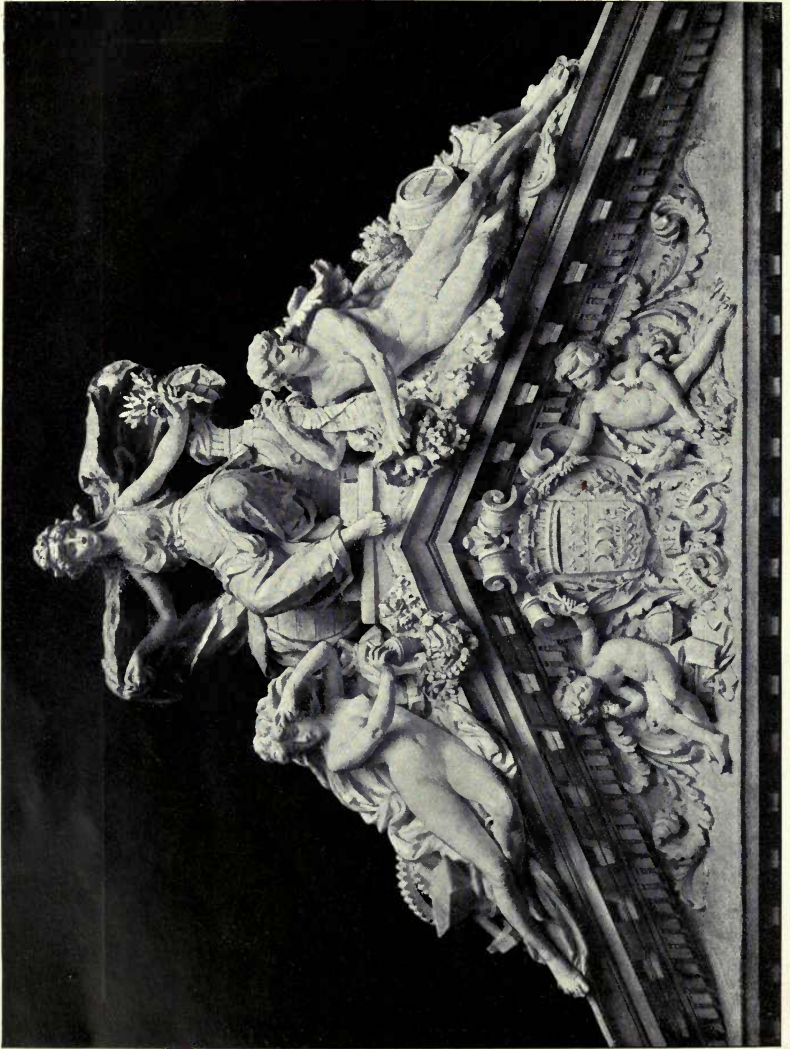

Fronton de la Bourse au Commerce à Paris, A. CROISY, Sculptor, Paris.

ARCHITECTURAL REVIEW

1899¹¹



Alterations to House for M. M. Swaab, Esq., Glenside, Penn.,
KENNEDY, HAYS AND KELSEY, Architects, Philadelphia.



New Church of Holy Trinity, Rochampton, G. H. FELLOWES PRYNNE, F.R.I.B.A., Architect.
(For Interior see Vol. 15, p. 18.)



Brocklebank Memorial Chapel, Parish Church, Heswall, Cheshire, J. FRANCIS DOYLE, Architect.

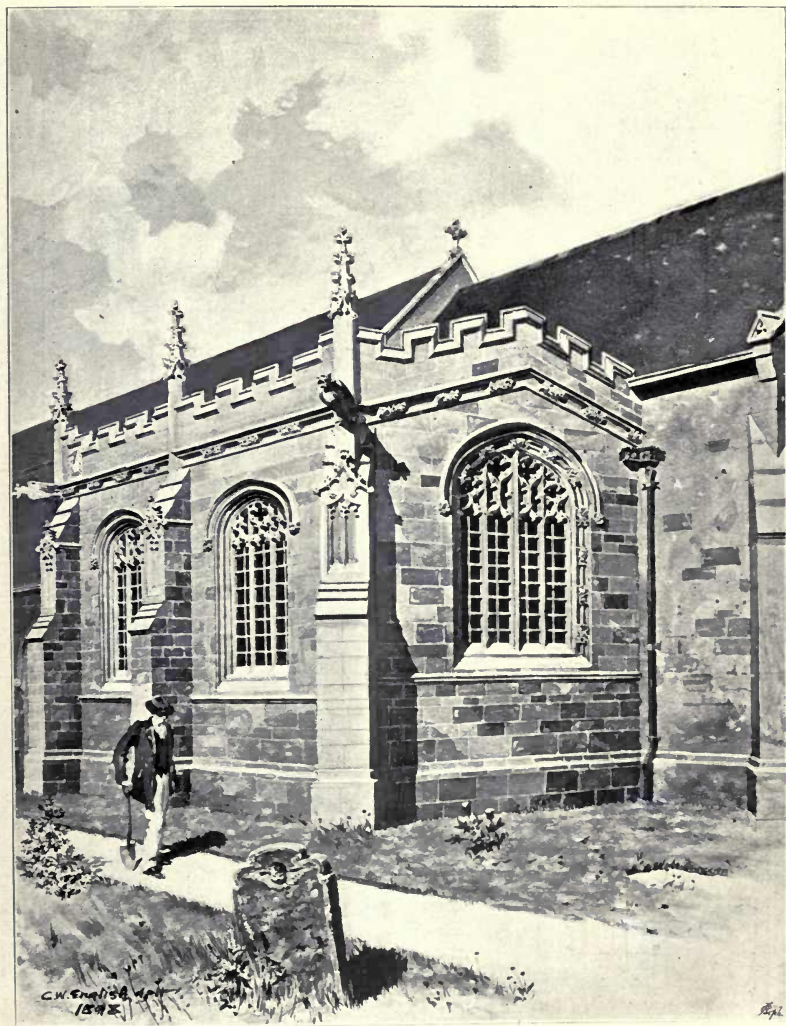

Brocklebank Memorial Chapel, Parish Church, Heswall, Cheshire, J. FRANCIS DOYLE, Architect.

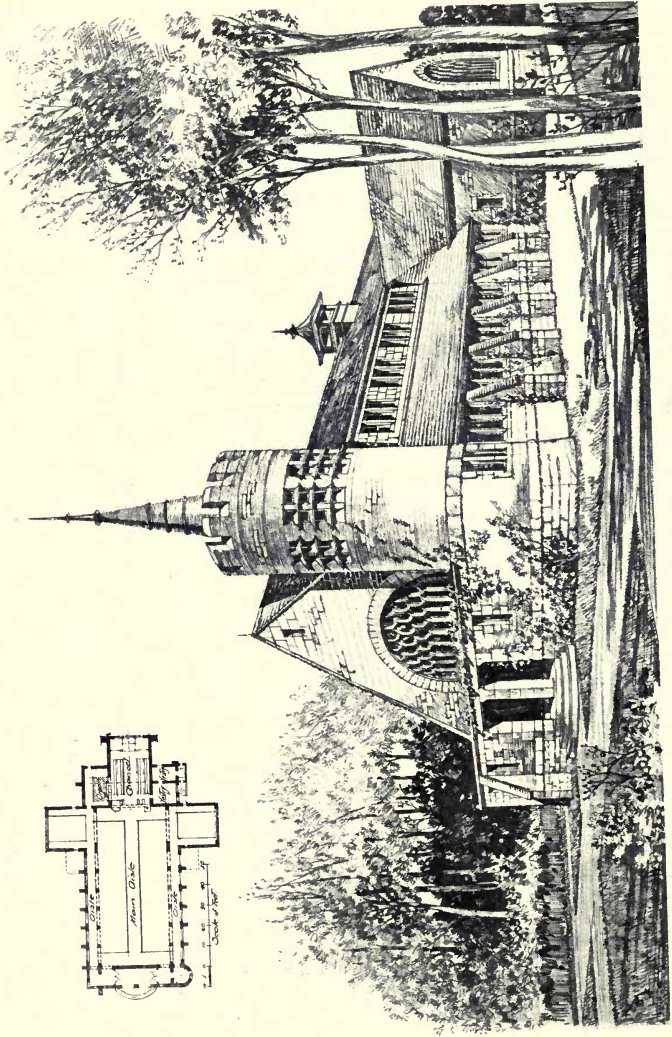

The Chapel to the Workhouse, Nottingham, View from the South West, ARTHUR MARSHALL, A.R.I.B.A., Architect.

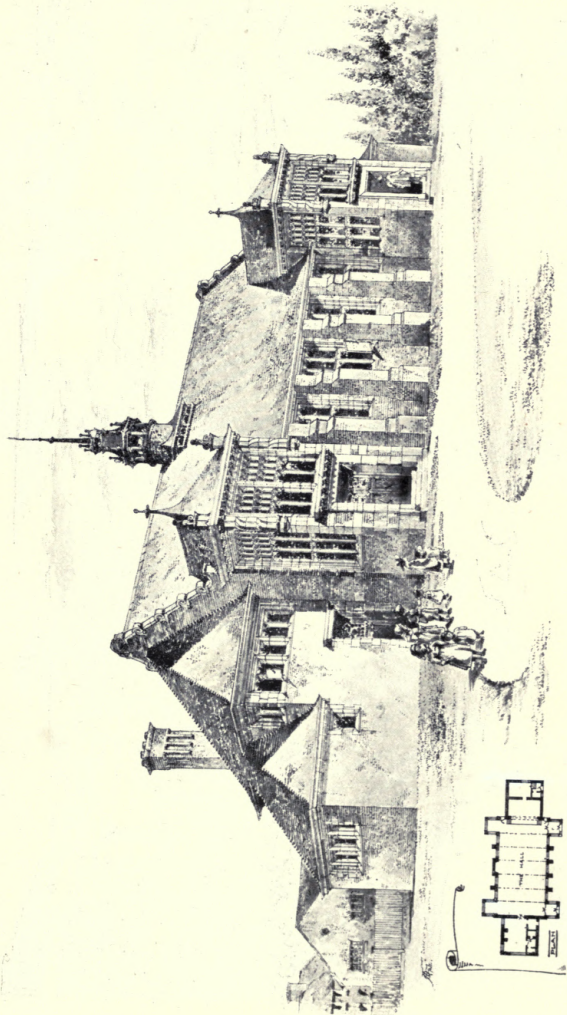

Roxeth Church Schools, ARNOLD MITCHELL, F.R.I.B.A., Architect.

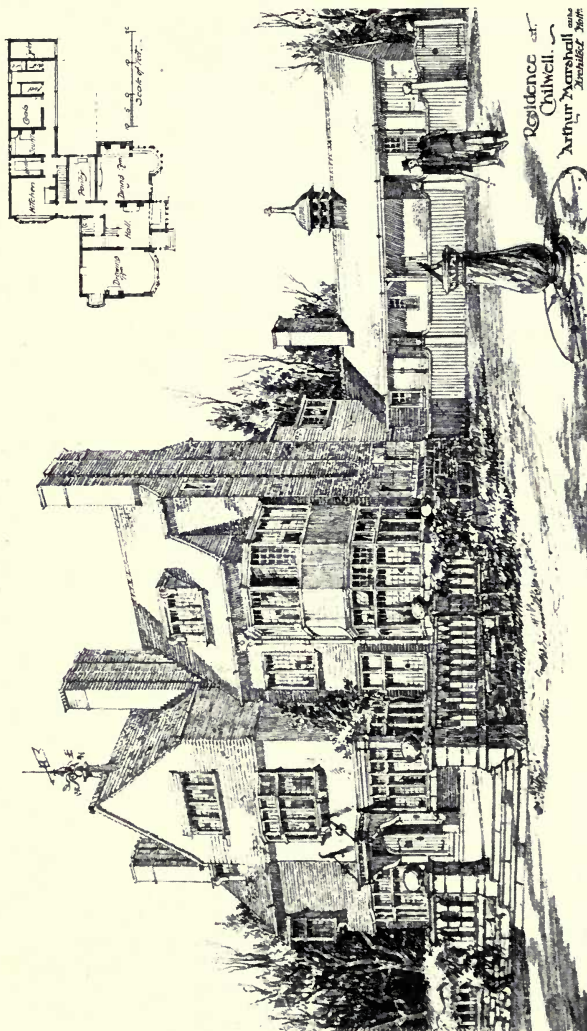

Residence at
Chitwell,
by
Arthur Marshall
Architect, Notts.

Residence at Chitwell, Notts, ARTHUR MARSHALL, A.R.I.B.A., Architect.

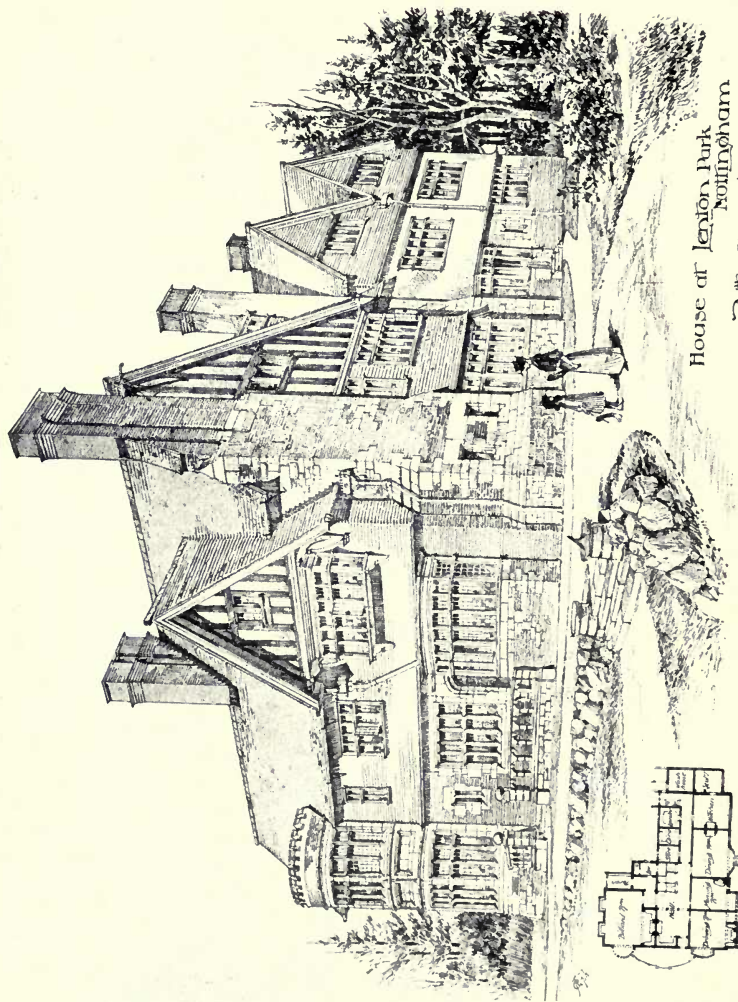

House at Lenton Park
Nottingham
Arthur Marshall A.R.I.B.A. Architect

House at Lenton Park, Nottingham, ARTHUR MARSHALL, A.R.I.B.A., Architect.

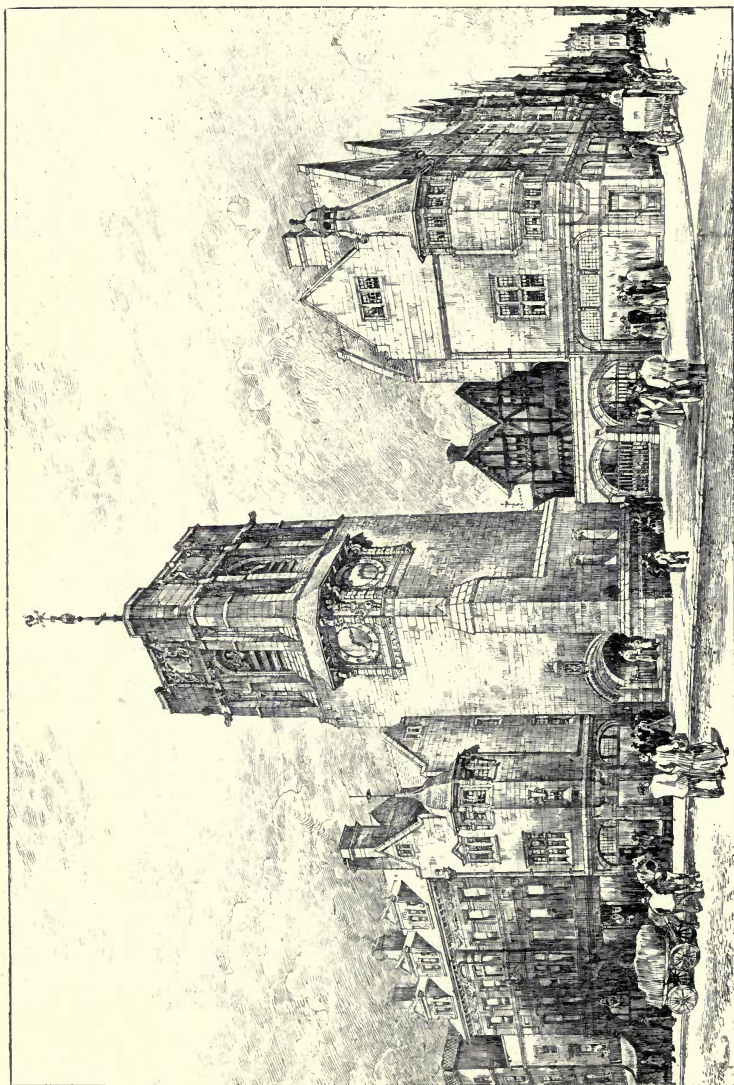

*Design for casing Carfax Tower, Oxford, and treatment of the site of the former Church, &c.,
HENRY T. HARE, F.R.I.B.A., Architect.*

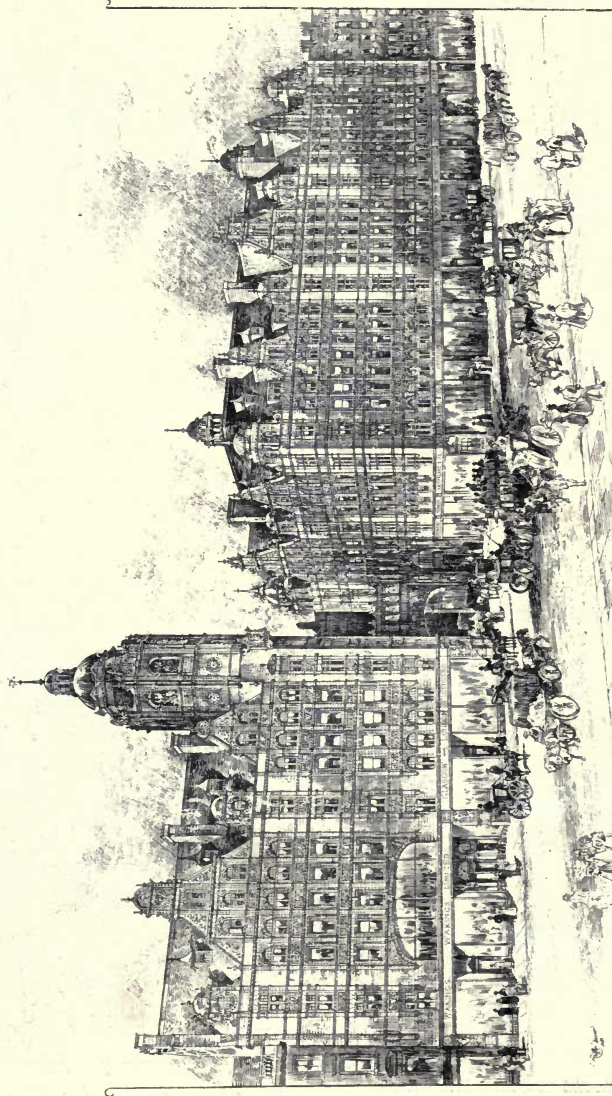

Hotel Metropole, Glasgow, ERNEST RUNTZ, Architect.

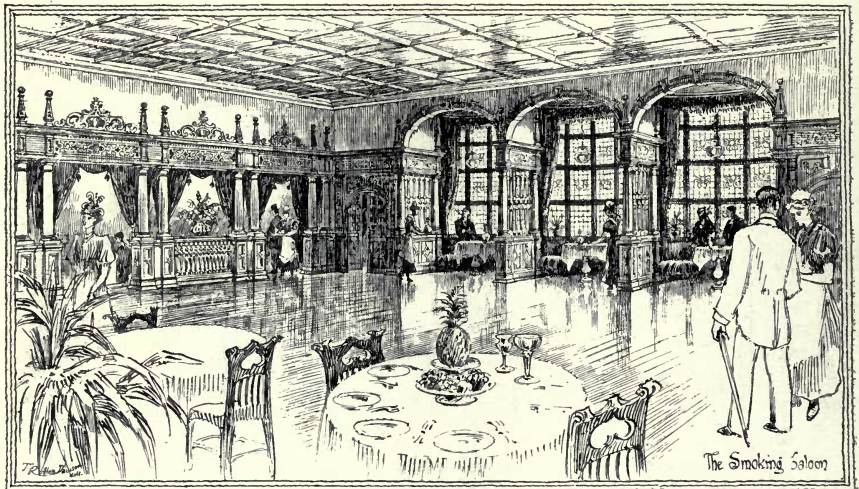

Interiors, Scottish Tea Table Co.'s Premises at Argyle Street, Glasgow, ERNEST RUNTZ, Architect.

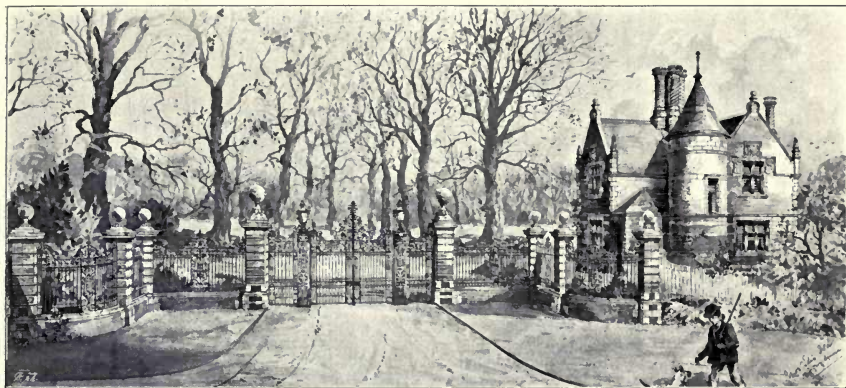

Lodge and Entrance Gates, Childwick Bury, St. Albans, ROBERT W. EDIS, F.S.A., Architect.

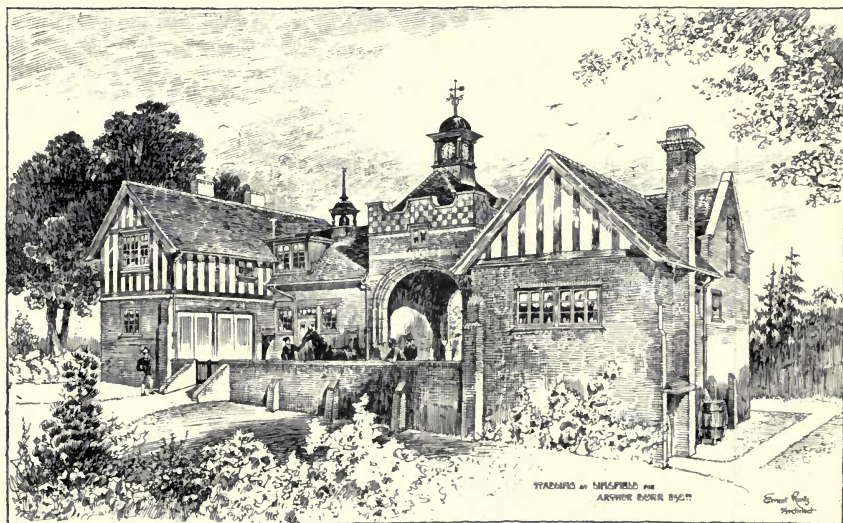

Stabling at Lingfield, ERNEST RUNTZ, Architect.

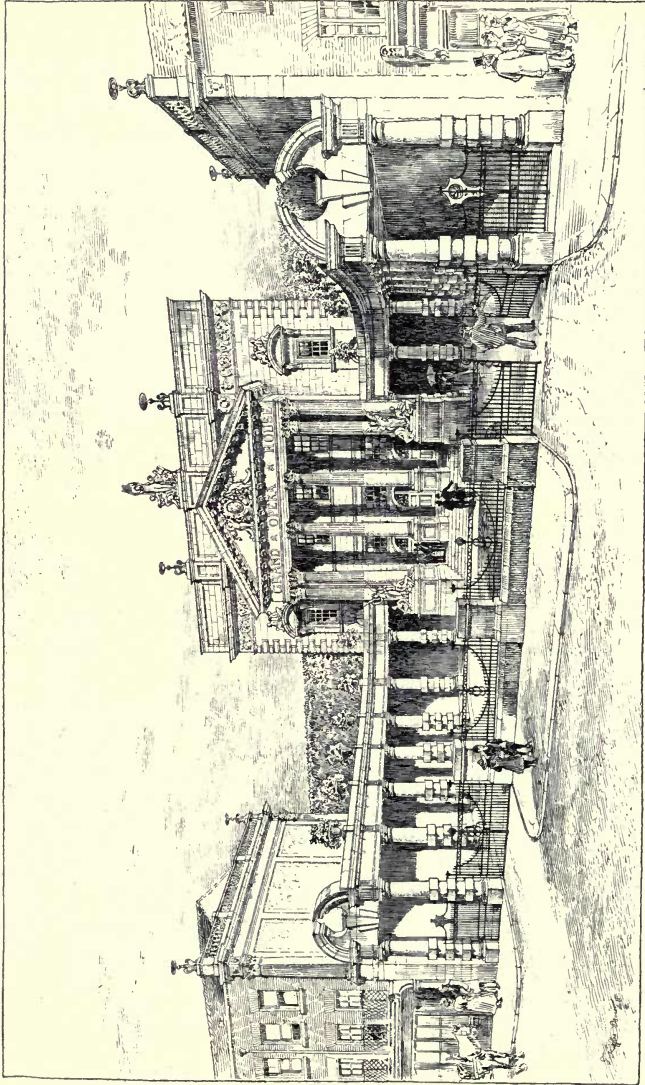

Grand Opera House and Theatre, Norwich, Norway, ERNEST RUNTZ, Architect.

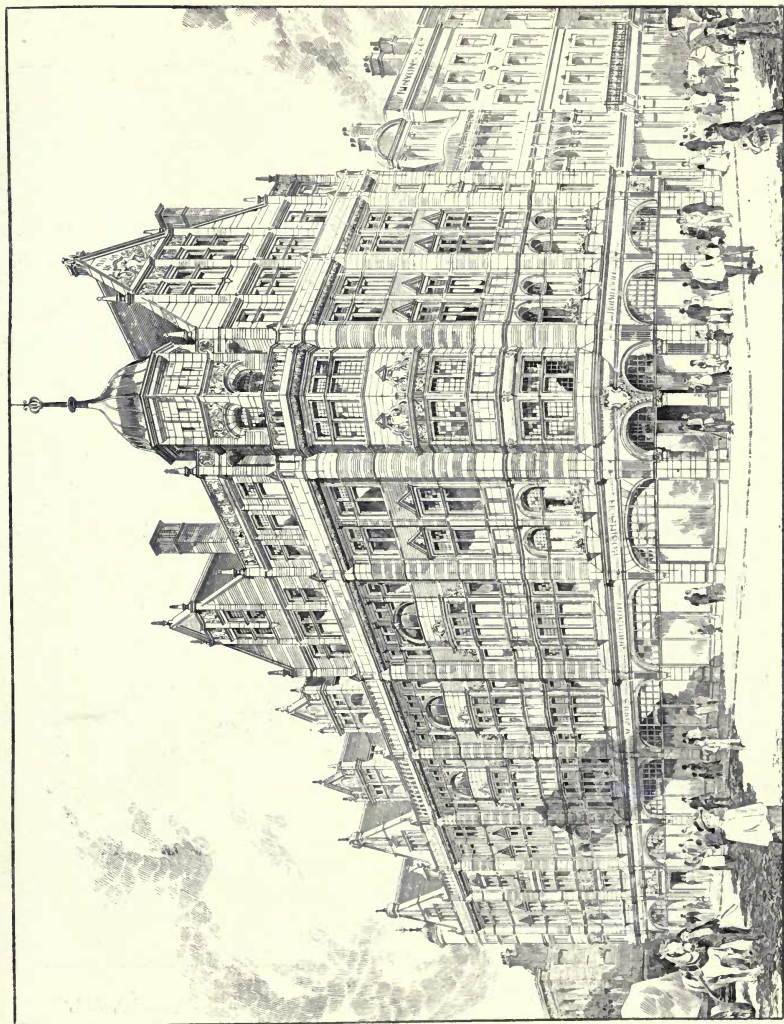

Equitable Insurance Buildings, St. Anne's Square, Manchester, WOODHOUSE AND WILLOUGHBY, Architects.



*Hamilton House, Victoria Embankment, for the Employers' Liability Corporation, Ltd.,
WILLIAM EMERSON, P.R.I.B.A., Architect.*

(For Plan, see p. 108.)



Old Bank Buildings, Chester, THOMAS M. LOCKWOOD AND SONS, Architects.



No. 15 Stratton Street, W., *The Study*, C. J. HAROLD COOPER, Architect.
 (For View of Exterior, see Vol. 15, p. 29.)

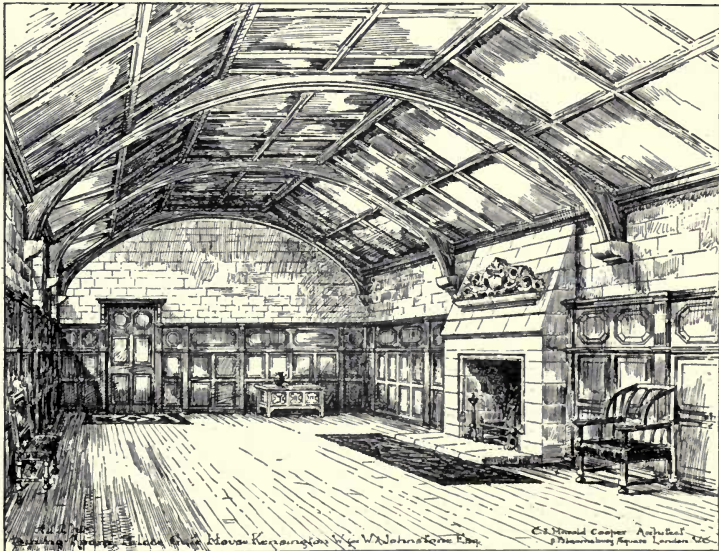

Dining Room, Palace Gate House, Kensington, W., C. J. HAROLD COOPER, Architect.
(For View of Exterior and Plans, Vol. 14, pp. 46, 47.)



*Design for Government Offices, Zurich, ALEX. KOCH, Architect, London.
(For Plans, see p. 101.)*

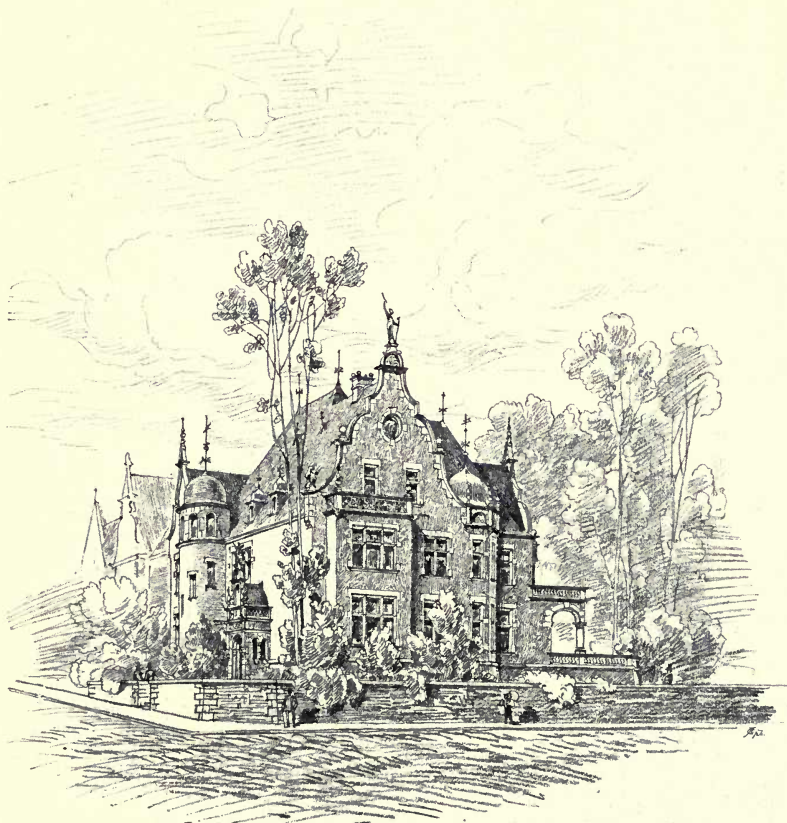

House at Halle a/Saale, GRISEBACH AND DINKLAGE, Architects, Charlottenburg.
(For Plans, see p. 105.)



House at Halle a/Saale, GRISEBACH AND DINKLAGE, Architects, Charlottenburg.
(For Plans, see p. 105.)

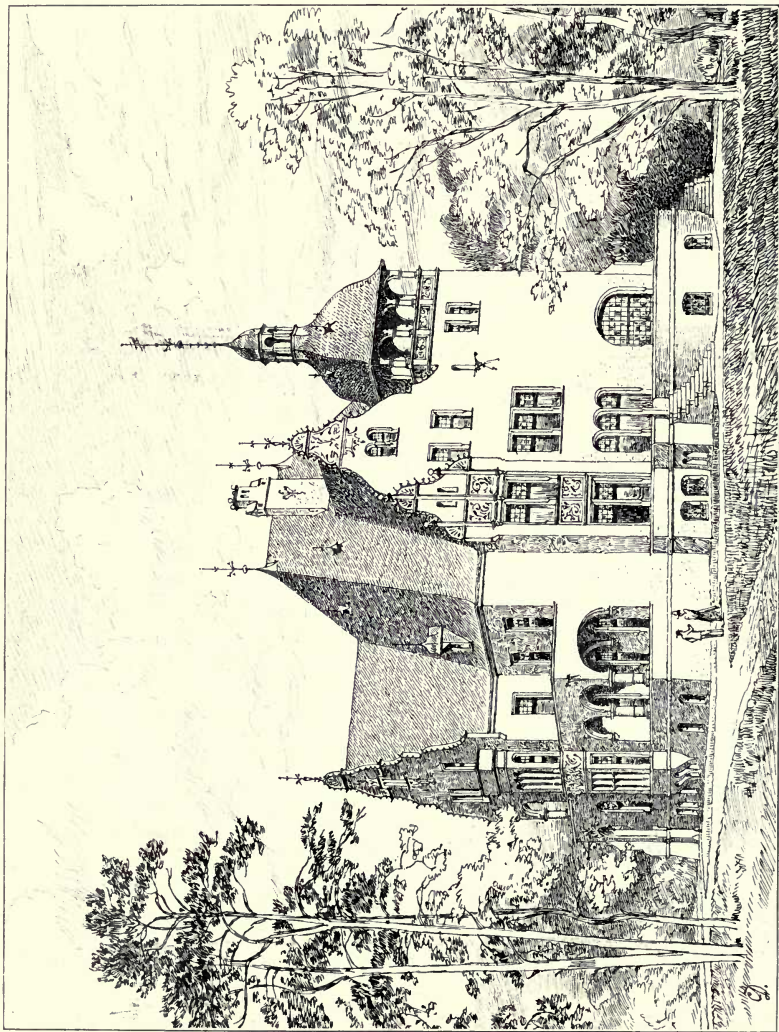

*House at Grunevald, GRISEBACH AND DINKLAGE, Architects, Charlottenburg.
(For Plans, see p. 105.)*

HOUSE, HALLÉ, ON SAULÉ. GRISEBACH AND DINKLAGE. ARCHT.^{TS} CHARLOTTEBURG.

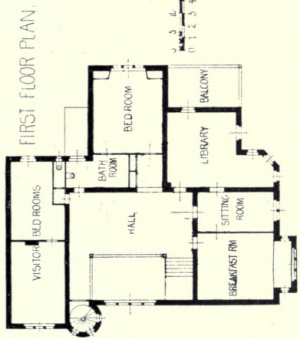
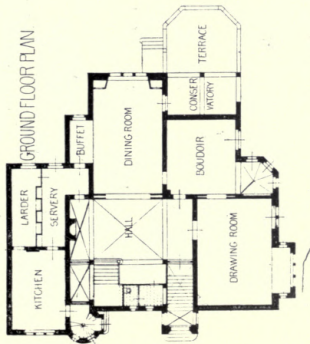

COTTAGES, EIFFNOCK, WATSON AND SALMOND. ARCHT.^{TS} GLASGOW.

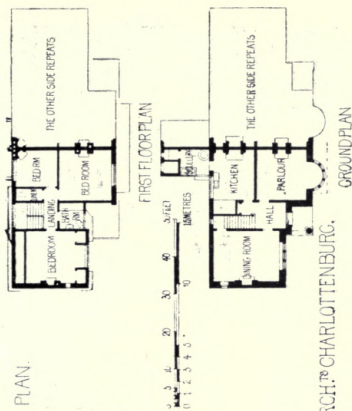

HOUSE, COLONIE GRUNEWALD, GRISEBACH AND DINKLAGE. ARCHT.^{TS} CHARLOTTEBURG.

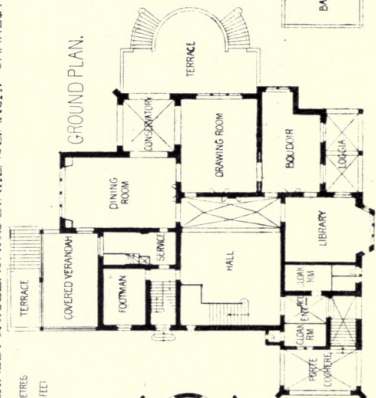
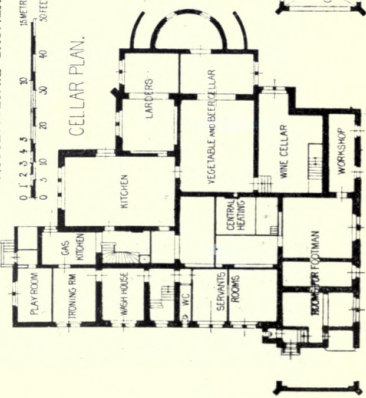

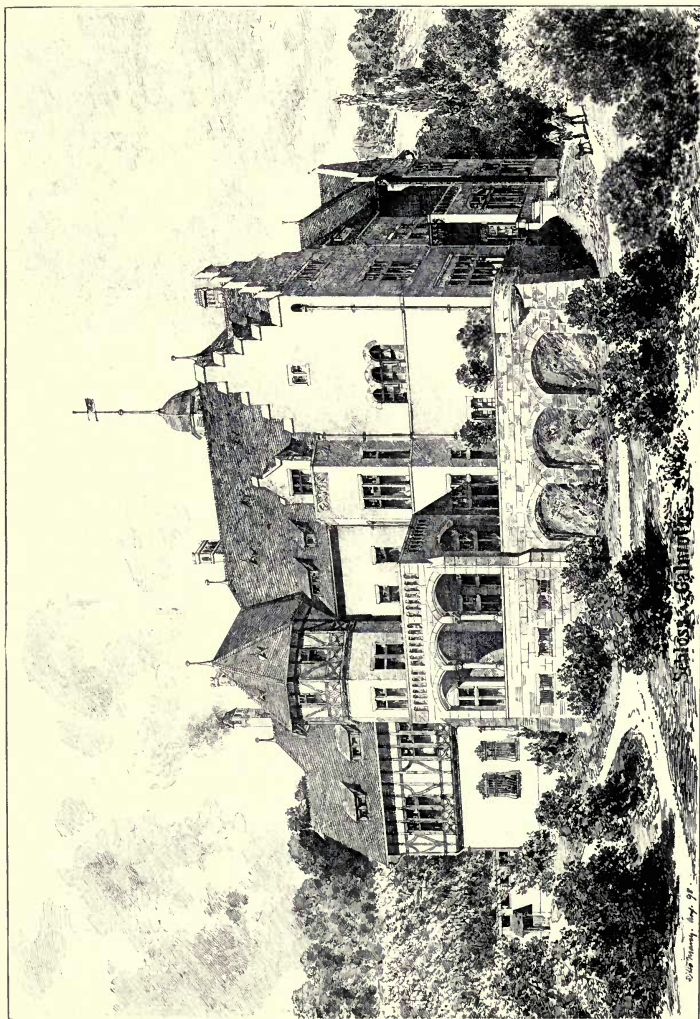

Schloss Galmuth, OTTO MARCH, Architect, Charlottenburg.
 (For Plans, see p. 108.)

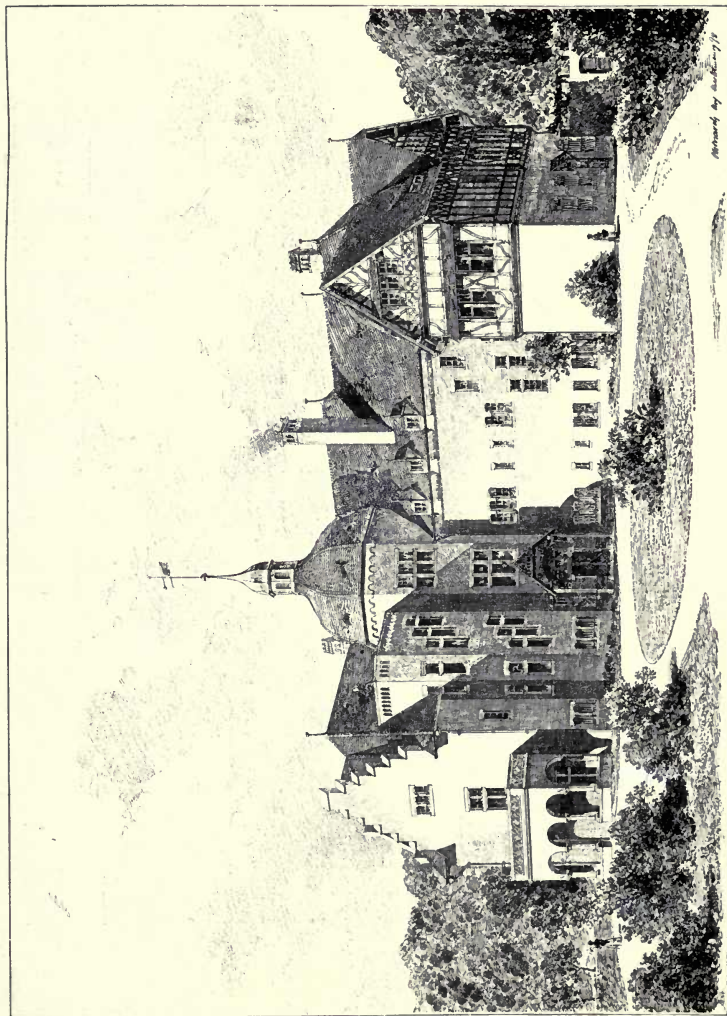

*Schloss Galmuth, OTTO MARCH, Architect, Charlottenburg.
(For Plans, see p. 108.)*

SCHLOSS KALMUTH.
OTTO MARCH ARCHITECT

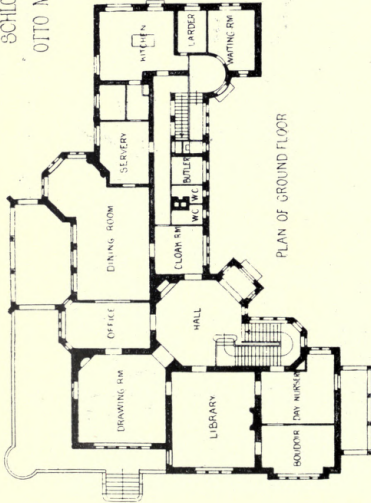

PLAN OF GROUND FLOOR

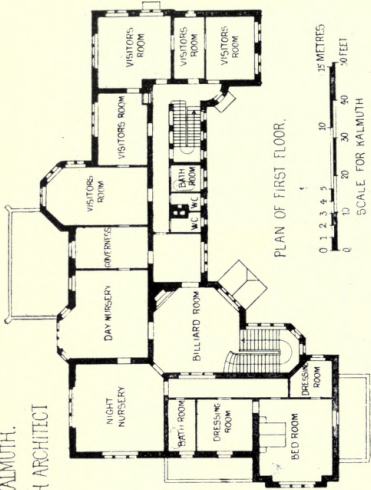

PLAN OF FIRST FLOOR.

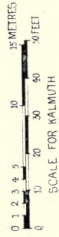

SCALE FOR KALMUTH

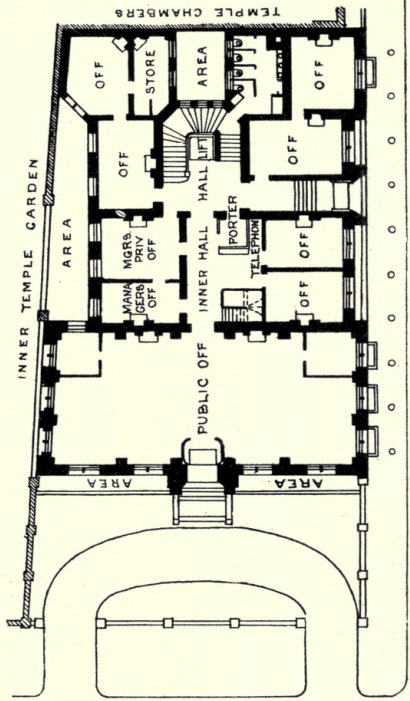

HAMILTON
HOUSE. VIC
TORIA - EM
BANKM.
FOR THEM
PLAYERSIA
BILITY COR
PORATION L.
WEMERSON.
F.R.I.B.A ARCH
ITECT.

GROUND
FLOOR PLAN.

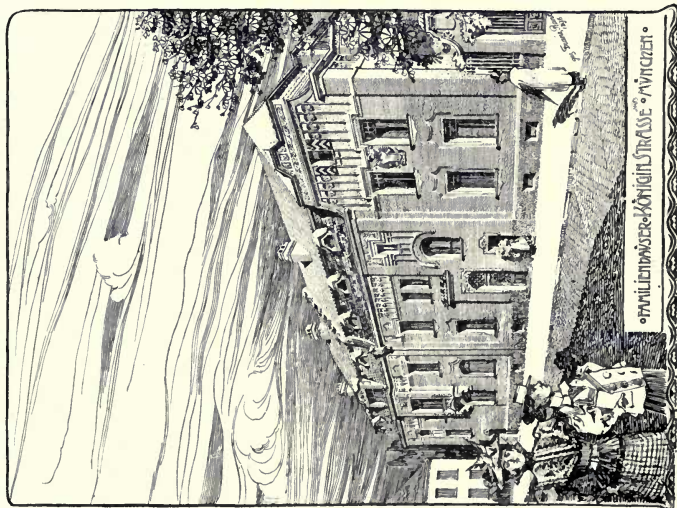

Flats, Königsstrasse, Munich, FRANZ RANK, Architect, Munich.

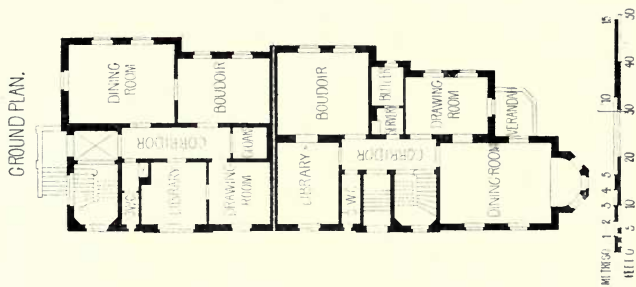

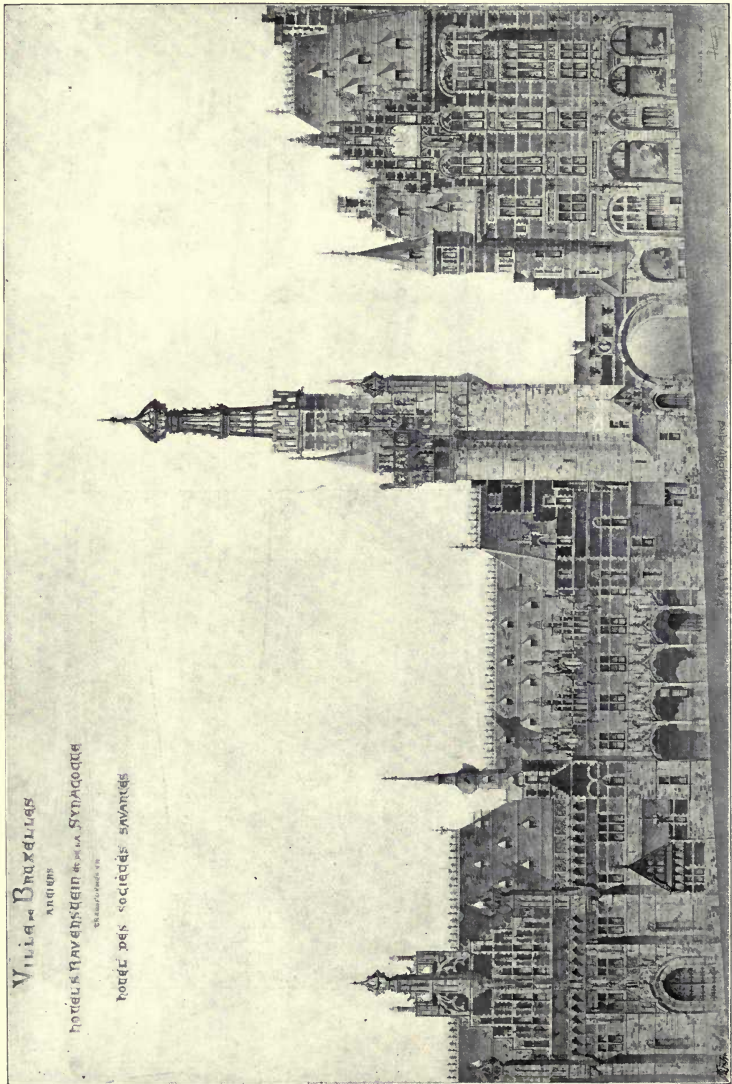

Ville de Bruxelles, Anciens Hôtels Ravenstein et de la Synagogue transformés en Hôtel des Sociétés Savantes,
 PAUL SAINTENOY, Architect, Bruxelles.
 (For Plan, see p. 111.)

VILLE DE BRUXELLES ANCIENS
HOTELS RAVENSTEIN ET DE LA
SYNAGOGUE TRANSFORMES EN
HOTEL DES SOCIETES SAVANTES
PAUL SAINTENOY, ARCHITECTE.
BRUXELLES.

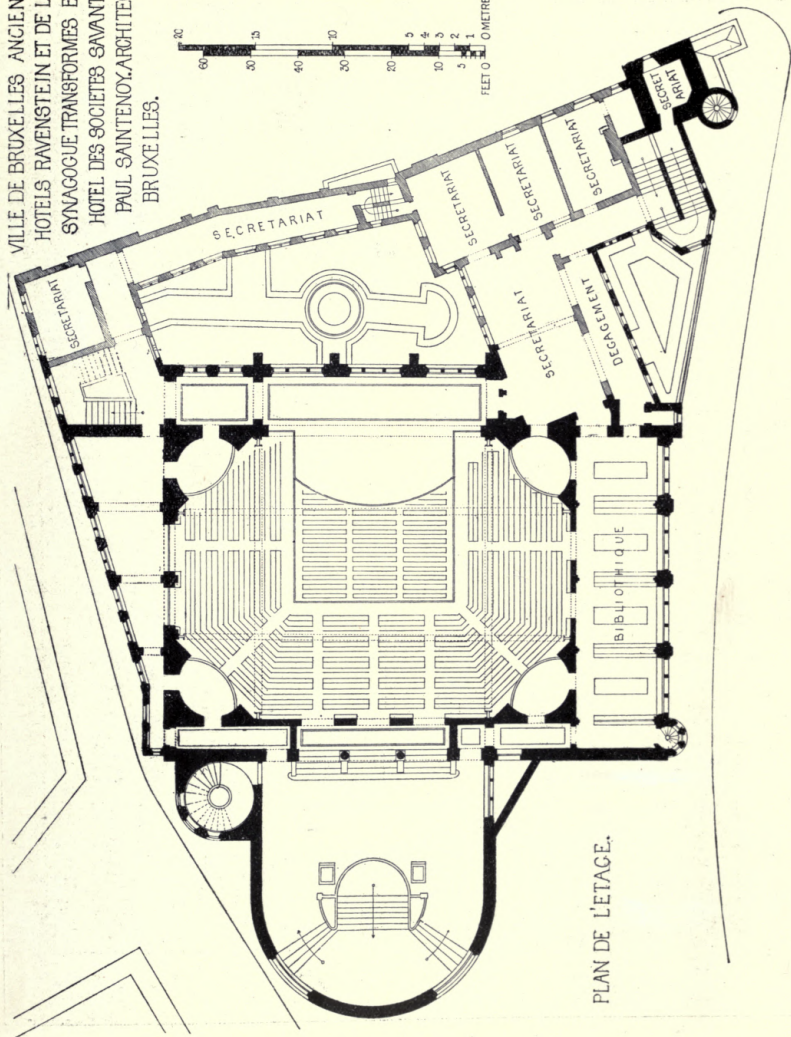
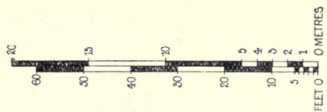

PLAN DE L'ETAGE.

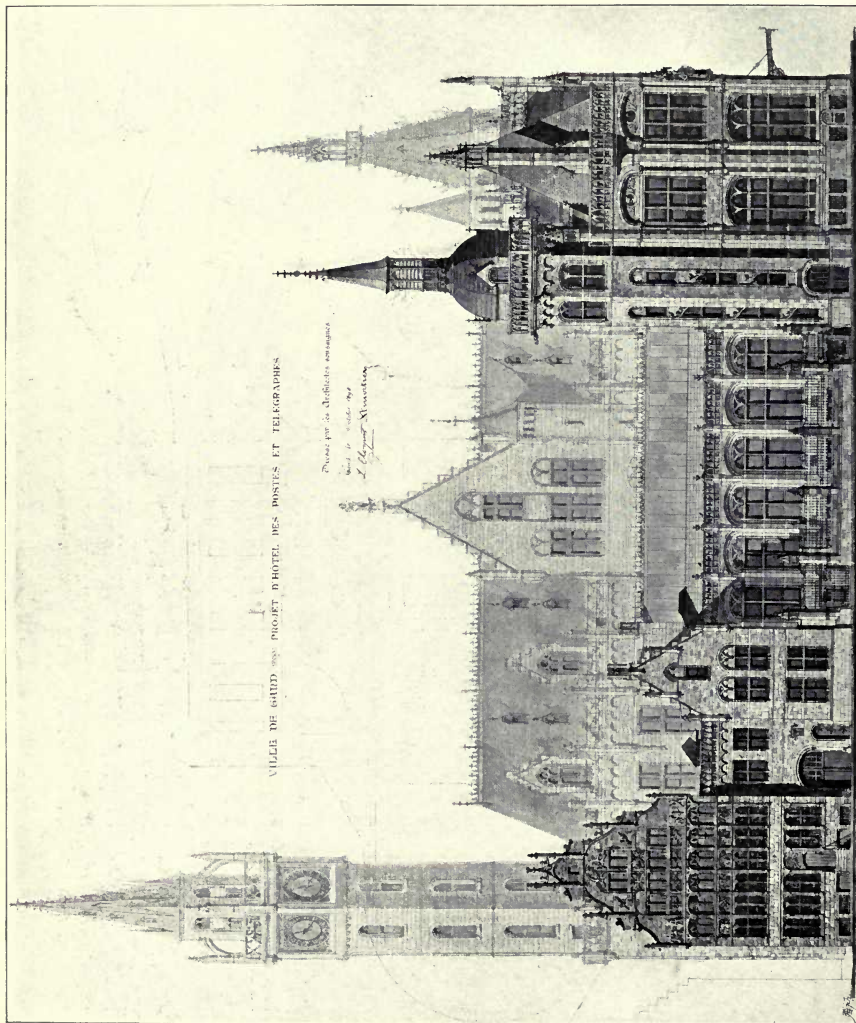

*Hotel des Postes et Telegraphes à Gand, L. CLOQUET ET E. MOKTIER, Architects, Gand.
(For Plans, see p. 1114.)*

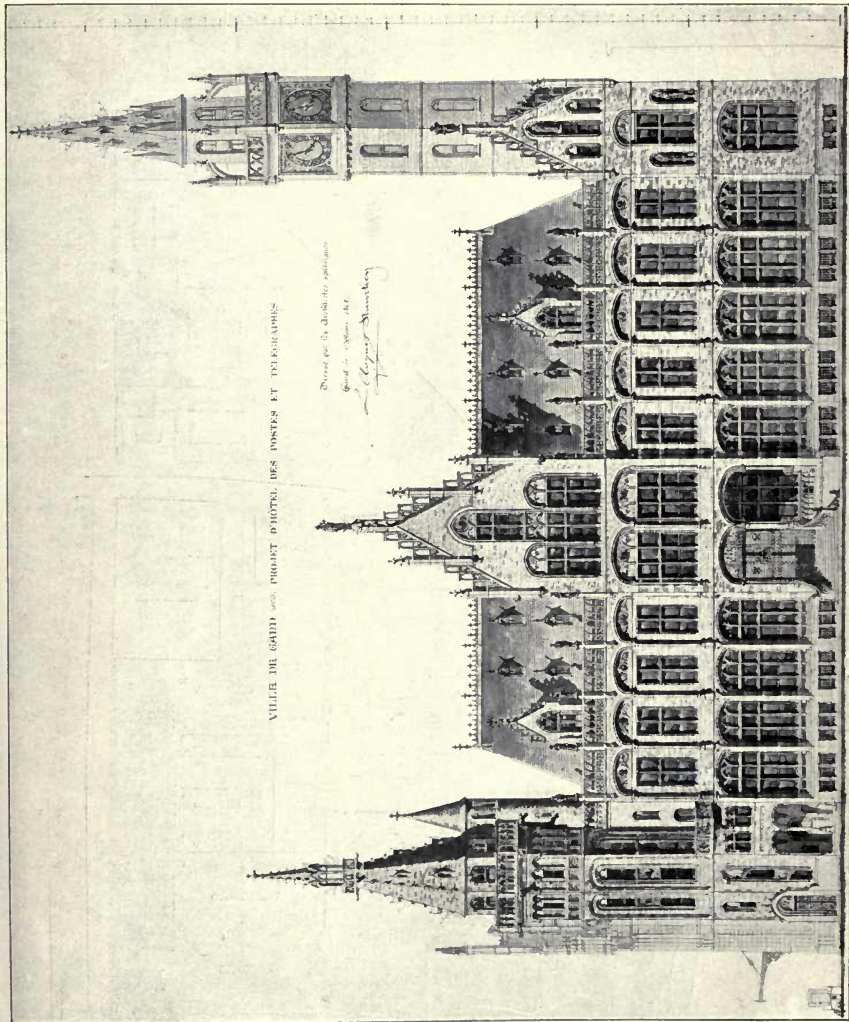

*Hôtel des Postes et Telegraphes à Gand, PROFESSOR L. CLOQUET ET ET. MORTIER, Architectes, Gand.
(For Plans, see p. 114.)*

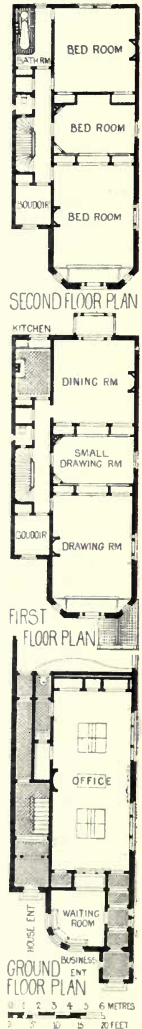

The Utrecht Life Insurance Company's New Offices at Tilburg (Holland).
J. VERHEUL DZS, Architect, Rotterdam.

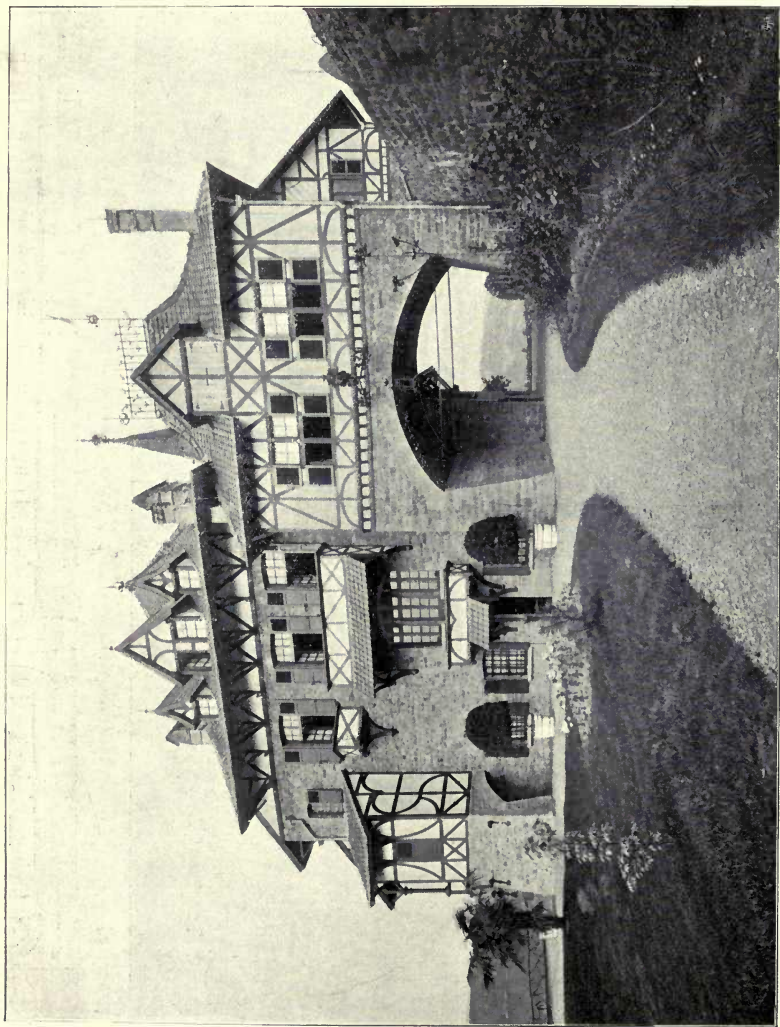

Chateau des Roches à Dinant sur Meuse, Vue vers le Parc, E. FRANKEN-WILLEMAERS, Architecte, Bruxelles.

(For Plan, see p. 136.)

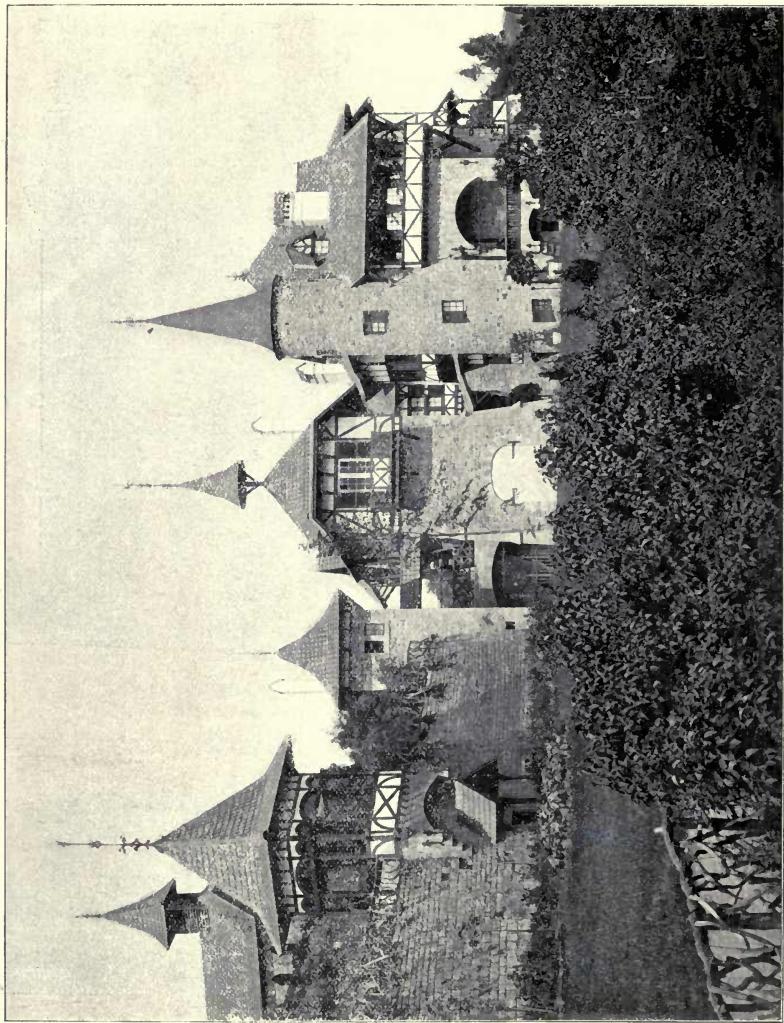

Chateau des Roches à Dinant sur Meuse, Vue vers la Meuse, E. FRANKEN-WILLEMAERS, Architecte, Bruxelles.
(For Plan, see p. 136.)

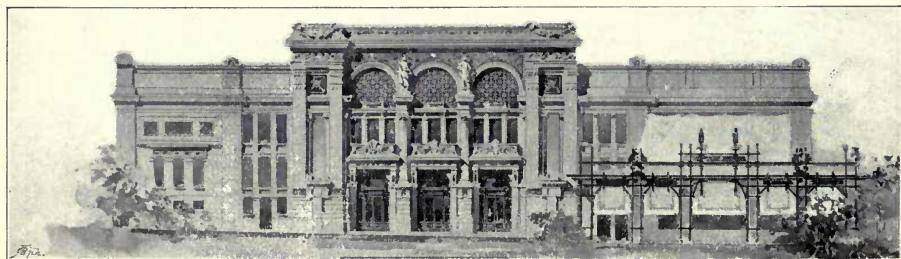
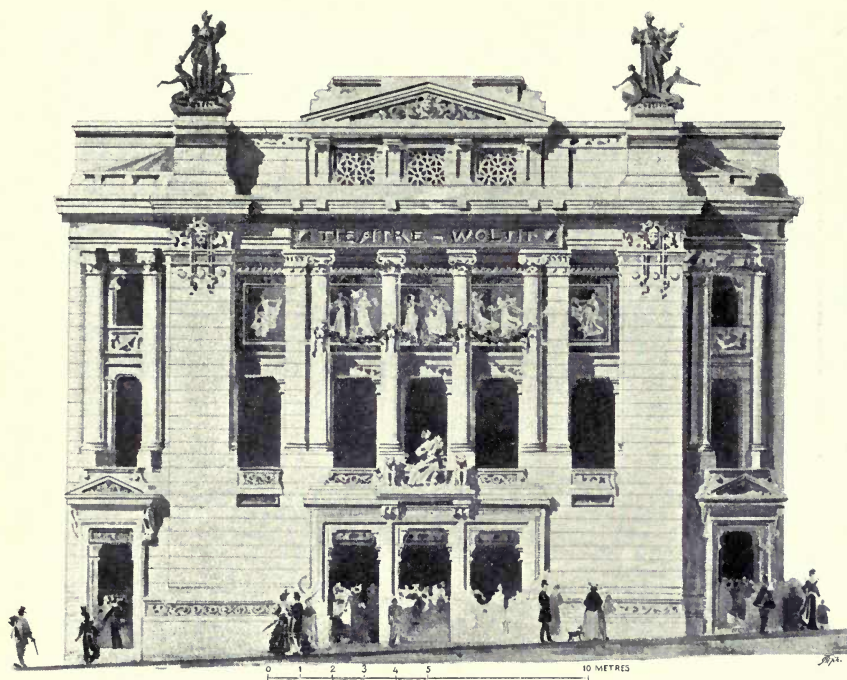

Theatre de Varna, A. RIGOTTI, Architecte, R. Istituto Tecnico Germano Sommeiller, Torino.
(For Plans, see p. 119.)

THEATRE AT VARNA. A. RIGOTTI. ARCHITECT. TURIN.

GROUND FLOOR PLAN.

FIRST FLOOR PLAN.

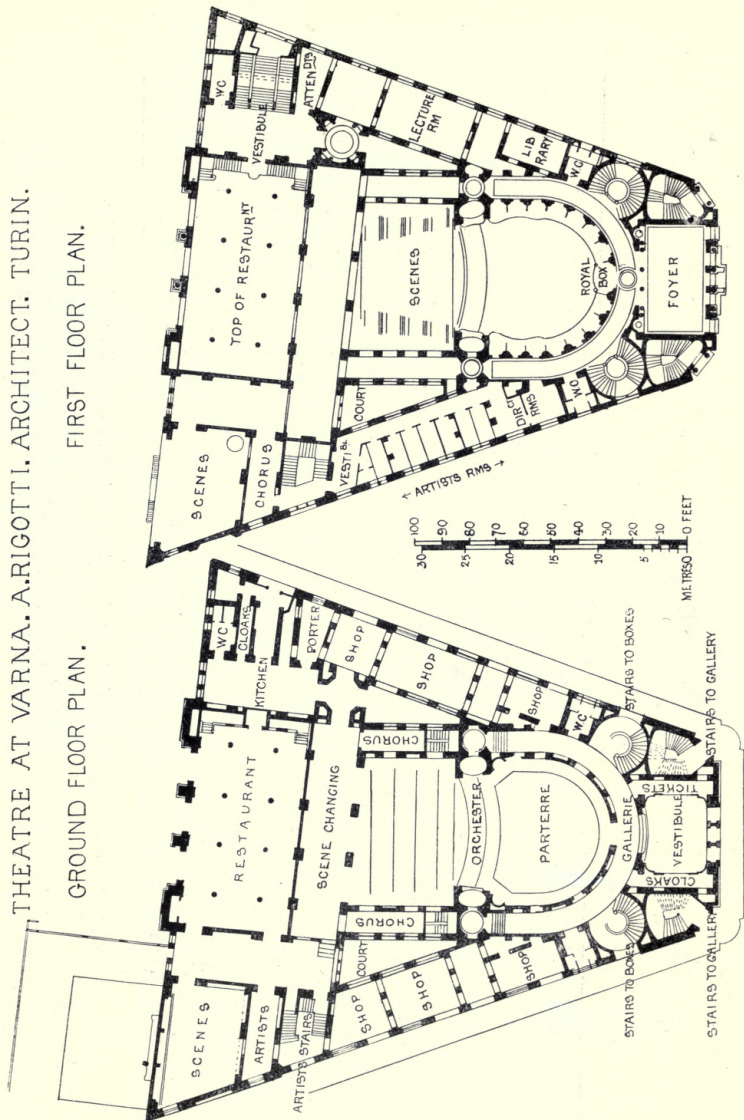

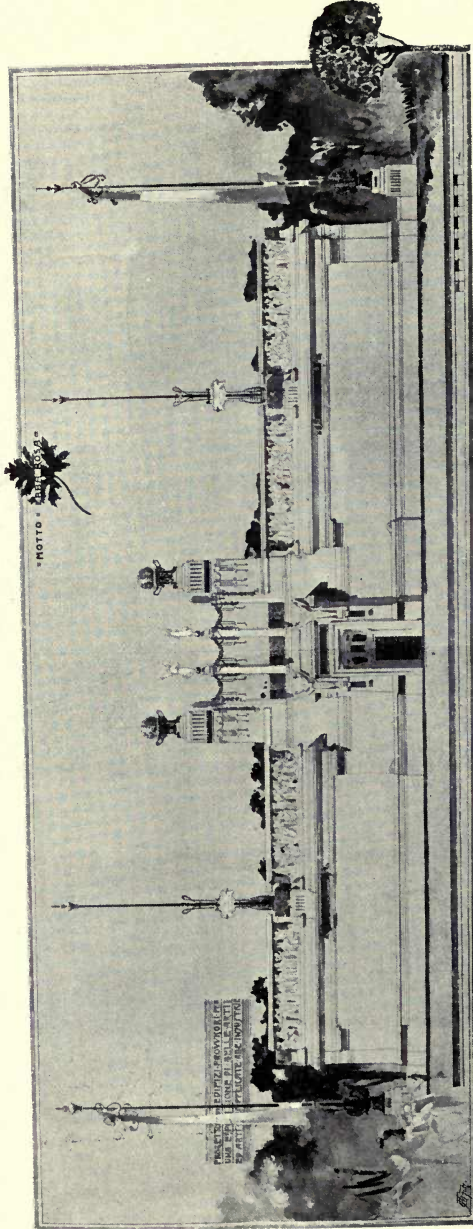

Design for Fine and Applied Arts Temporary Exhibition Buildings, A. RIGOTTI, Architect, Torino.



Giebel der Volksschule des Herrn Johann v. Götz Okocimski in Okocim,
THEODOR TALOWSKI, Architect, Krakau.

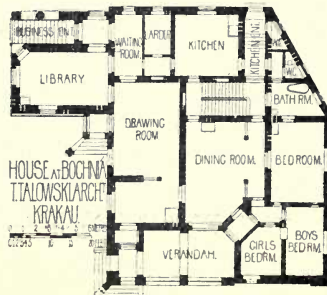

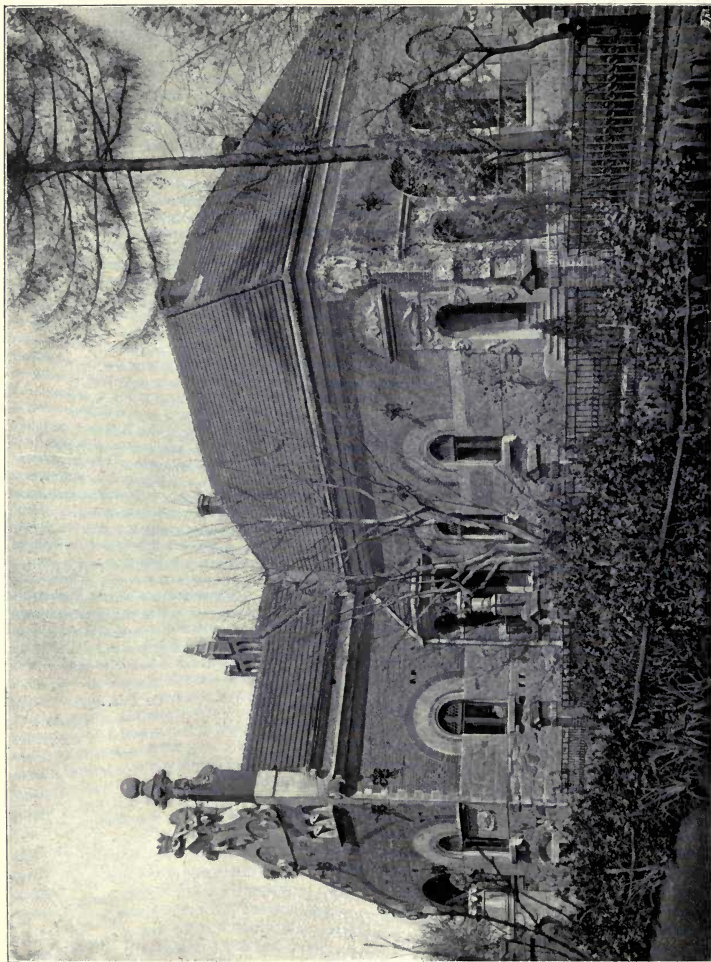

Villa des Herrn Dr. Mieczyslaus Dembowski in Bochnia, THEODOR TALOWSKI, Architect, Krakau.
(For Plan, see p. 121.)

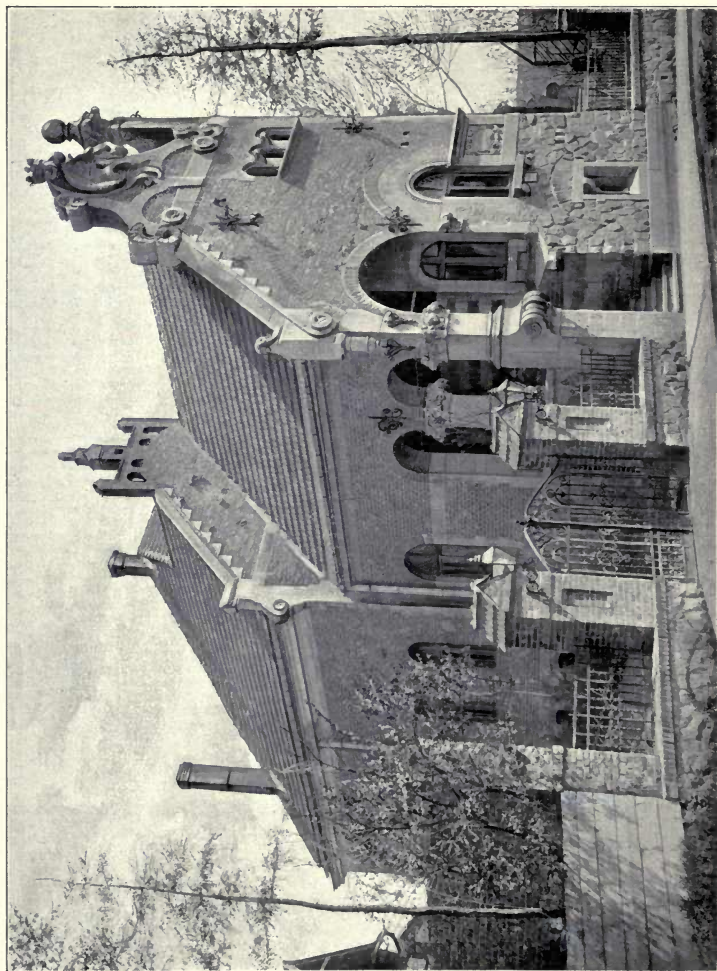

Villa des Herrn Dr. Mieczysław Dembowski in Bochnia, THEODOR TALOWSKI, Architect, Krakau.
(For Plan, see p. 121.)

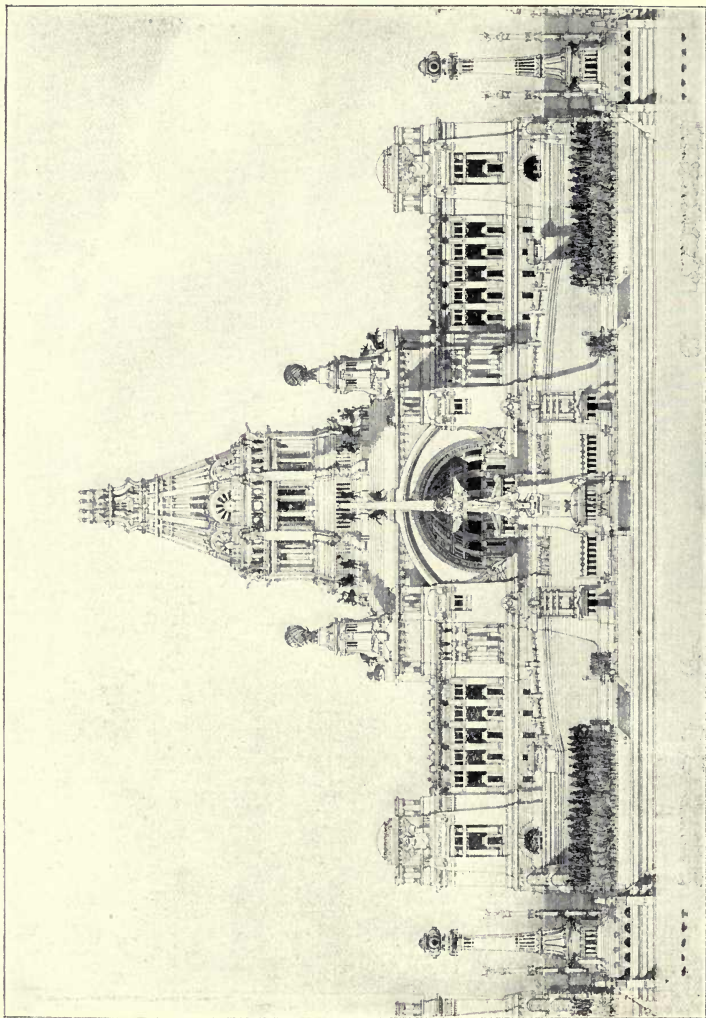

Pantheon of the ideal Town, to the Entrance of the proposed submarine English-French Tunnel,
PROFESSOR JAN KOTĚRA, Architect, Prague.

NÁVRH HROBKY
PRO ROD. BARONŮ
MĚADOTŮ ZE SOLOPÍŠK. 1898.

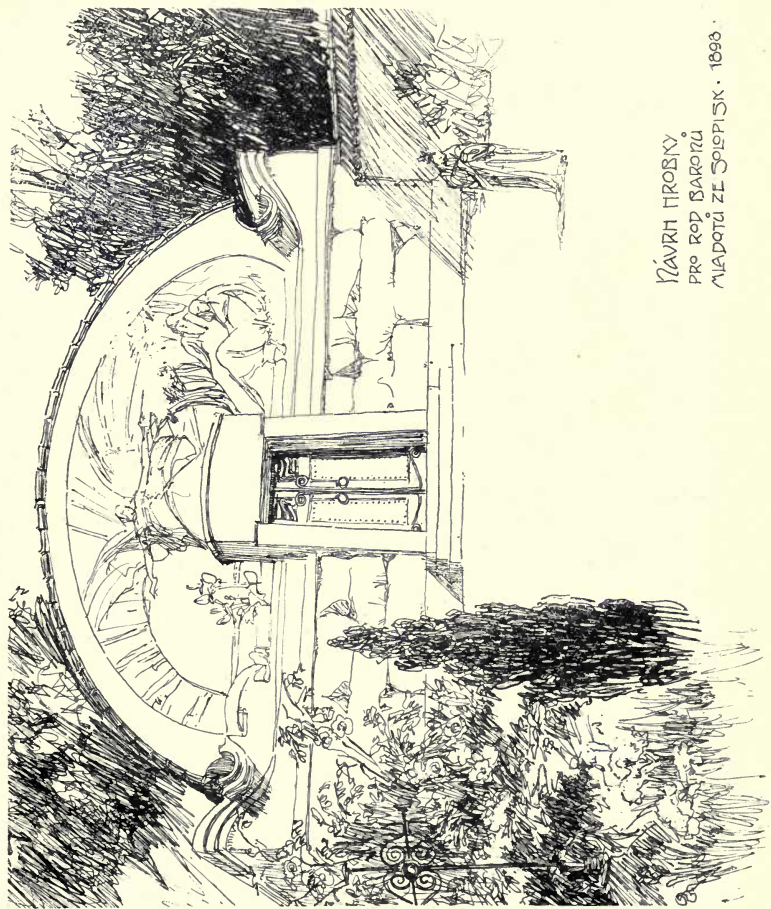

Sepulchre of the Barons Měadotů, from Solopíšk in Kosevů Hora in Bohemia, Professor Jan Kotěra, Architect, Prague.



Sketch, PROFESSOR JAN KOTĚRA, Architect, Prague.



Gallery on the Sea, PROFESSOR JAN KOTĚRA, Architect, Prague.



*The Drawing Room in the Castle of Prince Salm in Ráječ in Moravia,
PROFESSOR JAN KOTĚRA, Architect, Prague.*

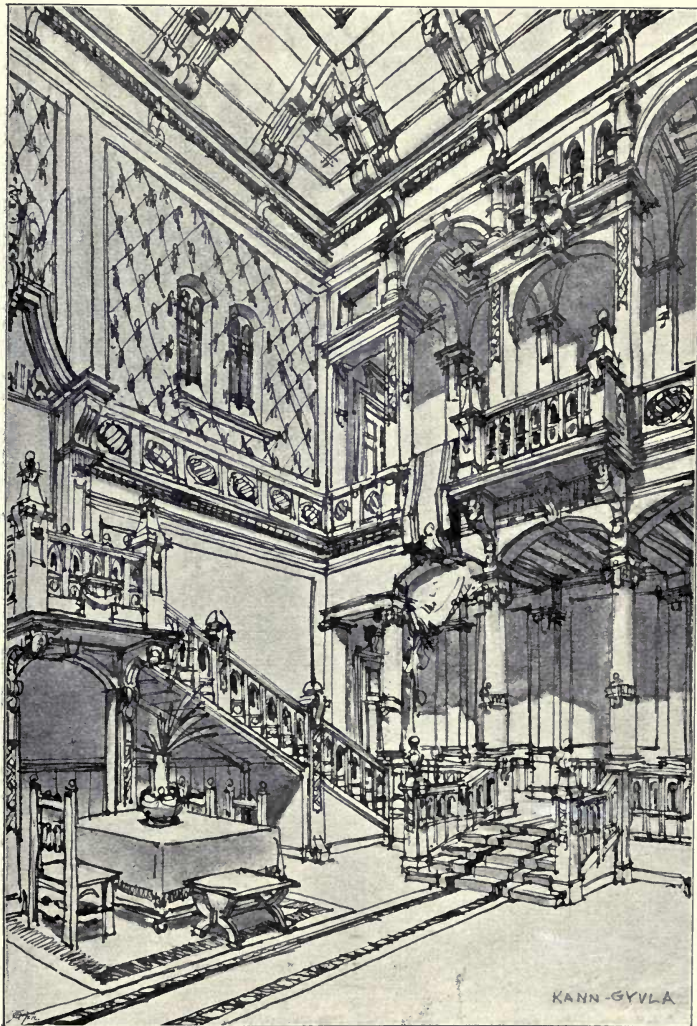

Sketch for a Hall, By KANN-GYULA, Architect, Budapest.

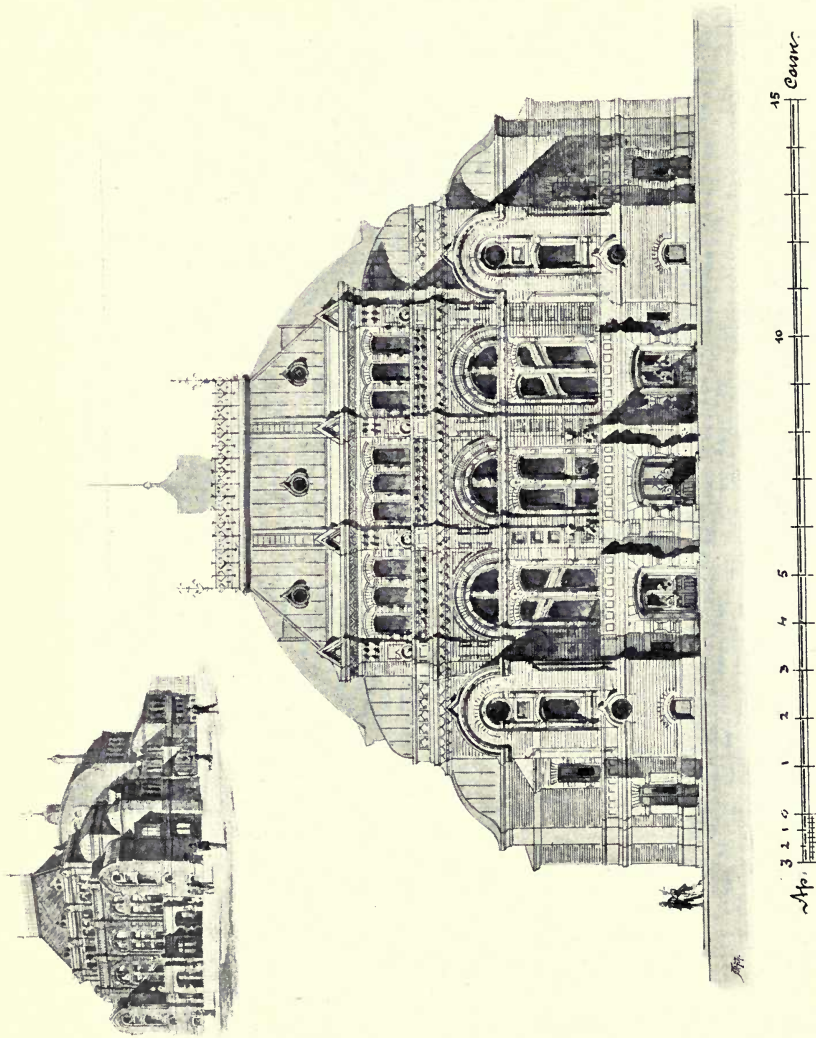

Third Premiated Design for a Theatre for the Town of Oranbourg,
 PROFESSOR VICTOR SCHROETER, HON. CORR. MEM. R.I.B.A., Architect, St. Petersburg.
 (For Plans, see pp. 132, 133.)

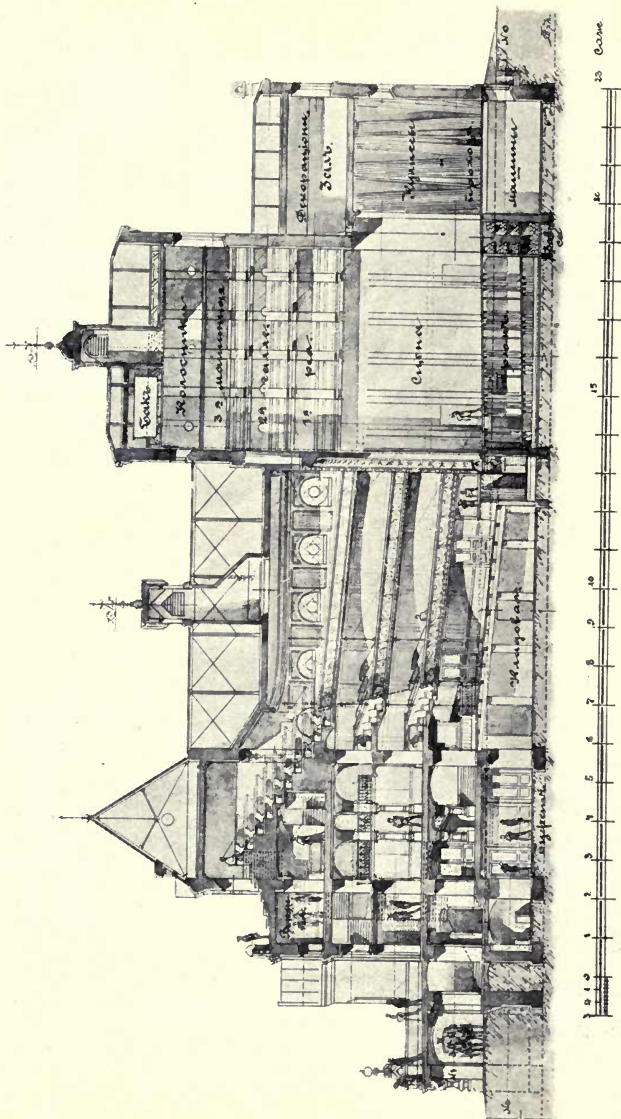

Third Premised Design for a Theatre for the Town of Orenbourg,
PROFESSOR VICTOR SCHROTER, HON. CORR. MEM. R.I.B.A., Architect, St. Petersburg.
(For Plans, see pp. 132, 133.)

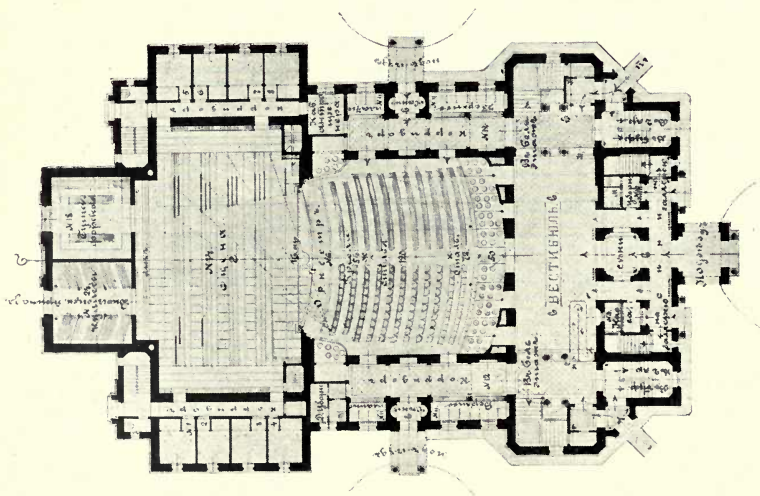
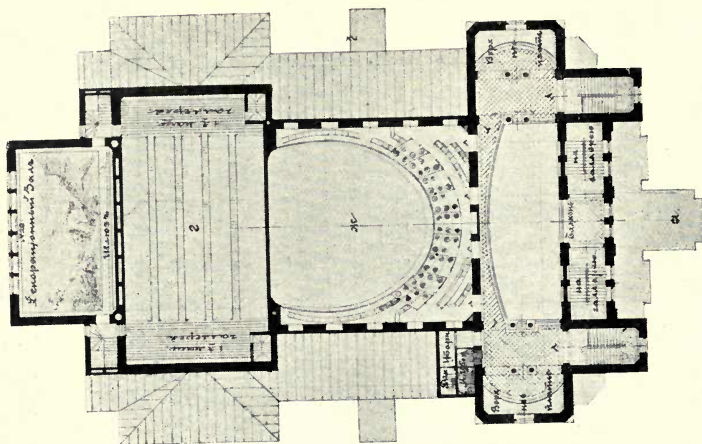

Theatre for Orenbourg, PROFESSOR VICTOR SCHRÖTER, Architect, St. Petersburg.

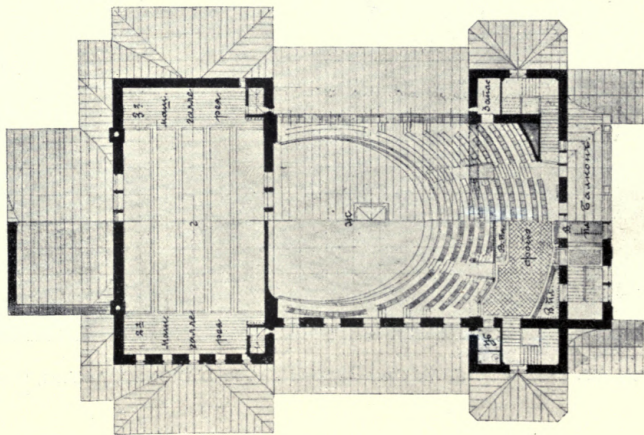
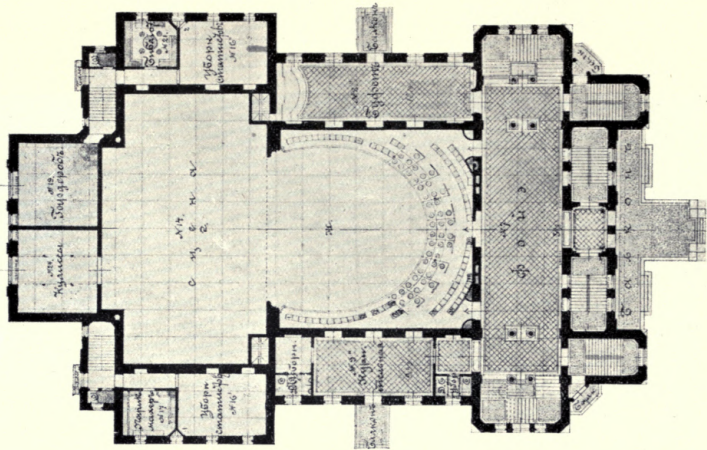

Theatre for Orenbourg, PROFESSOR VICTOR SCHRÖTER, Architect, St. Petersburg.

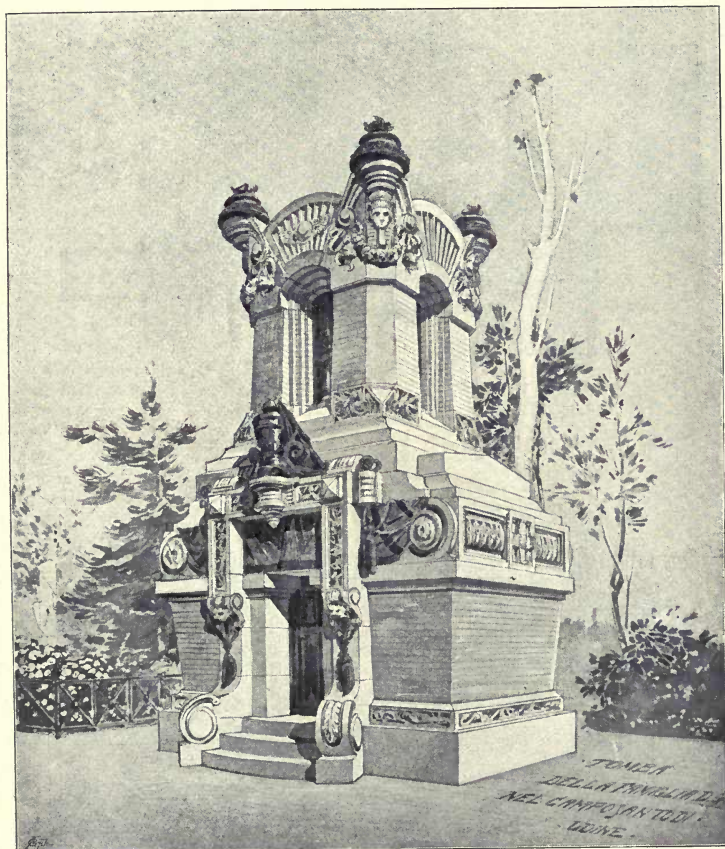

Tomba della Famiglia D. G. Nel Camposantodi, Udine, R. D'ARONCO, Architect, Constantinople.



Sketch, R. D'ARONCO, Architect, Constantinople.

FIRST FLOOR PLAN.

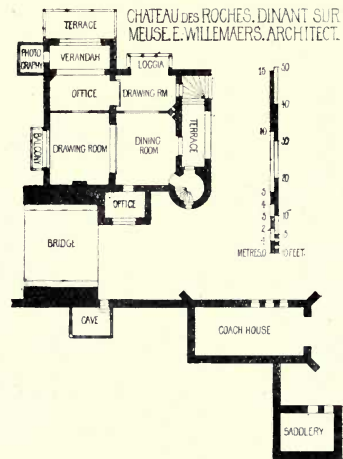
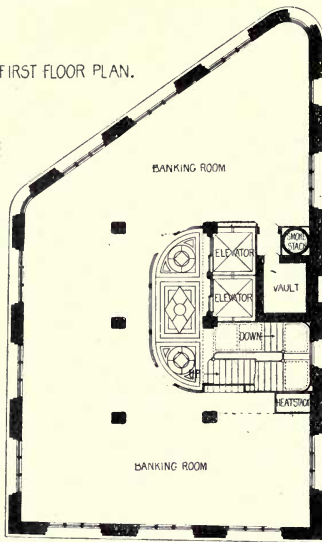

BASEMENT FLOOR PLAN
GROUND FLOOR PLAN
ON RIGHT HAND.

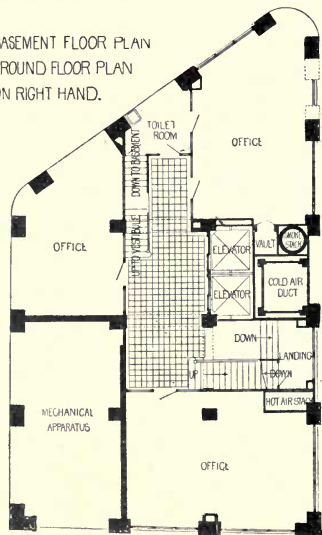

BRAZER BUILDING. BOSTON.
MASS. U.S.A. C. GILBERT.
ARCHT ST. PAUL
MINN. U.S.A.

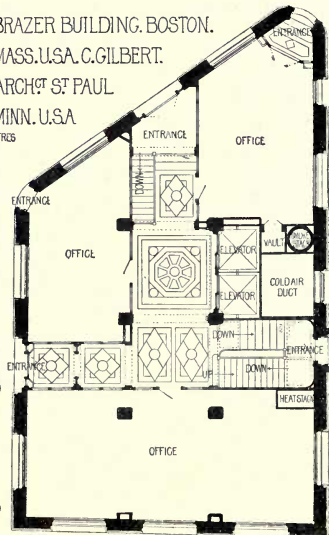

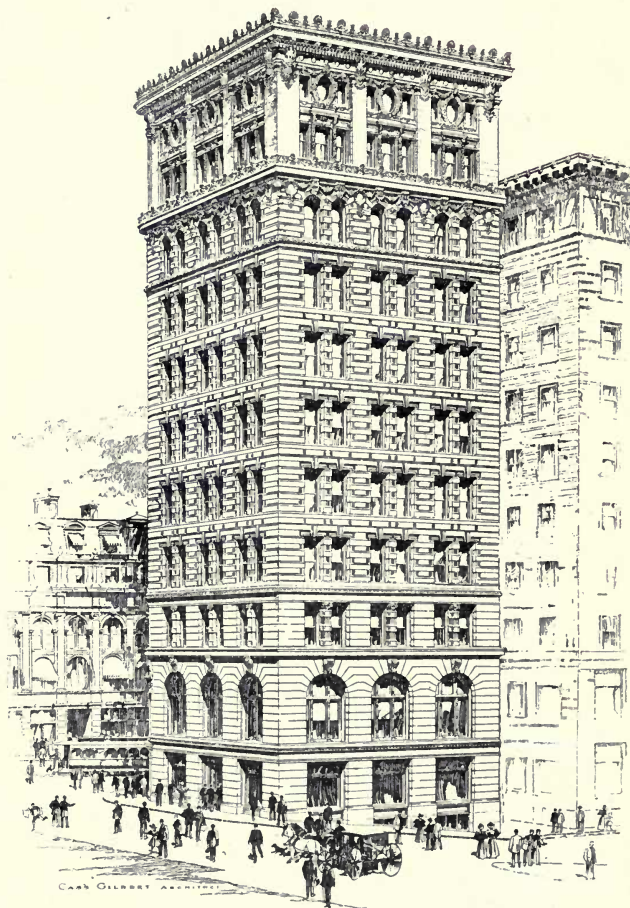

Brazer Building, Boston, Mass., CASS GILBERT, Architect, St. Paul, U.S.A.
(For Plans, see p. 136.)



*First Premiated Design for Montana State Capitol, CASS GILBERT, Architect, St. Paul, U.S.A.
(For Plans, see p. 140.)*

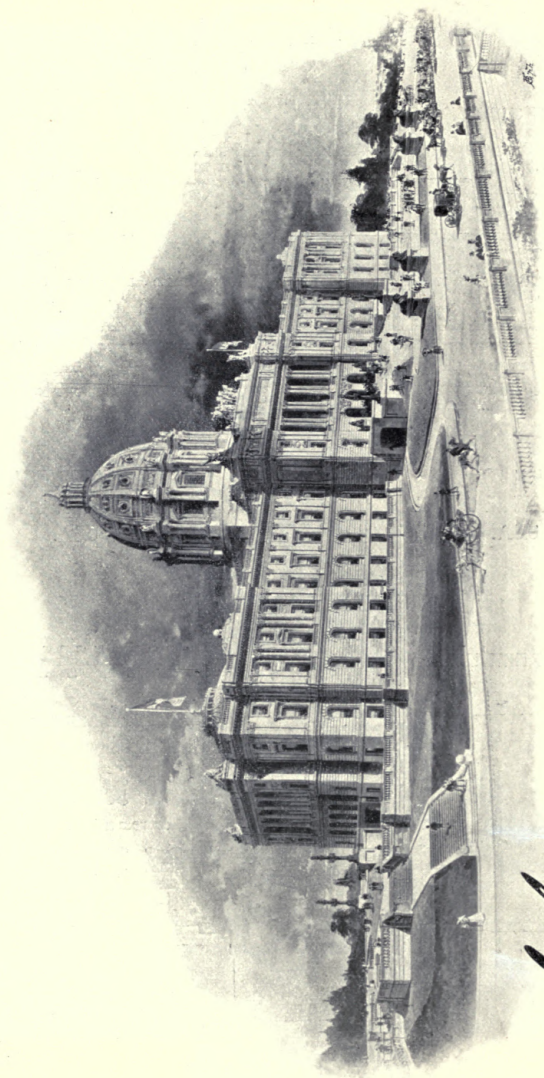

*Cass Gilbert
Architect*

New State Capitol Building, St. Paul, Minnesota, CASS GILBERT, Architect, St. Paul, U.S.A.

PLAN OF SECOND FLOOR.

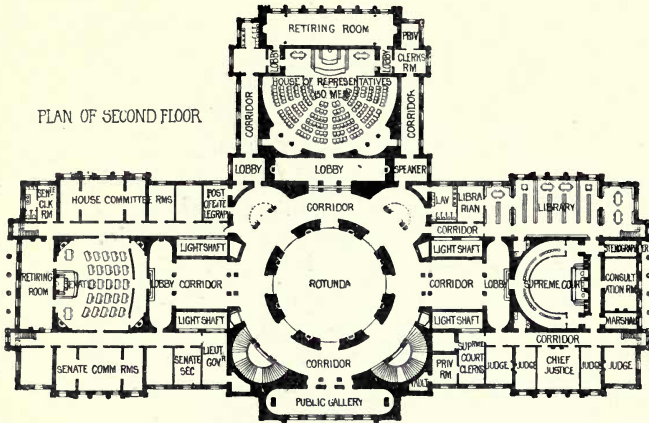

DESIGN FOR
MONTANA STATE CAPITOL
U.S.A.

C. GILBERT, ARCH.
ENDICOTT BLDG. ST PAUL.
U.S.A.

PLAN OF FIRST FLOOR.

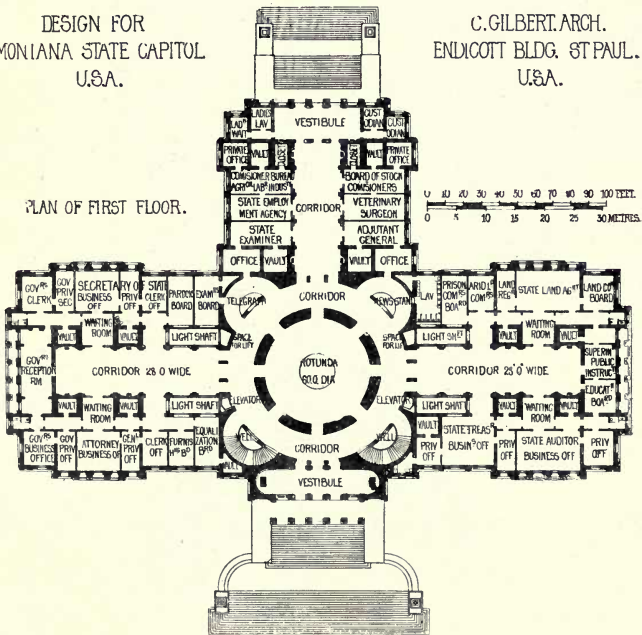



*Central Pavilion, Agricultural Building, Trans-Mississippi and International Exhibition, Omaha, Nebraska,
CASS GILBERT, Architect, St. Paul, U.S.A.*

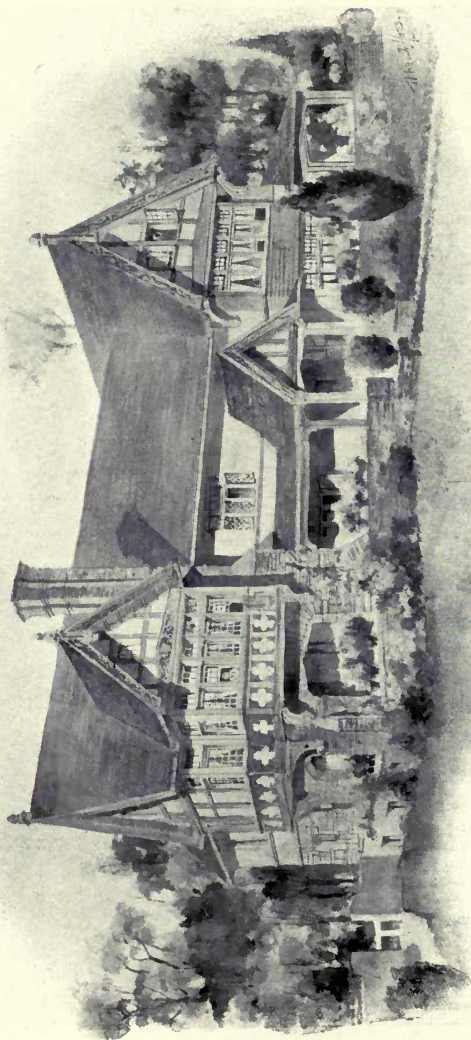

House for Seymour Eaton, Esq., Lansdowne, Del. Co., Pa., KENNEDY, HAYS AND KELSEY, Architects, Philadelphia.

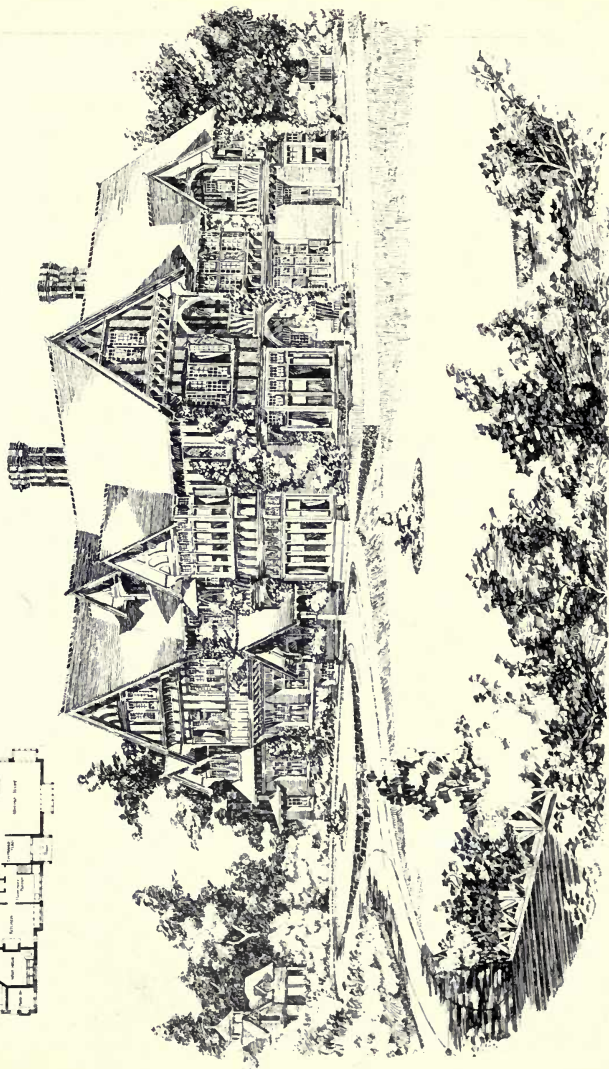

"Darveshury Kookery," Fendalton near Christchurch, New Zealand, S. HURST SEAGER, A.R.I.B.A., Architect, Christchurch, N.Z.

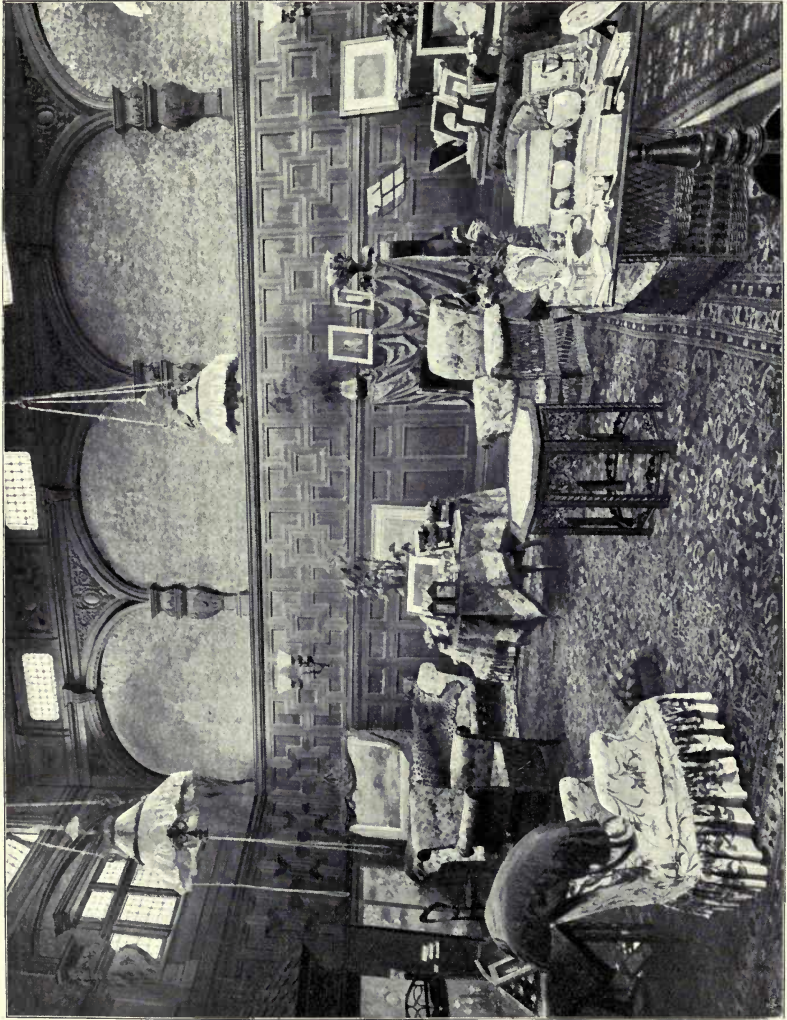

*The Reception Room, Queen's Cottage, Residence of His Excellency the Governor of Ceylon,
HERBERT F. TOMALIN, F.R.I.B.A., Architect, Colombo.*

VOL. 17.

ACADEMY ARCHITECTURE

AND

Architectural Review,

1900.¹

EDITED BY

ALEX. KOCH, Architect,

Membre Honoraire de la Société des Peintres et Sculpteurs Suisse, &c.

CONTAINING

- I.—A Selection of the most prominent Architectural Drawings hung at the Exhibitions of the Royal Academy, London, the Royal Scottish Academy, Edinburgh, and the Royal Glasgow Institute of the Fine Arts, Glasgow.
- II.—Sculptures.
- III.—A Review of interesting Architectural subjects carried out or designed during the last few years in England and Abroad.

BY SPECIAL PERMISSION.

Copyright in every case strictly reserved.

PUBLISHED AT "ACADEMY ARCHITECTURE,"

58 THEOBALDS ROAD, LONDON, W.C.

LONDON—SIMPKIN, MARSHALL, HAMILTON, KENT,
AND CO., LIMITED.

LEIPZIG—L. FERNAU.

BERLIN—ERNST WASMUTH, 35 Markgrafenstrasse.

ZURICH—CAESAR SCHMIDT.

PARIS—LIBRAIRIES-IMPRIMERIES RÉUNIES, 5 rue Saint-Benoît.

PARIS—CHARLES SCHMID, 51 rue des Écoles.

BRUSSELS—CHARLES SCHMID, 106 rue d'Irlande.

AMSTERDAM—JOH. G. STEMLER, CZN.

ROME—MODES & MENDEL, 146 Corso.

BARCELONA—MIGUEL PARERA.

STOCKHOLM—NORDIN & JOSEPHSON, 37 Drottning-gatan.

CHRISTIANIA—CAMMERMEYERS BOGHANDEL, Carl Johansgade, 41 & 43.

ST. PETERSBURG—F. V. SZCZEPANSKI, Nevsky Pr. 34.

CONSTANTINOPLE—OTTO KEIL, 457 Grand' rue de Péra.

HELSINGFORS—LINDSTEDTS ANTIKVARISKA BOKHANDEL, Skilnadén 2.

MELBOURNE, SYDNEY & ADELAIDE—GEORGE ROBERTSON & CO.

NEW YORK—BRUNO HESSLING, 64 East 12th Street.

" " WILLIAM HELBURN, 10 East 16th Street.

J. S. HENRY.



ARTIST
• IN •
FURNI-
-TURE.



WHOLE-
SALE
ONLY



287-291
OLD
STREET
&
LONDON
E.C.

ACADEMY ARCHITECTURE.

Will be published half-yearly in June and December.
Paraît deux fois par an aux mois de Juin et Décembre.
Erscheint halbjährlich je im Juni und December.

1900¹. — LIST OF CONTENTS — 1900¹.

	PAGE.		PAGE.
ARDRON, DAWSON & HOWELL, 6 Old Queen Street, s.w. Competitive Design for Municipal Buildings, Plumstead. 1807	37	CORLETTE, Hubert C., A.R.I.B.A., 2 New Square, w.c. Design for Church and Vicarage, Barmsey. 1769	5
ARMSTRONG & WAUGH, 38 Grainger St. W., Newcastle-on-Tyne. Stieling Hall, Northumberland. 1878	71	CRAWFORD, David William, 12 Carlton Street, Edinburgh. Doorway at Holyrood. 464	80
BABB, S. N., Stamford Bridge Studios, Fulham Road, s.w. The Devotion of Aeneas. Group. 1913.	138	CULLEN, Alex., F.R.I.B.A., London Chambers, Hamilton. Carnbooth, near Busby. 526	100
BAILEY, Harold, A.R.I.B.A., Carter Gate, Newark-on-Trent. Rood-loft and Screen, Barkston Church, Lincolnshire. 1808	6	Plans	95
BALLANTINE, James, 42 George Street, Edinburgh. Design for Stained Glass Window, "The Angel of the Resurrection. 532	83	CLIFFORD, H. E., L.A., 178 St. Vincent Street, Glasgow. House, Pollokshields. 559	122
Design for Stained Glass Window, "The Adoration of the Magi." 539	83	DAVISON, Thomas, A.R.I.B.A., 28 Great Ormond Street w.c. Cottage, Hampshire. 1687	11
BATEMAN & BATEMAN, 81A Edmund Street, Birmingham. Manchester Warehouse, Cannon Street, Birmingham. 1787	69	Design for Art Galleries, Bradford. 1685	58
BEEBE, William, Mitchell Street, Bendigo	148	DAWBER, E. Guy & WHITWELL, 22 Buckingham Street, Adelphi, w.c. House at Clew, Norfolk. 1800	10
Australian Natives Association, Bendigo	150	Plans	33
Private Residence, Bendigo	150	DRURY, Alfred, A.R.A., 6 Gunter Grove, Chelsea, s.w. The Prophets of Fate. Bust. 2018	124
BELCHER, Arthur H., A.R.I.B.A., 8 and 9 Martin's Lane, Cannon Street, E.C.	58	Design for Little Duchy Relief. 2024	125
Billiard Room, 8 Wedderburn Road, n.w. 1771	58	FAIRLEY, E. Graham & F.R.I.B.A., India Buildings, Edinburgh. Proposed New United Presbyterian Church, Broxburn. 523	96
BELCHER, John, A.R.A., 20 Hanover Square, w.	15	Proposed Additions, "Highland Country House." 545	94
Interior of Moot Hall, Colchester Town Hall. 1817	15	Plans	99
Château Mauricieux, Wimeroux. 1811	54	FEHR, Henry C., 6 & 8 The Avenue Studios, 76 Fulham Rd., s.w.	130
Château, Sepibus A., Fulham Park Gardens, Fulham, s.w.	135	FLETCHER, BANISTER & SONS, 29 New Bridge Street, E.C.	26
Music. Bas-relief. 2026	135	King's College School, Wimbledon. View of Front. 1722	27
BLANC, Hippolyte J., R.S.A., 75 George Street, Edinburgh. Premiated Design, Midlothian County Buildings, George IV. Bridge Frontage. 559	88	Various Views. 1772	27
Premiated Design, Midlothian County Buildings, Parliament Square Frontage. 556	89	FRAMPTON, George J., A.R.A., 32 Queen's Road, St. John's Wood, n.w. Memorial Wall Tablet. 816	126
Larkfield House, Trinity. 517	91	Part of a Monument. 816	152
Plans	91	GEORGE, Ernest, & YEATS, 18 Mark Lane, w.	44
BLAND & BOWN, North Park Road, Harrogate. Four Houses, Harrogate. 1837	55	The New Part of Edgeworth Manor, Gloucester	45
BLOW, Percival C., A.R.I.B.A., 7 London Road, St. Albans. Rookery, Harpenden, Herts. 1884	66	Edgeworth Manor, Gloucester, Hall Screen. 1681	46
BRAMWELL, E. G., Studio, Thornton Street, Brixton, s.w. Eolus ruling the four Winds. 1947	63	Holwell, Herts. 1680	66
BREWELL, E. W., 111 St. Mark Row, Newmark. 1871	131	GIBSON, Miles S., L.A., 131 West Regent Street, Glasgow. INGLE-neuk in Billiard Room, Finnermore. 516	113
Entrance Front, London Road, Newark. 1871	131	GILBERT, Robert J., 10 Marchmont Crescent, Edinburgh. Oak-leaf Tower. 533	101
BRIGGS & WOLSTENHOLME, Central Buildings, Richmond Terrace, Blackburn.	25	GLEICHER, The Countess F., St. James's Palace, s.w. Memorial to the late General Sir Henry Ponsonby. 1989	133
Town Hall, Clitheroe. 1742	25	GOLDSMITH, Henry, 63 Faulkner Street, Manchester. Bungalo Hall, Altrincham. 1735	61
BROAD, John, 50 Westover Road, Wandsworth, s.w. The Annunciation. Bas-relief. 2016	134	HALL, COOPER & DAVIS, 21 Old Queen St., Westminster, s.w. Plumstead Municipal Buildings and Public Library, Second Premiated Design. 1732	35
BROWN, Burgess, 25 Princes Street, Chambers, Ipswich. Clacton-on-Sea Cliff Improvement. First Premiated Design	142	Plumstead Municipal Buildings and Public Library. Plans	34
BROWN, Cecil, 14 St. John's Wood Road, n.w. Slaves of the Ring. Group. 1993	138	HARE, Henry T., F.R.I.B.A., 13 Hart Street, Bloomsbury, w.c. Free Library, Wolverhampton. 1810	24
BROWN, Mortimer J., Clarendon House, South Ealing, w. Aeneas leaving Troy. Group. 1937	134	Plans	33
BROWN & WATT, 17 Union Street, Aberdeen. Competitive Design, Ruthrieston Free Church. 512	78	HENRY, James Macintyre, 7 South Charlotte Street, Edinburgh. Midlothian County Buildings, Selected Design.	85
BRYAN & ROBERTS, 38 College Green, Bristol. Boys' School and Master's Residence at Exeter. 1705	22	Plans	84
BUCKLAND, Herbert T., Queen's College, Birmingham. Design for Leeds Market Hall	141	HERON & BELLAIRS, 27 Fitzroy Street, Fitzroy Square, w. House at Northwood Park. 1823	39
BURNET, Frank & BOSTON, 180 Hope Street, Glasgow. Business Premises, Renfield Street and West Regent Street, Glasgow. 565	105	HONEYMAN, John, R.S.A., 140 Bath Street, Glasgow. The Cliff, Wemyss Bay. 575	90
BURNET, John & Son, 187 St. Vincent Street, Glasgow. Botanical Buildings, Glasgow University. 522	118, 119	HONEYMAN, John, R.S.A., & KEPPER, 140 Bath Street, Glasgow. Redlands, Bridge of Weir. 70	92
CAROE, William D., M.A., 8A Whitehall Place, s.w. Church of St. George, Fordington, Dorset. 1820	2	Plans	93
Episcopal Palace, Bristol. 1889	12, 13	HOPE-PINKER, H. R., 22 Avonmore Road, Kensington, w. The Pride of Old England. Group. 1924	132
South Lytchett Manor, Dorset. 1865	17	HORNBLOWER, George, F.R.I.B.A., 2 Devonshire Terrace, Portland Place, w. House at Hendon. 1728	18
CALVERTER, Alfred, 94 Charlotte Street, Fitzroy Square, w. Sketch Designs for Tapestry of St. George, w.c.	72	HORSLEY, Gerald C., 2 Gray's Inn Square, w.c. Additions to Balcombe Place, Sussex. 1856	43
CHALMERS, James, I. A., 93 Hope Street, Glasgow. Business Premises for Wright & Greig, Ltd. 531	70	HUTCHISON, John, F.R.I.B.A., 127 St. Vincent Street, Glasgow. Norwich Union Chambers, Glasgow. 523	106
CHESTON & PERKIN, 5 Union Court, Old Broad Street, E.C. Design for Cartwright Memorial Hall, Bradford. 1816	29	JERDAN, James, 12 Castle Street, Edinburgh. A Border Mansion-house, 548	97
Design for Plumstead Municipal Offices	143	JONES, W. Campbell, A.R.I.B.A., 32 Bedford Row, w.c. House at Letchmore Heath. 1835	62
CLEMENTE, Thomas E., F.R.I.B.A., 36 Bloomsbury Square, w.c. Building for Lloyd's Register of Shipping, Fenchurch Street, E.C. 1780	30	Plans	63
Building for Lloyd's Register of Shipping, Lloyd's Avenue, E.C. 1781	31	House at Tunbridge Wells. 1836	62
Building for Lloyd's Register of Shipping, Corner of Building. 1766	32	Plans	62
COLTON, William R., Eaton Studio, Eaton Terrace, St. John's Wood, n.w. The Crown of Love. Group. 1935	137	KEEN, Arthur, 4 Raymond Buildings, Gray's Inn, w.c. Edge Hill, Limsfield. 1745	60
		Headland Cottage, Limsfield. 1886	60
		KENNEDY, Edward W., 19 Ashley Terrace, Edinburgh. Circe. 603	133

List of Contents.

	PAGE.		PAGE.
KINROSS, John, A.R.S.A., 2 Abercrombie Place, Edinburgh.		PRENTICE, Andrew N., A.R.I.B.A., Hastings House, Norfolk Street, Strand, w.c.	
Greyfriars, Elgin, as restored for the Most Honourable The Marquess of Bute, K.T. 549	76, 77	Entrance Gates and Lodge to Mansion, Suffolk. 1719....	47
Greyfriars, Elgin, as restored for the Most Honourable The Marquess of Bute, K.T. 533	79	The Retreat, Lakenheath, Suffolk. 1700	56
KOCH, Alex., 58 Theobalds Road, w.c.	147	QUENNELL, Charles H. B., 17, Victoria Street, s.w.	
Reform Church for Rorschach	147	Garden Front of House in Rosecroft Avenue, Hampstead, n.w. 1900	57
Entrance Gates, Residence of H. Ruegg-Honegger, Esq., Edward B. M., as restored for the Most Honourable The Marquess of Bute, K.T. 533	149	RANSOME, James, A.R.I.B.A., 11 Argyle Place, w.	53
LAM, Edward B. M., as restored for the Most Honourable The Marquess of Bute, K.T. 533	149	House at Leicester, 1715	
Church, St. Mary Magdalene, Addiscombe		RIGOTTI, A., Accademia Albertina di Belle Arti, Torino.	
LASCIA, Ant., Square Halim Pasha, Cairo		Nueva Iglesia Parroquial St. Carlos, Almagro, Buenos-Aires	145, 146
Villa of H. E. Magloum Pasha, Cairo	150	RUSSELL, S. B., A.R.I.B.A., and MALLOWS & GROCOCK, 11 Gray's Inn Square, w.	
LEVICK, Miss Ruby, Leighton Lodge Studios, Edwards Square, Kensington, w.		Municipal Buildings and Free Library, Plumstead. Competitive Design. 1946	36
The Hammer Thrower. Statuette. 1936.	128	SALMON, James & Son, 53 Bothwell Street, Glasgow.	
Fishermen hauling in a net. Group. 1938.	128	Savings Bank, Anderson, Glasgow. 511	103
LORD, James Brown, 160 Fifth Avenue, New York.	144	SCOTT, J. N., and A. Lorne CAMPBELL, 44, Queen Street, Edinburgh.	
Competitive Design, St. Luke's Hospital, New York	144	Midlothian County Buildings. First Premiated Design. 558	86
LORIMER, R. S., A.R.I.B.A., 49 Queen Street, Edinburgh.	96	SCOTT, J. N., and A. Lorne CAMPBELL, 44, Queen Street, Edinburgh.	
Hallyards, Peckishshire. 547	96	New Tower, St. Michael's, Bournemouth. 1834	8
LUCAS, T., Geoffrey, A.R.I.B.A., Hitchin, Herts.		SCOTT, M. H. BAILLIE, The Red House, Douglas, Isle of Man.	49
Sand Hill Close, Hitchin. 1783	64	House at Cobham, The Hall. 1766	49
M'ARTHUR, G. S., 53 Frederick Street, Glasgow.		House at Crowborough, The Dining Room. 1870	50
Competitive Design, St. Stephen's Free Church, Edinburgh. 522	75	" " " The Drawing Room	51
MACKENZIE, A. Marshall, A.R.S.A., 343 Union St., Aberdeen.		" " " Entrance Front and Plans	52
Additions to Fyvie Castle, Aberdeenshire. 508	81	SETH-SMITH, W. H., F.R.I.B.A., 46 Lincoln Street, Leeds, w.c.	
Kildrumny, Aberdeenshire. 524	81	The Stables, Hare Hall, Romford, Essex	59
" " " Plans	94	Two Houses at Godalming. 1805	59
McLEAN, W. J., 1 Oakley Cottage Studios, Upper Cheyne Row, s.w.	130	" " " Plan	59
Reverie. Statuette. 1965	130	SHANNAN, A. M'Farlane, 7 Scott Street, Garnethill, Glasgow.	
M'NAIR, A. Stuart, 40 Marchmont Crescent, Edinburgh.	82	Decorative Figure, representing "Success." 832	135
Design for Stained Glass. 550	82	SHARMAN & ARCHER, Wellingtonborough.	
MACWANNELL & ROGERSON, 58 West Regent Street, Glasgow.		Wellingtonborough, Glasgow. 1858	65
Carron House, Staircase and Entrance. 572	115	SHAW, R. Norman, R.A., 6 Ellerdale Road, Hampstead, n.w.	
Wellingtonborough, Glasgow. 572	116	Part's Bank, Ltd., New Building, Castle St., Liverpool. 1748	38
MADIMON, E. H., 13 South Charlotte Street, Edinburgh.		SHEPPARD, Oliver, A.R.H.A., Castle Rooms, Lenton Road, Nottingham.	135
Free St. Stephen's Church, Edinburgh, Competitive Design. 560	74	Fioula. 343	
Skipton and District Hospital. 525	97	STOKES, Leonard, and George T. HINE, 3 Princes Street, Storey's Gate, w.	
MALLOWS, C. E., & GROCOCK, Times Buildings, Bedford.	123	All Saints' convent, Colney Chapel, St. Alban's. Entrance to Tower. 1789.	9
Science and Art Schools, Leamington. 1764	27	STRATTON, Arthur J., A.R.I.B.A., University College, Liverpool.	
MORFORD, Horace, 6 Winders Road, Battersea, s.w.	123	A House by the Sea. 1791	39
Psyche and the Saker of Venus. Statuette. 2052	123	TAURMAN, Frank Mowbray, 68 Glebe Place, Chelsea, s.w.	129
MONTFORD, Paul R., 8 Winders Road, Battersea, s.w.		Adam and Eve. 835	
EIP-Babes. 1945	123	THOMSON, W. H., F.R.I.B.A., 46 Lincoln Street, Glasgow.	
MORRIS, Miss Lillian M., 25 Ifield Road, Fulham, s.w.	131	Design for Public Hall, Springfield. 548	112
Arts Fortune. Statuette. 1971	131	TRIMMELL, Harold C., A.R.I.B.A., White Cliff, Woldingham.	
MAY, Edward J., 21 Hart Street, Bloomsbury Square, w.c.	40, 41, 42	Design for Church of St. Edward, Barnsley. 1729	11
Homeside, Wimbledon Common. 1909		URE, T. Hyslop, 43, Carnegie Street, Dunfermline.	
MEE & VINCENT, 51, Market Street, Manchester.	67	Offices at Dunfermline 536	100
House at Brooklands, Cheshire. 1904	66	" " " Plans	93
" " " Plans	66	VERHEUL, J. D., 45 Witte de Withstraat, Rotterdam.	
"The Old House at Home," Droylesden. 1723	67	An Interior at Rotterdam	152
"The Old Horse and Jockey," Hazel Grove. 1697	68	WALKER, A. G., 5 Cedars Studios, Glebe Place, Chelsea, s.w.	
House, St. Ann s-on-Sea. 1894	68	"And they were afraid." Group. 2050	136
" " " Plans	68	WARD, George W., 30 Mosley Street, Newcastle-on-Tyne.	
MONTANER, L. D., Riccò Claris, 63, Barcelona.	148	Proposed New Church, Newcastle-on-Tyne. 1686.	10
Palais de W. Montaner, Barcelona		WATSON, Thomas L., F.R.I.B.A., 165 Bath Street, Glasgow.	
MUSTO, Frederick, A.R.I.B.A., 51 and 52 Greek Street Chambers, Leeds.	140	No. 35, New Street, Glasgow.	21
Third Premiated Design for Leeds Meat Market	140	WEBB, Arton, A.R.A., 19, Queen Anne's Gate, s.w.	
NEWTON, Percy E., 2 New Square, Lincoln's Inn, w.c.		Royal College of Science, Imperial Institute Road. 1866	16
Design for a Chapter House. 1754		WHITIE, William B., 196 St. Vincent Street, Glasgow.	
NICHOLSON, C. A., 1 New Square, Lincoln's Inn, w.c.	5	Springburn Public Halls. 527	111
Competitive Design for Church at Barnsley. 1730	57	" " " Plans	110
The Grange, Totteridge. 1733		WILLIAMSON & INGLIS, 31 St. Andrew Square, Edinburgh.	
NICHOLSON & CORLETTE, 2 New Square, Lincoln's Inn, w.c.	3	Hall of "The Crab," Kirkcaldy. 540	73
Chancel Fittings, Chester. 1749	3	WILLING & THICKNESS, 14 Castle Street, Liverpool.	
Design for Refitting Mission Church at Walworth. 1743.	48	Part's Bank, Ltd., New Building, Castle St., Liverpool. 1748	38
The Library, Westbrook Hall. 1755	48	WILSON, Butler & OGLESBY, 12 East Parade, Leeds.	
NIVEN, W. GILESWORTH, 34 Market Square, w.c.	61	Tourelle, Halifax. 1806	19
Piper's Hill, Byfleet, Surrey. 1845	61	Porch at Halifax. 1876	19
" " " Plan	62	WILSON, John B., A.R.I.B.A., 92, Bath Street, Glsrgow.	
House, Weymouth Park, Walton-on-Thames. 1725	64	Design for the Free St. Stephen's Church, Edinburgh. 578	102
" " " Plan	62	WILSON, T. Burr, F.R.I.B.A., 12 East Parade, Leeds.	
Sunnyside, Walton-on-Thames. 569	117	Castle Road, Leeds. The Billiard Room Dais	151
OLDCREP, R. Samuel, 14 Temple Street, Birmingham.	14	WIMPERIS, Edmund and EAST, 22 Conduit Street, w.	
Design for Village Church on a Hill Slope. 1709	14	Business Premises, George Street, Hanover Square, w. 530	104
OSBORNE, Arthur, 49 East Street, Haversham, Kent.	139	Design for Fire Station, Bootle. 557	108
Arithmetic. Relief. 1964	139	" " " Plans	109
PARKINSON, Mrs. Florence, Deerhurst, Streatham, s.w.		WOOD, Edgar, A.R.I.B.A., 76 Cross Street, Manchester.	
St. Agnes' Eve. Statuette. 1951	131	Proposed Clock Tower, Yorkshire. 1752	28
PATERSON, Alex. N., M.A., 136 Wellington Street, Glasgow.	114	House, Edgerton, Huddersfield. 1774	28
Two Interiors. 536A	114	" " " Plans	33
Elstow, Downhull, reconstructed. 579.	120, 121	WORNUM, R. Selden, F.R.I.B.A., 26 Bedford Square, w.c.	
" " " Plans	99	Lodge, Maidenhead Court	70
PATERSON, Thomas T., and Victor D. HORSBURGH, A.R.B.I.A., 5 York Place, Edinburgh.			
Midlothian County Buildings. Competitive Design. Perspective View from George IV. Bridge. 560.	87		

ACADEMY ARCHITECTURE

1900¹

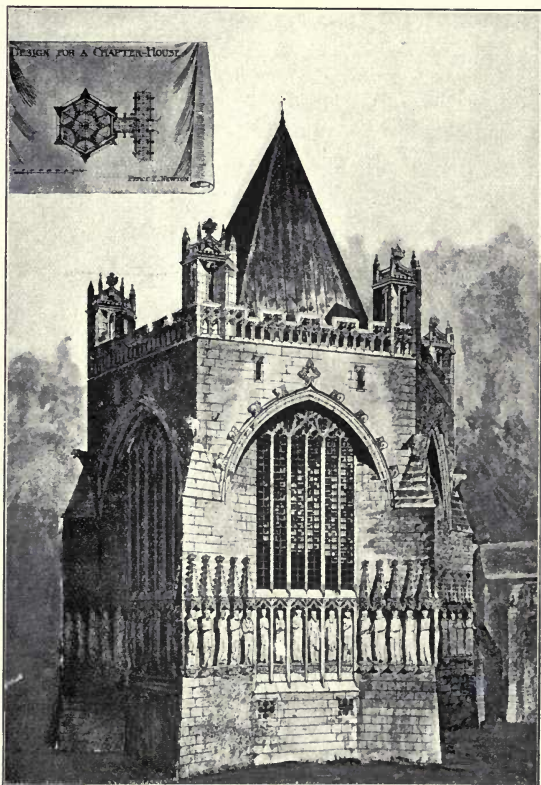

1754. *Design for a Chapter House*, PERCY E. NEWTON, Architect.

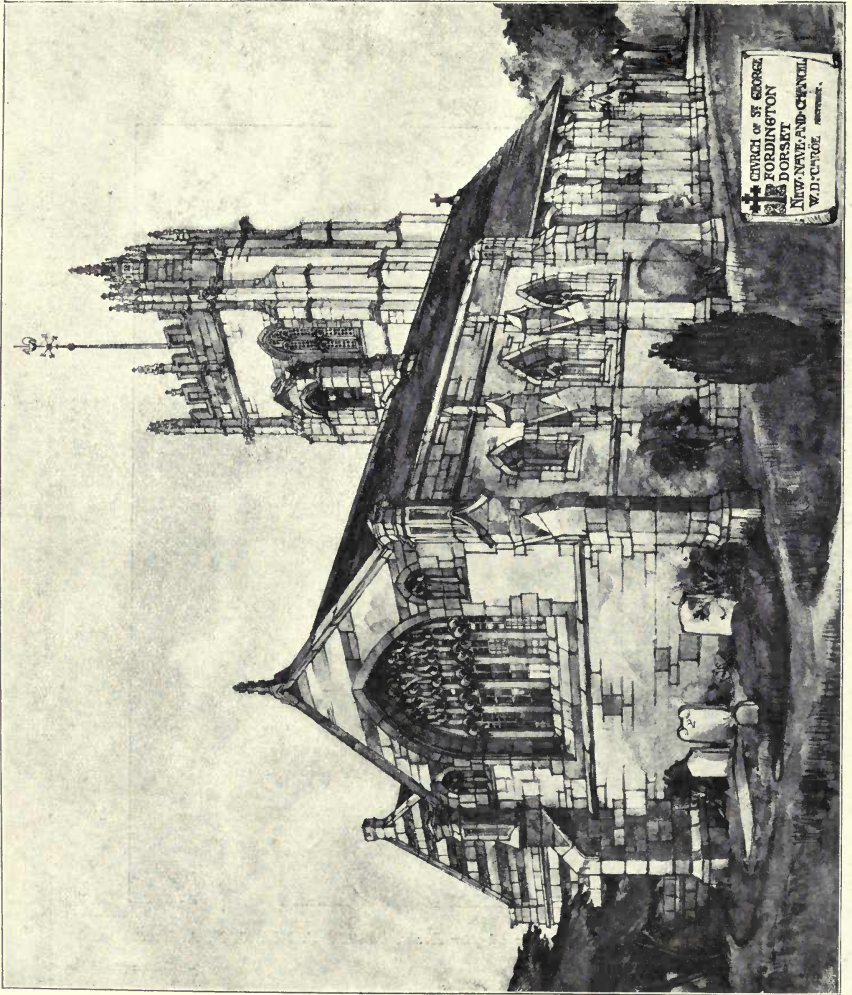

1820. Church of St. George, Fordington, Dorset, WILLIAM D. CAROE, M.A., Architect.

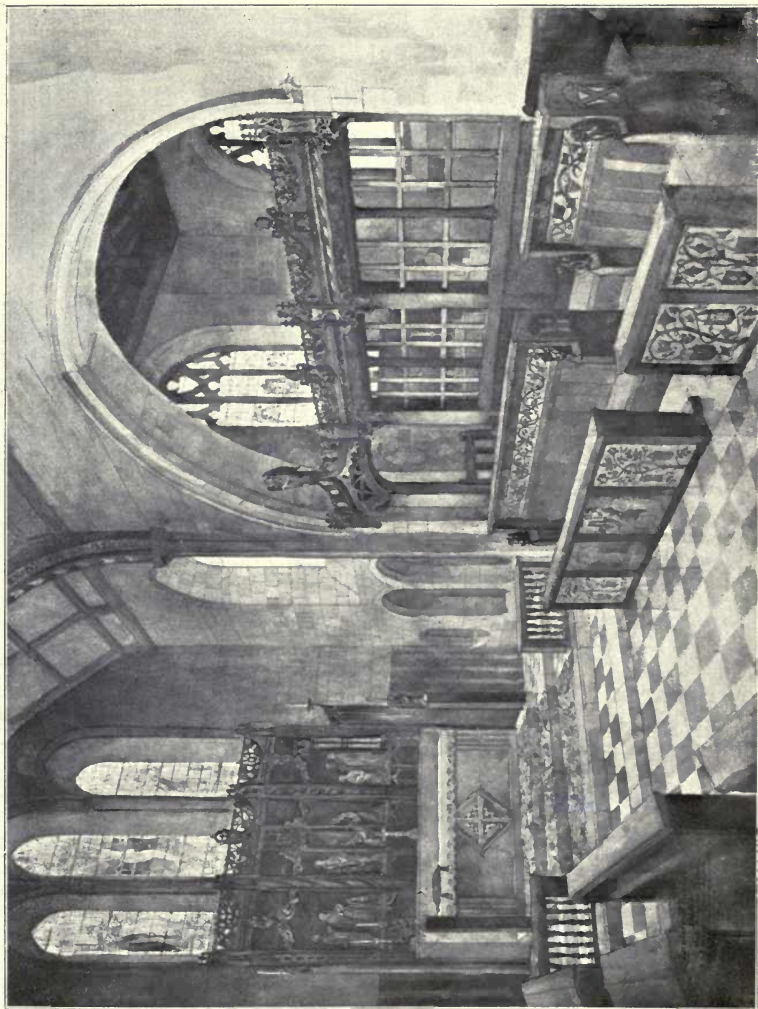

1749. *Chancel Fittings, Chester, NICHOLSON AND CORLETTE, Architects.*



1743. *Design for refitting Mission Church at Walworth, NICHOLSON AND CORLETTE, Architects.*



1769. *Design for Church and Vicarage, Barnsley*, HUBERT C. CORLETTE, A.R.I.B.A., Architect.

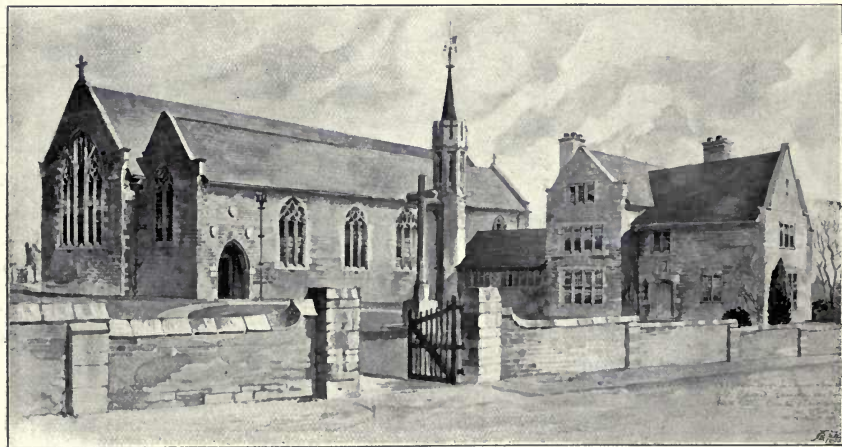

1730. *Competitive Design for Church at Barnsley*, CHARLES A. NICHOLSON, M.A., Architect.

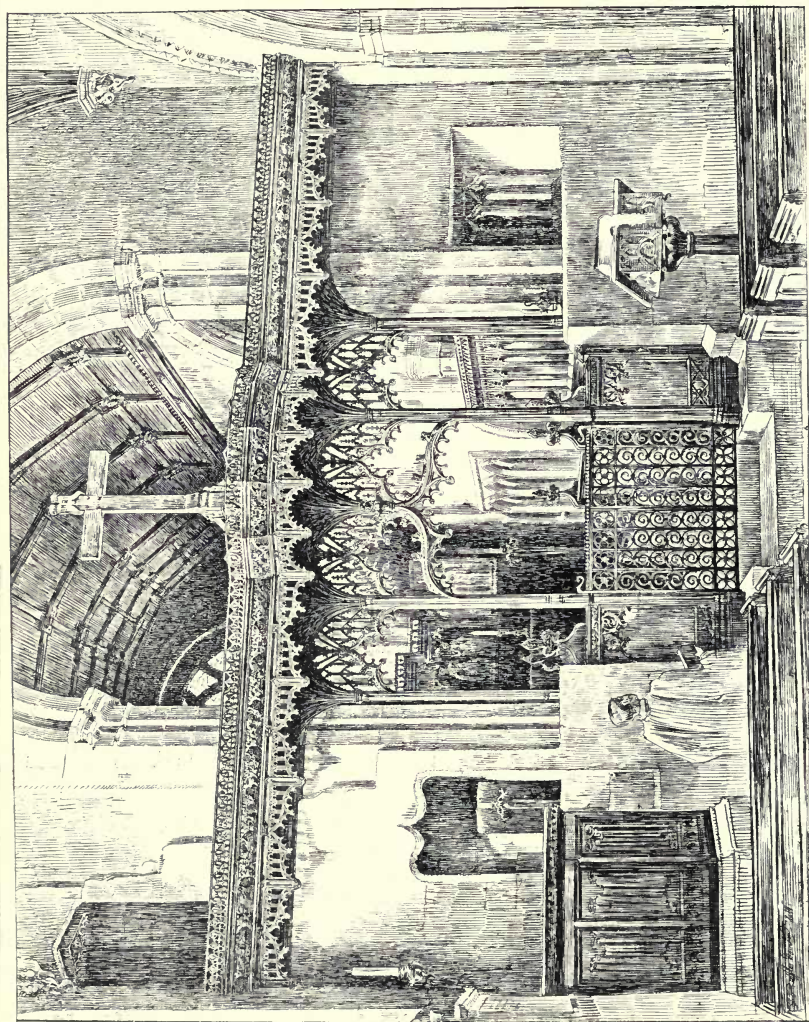

1808. *Root-loft and Screen, Barkston Church, Lincolnshire, HAROLD BAILEY, A.R.I.B.A., Architect.*

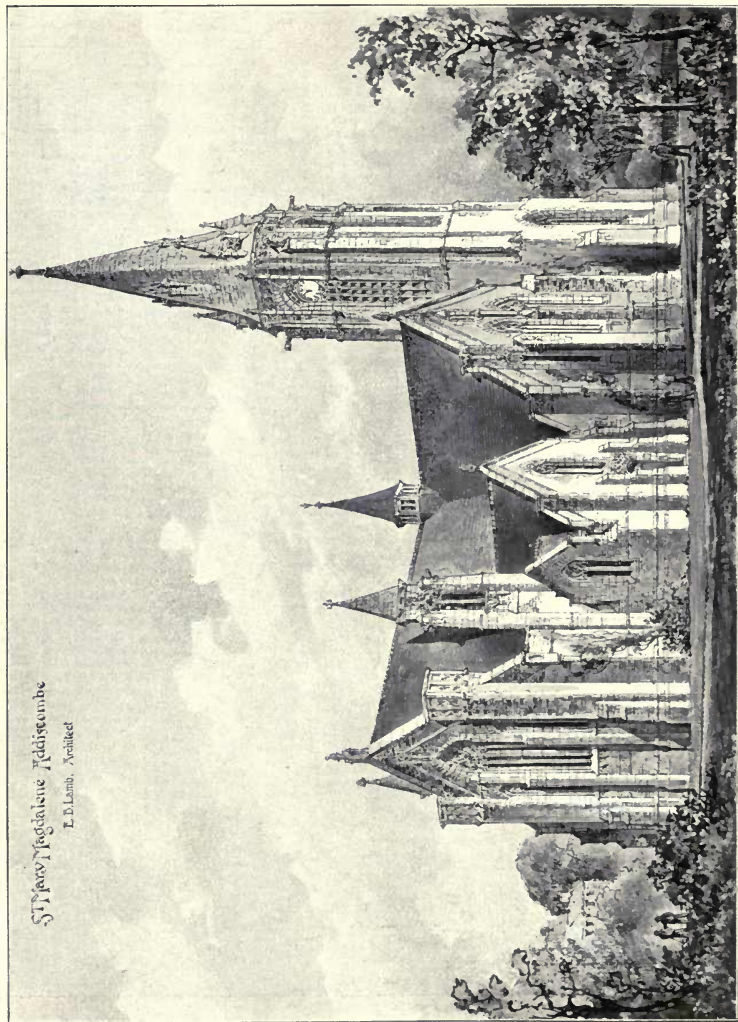

ST. MARY MAGDALENE, ADDISCOMBE
L. D. LAMB, ARCHITECT

Church, St. Mary Magdalene, Adдисcombe. EDWARD B. LAMB, M.S.A., Architect.

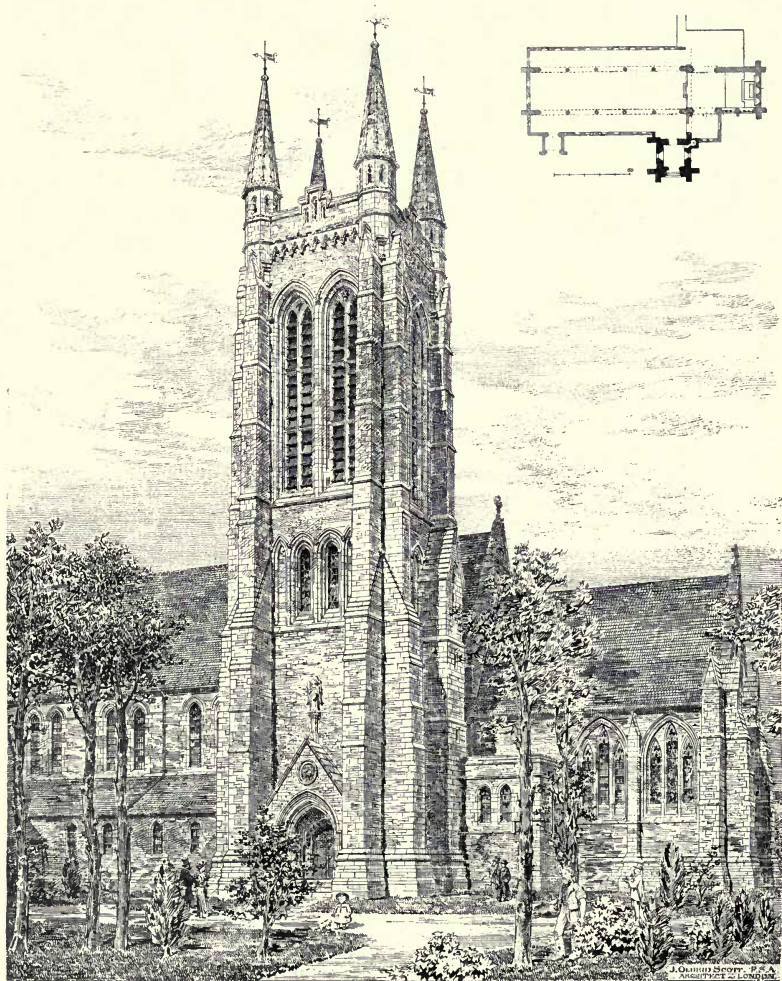

1834. *New Tower, St. Michael's, Bournemouth*, J. OLDRID SCOTT, F.S.A., Architect.

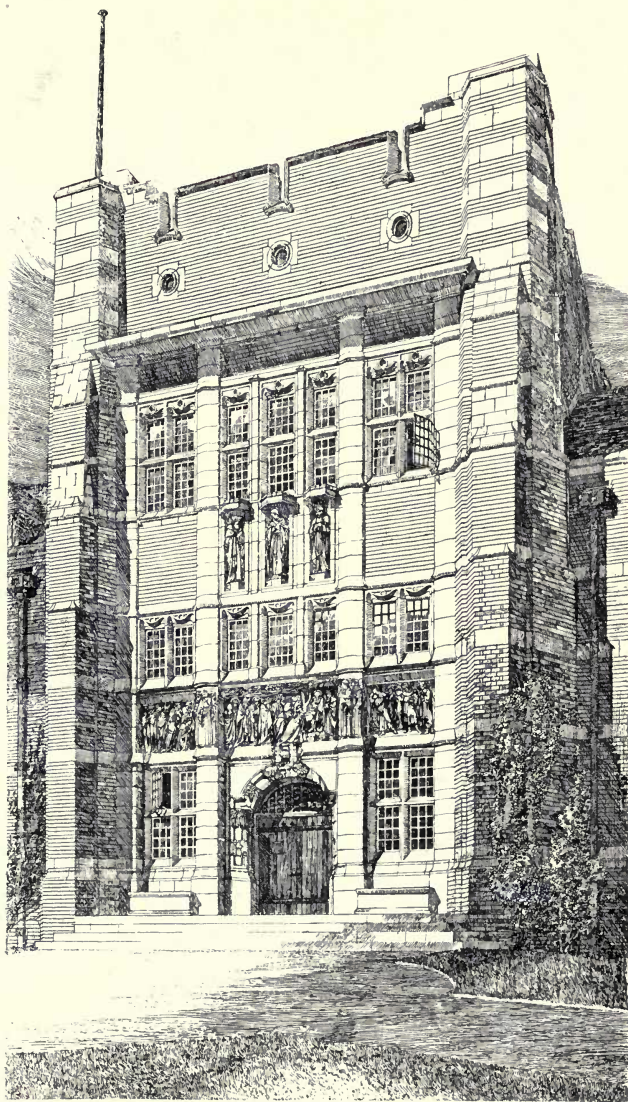

1789. *All Saints' Convent, Colney Chapel, St. Albans, Entrance to Tower,*
LEONARD STOKES AND GEORGE T. HINE, Joint Architects.

(For Perspective View and View in Cloister, see Vol. 16, pp. 10, 11.)



1800. *House at Cley, Norfolk, E. GUY DAWBER AND WHITWELL, Architects.*
(For Plans, see p. 33.)

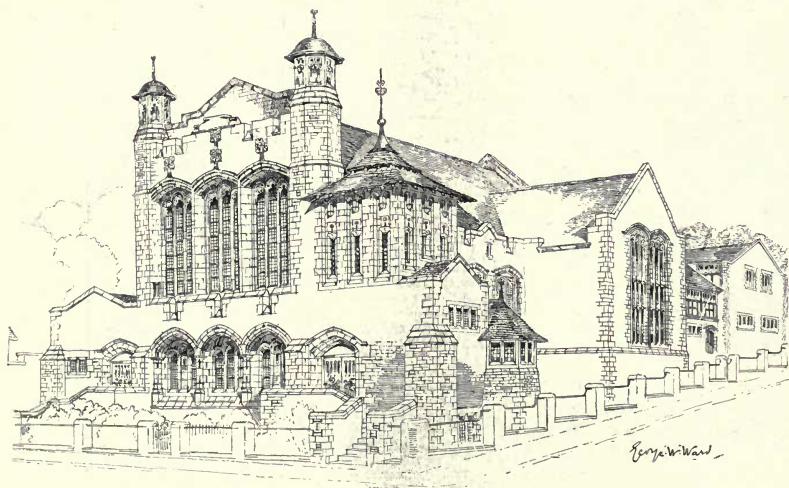

1686. *Proposed New Church, Newcastle-upon-Tyne, GEORGE W. WARD, Architect.*



1687. Cottage, Hampshire, THOMAS DAVISON, A.R.I.B.A., Architect.



1729. Design for proposed Church of St. Edward, Barnsley, HAROLD C. TRIMNELL, A.R.I.B.A., Architect.

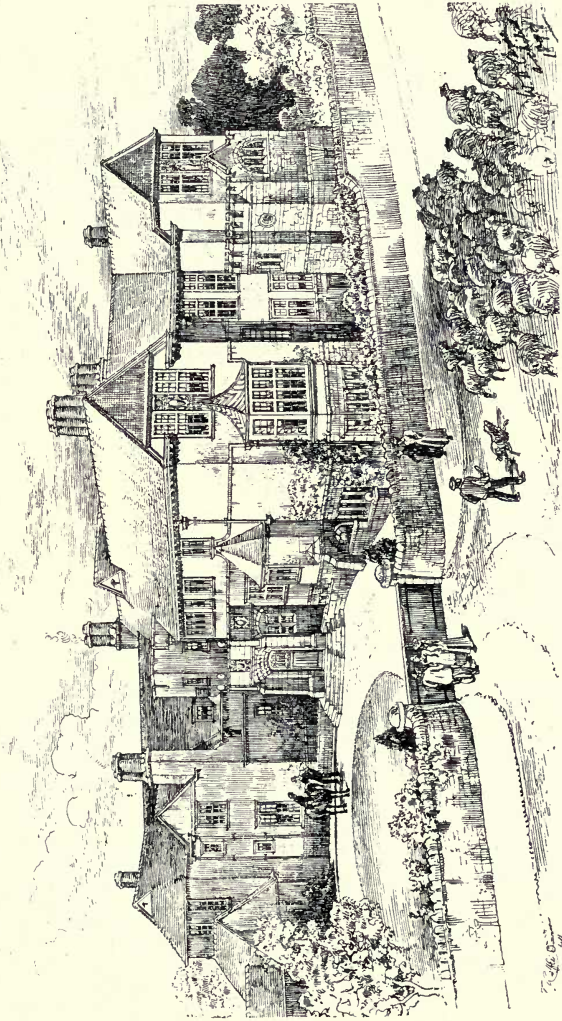

1889. *Episcopal Palace, Bristol, WILLIAM D. CAROE, M.A., Architect.*



1889. *Episcopal Palace, Bristol*, WILLIAM D. CAROLÉ, M.A., Architect.

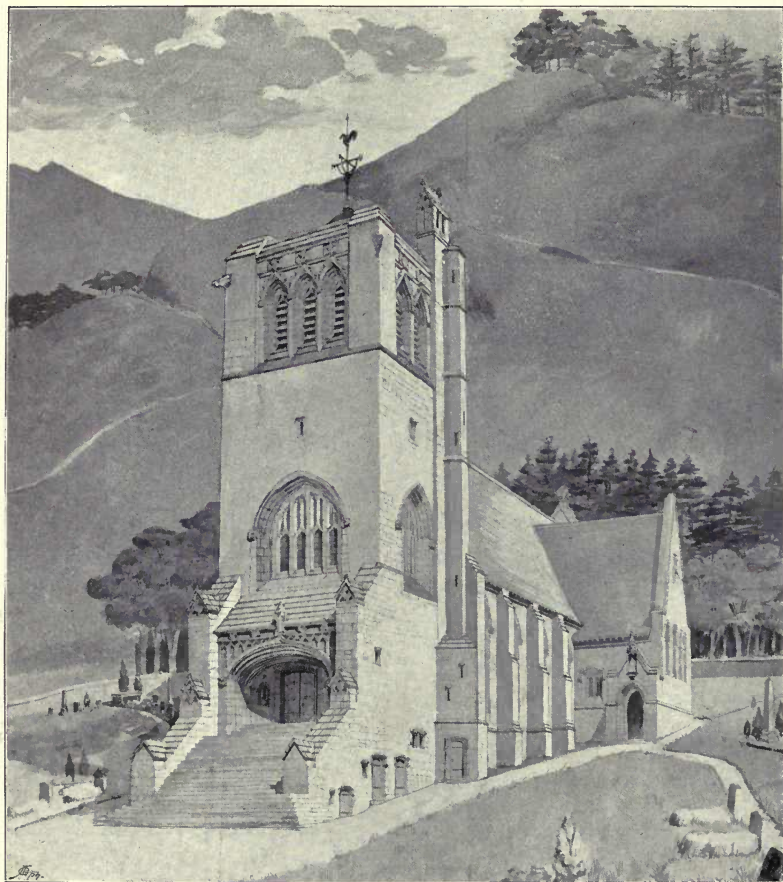

1709. *Design for Village Church on a Hill Slope*, R. SAMUEL OLDACRE, Architect.

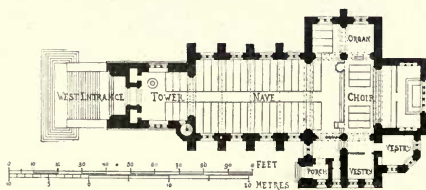



1817. Interior of Moot Hall, Colchester Town Hall, JOHN BELCHER, A.R.A., Architect.
(For Perspective View and Plans, see Vol. 14, pp. 34, 37.)

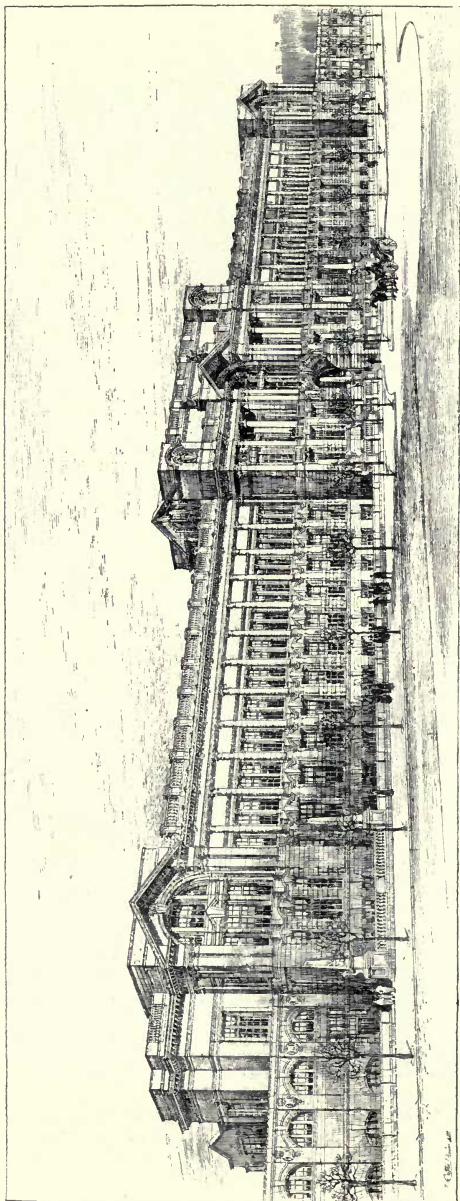

1865. *Royal College of Science, Imperial Institute Road, South Kensington, ASTON WEBB, A.R.A., Architect,*

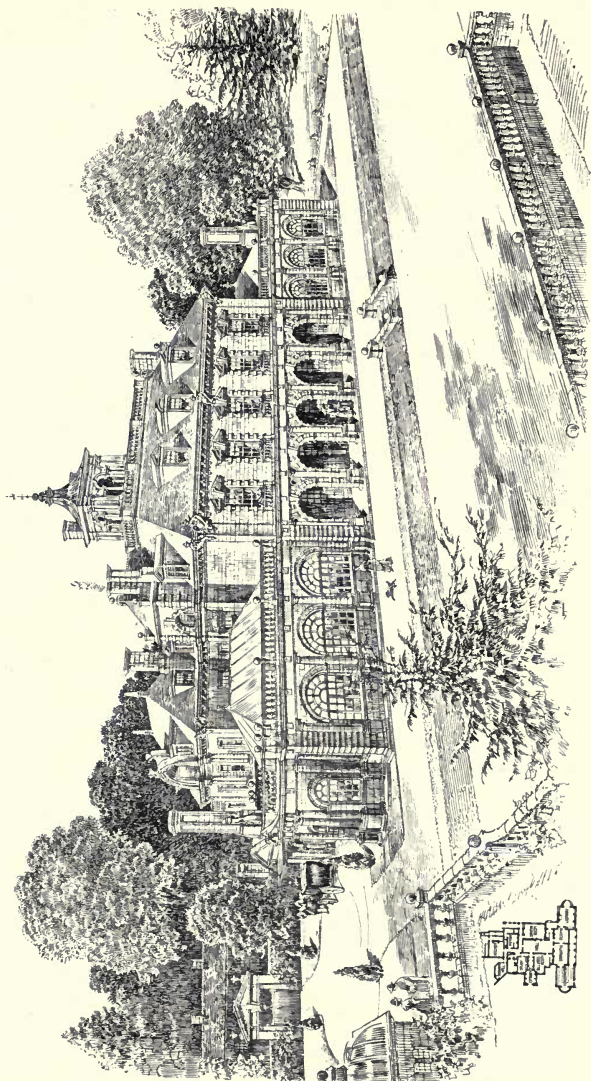

1865. South Lytchett Manor, Dorset, WILLIAM D. CAROE, M.A., Architect.

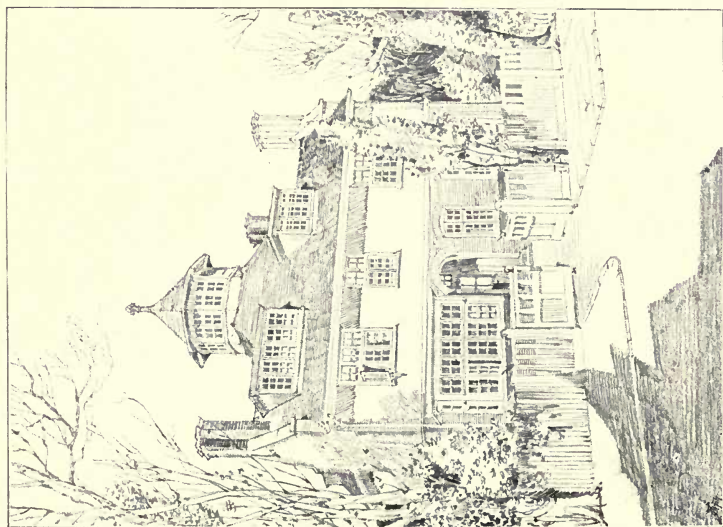
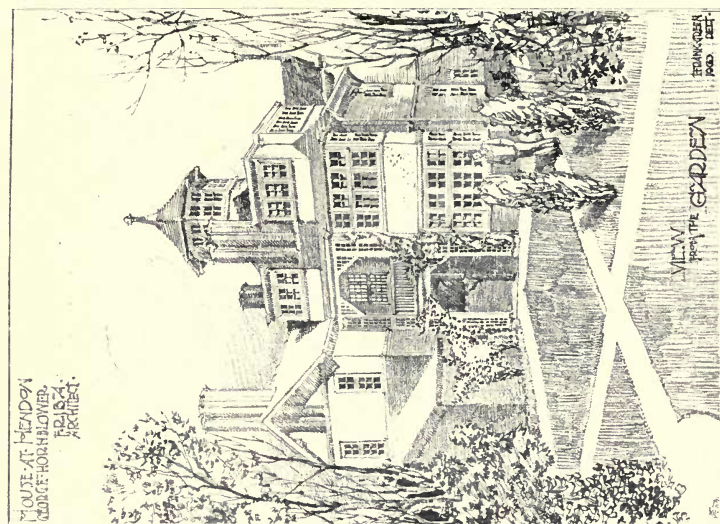
1728. *House at Hendon*, GEORGE HORNBLLOWER, F.R.I.B.A., Architect.

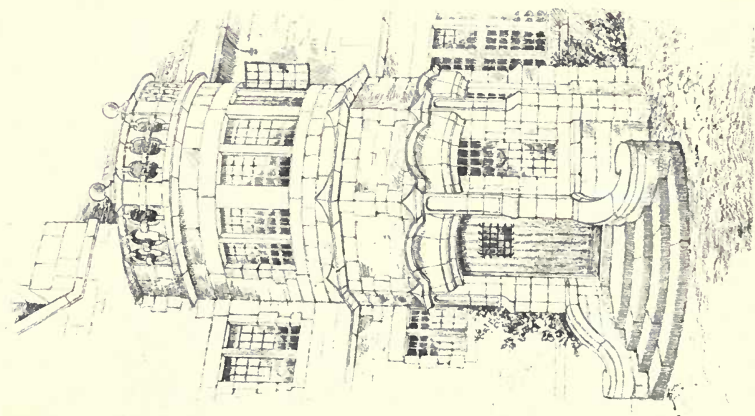

1886. *Tower, Halifax.*

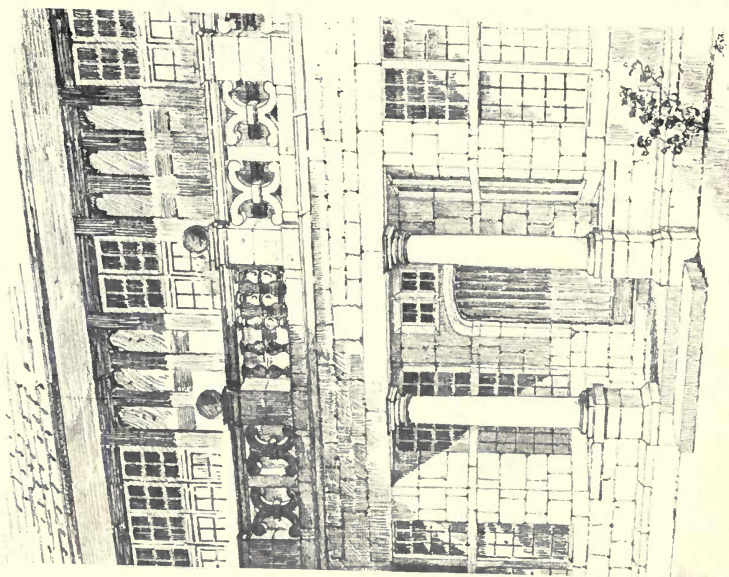

1876. *Porch at Halifax*
BUTLER WILSON AND OGLESBY, Architects.

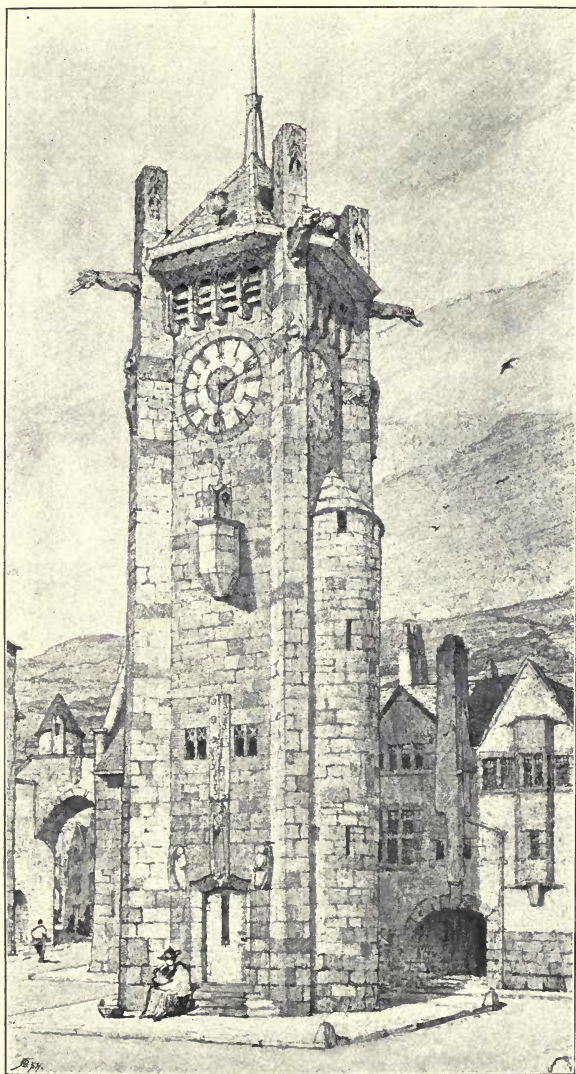

1752. *Proposed Clock Tower, Yorkshire*, EDGAR WOOD, A.R.I.B.A., Architect.



1898. No. 59 Bath Street, Glasgow, THOMAS L. WATSON, F.R.I.B.A., Architect.



1705. *Boys' School and Master's Residence at Exeter*, BRYAN AND ROBERTS, Architects.

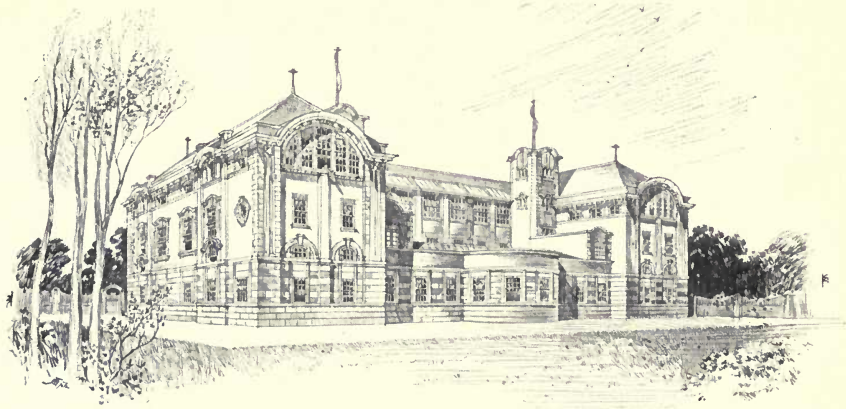

View from North-East.

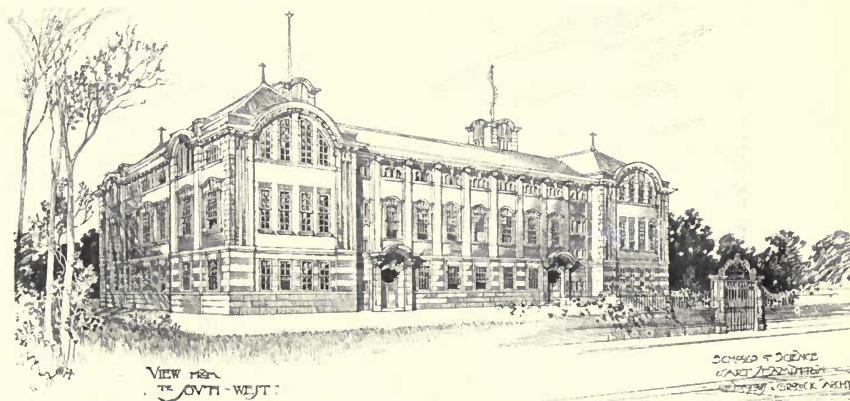

1764. Science and Art Schools, Leamington, C. E. MALLOWS AND GROCOCK, Architects.



1810. *Free Library, Wolverhampton*, HENRY T. HARE, F.R.I.B.A., Architect.
(For Plans, see p. 33.)



1742. *Town Hall, Clitheroe*, BRIGGS AND WOLSTENHOLME, Architects.

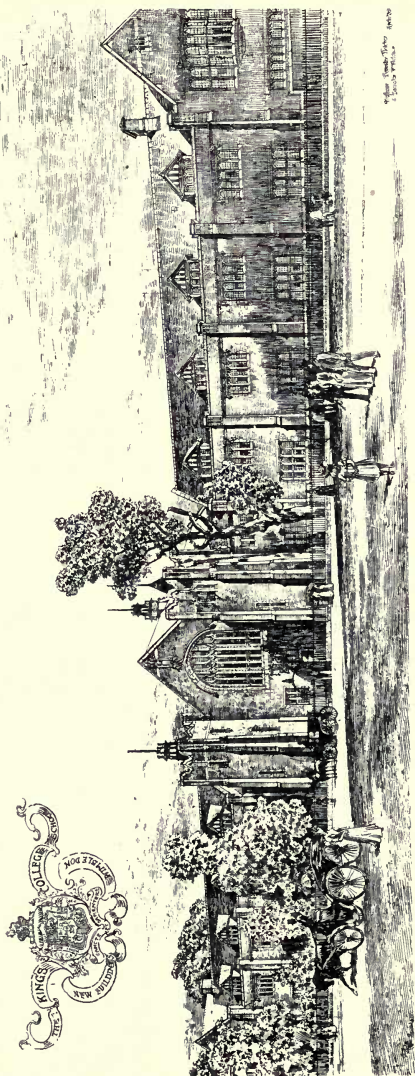

1722. King's College School, Wimbledon, *View of Front*, BANISTER FLETCHER AND SONS, Architects.

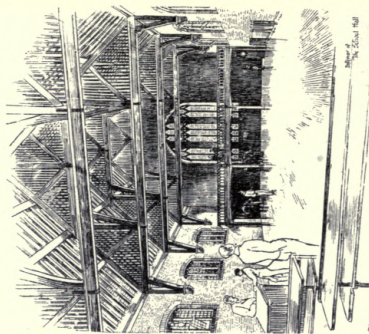
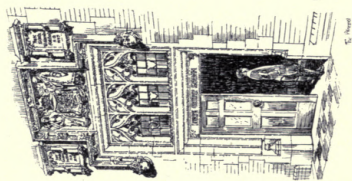
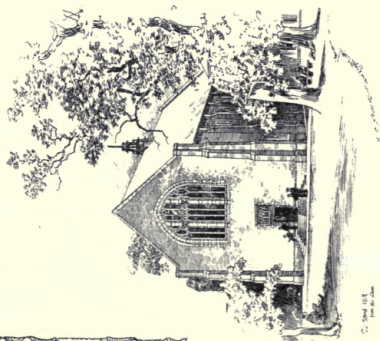
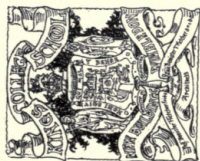

1772. King's College School, Wimbledon Common, BANISTER FLETCHER AND SONS, Architects.

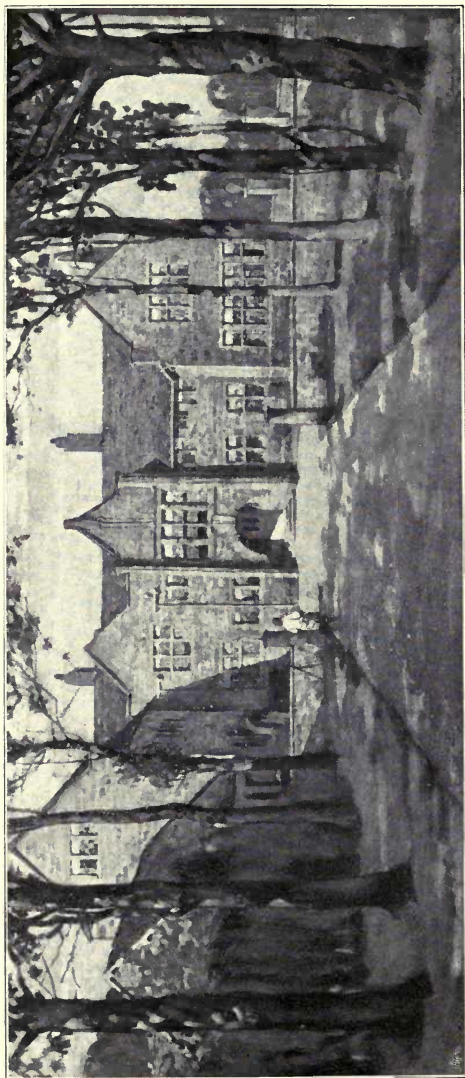

1774 *House, Edgerton, Huntingfield, EDGAR WOOD, A.R.I.B.A., Architect.*
(For Plans, see p. 33.)

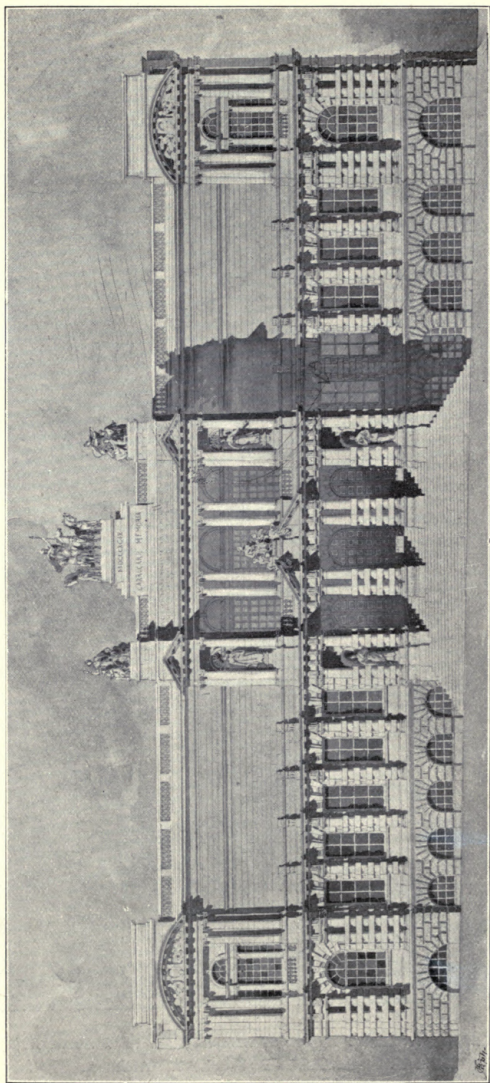

1816, Design for Cartwright Memorial Hall, Liston Park, Bradford, Cheston and Perkin, Architects.

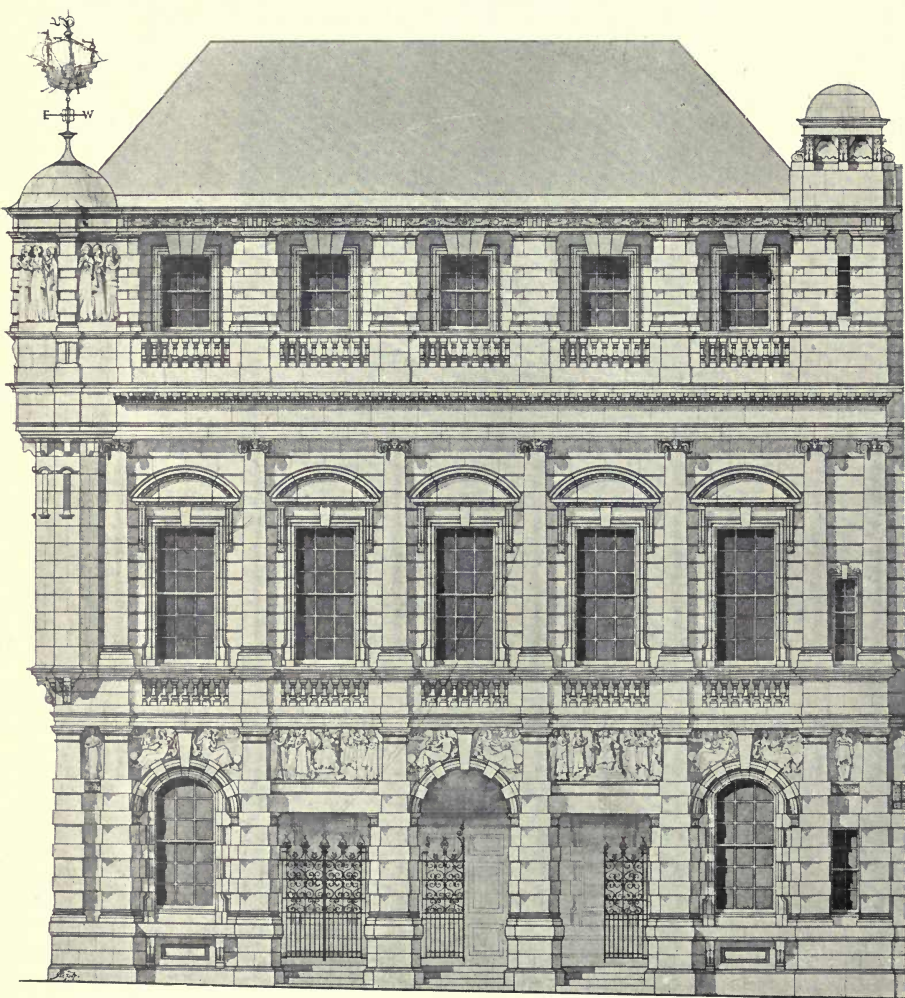

1780. *Building for Lloyd's Register of Shipping, Fenchurch Street, E.C.,*
THOMAS E. COLLCUTT, F.R.I.B.A., Architect.

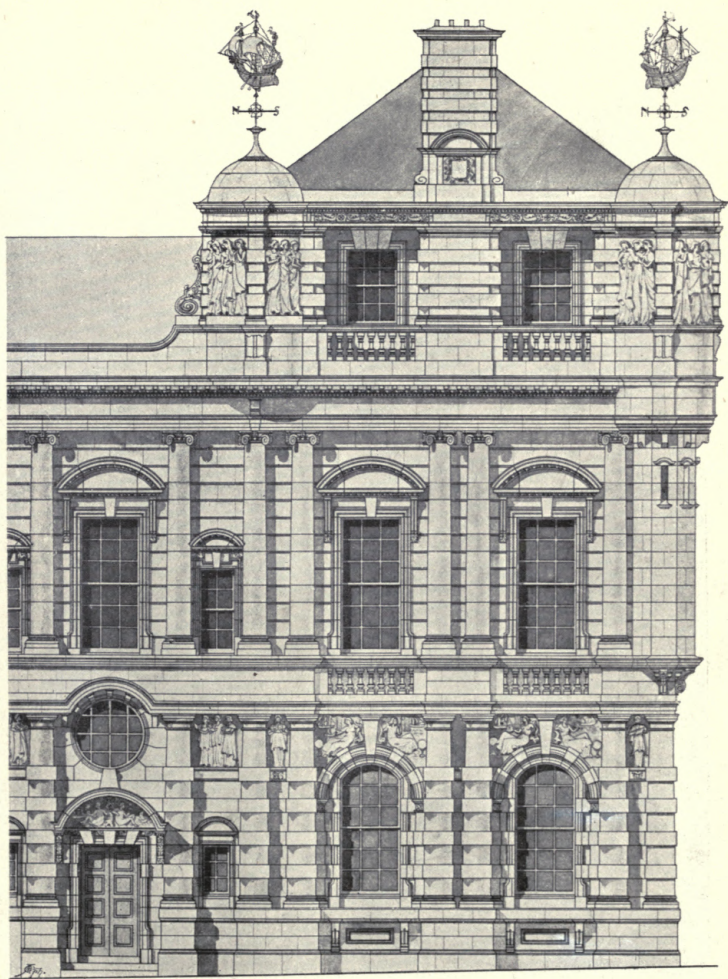

1781. *Building for Lloyd's Register of Shipping, Lloyd's Avenue, E.C.,*
THOMAS E. COLLCUTT, F.R.I.B.A., Architect.

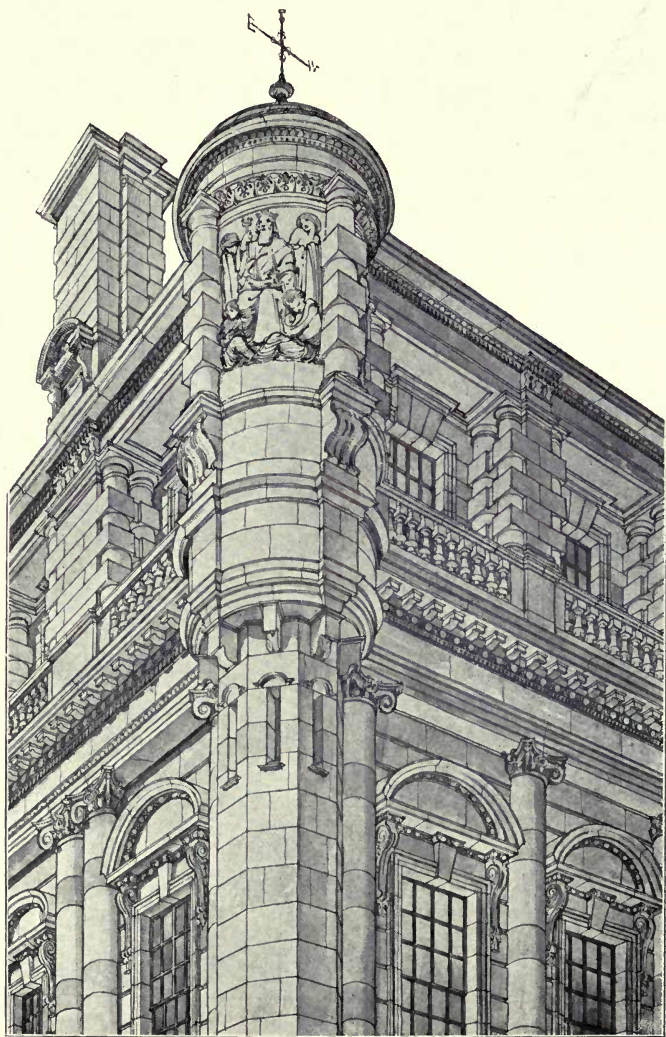

1766. *Building for Lloyd's Register of Shipping, Corner of Building,*
THOMAS E. COLLCUTT, F.R.I.B.A., Architect.

GROUND FLOOR
HOUSE AT CLEY NORFOLK

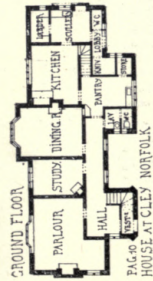

GROUND FLOOR
PAG. 28.
HOUSE AT EDGERTON NEAR HUDDERSFIELD,
EDGAR WOOD ARCHT.

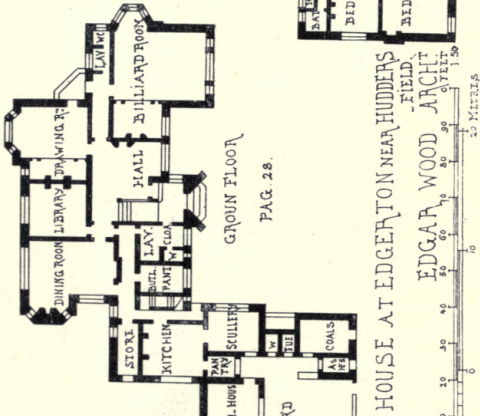

FIRST FLOOR
HOUSE AT CLEY NORFOLK

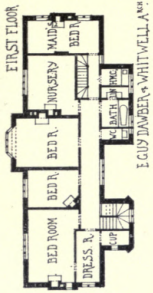

FIRST FLOOR
HOUSE AT EDGERTON NEAR HUDDERSFIELD,
EDGAR WOOD ARCHT.

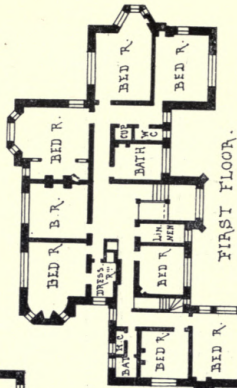

WOLVERHAMPTON PUBLIC LIBRARY,
HENRY T. HARE, FRIBA, ARCHTICT.,
PAG. 24

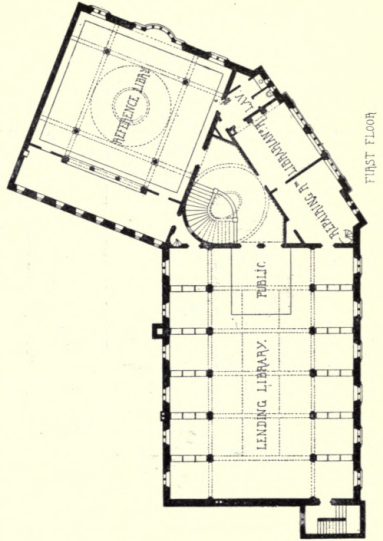
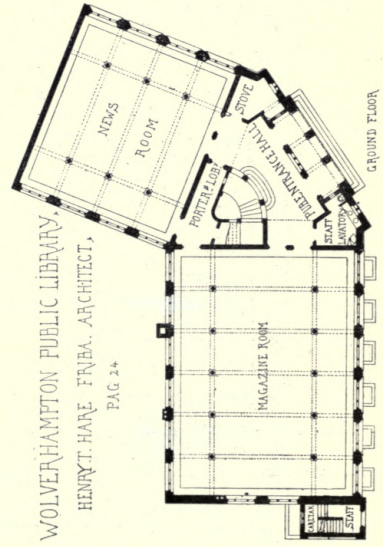

FIRST FLOOR PLAN.

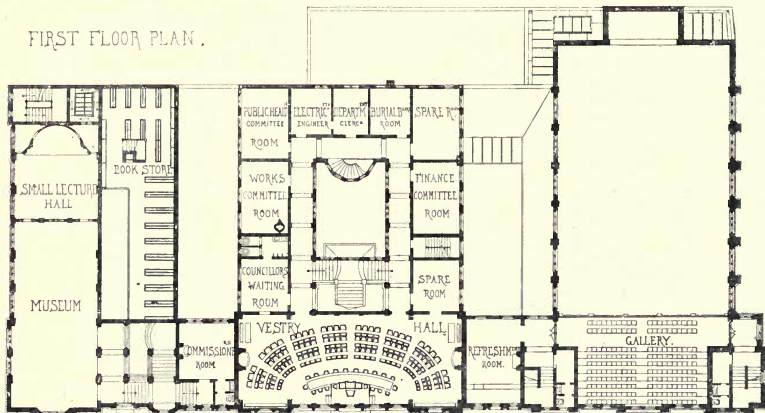

GROUND FLOOR PLAN.

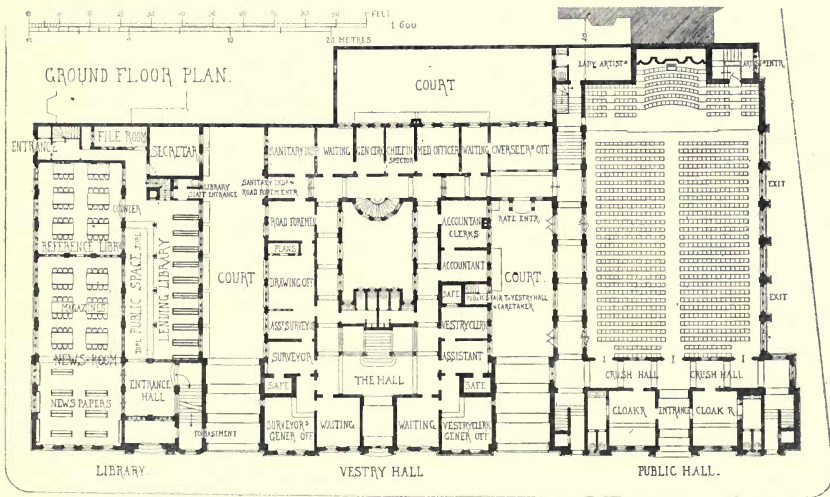

Plunstead Municipal Buildings and Public Library, Second Promoted Design, Plans, HALL, COOPER AND DAVIS, Architects.

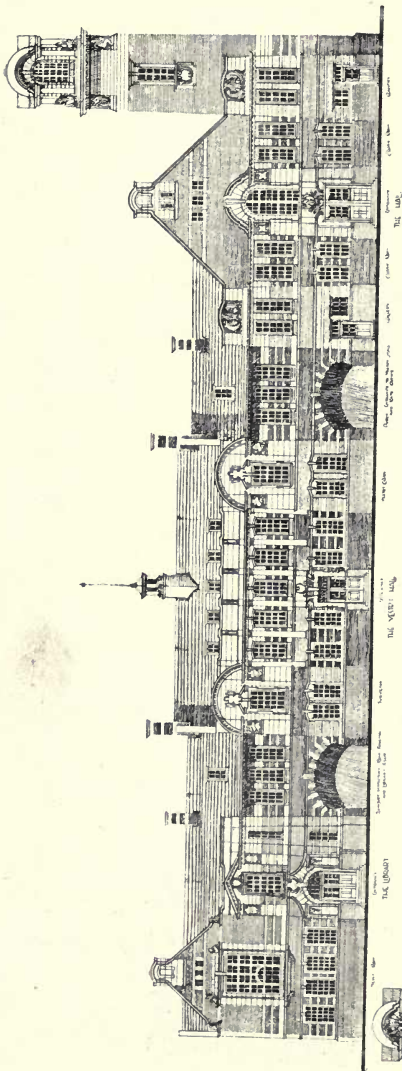

ELEVATION TO CRISAGE ROAD



ELEVATION TO PARK ROAD

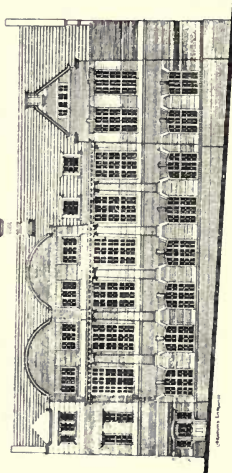

ELEVATION TO AMERICA ROAD

1732 *Plumstead Municipal Buildings and Public Library, Second Premises' Design, Hall, Cooper and Davis, Architects.*
(For Plans, see p. 34.)

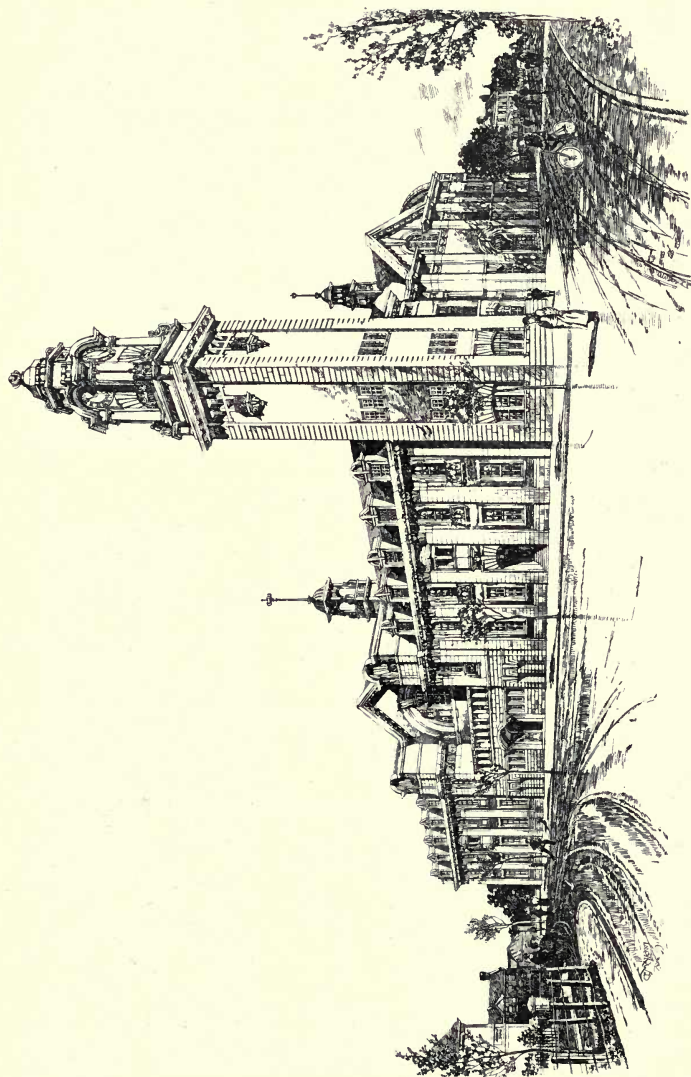

1846. *Municipal Buildings and Free Library, Plumstead, Competitive Design,*
S. E. RUSSELL, A.R.I.B.A., AND MALLOWS AND GROCOCK, Joint Architects,

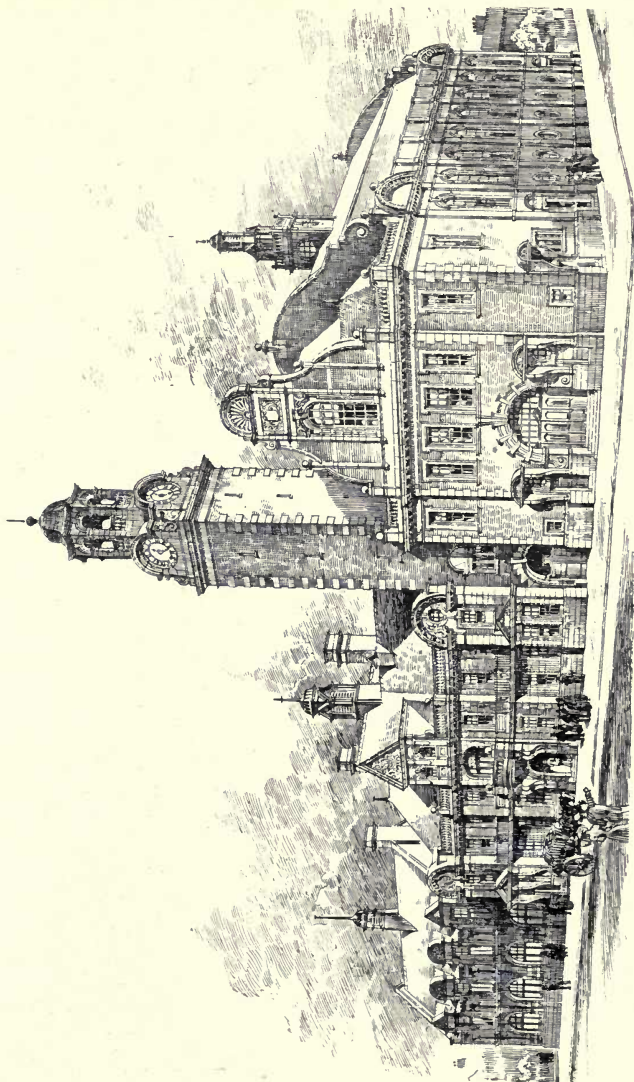

1897. *Competitive Design for Municipal Buildings, Plumstead, ARDRON, DAWSON AND HOWELL, Architects.*

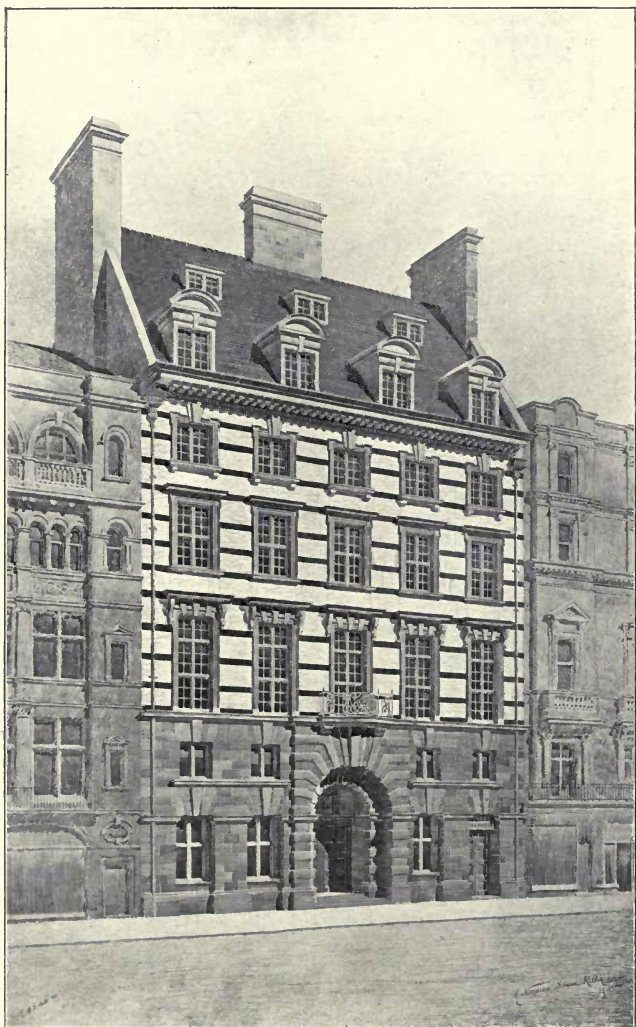

1748. *Parr's Bank, Ltd., New Building, Castle Street, Liverpool,*
R. NORMAN SHAW, R.A., WILLINK AND THICKESSE, Architects.



1791. *A House by the Sea*, ARTHUR J. STRATTON, A.R.I.B.A., Architect.

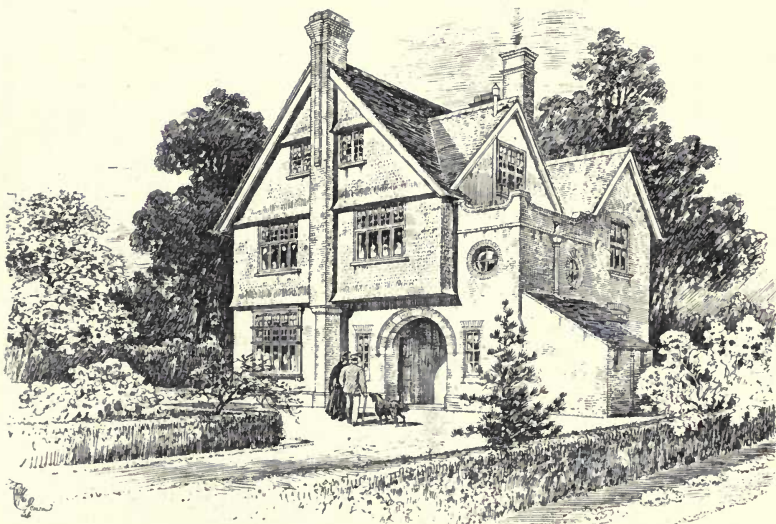

1823. *House at Northwool Park*, HERON AND BELLAIRS, Architects.

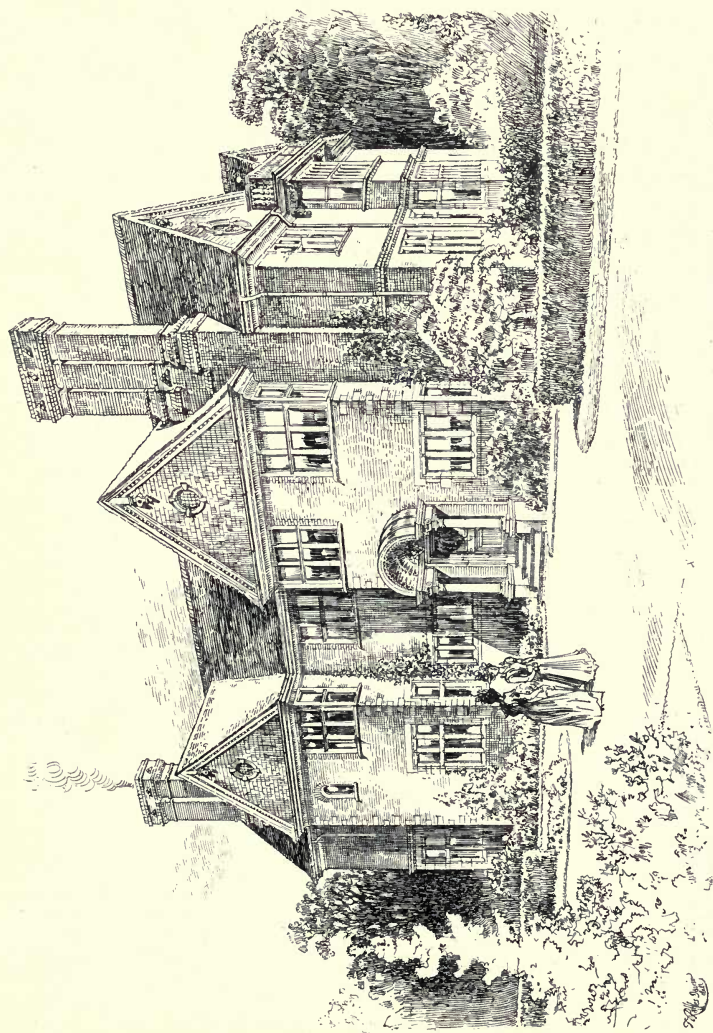

1809. *Homeside, Wimbledon Common, EDWARD J. MAY, Architect.*
(For Plans, see p. 41.)

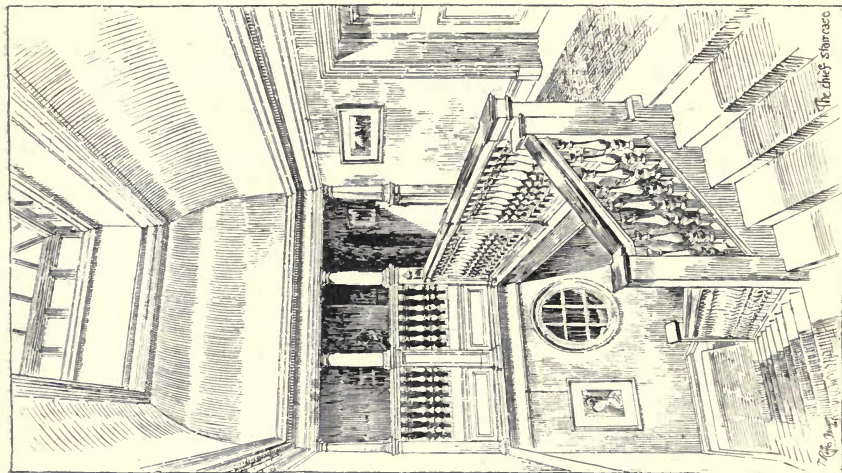

The chief staircase



First Floor Plan



Ground Plan

1869. *Homestead, Wimbledon Common, the Chief Staircase*, EDWARD J. MAY, Architect.

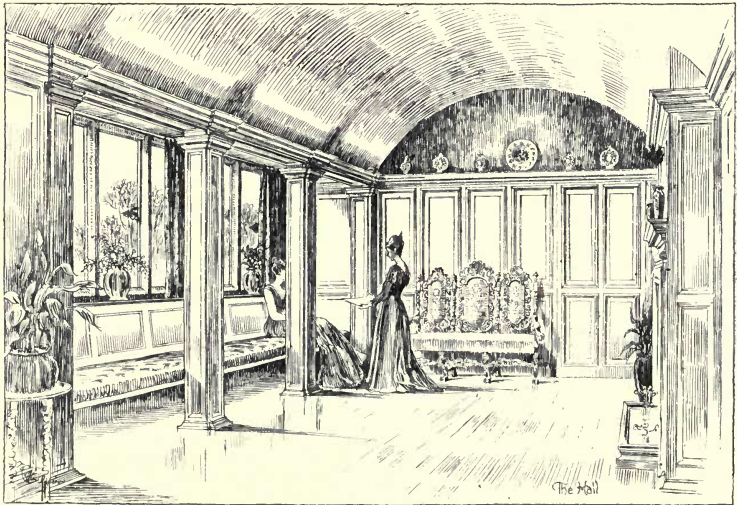

1809. *Homeside, Wimbleton Common, the Hall and Dining Room, EDWARD J. MAY, Architect.*
(For Plans, see p. 41.)

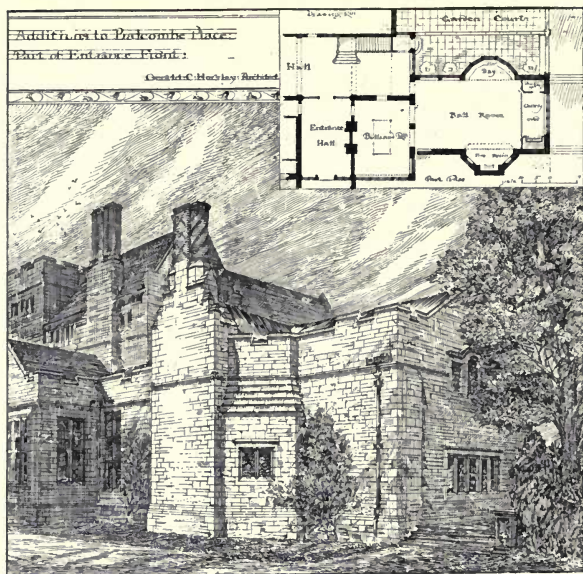

1856. Additions to Balcombe Place, Sussex, Garden Front, GERALD C. HORSLEY, Architect.

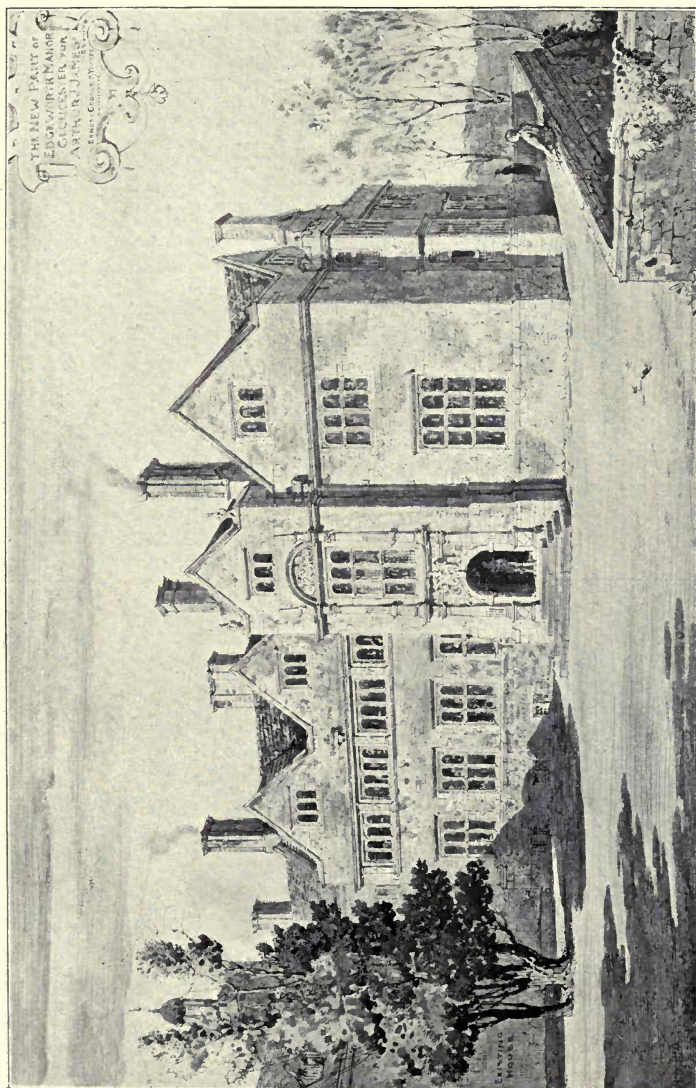

The New Part of Edgeworth Manor, Gloucester, ERNEST GEORGE AND VEATES, Architects.

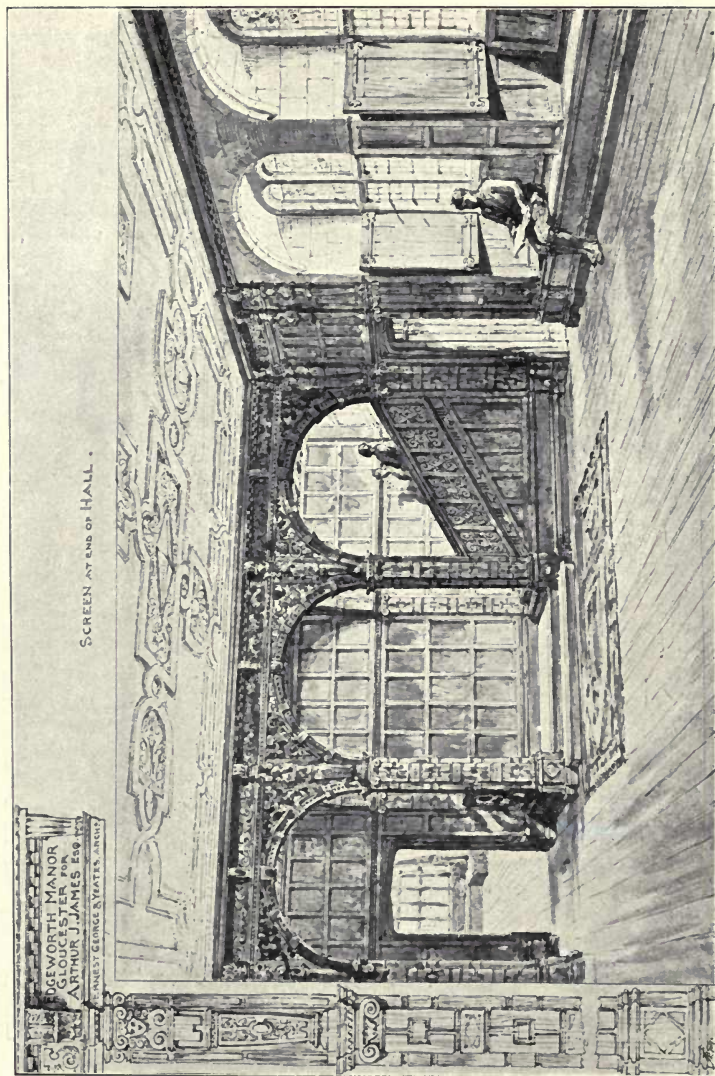

1681. Edgeworth Manor, Gloucester, Hall Screens, ERNEST GEORGE AND YEATES, Architects.

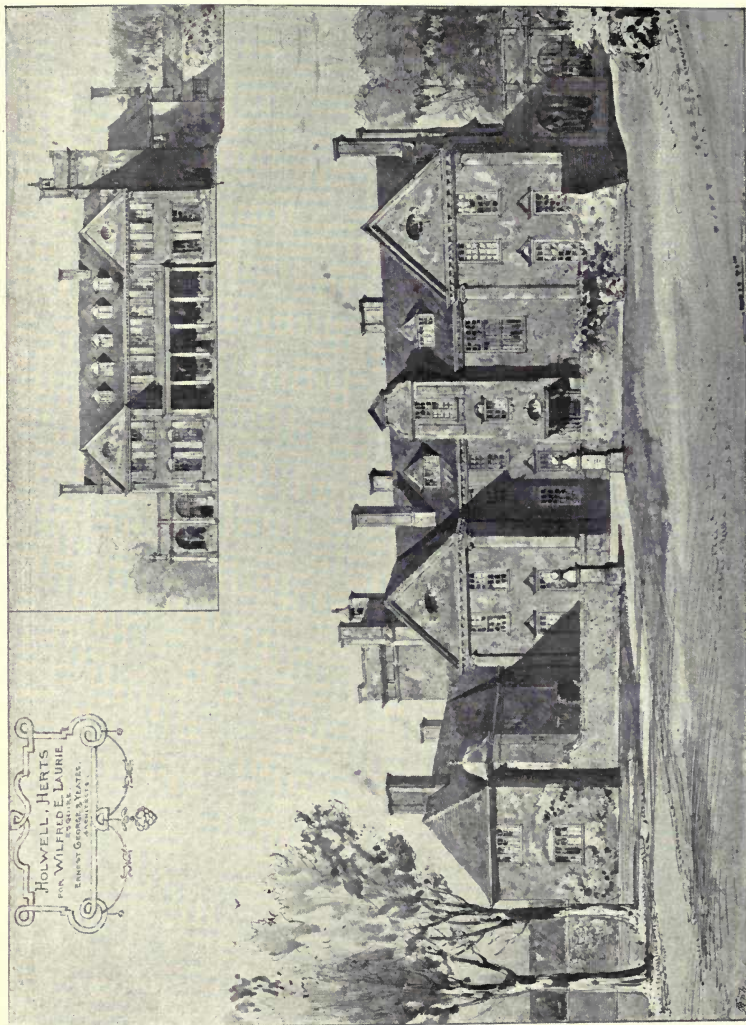
1680. *Holwell, Herts, ERNEST GEORGE AND YEATES, Architects.*

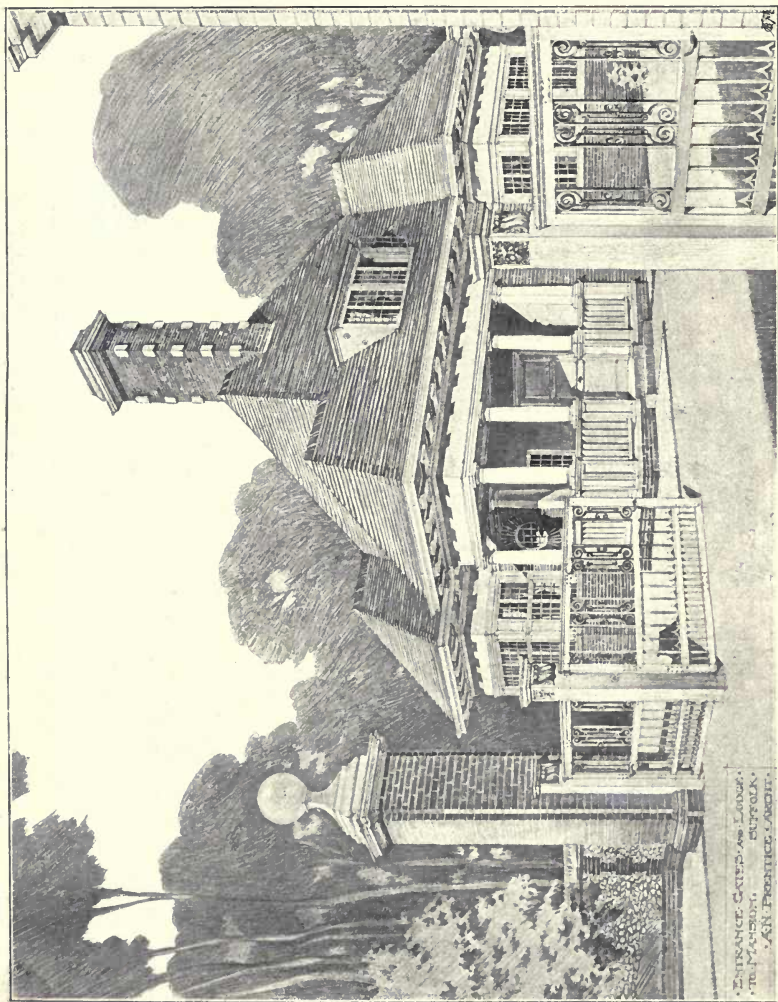

1719. Entrance Gates and Lodge to Manson, Suffolk, ANDREW N PRENTICE, A.R.I.B.A., Architect.

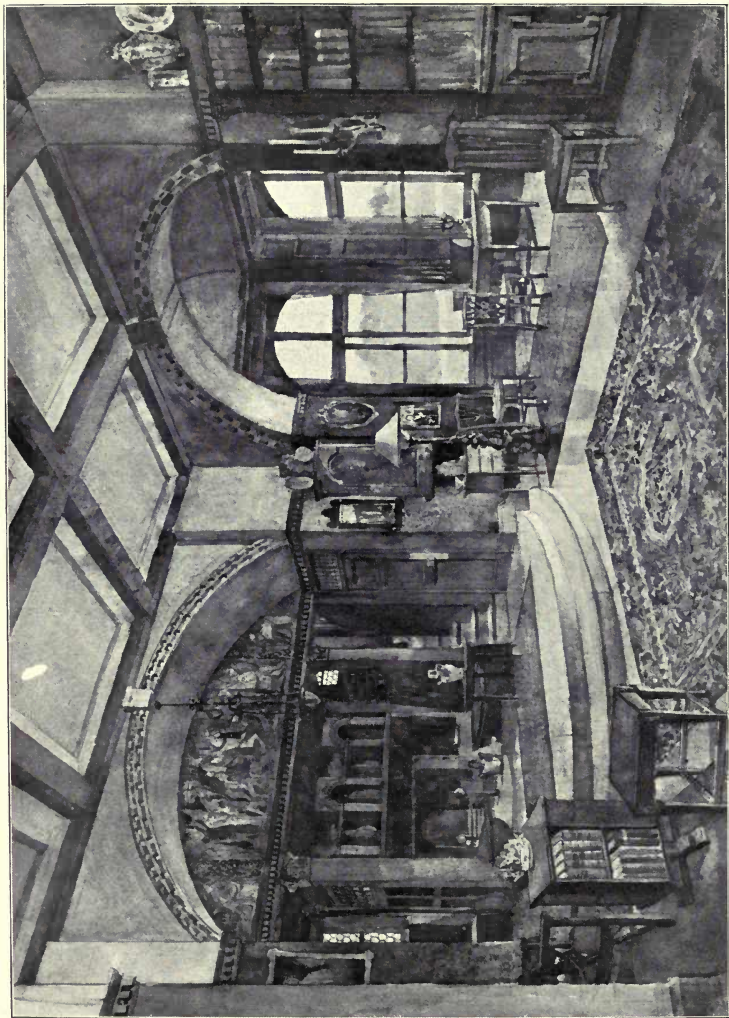

1755. *The Library, Westbrook Hall, NICHOLSON AND CORLETTE, Architects.*

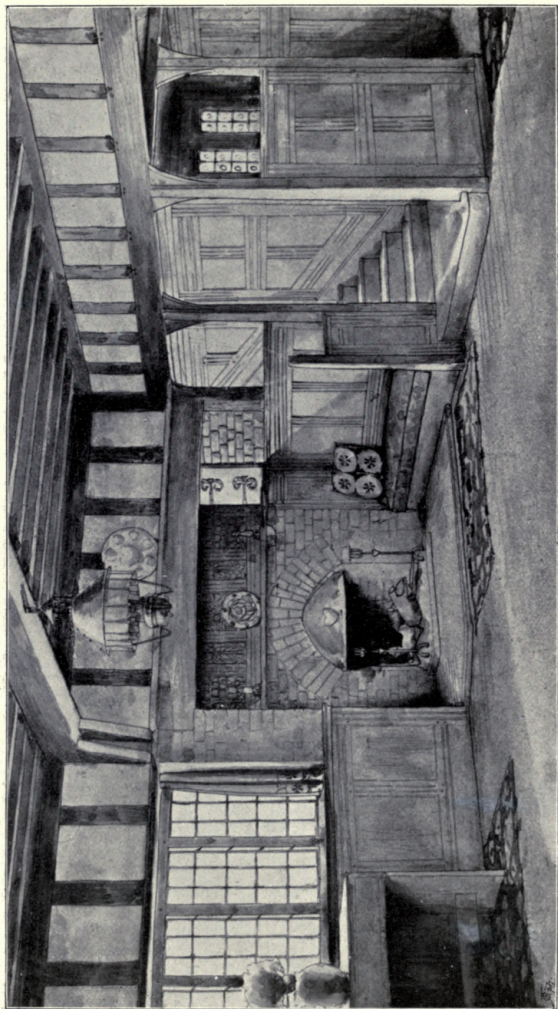

1756. *House at Cobham, the Hall*, M. H. BAILLIE SCOTT, Architect.

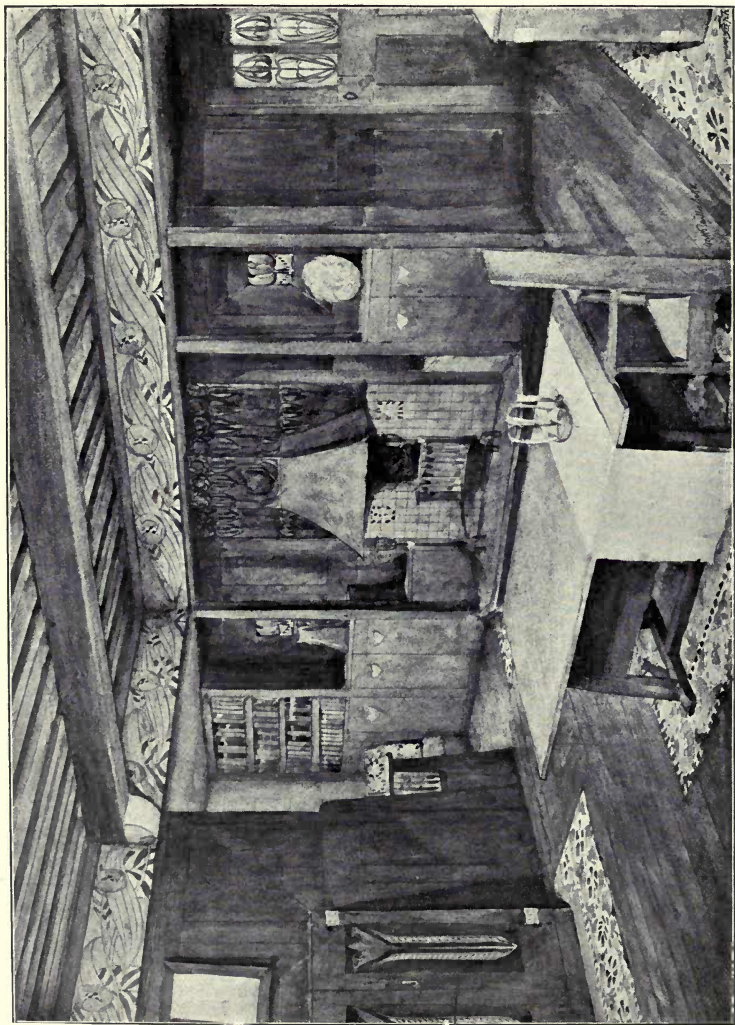

1870 House at Crowborough, the Dining Room, M. H. BAILLIE SCOTT, Architect,
(For Plans, see p. 52.)

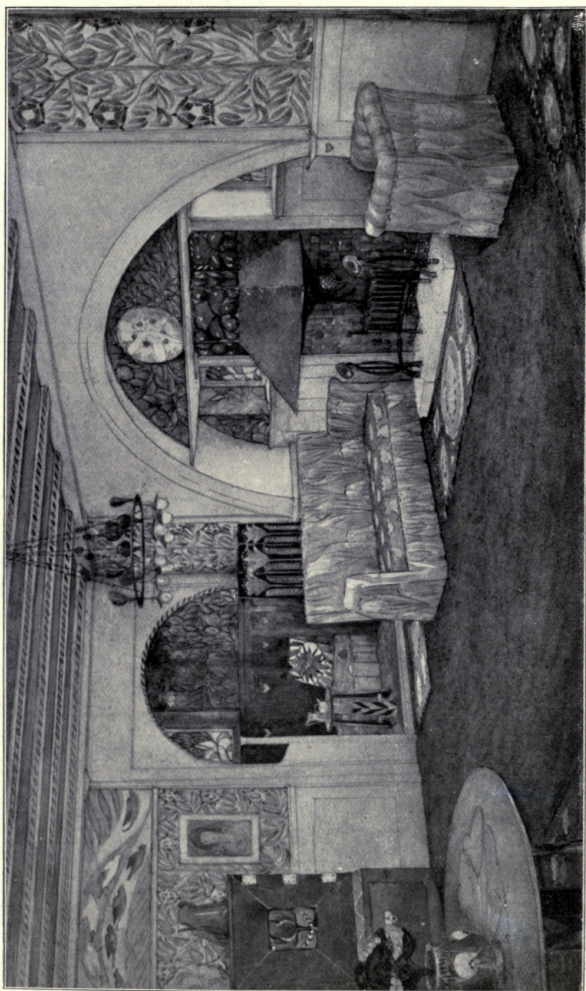

House at Creaborough, the Drawing Room, M. H. BAILLIE SCOTT, Architect.
(For Plans, see p. 52.)



House at Crowborough, Sussex, Entrance Front, M. H. BAILLIE SCOTT, Architect.

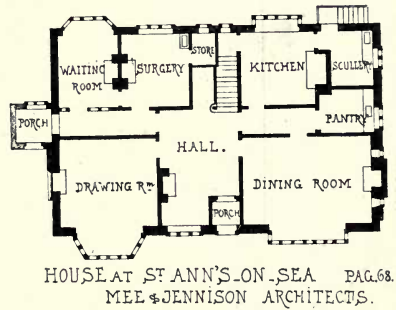
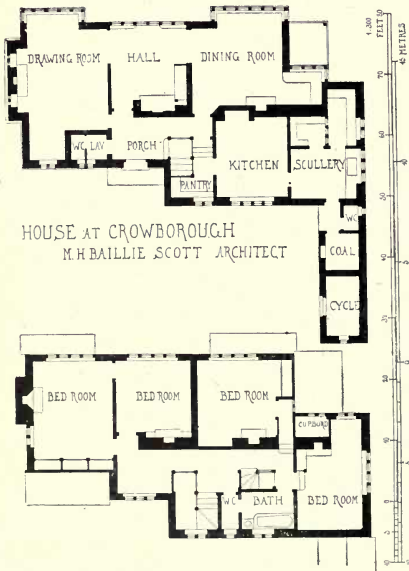

HOUSE AT ST ANN'S-ON-SEA PAG. 68.
MEE & JENNISON ARCHITECTS.



1715. House at Leicester, JAMES RANSOME, A.R.I.B.A., Architect.

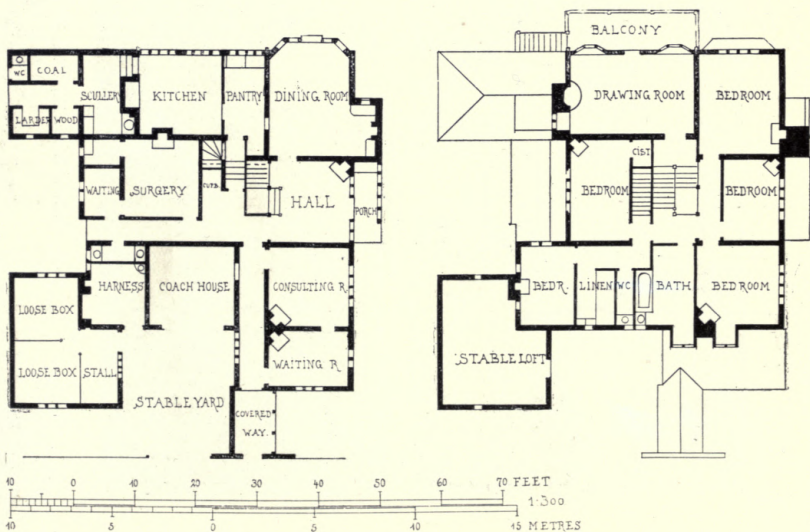

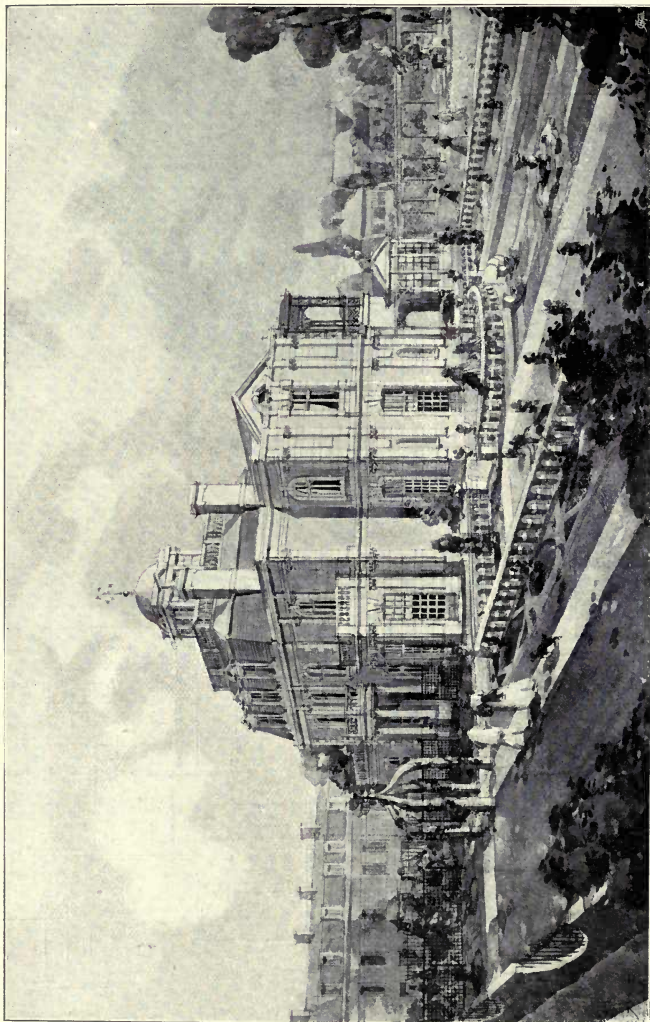

1811. *Château Mauricien, Wimezeux, JOHN BELCHER, A.R.A., Architect.*

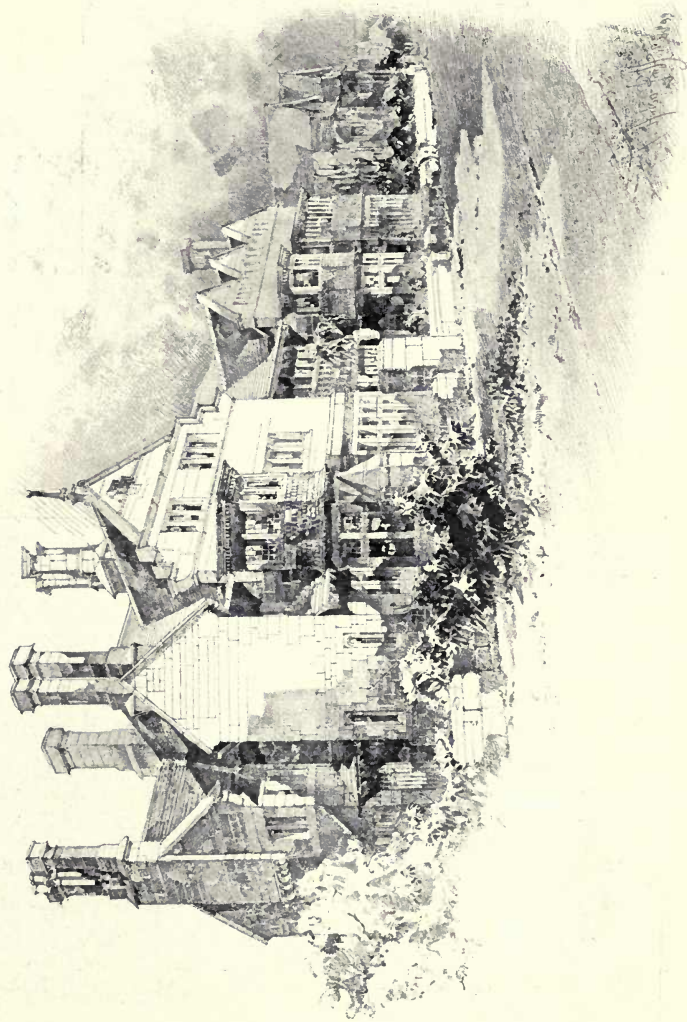

1837. *Four Houses, Harrogate, BLAND AND BOWN, Architects.*



1700. *The Retreat, Lakenheath, Suffolk, Garden and Entrance Fronts,*
ANDREW N. PRENTICE, A.R.I.B.A., Architect.

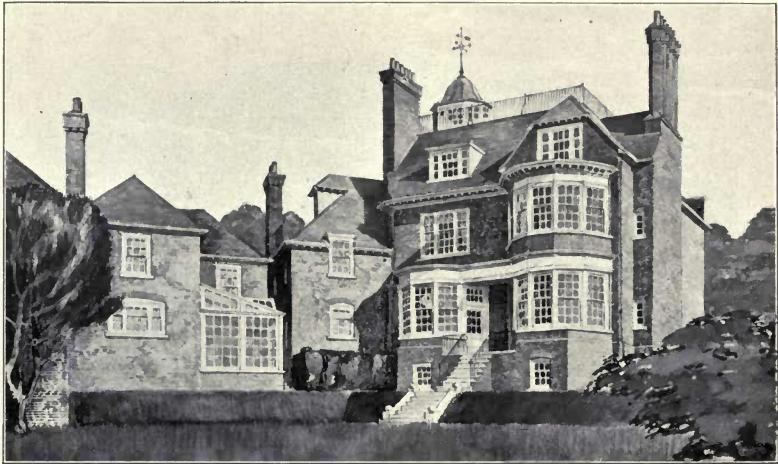

1900. *Garden Front of House in Rosecroft Avenue, Hampstead, N.W.,*
CHARLES H. B. QUENNEL, Architect.



1733. *The Grange, Totteridge, CHARLES A. NICHOLSON, M.A., Architect.*

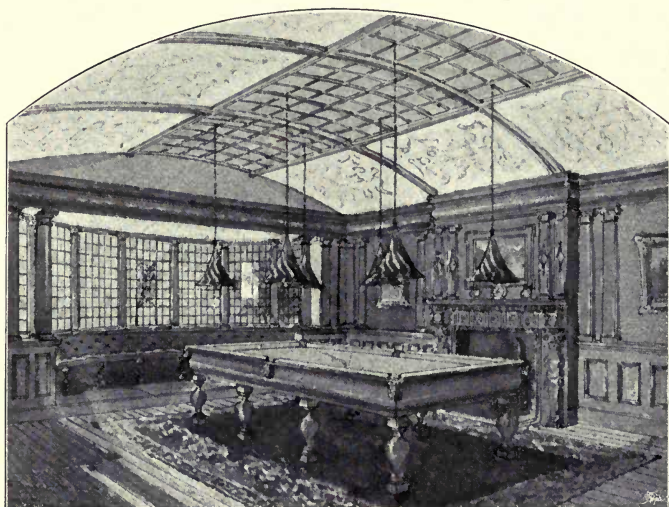

1771. *Billiard Room, 8 Wedderburn Road, N.W.*, ARTHUR H. BELCHER, A.R.I.B.A., Architect.

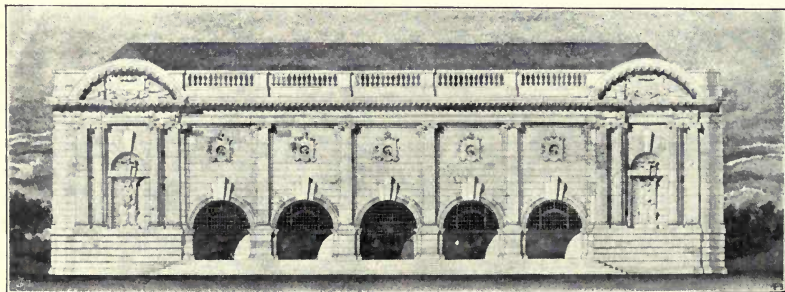

1695. *Design for Art Galleries, Bradford*, THOMAS DAVISON, A.R.I.B.A., Architect.



The Stables, Hare Hall, Romford, Essex, W. H. SETH-SMITH, F.R.I.B.A., Architect.



1805. *Two Houses at Godalming, Surrey, W. H. SETH-SMITH, F.R.I.B.A., Architect.*
(For Plans, see p. 65.)

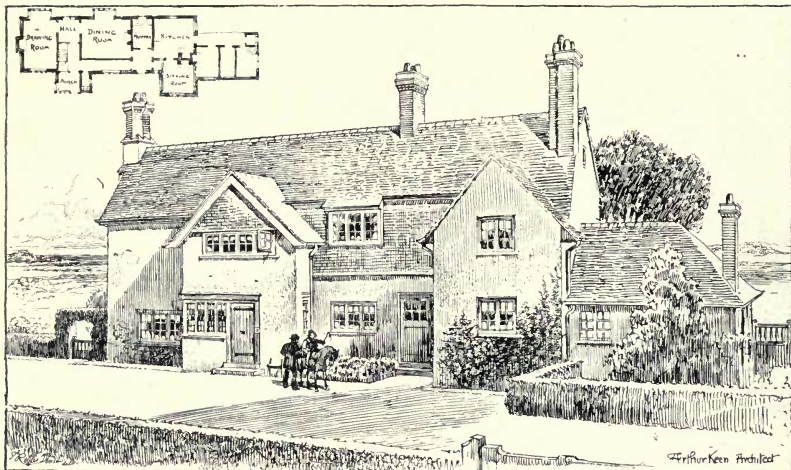

1745. *Edge Hill, Limpsfield*, ARTHUR KEEN, Architect.
(For Plans, see p. 62.)



1886. *Headland Cottage, Limpsfield*, ARTHUR KEEN, Architect.



1845. *Piper's Hill, Byfleet, Surrey*, NIVEN AND WIGGLESWORTH, Architects.
(For Plan, see p. 62.)



1735. *Bungalow Hall, Altrincham*, HENRY GOLDSMITH, Architect.
(For Plans, see p. 91.)

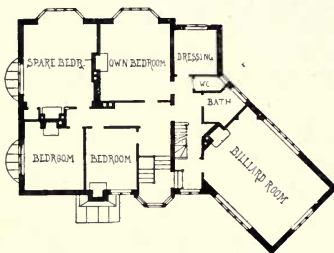
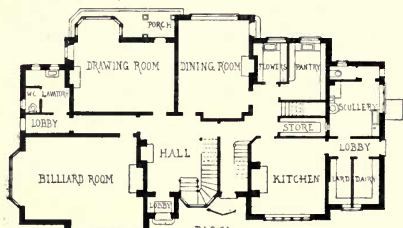
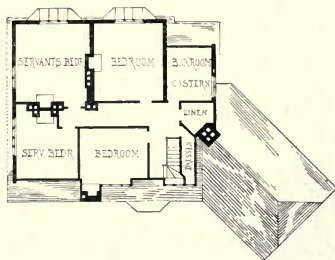
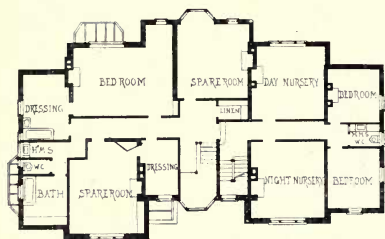

HOUSE AT LETCHMORE HEATH W CAMPBELL JONES ARCHITECT
 FEET 4 000 METRES

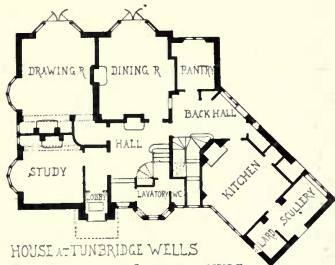
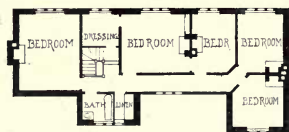

HOUSE AT TUNBRIDGE WELLS
 PAG 63 W CAMPBELL JONES ARCHITECT

EDGE HILL LIMPSFIELD

ARTHUR KEEN ARCHITECT



PAG 61

HEPER HILL BY ELEY SURVEY NIVEN AND WIGGLESWORTH

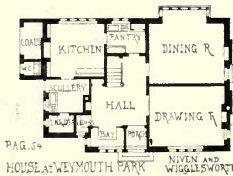

PAG 64

HOUSE AT WEYMOUTH PARK NIVEN AND WIGGLESWORTH

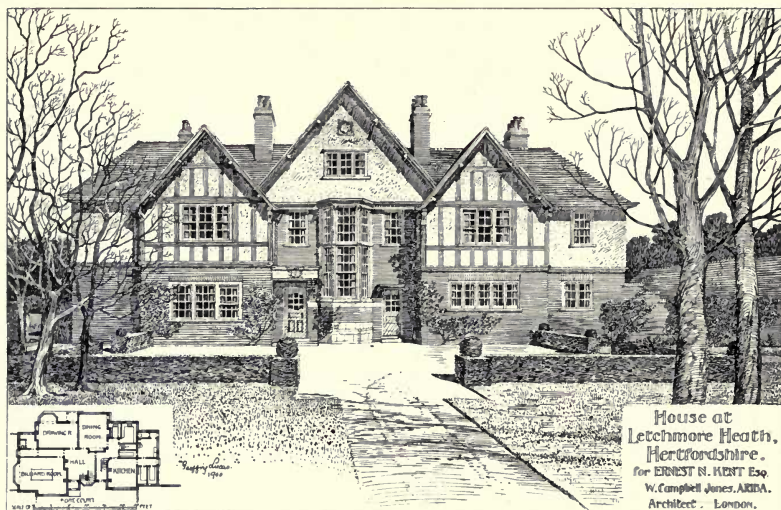

1835. *House at Letchmore Heath*, W. CAMPBELL JONES, A.R.I.B.A., Architect.
(For Plans, see p. 62.)

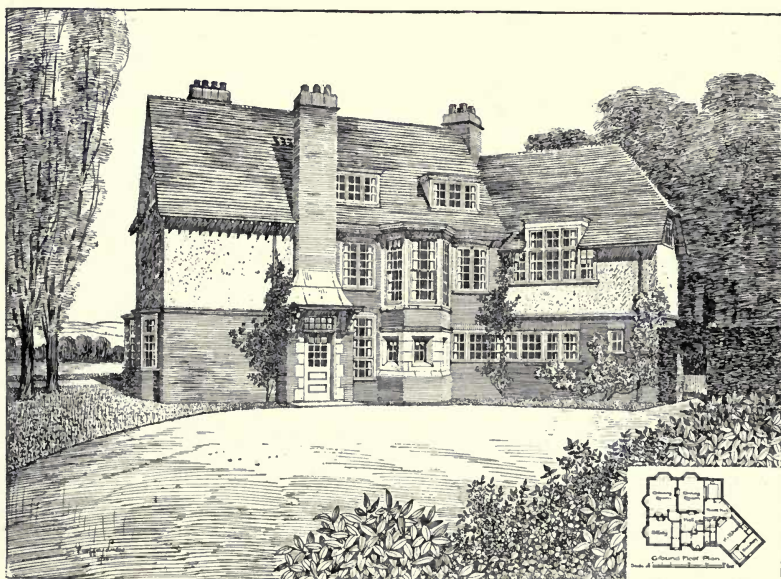

1836. *House at Tunbridge Wells*, W. CAMPBELL JONES, A.R.I.B.A., Architect.
(For Plans, see p. 62.)

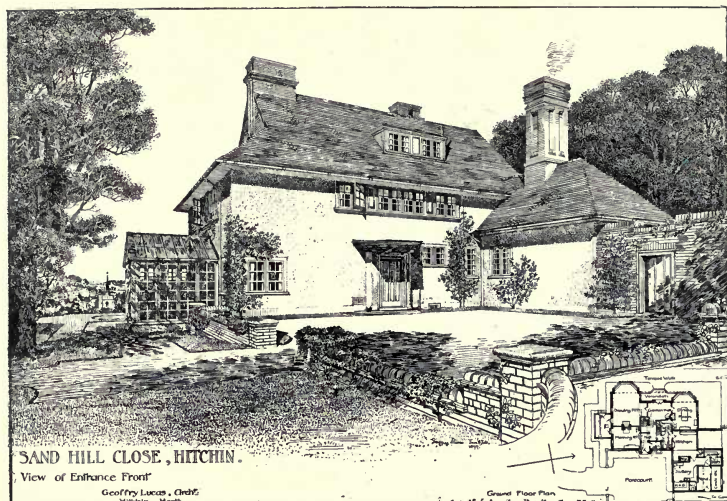

1783. *Sand Hill Close, Hitchin*, THOMAS G. LUCAS, Architect.



1725. *House, Weymouth Park, Walton-on-Thomas*, NIVEN AND WIGGLESWORTH, Architects.
(For Plan, see p. 62.)



1858. *Wellingborough Cottage Hospital*, SHARMAN AND ARCHER, Architects.
(For Plans, see below.)

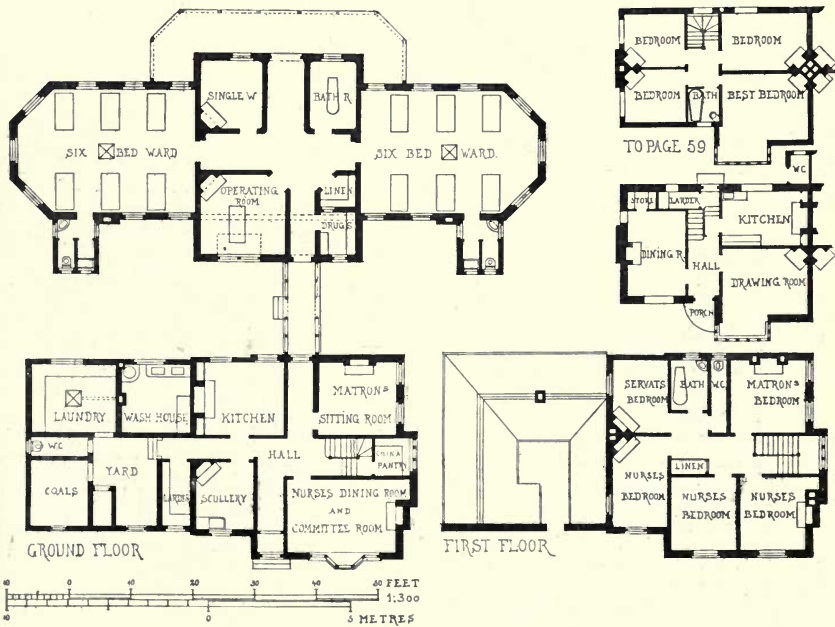

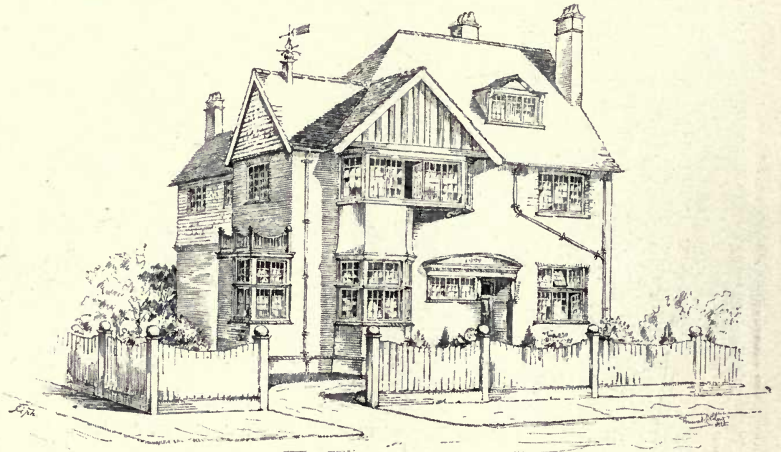

1884. Rookery, Harpenden, Herts, PERCIVAL C. BLOW, A.R.I.B.A., Architect.
(For Plans, see Below.)

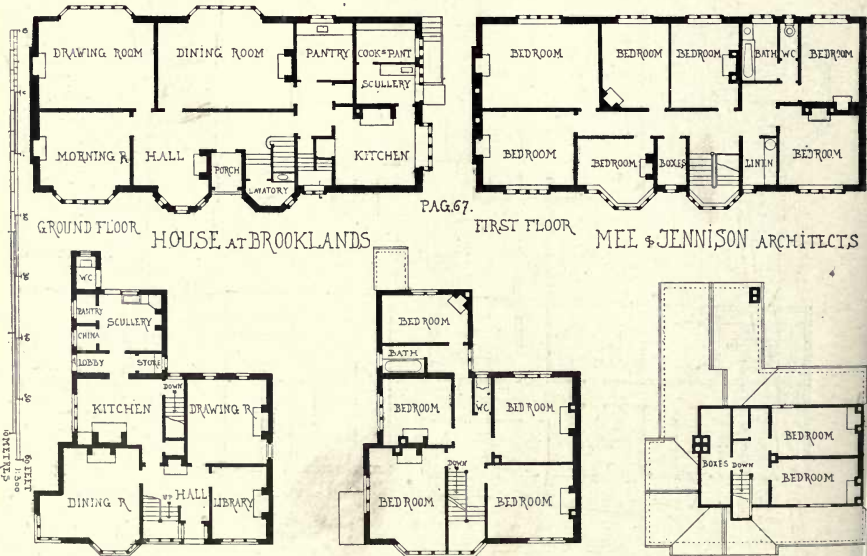



1904. *House at Brooklands, Cheshire*, MEE AND JENNISON, Architects.
(For Plans, see p. 66.)

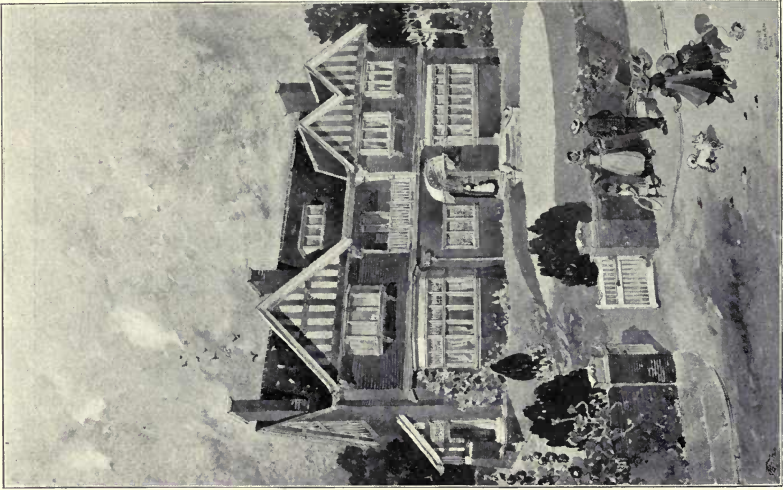

1723. "*The Old House at Home*," Droylesden, MEE AND JENNISON, Architects.

1894. *House at St. Ann's-on-Sea,*

MEE AND JENNISON, Architects.

(For Plans, see p. 52.)

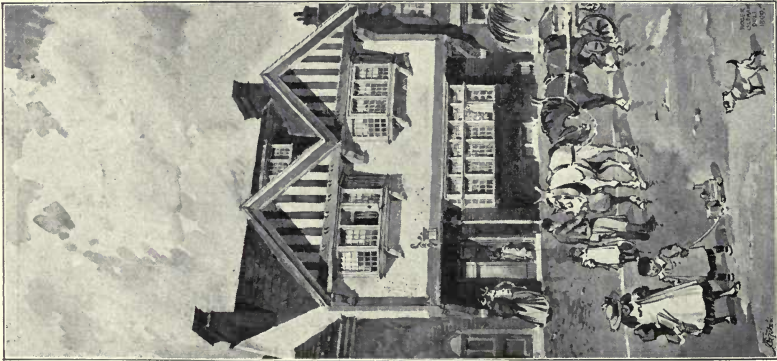
1897. "The Old Horse and Jockey," *Hasel Grove,*

MEE AND JENNISON, Architects.

(For Plans, see p. 52.)

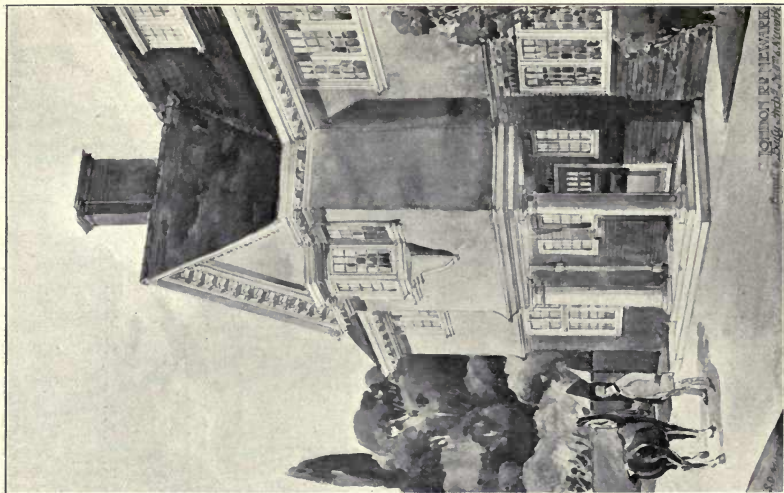

1871. *Entrance Front, London Road, Newark,*
BREWILL AND BAILY, Architects.

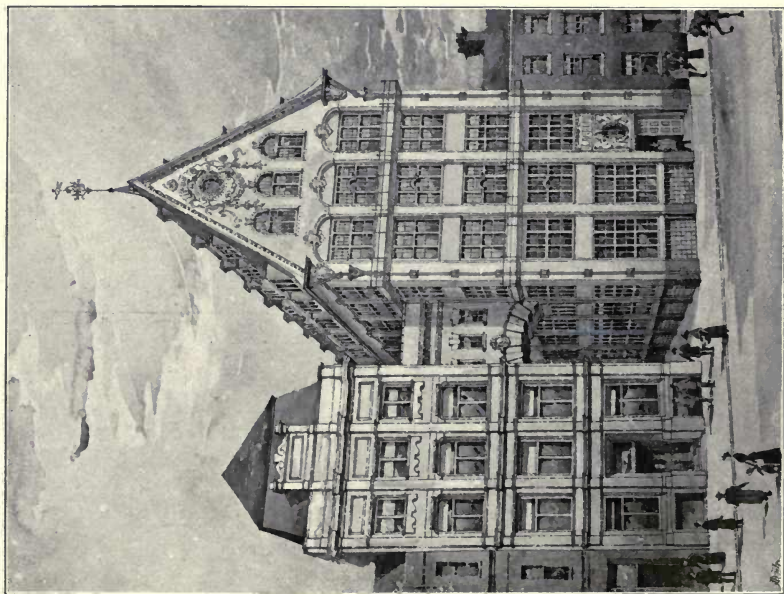

1787. *Manchester Warehouse, Cannon Street, Birmingham,*
BATEMAN AND BATEMAN, Architects.

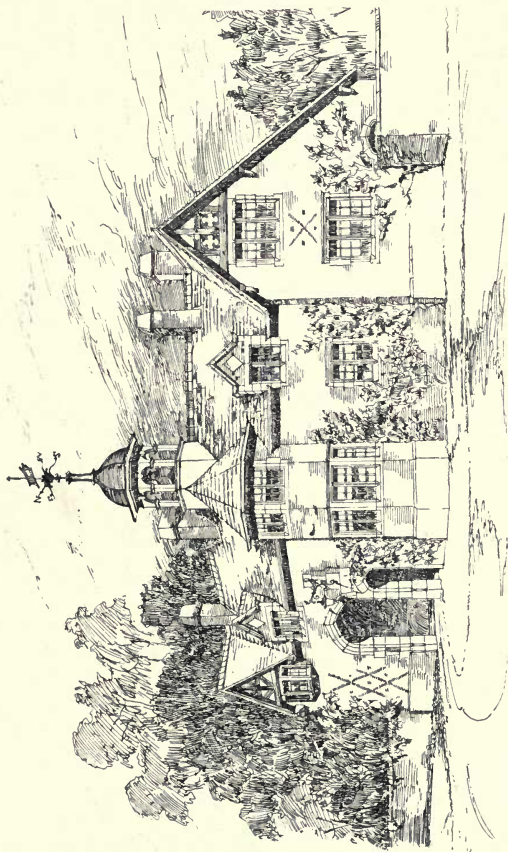

Lodge, Maidenhead Court, R. SELDEN WORNUM, F.R.I.B.A., Architect.

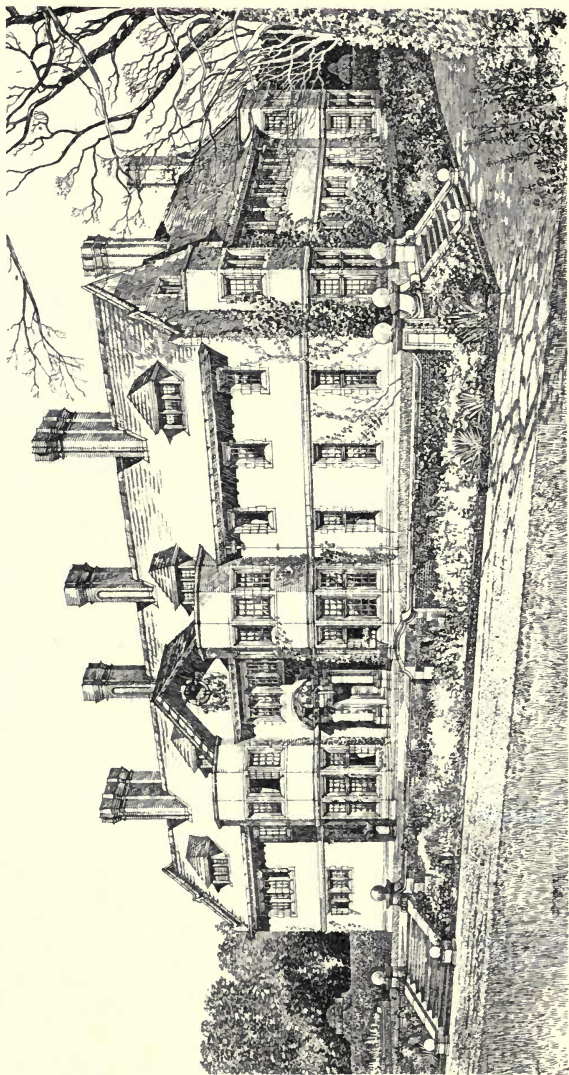

1698. *Stelling Hall, Northumberland, ARMSTRONG AND WRIGHT, Architects.*



1887. *Sketch Designs for Tapestries*, ALFRED CARPENTER, Artist.

By permission of Messrs. David Barbour and Co., Pollokshaws,
and Messrs. Tomkinson and Adam, Kidderminster.

THE ROYAL SCOTTISH ACADEMY EXHIBITION

1900

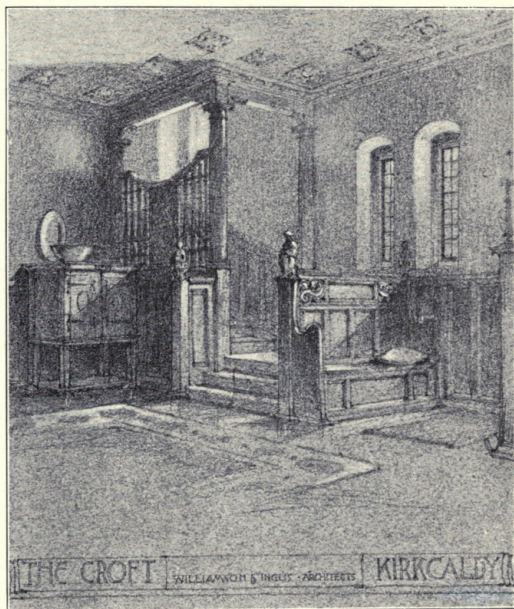

540. Hall of "The Croft," Kirkcaldy, WILLIAMSON AND INGLIS, Architects.

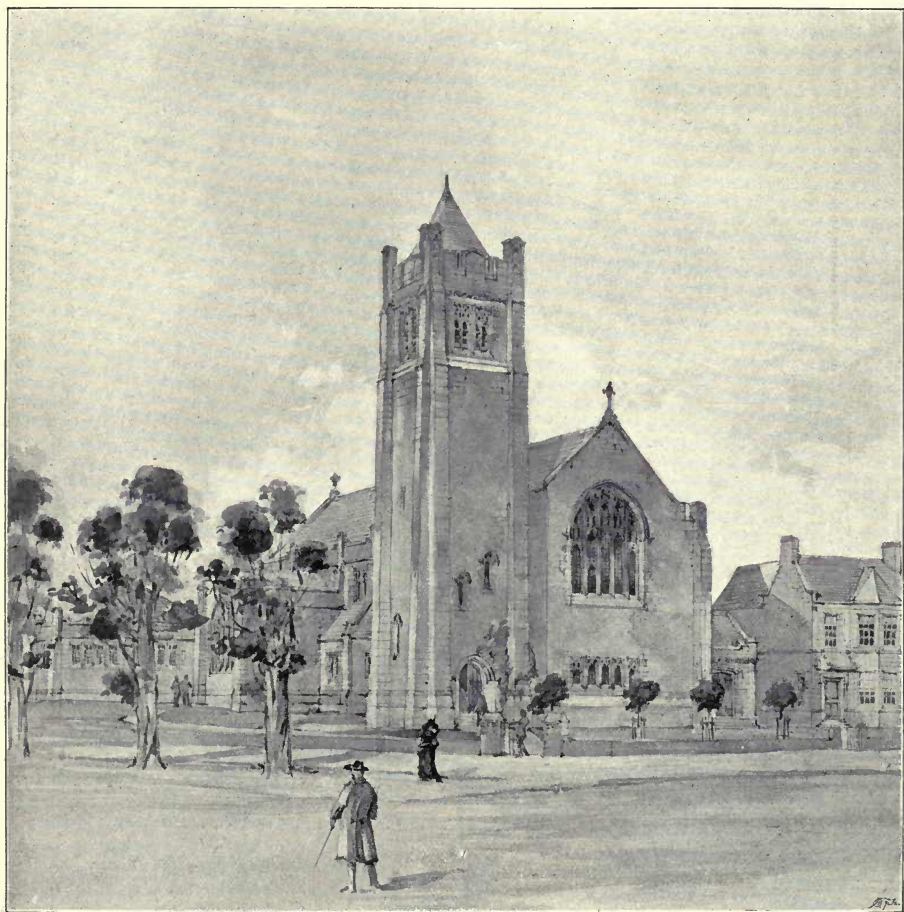

565. *Free St. Stephen's Church, Cemely Bank, Edinturgh, Competitive Design,*
EDWARD C. H. MAIDMAN, Architect.

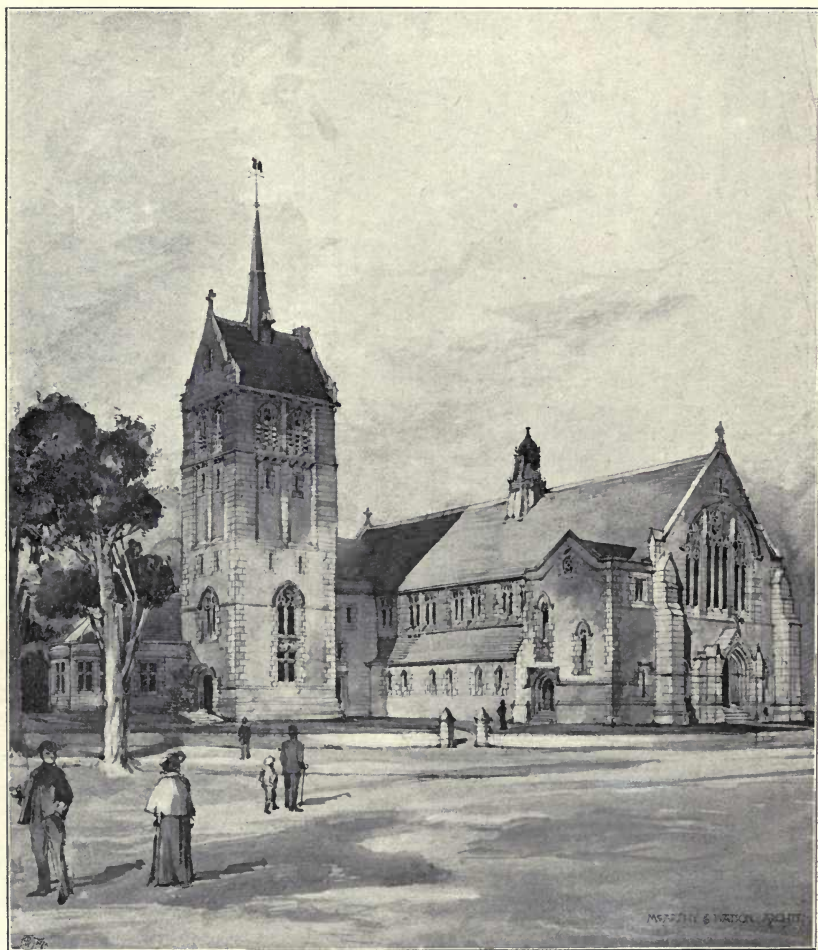

522. *Competitive Design, St. Stephen's Free Church, Edinburgh, M'ARTH AND WATSON, Architects.*

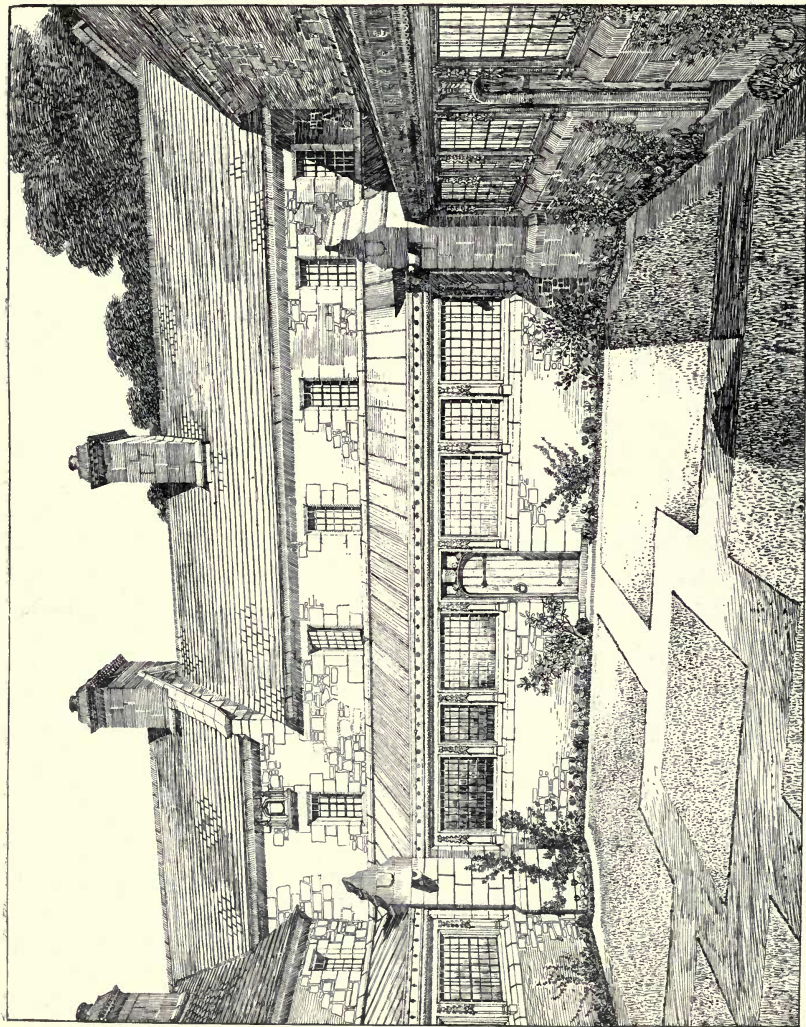

549. *Greyfriars, Elgin, as restored for the Most Honourable The Marquess of Bute, K.T., JOHN KINROSS, A.R.S.A., Architect.*

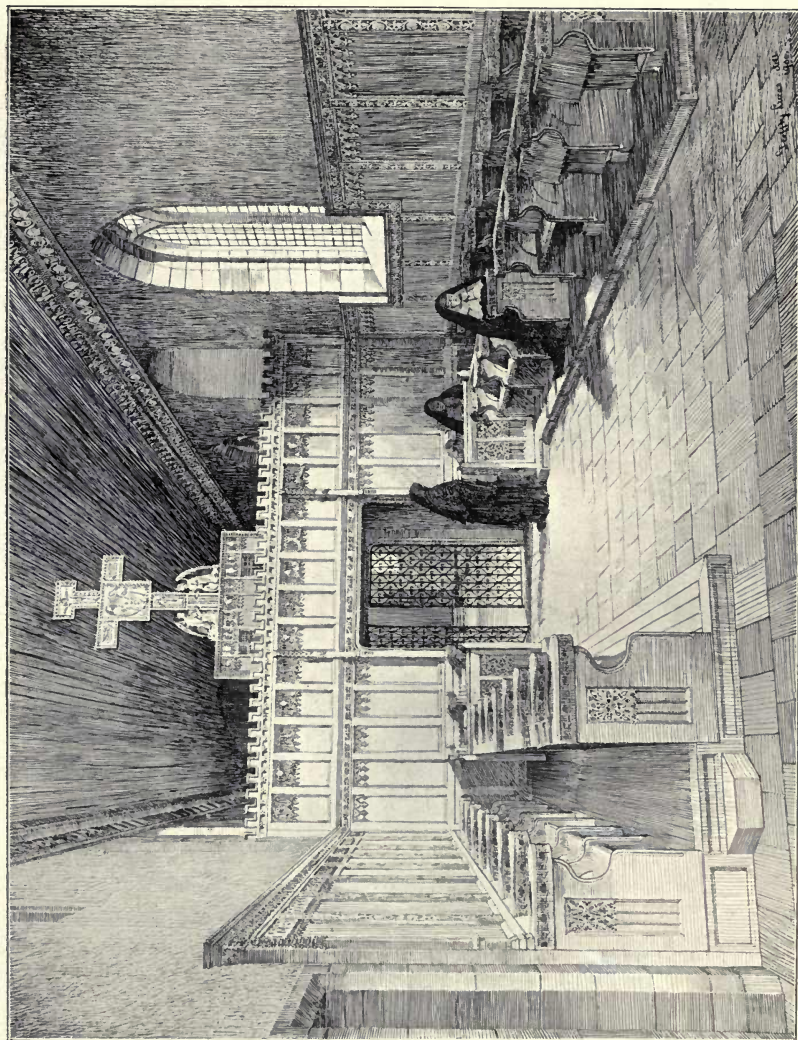

549. Greyfriars, *Edin.*, as restored for the Most Honourable The Marquess of Bute, K.T., JOHN KINROSS, A.R.S.A., Architect.

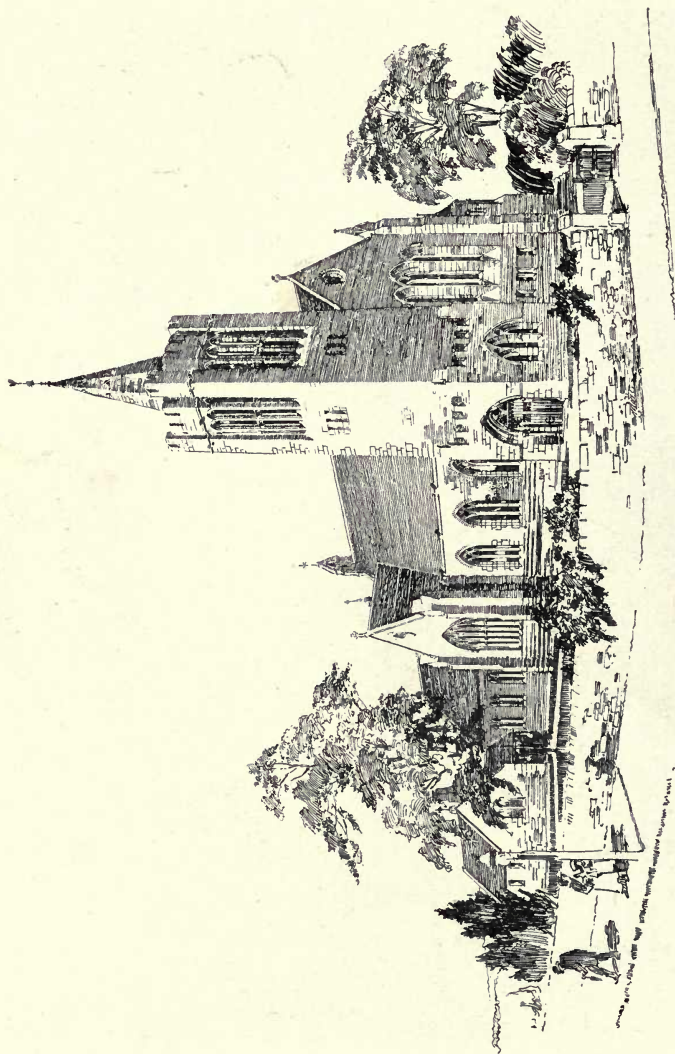

512. *Alternative Design, Ruthrieston Free Church, Aberdeen, BROWN AND WATT, Architects.*



533. Greyfriars, Elgin, as restored for the Most Honourable The Marquess of Bute, K.T., JOHN KINROSS, A.R.S.A., Architect.

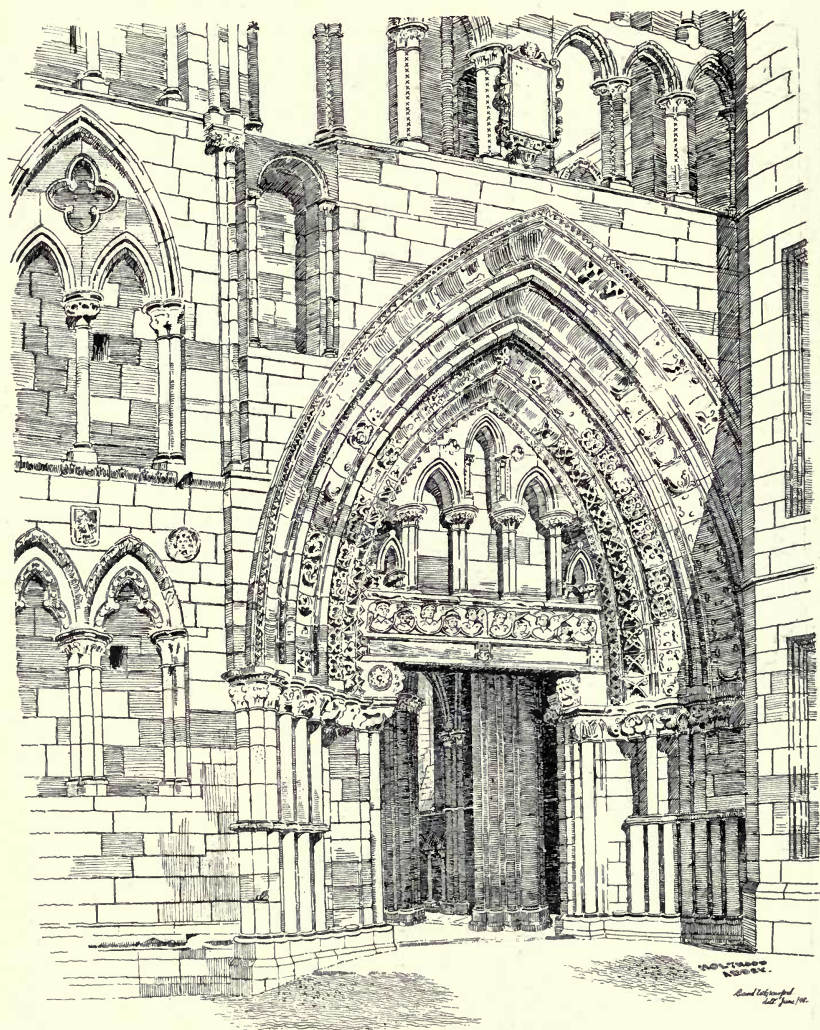

464. Doorway at Holyrood, Drawn by DAVID WILLIAM CRAWFORD.
R.S.A. Ex., 1899.



508. *Additions to Fyvie Castle, Aberdeenshire,*
A. MARSHALL MACKENZIE, A.R.S.A., Architect.

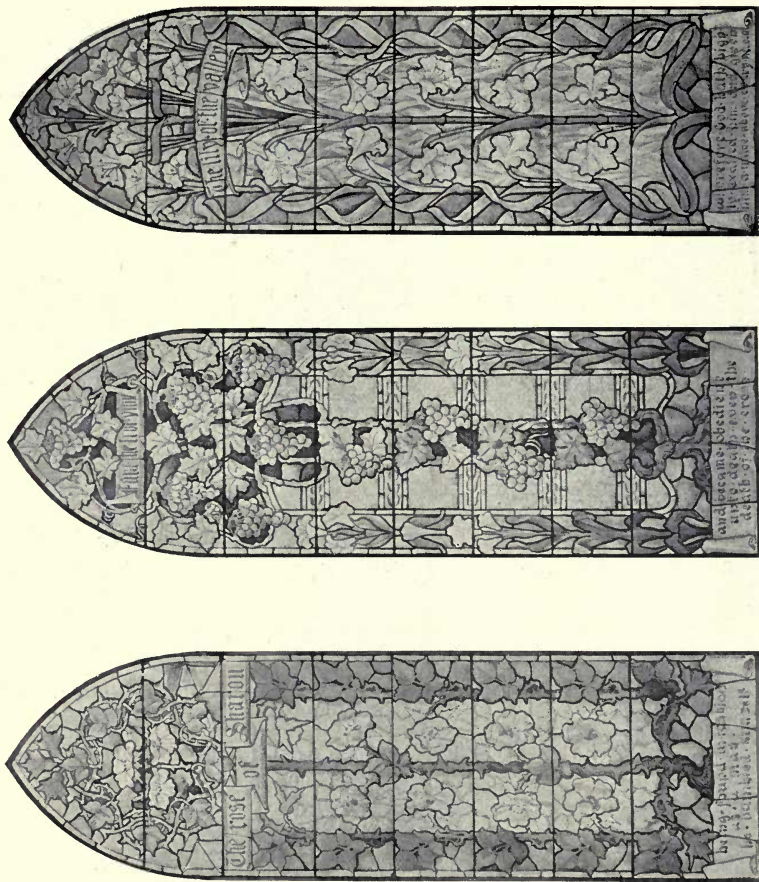

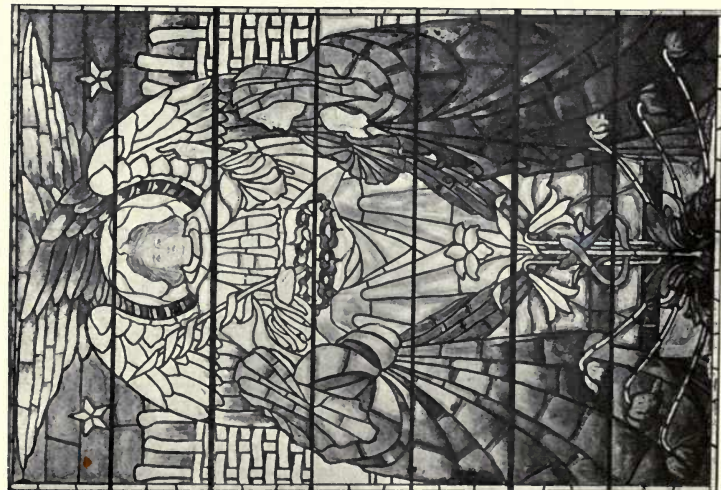

538. Design for Stained Glass Window, 'The Angel of the Resurrection.'

JAMES BALLANTINE, Artist.

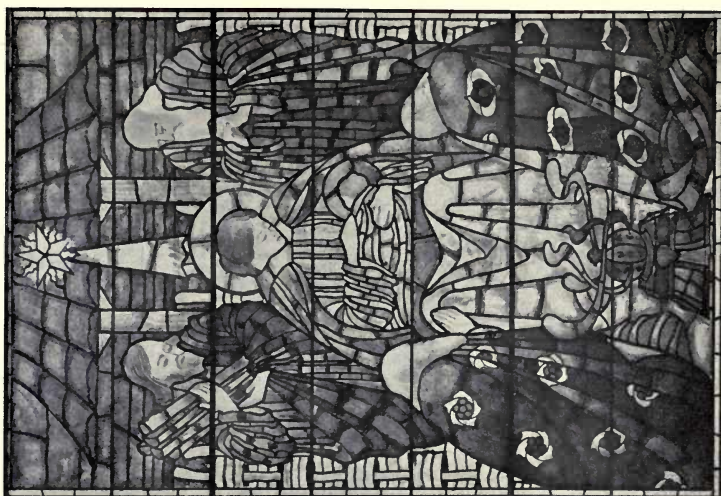

539. Design for Stained Glass Window, 'The Adoration of the Magi.'

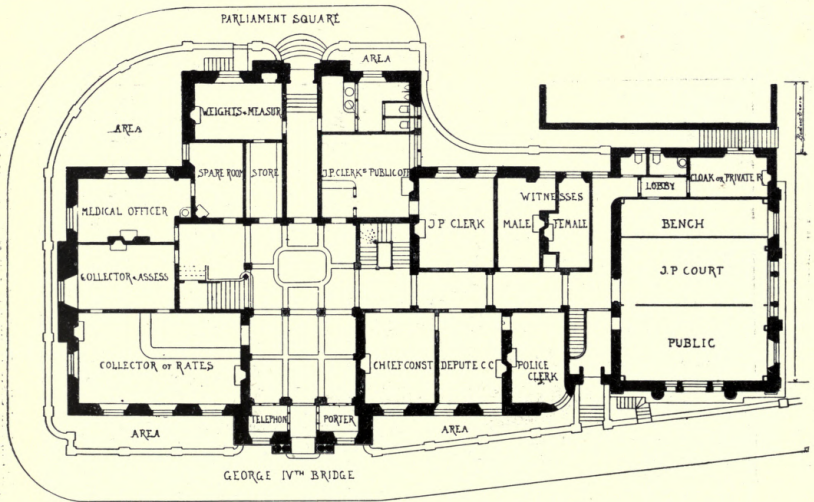
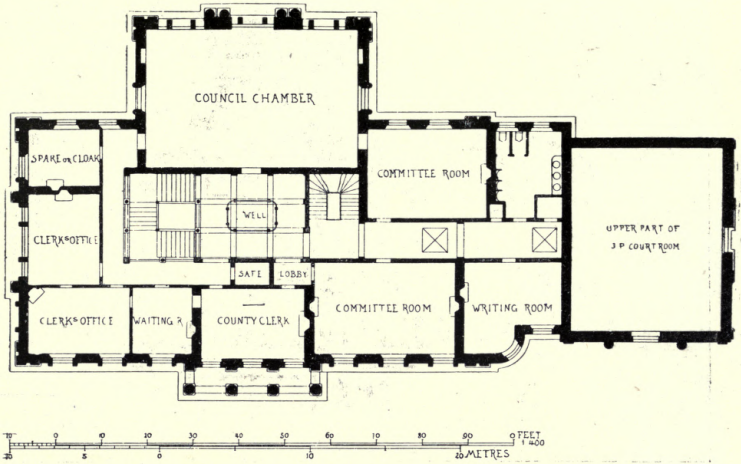

Midlothian County Buildings, Selected Design, Plans, JAMES MACINTYRE HENRY, Architect.

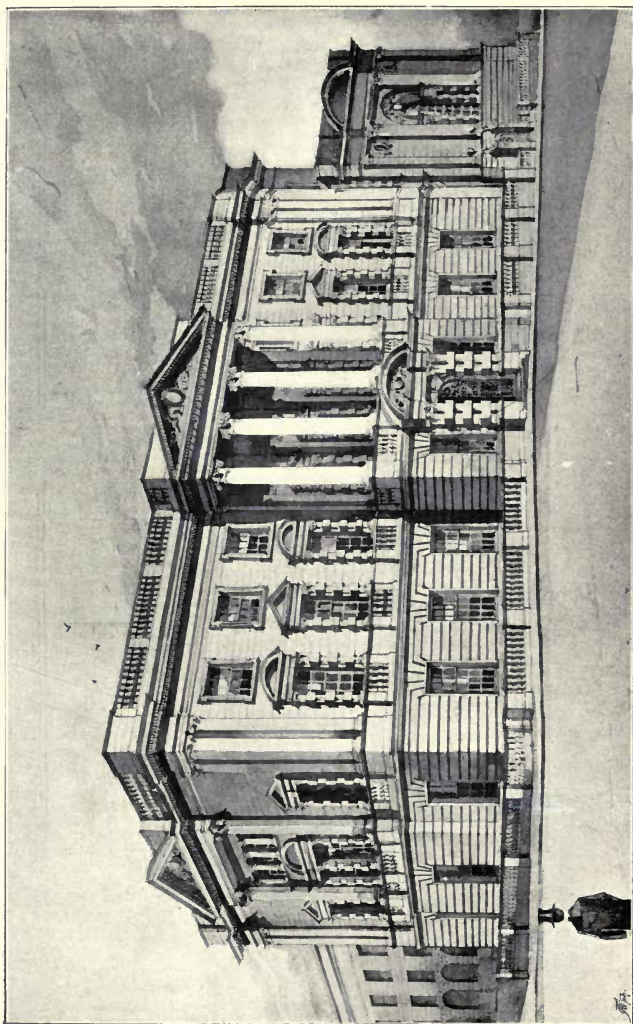

505. *Midlothian County Buildings, Selected Design, JAMES MACINTYRE HENRY, Architect.*
(For Plans, see p. 84.)

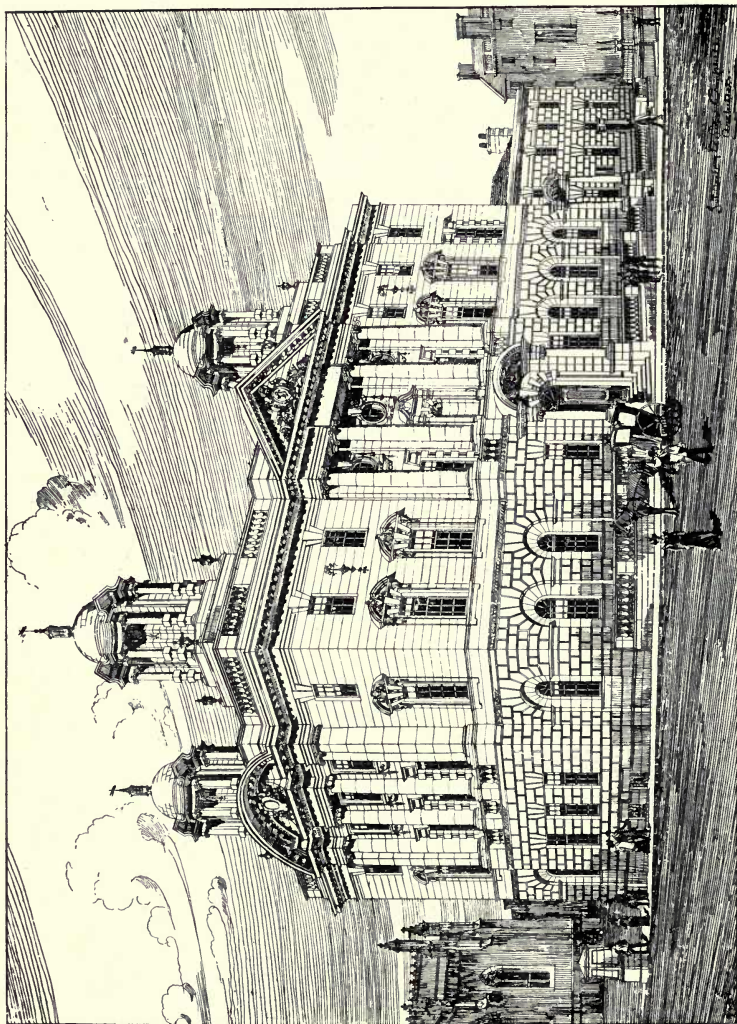

558. *County Buildings, Edinburgh, First Premiated Design, J. N. SCOTT AND A. LORNE CAMPBELL, Architects.*

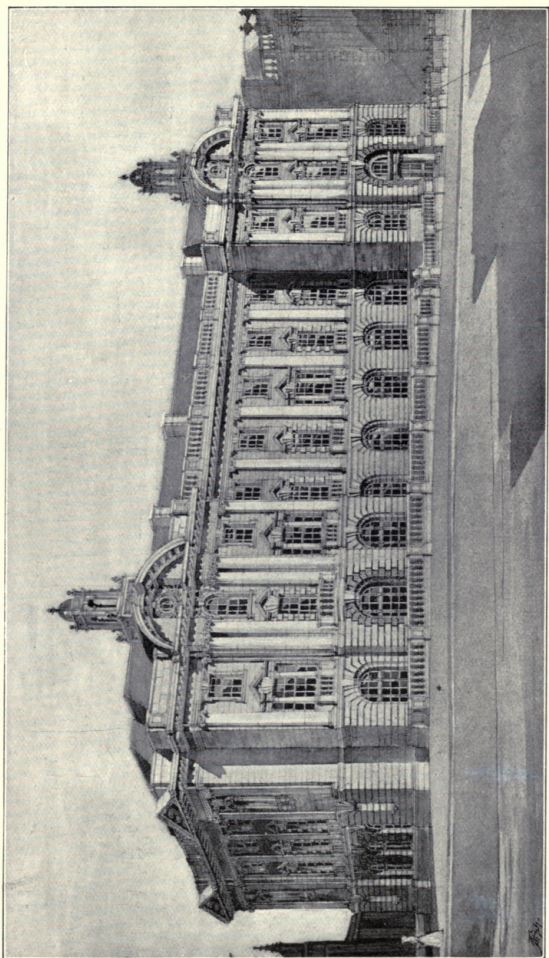

560. *Middleton County Buildings, Design submitted in Competition, Perspective View from George IV. Bridge,*
THOMAS T. PATERSON AND VICTOR D. HORSBURGH, A.R.I.B.A., Architects.

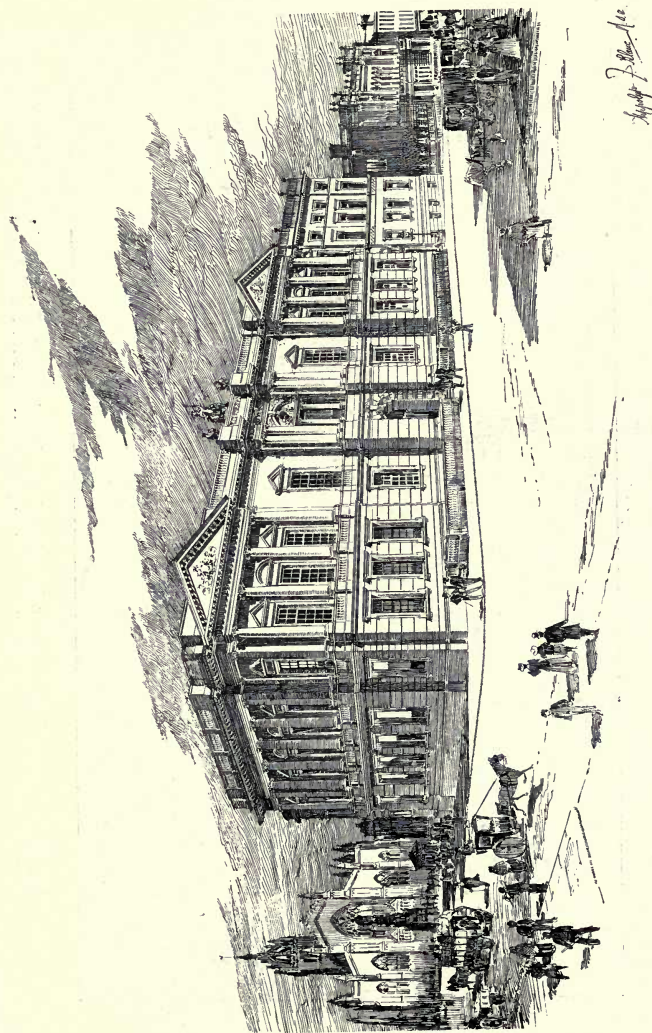

559. Premiated Design, *New County Buildings, Edinburgh, George IV. Bridge Frontages,*
 HIPPOLYTE J. BLANC, R.S.A., Architect.

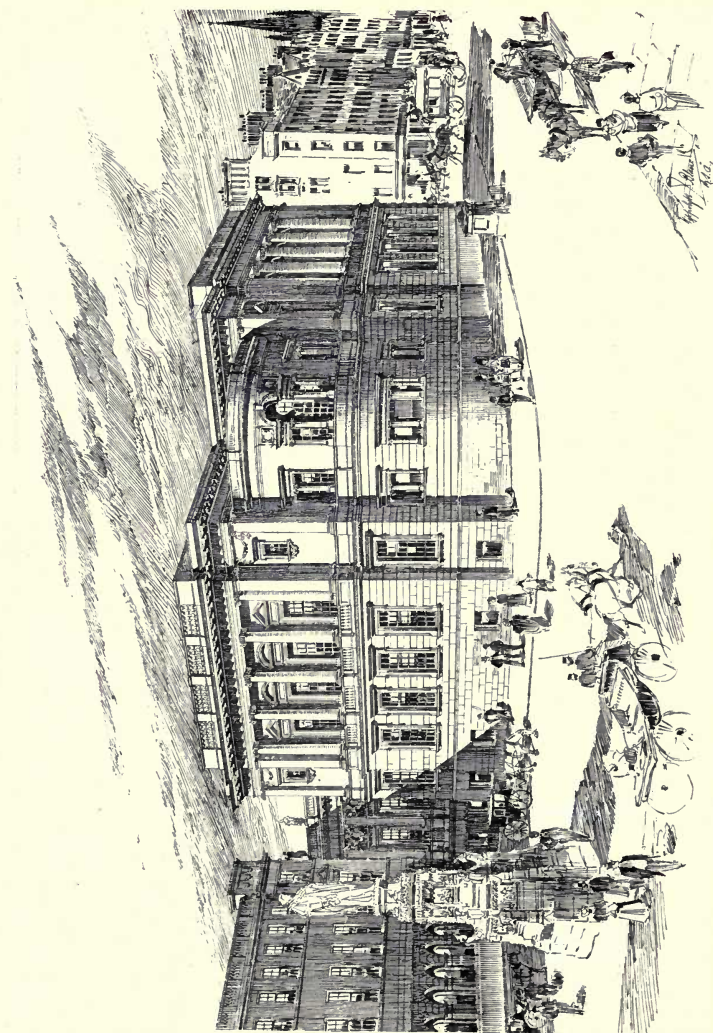

566. *Premiated Design, New County Buildings, Edinburgh, Parliament Square Frontage,*
HIPPOLYTE J. BLANC, R.S.A., Architect.

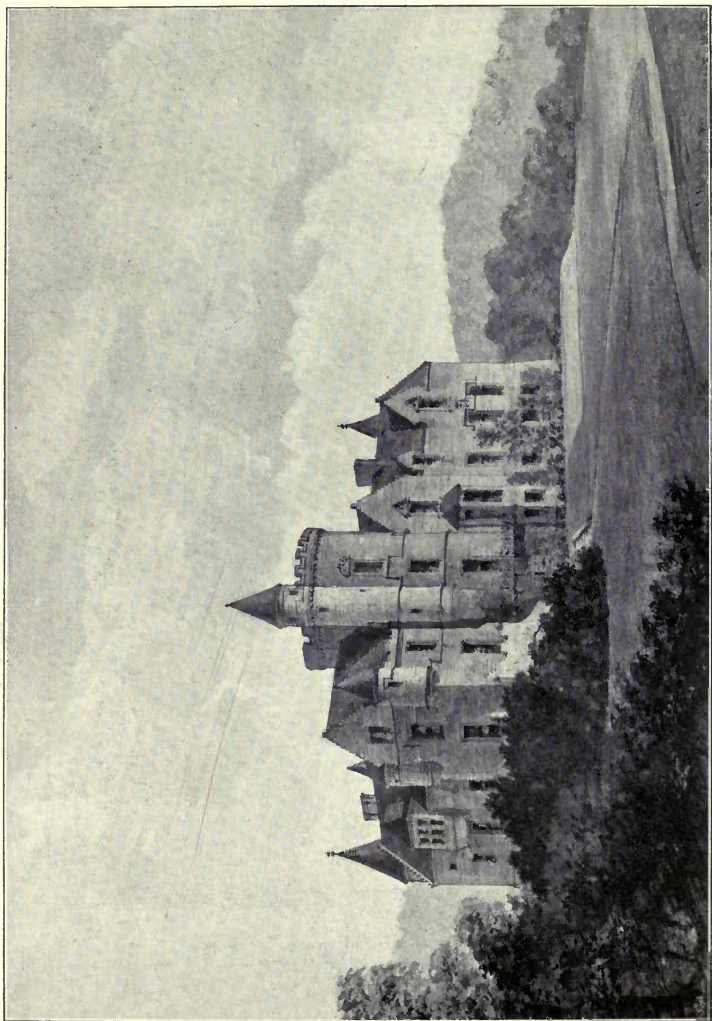

575. *The Cliff, Wemyss Bay, JOHN HONEYMAN, R.S.A., Architect.*

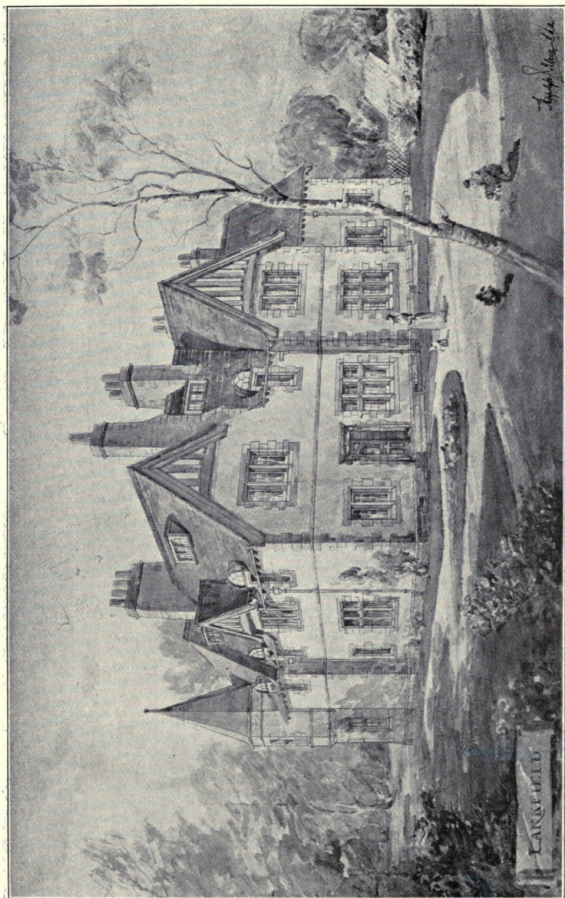

517. *Larkfield House, Trinity, Hippolyte J. Blanc, R.S.A., Architect.*
(For Plans, see p. 94.)

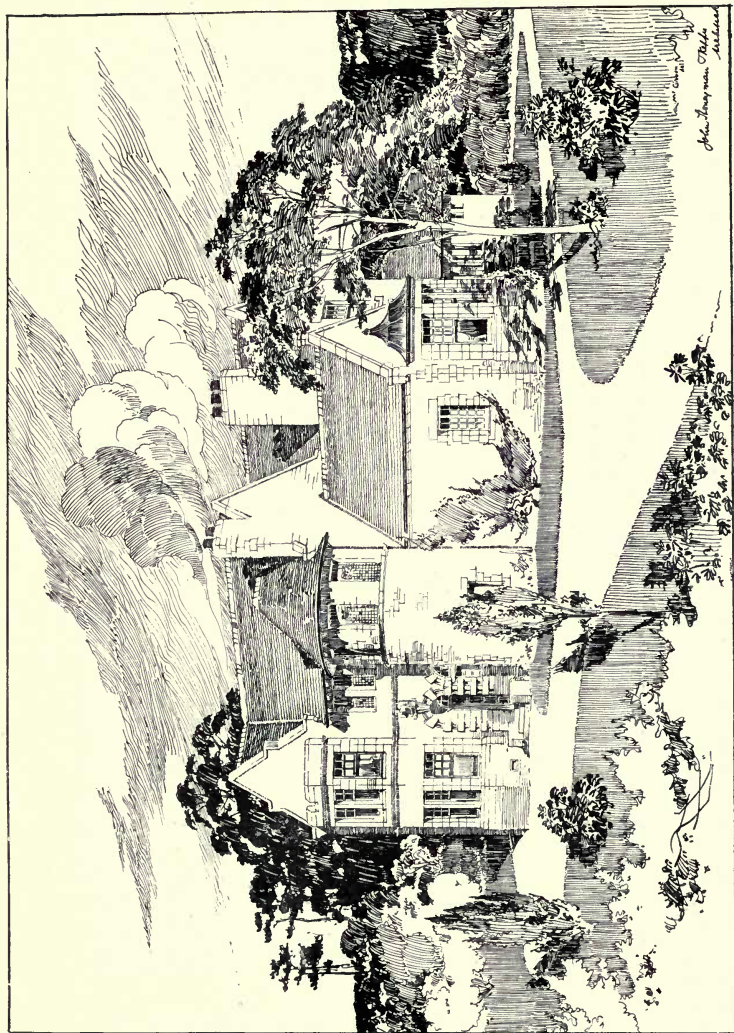

570. *Redlands, Bridge of Weir*, JOHN HONEYMAN, R.S.A., AND KEMPIE, Architects,
 (For Plan, see p. 93.)

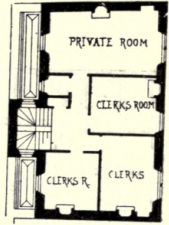
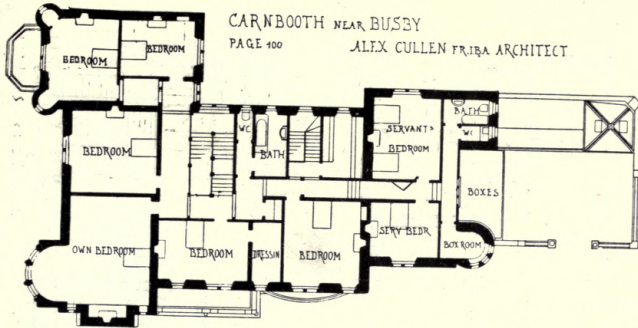

TO PAGE 100

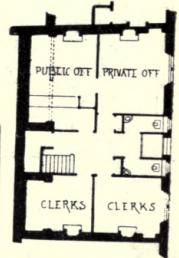
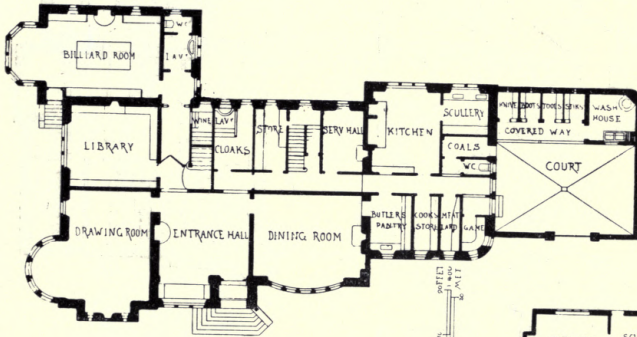

REDLANDS, BRIDGE OF WEIR
JOHN HONEYMAN R.S.A. & KEPPIE ARCHT
PAGE 43

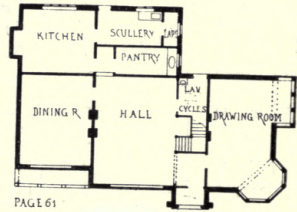
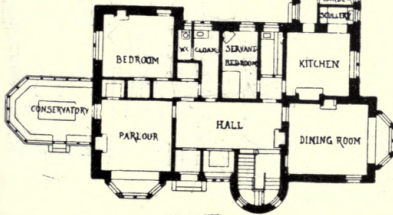

PAGE 61



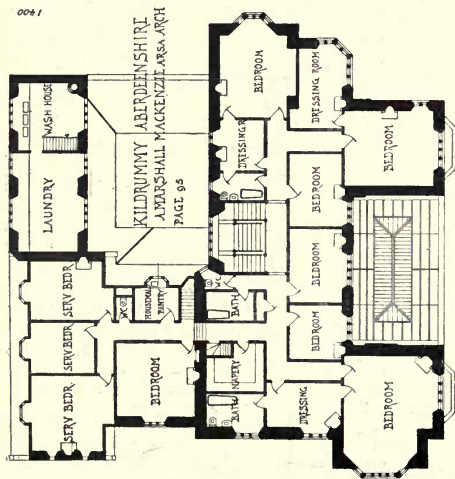
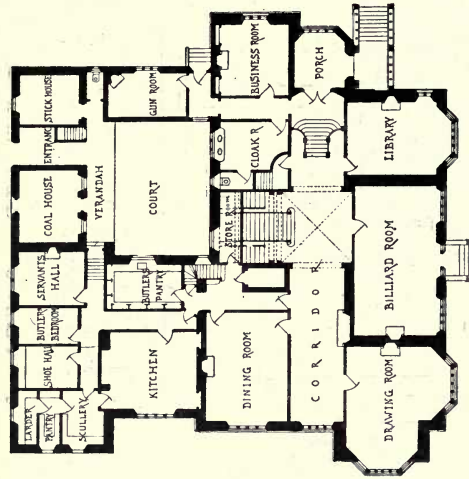

LARKFIELD HOUSE TRINITY

PAGE 91



HIPPOLYTE J BLANC R.S.A. ARCH

BOXBURN

PROP. NEW UNIPRESB. CHURCH
J. GORDON PARKER ARCHT.

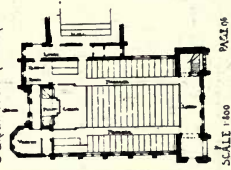

HALF SCALE 1/160 PAGE 98



524. *Kildrumny, Aberdeenshire*, A. MARSHALL MACKENZIE, A.R.S.A., Architect.
(For Plans, see p. 94.)

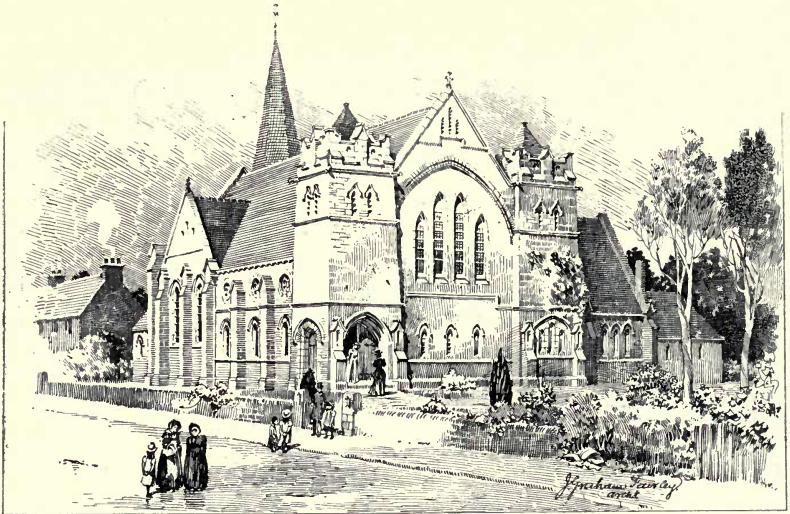

523. *Proposea New United Presbyterian Church, Broxburn*, J. GRAHAM FAIRLEY, F.R.I.B.A., Architect.
(For Plan, see p. 94.)

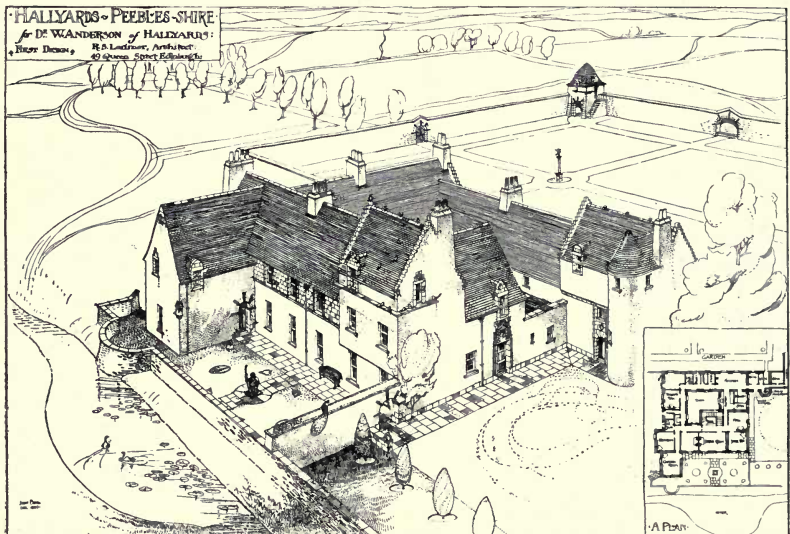

547. *Hallyaras, Peeblesshire*, R. S. LORIMER, A.R.I.B.A., Architect.



525. *Skipton and District Hospital*, EDWARD C. H. MAIDMAN, Architect.

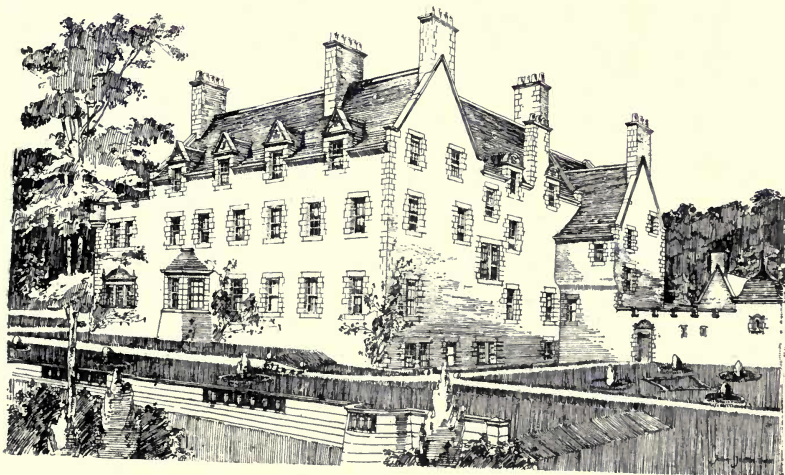

548. *A Border Mansion-house, recently erected*, JAMES JERDAN, Architect.



545. *Proposca Addition, Highland Country House, J. GRAHAM FAIRLEY, F.R.I.B.A., Architect.*
(For Plans, see p. 99.)

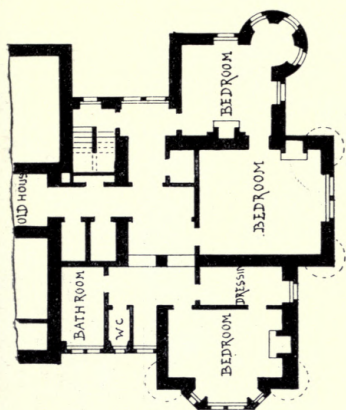

PROPOSED ADDITION HIGHLAND
COUNTRY HOUSE J GRAHAM FAIRLEY ARCH
PAG. 98.

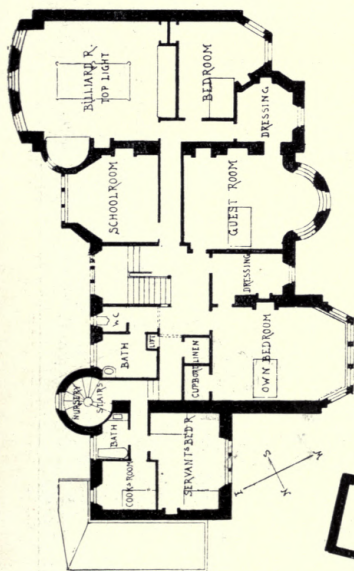
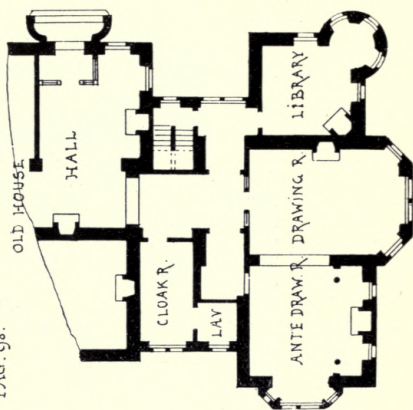

ILSTOW, DOWANHILL, AS RECONSTRUCTED
ALEX. NPATERSON M.A. ARCH
PAGE 120

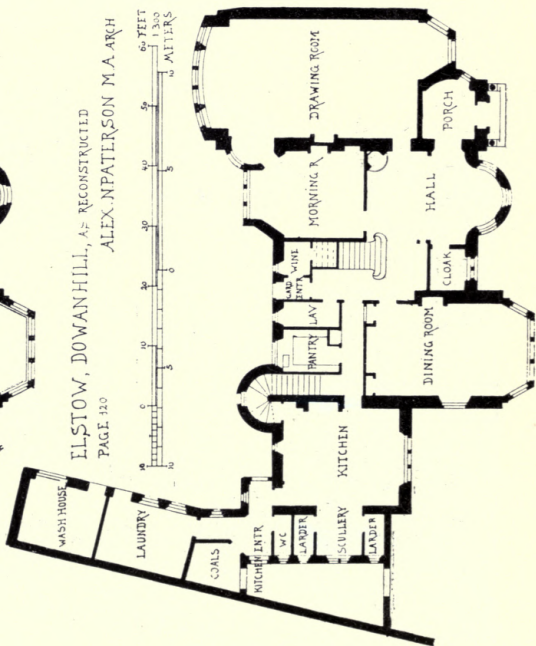
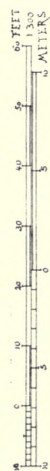

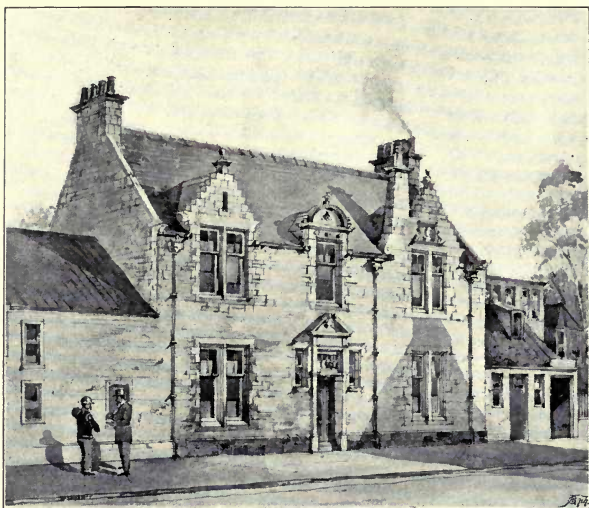

536. *Offices at Dumfermline, T. HYSLOP URE, Architect.*
(For Plans, see p. 93.)



526. *Carnbooth, near Busby, ALEX. CULLEN, F.R.I.B.A., Architect.*
(For Plans, see p. 93.)

THE ROYAL GLASGOW INSTITUTE OF THE
FINE ARTS EXHIBITION 1900



533. *Outlook Tower*, ROBERT J. GILDARD, Architect.



578. *Design for the Free St. Stephen's Church, Edinburgh, JOHN B. WILSON, A.R.I.B.A., Architect.*

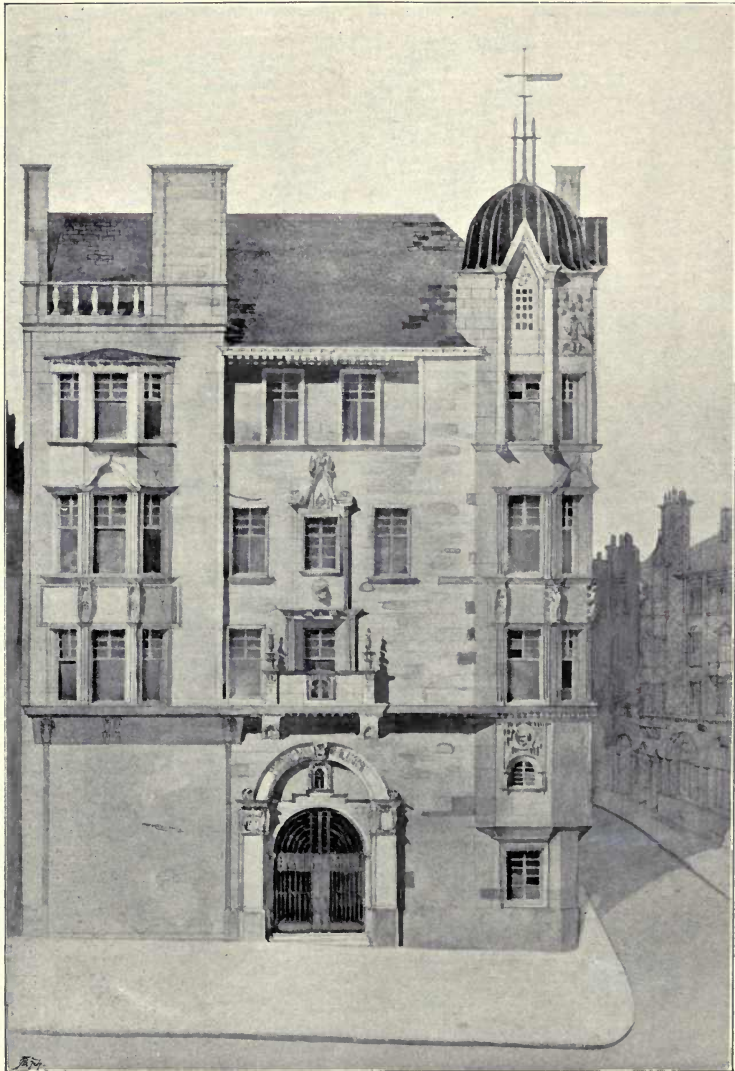

511. *Savings Bank, Anderston, Glasgow, JAMES SALMON AND SON, Architects.*



530. *Business Premises, George Street, Hanover Square, W.,*
EDMUND WIMPERIS AND EAST, Architects.



566. *Business Premises, Renfield Street and West Regent Street, Glasgow,*
FRANK BURNET AND BOSTON, Architects.



523. *Norwich Union Chambers, Glasgow, JOHN HUTCHISON, F.R.I.B.A., Architect.*



531. *Business Premises for Messrs. Wright and Greig, Ltd., JAMES CHALMERS, I.A., Architect.*

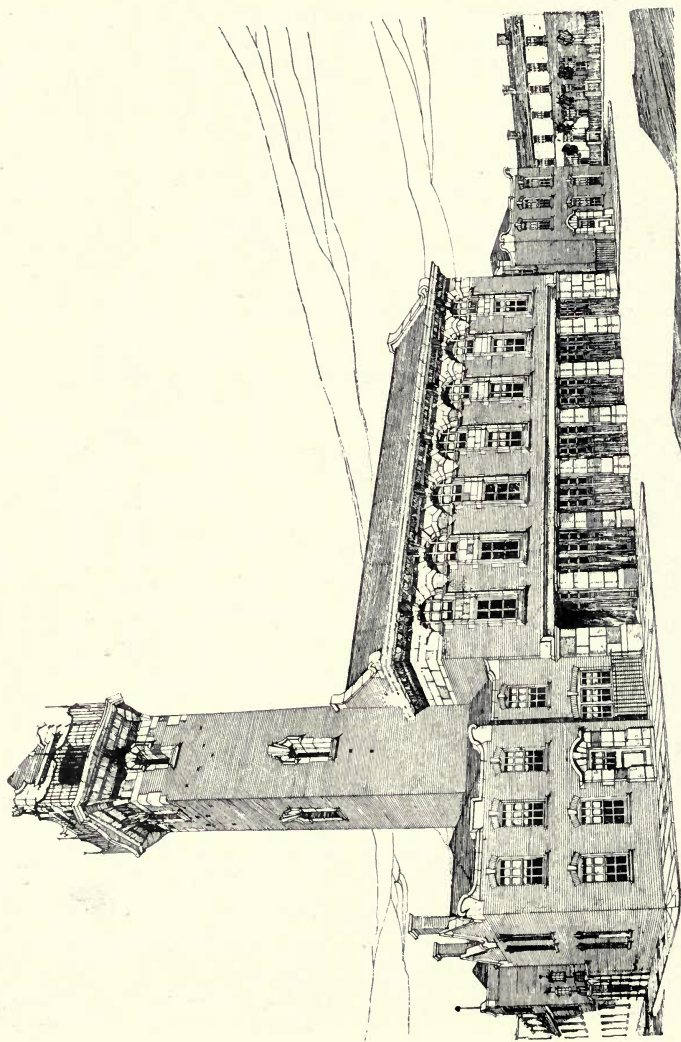

557. *Design for Fire Station, Boole, EDMUND WIMPERIS AND EAST, Architects.*
(For Plans, see p. 109.)

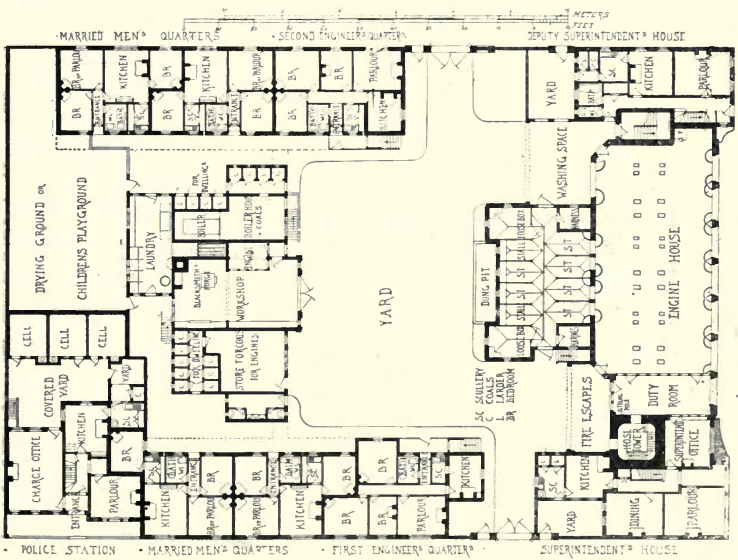
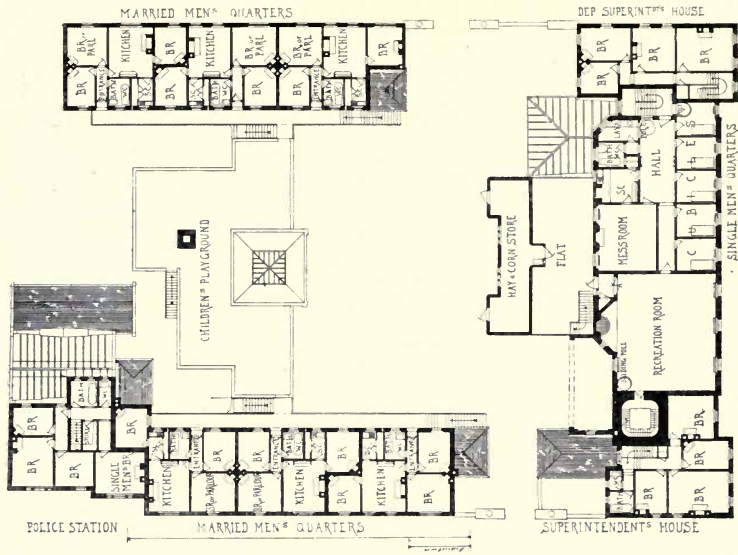

[Design for Fire Station, Boole, Plans, EDMUND WIMPERIS AND EAST, Architects.

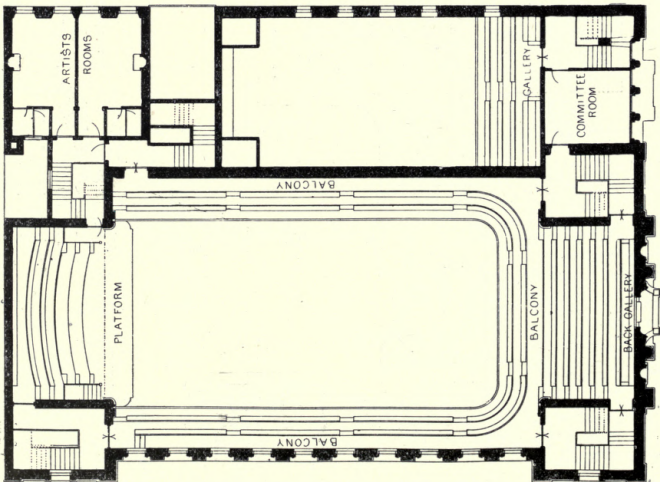
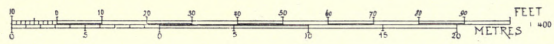
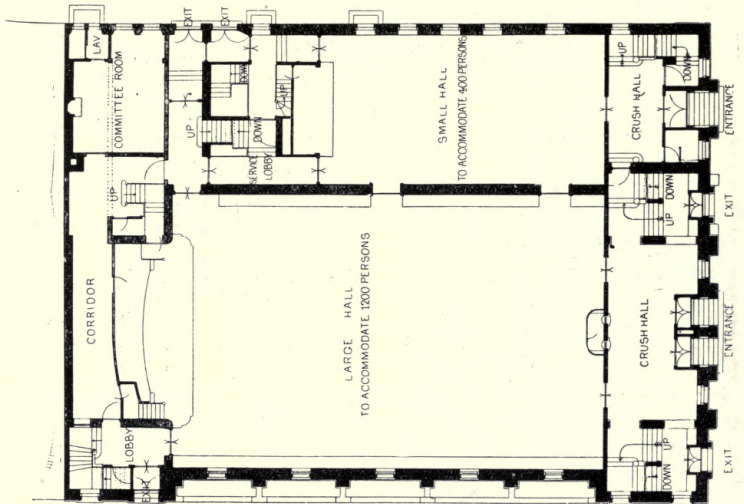

Springburn Public Halls, Plans, WILLIAM B. WHITIE, Architect.

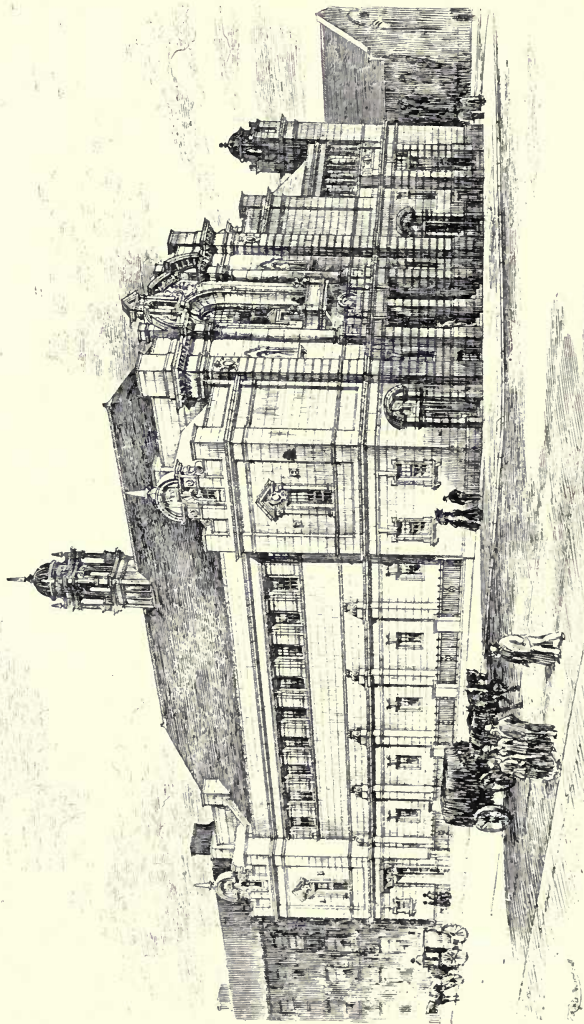

57. *Springburn Public Halls*, WILLIAM B. WHITE, Architect.
(For Plans, see p. 110.)

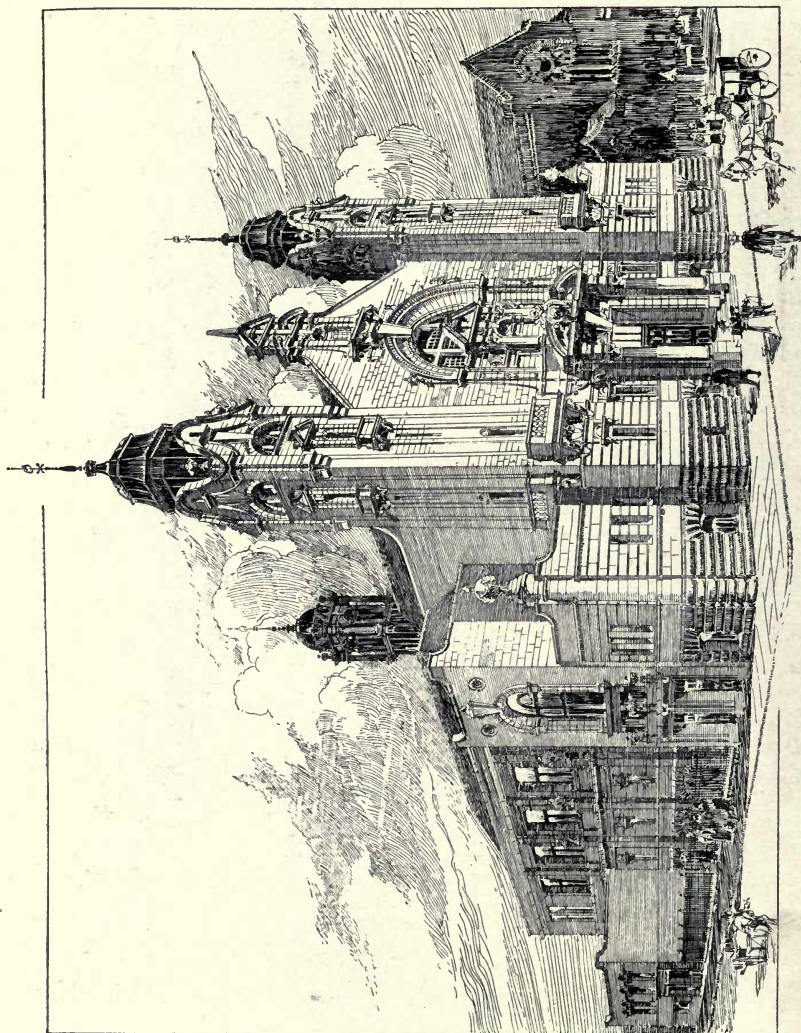
548. *Design for Public Hall, Springburn, THOMSON AND SANDILANDS, Architects.*

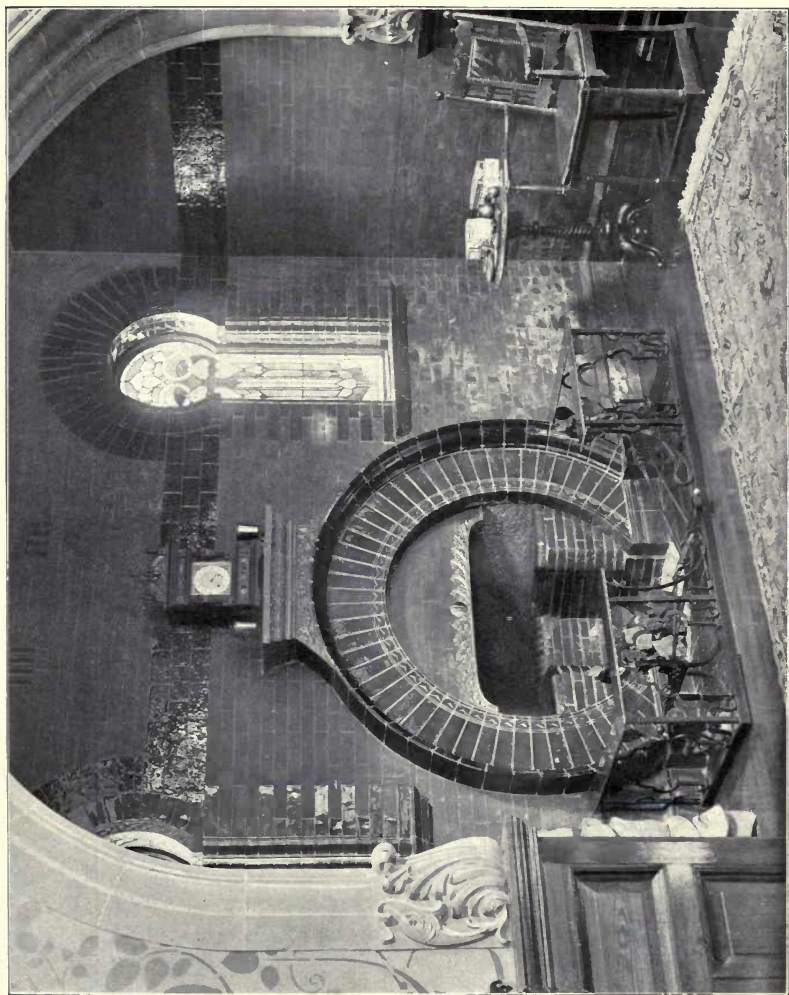

516. *Ingle-neuk in Billiard Room, Finnermore, Kilmun, Miles S. Gibson, I.A., Architect.*

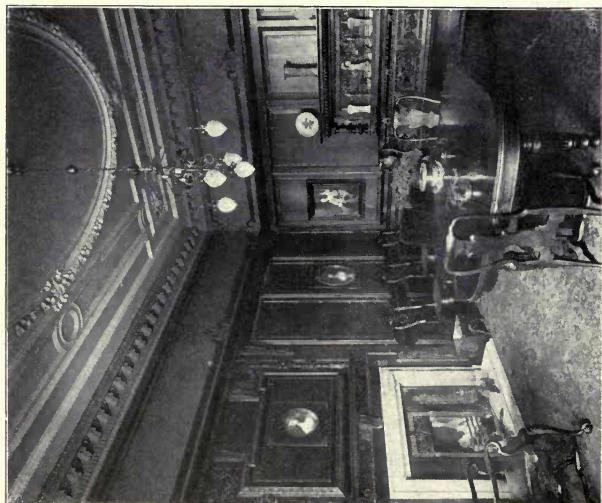

536A. *Two Interiors*, ALEXANDER N. PATERSON, M.A., Architect.

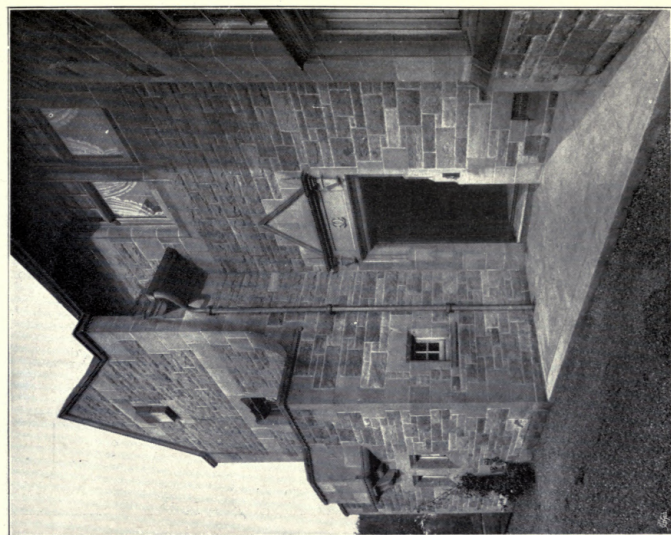

572. Carron House, Staircase and Entrance, MACWHANNELL AND ROGERSON, Architects.



572. *Carron House, General View and Drawing Room, MACWHANNELL AND ROGERSON, Architects.*



569. *Sunnyside, Walton-on-Thames*, NIVEN AND WIGGLESWORTH, Architects.

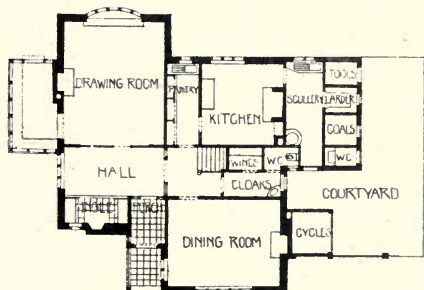

GROUND FLOOR PLAN

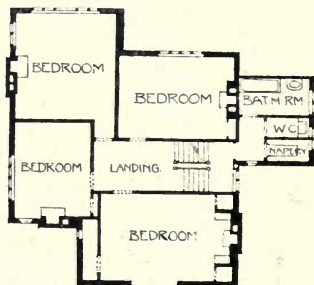

FIRST FLOOR PLAN

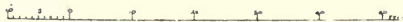

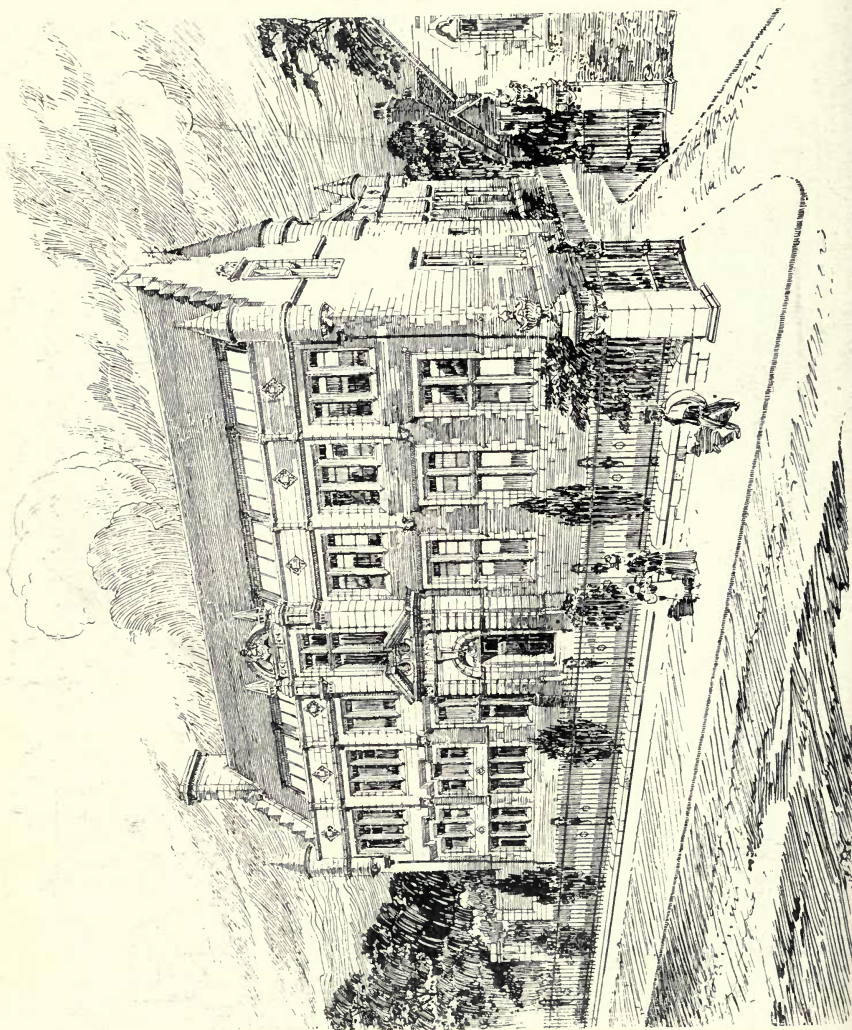

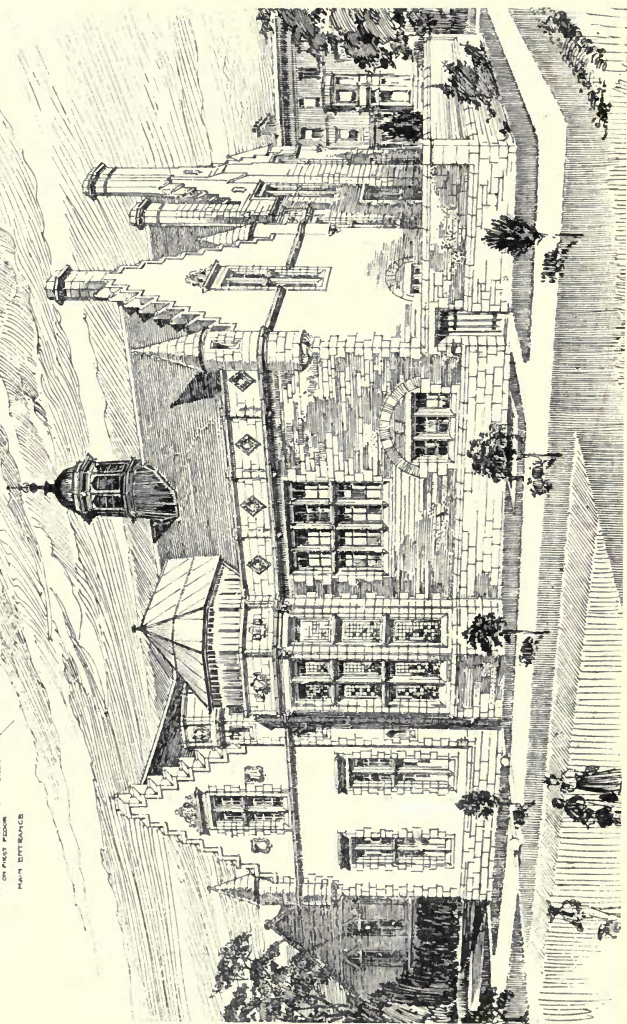
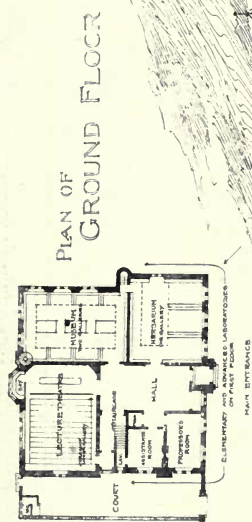

522. Botanical Buildings, Glasgow University, JOHN BURNET AND SON, Architects.

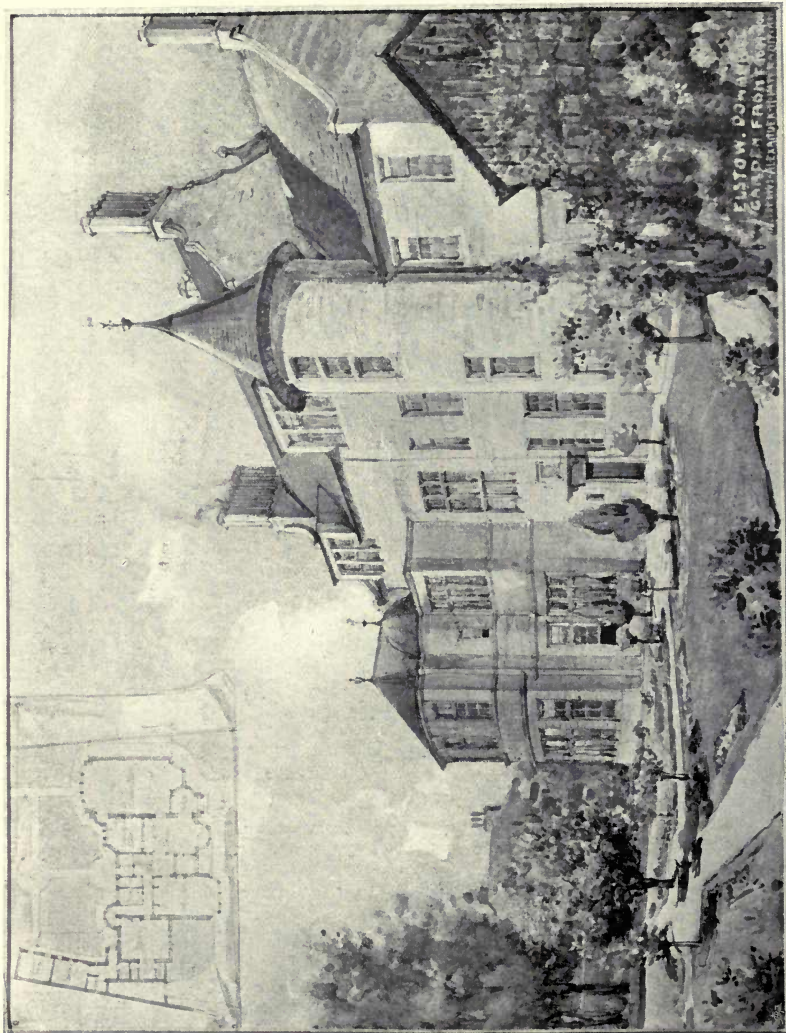

579. — *Elstow, Donahill, as reconstructed, ALEX. N. PATERSON, M.A., Architect.*
 (For Plans, see p. 99.)

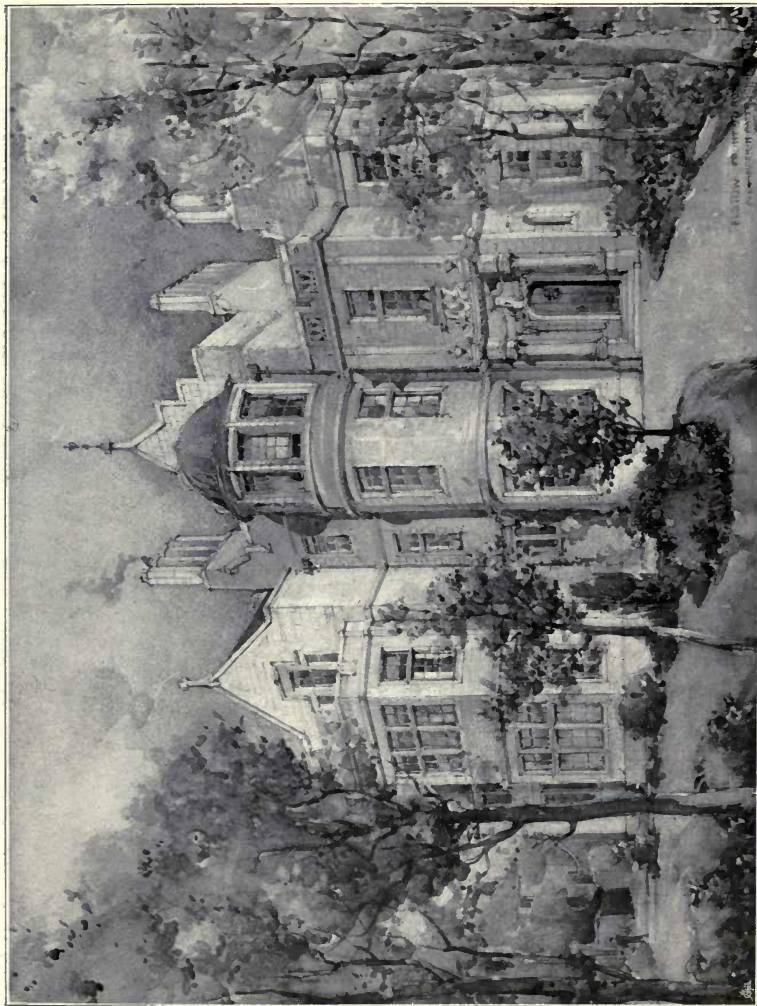

579. *Elbow, Dowanhill, as reconstructed, ALEX. N. PATERSON, M.A., Architect.*
(For Plans, see p. 99.)



559. *House, Pollokshields, H. E. CLIFFORD, I.A., Architect.*

SCULPTURES

1900¹



1945. *Elf-Babes*, PAUL R. MONTFORD, Sculptor.



2018. *The Prophetess of Fate*, Bust, Bronze, ALFRED DRURY, A.R.A., Sculptor.



2024. *The Little Duchess, Relief, Marble, ALFRED DRURY, A.R.A., Sculptor.*



816. *Memorial Wall Tablet*, GEORGE J. FRAMPTON, A.R.A., Sculptor.
R.G.I.F.A. Ex., 1900.

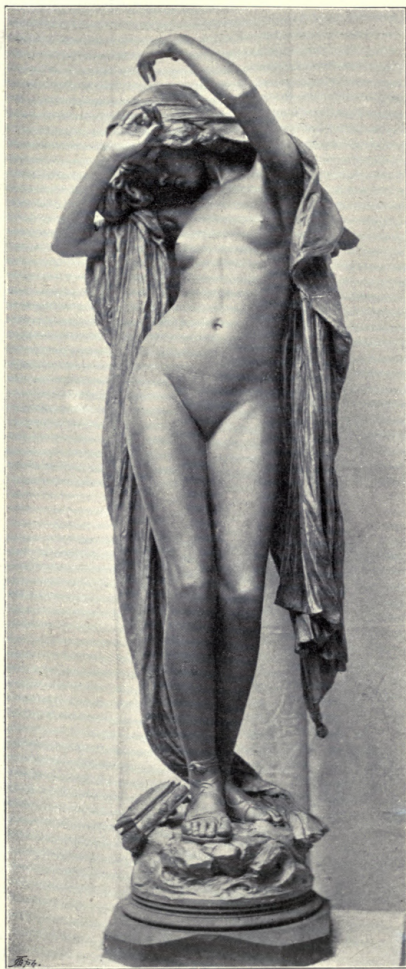

2052. *Psyche and the Casket of Venus*, Statue, HORACE MONTFORD, Sculptor.

1968. *Fishermen hauling in a net, Group,*

RUBY LEVICK, Sculptor.

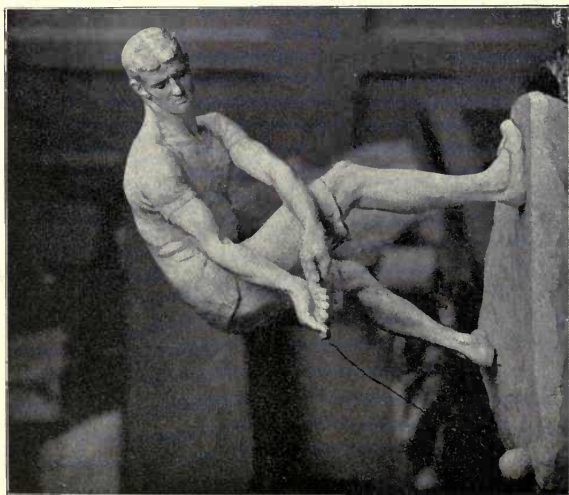
1986. *The Hammer-Thrower, Statuette,*



835. *Adam and Eve*, in *Bronze*, FRANK MOWBRAY TAUBMAN, Sculptor.
R.G.I.F.A. Ex., 1900.

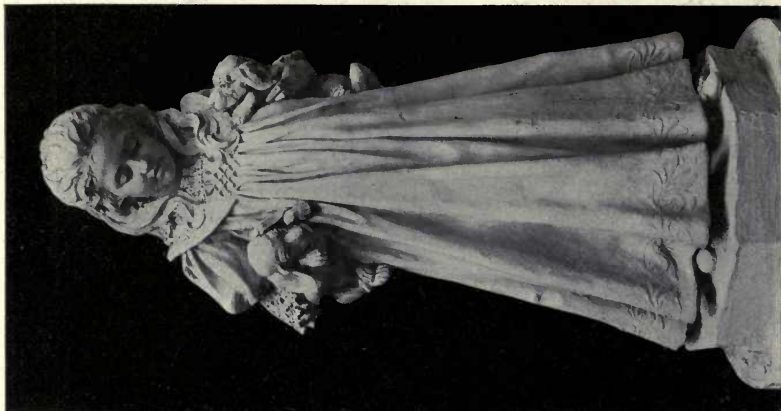

1936. *Honor, Daughter of C. FitzRoy Doll, Esq.*,
HENRY C. FEHR, Sculptor.



1965. *Reverie, Statuette, Bronze*,
WILLIAM J. MCLEAN, Sculptor.

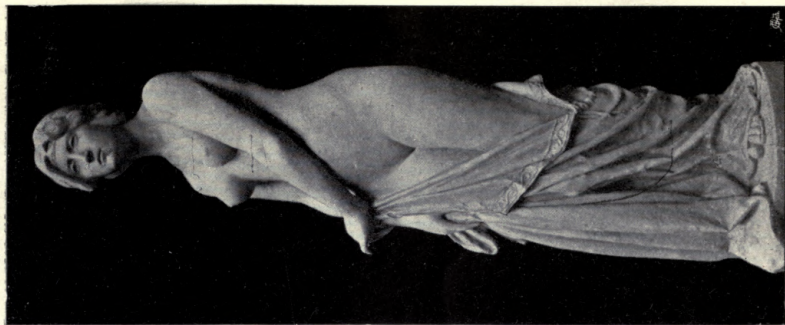

1951. *St. Agnes' Eve, Statuette*,
FLORENCE PARKINSON, Sculptor.



1947. *Prometheus and the four Winds*,
E. G. BRAMWELL, Sculptor.

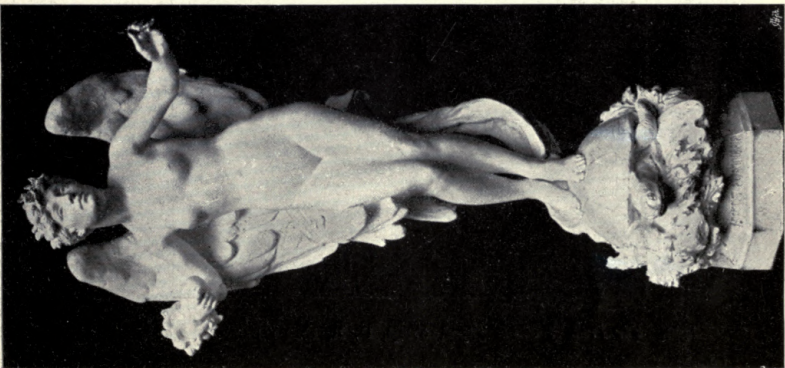

1971. *Art's Fortune, Statuette*,
LILLIAN M. MORRIS, Sculptor.



1924. *The Pride of Old England, Group*, H. R. HOPE-PINKER, Sculptor.



1989. *Memorial to the late General Sir Henry Ponsonby, Relieg, Bronze,*
COUNTESS F. GLEICHEN, Sculptor.



603. *Circe, EDWARD W. KENNEDY, Sculptor.*
R.S.A. Ex., 1900.

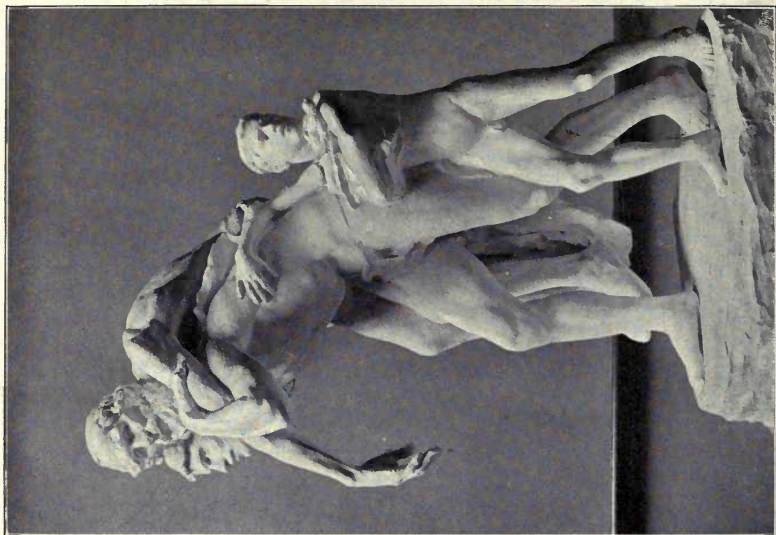

1937. *Aeneas leaving Troy, Group*,
MORTIMER J. BROWN, Sculptor.



2016. *The Annunciation, Bas-relief*,
JOHN BROAD, Sculptor.

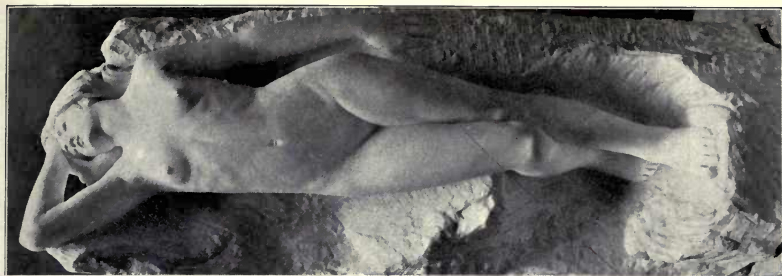

343. *Fionilla*,
OLIVER SHEPPARD, A.R. I. A.,
Sculptor.
R.H.I. Ex., 1900.



2026. *Music*, *Bas-relief*,
SEPTIMUS A. BENNETT,
Sculptor.

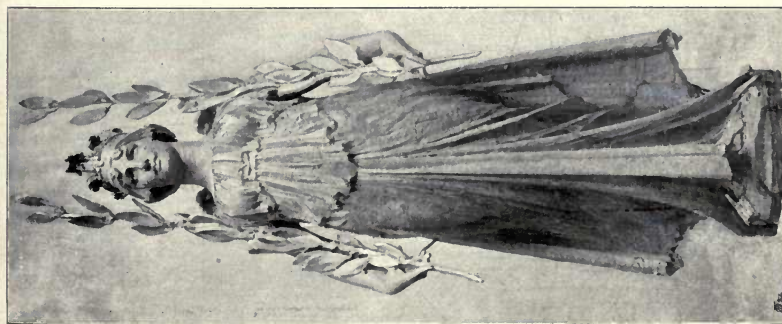

832. *Decorative Figure representing "Success"*,
A. MCFARLANE SHANNAN,
Sculptor.
R.G.I.F.A. Ex., 1900.

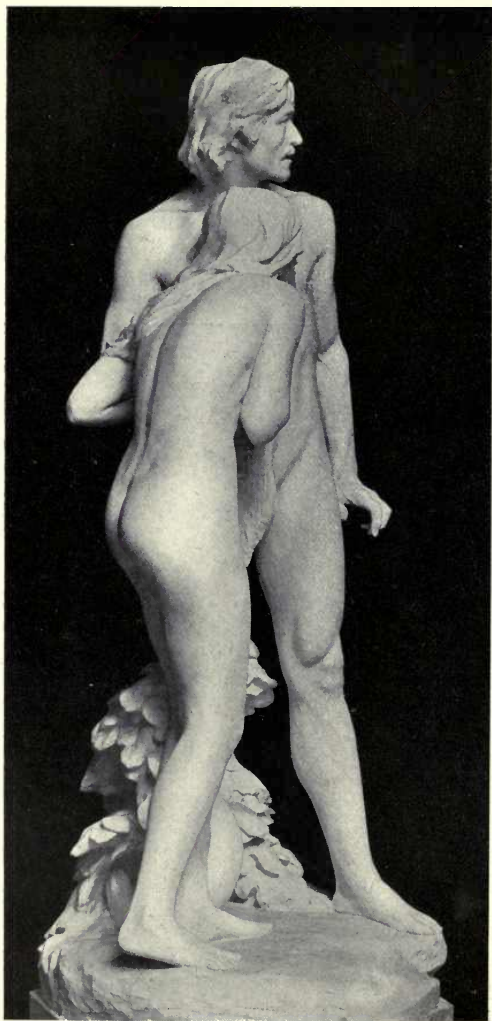

2050. *"And they were afraid," Group*, ARTHUR G. WALKER, Sculptor.



1935. *The Crown of Love, Group*, WILLIAM R. COLTON, Sculptor.

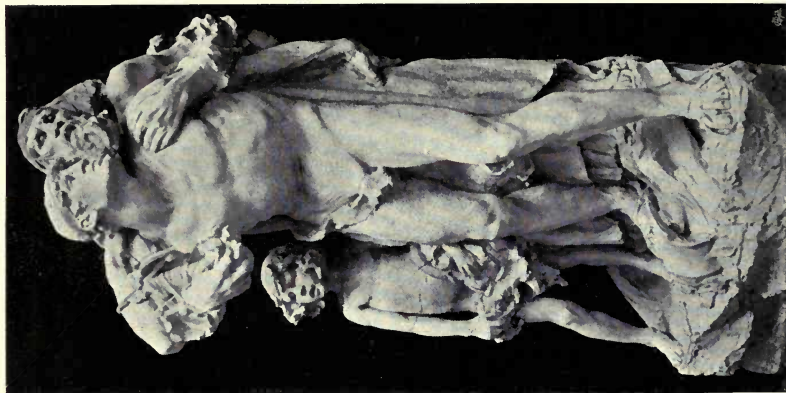

1913. *The Devotion of Amnes, Group*,
S. NICHOLSON BABB, Sculptor.



1993. *Slaves of the King, Group*,
CECIL BROWN, Sculptor.

ARCHITECTURAL REVIEW

1900¹



1964. *Arithmetic, Relief*, ARTHUR OSBORNE, Sculptor.
R.A. Ex., 1899.

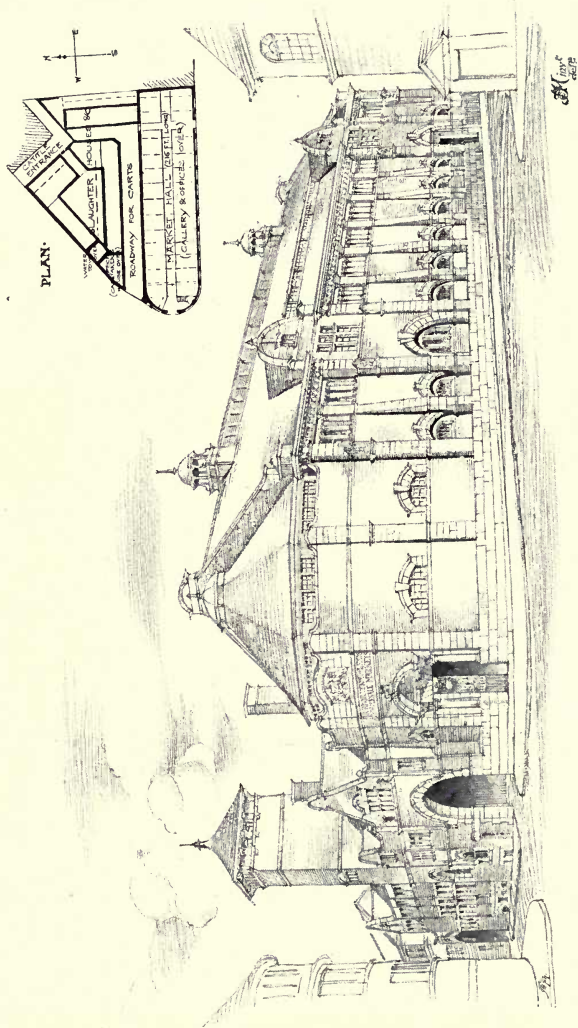

Third-Prémiated Design for Leeds Meat Market and Abattoirs, FREDERICK MUSTO, A.R.I.B.A., Architect.

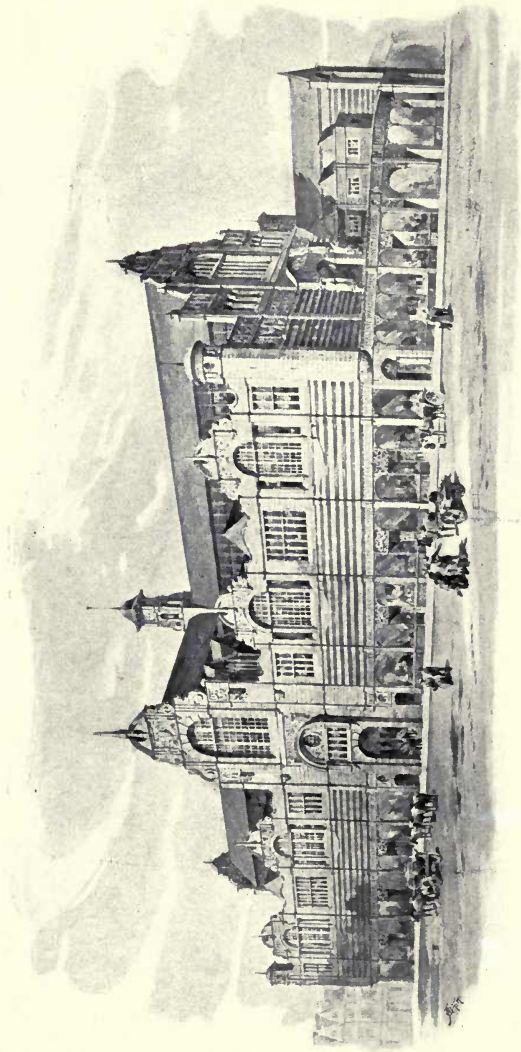

Design for Leeds Market Hall, HERBERT T. BUCKLAND, Architect.

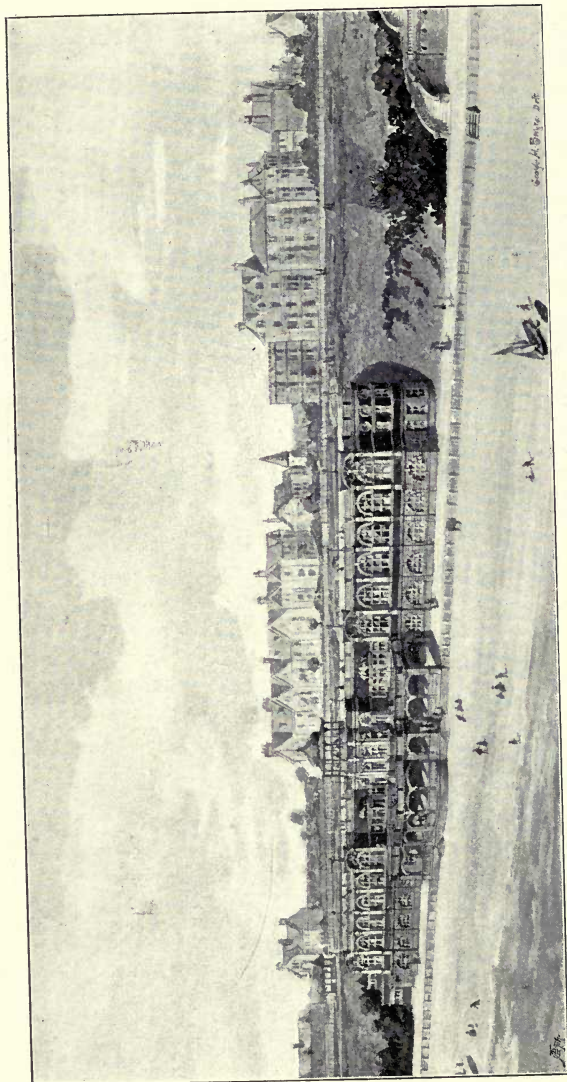

Clacton-on-Sea Cliff Improvement, First Premiated Design, View from End of Pier, BROWN AND BURGESS, Architects.

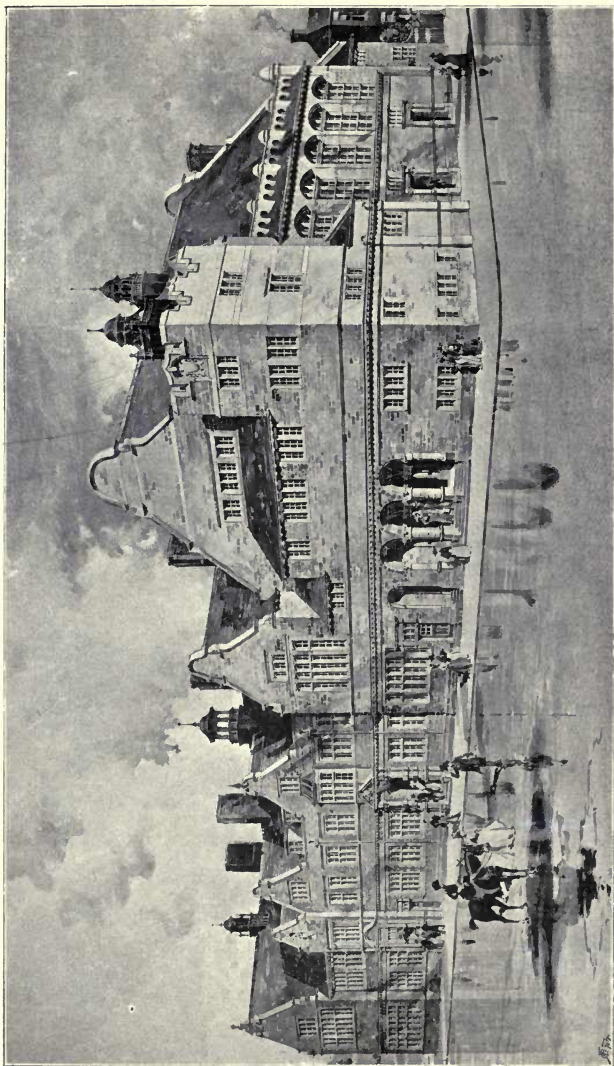

Design for Plumstead Municipal Offices, Free Library and Town Hall, CHESTON AND PERKIN, Architects.

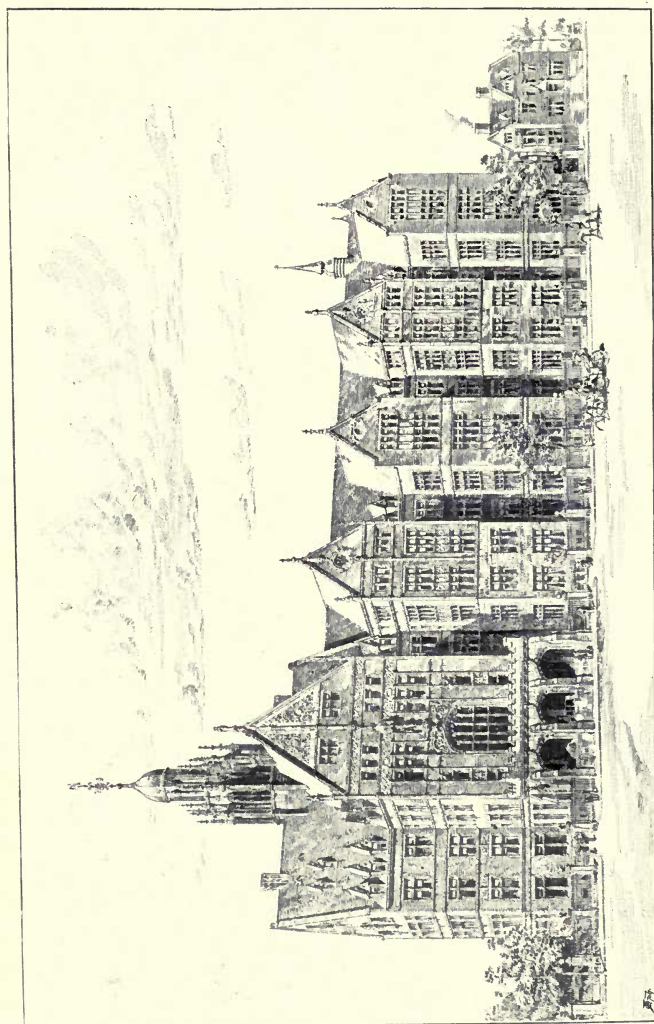

Competitive Design, St. Luke's Hospital, New York, James Brown Lord, Architect, New York.

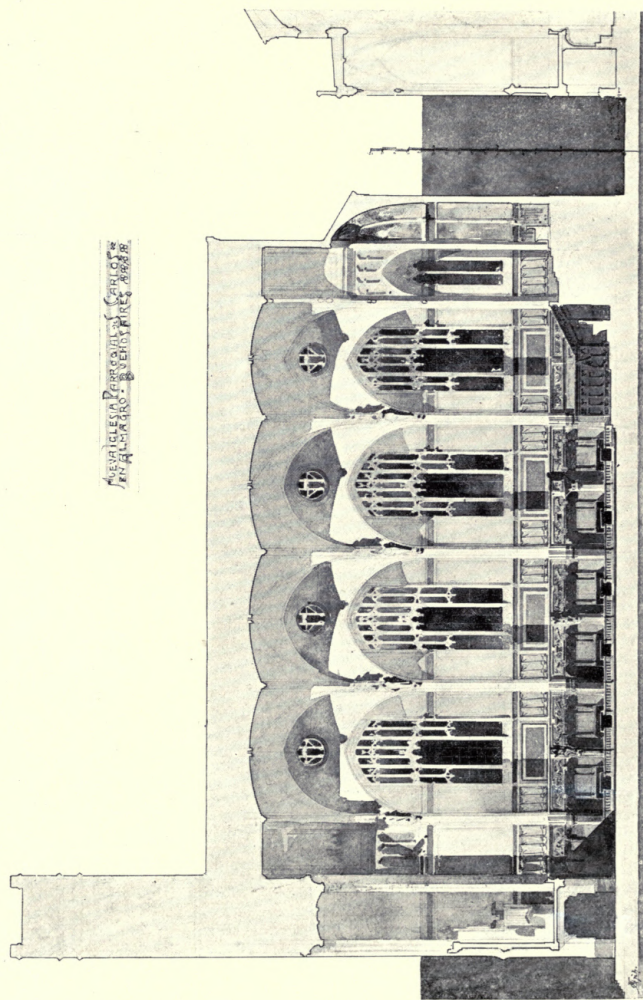

Nueva Iglesia Parroquial St. Carlos, Almagro, Buenos-Aires, A. RIGOTTI, Architetto, Torino.

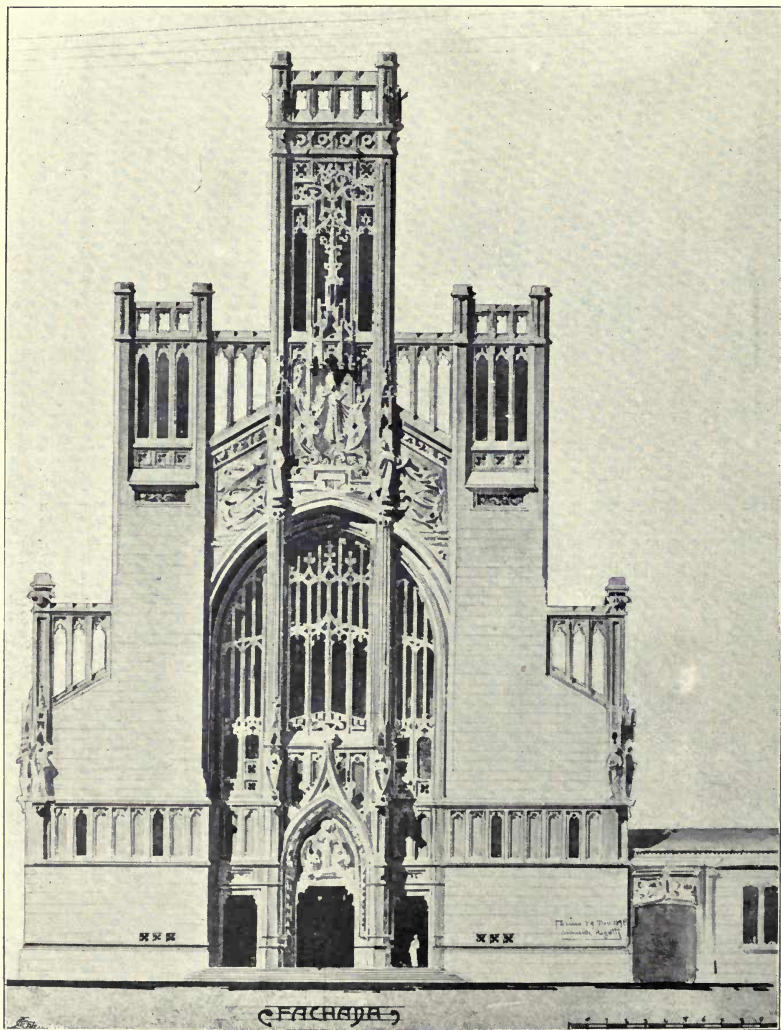

Nueva Iglesia Parroquial St. Carlos, Almagro, Buenos-Aires, A. RIGOTTI, Architetto, Torino.

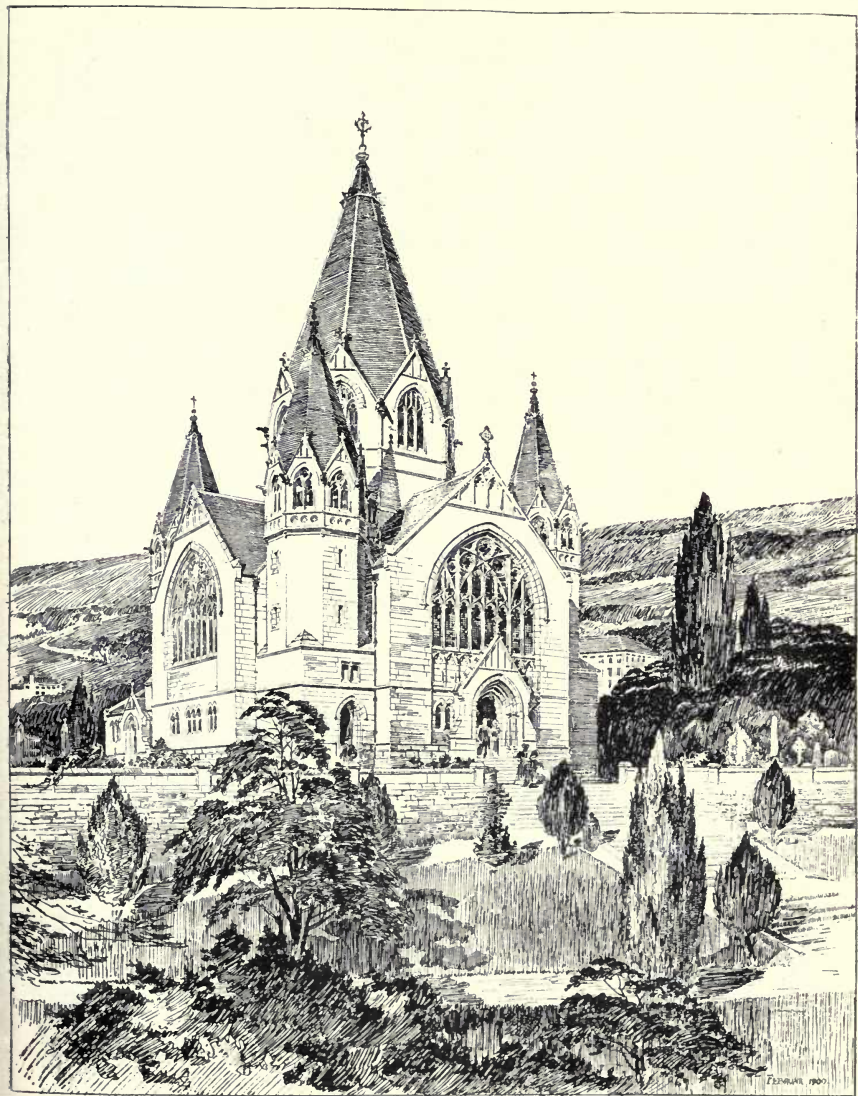

Reformed Church for Rorschach, ALEX. KOCH, Architect, London.

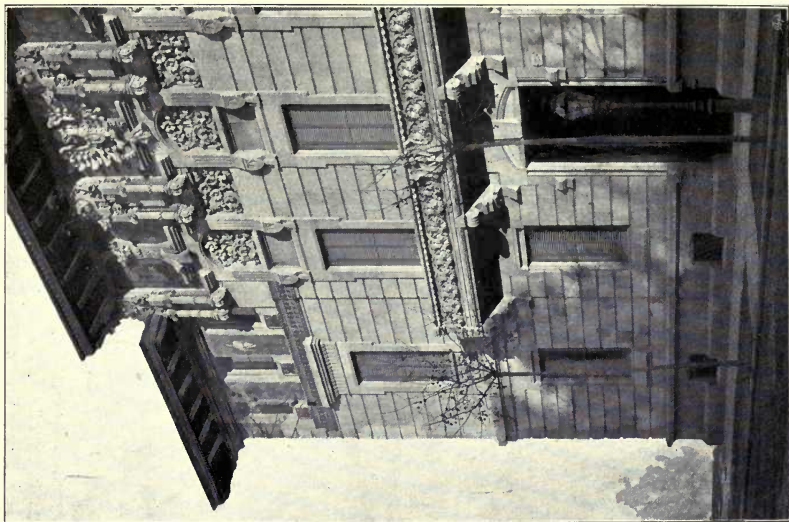

*Palais de W. Montaner, Barcelona,
L. D. MONTANER, Architect. Barcelona*

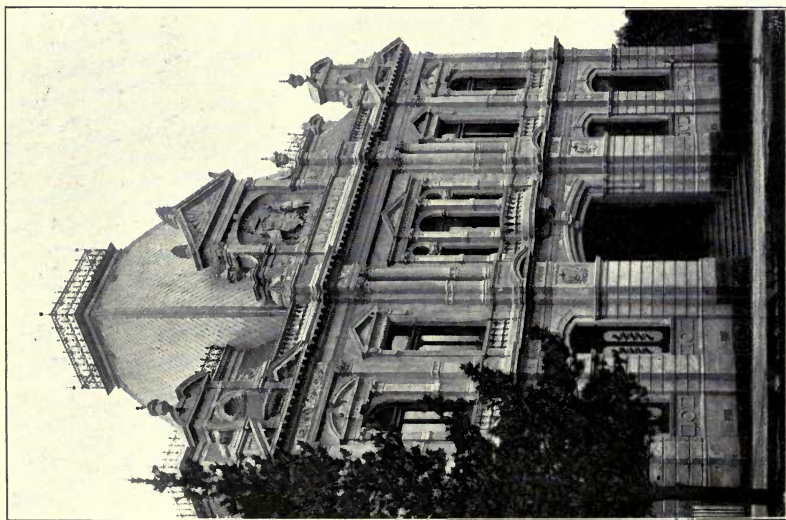

*Australian Natives Association, Bendigo,
W.M. BEEBE, Architect. Bendigo.*

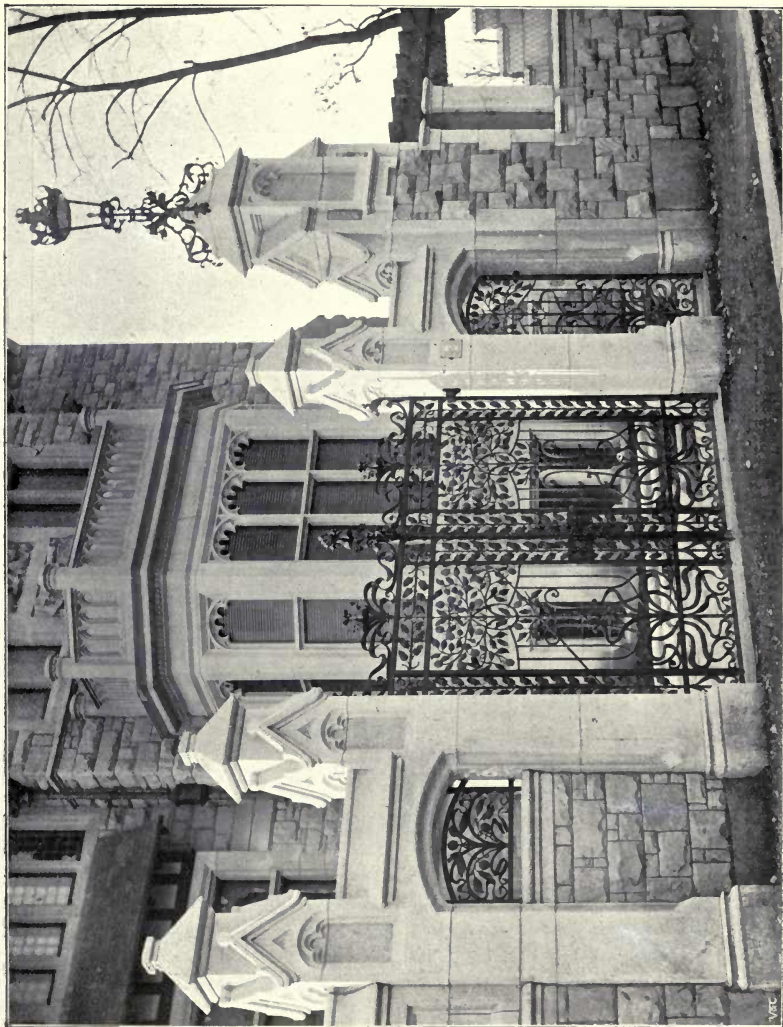

Entrance Gates, Residence of H. Kuegel-Hanegger, Esq., Zürich, ALEX. KOCH, Architect, London.
(For Perspective Views, see Vol. 13, pp. 134, 135.)

WRC



Private Residence, Bendigo, WM. BEEBE, Architect, Bendigo.

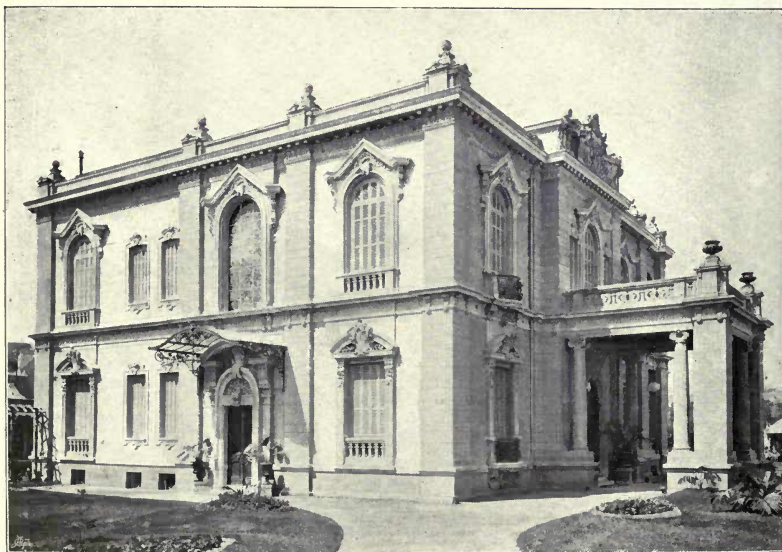

Villa of H.E. Magloun Pasha, Cairo, ANT. LASCIAI, Architect, Cairo.



¹ *Castle Grove, Leeds, The Billiard Room* Daïs, T. BUTLER WILSON, F.R.I.B.A., Architect.



815. *Part of a Monument*, GEORGE J. FRAMPTON, A.R.A., Sculptor.
R.G.I.F.A. Ex., 1900.

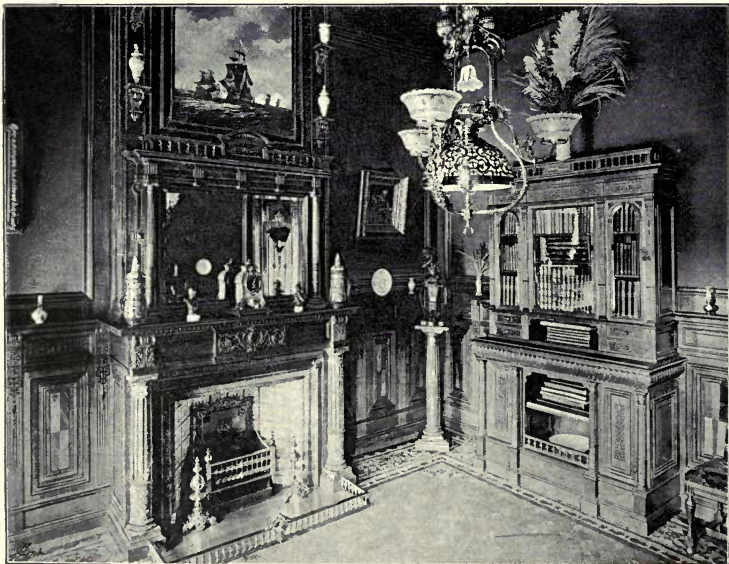

An Interior at Rotterdam, J. VERHEUL DZS, Architect, Rotterdam.

VOL. 18.

ACADEMY ARCHITECTURE

AND

Architectural Review,

1900^{II}.

EDITED BY

ALEX. KOCH, Architect,

Membre Honoraire de la Société des Peintres et Sculpteurs Suisse, &c.

CONTAINING

- I.—A Selection of the most prominent Architectural Drawings hung at the Exhibition of the Royal Academy, London.
- II.—Sculptures.
- III.—A Review of interesting Architectural subjects carried out or designed during the last few years in England and Abroad.

BY SPECIAL PERMISSION.

Copyright in every case strictly reserved.

PUBLISHED AT "ACADEMY ARCHITECTURE,"

58 THEOBALDS ROAD, LONDON, W.C.

LONDON—SIMPKIN, MARSHALL, HAMILTON, KENT,
AND CO., LIMITED.

LEIPZIG—L. FERNAU.

BERLIN—ERNST WASMUTH, 35 Markgrafenstrasse.

ZURICH—CAESAR SCHMIDT.

PARIS—LIBRAIRIES-IMPRIMERIES RÉUNIES, 5 rue Saint-
Benoit.

PARIS—CHARLES SCHMID, 51 rue des Écoles.

AMSTERDAM—JOH. G. STEMLER, CZN.

ROME—MODES & MENDEL, 146 Corso.

SPAIN—LIBRERIA PARERA, 12 Ronda Universidad,
Barcelona.

STOCKHOLM—NORDIN & JOSEPHSON, 37 Drottning-
gatan.

CHRISTIANIA—CAMMERMEYERS BOGHANDEL, Carl
Johansgade, 41 & 43.

ST. PETERSBURG—F. v. SZCZEPANSKI, Nevsky Pr. 34.

CONSTANTINOPLE—OTTO KEIL, 457 Grand' rue de
Péra.

HELSINGFORS—LINDSTEDTS ANTIKVARISKA BOKHANDEL, Skilnaden 2.

MELBOURNE, SYDNEY & ADELAIDE—GEORGE ROBERTSON & CO. PROPRIETARY, LTD.

NEW YORK—BRUNO HESSLING, 64 East 12th Street.

" " WILLIAM HELBURN, 10 East 16th Street.

J. S. HENRY



ARTIST
IN
FURNITURE



WHOLE
SALE
ONLY



287-291
OLD
STREET

LONDON
E.C.

ACADEMY ARCHITECTURE.

Will be published half-yearly in June and December.
Parait deux fois par an aux mois de Juin et Decembre.
Erscheint halbjährlich je im Juni und December.

1900^{II}. — LIST OF CONTENTS. — 1900^{II}.

ARO, Eduardo de, Calle de la Reina, No. 29, 2 ^o , Madrid.	PAGE.	FEHR, Henry C., 6 & 8 The Avenue Studios, 76 Fulham Rd., s.w.	PAGE.
Bank of Spain, Interiors	94, 95	Alderman John Harrison. Statue. 1922	66
BOES, Fernando, Calle de las Urosas, No. 10, 2 ^o , Madrid.		FIELD, Horace, 1 Langham Chambers, w.	
Tomb of the late Secundino Gomez	92	House near Cambridge. 1908	25
LING, R. Stephen, A.R.I.B.A., 19 Old Queen Street, Westminster, s.w.		FORDY, E. Onslow, R.A., 62 Acacia Road, n.w.	63
Proposed New Public Baths for the Borough of St. Pancras.		The late Maharajah of Mysore. 2057	25
1850	38	The late Professor Huxley. 1939	68
ILEY, Gervase, 43 Sinclair Road, West Kensington, w.		FORT, Enrique, Jorge Juan 9, 2 ^o , Madrid.	
Design for the Hall of a Country House. 1724	17	Panteon de la Familia Rodriguez	93
LESNEK, Antonin, Prague.		FRAMPTON, George J., A.R.A., 32 Queen's Road, St. John's Wood, n.w.	
Kaiser Franz Brucke, Prague	113, 114	Larmia. Bust. 1970	55
SIELE, Professor Comm. Ernesto, Direttore del R. Istituto di Belle Arti, Palermo.		GALLENZOWSKY, St. Fontanka 15ld, 41, St. Petersburg.	
Villa Igea, Palermo	78-81	Le Palais Ksenia Aleksandrowna à St. Petersburg, Interior	97
Villa V. Florio, Palermo	82	Le Club des Officiers de la Marine à Libau	98-100
SCHER, John, A.R.A., 20 Hanover Square, w.		Le Pavillon pour l'Empereur dans les usines Ballique à St. Petersburg.	100
New Building for the Eastern Telegraph Co., Ltd., Elevation in Finsbury Pavement. 1821	9	GOTTHILF, Ernest von, Maximilianplatz 6, Vienna, IX.	
New Building for the Eastern Telegraph Co., Ltd., View of Main Entrance. 1890	11	Halle, Villa Ritter von Metaxa	111
LETRAMI, Luca, Hon. Corr. Mem. R.I.B.A., 1 Via Cernaia, Milan.		GREEN, E. Roberts, 473 Oxford Street, w.	
Business Premises in Milan of the Assicurazioni Generali, "Venezia"	83	Music Room at No. 1 Cadogan Place, w. 1692	18
Obelisk Monument to Rossini	88	GRIESEBACH & DINKLAGE, Fasanenstrasse 33, Berlin, w. 50.	
LAGE, H. P. Nijm, Amsterdam	74	Haltestelle "Schlesisches Thor" der Elektrischen Hochbahn Siemens und Halske, Berlin	164
Offices of the Netherlands Assurance Co., Amsterdam	75	HACK, M. Starmer, A.R.I.B.A., 54 Doughty Street, w.	
" " " " " " The Hague		Front for Restaurant. 1701	12
SINGER & KRAFFT, Strassburg.	135, 136	HAMMOND, R. Gardiner, 16 Essex Street, Strand, w.c.	
Villa Schützenberger, Strassburg i.E.		House in Sloane Street, s.w.	31
LING, Hermann, Amalienstrasse 59, Karlsruhe.	121	HAMPTON, Herbert. 18 St. Anne's Villas, Holland Park Avenue, w.	
Haus Billing, Eisenlohr Str., Karlsruhe	122	The Broken Bow. Statue. 1916	65
Villa Simon, Karlsruhe	124	HARRISON & WARD, 66 Victoria Street, s.w.	
MFIELD, Arthur C., M.A., 6 Montagu Place, Baker Street, w.		No. 53 Maddox Street, w. 1747	13
House at Headley Hill, Hants. 1795.	36	A House at Warlingham, Surrey. 1721	49
REINDER, James M., 11 Pratt Street, Camden Town, w.		HEDLUND, Hans, Viktoriagatan 11, Gothenburg.	
Proposed Ceiling for Concert Hall. 1872	15	The Gothenburg Library	106-108
ROBELL, Edward G., Studio, Thornton Street, Brixton, s.w.		HEILMANN & LITTMANN, Weinstrasse 8, München.	
Designs for Carvings for the Law Union and Crown Insurance Co.'s Offices, Bristol	61	Saalbau der Brauerei z. Bayr. Löwen	129-133
Sketch Design for a Mural Monument	62	HENNELL, Alexander R., A.R.I.B.A., 8 and 9 Essex Street, Strand, w.c.	
Sketch Design for a Tomb to a Naval Officer	62	New Public Library, Forest Hill. 1768.	26, 27
AN, H. Dare, 38 College Green, Bristol.		HORSLEY, Gerald C., 2 Gray's Inn Square, w.c.	
A Country House, Almondsbury. 1694	49	The Music Gallery, Balcombe Place. 1860	19
IRON, John M., F.R.I.B.A., 77 Newman Street, w.		IHNE, Ernst, Kgl. Geheim. Hof. Baurath, Parisierplatz 6a, Berlin, n.w.	
New Government Offices, The Circular Court. 1881.	8	Neues Königliches Marstall-Gebäude, Berlin	156
AFALGH, J. Puig y, Calle Cortes No. 230, 3 ^o , Barcelona.		INGRAM, Herbert C., 9 Ironmonger Lane, E.C.	
MAISON Amateurs, Two Doorways	60	Design in New Channel, St. Paul's Church, Bermondsey. 1712	3
ON, T. Martin, F.R.I.B.A., 30 Reform Street, Dundee.		JACKSON, Thomas G., R.A., 14 Buckingham St., Strand, w.c.	
Ramsay Arms Hotel, Fettercairn, N.B. 1874	44	New Buildings for the University of Cambridge. 1690	24
WOOD, George M., 55 Alexander Road, Upper Holloway, n.		JAGGARD, Walter R., A.R.I.B.A., Heathcote, 3 Grimwood Road, Twickenham.	
Drawing Room Mantel-piece. 1757	20	A House at Richmond. 1758	37
HANN & SPINDLER, Link-Strasse 29, Berlin, w.		JOHN, W. Goscombe, A.R.A., 2 Woronzow Studios, St. John's Wood, n.w.	
Villa C. Gross, Dahme	123	Effigy of the late Dean Vaughan. 2055.	70
Saalbau nebst Direktionssaal Aktienbrauerei Moabit	162, 163	KAYSER & VON GROSZHEIM, Hildebrand-Strasse 25, Berlin, w. 10.	
LESTRAND, Carl, Gothenburg		Wohnhaus "Schneewind," Elberfeld	157
Villa near Gothenburg	103	Augustinerbräu, Berlin	158-160
RE, F., 22 Rue Dareau, Paris.		KOTERA, Professor Jan, Rudolfovo Nábzei 6, Prague.	
"Industry" and "Commerce," Decorative Groups.	58	A Roman Fan. 1873	112
"Upper Egypt" and "Lower Egypt," Decorative Panels.	59		

List of Contents.

	PAGE.		PAGE.
LACY, George J. J., 54 Sparsholt Road, Crouch Hill, n. Design for a Country House. 1801	42	SCHMITZ, Professor Joseph, Nürnberg. Mausoleum in Munich	91
MACARTNEY, Mervyn E., 52a, Berkeley Square, w. Welders, Chalfont St. Peter's, Bucks. 1797	28	SCHRÖTER, Professor Victor, Hon. Corr. Mem. R.I.B.A., Alexieeffskaja 2, St. Petersburg.	96
Fritchwood House, Northwood. 1790	28	Flats. (Plans in Vol. 19)	45
MAGILLIVRAY, Pittendrigth, A.R.S.A., Ravelston Elms, Murrayfield Road, Edinburgh.	70	SCHULTZ, Robert W., 14 Gray's Inn Square, w.c. "Inholms," Hartley Wintney, Hants. 1704	16
MARCK, Otto, March Strasse 9, Charlottenburg. Kirche auf der Nordseeinsel Borkum	148	SCOTT, M. H. Bailie, The Red House, Douglas, Isle of Man. Glen Falcon, Isle of Man, The Dining Room. 1863	21
Hofmannhaus, Berlin	149	SEIDL, Professor Emanuel, Bavariaring 10, München. Villa Dr. Willy Merck, Darmstadt	127, 128
Landhaus T. F. Holtz bei Eisenach	150	SHAW, John J., 150 Camden Road, n.w. Screen in Wrought Iron. 1842	22
Landhaus Vorster bei Cöln	151	SHEPPARD, Lewis & Son, 51 Foregate Street, Worcester. Severn End, Worcestershire, as Restored	50-54
MARTIN, Arthur C., 5 Great College Street, Westminster, s.w. A House. 1899, 1890	46	SMITH, Maxwell M., 62 Berners Street, w.c. Penshurst Village Club. 1897	47
MARTIN, George D., 3 Pall Mall East, s.w. House at Willenhall Park, Barnet. 1726	33	STEVENSON, John J., F.R.I.B.A., 4 Porchester Gardens, w. Crown on Tower of Church at Belmont Bridge, Glasgow.	5
MATEAR, Huon A., F.R.I.B.A., The Temple, Dale Street, Liverpool.	32	STEFER, Professor Hubert, Hanover New Fountain in Hanover	57
"Branksome," Buxton, Entrance Front. 1855	43	TALOWSKI, Teodor, Retorykagasse 5, Krakau. Entwurf für Ossarium	56
MAWSON, Thomas H., Hazelwood Offices, Windermerere. A Herfordshire House and Garden. 1734	43	Mausoleum of the Family Loewenfeld	90
MINTY, James A., 10 Gray's Inn Square, w.c. House near Hythe. 1848	41	TAPPER, Walter J., A.R.I.B.A., 1 Raymond Buildings, Gray's Inn, w.c.	2
MORETTI, Gaetano, Via Brera 20, Milan. Designs for the Chamber of Deputies in the Palazzo di Montecitorio, Rome	84-87	TEMPLE, Charles H., Lincoln Hill, Iron Bridge, Salop. Bath Room in Tiles and Mosaic. 1869	23
Mausoleum of the Polwari Family	90	TORRES, Professor Giuseppe, S. Giacomo dall'Orto, Venice. Funeral Monument of the Family Stefani	89
NICHOLLS & CORLETT, 2 New Square, Lincoln's Inn, w.c. Ickleton Grange. 1736	143-145	TOWNSEND, C. Harrison, F.R.I.B.A., 29 Gt. George Street, s.w. Exterior View of the Horniman Museum, Dulwich	7
OTZEN, Professor Johannes, Kurfürstendamm 26, Berlin, w. 15. Church of St. Georg, Berlin	146, 147	TREE, Philip, F.R.I.B.A., 59 London Road, St. Leonards- on-Sea.	40
" " St. Anna, Elbing	4	Hill Crest, overlooking Rye, Sussex. 1882	37
PAUL, Roland W., 3 Arundel Street, Strand, w.c. New Lynch Gate, Hush Episcopi, Somerset. 1839	65	UNDERWOOD, Edgar S., 3 Queen Street, E.C. Design for Stabling. 1857	77
PEGRAM, Henry A., 36 Marlborough Hill, n.w. Fortune. Statue. 2056	6	VERHEUL, J. Dzn, 45 Witte de Withstraat, Rotterdam. New Protestant Church at the Hague	76
PITE, Professor Beresford, F.R.I.B.A., 48 Harley Street, w. Study for a Street Front in Glass Mosaic and Faience. 1832	1	VERHEUL, J. Dzn, & C. VERHEUL Dzn, 45 Witte de Withstraat, Rotterdam.	76
POMEROY, Frederick W., 1 Wentworth Studios, Manresa Road, Chelsea, s.w.	6	Business Premises at Amsterdam for the Rotterdam In- surance Societies	110
The Spearman. Statue. 2054	14	WAGNER, Professor Otto, Hon. Corr. Mem. R.I.B.A., 3 Rennweg, Vienna.	104, 105
Robert Blake. Statue. 1929	125	Ausstellungs Object in Paris	154
POWER, Cyril E., 28 Great Ormond Street, w.c. Study for a Pulpit. 1741	109	WALBMAN, J. J., 49 Nybrogatan, Stockholm. Tourist Hotel and Restaurant in Sweden	154
PRUCE, Thomas E., A.R.I.B.A., 10 Gray's Inn Square, w.c. Ingle in Dining Room, Danesford. 1902	67	WALTHER, Wilhelm, Wissmann-Strasse 22, Berlin—Grunewald. Haus Kehfeld in der Neumark	154
RAINE, Herbert, 21 Oakley Street, Chelsea, s.w. Design for a Clock Tower. 1851	141	Interior, Rauchstrasse 22, Berlin	154
RANK, Gebr., Karlstrasse 6, München. Industriebank, München	137	WATSON, Paxton H., 4 Adam Street, Adelphi, w.c. Lea Park, Surrey. 1720	48
Villa Braun, Prinz Ludwigshöhe	72	WETHNALL, Edward B., A.R.I.B.A., 27 Fitzroy Street, w. House at Pinner. 1744	35
RASMUSSEN, Yngve, Gothenburg. Maison pour Nobel Frères, à Bakou	73	WICKMANN, Gustaf, Biblioteksgatan 27, Stockholm. Villa Fahrenz, Saltsjöbaden	101
REVOLDS-STEPHENS, W., 10 Hill Road, n.w. Guinevere and the Nestling. Statuette. 2023	71	WILLIAMS, Miss L. Gwendolen, 4 The Studios, Holland Park Road, w.	64
RIETH, Professor Otto, Elsholzstrasse 14, Berlin, w. Architektur-Deckenperspective	71	Out of Reach. Group. 1961	38
Denkmal	71	WINPERIS, J. T., & ARBER, 25 Sackville Street, w. Business Premises, Kingston-on-Thames, 1767	115-122
RITTMAYER, Professor Rob., Winterthur. Gemeindehaus Menziken (Schweiz)	138, 139	ZAWIJSKI, Professor Jan, 19 Srpitalna, Krakau. Theatre at Krakau	115-122
SAINTEVOY, Paul, Rue de l'Arbre-Béniit 119, Brussels. Magazines Old England, Brussels			
SANDT, Anton van de, Binnenweg 126, Rotterdam. Sketch			
SCHILLING & GRAEBNER, Kl. Frohngasse 11, Dresden. Villa Gerhard Hauptmann, Blasewitz			

ACADEMY ARCHITECTURE

1900¹¹

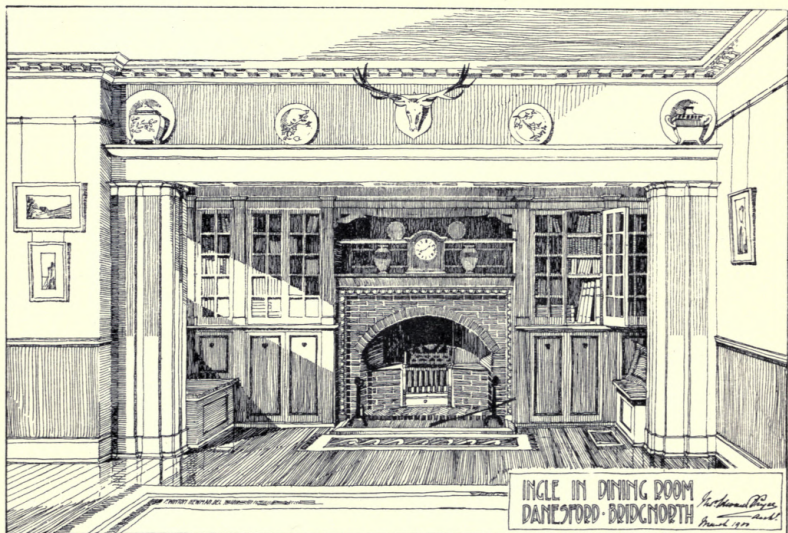

1902. *Ingle in Dining Room, Danesford, Bridgnorth*, THOMAS E. PRYCE, A.R.I.B.A., Architect.

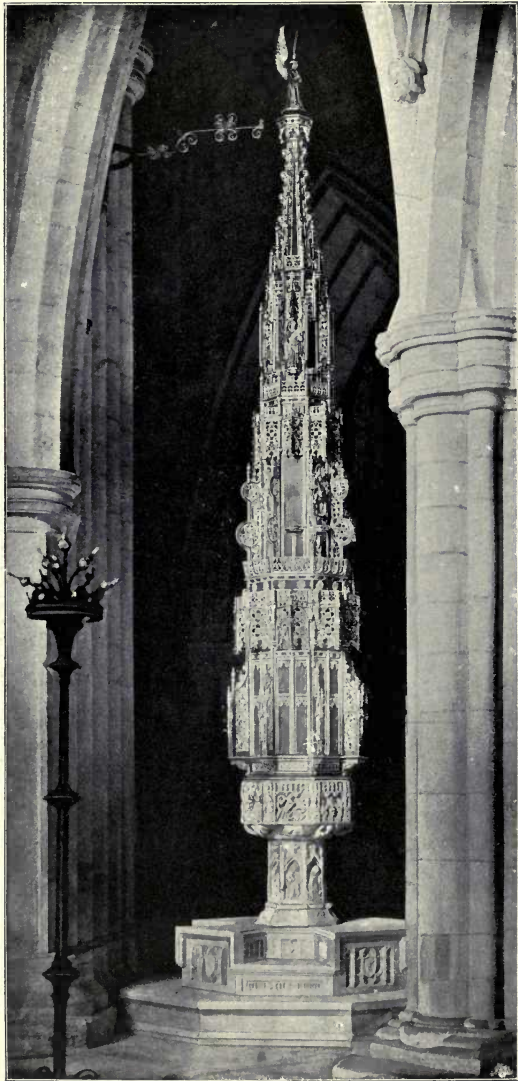

1824. *Font Cover for Grantham Parish Church, WALTER J. TAPPER, A.R.I.B.A., Architect.*



1712. *Design for New Chancel, St. Paul's Church, Bermondsey*, HERBERT C. INGRAM, Architect.

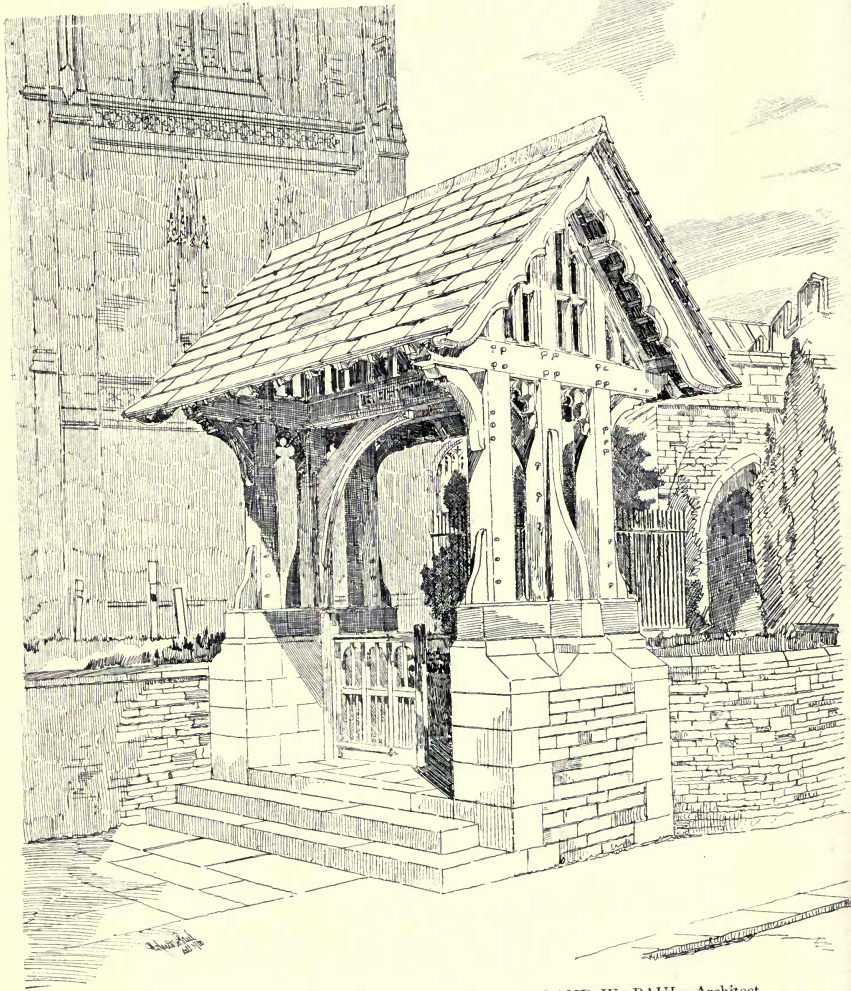

1839. *New Lych Gate, Huish Episcopi, Somerset*, ROLAND W. PAUL, Architect.

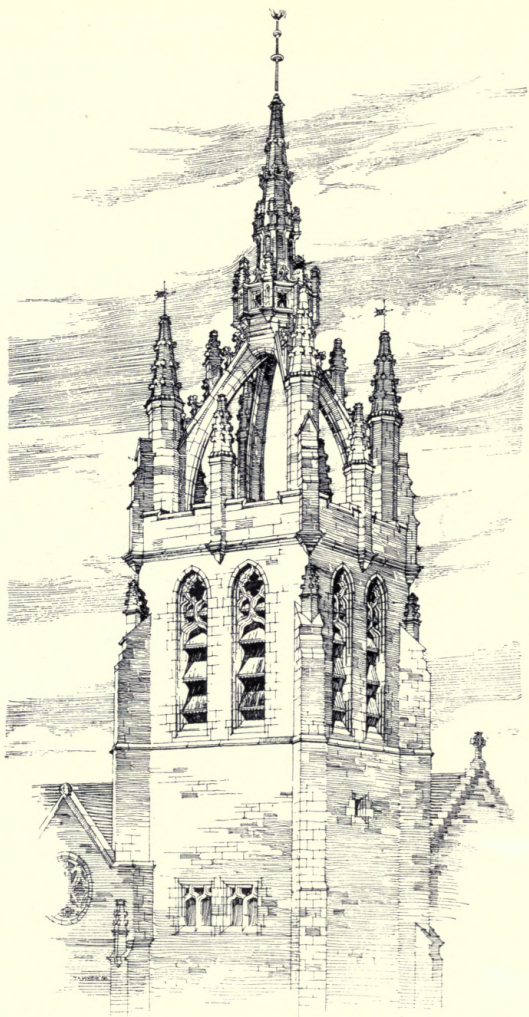

1753. *Crown on Tower of Church at Belmont Bridge, Glasgow,*
JOHN J. STEVENSON, F.R.I.B.A., Architect.

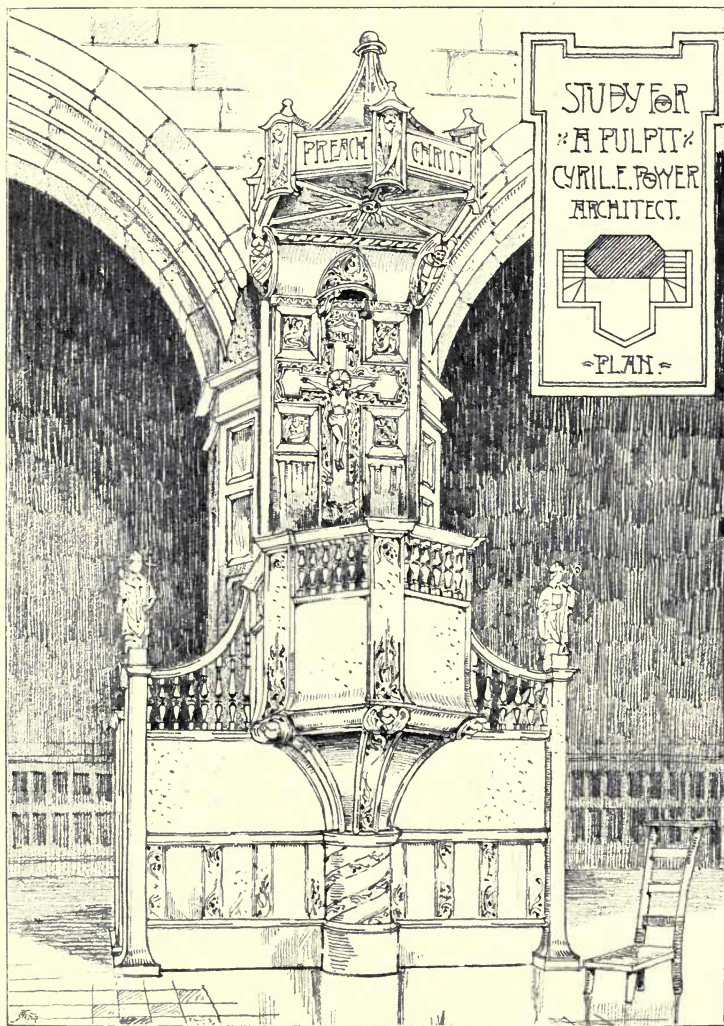

1741. Study for a Pulpit, CYRIL E. POWER, Architect.



Exterior View of the Horniman Museum, Dulwich, C. HARRISON TOWNSEND, F.R.I.B.A., Architect.

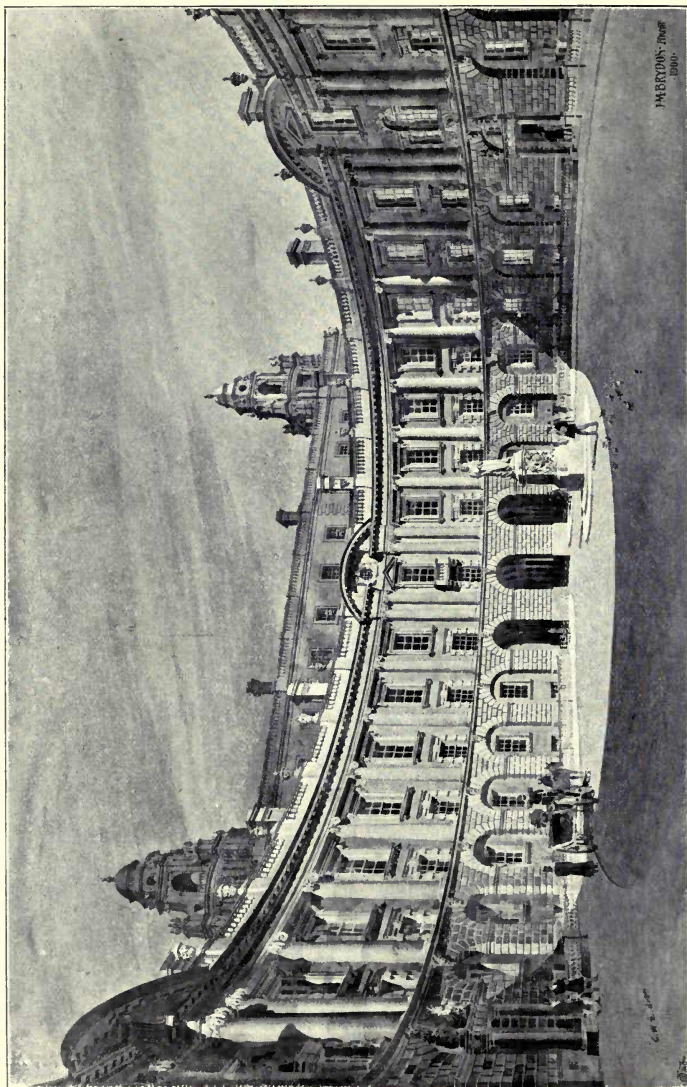

1881. *New Government Offices, the Circular Court*, JOHN M. BRYDON, F. R. I. B. A., Architect.

NEW BUILDINGS : FOR
THE EASTERN TELEGRAPH COMPANY

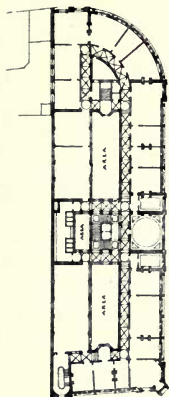

PLAN OF IMPERIAL FLOOR



ELEVATION : IN : FINSBURY : PAVEMENT



John Belcher, A.R.A.
21, Abchurch Lane, E.C. 4, London.

1821. New Building for The Eastern Telegraph Co., Ltd., Elevation in Finsbury Pavement, JOHN BELCHER, A.R.A., Architect.

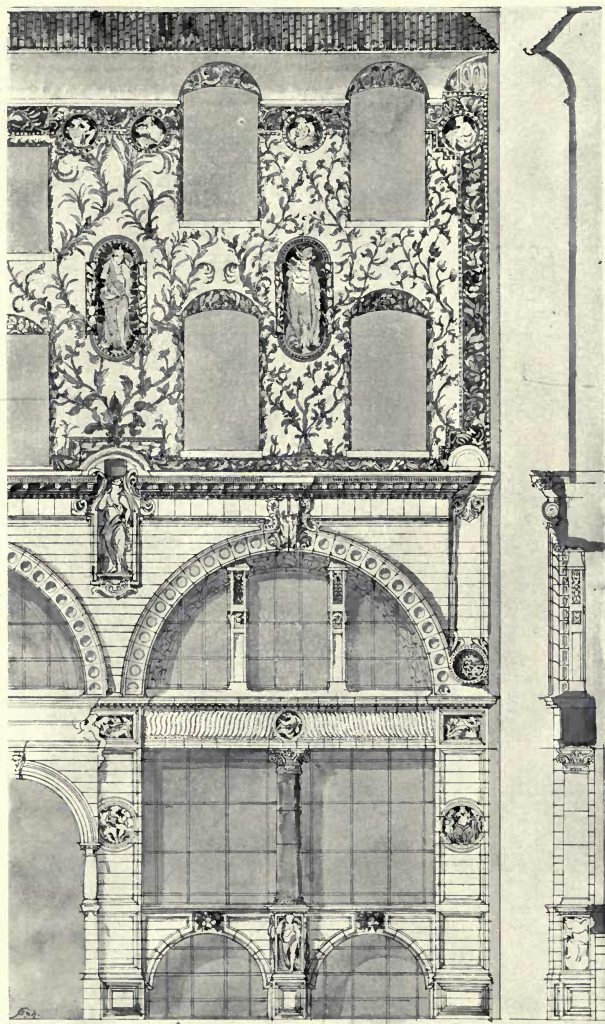

1832. *Study for a Street Front in Glass Mosaic and Faïence*, BERESFORD PITE, F.R.I.B.A., Architect.



JOHN BELCHER ARA. ARCHT.

1890. *New Building for The Eastern Telegraph Co., Ltd., View of Main Entrance,*
JOHN BELCHER, A.R.A., Architect.

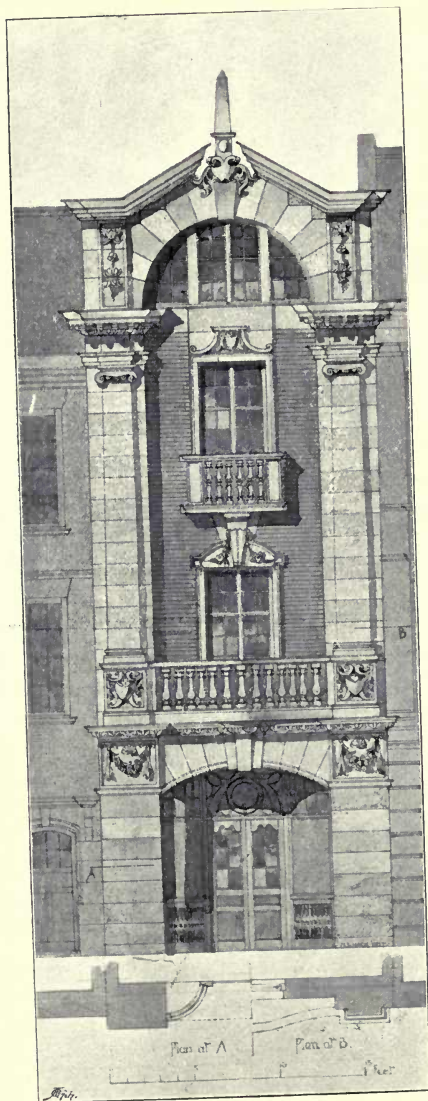

1701. *Front for Restaurant,*
 M. STARMER HACK, A.R.I.B.A., Architect.

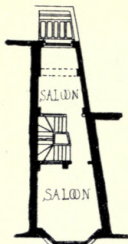

FIRST FLOOR



GROUND FLOOR

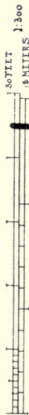

BASEMENT

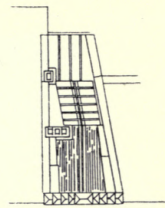
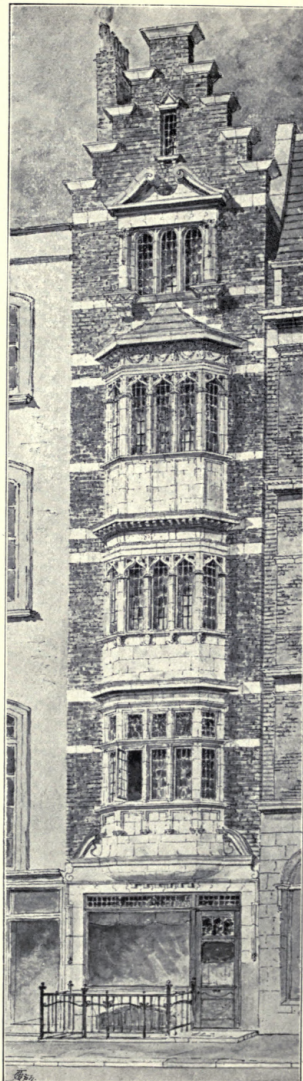

ROOF PLAN



FORTH FLOOR

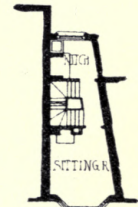

THIRD FLOOR

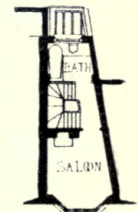

SECOND FLOOR

1747. No. 53, Maddox Street, W.,
HARRISON AND WARD, Architects.



1831. *Design for a Clock Tower*, HERBERT RAINE, Architect.

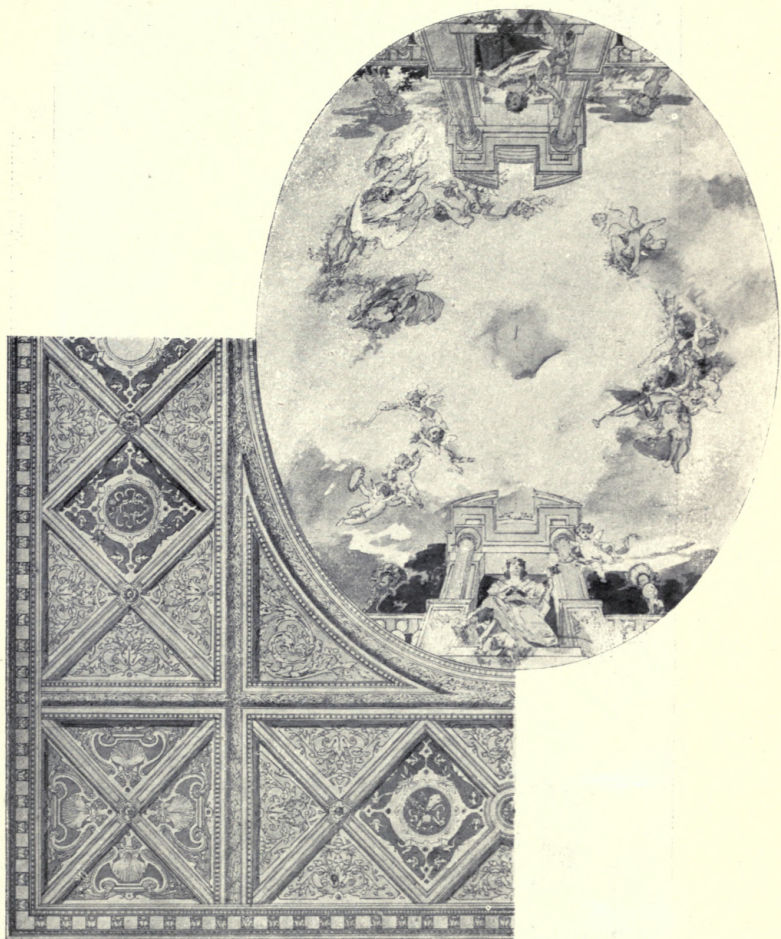

1872. *Proposed Ceiling for Concert Hall*, JAMES M. BOEBINDER, Artist.

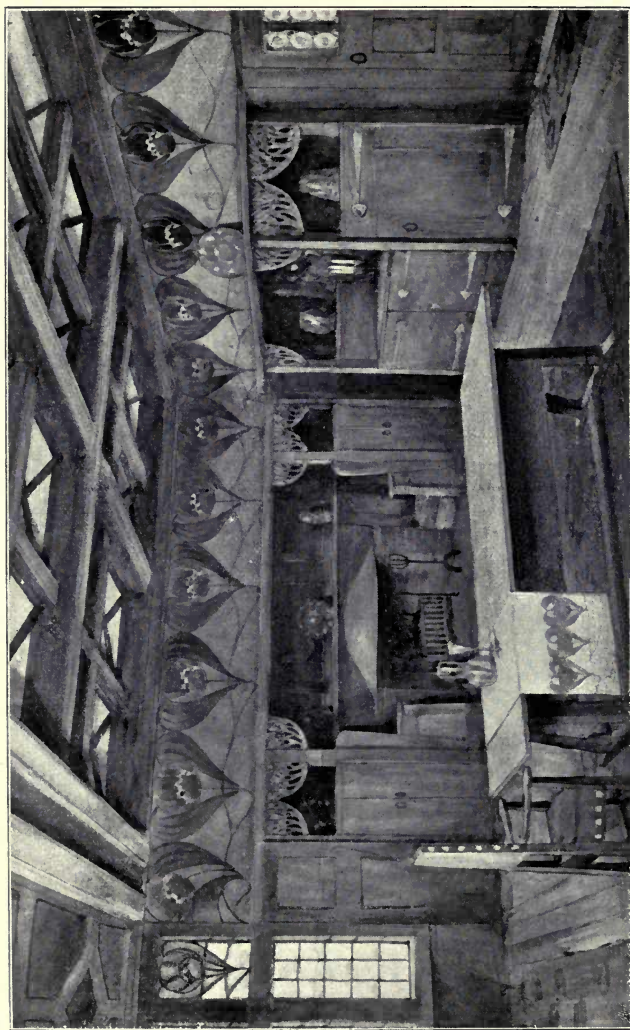

1863. *Gilen Falcon, Isle of Man, The Dining Room, H. M. BAILLIE SCOTT, Architect.*

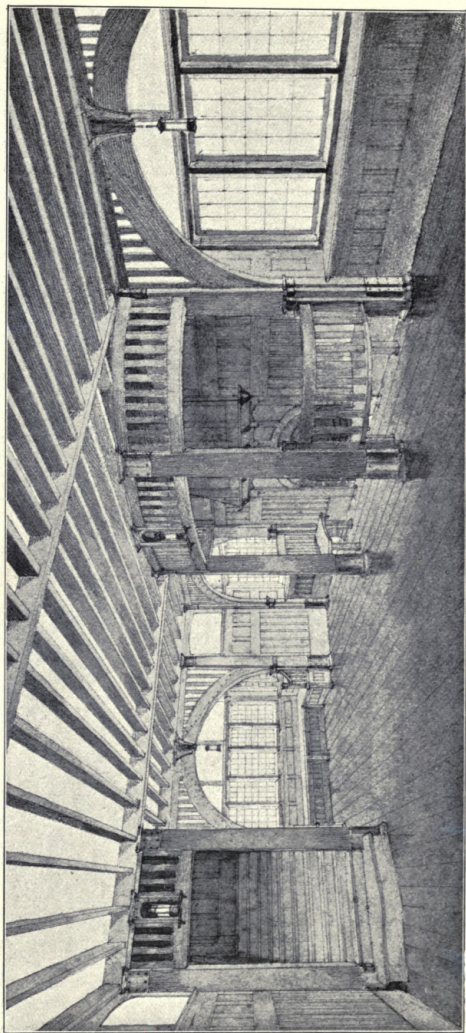

1724. *Design for the Hall of a Country House, GERVASE BAILEY, Architect.*

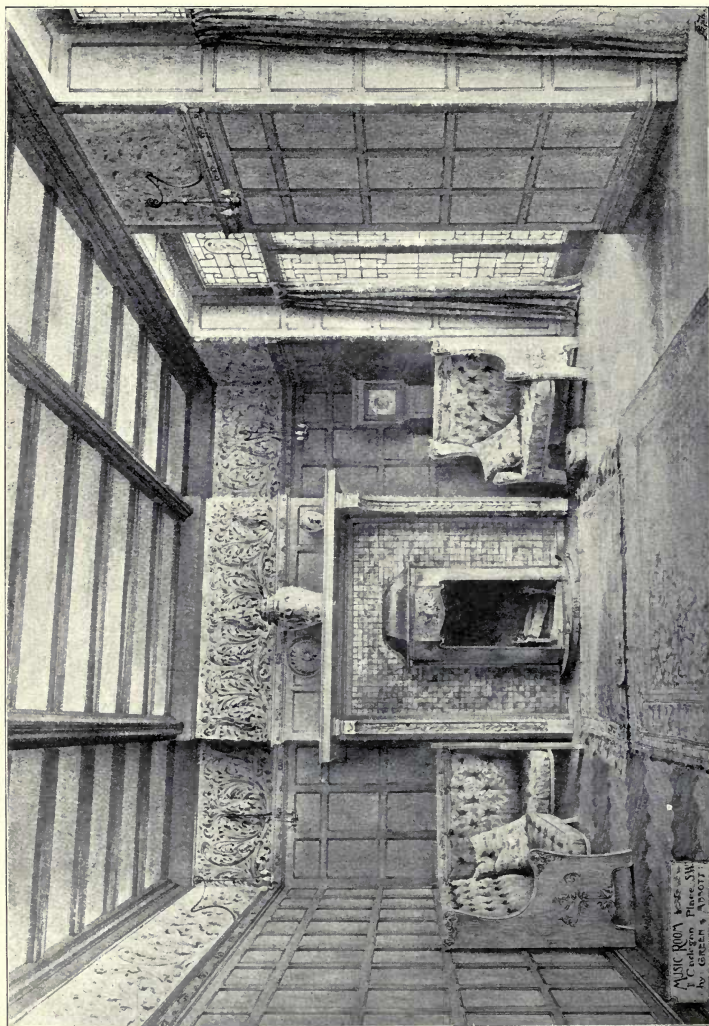

1692. *Music Room at No. 1 Cadogan Place, S.W.*, Designed by GREEN AND ABBOTT.

MUSIC ROOM
No. 1 CADOGAN PLACE, S.W.
DESIGNED BY
GREEN & ABBOTT

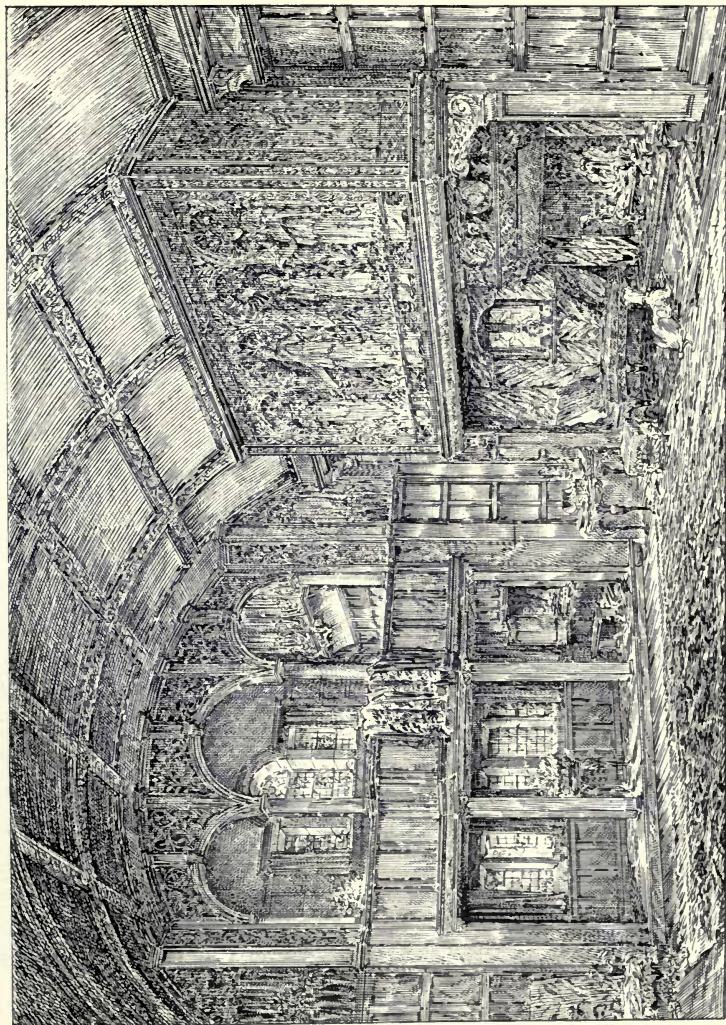

1860. *The Music Gallery, Balcombe Place, Sussex*, GERALD C. HORSLEY, Architect.
(For Exterior Views, see Vol. 17, p. 43.)

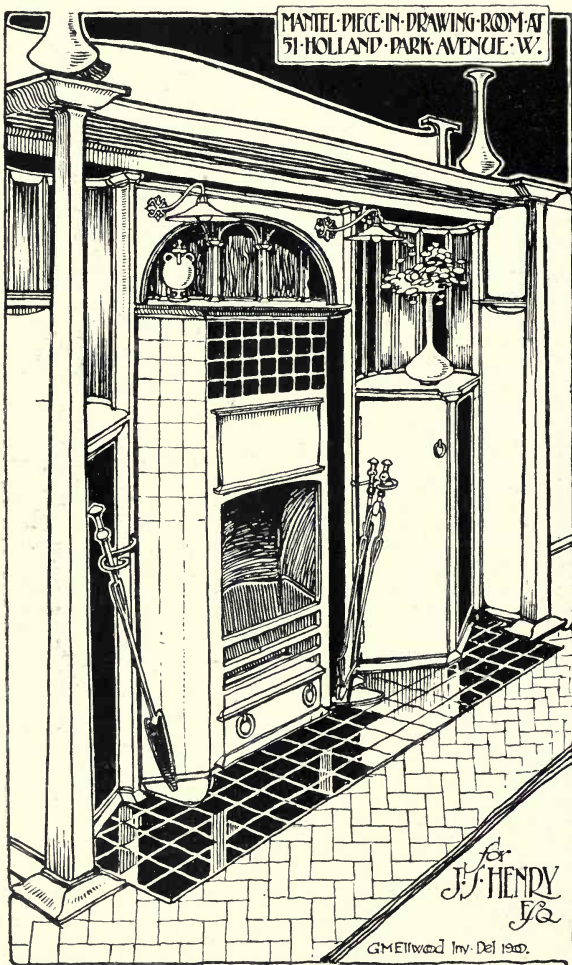

1757. Drawing Room Mantel-piece, GEORGE M. ELLWOOD, Architect.



1869. *The White House, Helensburgh, The Hall*, M. H. BAILLIE SCOTT, Architect.

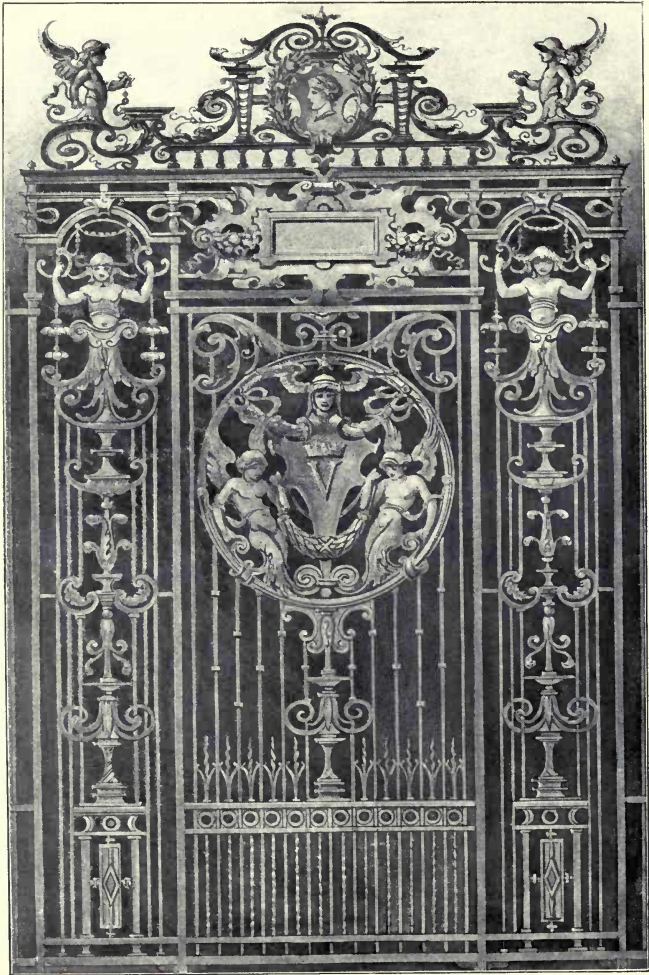

1842. *Screen in Wrought Iron, JOHN J. SHAW, Architect.*



1859. *Bath Room in Tiles and Mosaic*,
CHARLES H. TEMPLE (with Messrs. MAW AND Co., Ltd.), Artist.

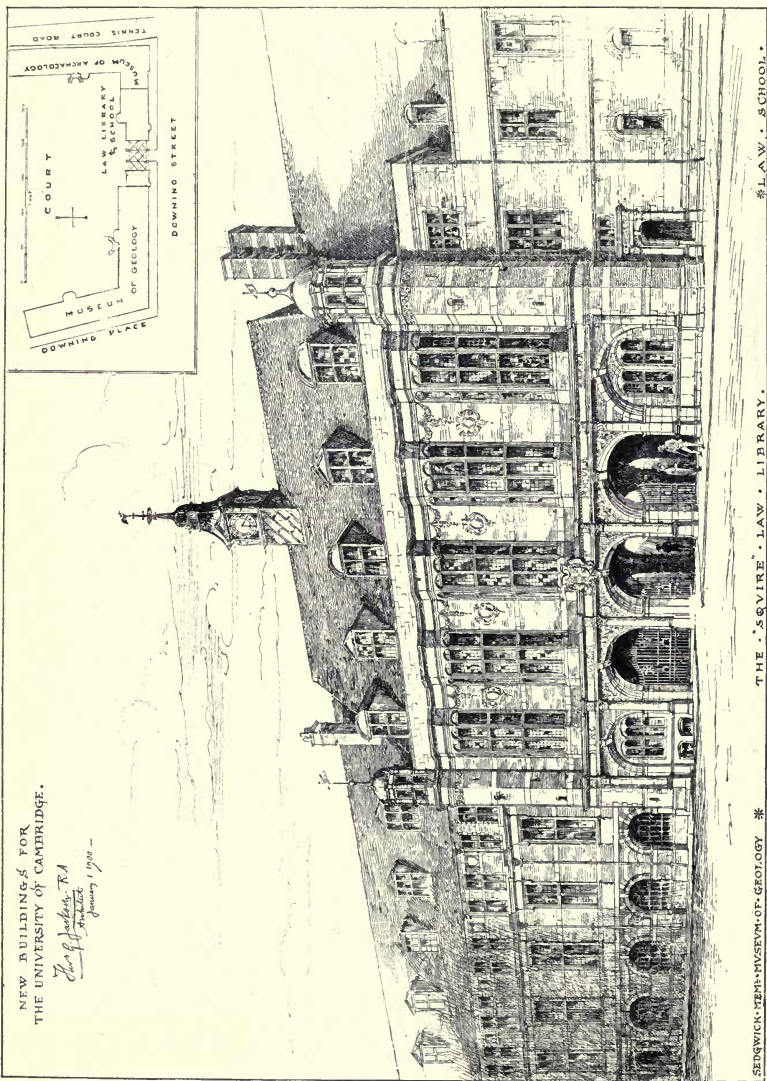

NEW BUILDINGS FOR
THE UNIVERSITY OF CAMBRIDGE.

The Squire
THOMAS G. JACKSON, R.A.
ARCHT.
JANUARY 1899

SEDGWICK MUSEUM OF GEOLOGY * THE "SQUIRE" LAW LIBRARY.

* L.A.W. SCHOOL.

1899. *New Buildings for the University of Cambridge*, THOMAS G. JACKSON, R.A., Architect.

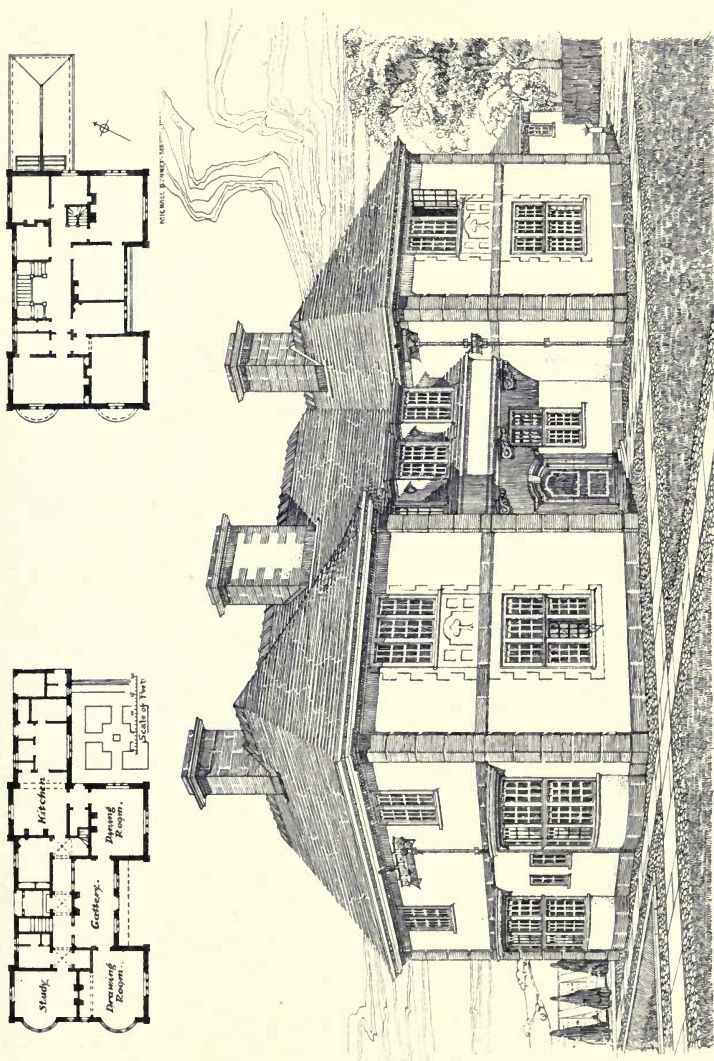

1908. House near Cambridge, HORACE FIELD, Architect.



1768. *New Public Library, Forest Hill*, ALEXANDER R. HENNELL, A.R.I.B.A., Architect.
(For Plan, see p. 29.)



New Public Library, Forest Hill, Interior, ALEXANDER R. HENNELL, A.R.I.B.A., Architect.
(For Plan, see p. 29).

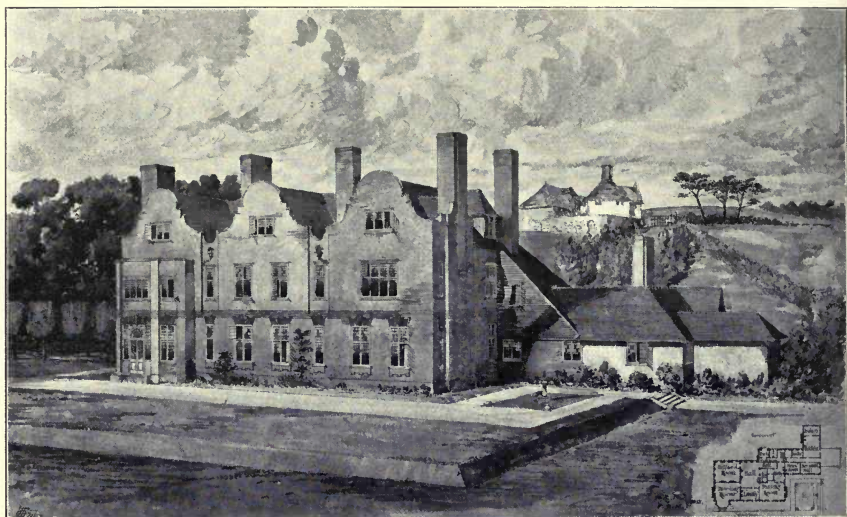

1797. *Welder's, Chalfont St. Peter's, Bucks*, MERVYN E. MACARTNEY, Architect.
(For Plans, see p. 29.)



1790. *Frithwood House, Northwood*, MERVYN E. MACARTNEY, Architect.
(For Plans, see p. 29.)

WELDER'S CHALFONT ST PETER'S BUCKS
FOR THE RT HON. C.T. RITCHIE

MERVYN E. MACARTNEY ARCH.

GROUND FLOOR PLAN.

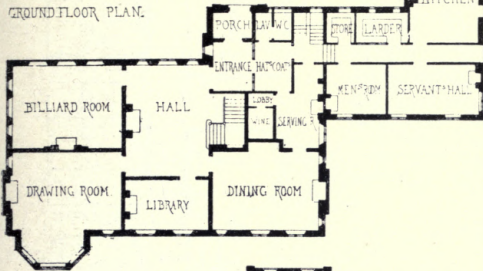

FIRST FLOOR PLAN

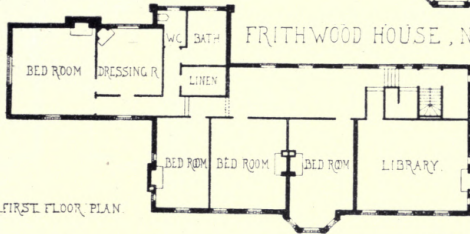
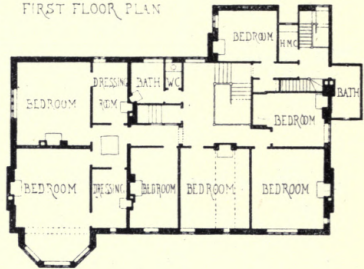

FRITHWOOD HOUSE, NORTHWOOD.

MERVYN E. MACARTNEY ARCH.

FIRST FLOOR PLAN.

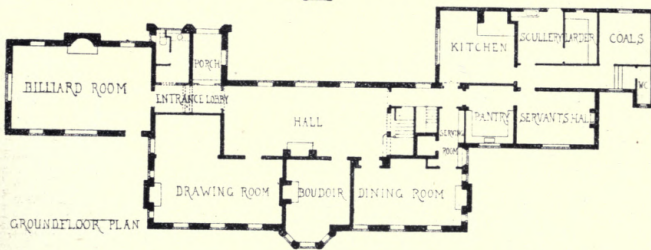

GROUND FLOOR PLAN

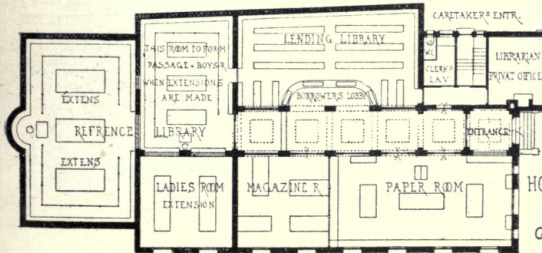

NEW LIBRARY

FOREST HILL

ALEX. R. HENKEL ARCH.

1:400.

HOUSE AT WILLEHALL
PARK BARNET
GEORG D. MARTIN
ARCH.



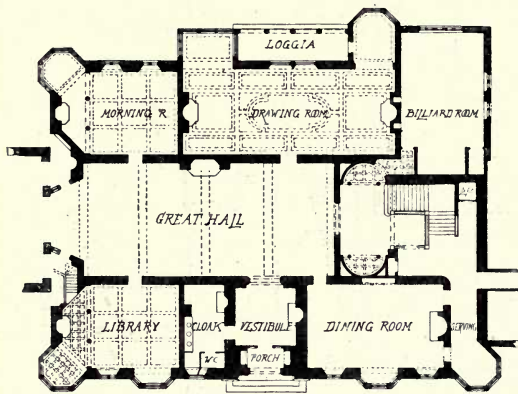

LEA PARK, SURREY

PAXTON H WATSON ARCH

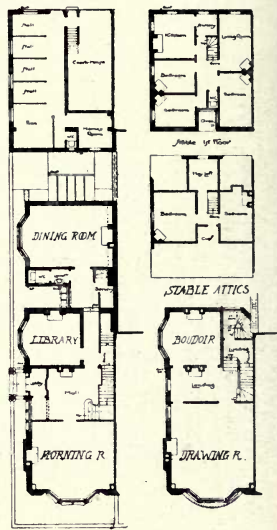

HOUSE IN SLOANE STREET, S.W.
P. G. HAMMOND ARCH

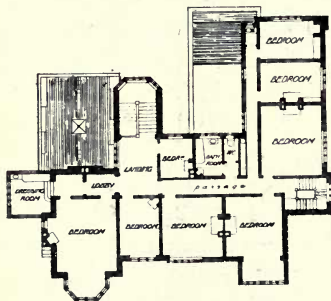

BRANKSOME, BUXTON
HUON A MATEAR ARCHITECT

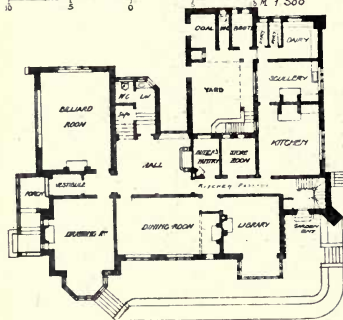

HOUSE AT HEADLEY HILL, HANTS
ARTHUR C BLOMFIELD ARCHITECT

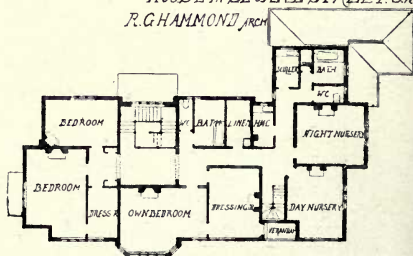

HOUSE AT HEADLEY HILL, HANTS
ARTHUR C BLOMFIELD ARCHITECT

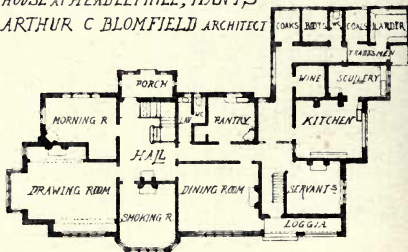

HOUSE AT HEADLEY HILL, HANTS
ARTHUR C BLOMFIELD ARCHITECT

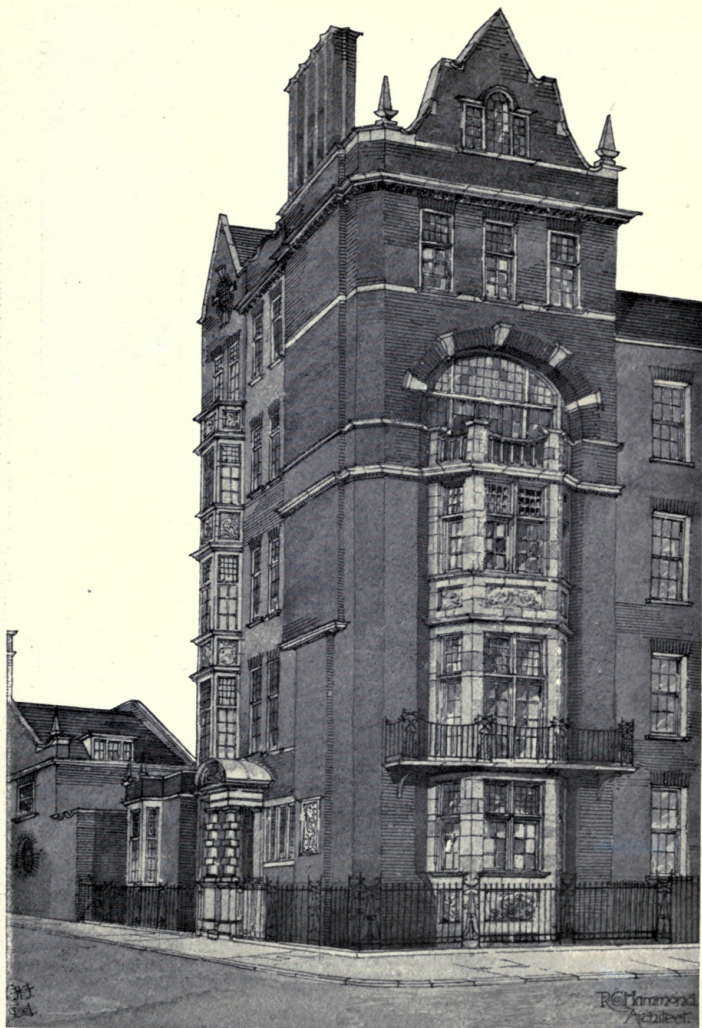

1827. House in Sloane Street, S.W., R. GARDNER HAMMOND, Architect.
(For Plans, see p. 30.)

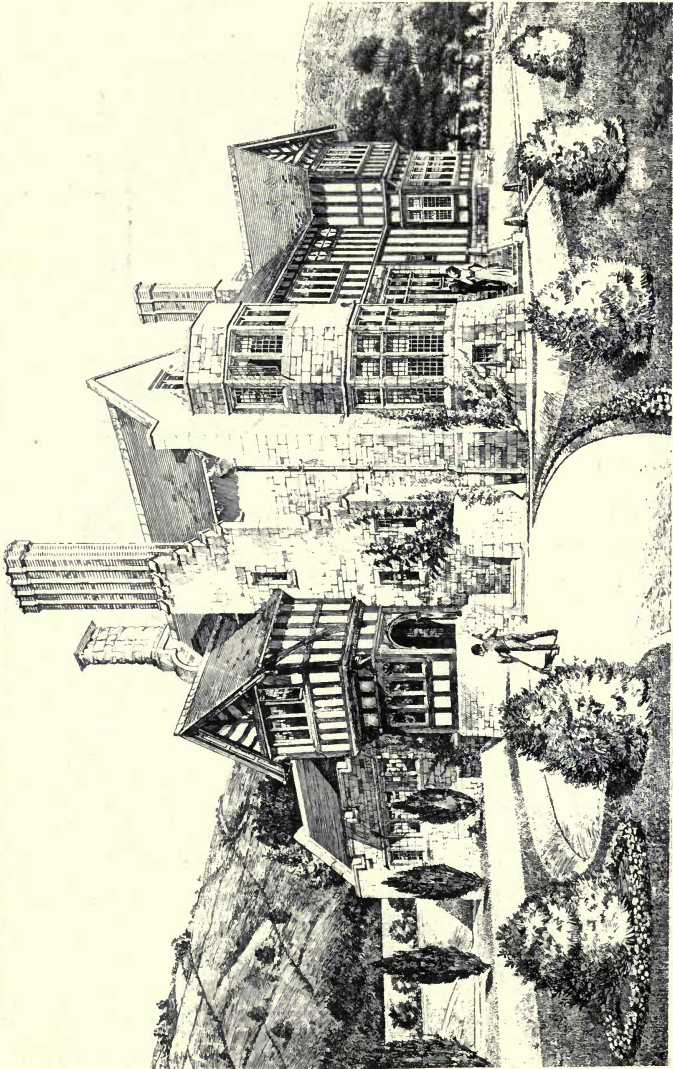

1855. "Branabone," Buxton, Entrance Front, HUON A. MATEAR, F.R.I.B.A., Architect.
(For Plans, see p. 30.)

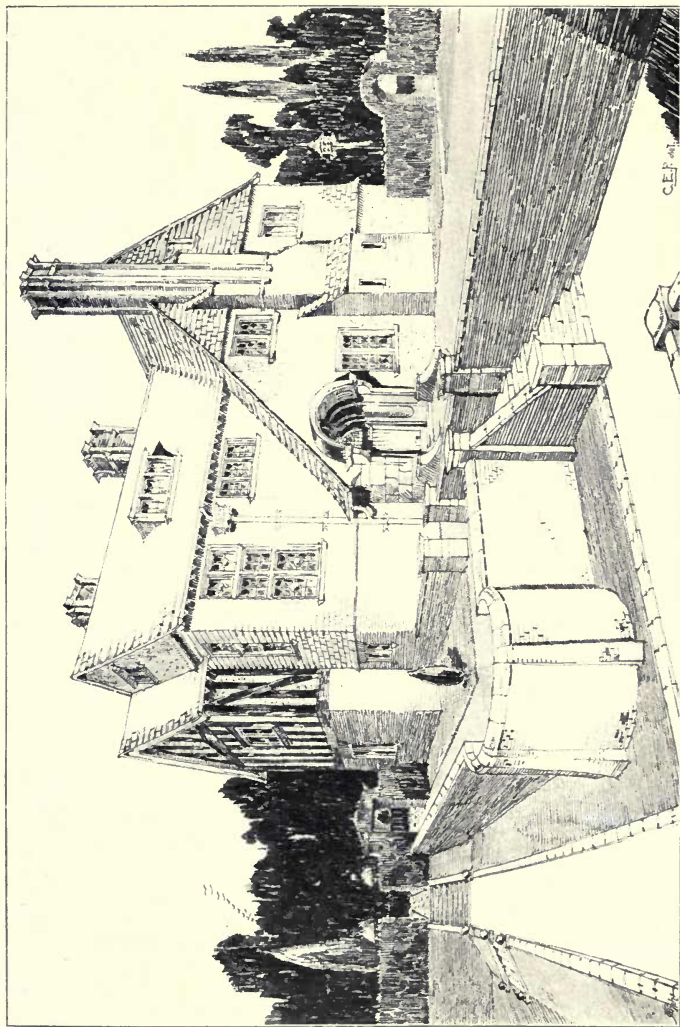

1726. House at Willenhall Park, Barnet, GEORGE D. MARTIN, Architect.
(For Plan, see p. 29).

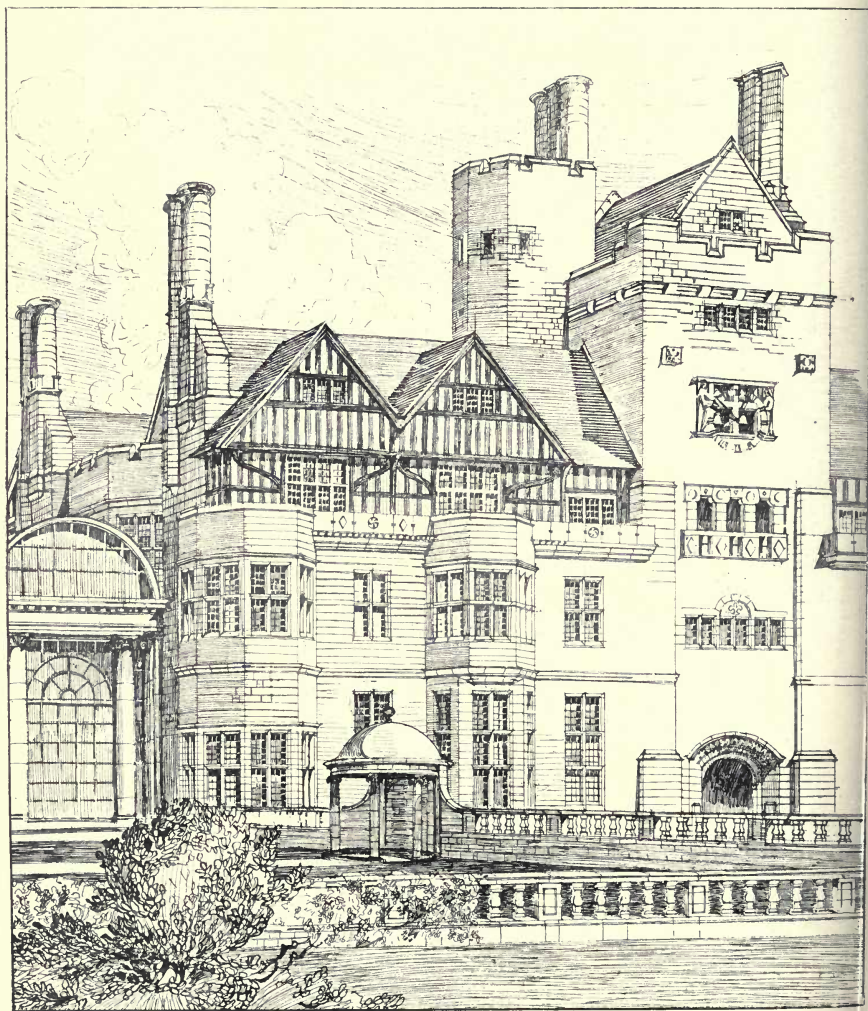

1720. *Lea Park, Surrey, for Whitaker Wright, Esq., PAXTON H. WATSON, A.R.I.B.A., Architect.*
 (For Plan, see p. 30. For Entrance Lodges, see Vol. II, p. 29).

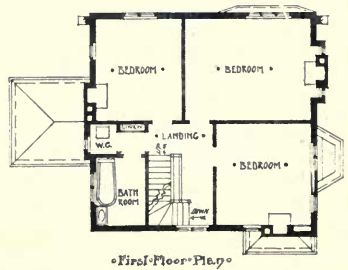
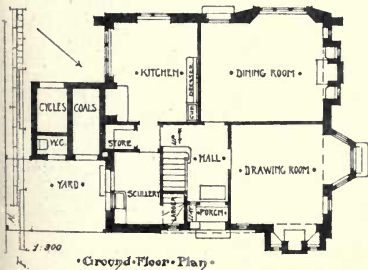

1744. House at Pinner, EDWARD B. WETENHALL, A.R.I.B.A., Architect.



1795. *House at Headley Hill, Hants*, ARTHUR C. BLOMFIELD, M.A., Architect.
(For Plans, see p. 30).

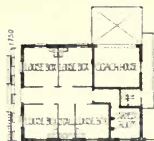

1857. *Design for Stabling*, EDGAR S. UNDERWOOD, Architect.

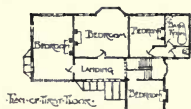

1758. *A House at Richmond*, WALTER R. JAGGARD, A.R.I.B.A., Architect.
(Plans, 1 : 750).

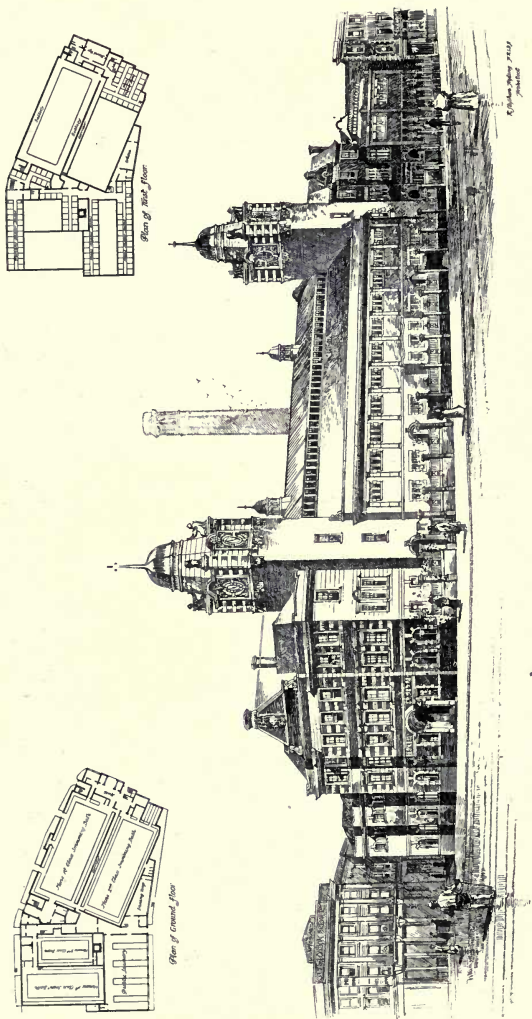

1850. Proposed New Public Baths for the Borough of St. Pancras, R. STEPHEN AYLING, A.R.I.B.A., Architect.



1767. Business Premises, Kingston-on-Thames, J. T. WIMPERIS AND ARBER, Architects.

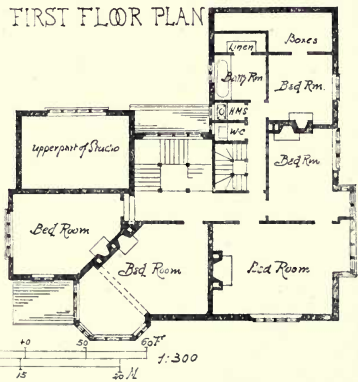
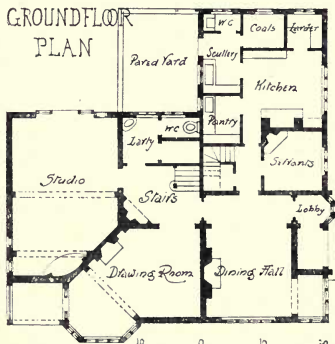
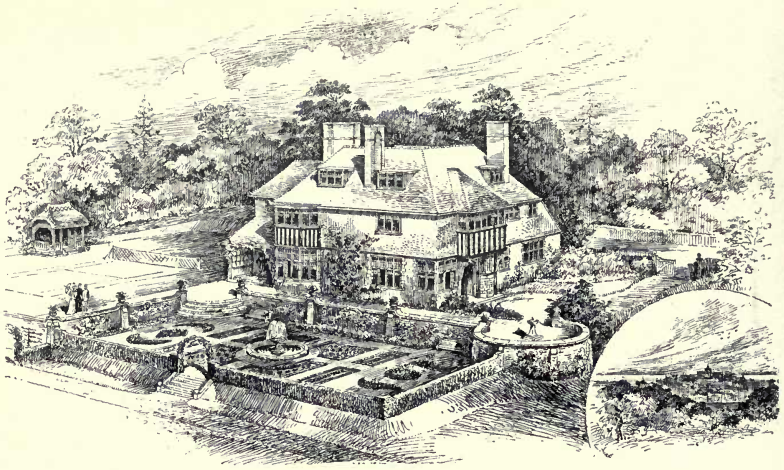

1882. *Hill Crest*, overlooking Rye, Sussex, PHILIP TREE, F.R.I.B.A., Architect.



• PROPOSED •
• HOUSE BY THE •
Small House

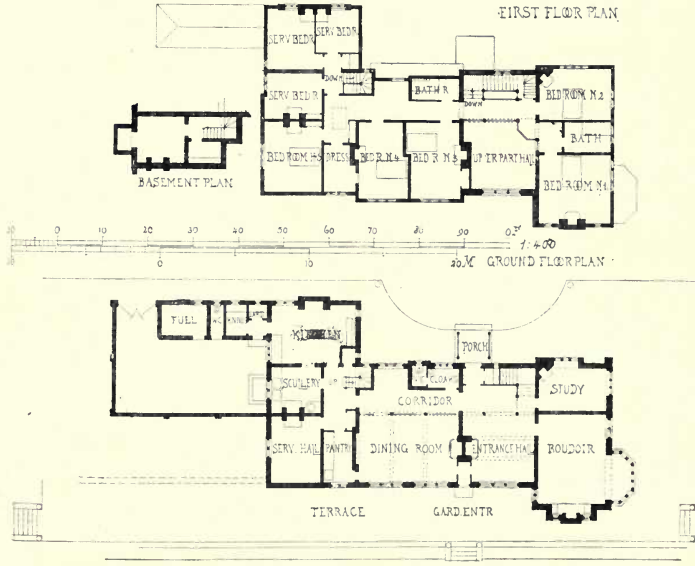

1848. House near Hythe, JAMES A. MINTY, Architect.

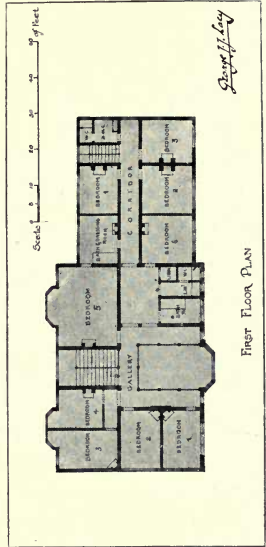
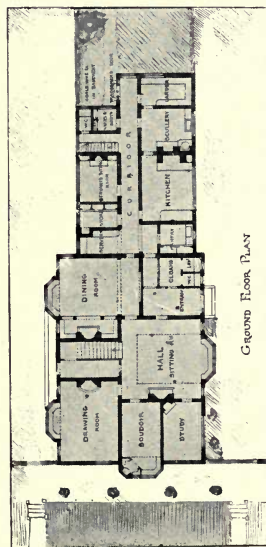
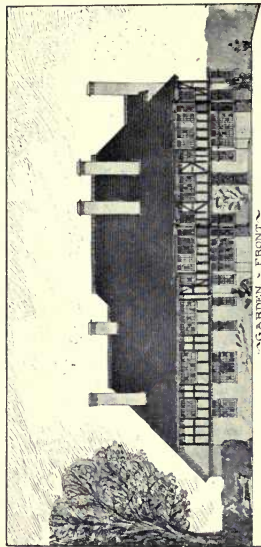
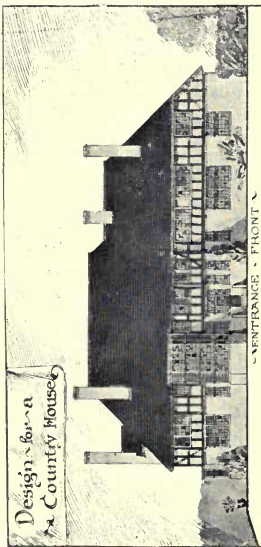

1801, Design for a Country House, GEORGE J. J. LACY, Architect,

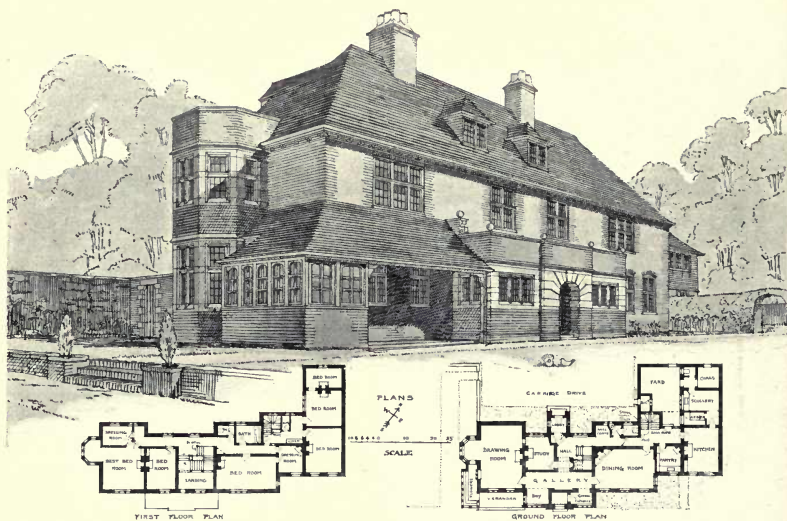

1880. *A House, 1899, Garden Front, ARTHUR C. MARTIN, Architect.*



1796. *Ickleton Grange, NICHOLSON AND CORLETTE, Architects.*
(For Plans, see p. 47).

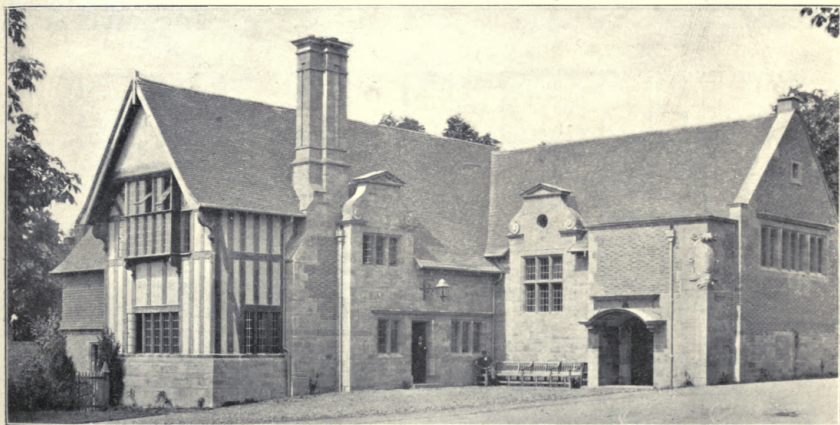
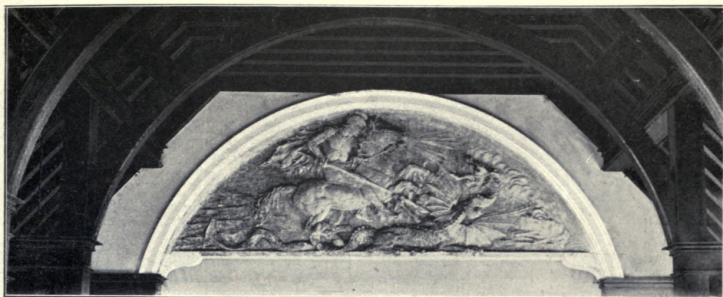

1897. *Penhurst Village Club*, MAXWELL M. SMITH, Architect.

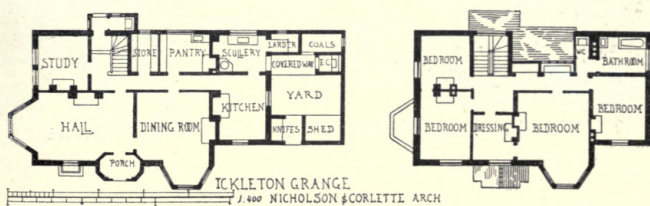



GROUND FLOOR PLAN

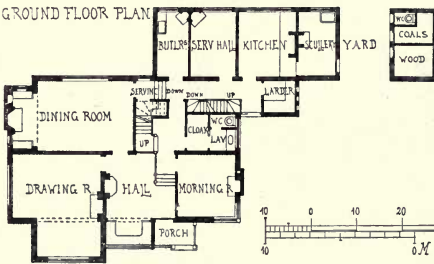

FIRST FLOOR PLAN

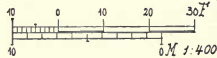
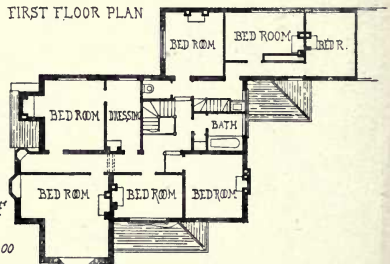

1838. *Binton Barn, near Farnham*, PAXTON H. WATSON, A.R.I.B.A., Architect.



HOUSE AT WARLINGHAM, SURREY

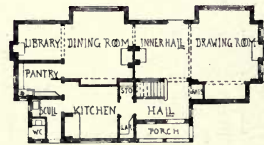

HARRISON & WARD ARCHITECTS.



1721. *A House at Warlingham, Surrey*, HARRISON AND WARD, Architects.
(For Plans, see p. 48.)



1694. *A Country House, Almondsbury, Gloucester*, H. DARE BRYAN, Architect.

SEVERN END WORCESTERSHIRE

AS RESTORED BY LEWIS SHEPPARD & SON ARCHITECTS.

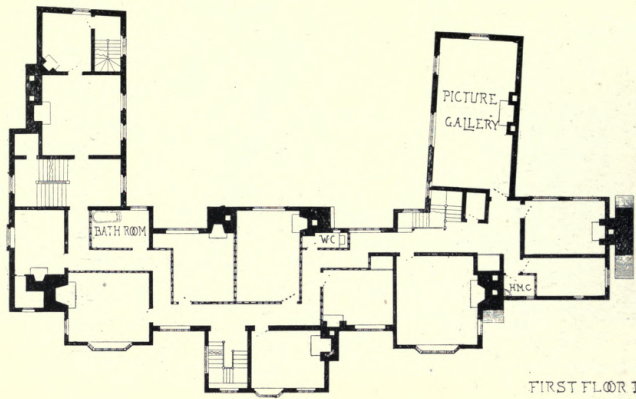
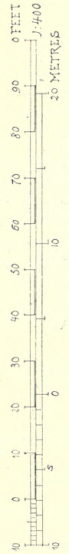

FIRST FLOOR PLAN

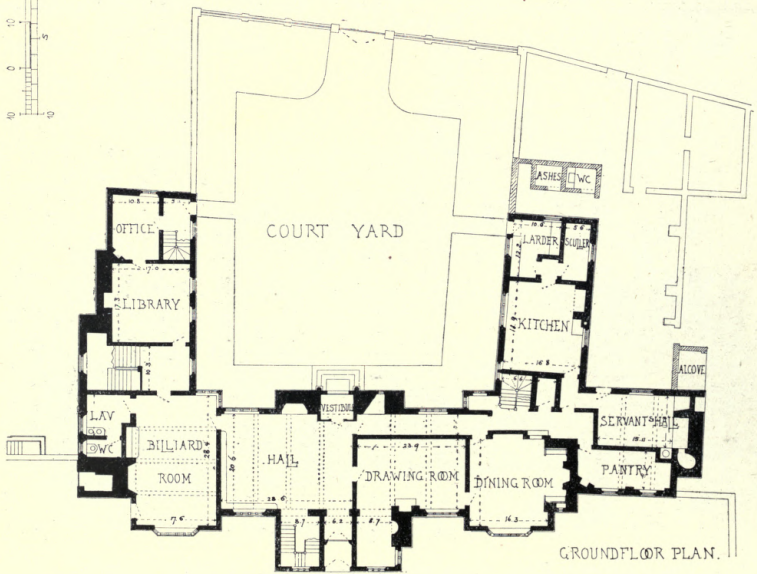

GROUND FLOOR PLAN.



Severn End, Worcestershire, as Restored, LEWIS SHEPPARD AND SON, Architects.
(For Plans, see p. 50.)

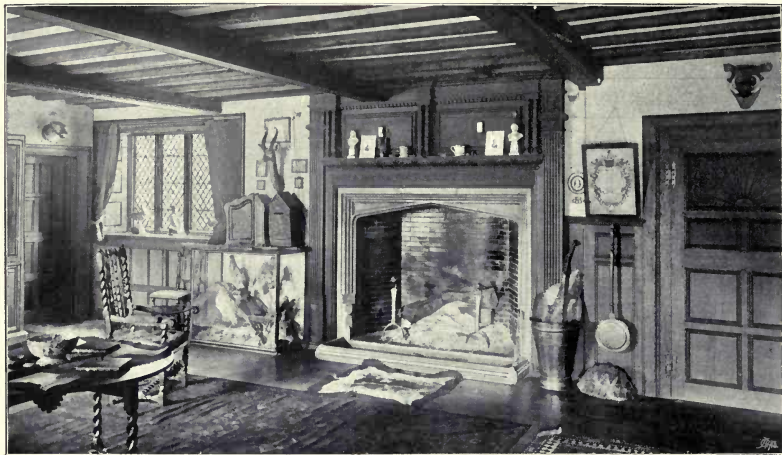

Severn End, Worcestershire, The Hall, LEWIS SHEPPARD AND SON, Architects.
(For Plans, see p. 50.)

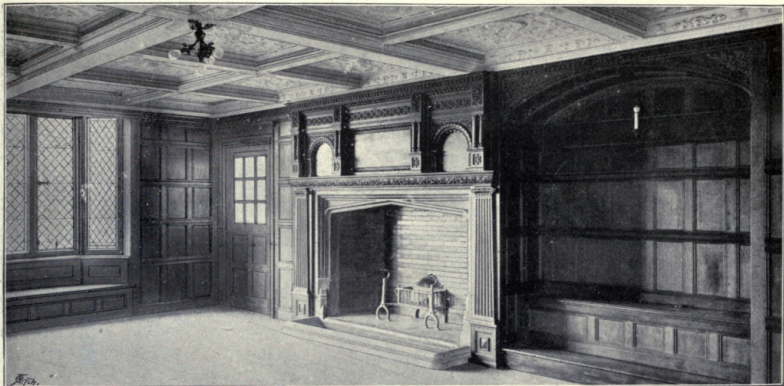

Severn End, Worcestershire, Dining Room and Breakfast Room, LEWIS SHEPPARD AND SON, Architects
(For Plans, see p. 50.)

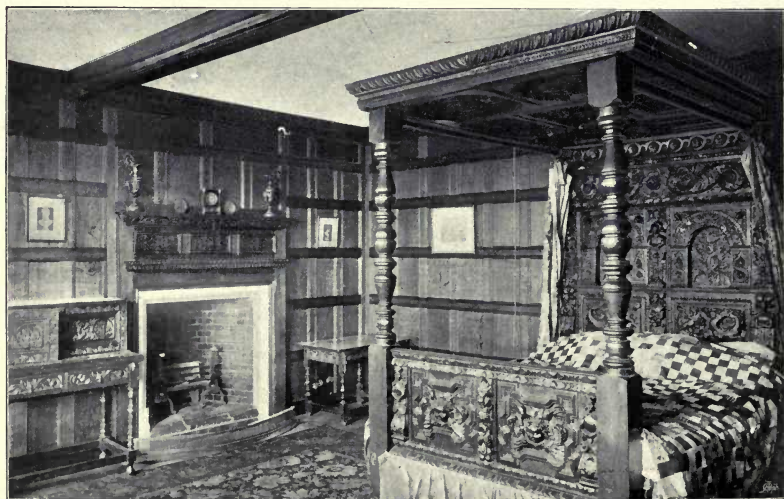

Severn End, Worcestershire, Drawing Room and The Duke's Bed Room,
LEWIS SHEPPARD AND SON, Architects.

(For Plans, see p. 50.)

SCULPTURES

1900¹¹



1970. *Larmia, Bust, Ivory and Bronze*, GEORGE J. FRAMPTON, A.R.A., Sculptor.

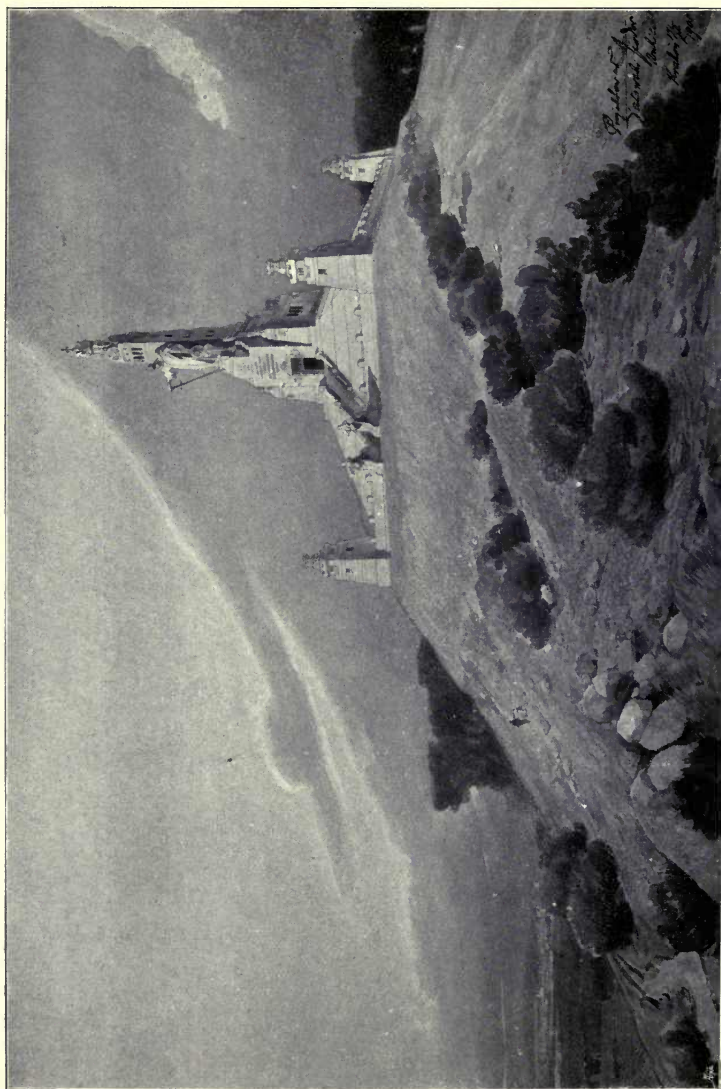

Entwurf für Oskarim, TEODOR TALOWSKI, Architect, Krakau.

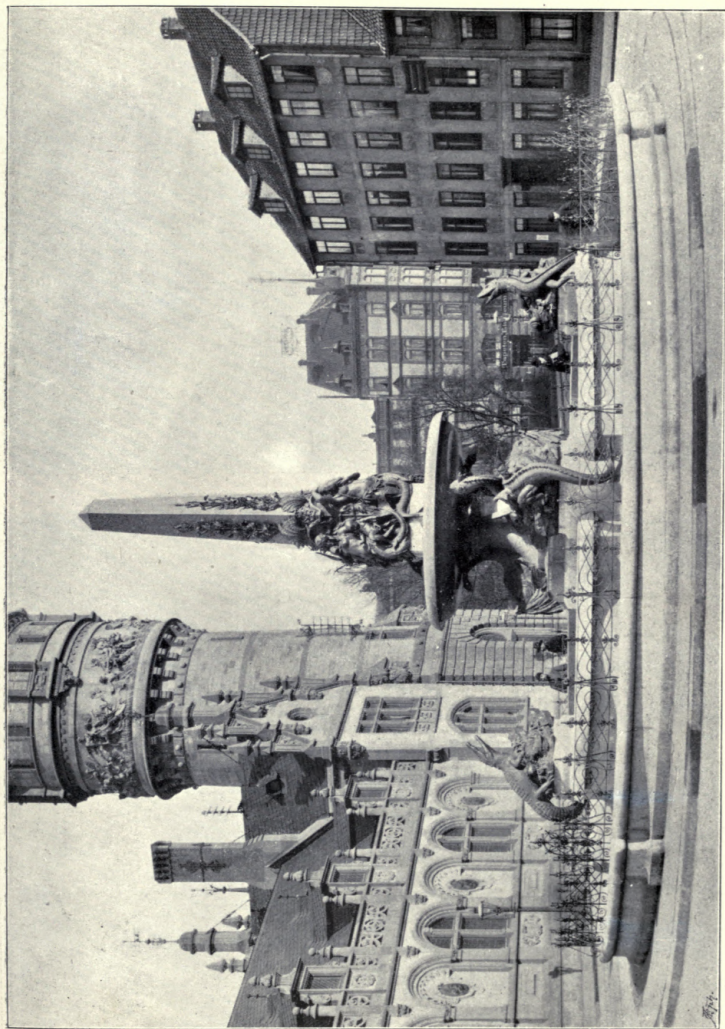

New Fountain in Hanover, Professor Hubert Stier, Architect, Hanover, Carl Gundelach, Sculptor.

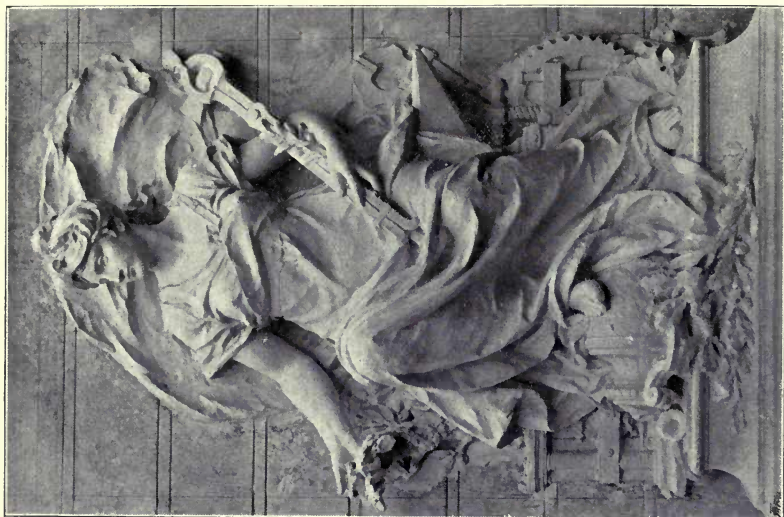

"Commerce."
F. FAIVRE, Sculptor, Paris.

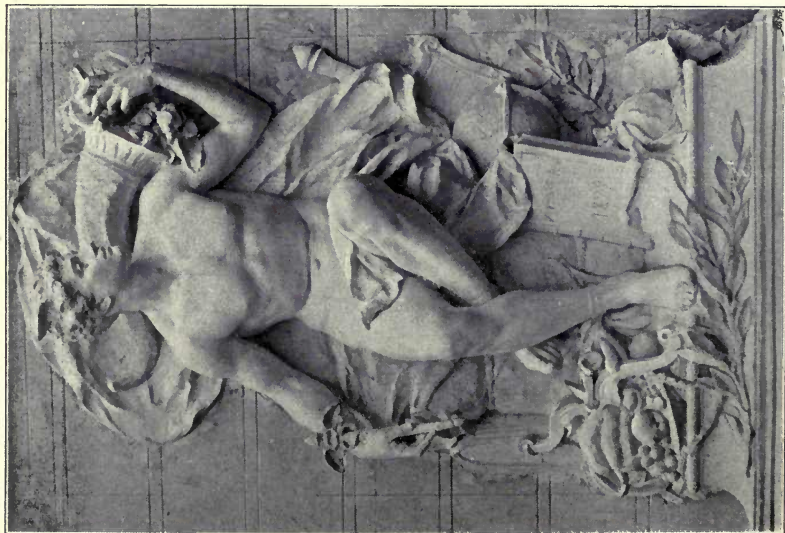

"Industry."
Decorative Groups on the façade of the Schweizerisches Bankverein, Zürich, F. FAIVRE, Sculptor, Paris.

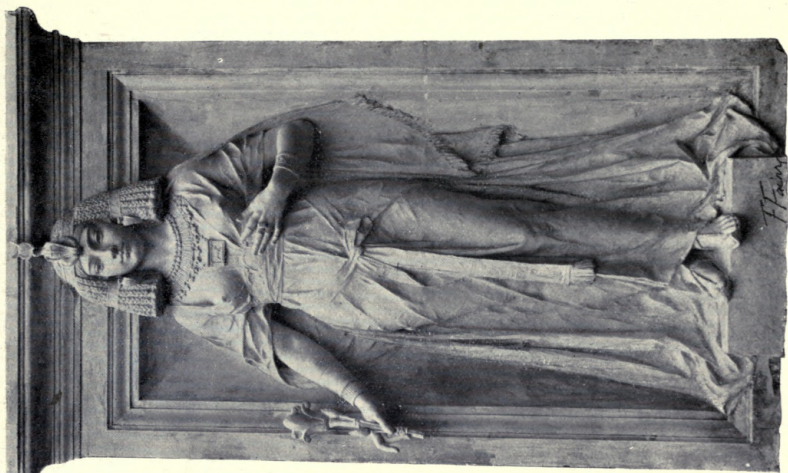

"Lower Egypt."

Decorative Panels on the New Museum of Antiquities, Cairo, F. FAIVRE, Sculptor, Paris.



"Upper Egypt."

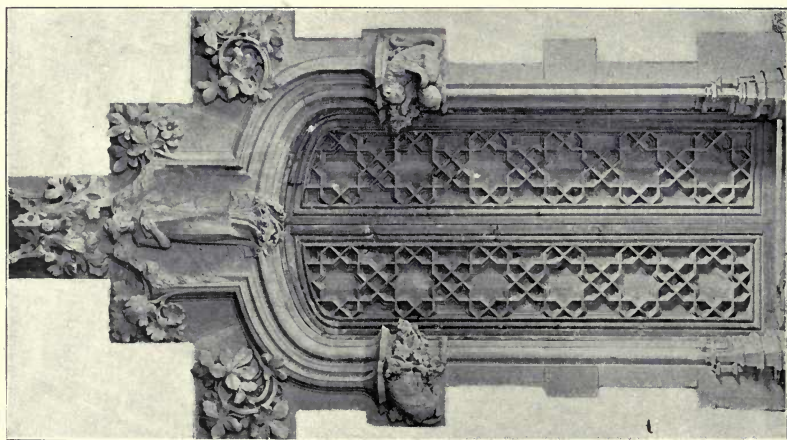
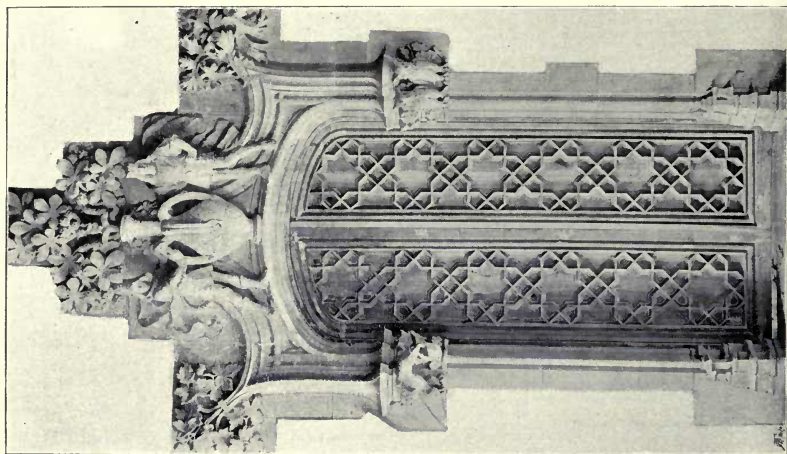

Maison Amatller, Two Doorways, J. PUIG Y CADAFALGH, Architect, Barcelona.



*Designs for Carvings for the Law Union and Crown Insurance Co.'s Offices, Bristol,
EDWARD G. BRAMWELL, Sculptor.*



Sketch Design for a Mural Monument, EDWARD G. BRAMWELL, Sculptor.



Sketch Design for a Tomb to a Naval Officer, EDWARD G. BRAMWELL, Sculptor.



2057. *The late Maharajah of Mysore, E. ONSLOW FORD, R.A., Sculptor.*

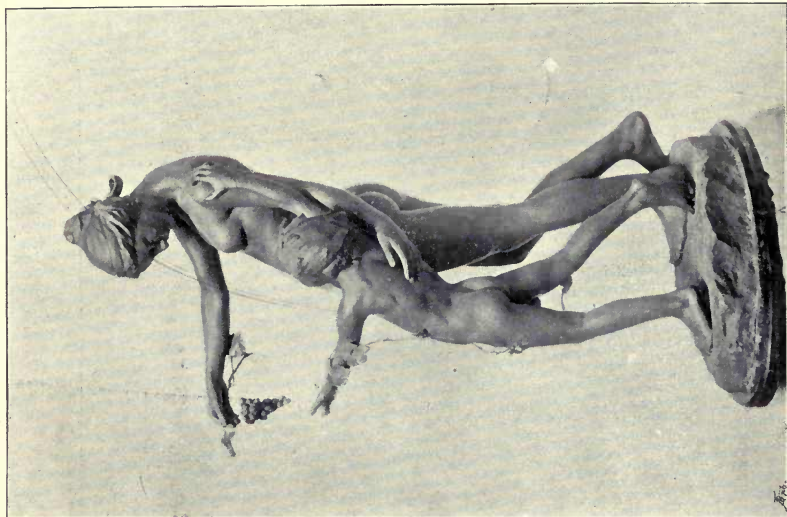

1961. *Out of Reach, Group*,
L. GWENDOLEN WILLIAMS, Sculptor.

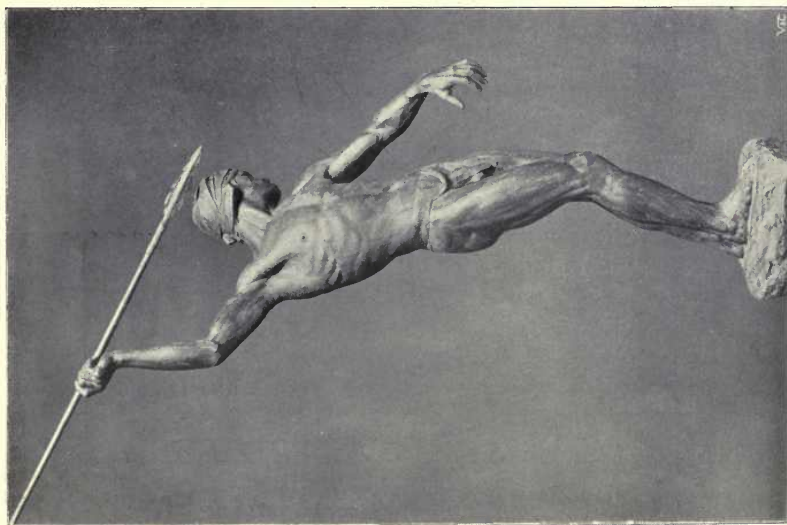

2054. *The Spearman, Statue*,
FREDERICK W. TOMEROY, Sculptor.

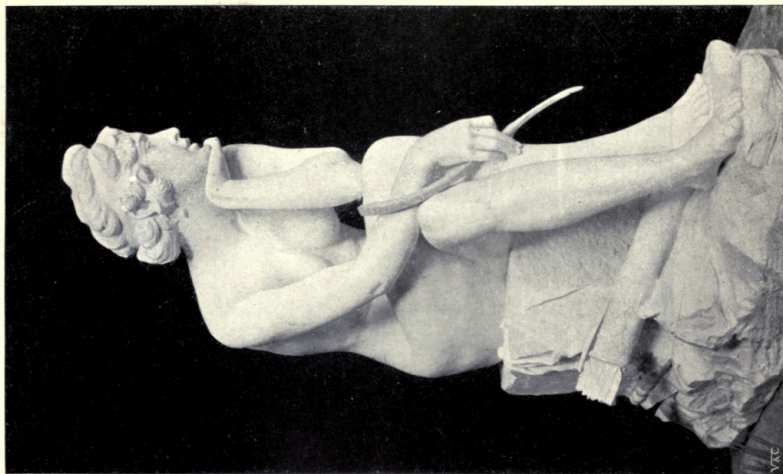

1916. *The Broken Bow, Statue,*
HERBERT HAMPTON, Sculptor.

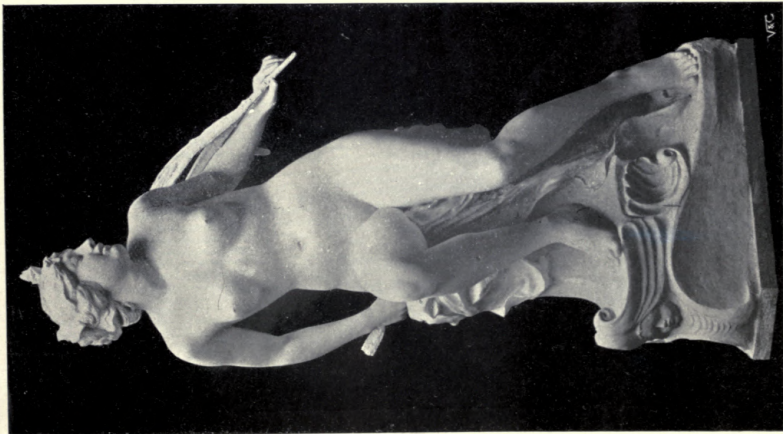

2056. *Fortune, Statue,*
HENRY A. PEGRAM, Sculptor.



1922. *Alderman John Harrison, Statue*, HENRY C. FEHR, Sculptor.



2023. *Guinevere and the Nestling, Statuette*, W. REYNOLDS-STEPHENS, Sculptor.



1939. *The late Professor Huxley*, E. ONSLOW FORD, R.A., Sculptor.



1929. *Robert Blake, Admiral and General of the Forces of Great Britain, Statue, Bronze,*
FREDERICK W. POMEROY, Sculptor.



365. *Bas-Relief in Bronze*, PITTENDRIGH MACGILLIVRAV, A.R.S.A., Sculptor.
R.S.A. Ex.



2055. *Effigy of the late Dean Vaughan, Marble*, to be placed in *Llandaff Cathedral*,
W. GOSCOMBE JOHN, A.R.A., Sculptor.

ARCHITECTURAL REVIEW

1900^{II}

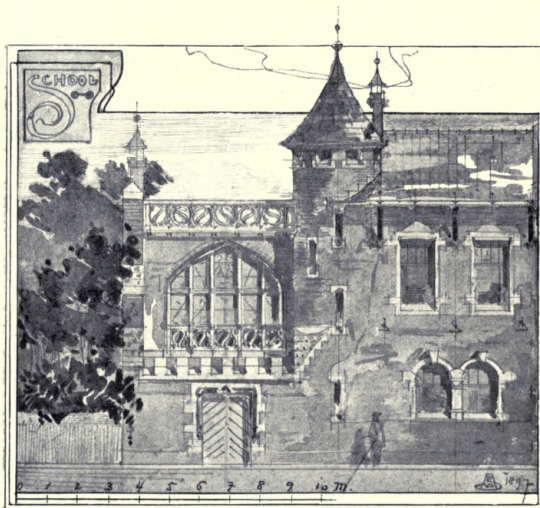

Sketch, ANTON VAN DE SANDT, Architect, Rotterdam.



Magasin Old England, Brussels, PAUL SAINTENOÏ, Architect, Brussels.
(In collaboration with MM. DE BECKER, Architect, and WYHOWSKI, Engineer.)



English Chemist's Shop at Brussels, PAUL SAINTENOY, Architect, Brussels.



Offices of the Netherlands Assurance Co., at Amsterdam; H. P. BERLAGE N.Z.N., Architect, Amsterdam.



Offices of the Netherlands Assurance Co., at The Hague, H. P. BERLAGE Nzn, Architect, Amsterdam.



*Business Premises at Amsterdam, for the Rotterdam Insurance Societies,
J. VERHEUL DZN AND C. VERHEUL DZN, Architects, Rotterdam.*

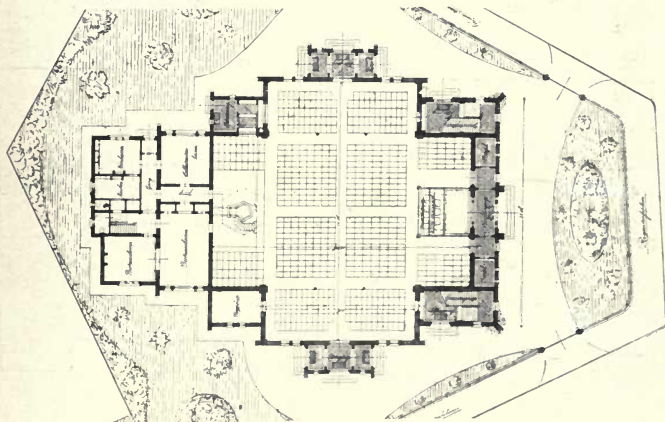

New Protestant Church at The Hague, J. VERHEUL DZS, Architect, Rotterdam.
(Plan, 1 : 600.)

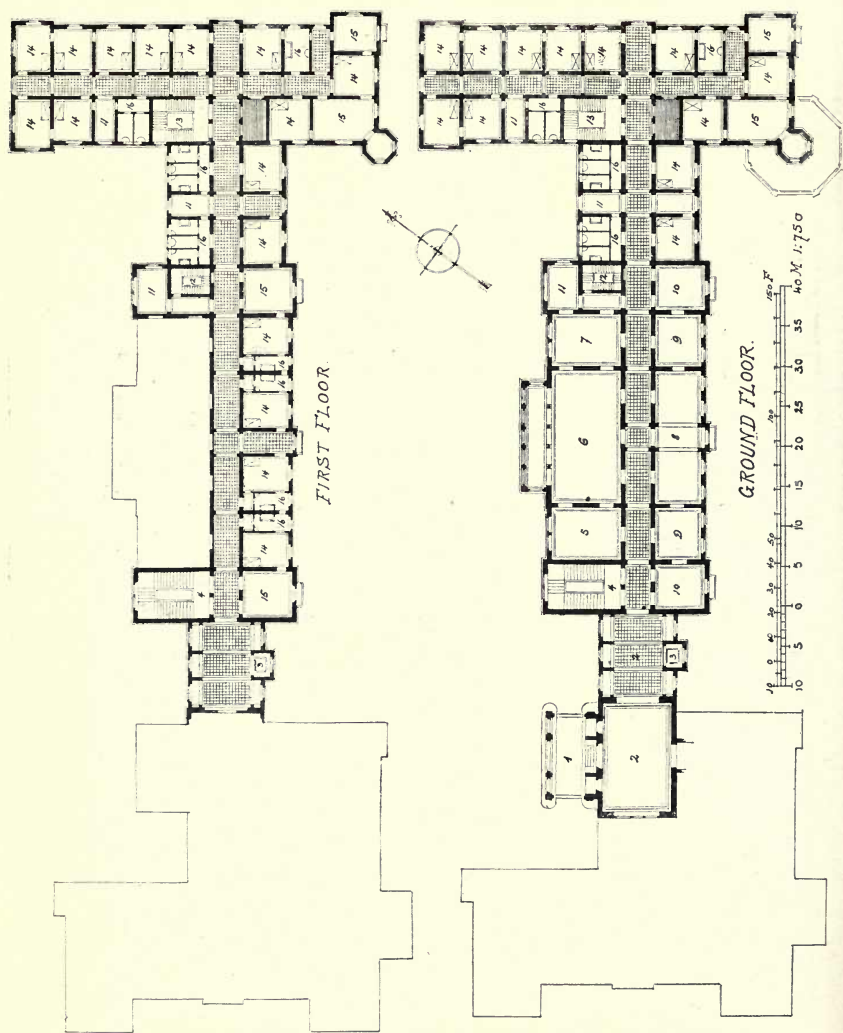

(1) Porch; (2) Entrance Hall; (3) Lift; (4) Principal Staircase; (5, 7) Dining Room; (6) Dining Hall; (8, 9, 10) Lecture and Drawing Rooms; (11) Office; (12, 13) Sec. Staircase; (14) Bed Room; (15) Drawing Rooms; (16) W.C., Lavatory and Baths, Villa Igea, Palermo, PROFESSOR COMM. ERNESTO BASILE, Architect, Palermo.

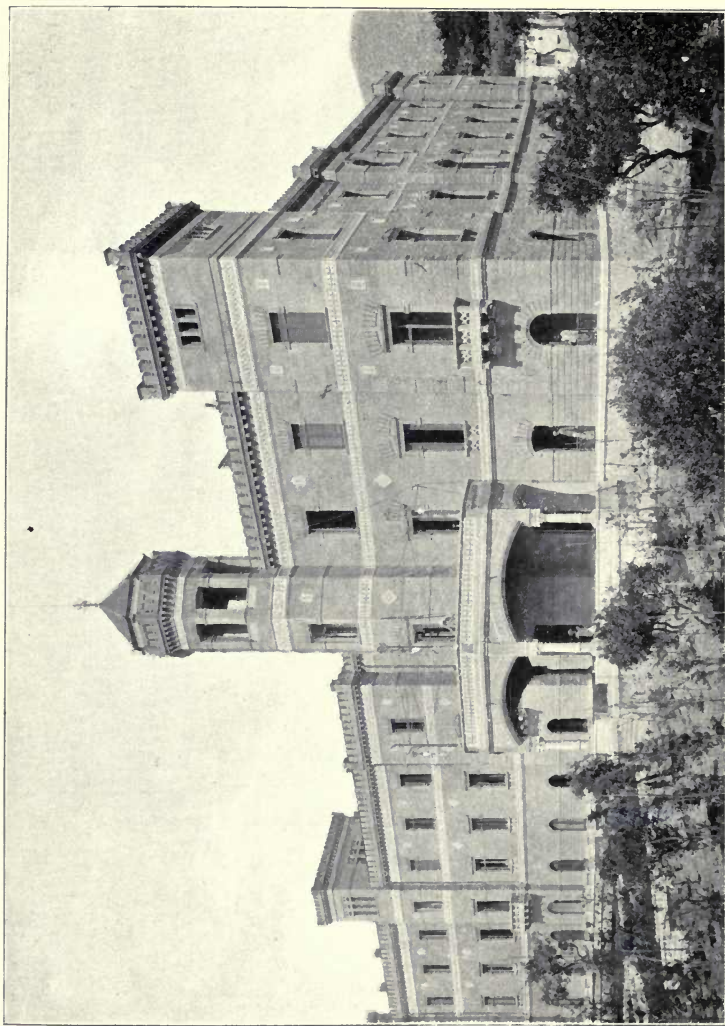

Villa Igea, Palermo, Professor COMM. ERNESTO BASILE, Architect, Palermo.
(For Plans, see p. 78.)

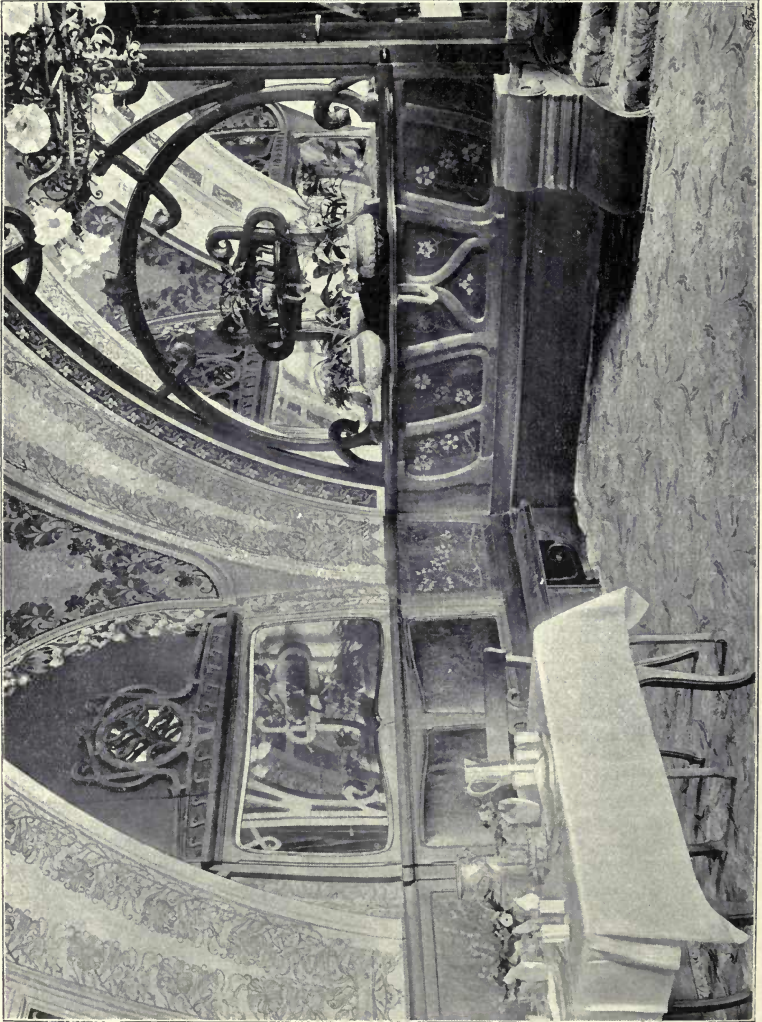

Villa Igea, Palermo, The Dining Room, Professor Comm. ERNESTO BASILE, Architect, Palermo.

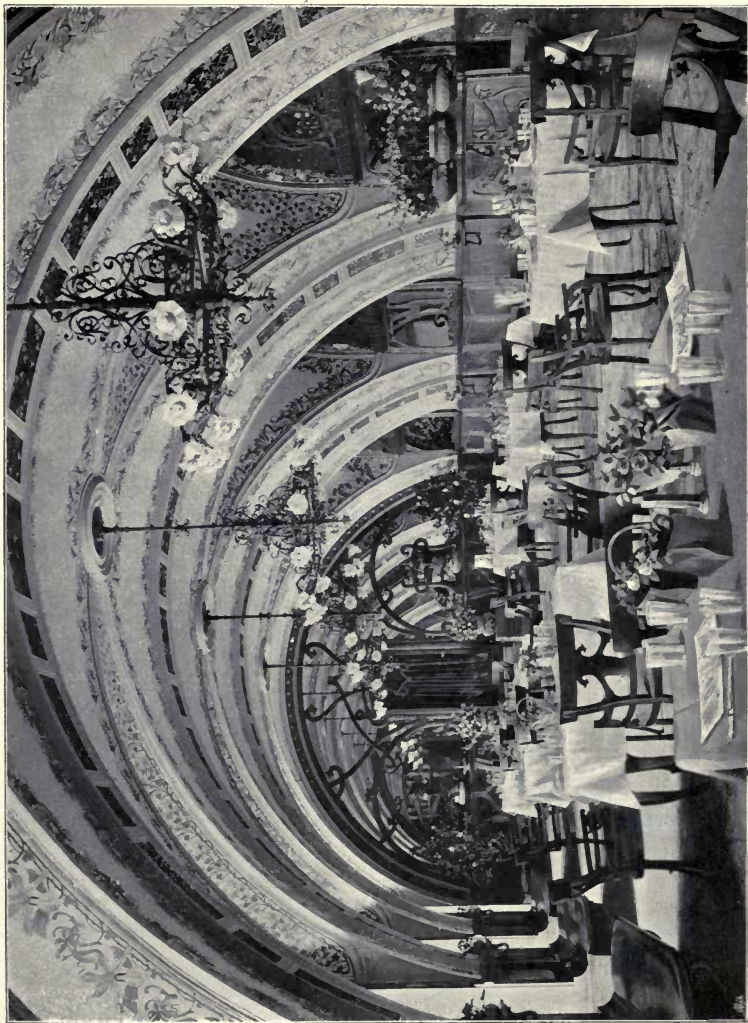

Villa Igea, Palermo, The Dining Room, PROFESSOR COMM. ERNESTO BASILE, Architect, Palermo.

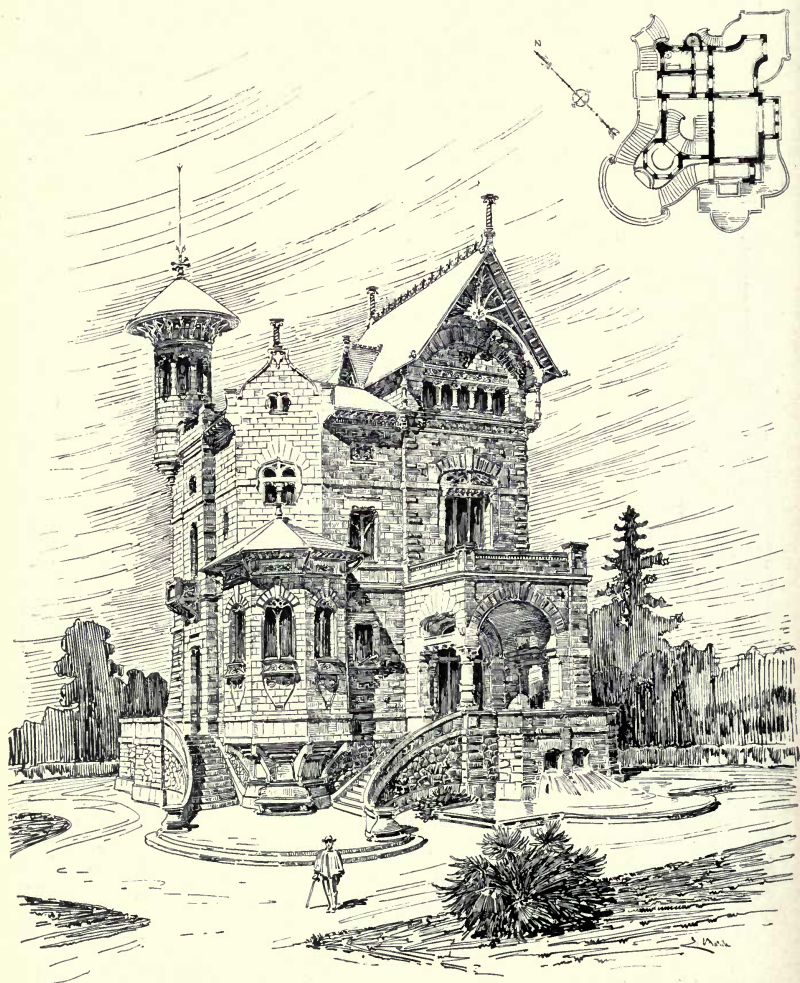

Villa V. Florio, Palermo, PROFESSOR COMM. ERNESTO BASILE, Architect, Palermo.



Business Premises in Milan of the Assicurazioni Generali, "Venezia,"
LUCA BELTRAMI, Hon. Corr. Mem. R. I. B. A., Architect, Milan.

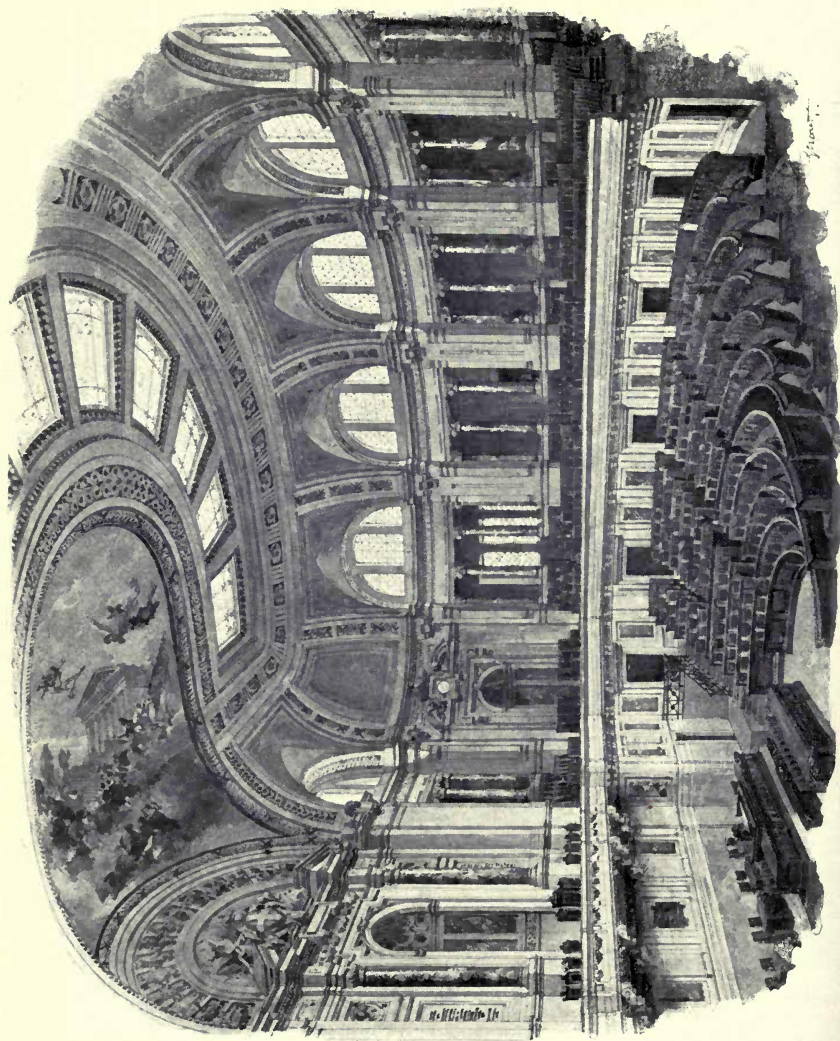

Design for the Chamber of Deputies in the Palazzo di Montecitorio, Rome, GAETANO MORETTI, Architect, Milan.
(For Plans, see p. 85.)

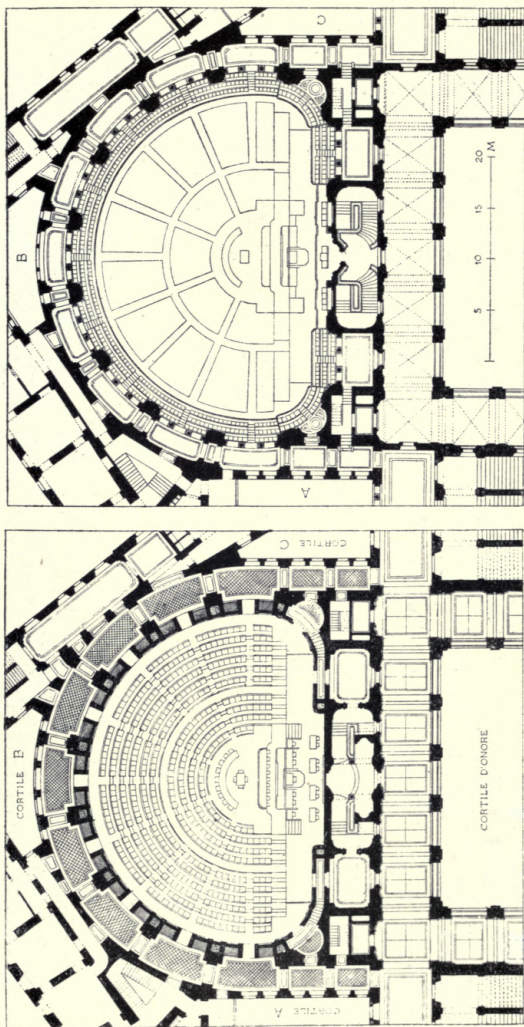

Design for the Chamber of Deputies in the Palazzo di Montecitorio, Rome, GAETANO MORETTI, Architect, Milan.

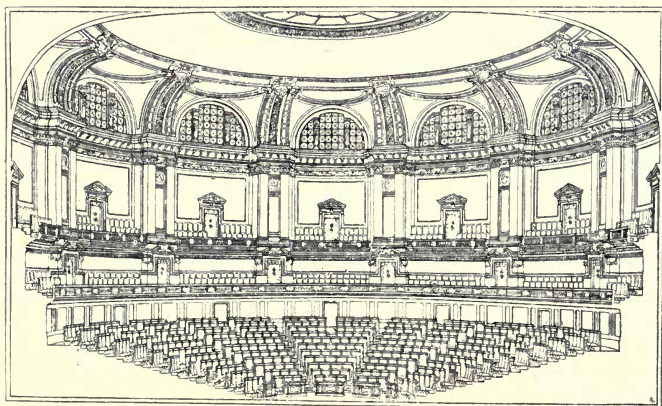
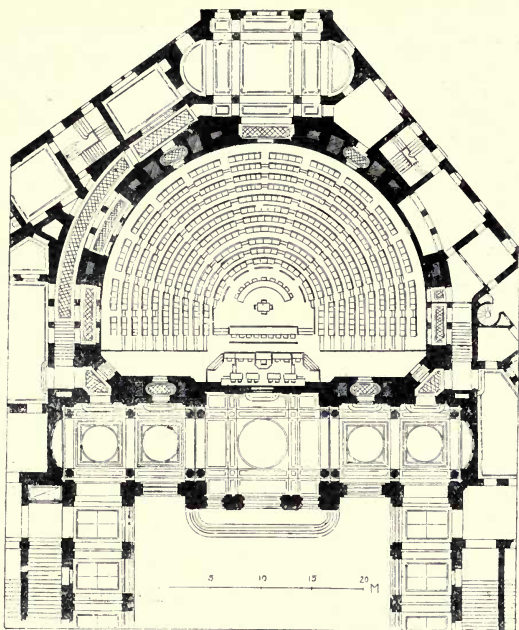

Alternative Design for the Chamber of Deputies in the Palazzo di Montecitorio, Rome,
GAETANO MORETTI, Architect, Milan.

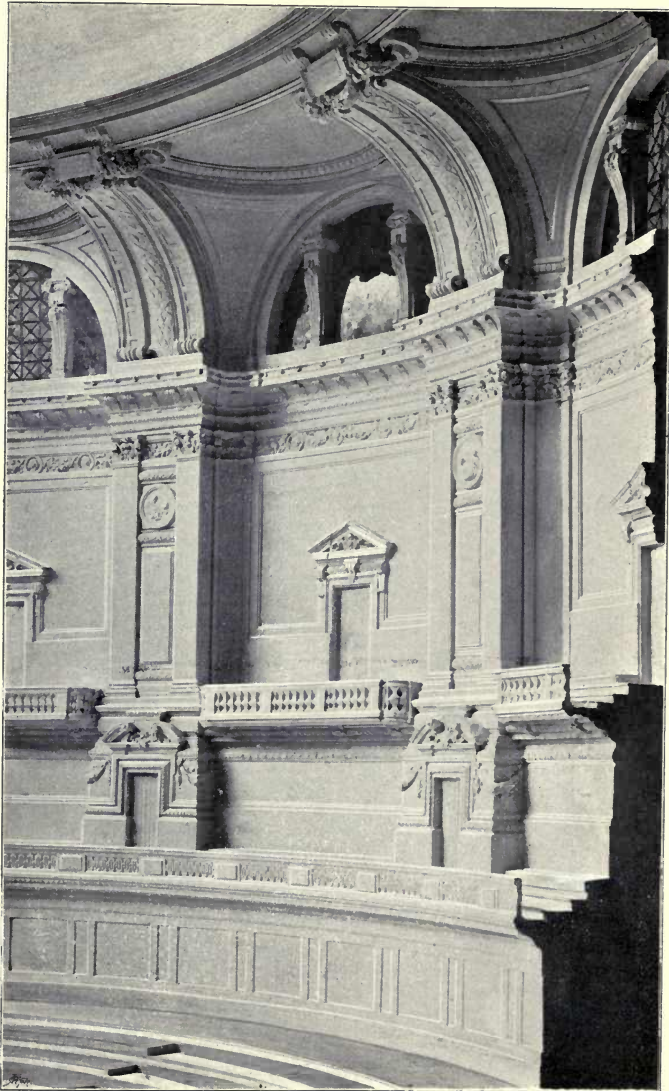

Alternative Design for the Chamber of Deputies in the Palazzo di Montecitorio, Rome,
GAETANO MORETTI, Architect, Milan.
(For Plan, see p. 86.)

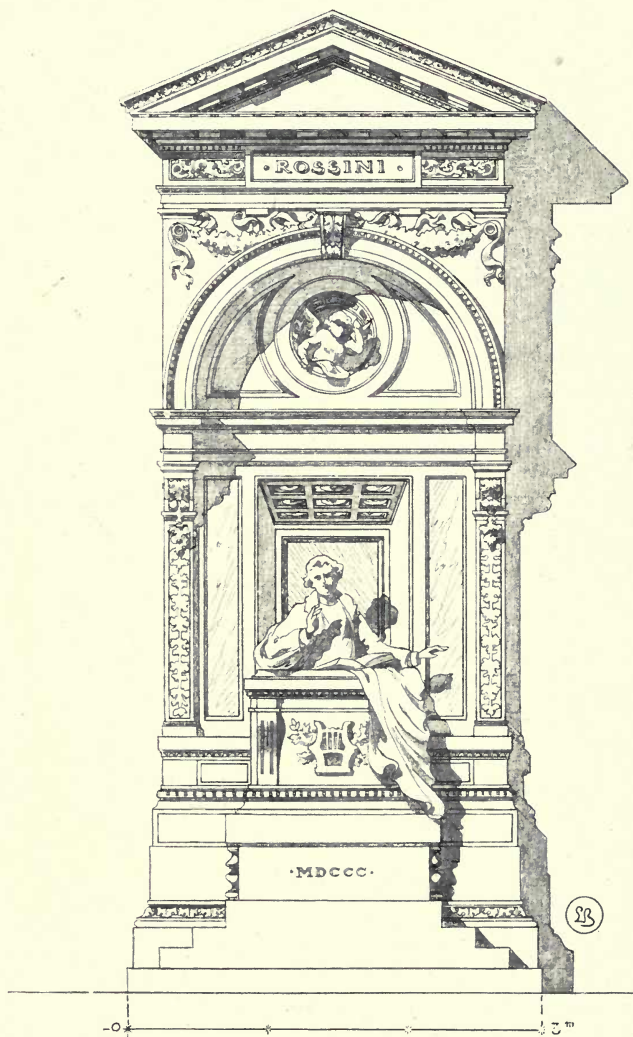

*Funeral Monument to Rossini, in the Church of Santa Croce, Florence,
 LUCA BELTRAMI, Hon. Corr. Mem. R. I. B. A., Architect, Milan.*

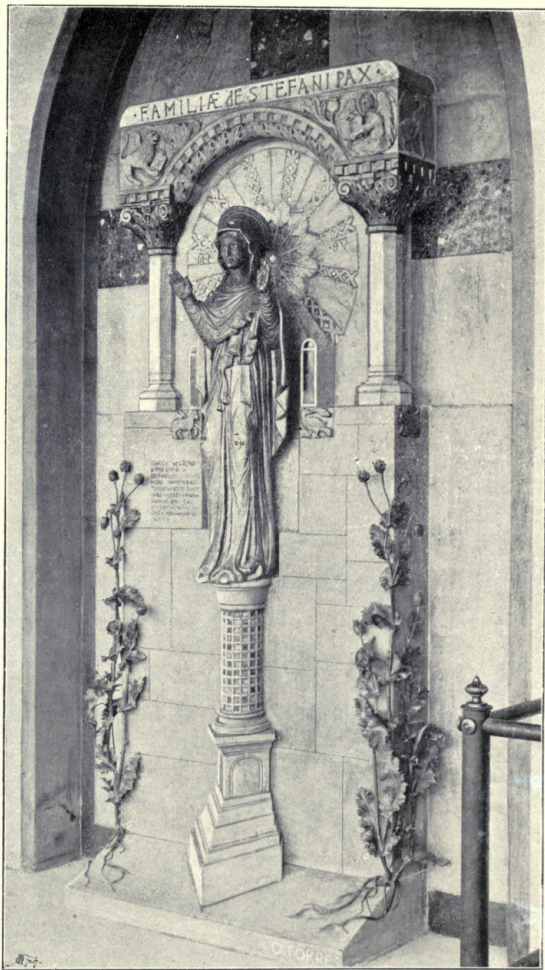

Funeral Monument of the Family Stefani, Legnago Cemetery, Verona,
PROFESSOR GIUSEPPE TORRES, Architect, Venice.

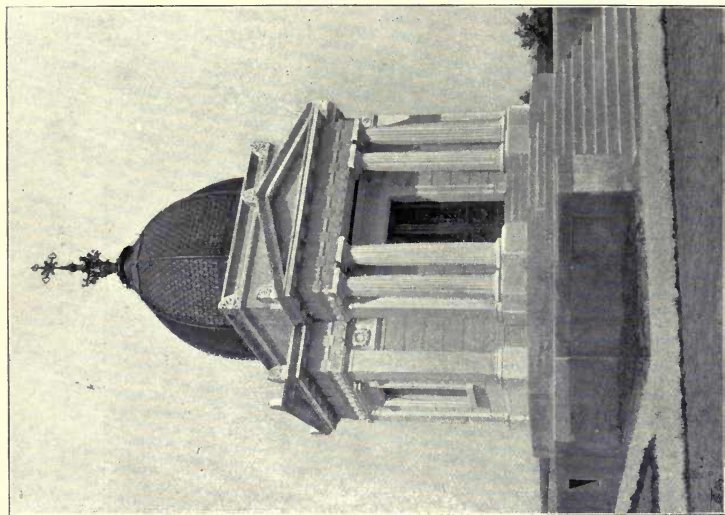

Mausoleum in Chranow, Galicia, of the Family of Herrn Heinrich Loewenfeld of London, TEODOR TALOWSKI, Architect, Krakau.

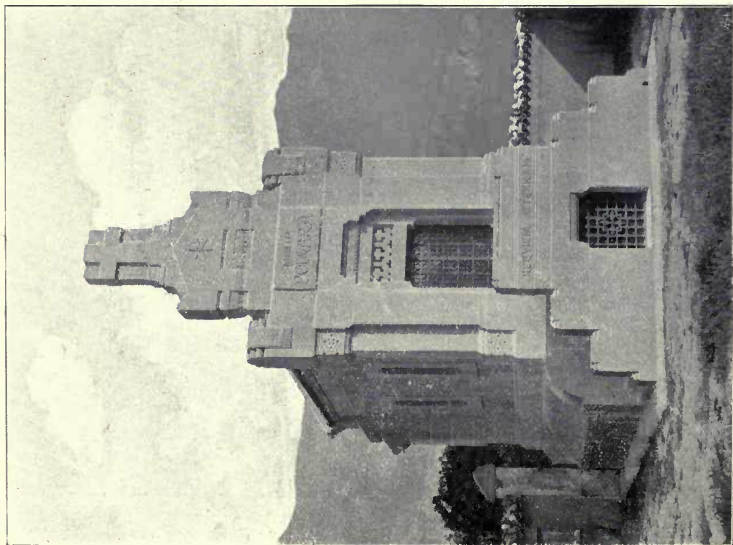

Mausoleum of the Polvara Family in Anone, GAETANO MORETTI, Architect, Milan.

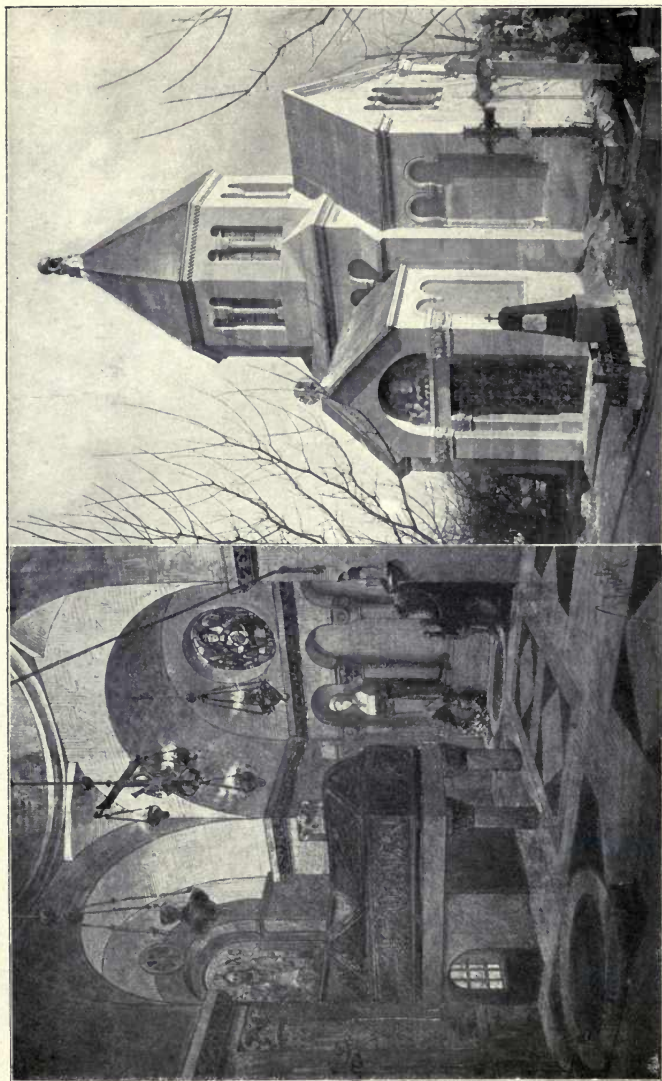

Mausoleum in Munich, PROFESSOR T. SCHMITZ, Architect, Nürnberg.

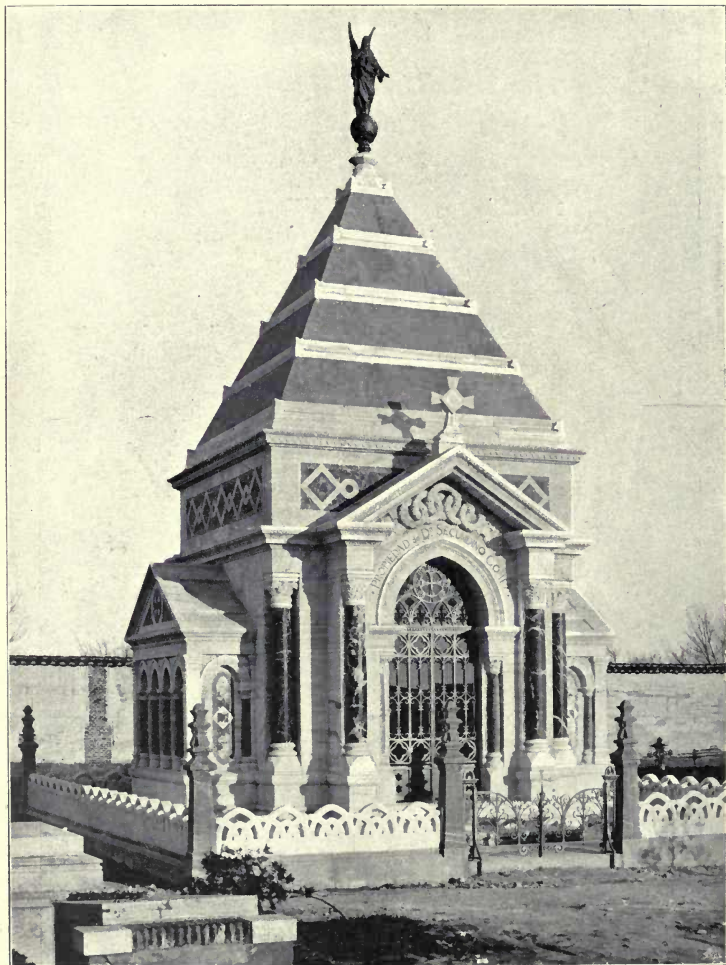

Tomb of the late Secundino Gomez in the Cemetery of Leon, Spain,
FERNANDO ARBÓS, Architect, Madrid.



Panteon de la Familia de D. Eusebio Rodriguez de Llano, en el Cementerio de San Justo,
ENRIQUE FORT, Architect, Madrid.



Bank of Spain, The Staircase, EDUARDO DE ADARO, Architect, Madrid.

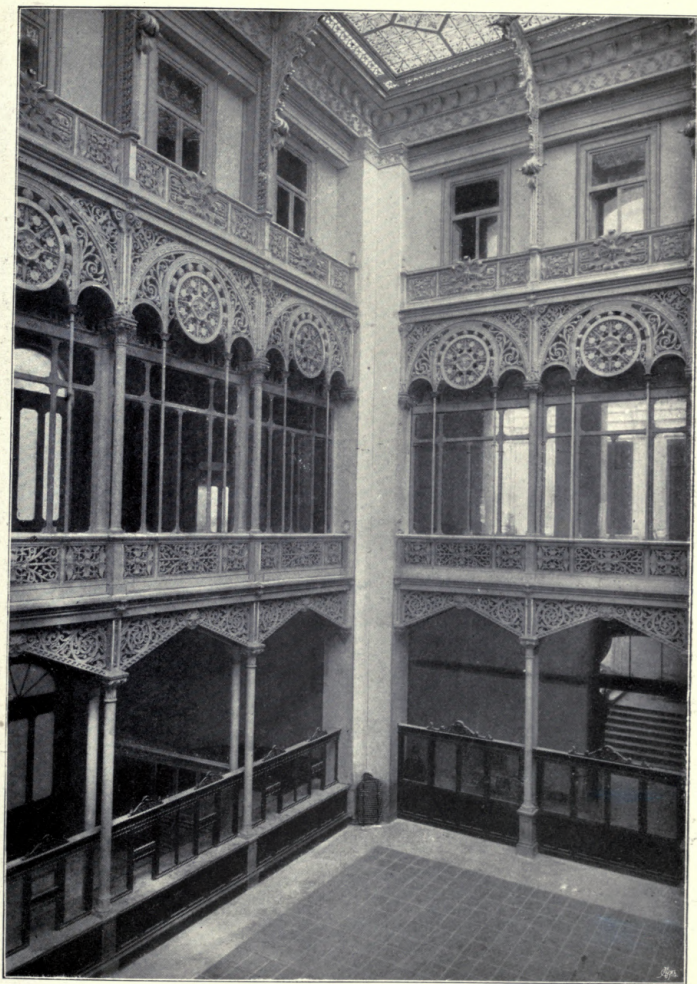

Bank of Spain, The Moorish Court, EDUARDO DE ADARO, Architect, Madrid.

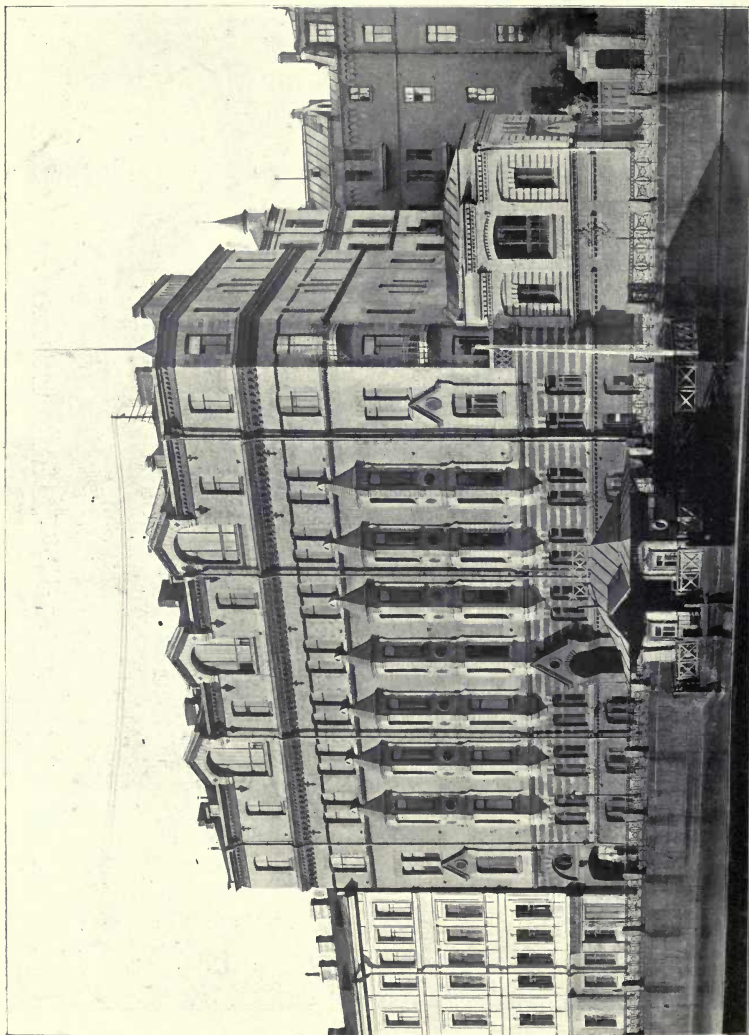

Flats, PROFESSOR VICTOR SCHRÖTER, Hon. Corr. Mem. R.I.B.A., Architect, St. Petersburg.

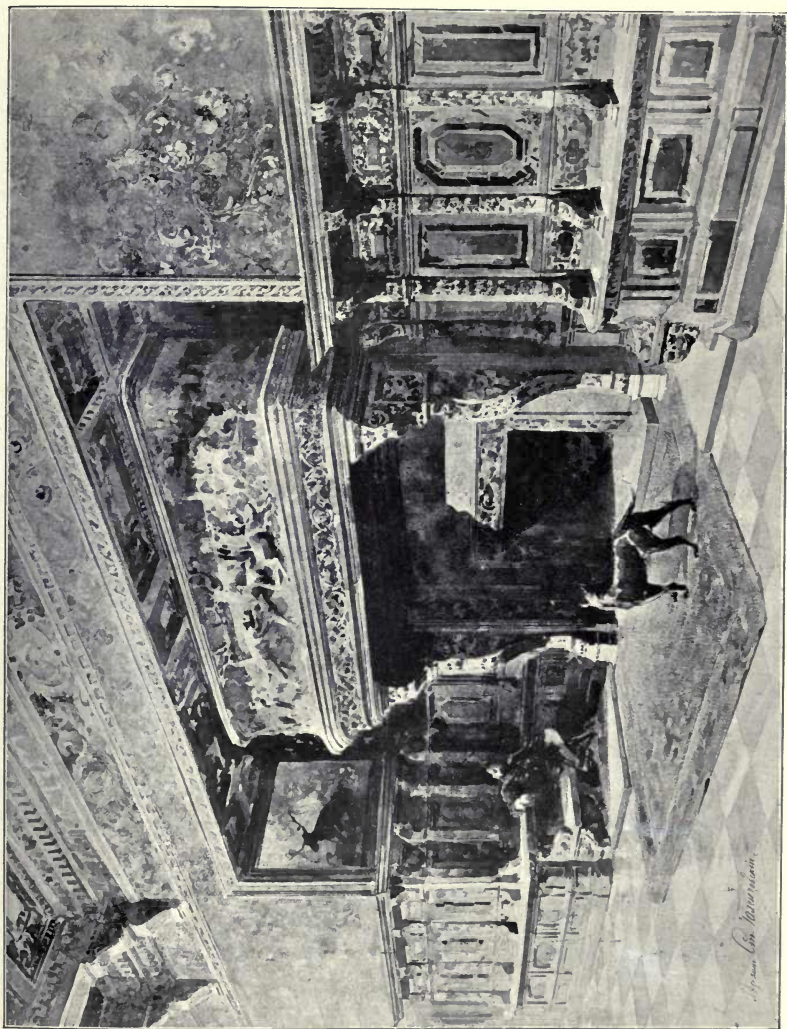

*Le Palais de sa Maesté Imperial Ksenia Aleksandrovna à St. Petersbourg, le Grande Salle à Manger,
ST. GALENZOVSKY, Engineer and Architect, St. Petersburg.*

St. Petersburg

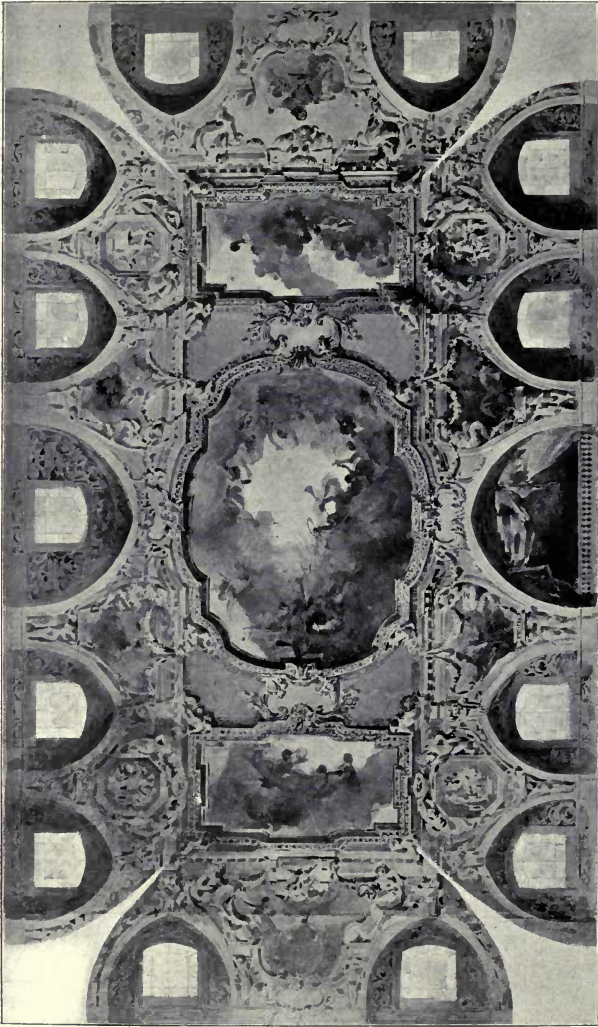

*Le Club des Officiers de la Marine à Lihau, la plafond de la Grande Salle de Réceptions,
ST. GALENZOVSKY, Architect and Engineer, St. Petersburg.*

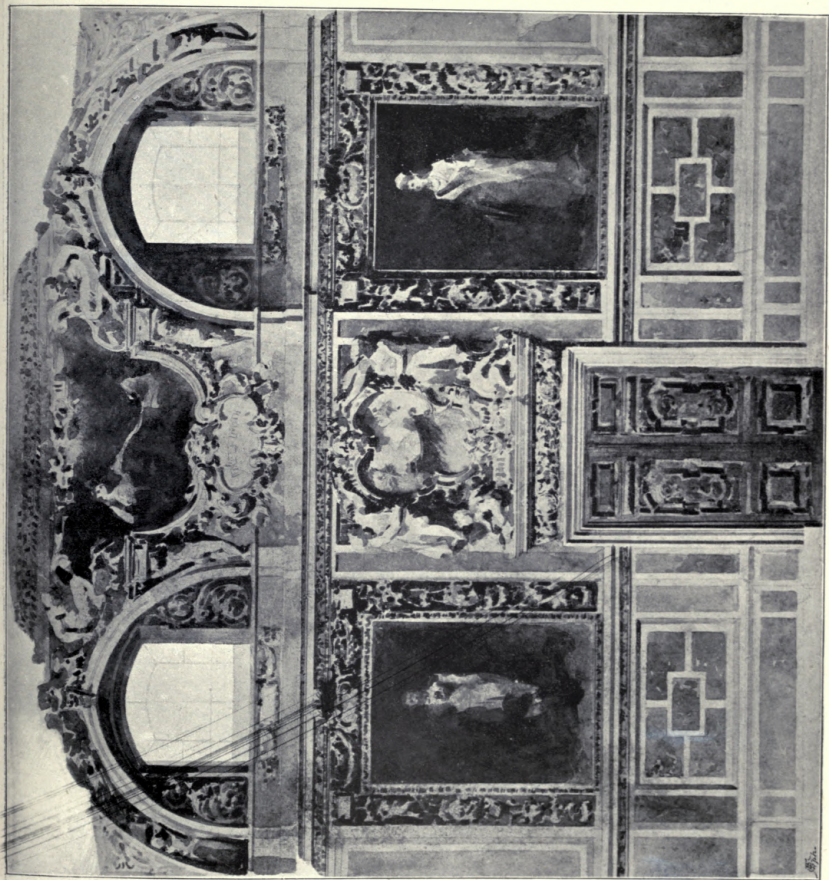

*Le Club des Officiers de la Marine à Libau, le Coupe Transversale de la Grande Salle de Réceptions,
ST. GALENZOVSKY, Engineer and Architect, St. Petersburg.*

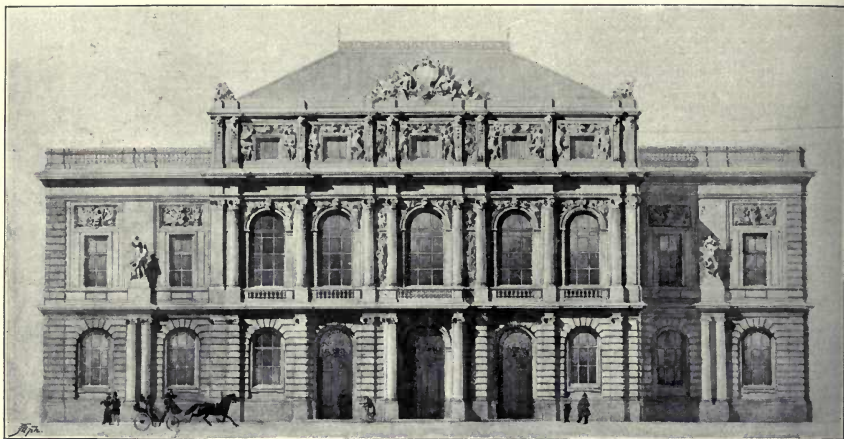

Le Club des Officiers de la Marine à Libau, l'Elevation Prinsipal,
ST. GALENZOVSKY, Architect and Engineer, St. Petersburg.

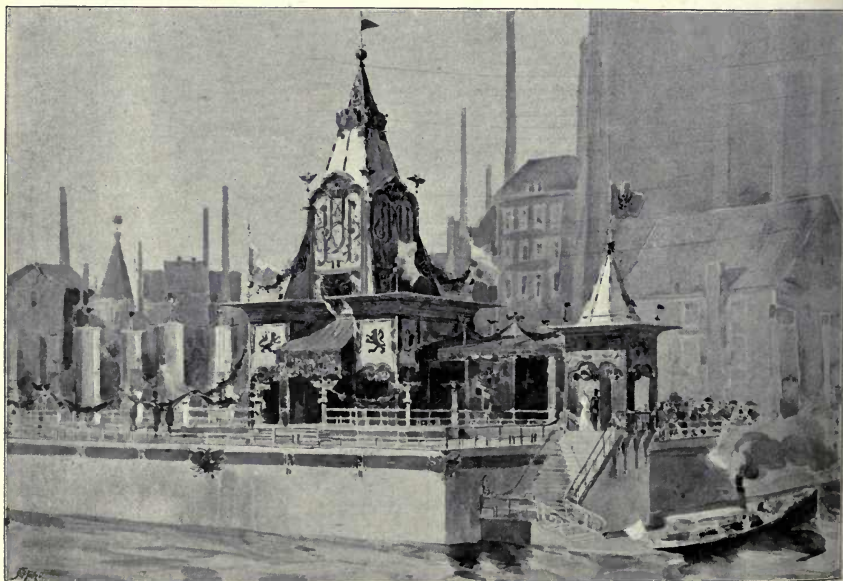

Le Pavillon pour l'Empereur dans les usine Ballik: à St. Petersburg,
ST. GALENZOVSKY ET A. J. JOLTOVSKY, Architects.



Villa Fåhræus, Saltsjöbaden, Stockholm, GUSTAF WICKMANN, Architect, Stockholm.
(For Plans, see p. 102.)

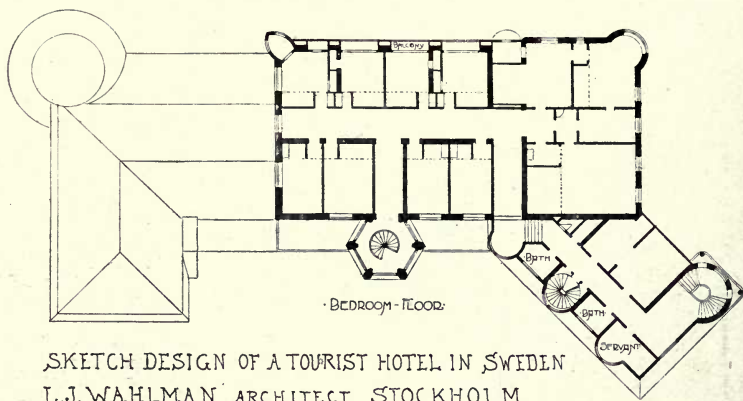

SKETCH DESIGN OF A TOURIST HOTEL IN SWEDEN
L.J. WAHLMAN ARCHITECT STOCKHOLM

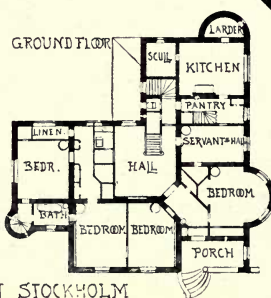
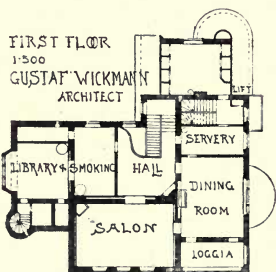
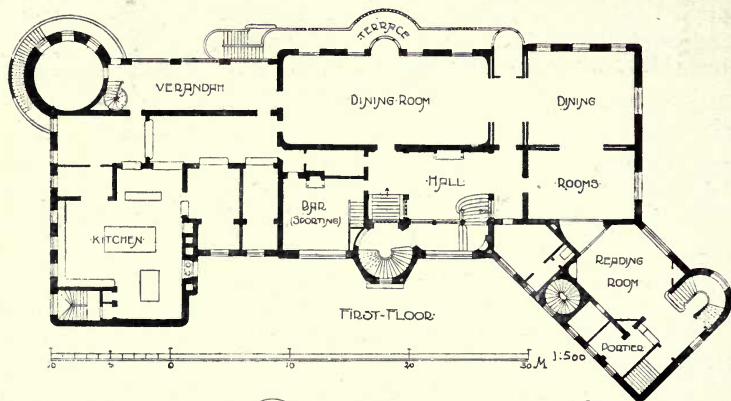

VILLA FÄHRÆUS SALTSJOBADEN STOCKHOLM



Villa near Göteborg, Sweden, CARL FAHLSTRÖM, Architect, Göteborg.

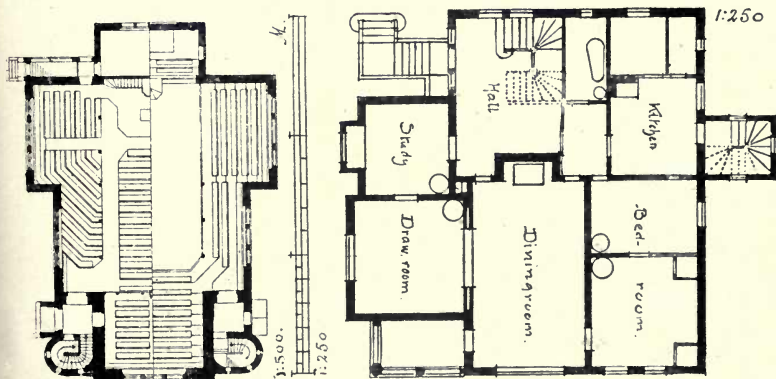

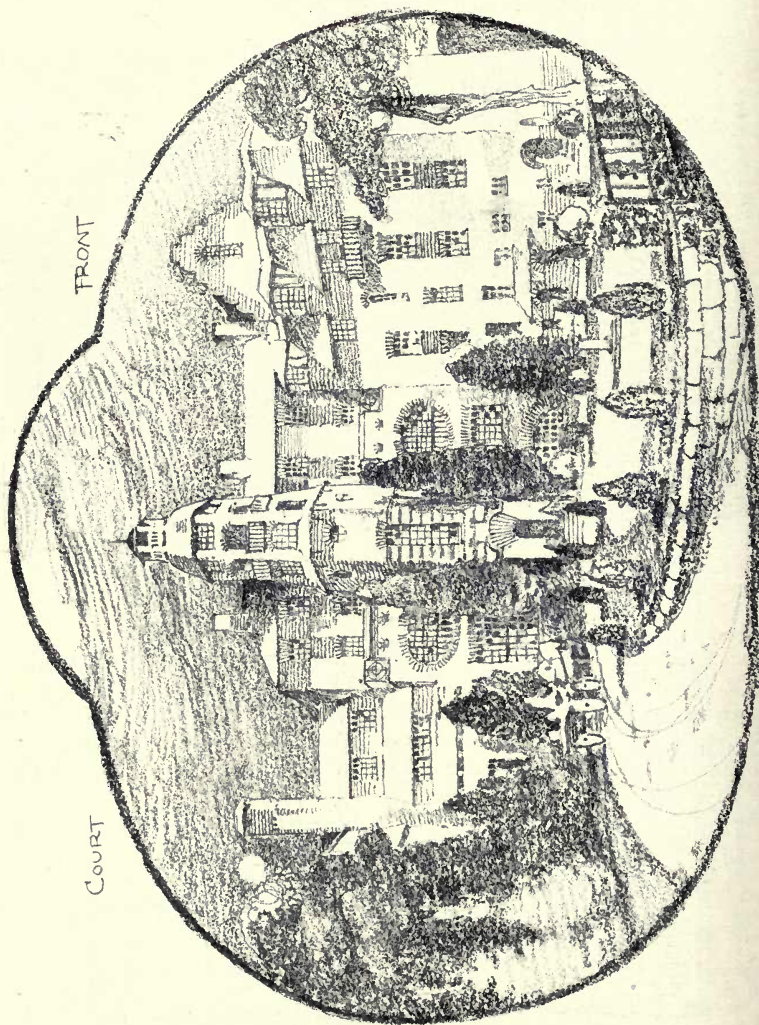

Tourist Hotel and Restaurant in Sweden, L. J. WAHLMAN, Architect, Stockholm.
(For Plans, see p. 102.)

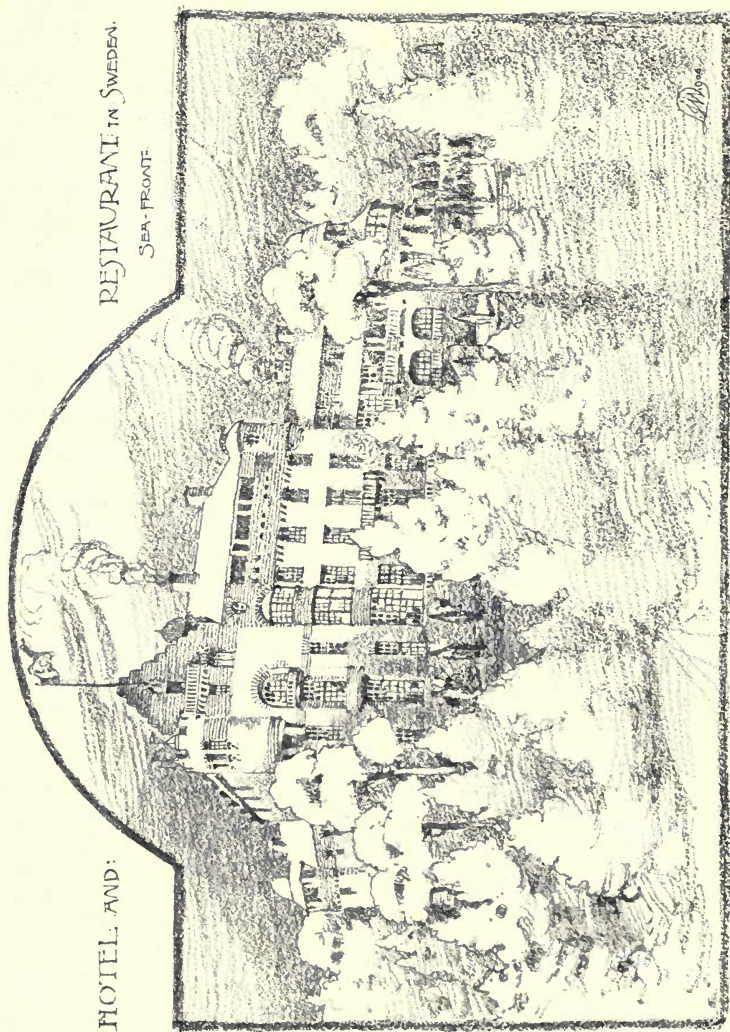

Tourist Hotel and Restaurant in Sweden, L. J. WAHLMAN, Architect, Stockholm.
(For Plans, see p. 102.)

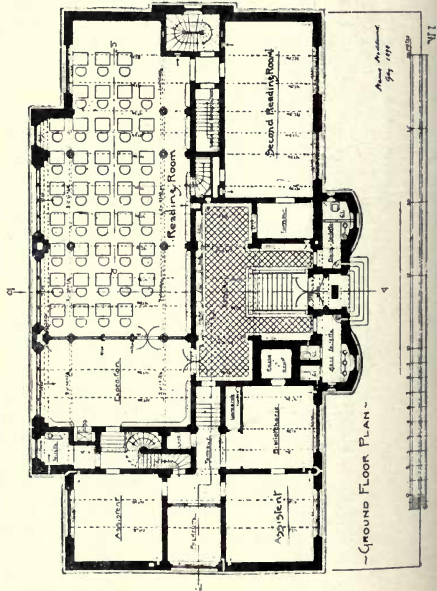
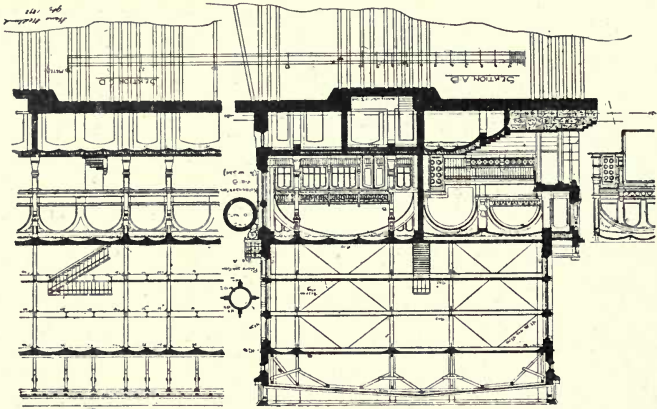
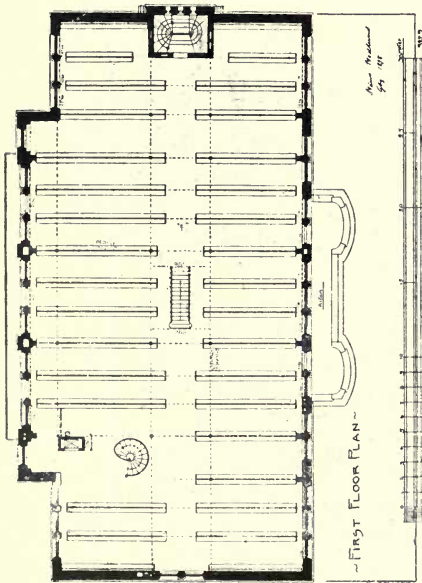

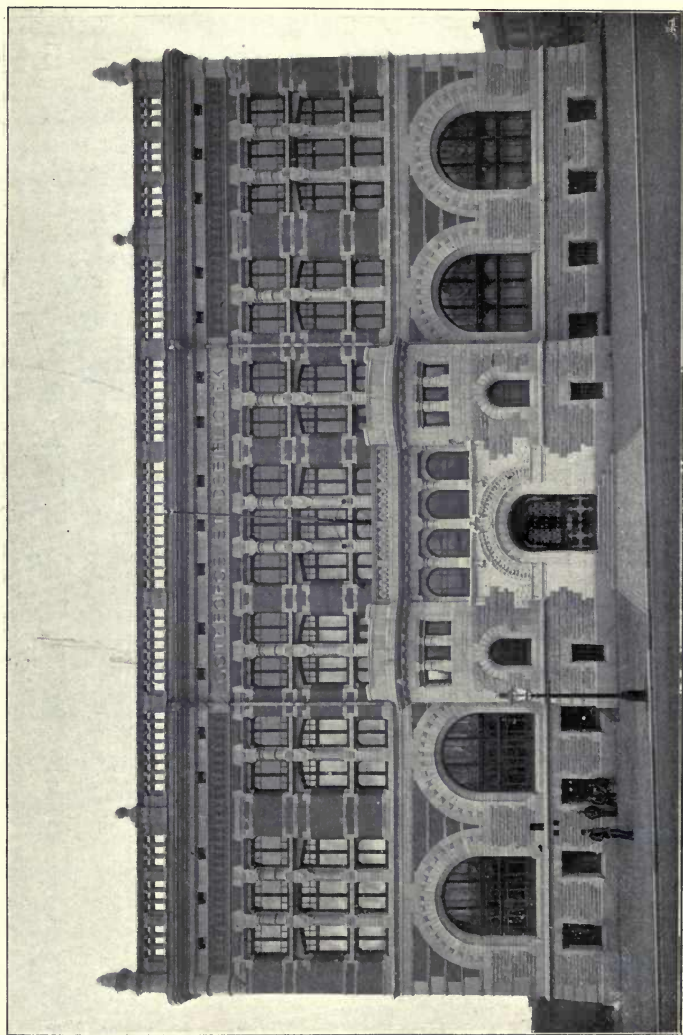

The Göteborg Library, HANS HEDLUND, Architect, Göteborg.
(For Plans, see p. 106.)

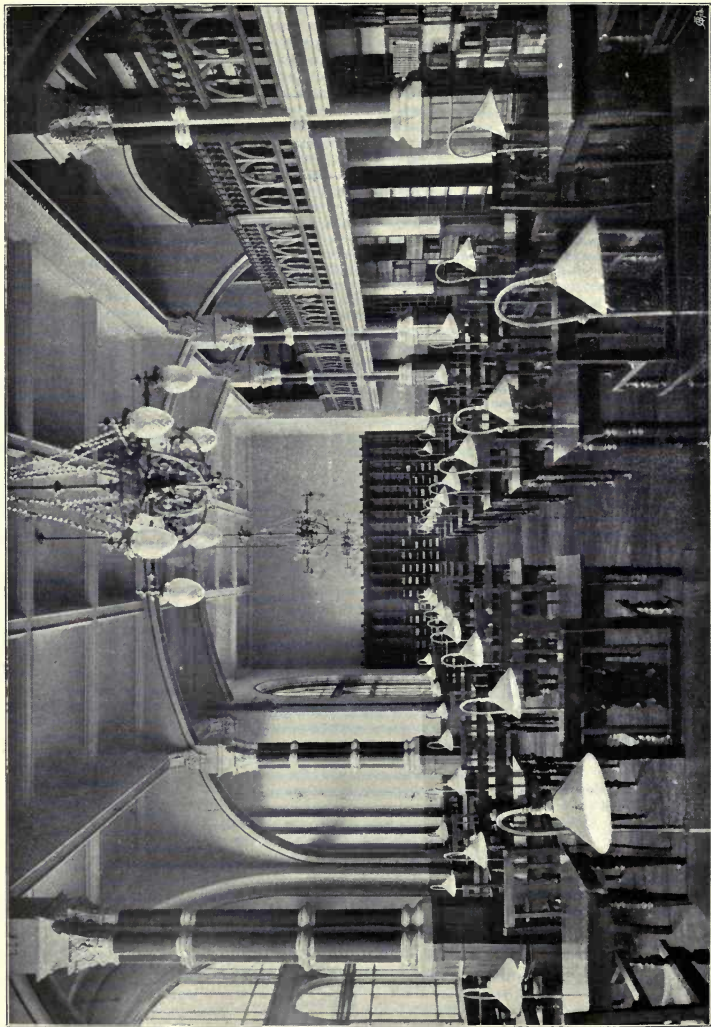

The Göteborg Library, The Reading Room, HANS HEDLUND, Architect, Göteborg.
(For Plans, see p. 106.)

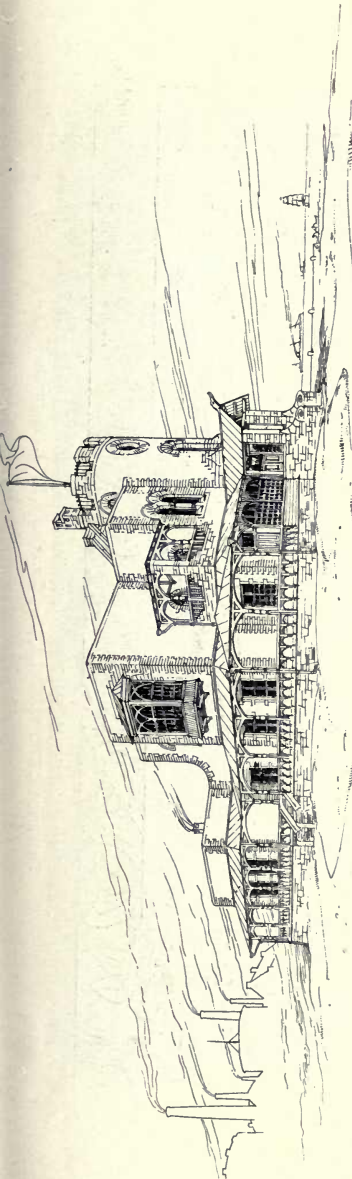

— YNGVE RASMUSSEN - ARCHIT. —
— GÖTTENBOURG —
— SUÈDE —

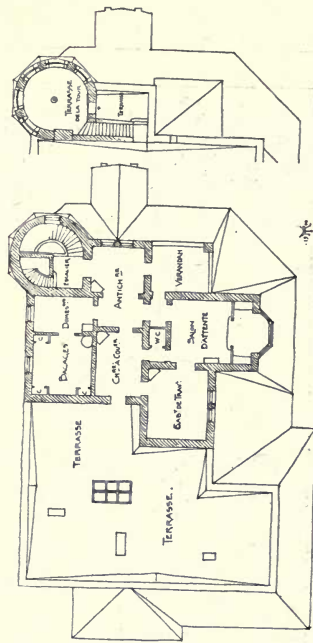
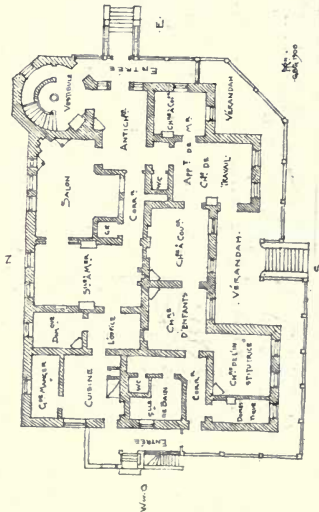

(RESERVE A M. NOBEL.)

Nobel Frères, Propriétaires des Mines de Pétrole à Bakou, Russie, Maison Domicile de l'Ingénieur en Chef.
YNGVE RASMUSSEN, Architecte, Göttenbourg.

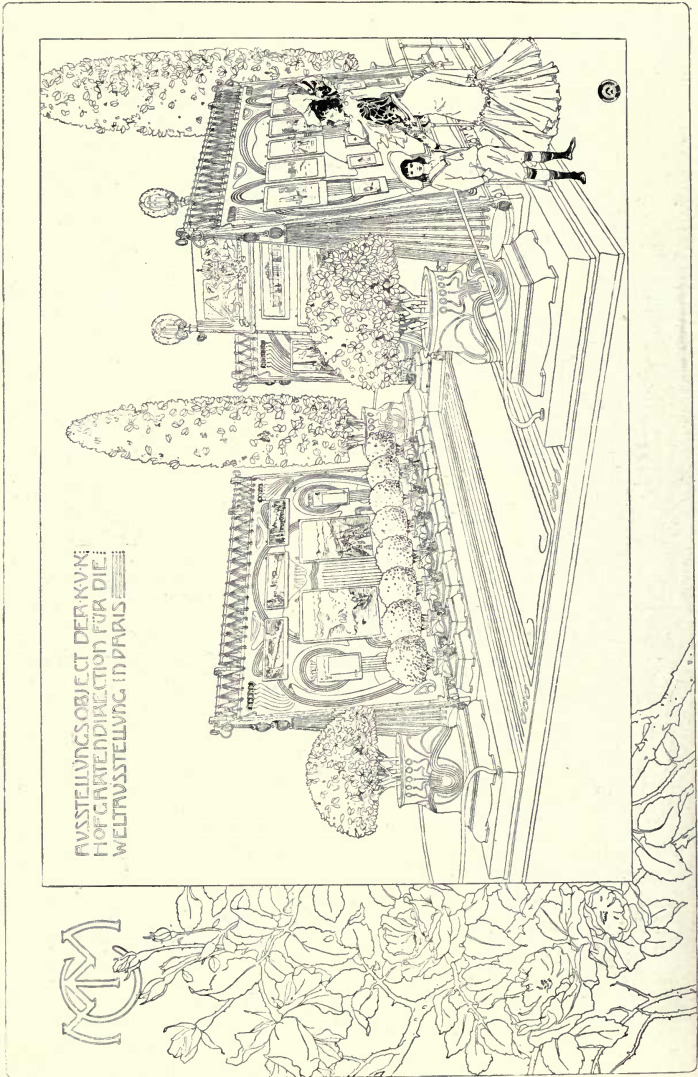

*Anstellungs-Object der K. & K. Hof-Gartendirection für die Weltausstellung in Paris,
 PROFESSOR OTTO WAGNER, Hon. Corr. Mem. R.I.B.A., Architect, Vienna.*



Halle, Villa Ritter von Medasa, Hiedaing, Vienna, ERNST VON GOTTHILF, Architect.



1873. *A Roman Fantasy*, PROFESSOR JAN KOTĚRA, Architect, Prague.
R.A. Ex., 1900.

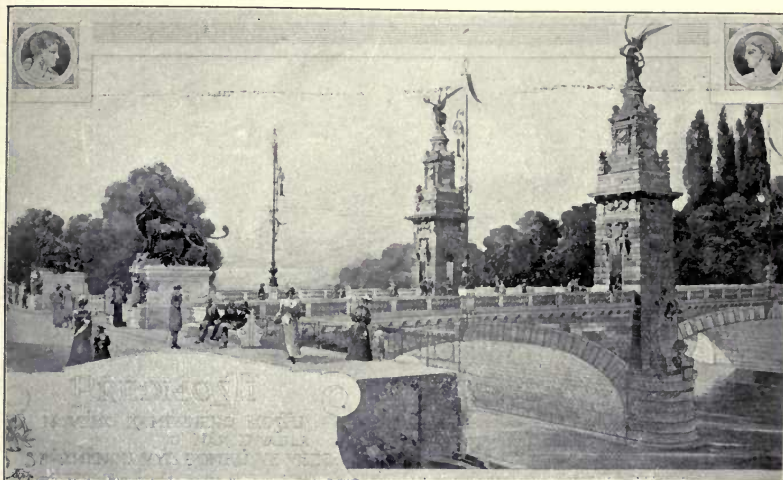

Studie der Vorbrücke mit den Pylonen.

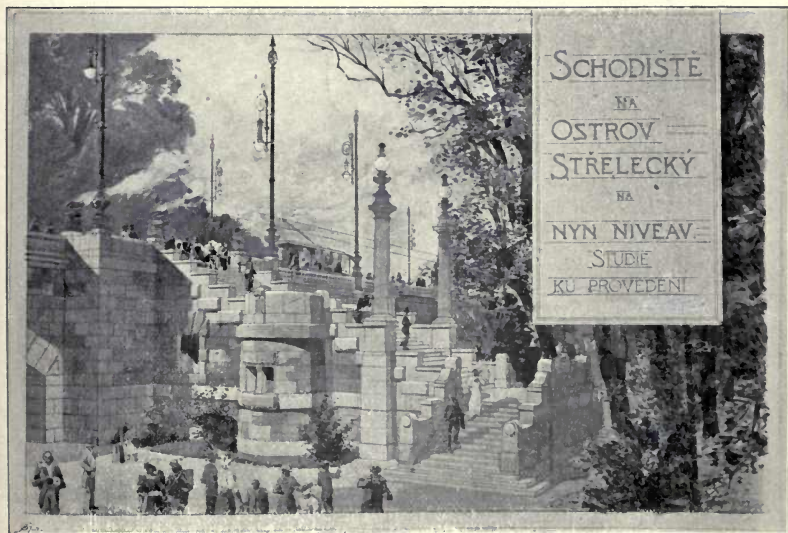

Treppe auf der Schützeninsel.
Kaiser Franz-Brücke in Prag, ANTONÍN BALŠÁNEK, Architect, Prague.

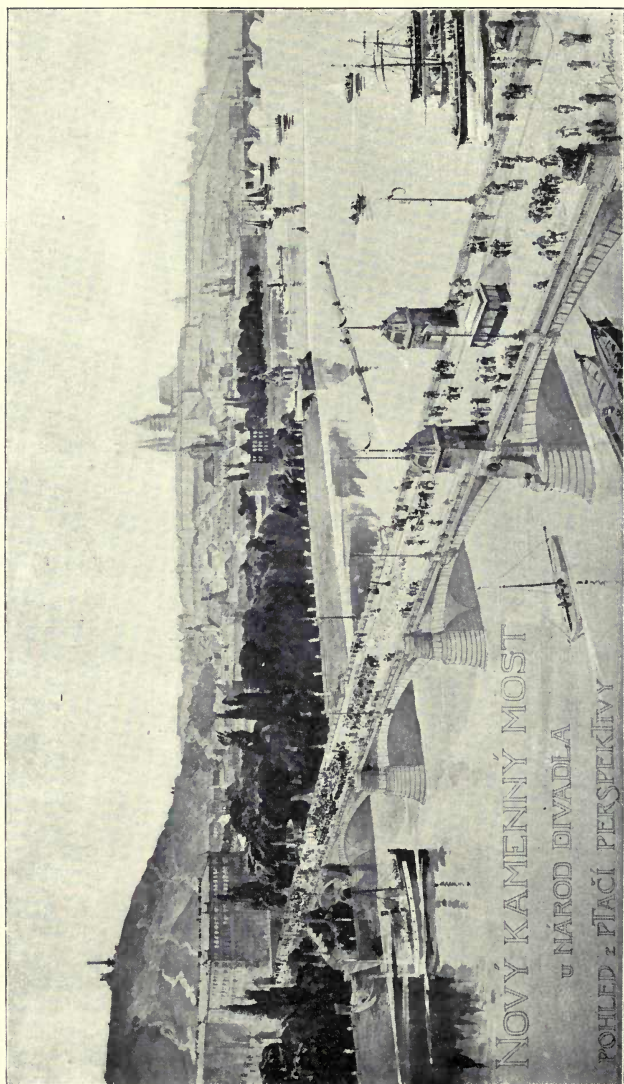

Kaiser Franz-Brücke in Prag, ANTONÍN BALSÁNEK, Architect, Prague.

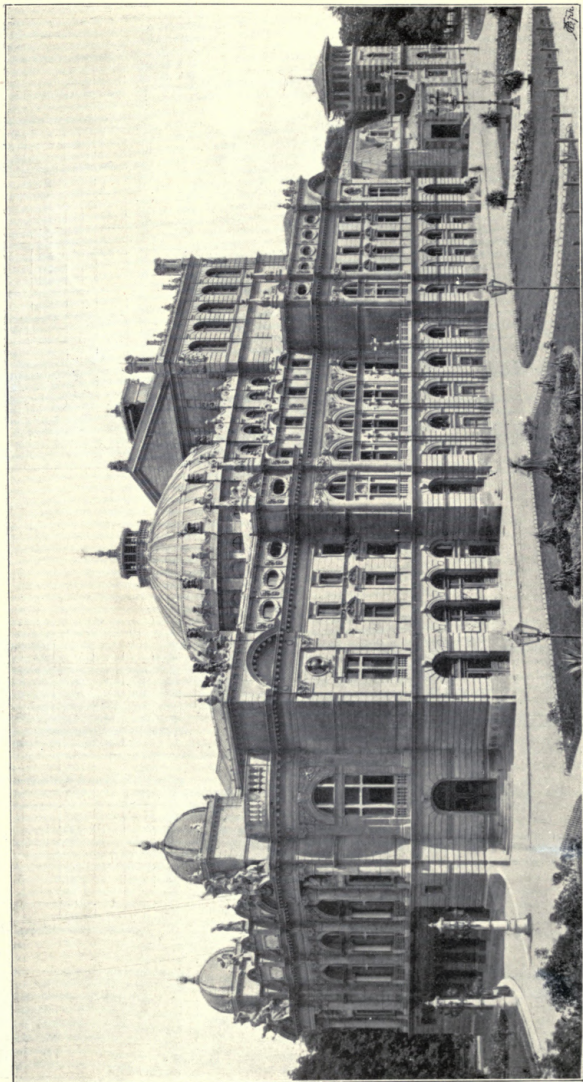

Theatre at Krakau, Professor JAN ZAWIEJEWSKI, Architect, Krakau.
(For Plans, see pp. 116, 117.)

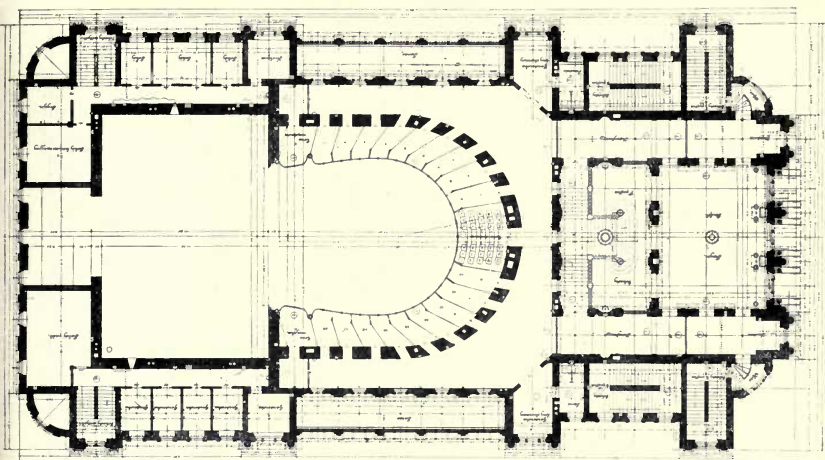

1. Etage.

THEATRE AT KRAKAU, PLANS, PROFESSOR JAN ZAWIEJSKI, ARCHITECT, KRAKAU.

1 : 500

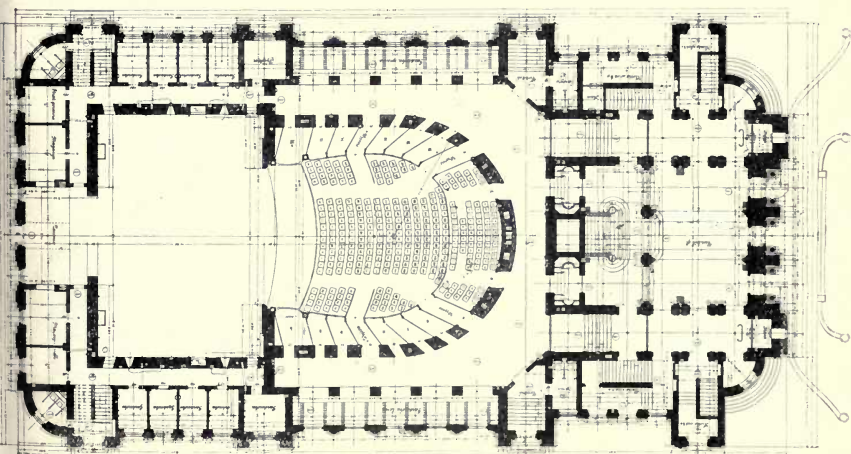

Parterre.



Foyer.
Theatre at Krakow, PROFESSOR JAN ZAWIEJSKI, Architect, Krakow.



Staircase.

Theatre at Krakau, PROFESSOR JAN ZAWIEJSKI, Architect, Krakau.



Entrance.

Theatre at Krakau, PROFESSOR JAN ZAWIEJSKI, Architect, Krakau.



Hall, Dresden Art Exhibition, 1899, HERMANN BILLING (BILLING AND MALLEBREIN), Architect, Karlsruhe.



Haus Billing, Eisenlohr Strasse, Karlsruhe,
HERMANN BILLING (BILLING AND MALLEPREIN), Architect, Karlsruhe.
(For Plans, see p. 123.)

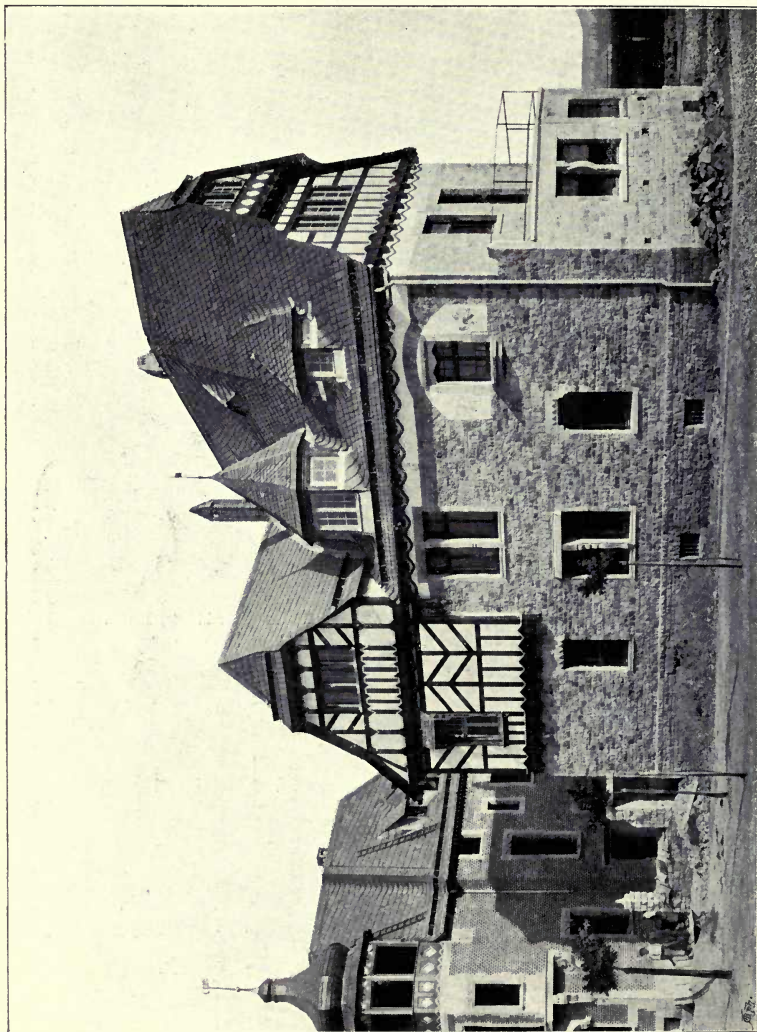

Villa Simon, Karlsruhe, HERMANN BILLING (BILLING AND MALEBREIN), Architect, Karlsruhe
For Plan, see p. 123.)



Industrialbank, München, GEHR. RANK, Architects, München.

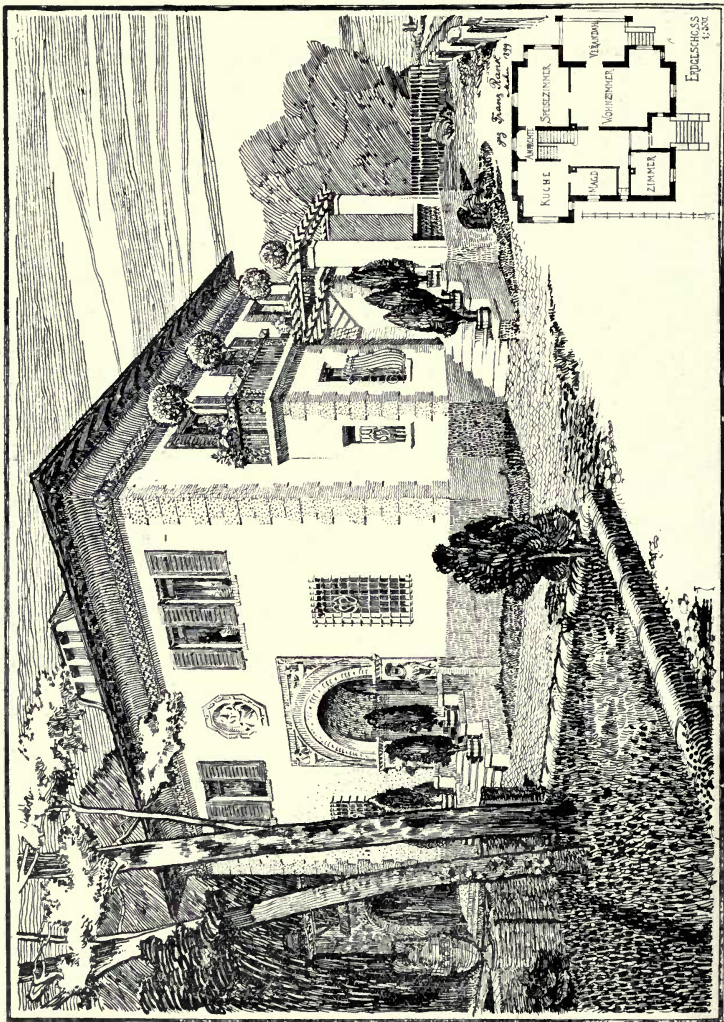

Villa Braun, Prinz Ludwigs Höhe bei München, GEBR. RANK, Architects, München.



Villa Dr. Willy Merck in Darmstadt, Professor EMANUEL SEIDL, Architect, München.
(For Plans, see p. 128.)



Villa Dr. Willy Merck in Darmstadt, PROFESSOR EMANUEL SEIDL, Architect, München.
(For Plans, see below.)

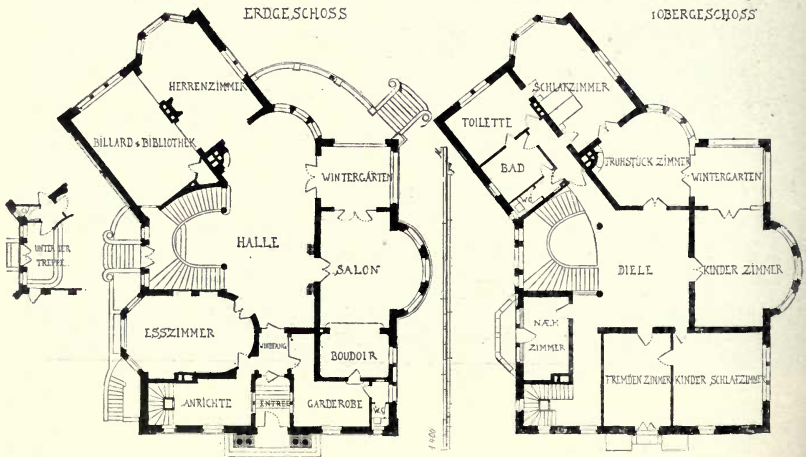

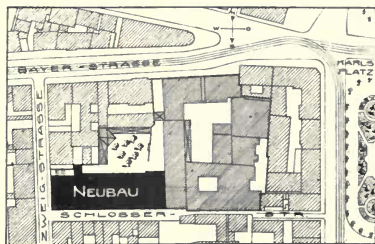

Sacbau der Branerie z. Bayr. Löwen, HEILMANN AND LITTMANN, Architects, München.
(For Plans, see p. 130.)

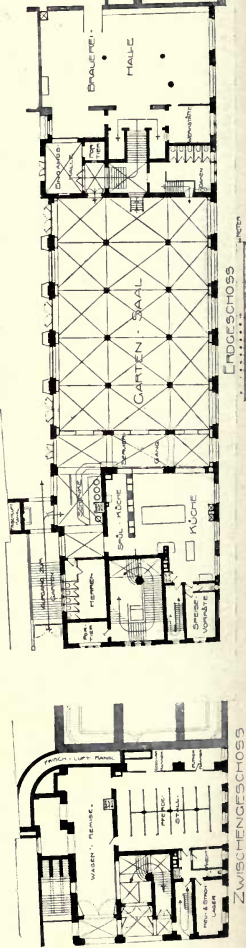
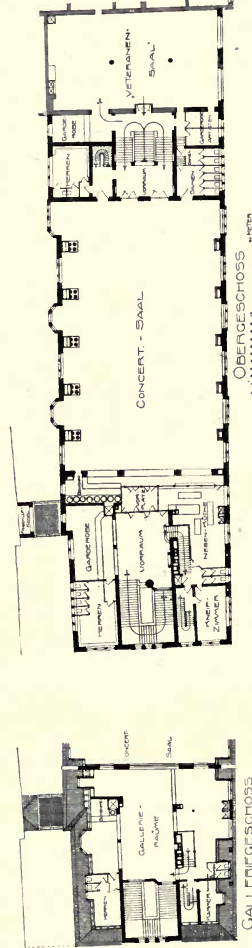
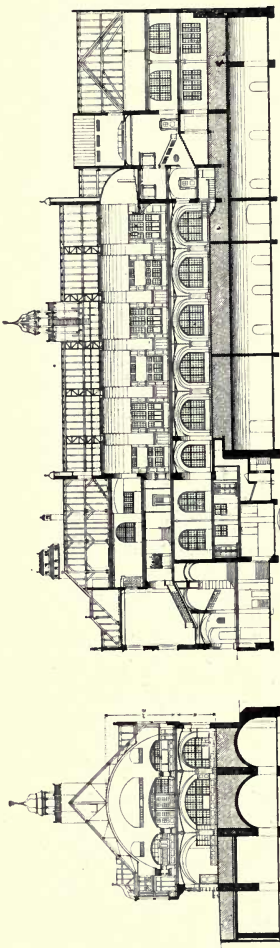

Sanbau der Brauerei in Bayr. Löwen, Plans, HEILMANN AND LITTMANN, Architects, München.

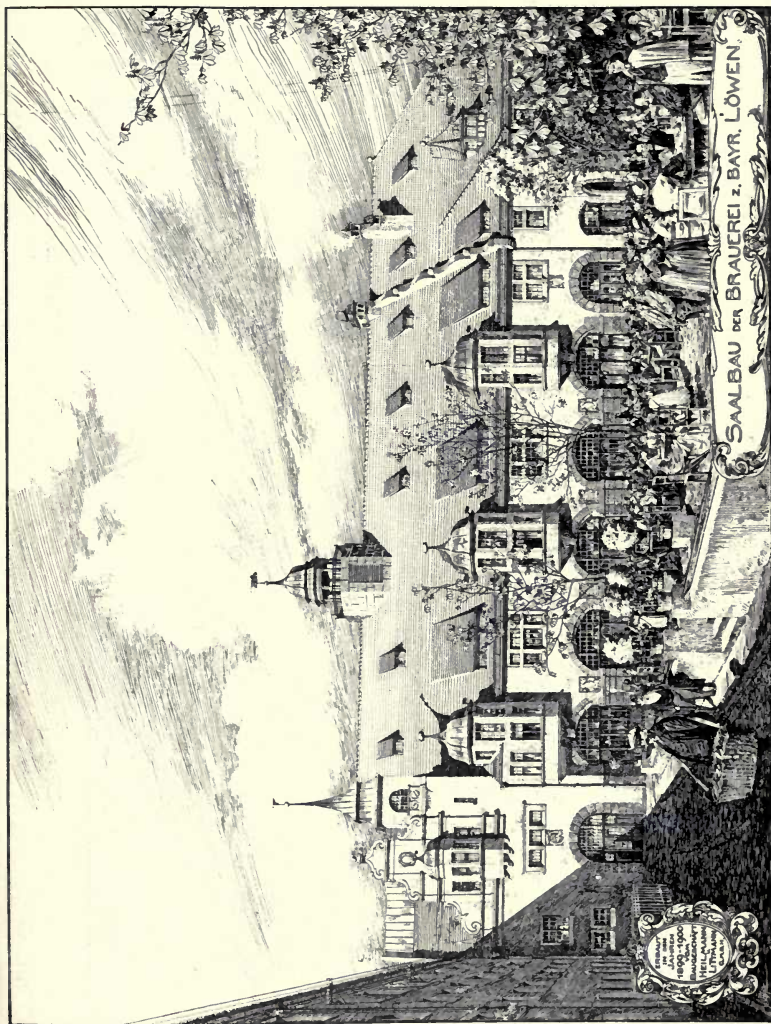

Saalbau der Brauerei z. Bayr. Löwen, HEILMANN AND LITTMANN, Architects, München.
(For Plans, see p. 130.)

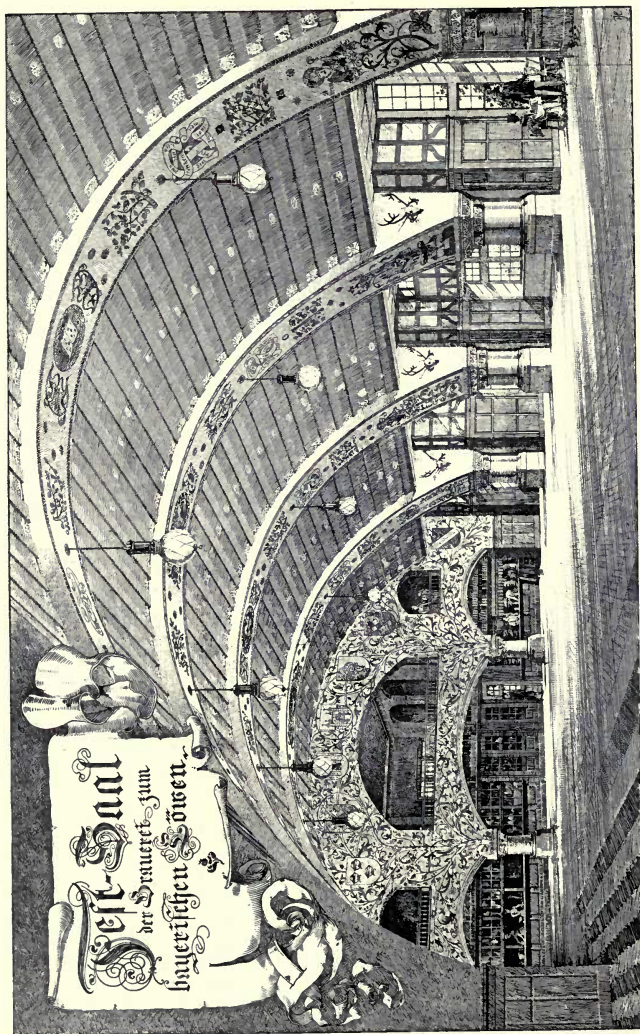

*Saalbau der Brauerei z. Bayr. Löwen, HEILMANN AND LITTMANN, Architects, München.
(For Plans, see p. 130.)*

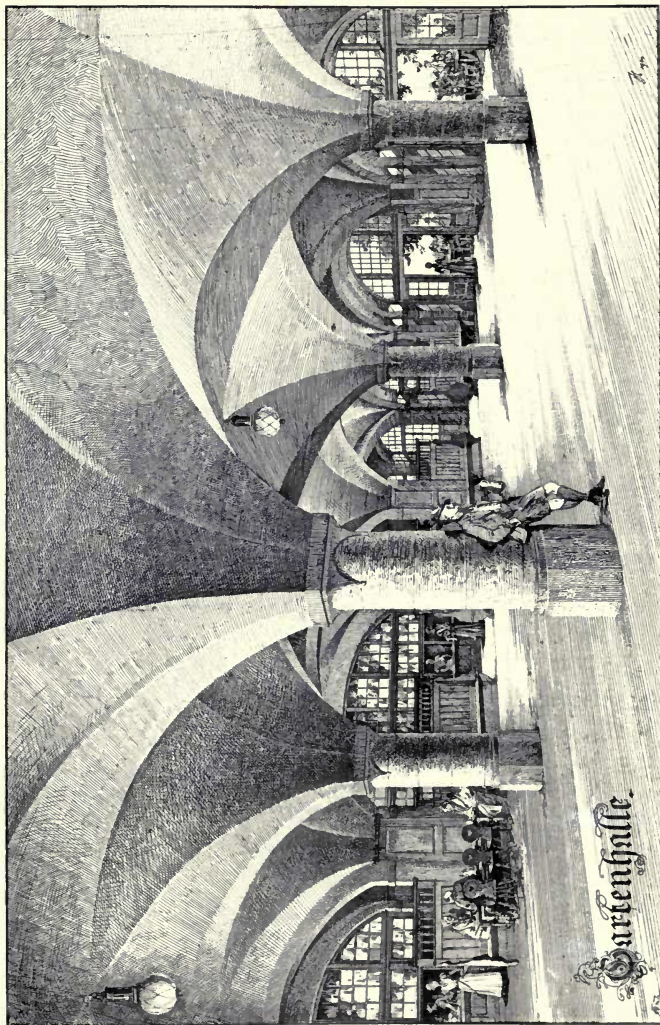

Saalbau der Brauerei z. Bayr. Löwen, HEILMANN AND LITTMANN, Architects, München.
(For Plans, see p. 130.)

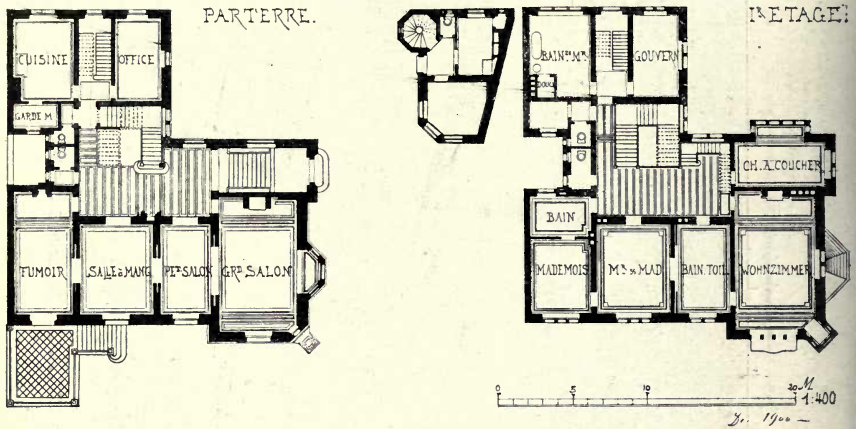

Villa Schützenberger, Strassburg i/E, Plans, BERNINGER AND KRAFFT, Architects, Strassburg.

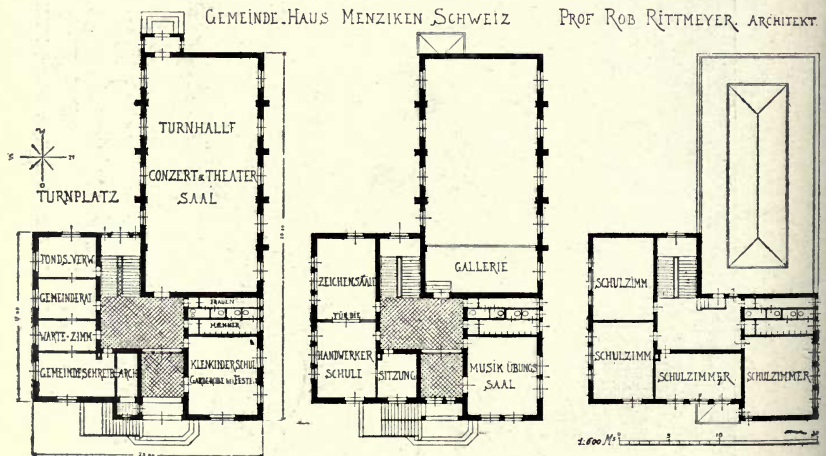

Gemeindefhaus Menziken (Schweiz), PROFESSOR ROB. RITTMAYER, Architect, Winterthur.

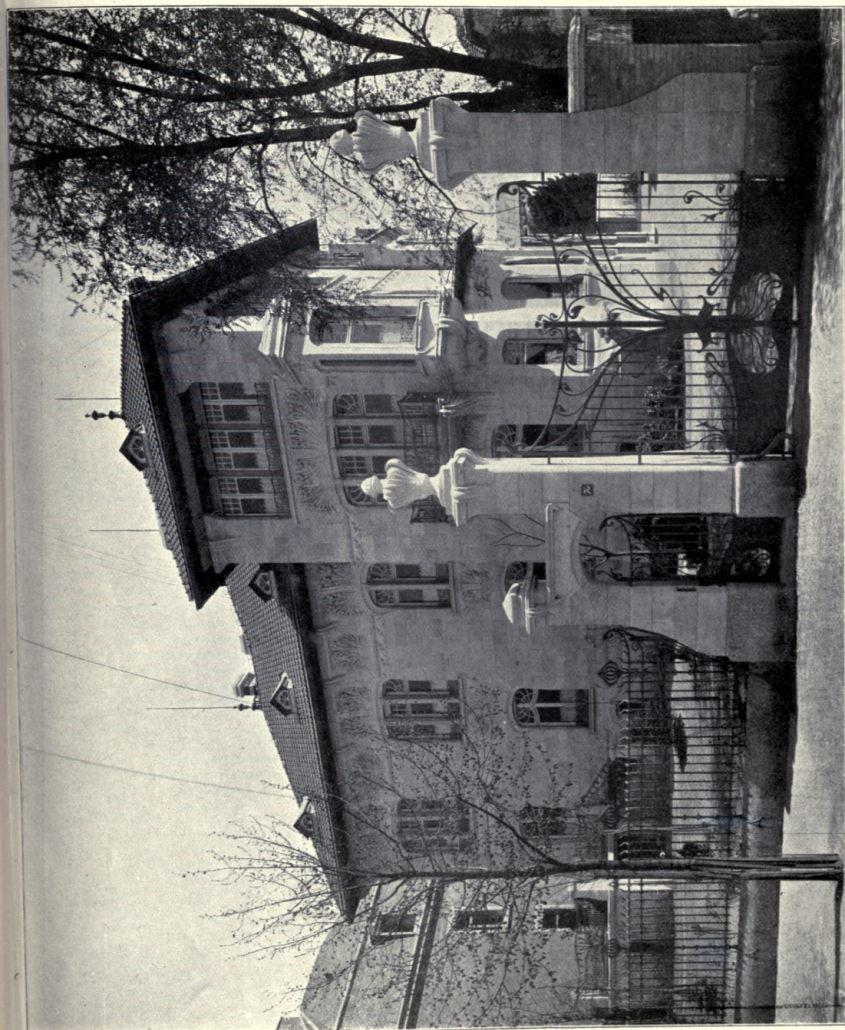

Villa Schützenberger, Strassburg *ijE*, BERNINGER AND KRAFFT, Architects, Strassburg.
(For Plans, see p. 134.)



Villa Schützenberger, Strassburg i/E, BERNINGER AND KRAFFT, Architects, Strassburg.
(For Plans, see p. 134.)



Gemeindefhaus Menziken (Schweiz), PROFESSOR ROB. RITTMAYER, Architect, Winterthur.
(For Plans, see p. 134.)



Halle, Villa Gerhard Hauptmann, Blasewitz, SCHILLING AND GRAEBNER, Architects, Dresden.
(For Plans, see p. 152.)



Villa Gerhard Hauptmann, Blasewitz, SCHILLING AND GRAEBNER, Architects, Dresden.
(For Plans, see p. 152.)



Architektur—Deckenperspective, PROFESSOR OTTO RIETH, Architect, Berlin.

SUPPLEMENT TO
ARCHITECTURAL REVIEW
1900¹¹



Denkmal.
PROFESSOR OTTO RIETH, Architect, Berlin.

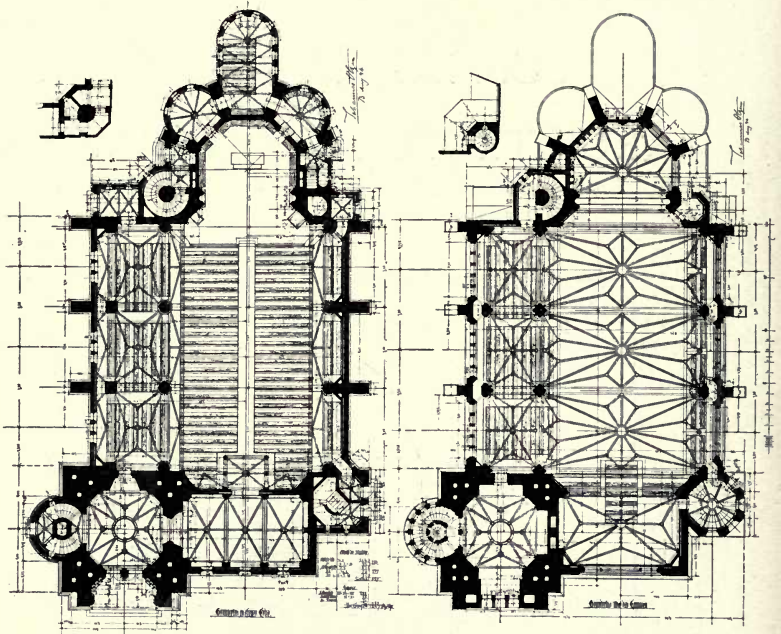

1 : 600

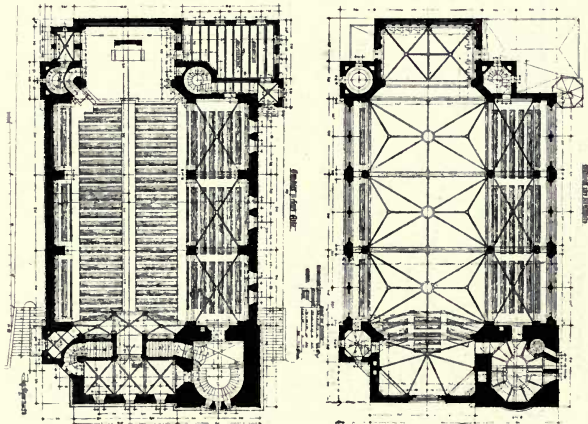
St. Georg, Berlin.

1 : 600

St. Anna, Elbing.

GEH. REG.-RATH, PROFESSOR JOHANNES OTZEN, Architect.



St. Georg, Berlin.

GEH. REG.-RATH, PROFESSOR JOHANNES OTZEN, Architect, Berlin.

(For Plans, see p. 142.)

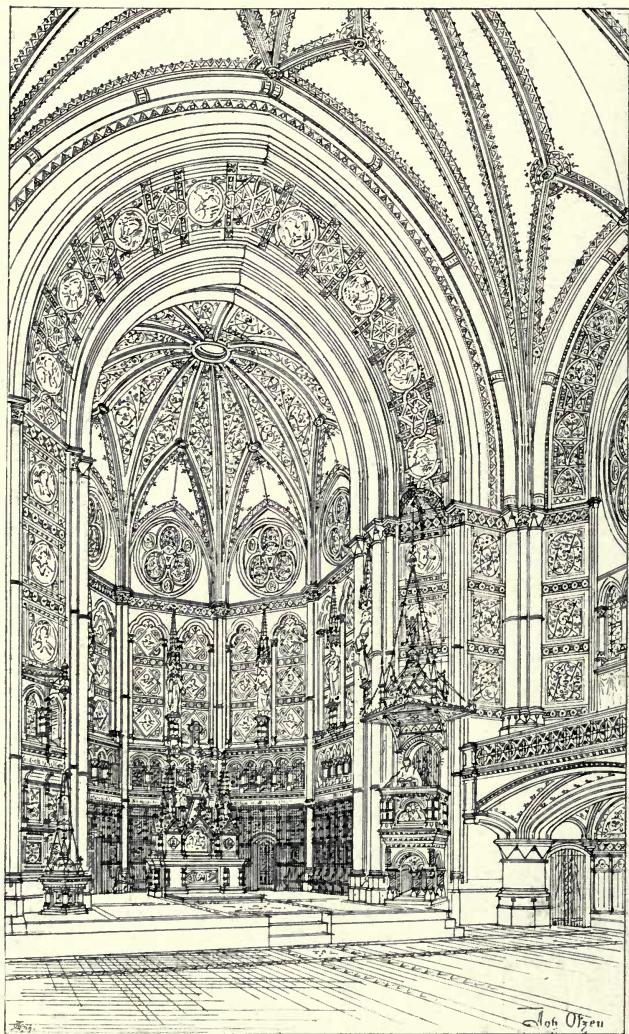

St. Georg, Berlin.

GEH. REG.-RATH, PROFESSOR JOHANNES OTZEN, Architect, Berlin.

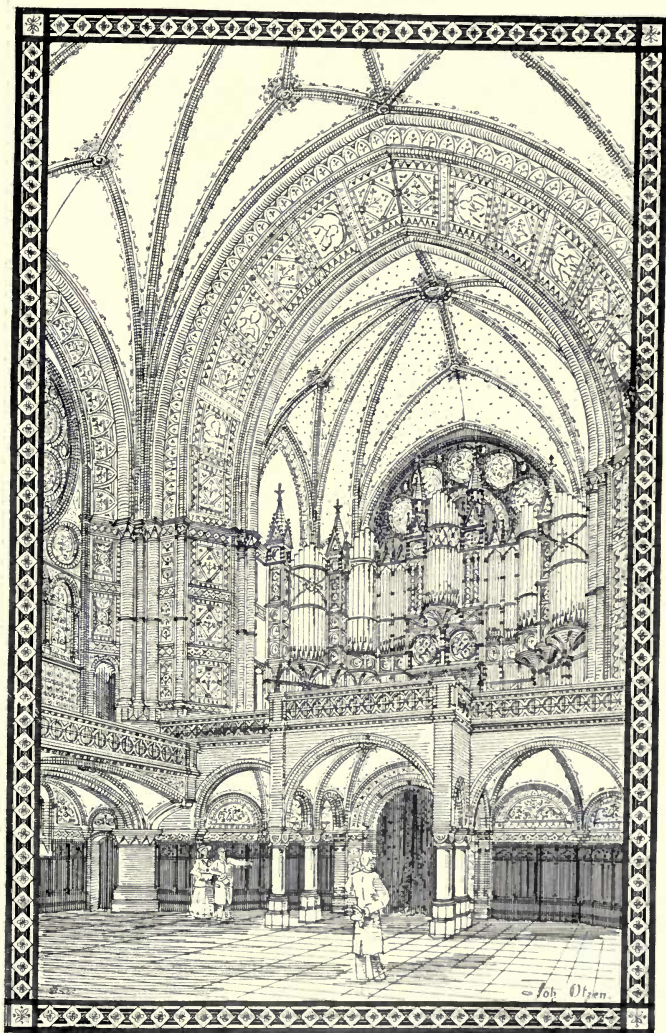

St. Georg, Berlin.

GEH. REG.-RATH, PROFESSOR JOHANNES OTZEN, Architect, Berlin.



St. Anna, Elbing.

GEH. REG.-RATH, PROFESSOR JOHANNES OTZEN, Architect.

(For Plans, see p. 142.)



St. Anna, Elbing.

GEH. REG.-RATH, PROFESSOR JOHANNES OTZEN Architect.

(For Plans, see p. 142.)

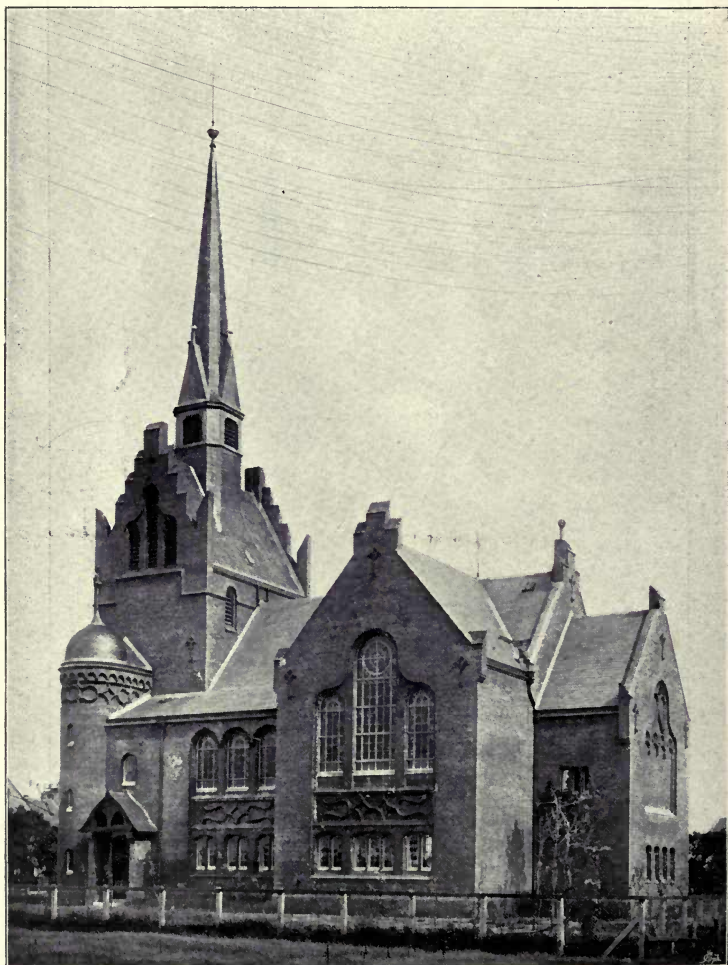

Kirche auf der Nordseeinsel Borkum, KGL. BAURATH, OTTO MARCH, Architect, Charlottenburg.
(For Plan, see p. 103.)



Hoymannhaus, Berlin, KGL. BAURATH, OTTO MARCH, Architect, Charlottenburg.

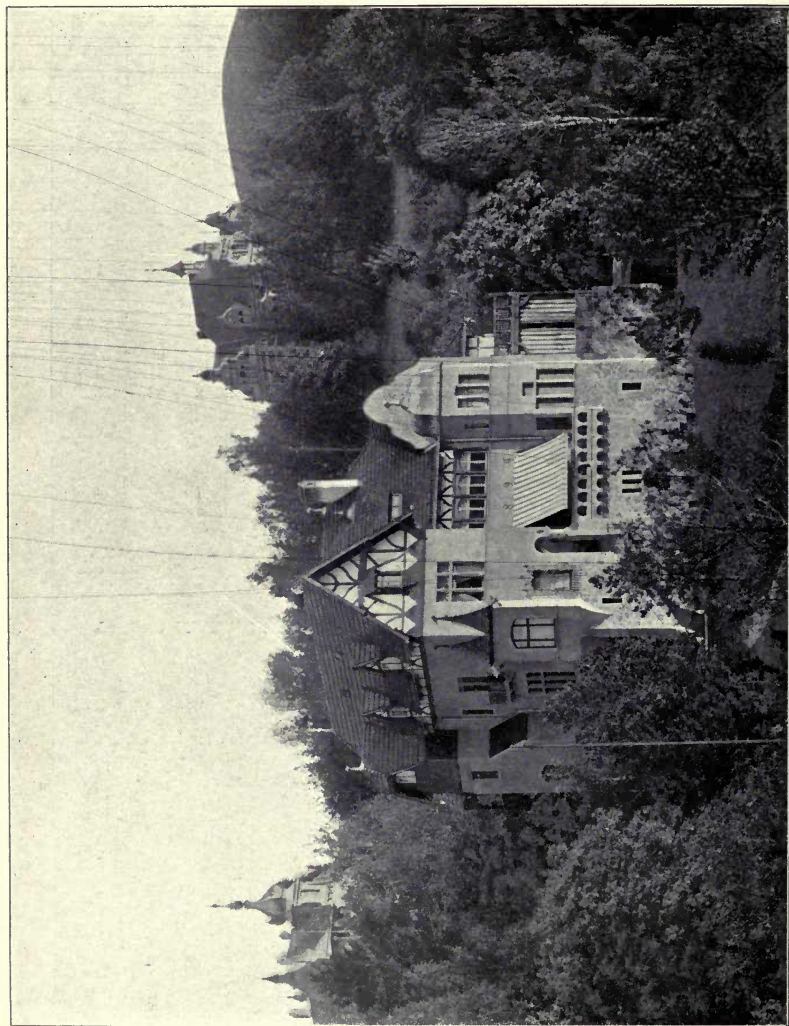

Lanithaus T. F. Holtz, bei Eisenach, KÖNIGL. BAURATH, OTTO MARCH, Architect, Charlottenburg.
(For Plans, see p. 152.)

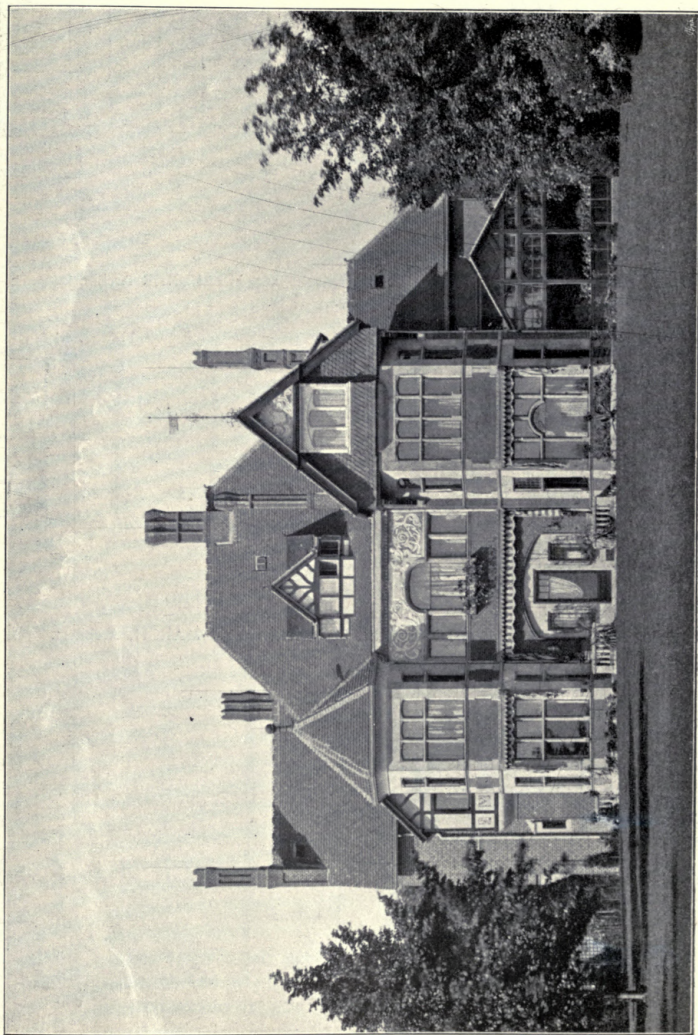

Landhaus Vorster bei Cöln, KÖNIGL. BAURATH, OTTO MARCH, Architect, Charlottenburg.
(For Plans, see p. 152.)

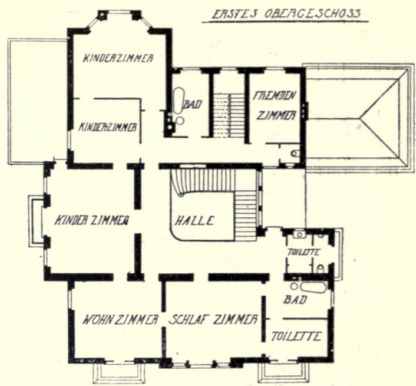
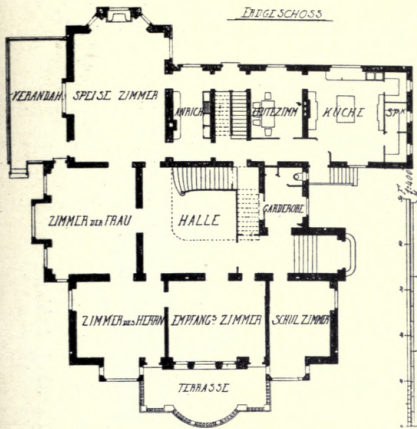

"Schniewind," Elberfeld, KAYSER AND VON GROSZHEIM, KGL. BAURÄTHE, Architects.

1 : 400

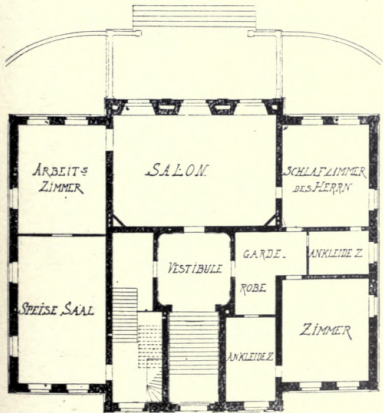

HAUS REHFELD IN DER NEUMARK.

W. WALTHER REG. BAUMEISTER

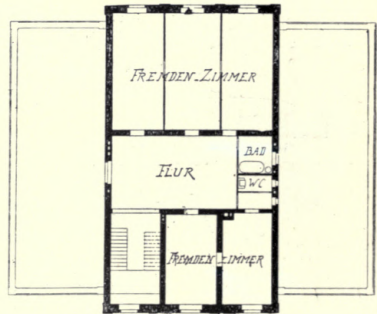

Haus Rehfeld in der Neumark, W. WALTHER, Reg. Baumeister, Architect.

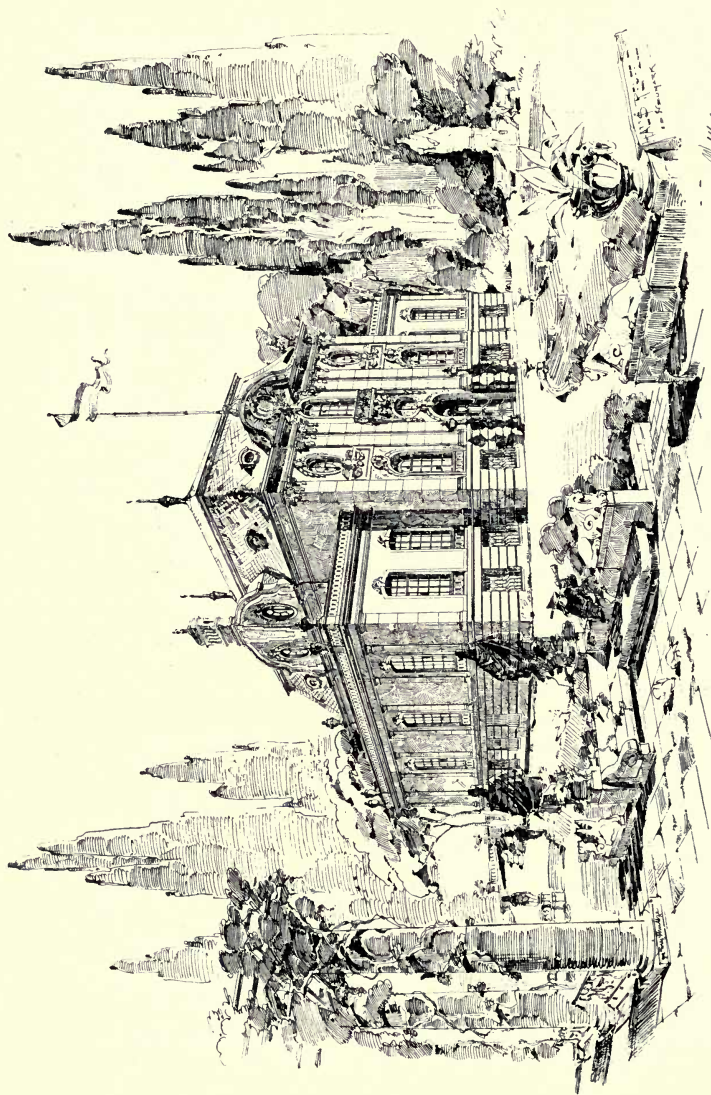

*Hans Rehfeld in der Neumark, W. WALTHER, Reg. Baumeister, Architect, Berlin.
(For Plans, see p. 153.)*

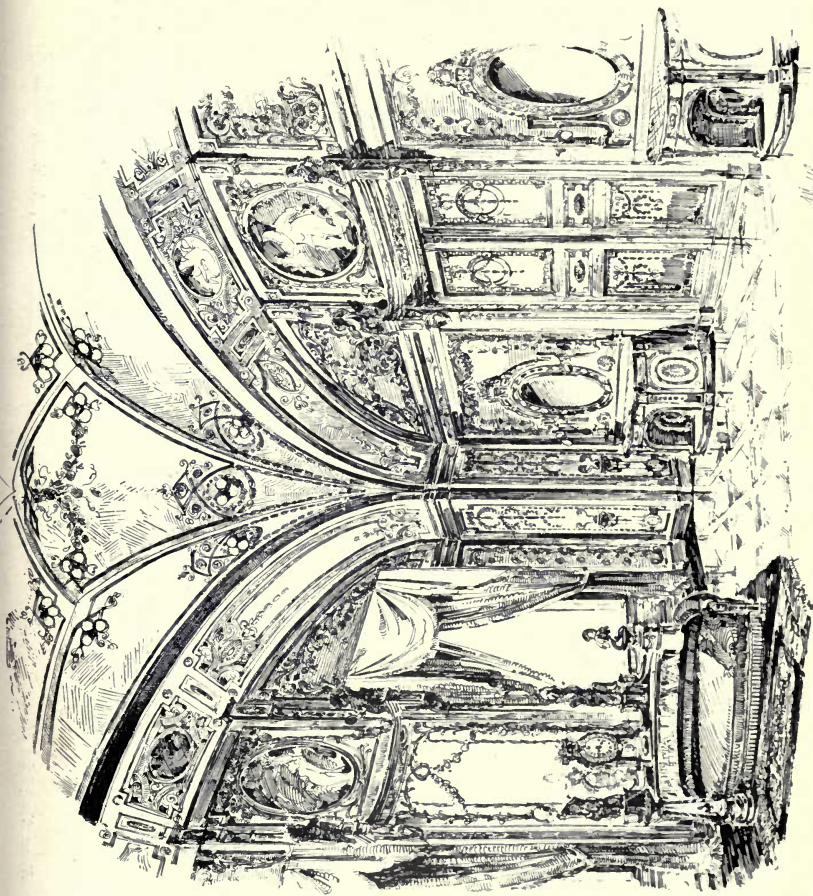

Interior, Rauchstrasse 22, Berlin, W. WALTHER, Reg. Baumeister, Architect, Berlin.

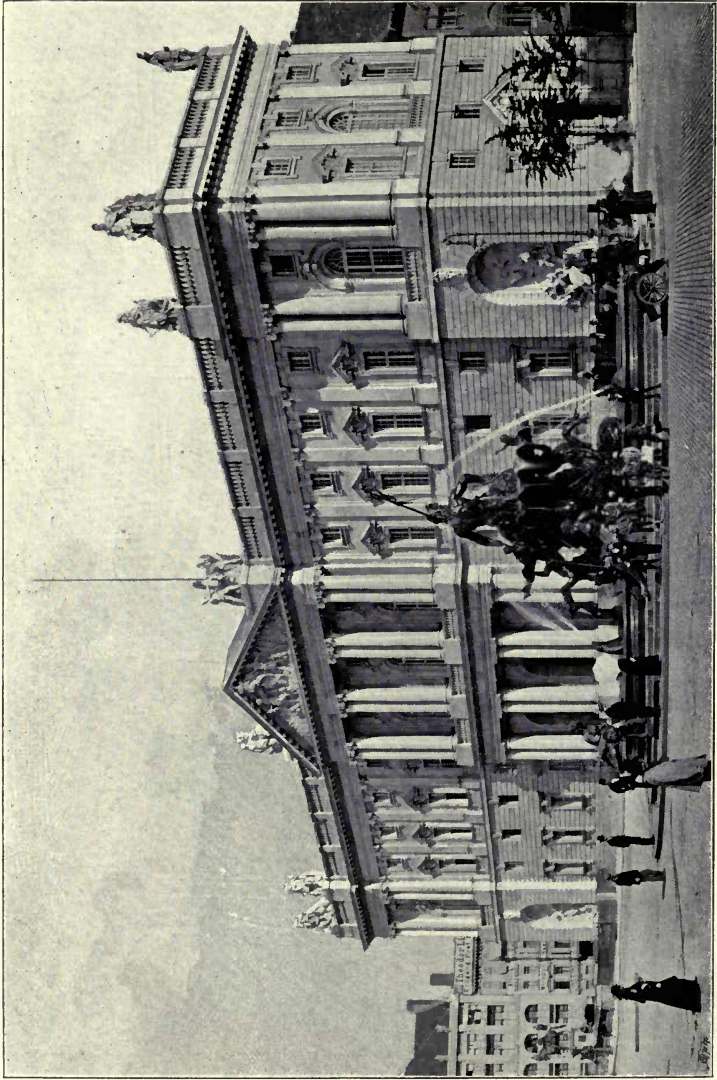

Neues Königliches Marstall-Gebäude, Berlin, KGL. GEH. HOFBAURATH, ERNST IHNE, Architect, Berlin.

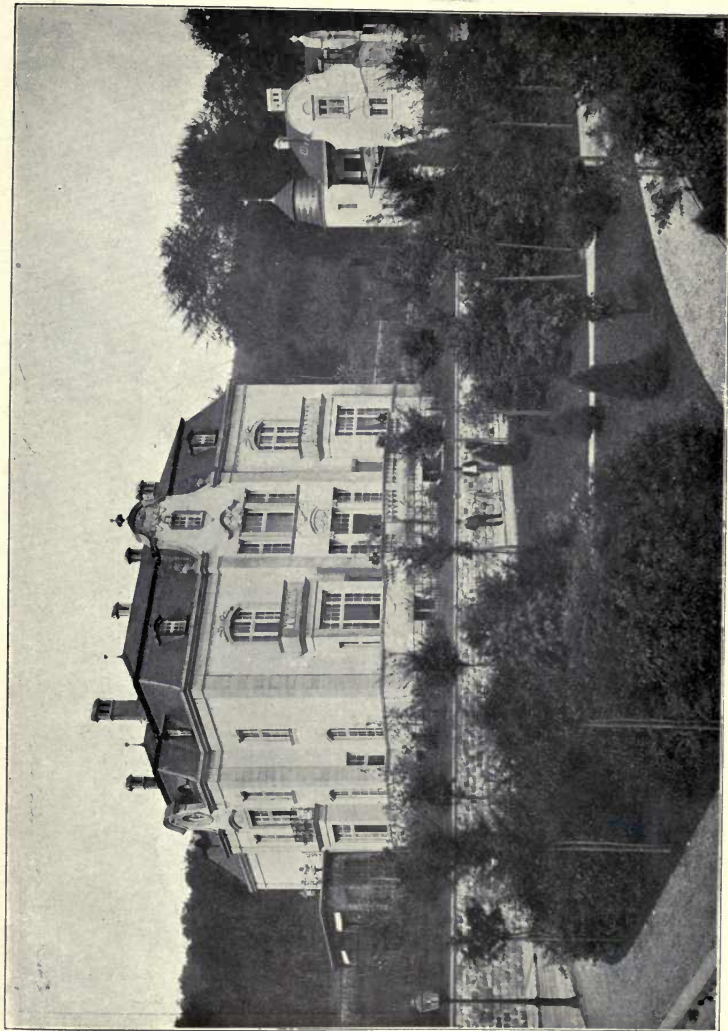

Wohnhaus "Schneewand," Eberfeld, Kgl., BAURATHE, KAUSER AND VON GROSZHEIM, Architects, Berlin.
(For Plans, see p. 153.)

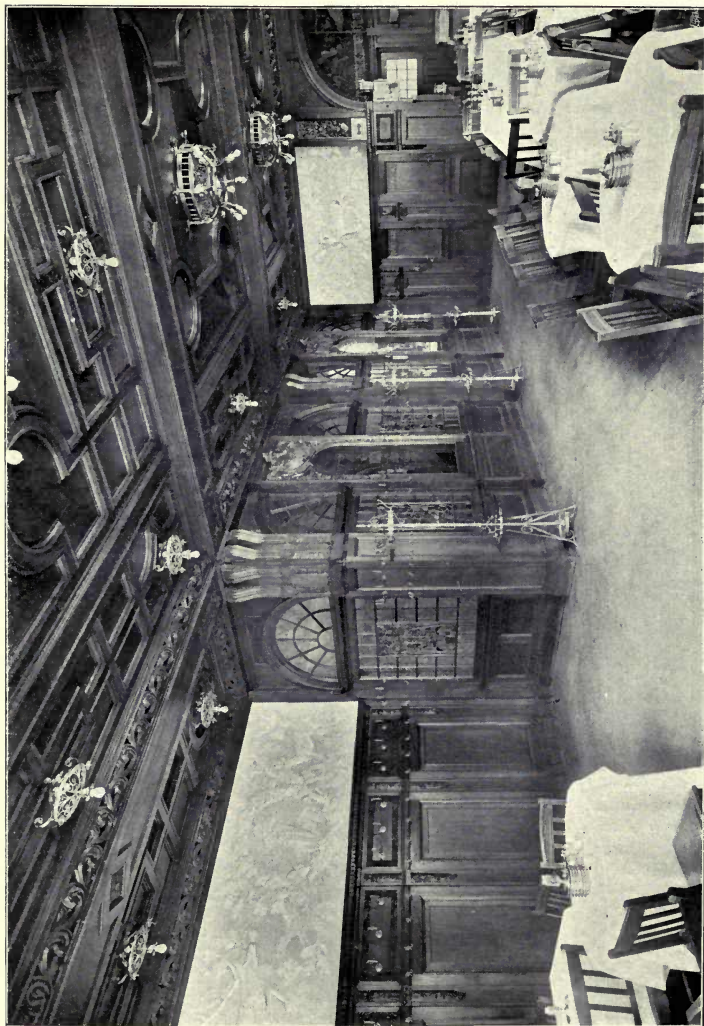

Augustinerbräu, Berlin, 1. Etage, Kgl. BAURÄTHE, KAYSER AND VON GROSZHEIM, Architects, Berlin.

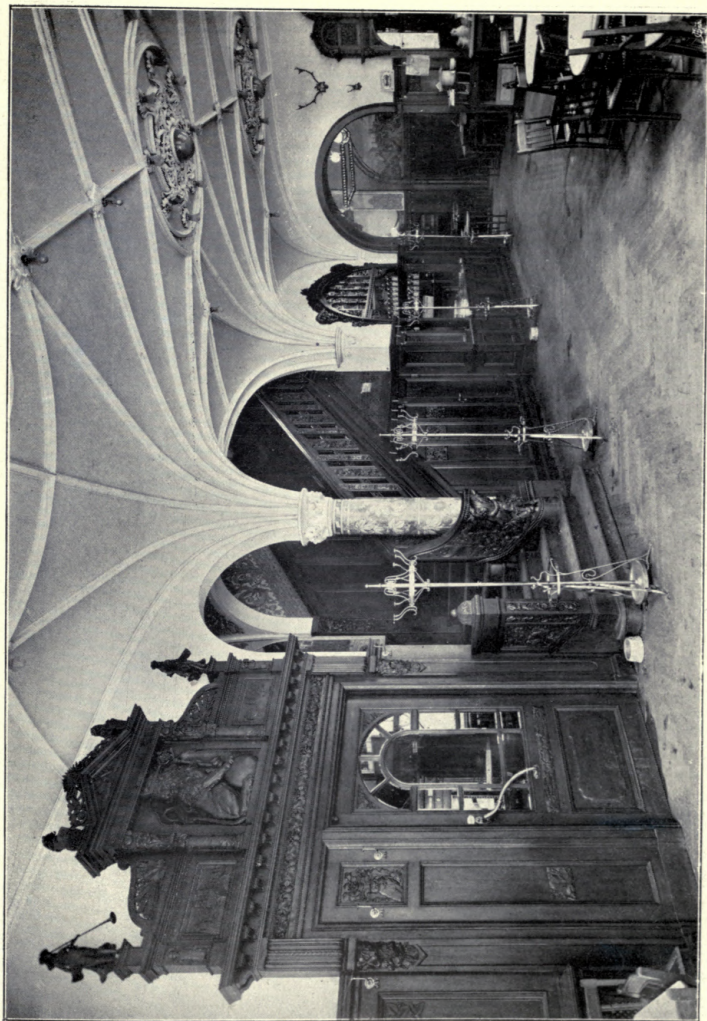

Augustinerbräu, Berlin, Parterre, Kgl. BAURÄTHE, KAYSER AND VON GROSZHEIM, Architects, Berlin.



Augustinerbräu, Berlin, KGL. BAURÄTHE, KAYSER AND VON GROSZHEIM, Architects, Berlin.
(For Plan, see p. 161.)

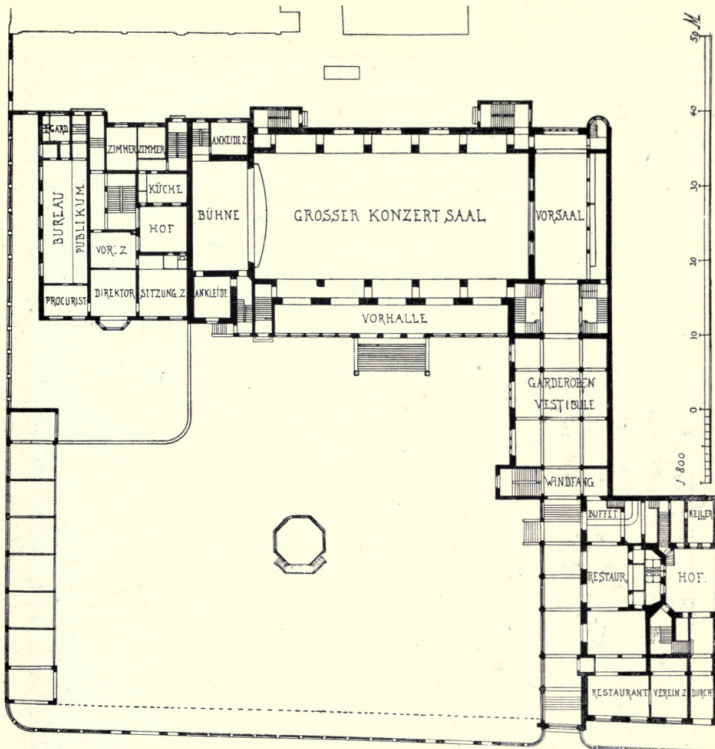

Aktienbrauerei Moabit, Berlin, ERDMANN AND SPINDLER, Architects.

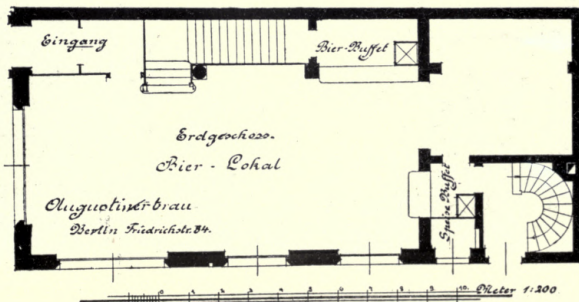

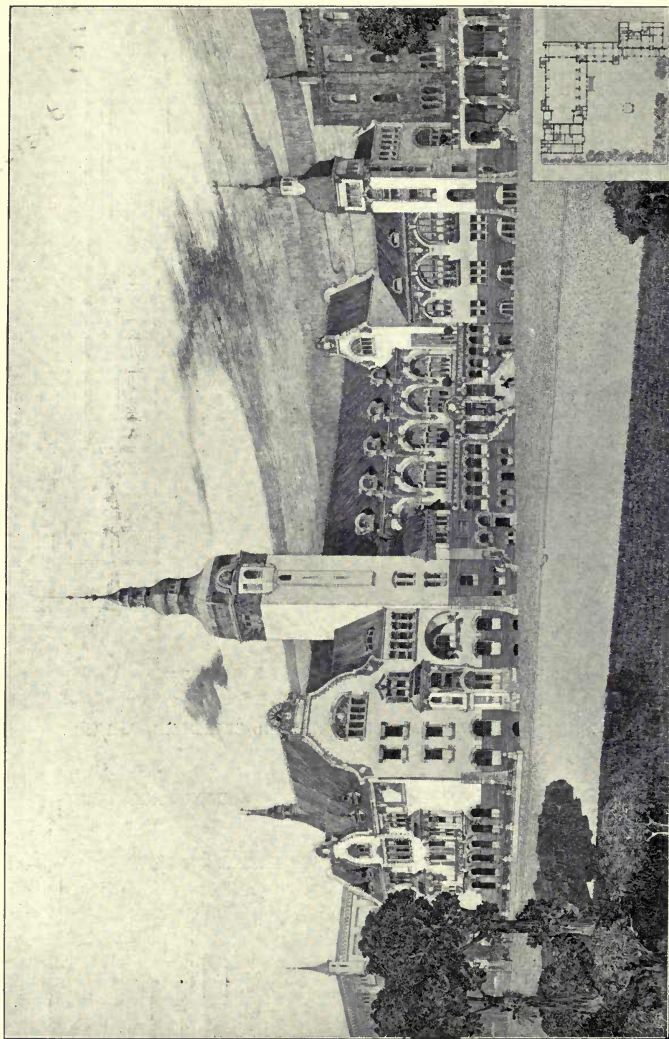

Saalbau nebst Direktionshaus für die Aktienbrauerei Moabit (Patzshofer), Berlin, ERDMANN AND SPINDLER, Architects, Berlin.
(For Plan, see p. 161.)

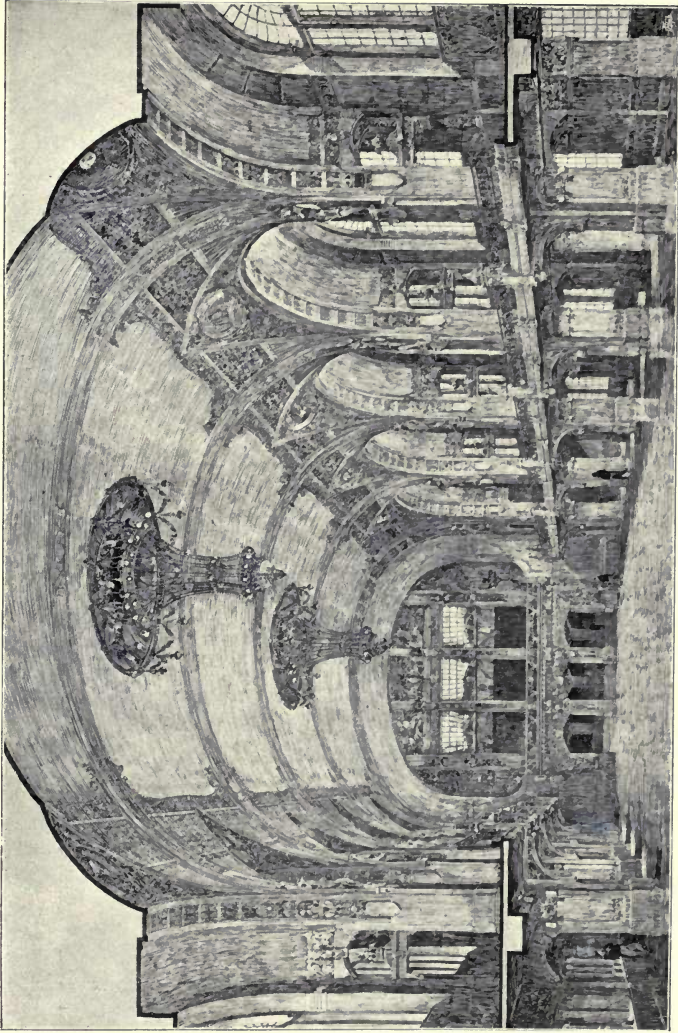

*Stadtbau nebst Direktionshaus für die Aktienbankerei Moabit (Putzenteifer), Berlin, ERDMANN AND SPINDLER, Architects, Berlin.
(For Plan, see p. 161.)*

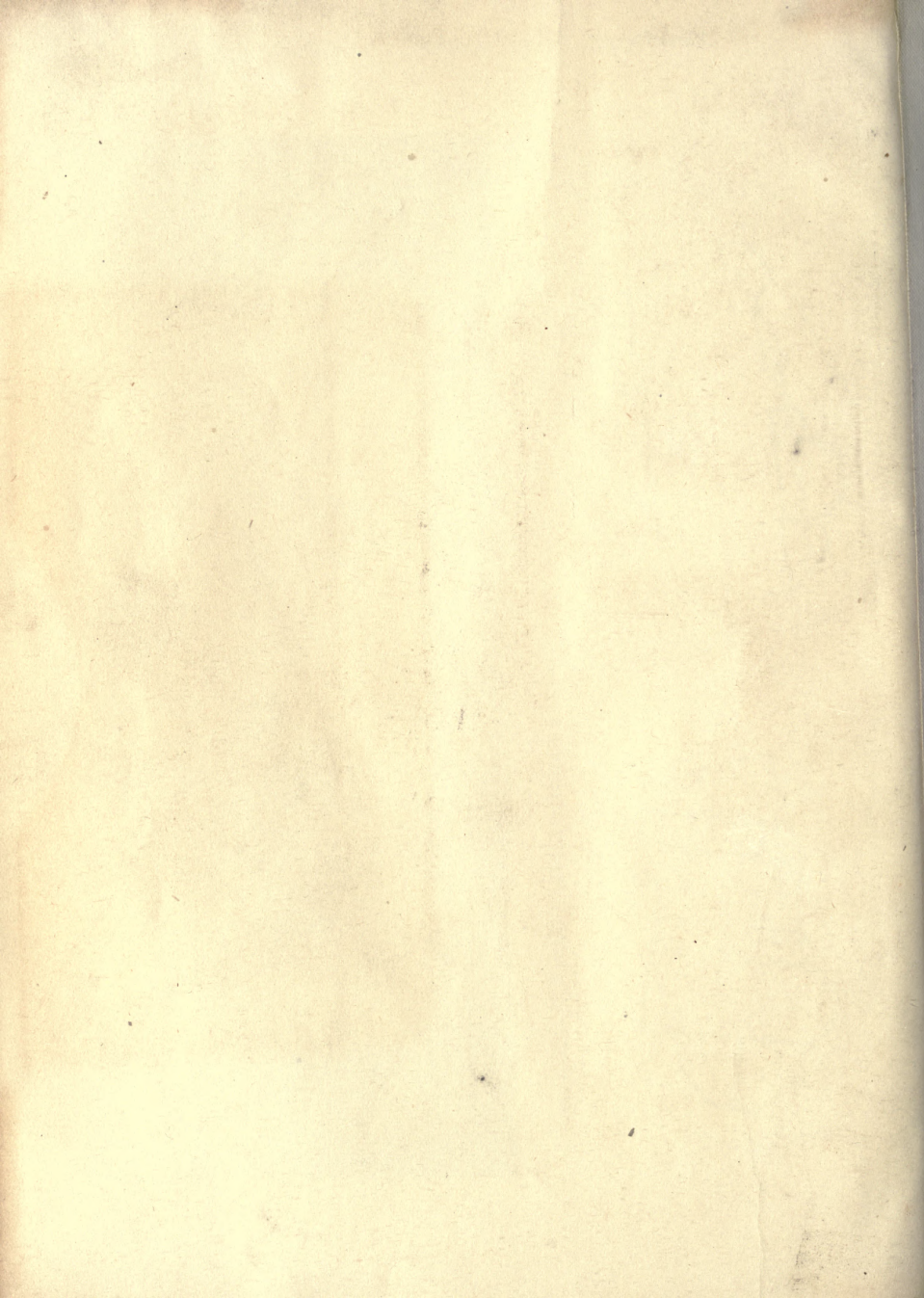

NA
l
A15
v.15-18

Academy architecture and
architectural review

PLEASE DO NOT REMOVE
CARDS OR SLIPS FROM THIS POCKET

UNIVERSITY OF TORONTO LIBRARY
