

TRADITIONAL BUILDING ■ February 2018 ■ Vol. 31/No. 1 ■ Annual Guidebook to Historical Products and Services

Clem Labine's Traditional Building

THE PROFESSIONAL'S RESOURCE FOR PUBLIC ARCHITECTURE

FEBRUARY 2018



PRSR STD
U.S. Postage
PAID
Long Prairie, MN
Permit No. 67

Traditional Building
5720 Flatiron Parkway
Boulder, CO 80301
Change service requested.

2018 ANNUAL GUIDEBOOK

Plus: The Year in Review | Minnesota Capitol Gets a Facelift | House (and Senate) Cleaning

Brick of Distinction.

The Belden Brick Company and Redland Brick have been supplying *Brick of Distinction* for residential and commercial projects for over 130 years. With the widest ranges of color and texture available in the brick industry, Belden Brick and Redland Brick set the industry standard of comparison for service and quality. Please contact your local brick distributor today and ask for Belden Brick and Redland Brick.

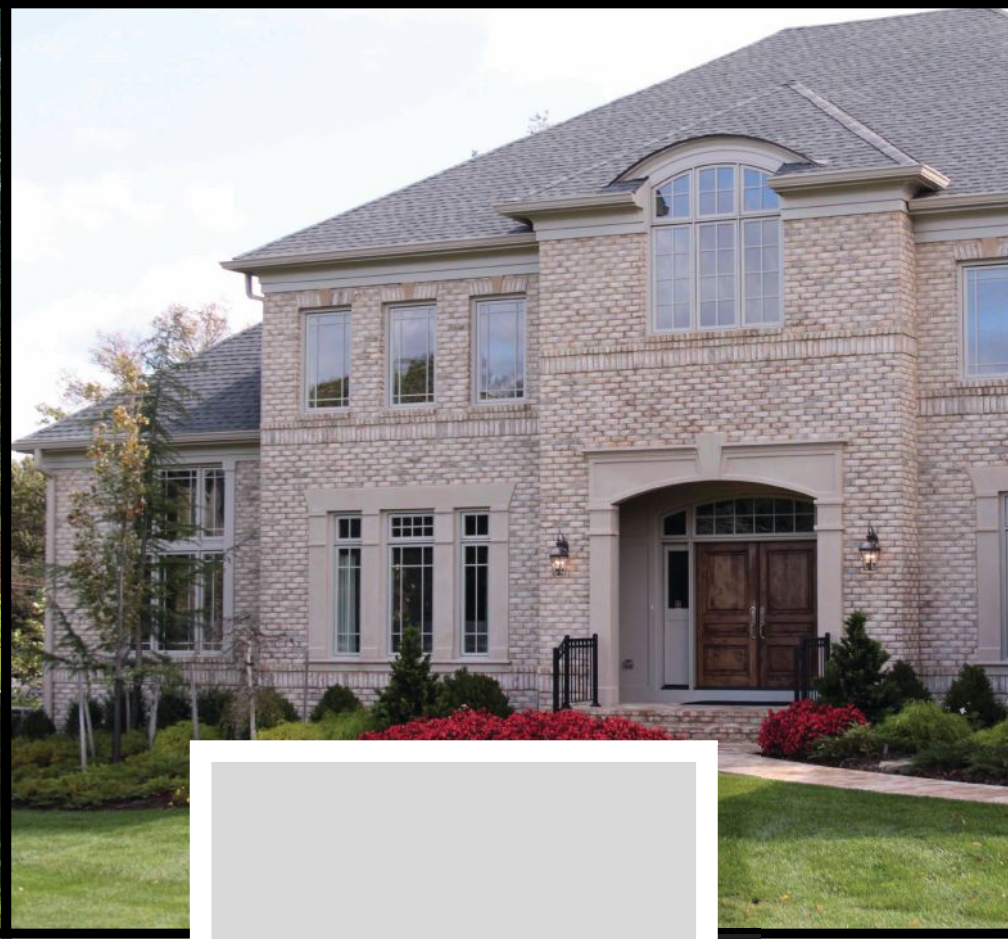

330.456.0031
www.beldenbrick.com

301.223.7700
www.redlandbrick.com

An ISO 9001 Compliant Quality Management System. An ISO 14001 Compliant Environmental Management System.

CLICK ON NO. 1891

CONTENTS

on the cover

Minnesota's 1905 state capitol has been restored and updated.
Photo: Paul Crosby Photography.
See page 14.



feature

10 TRADITIONAL BUILDING'S HIT PARADE

By Martha McDonald

recent project

14 MINNESOTA CAPITOL GETS A FACELIFT

recent project

22 HOUSE (AND SENATE) CLEANING

By Martha McDonald

departments

77 MATERIALS & METHODS (NEW!)

LIFE-LONG LEARNING: WOODWORKING WITH HAND TOOLS

By Judy L. Hayward

78 BOOK REVIEW

TRADITIONAL MASONRY TECHNOLOGY

Introduction to Early American Masonry: Stone, Brick, Mortar and Plaster

By Harley J. McKee, FAIA; new forward by John G. Waite, FAIA, John G. Waite Associates, Architects

Reviewed by Patrick Webb

79 BOOK REVIEW

INSIGHTS FROM A TRADITIONALIST SUPERHERO

Classic Columns: 40 Years of Writing on Architecture

By Robert Adam; Edited by Clive Aslet with a foreword by Sir Roger Scruton

Reviewed by Clem Labine

80 THE FORUM

THE NEUROSCIENCE OF ARCHITECTURE: THE GOOD, THE BAD—AND THE BEAUTIFUL

By Michael W. Mehaffy and Nikos A. Salingaros

76 Advertiser Index

THE GUIDEBOOK

SOURCELIST 27

An alphabetical directory of all the companies

PRODUCT & SERVICE INDEX 34

More than 200 companies indexed according to their products and services

PORTFOLIOS 41

Photos of products from the various companies

Artwork, Art Glass & Furnishings 41

Columns & Capitals 42

Conservatories, Greenhouses & Outbuildings 44

Doors, Windows, Shutters & Hardware 44

Flooring 50

Exterior Elements, Ornament & Finishes 50

Landscape, Streetscape & Garden Specialties 51

Interior Elements, Ornament & Finishes 53

Lighting & Electrical 58

Mantels, Fireplaces & Chimneys 64

Metalwork 64

Plumbing, Bath & Heating 69

Roofing & Roofing Specialties 70

Salvaged Materials & Antiques 71

Brick, Stone & Masonry 72

Timber Framing & Barns 74

Woodwork 74



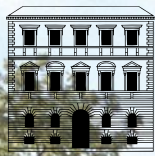

TRADITIONAL BUILDING CONFERENCE SERIES



PHOTO COURTESY CHICAGO ARCHITECTURE FOUNDATION

MATERIALS & METHODS

Oak Park, IL • April 24-25 • Nineteenth Century Club

The Traditional Building Conference Series delivers focused, relevant education for architects, contractors, craftspeople, designers, building owners and facilities managers in a time efficient format at beautiful historic venues. In a two-day interactive symposium you will learn from best-in-class experts and practitioners about historic preservation; adaptive use, urban infill, classical design; sustainable design building restoration/maintenance; and traditional craft. Meet the editors of *Period Homes*, *Traditional Building*, *New Old House*, *Arts & Crafts Homes*, *Early Homes*, and *Old House Journal*. Network with your industry peers, clients and the technical representatives from restoration/renovation product suppliers.

The Traditional Building Conference Series is a registered provider of AIA continuing education credits. Credits for NARI, AIBD, and certain NAHB classifications can be arranged. LEED accredited professionals and interior designers should contact the education director to determine if any courses have been registered for continuing education credits with the IDCEC or the USGBC.

Most know the village of Oak Park as Frank Lloyd Wright's backyard during his early career. It's so much more than that. There are 2,400 historic sites in Oak Park alone, the majority of which are homes built in the Queen Anne, Prairie School, and Craftsman styles of architecture. After the Chicago Fire drove residents out of the city, this iconic suburb became a nest of churches and creatives. With three distinct historic districts and 64 nationally recognized historic landmarks, Oak Park is truly a village of and for architects.

AIA Accredited Courses Include:

- The Art and Science of Preservation
- Oak Park and its Historic Districts, Frank Lloyd Wright Home and Studio
- Historic Windows: Tax Credits, Standards and Solutions
- Investigative Technology on a Traditional Roof
- Case Study and Walking Tour: The Restoration of Unity Temple

Upcoming Conference: Princeton, NJ • July 18-19



For more information, please visit traditionalbuildingshow.com

Registration Inquiries:

Carolyn Walsh 781.779.1560
cwalsh@aimmedia.com

Partnership Inquiries:

Griffin Suber 202.262.3401
GSuber@aimmedia.com

Education Inquiries:

Judy Hayward 802.674.6752
jhayward@aimmedia.com

Sponsorship Inquiries:

Peter H. Miller 202.256.0694
pmiller@aimmedia.com



MADE IN

U. S. A.



Timeless Beauty...

THE LEADER IN THE CLAY ROOF TILE INDUSTRY IN THE U.S.A.

Replacement clay roof tile for a historical or old building is often impossible to find. If the original tile is an extruded product, MCA can reproduce the tile without any minimum piece requirement or tooling charge. Simply provide a sample piece of the old existing tile for the MCA factory to match.



Hearst Castle: Casa Grande, San Simeon, CA - 21st Century Major Renovation

Contact the MCA sales office for more information



1985 SAMPSON AVENUE, CORONA, CA 92879
(800) 736-6221 • (951) 736-9590
FAX: (951) 736-6052
EMAIL: sales@mca-tile.com

www.mca-tile.com

Find MCA on
  



A DYNAMIC DUO

ENERGY EFFICIENCY & PRESERVATION

WINDOW INSERTS THAT INSTALL WITH NO MOUNTING BRACKETS.

Preserve the craftsmanship of our states' historic buildings while making them more energy efficient. The latest in window technology will help the nation's oldest, most timeless windows perform like new. Indow window interior inserts block drafts using a patented silicone compression tubing that helps preserve irreplaceable handmade window frames.

Keep the comfort inside.

indowwindows.com | 503.822.3805

CLICK ON NO. 2068

INSTITUTE OF CLASSICAL ARCHITECTURE & ART NEW ENGLAND

THE 2018 BULFINCH AWARDS CEREMONY AND GALA

Keynote lecture by Aric Lasher at 1:00 pm
Morning lecture by Christine G.H. Franck at 10:00 am
The Algonquin Club, Boston, Massachusetts, Saturday April 28, 2018

Reception, Dinner, and Awards Ceremony Gala to be held at
The Harvard Club, Boston, Massachusetts
Black Tie Optional. Saturday April 28, 2018 at 6:00 pm

THIS YEAR'S JURY
Marc Appleton, Thomas Pheasant, and Greg Tankersley
For information and tickets visit classicist-ne.org/bulfinch-awards-1

ANNOUNCING THE WINNERS OF THE 2018 BULFINCH AWARDS

*The New England Chapter of the ICAA
Congratulates the Winners of the Eighth Bulfinch Awards*

RESIDENTIAL (RESTORATION, RENOVATION OR ADDITION)
"Brick House" - Dell Mitchell Architects

RESIDENTIAL (NEW CONSTRUCTION) OVER 5,000 SF
"Oakledge" - Carpenter & MacNeille Architects and Builders, Inc.

RESIDENTIAL (NEW CONSTRUCTION) UNDER 5,000 SF
"Norton St Home" - Campbell/Smith Architects

INSTITUTIONAL
"Benjamin Franklin College and Pauli Murray College, Yale University"
- Robert A.M. Stern Architects LLP

LANDSCAPE ARCHITECTURE
"John L. Gardner Estate" - LeBlanc Jones Landscape Architects, Inc.

CRAFTSMANSHIP/ARTISANSHIP
"Nantucket Bunk Room" - Carpenter & MacNeille Woodworking

INTERIOR DESIGN
"Alterations to a House by the Sea" - G. P. Schafer Architect

THANK YOU TO OUR SPONSORS

PLATINUM - Foster Reeve & Associates Inc., Merritt Woodwork,
Payne Bouchier, P.E. Guerin

MEDIA - Boston Design Guide, Builder + Architect, Design New England,
New England Home, New Old House, Northshore Home, Period Homes,
Traditional Building

75 YEAR
WARRANTY



Trusted. Timeless. Terra Cotta.

Since 1888, Ludowici architectural terra cotta products have been the preferred choice of discerning architects, homeowners, designers, and restoration professionals. Adorning the most prestigious homes and historic buildings in the country, as well as retail, government and educational institutions, Ludowici is a timeless architectural choice for your next project.

Visit www.ludowici.com/traditional to order samples today.

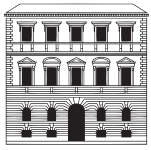

TRADITIONAL BUILDING CONFERENCE ONLINE EDUCATION

TRADITIONAL TECHNIQUES, ADVANCED EDUCATION



7+ AIA CREDITS FREE FOR THE TAKING

Our new online education series will provide best practices, industry insights, AIA credits and more on the topics that interest you most. Acquire new skills and evaluate products from the convenience of your computer.

traditionalbuildingshow.com/page/webinars

ON DEMAND

**TRADITIONAL MATERIALS,
CONTEMPORARY METHODS: A CASE
STUDY OF CHRISTOPHER NEWPORT HALL**
1 AIA HSW Learning Unit

Speakers:

Lori Snyder Garrett, FAIA,
H. Randolph Holmes, Jr. AIA,
Glavé and Holmes Architecture



1

ON DEMAND

**APPLYING BUILDING CODES
TO HISTORIC BUILDINGS**
1.5 AIA HSW Learning Unit

Speaker:

Theodore Vedock, AIA,
Hammel Associates Architects



2

ON DEMAND

TRADITIONAL PLASTER 101
1 AIA HSW Learning Unit

Speaker:

Patrick Webb,
The Center for Traditional Craft



3

ON DEMAND

RESTORING AMERICAN HERITAGE TILE
1 AIA HSW LU

Speaker:

Keith Bieneman, Heritage Tile
Verona, Wisconsin

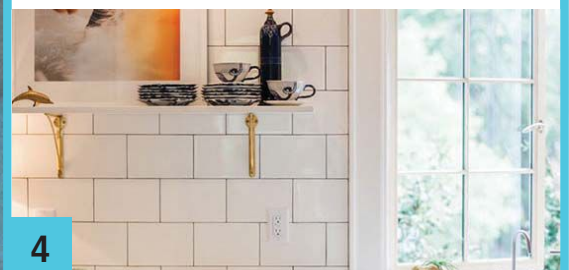

4

ON DEMAND

**HISTORIC MASONRY:
MORTAR AND METHOD**
1 AIA HSW Learning Unit

Speaker:

John Speweik,
Speweik Preservation Consultants, Inc.



5

ON DEMAND

**TRADITIONAL DOORS: A MASTER CLASS
ON CRAFT, FORM, AND FUNCTION**
1.25 AIA HSW Learning Unit

Speaker: Brent Hull, Hull Historical, Inc.

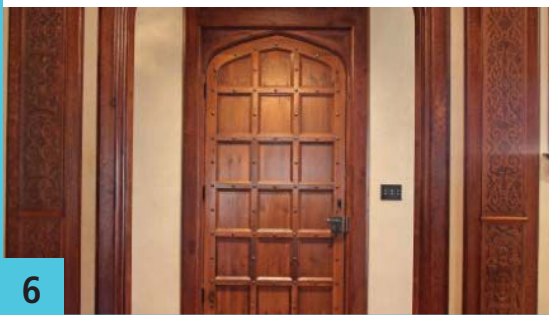

6

ON DEMAND

**PROPERTIES AND PERFORMANCE OF
VACUUM INSULATED GLAZING**

1 AIA HSW Learning Unit

Speaker:

Kyle Sword, Pilkington North America



7

HISTORIC RESTORATION & CUSTOM FABRICATION

At Bridger Steel we have the ability to produce Steel, Copper or Zinc products helping customers to accurately match or create suitable substitute materials for all roofing, siding, cornice and custom restoration needs.

Create lasting beauty with www.BridgerSteel.com

NATIONWIDE SHIPPING 1.877.STEEL.MT

 **BRIDGERSTEEL**
CREATE LASTING BEAUTY

Coming in our April issue

An examination of the Historic Tax Credit under the new tax law. Find out what architects and others are saying and how they are moving forward.

What's in a Façade? Suppliers talk about materials and options for historic buildings.

Steve Semes writes about Notre Dame's Master of Science in Historic Preservation.

Plus: The Forum, Buying Guides, and a review of *Cities Alive* by Michael Mehaffy.

W.F. Norman Corporation

{web} www.wfnorman.com {email} info@wfnorman.com {phone} (800)641-4038

The Nation's Most Complete Collection

The W.F. Norman Corporation offers quality, hand-stamped architectural sheet metal with a vast selection of ornate designs. Our 1898 Hi-Art® product line features 140 ceiling patterns and over 1,300 ornaments, including rosettes,

brackets, finials and more! We offer custom stamping and architectural sheet metal fabrication. Visit our website to see our products online, or send \$3 for a catalog to W.F. Norman Corp., P.O. Box 323, Nevada, MO 64772.

Tin Ceilings • Ornaments
Cornices • Moldings
Metal Shingles • Siding

{ PRODUCTS
SINCE 1898 }



CLICK ON NO. 520

If you'd like to order a

gift
subscription
for a colleague,
just call
800-548-0148

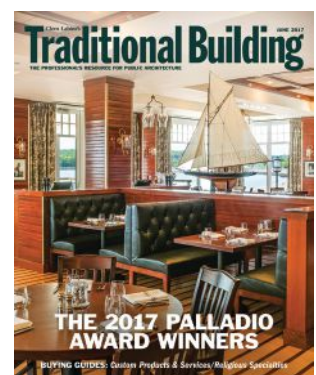
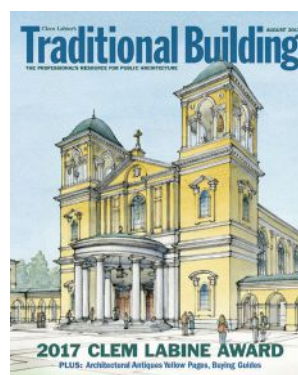
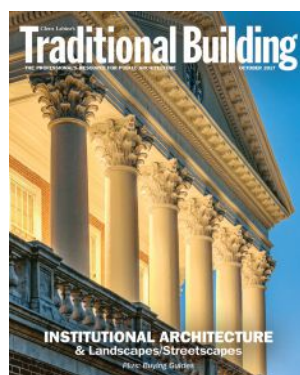
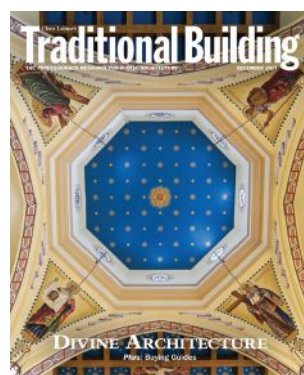



THE LION'S DEN

This traditional Ribbon & Reed with lion design was hand-drawn and produced in a lost wax method creating amazing detail.

Castings are hand-chiseled and hand-polished.

Custom finishes available.

Shown: 24-karat gold plating



EXTRAORDINARY ARCHITECTURAL & CUSTOM HARDWARE



Von Morris

an Eric Morris & Co. brand

Contact our custom expert
ericmorrisandco.com
856 997 0222

CLICK ON NO. 1864

Traditional Building

5720 Flatiron Parkway, Boulder, CO 80301
www.traditionalbuilding.com

EDITOR Martha McDonald

CONTRIBUTING EDITORS Gordon Bock, Judy L. Hayward, Nancy A. Ruhling

EDITOR EMERITUS Clem Labine

EDITORIAL DIRECTOR Patricia Poore

PRODUCTION EDITOR Emily O'Brien

CREATIVE DIRECTOR Edie Mann **ART DIRECTOR** Mark Sorenson

GROUP PRODUCTION DIRECTOR Barbara Van Sickle **ADVERTISING COORDINATOR** Kim Hoff **PREPRESS SPECIALIST** Idania Mentana

ASSOCIATE PUBLISHER Jennifer Baldwin **INFORMATION SERVICES MANAGER** Dorian Henao



VICE PRESIDENT, PUBLISHER Peter H. Miller, Hon. AIA
SALES DIRECTOR Heather Glynn Gniazdowski
LEAD GENERATION MARKETING DIRECTOR Amanda Phillips
DIRECTOR OF DIGITAL MARKETING LJ Lindhurst
MARKETING MANAGERS Taylor Jackson, Griffin Suber
FACILITIES MANAGER Tony Wilhelms

TRADITIONAL BUILDING CONFERENCE SERIES
EDUCATION DIRECTOR Judy L. Hayward
DIRECTOR OF OPERATIONS Carolyn Walsh



ACTIVE INTEREST MEDIA

PRESIDENT & CEO Andrew W. Clurman
SENIOR VICE PRESIDENT, CFO & TREASURER Michael Henry
CHIEF INNOVATION OFFICER Jonathan Dorn
VICE PRESIDENT OF AUDIENCE DEVELOPMENT Tom Masterson
VICE PRESIDENT, CONTROLLER Joseph Cohen
VICE PRESIDENT, RESEARCH Kristy Kaus
VICE PRESIDENT, IT Nelson Saenz
AIM BOARD CHAIR Efreim Zimbalist III

Subscriptions & Subscriber Service: 800-548-0193 Traditional Building, P.O. Box 3000, Denville, NJ 07834-9965

Traditional Building (ISSN # 0898-0284) is published bi-monthly by Active Interest Media, 5720 Flatiron Parkway, Boulder, CO 80301

Subscription rate to professionals in architecture, interior design, construction and landscape design in the U.S. and possessions:
\$24.95/yr. (6 issues). Not available outside the U.S. postal system.

Contents of *Traditional Building* are fully protected by copyright and must not be reproduced in any manner whatsoever without written permission from the publisher.

Copyright 2018 by Active Interest Media, 5720 Flatiron Parkway, Boulder, CO 80301; 800-826-3893; Fax: 303-440-1618 Subscription inquiries: 800-234-3797



LIST RENTAL: THE INFORMATION REFINERY 201-529-2600
Logo Licensing, Reprints and Permissions Contact Brett Petillo, Wright's Media
1-877-652-5295 aim@wrightsmedia.com

Traditional Building's Hit Parade

The Year in Review – 2017

By Martha McDonald

The year 2017 brought thousands of viewers to the *Traditional Building* website, looking for new products, projects, book reviews, features and opinions from our bloggers as well as from the Forum. While the site is fairly new—launched in March of 2016—it has found its niche among the traditional architecture community.

We recently reviewed our web statistics to better understand what people are searching for when they come to www.traditionalbuilding.com. Keep in mind that while the website is drawn primarily from the print magazine, it isn't organized by issue dates. It is organized by topics such as Buying Guides, Features, Palladio Awards, etc. with older as well as newer articles available. Also, we often post timely web-only articles that never appear in print.

The restoration of the cast-iron dome on the U.S. Capitol dome was completed in 2016. The three-year, \$97-million project appeared in the April 2017 issue of *Traditional Building*.

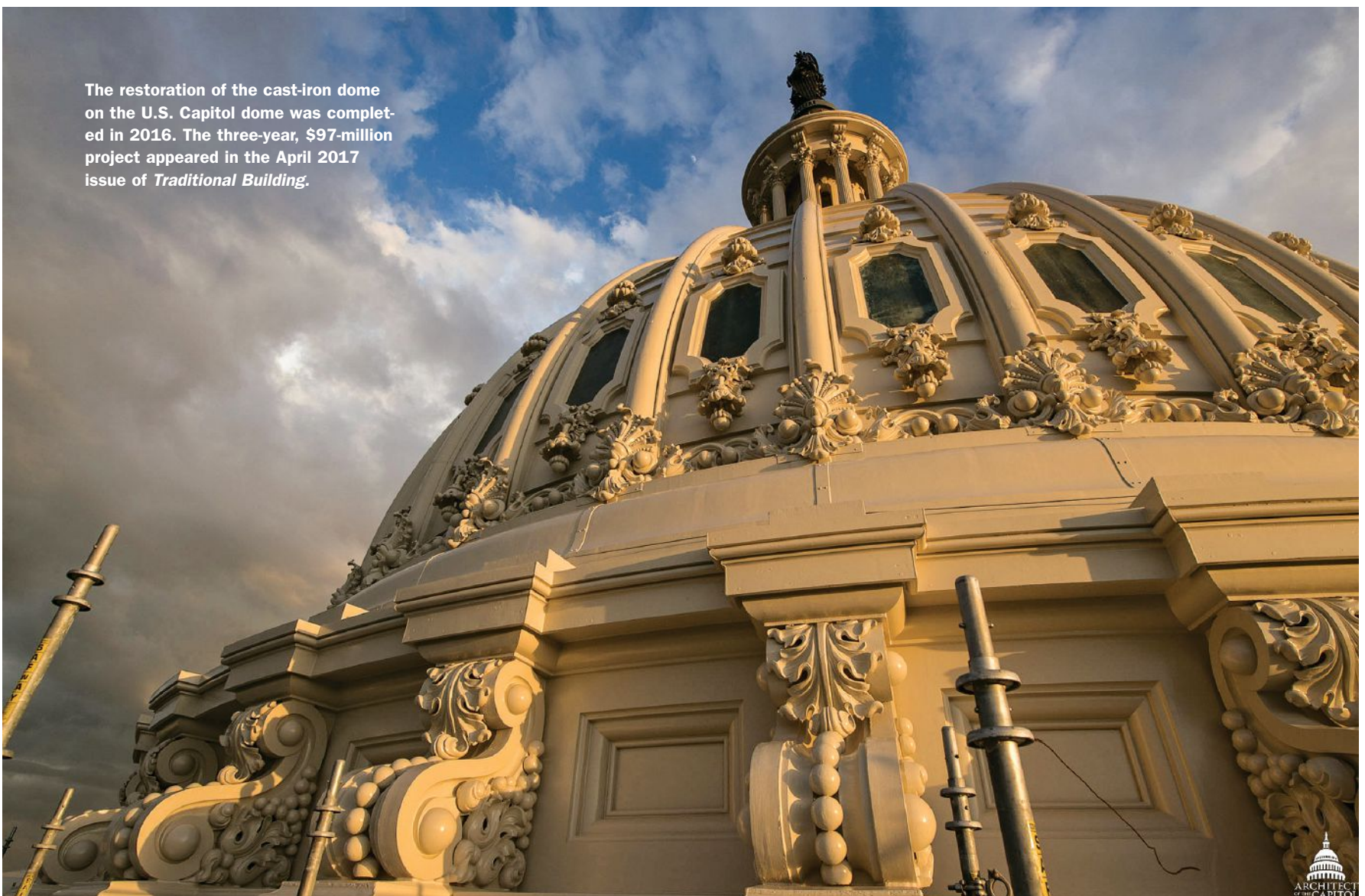

Confetti graphic by fotolia.com/Kena_Silike



HAND, EYE & BRAIN:
A GALLERY OF DESIGN SKETCHES BY RAMSA STAFF

"I think the computer is a wonderful tool, but it tends to alienate designers in the relationship between their hand, eye and brain. The architects I admire mostly don't use the computer for design, they use it to realize their projects."

Robert A.M. Stern
New York Times, June 19, 2012

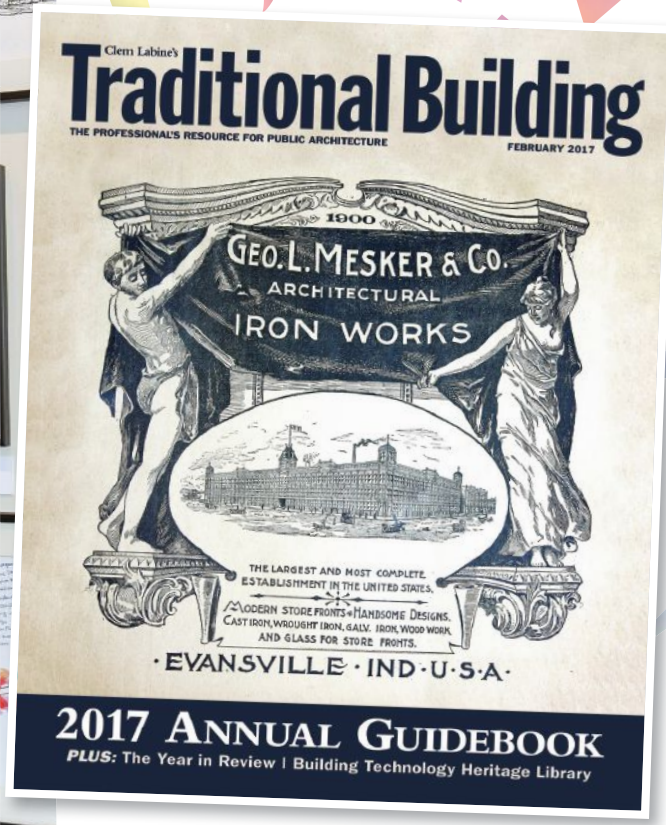

ABOVE: The Annual Buyers Guide published every year in February is always a popular issue.

TOP LEFT: Chris Heim was instrumental in launching the hand drawing program at Robert A.M. Stern Architects (RAMSA) last year.

LEFT: Historic hardware continues to be a hot topic in our Buying Guides.



ABOVE: Duncan Stroik was featured in the August issue as the eighth winner of the Clem Labine Award.

Speaking of print, the year 2017 marks an almost anniversary for *Traditional Building* magazine. The first issue was published October 1988, so next year will be our 30th year in print! We continue to have six issues a year, alternating with our sister publication, *Period Homes*.

Here are some of the highlights of the year. The February issue, as usual, was our Annual Buyers Guide with a list of more than 200 companies that supply traditional products, along with photos of many of their products organized by product category. April brought stories about the U.S. Capitol dome, and a feature about young (under 40) preservationists, while

June highlighted the five 2017 Palladio winners. In August, the magazine honored Duncan Stroik as its eighth Clem Labine Award laureate, and offered tips and guidelines from stone cutters as well as recent projects. It was followed by a look at the Jeffris Foundation and the restoration of the rotunda at the University of Virginia in the October issue. December, as usual, focused on religious buildings. Featured were projects such as the restoration of Frank Lloyd Wright's Unity Temple, and new churches in Lincoln, NE, and Ridgway, IL, along with a profile of David B. Meleca Architects of Columbus, OH.



Interested in traditional plaster? A lot of our readers are as witnessed by the number of hits for a feature on traditional plaster myths.



A web-only feature about the BFA program in the Building Arts at Bryn Athyn College drew readers. Here, Stephen Hartley teaches stained-glass. Photo: Kenneth Leap

Back to the Web

The analysis, however, involves readership on the website. The total number of page views for the year reached just under 300,000, almost double what it was in 2016, but many of the patterns were similar. There was a high level of interest in products such as windows, doors, hardware, metalwork, lighting and columns, as well as various features and blogs. The major tabs on the site, such as Buying Guides, Palladio Awards and Opinion were all highly rated, especially Buying Guides.

A number of oldies but goodies made the top of the list last year. A story posted in November of 2015, "Column Construction: Materials and Methods," by Gordon Bock, and an all-time favorite, "Rebuilding Penn Station" by our founder Clem Labine from the April 2015 issue, continue to interest readers. A story published in 2016, "Historic Syracuse Hotel Saved," was also popular.

A more recent story about hand drawing by the architects at Robert A.M. Stern Architects (RAMSA) hovered near the top of the list. It appeared in the August issue. Another recent article, "A Dome for All Time," about the amazing restoration of the U.S. Capitol dome was very popular with web visitors.

The 2017 Palladio Award winner stories that

appeared in the June issue were big web hits this year. These included “Seaside Tradition: Beauport Hotel,” (OLSON LEWIS + Architects) the winner in the category of New Design and Construction, more than 30,000 sq.ft.; “Saving History in Soho,” (Scott Henson Architect) in the Adaptive Reuse category; “Gilded Age Gem” (PBDW Architects and Herzon & de Meuron) in the Restoration and Renovation category; and two winners in the category of New Design and Construction, less than 30,000 sq.ft., “Historic Watchbox Returns Home,” (EYP Architecture & Engineers) and “Sacred Jewel Box” (O’Brien & Keane).

Other recent project articles also garnered quite a bit of interest and clicks. One of these was “Adaptive Reuse Spurs Urban Renewal,” the cover story in the April issue, along with “Making Sense of Mid-Century Modern” in the same issue.

Readers were also drawn to a variety of religious buildings stories, such as “A New Traditional Roman Catholic Church in South Carolina,” (McCrery Architects), and “New Neoclassical Revival Mormon Temple,” (FFKR and Perkins+Will), both published in the December 2016 issue.

Three web-only stories, “The Trades Turn Out for PTN’s 2017 Meeting,” “Bryn Athyn College Offering BFA in Building Arts,” and “Window Preservation Summit III” also made the hit parade.

Products

The column story mentioned earlier was not the only popular product article. Windows are always a popular topic, as shown by the large number of hits for windows stories such as “The Challenges of Reproducing Historic Wood Windows,” which continues to get a lot of hits even though it first appeared a few years ago. Other popular features were “Historic Window Repair: Sash Joint Dutchman,” by window expert John Leeke, and “Metal Windows in Historic Buildings.”

Doors are also a perennial winner, as witnessed by the audience for “Wood Doors for Historic Buildings,” also originally published a couple of years ago. And the Doors, Windows, Hardware & Shutters Buying Guides continue to draw readers searching for historic products.

Lighting is another hot topic, as seen in two typical product reports, “Exterior Lighting for Historic Buildings” and “Lighting for Historic Buildings,” as well as numerous clicks on Buying Guides for lighting. The Buying Guides for Doors, Windows and Shutters, for Exterior Elements, Ornaments & Finishes and for Metalwork, also appeared near the top of the hit list.

Techniques

A surprise this year was the popularity of two articles about fresco painting, “Fresco Painting Techniques” and “A Glossary of Fresco Painting Terms and Materials” from the September issue.

Meanwhile, plaster continues to be a big topic, as shown by the number of hits for a feature by Gordon Bock, “Historic Plaster in Today’s Traditional Market,” and “Historic Plaster Myths” by Bill Denis of Decorators Supply Corp.

Blogs

Our bloggers are also frequently read. Plaster blogs such as “Roman Cement and Pozzolans, also Known as Pit Sand” and “Vintage Plaster

RIGHT & BELOW: Many readers come to the *Traditional Building* website looking for historic lighting fixtures.



RIGHT & BELOW: Looking for traditionally styled doors? The Buying Guides offer numerous options.

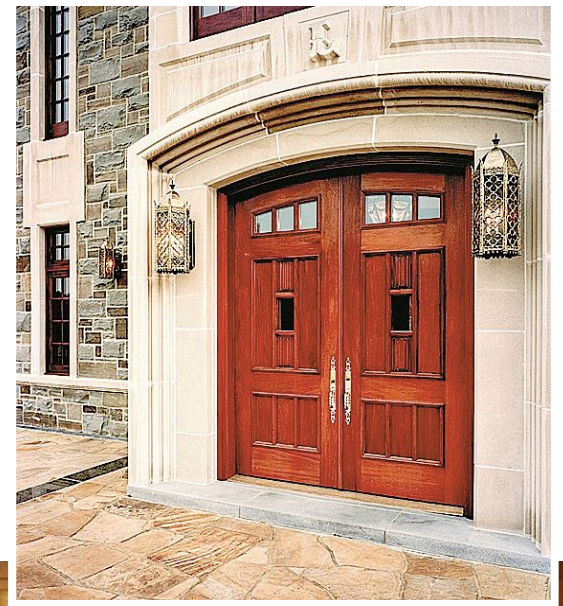

Traditions” by Patrick Webb, for example, drew many readers. “The Problem of the House Museum,” by Vincent Michael was another hit this year, as was a blog by Carroll William Westfall, “Confederate Monuments and Lost Cause Urbanism” and “Traditional Urbanism and the Common Good.”

David Brussat’s “Ode to a Tuscan Column” and

Clem Labine’s “The Bare Brick Mistake Will Not Die!” were also highly rated.

These articles and blogs and many others contribute the content of *Traditional Building* magazine, both in print and on the web. Many thanks to our writers, bloggers and readers for all of your contributions during the past year. We look forward to continued success in 2018!

Minnesota Capitol Gets a Facelift

Cass Gilbert's historic capitol has been restored and updated by HGA Architects and Engineers with Schooley Caldwell as the historic design consultants. Completed in 2017, the \$310-million project was many years in the planning and four years under construction. All photos unless otherwise noted: Paul Crosby Photography



COMPLETED IN 1905 AT A COST of \$4.5-million, Cass Gilbert's Renaissance-Revival Minnesota State Capitol in St. Paul, MN, had served the community in a grand fashion for many years. The 43,560-sq.-ft. building is characterized by its prominent white marble dome. Inspired by St Peter's Basilica in Rome, the towering structure is one of the largest self-supporting domes in the world, rising 220 ft. above the ground and measuring 70 ft. wide at its base. Another highlight is the gleaming golden sculpture group at the base of the dome, "The Progress of the State," known as the Quadriga, designed by Daniel Chester French with Edward Potter

The years had taken a toll on the historic building. The roof was nearing the end of its serviceable

life and water penetration was causing damage to historic interior finishes and valuable decorative art murals. Exterior sculptural features carved from Georgia White marble were sufficiently deteriorated to raise legitimate life safety concerns. Functionally, the demand for office and meeting space exceeded available square footage. Diminished building performance and archaic engineering systems fell short of meeting today's standards for both sustainability and contemporary office space.

Now, more than 100 years after it opened, the building is once again ready to serve the community in a grand fashion, thanks to a five-year, \$310-million renovation and restoration completed in 2017. The restoration was led by HGA Architects and Engineers of Minneapolis, MN. Schooley Caldwell Associates

(SCA) of Columbus, OH, was the historic consultant and Wiss Janney Elstner provided technical consulting services.

Construction got underway in 2013, but the project has a long and complex history. Although the growing need for extensive rehabilitation was anticipated in the early 1990s, work completed in recent decades concentrated on focused repair and restoration projects (1990-2005). Comprehensive preservation planning efforts began in 2005. Commissions were established and over the next several years, a diverse group of stakeholders including administrators, historians, designers and preservation professionals were involved in the ongoing discussion of the building's future.

MOCA was brought on board as the client's

RIGHT: The White Georgia marble on the exterior of the building had deteriorated over the years. In some cases, it had become a safety issue. Photo: HGA Architects and Engineers



PROJECT

Minnesota State Capitol, St. Paul, MN

ARCHITECTURE AND ENGINEERING: HGA Architects and Engineers, Minneapolis, MN; Debra Young, AIA, Senior Project Manager; Michael Bjornberg, FAIA, Historic Architect; Kimberly Sandbulte, AIA, Project Architect (interior); Ginny Lackovic, AIA, Project Architect (stone); Angela Bateson, Dustin Harford and Ben Walters, Architectural Interns (plaza and site); and Stephen Peper, (roof)

DESIGN TEAM HISTORIC CONSULTANT: Schooley Caldwell Associates (SCA), Columbus, OH; Robert D. Loversidge, Jr. FAIA, President/CEO; Melinda Shah, AIA, Project Architect; Timothy Velazco, RA, Project Architect

DESIGN TEAM TECHNICAL CONSULTANT: Wiss Janney Elstner, Associates (WJE), Minneapolis, MN; Paul Whitenack, AIA; Chelsea Karrels, AIA; Remo Capolino, PE (copper roof)

OWNERS REPRESENTATIVE FOR THE INTERIOR: MOCA, Salt Lake City, UT; David Hart, FAIA, Executive Vice President; Paul Brown, RA, Director of Project Definition; Joe Stahlmann, Project Manager

CONSTRUCTION MANAGER: J.E. Dunn Construction, Kansas City, MO

representative for the interior. “Our goal was to establish the comprehensive master plan and the design guidelines and imperatives which included the identification of the four preservation zones within the building,” notes David H. Hart, FAIA, Executive Vice President, MOCA.

Overall goals developed for the restoration included (1) improve the functionality of the building, (2) upgrade life-safety initiatives and improve accessibility (3) upgrade mechanical systems and infrastructure, and (4) preserve and restore the architectural integrity of the historic building. “It took an incredible amount of patience to build a consensus to move forward,” says Michael Bjornberg, FAIA, Historic Architect at HGA until 2016. “It was a fiscally conservative era, and with elections every two years, it took a very long

time to build the story that it needed a comprehensive restoration.”

While discussions, negotiations and construction pertaining to overall rehabilitation continued, several preservation projects were undertaken to protect the building from further damage.

Exterior

“One of the first preservation projects was water mitigation at the main dome,” says Ginny Lackovic, project architect for the exterior. “Large volumes of water had been penetrating the marble dome for years and excessive water infiltration was starting to affect the interior finishes. The water infiltration project, completed in 2009, was our first opportunity to get a close up look at the exterior stone.”

“The extent of deterioration observed at the drum column capitals, carved from solid blocks of Georgia White marble, was serious enough to compel a comprehensive building assessment,” she continues. “Tooled sculptural elements, with relatively large surface areas exposed to sun and water, typically demonstrated the highest levels of distress. Testing revealed that deterioration was accelerated by cyclical temperature change, a process called thermal hysteresis, and was further influenced by original carving and tooling practices, subsequent wetting and drying cycles, frost action, wind and organic growth.”

Lackovic notes that nothing was budgeted for exterior work in 2005. “Investigation and a series of condition assessments demonstrated the need for repair but defining the scope of the rehabilitation was

The Numbers

EXTERIOR

Number of marble pieces marked and cataloged:
more than 30,000

Tons of White Georgia marble hand selected: **800**

Estimated number of Dutchman marble exterior repairs completed: **8,000**

Number of other types of marble repairs, exterior: **20,000**

Original number of Cass Gilbert windows: **242**

Weight of each granite tread on the south plaza stairs: **15,000-20,000 lbs.**

Reclaimed skylights: **8**

INTERIOR

Weight of scaffolding in Rotunda: **265,000 lbs.**

Height of Rotunda scaffolding: **120 ft.**

Pieces of custom hardware for Capitol doors: **620**

Approximate number of works of art removed and stored during restoration: **40**

Murals conserved: **57**

THIS PAGE: One of the outstanding features of the building is the golden sculpture group at the base of the dome, "The Progress of the State," known as the Quadriga. It was designed by Daniel Chester French with Edward Potter.

OPPOSITE: After repair, the exterior stone on the building once again gleams. Approximately 8,000 Dutchman repairs were made and 800 tons of new marble were added. Architects Ginny Lackovic and Paul Whitenack visited the historic Southern Marble Quarry several times. Working side by side with Polycor's Project Manager Sylvie Beaudoin, they hand selected previously quarried stone blocks that had physical qualities that were the best match for this particular project.





one of our biggest challenges.” Scope options were explored across a wide spectrum—from low impact repair at \$9 million, to high impact, comprehensive rehabilitation in excess of \$80 million. Finding the right balance required consideration from a number of perspectives: cost, constructability, long-term stewardship and preservation goals, overall appearance and historic character.

Schedule and unit pricing were established during full-scale field trials. The schedule, based on the number of pieces that could reasonably be installed each month, was driven by scaffolding costs. The scaffolding, which was moved around the building as the work progressed, averaged slightly less than \$1 million a year so pressure was on to work efficiently. The project, which began with one production carving studio, ultimately required the efforts of eight masonry contractors, including four additional fabricators, to meet the aggressive schedule.

The Capitol is constructed of more than 30,000 stone units, Lackovic explains. During the course of the restoration, nearly every piece of stone on the building was touched and approximately 60% received some level of general repair. An additional 5,000 pieces of new stone repair pieces were installed.

The new Georgia White marble for the building was quarried from the same county as it was in 1905, Pickens County, GA.

Fabricators took advantage of CNC technology to expedite production but sculptural pieces were typically finished using traditional carving techniques and then carefully fitted and detailed on site to blend seamlessly with adjacent work. Excessively deteriorated or “sugared” surfaces were ground smooth to facilitate water shedding.

Other exterior work included removal and reconstruction of all exterior grand stairways; complete roof replacement, including all copper chamber domes; copper roof replacement and gilding of the lantern and finial globe with 18k gold; replacement of all non-historic aluminum window assemblies with energy-efficient historically accurate wood sashes, and replacement of 12 monumental drum windows. The Quadriga statue, the focal point of the primary façade, was also repaired and re-gilded.

Interior

The team identified four historic preservation zones, which served as a guide for the interior work. The most historically significant spaces were classified as

Zone 1 and the least historic spaces, such as the basement, which had originally been a crawlspace, were classified as Zone 4.

Zone 1 included the public spaces that everyone sees, the governor’s reception room (the most highly decorated room), the Senate and House Chambers and the Supreme Court Chambers, says Bjornberg. Zone 2 included transition spaces, such as secondary corridors and the spaces directly off Zone 1. “They were to be sympathetic with Zone 1,” he says. “Zone 3 spaces, such as the office spaces, had experienced change throughout the years, so we wanted them to be compatible. Everyone seemed to understand this approach. It also helped us maintain a budget.”

“We had a beautiful palette to work with,” says Kimberly Sandbulte, project architect for the interior. “We had a lot of artwork and materials, including stone from all over the world, that we had to restore and protect.”

“In the secondary spaces, we found most of the original material intact,” Bjornberg adds, “such as tile that had been covered with carpet and was in good shape. It was a surprise, and a treasure.”

Over the years, water leakage through masonry joints, skylights and the stone dome had dam-

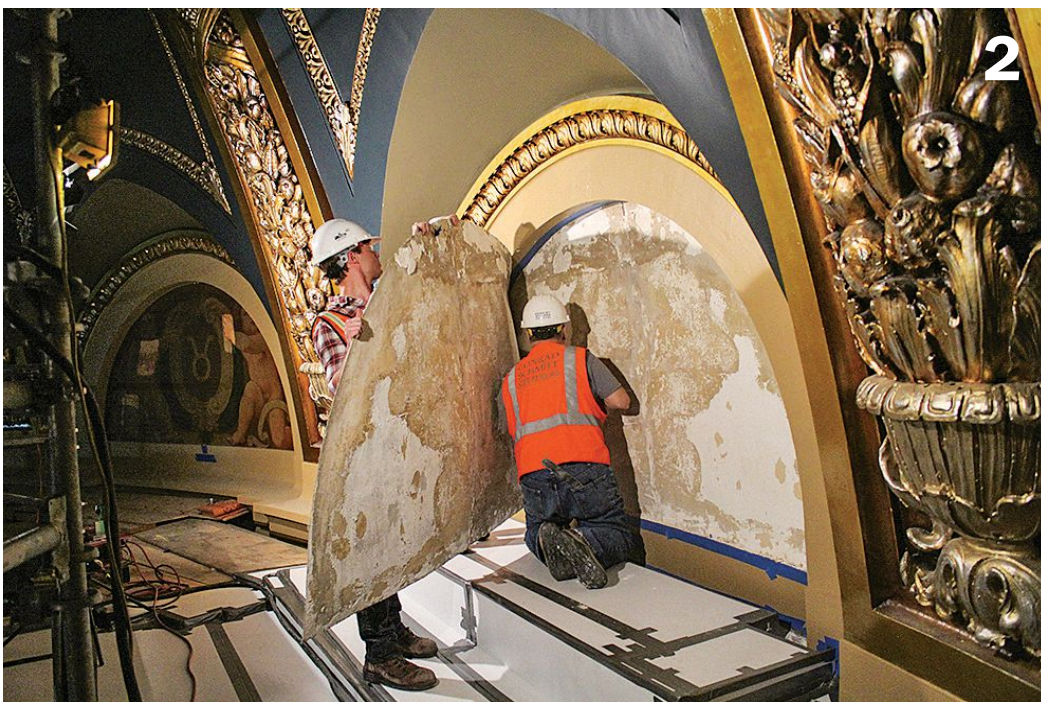
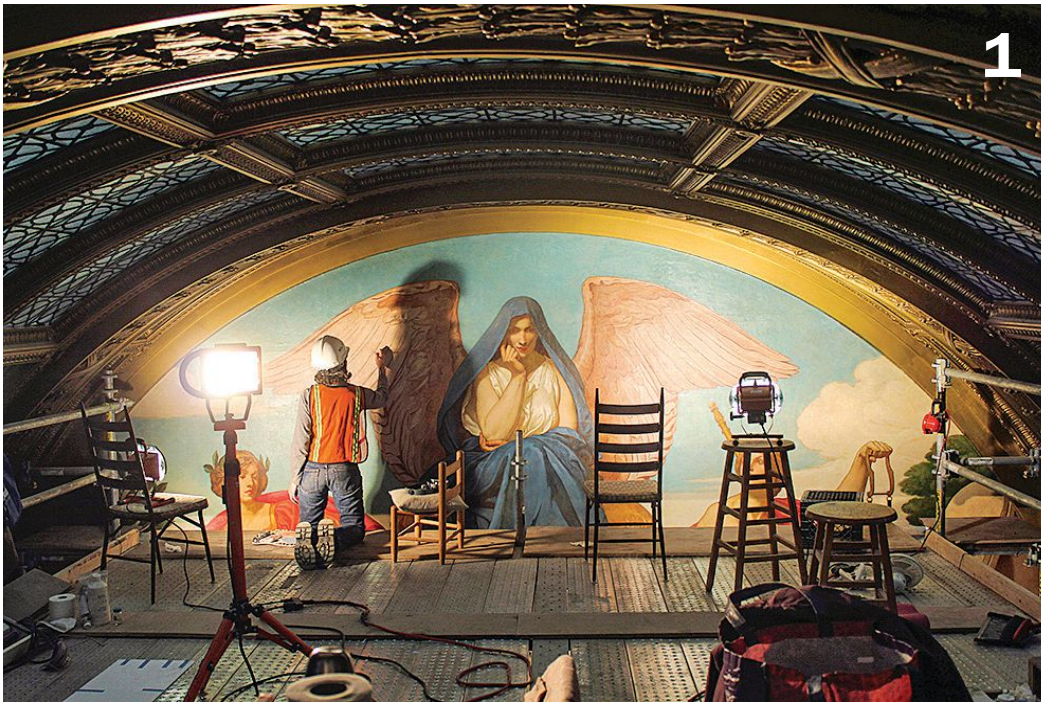

aged plaster, art glass laylights and decorative paint throughout the building. In order to make repairs to the rotunda, an extensive scaffolding system weighing 250,000 pounds was built to completely fill the soaring space. In the rotunda and throughout the rest of the building, plaster, murals and decorative paint were meticulously evaluated by conservators. “It was all much more fragile than any of us anticipated,” says Sandbulte.

Wiss, Janney Elstner was brought on as the team’s paint and plaster and historic materials expert. Every effort was made to preserve original material. Significant paint research allowed corrections to numerous over-painting campaigns. The decorative painting and plaster was then painstakingly preserved by Conrad Schmitt and general painting by the painting contractor Swanson & Youngdale.

In addition, the Minnesota Historical Society secured additional funding and brought in a conservator to conserve and restore the murals and 57 paintings and to restore the original 1905 stencil patterns and colors. The Guastavino tile in the east porte cochere, damaged by insensitive mechanical system upgrades, was restored. Stencil patterns and decorative

1: Artisans from Conrad Schmitt restored 57 historic murals in the Capitol on site. Credit: Courtesy MN Dept. of Admin., Cathy Klima photographer

2: Approximately 40 works of art were removed and stored during construction. Credit: Courtesy MN Dept. of Admin., Cathy Klima photographer

3: Ten of the building’s 30 skylights were uncovered and repaired. Credit: Courtesy MN Dept. of Admin., Cathy Klima photographer

4: Over the years, various changes had hidden the original beauty of the interior. Credit: HGA Architects and Engineers

paint and were restored by Conrad Schmitt, while fine art murals were the conservator’s work.

To keep the entire team on target, MOCA and HGA held regular workshops, “open forum meetings where we discussed a variety of topics to define the project and goals,” Sandbulte says. “By having open workshops, we could bring in all stakeholders and they were able to discuss what was important. This got everybody on the same page. That was important for the project. Everyone felt their needs would be addressed. That was key to the funding.”

“All of these capitol buildings projects are different,” says Hart. “And all are complicated. There’s nothing simple about a capitol restoration. There are many unknowns, and today’s codes are much different. You are working with a building that’s 100 years old that has been lovingly abused and used by

changes and adjustments. We had to take it apart and put it back together in a way that it can continue to be used going forward. These buildings are not museums; they are used by the public, school children, legislators and the common person to communicate to elected officials.”

“Throughout the building we tried to re-establish order,” says Robert D. Loversidge, Jr., President/CEO, Schooley Caldwell. “Through a series of well-meaning decisions over the years, the building had been chopped up; it had become a maze. Plus, the mechanical systems were tired and old and life-safety and accessibility were marginal. Cass Gilbert was a great architect, so the fundamental bones of the building are nicely designed and arranged. We tried to make it more orderly, and to do it in a way that’s compatible with the historic building, especially



All areas of the building, including the office areas and corridors were restored and improved.

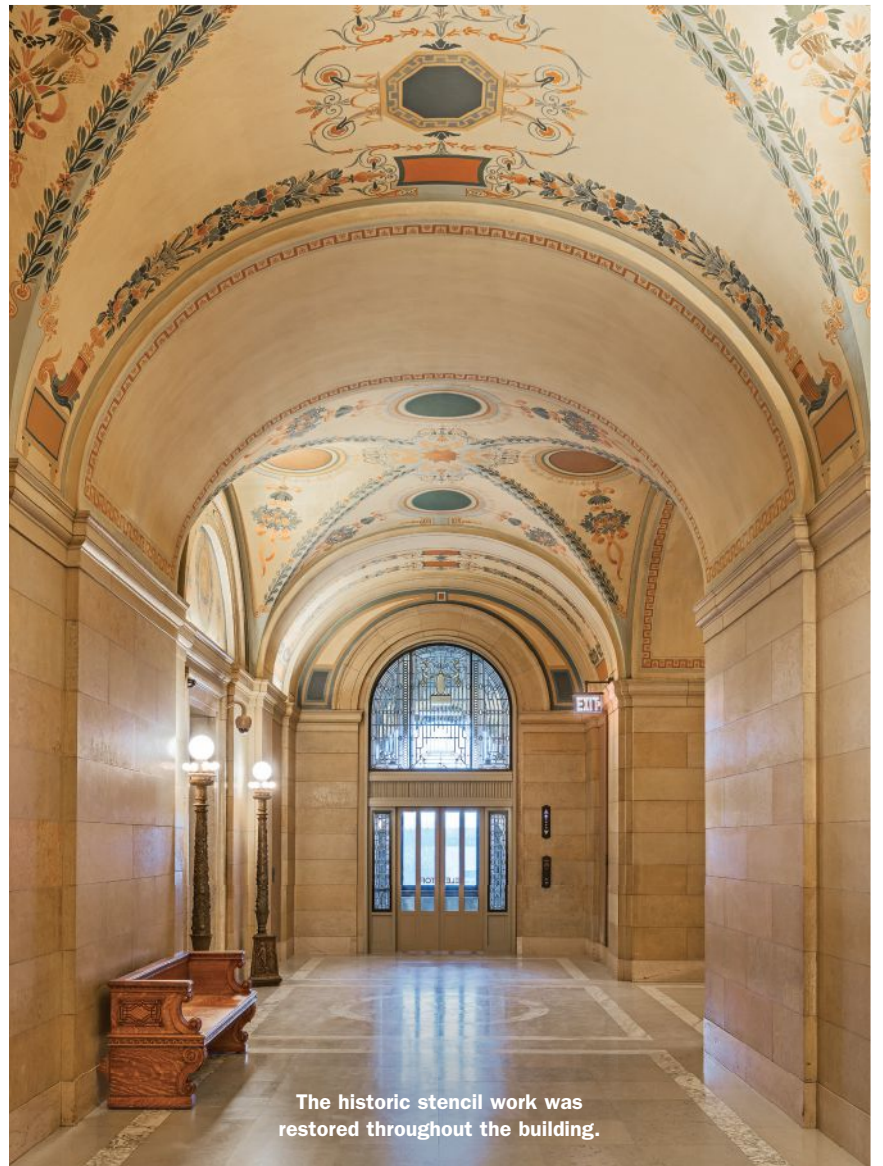

The historic stencil work was restored throughout the building.



Even though the House had moved its offices to another building, the members now enjoy this restored House Chambers.



within the preservation zones. We wanted to create a sense of convenient spaces and add all of the things that a modern office building needs to have.”

The designers were also able to open up 40,000 square feet of space for public use when the State decided to move the Senators out to a separate new building. (The house offices had moved out of the building many years ago.) “We added new public spaces, a new dining area, a public gathering space in the basement and a new space on the third floor for rotating art exhibits,” says Sandbulte.

One big issue was the lighting. Crenshaw restored the historic fixtures and manufactured hundreds of new, compatible fixtures, designed by HGA, SCA and lighting consultant Schuler Shook. LED modules were added to 99% of the lighting. In addition, the new lighting control system allows users to switch to one of four lighting levels.

“The original lighting level was not up to today’s standards,” says Debra Young, HGA Senior Project Manager. “Historically, lighting was dimmer. While the Historical Society wanted people to be able to see the Capitol at a dimmer level, the legislators had different light level needs. The lighting controls system provides four pre-programmed settings, allowing

people to change the lighting at the push of a button.”

New mechanical systems were also a big part of the project. All of the systems had to be replaced. In many areas, this was difficult because of the historic nature of the building. Sandbulte explains that the design team built a complete BIM model of the building that included the original systems as well as all of the work from previous renovations over the past 50 years. This helped them understand where to route mechanicals where it would have the least impact on historic materials. The team also found that Cass Gilbert had “left behind” concealed routing that could be used to hide some of the new systems.

One big move was to put all of the mechanical systems in the basement, in Zone 4. “The basement had originally been a crawlspace,” says Young. “Over time, there had been campaigns to update the building by lowering the crawlspace floor. It was piecemeal, with some mechanicals on the roof and some scattered all over the basement. We were able to locate all mechanical services in the north side of basement, freeing up space on south side. We were also able to remove louvers on the south wall, allowing us to place windows in the existing louver openings at new office suites in the basement.”

“The big coup was recovering a lot of space in the basement,” says Loversidge. “We had a statute that said we couldn’t expand the footprint of building, so this was the solution to getting more space. We raised the ceilings, exposed structure to see stone, brickwork and vaulted arches. And we opened the space under the rotunda to reveal huge stone piers. This created an aesthetic for the basement, made it feel like a ground floor.”

“This is one of a few state capitols that has held on to its roots,” says Hart. “The House had moved out years ago to state office building across the street. One of the goals was to return as much public space to the public as possible, so the idea of moving the Senate across the street opened up lot of space, and returned much of it back to the public, so they could enjoy the building.”

Another important part of the project was uncovering 10 of the 30 skylights and laylights that had been covered in previous renovation projects. “We tore out all of that ductwork and repaired the skylights and laylights,” says Young. “They were repaired or replicated, so now they bring natural light into the building.”

One of the challenges was working while the



THIS PAGE: Aurora Avenue on the south side of the building was closed and transformed into a pedestrian promenade.

OPPOSITE: The restoration of the 220-ft. dome included drum and dome waterproofing, stone and plaster repair, new LED lighting, mural restoration and painting.

Key Suppliers

Historic Lighting:

Crenshaw Lighting, Floyd, VA

Lighting Consultant:

Schuler Shook, Chicago, IL

Mural Restoration, Decorative Painting:

Conrad Schmitt, New Berlin, WI

Decorative Painting: **EverGreene**

Architectural Arts, New York, NY

Ceramic Tile: **American Restoration**

Tile, Mabelvale, AR

Stained-glass repair:

Gaytee-Palmer Stained Glass Studio, Minneapolis, MN

Ironwork: **Robinson Iron Corp.**,

Alexander City, AL

Window repair: **Re-view**,

Kansas City, MO

Custom Hardware:

Kendall Doors and Hardware, Mendota Heights, MN

Stone Suppliers: **White Georgia**

Marble: Polycor, Inc., Quebec

City, Quebec; **Tennessee Pink Light**

Rose Marble: Tennessee Marble

Co., Friendsville, TN; **Diamond Pink**

Granite: Coldspring, Cold Spring, MN

Masonry Subcontractors: **Twin**

City Tile and Marble Company

(TCTM), Eagan, MN – *Procurement*

(field measuring, shop tickets), fabri-

cation coordination and field carving;

Mark-1 Restoration Company,

Dolton, IL – *Selective demolition and*

installation; **Advanced Masonry**

Restoration, St. Paul, MN- *General*

stone repair and re-pointing; **Grazzini**

Brothers & Co., Eagan, MN

Stone Fabricators: **Traditional Cut**

Stone, Mississauga, Ontario,

Canada; **Paulo Costa & Sons**,

Massa, Italy; **Cutting Edge Stone**,

Inc., Alpharetta, GA; **Tennessee**

Marble Company, Friendsville,

TN; **Art Cubus International**,

Sherbrooke, Québec, Canada

European Stone Broker: **Italmarble**

Pocai SRL, Massa, Italy

building was partially occupied. “The basement was mostly vacant while we worked,” says Sandbulte, “but other areas such as the house chamber had to be kept running during the legislative session. In addition to these activities, we installed a 117-ft. tall scaffolding tower in the main rotunda during the Easter break. They were able to build this in five days.”

Site Work

While the original statute limited the project scope to the footprint only, subsequent findings and water leak investigations determined that the plaza and site also required extensive work. This resulted in comprehensive waterproofing at the plaza, terraces and stairs on the south, east and west sides of the building.

“One of the most challenging aspects of the exterior waterproofing was managing unknown conditions and expanding the scope within the constraints of the schedule,” says Dustin Harford of HGA. “Proximity to the project and close collaboration with the contractor and subcontractors enabled the waterproofing scope of work to stay on schedule. A significant amount of challenging stone work was also involved in the exterior waterproofing.”

This work included “removing and resetting

each of the granite treads onto newly waterproofed foundations, removing and resetting portions of the marble balustrade along the edge of the plazas, and performing granite Dutchman repairs at the granite base along the building perimeter to properly terminate the waterproofing system.”

The waterproofing and stonework completed at the plaza stairs and foundation are nearly invisible to most who visit except for relatively discreet tie-ins protected below copper flashing. The most noticeable transformation beyond the building perimeter is the closure of Aurora Avenue on the south side of the building. The avenue was closed and transformed into a pedestrian promenade to provide improved accessibility, which Harford says “gives a clear view of the building.”

The citizens of Minnesota do indeed now have a clear view of their Capitol. Whether they are inside or outside the building, they can once again observe and enjoy Cass Gilbert’s original design in an improved updated environment, thanks to the dedication of the architects, hundreds of workers and craftspeople and the enduring building itself. “It’s an amazing building,” says Loversidge. “In the end, it is so strong that it survived everything.”



House (and Senate) Cleaning

By Martha McDonald

WHAT STARTED OUT AS A simple radiator repair job turned into a complete restoration of the House and Senate Chambers at the Colorado State Capitol in Denver, CO. This three-year, \$5,389,500 project returned both chambers and the connected offices in this historic building back to their original beauty. Completed in 2016, it involved quite a bit of research, many tradespeople, and some serendipitous good luck.

The historic, 1894, six-story structure incorporates a tower that reaches a height of 272 ft. and contains almost a quarter of a million square feet of space. With its gold dome (added in 1908, it was originally copper), the building is a beacon in the Rocky Mountain state. It was designed by Elijah E. Myers in the Neoclassical style to be reminiscent of the U.S. capitol and is constructed primarily of Colorado white granite.

“Actually, we started work in the capitol in

PROJECT

House and Senate Chambers, Colorado State Capitol, Denver, CO

ARCHITECT: Anderson Hallas Architects, Golden, CO; Dave Anderson, AIA, LEED AP, Principal

GENERAL CONTRACTOR: Spectrum General Contractors, Denver, CO; Tom Cella, President/Senior Project Manager

CLIENT: State of Colorado Department of Personnel and Administration; Lance Shepherd, Manager, Design and Construction Programs



LEFT & BELOW: These two before photos show that both the House and Senate chambers had been painted a dull beige color and the original stencils had been covered with acoustic tile. Photos: Anderson Hallas Architects



LEFT & BELOW: Anderson Hallas Architects and Spectrum General Contractors working with a team of craftspeople in a design/build project restored the historic Senate and House chambers at the Denver Capitol to their original grandeur. The Senate now has its original red color, while the House is once again a historic green. All photos: Caleb Tkach unless otherwise noted



2011,” says Dave Anderson, AIA, LEED AP, principal, Anderson Hallas Architects. “Our initial involvement was to assess the condition of the plumbing throughout the building. In the process of doing this, a 3D Revit model of the entire capitol was generated. This was done with only a laptop and laser tape measure. In doing that, everyone became familiar with the whole building.”

Then in 2013, the capitol management team decided to repair one of the radiators in the House Chamber. The removal of acoustical tiles near the radiator led to the discovery of beautiful, hand-stenciled original plaster walls. The client’s decision

to restore the original historic character of both chambers with a full rehabilitation evolved as discoveries were made during initial investigations. House Chamber Administrator, Marilyn Eddy, was an early proponent of the expanded rehabilitation project.

“We started the radiator repair by taking a look at the painted cork panels (acoustic tile) on the walls that had been added in the 1950s,” says Anderson. “They covered everything and were painted beige. When we checked behind the tiles, we discovered that the original stencils and original painting was still intact behind these panels.” Research of historic

documents and photos confirmed that the walls of both houses had been beautifully finished with stencils around 1905.

This original filigree stencil work had been done by Denver artist Manuel Hill. The design team also found that each 1x1-ft. 1950s acoustical tile was attached with dabs of horse glue, which could only be removed by hand rubbing. They also discovered ghost images of murals that would have been painted even before the stencil designs. These were thought to be mock-ups or mural options before the final decision was made.

The craftspeople began by carefully removing

Key Suppliers

Paint Analysis: **Built Environment Evolution, Boulder, CO**

Window Restoration: **Watkins Glass, Denver, CO**

Historic Paint, Stencil Reproduction: **EverGreene Architectural Arts, New York, NY**

Refurbishing of Historic Chandeliers: **St. Louis Antique Lighting, St. Louis, MO**

Stencil, Metal and Other Finish Restoration: **Historic Surfaces, LLC, Milwaukee, WI**

Art Conservation: **WCCFA, Inc. (Western Center for the Conservation of Fine Arts), Denver, CO**

Electrical Engineering, Lighting Consultant: **AE Design, Denver, CO**

Mechanical Engineering: **360 Engineering, Golden, CO**

Infrared camera documentation: **Denver Art Museum, Denver, CO**



When the existing acoustic tile was removed, the workers found the original stencil patterns. These were restored in both the House and Senate chambers, along with the historic plaster.

these acoustic panels and restoring the walls to their original colors—green for the House and red for the Senate—and recreating Hill’s stencil designs. During the exploration, they found that there were 12 different custom-mixed paint colors in the House and 10 in the Senate. All were reproduced from paint analysis.

When the tiles came down, the original skylights in the House and Senate chambers were uncovered. These two skylights, each 30x30-ft., were restored as was the metal trim work around them.

It should be noted that although the 1950s tiles were also removed from the upper portion of the walls and the ceiling, they were replaced by a new acoustic plaster treatment, and then the original stencil designs were applied. “One of biggest issues was trying to balance the loss of acoustic material without the loss of the acoustic properties of the space,” says Anderson. “This was made possible by adding a layer of acoustic plaster over the original stenciling in the upper areas and then reproducing all of the stenciling that had been behind that. The speakers and electronics were also upgraded and adjusted so that the sound was better managed.”

Another challenge involved lighting. “We

brought back the incredible colors from the 1900s, but they are very light absorbing. We wanted the legislators to be able to see the volume of space and be able to read papers down on the floor,” he explains. “It was a challenge getting more light and reducing energy use, while also maintaining the building’s LEED certification.”

The lighting plans also called for the restoration of the two 50-ft. chandeliers, one in each chamber. While work was going on, by chance Anderson happened to meet a man at a Christmas party who said he owned one of the original etched globes from one of the chandeliers, which had been removed in the 1950s.

“You could tell from the historic photos that this was original,” says Anderson, noting that the globes were about 10 in. tall x 5 in. dia. The globes were reproduced (without the etching because of budget reasons) and put back on the chandeliers, which were restored and updated with LED lighting. Each chandelier has eight arms with six globes on each arm, for a total of 48 globes on each fixture.

All of the windows in the chambers were cleaned and restored, including the 17 stained-glass panels each measuring 4.5 x 7.5 ft., located in both

chambers. This work was done by Watkins Glass of Denver, a third-generation firm that has been working on the capitol over the years. The stained-glass windows honoring different legislators had been originally built by Watkins.

“There were a number of windows in the Senate that needed to be restored,” says Anderson. “These were originally installed when they were still smoking in the chambers. Also, the original gas lights created a lot of soot.”

One of the most challenging aspects of this project was having to work with the House and Senate schedules. “They had to be able to use the chambers January through May, so the work had to be done June through December,” he says. “The scaffolding had to be taken down at the end of each construction season. The construction crew had to be able to mobilize and de-mobilize, working around the legislative session. They had to cover desks and build scaffolding around and over them, and then take it down again.”

The work was done in phases over three years. The first phase was the work in the lower levels, including the demolition of the acoustic panels, and restoring the wall paint and stencils,

In the second year, the scaffolding went up again and the ceilings and skylights were restored.

No scaffolding was required for the third year when the gallery seating was replaced and fire-proofing was addressed.

The restoration of the House and Senate chambers is just one step in a long list of work that

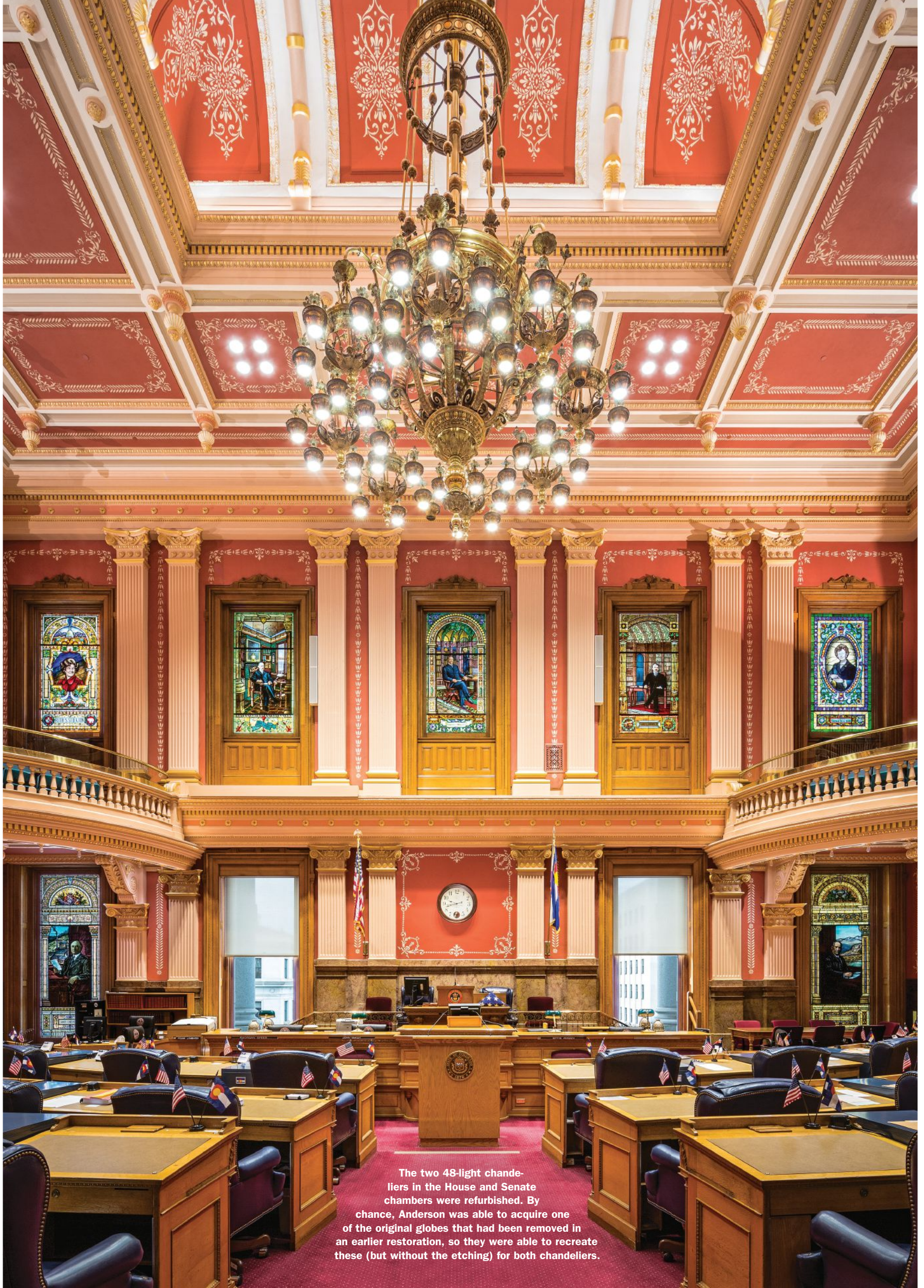

The two 48-light chandeliers in the House and Senate chambers were refurbished. By chance, Anderson was able to acquire one of the original globes that had been removed in an earlier restoration, so they were able to recreate these (but without the etching) for both chandeliers.



This dramatic view of the refurbished chandelier in the House chambers looks directly up at the historic fixture.

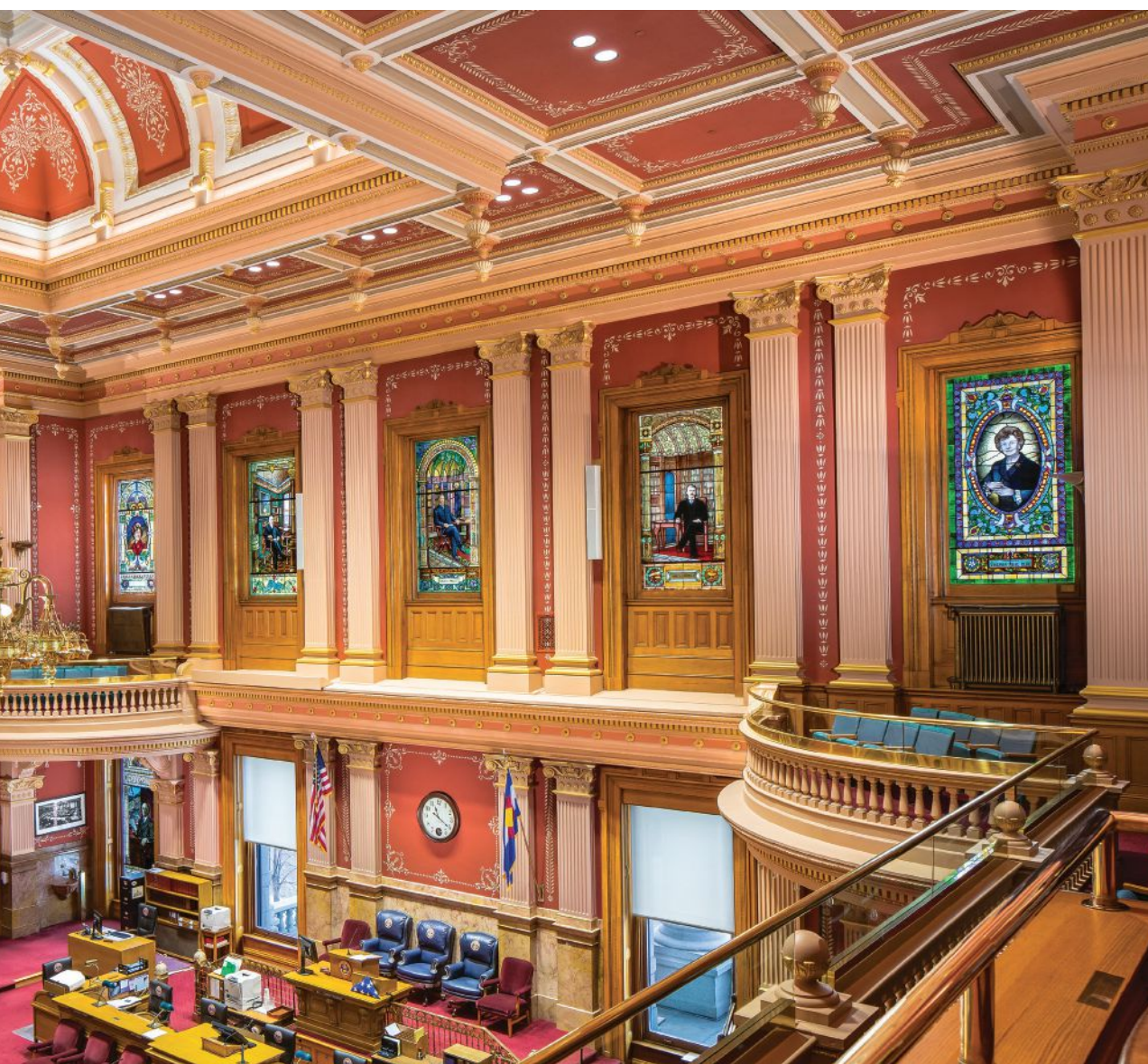

continues on Denver's historic capitol building. "A life-safety project was completed 11-12 years ago," notes Lance Shepherd, Manager, Design and Construction Programs, State of Colorado Department of Personnel and Administration. "The dome project was completed five years ago, and we are currently working on restoring and replacing the roof. We also put in a ground-source heating/cooling system (geothermal)."

Shepherd adds: "The Denver capitol is the first—and only state capitol building—to be certified LEED EB, and we have since gone to LEED Dynamic Plaque to maintain that." Currently work is in progress in committee rooms and on the windows.

"Everyone is very happy with the restoration of the House and Senate chambers," Shepherd says. "It's the first time since the 50s that the skylights have been open. It was a design/build project and it worked out very well."

"This was a design/build project, which is relatively unusual in historic preservation, and we were really fortunate to put together a great team with Spectrum General Contractors," says Anderson. "And we all had great support from the State throughout the entire project. Lance gets real credit for having the vision and holding on to the historic preservation through all of his work at the Capitol building."

LEFT: All 17 of the stained-glass windows in the chambers were restored.

Abatron, Inc.**800-445-1754; Fax: 262-653-2019****www.abatron.com****Kenosha, WI 53144**

Manufacturer of products for restoration & repair: wood consolidation & repair, window & door restoration, concrete patching & resurfacing, metal restoration, moldmaking & casting, structural adhesives, protective coatings, strippers & related products.

Click on No. 1300**Above View Inc.****414-744-7118; Fax: 866-728-5586****www.aboveview.com****Milwaukee, WI 53221**

Supplier of ornamental plaster ceiling tile: made in U.S.; each 2x2-ft. tile drops into standard 15/16-in. T-bar grid; tile is non-toxic, non-combustible & biodegradable; more than 70 standard designs; custom capabilities; since 1984.

Acorn Forged Iron**508-339-4500; Fax: 508-339-0104****www.acornmfg.com****Mansfield, MA 02048**

Supplier of forged-iron & forged stainless-steel decorative hardware: cabinet, shutter, gate & interior & exterior door hardware; cast-iron registers & grilles; hand-forged bath accessories; hand-forged decorative-head nails.

Allegheny Restoration & Builders Inc.**304-381-4820; Fax: 304-381-4825****www.alleghenyrestoration.com****Morgantown, WV 26508**

Manufacturer of reproduction & custom wood doors & windows: window replication, restoration & repair; art glass; hardware replacement; storefronts & ecclesiastical projects; 15 years of experience; nationwide.

Allen Architectural Metals, Inc.**800-204-3858; Fax: 256-761-1967****www.allenmetals.com****Talladega, AL 35161**

Manufacturer of ornamental metal: casting & metal fabrication; street amenities, signage, lighting, columns, building components, doors, cupolas, finials, cresting, architectural elements, canopies, bollards, railings & grilles; variety of alloys & finishes.

Allied Window, Inc.**800-445-5411; Fax: 513-559-1883****www.alliedwindow.com****Cincinnati, OH 45241**

Manufacturer & installer of Invisible Storm Windows®: custom colors, shapes & glazing materials; aluminum; sound-reduction protection from UV & vandalism; interior & exterior; commercial & residential applications.

Click on No. 690**American Restoration Tile, Inc.****501-455-1000; Fax: 501-455-1004****www.restorationtile.com****Mabelvale, AR 72103**

Custom manufacturer of historical tile: for fireplaces, flooring, kitchens, baths & custom mosaics; restoration & new construction; custom matching of glazed & unglazed tile.

American Slate Co.**800-553-5611; 925-977-4880; Fax: 925-977-4885****www.americanslate.com****Louisville, KY 40210**

Supplier of slate roofing tile & flooring: 16- & 24-in. sizes; colors ranging from grays & greens to black, purple & multi-colors; other sizes & graduated roofing on request; thickness up to 1¼ in. in some colors; slate flooring.

American Tin Ceiling Co.**888-231-7500; Fax: 941-359-8776****www.americantinceilings.com****Bradenton, FL 34203**

Manufacturer of tin panels: for ceilings, backsplashes, wainscoting & walls; multiple installation methods for any ceiling substrate including SnapLock™ tiles that screw directly into drywall; 35+ patterns in 50+ colors.

Antique Drapery Rod Co. Inc**214-653-1733; Fax: 214-653-1776****www.antiquedraperyrod.com****Dallas, TX 75207**

U.S. made drapery hardware: many styles & options; in-stock items are able to ship next day; eco-responsible methods used in the manufacture; recycled materials used in many components.

Arch Angle Window & Door**330-723-2551; Fax: 330-722-4389****www.archangleohio.com****Medina, OH 44256**

Custom fabricator of special shape aluminum storm doors, windows, hardware & screens: round top, arch top, cathedral & Gothic designs; tempered & low-e glass.

Arch Fiberglass Corp.**631-842-4772; Fax: 631-598-1190****www.afcornice.com****Copiapue, NY 11726**

Fabricator of molded fiberglass ornament: cornices, facades, cupolas, columns, capitals & balustrades; lightweight FRP; molded-in colors & textures; UBC code-compliant class-1 fire-retardant material; weather resistant; easy to install.

Architectural Accents**404-266-8700; Fax: 404-266-0074****www.architecturalaccents.com****Atlanta, GA 30305**

National supplier of architectural antiques & reproductions: specializing in 17th, 18th & 19th century; 30,000 sq.ft. showroom; comprehensive selection of European & American designs; plus a team of experts to assist with remodeling, restoration & installation.

Architectural Components, Inc.**413-367-9441; Fax: 413-367-9461****www.architecturalcomponentsinc.com****Montague, MA 01351**

Manufacturer of reproduction & custom wood windows & doors: true-divided lites with insulated glass; wood-framed storm sash & screens; renovation & restoration projects & new construction; paneled walls & storefronts; catalog \$5.

Call for more information.**Architectural Grille****800-387-6267; Fax: 718-832-1390****www.archgrille.com****Brooklyn, NY 11215**

Manufacturer of custom grilles: perforated & linear bar grilles; radiator covers; aluminum, brass, steel & stainless steel; variety of finishes; stock sizes; water-jet & laser cutting.

Click on No. 2220**Architectural Products by Outwater, LLC****800-835-4400; Fax: 800-835-4403****www.outwater.com****Bogota, NJ 07603**

Manufacturer of 65,000+ decorative building products: architectural moldings & millwork, columns & capitals, wood carvings, wrought-iron components, lighting, furniture & cabinet components & more; free catalog.

Architectural Resource Center**800-370-8808; Fax: 603-942-7465****www.aresource.com****Northwood, NH 03261**

Supplier of historically styled hardware: sash pulleys, lifts & locks, sash chain & rope; weather stripping; patented sash weights.

Click on No. 1670**Architectural Timber & Millwork****800-430-5473; 413-586-3045; Fax: 413-586-3046****www.atimber.com****Hadley, MA 01035**

Supplier of antique wood, flooring, timber framing, cupolas, steeples, weathervanes, cornices, columns, arbors & more: restoration & renovation work; antique & reproduction barns.

Artistic Doors & Windows**800-278-3667; Fax: 732-726-9494****www.artisticdoorsandwindows.com****Avenel, NJ 07001**

Custom manufacturer of architectural hardwood windows & doors: profiles from contemporary to exact landmark-approved replication; doors from 1¾- to 3-in. thick, 20-90 min. fire-rated 1¾-in. doors; meets IBC 2000 requirements.

Artistry in Architectural Grilles**516-488-0628; Fax: 516-488-0728****www.aagrilles.com/exclusively-by-aag/****New Hyde Park, NY 11040**

Custom designer & manufacturer of extensive line of linear bar & perforated grilles including the exclusive JBeard (patent pending) frame; more than 75 years experience; supports architectural, interior design, building, construction, engineering & HVAC industries; affiliate members of the American Institute of Architects NY, Long Island & Chicago chapters & member of the U.S. Green Building Council (USGBC).

Call for more information.**Aurora Lampworks****718-384-6039; Fax: 718-384-6198****www.auroralampworks.com****Brooklyn, NY 11211**

Provider of full-service custom lighting restoration, replication & fabrication: metalsmithing, glass blowing & slumping; metal finishing & patination; gas burning; blending old-world techniques with modern-day technologies.

Aurora Mills Architectural Salvage**503-678-6083; Fax: 503-678-3299****www.auroramills.com****Aurora, OR 97002**

Architectural salvage: building components & materials; artwork; bath fixtures; doors; furniture; garden decor; hardware; iron; lighting; terra cotta, brick & tile; windows; woodwork.

Authentic Designs**800-844-9416; Fax: 802-394-2422****www.authenticdesigns.com****West Rupert, VT 05776**

Manufacturer of historical lighting fixtures & specialty metal products: chandeliers, lanterns, sconces & table lamps crafted in brass, copper, verme metal & Vermont maple; Early American & Colonial; CUL/UL listed for wet & damp locations; library binder \$30.

Click on No. 60**B & P Lamp Supply, Inc.****800-822-3450; Fax: 931-473-3014****www.bplampsupply.com****Mc Minnville, TN 05710**

Wholesaler of traditional lighting parts: for repair, restoration & fabrication of interior light fixtures; more than 7,500 parts ready to ship nationwide; sells to consumer under Antique Lamp Supply brand: since 1952.

B&B Sheetmetal**718-433-2501; Fax: 718-433-2709****www.bbsheetmetal.com****Long Island City, NY 11101**

Manufacturer of copper cornices, dormers, flashing, cupolas, gutters, downspouts, louvers, conductor heads, radius/tapered roof & wall panels, aluminum composite panels: water-jet custom cutting; CNC routing; ES-1 Testing; 'How to Solder' DVD; winner of the Copper In Architecture Awards for 2011, 2013, 2014, & 2017; recently published in Metal Architecture Magazine for sheet metal work in zinc; 30,000 sq.ft. facility in Long Island City, NY offering competitive pricing & lead times; certified by the SCA, NYCHA, MTA & DDC

B&H Art in Architecture, Ltd.**347-497-5858; Fax: 347-497-5849****www.bandhartinarch.com****New York, NY 10003**

Custom fabricator & restorer of architectural elements & hand-carved sculpture: columns, capitals & balustrades; any material & size; fountains, exterior cornices & garden ornament; landmark restoration; consultation.

Baker Liturgical Art, LLC**860-621-7471; Fax: 860-621-7607****www.bakerliturgicalart.com****Plantville, CT 06479**

Supplier of liturgical furnishings & art: complete range of restoration services, design to final decoration; baptismal fonts, mural restoration, statues, tile & wood flooring, custom doors & millwork.

Ball & Ball Hardware**610-363-7330; Fax: 610-363-7639****www.ballandball.com****Exton, PA 19341**

Custom manufacturer & supplier of ornamental metalwork & hardware: door, window, shutter, gate & furniture hardware; fireplace tools; wrought iron, steel, aluminum, bronze, brass, copper & cast iron; custom reproductions.

Ball & Ball Lighting**610-363-7330; Fax: 610-363-7639****www.ballandball.com****Exton, PA 19341**

Fabricator of historical lighting: chandeliers, sconces, pendants, lanterns & table lamps; Early American & Turn of the Century styles; antique & salvaged originals, new designs, custom work & reproductions; stair handrails; restoration services.

Balquist Carving Studio**781-773-1576; Fax: Same As Phone****www.balquistcarving.com****Hull, MA 02045-0256**

Designer & producer of hand-carved wood ornament, sculpture & signage: reproduction & restoration of decorative wood elements; columns, capitals, corbels, decorative ornament & more.

Bear Creek Lumber**800-597-7191; Fax: 509-997-2040****www.bearcreeklumber.com****Winthrop, WA 98862**

Supplier of high-quality clear-grade lumber: siding, decking, paneling, ceilings, flooring, custom moldings, wood shakes & shingles, timbers & post & beam: sustainable & recycled; western red cedar, Port Orford cedar, Douglas fir, ipe, cypress, pine, fir, hemlock, jatoba & more.

Belden Brick Co., The**330-456-0031; Fax: 330-456-2694****www.beldenbrick.com****Canton, OH 44702**

Manufacturer of brick: variety of colors, textures, sizes & stock & custom shapes; color matching; jack arches, water tables, bullnoses, coping caps, pavers, face brick, brick sculpture/murals & more.

Click on No. 1891**Bell Environmental Services****973-575-7800; Fax: 973-575-1177****www.bell-environmental.com****Fairfield, NJ 07004**

Manufacturer & installer of aesthetic solutions to pest bird problems: custom patented system, color matched & low profile; for historic-style structures & other buildings.

Bendheim**800-221-7379; Fax: 212-431-3589****www.bendheim.com****New York, NY 10013**

Supplier of mouth-blown restoration glass: found in restorations such as the White House, Mount Vernon & Monticello; 2 levels of distortion, full & light, suitable for different time periods.

Benson Energy**801-273-1800; No fax****www.bensonenergy.com****www.controlcover.com****Holladay, UT 84124**

Manufacturer of All Season Control Covered chimney-top fireplace damper: standard & custom sizes; saves energy & prolongs chimney life; seals out moisture, pests & biochemical agents when closed.

Bill's Custom Metal Fabrications

516-333-3562; Fax: Same as phone
www.ironcrafters.com
 Westbury, NY 11590

Manufacturer of ornamental metalwork: railings, gates, furniture, fireplace doors, mantels, hardware & candelabras; handcrafted & hand forged.

Bird-B-Gone

800-392-6915; Fax: 949-472-3116
www.birdbgone.com
 Irvine, CA 92618

Manufacturer of humane, effective bird control products: professional-grade bird spikes, bird netting, electric bird track, visual, chemical & audible systems; stainless steel & polycarbonate spikes; Bird Net 2000, Bird Jolt Flat Track & Bird Shock Track; extensive base of authorized installers who are available for consultation & installation.

Bird-X, Inc.

800-662-5021; Fax: 312-226-2480
www.bird-x.com
 Chicago, IL 60612

Manufacturer of bird & pest control products: SPIKES Needle Strips, sticky gels, nets, ultrasonic & visual devices; for landmark status, museums, industrial, commercial & residential properties.

Bovard Studio, Inc.

641-472-2824; Fax: 641-472-0974
www.bovardstudio.com
 Fairfield, IA 52556

Restorer, designer & fabricator of stained-glass windows: faceted glass, mosaics & hand-crafted wood, aluminum & steel frames; protective glazing systems vented for stained-glass conservation, U.S. patent #7607267; replicates lost stained-glass windows.
Click on No. 7690

Brandt, Sylvan

717-626-4520; Fax: 717-626-5867
www.sylvanbrandt.com
 Lititz, PA 17543

Manufacturer of salvaged wood flooring, ceiling boards & paneling: wide board, random width & weatherboard (barn siding); chestnut, oak, pine, heart pine, cypress, walnut, hemlock, fir & hickory; doors & hardware.
Click on No. 3950

Brandywine Forge

610-948-5116; Fax: 610-948-9629
www.bvforge.com
 Royersford, PA 19468

Restoration blacksmith: stock, custom & semi-custom hardware for interior & exterior applications; shutter hardware; wide range of regional & period variations available.

Brass Light Gallery, Inc.

800-243-9595; Fax: 800-505-9404
www.brasslight.com
 Milwaukee, WI 53233

Designer & manufacturer of lighting: sconces, pendants, chandeliers & alabaster fixtures; Neoclassical, Prairie, Rustic & Arts & Crafts styles; 15 metal finishes & hundreds of European shades; ADA & compact fluorescent options.

Bridger Steel

877-783-3568
www.bridgersteel.com
 Belgrade, MT 59714

Supplier of architecturally accurate metal roofing & siding; available in a wide range of colors including prints & vintage inspired patinas; LEED certification is available on some products.
Click on No. 2082

Brosamer's Bells

517-592-9030; Fax: 517-592-4511
www.brosamersbells.com
 Brooklyn, MI 49230

Supplier of pre-owned bells: more than 40,000 lbs. in stock; restoration of cast-bronze bells; yard, fire engine, railroad, church & tower bells; many styles; all sizes.

Brusso Hardware

212-337-8510; Fax: 212-337-9840
www.brusso.com
 Belleville, NJ 07109

Designer & manufacturer of architectural & fine hardware: commercial & residential; precision tolerances; made with premium materials; pulls, latches, knobs & hinges; made in USA.

Building Conservation Associates

212-777-1300; Fax: 212-777-1606
www.bcausa.com
 New York, NY 10016

Consulting firm: project management, conditions survey, plans & specs, cost estimating & feasibility reports, materials testing & paint/finishes analysis; for historic buildings, monuments & fine art.

Burnham & LaRoche Associates

800-540-5047; 781-395-5047; Fax: 781-391-7543
www.burnhamlaroche.com
 Medford, MA 02155

Designer & installer of stained glass: protective coverings, slumping & lamp repair; restoration; religious/institutional projects.

Campbellsville Industries, Inc.

800-467-8135; Fax: 270-465-6839
www.cvilleindustries.com
 Campbellsville, KY 42718

Manufacturer & installer of architectural metalwork: steeples, columns, cupolas, street clocks, railings, balustrades, finials, domes, weathervanes & louvers; aluminum, copper, zinc & lead-coated copper.

Carlisle Wide Plank Floors

603-446-3937; Fax: 603-446-3540
www.wideplankflooring.com
 Stoddard, NH 03464

Custom fabricator of traditional wide-plank floors: hand-selected antique & old-growth pine & hardwoods; deals directly with homeowners, builders, architects & specialists in historic restoration & reproduction.

Carlson's Barnwood Co.

309-522-5550; Fax: 309-522-5123
www.carlsonsbarnwood.com
 Cambridge, IL 61238

Supplier of antique barn wood & salvaged materials: planks, beams, dimensional lumber, re-milled flooring & architectural antiques; pine, oak, heart pine & mixed species; salvaged doors, windows & shutters; antique lighting & art glass; hardware.

Cathedral Stone Products

800-684-0901; 410-782-9150; Fax: 410-782-9155
www.cathedralstone.com
 Hanover, MD 21076

Manufacturer of Jahn restoration mortar: compatible patching mortars for repairing any masonry surface; cementitious, non-polymer mortars; breathable at any thickness; easy to apply; standard & custom colors.

Cave Company

800-989-2283; 516-333-3659; Fax: 516-676-9695
www.churchgoods.net
 Old Westbury, NY 11568

Complete interior services for churches; painting, decorating, restoring; artwork & murals, statuary; also manufactures fiberglass religious statuary & electric devotional candle stands.

CertainTeed—Roofing Products Group

800-233-8990; Fax: 610-341-7940
www.certainteed.com
 Valley Forge, PA 19482

Supplier of steep- & low-slope roofing products: the patented Shangle; laminates; durable three-tab shingles; Symphony slate series mimics look & feel of natural slate; an Energy Star product; long warranties.

Chadsworth Columns

910-763-7600; Fax: 910-763-3191
www.columns.com
 Wilmington, NC 28401

Manufacturer of authentically correct architectural columns: complete line of columns, piers, pilasters & posts for interior & exterior use; variety of sizes, styles & materials, including wood; more than 20 years.
Click on No. 1580 for PolyStone; 180 for wood

Champlain Stone, Ltd.

518-623-2902; Fax: 518-623-3088
www.champlainstone.com
 Warrensburg, NY 12885

Manufacturer of building & landscaping stone & stone flooring: guillotined & hand-split granite, quartzitic sandstone & limestone; for fireplaces, building veneer, wall stone, flagging, paving, step slabs, benches & retaining walls.

Chelsea Decorative Metal Co.

713-721-9200; Fax: 713-776-8661
www.tinman.com
 Houston, TX 77074

Manufacturer of pressed-tin ceiling & wall panels: tin-plated steel has shiny silver finish, can be painted with oil-based paint; 3-, 6-, 12- & 24-in. patterns ranging from Art Deco to Victorian; easy-to-install 2x4-ft. sheets.

Chestnut Specialists, Inc.

860-283-4209; No fax
www.chestnutspec.com
 Plymouth, CT 06782

Manufacturer of antique wood for flooring: chestnut, oak, pine & hemlock; hewn barn beams, weathered siding & sheathing planks.

Christoph Paccard Bell Foundry

800-849-6670
www.christophpaccard.com
 Charleston, SC 29414

Specializing in the installation of cast bronze bells, chimes, carillons, electronic carillon systems, tower clocks & turn-key bell & clock towers: custom design & installation services; restoration & repairs for new & existing bell & clock systems.

Cityproof Windows

718-786-1600; Fax: 718-786-2713
www.cityproof.com
 Long Island City, NY 11101

Manufacturer & installer of custom-made interior window systems: aluminum, storm/screen combo, arched & custom shapes; mechanical fastenings; acrylic, lexan, UV-resistant, standard, low-E, tempered, laminated & etched-glass glazing.

Classic Cast Stone of Dallas

972-276-2000; Fax: 972-272-6400
www.classiccaststone.com
 Garland, TX 75042

Custom manufacturer of cast-stone architectural ornament: columns, capitals, copings, balustrades, wall caps, mantels & more; interior & exterior.

Classic Ceilings

800-992-8700; Fax: 714-870-5972
www.classicceilings.com
 Fullerton, CA 92831

Supplier of decorative wall & ceiling ornament: pressed-metal wall & ceiling tiles, tin ceiling panels, cornices & backslashes; decorative stampings; perforated tin ceiling panels & tin ceiling imitations; crown moldings & more.

Cleveland Quarries

440-963-4008; Fax: 440-963-4011
www.clevelandquarries.com
 Vermilion, OH 44089

Stone quarry: processor of Berea Sandstone into slab, split or diamond-finished products; sandstone is squared, shaped, finished & carved to detailed specs by skilled craftsmen.

CoCo Architectural Grilles & Metalcraft

631-482-9449; Fax: 631-482-9450
www.cocometalcraft.com
 Farmingdale, NY 11735

Fabricator of grilles & architectural metal products: stainless steel, brass, aluminum & steel; linear bar grilles, perforated; custom work.

Compass Ironworks

717-442-4544; Fax: 717-442-1948
www.ironworkclassics.com
 Gap, PA 17527

Fabricator of wrought-iron metalwork: gates, fences, railings, décor; family owned; hand crafted; historical styles; recycled content.

Concealite Safety Products

605-542-4444; Fax: 605-542-3333
www.concealite.com
 Elkton, SD 57026

Supplier of building safety products: emergency lighting, exit signs, fire-alarm signaling devices, emergency a/c power, central battery units & RT switches; almost invisible installation.

Conklin's Authentic Antique Barnwood

570-465-3832; Fax: 570-465-3835
www.conklinsbarnwood.com
 Susquehanna, PA 18847

Supplier of reclaimed & re-sawn antique lumber: flooring in white pine, chestnut, heart pine, antique oak & hemlock; weathered barn wood, hand-hewn beams, pole rafters, used metal roofing & other antique barn materials.

Connor Homes

802-382-9082; Fax: 802-382-9084
www.connorbuilding.com
 Middlebury, VT 05753

Home builder: homes & more; follies, garden houses, pool houses, storage sheds; mantels, kitchen cabinets, barns, millwork, paneling, windows, stairs & stair parts.

Conrad Schmitt Studios, Inc.

800-969-3033; Fax: 262-786-9036
www.conradschmitt.com
 New Berlin, WI 53151

Creator, conservator & restorer of decorative painting: stained & art glass; ornamental plaster work & ceilings; gilding; murals, mosaics & statuary; for public & religious buildings; since 1889.

Click on No. 8040; 1841 for art glass; 1839 for ecclesiastical specialties

Coppa Woodworking

310-548-4142; Fax: 310-548-6740
www.coppawoodworking.com
 San Pedro, CA 90731

Manufacturer of wood screen doors & storm doors: more than 300 styles; pine, Douglas fir, oak, mahogany, cedar, knotty alder & redwood; any size; many options; arch & roundtop, double, French doors, doggie doors, window screens & more.

Click on No. 9600

Copper-Inc.com

888-499-1962; Fax: 888-499-1963
www.copper-inc.com
 Galveston, TX 77551

Manufacturer & distributor of copper products: cupolas, finials, weathervanes, roof vents, conductor heads, chimney caps, chimney pots & more; large production facility.

Coppersmythe, Josiah R.

800-426-8249; Fax: 508-432-8587
www.jrcoppersmythe.com
 Harwich, MA 02645

Supplier of handcrafted Early American & Arts & Crafts reproduction lighting fixtures: lanterns, chandeliers, sconces & post lights; copper, brass, tin, wrought iron & wood; catalog \$3.

Country Carpenters, Inc.

860-228-2276; Fax: 860-228-5106
www.countrycarpenters.com
 Hebron, CT 06248

Manufacturer of pre-cut, pre-engineered New England-style post-&-beam carriage houses, garden sheds & country barns: family owned & operated; since 1974; catalog \$5.

Country Traditions Lighting

800-828-6990; 413-664-7141; Fax: 413-664-0312
www.countrytraditionsighting.com
 Clarksburg, MA 01247

Manufacturer of lighting fixtures: contemporary & country styles; made in the US; UL listed; many color & custom options.

Craftsman Lumber Co.

978-448-5621; Fax: 978-448-2754

www.craftsmanlumber.com

Groton, MA 01450

Manufacturer of wood flooring & custom millwork: wide-plank flooring & clapboards; eastern white pine, red pine, red oak & other native hardwoods; all drying & milling done on premises.

Crenshaw Lighting

540-745-3900; Fax: 540-745-3911

www.crenshawlighting.com

Floyd, VA 24091

Designer & manufacturer of fine lighting since 1957: custom designs; historic restoration & replication; contemporary; residential; government; university; worship; theatre; museum. Interior & Exterior. Handmade in the USA.

Crittall Windows, Ltd.

011-44-1376530800; Fax: 011-44-1376530801

www.crittall-windows.com

Witham, Essex CM8 3UN U.K.

Manufacturer of steel window & door systems: single hung, casement, pivot, awning, projecting, fixed lite & round top; historical restoration & renovation; minimum maintenance; custom shapes & sizes; recycled/recyclable steel content.

Click on No. 2016**Crown Point Cabinetry**

800-999-4994; Fax: 603-370-1218

www.crown-point.com

Claremont, NH 03743

Manufacturer of custom cabinetry in period styles: Shaker, Victorian, Arts & Crafts, Early American & traditional styles.

Custom Home & Commercial Accessories

800-265-0041; Fax: 916-635-0228

www.customhomex.com

Rancho Cordova, CA 95742

Manufacturer of metalwork accessories: decorative, locking & commercial mailboxes in aluminum, brass, copper & stainless steel; signs made of brass, bronze & stone; copper weathervanes & cupolas.

Custom Shutter Company

800-470-0685; Fax: 251-545-4120

www.customshuttercompany.com

Fairhope, AL 36532

Manufacturer of exterior shutters & stainless-steel shutter hardware: decay resistant & historically inspired; unlimited custom options & style selection; advanced finishing process; lifetime finish & unlimited color selection.

Custom Wood Reproductions, Inc.

413-562-8900; Fax: 413-562-4444

www.customwoodreproductions.com

Westfield, MA 01085

Window specialist: replicates any design or profile, including round tops & Gothic arches; specialty glazing options.

D.J.A. Imports, Ltd.

718-324-6871; Fax: 718-324-0726

www.djainports.com

Bronx, NY 10466

Distributor of architectural metal components: gates, railings, stairs, gate & door hardware, machinery for the metal industry & specialty items; stainless steel & aluminum; reproductions; riveted gates & railings, operators & more.

DecoCraft USA

718-534-7000; Fax: 718-534-7040

www.decocraftusa.com

Brooklyn, NY 11205

Fabricator of plaster molding: crowns, friezes, cove lighting, ceilings, walls, chair rail, panels, mantels, door casing, niches & more.

Decorators Supply Corp.

800-792-2093; Fax: 773-847-6357

www.decoratorsupply.com

Chicago, IL 60609

Manufacturer of classic architectural elements: 13,000 appliques for woodwork, furniture & walls; plaster crowns, ceiling medallions, ceilings, niches & swags; 900 sizes of column capitals, plaster capitals, corbels & columns; 15 styles of traditional wood mantels; Classically inspired grilles; since 1883.

Deep Landing Workshop

877-778-4042; Fax: 410-778-4070

www.deeplandingworkshop.com

Chestertown, MD 21620

Manufacturer of custom lighting fixtures: chandeliers, sconces, pendants & lanterns; new designs, historic reproductions & custom work; handcrafted in wood, tin, brass or copper; glass, mica or alabaster shades.

Click on No. 809**Doors & Shutters by Vixen Hill**

800-423-2766; 610-286-0909; Fax: 610-286-2099

www.vixenhill.com

Elverson, PA 19520

Custom fabricator of wooden cedar doors & shutters: design, size & price online then print quote; select appropriate hardware from the company's extensive inventory; free catalog.

Driwood Moulding Company

888-245-9663; Fax: 843-669-4874

www.driwood.com

Florence, SC 29503

Supplier of molding: Stock & custom moldings for residential & commercial projects; embossed moldings, custom millwork, mantels, entrances, cabinet & panel work, custom doors.

E.R. Butler & Co.

212-925-3565; Fax: 212-925-3305

www.erbutler.com

New York, NY 10012

Manufacturer of historically accurate, premium-quality hardware for doors, windows & furniture: brass, bronze, nickel, silver & wrought iron; complete design selections of Early American period hardware; many finishes.

Click on No. 2260**Ecorad**

418-598-3273

www.ecorad.ca

St-Jean Port-Joli, QC G0R 3G0 Canada

Restorer of cast-iron radiators; conversion to electric.

Edgecombe Community College

252-823-5166

www.edgecombe.edu

Tarboro, NC 27886 USA

Community college: Offers 170 credentials, including a two-year program, in high-demand fields, such as the preservation trades.

Edison Coatings, Inc.

860-747-2220; Fax: 860-747-2280

www.edisoncoatings.com

Plainville, CT 06062

Manufacturer of customized repair & repointing mortars, adhesives, breathable coatings & surface treatments: for stone, masonry & concrete; terracotta repair & glaze-replacement materials; custom matching; training services.

EJMcopper, Inc.

407-447-0074; Fax: 407-447-0075

www.ejmcopper.com

Orlando, FL 32804

Custom fabricator of copper products: cupolas, dormers, weathervanes, finials, vents, kitchen hoods, awnings, chimney caps & more.

Elderhorst Bells, Inc.

800-810-7892; 215-679-3264; Fax: 215-679-3692

www.elderhorstbells.com

Palm, PA 18070

Manufacturer of clock movements & complete clock & bell systems: cast-bronze bells, mini carillons, digital carillons, bell-ringing equipment & controls furnished & installed.

Endless Mountain Stone Co.

570-465-7200; Fax: 570-465-3524

www.endlessmountainstone.com

Susquehanna, PA 18847

Quarrier & fabricator of dimensional & natural bluestone: architecturally detailed fabrication, pavers, natural cleft flagging, cobblestones, curbing, medallions, hearths, mantels, treads, coping, veneers, fieldstone & wall stone.

Entol Industries, Inc.

800-368-6555; 305-247-1111; Fax: 305-247-6211

www.entol.com

Homestead, FL 33030

Manufacturer of architectural ornament: ceiling panels (more than 150 designs), moldings & more; polymer, wood, gypsum, GRG, FRP & more; primed or pre-finished; stock & custom.

EverGreene Architectural Arts, Inc.

212-244-2800; Fax: 212-244-6204

www.evergreene.com

Brooklyn, NY 11232

Decorative-arts studio: murals, decorative painting, gilding, plaster, wood, metal, stone & mosaics; new design, conservation & restoration; ecclesiastical, institutional, public & commercial projects; offices in NYC & Chicago.

Click on No. 2460 for decorative painting; 743 for ecclesiastical specialties; 2678 for plasterwork**Expanko Cork Co.**

800-345-6202; 610-380-0300; Fax: 610-380-0302

www.expanko.com

Exton, PA 19341

Manufacturer of solid-cork & cork-veneer tile: 12- & 24-in. square tile; 3/16- & 5/16-in. thicknesses; 17 patterns; polyurethane, wax or unfinished.

Felber Ornamental Plastering Corp.

800-392-6896; 610-275-4713; Fax: 610-275-6636

www.felber.net

Parkesburg, PA 19365

Creators & manufacturers of interior & exterior molded ornament: capitals, cornices, friezes, niches, keystones, rosettes, coffers, domes & medallions; custom mantels; plaster, gypsum & GRG; GFRC, signage, plaques, sculptors, model makers & casters on staff; stock & custom.

Fifthroom.com

888-293-2339; Fax: 724-444-5301

www.fifthroom.com

Gibsonia, PA 15044

Supplier of garden furnishings: furniture, garden houses, gazebos, greenhouses, pavilions, arbors, benches & bridges; ceiling fans.

Fimbel Architectural Door Specialties

908-534-1732; Fax: 908-534-9259

www.fimbelads.com

Whitehouse, NJ 08888

Manufacturer of garage & carriage-house doors: odd heights & widths in 1-inch increments, extensive standard color palette & custom finishing, commercial & residential sizes are all available. Almost unlimited customization capabilities in regard to design in most models.

Fine Paints of Europe

800-332-1556; Fax: 802-457-3984

www.finepaintsofeurope.com

Woodstock, VT 05091

Importer of paints & varnishes from Holland: Eurolux water-based; low VOC content; durable, high-quality coatings.

Fires of Tradition

519-770-0063; Fax: 519-770-1295

www.firesoftradition.com

Brantford, ON N3T 5L6 Canada

Manufacturer of fireplaces: electric fires, grates, Rumford fireplaces, mantels & more.

Fishman Mosaics

305-758-1141; Fax: Same as phone

www.georgefishmanmosaics.com

Miami Shores, FL 33138

Designer & fabricator of mosaics: traditional glass smalti & stone; pictorial mosaics in the Classical style; custom mosaic artwork for public spaces, hospitality & religious projects.

Flaherty Iron Works, Inc.

703-971-7653; Fax: 703-971-8040

www.flahertyironworks.com

Alexandria, VA 22310

Custom fabricator of hand-forged metalwork: sculpture, gates, railings & furniture.

Forshaw of St. Louis, Inc.

314-874-4316; Fax: 314-874-4339

www.forshaws.com

St. Louis, MO 63044

Manufacturer of handcrafted mantels & overmantels: pine, oak, poplar, cherry & other solid hardwoods; unfinished & ready for paint or stain; precast-stone mantels with 33-, 36-, 42- & 43-in. openings; custom & ground shipped.

Freedom Cement

508-867-6100

www.freedomcement.com

North Brookfield, MA 01535

Quality masonry products for historic preservation & new construction.

Gaby's Shoppe

800-299-4229; Fax: 214-748-7701

www.gabys.com

Dallas, TX 75207

Manufacturer of handcrafted decorative iron drapery hardware: for curved & angled bay windows & arches; 30 standard finishes; more than 100 finial options.

Click on No. 2520**Gavin Historical Bricks, Inc.**

319-354-5251; Fax: 319-688-3086

www.historicalbricks.com

Iowa City, IA 52245

Supplier of antique paving & building materials: specialists in new construction with an Old World look as well as historic restoration projects; pavers, cobblestones, clinker brick & more.

Click on No. 8079**Goddard Mfg. Co.**

785-689-4341; Fax: 785-689-4303

www.spiral-staircases.com

Logan, KS 67646

Custom fabricator of stairs: spiral & curved; balusters & newels; all wood (mainly pine & oak), steel/wood combinations & all steel; wholesale prices.

Good Morning Enterprises Inc.

604-904-7866; Fax: 604-904-7848

www.totalpipesolution.com

North Vancouver, BC V7H 0A2 Canada

Importer of IOREX, a water/pipe treatment system: removes & prevents rust, scale & slime in pipelines; environment friendly; uses only water as source of power to clean pipes.

Goodwin Company

800-336-3118; Fax: 352-466-0608

www.heartpine.com

Micanopy, FL 32667

Supplier of centuries-old, river-recovered, reclaimed harvested wood: for flooring, stair parts, millwork; solid or engineered, finished or unfinished.

Goodwin International

714-241-0942; Fax: 714-241-1874

www.goodwininternational.com

Santa Ana, CA 92707

Supplier of landscape & garden ornament from around the world: stone fountains, benches, planters, urns & sculpture; sandstone planters & terra cotta; various design styles & sizes.

Gotham Metalworks

718-786-1774; Fax: 718-786-7214

www.gothammetals.com

Long Island City, NY 11101

Fabricator of sheet-metal products: cornices, cupolas, skylights, railings, capitals, gutters, domes, dormers & custom ornamental stamping; for replications, renovations & new construction projects.

Grand Light

800-922-1469; Fax: 203-828-6307

www.grandlight.com

Seymour, CT 06483

Restorer of historic lighting fixtures & manufacturer of custom lighting fixtures: metal fabrication, glass fabrication, metal finishing, polishing, painting, welding, abrasive blasting; historical replication & reproduction.

Click on No. 2006

Greenstone Slate

802-287-4333; Fax: 802-287-5720

www.greenstoneslate.com

Poultney, VT 05764

Quarrier of Vermont roofing slate: wide range of sizes, colors & weights; matches slate for roof restoration, additions & new construction; graduated roofs; blending, contrasting & all effects; slate tools.

Haddonstone (USA), Ltd.

719-948-4554; Fax: 719-948-4285

www.haddonstone.com

Pueblo, CO 81001

Manufacturer of classical & contemporary cast limestone: columns, balustrades, benches, planters, pavers, fountains, gazebos, interior ornament, mantels, statuary & more; 500+ designs; custom designs.

Click on No. 4020

HeartWood Fine Windows & Doors

585-340-9085; Fax: 585-254-1760

www.heartwoodwindowsanddoors.com

Rochester, NY 14606

Manufacturer of custom architectural wood windows & doors: Honduras mahogany & other species; traditional mortise-&tenon construction; standard & decorative glazing; related window & door hardware; 68-year-old company.

Heat Registers.com

509-535-1237; Fax: 509-534-8916

www.heatregisters.com

Spokane, WA 99223

Supplier of registers & grilles; metal & wood; cast & forged metal, sheet metal, metal plate.

Heather & Little Limited

800-450-0659; Fax: 905-475-9764

www.heatherandlittle.com

Markham, ON, L3R 0H1 Canada

Fabricator & supplier of historical sheet-metal specialties & architectural sheet-metal components: finials, cornices, leader heads, cresting, metal shingles, pressed-metal wall cladding, cupolas, steeples, domes, reproductions; capitals & balustrades; Kalemien & lot-line metal windows & doors, statuary restoration.

Heritage Metalworks

610-518-3999; Fax: 610-518-7264

www.heritage-metalworks.com

Downingtown, PA 19335

Atelier of skilled blacksmiths & craftsmen: exclusively to trade; lighting, hardware, gates & railings; custom & signature lines available in iron, brass, bronze, copper, nickel, zinc & stainless steel.

Heritage Restoration & Design, Inc.

309-637-5404; Fax: 309-637-5740

www.heritagerd.com

Peoria, IL 61603

Historic preservation & replication of wood doors, trim, altars, pews, staircases, stained glass, fine arts; New design/fabrication of custom wood furniture, traditional windows, oil paintings, mosaics; generational company.

Heritage Tile

888-387-3280

www.heritagetile.com

Oak Park, IL 60301

Supplier of specialty tile: subway, craftsman, moderne styles & more; floor mosaics, decorative designs, accessories, trim, moldings in various patterns & color palettes.

Herwig Lighting

800-643-9523; Fax: 479-968-6422

www.herwig.com

Russellville, AR 72811

Designer & manufacturer of handcrafted cast metalwork: period-design lanterns, street lighting, posts, custom outdoor lighting, street clocks, benches, bollards, custom plaques, signs & more; aluminum & bronze; since 1908.

Click on No. 9130

Historic Doors

610-756-6187; Fax: 610-756-6171

www.historicdoors.com

Kempton, PA 19529

Custom fabricator of wood windows & doors: casing; circular & crown moldings; complete entryways; wood storefronts; restoration & period-style construction.

Click on No. 3570

Historic Plaster Conservation Services Ltd.

888-624-2854; Fax: 905-885-8330

www.historicplaster.com

Port Hope, ON L1A 1M7 Canada

Supplier of conservation services, products & tools for treatment of fragile plaster in historic buildings: primary consulting services; plaster condition assessment & treatment program design.

Historical Arts & Casting, Inc.

800-225-1414; Fax: 801-280-2493

www.historicalarts.com

West Jordan, UT 84081

Designer & custom fabricator of ornamental metalwork: doors, windows, hardware, stairs, balustrades, registers, fences, lighting, gutters, columns, weathervanes, snow guards, cupolas, planters, fireplace tools & more; iron, bronze, aluminum & steel; restoration services.

Click on No. 1210

Hochstetler Milling, Ltd.

419-368-0008; Fax: 419-368-6080

552 State Route 95

Loudonville, OH 44842

Supplier of new timbers in oak up to 40 ft. long: planed & rough sawn; 2x6 & 1x6 tongue-in-groove knotty pine.

Homefires, Inc.

800-749-4049; Fax: 704-376-0268

www.homefiresusa.com

Charlotte, NC 28220

US distributor of handmade antique replica English firegrates & firebaskets; grates for use with solid fuels, certified vented or vent-free gas coals; unique gas logs/effects both indoor & outdoor use.

Hope's Windows, Inc.

716-665-5124; Fax: 716-665-3365

www.hopeswindows.com

Jamestown, NY 14702

Manufacturer of custom-designed windows & doors: handcrafted, hot-rolled, solid-steel & solid-bronze window & door systems.

Housatonic Hardwoods, Inc.

800-924-5684; Fax: 860-927-3911

www.hhardwoods.com

Kent, CT 06757

Supplier of wide plank flooring: up to 20-in.-wide planks; oak, ash, cherry, maple, walnut, birch, heart pine; beech, antique oak & chestnut.

House of Antique Hardware

888-223-2545; Fax: 503-233-1312

www.houseofantiquehardware.com

Portland, OR 97232

Manufacturer & supplier of vintage reproduction door, window, shutter, cabinet & furniture hardware & accessories: Federal, Victorian, Colonial Revival, Craftsman & Deco styles; lighting fixtures, push-button switches & plates; bathroom accessories; registers & grilles.

Click on No. 1096

Hyland Studio, The

408-748-1806; Fax: 408-748-0160

www.hylandstudio.com

Santa Clara, CA 95050

Art glass studio: restoration of stained & leaded glass; design & fabrication of new custom stained glass, leaded glass & etched glass creations; exterior protection & conservation of stained glass; all architectural styles.

idh by St. Simons

800-337-9398; Fax: 800-455-9948

www.idhbrass.com

Fullerton, CA 92831

Manufacturer of solid-brass architectural hardware & bath accessories: flush & surface bolts, door pulls, window & cabinet hardware, hinges, catches & latches & more.

Indow

503-284-2260; Fax: 503-284-2261

www.indowwindows.com

Portland, OR 97227

Manufacturer of handcrafted acrylic interior storms: edged in Compression Tube that presses into place without a track or magnetic system to preserve historic windows while creating comfort, energy efficiency, savings & noise reduction; laser-measured for out-of-square openings; for residential & commercial projects.

Click on No. 2068

Innerglass Window Systems

800-743-6207; Fax: 860-651-4789

www.stormwindows.com

Simsbury, CT 06070

Manufacturer of custom glass interior storm windows for energy conservation & soundproofing: out performs almost any replacement; automatically conforms to the opening, compensating for out-of-square conditions; no sub-frame needed; all glazing options available; easy do-it-yourself installation.

Click on No. 909

Jim Illingworth Millwork, LLC

315-232-3433

www.jimillingworthmillwork.com

Adams, NY 13605

Manufacturer of custom wood windows, doors & moldings: for homes & historic buildings; matches any existing wood windows, doors, moldings; custom millwork.

Click on No. 1696

John Canning Conservation & Painting Studios

203-272-9868; Fax: 203-272-9879

www.JohnCanningCo.com

Cheshire, CT 06410

Restorer, conservator & designer of decorative finishes, ornamental plaster & wood: historic paint analysis; plaster consolidation & stabilization; decorative paint, murals, interior & exterior gilding, wood graining, metal & stone cleaning.

Click on No. 5100

John Tiedemann, Inc.

877-600-2666; Fax: 201-991-3419

www.johntiedemann.com

North Arlington, NJ 07031

Restorer of interior elements: interior painting & design, liturgical renderings, decorative granite flooring, faux finishes, murals & frescoes, gilding, art glass, fine art, paint & plaster analysis, historic analysis & testing.

John Wright Co.

800-444-9364; Fax: 717-252-3392

www.jwright.com

Wrightsville, PA 17368

Manufacturer of reproduction building hardware: cast iron & forged steel; specializes in shutter & window hardware; for fine renovation & quality new construction; since 1880.

Kees Architectural Division

800-889-7215; Fax: 920-876-3065

www.kees.com

Elkhart Lake, WI 53020

Custom fabricator of architectural stamped, waterjet-cut & bar grilles & registers: baseboards & radiator covers in stamped & perforated metal; wide variety of patterns & thicknesses.

KEPCO+

801-975-0909; Fax: 801-975-9911

www.kepcoplus.com

Salt Lake City, UT 84104

Custom fabricator & installer of architectural cladding systems: columns, capitals, balustrades, commercial building façades & storefronts; natural stone, tile & terra cotta; commercial, institutional & religious buildings.

King Architectural Metals

800-542-2379; Fax: 800-948-5558

www.kingmetals.com

Dallas, TX 75228

Wholesale supplier of ornamental & architectural metal components: staircases, handrails, gates, fences, furniture, mailboxes, lampposts, finials & fireplace screens; wrought iron & aluminum.

Click on No. 418

Klitsas, Dimitrios - Fine Wood Sculptor

413-566-5301; Fax: 413-566-5307

www.klitsas.com

Hampden, MA 01036

Wood carver: capitals, newel posts, furniture (all periods), fireplace mantels, stairs, moldings & other specialty carvings; variety of wood species.

Kolbe Windows & Doors

800-955-8177; Fax: 715-845-8270

www.kolbe-kolbe.com

Wausau, WI 54401

Manufacturer of windows & doors: traditional details; extruded aluminum-clad, roll-formed aluminum-clad, wood & vinyl energy-efficient windows & doors; fiberglass doors.

Kuiken Brothers Company, Inc.

201-705-5375; Fax: 201-475-2175

www.kuikenbrothers.com/classical

Midland Park, NJ 07432

Supplier of classical wood molding: KB Classical Moulding includes 70 classic American molding profiles; Early American, Georgian, Federal, Greek Revival, Colonial Revival & Traditional Revival; all in stock; milled from domestic Appalachian Poplar; CAD files available; online catalog; ships nationwide.

L'Esperance Tile Works

518-884-2814; Fax: 518-885-4859

www.lesperancetileworks.com

Rock City Falls, NY 12863

Small-batch artisanal manufacturer of ceramic tiles for residential, commercial & special uses: specialists in 19th- & early 20th-century fireplace tile sets & bathroom interior tiles; reproduction designs & designs in the style of Delft, Victorian, Aesthetic movement, Arts & Crafts, Pre-war, Mid Century Modern, Guastavino; many designs & colors; 35 years in business; consultations available.

Lantern Masters, Inc.

818-706-1990; Fax: 818-706-1988

www.lanternmasters.com
Westlake Village, CA 91362

Custom designer & manufacturer of lighting: interior chandeliers, pendants, ceiling flushes & sconces & exterior lanterns including wall, flush wall, pendant, post & plaster; many architectural periods; historical reproductions.

Click on No. 1239

Lanternland

855-454-5200; Fax: 480-962-1997

www.lanternland.com
Mesa, AZ 85210

Manufacturer of lighting: artisan handmade copper & brass lanterns & outdoor lighting; many period styles.

LeQuire Studio / Gallery

615-298-4611; Fax: Same as phone

www.alanlequire.com
Nashville, TN 37209

Figurative sculptor & portrait artist: monumental, miniature & life-size work; fountains; all sculptural materials.

Lighting Nelson & Garrett Inc.

416-463-0050; Fax: 416-463-9882

www.lightingnag.com

Toronto, ON, M8V 4E6 Canada

Manufacturer of lighting fixtures: many sizes, styles & designs; historic preservation; replication & more.

LimeWorks.us

215-536-4482 ; Fax: 215-536-2281

www.limeworks.us

Telford, PA 18969

Full-service masonry services & restoration: resources for professional masonry restoration & building sustainable structures.

Lodi Welding Company Inc.

908-852-8367; No fax

www.lodiwelding.com
Hackettstown, NJ 07840

Ironworks fabricator: forged ironwork in all styles, especially Old World: expertise in railings, fencing, spiral staircases & gates; also balconies, egresses, furniture, sculpture art, fireplace screens & restoration; founded in 1964 by artisans from Antwerp, Belgium; family owned & operated.

Longleaf Lumber, Inc.

617-871-6611; Fax: 617-871-6615

www.longleaflumber.com
Cambridge, MA 02138

Manufacturer of reclaimed wood flooring, beams, paneling, stairs & custom lumber: specializing in Heart Pine, wide plank floors, reclaimed American chestnut, white pine & many other species; historic floor matching.

Lowe Hardware

207-593-7405; Fax: 207-226-2033

www.love-hardware.com

Rockland, ME 04841

Manufacturer of door hardware: levers, thumb turns, pulls, locks & more.

Ludowici Roof Tile, Inc.

800-945-8453; Fax: 740-342-0025

www.ludowici.com
New Lexington, OH 43764

Manufacturer of architectural terra-cotta roof tile & floor tile: over 40 standard roof tile profiles including barrel, shingle, interlocking & shake & slate alternatives; customize shape, texture & color; historic renovation program; 75-year material warranty includes color.

Click on No. 2760

Lumber Liquidators, Inc.

800-HARDWOOD; Fax: 757-566-0621

www.lumberliquidators.com
Toano, VA 23168

Supplier of hardwood flooring & accessories: more than 340 varieties; Bellwood pre-finished hardwood offers 100-year transferable warranty; expert advice & installation available at every store; more than 250 locations nationwide.

M&A Architectural Preservation, Inc.

978-683-0880; Fax: 978-683-8370

www.archpres.com
Pittsburgh, PA 15213

Restorer of wood windows & doors: reglazing with antique restoration glass; monumental & tower windows; new custom wood windows & doors; building condition surveys.

Manning Lighting, Inc.

920-458-2184; Fax: 920-458-2491

www.manningltg.com
Sheboygan, WI 53082

Supplier of contemporary & traditional lighting: custom church lighting; restoration of historical fixtures for courthouses & institutional buildings.

Marvin Windows & Doors

888-537-7828; Fax: 651-452-3074

www.marvin.com
Warroad, MN 56763

Manufacturer of wood windows & doors: clad & clad-wood; special shapes; custom sizes & more than 11,000 standard sizes; historical replicas; interior & exterior storm windows.

MCA Clay Roof Tile

800-736-6221; Fax: 909-736-6052

www.mca-tile.com

Corona, CA 91719

Clay roofing tile manufactured in a variety of styles, including 1-piece 'S', Straight Barrel Mission, American Flat & Oriental; colors include natural, flashed & glazed finishes as well as custom colors.

Click on No. 2101

MetalCeilingExpress

941-723-2288; Fax: 941-729-1470

www.metalceilingexpress.com
Palmetto, FL 34221

Manufacturer of ceilings: ornamental; decorative painting & faux finishes; architectural, standard & custom sheet metal.

Mission Tile West

626-799-4595; Fax: 626-799-8769

www.missiontilewest.com
South Pasadena, CA 91030

Supplier of hand-painted decorative Arts & Crafts-style tile: terra-cotta floor tile; handmade for all surfaces; historical reproductions.

Motawi Tileworks

734-213-0017; Fax: 734-213-2569

www.motawi.com

Ann Arbor, MI 48103

Supplier of tile: Arts & Crafts, Art Nouveau, medieval, Celtic & animal motifs; ceramic relief tile for fireplaces, kitchens, baths & floors; specializes in custom-designed fireplaces.

Munns Manufacturing, Inc.

435-257-5673; Fax: 435-257-3842

www.munnsmfg.com

Tremonton, UT 84337

Manufacturer of prefabricated metal architectural products: steeples, cupolas, domes, dormers, clocks & bell towers, cornices & weathervanes; installation services; over 25 years of experience.

MWT Custom Wood Working, LLC

828-322-4061; Fax: 828-322-4364

www.mwtwoodturning.com

Hickory, NC 28603

Supplier of custom wood turnings: roped, twisted, flutes & spiral stairs & stair parts; balusters & columns; newel posts, spiral molding, lamps & tables; Classical & contemporary styles; exterior & interior.

Newstamp Lighting Co.

508-238-7071; Fax: 508-230-8312

www.newstamplighting.com
North Easton, MA 02356

Manufacturer & distributor of exterior lantern-style electric & gas fixtures: lamps, bollards & lanterns; copper, brass, cast iron & aluminum; Arts & Crafts style; stock & custom.

NIKO Contracting Co., Inc.

412-687-1517; Fax: 412-687-7969

www.nikocontracting.com
Pittsburgh, PA 15213

Custom fabricator & contractor of sheet metal & roofing: slate, tile & other roofing; storefronts, cornices, cupolas, domes, steeples, snow guards & leader heads; copper, lead-coated copper, zinc & stainless steel; metal ceilings.

Click on No. 861 for ceilings; 8300 for roofing

North Bennet Street School

617-227-0155; Fax: 617-227-9292

www.nbss.edu

Boston, MA 02113

School specializing in preservation trades: intensive hands-on training in carpentry & preservation carpentry; two-year comprehensive program; cabinet & furniture making, lock smithing, security technology, violin making, piano technology, book binding, jewelry making.

North Prairie Tileworks

612-871-3421; Fax: 612-871-2331

www.handmadetile.com
Minneapolis, MN 55408

Manufacturer of custom tile: mosaics; wall, floor, fireplace, kitchen & bath tile; many colors, shapes & sizes; hand painted & cut; custom color matching & reproductions of antique tile.

Northeast Millwork Corp.

401-624-7744; Fax: 401-624-8118

www.northeastmillwork.com
Tiverton, RI 02878

Supplier of antique heart pine, old-growth recycled timbers, fir, chestnut & pine: flooring, stair treads, handrails, cabinetry, fine millwork & moldings.

Notting Hill Decorative Hardware

262-248-8890; Fax: 262-248-7876

www.nottinghill-usa.com

Lake Geneva, WI 53147

Distributor of high-end hardware: knobs & pulls of hand-cast pewter or bronze, additional plating options, semi-precious stones, enameling & hand painting; Classical, Old World, island & lodge motifs.

Off The Wall Murals & Decorative Arts

860-575-1306

www.offthewallmurals.com

Killingworth, CT 06419

Decorative art studio: custom murals, trompe l'oeil, faux finishes, hand-painted tile & marble.

Old Art Studio

704-234-6608

www.OldArtStudio.com

Indian Trail, NC 28079

Ornamental plaster work: restoration, custom project design of 16th through 20th century; custom medallions, trims, panels, fire places, walls, ceilings molding & casting using old school techniques such as bas-relief, 3d stenciling.

Old Fashioned Milk Paint Co.

866-350-6455; 978-448-6336; Fax: 978-448-2754

www.milkpaint.com

Groton, MA 01450

Manufacturer of milk paint: for interior use; all-natural, zero-VOC paint in powder form; wash, full cover coat & stenciling; 20 colors; original formula for porous surfaces & SafePaint for previously painted walls.

Old Wood Workshop, LLC

860-655-5259; No fax

www.oldwoodworkshop.com

Pomfret Center, CT 06259

Supplier of reclaimed & resawn antique wood flooring; antique wood & beams; harvest tables made from antique wood; architectural antiques.

Old World Stone Ltd.

800-281-9615; 905-332-5547; Fax: 905-332-6068

www.oldworldstone.com

Burlington, ON L7L 4Y1 Canada

Supplier of dimensional-cut limestone & sandstone: columns, sculpture, mantels, architectural ornament, signage & garden ornament for new & restoration projects.

Ornametals Manufacturing, LLC

256-255-0190; Fax: 256-255-0195

www.ornametals.com
Cullman, AL 35058

Fabricator of metal roofing & ornaments: finials, cupolas, crosses, weathervanes, exterior balustrades, cornices & more; copper & zinc; only US manufacturer of the European-style half-round gutter system with seamless-weld downspout in copper & zinc.

Oshkosh Designs

877-582-9977; Fax: 920-582-9971

www.oshkoshdesigns.com

Winneconne, WI 54986

Manufacturer of decorative inlay perimeter, compositions, & parquetry: easy installation; custom work; stock line; geometric & laser/water-jet production; various hardwoods & exotics; stone & metal.

Pacific Post & Beam

805-434-0166; Fax: 805-434-3571

www.pacificpostbeam.com
Paso Robles, CA 93446

Manufacturer of timber frames & trusses: recycled & new timbers; commercial & residential use; timber frames for wineries & tasting rooms; design, frame construction & more; since 1983.

Pacific Register Company

805-487-7500; No fax

www.pacificregisterco.com
Oxnard, CA 93033

Manufacturer of registers: metal, wood & stone; many historic styles; accessories.

Click on No. 2070

Palladio Mouldings

888-668-5348; Fax: 905-305-0001

www.palladiomouldings.com
New York, NY 10174

Designer & manufacturer of architectural plaster moldings: produced in-house by skilled craftsmen; works from any reference material to engineer & fabricate custom interior architectural ornamentation.

Parrett Windows & Doors

800-541-9527; Fax: 877-238-2452

www.parrettwindows.com
Dorchester, WI 54425

Manufacturer of custom, quality wood & aluminum-clad windows & doors: vast array of options, numerous wood species & complete finishing capabilities; historical replications; screen doors, casings & moldings.

Passaic Millwork

973-210-1862; Fax: 973-458-0431

www.passaicmillwork.com
Haledon, NJ 07508

Manufacturer & supplier of stairs, railings & parts: circular, elliptic, spiral & straight stairs; columns & turnings; stock & custom moldings in pine, poplar & MDF lumber cut to size.

Period Lighting Fixtures, Inc.

800-828-6990; 413-664-7141; Fax: 413-664-0312

www.periodlighting.com
Clarksburg, MA 01247

Manufacturer of 250+ handcrafted reproduction 18th- & 19th-century fixtures: wood-turned/metal chandeliers, aged-tin/pewter sconces & lanterns; most licensed by Colonial Williamsburg, historic Deerfield & Old Sturbridge Village.

Phelps Company

603-336-6213; Fax: 603-336-6085

www.phelpscompany.com
Hinsdale, NH 03451

Manufacturer of traditional hot-forged solid-brass window hardware: sash pulleys, weights, chains, lifts & locks; stop-bead adjusters, spring bolts, window ventilation locks, push-out casement hardware, storm/ screen-door latch sets & more.

Click on No. 6001

Phenix Marble

417-840-2281
www.phenixmarble.com
Springfield, MO 65806

Quarry & fabricator of historic Phenix marble & building stone: Napoleon Gray marble; finished marble slabs; full depth & thin split-face veneer; dimensional stone.

Pigott Studio

518-541-2008
www.pigottstudio.com
Mechanicsville, NY 12118

Specialist in sculpting the human form in freestanding or bas-relief formats: from small interior pieces to monumental works; quality portraits; trained in classical architecture & sculpture design.

Player Bronze

404-307-8613
www.playerbronze.com
Atlanta, GA 30309

Creator of art art bronze reliefs, icons, crosses & other religious symbols from design to installation; winner of 2017 Shutze Award for artisanship.

Preservation Products, Inc.

800-553-0523; Fax: 610-891-0834
www.preservationproducts.com
Media, PA 19063

Manufacturer & distributor of Acrymax restoration & preservation systems for historic metal roofs: durable weatherproof membrane can be used as complete roof system or for repair; Acrymax is an energy star partner. **Click on No. 8180**

Professional Awning Manufacturers Assoc.

651-222-6948; Fax: 651-641-9334
www.awninginfo.com
Roseville, MN 55113

Association for awning suppliers & manufacturers: awning information; awning-manufacturer directory.

PROSOCO, Inc.

785-830-7343; Fax: 785-830-9797
www.prosoco.com
Lawrence, KS 66046

Manufacturer of masonry restoration cleaners & sealers: environmentally responsible products safely clean & weatherproof historic terra cotta, brick, stone & other masonry; cleans paint, carbon, graffiti & more; breathable weatherproofers.

ProWood Market

800-915-5110; Fax: 888-540-9610
www.prowoodmarket.com
Lilburn, GA 30047

Sales division of Pro Wood Construction: provider of quality wooden exterior architectural products; delivered nationwide; wood brackets, corbels, braces, rafter tails, gable brackets & shutters made of Western Red Cedar; delivered in smooth or rough sawn finish; all made in Lilburn, GA.

R. Alden Marshall & Associates LLC

717-805-3114
www.raldenmarshall.com
Cumberland, PA 17070

Material science laboratory & preservation studio for the conservation conservation of art & architecture including monuments, sculptures, paintings & murals; much more; projects include national historic sites as well as a ecclesiastical commissions. **Click on No. 2099**

Rambusch Decorating Co.

201-333-2525; Fax: 201-433-3355
www.rambusch.com
Jersey City, NJ 07304

Designer & fabricator of public & ecclesiastical art & stained glass: altars, ambos, arks, crosses & more; decorative painting; murals & mosaics; lighting; commercial environments; since 1898.

Rambusch Lighting Co.

201-333-2525; Fax: 201-860-9999
www.rambusch.com
Jersey City, NJ 07304

Designer & fabricator of custom & engineered lighting for 100 years: for churches & public spaces; conservation & replication of lighting fixtures.

Re-View

816-741-2876; Fax: 816-746-9331
www.re-view.biz
Kansas City, MO 64116

Manufacturer of historic wood windows: all wood species & glass types; wood- & steel-window restoration; can replicate any historic detail; field installation, abatement & finishing; wood doors; commercial projects nationwide.

Reilly Windows & Doors

631-891-6945; Fax: 631-208-0711
www.reillywd.com
Calverton, NY 11933

Custom fabricator of wood windows, doors & millwork: large-scale new & historical residential, commercial & institutional construction.

Renaissance Roofing, Inc.

815-547-1725; Fax: 815-547-1425
www.claytileroof.com
Belvidere, IL 61008

Supplier of historic clay tile & slate roof systems: new & salvaged tile; custom fabricator of stock sheet-metal flashing, standing-seam panels, gutters, cleats & decorative moldings.

Renovation Brands/Reggio Register Co., The

800-880-3090; Fax: 978-870-1030
www.reggioregister.com
Leominster, MA 01453

Manufacturer of grilles & registers: for forced-air & high-velocity systems; cast iron, brass, aluminum, steel & wood; handcrafted to last for generations.

Robinson Iron Corp.

800-824-2157; Fax: 256-329-8960
www.robinsoniron.com
Alexander City, AL 35010

Designer & installer of custom metalwork: fountains, columns, fences, doors, railings, sculpture, benches, grilles, cresting, street lighting & gazebos; wrought iron/steel, aluminum, bronze & cast iron; historical restoration. **Click on No. 3240**

Rohlf's Stained & Leaded Glass Studio

914-699-4848; Fax: 914-699-7091
www.rohlfstudio.com
Mount Vernon, NY 10550

Designer, fabricator & installer of new stained & leaded glass: restoration & replication; protective glazing; beveled, carved & fused/slumped glass; steel casement retrofitting; mosaics; established in 1920. **Click on No. 6240 for stained glass; 1480 for windows**

Rohn & Associates Design, Inc.

800-245-1288; Fax: 412-561-1202
www.rohndesign.com
Pittsburgh, PA 15226

Designer & fabricator of liturgical art: consulting, artwork, project management, renovation, restoration & more; master craftsmen include sculptors, painters & woodworkers.

RoofLanterns.com

773-525-7730; No fax
www.rooflanterns.com
Chicago, IL 60613

Manufacturer of aluminum-pvc roof lantern skylights: 42 standard sizes in 5 shapes, with or without side frames, custom sizes also available, standard white or custom colors, cresting & finials.

Rugo Stone, LLC

571-642-2672; Fax: 571-642-2678
www.rugostone.com
Lorton, VA 22079

Masonry contractor: exterior stonework & facade restoration.

Russ Elliott Gallery

212-758-6632; Fax: 212-759-6750
www.russelliott.com
New York, NY 10022

Decorative painter of frescoes & trompe l'oeil: restoration & design services in oil or acrylic; limited edition serigraphs, lithographs & giclee paintings; national & international travel.

Saienni Stairs LLC

302-292-2699
www.saiennistairs.net
Newark, DE 19713

Manufacturer of wood stairs, architectural millwork & wood turnings: circular & spiral stairs; custom rail parts; design.

San Marco USA

678-907-5811; Fax: 678-618-0437
www.san-marcousa.com
Atlanta, GA 30318

Supplier of natural mineral products: paints, primers, glazes, pigments, low-VOC metal finishes, tools; eco-friendly.

Schiff Architectural Detail, LLC

617-887-0202; Fax: 617-887-0127
www.schiffarchitecturaldetail.com
Chelsea, MA 02150

Custom fabricator of metalwork: exterior lamps, lampposts, plaques, fences, fountains, sculpture, gazebos, planters, interior & exterior railings & grilles, domes, finials; non-ferrous forged work; machine-shop service; rubber molding & pattern work; capitals; windows, doors & door hardware; mantels, fans, fireplace tools; historical restoration.

Scofield Lighting

610-518-3999; Fax: 610-518-7264
www.scofieldlighting.com
Downingtown, PA 19335

Creator of historic lighting: 17th- through 19th-century inspired lanterns, sconces, ceiling lights & chandeliers; finished in natural, bronzed, leaded, oxidized copper or aged tin; collection is customizable to the specific needs of projects & clients.

SF Metalworks

415-206-9100; Fax: 650-773-9999
www.sfmatalworks.com
San Francisco, CA 94124

High-end metal design & fabrication shop: specializing in bespoke architectural metalwork (steel, brass, bronze, stainless, aluminum, pewter); projects include custom furniture, decorative kitchen hoods, ornamental stairs & railings & unique hardware.

Shanker Industries

877-742-6561; Fax: 631-940-9895
www.shanko.com
Deer Park, NY 11729

Manufacturer of decorative metal walls & ceilings: 2x2 ft. & 2x4 ft. for nail-up, 2x2 ft. & 2x4 ft. for lay-in grid; finishes include steel, brass, copper, chrome & pre-painted white; perforated for acoustics.

Sheldon Slate Products Co., Inc.

207-997-3615; Fax: 207-997-2966
www.sheldonslate.com
Monson, ME 04464

Manufacturer of slate products: roofing, floor tile, flagging, structural applications, signs, plaques, monuments & kitchen counters & sinks; custom cutting; slate flagstone & wall & landscape stone; church work.

Shuttercraft, Inc.

203-245-2608; Fax: 203-245-5969
www.shuttercraft.com
Madison, CT 06443

Manufacturer of authentic mortise-&tenon wood shutters: cedar & mahogany, exterior movable & fixed louver, board & batten & raised panel; cutouts, capping, arches & more; hinges & holdbacks; interior louvers, Colonial panels & open frame; painting services; made in USA; family-owned company since 1986; ships nationwide. **Click on No. 1321**

SnoBlox-SnoJax

800-766-5291; Fax: 717-697-2452
www.snoblox-snojax.com
Mechanicsburg, PA 17055

Supplier of 6 models of polycarbonate snow guards: all feature large, forward-mounted faces to help prevent the movement of snow & ice on metal roofs; vent protection.

Space-Pak

413-564-5530; Fax: 413-568-9613
www.spacepak.com
Westfield, MA 01085

Supplier of 2-ft. flexible tubing duct work: allows warm & cool air to reach spaces in historic buildings without disturbing architectural finishes & structures.

SRS Hardware

401-954-9431; No fax
www.srshardware.com
Dallas, TX 75219

Manufacturer & distributor of traditional hardware: for wood windows; full line from weights to pulleys, lifts & locks.

St. Louis Antique Lighting Co.

314-863-1414; Fax: 314-863-6702
www.slalco.com
Saint Louis, MO 63130

Manufacturer & supplier of architectural lighting: all styles; historical reproductions & custom lighting; restoration services; commercial & ecclesiastical projects. **Click on No. 6190**

Stained Glass Assn. of America

800-438-9581; 816-737-2090; Fax: 816-737-2801
www.stainedglass.org
Kansas City, MO 64133

Trade association for stained-glass industry: professional & educational support to promote the use of decorative art glass; publisher of 4-color magazine, reference/technical manual & list of qualified practitioners & studios.

Stairways, Inc.

800-231-0793; Fax: 713-680-2571
www.stairwaysinc.com
Houston, TX 77018

Designer & manufacturer of spiral stairs: in wood (any species), metal, stainless steel, aluminum & brass; stock or custom; any size; ships worldwide.

Stanton Glass Studio

800-619-4882; Fax: 254-744-4337
www.stantonglass.com
Waco, TX 76705

Designer & fabricator of custom glass: stained, leaded, beveled, etched & hand-painted; stained-glass restoration & conservation; commercial, church & residential applications.

Stanton Woodworks

254-829-1151; Fax: 254-744-4337
www.stantonglass.com/stantonwoodworks
Waco, TX 76705

Designer & fabricator of custom glass: stained, leaded, beveled, etched & hand-painted; stained-glass restoration & conservation; commercial, church & residential applications.

Steptoe & Wife Antiques, Ltd.

416-780-1707; Fax: 416-780-1814
www.steptoewife.com
Toronto, ON, ON M1S 3L2 Canada

Manufacturer of the finest quality cast-iron spiral & straight staircases since 1976.

Sterling Staircase & Handrail

802-793-3893
www.sterlingstaircase.com
Stowe, VT 05672

Custom fabricator & installer of curved wood staircases: handrails, newel posts & custom turnings up to 9 ft. long & 3 ft. in dia.; products shipped internationally.

Steven Handelman Studios

805-962-5119; Fax: 805-966-9529
www.stevenhandelmanstudios.com
Santa Barbara, CA 93103

Manufacturer of hand-forged traditional lighting, grilles & fireplace accessories: many types & styles of lighting & grilles; fireplace screens, grates & inserts; historic reproduction & restoration services. **Click on No. 483**

Stone Legends

800-398-1199; Fax: 214-398-1293
www.stonelegends.com
Dallas, TX 75217

Manufacturer of handmade architectural & landscape elements in cast stone: columns, signage, niches, pool coping, pavers, caps & finials for piers & walls, planters, fountains, gazebos, statuary, benches, mantels & more; restoration.

Stone Mfg. Co.**310-323-6720; Fax: 310-715-6090****www.stonemfg.com**
Gardena, CA 90249

Manufactures coordinated fireplace-accessory line; contemporary, traditional, & antique recreations; hand-finished wrought iron & brass. Fire screens, fire tools, andirons, rail & club fenders, gas keys, Victorian grates, etc.

Stonesculpt**650-575-9683; Fax: 650-322-5002****www.customstonecarving.com**
East Palo Alto, CA 94303

Custom fabricator of hand carvings in natural stone: stone carving, masonry restoration, custom stone work & sculpture.

Stoneyard.com**978-742-9800; Fax: 978-742-9898****www.stoneyard.com**
Littleton, MA 01460

Supplier of reclaimed New England fieldstone: veneers, stone walls & landscaping; veneers are available in 5 different shapes; weathered or natural grain face colors.

Structural Restoration Services, Inc.**717-428-3128; Fax: 717-741-6005****www.restore-it.com**
Loganville, PA 17342

Restoration contractor: stone, brick & masonry; cleaning, repointing & replacement; concrete repairs, demolition & removals; leak repairs & waterproofing; wood window restoration.

Subway Ceramics**888.387.3280; No fax****subwayceramics.com**
Oak Park, IL 60301

Supplier of historically authentic ceramic tile: field tile, moldings & trim pieces; flooring; mosaics; Victorian style.

Sungloss Marble & Terrazzo Co.**773-661-9070; Fax: 773-661-1902****www.sungloss.com**
Chicago, IL 60622

Restorer of marble, terrazzo, granite, limestone, slate & other natural-stone surfaces: interior & exterior; repair & repolishing.

Superior Clay Corp.**888-254-1905; Fax: 740-922-6626****www.superiorclay.com**
Uhrichsville, OH 44683

Supplier of hand-molded & -extruded terra-cotta architectural details: chimney pots in traditional styles; clay flue liners; fired-clay Rumford throats, dampers & smoke chambers; refractory mortar.

Superior Moulding, Inc.**800-473-1415; Fax: 818-376-1314****www.superiormoulding.com**
Van Nuys, CA 91411

Supplier of architectural & ornamental woodwork: molding, straight & curved stairs, rails, balusters, spindles, newel posts, treads, ceiling medallions, furniture legs, columns, capitals & more; custom turnings; all wood species.

Swiatek Studios**716-597-6683; No fax****www.swiatekstudios.com**
Buffalo, NY 14210Restoration services: for churches & historical landmarks; decorative painting, statue restoration, brass plating, stained-glass restoration; murals, stenciling, faux finishes, gilding, marbleizing, carpentry, trompe l'oeil & decorative plaster.
Click on No. 2054**Team Fritz Clay Roof Tiles, Inc.****250-768-1921; Fax: 250-768-1913****www.clayrooftiles.org**
West Kelowna, B.C. V4T 1Y7 Canada

Supplier of clay roof tile & accessories: Mediterranean, European & slate styles; interlocking flat tiles resemble slate & shake; 30- to 50-year warranties; clay wall cladding.

The Golden Lion**310-827-6600; Fax: 310-827-6616****www.thegoldenlion.com**
Venice, CA 90291

Decorative European hardware for furniture & residential projects: traditional wrought iron & chiseled bronze to modern lines.; importer of quality French-made doors & windows & classical lighting.

www.traditionalbuilding.com

Thomas Moore Studios**410-462-4447; Fax: 410-462-4429****www.thomasmooresstudios.com**
Baltimore, MD 21211

Designer & restorer of decorative painting: full-scope project administration; paint analysis, research, custom design, project management & post-production reports; mural restoration, glazing, leafing & specialty finishes.

Tile Roofs, Inc.**888-708-8453; Fax: 708-479-7865****www.tileroots.com**
Frankfort, IL 60423

Importer & distributor of hand-finished European clay roof tile & fittings: custom manufacturing of clay roof tile & fittings to match existing; new & salvaged clay roof tile, concrete roof tiles & fittings; natural slate roofing for new roofs, repairs & additions.

Tile Source, Inc.**843-681-4034; Fax: 843-681-4429****www.tile-source.com**
Hilton Head Island, SC 29926

Supplier of genuine encaustic tile, simulated reproductions & Victorian-style wall & fireplace tile: economical restoration of 19th-century ceramic floors for public buildings, courthouses & private homes.

Timberlane, Inc.**215-616-0600; Fax: 215-616-0749****www.timberlane.com**
Montgomeryville, PA 18936

Manufacturer of custom exterior shutters: more than 40 historically accurate, customizable styles; available in premium woods & our own maintenance-free Endurian, along with the large selection of period shutter hardware.

TOI Inc.**708-445-7200; Fax: 708-445-7234****www.toirestores.com**
Oak Park, IL 60302

Historic restoration, conservation & preservation services: decorative finishes, acoustic & historic wallcoverings, murals, gold leaf, wood graining faux marble.

Towne House Restorations**718-497-9200; Fax: 718-361-8537****www.townehouserestorations.com**
Long Island City, NY 11101

Manufacturer of molded ornament: columns, capitals, cornices, balustrades, sculpture & more; cast stone & GFRC; pattern restoration, color matching, field molds, field surveys, shop drawings & engineering; terra-cotta restoration.

Triple-S Chemical Products, Inc.**800-562-5958; Fax: 323-261-5567****www.ssschemical.com**
Los Angeles, CA 90023

Manufacturer of patinas & antiquing solutions: for copper, brass, bronze, aluminum, iron, galvanized steel, pewter, solder & steel; for statues, sheet metal, lamp fixtures, gates, copper roofs & gutters; cleaners & clear coats.

Trow & Holden**800-451-4349; Fax: 802-476-7025****www.trowandholden.com**
Barre, VT 05641

Manufacturer of stone-carving tools: air & hand hammers; steel & carbide chisels for soft & hard stone; pneumatic mortar-removal kits for fine repointing work; stone-masonry & -splitting tools.

U.S. Shutter Company**817-975-9333; Fax: 817-886-7262****www.usshutter.com**
Benbrook, TX 76126

Supplier of shutters: plantation-style hardwood, moveable & fixed louvers; interior & exterior; hardware; molding & more.

Unico System, Inc.**800-527-0896; Fax: 314-457-9000****www.unicosystem.com**
Saint Louis, MO 63111

Supplier of mini-duct systems for retrofitting HVAC systems: ideal for historic preservation; quiet, energy-efficient system; takes 1/4 space of conventional HVAC; delivers 12 tons of ac in same space as 3-ton traditional system.

Unique Services & Applications**800-270-4248, 412-882-3601; Fax: 412-882-8940****www.higherusa.com**
Pittsburgh, PA 15227

Steeplejack & specialty rigging services: unlimited heights, capabilities for any project; decorative-painting services; church restoration.

Vande Hey Raleigh Mfg.**800-236-8453; 920-766-0156; Fax: 920-766-0776****www.vrmtile.com**
Little Chute, WI 54140

Manufacturer of architectural concrete & slate roofing tile: 9 styles, 20 standard colors & unlimited color combinations; trim flashing, snow guards, copper gutters, cupolas & weathervanes; restoration & new construction.

Victorian Revival / Vintage Lighting**416-789-1704; Fax: 416-789-2279****www.victorian-revival.com**
Toronto, ON M6B 1E9 Canada

Antique & reproduction of pre-1920 lighting fixtures & architectural details: fully restored vintage lighting fixtures; interior & exterior; salvaged lighting.

Vintage Doors**800-787-2001; Fax: 315-324-6531****www.vintagedoors.com**
Hammond, NY 13646

Manufacturer of custom exterior & interior wood doors: door hardware, screen doors & storm doors; traditional, Craftsman & Victorian Styles; solid wood & glass panels available.

Click on No. 2034**Vintage Hardware & Lighting****360-379-9030; Fax: 360-379-9029****www.vintagehardware.com**
Port Townsend, WA 98368

Supplier of door hardware, window hardware: window locks & sash lifts; drapery hardware; bathroom accessories; reproduction lighting; weathervanes.

Click on No. 2078**Vintage Woodworks****903-356-2158; Fax: 903-356-3023****www.vintagewoodworks.com**
Quinlan, TX 75474

Manufacturer & supplier of Victorian millwork: wood porch parts, turned & sawn balusters, posts, railings, brackets, moldings, corbels, custom-length spandrels, screen/storm doors, window caps, wood shingles, mantels & more; cellular PVC profiles.

Von Morris by Eric Morris & Company**856-997-0222; Fax: 856-294-5116****www.ericmorrisandco.com**
Pennsauken, NJ 08109Fabricator of architectural hardware: knobs, levers, locks, hinges & cabinet hardware; 30 different finishes.
Click on No. 1864**W.F. Norman Corp.****800-641-4038; Fax: 417-667-2708****www.wfnorman.com**
Nevada, MO 64772

Manufacturer of sheet-metal ornament: hundreds of stock designs; cornices, moldings, brackets, pressed-metal ceilings, roofing, siding, finials & more; zinc, copper & lead-coated copper; duplication from samples or drawings.

Click on No. 520**Wagner Foundry, Inc.****800-276-1084; 773-276-7907; Fax: 773-276-9656****www.wagnerfoundry.com**
Chicago, IL 60622

Custom fabricator of architectural, art & industrial castings: hardware, sculpture, grilles, signage, plaques, storefront elements & cast-metal ornament; aluminum, bronze & brass; sand & lost-wax casting; ecclesiastical work.

Weather Shield Windows & Doors**800-538-8836****www.weathershield.com**
Medford, WI 54451

Midwest manufacturer of high-quality, efficient windows & doors: handcrafted for more than 60 years; a passion for innovation; wide range of products & styles to fit both contemporary & traditional homes & commercial buildings.

Weathercap, Inc.**985-649-4000; Fax: 985-847-1237****www.weathercap.net**
Slidell, LA 70459

Manufacturer of soft-lead strips: set & bedded in caulking compound/sealant; forms a cap to create a permanent elastic seal for any masonry joint.

Click on No. 504**Weston Millwork Co.****816-640-5555; Fax: 816-386-5555****www.westonmillwork.com**
Weston, MO 64098

Custom fabricator of wood doors & windows: sash & door-frame components & complete units; storms & screens; shutters; historical reproductions & exact replicas; millwork; cornice moldings.

White River Hardwoods-Woodworks**800-558-0119; Fax: 479-444-0406****www.whiteriver.com**
Fayetteville, AR 72701

Manufacturer of architectural millwork: Mon Reale moldings, authentic hand-carved linden products & adornments for cabinetry & furniture in cherry & maple; capitals; lineals, finials, mantels & range hoods; ceiling medallions.

Wiemann Metalcraft**918-592-1700; Fax: 918-592-2385****www.wmcraft.com**
Tulsa, OK 74107

Designer, fabricator, finisher & installer of fine quality custom ornamental metalwork: railings, fences, gates, custom, hot-rolled steel doors & windows, lighting, grilles, bronze & aluminum entry doors; all cast- & wrought-metal alloys, finishes & architectural styles; since 1940.

Click on No. 1223**Wood Window Workshop****800-724-3081; Fax: 315-733-0933****www.woodwindowworkshop.com**
Utica, NY 13501

Custom fabricator of wood windows, doors, storms & screens: any size, shape & species; full mortise-&-tenon construction, true-divided lite, hard-to-find hardware & restoration & insulated glass; factory finishes; millwork; reproductions; for storefronts.

Woodstone Company**603-445-2449; Fax: 603-445-0174****www.woodstone.com/aim**
North Walpole, NH 03609

Custom fabricator, distributor & supplier of doors, windows & shutters: paneled doors & complete entryways; storm & screen doors; screen windows; most wood species; coped mortise-&-tenon joinery; historical & landmark specifications.

Click on No. 8430**Woolen Mill Fan Co.****717-382-4754; Fax: 717-382-4275****www.architecturalfans.com**
New Park, PA 17352

Manufacturer of decorative ceiling fans: historic & new designs; belt-&-pulley models & beltless single-motor units; iron, bronze & aluminum castings.

Click on No. 316**World Class Lighting****727-524-7661; Fax: 727-524-7663****www.worldclasslighting.com**
Clearwater, FL 33760

Manufacturer of chandeliers & wall sconces: crystal, alabaster, traditional, wrought-iron, neoclassical & custom made models for projects.

Worthington Millwork**800-872-1608; Fax: 850-640-0488****www.worthingtonmillwork.com**
Panama City Beach, FL 32413

Distributor of architecturally correct columns: adjusted fluting, priming & asphaltum; moldings, balustrades, pediments, ceiling medallions, niches, pedestals & brackets.

Zeluck Doors & Windows**800-233-0101; 718-251-8060; Fax: 718-531-2564****www.zeluck.com**
Brooklyn, NY 11234

Manufacturer of custom architectural windows & doors: glass, timber & hardware; garage doors; French doors; residential, commercial & historical/landmark projects; since 1921.

Zepsa Industries, Inc.**704-583-9220; Fax: 704-583-9674****www.zepsa.com**
Charlotte, NC 28273

Supplier of architectural woodwork: stairs, mantels, paneling, wine cellars, furniture, doors & more.

Click on No. 1996

PRODUCT & SERVICE INDEX

CATEGORIES

Artwork, Art Glass & Furnishings.....	34	Mantels, Fireplaces & Chimneys	37
Columns & Capitals.....	34	Metalwork	38
Conservatories, Greenhouses & Outbuildings	34	Plumbing, Bath & Heating.....	38
Doors, Windows, Shutters & Hardware.....	34	Professional Services	38
Elevators, Lifts & Dumbwaiters	35	Roofing & Roof Specialties	38
Exterior Elements, Ornament & Finishes.....	35	Salvaged Materials & Antiques	39
Flooring.....	36	Stone, Brick & Masonry	39
Interior Elements, Ornament & Finishes.....	36	Timber Framing & Barns.....	40
Landscape & Garden Specialties.....	36	Tools & Equipment	40
Lighting & Electrical.....	37	Woodwork	40

SECTION 1: ARTWORK, ART GLASS & FURNISHINGS

Art Glass Restoration

Architectural Accents
Bovard Studio, Inc.
Burnham & LaRoche Associates
Conrad Schmitt Studios, Inc.
Hyland Studio, The
John Canning Conservation
& Painting Studios
John Tiedemann, Inc.
Rohlf's Stained &
Leaded Glass Studio
Stanton Glass Studio
Stanton Woodworks
Swiatek Studios

Art Glass

Architectural Accents
Aurora Mills Architectural Salvage
Bendheim
Bovard Studio, Inc.
Burnham & LaRoche Associates
Conrad Schmitt Studios, Inc.
Hyland Studio, The
Rambusch Decorating Co.
Rohlf's Stained &
Leaded Glass Studio
Stanton Glass Studio
Stanton Woodworks
Swiatek Studios

Ecclesiastical Specialties

Baker Liturgical Art, LLC
Bovard Studio, Inc.
Brosamer's Bells
Burnham & LaRoche Associates
Conrad Schmitt Studios, Inc.
Crenshaw Lighting
EverGreene Architectural Arts, Inc.
Hyland Studio, The
John Canning Conservation
& Painting Studios
Manning Lighting, Inc.
Rambusch Decorating Co.
Rambusch Lighting Co.
Rohn & Associates Design, Inc.
Schiff Architectural Detail, LLC
St. Louis Antique Lighting Co.
Stanton Glass Studio
Stanton Woodworks
Swiatek Studios
Wiemann Metalcraft

Furniture Hardware

Architectural Products by
Outwater, LLC
Ball & Ball Hardware
Brusso Hardware
E.R. Butler & Co.

House of Antique Hardware
idh by St. Simons
The Golden Lion
Vintage Hardware & Lighting

Furniture

Bill's Custom Metal Fabrications
Carlson's Barnwood Co.
Decorators Supply Corp.
Fifthroom.com
Gaby's Shoppe
Housatonic Hardwoods, Inc.
Old Wood Workshop, LLC
Rambusch Decorating Co.
Schiff Architectural Detail, LLC
Stanton Woodworks
Wiemann Metalcraft
Zepa Industries, Inc.

Mosaics

Bovard Studio, Inc.
Conrad Schmitt Studios, Inc.
Fishman Mosaics
Heritage Tile
John Canning Conservation
& Painting Studios
North Prairie Tileworks
Rambusch Decorating Co.
Stone Legends
Subway Ceramics

Murals

Belden Brick Co.
Bovard Studio, Inc.
Conrad Schmitt Studios, Inc.
EverGreene Architectural Arts, Inc.
John Canning Conservation
& Painting Studios
John Tiedemann, Inc.
Rambusch Decorating Co.
Russ Elliott Gallery
Swiatek Studios
Thomas Moore Studios

Sculpture

Abatron, Inc.
Architectural Accents
B&H Art in Architecture, Ltd.
Conrad Schmitt Studios, Inc.
Goodwin International
Haddonstone (USA), Ltd.
LeQuire Studio / Gallery
Old World Stone Ltd.
Rambusch Decorating Co.
Robinson Iron Corp.
Rohn & Associates Design, Inc.
Schiff Architectural Detail, LLC
Stone Legends
Stonesculpt
Swiatek Studios
Wagner Foundry, Inc.

Textiles, Historical Reproductions

Antique Drapery Rod Co. Inc.
Architectural Products by
Outwater, LLC
Bovard Studio, Inc.
Gaby's Shoppe
Hyland Studio, The
Professional Awning
Manufacturers Assoc.

Window Treatments

Architectural Products by
Outwater, LLC
Bovard Studio, Inc.
Burnham & LaRoche Associates
Gaby's Shoppe
Professional Awning
Manufacturers Assoc.

SECTION 2: COLUMNS & CAPITALS

Capitals

Allen Architectural Metals, Inc.
Architectural Products by
Outwater, LLC
Balquist Carving Studio
B&H Art in Architecture, Ltd.
Campbellsville Industries, Inc.
Chadsworth Columns
DecoCraft USA
Decorators Supply Corp.
EverGreene Architectural Arts
Felber Ornamental Plastering Corp.
Gotham Metalworks
Haddonstone (USA), Ltd.
Historical Arts & Casting, Inc.
MWT Custom Wood Working, LLC
Old World Stone Ltd.
Palladio Mouldings
Robinson Iron Corp.
Schiff Architectural Detail, LLC
Stone Legends
Stonesculpt
Towne House Restorations
Wagner Foundry, Inc.
Wiemann Metalcraft
White River Hardwoods-
Woodworks
Worthington Millwork

Columns

Architectural Products by
Outwater, LLC
Aurora Mills Architectural Salvage
Balquist Carving Studio
Campbellsville Industries, Inc.
Carlson's Barnwood
Chadsworth Columns

Decorators Supply Corp.
DecoCraft USA
Gotham Metalworks
EverGreene Architectural Arts, Inc.
Felber Ornamental Plastering Corp.
Haddonstone (USA), Ltd.
Historical Arts & Casting, Inc.
MWT Custom Wood Working, LLC
Old Wood Workshop, LLC
Old World Stone Ltd.
Passaic Millwork
Schiff Architectural Detail, LLC
Stone Legends
Stonesculpt
Towne House Restorations
Vintage Woodworks
Wagner Foundry, Inc.
Wiemann Metalcraft
Worthington Millwork

SECTION 3: CONSERVATORIES & OUTBUILDINGS

Follies, Gazebos, Garden Houses

Connor Homes
Country Carpenters, Inc.
Fifthroom.com
Haddonstone (USA), Ltd.
Historical Arts & Casting, Inc.
Robinson Iron Corp.
Schiff Architectural Detail, LLC
Stone Legends
Wiemann Metalcraft

Kiosks

Allen Architectural Metals, Inc.
Historical Arts & Casting, Inc.
Professional Awning
Manufacturers Assoc.
Schiff Architectural Detail, LLC

Orangeries, Pavilions, Pool Houses

Connor Homes
Country Carpenters, Inc.
Fifthroom.com
Haddonstone (USA), Ltd.
Historical Arts & Casting, Inc.
Stone Legends
Wiemann Metalcraft

Other Conservatories & Outbuildings

Architectural Products by
Outwater, LLC
Professional Awning
Manufacturers Assoc.
Stone Legends

SECTION 4: DOORS, WINDOWS, SHUTTERS & HARDWARE

Barn Door Hardware

Acorn Forged Iron
Aurora Mills Architectural Salvage
Ball & Ball Hardware
Brandywine Forge
Carlson's Barnwood Co.
Schiff Architectural Detail, LLC

Cabinet Hardware

Acorn Forged Iron
Architectural Products by
Outwater, LLC
Architectural Resource Center
Brusso Hardware
E.R. Butler & Co.
House of Antique Hardware
idh by St. Simons
Notting Hill Decorative Hardware
Schiff Architectural Detail, LLC
The Golden Lion

Door Hardware

Acorn Forged Iron
Allen Architectural Metals, Inc.
Arch Angle Window & Door
Architectural Products by
Outwater, LLC
Architectural Resource Center
Aurora Mills Architectural Salvage
Ball & Ball Hardware
Brandt, Sylvan
Brandywine Forge
Brusso Hardware
D.J.A. Imports, Ltd.
E.R. Butler & Co.
Heritage Metalworks
Historical Arts & Casting, Inc.
Hope's Windows, Inc.
House of Antique Hardware
idh by St. Simons
John Wright Co.
Lowe Hardware
Old Wood Workshop, LLC
Schiff Architectural Detail, LLC
The Golden Lion
Vintage Hardware & Lighting
Von Morris by Eric Morris
& Company
Wagner Foundry, Inc.

Entryways, Metal

Historical Arts & Casting, Inc.
Schiff Architectural Detail, LLC
Wagner Foundry, Inc.

Entryways, Wood

Architectural Components, Inc.
Architectural Products by
Outwater, LLC
Artistic Doors & Windows
Bovard Studio, Inc.
Brusso Hardware
HeartWood Fine Windows
& Doors
Historic Doors
idh by St. Simons
Reilly Windows & Doors
Vintage Hardware & Lighting
Weston Millwork Co.
Woodstone Company
Zeluck Doors & Windows
Zepa Industries, Inc.

Garage Doors

Ball & Ball Hardware
Brandywine Forge
Fimbel Architectural Door
Specialties
HeartWood Fine Windows
& Doors
John Wright Co.
Reilly Windows & Doors
Woodstone Company
Zeluck Doors & Windows

Glass

Arch Angle Window & Door
Bendheim
Burnham & LaRoche Associates
HeartWood Fine Windows
& Doors
Hyland Studio, The

Hardware Restoration

Ball & Ball Hardware
Brandywine Forge
E.R. Butler & Co.
Heritage Metalworks
Historical Arts & Casting, Inc.
House of Antique Hardware
Schiff Architectural Detail, LLC
Wagner Foundry, Inc.

Metal Doors

Allen Architectural Metals, Inc.
Crittall Windows, Ltd.
Fimbel Architectural Door
Specialties
Historical Arts & Casting, Inc.
Hope's Windows, Inc.
idh by St. Simons
Robinson Iron Corp.
Schiff Architectural Detail, LLC
Wiemann Metalcraft

Metal Windows

Allen Architectural Metals, Inc.
Allied Window, Inc.
Arch Angle Window & Door
Bovard Studio, Inc.
Crittall Windows, Ltd.
Historical Arts & Casting, Inc.
Hope's Windows, Inc.
Re-View
Schiff Architectural Detail, LLC
Wiemann Metalcraft

Screen Doors

Arch Angle Window & Door
Architectural Components, Inc.
Artistic Doors & Windows
Coppa Woodworking
HeartWood Fine Windows
& Doors
Hope's Windows, Inc.
Jim Illingworth Millwork, LLC
Parrett Windows & Doors
Passaic Millwork
Reilly Windows & Doors
Vintage Doors
Vintage Woodworks
Weston Millwork Co.
Wiemann Metalcraft

Wood Window Workshop
Woodstone Company
Zeluck Doors & Windows

Screens, Window

Allied Window, Inc.
Architectural Components, Inc.
Coppa Woodworking
HeartWood Fine Windows
& Doors
Innerglass Window Systems
Reilly Windows & Doors
SRS Hardware
Weston Millwork Co.
Wood Window Workshop

Shutter Hardware

Acorn Forged Iron
Architectural Products by
Outwater, LLC
Ball & Ball Hardware
Brandywine Forge
Chadsworth Columns
Custom Shutter Company
Doors & Shutters by Vixen Hill
E.R. Butler & Co.
House of Antique Hardware
idh by St. Simons
John Wright Co.
Shuttercraft, Inc.
Timberlane, Inc.
U.S. Shutter Company
Vintage Hardware & Lighting

Shutters

Architectural Products by
Outwater, LLC
Chadsworth Columns
Custom Shutter Company
Doors & Shutters by Vixen Hill
Reilly Windows & Doors
Shuttercraft, Inc.
Timberlane, Inc.
U.S. Shutter Company
Weston Millwork Co.

Storm Doors

Arch Angle Window & Door
Architectural Components, Inc.
Cityproof Windows
Coppa Woodworking
HeartWood Fine Windows
& Doors
Historical Arts & Casting
idh by St. Simons
Jim Illingworth Millwork, LLC
Reilly Windows & Doors
Vintage Doors
Vintage Woodworks
Weston Millwork Co.
Wood Window Workshop

Storm Windows, Exterior

Allied Window, Inc.
Architectural Components, Inc.
Bovard Studio, Inc.
Coppa Woodworking
HeartWood Fine Windows
& Doors
Historical Arts & Casting, Inc.
Hope's Windows, Inc.
Indow
Jim Illingworth Millwork, LLC
Reilly Windows & Doors
SRS Hardware
Weston Millwork Co.
Wood Window Workshop

Storm Windows, Interior

Allied Window, Inc.
Architectural Components, Inc.
Bovard Studio, Inc.
Cityproof Windows
Historical Arts & Casting, Inc.
Hope's Windows, Inc.
Indow
Innerglass Window Systems
Jim Illingworth Millwork, LLC

Reilly Windows & Doors
SRS Hardware
Wood Window Workshop

Window Hardware

Acorn Forged Iron
Arch Angle Window & Door
Architectural Resource Center
Ball & Ball Hardware
E.R. Butler & Co.
HeartWood Fine Windows
& Doors
Heritage Metalworks
Historical Arts & Casting, Inc.
House of Antique Hardware
idh by St. Simons
Marvin Windows and Doors
Phelps Company
SRS Hardware
The Golden Lion
Vintage Hardware & Lighting
Wood Window Workshop

Window Restoration Materials

Allegheny Restoration
& Builders Inc.
Burnham & LaRoche Associates
Jim Illingworth Millwork, LLC
Parrett Windows & Doors
Professional Awning
Manufacturers Assoc.
Wood Window Workshop

Window Trim

Architectural Components, Inc.
Bovard Studio, Inc.
Gotham Metalworks
HeartWood Fine Windows
& Doors
Historical Arts & Casting, Inc.
Jim Illingworth Millwork, LLC
Passaic Millwork
Reilly Windows & Doors
Vintage Woodworks
Weston Millwork Co.
Wood Window Workshop

Wood Doors

Allegheny Restoration
& Builders Inc.
Architectural Accents
Architectural Components, Inc.
Artistic Doors & Windows
Bovard Studio, Inc.
Brandt, Sylvan
Carlson's Barnwood Co.
Coppa Woodworking
Fimbel Architectural Door
Specialties
HeartWood Fine Windows
& Doors
Historic Doors
Jim Illingworth Millwork, LLC
Kolbe Windows & Doors
M&A Architectural Preservation, Inc.
Marvin Windows and Doors
Old Wood Workshop, LLC
Parrett Windows & Doors
Passaic Millwork
Reilly Windows & Doors
Re-view
Vintage Doors
Weston Millwork Co.
Wood Window Workshop
Woodstone Company
Zeluck Doors & Windows
Zepa Industries, Inc.

Wood Windows

Allegheny Restoration
& Builders Inc.
Architectural Components, Inc.
Artistic Doors & Windows
Bovard Studio, Inc.
Burnham & LaRoche Associates
Carlson's Barnwood Co.
Coppa Woodworking

Custom Wood Reproductions, Inc.
HeartWood Fine Windows
& Doors
Historic Doors
Jim Illingworth Millwork, LLC
Kolbe Windows & Doors
M&A Architectural Preservation, Inc.
Marvin Windows and Doors
Parrett Windows & Doors
Reilly Windows & Doors
Re-view
SRS Hardware
Weather Shield Windows & Doors
Weston Millwork Co.
Wood Window Workshop
Woodstone Company
Zeluck Doors & Windows

SECTION 5: ELEVATORS, LIFTS & DUMBWAITERS

Elevator Cabs

Schiff Architectural Detail, LLC
Wiemann Metalcraft

SECTION 6: EXTERIOR ELEMENTS, ORNAMENT & FINISHES

Balustrades

Allen Architectural Metals, Inc.
Arch Fiberglass Corp.
Architectural Products by
Outwater, LLC
Campbellsville Industries, Inc.
Chadsworth Columns
Gotham Metalworks
Haddonstone (USA), Ltd.
Heather & Little Limited
Historical Arts & Casting, Inc.
Munns Manufacturing, Inc.
MWT Custom Wood Working, LLC
NIKO Contracting Co., Inc.
Old World Stone, Ltd.
Ornametals Manufacturing, LLC
Robinson Iron Corp.
Schiff Architectural Detail, LLC
Steptoe & Wife Antiques, Ltd.
Stone Legends
Stonesculpt
Towne House Restorations
Vintage Woodworks
Wagner Foundry, Inc.
Wiemann Metalcraft
Worthington Millwork

Brackets

Arch Fiberglass Corp.
Architectural Products by
Outwater, LLC
Aurora Mills Architectural Salvage
Chadsworth Columns
MWT Custom Wood Working, LLC
ProWood Market
Schiff Architectural Detail, LLC
Vintage Woodworks
Worthington Millwork

Cast-Stone Exterior Ornament

Architectural Accents
Haddonstone (USA), Ltd.
Schiff Architectural Detail, LLC
Stone Legends
Towne House Restorations

Decking

Architectural Products by
Outwater, LLC
Bear Creek Lumber
Vintage Woodworks

Exterior Carved Ornament

Architectural Products by
Outwater, LLC
B&H Art in Architecture, Ltd.
Schiff Architectural Detail, LLC
Stone Legends
Stonesculpt

Exterior Comices

Arch Fiberglass Corp.
Campbellsville Industries, Inc.
Connor Homes
Gotham Metalworks
Haddonstone (USA), Ltd.
Heather & Little Limited
Munns Manufacturing, Inc.
MWT Custom Wood Working, LLC
NIKO Contracting Co., Inc.
Old World Stone, Ltd.
Ornametals Manufacturing, LLC
ProWood Market
Schiff Architectural Detail, LLC
Stone Legends
Superior Clay Corp.
Unique Services & Applications

Exterior Molded Ornament

Allen Architectural Metals, Inc.
Arch Fiberglass Corp.
Architectural Products by
Outwater, LLC
Edison Coatings, Inc.
EverGreene Architectural Arts, Inc.
Felber Ornamental Plastering Corp.
Gotham Metalworks
Haddonstone (USA), Ltd.
John Canning Conservation
& Painting Studios
Robinson Iron Corp.
Schiff Architectural Detail, LLC
Stone Legends
Towne House Restorations
Vintage Woodworks
Wagner Foundry, Inc.

Exterior Polymer Millwork

Architectural Products by
Outwater, LLC
Chadsworth Columns
Vintage Woodworks

Gilding Services

Campbellsville Industries, Inc.
Conrad Schmitt Studios, Inc.
EverGreene Architectural Arts, Inc.
John Canning Conservation
& Painting Studios
John Tiedemann, Inc.
Schiff Architectural Detail, LLC
Unique Services & Applications

Paint Analysis Services

Conrad Schmitt Studios, Inc.
EverGreene Architectural Arts, Inc.
John Canning Conservation
& Painting Studios
San Marco USA
Schiff Architectural Detail, LLC

Porch Parts

Architectural Products by
Outwater, LLC
Bear Creek Lumber
Carlson's Barnwood Co.
MWT Custom Wood Working, LLC
Passaic Millwork
ProWood Market
Vintage Woodworks
Worthington Millwork

Siding

Bear Creek Lumber
Bridger Steel Chestnut
Specialists, Inc.

Stains, Exterior

Edison Coatings, Inc.
San Marco USA

SECTION 7: FLOORING

Carpet, Historical Patterns
American Restoration Tile, Inc.

Floor Coatings & Finishes
Carlisle Wide Plank Floors
Edison Coatings, Inc.
PROSOCO, Inc.
San Marco USA

Non-Wood Flooring
American Restoration Tile, Inc.
American Slate Co.
Champlain Stone, Ltd.
Fishman Mosaics
Haddonstone (USA), Inc.
Heritage Tile
L'Esperance Tile Works
Ludowici Roof Tile, Inc.
Mission Tile West
North Prairie Tileworks
Sheldon Slate Products Co., Inc.
Stone Legends
Stonesculpt
Subway Ceramics
Sungloss Marble & Terrazzo Co.
Tile Source, Inc.

Resilient Flooring
Expanko Cork Co.
Longleaf Lumber, Inc.
Lumber Liquidators, Inc.

Wood Flooring
Architectural Timber & Millwork
Aurora Mills Architectural Salvage
Bear Creek Lumber
Brandt, Sylvan
Carlisle Wide Plank Floors
Carlson's Barnwood Co.
Chestnut Specialists, Inc.
Conklin's Authentic Antique Barnwood
Craftsman Lumber Co.
Goodwin Company
Hochstetler Milling, Ltd.
Housatonic Hardwoods, Inc.
Longleaf Lumber, Inc.
Lumber Liquidators, Inc.
Northeast Millwork Corp.
Old Wood Workshop, LLC
Oshkosh Designs
Passaic Millwork

SECTION 8: INTERIOR ELEMENTS, ORNAMENT & FINISHES

Brackets
Architectural Products by Outwater, LLC
B&H Art in Architecture, Ltd.
Chadsworth Columns
DecoCraft USA
Decorators Supply Corp.
Entol Industries, Inc.
EverGreene Architectural Arts, Inc.
Felber Ornamental Plastering Corp.
Palladio Mouldings
Swiatek Studios
Vintage Woodworks
White River Hardwoods-Woodworks

Brackets, Wood
Architectural Products by Outwater, LLC
Chadsworth Columns
Decorators Supply Corp.
MWT Custom Wood Working, LLC
Passaic Millwork
Vintage Woodworks
White River Hardwoods-Woodworks

Cast-Stone Interior Ornament
EverGreene Architectural Arts, Inc.
Schiff Architectural Detail, LLC
Stone Legends
Towne House Restorations

Ceiling Domes & Medallions
Above View
Architectural Products by Outwater, LLC
Chadsworth Columns
Classic Ceilings
DecoCraft USA
Decorators Supply Corp.
Entol Industries, Inc.
EverGreene Architectural Arts, Inc.
Felber Ornamental Plastering Corp.
Gotham Metalworks
Hyland Studio, The
John Canning Conservation & Painting Studios
Palladio Mouldings
Stanton Glass Studio
Stanton Woodworks
Vintage Hardware & Lighting

Ceilings, Ornamental, Metal
Allen Architectural Metals, Inc.
American Tin Ceiling Co.
Architectural Products by Outwater, LLC
Carlson's Barnwood Co.
Chelsea Decorative Metal Co.
Classic Ceilings
Gotham Metalworks
MetalCeilingExpress
NIKO Contracting Co., Inc.
Shanker Industries
Steptoe & Wife Antiques, Ltd.
W.F. Norman Corp.

Ceilings, Ornamental, Plaster
Above View, Inc.
Architectural Products by Outwater, LLC
Chadsworth Columns
Classic Ceilings
Conrad Schmitt Studios, Inc.
DecoCraft USA
Decorators Supply Corp.
Entol Industries, Inc.
EverGreene Architectural Arts, Inc.
Felber Ornamental Plastering Corp.
John Canning Conservation & Painting Studios
Palladio Mouldings
Swiatek Studios
White River Hardwoods-Woodworks

Ceilings, Ornamental, Wood
Decorators Supply Corp.
EverGreene Architectural Arts, Inc.

Ceramic Tile
American Restoration Tile, Inc.
EverGreene Architectural Arts, Inc.
Fishman Mosaics
Heritage Tile
L'Esperance Tile Works
North Prairie Tileworks
Mission Tile West
Motawi Tileworks
North Prairie Tileworks
Subway Ceramics
Tile Source, Inc.

Comice Moldings
Architectural Products by Outwater, LLC
Chadsworth Columns
Classic Ceilings
DecoCraft USA
Decorators Supply Corp.
Entol Industries, Inc.
EverGreene Architectural Arts, Inc.

Felber Ornamental Plastering Corp.
Northeast Millwork Corp.
Palladio Mouldings
Passaic Millwork
Weston Millwork Co.
White River Hardwoods-Woodworks

Decorative Painting
Conrad Schmitt Studios, Inc.
Edison Coatings
EverGreene Architectural Arts, Inc.
Fine Paints of Europe
John Canning Conservation & Painting Studios
John Tiedemann, Inc.
MetalCeilingExpress
Old Fashioned Milk Paint Co.
Russ Elliott Gallery
San Marco USA
Swiatek Studios
Thomas Moore Studios

Gilding Services, Interior
Conrad Schmitt Studios, Inc.
EverGreene Architectural Arts, Inc.
John Canning Conservation & Painting Studios
John Tiedemann, Inc.
Schiff Architectural Detail, LLC
Swiatek Studios
Thomas Moore Studios

Interior Molded Ornament
Abatron, Inc.
Architectural Products by Outwater, LLC
B&H Art in Architecture, Ltd.
Classic Ceilings
Decorators Supply Corp.
Edison Coatings, Inc.
Entol Industries, Inc.
EverGreene Architectural Arts, Inc.
Felber Ornamental Plastering Corp.
John Canning Conservation & Painting Studios
Palladio Mouldings
Schiff Architectural Detail, LLC
Stone Legends
Swiatek Studios
Towne House Restorations
White River Hardwoods-Woodworks
Worthington Millwork

Moldings
Architectural Products by Outwater, LLC
Chadsworth Columns
Classic Ceilings
DecoCraft USA
Entol Industries
EverGreene Architectural Arts, Inc.
Felber Ornamental Plastering Corp.
Palladio Mouldings
Stone Legends
Vintage Woodworks

Paints, Interior
EverGreene Architectural Arts, Inc.
Old Fashioned Milk Paint Co.
San Marco USA

Plaster
Above View/Inc.
Chadsworth Columns
Decorators Supply Corp.
EverGreene Architectural Arts, Inc.
Felber Ornamental Plastering Corp.
San Marco USA
Stone Legends
Swiatek Studios

Plaster Patching Materials
Abatron, Inc.
EverGreene Architectural Arts, Inc.
Historic Plaster Conservation Services Ltd.
San Marco USA
Swiatek Studios

Venetian Plaster
Conrad Schmitt Studios, Inc.
EverGreene Architectural Arts, Inc.
John Canning Conservation & Painting Studios
John Tiedemann, Inc.

Wallcoverings
Architectural Products by Outwater, LLC
Chelsea Decorative Metal Co.
EverGreene Architectural Arts, Inc.
MetalCeilingExpress

SECTION 9: LANDSCAPE, MAIN STREET & GARDEN SPECIALTIES

Arbors
Architectural Products by Outwater, LLC
Bear Creek Lumber
Chadsworth Columns
Fifthroom.com
Historical Arts & Casting, Inc.
Schiff Architectural Detail, LLC
Stone Legends
Wiemann Metalcraft

Awnings
Professional Awning Manufacturers Assoc.

Bells
Aurora Mills Architectural Salvage
Brosamer's Bells
Campbellsville Industries, Inc.
Elderhorst Bells, Inc.
Idh by St. Simons
Schiff Architectural Detail, LLC

Benches
Champlain Stone, Ltd.
Fifthroom.com
Goodwin International
Haddonstone (USA), Ltd.
Hervig Lighting
Historical Arts & Casting, Inc.
Robinson Iron Corp.
Schiff Architectural Detail, LLC
Stone Legends
Wiemann Metalcraft

Bollards & Stanchions
Allen Architectural Metals, Inc.
Hervig Lighting
Robinson Iron Corp.
Schiff Architectural Detail, LLC
Stone Legends
Wiemann Metalcraft

Bridges
Allen Architectural Metals, Inc.
Fifthroom.com
Historical Arts & Casting, Inc.
Schiff Architectural Detail, LLC
Steptoe & Wife Antiques, Ltd.
Stone Legends

Clocks
Campbellsville Industries, Inc.
Christoph Paccard Bell Foundry
Elderhorst Bells, Inc.
Historical Arts & Casting, Inc.
Munns Manufacturing, Inc.
Schiff Architectural Detail, LLC

Curbing & Edging
Champlain Stone, Ltd.
Fencing, Antique Original
Aurora Mills Architectural Salvage
Carlson's Barnwood Co.
Old Wood Workshop, LLC
Schiff Architectural Detail, LLC

Fencing, Metal
Allen Architectural Metals, Inc.
Architectural Products by Outwater, LLC
Bill's Custom Metal Fabrications
Campbellsville Industries, Inc.
Compass Ironworks
Historical Arts & Casting, Inc.
Lodi Welding Company Inc.
Schiff Architectural Detail, LLC
Steptoe & Wife Antiques, Ltd.
Wiemann Metalcraft

Fencing, Wood
Bear Creek Lumber

Flagpoles
Historical Arts & Casting, Inc.
Idh by St. Simons
Schiff Architectural Detail, LLC
Unique Services & Applications

Flags & Banners
Schiff Architectural Detail, LLC
Unique Services & Applications

Fountains
B&H Art in Architecture, Ltd.
Goodwin International
Haddonstone (USA), Ltd.
Historical Arts & Casting, Inc.
LeQuire Studio / Gallery
Robinson Iron Corp.
Schiff Architectural Detail, LLC
Stone Legends
Stonesculpt
Wagner Foundry, Inc.

Garden Furnishings
Brandywine Forge
Fifthroom.com
Flaherty Iron Works, Inc.
Goodwin International
Haddonstone (USA), Ltd.
Historical Arts & Casting, Inc.
Schiff Architectural Detail, LLC
Stone Legends

Garden Ornament
B&H Art in Architecture, Ltd.
Goodwin International
Haddonstone (USA), Ltd.
Historical Arts & Casting, Inc.
Old Wood Workshop, LLC
Robinson Iron Corp.
Schiff Architectural Detail, LLC
Stone Legends
Towne House Restorations
Wagner Foundry, Inc.
Wiemann Metalcraft

Gate Hardware
Acorn Forged Iron
Architectural Products by Outwater, LLC
Ball & Ball Hardware
Brandywine Forge
D.J.A. Imports, Ltd.
Heritage Metalworks
Historical Arts & Casting, Inc.
Schiff Architectural Detail, LLC

Gates, Antique Original
Aurora Mills Architectural Salvage
Old Wood Workshop, LLC
Schiff Architectural Detail, LLC

Gates, Metal

Allen Architectural Metals, Inc.
Architectural Products by
Outwater, LLC
Bill's Custom Metal Fabrications
D.J.A. Imports, Ltd.
Historical Arts & Casting, Inc.
Robinson Iron Corp.
Schiff Architectural Detail, LLC
Steptoe & Wife Antiques, Ltd.
Wiemann Metalcraft

Landscape Stone

Champlain Stone, Ltd.
Haddonstone (USA), Ltd.
Old Wood Workshop, LLC
Old World Stone Ltd.
Stone Legends

Mailboxes

Architectural Products by
Outwater, LLC
Custom Home & Commercial
Accessories
Historical Arts & Casting, Inc.
idh by St. Simons
Robinson Iron Corp.
Wiemann Metalcraft

Pavers

Belden Brick Co., The
Champlain Stone, Ltd.
Gavin Historical Bricks, Inc.
Haddonstone (USA), Ltd.
Mission Tile West
North Prairie Tileworks
Stone Legends
Tile Source, Inc.

Pergolas

Architectural Products by
Outwater, LLC
Bear Creek Lumber
Chadsworth Columns
Haddonstone (USA), Ltd.
Historical Arts & Casting, Inc.
Professional Awning
Manufacturers Assoc.
Stone Legends
Wiemann Metalcraft

Planters & Urns

Allen Architectural Metals, Inc.
Chadsworth Columns
Custom Home & Commercial
Accessories
Goodwin International
Haddonstone (USA), Ltd.
Historical Arts & Casting, Inc.
John Wright Co.
Robinson Iron Corp.
Schiff Architectural Detail, LLC
Stone Legends
Wiemann Metalcraft

Signage

Allen Architectural Metals, Inc.
Balquist Carving Studio
Custom Home & Commercial
Accessories
Historical Arts & Casting, Inc.
idh by St. Simons
North Prairie Tileworks
Professional Awning
Manufacturers Assoc.
Stone Legends
Stonesculpt
Wagner Foundry, Inc.

Site Furnishings

Herwig Lighting
Historical Arts & Casting, Inc.
John Wright Co.
Robinson Iron Corp.
Stone Legends

Storefronts

Allegheny Restoration
& Builders Inc.
Allen Architectural Metals, Inc.
Historic Doors
Historical Arts & Casting, Inc.
Schiff Architectural Detail, LLC
Wagner Foundry, Inc.
Weston Millwork Co.

Sundials

Haddonstone (USA), Ltd.
Historical Arts & Casting, Inc.
Stone Legends

Topiary Frames

Schiff Architectural Detail, LLC

Tree Grates & Guards

Gotham Metalworks
Schiff Architectural Detail, LLC

Walls, Retaining

Champlain Stone, Ltd.

**SECTION 10: LIGHTING
& ELECTRICAL**

Candles, Electric

B & P Lamp Supply, Inc.
Ball & Ball Lighting
Country Traditions Lighting
Grand Light
Lantern Masters, Inc.
Period Lighting Fixtures, Inc.
Vintage Hardware & Lighting

**Exterior Lighting
Restoration**

Aurora Lampworks
Ball & Ball Lighting
Brass Light Gallery, Inc.
Country Traditions Lighting
Crenshaw Lighting
Grand Light
Herwig Lighting
Historical Arts & Casting, Inc.
Lantern Masters, Inc.
Lighting Nelson & Garrett Inc.
Newstamp Lighting Co.
Period Lighting Fixtures, Inc.
Rambusch Lighting Co.
Schiff Architectural Detail, LLC
St. Louis Antique Lighting Co.
Steven Handelman Studios

Exterior Lighting

Allen Architectural Metals, Inc.
Architectural Accents
Aurora Lampworks
Aurora Mills Architectural Salvage
Authentic Designs
Ball & Ball Lighting
Brass Light Gallery, Inc.
Coppersmythe, Josiah R.
Country Traditions Lighting
Crenshaw Lighting
Deep Landing Workshop
Grand Light
Heritage Metalworks
Herwig Lighting
Historical Arts & Casting, Inc.
House of Antique Hardware
Lantern Masters, Inc.
Lanternland
Lighting Nelson & Garrett Inc.
Newstamp Lighting Co.
Period Lighting Fixtures, Inc.
Rambusch Lighting Co.
Schiff Architectural Detail, LLC
Scofield Lighting
Steven Handelman Studios

St. Louis Antique Lighting Co.
Triple-S Chemical Products, Inc.
Victorian Revival / Vintage Lighting
Vintage Hardware & Lighting
Wagner Foundry, Inc.
Wiemann Metalcraft

**Exterior Lighting,
Garden & Landscape**

Ball & Ball Lighting
Brass Light Gallery, Inc.
Coppersmythe, Josiah R.
Deep Landing Workshop
Grand Light
Herwig Lighting
Historical Arts & Casting, Inc.
Lantern Masters, Inc.
Lanternland
Newstamp Lighting Co.
Schiff Architectural Detail, LLC
Scofield Lighting
Steven Handelman Studios

Fans

Fifthroom.com
Schiff Architectural Detail, LLC
Woolen Mill Fan Co.

Gas Lighting

Allen Architectural Metals, Inc.
Ball & Ball Lighting
Crenshaw Lighting
Grand Light
Lantern Masters, Inc.
Newstamp Lighting Co.
Schiff Architectural Detail, LLC
Steven Handelman Studios
Vintage Hardware & Lighting
Wiemann Metalcraft

Interior Lighting

Allen Architectural Metals, Inc.
Architectural Accents
Architectural Products by
Outwater, LLC
Aurora Lampworks
Aurora Mills Architectural Salvage
Authentic Designs
B & P Lamp Supply, Inc.
Ball & Ball Lighting
Brass Light Gallery, Inc.
Coppersmythe, Josiah R.
Country Traditions Lighting
Crenshaw Lighting
Deep Landing Workshop
Grand Light
Heritage Metalworks
Herwig Lighting
Historical Arts & Casting, Inc.
House of Antique Hardware
Lantern Masters, Inc.
Lanternland
Lighting Nelson & Garrett Inc.
Manning Lighting, Inc.
Newstamp Lighting Co.
Period Lighting Fixtures, Inc.
Rambusch Lighting Co.
Schiff Architectural Detail, LLC
Scofield Lighting
St. Louis Antique Lighting Co.
Stanton Glass Studio
Stanton Woodworks
Steven Handelman Studios
Triple-S Chemical Products, Inc.
Vintage Hardware & Lighting
Wiemann Metalcraft
World Class Lighting

Lampposts & Standards

Allen Architectural Metals, Inc.
Ball & Ball Lighting
Grand Light
Herwig Lighting
Historical Arts & Casting, Inc.
Newstamp Lighting Co.
Schiff Architectural Detail, LLC

Lighting Fixture Glass

Architectural Products by
Outwater, LLC
Aurora Lampworks
Aurora Mills Architectural Salvage
Ball & Ball Lighting
Country Traditions Lighting
Grand Light
Herwig Lighting
House of Antique Hardware
Period Lighting Fixtures, Inc.
Stanton Glass Studio
Stanton Woodworks
Steven Handelman Studios
St. Louis Antique Lighting Co.
Vintage Hardware & Lighting

Lighting Fixture Parts

Architectural Products by
Outwater, LLC
B & P Lamp Supply, Inc.
Ball & Ball Lighting
Herwig Lighting
Newstamp Lighting Co.

**Street Lighting Globes
& Luminaires**

Aurora Lampworks
Custom Home & Commercial
Accessories
Herwig Lighting
Manning Lighting, Inc.
Newstamp Lighting Co.

Street Lighting, Poles

Allen Architectural Metals, Inc.
Aurora Lampworks
Custom Home & Commercial
Accessories
Herwig Lighting
Historical Arts & Casting, Inc.
Newstamp Lighting Co.
Robinson Iron Corp.
Schiff Architectural Detail, LLC

Street Lighting

Allen Architectural Metals, Inc.
Aurora Lampworks
Authentic Designs
Ball & Ball Lighting
Crenshaw Lighting
Herwig Lighting
Historical Arts & Casting, Inc.
Lantern Masters, Inc.
Newstamp Lighting Co.
Schiff Architectural Detail, LLC
Scofield Lighting
Steven Handelman Studios
Wiemann Metalcraft

Switch Plates

Architectural Products by
Outwater, LLC
House of Antique Hardware
Steven Handelman Studios
Vintage Hardware & Lighting

**SECTION 11: MANTELS,
FIREPLACES & CHIMNEYS**

Chimney Pots

Copper-Inc.com
Stone Legends
Superior Clay Corp.

Electric Fires

Fires of Tradition
Homefires, Inc.

Fire Grates

Architectural Accents
Fires of Tradition
Gotham Metalworks
Homefires, Inc.

Fireplace Inserts

Homefires, Inc.
Superior Clay Corp.

Fireplace Screens & Tools

Architectural Accents
Ball & Ball Hardware
Bill's Custom Metal Fabrications
Historical Arts & Casting, Inc.
Homefires, Inc.
Schiff Architectural Detail, LLC
Steven Handelman Studios
Stone Mfg. Co.
Wiemann Metalcraft

Fireplaces, Rumford

Fires of Tradition
Superior Clay Corp.

Fireplaces, Stone

Haddonstone (USA), Ltd.
Old World Stone Ltd.
Stone Legends
Stonesculpt

Mantels, Carved Wood

Architectural Accents
Architectural Products by
Outwater, LLC
Balquist Carving Studio
Chadsworth Columns
Decorators Supply Corp.
MWT Custom Wood Working, LLC
Passaic Millwork
White River Hardwoods-
Woodworks

Mantels

Architectural Accents
Architectural Products by
Outwater, LLC
Aurora Mills Architectural Salvage
Balquist Carving Studio
B&H Art in Architecture, Ltd.
Bill's Custom Metal Fabrications
Brandt, Sylvan
Champlain Stone, Ltd.
Connor Homes
Old Wood Workshop, LLC
Decorators Supply Corp.
Driwood Moulding Company
Felber Ornamental Plastering Corp.
Fires of Tradition
Forshaw of St. Louis, Inc.
Goodwin Company
Gotham Metalworks
Haddonstone (USA), Ltd.
Historical Arts & Casting, Inc.
Homefires, Inc.
Longleaf Lumber, Inc.
MWT Custom Wood Working, LLC
Old Wood Workshop, LLC
Passaic Millwork
ProWood Market
Schiff Architectural Detail, LLC
Stone Legends
Stonesculpt
Worthington Millwork

Stoves

Homefires, Inc.
Schiff Architectural Detail, LLC

SECTION 12: METALWORK

Cast Metalwork

Allen Architectural Metals, Inc.
Architectural Products by Outwater, LLC
Ball & Ball Hardware
Ball & Ball Lighting
Campbellsville Industries, Inc.
CoCo Architectural Grilles & Metalcraft
Flaherty Iron Works, Inc.
Gotham Metalworks
Heritage Metalworks
Historical Arts & Casting, Inc.
King Architectural Metals
Notting Hill Decorative Hardware
Robinson Iron Corp.
Schiff Architectural Detail, LLC
Steptoe & Wife Antiques, Ltd.
Vintage Hardware & Lighting
W.F. Norman Corp.
Wagner Foundry, Inc.
Wiemann Metalcraft

Fabricated Metalwork

Allen Architectural Metals, Inc.
Architectural Products by Outwater, LLC
Ball & Ball Hardware
Ball & Ball Lighting
Brandywine Forge
Campbellsville Industries, Inc.
CoCo Architectural Grilles & Metalcraft
Compass Ironworks
D.J.A. Imports, Ltd.
Flaherty Iron Works, Inc.
Gotham Metalworks
Heritage Metalworks
Historical Arts & Casting, Inc.
Lodi Welding Company Inc.
Munns Manufacturing, Inc.
NIKO Contracting Co., Inc.
Ornametals Manufacturing, LLC
Professional Awning Manufacturers Assoc.
Schiff Architectural Detail, LLC
Steptoe & Wife Antiques, Ltd.
Unique Services & Applications
Wiemann Metalcraft

Forged Metalwork

Ball & Ball Hardware
Ball & Ball Lighting
Bill's Custom Metal Fabrications
Compass Ironworks
D.J.A. Imports, Ltd.
Flaherty Iron Works, Inc.
King Architectural Metals
Lodi Welding Company Inc.
MetalCeilingExpress
Schiff Architectural Detail, LLC
Steptoe & Wife Antiques, Ltd.
Steven Handelmann Studios
Wiemann Metalcraft

Grilles, Metal

Acorn Forged Iron
Allen Architectural Metals, Inc.
Architectural Grille
Architectural Products by Outwater, LLC
Artistry in Architectural Grilles
Campbellsville Industries, Inc.
CoCo Architectural Grilles & Metalcraft
D.J.A. Imports, Ltd.
Flaherty Iron Works, Inc.
Gotham Metalworks
Heat Registers.com
Historical Arts & Casting, Inc.
House of Antique Hardware
Kees Architectural Division
King Architectural Metals
Lodi Welding Company Inc.

Renovation Brands/Reggio
Register Co., The
Robinson Iron Corp.
Schiff Architectural Detail, LLC
Steptoe & Wife Antiques, Ltd.
Steven Handelmann Studios
The Golden Lion
Vintage Hardware & Lighting
Wagner Foundry, Inc.
Wiemann Metalcraft

Metal Coatings

Allen Architectural Metals, Inc.
Historical Arts & Casting, Inc.
King Architectural Metals
Preservation Products, Inc.
San Marco USA
Schiff Architectural Detail, LLC
Triple-S Chemical Products, Inc.

Metal Repair & Restoration Services

Allen Architectural Metals, Inc.
Ball & Ball Hardware
Ball & Ball Lighting
Campbellsville Industries, Inc.
Flaherty Iron Works, Inc.
Gotham Metalworks
Heritage Metalworks
Historical Arts & Casting, Inc.
King Architectural Metals
Professional Awning Manufacturers Assoc.
Robinson Iron Corp.
Unique Services & Applications

Railings, Metal

Allen Architectural Metals, Inc.
Architectural Products by Outwater, LLC
B&B Sheetmetal
Bill's Custom Metal Fabrications
Campbellsville Industries, Inc.
CoCo Architectural Grilles & Metalcraft
Compass Ironworks
D.J.A. Imports, Ltd.
Flaherty Iron Works, Inc.
Goddard Mfg. Co.
Heat Registers.com
Heritage Metalworks
Historical Arts & Casting, Inc.
idh by St. Simons
King Architectural Metals
Lodi Welding Company Inc.
Pacific Register Company
Renovation Brands/Reggio
Register Co., The
Robinson Iron Corp.
Schiff Architectural Detail, LLC
Stairways, Inc.
Steptoe & Wife Antiques, Ltd.
Sterling Staircase & Handrail
Wagner Foundry, Inc.
Wiemann Metalcraft

Railings, Standard Elements

Architectural Products by Outwater, LLC
B&B Sheetmetal
Bill's Custom Metal Fabrications
Campbellsville Industries, Inc.
D.J.A. Imports, Ltd.
idh by St. Simons
King Architectural Metals
Lodi Welding Company Inc.
Steptoe & Wife Antiques, Ltd.
Wiemann Metalcraft

Registers, Metal Plate

Architectural Grille
Artistry in Architectural Grilles
CoCo Architectural Grilles & Metalcraft
Heat Registers.com
Kees Architectural Division
Schiff Architectural Detail, LLC
Wiemann Metalcraft

Registers, Sheetmetal

Acorn Forged Iron
Architectural Grille
Heat Registers.com
Kees Architectural Division

Sheetmetal Ornament

Architectural Grille
Artistry in Architectural Grilles
B&B Sheetmetal
EJMcopper, Inc.
Gotham Metalworks
Heather & Little Limited
MetalCeilingExpress
NIKO Contracting Co., Inc.
Ornametals Manufacturing, LLC
Schiff Architectural Detail, LLC
Unique Services & Applications

Sheetmetal, Architectural

Artistry in Architectural Grilles
B&B Sheetmetal
Bridger Steel
EJMcopper, Inc.
Gotham Metalworks
Heather & Little Limited
MetalCeilingExpress
Munns Manufacturing, Inc.
NIKO Contracting Co., Inc.
Ornametals Manufacturing, LLC
Schiff Architectural Detail, LLC
Unique Services & Applications

Stair Balustrades, Custom

Allen Architectural Metals, Inc.
Flaherty Iron Works, Inc.
King Architectural Metals
Schiff Architectural Detail, LLC
Steptoe & Wife Antiques, Ltd.
Wiemann Metalcraft

Stair Balustrades, Cast & Forged Metal

Allen Architectural Metals, Inc.
Architectural Products by Outwater, LLC
Bill's Custom Metal Fabrications
Compass Ironworks
D.J.A. Imports, Ltd.
Flaherty Iron Works, Inc.
Gotham Metalworks
Historical Arts & Casting, Inc.
King Architectural Metals
Lodi Welding Company Inc.
Robinson Iron Corp.
Schiff Architectural Detail, LLC
Steptoe & Wife Antiques, Ltd.
Wagner Foundry, Inc.
Wiemann Metalcraft

Stair Balustrades, Standard Elements

Architectural Products by Outwater, LLC
D.J.A. Imports, Ltd.
Flaherty Iron Works, Inc.
King Architectural Metals
Lodi Welding Company Inc.
Steptoe & Wife Antiques, Ltd.
Wiemann Metalcraft

Stair Handrails

Allen Architectural Metals, Inc.
Architectural Products by Outwater, LLC
Ball & Ball Hardware
Ball & Ball Lighting
Bill's Custom Metal Fabrications
Campbellsville Industries, Inc.
Compass Ironworks
D.J.A. Imports, Ltd.
Flaherty Iron Works, Inc.
Historical Arts & Casting, Inc.
idh by St. Simons
King Architectural Metals
Lodi Welding Company Inc.
Robinson Iron Corp.

Schiff Architectural Detail, LLC
Stairways, Inc.
Steptoe & Wife Antiques, Ltd.
Wagner Foundry, Inc.
Wiemann Metalcraft

Stairs

Flaherty Iron Works, Inc.
Goddard Mfg. Co.
Historical Arts & Casting, Inc.
Lodi Welding Company Inc.
Schiff Architectural Detail, LLC
Stairways, Inc.
Steptoe & Wife Antiques, Ltd.
Wiemann Metalcraft

Stairs, Kits

Connor Homes
Steptoe & Wife Antiques, Ltd.

SECTION 13: PLUMBING, BATH & HEATING

Bathroom Accessories

Architectural Products by Outwater, LLC
Heritage Tile
House of Antique Hardware
idh by St. Simons
Subway Ceramics
Vintage Hardware & Lighting

Bathtubs

Aurora Mills Architectural Salvage
Brandt, Sylvan
Schiff Architectural Detail, LLC
Stone Legends

Faucets & Fittings

Aurora Mills Architectural Salvage
Schiff Architectural Detail, LLC
Vintage Hardware & Lighting

HVAC Systems, Mini Duct

SpacePak
Unico System, Inc.

Kitchen Cabinets

Architectural Products by Outwater, LLC
Connor Homes
Crown Point Cabinetry
Zepa Industries, Inc.

Kitchen Sinks, Antique Original

Aurora Mills Architectural Salvage
Old Wood Workshop, LLC
Sheldon Slate Products Co., Inc.

Plumbing Parts, Antique Original

Aurora Mills Architectural Salvage

Radiator Covers

Architectural Grille
Kees Architectural Division

Radiators, Antique & Salvaged

Aurora Mills Architectural Salvage

Wine Cellars, Accessories

Architectural Products by Outwater, LLC
EJMcopper, Inc.
Schiff Architectural Detail, LLC
Wiemann Metalcraft

SECTION 14: PROFESSIONAL SERVICES

Books & Publications

Historical Arts & Casting, Inc.
Stained Glass Assn. of America

Conservation Services

B&H Art in Architecture, Ltd.
Building Conservation Associates
Conrad Schmitt Studios, Inc.
Edison Coatings, Inc.
EverGreene Architectural Arts, Inc.
Fishman Mosaics
Gotham Metalworks
Historic Plaster Conservation Services Ltd.
Historical Arts & Casting, Inc.
John Canning Conservation & Painting Studios
John Tiedemann, Inc.
San Marco USA
Schiff Architectural Detail, LLC
Swiatek Studios
Thomas Moore Studios
Wiemann Metalcraft

Education, Training & Workshops

Edgecombe Community College
Fine Paints of Europe
North Bennet Street School
San Marco USA
Stained Glass Assn. of America
Stone Legends

Historical Preservation Consulting

Allen Architectural Metals, Inc.
B&H Art in Architecture, Ltd.
Building Conservation Associates
Conrad Schmitt Studios, Inc.
EverGreene Architectural Arts, Inc.
Gotham Metalworks
Historical Arts & Casting, Inc.
John Tiedemann, Inc.
Robinson Iron Corp.
San Marco USA

Industry & Trade Associations

Professional Awning Manufacturers Assoc.
Stained Glass Assn. of America

SECTION 15: ROOFING & ROOF SPECIALTIES

Bird- & Pest-Control Products

Bell Environmental Services
Bird-B-Gone
Bird-X, Inc.
Renaissance Roofing, Inc.
SnoBlox-SnoJax
Team Fritz Clay Roof Tiles, Inc.
Unique Services & Applications

Caulking & Joint Sealants

Preservation Products, Inc.
Renaissance Roofing, Inc.
SnoBlox-SnoJax

Cresting

Allen Architectural Metals, Inc.
Copper-Inc.com
Heather & Little Limited
Historical Arts & Casting, Inc.
Ornametals Manufacturing, LLC
Renaissance Roofing, Inc.
Schiff Architectural Detail, LLC
Wagner Foundry, Inc.
Wiemann Metalcraft

Cupolas

Arch Fiberglass Corp.
Architectural Timber & Millwork
B&B Sheetmetal
Campbellsville Industries, Inc.
Connor Homes
Copper-Inc.com
Custom Home & Commercial
Accessories
EJMcopper, Inc.
Gotham Metalworks
Heather & Little Limited
Historical Arts & Casting, Inc.
Munns Manufacturing, Inc.
NIKO Contracting Co., Inc.
Ornametals Manufacturing, LLC
Passaic Millwork
Renaissance Roofing, Inc.
Unique Services & Applications

Domes

Campbellsville Industries, Inc.
Gotham Metalworks
Heather & Little Limited
Historical Arts & Casting, Inc.
Munns Manufacturing, Inc.
NIKO Contracting Co., Inc.
Ornametals Manufacturing, LLC
Renaissance Roofing, Inc.
Schiff Architectural Detail, LLC
Unique Services & Applications
Wiemann Metalcraft

Finials

Campbellsville Industries, Inc.
Copper-Inc.com
Custom Home & Commercial
Accessories
EJMcopper, Inc.
Gotham Metalworks
Heather & Little Limited
Historical Arts & Casting, Inc.
Ludowici Roof Tile, Inc.
MCA Clay Roof Tile
Munns Manufacturing, Inc.
NIKO Contracting Co., Inc.
Ornametals Manufacturing, LLC
Renaissance Roofing, Inc.
Schiff Architectural Detail, LLC
Team Fritz Clay Roof Tiles, Inc.
Unique Services & Applications
Vande Hey Raleigh Mfg.
Vintage Woodworks
W.F. Norman Corp.

Flashing

B&B Sheetmetal
Copper-Inc.com
Gotham Metalworks
Heather & Little Limited
NIKO Contracting Co., Inc.
Renaissance Roofing, Inc.
Unique Services & Applications

Gutter Chains

Copper-Inc.com
EJMcopper, Inc.
Renaissance Roofing, Inc.

Gutter Hangers

B&B Sheetmetal
Copper-Inc.com
Heather & Little Limited
Ornametals Manufacturing, LLC
Renaissance Roofing, Inc.

Gutters

B&B Sheetmetal
Copper-Inc.com
Custom Home & Commercial
Accessories
EJMcopper, Inc.
Gotham Metalworks
Heather & Little Limited
Historical Arts & Casting, Inc.
NIKO Contracting Co., Inc.
Ornametals Manufacturing, LLC

Passaic Millwork
Renaissance Roofing, Inc.
Unique Services & Applications
Vande Hey Raleigh Mfg.

Leaders & Leader Boxes

Copper-Inc.com
Gotham Metalworks
Heather & Little Limited
Historical Arts & Casting, Inc.
NIKO Contracting Co., Inc.
Ornametals Manufacturing, LLC
Renaissance Roofing, Inc.
Unique Services & Applications

Lightning Protection

Renaissance Roofing, Inc.
Unique Services & Applications

Membrane Roofing Systems

Gotham Metalworks
Preservation Products, Inc.
Renaissance Roofing, Inc.

Metal Roofing, Shingles

Heather & Little Limited
NIKO Contracting Co., Inc.
Ornametals Manufacturing, LLC
Renaissance Roofing, Inc.
Unique Services & Applications
W.F. Norman Corp.

Roof Coatings & Finishes

Edison Coatings, Inc.
Preservation Products, Inc.
Renaissance Roofing, Inc.

Roof Repair Contracting

NIKO Contracting Co., Inc.
Renaissance Roofing, Inc.
Tile Roofs, Inc.
Unique Services & Applications

Roof Repair Materials

Heather & Little Limited
Preservation Products, Inc.
Renaissance Roofing, Inc.

Sheetmetal Roofing

B&B Sheetmetal
Bridger Steel
Gotham Metalworks
Heather & Little Limited
NIKO Contracting Co., Inc.
Ornametals Manufacturing, LLC
Renaissance Roofing, Inc.
Unique Services & Applications
W.F. Norman Corp.

Skylights

Gotham Metalworks
Heather & Little Limited
Historical Arts & Casting, Inc.
Hyland Studio, The
Renaissance Roofing, Inc.
RoofLanterns.com
Team Fritz Clay Roof Tiles, Inc.

Slate Replicas

CertainTeed—
Roofing Products Group
NIKO Contracting Co., Inc.
Renaissance Roofing, Inc.
Tile Roofs, Inc.
Unique Services & Applications
Vande Hey Raleigh Mfg.

Slate Roofing

American Slate Co.
CertainTeed—
Roofing Products Group
Greenstone Slate
NIKO Contracting Co., Inc.
Renaissance Roofing, Inc.
Sheldon Slate Products Co., Inc.
Team Fritz Clay Roof Tiles, Inc.
Tile Roofs, Inc.
Unique Services & Applications
Vande Hey Raleigh Mfg.

Snowguards

Historical Arts & Casting, Inc.
NIKO Contracting Co., Inc.
Renaissance Roofing, Inc.
SnoBlox-SnoJax
Team Fritz Clay Roof Tiles, Inc.
Unique Services & Applications
Vande Hey Raleigh Mfg.

Steeplejack Services

Campbellsville Industries, Inc.
NIKO Contracting Co., Inc.
Renaissance Roofing, Inc.

Steeples

Architectural Timber & Millwork
Campbellsville Industries, Inc.
EJMcopper, Inc.
Heather & Little Limited
Munns Manufacturing, Inc.
NIKO Contracting Co., Inc.
Ornametals Manufacturing, LLC
Renaissance Roofing, Inc.
Team Fritz Clay Roof Tiles, Inc.

Tile Roofing

Ludowici Roof Tile, Inc.
MCA Clay Roof Tile
NIKO Contracting Co., Inc.
Renaissance Roofing, Inc.
Team Fritz Clay Roof Tiles, Inc.
Tile Roofs, Inc.
Unique Services & Applications
Vande Hey Raleigh Mfg.

Vents

Architectural Products by
Outwater, LLC
B&B Sheetmetal
NIKO Contracting Co., Inc.
Renaissance Roofing, Inc.
Team Fritz Clay Roof Tiles, Inc.

Waterproofing Materials

Edison Coatings, Inc.
Preservation Products, Inc.
Team Fritz Clay Roof Tiles, Inc.

Weathervanes

Custom Home & Commercial
Accessories
EJMcopper, Inc.
Heather & Little Limited
Historical Arts & Casting, Inc.
John Wright Co.
Munns Manufacturing, Inc.
NIKO Contracting Co., Inc.
Ornametals Manufacturing, LLC
Renaissance Roofing, Inc.
Schiff Architectural Detail, LLC
Unique Services & Applications
Wiemann Metalcraft

Wood Shakes, Hand Split

Bear Creek Lumber
Renaissance Roofing, Inc.
Unique Services & Applications
Vintage Woodworks

Wood Shingles

Bear Creek Lumber
CertainTeed—
Roofing Products Group
Ludowici Roof Tile, Inc.

MCA Clay Roof Tile
Team Fritz Clay Roof Tiles, Inc.
Unique Services & Applications
Vande Hey Raleigh Mfg.
Vintage Woodworks

SECTION 16: SALVAGED MATERIALS & ANTIQUES

Architectural Antiques & Salvage

Aurora Mills Architectural Salvage
Carlson's Barnwood Co.
Old Wood Workshop, LLC
Schiff Architectural Detail, LLC
The Golden Lion

Back Bars, Antique

Aurora Mills Architectural Salvage

Barn Siding, Antique

Aurora Mills Architectural Salvage
Brandt, Sylvan
Carlson's Barnwood Co.
Chestnut Specialists, Inc.
Conklin's Authentic Antique
Barnwood
Longleaf Lumber, Inc.

Building Materials, Salvaged

Aurora Mills Architectural Salvage
Brandt, Sylvan
Carlson's Barnwood Co.
Chestnut Specialists, Inc.
Conklin's Authentic Antique
Barnwood
Gavin Historical Bricks, Inc.
Old Wood Workshop, LLC
Tile Roofs, Inc.

Glass, Antique Original

Aurora Mills Architectural Salvage
Burnham & LaRoche Associates
Carlson's Barnwood Co.

Green-Building Products

Allied Window, Inc.
Architectural Components, Inc.
Aurora Mills Architectural Salvage
Ball & Ball Lighting
Bear Creek Lumber
Bendheim
Brandt, Sylvan
Carlson's Barnwood Co.
CertainTeed—

Roofing Products Group

Chestnut Specialists, Inc.
Conklin's Authentic Antique
Barnwood
Edison Coatings, Inc.
Expanco Cork Co.
Fine Paints of Europe
Gavin Historical Bricks, Inc.

Goodwin Company

Greenstone Slate

Haddonstone (USA), Ltd.

HeartWood Fine Windows

& Doors

Kolbe Windows & Doors

Longleaf Lumber, Inc.

Ludowici Roof Tile, Inc.

Marvin Windows and Doors

Northeast Millwork Corp.

Old Fashioned Milk Paint Co.

Old Wood Workshop, LLC

Parrett Windows & Doors

Renaissance Roofing, Inc.

Sheldon Slate Products Co., Inc.

St. Louis Antique Lighting Co.

Steven Handelman Studios

Team Fritz Clay Roof Tiles, Inc.

Tile Roofs, Inc.

Tile Source, Inc.

Unico System, Inc.

Weston Millwork Co.
Wood Window Workshop

Timbers, Antique & Salvaged

Aurora Mills Architectural Salvage
Bear Creek Lumber
Brandt, Sylvan
Carlson's Barnwood Co.
Chestnut Specialists, Inc.
Conklin's Authentic Antique
Barnwood
Goodwin Company
Longleaf Lumber, Inc.
Old Wood Workshop, LLC
Schiff Architectural Detail, LLC

Wood Boards, Antique & Salvaged

Aurora Mills Architectural Salvage
Bear Creek Lumber
Brandt, Sylvan
Carlson's Barnwood Co.
Chestnut Specialists, Inc.
Conklin's Authentic Antique
Barnwood
Goodwin Company
Longleaf Lumber, Inc.
Northeast Millwork Corp.
Old Wood Workshop, LLC

SECTION 17: STONE, BRICK & MASONRY

Brick

Belden Brick Co., The
Gavin Historical Bricks, Inc.
Stone Legends

Cast Stone, Custom Casting

Abatron, Inc.
Cathedral Stone Products
Haddonstone (USA), Ltd.
Pacific Register Company
Stone Legends
Towne House Restorations

Masonry Cleaners

Cathedral Stone Products
LimeWorks.us
PROSOCO, Inc.
San Marco USA

Masonry Coloring Materials

Cathedral Stone Products
Edison Coatings, Inc.
LimeWorks.us
San Marco USA
Structural Restoration Services, Inc.
Triple-S Chemical Products, Inc.

Masonry Paint Strippers

Cathedral Stone Products
PROSOCO, Inc.
San Marco USA

Masonry Repair Materials

Abatron, Inc.
Cathedral Stone Products
Edison Coatings, Inc.
LimeWorks.us
San Marco USA
Structural Restoration Services, Inc.

Masonry Restoration

Contracting
 B&H Art in Architecture, Ltd.
 John Canning Conservation
 & Painting Studios
 LimeWorks.us
 Rugo Stone, LLC
 Stone Legends
 StructuralRestorationServices, Inc.
 Sungloss Marble & Terrazzo Co.

Masonry Waterproofers

Edison Coatings, Inc.
 Weathercap, Inc.

Mortar Colorants

Edison Coatings, Inc.
 LimeWorks.us

Mortar Joint Protection

Edison Coatings, Inc.
 LimeWorks.us
 Weathercap, Inc.

Mortar

Cathedral Stone Products
 Edison Coatings, Inc.
 LimeWorks.us

Stone, Building

Champlain Stone, Ltd.
 Cleveland Quarries
 Endless Mountain Stone Co.
 Old World Stone Ltd.
 Rugo Stone, LLC
 Stoneyard.com

Stone, Dimensional Cut

Champlain Stone, Ltd.
 Cleveland Quarries
 Endless Mountain Stone Co.
 KEPCO+
 Old World Stone Ltd.
 Rugo Stone, LLC
 Stone Legends
 Stonesculpt
 Stoneyard.com
 Sungloss Marble & Terrazzo Co.

Stone, Fieldstone

Endless Mountain Stone Co.
 Old World Stone Ltd.
 Stoneyard.com

Stone, Hand & Machine Carved

Champlain Stone, Ltd.
 Endless Mountain Stone Co.
 KEPCO+
 Old World Stone Ltd.
 Stone Legends
 Stonesculpt
 Sungloss Marble & Terrazzo Co.

Stone, Veneer

Champlain Stone, Ltd.
 Cleveland Quarries
 Endless Mountain Stone Co.
 Old World Stone Ltd.

Rugo Stone, LLC
 Stone Legends
 Stoneyard.com

Stucco Finishes

Cathedral Stone Products
 Edison Coatings, Inc.
 San Marco USA

Terra-Cotta Restoration Materials

Cathedral Stone Products
 Edison Coatings, Inc.
 Ludowici Roof Tile, Inc.

Terra-Cotta Substitutes

Edison Coatings, Inc.
 Towne House Restorations

Terra Cotta

Edison Coatings, Inc.
 Ludowici Roof Tile, Inc.
 Towne House Restorations

SECTION 18: TIMBER FRAMING & BARNES

Barns

Aurora Mills Architectural Salvage
 Bear Creek Lumber
 Carlson's Barnwood Co.
 Connor Homes
 Country Carpenters, Inc.
 Pacific Post & Beam

Insulating Panels

Pacific Post & Beam

Timber-Frame Design Services

Hochstetler Milling, Ltd.
 Pacific Post & Beam

Timber Frames

Architectural Timber & Millwork
 Aurora Mills Architectural Salvage
 Bear Creek Lumber
 Carlson's Barnwood Co.
 Country Carpenters, Inc.
 Goodwin Company
 Hochstetler Milling, Ltd.
 Pacific Post & Beam
 Unique Services & Applications

Timber Trusses

Hochstetler Milling, Ltd.
 Pacific Post & Beam

SECTION 19: TOOLS & EQUIPMENT

Safety Equipment

Concealite Safety Products

Tools, Conservation

San Marco USA
 Trow & Holden

Tools, Decorating

Architectural Products by
 Outwater, LLC
 San Marco USA

Tools, Masonry

Cathedral Stone Products
 San Marco USA
 Trow & Holden

Tools, Roofing

Team Fritz Clay Roof Tiles, Inc.

Tools, Slate

Greenstone Slate

Tools, Stone Carving

Trow & Holden

Water-Jet Cutting

Architectural Grille

SECTION 20: WOODWORK

Cabinets, Custom

Connor Homes
 Crown Point Cabinetry

Carvings

Architectural Products by
 Outwater, LLC
 Balquist Carving Studio
 Chadsworth Columns
 Decorators Supply Corp.
 Klitsas, Dimitrios -
 Fine Wood Sculptor
 MWT Custom Wood Working, LLC
 Rohn & Associates Design, Inc.
 White River Hardwoods-
 Woodworks
 Zepsa Industries, Inc.

Casework

Architectural Products by
 Outwater, LLC
 MWT Custom Wood Working, LLC
 Vintage Woodworks

Grilles

Chadsworth Columns
 Heat Registers.com
 Passaic Millwork
 Renovation Brands/Reggio
 Register Co., The
 Vintage Woodworks

Millwork

Architectural Accents
 Architectural Components, Inc.
 Architectural Products by
 Outwater, LLC
 Architectural Timber & Millwork
 Bear Creek Lumber
 Chadsworth Columns
 Connor Homes
 Goodwin Company
 Decorators Supply Corp.
 Goodwin Company
 Jim Illingworth Millwork, LLC
 Northeast Millwork Corp.
 Passaic Millwork
 Saienni Stairs LLC
 Superior Moulding, Inc.
 Timberlane, Inc.
 Vintage Woodworks
 Weston Millwork Co.
 White River Hardwoods-
 Woodworks
 Wood Window Workshop
 Worthington Millwork
 Zepsa Industries, Inc.

Moldings

Architectural Products by
 Outwater, LLC
 Bear Creek Lumber
 Chadsworth Columns
 Decorators Supply Corp.
 Driwood Moulding Company
 Goodwin Company
 Jim Illingworth Millwork, LLC
 Klitsas, Dimitrios -
 Fine Wood Sculptor
 Kuiken Brothers Company, Inc.
 Northeast Millwork Corp.
 Passaic Millwork
 Superior Moulding, Inc.
 Weston Millwork Co.
 White River Hardwoods-
 Woodworks
 Wood Window Workshop
 Worthington Millwork
 Zepsa Industries, Inc.

Moldings

Architectural Products by
 Outwater, LLC
 Driwood Moulding Company
 Entol Industries, Inc.
 Goodwin Company
 Historic Doors
 Jim Illingworth Millwork, LLC
 Kuiken Brothers Company, Inc.
 Northeast Millwork Corp.
 Passaic Millwork
 Saienni Stairs LLC
 Superior Moulding, Inc.
 U.S. Shutter Company
 Vintage Woodworks
 Weston Millwork Co.
 White River Hardwoods-
 Woodworks
 Worthington Millwork

Paneling

Architectural Products by
 Outwater, LLC
 Architectural Timber & Millwork
 Bear Creek Lumber

Connor Homes
 Decorators Supply Corp.
 Driwood Moulding Company
 Goodwin Company

Registers

Architectural Products by
 Outwater, LLC
 Heat Registers.com
 Pacific Register Company
 Vintage Hardware & Lighting

Staircase Parts

Architectural Products by
 Outwater, LLC
 Goddard Mfg. Co.
 Goodwin Company
 Klitsas, Dimitrios -
 Fine Wood Sculptor
 MWT Custom Wood Working, LLC
 Northeast Millwork Corp.
 Passaic Millwork
 Saienni Stairs LLC
 Stairways, Inc.
 Sterling Staircase & Handrail
 Superior Moulding, Inc.
 Vintage Woodworks
 Sterling Staircase & Handrail
 Superior Moulding, Inc.

Stairs

Connor Homes
 Goddard Mfg. Co.
 Goodwin Company
 Passaic Millwork
 Saienni Stairs LLC
 Stairways, Inc.
 Sterling Staircase & Handrail
 Zepsa Industries, Inc.

Stairs, Kits

Connor Homes

Timbers

Architectural Timber & Millwork
 Bear Creek Lumber
 Goodwin Company

Turnings

Architectural Products by
 Outwater, LLC
 MWT Custom Wood Working, LLC
 Passaic Millwork
 Saienni Stairs LLC
 Vintage Woodworks
 Zepsa Industries, Inc.

Veneers & Inlays

Architectural Products by
 Outwater, LLC
 Goodwin Company

Wood Finishes

Edison Coatings, Inc.
 Fine Paints of Europe
 Old Fashioned Milk Paint Co.
 Zepsa Industries, Inc.

Wood Restoration Materials

Abatron, Inc.
 Carlson's Barnwood Co.
 Zepsa Industries, Inc.

ROHLF'S STAINED & LEADED GLASS STUDIO, INC.

America's Foremost
Stained Glass Conservators
& Creators of the Finest
Stained Glass since 1920



ARTISTIC CREATIONS
TO MEET ANY
LITURGICAL STYLE

1 of 12 Windows

2 of 42 Windows

BASILICA OF ST. PATRICK'S
OLD CATHEDRAL
NYC

HISTORIC RESTORATIONS



ROHLF'S
A TRADITION LIKE
NO OTHER
*A Family Treasure
Spanning 4 Generations*

**ROHLF'S STAINED &
LEADED GLASS STUDIO, INC.**

783 South Third Ave
Mount Vernon, NY 10550
TEL: 800-969-4106 • (914) 699-4848
FAX 914-699-7091
EMAIL: ROHLF1@AOL.COM
WEBSITE: ROHLFSTUDIO.COM



All of our stained glass and frame systems are vented to meet today's preservation guidelines, along with wood replications.



St. Mary of the Assumption
Hockessin, DE



St. Edward the
Confessor Church
Syosset, NY

CLICK ON NO. 6240

Artwork, Art Glass & Furnishings

To order free product literature from a company listed in these Buying Guides, go to www.traditionalbuilding.com/rs and click on the reader service number that appears at the end of its caption.



Bovard Studio restored "Angel Among the Lilies," by Louis Tiffany and Co., for St. Luke's United Methodist Church in Dubuque, IA.
Click on No. 7690



This Adirondack-style chair and matching foot-rest are available from **Coppa Woodworking**.
Click on No. 9600



Gaby's Shoppe custom manufactured this wrought-iron, queen-sized bed, which measures 114x65 in. **Click on No. 2520**



This religious image was created for an outdoor area using materials from **Belden Brick**.
Click on No. 1891



For the restoration of historic St. Genevieve, Lafayette, LA, **Conrad Schmitt Studios** created new sanctuary and arch murals. Photo: Danny Izzo **Click on No. 8040**



EverGreene Architectural Arts recreated six monumental WPA-era murals, which had been destroyed by a fire in 1942, for Fair Park in Dallas, TX. **Click on No. 2460**



Andromeda, model #E640 from **Haddonstone**, is a replica of a 19th-century Italian white-marble statue. **Click on No. 4020**



Historical Arts & Casting created this sculpture for the city of San Francisco. **Click on No. 1210**



Canning Studios executed the trompe l'oeil at the Academy of Music in Philadelphia, PA. **Click on no. 5100.**



Robinson Iron restored this pair of late-19th-century French cast-iron stags flanking the grand stair at the Nemours Mansion in Wilmington, DE. **Click on No. 3240**



This leaded-glass panel was restored by **Rohlf's** for a New York City townhouse. **Click on No. 6240**

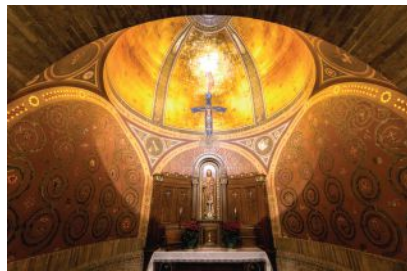

Swiatek Studios designed and painted this custom chapel for St. Casimir church in Buffalo, NY; the work includes decorative painting, murals and gilding. **Click on No. 2054**



This cabinet detail from a custom interior shows the skill of the artisans at **Zepso**. **Click on No. 1996**

Columns & Capitals



1.800.COLUMNNS supplied the 19-ft.-tall, 30-in.-dia. plain Tuscan fiberglass columns for this house. **Click on No. 1580**



These Classically modeled sculptures, column and mantel are available from **Haddonstone**. **Click on No. 4020**



Heather & Little fabricated this copper capital.



Custom columns and capitals from **Historical Arts & Casting, Inc.** can be used in a variety of applications. **Click on No. 1210**

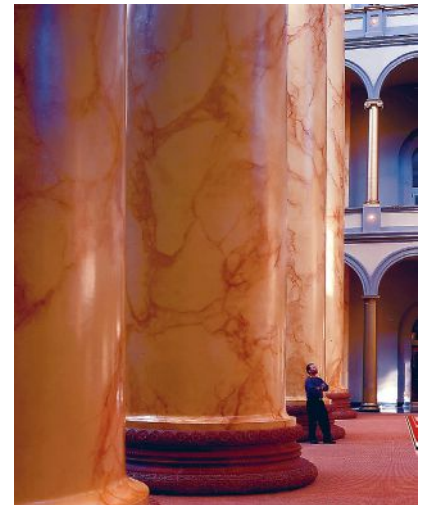

Canning Studios marbleized these enormous columns in the National Building Museum in Washington, DC. **Click on no. 5100.**



This ornate wood acanthus capital is the work of master carver **Dimitrios Klitsas**.



Worthington Millwork makes wood columns for interior and exterior applications.

To order free product literature from a company listed in these Buying Guides, go to www.traditionalbuilding.com/rs and click on the reader service number that appears at the end of its caption.



CHADSWORTH INCORPORATED

COLUMNS ■ PERGOLAS ■ BALUSTRADES ■ MILLWORK ■ SHUTTERS

www.COLUMNS.com
1-800-COLUMNS

277 North Front Street, Historic Wilmington, NC 28401

(P): 800.486.2118 (F): 910.763.3191 sales@columns.com

CLICK ON NO. 1580

Visit
TraditionalBuilding.com
 today for web exclusives
 like blogs by
 industry leaders
 & experts.

Conservatories, Greenhouses & Outbuildings



This traditional wood-frame garden house is the work of **Glass House**.



This gazebo features **W.F. Norman Corp.**'s style A shingles with its continuous hip finish and a custom-made finial on top. **Click on No. 520**



The Venetian Folly from **Haddonstone** includes Tuscan columns, a pedimented arch, quoins and balustrading. **Click on No. 4020**



This trellis was fabricated by **Wiemann Metalcraft** for the historic square of La Placita de Delores in Los Angeles, CA. **Click on No. 1223**

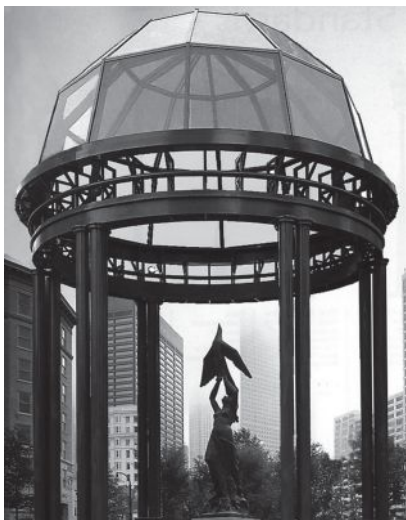

Robinson Iron fabricated the Woodruff Pavilion in Olympic Park, Atlanta, GA; it features cast columns topped with a transparent glass dome on a steel frame. **Click on No. 3240**

To order free product literature from a company listed in these Buying Guides, go to www.traditionalbuilding.com/rs and click on the reader service number that appears at the end of its caption.

Doors, Windows, Shutters & Hardware



Abatron's LiquidWood restoration system regenerates and waterproofs dried out or spongy wood. **Click on No. 1300**



Sash chains are available from **Architectural Resource Center** in various materials and finishes including brass, bronze, copper-dipped steel and brass-plated steel. **Click on No. 1670**



Allied Window supplied the Magnetic One Lite (MOL) "invisible" storm window for an historic building in Dumbarton Oaks, Georgetown. **Click on No. 690**



Arch Angle Window & Door manufactured these traditionally styled storm windows and doors.

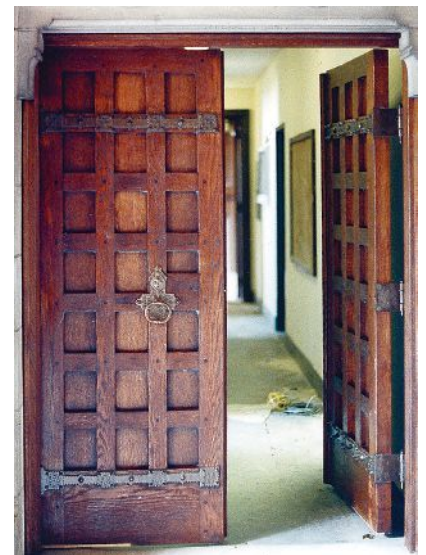

These doors feature rustic hinges and hardware custom made by **Ball & Ball Hardware**.



This traditionally styled window is typical of the historic work done by **Architectural Components**. Call 413-367-9441 for more info.

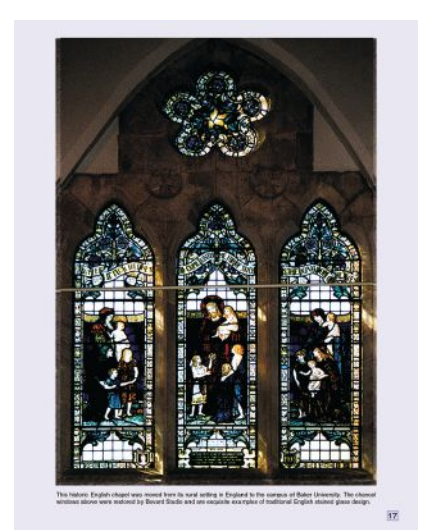

These chancel windows were restored by **Bovard Studio** for an historic chapel at Baker University in Baldwin, KS. **Click on No. 7690**

HOUSE OF ANTIQUE HARDWARE
Period Perfect for the Traditional Builder

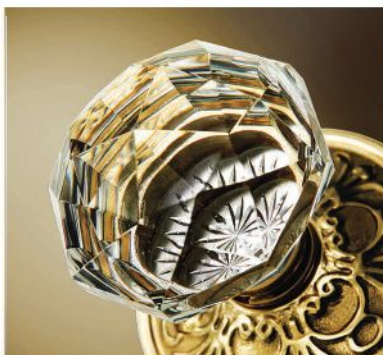

Join Our Professional Trade Partner Program
 Everyday Savings • Dedicated Support • Free Shipping
www.HouseofAntiqueHardware.com/tradeplus

CLICK ON NO. 1096



historic doors

FINE CRAFTSMANSHIP IN WOODWORKING

Telephone 610-756-6187 ~ www.HISTORICDOORS.COM

CLICK ON NO. 3570



This residence features a combination of **Chadsworth's** Bahama and louvered shutters. **Click on No. 1580**



Wood screen doors manufactured by **Coppa Woodworking** are available painted or stained. **Click on No. 9600**



This exterior view at dusk of St. John Newmann Catholic Church in Louisville, KY, highlights the dramatic presence of the 48 new traditionally styled stained-glass windows created by **Conrad Schmitt Studios**. **Click on No. 8040**



CLICK ON NO. 1696



These steel windows were manufactured by **Crittall Windows**. **Click on No. 2016**

Infrared Proof!

Save Energy and your Historic Windows

10 Minute Install / 10 Seconds In / 10 Seconds Out

Innerglass® Window Systems, LLC
 The Compression-Fit Advantage

stormwindows.com • 800.743.6207

CLICK ON NO. 909

INNERVISION®

**THINK CRITTALL
THINK EXTERIORS?**

...THINK AGAIN

WWW.CRITTALL-WINDOWS.CO.UK



CLICK ON NO. 2016

Visit...
WWW.VINTAGEDOORS.COM
...For even more inspiration!

DISTINCTIVE SOLID WOOD DOORS FOR YOUR HOME

Handmade by our craftsmen in any size, design and wood!

*Screen & Storm Doors - Entrance Units - Interior Doors
Dutch - French - Louver - Three Season Porches & More...*

FOR CATALOG OR QUOTE, CALL: 1 (800) 787-2001

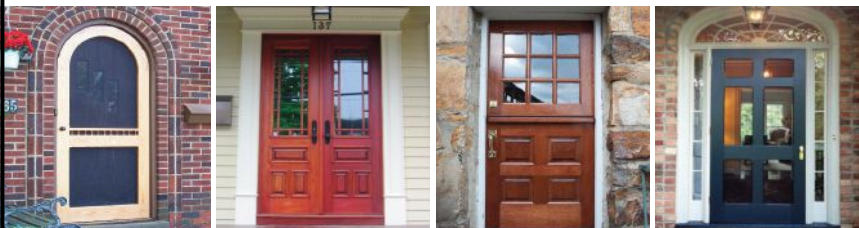

CLICK ON NO. 2034



E.R. Butler offers a variety of hardware such as these butterfly pulls. **Click on No. 2260**



EverGreene Architectural Arts re-created the entrance to the Great Overland Train Station in Topeka, KS. **Click on No. 2460**

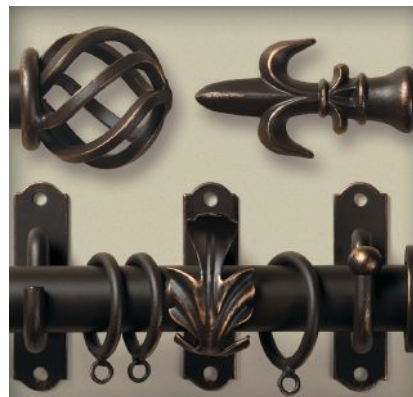

Gaby's Shoppe offers a selection of drapery hardware designs in six powder-coated finishes. **Click on No. 2520**

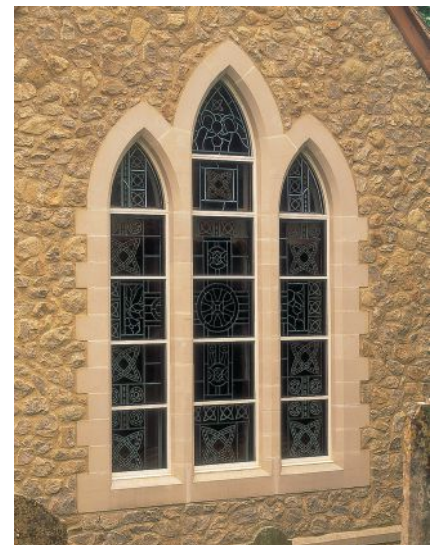

Haddonstone created the custom window surround for this building in Kent, U.K. **Click on No. 4020**



Historic Doors fashioned these entry doors using mortise-and-tenon joinery. **Click on No. 3570**

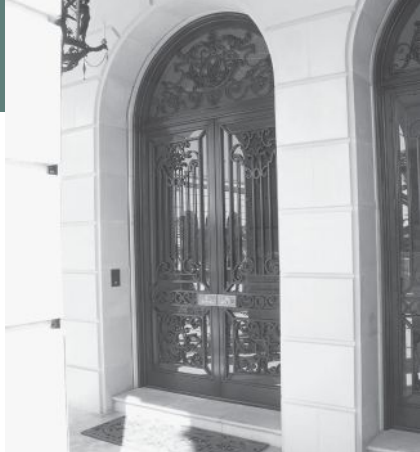

This 11-ft. custom bronze door was manufactured by **Historical Arts & Casting** with a patina formulated to age gracefully in any climate. **Click on No. 1210**



Phelps Company provides sash pulleys, sash chain and other hardware to many of the high end custom window manufacturers in North America. All of the hardware they manufacture is kept in stock in five different finishes for quick shipment. **Click on No. 6001**



This traditional door set and steeple-tip door hinge are available from **House of Antique Hardware** in nine finishes. **Click on No. 1096**



Shuttercraft offers exterior shutters in cedar and interior models in basswood, poplar and red oak. **Click on no. 1321.**



These elliptical arched-top French doors with double pane insulated glass were fabricated by **Illingworth Millwork**. **Click on No. 1690**



These Bermuda shutters from **Timberlane, Inc.**, available in any louver size with the option of large or small tilt-rods, are designed for sun screening and moderate storm protection.



Interior window systems from **Indow** can be made to fit any window. **Click on No. 2068**



Glass interior storm windows from **Innerglass Window Systems** solved the draft problems for these windows. **Click on No. 909**



Vintage Doors fabricated this solid Spanish Cedar double door, model DB100, to match the original doors of this early Victorian home. **Click on No. 2034**

ARCHITECTURAL COMPONENTS
 Finely Crafted Reproduction and Custom Windows, Doors & Architectural Millwork
 413-367-9441
 architecturalcomponentsinc.com

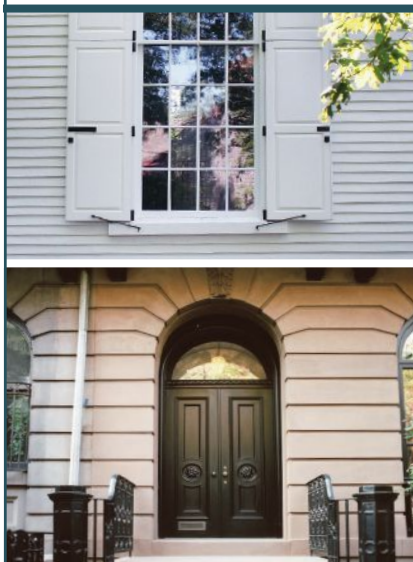

TRADITIONAL BRASS HARDWARE
 "A Veteran Owned Business"

Lifts
 Locks
 Chains
 Pulleys
 Stackable Weights

CUSTOM CUT
 Square & Round
 Phillips & Slotted Screws

Iron & Lead
 Square or Round

Customer Service
1-800-370-8808
 www.aresource.com

CLICK ON NO. 1670

To order free product literature from a company listed in these Buying Guides, go to www.traditionalbuilding.com/rs and click on the reader service number that appears at the end of its caption.

E. R. BUTLER & Co.
 MANUFACTURERS

*See Our Ad
 On the Inside Back Cover*

WWW.ERBUTLER.COM

CLICK ON NO. 2260

ALLIED WINDOW, INC.

CUSTOM

"Invisible" Storm Windows®

Allied Window has a strong commitment to high quality custom storm windows & the capability to meet the needs of any home or other building with single glass.

Interior & Exterior Windows
 Custom Colors, Custom Screens & Special Shapes, Historic, Residential & Commercial Buildings

Energy Savings—Approximately 50%
 Sound Reduction—Up to 50%









11111 Canal Road, Cincinnati, Ohio 45241 www.alliedwindow.com • 800.445.5411 • fax: 513.559.1883

CLICK ON NO. 690







Made in the USA
 Over 300 Styles
 Custom Designs
 Any Size
 And So Much More!

COPPA WOODWORKING, INC.

(310) 548-4142 www.coppawoodworking.com

WOOD SCREEN DOORS & STORM DOORS

CLICK ON NO. 9600



Victorian Style Brass Heraldic Door Plate, cast in solid brass and paired with two Roaring Lion doorknobs by Corbin from their Circa 1900 catalog, called the Pavia Pattern; this complete door set is hand finished in Antique Brass Finish all from **Vintage Hardware**. [Click on No. 2078](#)



This small bamboo bell push is available from **Von Morris**. [Click on No. 1864](#)



Wiemann Metalcraft fabricated these bronze Art Deco door panels. [Click on No. 1223](#)



Woodstone uses a century-old method of wood joinery to fashion its windows to build legacy projects with a selection of finishes. [Click on No. 8430](#)





Zepa Industries designed and built these historically styled wood doors. [Click on No. 1996](#)

Gaby's Shoppe Manufacturer of Fine Wrought Iron



Our extensive collection ranges from fine hand-finished wrought iron to richly grained stainless steel. Because we manufacture our products right here in the U.S., we are able to offer custom items such as curved bay windows or brackets sized specifically for your application.

View the complete Gaby's Shoppe catalog online: www.gabys.com
 1311 Dragon St. • Dallas, Texas 75207 • 1-800-299-4229

CLICK ON NO. 2520



www.phelpscompany.com



CLICK ON NO. 6001

To order free product literature from a company listed in these Buying Guides, go to www.traditionalbuilding.com/rs and click on the reader service number that appears at the end of its caption.

Mortise & Tenon Red Cedar Shutters
 Any size, any style, any color
shuttercraft.com



Interior & Exterior Wood Shutters
 Family Owned - Made in the USA 
 Call (203) 245-2608 - Madison, CT

CLICK ON NO. 1321

What's your LEGACY?
 Ours is to build it.

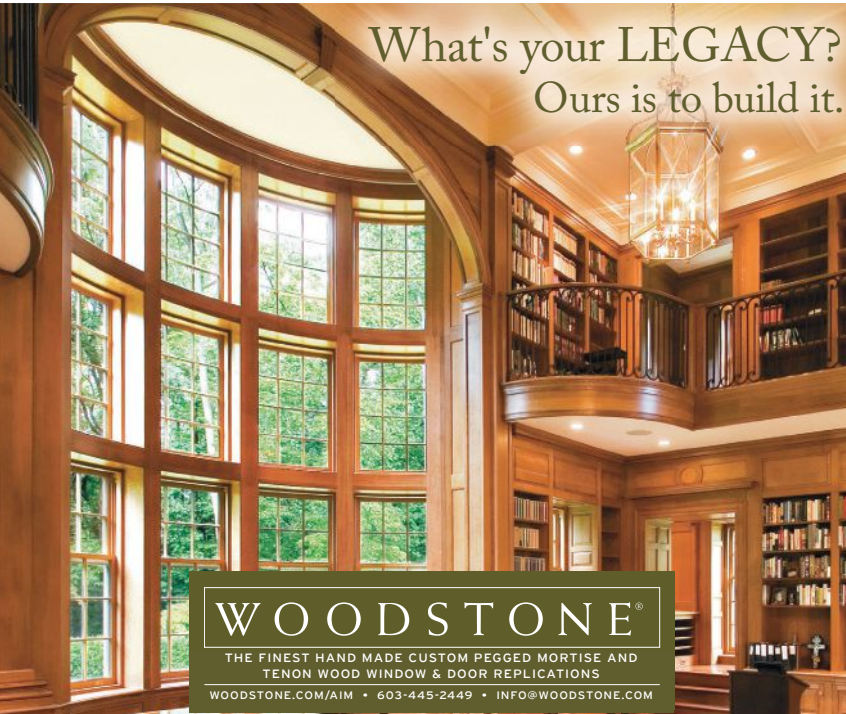

WOODSTONE
 THE FINEST HAND MADE CUSTOM PEGGED MORTISE AND TENON WOOD WINDOW & DOOR REPLICATIONS
WOODSTONE.COM/AIM • 603-445-2449 • INFO@WOODSTONE.COM

CLICK ON NO. 8430



CLICK ON NO. 3950

COMING THIS YEAR

State capitol restoration updates.

The Minnesota and Colorado projects appear in this issue, and we found that there's lots more going on in other states as well. More Capitol building projects will appear in future issues.

Flooring



Resawn flooring from **Sylvan Brandt** is cut from old beams to match the grain and character of antique floors. **Click on No. 3950**



Conklin's Authentic Antique Barnwood supplied this skimmed pine and hemlock flooring, which is made from reclaimed wood.



Craftsman Lumber supplied the white pine boards for the flooring and paneling in this room.



This conservatory flooring from **Haddonstone**, available in a number of different sizes, can be used to create different patterns. **Click on No. 4020**



Valencia terra-cotta tiles from **Ludowici** were used to create this Moroccan-inspired quatrefoil design. **Click on No. 2760**

Exterior Elements, Ornament & Finishes

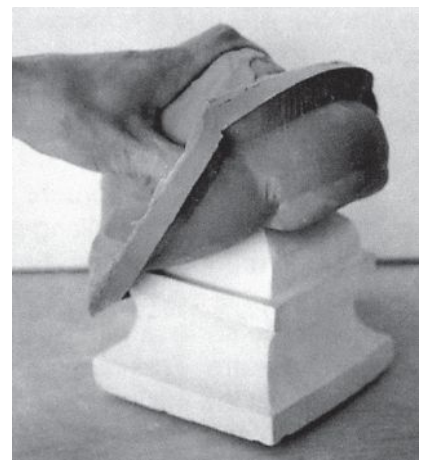

Abatron's brush-on epoxy Mastermold mold-making paste produces an elastic mold with high-tear strength; it can be easily peeled from intricate and undercut shapes. **Click on No. 1300**



Bridger Steel provides full metal siding solutions such as the one shown here. **Click on No. 2082**



Chadsworth offers PolyStone® composite balustrades in a variety of applications, including radial, straight, stairway, balcony and rooftop. **Click on No. 1580**



Haddonstone's extensive line of architectural cast stonework includes cornices. **Click on No. 4020**



Robinson Iron cast and fabricated this new storefront façade in aluminum to match the surrounding historic neighborhood in Washington, DC. **Click on No. 3240**



NIKO Contracting restored these copper dormer surrounds. **Click on No. 8300**



This stamped sheet-metal cornice was fabricated by **W.F. Norman**. **Click on No. 520**

Landscape, Streetscape & Garden Specialties



Paving from **Belden Brick** was used to create this decorative pattern. **Click on No. 1891**



The design for **Haddonstone's** Versailles self-circulating fountain, model #HC800, was inspired by the Bosquet de la Colonnade at Versailles. **Click on No. 4020**



Chadsworth's Classic pergola creates a smooth transition between interior and exterior spaces. **Click on No. 1580**

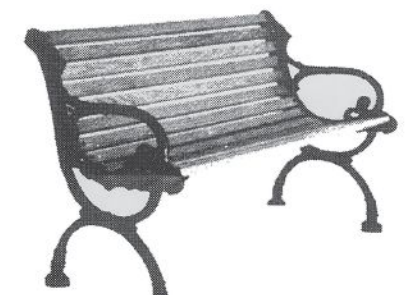

This Victorian II Bench from **Herwig Lighting** is available in a 4-ft. overall length with cedar support. **Click on No. 9130**



Gaby's Shoppe fabricated this wrought-iron gate. **Click on No. 2520**



This custom garden gate was designed by Charles Hess Landscape Architects and fabricated by **Historic Doors**. **Click on No. 3570**



Reclaimed Metropolitan street pavers from **Gavin Historical Bricks** were used to create this circular drive in Birmingham, AL. **Click on No. 8079**



Historical Arts & Casting custom fabricated this fountain in cast bronze for the Governor's Mansion in Annapolis, MD. **Click on No. 1210**

To order free product literature from a company listed in these Buying Guides, go to www.traditionalbuilding.com/rs and click on the reader service number that appears at the end of its caption.

HANDMADE IN *Colorado*



Forged-steel bowed balusters created by **King Architectural** were used to construct this fence. **Click on No. 418**



Ludowici's landscape paver system is designed for use on green roofs. The Diabolo® system is an architectural idea specially developed by TERREAL and world-renowned architect Renzo Piano. **Click on No. 2760**

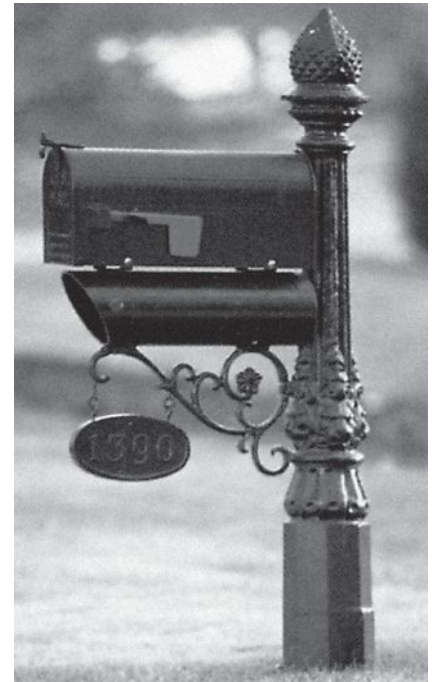

Robinson Iron's Pineapple mailbox is 7 ft. 3 in. tall and weighs 135 lbs. **Click on No. 3240**



Rohlf's removed and restored the Tiffany clock at Grand Central Terminal, NYC, replicating missing parts. **Click on No. 6240**

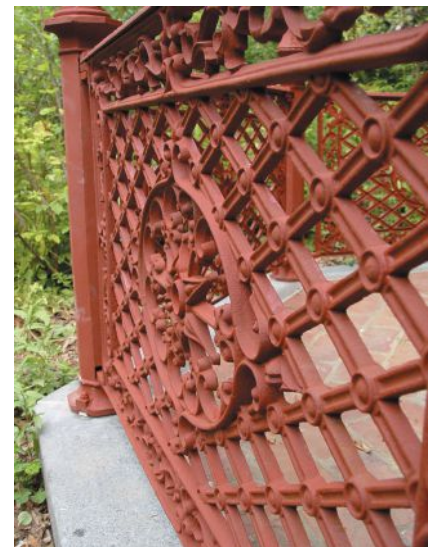

This detail is from a cast-iron gazebo that was recast and fabricated by **Wiemann Metalcraft**. **Click on No. 1223**

In Colorado, we have a dedicated team who strive to create the finest stonework for your projects, from balustrades and porches to bespoke designs.



Superior stonework for new build and restoration
Call 866 733 8225 www.haddonstone.com

To find out more about Haddonstone's skills, visit www.haddonstone.com/handmade



CLICK ON NO. 4020

Coming in the June 2018 issue:

The 2018 Palladio winners will be featured in our June issue. This year's winners in Restoration & Renovation; New Design & Construction, and Adaptive Reuse/Sympathetic Addition will be highlighted.

RESTORATION
RESEARCH
DISCOVERY
& DESIGN

Luzerne County Courthouse, Wilkes-Barre, PA

JOHN CANNING
PERFECTING PRESERVATION™

Since 1976
celebrating 40 years of

PERFECTING PRESERVATION™
JOHNCANNINGCO.COM | 203-272-9868

CLICK ON NO. 5100

Interior Elements, Ornament & Finishes



Abatron offers a selection of coatings designed for garage floors, including the colors shown here – Beige, Charcoal, Glacier and Beach. **Click on No. 1300**



American Tin Ceiling's pattern #22 in silver washed pewter, bordered by F1 filler and C2 crown molding, was used for this parlor ceiling. **Click on No. 1580**



This specialty interior column base is one of many offered by **Chadsworth Columns**. **Click on No. 1580**

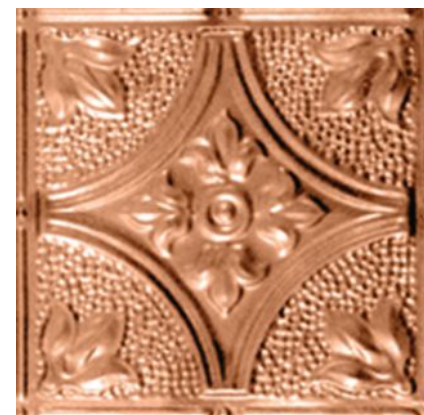

Chelsea Decorative Metal Co. manufactures pressed-tin ceiling panels in a variety of finishes, including bright copper. **Click on No. 8040**

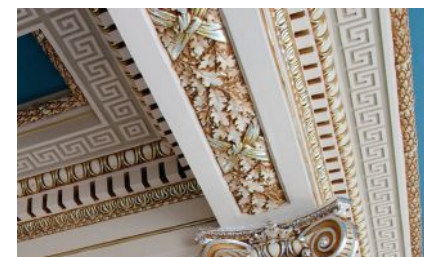

This historic plaster was repaired by the artisans at **Conrad Schmitt Studios** and Chicago Ornamental Plastering Co. **Click on No. 8040**

To order free product literature from a company listed in these Buying Guides, go to www.traditionalbuilding.com/rs and click on the reader service number that appears at the end of its caption.

JUNE 18 - JULY 14, 2018
NEW YORK CITY

SUMMER STUDIO IN
CLASSICAL
ARCHITECTURE

The Summer Studio in Classical Architecture is a four-week, immersive program introducing students to the skills, knowledge, and resources essential to the practice and appreciation of classical design.

Join us this summer to study the enduring forms that shape our built environment and lay a foundation for a lifetime of looking at, thinking about, and designing buildings.

**APPLICATION DEADLINE:
MARCH 30, 2018**

The Summer Studio in Classical Architecture is open to students and emerging professionals pursuing studies or careers in architecture and design.

Thanks to the Richard H. Driehaus Charitable Lead Trust, the ICAA is able to offer scholarships to ensure accessibility to the program for students of all financial backgrounds.



For more information and to download an application, please visit:
www.classicist.org
or contact **212-730-9646 ext. 111**
or **education@classicist.org**



DECORATING AND RESTORING AMERICA'S ARCHITECTURAL TREASURES SINCE 1889

With a unified artistic vision, the Studios' experienced staff of artists and craftsmen offer a variety of specialties to be a single source for all of an historic building's aesthetic needs. Since 1889, Conrad Schmitt Studios has been dedicated to providing beauty, quality and longevity in every endeavor.

Conrad Schmitt Studios Inc.

Pictured above: Interior Restoration of the Minnesota State Capitol, St. Paul, Minnesota

Decorative Painting • Stained Glass • Conservation • Restoration • Interior Design • Murals • Fundraising • Historic Paint Analysis

conradschmitt.com • 800-969-3033

Image courtesy of David Oakes, Senate Media Services

CLICK ON NO. 8040

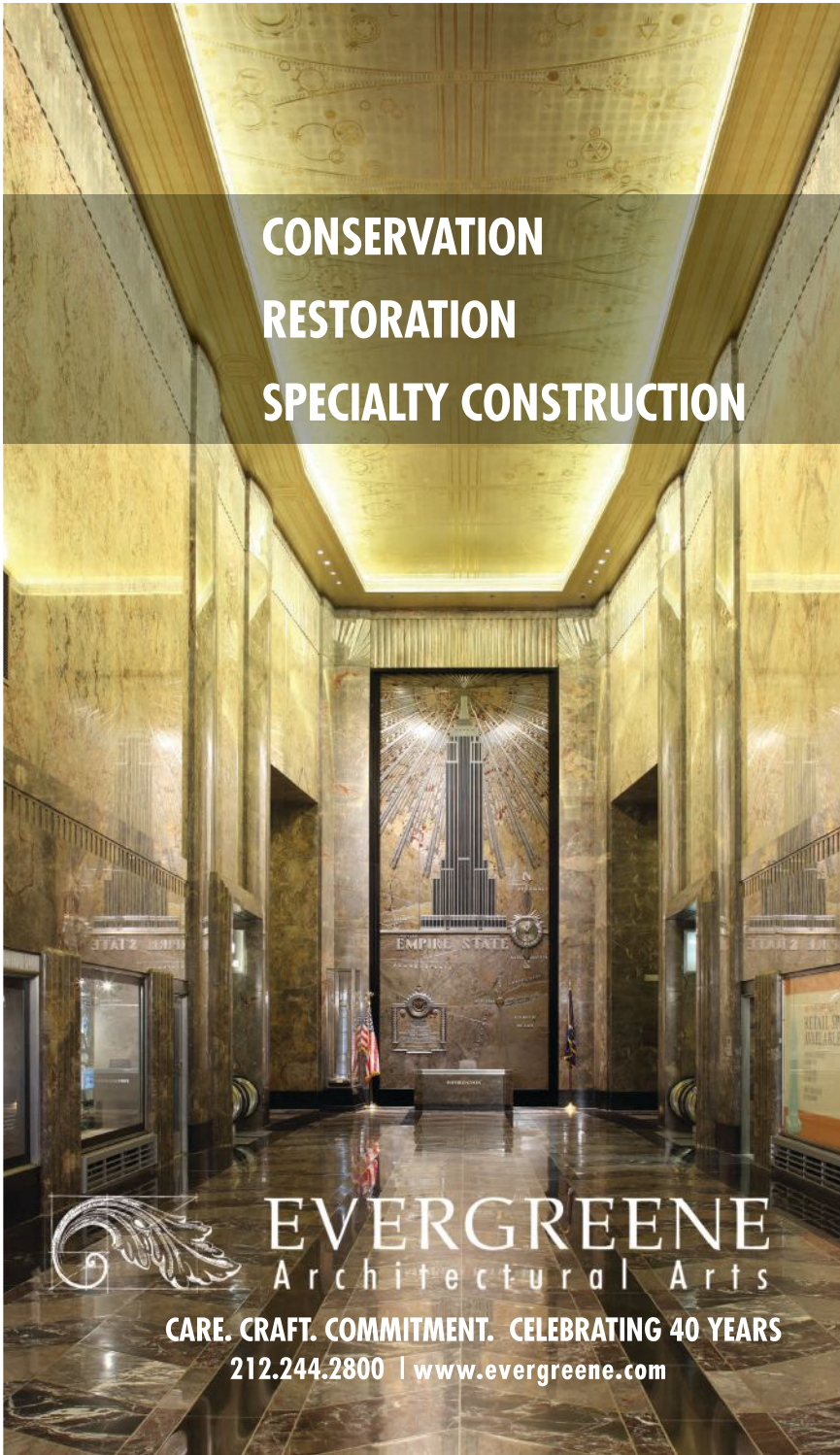

CONSERVATION
RESTORATION
SPECIALTY CONSTRUCTION



EVERGREENE
Architectural Arts

CARE. CRAFT. COMMITMENT. CELEBRATING 40 YEARS
212.244.2800 | www.evergreene.com

CLICK ON NO. 2460



EverGreene Architectural Arts developed the methodology to clean tobacco-stained Italian marble in the three-story-tall double grand staircase of the Allen County Courthouse in Fort Wayne, IN. [Click on No. 2460](#)



Haddonstone's parapet screening can be used for indoor use as well as for exteriors to provide a less formal and more decorative alternative to balustrading. [Click on No. 4020](#)



John Canning and David Riccio of **Canning Studios** are shown here preparing the decorative finishes, conservation and restoration sample at The Cosmos Club, Warne Ballroom in Washington, DC (built 1901). [Click on No. 5100](#)



NIKO fabricated and installed the decorative ceiling and ornate cornice moldings for this building. [Click on No. 8300](#)



Pacific Register offers a selection of historically styled laser-cut wood panels for ceilings and floors. [Click on No. 2070](#)

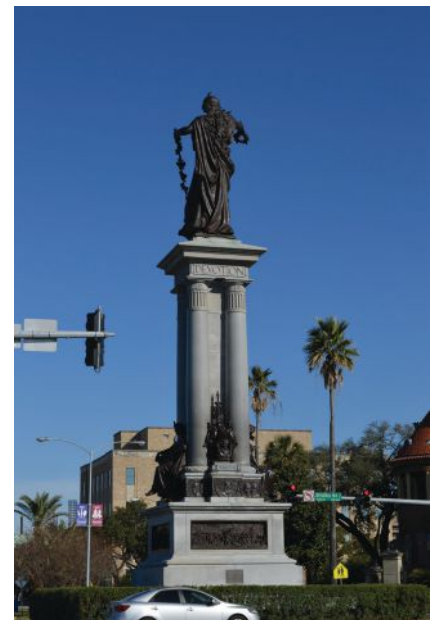

R. Alden Marshall & Assoc. restored the Texas Heroes monument in Galveston, TX. [Click on No. 2099](#)



Swiatek Studios conserved this mural at Corpus Christi Church in Buffalo, NY. [Click on No. 2054](#)



W.F. Norman Corp.'s expansive stock of sheet-metal ornament includes pressed-tin ceiling and cornice panels. [Click on No. 520](#)



TALK TO US!

@PeriodHomes

@TradBuilding

@TradBldgShow

Join us on Twitter for news and views about the world of traditional building and design.

Caring for our historic Capitols since 1985

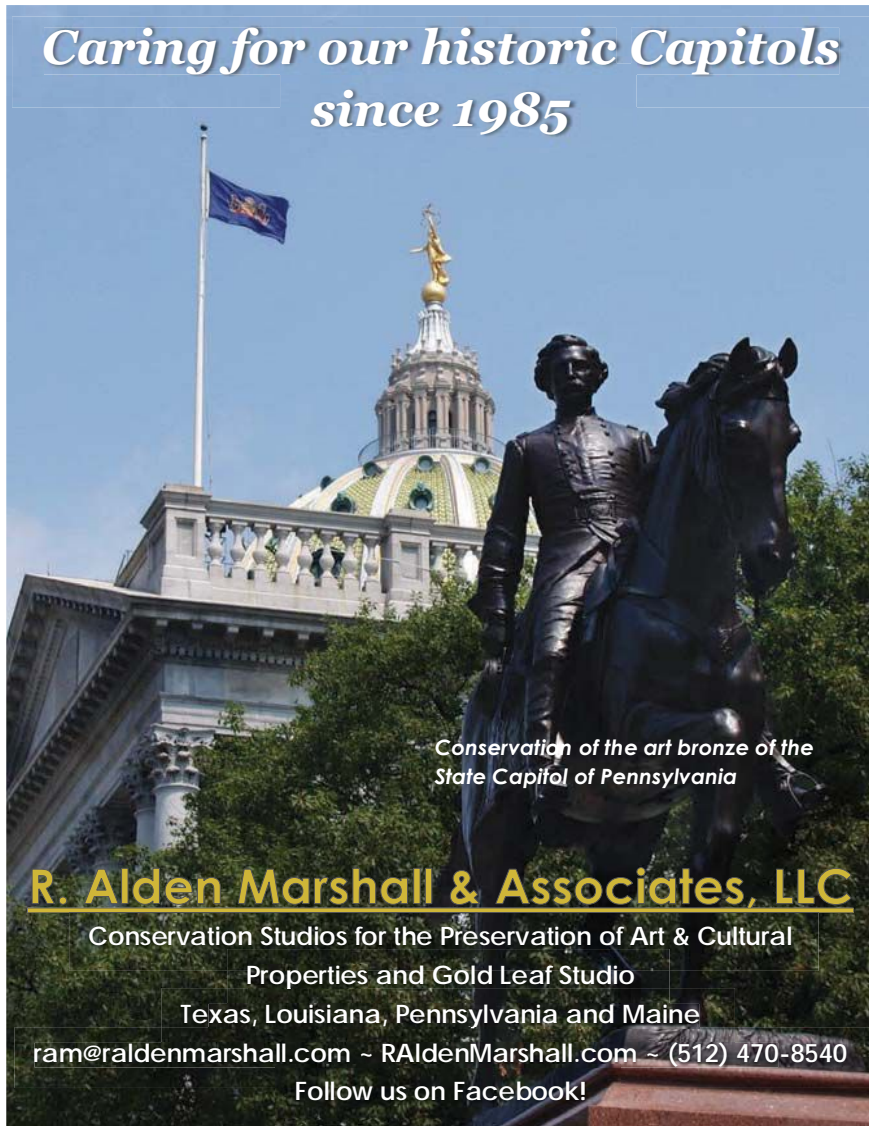

Conservation of the art bronze of the State Capitol of Pennsylvania

R. Alden Marshall & Associates, LLC
 Conservation Studios for the Preservation of Art & Cultural Properties and Gold Leaf Studio
 Texas, Louisiana, Pennsylvania and Maine
 ram@raldenmarshall.com ~ RAldenMarshall.com ~ (512) 470-8540
 Follow us on Facebook!

CLICK ON NO. 2099



Historic Curtiss Hotel
Buffalo, NY

SWIATEK & STUDIOS
 ARCHITECTURAL RESTORATION AND ARTISTRY

We provide over fifty years of experience in the restoration and investigation of original religious decorative schemes and custom finishes.

OUR SERVICES	CONTACT US
Murals Fine Art Conservation Stained Glass Restoration Stenciling Gilding Decorative Painting ...and more!	1728 Seneca Street Buffalo, NY 14210 716-597-6683 swiatekstudios.com Visit us on Facebook! facebook.com/swiatekstudios



CLICK ON NO. 2054



New Old House showcases homes and additions built with the integrity of yesterday and the modern innovations of today. Unique coverage and lavish photo spreads bring together past and present. Regular focus on period-inspired architecture, kitchens & baths, appropriate building products and furnishings.

Inspired Kitchens | Classic Baths | Period Cabinetry | Designer Insights | Period Details
 Lavish House Tours, Interior & Exterior | Traditional Materials | Landscape Design

To order your copy and have it delivered to your door, visit oldhouseonline.com/buy-dcsb or call (800) 234-3797
 \$9.99 (U.S.) + shipping

Order the latest edition of
Design Center Sourcebook
direct from the publisher now!

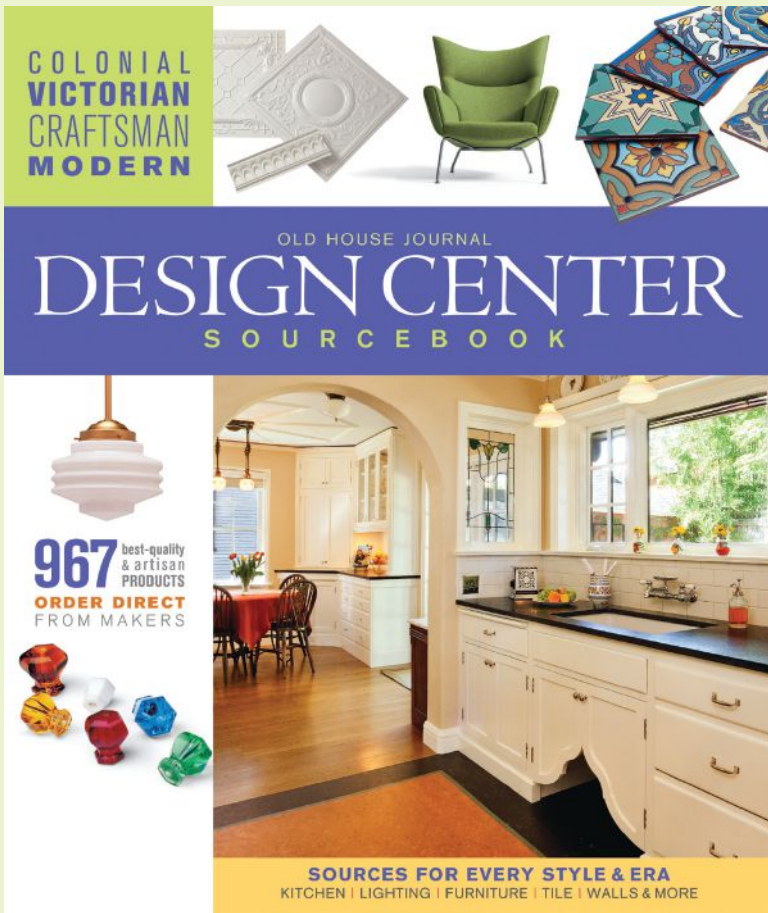

Publication includes:

Hard-to-find,
high quality,
period-inspired products
for all styles

967 handpicked listings

Additional companies
& contact information

*To order your copy and
have it delivered to your door, visit
oldhouseonline.com/buy-dcsb
or call (800) 234-3797
\$9.99 (U.S.) + shipping*

Lighting & Electrical



Shown here from **Arroyo Craftsman** is an 18-in. Prairie Floor Lamp in a bronze finish with mica glass.



Deep Landing Workshop's model L-CLD0203B is shown here with the LB-20 bracket; the lantern is 32-in. tall by 13 3/4-in. wide. **Click on No. 809**



This chandelier is one of many custom-made fixtures from **Authentic Designs**. **Click on No. 60**



This chandelier, model #18007 from **Gaby's Shoppe's** Louis XV collection, measures 56 in. wide x 37 in. tall. **Click on No. 2520**



The model #W136-E14 brass electrified chandelier from **Ball & Ball Lighting** is a reproduction of an 18th-century candle-burning fixture.



Grand Light has been restoring, replicating and manufacturing custom lighting fixtures since 1929. **Click on No. 2006**

LIGHTING SOLUTIONS

RESTORATION • REPLICATION • INNOVATION



PHOTO BY DON HANCOCK

CINCINNATI MUSIC HALL

MONUMENTAL CHANDELIER: 22 FT DIAMETER WITH 13,230 CRYSTAL PIECES

St. Louis Antique Lighting Co.

www.slalco.com

slalco@slalco.com

314-863-1414

CLICK ON NO. 6190



Manufacturer of Fine Interior, Exterior & Custom Lighting

LANTERN MASTERS, INC.

Unique Details, Fine Craftsmanship and Expert Design Service



31328 Via Colinas, Suite 103 | Westlake Village, CA 91362
818.706.1990 | lanternmasters.com





VERMONT
HANDMADE
LIGHTING

UL CH-270

West Rupert, Vermont 05776
800 844-9416
www.AuthenticDesigns.com

AUTHENTIC DESIGNS

CLICK ON NO. 60

To order free product literature from a company listed in these Buying Guides, go to www.traditionalbuilding.com/rs and click on the reader service number that appears at the end of its caption.

Drop Dead Elegance



Deep Landing Workshop

115 Deep Landing Rd
Chestertown Maryland 21620
877-778-4042 fax 410-778-4070
www.deeplandingworkshop.com

CLICK ON NO. 809

OUT DOOR LIGHTING (HERWIG) FIXTURES CAST METAL

SINCE 1908
DESIGNER & MANUFACTURERS
OF FINE LIGHTING FIXTURES
& ACCESSORIES



CAST ALUMINUM LIGHT FIXTURES, POSTS,
BOLLARDS, BENCHES & STREET CLOCKS
MOUNTINGS: WALL, BRACKET, POST & PIER
HUNDREDS OF STANDARD DESIGNS & SIZES
HANDCRAFTED QUALITY
HERWIG LIGHTING
P.O. BOX 768 RUSSELLVILLE, AR 72811
WWW.HERWIG.COM
phone: 479-968-2621 fax: 479-968-6422

CLICK ON NO. 9130

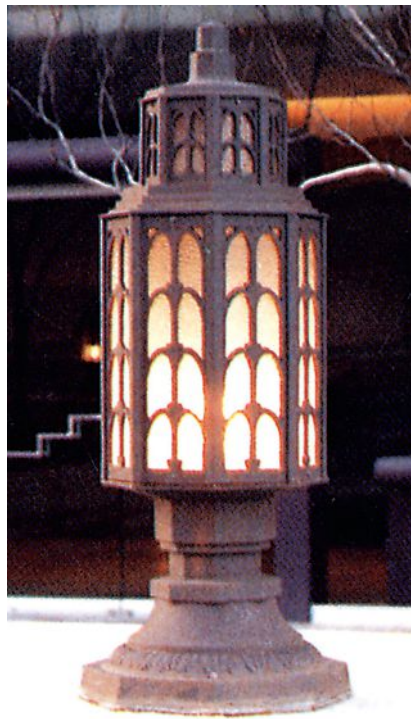

Herwig Lighting designed and manufactured this cast-metal light fixture. **Click on No. 9130**

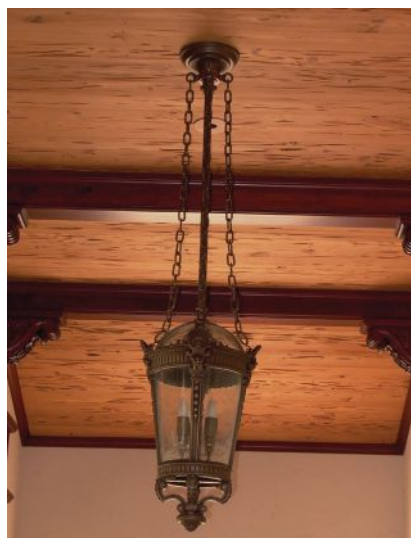

Historical Arts & Casting fabricated this hand-finished bronze pendant lamp. **Click on No. 1210**



House of Antique Hardware manufactured this English Victorian chandelier with etched-glass shades. **Click on No. 1096**



The Slaven sconce from **Lantern Masters** is one of the company's many period-style fixtures. **Click on No. 1239**



Robinson Iron Corp. designed and fabricated the Grand Rapids street lamp. **Click on No. 3240**



This pendant is one of many models offered by the **St. Louis Antique Lighting**.



Vintage Hardware & Lighting fabricated this polished unlacquered brass neo rococo six-arm chandelier gasolier; shown here with glass ball shades. **Click on No. 2078**



Wiemann Metalcraft custom manufactured this lantern in bronze. **Click on No. 1223**



This 12-in. outdoor iron lantern from **Steven Handelman Studios** is the Andalucia model; it is available in two sizes and a variety of finishes. **Click on No. 483**



This ornate ceiling fan, the Peacock from **Woolen Mill Fan Co.**, features solid-mahogany blades. **Click on No. 316**



www.stevenhandelmanstudios.com

805-962-5119



Quality Products
Hand Made in America

Since 1972

CLICK ON NO. 483

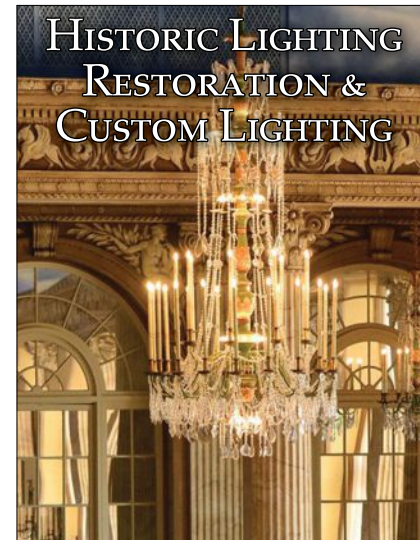

HISTORIC LIGHTING
RESTORATION &
CUSTOM LIGHTING

GRAND LIGHT

*American Artisans at Work
Preserving History*

GrandLight.com 1-800-922-1469
Seymour, CT

CLICK ON NO. 2006



**Woolen Mill
Fan Company, LLC**

Invest in timeless integrity.

290 Woolen Mill Road
New Park, PA 17352
p: 717-382-4754
woolenmill@earthlink.net
www.architecturalfans.com

CLICK ON NO. 316

When contacting companies you've seen
in the issue, please tell them you saw them
in *Traditional Building*.

Mantels, Fireplaces & Chimneys



Fireplace accessories available from **Ball & Ball** include andirons, fireplace tools, spitjacks, trammels and fire-tool stands and stones.



This fireplace mantel is one of many styles available from **Decorators Supply**.

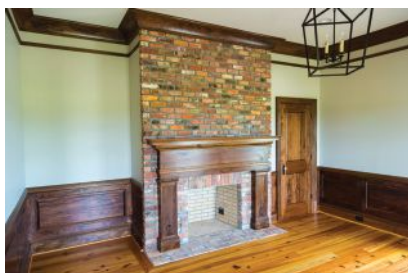

Drivewood provided the wood mantel for this old South Carolina vernacular farmhouse outside of Darlington, SC.



Fires of Tradition offers the Oak Barrington granite hearth with its arched Hamilton backpanel.



Haddonstone's Classic chimney piece is the latest design to be launched in partnership with Robert A.M. Stern Architects and has been created specifically for the American market. **Click on No. 4020**



These forged steel fireplace tools and the stand are available from **King Architectural Metal**. **Click on No. 418**



This custom fireplace surround and mantel from **Phenix Marble** features polished and pillowface finishes.



This ornate fireplace screen, hand forged in iron by **Steven Handelman Studios**, can be custom sized and installed in any fireplace opening. **Click on No. 483**



Zepso fabricated the custom interior woodwork for this mantel. **Click on No. 1996**

To order free product literature from a company listed in these Buying Guides, go to www.traditionalbuilding.com/rs and click on the reader service number that appears at the end of its caption.

Metalwork

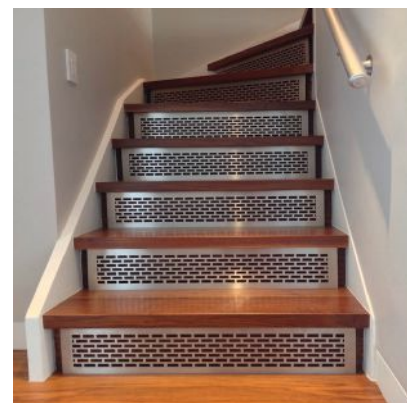

Architectural Grille created these stair railing infill panels. **Click on No. 2220**

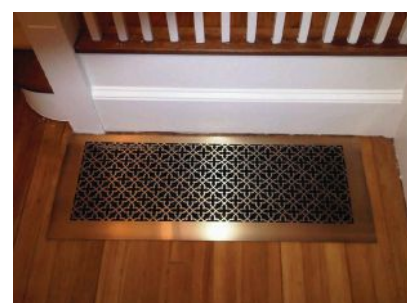

The Majestic perforated grille from **Artistry in Architectural Grilles** is available in aluminum, brass, bronze, steel and stainless steel. **Call 516-488-0628 for more info.**



This SL Nail Strip, from **Bridger Steel**, is a concealed fastener panel with a built-in nail flange for easy installation - no clips required. It is offered with 1-in. and 1 1/2-in. rib heights. **Click on No. 2082**

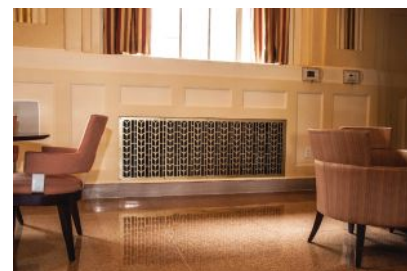

Coco Architectural Grilles & Metalcraft custom fabricated the perforated metal grille for this Art Deco interior.

DECORATIVE METAL

HANDRAIL

STAINLESS STEEL

FENCING

HI-DEF PLASMA

FINISHES

Birthday, holiday and family
memories are made at home.

Frame them well.



Distinctly
hand forged.

KING METALS

LOS ANGELES
DALLAS
ATLANTA
BALTIMORE

800.542.2379
KINGMETALS.COM

CLICK ON NO. 418

HERE TRUST ISN'T JUST EARNED

IT'S FORGED.

When jobs are just too big for other metalworkers to handle. Too ornate, too custom, too difficult. When you hear "maybe," "we think so," or "probably,"

When others can't,

Wiemann can.

W
WIEMANN
METALCRAFT

639 WEST 41ST SREET, TULSA, OKLAHOMA 74107
PHONE (918) 592-1700 FAX (918) 592-2385 EMAIL SALES@WMCRAFT.COM

CLICK ON NO. 1223

To order free product literature from a company listed in these Buying Guides, go to www.traditionalbuilding.com/rs and click on the reader service number that appears at the end of its caption.

ARCHITECTURAL GRILLE
CUSTOM DESIGNED, FABRICATED AND FINISHED

SPACKLE IN J-FRAME
BAR GRILLE

TO ORDER:
1.800.387.6267
P: 718.832.1200
F: 718.832.1390
ARCHGRILLE.COM

INDUSTRY LEADER IN ARCHITECTURAL GRILLES

CLICK ON NO. 2220

SEE OUR AD ON PAGE 65

KING ARCHITECTURAL METALS
800.542.2379 / KINGMETALS.COM

CLICK ON NO. 418

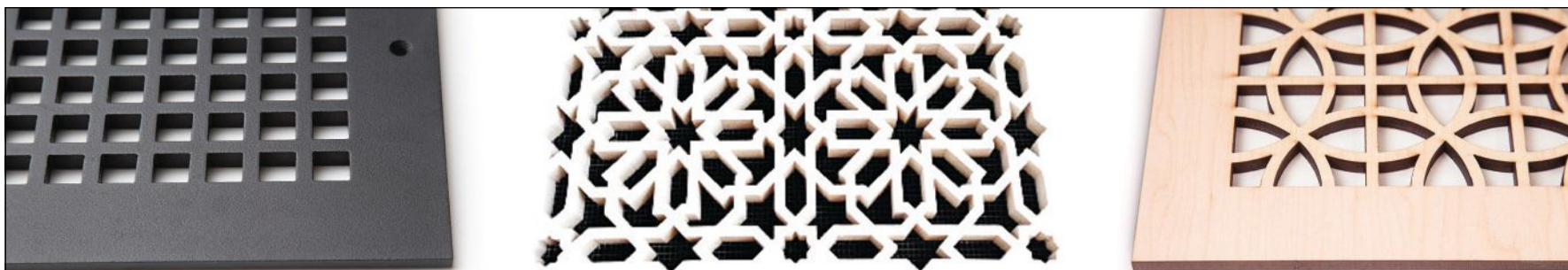

Metal. Stone. Wood. Plaster. Any style. Any pattern. Any finish.

844-487-7500 • info@pacificregister.com

PACIFIC
REGISTER COMPANY

Visit our vast selections at pacificregisterco.com

CLICK ON NO. 2070



Hand-forged wrought-iron drapery hardware from **Gaby's Shoppe** is offered in many styles. **Click on No. 2520**



The Koenig Eisen line of hand-forged balusters, decorative panels and components is available from **King Architectural Metals**. **Click on No. 418**



Historical Arts & Casting custom fabricated this bronze staircase for a building in Sacramento, CA. **Click on no. 1210**



The replication of exterior ornamental copwork is a specialty of **NIKO Contracting Co.** **Click on No. 8300**

**In October of this year,
Traditional Building
turns 30!**



CAST AND FABRICATED NICKEL-SILVER RAILING - NEW YORK CITY - JOHN B. MURRAY ARCHITECT



HISTORICAL ARTS & CASTING, INC.
Award-winning architectural and ornamental metalwork since 1973
www.historicalarts.com • 1(800)225-1414

CLICK ON NO. 1210

RESTORATION / REPLICATION / CUSTOM CASTING

Robinson Iron

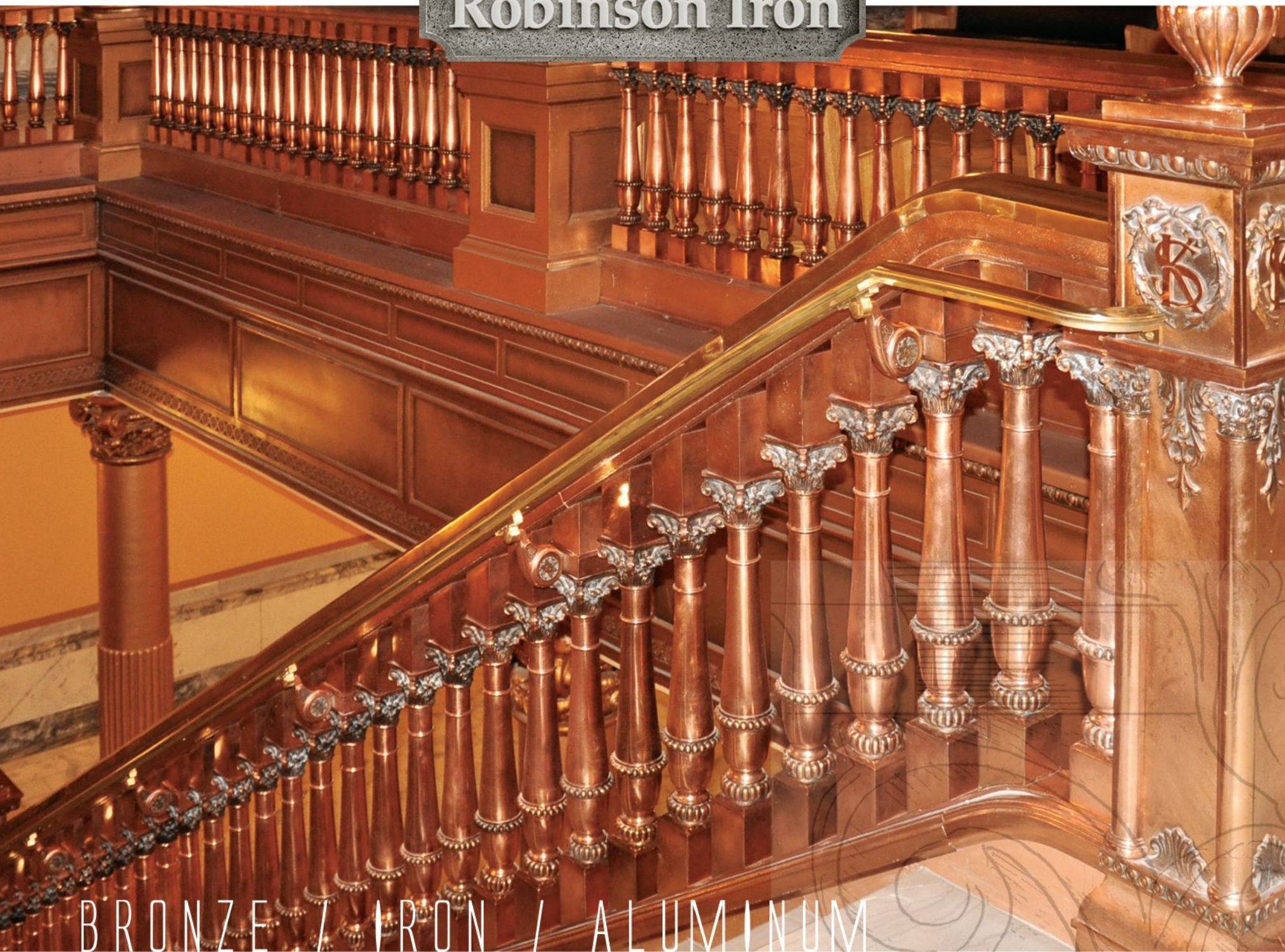

BRONZE / IRON / ALUMINUM

Artisans of cast metal since 1946.

800.824.2157

256.329.8486

robinsoniron.com



CLICK ON NO. 3240



Pacific Register created the decorative metal work for this staircase. **Click on No. 2070**



This decorated sheet-metal canopy was fabricated by **W.F. Norman**. **Click on No. 520**



This elephant motif railing was created by **Robinson Iron** using water-jet-cutting technology. **Click on No. 3240**



Wiemann Metalcraft fabricated the metalwork for St. Therese's in Collinsville, OK. **Click on No. 1223**



This Mediterranean-style iron grille was created by **Steven Handelman Studios**. **Click on No. 483**

AAGM

Artistry in Architectural Grilles

by Advanced Architectural Grilleworks

CUSTOM MANUFACTURERS OF FINE ARCHITECTURAL GRILLES & METALWORK

Decorative Metal Grilles
Linear Bar Grilles
Laser Cut Metal Panels

149 Denton Ave, New Hyde Park, NY 11040 | 516-488-0628

sales @aagrilles.com www.aagrilles.com

We are proud members of AIA New York, New York State,
Long Island, Chicago, & AIA California Council

Plumbing, Bath & Heating



This rustic copper kitchen hood was designed and fabricated by **Historical Arts & Casting, Inc.** **Click on No. 1210**



The Bar Harbor wall-mount clawfoot tub faucet with American levers is from **House of Antique Hardware**; it is also available in satin nickel and oil-rubbed bronze. **Click on No. 1096**

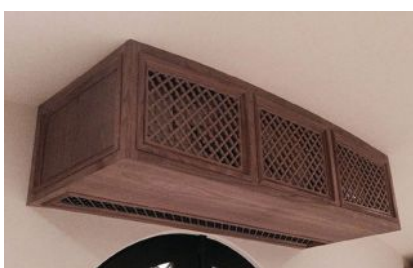

Pacific Register offers a selection of historically styled laser-cut wood covers and casings. Shown here is a wine room chiller cover. **Click on No. 2070**



Zepso fabricated the custom interior woodwork for this bathroom. **Click on No. 1996**

To order free product literature from a company listed in these Buying Guides, go to www.traditionalbuilding.com/rs and click on the reader service number that appears at the end of its caption.

Roofing & Roofing Specialties



B&B Sheetmetal supplies a copper gutter system that doesn't require soldering.



The Peacock is one of many copper weather-vanes offered by **EJM Copper**.



Historical Arts & Casting supplied this 13 ft. 10½-in. finial. **Click on No. 1210**



The Acrymax system from **Preservation Products** can be used to weatherproof metal roofs and other materials such as wood, asphalt, concrete and masonry. **Click on No. 8180**



Benson Energy's All Season Control Cover for chimney flues can be installed in 30 minutes.



Snoblox offers a wide selection of snow guards.

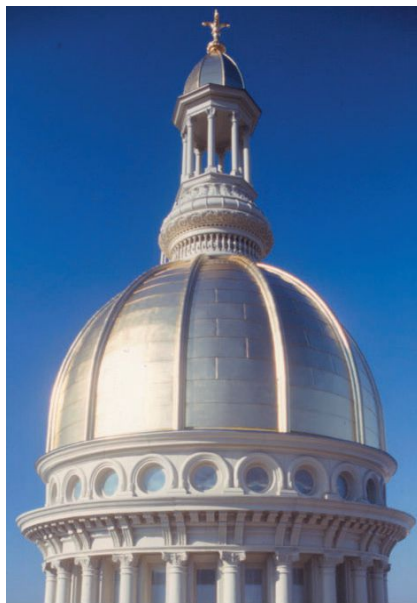

EverGreene gilded the exterior dome of the New Jersey State Capitol in Trenton, NJ. **Click on No. 2460**



Ludowici's black-mist Colonial Tile and bonnet hip plates were used on this roof. **Click on No. 2760**



Tile Roofs supplied 8,500 sq.ft. of salvaged weathered Mission tile for this new home.

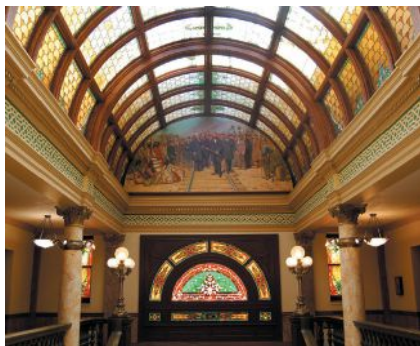

Bovard Studio reconstructed this historic stained-glass barrel-vault ceiling for the Montana State Capitol in Helena, MT. **Click on No. 7690**



MCA Clay Roof Tile was selected for the renovation of the historic LA Union Station, preserving the original design by creating tiles based on the original historical tiles. Built in 1939, LA Union Station is widely regarded as "the last of the great train stations," its architecture and design an iconic presence in the Los Angeles landscape. **Click on No. 2101**

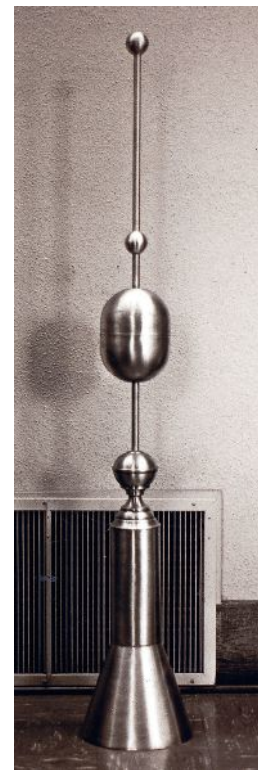

W.F. Norman offers a variety of metal finials. **Click on No. 520**



Conrad Schmitt Studios removed, conserved, re-leaded and reinstalled the stained-glass of the South Dakota State Capitol; the glass in this barrel-vaulted ceiling and the glass in the rotunda dome went through an extensive conservation process. **Click on No. 8040**



These charcoal-gray hexagonal Slateline shingles are available from **GAF**.



NIKO Contracting Co., Inc. installed this batten-seam and flat-lock copper roof. **Click on No. 8300**



Copper-Inc.com's line of copper products includes cupolas, finials, roof vents, gutters and conductor heads.



Haddonstone (USA), Ltd. provided elements for this custom facade. **Click on No. 4020**



Wiemann Metalcraft created this 68x29-in. dragon weathervane based on a 17th-century Christopher Wren design. **Click on No. 1223**



Acrymax® Coatings are dependable, durable, high performance coatings. They offer proven solutions for protecting and weatherproofing buildings of all types.

**Metal Roof Restoration
Recover Low-slope Roofs
Masonry Wall Coatings
Protective Coatings**

1-800-553-0523

www.preservationproducts.com

CLICK ON NO. 8180

Quality Craftsmanship Nationwide Since 1974

ROOFING
Slate • Tile • Metal
ARCHITECTURAL
SHEET METAL WORK
and ORNAMENTATION
CUSTOM FABRICATION
HISTORIC
RESTORATION
PRESSED METAL
CEILINGS



For information on custom fabrication and/or installation contact:
Phone (412) 687-1517
3434 Parkview Ave., Pittsburgh, PA 15213

CLICK ON NO. 8300

To order free product literature from a company listed in these Buying Guides, go to www.traditionalbuilding.com/rs and click on the reader service number that appears at the end of its caption.



European mantels are just one of the many vintage and reproduction architectural elements offered by **Architectural Accents**.



Architectural Antiques of Minnesota offers a changing inventory of antique architectural elements including lighting, hardware plumbing, stained glass, doors, mantles, stone, iron and more.

Salvaged Materials & Antiques



Architectural Antiques of Pennsylvania specializes in restoring architectural salvage to meet the needs of clients.



Aurora Mills Architectural Salvage has a large selection of period hardware.



Antique random-width wide-plank oak from **Chestnut Specialists** can be used to create custom flooring.



Sylvan Brandt offers antique hand-hewn beams in lengths from 6 to 40 ft.
Click on No. 3950



Gavin Historical Bricks supplied its reclaimed Lake Street Cobblestone for this driveway in Long Island, NY. **Click on No. 8079**



Restoration & Maintenance Products

Solutions for your toughest projects

- Wood
- Concrete
- Metal
- Plaster
- Stone
- Porcelain



Free Catalog
1-800-445-1754 • www.abatron.com

CLICK ON NO. 1300



Weathercap®

Joint Protective System

A permanent elastic seal for any masonry joint

WEATHERCAP

U.S. Patent 6991400

Weathercap, Inc.
 www.weathercap.net
 985-649-4000 Fax: 985-847-1237

Type A Cap



Type B
The 90°
Cove Cap



CLICK ON NO. 504

Stone, Brick & Masonry



Abatron's Abocrete restoration epoxies can be used to patch various surfaces. **Click on No. 1300**

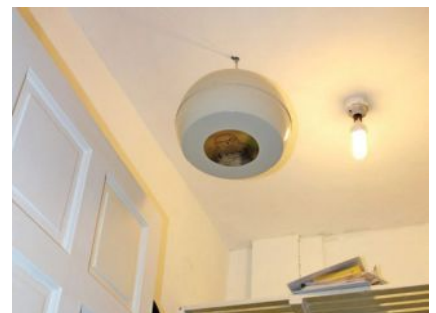

Aquapol USA provides a system to control and remove moisture from buildings; shown is an installed system.



Decorative paving from **Belden Brick** was used to create this pattern. **Click on No. 1891**



Gavin Historical Bricks supplied its reclaimed Brewery Bricks for this home in Dallas, TX. **Click on No. 8079**

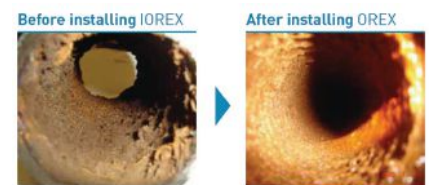

IOREX from **Good Morning Enterprises** is a system that helps remove rust from pipes. Shown here are before and after photos of the system installed at the Hermitage Museum; these are the results after being in use three months.



Haddonstone (USA) Ltd. manufactured the stone gate piers for this wall. **Click on No. 4020**



LimeWorks.us provides restoration and repointing services for masonry projects.

To order free product literature from a company listed in these Buying Guides, go to www.traditionalbuilding.com/rs and click on the reader service number that appears at the end of its caption.



Mosaic fabrication is one of the specialties of **Rugo Stone**.



Stoneyard.com's Historic New England Fieldstone is available in five shapes for exterior cladding and interior veneer.



Stone Legends manufactured this grand interior staircase.

**GAVIN
HISTORICAL
BRICKS**

319-354-5251

Antique Brick and Stone
Shipped Nationwide Direct:

- Street Pavers
- Granite Cobblestone
- Building Bricks
- Clinker Bricks
- Custom Brick Matching

info@HistoricalBricks.com
www.HistoricalBricks.com



Antique Brewery Bricks

CLICK ON NO. 8079



Trow & Holden manufactures a complete line of stone-cutting tools; they are suitable professional stone cutters.

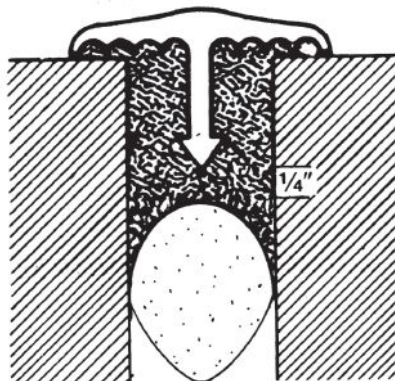

Weathercap's joint protection system is a soft-lead strip embedded in caulk to form a cap or seal for any masonry joint. **Click on No. 504**

If you'd like to order a

**gift
subscription**

for a colleague,

just call 800-548-0148

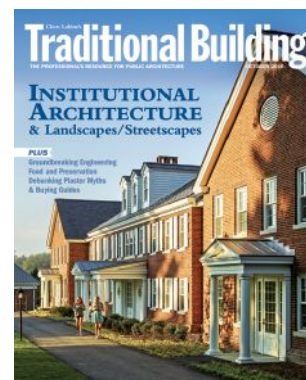

Coming in the April 2018 issue:

“The Perils in Paris” is the topic of the Forum in our next issue. Mary Campbell Gallagher will show how contemporary high-rise buildings could destroy the historic skyline in the city of light.

Timber Framing & Barns



Architectural Timber and Millwork provided the antique white oak beams and distressed pillow-edge white oak flooring for this room.



This 45x34-ft. barn was constructed by **Sylvan Brandt** using four bents and eight major outside posts, most of which are hand-hewn hardwood. **Click on No. 3950**



The hand-hewn beams on this ceiling were supplied by **Carlson's Barnwood**; the firm also supplied the antique stained glass window and the rusty antique corrugated tin in the dormers.



This 18x20-ft. post-and-beam barn was built with a kit from **Country Carpenters** using stamped and graded timbers and premium-grade, kiln-dried siding.



This house was designed using a home building system by **Early New England Homes** by **Country Carpenters**.



Hochstetler offers a selection of timbers that can be used in a variety of applications.

Woodwork



Abatron provides moldmaking and custom casting services for both exterior and interior architectural elements. **Click on No. 1300**



These Authentic Replication Roman Doric columns from **Chadsworth Columns** feature Ionic fluted shafts and measure 7 ft. 10 in. tall; they are made of finger-jointed wood. **Click on No. 1580**



Dimitrios Klitsas hand carved this historically styled piece.



This stair was manufactured by **Goodwin Company** in river-recovered select heart pine.



Historic Doors offers circular crown moldings in a variety of styles and woods. **Click on No. 3570**



Jim Illingworth Millwork created this wood custom milled red oak casing door trim molding. **Click on No. 1696**



Robinson Iron designed and fabricated this stair railing with a leaf motif and swirling newel posts. **Click on No. 3240**



Stairways, Inc., built this wood spiral staircase with decorative balusters.



This curved staircase was custom fabricated by **Sterling Staircase** to fit into a small space.

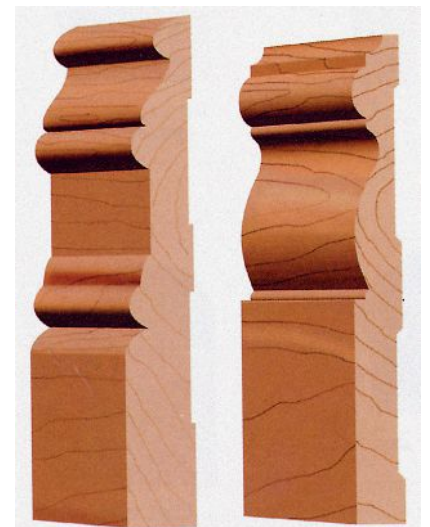

These base moldings, 1x7½ in. (left) and ¾x7¼ in. (right), are fabricated by **Superior Moulding** in red oak and poplar. **Click on no. 138**



Zepa Industries fabricated these custom cherry stairs. **Click on No. 1996**



Zepa Industries

Zepa Doors



Zepa Stairs

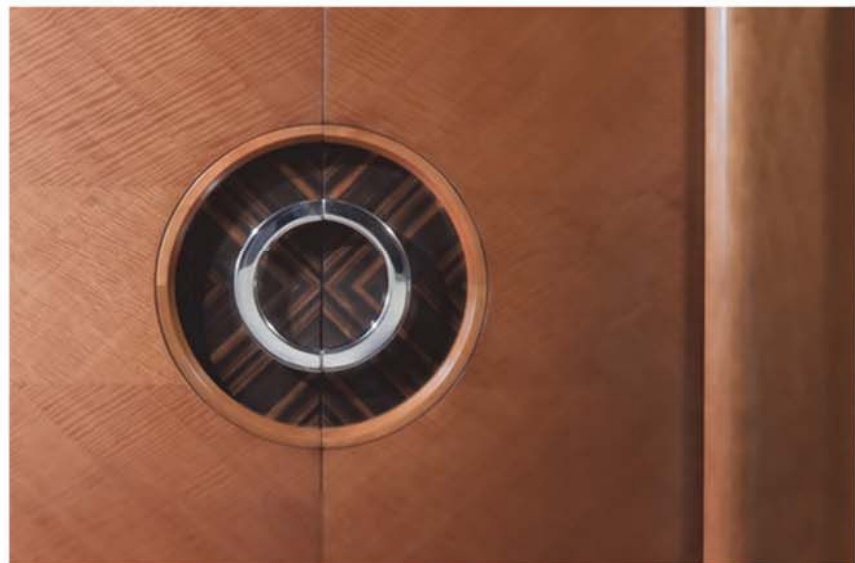

Zepa Studio Furniture



Architectural Woodwork | Marine Interiors | Monumental Stairs | Custom Doors | Studio Furniture | Handmade Flooring | Architectural Metalwork

The Advertiser Index

To order product literature from a company listed below, go to www.traditional-building.com/rs and click on the appropriate reader service number.

Artwork, Art Glass & Furnishings

7690 Bovard Studio, Inc......CVR4
641-472-2824 www.bovardstudio.com
6240 Rohlfs Stained & Leaded Glass Studio41
914-699-4848 www.rohlfstudio.com

Columns & Capitals

1580 Chadsworth Columns43
910-763-7600 www.columns.com

Doors, Windows, Hardware & Shutters

690 Allied Window, Inc.48
800-445-5411 www.alliedwindow.com
Architectural Components, Inc.47
413-367-9441 www.architecturalcomponentsinc.com
1670 Architectural Resource Center.....47
800-370-8808 www.aresource.com
9600 Coppa Woodworking.....48
310-548-4142 www.coppawoodworking.com
2016 Crittall Windows, Ltd......46
011-44-1376530800 www.crittall-windows.com
2260 E.R. Butler & Co......CVR3
212-925-3565 www.erbutler.com
2520 Gaby's Shoppe49
800-299-4229 www.gabys.com
3570 Historic Doors.....45
610-756-6187 www.historicdoors.com
1096 House of Antique Hardware45
888-223-2545 www.houseofantiquehardware.com
2068 Indow.....4
503-284-2260 www.indowwindows.com
909 Innerglass Window Systems45
800-743-6207 www.stormwindows.com
1696 Jim Illingworth Millwork, LLC45
315-232-3433 www.jimillingworthmillwork.com
6001 Phelps Company.....49
603-336-6213 www.phelpscompany.com
1321 Shuttercraft, Inc......49
203-245-2608 www.shuttercraft.com
2034 Vintage Doors.....46
800-787-2001 www.vintagedoors.com
1864 Von Morris by Eric Morris & Company.....9
856-997-0222 www.ericmorrisandco.com
8430 Woodstone Company49
603-445-2449 www.woodstone.com

Flooring

3950 Brandt, Sylvan.....51
717-626-4520 www.sylvanbrandt.com

Interior Elements, Ornament & Finishes

8040 Conrad Schmitt Studios, Inc......55
800-969-3033 www.conradschmitt.com
2460 EverGreene Architectural Arts, Inc.56
212-244-2800 www.evergreene.com
5100 John Canning Conservation & Painting Studios53
203-272-9868 www.JohnCanningCo.com
2099 R. Alden Marshall & Associates LLC.....57
717-805-3114 www.raldenmarshall.com
2054 Swiatek Studios.....57
716-597-6683 www.swiatekstudios.com
520 W.F. Norman Corp.8
800-641-4038 www.wfnorman.com

Landscape & Garden Specialties

4020 Haddonstone (USA), Ltd......52
719-948-4554 www.haddonstone.com

Lighting & Electrical

60 Authentic Designs.....62
800-844-9416 www.authenticdesigns.com
809 Deep Landing Workshop62
877-778-4042 www.deeplandingworkshop.com
2006 Grand Light.....63
800-922-1469 www.grandlight.com
9130 Herwig Lighting62
800-643-9523 www.herwig.com
1239 Lantern Masters, Inc.61
818-706-1990 www.lanternmasters.com
6190 St. Louis Antique Lighting Co......59
314-863-1414 www.slalco.com
483 Steven Handelman Studios63
805-962-5119 www.stevenhandelmanstudios.com
2078 Vintage Hardware & Lighting60
360-379-9030 www.vintagehardware.com
316 Woolen Mill Fan Co.63
717-382-4754 www.architecturalfans.com

Metalwork

2220 Architectural Grille.....66
800-387-6267 www.archgrille.com
Artistry in Architectural Grilles.....69
516-488-0628 www.aagrilles.com
2082 Bridger Steel7
877-783-3568 www.bridgersteel.com
1210 Historical Arts & Casting, Inc.67
800-225-1414 www.historicalarts.com
418 King Architectural Metals65
800-542-2379 www.kingmetals.com

2070 Pacific Register Company67
805-487-7500 www.pacificregisterco.com
3240 Robinson Iron Corp......68
800-824-2157 www.robinsoniron.com
1223 Wiemann Metalcraft.....66
918-592-1700 www.wmcraft.com

Roofing & Roof Specialties

2760 Ludowici Roof Tile, Inc.5
800-945-8453 www.ludowici.com
2101 MCA Clay Roof Tile.....3
800-736-6221 www.mca-tile.com
8300 NIKO Contracting Co., Inc......71
412-687-1517 www.nikocontracting.com
8180 Preservation Products, Inc......71
800-553-0523 www.preservationproducts.com

Stone, Brick & Masonry

1300 Abatron, Inc.72
800-445-1754 www.abatron.com
1891 Belden Brick Co., TheCVR2
330-456-0031 www.beldenbrick.com
8079 Gavin Historical Bricks, Inc.73
319-354-5251 www.historicalbricks.com
504 Weathercap, Inc.72
985-649-4000 www.weathercap.net

Woodwork

1996 Zepssa Industries, Inc......75
704-583-9220 www.zepssa.com

Call for more information.

ADVERTISING INQUIRIES

ASSOCIATE PUBLISHER

Jennifer Baldwin
jenbaldwin1@msn.com
718-619-7645



OLD HOUSE JOURNAL	LOG HOME LIVING
ARTS & CRAFTS HOMES	TIMBER HOME LIVING
NEW OLD HOUSE	COZY CABINS & COTTAGES
DESIGN CENTER SOURCEBOOK	DREAM HOME SHOWCASE
PERIOD HOMES	LOG & TIMBER HOME PLANNER
TRADITIONAL BUILDING	CABINLIFE.COM
OLDHOUSEONLINE.COM	LOGHOME.COM

Life-Long Learning: Woodworking with Hand Tools

By Judy L. Hayward

When it comes to the practice of traditional building, curiosity is an essential trait for all practitioners. It is a trait that has served Ted Ingraham well in his nearly life-long pursuit of mastering hand-crafted woodworking.

After studying hotel management in college and giving it a try professionally, Ted returned to Vermont having decided his chosen field was not for him. He went to work for a builder and found success in remodeling. It was a good career and it paid well, but it didn't seem to capture his imagination. From time to time, his boss was asked to work on older buildings and Ted increasingly found himself assigned to these jobs because he had "the patience" to work on older buildings.

At first, his work focused on the ample mid-19th-century housing stock of Rutland, VT. He found beautiful woodwork and began to wonder how such fine workmanship was done before the advent of electricity. He began to frequent libraries and buy books about tools and historic buildings. The buildings, he learned, were crafted mostly on machines that were developed during the early years of the Industrial Revolution and powered by hand, water or steam.

His studies, done mostly in isolation, pushed him further back in time. Inspired by Eric Sloane's books, he began to delve into the world of hand tools and he frequented antique shops and flea markets in search of planes and more tools.

When it came time to build a home for his family, he crafted more than 30 double-hung windows by hand and the next step in his career was launched. He acknowledges that he works in all aspects of construction to be successful at his trade. The jobs to fabricate work entirely by hand are few and far between, but he credits the research and opportunities to build by hand to cultivating an appreciation for hand-crafted woodwork that improves all his projects.

Appreciation of the conditions under which our forbears worked is another quality that has served Ted well. When asked just what it is about 18th and early 19th century sash—he is most interested in the period of 1750-1820—that inspired him most, he replied without hesitation that "windows are the most vulnerable element" in the building envelope, yet the windows performed admirably despite rapid cycles of heat, cooling, light, darkness, rain, snow and wind. We asked a lot of them. Walls are thicker and comprise a frame, sheathing, clapboards on the exterior and usually plaster and lath on the interior; there is more depth of material to thwart the elements. Windows of the 18th-19th century transitional period vary in thickness from 7/8-in. to at most 1¼-in. Each window has numerous joints depending on the numbers of panes in each sash. Double-hung windows are made up of two operable sashes. The panes or lights of glass are held by muntins—hand-crafted crosspieces exhibiting their profiles to the inhabitants of the interiors of the homes they illuminated. A small amount of wood and glass combine to offer protection and light.

When asked why many of them performed as well as they did, he credits the use of slow-growth hardwoods and northeastern white pine to their longevity, in addition to the craftsmen who fabricated the windows. Nevertheless, extant 18th-century sash has become harder and harder to find. Deterioration, rapid advances in glass technology of the 19th and early 20th century made larger panes of glass possible and humans gravitated toward the resulting increase in light afforded by the larger lights of glass.

When asked if he had a favorite window, Ted said, "any Palladian or Venetian window." The combination of shape and molding profiles of these surviving windows inspire him with respect and appreciation for earlier



Ted Ingraham of The Joyner's Chest working at a portable bench that he uses for demonstrations, at the 2016 Vermont Statewide Preservation Conference in Waterbury, VT. Photo: Judy L. Hayward

craftspeople. Readers of *Traditional Building* are smiling and nodding their heads in agreement while reading this, no doubt.

He no longer studies this passion in isolation. Due to a rising interest in hand-craftsmanship that began in the last quarter of the 20th century, Ted has many like-minded souls to share his knowledge and skills with in public settings. He usually demonstrates at an annual event at Historic Deerfield in October.

He also became the director of a seasonally operated museum in South Hero, VT, that houses 3,000 tools, The Arnold Zlotoff Museum. It houses the collection of Arnold Zlotoff who taught industrial arts in the New York City public school system after a stint in the army in the 1940s. Zlotoff started collecting historic tools while in college and assembled a collection that his family now stewards and shares with the public.

The museum is housed in a restored 19th-century barn on the grounds of Apple Island Resort and admission is free. There is a video on the museum's website that illustrates the way in which a joiner, a craftsman who works primarily on a bench, fabricates a traditional window sash. It shows Ted Ingraham at the bench at work.

To learn more about Ted's work, contact him at joyner@together.net. He is particularly keen to continue examining extant mid-18th century window sash. He is most interested in the earliest Georgian era double-hung windows that succeeded earlier casement windows from the First Period in American architectural history.

For additional links to resources mentioned in this article, visit this story online at: www.traditionalbuilding.com.

This article launches a new column that will appear in each issue of Traditional Building as well as at www.traditionalbuilding.com. Judy Hayward, executive director of Historic Windsor and its Preservation Education Institute and education director for the Traditional Building Conference Series and Online Education Center will author the column. With 35 years of experience in historic preservation education, she will profile many of the people she has worked with and share the details of craft process and building materials that enrich the lives of those who live, work or steward historic and new traditionally-inspired buildings. Contact her at jhayward@aimmedia.com.

Reviewed by Patrick Webb

Traditional Masonry Technology

Introduction to Early American Masonry: Stone, Brick, Mortar and Plaster

by Harley J. McKee, FAIA; new forward by John G. Waite, FAIA, John G. Waite Associates, Architects

Second Edition published by The Association for Preservation Technology International (APTI), 2017; \$34.50; Originally published by the National Trust for Historic Preservation and Columbia University, 1973

Paperback; 94 pages; Numerous photos and illustrations

ISBN 978-0-9986347-0-8

Let me begin by saying that this publication is an absolute treasure that should be on the shelf of and accessible to all professionals working in contemporary traditional architecture, design and building, those working in historic preservation and especially being of particular and inestimable value to those traditional craftsmen working in masonry or what is otherwise called the “trowel trades.”

This is a book about traditional architectural technology. You will find virtually no commentary about aesthetics or formal design. Neither will you encounter much reference to historical context or social influences. *Introduction to Early American Masonry* maintains a laser beam focus on pre-Civil War, circa 1860 traditional American craftsmen working in masonry from production of raw materials to methods of application.

The author, Professor Harley J. McKee, well known for his field documentation methodology and supervision of the Historic American Buildings Survey (HABS), was a highly respected architect having studied in the U.S. and abroad at the University of Paris as well as having been classically trained at the Beaux Arts Institute of Design in New York. He was renowned for his practical know-how and exhaustive knowledge of methods of traditional craftsmanship, particularly in the fields of slate roofing and masonry.

The Association for Preservation Technology International, of which the author was a co-founder and president, has after more than 40 years taken the initiative to republish *Introduction to Early American Masonry*, which had been long out of print and largely forgotten. Let's take a few moments to consider the circumstances of its original publication and why this book remains so relevant today.

Mid-Century Historic Preservation

While the architectural avant garde was going gaga over the possibilities of mass produced concrete, glass and steel, the mid-century also had its fair share of practitioners and academics who were justly concerned with what was being deliberately discarded, literally bulldozed in the industrial stampede of all things Modernist. These concerns found resonance with the public leading to political support culminating in the National Historic Preservation Act of 1967.

One of the first orders of business was to commission a report on the state of both professional and public education in historic preservation with a notable emphasis on “Restoration” that is to say, traditional building craft skills.

The *Whitehill Report on Professional and Public Education for Historic Preservation* acknowledged that as of 1967 there were no known “centers for the traditional building crafts within the United States.” Below is one of the findings under

the heading “Conservation of the Traditional Building Crafts”:

“Written and illustrated publications describing early craft methods and techniques. A few publications of this kind are available, though scarce. However, a vast body of essential knowledge is available in the minds and notes of specialists. A systematic program should be developed to get this information written down and duplicated for general use.”

The report continues, “Publications on various levels are essential to both professional and public education. On the professional level they are necessary both for the training of architects and craftsmen.”

The following year, 1968, the Graduate Program in Restoration and Preservation of Historic Architecture at Columbia University initiated a new course in early American building where Professor McKee developed a lecture series covering early American masonry. By 1973, Columbia University and The National Trust for Historic Preservation jointly published the subject of this review, Professor McKee's *Introduction to Early American Masonry*, as the first (and unfortunately only) in a planned series on the technology of early American building.

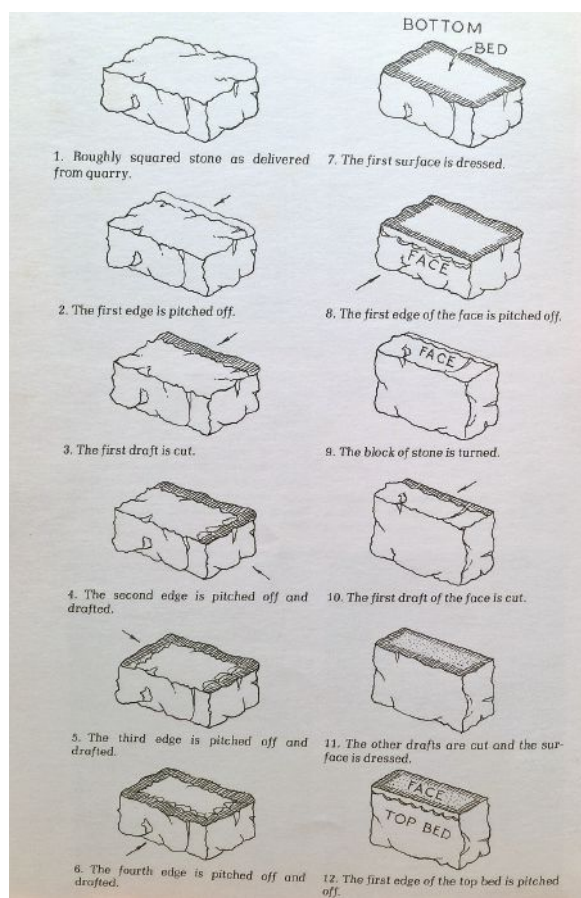

Illustrations by the author, Harley J. McKee

A Peek Inside the Treasure Chest

One of the first things that struck me was the precision in terminology exercised by the author. He makes a point of immediately establishing a vocabulary, highlighting American uses of important terms for materials and methods, noting occasional differences in usage or vocabulary between America and England.

Approximately two thirds of the book is devoted to traditional craft methods, the remaining third to materials. Stone is given slightly more attention than brick masonry and plaster. This is understandable as the quarrying and carving of stone is considered, in addition to the masonry. Having personal experience in plaster, stone and brick masonry, I can testify that the information presented is quite accurate and well presented, enriched by the many hand drawn illustrations by the author himself.

Quite unique is the identification of numerous historic American quarries for sandstone, limestone, granite and marble. In addition to hand drawings, the book is replete with photos highlighting exceptional examples of craftsmanship from around the country. The book concludes with an Appendix that points to a number of valuable 19th- to early 20th-century sources for further study.

Superbly researched yet presented in a manner easily accessible to students and laymen alike, I would recommend *Introduction to Early American Masonry* as a mature work built on a lifetime of teaching, documentation and the practical hands on experience of historic preservation.

To order a copy of *Introduction to Early American Masonry: Stone, Brick, Mortar and Plaster*, go to: www.apti.org.

Patrick Webb is a traditional and ornamental plasterer, former Professor of Plaster Working at the American College of the Building Arts in Charleston, SC. He is currently working with the Director of The Academy of Classical Design, Jeffrey Mims, to develop a School of Ornament and Mural Guild as well as serving as a trustee for The Classical Design Foundation.

Reviewed by Clem Labine

Insights from a Traditionalist Superhero

Classic Columns: 40 Years of Writing on Architecture

By Robert Adam; Edited by Clive Aslet with a foreword by Sir Roger Scruton
Cumulus Books, London, 2017

264 pp; Hardcover; 356 Color images; \$85

ISBN: 978-0-9564-1464-9

Traditional architecture doesn't have many "superheroes"—but architect Robert Adam is about as close as they come. That's why his latest book, *Classic Columns*, deserves serious study by every professional who believes respect for tradition has relevance for creating a beautiful, livable, sustainable built environment.

Adam is not all that well known in North America—although his winning of the 2017 Driehaus Prize for classical architecture has certainly raised his profile. Robert Adam is the founder of ADAM Architecture, an architecture and urban design practice in Britain with offices in Winchester and London. With a staff of around 70, the firm is the largest in Europe specializing in classical and traditional architecture, along with urban planning and design.

Unlike many classically oriented design practices, ADAM Architecture is not limited to designing costly manor houses for wealthy clients. Adam's firm has also created numerous public and commercial buildings, and is also deeply involved with urban housing and civic planning. Thus, he has developed the rhetorical skills needed for dealing with zoning officials, design review boards, and Modernist tastemakers who insist that historically inspired design is "ersatz architecture."

In addition, Adam has not been confined by his role as co-director of a major architectural practice. Besides being an award-winning designer, Adam is also a scholar, theorist, author, philosopher, teacher, lecturer, architectural activist—and an excellent writer. He is a tireless missionary for traditionalism in a digital world that's spellbound by Modernism and its endless quest for "the shock of the new." As Richard H. Driehaus said in presenting the 2017 Driehaus Prize: "Robert Adam has made seminal contributions to establishing a dialogue between tradition and modernity."

What elevates Adam to the level of traditionalist superhero has been his long-running vigorous (but civil) debate with die-hard apostles of Modernism throughout the realm, especially those at the highest levels of the British architectural establishment.

Adam is a member of Royal Institute of British Architects (RIBA), the citadel of English Modernism. Despite being vastly outnumbered within RIBA, he has been an ardent and consistent advocate for the "modernity of tradition." Even though the majority of his RIBA colleagues strongly disagree with him, through his collegial good nature Adam is regarded well enough within RIBA to have been twice elected to its Council, and from 2001 to 2003 became Honorary Secretary.

It was during this period he founded the RIBA-linked society, the Traditional Architecture Group (TAG). TAG is "committed to developing the values established by traditional and classical architecture, and developing them as a language relevant to the modern world." (Can you imagine an AIA-affiliated group dedicated to such a mission?) Adam is also a founder of the influential International Network for Traditional Building, Architecture and Urbanism (INTBAU) and several other architecture-related organizations.

As if running a successful practice coupled with teaching and architec-

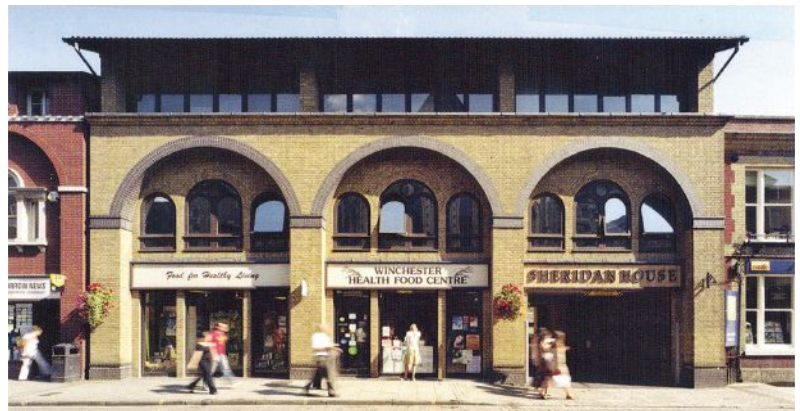

Robert Adam has spent a career designing highly refined residential and public buildings in historically inspired styles. Equally important, he has an ongoing public debate with architectural tastemakers who insist only Modernism is appropriate for "our time."

tural activism wasn't enough, Adam has also found time to write numerous books and articles. And that's where this current volume, *Classic Columns*, comes in. The book is a compendium of 26 essays and lectures Adam has produced over the years and which might otherwise be lost if they weren't gathered between hard covers.

The breathtaking scope of ideas from this architectural super-achiever provides a rugged intellectual underpinning for any traditionalist who finds himself or herself needing rhetorical ammunition to ward off Modernist adversaries. Because of the range of subjects, most users won't start at page one and read straight through to the end. Rather, it's a great book for browsing—dropping in to read an essay or two on issues you're confronting today.

Editor Clive Aslet divides the material into seven major topic areas: Tradition; Classicism; Cities; The Disappearing Architect; Globalization; Dreams of Arcady; And Tomorrow. Topics range from micro-subjects like challenges facing today's architect up to worldwide subjects like the growing tension between globalization and localism, as well as China's growing influence in the architectural universe.

Although frequently called a Classical architect, Adam is more properly termed a traditionalist because of his fluency with many historical and vernacular idioms. Many (like this reviewer) will find Adam's in-depth exploration of tradition to be of exceptional interest. Adam goes far beyond "style wars" to examine the psychic and cultural reasons why the general public still prefers traditionally informed buildings despite a century of brainwashing by Modernists.

In his closely reasoned essay on "Buildings of our Time," he carefully dissects the absurd notion that architecture "of our time" automatically dictates Modernist geometric abstractions. In similar fashion, his article on "Can Restoration be too Authentic?" demolishes Modernist insistence that interventions on older buildings must be glaringly different from the historic original.

Practitioners who need to publicly defend the importance of place-making and creation of soul-satisfying architecture should have this compendium at their fingertips.

Clem Labine is the founder of Old House Journal, Traditional Building and Period Homes magazines. He has received numerous awards, including awards from The Preservation League of New York State, the Arthur Ross Award from Classical America and The Harley J. McKee Award from the Association for Preservation Technology (APT). He was a founding Board Member of the Institute of Classical Architecture. Labine is also the recipient of the 2012 Newington-Cropsey award for contribution to the arts.

The Neuroscience of Architecture: The Good, the Bad—and the Beautiful *By Michael W. Mehaffy and Nikos A. Salingaros*

Recently many architects have begun to take note of remarkable new findings emerging from the field of neuroscience, the study of the brain and nervous system and how those react to stimuli. We are learning that this complex system has powerful perceptual capabilities, enabling us to be able to better protect and enhance our own well-being.

The implications for those of us who work in the built environment are far-reaching. The new research is helping us to better understand how the structure of buildings affects human experience and well-being—how we can treat the human environment as a whole system, coupling the environment and the human.

Other disciplines, including anthropology, sociology and environmental psychology, have also recently revealed a great deal about the effects of the environment on human beings, including aesthetic impacts. The emerging topic of “biophilia” demonstrates the importance of characteristics like plant and animal forms, water, fractal patterns, coherence and legibility, and mathematical complexity [1, 2].

These characteristics are abundant in both natural and traditional built environments. Revealingly, however, they are largely absent from contemporary buildings based on minimalist industrial geometries. These designs often rely more on dramatically “pure” shapes, simple repeated abstractions, and sometimes shocking contrasts. We previously referred to this doctrinaire use of “purified” minimalist forms as “geometrical fundamentalism” [3].

This is not without an impact on human well-being—as neuroscience is demonstrating. Through eye-tracking devices, we learn that most people look at the same features of a building or street scene, often in the same sequence. In a remarkable verification of traditional insights, we apparently gaze only at regions with contrast, curves, detail and ornament, and other specific “biophilic” features.

The new sciences also cast a new light on the age-old topic of beauty. It now seems that what we experience as beautiful is a sharable perception of beneficial conditions in our environment. We see beauty in a healthy meadow or fresh fruit, for example, whereas rotten fruit or a fire-swept meadow will likely be experienced as ugly. Beauty is not simply “in the eye of the beholder,” as was once held; it is the result of a complex structural interaction between the viewer and the environment, with significant impacts on our health and well-being.

Research also shows us that it is architects who are often in the minority about what constitutes good (or beautiful) design from a user’s perspective [4, 5]. Eye-tracking experiments reveal that built structures that follow the contemporary esthetic of “geometrical fundamentalism” are often ignored as if they weren’t there [6]. Other evidence shows that such structures can be stress-inducing, and consequently degrade the quality of life of people who live around them.

Of course, it’s also possible to use “geometrical fundamentalism” to create structures that are attention-getting, exciting, even entertaining. It’s possible to play an “inside game” of abstract ideas translated into artistic objects. But that isn’t the same thing as creating places that improve the quality of human life—a crucial point that the new findings illustrate.

Sociology and anthropology also show us that as a group, architects and architectural academics exert considerable authority and power, imposing their own professional narrative (and their own unique and sometimes arrogant artistic preferences) as to what is supposed to be good design [7].

There is no small irony in this, since it’s maintained (often by the same professionals) that architecture is a “subjective” art form whose aesthetic quality is only in “the eye of the beholder.” When new fashionable projects are criticized by citizens as ugly, out of character, or even anxiety-inducing, such criticism is often dismissed as “mere opinion.”

On the other hand, architectural authorities often summarily reject new projects of traditional character, as not expressing the “spirit of the age”—a dubious criterion that nonetheless sidesteps the question of taste. Our time, it is unquestioningly assumed, demands a unique style (i.e. “geometrical fundamentalism”), like it or not. And if you don’t like it, that too is merely your subjective opinion.

In this dogmatic intellectual environment, the new findings from neuroscience and other fields are game-changing. They establish independent and shareable evidence by which we may evaluate built environments, new or old, and their effects on people, quite apart from anyone’s dogma or cant. We also learn that traditional environments are much more rich and sophisticated than we thought, offering us highly evolved repositories of beautiful, well-adapted, and successful design patterns.

A word of caution is warranted however: like the results of any science, such findings can be used for good or ill. Advertisers, for example, test which colors and patterns arouse viewers’ brains. That information can be used to better position products so that consumers who will benefit can become better aware of them—or it can be used to manipulate and distort, resulting in forms of consumption (like, say, junk food in brightly colored packaging) that degrade our health and well-being.

The question is, then, whether we are applying such knowledge merely to excite, entertain, and drive commodification and consumption. Ultimately these manipulative practices reinforce the trivialization and degradation of community life, resulting in what the anthropologist Edward Sapir termed “spurious culture.”

In the same way, neuroscience can be used for good or ill in structuring the built environment. Instead of promoting human well-being, design could merely enhance “excitement” as a shallow gimmick, a more extreme kind of environmental “novelty act” by self-rationalizing artists. Indeed, some recent applications of neuroscience to “high fashion” architecture appear to be little more than elaborate marketing devices to provide more exciting costumes for the same inadequate buildings—more manipulative packaging to help sell them to gullible clients.

If neuroscience is co-opted as merely another “bag of tricks” to spice up and keep promoting the same old architectural pathologies, then we will continue to degrade and fragment an increasingly unsustainable, unhealthy human environment. But as a part of a more professionally responsible approach, neuroscience can be a powerful tool to help achieve needed progress toward a world of healthier, more coherent, more enduring—and more beautiful—human environments.

Links to research citations can be found at:

www.sustasis.net/neuroscience.htm and at www.traditionalbuilding.com.

Michael Mehaffy is an architectural theorist and Senior Researcher at KTH Royal Institute of Technology in Stockholm. Nikos Salingaros is an architectural theorist, mathematician, and Professor of Mathematics at the University of Texas, San Antonio. Together they are the authors of Design for a Living Planet: Settlement, Science, and the Human Future.



Thumb Turn & Rose



*Emergency Trim Ring
with Swinging Cover*



Shutter Knob

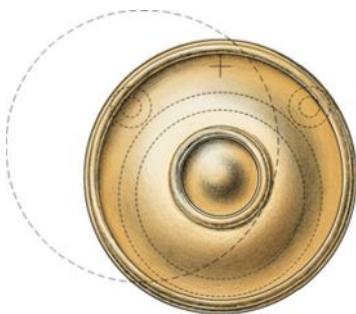

*Cylinder Ring
with Swinging Cover*



*Cylindrical Floor Stop
with Trim Ring*



E. R. BUTLER & Co.

*“RB” Design Series
W.C. Vaughan Co. Collection*

Door Knobs Available in 2 3/4, 2 1/2, 2 1/4, 2, and 1 3/4 inch Diameters (2 3/4 in. Shown).
Available in 3 inch Diameters for Use as Center Knobs.
Also Available in 1 1/2, 1 1/4, 1, and 3/4 inch Diameters for Cabinets and Fine Furniture.
Solid Turned Brass Knob and Rose.
Standard, Custom Plated and Patinated Finishes Available.

WWW.ERBUTLER.COM

CATALOGUES AVAILABLE TO THE TRADE · SHOWROOMS BY APPOINTMENT ONLY

3/4 Scale

FINE ARCHITECTURAL, BUILDERS' AND CABINETMAKERS' HARDWARE

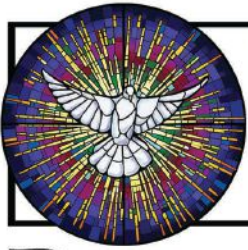

BOVARD STUDIO STAINED GLASS

Restoration, New Glass and Framing Systems



Bovard Studio's Woodshop created this new rose window frame with plantation grown mahogany for the First Presbyterian Church in Fort Smith, Arkansas. Note: We also fabricate and install ornate aluminum frames.



Before and after photos of the F4 tornado damage to the First United Methodist Church of Cullman, Alabama restored by Bovard Studio Inc

Louis Tiffany's "The Good Shepherd", exhibited at the 1893 World Columbian Exhibition. Tiffany's stained glass masterpiece was restored by Bovard Studio Inc. for St. Luke's United Methodist Church in Dubuque, Iowa.

Bovard Studio Inc. repairs and replicates storm damaged stained glass windows in all styles and techniques. Bovard Studio Inc. has US Patent #7607267 framing systems designed for the conservation of stained glass windows with exterior glazing available in both wood and metal. Bovard Studio Inc. has framing and glazing systems approved for maximum hurricane and impact codes.

**Bovard Studio Inc • 2281 Business Hwy 34, Fairfield, Iowa 52556-8560 • Toll Free: 800-GLASS WORK
Tel: 641-472-2824 • Fax: 641-472-0974 • www.bovardstudio.com • email: info@bovardstudio.com**