

HISTORIC DISTRICTS | MURPHY BEDS & MORE | BASIC HOUSE TYPES

# OLD-HOUSE JOURNAL

NOVEMBER/DECEMBER 1996

## WINTER WORK

Life with Radiators  
Caulk Talk  
Drill Maintenance

1996 Index Inside



#BXNBQLB\*\*\*\*\* 5-DIGIT 10003  
 #CAR0014W098 7#580004 C9  
 SHERMAN CLARKE N/D 00  
 AP 6J BALA  
 14 WASHINGTON PL #3906  
 NEW YORK NY 10003-6663

00 US  
CANADA





# Introducing...

## Nothing new. Thank goodness.



- Handcrafted custom kitchen cabinetry.
- Genuine Old Fashioned Milk Paint.
- Blind mortise and tenon joints.
- Early American styling.
- Flush inset door and drawers.
- Available nationwide.

---

153 Charlestown Road • PO Box 1560 • Claremont, NH • 03743 • 800-999-4994  
<http://www.crown-point.com>





*Barker's Traditional Design Radiator Covers  
Beautify Any Room!*

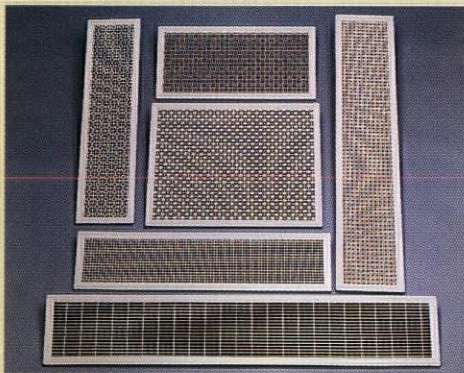

9 GRILL DESIGNS  
CUSTOM FABRICATED GRILLS  
DROP-IN GRILLS  
FOR FLOOR AND WALL  
FLAT GRILLS CUT TO SIZE  
FLAT GRILLS WITH BORDER  
CUSTOM BASEBOARD  
HEAT COVERS

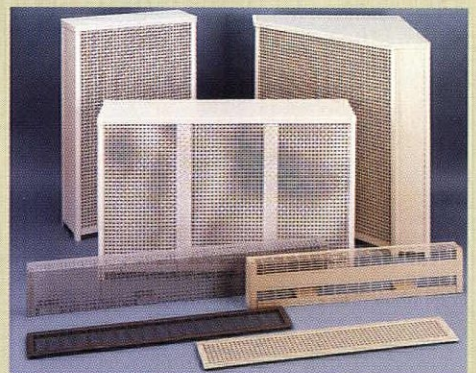

*Barker*  
METALCRAFT

1701 W. Belmont  
Chicago, Illinois 60657

Call us for free catalog—(773) 248-1115  
Outside Chicagoland—(800) 397-0129





## What will it cost to rebuild their home?

If you're passionate about your vintage home, you probably even know who owned it in the past. You value your unique home for more than its square footage or its number of doors and windows. Sadly, these are the only measurements many insurers use when valuing a home's worth.

Not so, with Chubb. We recognize that insuring a distinctive home means recognizing the possibility that the replacement cost for craftsmanship and materials can exceed a home's market value. That makes Chubb the picture-perfect insurance company for your historic home.

Call your independent agent about Chubb, or 1-800-CHUBB-08.

Insure your world with Chubb



For promotional purposes, Chubb refers to member insurers of the Chubb Group of Insurance Companies underwriting coverage. The precise coverage offered is subject to the terms, conditions and exclusions of the policies as issued. Coverage may not be available in all jurisdictions. Chubb Group of Insurance Companies, Box 1615, Warren, NJ 07061-1615.



# The ONE SOURCE for all of your RENOVATION and BUILDING needs.

solid brass drawer and door hardware

floor and wall coverings

sinks, tubs, basins

lav sets, kitchen and tub faucets

solid brass lighting

over 2,000 building and renovating essentials

## free catalog

### 1-800-659-0203

Ask for Dept. 2465, or write

# RENOVATOR'S

P.O. 2515, Dept. 2465, Conway, NH 03818

Lav Sets and Faucets. Ceramic washerless design surrounded by solid brass.



Solid Brass Formal and Traditional Lighting. Authentic period designs for every room in your home.

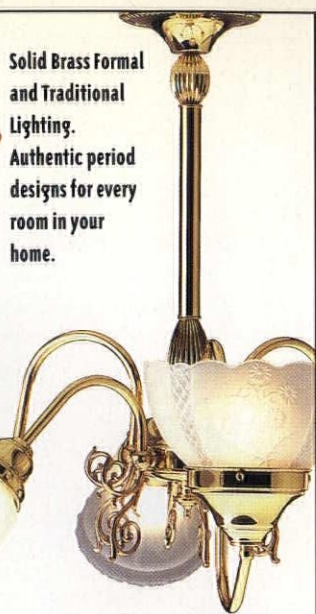

Ceiling Medallions, Corner Medallions and Pediments. Add the period look of plaster without the mess or cost.



Authentic Oriental Style Rugs and Runners. Enjoy the look, feel and quality of fine Orientals at a fraction of the cost!



Solid Brass Door and Drawer and Cabinet Hardware. The best and widest selection anywhere, treated with our exclusive RSF no tarnish finish.



Classically styled Cast Iron Tubs. Create a relaxing retreat and pamper yourself in authentic period style.



Pedestal Sinks and Basins. Crafted of grade "A" vitreous china. We've got the look you want!



**8 EDITOR'S PAGE**

*Winter brings not only snow and ice, but a whole different set of old-house maintenance activities, too.*

**12 MAILBOX**

*Success with a turret, thanks for Golden Glow, and remarks on the safety of pressure-treated wood are among the responses to the previous issue.*

**14 ASK OHJ**

*Push-button doorbells made of wood? Stripping milk paint. Using preservatives over creosote.*

**16 RESTORER'S NOTEBOOK**

*Readers share tips on removing paint from stone, and taking cold showers.*

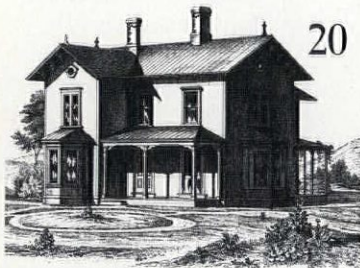

20

**20 READING  
THE OLD HOUSE**

*The cross-gable and tri-gable are two common Victorian-era house types.*

BY JAMES C. MASSEY & SHIRLEY MAXWELL

**24** STEWARDSHIP

## Getting Neighborly about Preservation Regulations

*No need for vague worries about regulations that come with historic-district designation. You probably share its goals already.*

BY SANFORD JOHNSON AND THE OHJ STAFF

**30** HOW-TO

## A Seminar at Radiator City Study Hall

*The cast-iron behemoths that keep us warm are usually prized by old-house owners, despite their inevitable troubles. Our resident expert answers the most frequently asked questions about radiators.*

BY DAN HOLOHAN

**36** HISTORY

## Folding Furniture and Secret Stairs

*The first part of this century brought families into closer living spaces. See how the built-ins of yesterday still apply today.*

BY GORDON BOCK

**40** KNOW-HOW

## Caulking about the Weather

*Caulks and sealants are low-tech and effective, but somewhat labor-intensive to apply. Use the right product in the right place, and the job will last.*

BY JOSH GARSKOF

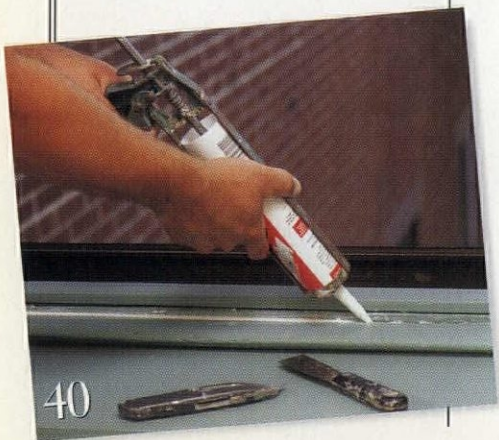

40



24



ESTABLISHED 1973

## 46 HOW-TO Power Drill Tune-up

*Some very simple maintenance tasks will keep a good power drill going and going. Here are the easy-to-follow instructions.*

BY GORDON BOCK



46

## 48 OLD-HOUSE LIVING Coming Home

*An architect leaves Paris for her hometown of Rochester — and a sturdy old house.*

BY REGINA COLE

## 52 GOOD BOOKS Three for Style Sense

*Do you know what style your house is? Can you “read” buildings by looking at architectural clues? Read these three books and you’ll be an expert.*

BY PATRICIA POORE

## 87 OHJ INDEX FOR 1996

**ON THE COVER:** Second Empire can be a somber house style, but this example on the Massachusetts seacoast has a cheerful aspect, even on a winter’s day.

COVER PHOTOGRAPH  
BY GREGORY WOSTREL

## 58 RESTORATION PRODUCTS

*Specialty brushes, waterproofing products, Arts & Crafts prints in original frames, a flue-less cast-iron stove, wood classified on CD, and more.*

BY JOSH GARSKOF

## 60 HISTORIC HOUSE PLANS

*A Queen Anne classic and a best-seller from the turn of the century.*

## 67 EMPORIUM

*Catalogs, Products & Services For Sale/Swap, Real Estate, and Events*

CLASSIFIEDS 67

RESTORATION SERVICES 74

PRODUCTS NETWORK 76

ADVERTISERS’ INDEX 86

## 90 REMUDDLING

*Mistakes pre-ordnance.*

## 92 VERNACULAR HOUSES

*Home sweet home.*

BY STACY C. HOLLANDER



92



## Winter Work

ONCE WARM WEATHER wanes and the sun starts keeping banker's hours, it becomes time for winter work. In an old house, this means not only securing the building for coming weeks of wind, rain, and cold, but making the most of quieter days and getting ready for the next year.

At farms, sawmills, boat-yards—anywhere activity peaks in yearly cycles—the slack season is catch-up time for chores that get put off at the height of business. Workers keep busy sharpening tools, overhauling equipment, and fixing up shops and sheds. Even when inches of snow fall outdoors, there are projects we all could be doing around our old houses.

Caulking for thermal comfort, as we learn in this issue, is really an indoor job. (Moreover, why waste a good day at the beach when you can caulk a tub almost anytime?) If you live with a house full of cast-iron radiators, you might want to heed some of Dan Holohan's advice on their care before the heat comes on. Winter evenings are also prime time to fix up the power drills you use for fixing up—or maybe for doing a little research on house styles in some Good Books.

MY OLD HOUSE IS A LONG WAY from where I live now, so I don't get there as often as I'd like. At this rate, repair work moves slowly in fits and starts. When I visit the property in wintertime, I tend to

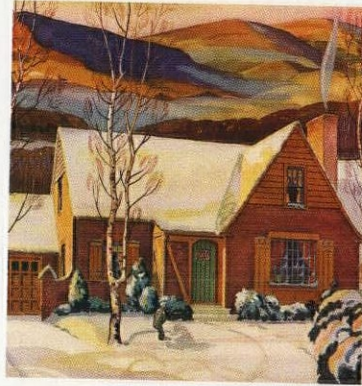

tackle yard work: cleaning up the grounds, checking for storm damage—the stuff that's most practical to do when the earth is hard and the weather's too poor for painting or roofing. Lately, though, I've hit on the idea of carting pieces of my old house back home with me to work on in off hours.

Sash windows are perfect candidates, and mine sure need some attention. I can swiftly swap each one for a plywood cover, then overhaul each window back in the shop. It's fairly meticulous benchwork—removing fossilized putty and broken glass, then rebuilding split parts—and a bit introspective. As a pass of the scraper lifts some useless paint and grey wood, it releases a whiff of the still-sound fiber underneath, the unmistakable aroma of resinous pine.

Soon I'll be looking out this window at a hillside of apple blossoms. Winter is also a time for planning and dreaming—after all, spring is just around the corner.

*Gordon Bock*

# OLD-HOUSE JOURNAL

EDITOR  
Gordon H. Bock

MANAGING EDITOR  
Josh Garskof

CONTRIBUTING EDITORS

John Leeke  
Portland, Maine

James C. Massey  
and Shirley Maxwell  
Strasburg, Virginia

Marylee MacDonald  
Evanston, Illinois

J. Randall Cotton  
Philadelphia

ART DIRECTOR  
Inga Soderberg

PRODUCTION MANAGER  
Jim LaBelle

DESIGN ASSOCIATE  
Claire MacMaster

ART ASSISTANT  
Susan Elisabeth Brillantes

CIRCULATION MANAGER  
Ellen Higgins

CUSTOMER SERVICE  
Cathie Hull, Nicole Gaspar

MARKETING MANAGER  
Michele Totten

NATIONAL SALES MANAGER  
Becky Bernie

SENIOR SALES ASSOCIATE  
Sherrie Somers

SALES ASSOCIATE  
Nancy Bonney

ADVERTISING ASSISTANT  
Shannon Tarr

OFFICE MANAGER  
Joanne Christopher

EDITOR-IN-CHIEF  
Patricia Poore

PUBLISHER  
William J. O'Donnell

SUBSCRIPTIONS: Subscription service (800) 234-3797; back issues (available at \$4.95 per copy) (508) 281-8803. ADVERTISING: (508) 283-4721. EDITORIAL: 2 Main Street, Gloucester, MA 01930. (508) 283-3200. We are happy to accept editorial contributions to Old-House Journal. Query letters that include an outline of the proposed article are preferred. All manuscripts will be reviewed, and returned if unacceptable. However, we cannot be responsible for non-receipt or loss—please keep copies of all materials sent. POSTMASTER: Send address changes to Old-House Journal, P.O. Box 58017, Boulder, CO 80322-8017.

© Copyright 1996 by Dovecote Publishers. All rights reserved.  
Printed at The Lane Press, South Burlington, Vermont.

PRINTED IN U.S.A.



# Painstaking attention to every detail.

This was a quality prized in the fine Victorian chandeliers and wall sconces created long ago. Today, authentic reproductions by Victorian Lighting Works, Inc., recapture all that cherished beauty—at an affordable cost to you.

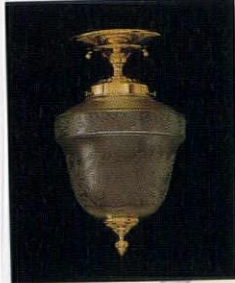

We welcome the opportunity to create unique custom designs made to your exact specifications, as well as classic favorites.



Send \$5 for our full color catalog. (refundable with order)

251 s. pennsylvania avenue  
po box 469, centre hall, pa 16628

814-364-9577  
fax 814-364-2920

## *Victorian Lighting Works*





the standard of quality since 1860

# SCHWERD'S

## wood columns



No. 140 Scamozzi

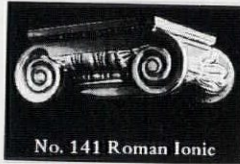

No. 141 Roman Ionic



No. 142 Greek Ionic

### COLUMNS

—Schwerd columns are durable. Our 120+ years of experience in manufacturing wood columns has proven that the durability of a wood column depends upon the strength of the joint and the quality and thickness of the wood. Schwerd column construction was developed to meet each specific requirement. The wood is thoroughly seasoned Northern White Pine. The pride of craftsmanship and skilled techniques acquired by 120 years of specialized experience is applied. The resulting product is a "Schwerd Quality Column" specified by architects with complete confidence. Both standard and detail columns can be furnished from 4 in. to 50 in. in diameter and up to 35 ft. in length with matching pilasters.

If you are one of our old customers during the many



No. 150 Roman Corinthian



No. 152 Temple of Winds

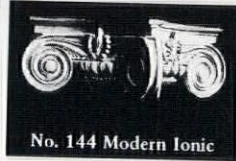

No. 144 Modern Ionic

years since our beginning in 1860, you know our product; if not, send us your inquiries and orders and join our list of satisfied customers. ■ SEND FOR OUR FREE CATALOG ■ Schwerd's complete aluminum bases for 8, 10, 12, 14, 16, 18, 20,

22, 24, 26, 28, and 30 in. diam. columns.

Schwerd's-Aluminum ventilated plinth and aluminum turned member base are manufactured of thick metal and are recommended for all exterior columns in the above diameters to provide a maintenance-free, seamless base which is guaranteed against deterioration for a lifetime.

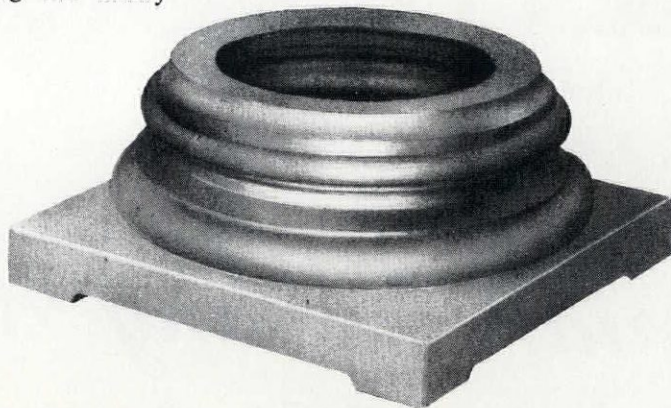

A. F. SCHWERD MANUFACTURING COMPANY

telephone: 412-766-6322

3215 McClure Avenue

Pittsburgh, Pa. 15212



# Wood Restoration System

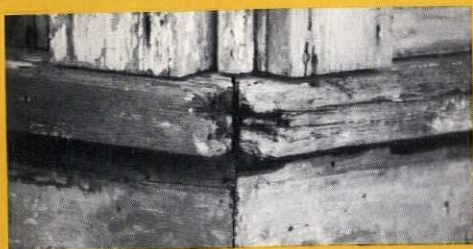

*This rotted – and irreplaceable – woodwork...*

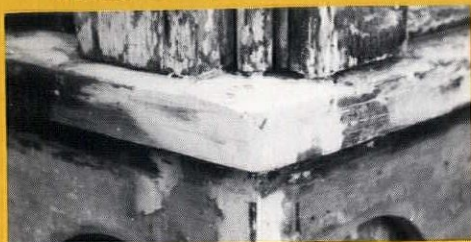

*...can be easily and permanently restored...*



*...sanded, nailed, stained or painted.*



*10" rotted bottoms of these load-bearing columns...*



*...were completely sawed off and replaced with...*

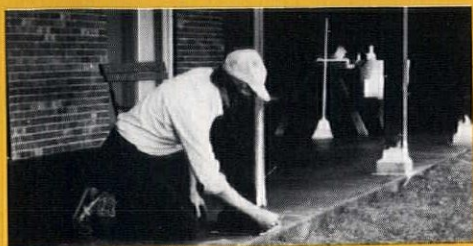

*...WoodEpox, which outperforms and outlasts wood.*

## The New Standards To Restore & Replace Wood

Specified by the U.S. Government, national restoration centers, museums, architects, contractors and other professionals, Abatron's restoration materials handle virtually any wood repair problem. Results are guaranteed by years of incredible performance and our service.

## LiquidWood®

Deep penetrating wood consolidant. High-strength and strong adhesion, clear, transparent, low viscosity. Regenerates and waterproofs wood by hardening after penetrating. Can be brushed or poured on. Ideal for rotted windowsills and frames, columns, doors, furniture, sculptures structural and decorative components of any size in/outdoors.



## WoodEpox®

The most versatile, STRUCTURAL & decorative wood substitute & no-shrink adhesive putty used in any thickness to replace, repair, extend or fill wood and other materials in structures, frames, furniture, boats, components, sculptures, in/outdoors. Can be sawed, nailed, planed, stained, painted. Often stronger than the original, unaffected by water, weather and termites. A NEW STANDARD IN WOOD RESTORATION.

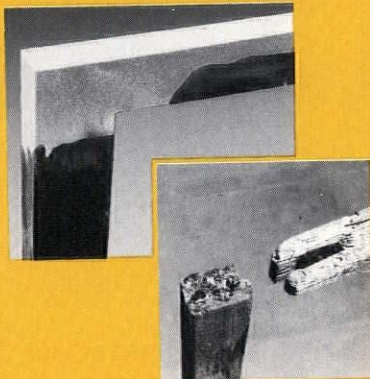

Abatron's **Wood Restoration Kit** contains **LiquidWood A** (resin) and **B** (hardener), **WoodEpox A and B**, and **Abosolv** solvent. Available in 5 pint, 5 quart, and 5 gallon sizes.

1-800-445-1754

414-653-2000

FAX 414-653-2019



## ABATRON, INC.

5501 95th Ave., Dept. OH, Kenosha, WI 53144 USA

Since 1959, manufacturers of: Structural adhesives and sealants  
Protective and waterproof coatings – Seamless floors – Grouts for pitted and spalled surfaces  
Terrazzo systems – Expansion joints – Anchoring grouts for posts, precasts and structures  
Underwater patching compounds – Resins for fiberglass and composites  
Caulks – Crack injection resins



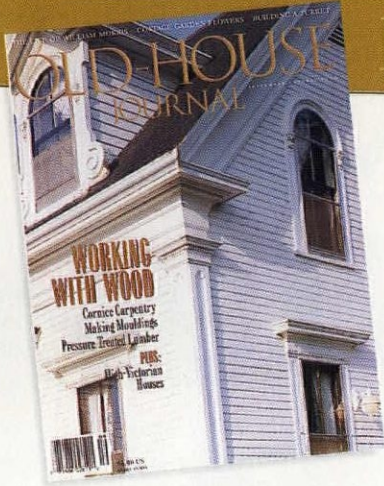

**PRESSURE-TREATED SAFETY**

THE HAZARDS OF HANDLING PRESSURE-TREATED LUMBER ["Beyond Decks", Sept./Oct. 1996] extend beyond installation. What is the likelihood that homeowners will take proper safety precautions in 50 or 80 years when millions of board feet of treated lumber are removed? Individuals may not realize the toxicity of the materials they are handling, especially if the wood has been painted. Much of this wood will be burned, which can release dangerous poisons.

—PATRICK D. MURPHY  
*Indiana, Penn.*

**NUMBERED BEAMS**

IN MY EXPERIENCE, PAINTED NUMERALS ON A HEWN-FRAMED HOUSE ["Techniques for Two Timbers,"

Sept./Oct. 1996] indicate that the frame has been disassembled and put back together. Housewrights did not normally carry paint pots while they were framing (inconvenient and potentially messy). Instead, they marked joints with cutting tools. Also, they used Roman numerals, which were easy to cut. It was, however, neat and convenient to label a structure with painted Arabic numerals before disassembling it.

— ALLEN C. HILL, AIA  
*Winchester, Mass.*

**POSITIVELY GLOWING**

I HAVE ARGUED FOR YEARS ABOUT the existence of Golden Glow ["Golden Oldies," Sept./Oct. 1996], but was frustrated by nurseries' ignorance of this plant. I cannot tell you what a whoop of happiness your article brought. Finally I can acquire a root.

— MRS. E. R. OLNSTEAD  
*Castle Rock, Wash.*

**RIPPING 2X10s**

In response to "Framing with 2x5s" [Restorer's Notebook, Sept./Oct. 1996], ripping a 2x10 to make 2x5 lumber is not permitted by industry standards for structural applications. Large knots that are accept-

able in the 2x10 could be too large for a 2x5 or could wind up along the board's edge, where they would weaken the member. A 2x10 graded as No. 1 could become No. 3 lumber when ripped.

— CATHERINE M. MARX, P.E.  
*Southern Forest Products Assoc.  
Kenner, La.*



**This gable-and-ell Victorian house stands in Clarksville, Arkansas.**

**FOLK VICTORIAN**

GOOD WORK ON "THAT WHICH WE Call Victorian" [Sept./Oct. 1996]. Here's a picture of my 1888 Italianate, built by my great-grandfather.

— DON H. PENNINGTON, M.D.  
*Clarksville, Ark.*

**HIGH STANDARDS**

I ONLY HAVE A SMALL "LOGGER'S Cottage," built in 1927. These were affordable homes for the timber industry. Not too fancy. Your journal gives me strength to continually strive for appropriateness in my old-house efforts. You set a high standard for us all. Thank you.

— JENNIE PATTON  
*Olympia, Wash.*

**CANVAS FLOOR**

A number of readers responded to "Living Under the Porch" [Ask OH], Sept./Oct. 1996], about canvassing a porch deck. Timothy S. Shelly of

**ADDING A TURRET**

I SEARCHED FOR MONTHS trying to find plans for a "witch's cap" turret ["West Coast Turret," Sept./Oct. 1996], but had little luck. Eventually I used plans from a 1923 Audel's Builders Guide, and some basic drafting skills, to come up with a plan.

— GARY LETZRING  
*Montesano, Wash.*

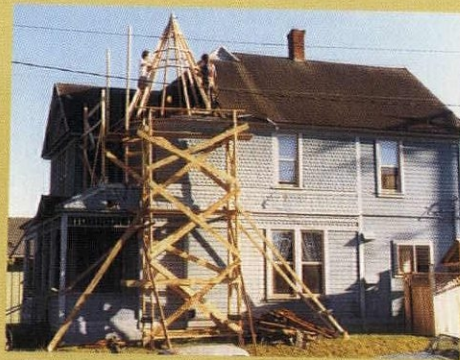

**Another West Coast turret goes up.**



Elkhart, Indiana, writes: "Research indicated that our porch had been canvassed. After a year of searching for a high-quality canvas, we located a supplier of heavy-grade marine canvas traditionally used on the decks of wooden sailboats. Since applying the canvas, we have had no leakage problems and are extremely pleased. Our supplier is Pearl's Canvas Products, 26005 State Road 2, South Bend, IN 46619, (219) 289-6992."

John Martin, of Washington, D.C., recommends C.R. Daniels Inc., 3451 Ellicot Center Drive, Ellicot City, MD 21043, (410) 461-2100, e-mail: fabric@cr-daniels.com. Other readers suggest calling local awning and marine suppliers in your area.

— THE EDITORS

#### SKUNKS CONTINUED

I'VE HAD MULTIPLE OCCASIONS TO encounter skunks ["It Came From Under the Cottage," July/Aug. 1996] while restoring log cabins. The best method I found to deter the striped fellows is to put a mechanic's drop light in the crawlspace, facing toward the space. If you want to know when the stinker comes and goes, sprinkle some fine sand at the entrance and watch for footprints.

— ROBERT HART, M.D.  
Hickory, N.C.

#### NEW SUBSCRIBER

YOUR SEPT./OCT. ISSUE WAS THE first I'd ever seen. Wow. This magazine speaks my language. It puts me in touch with other old-house lovers across the country. I'm like a kid in a candy store.

— JOHN D. BROWN  
Springfield, Ill.

## TRADITIONAL & CONTEMPORARY WOODEN WINDOWS & DOORS

- Authentic Historic Reproductions
- Muntins to 7/8" with Insulating Glass in Virtually Any Shape
- Weight and Pulley Counter Balance Systems

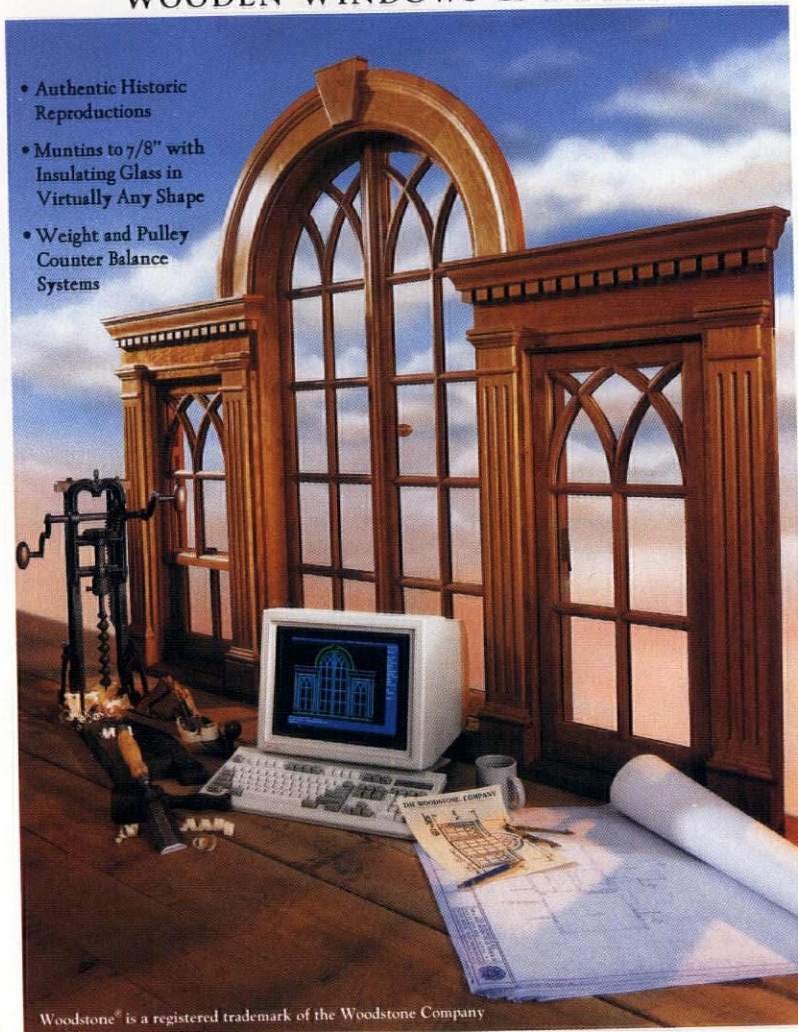

Woodstone® is a registered trademark of the Woodstone Company

## W·O·O·D·S·T·O·N·E

For brochure: Please send \$3.00 for shipping and handling  
DEPT OH, BOX 223, WESTMINSTER • VERMONT 05158  
(802) 722-9217 • FAX (802) 722-9528

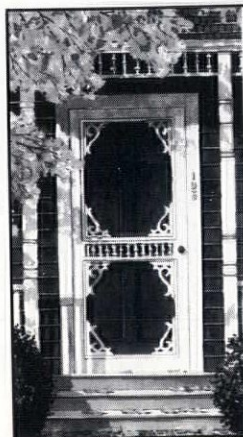

A large selection of handcrafted wooden storm-screen doors in all sizes, standard and custom. Gable decorations and other trim, window boxes, arbors, porch furniture, and interesting home and garden accessories.

### WOODEN STORM-SCREEN DOORS AND HOME ACCENTS

For catalog, send \$2.00 to:  
The Old Wagon Factory  
P.O. Box 1427, Dept. OJA6  
Clarksville, VA 23927  
(804) 374-5787

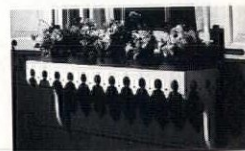
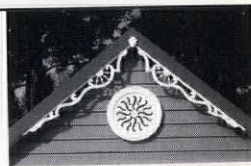



# Ask OHJ

Send your questions to:  
Ask OHJ  
Old-House Journal  
2 Main Street  
Gloucester, Massachusetts 01930



Above: A wood push-button doorbell, from a 1920s bungalow. Left: This outfit retailed for \$1.50 in 1907. The same setup with a metal push button cost \$2.

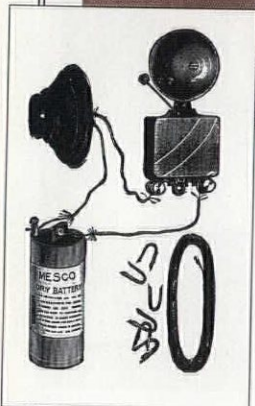

## Ring My Bell

*Our original push-button doorbell is wood. Is this unusual?*

— Leonard Thibadeau  
Decatur, Ga.

ELECTRIC DOORBELLS WERE COMMON by the 1890s. Even where there was no electrical service, they could run off a dry-cell battery. Wood was an economical alternative to metal push buttons.

Rebuilding your wood doorbell is easy and working with the 12-volt current is as safe as changing a battery. First clean the oxide and dirt from the contacts. Fine-grit sandpaper works, but may erode the fragile metal. Better is a soft

fiberglass typewriter brush. Next align the contacts so that pushing the button will make them touch, completing the circuit.

If the contacts are damaged, use new contacts sold for hobbyists

(available at electronics stores) or cannibalize them from a flashlight battery compartment. Then simply wire the unit and close it up.

## Strip Tease

*How do you strip milk paint from an intricate wood mantel?*

— April Howsare  
Pittsburgh, Penn.

SOLVENT STRIPPERS WON'T WORK on milk protein (casein), a powerful paint binder. On flat surfaces, sanding may work best. For detailed woodwork, use caustic strippers, such as sodium hydroxide or potassium hydroxide (lye). Some readers report success with ammonia. Or try PDE Paint Remover, H. Behlen & Bro. Inc., 4715 State Highway 30, Dept. OHJ, Amsterdam, NY 12010, (518) 843-1380. Wear gloves, goggles, and proper respirators.

## Well Preserved

*A hardware store clerk said new preservatives would react with the creosote on these doors and would be rendered ineffective. Is this true?*

— John F. Caldwell  
Burlington, Ky.

WE RAN YOUR QUESTION BY DAN Foster, a chemist at the U.S. Forest Products Laboratory. Creosote will not react with the preservative, Foster explained, but it may prevent absorption of brushed-on products. Unlike modern preservatives that work because they are toxic, creosote works by filling the voids between wood cells so moisture and organisms

can't get through. Foster recommends using a solvent-based preservative. These will penetrate better than water-based products. No matter what, though, if there's still a lot of creosote in the wood, it won't accept much new preservative. That means the creosote is still doing its job.



The wood is dark with creosote.





LOOKING FOR "INVISIBLE" STORM WINDOWS? HERE THEY ARE!

Historic  
Property Owners  
Renovation Contractors  
Commercial Buildings

You will see the energy savings

Not the Storm Windows

Match Any Color

Match Any Shape

Inside or Outside Mounted

Inside or Outside Removable

Screen and Glass

Fixed- Magnetic- Sliding- Lift Out

Unlimited Possibilities

**ALLIED WINDOW, INC.**

2724 W. McMicken Avenue

Cincinnati, Ohio 45214

(800) 445-5411 (TOLL-FREE)

(513) 559-1883 (FAX)

*"Where custom work is standard"*



*Designed by the ages. Crafted by hand.*

**F**ischer & Jirouch has been hand-crafting plaster ornaments by the same methods for nearly 100 years. We use only traditional plaster in replicas of our 1,500 designs from a variety of periods. Architects, tradespeople, and do-it-yourselfers rely on our pieces to enhance their exterior and interior projects. We also offer custom reproduction.



Hand-crafted Fischer & Jirouch ornaments are as easy to work with as wood and authentic throughout. Send for our 144-page catalog (\$10 US, \$15 Canadian).



**THE FISCHER & JIROUCH CO.**

4821 Superior Ave. • Cleveland, Ohio 44103

Tel. (216) 361-3840 FAX (216) 361-0650



# RESTORER'S NOTEBOOK

## THE SPINNERS

THE BRASS DOORKNOBS IN MY old house were black with tarnish. Here's the quick cleaning method I developed. Chuck the knob's spindle into a variable-speed drill. Then take one of those green scrub pads that you find in the cleaning aisle of the grocery store and hold it in the palm of your hand. Gently grab the knob with the pad as you spin it slowly (while wearing rubber gloves and eye protection). Use some water or brass cleaner as a lubricant. For the door plates and other flat hardware in an old house, put one of the scrubbers into your palm sander.

— BRIAN PATRICK  
*E. Palestine, Ohio*

## DOING WINDOWS

MOST OLD-HOUSE OWNERS NEGLECT to clean their windows. The same folks fret about high heat-

ing bills. Yet cleaning the windows can help warm your interior. Soot buildup on the panes limits passive solar heat that enters the building. Make it regular winter maintenance to clean windows and storms, at least the most accessible ones. In the summer, close drapes or shades to block the passive heat.

— B. JOHNSON  
*Coeur d'Alene, Idaho*

## POST-PAINTER DRIPS

AFTER STRUGGLING FRUITLESSLY with chemical solvents, I hit on a great way to remove paint splatters from my rough-faced stone foundation. Take a sandstone block and rub it against the dripped-on area. The soft stone will crumble against the harder rock, and the abrasion easily removes the unwanted paint.

— BYRDINE BATES  
*Grinnell, Iowa*

## BATHING BALUSTERS

IF YOU'RE HAVING DIFFICULTY stripping paint off stair balusters, you can create your own mini-dipping tank for them. Use a length of 6" diameter PVC (polyvinyl chloride) pipe that's at least 2" longer than the balusters. Cap one end and stand the tube upright in a bucket. Place two or three balusters in the tube and fill it with chemical stripper. Soak as long as recommended by the manufacturer of the stripper. Remove the balusters and scrub with a wire brush or steel wool. Clean with TSP and sand lightly before finishing.

A length of PVC pipe makes an excellent dip-strip tank for balusters.

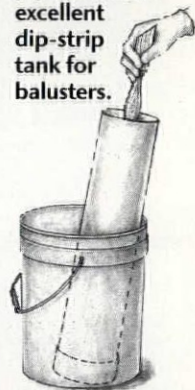

— JULIA GOEB  
*Sanford, Fla.*

## GETTING SILLY

OUR CA. 1800 STONE HOUSE has wells for all the basement windows, which are below grade. Water puddles in the wells,

The wood sills in my window wells kept rotting, so I replaced them with concrete. It only required two simple forms.

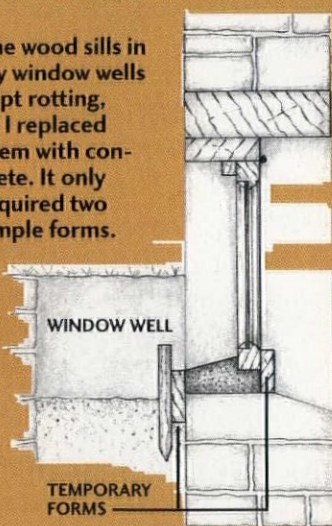

and replacing rotted sills was becoming routine maintenance.

So I replaced the wood sills with concrete. It was easy, because I used the windows themselves as part of the forms. I simply created a front form with a staked plank and then temporarily screwed a rear form onto the interior. Then I poured in a rich concrete mix and troweled it to match the bevel of the wood sill (still outlined on the jamb). After it set up, I opened the window, tied it up, and cleaned excess concrete off the sash. Once the new sill cured, I painted the concrete to match the wood.

— ALFRED BONNELL JR.  
*Greencastle, Pa.*

## COLD SHOWER

HERE'S A TRICK MY FOREMAN taught me. When you're working with materials such as fiberglass batt insulation, the dust can get stuck in your skin, causing irritation. To wash it off, take a cold shower. Though it's more comfortable, warm water opens your pores, which is great for allowing fiberglass and other irritants into your skin. Cold water tightens your skin so the fibers will wash away without getting further imbedded.

— CLYDE FREEDMAN  
*Springfield, Ill.*

**Share your solutions!** We'll pay \$50 for hints that we publish. Send shortcuts and problem-solving ideas that might help other old-house owners to: Notebook Editor, Old-House Journal, 2 Main Street, Gloucester, MA 01930.



# "19th-Century Barnwood Is My Business"

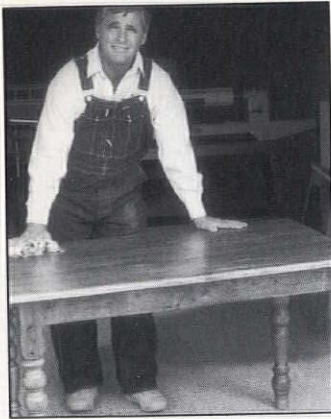

"We're the only makers of 19th-century style furniture to use 19th c. barnwood."

SHOWN HERE: FARM TABLE.

Farm tables bring to mind families enjoying a bounty of good eating. That's why we have adapted it for contemporary living or traditional settings. This simple, yet uniquely beautiful dining table is 72" L x 36" W x 30" H, and comfortably seats 8.

- Traditional hand craftsmanship
- Hand-rubbed wax finish for a mellow satin patina
- Each piece individually signed, dated, & numbered by joiner
- Free color brochure available.

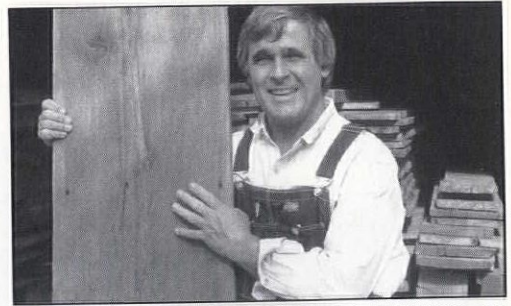

JOE RIZZO, PROPRIETOR—COUNTRY ROAD ASSOCIATES, LTD.

"I sell barnwood very reasonably. Call me for a price quote."

## Country Road Associates, Ltd.

P.O. BOX 885,  
MILLBROOK, NY 12545

914-677-6041

PLEASE VISIT OUR NEW SHOP  
ON FRANKLIN AVENUE, MILLBROOK

OPEN THURS.-SUN. 10-4  
OR BY APPOINTMENT

- Flooring in rare chestnut, wide-board pine, oak, & heart pine
- All wood in natural state, with trimmed ends (can be thickness planed and tongue & grooved)
- Random widths from 3" to 16"
- Weathered barnsiding in different natural colors, classic red, gray, silver gray, brown, and silver brown
- Large quantities available
- Deliveries throughout the U.S.A.

AUTHENTIC 19TH-CENTURY HAND-HEWN BEAMS UP TO 13" WIDE, RANDOM LENGTHS.

## Save Up To 50% On Home Heating Cost

And never have to buy fuel—wood, oil, gas, kerosene—ever again.

Hydro-Sil is a unique zone heating system that can **save you hundreds of dollars** in home heating costs. It can replace or supplement your electric heat, oil or gas furnace. Your kerosene heaters and woodstoves. Hydro-Sil heating works like this: inside the heater case is a sealed copper tube filled with a harmless silicone fluid that will never spill, leak, boil or freeze. **It's permanent. You'll never run out.** Running through the liquid is a hydroelectric element that, when the thermostat is turned on, quickly warms the liquid. The silicone liquid with its heat retention qualities continues to heat after the Hydro element shuts off, **saving you money.** The heat radiating from the tube is directed into a gentle convection flow that delivers warm, comfortable heat into the room. Hydro-Sil will give clean, safe, healthful and inexpensive floor to ceiling comfort.

### Your benefits with Hydro-Sil

- Slash Heating Cost - Up to 50%
- Lifetime Warranty - no service calls
- Safe for children & furniture
- Clean - no fumes - no smoke
- U.L. Listed
- Preassembled - ready to use
- No furnaces - ducts - chimney
- Portable (110V) or permanent (220V)
- Whole House Heating or Single Room
- Room by Room Control

**Save with Hydro-Sil:** Many families are benefitting — you can too!

- **Consumer Digest:** Buying Guide Edition rates Hydro-Sil "Best Buy" for heating - a product that offers outstanding value for its price.
- **Grant M. (Accountant):** "With no insulation or storm windows, I saved 51% when changing from oil to Hydro-Sil."
- **William C. (General Contractor):** "I replaced electric heat with Hydro-Sil. I am pleased to report that your units have provided comfort, safety, and considerable savings on electricity."
- **Osborne O. (Business Owner):** "It pleases us to find a product which performs up to its advertising claims."

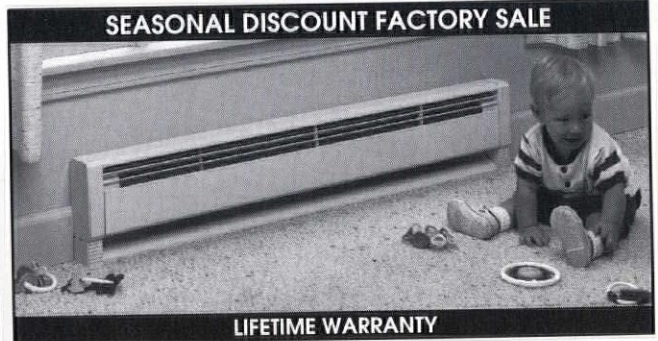

### SEASONAL DISCOUNT FACTORY SALE

LIFETIME WARRANTY

ORDER TODAY AND SAVE. TWO MODELS TO CHOOSE FROM  
PORTABLE 110 VOLT- PERMANENT 220 VOLT

220 Volt Permanent	Approx. Area To Heat	Discount Price	Quantity
8' 2000 watts	300 sq. ft.	\$249	
6' 1500 watts	250 sq. ft.	\$229	
5' 1250 watts	200 sq. ft.	\$209	
4' 1000 watts	150 sq. ft.	\$189	
3' 750 watts	100 sq. ft.	\$179	
2' 500 watts	75 sq. ft.	\$159	

### Hydro-Sil Portables 110V

5' Hydro-Max 750-1500 watts	\$219	
5' Standard Silicone - 1500w	\$199	
4' Convector - Dual watt	\$179	
3' 750 watts - Silicone	\$169	
\$15.00 shipping per heater	\$	
Total Amount	\$	

### You Can Do Something About the High Cost of Winter Heating

Order by Phone or Mail, Credit Card or Check • MasterCard-VISA

CREDIT ORDERS ACCT. # \_\_\_\_\_

1-800-627-9276 EXP. DATE \_\_\_\_\_

MAIL TO: HYDRO-SIL, PO BOX 662, FORT MILL, SC 29715

NAME \_\_\_\_\_

ADDRESS \_\_\_\_\_

PHONE \_\_\_\_\_



# RESTORE CRACKED PLASTER WALLS & CEILINGS

Easy One Day Application

## HOW TO USE THE NU-WAL SYSTEM



1. Cut fiberglass mat 2" longer than height.



2. Apply saturant to area to be covered.



3. Apply fiberglass mat to wet surface.



4. Trim excess mat where wall meets ceiling.



5. Trim mat at baseboard and window.

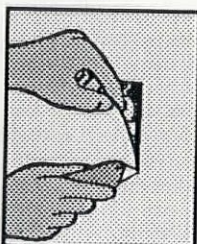

6. Trim mat at outlets, switches, etc.



7. Apply second coat of saturant to wet mat.



8. Apply 1st coat of saturant to adjacent area.



9. Apply mat to 2nd area, overlapping by 1".

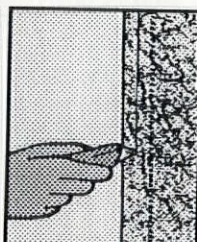

10. Cut down center of overlap (both layers).



11. Remove mat strips on both sides of cut.



12. Apply 2nd coat of saturant (include seam)

INSTRUCTION  
VIDEO  
AVAILABLE

Make Walls & Ceilings Like New

**SPECIFICATION CHEMICALS INC.**

824 Keeler, Boone, Iowa 50036 - 800-247 3932



A distinctive range of quality decorative drapery accessories...

Distributed by Bentley Brothers:  
Louisville, Ky. (502) 969-1464  
1-800-824-4777

Best Window Coverings:  
Portland, Or. (503) 281-1101  
1-800-367-2736

Pacific Coast Drapery Hardware:  
Anaheim, Ca. (714) 777-8262

Step toe & Wife: Toronto, Ontario  
(416) 530-4200  
1-800-461-0060

CURTAINS UP™

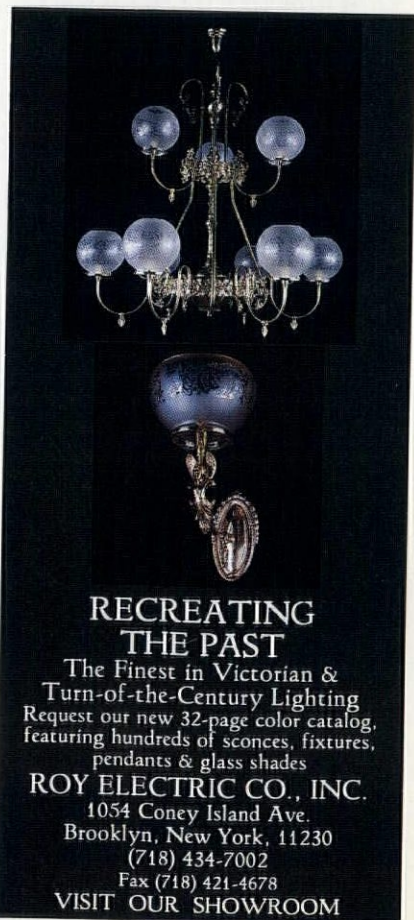

### RECREATING THE PAST

The Finest in Victorian & Turn-of-the-Century Lighting  
Request our new 32-page color catalog, featuring hundreds of sconces, fixtures, pendants & glass shades

**ROY ELECTRIC CO., INC.**

1054 Coney Island Ave.  
Brooklyn, New York, 11230

(718) 434-7002

Fax (718) 421-4678

VISIT OUR SHOWROOM

## Enrich Your Home With Quality Grilles & Registers

Cast Iron • Cast Brass • Cast Aluminum • Wood

Over 200 Sizes & Styles in Stock • 44 Page Color Catalog \$1

Call (508) 772-3493



The Reggio Register Co.  
Dept. D611, P.O. Box 511  
Ayer, MA 01432

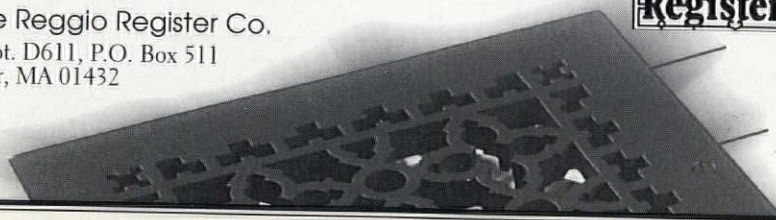



# THE NEW MAGAZINE OF PERIOD DESIGN

Give a one year gift for only \$18.

**OLD-HOUSE INTERIORS** is the perfect gift for every quality-conscious designer or homeowner on your shopping list who is actively involved in finishing, furnishing, or decorating a period home.

A quarterly magazine from the publishers of *Old-House Journal*, each issue is filled with inspiration in the lavish color photographs and intelligently written articles—plus practical advice and sourcelists for wainscot and lighting, period furniture and carpets. *Old-House Interiors* blends the historical

approach with traditional decorating. • This year, complete your gift giving with elegance, style, and value that will remind your friends of your thoughtfulness all year 'round—Give *Old-House Interiors*! **We'll even send a handsome card to announce your gift. TO ORDER:** For convenience, use the postpaid order card opposite. Or call **1-800-462-0211** and charge to MC or VISA. A gift subscription for *Old-House Interiors* is \$18 for four issues. Each additional gift is only \$15. **Fill out the card opposite or call the number above.**

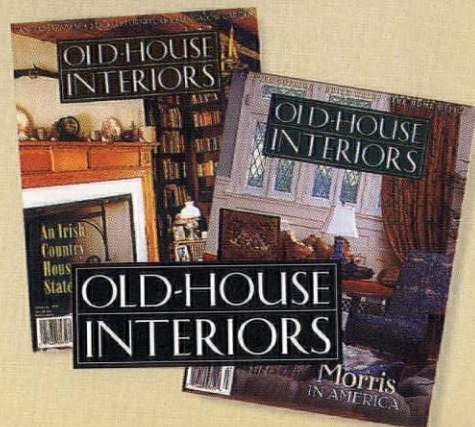
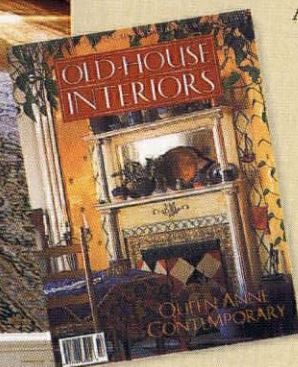



# Victorians Plain and Popular

## Two Common House Types

BY JAMES C. MASSEY & SHIRLEY MAXWELL

**J**UST LIKE MANY OTHER OWNERS OF LATE-VICTORIAN houses, *OHJ* readers Printis Shelton and Jim Wohler are puzzled. Each has a house with little exterior decoration: few clues as to style. Their Midwest houses were built a quarter-century apart, and they're quite different from each other. What they have in common is that they are defined not by a high-style label, but by their basic shape, or massing.

Our designation for houses like the Sheltons' is gable-and-ell; for the Wohlers', cross-gable (actually, in this variation, cross-gambrel). Some writers prefer "tri-gable" and "cruciform" or "crossplan," respectively. Others simply describe houses as L-shaped or T-shaped.

You may have heard the catchy term "Folk Victorian" used generically for these small charmers of the late-19th and early-20th centuries. Victorian, they certainly are; their asymmetrical massing and spare but confident features all belong to the Victorian period. True, as well, that they don't fall into any formal, "academic" style category of the era. Although some bear touches of Gothic Revival, Italianate, Queen Anne, Stick Style, Eastlake, or Colonial Revival decoration, most are relatively (or entirely) unadorned. Yet they are not really folk architecture. The essence of folk architecture is its sense of place. Think of regional types: log houses, the saltbox, the true Cape Cod, the I-house. Folk architecture is based on traditional practices that have persisted over

time in a specific region or locality, passed along through generations: father-to-son, master-to-apprentice, neighbor-to-neighbor. Its "architect" is a community rather than an individual.

So let's call these generic types "popular architecture." Unlike folk buildings, these common houses *can* often be traced to an individual source—and, always, to a particular *time*. Popular architecture is transmitted by mass communication—such as architectural planbooks—and may have very broad geographical circulation. Any particular form may end as suddenly as it began when some other form becomes—well, more popular.

Houses like the ones in this article proliferated in the American landscape after the Civil War. They were simplified versions of houses shown in architectural pattern and plan books, beginning in the 1850s with those of A. J. Downing and Calvert Vaux (great champions of picturesque, irregularly massed Gothic Revival cottages and Italian villas). In the post-Civil War decades, catalogs of architectural plans flooded the market, fed by a voracious demand for single-family, middle-class housing. These picturesque designs, though they looked intriguingly complex, were in fact quite standardized. Thus they were easily and widely copied, often with minor variations, by local builders. Not surprisingly, you can

expect to find such houses in areas settled from about 1865 to 1910 or so.

There are many brick examples of both house types, but most gable-and-ells and cross-gables were constructed of wood. Balloon framing, invented in the 1830s, facilitated intricate connections [text continued on page 22]



**At top: Junction City, Kansas, 1898. With its only style flourish the complex shingle pattern in the front-facing gambrel, the Wohler House is typical of the cross-gambrel form. Above: Madison, Indiana, ca. 1874. The Shelton house is classic gable-and-ell plan, this one in brick.**



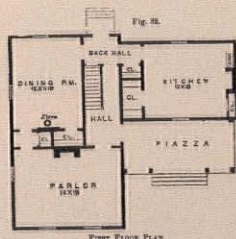
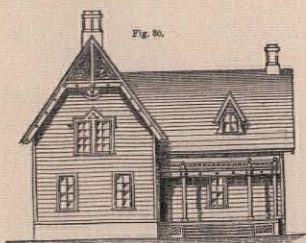

from *The House: A Pocket Manual of Rural Architecture*, by F.E. Graef, 1859

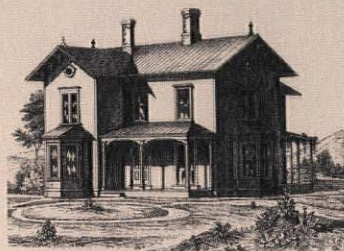
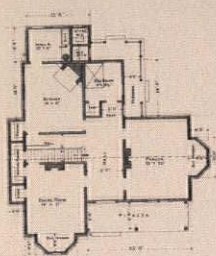

from *Woodward's National Architect*, 1869



## Coast to Coast

Gable-and-ell houses follow the tradition of the temple-form, Greek Revival buildings ubiquitous from the 1830s until the Civil War. The storey-and-a-half plan at top closely resembles Downing's Gothic Revival interpretation of a medieval cottage. Below it, the same

basic plan, but this two-storey house is reminiscent of Downing's idea of an "Italianate villa."

THE CROSS-GABLE OR cruciform house was a major type in pattern books, as was its gambrel variant. With their asymmetry, vaguely classical allusions, and

shingled gables, such houses often look like smaller, simpler versions of the Queen Anne style.

Almost anywhere in the nation, a tour of neighborhoods developed from about 1890 until World War I will turn up cross-gable and cross-gambrel house plans. The three examples at right span East Coast to West: Baltimore, Maryland; Bay City, Michigan; and Independence, California. On the Baltimore example (top), note the projecting gable end in the front-facing gambrel. The wrap-around porch is set into the roof of the house. In the Bay City example (center), the porch projects out from the main house. Like many others of the type, the California house (bottom) wears its decoration as fancy-cut shingles in the front gambrel.



from *Hodgson's Low Cost American Homes*; plan ca. 1902

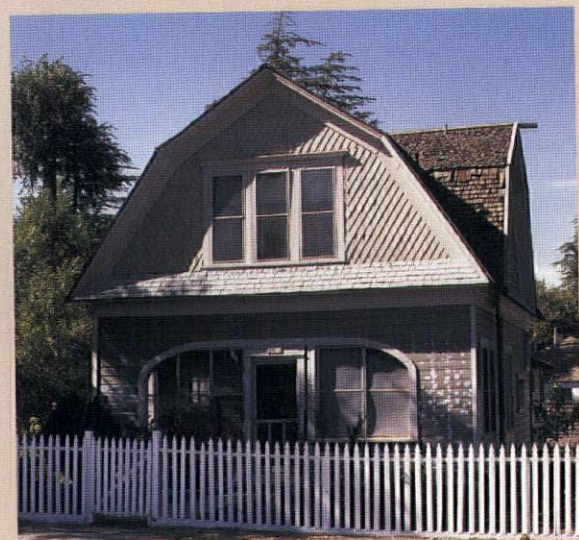



"Kindle a Light  
in the  
Darkness."  
Carl Jung

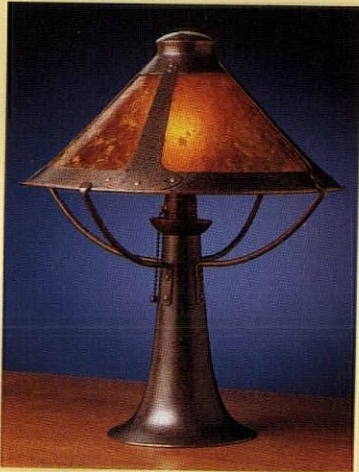

Turn the dark into day with authentic reproduction lighting, handcrafted in the same manner, and of the same materials, as the originals. Choose from over 250 chandeliers, sconces, porchlights and lamps in Arts & Crafts, Victorian and Neoclassic styles.

Request our FREE  
68 page catalogue.



**REJUVENATION LAMP & FIXTURE CO.**  
1100 S.E. Grand Avenue,  
Portland, Oregon 97214  
(503) 231-1900  
Toll-free fax: 1-800-LAMPFAX (526-7329)

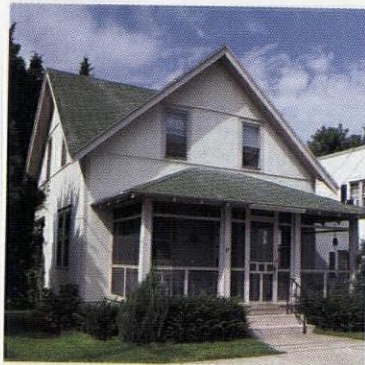

The gable-and-ell house form appears all over the country and was standard for almost a century (above). Most were of wood construction, but brick was popular in certain areas. This Midwestern example has a one-bay porch with gingerbread. The entrance is into the ell. The cross-gable plan, seen in this stucco house in Delaware (left), was even more common than the cross-gambrel variant described in this article.

[text continued from page 20]  
of roofs and building sections. The introduction of central heating, and of cast-iron heating and cooking stoves with small, metal stove pipes, also allowed the construction of houses with irregular massing. With less need to cluster work and social activities around one or two large chimneys, late-Victorian families broke out of the boxy shapes of earlier forms into modern and (as proponents saw it) more individualistic L- and T-shaped plans. On the practical side, set-back ells suggested a location for porches on these relatively small houses: a sitting porch on the front, as well as one or more service porches where deliveries could be made and household chores performed.

Interiors of irregular houses

were more easily separated into public, family, and work areas. The kitchen and pantry were usually at the rear or in the ell, while the ceremonial entrance and the parlor dominated the front of the house. Most bedrooms were upstairs, away from public contact. Porches and an abundance of windows and doors opened rooms to nature, in line with the cherished moral and aesthetic precepts of the day.

*Authors' note: An excellent, detailed discussion of these house types and other common forms can be found in Common Houses in American Small Towns: The Atlantic Seaboard to the Mississippi Valley, by John A. Jakle, Robert W. Bastian, and Douglas K. Meyer (Athens, Georgia: University of Georgia Press, 1989).*





## Catalog Sale

### ANTIQUE PLUMBING AND LIGHTING SUPPLIES FOR THE ENTIRE HOME

Mac The Antique Plumber carries the best and largest selection of antique plumbing supplies in the world . . . and other places, too! Our NEW 1996 catalog features 70 pages of plumbing supplies including leg tubs, shower enclosures, high and low tank toilets (including our new pillbox toilet), pedestal sinks, and a variety of bathroom parts and accessories; 13 pages of house hardware. In all, 2,000 different products are featured in our 96-page full-color catalog.

*Forget the rest, we're the best  
We will match or beat any advertised price, guaranteed*

#### MAC THE ANTIQUE PLUMBER

6325 Elvas Ave., Dept. OHJ-1196  
Sacramento, CA 95819 800-916-BATH (2284)  
916-454-4507 (CA) 916-454-4150 (FAX)  
Catalog \$6.00 (refundable on first order)

## Upstairs or down, let us carry it.



- Proven design
- 6-year warranty
- Fail-safe automatic brake
- Residential or commercial models up to 250 lb. capacity

## 800-332-3286

P.O. Box 335, Sausalito, CA 94966

## RESTORATION

### Fireplace & Chimney Restoration Specialists

- Lining (all types)
- Rebuilding
- Repairs
- Chimney Cleaning
- Chimney Caps



Fully Insured  
Serving Tri-State  
Area Since 1960

## CERTIFIED CHIMNEY CONTRACTORS

3122 Route 10 West • Denville, NJ 07834

### 201-361-1783

212-724-9411

Residential • Commercial • Institutional

Unleash your creativity...

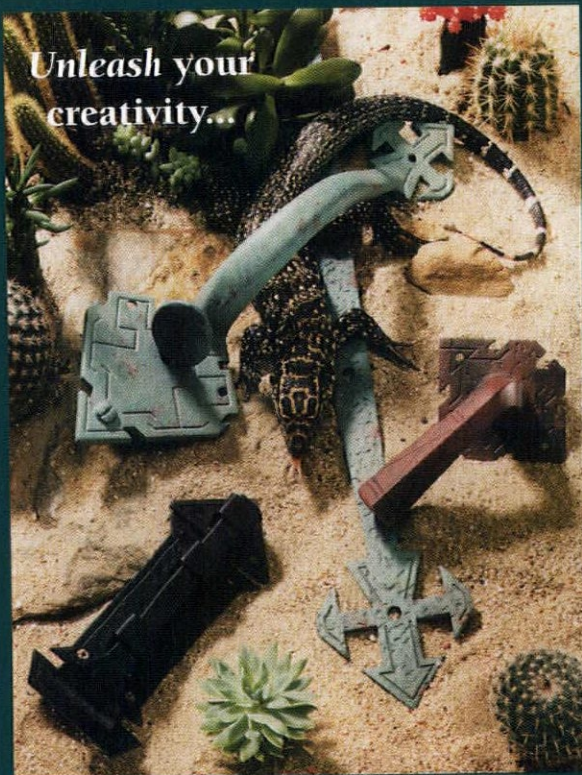

Specializing in reproduction hardware for over 50 years, Acorn is proud to offer it's new Southwest design...

### ADOBE IRON™

Available in 8 finishes including new russet and verdigris.

Call 800-835-0121 or fax 800-372-2676







# Getting Neighborly About Preservation Regulations

## An Rx for Historic District Anxiety

by Sanford Johnson and the OHJ Staff

**I**N A LOCAL HISTORIC DISTRICT, TOWN officials decide what homeowners can do to their old houses. That means folks can't necessarily add on as the family grows, or alter the façade to their tastes. It may mean red tape. All of this can worry househunters, gnaw at homeowners planning additions, and even cause epidemic anxiety in neighborhoods going to the polls to vote on a new historic-district ordinance.

Relax. The reality is that historic districting creates an amenable situation for homeowners sensitive to the goals of preservation. If you're concerned with things like neighborhood integrity, living in a historic district should be painless, especially since regulation is usually limited to maintaining the original exterior as seen from the street. District newcomers just need a dose of information to cure their worry.

### Neighborhood Preservation

THOUGH HISTORIC DISTRICTS ARE AS VARIED as they are numerous, they share the goal of maintaining the neighborhood's architectural character, whether it's a colonial-era village center or a 1910 working-class

block. Regulations protect the buildings' original appearance and the district's historic culture. Early agricultural land may continue as a working farm, or an old Main Street may remain commercial.

Regulations can block, or at least delay, demolition of a building or a wing.

Some unscrupulous property owners try to circumvent this with "demolition by neglect"—intentionally allowing an old building to fall into such disrepair that it eventually collapses or is condemned, clearing the way for a new development. To prevent this, many districts enforce a minimum maintenance requirement. Districts also limit new construction on undeveloped land

and provide specific guidelines for the design of new structures.

Most commissions also regulate how old-house owners can alter their buildings. This is what causes anxiety, because it apparently restricts property owners' control. It can also potentially delay construction projects for months as meetings, hearings, site visits, and deliberations proceed.

Yet local historic districts generally limit their regulations to the house's exte-

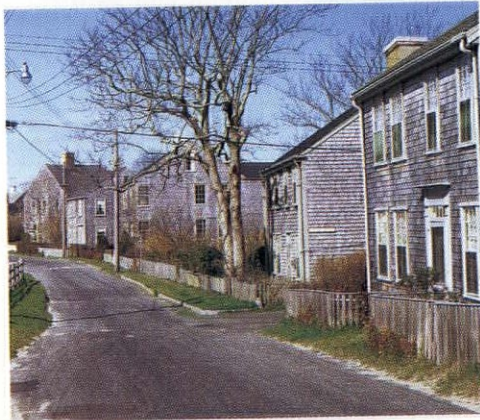

**Historic districts are often thought to be urban phenomena, or to apply only to colonial-era or Victorian neighborhoods. In truth, they're as varied as these two in New York City's Greenwich Village (opposite) and on Nantucket, off the coast of Massachusetts (above).**



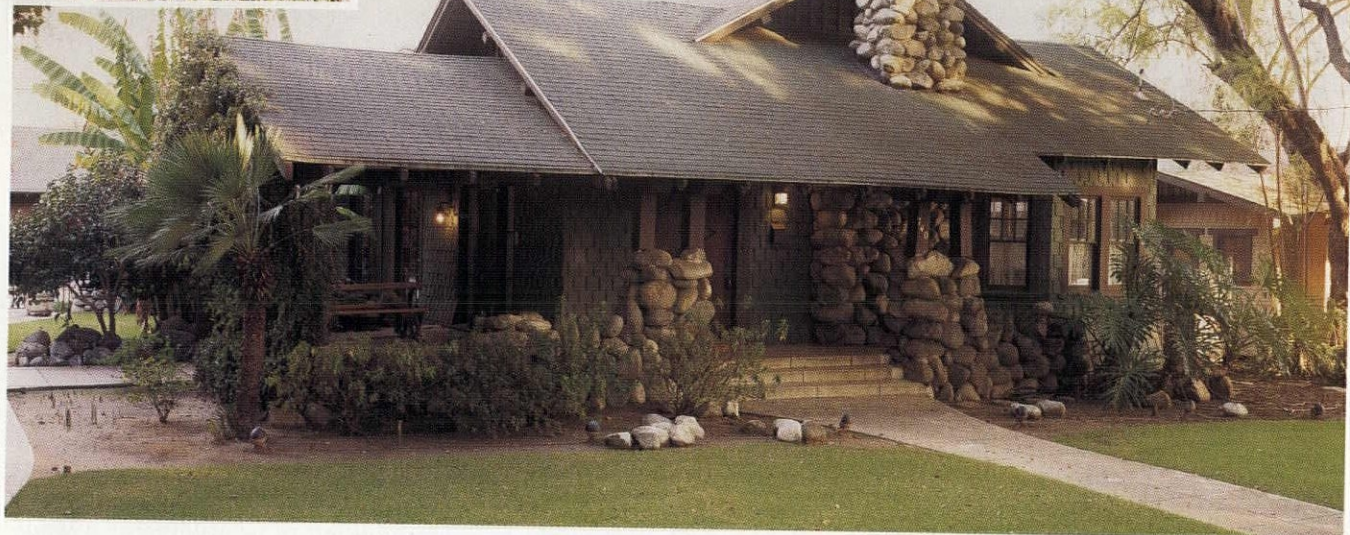
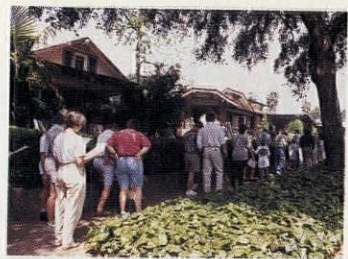

The latest trend in historic districts: 20th-century neighborhoods such as Pasadena's Bungalow Heaven Historic District, where house tours are sold out.

rior, and usually only the façade or areas visible from the public way. The district may prohibit or limit changes in materials (such as siding and windows), changes in form (such as added dormers or garages), and removal of historic elements (such as decorative brackets, regardless of how hard they are to paint). Such alterations irreversibly destroy building fabric. Many districts require a historically appropriate paint scheme—but few actually dictate specific colors. And

lots of districts do not regulate paint colors at all because they are entirely reversible. Some districts even permit vinyl siding.

### The Historical Architecture Review Board

WHEN A PROPERTY OWNER WITHIN A DISTRICT submits construction plans to the town, the historic preservation officer reviews them. Generally, the officer can approve plans that clearly abide by the district guidelines; he or she refers questionable projects to a historical architecture review board, a committee of professional designers, planners, builders, lawyers, architects, historians, or other concerned citizens.

In some cases, the board is essentially toothless. It advises homeowners, but cannot regulate building treatment. In other districts, the board consults to zoning or planning officials who hold decision-making power and may or may not abide by the district board's wishes. Most often, the board itself must issue a certificate of approval for proposals before construction commences.

**Designation as a local historic district promotes neighborhood survival. This block in the Ridgeland Historic District (Oak Park, Ill.) today looks much the same as it did when this photo was taken in 1926.**







No one would dare complain about ordinances that have preserved this vignette, the meeting of two centuries and a preservation icon.

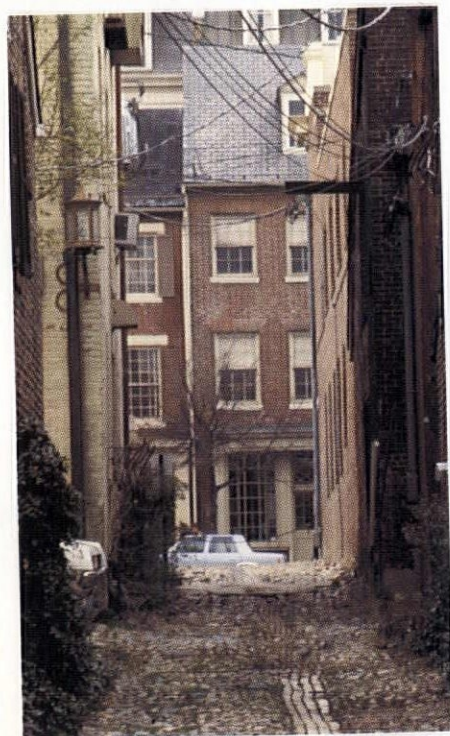

An alley is part of the townhouse layout of Alexandria, Virginia.

## Everyday Houses

Not all historic districts are jaw-dropping examples of pristine architectural history. Such were the earliest local historic districts. And yes, because they delineate very cohesive and important environs, they tend to impose stringent controls on homeowners. These first districts were created before federal or state laws had enacted legislation to guide such policy. The city of Charleston, South Carolina, created the first districts in 1931; the Vieux Carré district in New Orleans followed in 1937.

After World War II, many historic districts were created. Some notable examples: Alexandria, Virginia, in 1946; and Beacon Hill, Boston, in 1955. Then, the federal Historic Preservation Act of 1966 set out guidelines for the creation of local historic districts. (It also created the National Register of Historic Places.

Often confused with local historic districts, the Register is the list of America's most significant cultural resources. It's primarily an honorific listing. Unless a proposed development is federally funded, listing does not protect historic properties from alteration or demolition. See "Making the Honor Roll," Jan./Feb. 1993.)

A wave of historic districts came after the Tax Reform Act of 1976, which used tax credits to foster rehabilitation of historic buildings and discourage demolition. (Much of the tax incentive has been eliminated.) The most recent districts tend to be much larger and to encompass homes of many eras and styles. These everyday districts may include hundreds of houses and buildings of less-than-landmark importance. And they tend to be aimed at general protection for the integrity of the buildings, with less stringent guidelines.



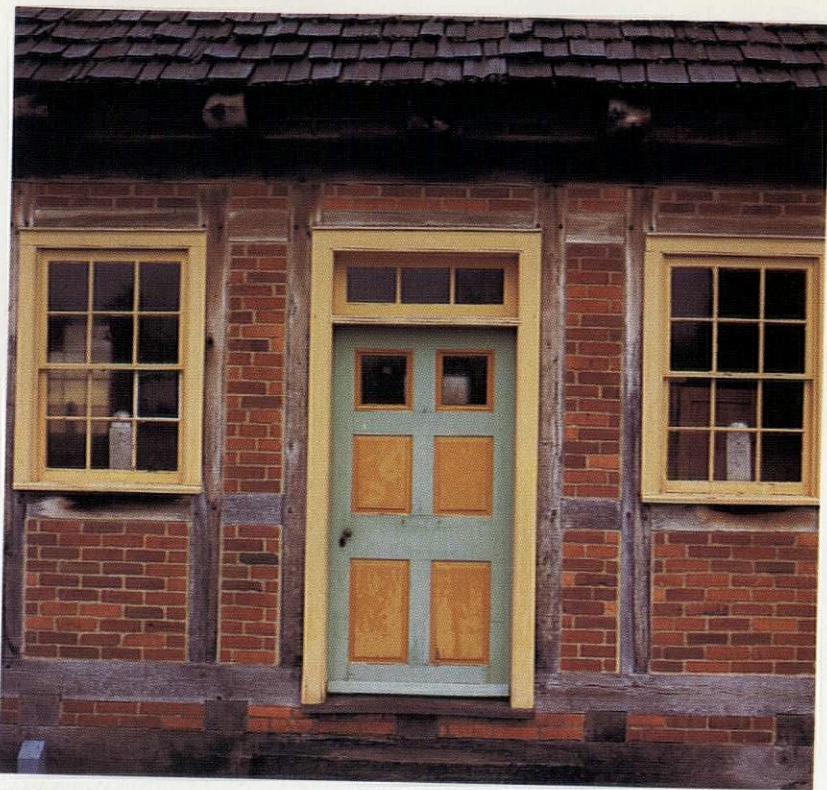

*Fachwerk*, or German half-timber construction, in historic Zoar, Ohio, is the vernacular treasure that led to preservation.

## The District's Goals

The power that a local historic district wields has a lot to do with what sort of architecture it protects. Districts can oversee landscapes, industrial buildings, wilderness, and archaeological remains. Some historic districts conserve an agricultural section of town, and might impose a right-to-farm law to preempt complaints by neighbors about dust, machinery noise, or other nuisances related to farming. The two main types of historic districts, though, protect commercial and residential areas and have very different goals.

A historic district in a commercial area may be more concerned with economic development than period architecture. By establishing a district, the commission may become eligible to receive grant money and other pecuniary benefits. These funds can be converted to low-interest loans or other financial incentives for businesses that locate within the district. The primary goal is to encourage occupation of buildings in the district, which protects the old storefronts on Main Street from new development and abandonment for suburban malls. Historic districts designed for these purposes tend to have only moderate regulations about building treatment.

More common, and significant for homeowners, are districts that protect the historic architectural character of a residential neighborhood. These typically seek to maintain visual continuity. This may be accomplished by prohibiting alteration of building exteriors. In the case of a neighborhood of landmark-quality residences, the restrictions may be most specific. In districts consisting of up-scale homes in pure and pristine architectural styles, restrictions may ban any changes to the visible areas of the exterior, extending to even paint schemes and landscaping.

The board's decisions may be appealed through the courts or through a local process (which helps avoid legal battles and associated fees). Violations of the board's rulings may result in fines, sometimes calculated on a hundreds- or even thousands-of-dollars-per-day basis. The board may also force violators to reproduce building fabric that's been destroyed.

### How to Gauge the Regulations

THE BEST RESOURCE ABOUT THE HISTORIC district is the preservation officer. This staff person can answer questions about the district and help you determine the acceptability of alterations you're considering. The officer can also refer you to the district's guidelines, which set down in ink the goals and regulations of the district. Beyond that, determine stringency by reading minutes of past meetings and press coverage of the formation of the district or recent disputes. If there have been major conflicts, speak to the players involved.

You can learn a lot—especially in new districts, where there may not be much of a public record—by taking a look at the district's historic building survey. This inventory identifies the architectural and historical qualities of buildings that should be preserved. Read the entry about your address. It may rate the house's significance and indicate such things as whether an early addition to the structure—say, a sagging rear ell—is considered essential.

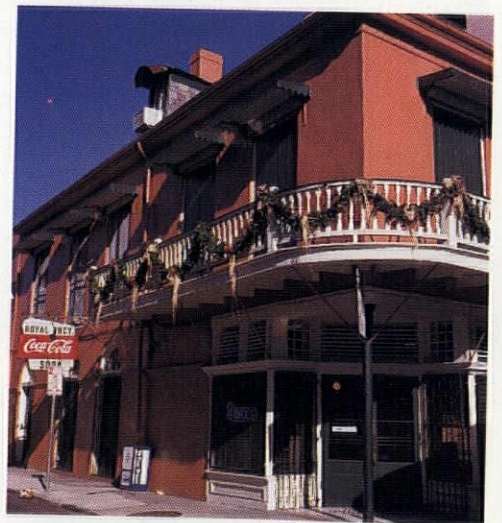

Historic districts often embrace commercial structures, for economic reasons as much as for historic preservation goals.



## How to Present Your Plans

PLANNED ADDITIONS, ALTERATIONS, RENOVATIONS, and upgrades can be rejected for incompatibility with the building or the neighborhood. The board will consider the quality and appropriateness of the project's design, scale, and building materials—goals most sensitive homeowners already share.

It's also possible that a building plan can be rejected for *excessive* compatibility. If a proposed alteration looks too much like the original structure, it may mislead observers and obscure the historical record. Avoid this offense by establishing a clear line of demarcation between old and new construction. Refer to the Secretary of the Interior's Standards for the Treatment of Historic Properties [Supt. of Documents, Government Printing Office, P.O. Box 371954, Pittsburgh, PA 15250, 202-512-1800], frequently the model used by historic districts.

The stringency of the review depends

upon the legal powers granted to the board by the ordinance, the money available for legal battles, and, as with all human endeavors, upon the personalities of current board members. Attend some meetings before your date to get a sense of the board.

Presentation is crucial. Make it clear that a historically appropriate addition or alteration is *your* goal, too. Anticipate questions and be prepared with answers. It's a good idea to use a preservation architect or a consulting architectural historian. If you do, by all means bring these professionals to the commission's hearing. Provide the board with several detailed, full-color renderings of the finished project from different perspectives, especially as it will be seen from the public way. Your obvious familiarity with the district, the style and period of your home, the history of architecture, and with local regulations and procedures certainly helps your case. 

## RESOURCES

**National Alliance of Preservation Commissions**  
Hall of States, Suite 342  
444 North Capitol Street  
Washington, D.C. 20001

**National Trust for Historic Preservation**  
1785 Massachusetts Ave. NW  
Washington, D.C. 20036  
(202) 588-6000

**A preservation effort on behalf of one building—say, a train station—often raises consciousness about other structures or even an entire residential area. This station is in Lamy, New Mexico, near Santa Fe.**

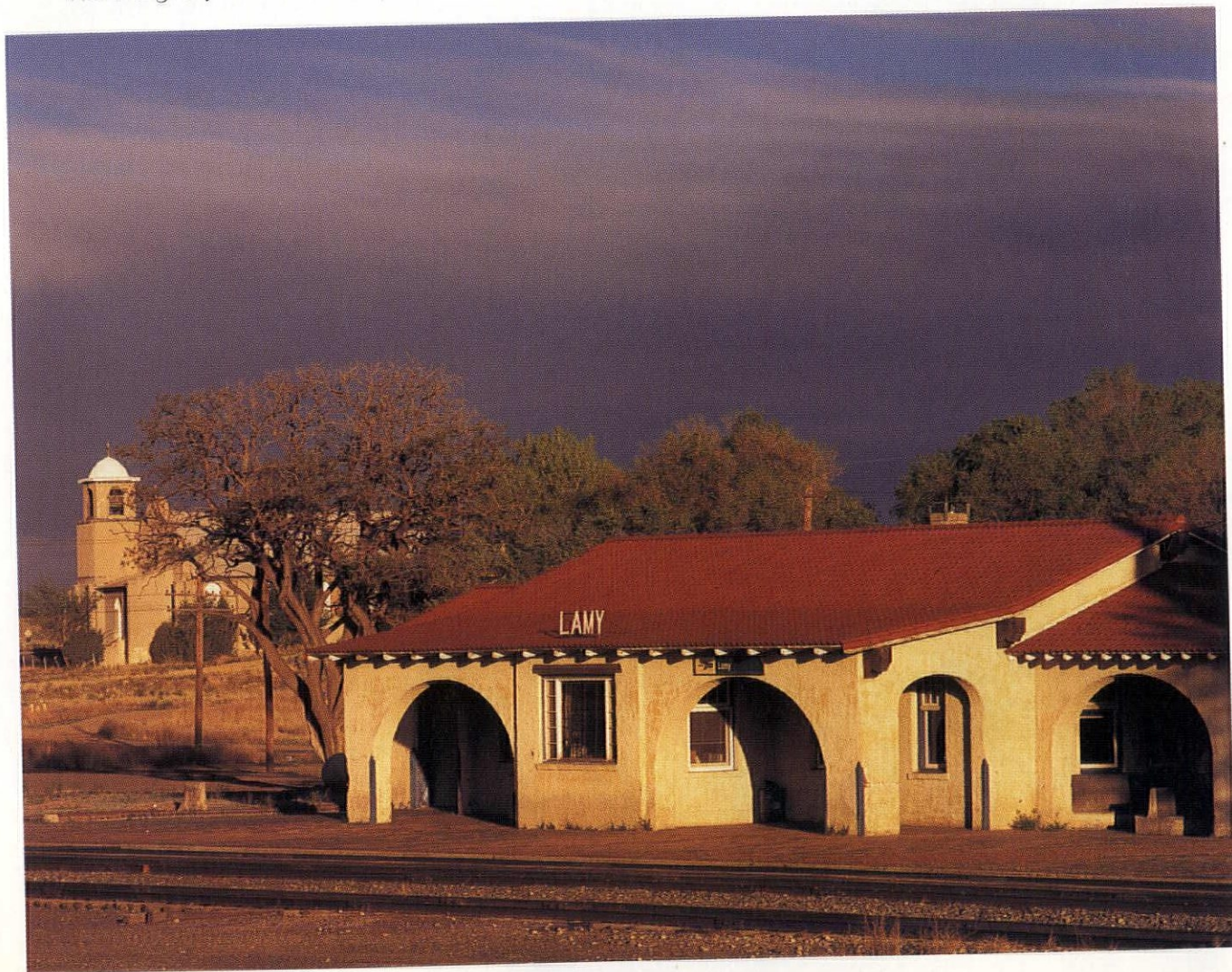



HOW TO

# RADIATOR CITY

## STUDY HALL

A Q&A Seminar with Dan Holohan

If someone were to write a manual on the care of vintage steam and hot-water radiators, he wouldn't make a fortune, but he would make a lot of friends. Old-house owners love these cast-iron behemoths so much, questions about their maintenance and repair are as common as water-hammer and squirting air vents. Here, Dan answers the questions readers keep asking.

### ReUse & Assembly

**Q** WHAT'S THE BEST WAY TO DISCONNECT, MOVE, AND RECONNECT RADIATORS FOR, SAY, FLOOR REPAIRS?

**A** FIRST, BE GENTLE AS YOU WORK ON those old, brittle pipes. If you attack old pipes with a single wrench, the torque your massive arms and shoulders create can—and probably will—break the pipe. (If that happens you'll wish you never bought an old house in the first place!) Instead, make sure you use two wrenches when you're loosening the union connections. Assume the position, then turn one wrench while holding back with the other. Don't take any shortcuts!

A hand truck with a few strategically placed blocks of wood will help you move the old beast out of the way. If you're planning to take that old radiator down a flight



of stairs, proceed cautiously and with plenty of help because an antique radiator can weigh hundreds of pounds. Many an old-house owner has inadvertently discovered, to his or her horror, the dubious sport of radiator lugging.

### IF I DECIDE TO MOVE A CAST-IRON RADIATOR, WHERE SHOULD IT BE REINSTALLED?

Ideally, a cast-iron radiator should be located under a window—that's where the greatest heat loss occurs. The radiator should be as wide as the window and its top should never peek above the window sill because this lessens the convective movement of air around the radiator. Speaking of which, for maximum convective efficiency, the radiator should be 2½ inches away from the wall. It took the old-timers years to figure that out.

### CAN I SUCCESSFULLY CUT DOWN THE SIZE OF AN ANTIQUE CAST-IRON RADIATOR?

Maybe—it all depends on how the long-gone manufacturer assembled the radiator. A cast-iron radiator is made up of sections, like slices in a loaf of bread. Each section attaches to the next with round metal fittings called nipples. Each nipple looks like a very short piece of pipe, which may or may not have threads on the ends.

Threaded nipples are unusual in that one side has a left-hand thread, while the other side has a right-hand thread. As the manufacturer assembled the radiator, he

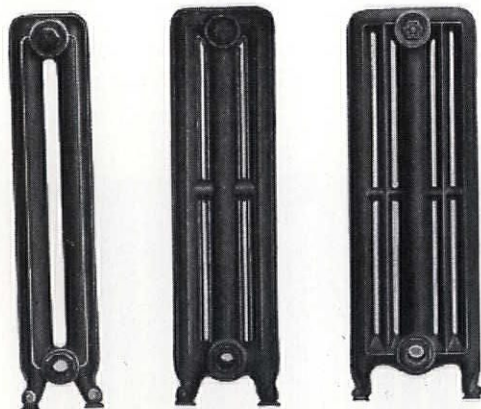

Two-column Three-column Five-column  
PRINCESS DIRECT RADIATORS

By the time these standard "sanitary" radiators appeared in the 1926 Sweet's Architectural Catalogue, ornament was gone.

rotated the nipple in one direction so that it pulled both sections tightly together. After a few years of normal use and corrosion, the threaded nipples and radiator sections became one, never to separate again. Because of this, threaded nipples aren't available anymore. If you're looking to reduce the size of one of these old beauties, you're out of luck.

Push nipples, however, are still available. A push nipple is a smooth piece of pipe that's beveled so that the nipple is wider in the middle than it is at either end. Rather than screw the sections together, manufacturers who used push nipples pushed one radiator section into the other, taking advantage of the nipple's bevel to create a tight seal.

If your radiator has a threaded rod running through its sections, rest assured it is assembled with push nipples. To cut it down all you have to do is get the beast apart. First loosen and withdraw the threaded rod. Next, apply equal parts of penetrating oil, pry bar, patience, and elbow grease. If you're careful and persistent you should be successful.

Remove the offending section and reassemble the radiator. If the old push nipples don't look so hot, get new ones. Once you get the new push nipples in place, tighten the threaded push rods and pull the radiator sections back together.

If you wind up in the market for new push nipples don't waste time shopping around because there's only one place you can go: Oneida County Boiler Works (611 Mortimer St., Utica, NY 13501; 315-732-7914). Send a sample of the old nipple—no matter what its condition—to Bob Brown. Bob regularly helps people all across the country, and he assures me Oneida is the only company around that still supplies these fittings. "If people could get 'em any closer to home, they wouldn't be calling me!" he says.

### WHERE CAN I BUY ANTIQUE RADIATORS?

You can take pot luck at your local junk yard, or you can call Fran Fahey at A-1 New and Used Plumbing & Heating Supplies (30 Prospect St., Somerville, MA 02143; 617-625-6140). Fran operates a veritable super-market of antique radiators in all shapes,



The secret of a perfect radiator

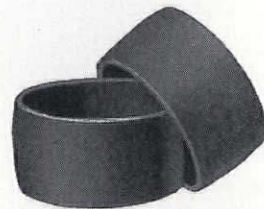

### Kewanee Extra Heavy Malleable Nipples

We call particular attention to our extra heavy malleable iron push nipple for connecting radiator sections.

Makes a perfect iron-to-iron joint which water can not get through.

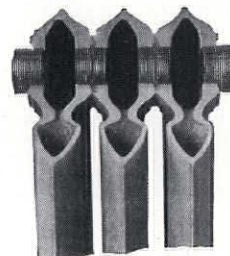

Detail view of threaded nipples in place

Illustrations from old trade books show a threaded nipple, push nipples, and a section through a radiator fitted with threaded nipples.



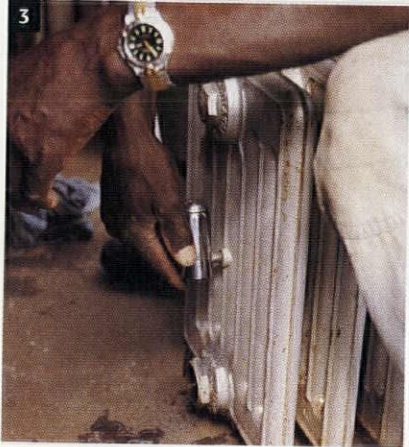
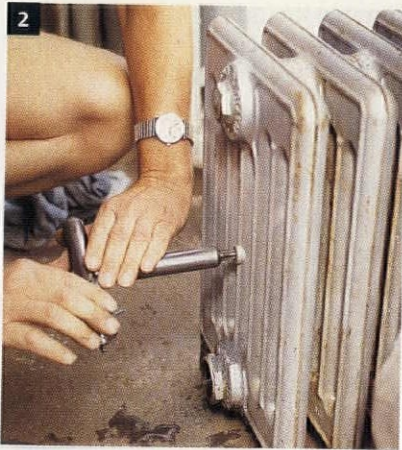

How to switch from a hot-water to a one-pipe steam system: 1) Bore a hole for the air vent, roughly halfway on the column. 2) Tap the hole for the appropriate thread (usually 1/8" NPT). 3) Test the vent. 4) Insert a plug in the hot-water outlet.

styles, and sizes. He assures me he has repaired and pressure-tested every radiator so they are truly in A-1 shape. Fran will also fix your old radiator or remove a section (providing it has push nipples, not threaded nipples) and can work with you on shipping.

### Steam vs. Hot Water

#### WHAT'S THE DIFFERENCE BETWEEN A STEAM RADIATOR AND A HOT-WATER RADIATOR?

The difference is in the way the radiator

sections go together. They may be nipped together at both the top and bottom, or just connected at the bottom.

Older steam radiators have nipples across just the bottom portion of the sections. This is because steam is lighter than air. When the steam enters the bottom of a radiator (as it always will in a one-pipe steam radiator), it flows upward into the sections, displacing the air as it goes.

Hot-water radiators, on the other hand, have nipples across both the upper and lower portions of the radiator sections. Even though hot water rises, it doesn't move as quickly as steam. The double set of nipples encourages better circulation of the hot water across the entire radiator and leads to greater efficiency.

Around 1905, when two-pipe steam became popular, contractors began to use hot-water radiators on steam systems. The old steam radiators with their single set of bottom nipples quickly faded and became obsolete.

#### WHAT'S THE DIFFERENCE BETWEEN A ONE-PIPE STEAM RADIATOR AND A TWO-PIPE STEAM RADIATOR?

As the name implies, a one-pipe steam radiator has just one pipe connected to it, and that pipe is always at the bottom. Both steam and condensate (the water that forms when steam condenses) share this pipe. One-pipe steam systems can use either steam or hot-water radiators, however.

Two-pipe steam systems usually have the steam entering through a pipe at the top of the radiator. The condensate leaves the radiator through a pipe at the bottom. Since the steam moves across the top of the radiator, and the condensate drips down along



PRINCESS TWO-COLUMN STEAM RADIATOR



PRINCESS TWO-COLUMN WATER RADIATOR

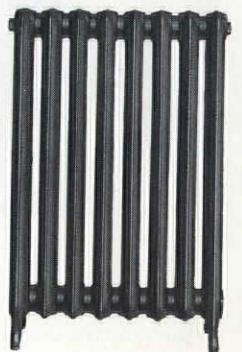

STEAM OR WATER RADIATOR



the radiator's inside passages, two-pipe radiators generally provide a more uniform sense of warmth.

There will usually be a steam trap (an automatic, temperature-sensitive valve) at the point where the radiator and the condensate pipe come together. You should check these with a thermometer once a year. You're looking for at least a 10-degree drop in temperature across the trap. If the trap's not working, you can replace the internal parts (see "Adventures in Steam Heating," S/O 1991 OHJ). Any good plumbing supply house will be able to get the parts for you.

A two-pipe steam system will almost always use hot-water radiators. There is one notable exception, though, and it's called the two-pipe, air vent system. You'll know you have one of these if you see two pipes, one on each side of the radiator (at the bottom), and both pipes have hand valves. These radiators also have air vents. From a historical perspective, the two-pipe, air vent system is the missing link between one-pipe steam and two-pipe steam.



FIG. 80.—HORIZONTAL CHECK WITH BALL    FIG. 81.—HORIZONTAL CHECK VALVE.    FIG. 82.—SWINGING CHECK.

**Weird gizmos might be critical.**

**DOES A TWO-PIPE STEAM RADIATOR HAVE TO HAVE A STEAM TRAP?**

No, but it has to have something to keep the steam from entering the condensate return lines. That something may be an internal orifice, a tiny check valve you can't see, a hidden metal ball, or a water seal.

There were about three dozen companies doing business between 1905 and 1930 that made these steam-stopping gizmos. Those companies are all out of business now. So do not remove any potentially critical, weird-looking device until you've answered three essential questions: 1. What is it? 2. What does it do? 3. What the heck happens if I take it out? If you can't answer those questions, put your hands in your pockets, and back slowly away from that radiator.

**WHERE DOES THE AIR VENT BELONG ON A CAST-IRON STEAM RADIATOR?  
HOW ABOUT ON A HOT WATER RADIATOR?**

The vent for a one-pipe steam radiator belongs on the side that's opposite the pipe. Because steam is lighter than air it will head first for the top of the radiator. This means you should install the air vent about half-way down the radiator— not at the top.

Two-pipe steam systems (with the exception of that "missing link" one-pipe, air-vent system) should not have air vents on the radiators. If the two-pipe radiator won't heat without an air vent, check the steam trap. Misapplied radiator air vents can lead to nightmarish system problems.

Each hot-water radiator should have an air vent at the top, on the side opposite the inlet pipe. You'll use this vent to "bleed" air from the radiator when you're first starting the system.

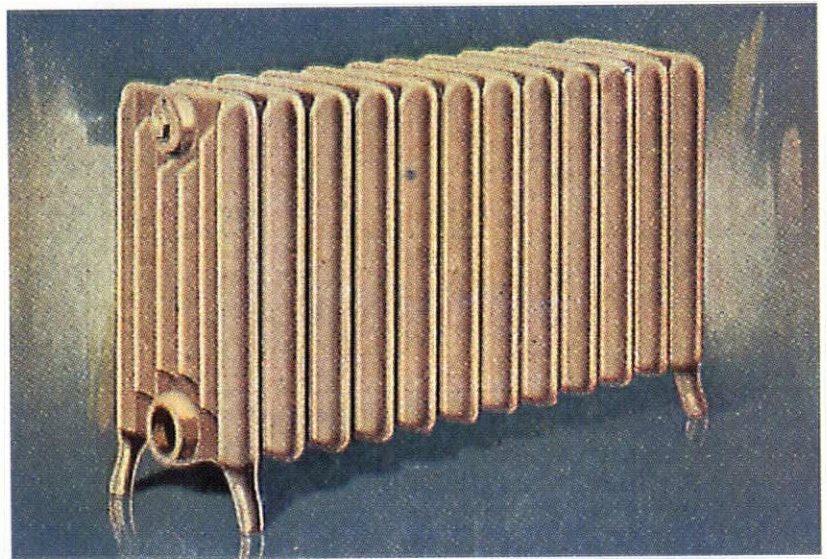

**DO I NEED TO FLUSH MY RADIATORS FROM TIME TO TIME?**

No. Hot-water radiators operate within a "closed" system where there's little or no corrosion taking place. Flushing these radiators will only cause you to add more water to the system, which will create more corrosion, and so on, and on. Why cause problems?

Steam systems are open to the atmosphere so the radiators do see more corrosion than their hot-water brethren. However, cast-iron radiators come with their own dirt-storage compartments, and these can hold many year's worth of scale and rust.

Take a look at the way your radiators

**The Peerless Window Radiator for steam or hot water from The American Radiator Company, 1925.**



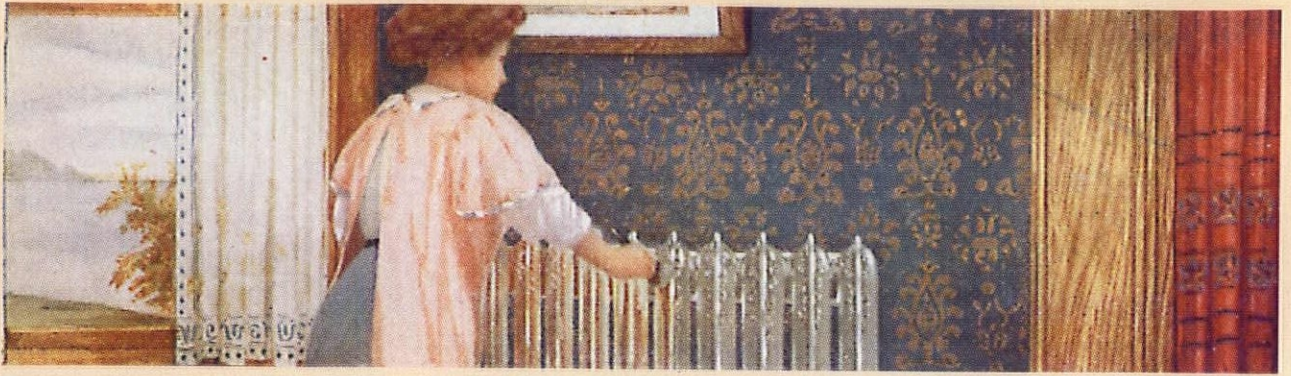

**Painting**

**DOES THE TYPE OF PAINT I USE MAKE A DIFFERENCE IN THE AMOUNT OF HEAT A RADIATOR PROVIDES?**

Without a doubt! Typically, a cast-iron radiator puts out about 60 percent of its heat by convection—that is, by heating the surrounding air. The hotter air rises and the cooler air at the floor level moves in to take its place. Before long, you have a “Ferris wheel” of air moving around the room. The remaining 40 percent of the heat leaves the radiator by radiation—the direct emission of heat energy as waves. Radiation is very different from convection because energy is transmitted directly from the source. That’s why a radiator makes you feel so cozy when you walk by; as the name implies, it is literally radiating heat at you!

Back in the 1920s, engineers discovered that certain types of paint can affect the radiator’s performance in heating a room. Specifically, any paint whose pigment contains aluminum or bronze flakes can reduce a radiator’s ability to radiate by as much as 20 percent. The paint has no effect whatsoever on the convective currents around the radiator, and it’s only the final coat that counts. In other words, you could put 10 coats of aluminum paint on a radiator, but if your 11th coat is, say, white, the radiator will radiate to its fullest capacity.

Aluminum- and bronze-colored paints do have their uses, though. Old-timers often used these colors

as a final coat over a primer to tame the heat output of an oversized radiator. Strangely, paints with lead, zinc, or other metals have no effect on the radiator’s ability to radiate.



In case you were wondering, the many layers of paint you’ll find on old radiators have no measurable insulating effect. That heat just conducts right through the paint and leaps off the radiator’s surface into the air. If you want to sandblast those old beauties for aesthetic

purposes go right ahead, but you won’t add a single BTU to your home.

**Radiators before 1920 seem to beg for a decorative paint scheme (inset). The illustration above is from the Acme Quality Painting Guide of 1916.**

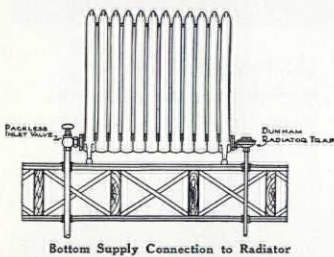

Steam is conducted through one system of piping from boiler to radiator. Return water and air are conducted through another set of pipes.

connect to your pipes. Notice how the inlet valve or outlet steam-stopping device is always a bit higher than the bottom of the radiator? This is true even when the valve is installed near the bottom of the radiator. Any scale and rust settles into that low-slung “pocket” and stays there.

Keep this in mind if you decide to pitch your one-pipe steam radiators back toward their inlet valves to give you better condensate drainage. Take care not to pitch those old beauties too much. If you do, you just might slosh 100 year’s worth of sludge into that inlet valve. You’ll know you made this mistake by the water hammer that pounds on your pipes and the condensate that squirts from your air vents

onto your ceiling. That’s when it’s time to flush the radiator!

**CAN I TAKE OUT A STEAM RADIATOR AND PUT IN A HOT-WATER RADIATOR?**

Yes.

**CAN I TAKE OUT A HOT-WATER RADIATOR AND PUT IN A STEAM RADIATOR?**

You can if it’s a one-pipe steam system.

**Repairing Leaks**

**CAN I REPAIR A LEAKING CAST-IRON RADIATOR?**

It’s all a matter of where the leak occurs and how bad it’s leaking. Steam radiators are eas-



ier to fix than hot water radiators because they're under much less pressure. To begin, determine where the fault is located. This, of course, is easier said than done. Go to your local hardware store and buy an inspection mirror—a little looking glass on the end of a wand. It will allow you to see around corners and up into radiator spaces no eyes have viewed in the past 100 years.

If you find a pin-hole leak at a push nipple, you can, as you now know, replace the push nipple. However, if the radiator is cracked—say, after a hard freeze—you may not be able to repair it at all. Success is subject to the severity and location of the crack.

Fran Fahey says he would never bother trying to fix a cracked radiator. "Cast-iron flexes too much when it heats and cools," notes Fran. "Trying to patch a cracked hunk of cast iron that's expanding and contracting is like trying to keep a Band-Aid on your elbow." A trick of the trade, though, could save the day according to "Professor" Fremont Lobbstaël of Ann Arbor, Mich. He told me that when he was a lad, a plumber would often tamp lead wool into a minor radiator leak. Fremont explained that, unlike steel wool, lead wool isn't brittle; it packs well and stays put. If you can find some lead wool at a plumbing supply house, you might give this remedy a try.

#### ARE THERE STOP-LEAK PRODUCTS FOR CAST-IRON RADIATORS LIKE THOSE MADE FOR AUTOMOTIVE RADIATORS?

None that you can pour into the radiator, but Kerry Potts of J-B Weld Company (P.O. Box 483, Sulphur Springs, TX 75483; 903-885-7696) may have the answer. His company's literature states that the City of Dallas, Texas, used J-B Weld to repair a cracked Caterpillar engine block. That sure got my attention! Old-house owners have reported similar success. "Just this past spring I had four people tell me they used the product to repair their cast-iron radiators," Kerry said.

Kerry says J-B Weld softens imperceptibly when heated, allowing it to move with the expansion and contraction common in cast-iron radiators. The product is good to 600 degrees—nearly three times the temperature you can expect from a radiator. So if you can get to the leak, it sounds like this stuff will work.

Before you start celebrating, remember that getting at a leak is most of the work. First you have to drain the radiator and remove any paint, primer, or rust. Next, you must thoroughly clean the surface with a non-petroleum-based cleaner such as acetone or lacquer thinner to remove dirt, grease, and oil. Then you need to rough up the cast-iron surface with a file before applying the patching product. The challenge is that an antique radiator can have more nooks and crannies than a Thomas' English muffin, and a good leak knows where to hide. If it's a great old radiator, it's certainly worth a try.

#### DID FOLKS REALLY ONCE USE HORSE MANURE TO SEAL LEAKS?

According to "Professor" Lobbstaël, they sure did! However, horse manure was used to seal boiler leaks, not radiator leaks. "That stuff would go right for the leak and plug it up for a while," Lobbstaël told me. "The action of the water in the boiler shoved the manure into the hole. I've never seen it used in radiators, though, and I don't think it would work too well." I don't either, and there's always the issue of fragrance. 🐾

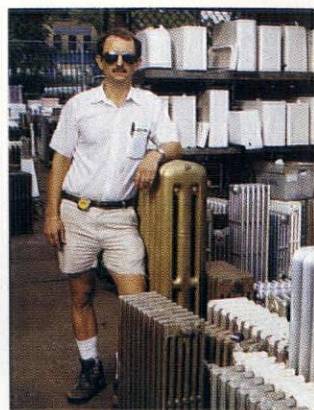
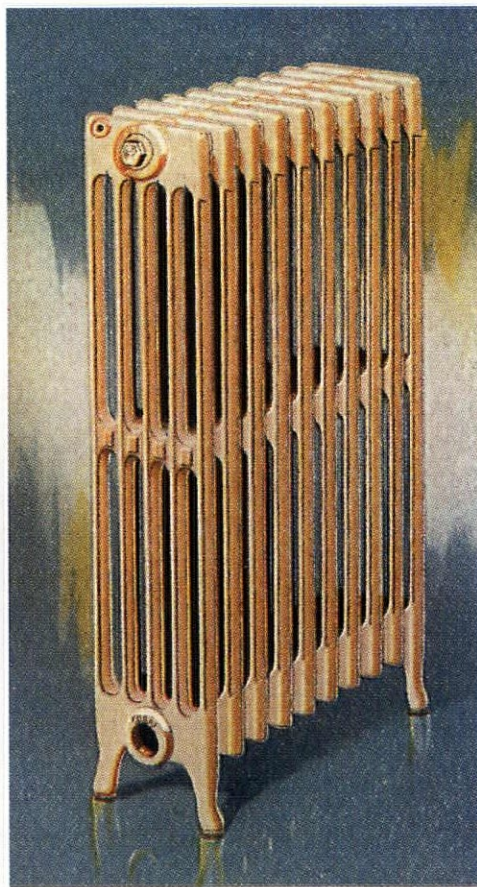

#### SUPPLIERS

##### A-1 NEW AND USED PLUMBING & HEATING SUPPLIES

30 Prospect St., Dept. OHJ  
Somerville, MA 02143  
(617) 625-6140  
Antique radiators and repairs.

##### J-B WELD COMPANY P.O. Box 483, Dept. OHJ Sulphur Springs, TX 75483 (903) 885-7696

J-B Weld, sold retail at automotive and hardware stores.

##### ONEIDA COUNTY BOILER WORKS 611 Mortimer St., Dept. OHJ Utica, NY 13501 (315) 732-7914 Push nipples for radiators.

DAN HOLOHAN writes about older heating systems from his consulting firm: Dan Holohan Associates, Inc., 63 North Oakdale Ave., Bethpage, N.Y. 11714; (516) 796-9276.



# Folding Furniture and



*You know how common built-ins were in the cottages, bungalows, and apartments of the early-20th century. Modern ingenuity and a fad for mechanical efficiency took the idea beyond bookcases and inglenooks during the 'teens and 'twenties. Some of those innovations, including dumbwaiters and Murphy beds, are popular again today.*

**BY GORDON BOCK**



# Secret Stairs

**F**IXED-IN-PLACE CABINETS, dining-room sideboards and living-room bookcases, inglenooks and window seats were distinguishing features of houses big and small in the early decades of this century. Part of a novel aesthetic—one clean and functional in design—built-ins also were “scientific.” They saved space as well as eliminating dust-catching surfaces, supporting the hygiene craze in the early days of the sanitary era.

Remember, the 1910s and '20s saw the automobile and electric light, the radio and motion pictures. “Built-in” conjures up images of stationary cabinetwork, integral and immovable, but the idea also took an ingenious turn with a wide range of hand-powered, mechanical conveniences designed to do more with less, and then roll, tilt, or wheel out of sight. Some were short-lived novelties, but the best are still with us today.

**CONCEALED BEDS** If futon couches left their mark on the 1970s, and convertible sofa-beds



Ingenious hardware of the 1920s tilted the Murphy Bed up, then swung it into a closet for safekeeping.

were icons of the 1950s, then beds that folded up into a wall are indelibly associated with the 1920s. In fact, the folding-bed idea dates back to at least the 1880s. Disguised as pianos, bureaus, or ersatz desks, mattresses that collapsed into an armoire-like cabinet were patented to provide more sleeping space in tenements. By 1925 improved technology, such as metal frames and strong springs, made possible close to a dozen competing brands.

The key to in-a-door beds, the most popular type, was hardware that allowed the bed to pivot out of the way on the door jamb of a dressing closet. Pioneered in 1918 by William Murphy, who established the legendary Murphy Door Bed company, such tilt-up beds circumvented the need for an extra room in the reduced living areas of new apartments and bungalows. For the well-to-do, their easy upkeep even offered a partial solution to the pernicious “servant problem.” Tilt-up beds were also thought to be blessed with sanitary advantages because bedclothes hung to air in a protected space.

Not all beds were tilters. Where the house plan allowed, they might roll into the wall like a drawer to hibernate beneath the raised floor of the adjacent room. Some could even trolley through an outside wall to the invigorating air of a sleeping porch.

The 1950s and '60s were not boom decades for the wall-bed industry; affordable houses and post-War affluence made saving space less of a priority. Today, however, the emphasis is again on maximizing the use of existing structures. Concealed beds are back as strong as ever, with the Murphy Bed and its competitors still available.

**DISAPPEARING STAIRS** Inevitably, perhaps, the quest to eliminate “space devouring” interior features was headed upstairs. If one could gain occasional access to attics with-



Sliding or folding stairs that stored in the ceiling came of age in the Roaring Twenties, and were among the most mechanical of built-ins (above). Rolling, tilting, sliding, and folding out of sight, mechanical space-savers like disappearing beds brought early-20th-century ingenuity to the built-in era (opposite).



## Care for Disappearing Stairs

Advice by William T. Cox Jr., Memphis

In old houses, disappearing stairs take their biggest beating from poor maintenance and rough handling, not age. If attic stuff is stored on the floor space reserved for the stair section of a sliding stairway, the door will not close properly. Forcing the door splits a stringer (one or two long wooden rails) along the guide channel. Slamming the door will also cause the stringers to split, cables to unwind, and the door to fall apart over time—just like repeatedly slamming a wooden screen door. If a cable turns loose, the spring will become back-wound, causing the spring to break.

There are no generic parts for disappearing stairways, so they cannot be repaired if factory parts are unavailable. (Manufacture a part yourself and you have created your own stair, taking on all liability.) If stringers have split where they slide on the guidebars, it may be more practical to replace all hardware, wooden treads, and stringers. Most rough ceiling openings are standard and can be fitted with new stairs while saving the old trim. If the paneled door is in good condition and fits into the jamb, it can be reused.

companies merge or cease business, disappearing stairs that slide, fold, and scissor (in aluminum as well as wood) are still widely popular and available from long-time manufacturers—including Bessler.

**HIDE-AWAYS** “Well placed conveniences in the kitchen,” according to C.E. Schermerhorn in the 1913 *Bungalows, Camps, and Mountain Houses*, “consist of such things as a properly designed kitchen dresser, ironing board hinged and folded into a wall closet . . . a folding wall table and other accessories.” Which came first—a board for



Many a disappearing-stair company built its business on bungalows by saving space downstairs or opening the attic for living. Inset: Disappearing stairs that do not collapse in some way feature continuous stringers that slide down to the floor and tip back into the attic.

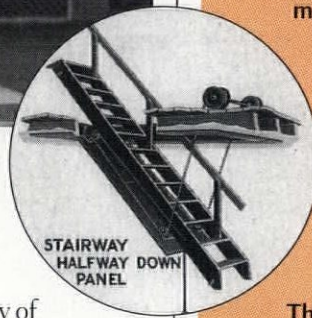

out committing a half hallway of carpentry to a full box staircase, a small house would reap a windfall of space. Stairs that swung into the ceiling did the trick.

One of the original disappearing stairways was the Bessler, first patented in 1910. It used spring-loaded drums wrapped with cables to counterbalance a door and single-piece stairway. When the door was lowered, the stairs slid out of the attic at 57 degrees—an angle that allowed the user to walk up as on a fixed staircase. When not in use, both stairs and door folded back into the ceiling. Other designs and manufacturers were quick to follow. Presto Disappearing Stairs did their best to clone the spring-and-cable idea, while the Marschke Company used hinged stairs that collapsed back on the door before folding skyward.

Bungalows, with their semi-second storeys, found a particular friend in disappearing stairs, and the feeling was mutual. Disappearing-stair manufacturers pushed the idea of attics as spare bedrooms, dens, offices, playrooms, and sewing rooms. A shop or storage loft was more practical than ever above that new satellite structure, the garage; you could even shut the door behind you by pulling up the stairs.

Although the 1990s have seen several



**TELEPHONE NICHE:** The “disappearing built-in” idea could be turned to hiding almost any device. A telephone niche keeps “all the ugly accessories out of sight,” yet “provides a definite place for the phone.”





Dining nooks that worked like a folding ironing board were out of the way when meals were done (above). "Convertible furniture economizes space," advised one '20s tastemaker. The folding ironing board was a favorite in servantless houses and apartments (right).

ironing or one for eating—is undetermined, but the emergence of a standardized, prefabricated cabinet industry make it all possible.

When electric irons became common after 1905, that chore was free to move from basements to friendlier rooms such as kitchen or bedroom. Since the board had to be stored in a cupboard anyway, it was soon hinged for speedy pressing and compact storage. The concept took off. For example, a "disappearing wall seat is handy in the bathroom or kitchen—it eliminates the necessity of a chair, which is always in the way," touted one manufacturer.

The kitchen breakfast nook, already "a modern, space-saving necessity" in the post-Victorian house of fewer, smaller rooms (and next-to-no servants), became even more efficient when it could be stowed out of sight after meals. Shipped ready for "instant installation," the typical nook was a 4"-deep cabinet designed to fit into standard stud spacing, so that frame sat flush with the wall.

Disappearing kitchen nooks and seats



sometimes pop up as custom cabinetry in such places as college dorms. The hide-away ironing board remains an popular prefab item for houses and apartments alike.

**DUMBWAITERS** Hand-operated dumbwaiters date to at least the mid-Victorian era, yet concealed in a wall they found a natural place among the mechanical built-ins of the early-20th century. Where the kitchen is in the basement and the dining room above, an "arrangement specially frequent in city houses," the dumbwaiter made quick, unobtrusive work of transporting meals and dinner ware. Between kitchen and basement, the cargo would be ice or food for storage. Dumbwaiters today are still manufactured by a half-dozen specialty companies. 🏠

## SUPPLIERS

**BESSLER STAIRWAY CO.**  
3807 Lamar Ave., Dept. OHJ  
Memphis, TN 38118  
(901) 360-1900  
Sliding and folding  
disappearing stairs.

**IRON-A-WAY, INC.**  
220 W. Jackson St.,  
Dept. OHJ  
Morton, IL 61550  
(309) 266-7232  
Ironing centers and other  
appliance built-ins.

**MILLER MANUFACTURING**  
165 Cascade Ct., Dept. OHJ  
Rohnert Park, CA 94928  
(800) 232-2177  
Manual dumbwaiters.

**MURPHY BED CO., INC.**  
42 Central Ave., Dept. OHJ  
Farmingdale, NY 11735  
(516) 420-4337  
Concealed wall-beds and  
cabinets.

**WAUPACA ELEVATOR CO.**  
P.O. Box 246, Dept. OHJ  
Waupaca, WI 54981  
(800) 238-8739  
Manual dumbwaiters.

**WHITCO/VINCENT  
WHITNEY CO.**  
P.O. Box 335, Dept. OHJ  
Sausalito, CA 94966  
(800) 332-3286  
Manual dumbwaiters.



A man in a red polo shirt and light-colored pants is shown from the side, focused on applying a roll of white tape to the green frame of a multi-paned window. He is holding the roll with his left hand and pulling a strip of tape with his right hand towards the window's sash. The window is set in a brick wall. The scene is well-lit, suggesting an indoor or sheltered outdoor environment.

If there's a wind-chill factor around your windows, use a gun-grade caulk for the frame and try a removable tape or rope caulk for the sash. If you've got access inside the walls, use an expanding foam insulator.



# Caulking about the Weather

How to choose and use adhesive sealants

*What if there were a substance that would boost heating and cooling efficiency and control moisture in kitchens and bathrooms, all while beautifying the old house? What if this product sold for only a few dollars at every hardware store and required no great skill to install? Chances are it would be one of the most common projects undertaken by homeowners.* **BY JOSH GARSKOF**

**T**HIS WINTER YOU'RE finally going to caulk the drafty frames around your doors and windows. At the supply house, you're confronted with hundreds of caulks, each promising better results than the last. With a shrug, you pick a good-looking one, take it home, and set to filling cracks. You fill and fill, wipe, and clean. The work looks good, but your pride wears off a year later when the caulk begins to crack and peel.

Because caulking is such a unceremonious, garden-variety chore, even the most diligent workers—homeowners and professionals alike—don't give it much thought. Yet it's not child's play. Sometimes you get away with the undisciplined approach, sometimes you don't. For all those caulkers out there, here are the fundamentals of elastomeric sealants, from picking the right caulk to creating a flexible, durable seal.

## Inside and Out

BEFORE WE GET TO THE NITTY GRITTY, let's review where caulk should be used on an old house, and where it

**With more than 200 U.S. manufacturers offering proprietary products, just figuring out which is right for your project is a daunting task. The best rule of thumb: spring for a high-end product and one with specs printed on the cartridge.**

shouldn't. Caulk can help insulate and weatherize, but this should be done from the inside. If the exterior is sealed up tight, humid interior air—filled with moisture from showers, food preparation, and houseplants—won't be able to get out. It may condense and puddle inside walls, ruining the caulk and worse. The interior of these walls should be sealed tighter than the exterior. That inhibits migration through the walls, but when some air inevitably gets through, it finds an easy exit.

For the exterior, caulking should be limited to preventing rainwater infiltration. Caulk around windows

and doors and anywhere siding meets trim. Caulk the seams between dissimilar materials, such as chimney-to-siding joints and sill-to-foundation joints. Caulk cracks and water-faucet penetrations in clapboards and other siding, seams in gutters, splits in driveways, and around triple-track storm frames. Do not caulk the horizontal seams where clapboards overlap, between the boards that comprise the soffit, or anywhere else that's not subject to water infiltration.

Inside the house is where caulking can reduce heating bills. Thoroughly seal around windows, doors, vents, outlets, switches, fixtures, base-





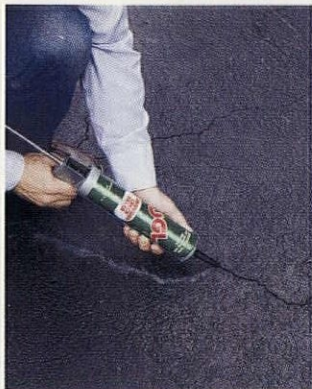

Butyl rubber and polyurethanes are preferred caulks for driveways and walkways where cars and people will abrade them.

boards, between floorboards, and any other place where heat and moisture can escape the living space. Also seal masonry basements—especially around pipe holes, sump pump covers, and where the floor meets walls—to block heat loss, moisture infiltration, and possibly radon gas. Caulk seams around fixtures and between surfaces in the kitchen and bathrooms to seal moisture out of walls and floors. In apartment houses, a good caulk job in the kitchen can keep roaches out.

### Stalking the Caulk Aisle

THE HARDEST PART OF THE JOB IS PICKING the right caulk. Early caulks consisted of mud, straw, sticks, or sod, then came putties made from animal fat or linseed oil, often mixed with lime or lead. Today, shelves are stocked with caulks made from latex, acrylics, butyl rubber, silicone, polyurethane, and specialty items with the very latest in promising polymers.

Technically, these substances are

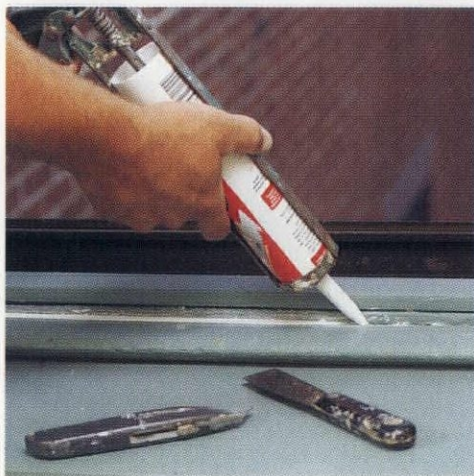
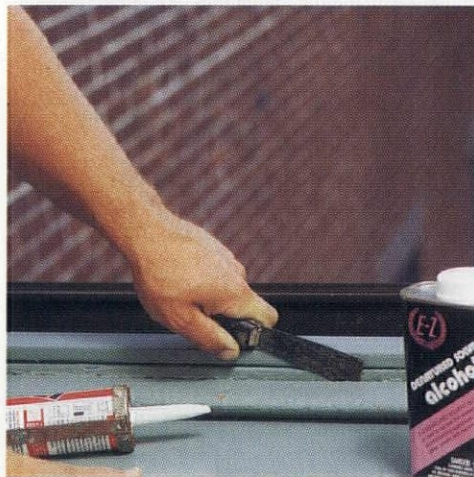

Most of the heat that's lost through windows doesn't go out through the glass. It escapes through gaps and cracks in the window frame. Top: Make sure to clear out any old caulk or filler, and loose paint and dirt. Bottom: The "pushing" technique, where you caulk away from your body, takes practice, but produces an effective joint.



Use of an air regulator on the compressor or the line is highly recommended for pneumatic caulking. Too much pressure can be explosive.

sealants: they adhere to both sides of a gap to create a watertight bond. To work, a sealant must flex as the two sides move. Buildings (and the earth itself) shift, building materials shrink and swell with changing temperature and humidity levels, and old-house residents cause its parts to move. Caulk must stretch and compress to handle this movement without pulling off the substrate or ripping.

Exteriors need the most flexible caulks because temperature and humidity vary the most, causing gaps to grow and shrink. This is especially true when you're sealing dissimilar materials because they react differently to climatic changes. The caulk must be moisture and mildew resistant and must perform well under ultraviolet light exposure. You also may want a product with rust inhibitors to prevent leaching of rust from nails and flashing.

Interior woodwork generally doesn't need a super-duper caulk. The material will not be subject to the extremes of the outdoors, and will generally be painted. Painters often use a vinyl latex caulk, an inexpensive option that doesn't offer high flexibility or moisture resistance. If you're sealing near heat or cold sources or in moist areas, go for a better product.

Kitchens and bathrooms require a material that adheres to the non-porous surface of tiles and porcelain fixtures and possibly also to porous woodwork and plaster. It should resist moisture and mildew. And the caulk will need at least moderate flexibility to handle temperature and humidity changes, especially in bathrooms.



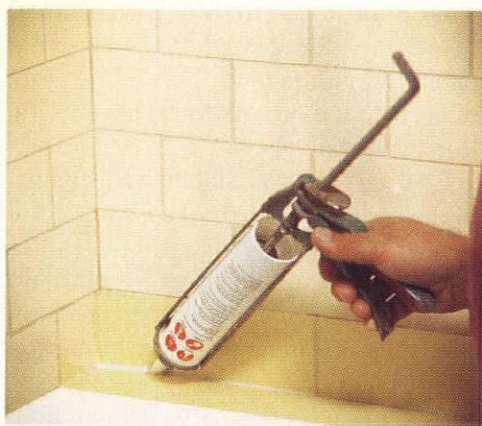

### Getting Preppy

CAULK WON'T ADHERE TO A DIRTY SUBSTRATE. Good prep work is at least as important for caulking as it is for painting.

Concrete and mortar should be fully cured and dry. For old stone, brick, and concrete, remove dirt and efflorescence by wire brushing. Remove all protective coatings and water repellents. Clean stone and metal with a solvent such as methyl ethyl ketone, but do not use solvents on concrete because they can just push dirt into the pores. A powerful vacuum or oil-free compressor is useful to clean out loose dirt. Some caulks require a special primer to prepare a porous substrate (check the cartridge).

Glazed tile and glass should be dry and free of old caulk, soap scum, dirt, and mildew. Washing with soap and water leaves a residue of its own. Better is a solvent such as isopropyl alcohol. Always wipe away solvents with a dry rag before they evaporate. Remove mold and mildew with a solution of one part bleach and two parts water.

Wood should be dry and dust-free. Any loose paint or old caulk should be

scraped away with a paint scraper, window bar, or razor blade. Stubborn caulks and putties can be softened with a heat gun or a hair dryer. For weathered wood, and other highly porous materials, sand or wire brush to provide a sound, clean substrate.

### Moving with the Groove

FOR WORKING JOINTS (WHERE THE SUBSTRATE WILL MOVE), caulk should be able to flex 25%. That means the material will stretch or compress for a total of 25% of the original joint width. It's best to create the joint when it's about halfway between the extremes. This means in the spring or fall (or at least in moderate temperatures) for exterior work and some interior weatherizing. For the seam around the top of bathtubs, consider filling the tub halfway with water before laying the bead. This weighs down the tub, expanding the gap to about its midpoint. (This approach does make applying it more interesting.) Caulk it and let dry 24 hours before draining the water or using the tub.

It's important to get the dimensions of the joint right. For a 1/4" to 1/2" wide gap,

**Above:** For a neat caulk joint, especially in kitchens and bathrooms and other areas where it won't be painted, mask the gap to prevent sealant smears on exposed visible surfaces. (It's especially tough to get caulk off porous surfaces like the grout between tiles). **Top left:** Lay masking tape along each edge of the gap, so that the full width of the seam is exposed, but not the surface. **Bottom left:** Be sure to remove the tape before the caulk begins to skin over.



the sealant should be  $\frac{1}{4}$ " deep. For a  $\frac{1}{2}$ " to 1" joint, it should be half as deep as it is wide. For gaps in masonry wider than 1", the caulk should be no greater than  $\frac{1}{2}$ " thick. For wider masonry gaps and gaps more than 1" between other materials, consult the caulk manufacturer.

For working joints, the caulk joint should have an hourglass shape. That pro-

vides thickness at the sides where it adheres, and a thinner middle, which can expand and contract. If the middle is too thick, the product will not be flexible. Too thin and it will tear.

It's also crucial that the caulk adhere to each side but not to the substrate behind the gap. Caulk is flexible when it can expand and contract between two points. But if it's attached to a third, it's prevented from stretching, and it may rip or pull away from one side.

You can best achieve both an hourglass shape and two-sided adhesion by using a backer rod, a polyethylene or polyurethane foam dowel. Select a slightly oversized backer rod so it stays put. An alternative to backer rod is filling the void with fiberglass insulation. Where the gap is too shallow for a filler, but three-sided adhesion is a concern, use bond breaker (polyethylene tape).

### Gun Control

TIME TO POP A CARTRIDGE INTO YOUR CAULK gun and go to work. Cut the tip at  $45^\circ$  so you can hold the gun comfortably at an angle and the tip will be parallel to the surface. Cut the tip where its diameter matches the diameter of the gap your filling. (If the gap is wider than the nozzle, chances are it's too wide for the product.)

Do not apply caulk when the temperature is below the recommendation on the cartridge (generally  $40^\circ$  to  $50^\circ$ ). In conditions cooler than that, caulk doesn't gun or adhere well. Also the joint may contain moisture in the form of frost. If you have no choice but to caulk in cold weather, store the cartridges in a heated area at working temperature for at least 16 hours before use.

Manufacturers recommend "pushing" the caulk into the joint, working away from yourself. This has the advantage of forcing the caulk into the gap and creating a nice bead. Yet most professionals seem to prefer "pulling," starting at the far end and working toward the body. This feels more comfortable (especially to novices) and allows you to see ahead of the caulk. Either way, the key is to squeeze out an even, full bead of caulk, free of air bubbles and with a uniform volume. Then, at the end, release the pressure just at the right time to complete

## Guns for Hire

For tiny projects—say, caulking around a tub or a window—caulk is available in toothpaste tube-like containers that hold 2 to 6 ounces. At the other end of the spectrum are bulk-loading guns (above) and 5-gallon and larger tubs of caulk that are dispensed through industrial pneumatic systems. For most old-house projects, the standard 10-ounce cartridge is the best caulk system. It's convenient and economical for anything from caulking a bathroom to completely weatherizing the old house. It requires a caulk gun. Aside from hand-strength and experience, the biggest determining factor in laying a nice caulk bead will be the quality of the gun.



**HAND GUNS** Hand-operated guns (above) come in two basic types. Ratchet guns (top) have a notched piston that pushes the caulk out of the cartridge. Squeezing the handle causes a dog to push the piston forward. To stop the caulk flow after laying a bead, you have to turn the piston so the ratchet disconnects. With smooth rod guns (bottom), the piston is activated by metal friction plates. Squeezing the handle moves them along the bar, much like the operation of a bar clamp. These guns have the advantage of a quick-release thumb plate to stop the flow.

The latest in hand caulking guns is drip-free operation. These guns have rubber sleeves in their mechanisms that allow the rod to back up slightly after each squeeze, so you don't have to release the pressure by hand. Other options include either a cartridge cradle (inexpensive) or parallel frame (lies flat in tool bag). Foam insulating caulks are sprayed into voids from pressurized canisters (above).

**AUTOMATIC WEAPONS** For big jobs, you might prefer a power caulk gun, most of which use a screw drive system to dispense caulk without any muscle. Many companies are now offering battery-

operated power caulkers with rechargeable battery packs (left). You can also get pneumatic guns that operate with a small compressor. At least one company is selling a caulk gun that operates as an attachment to a power drill (right). Whatever power caulk you select, make sure it offers variable-speed caulking and that it has an automatic system that eliminates spillage.

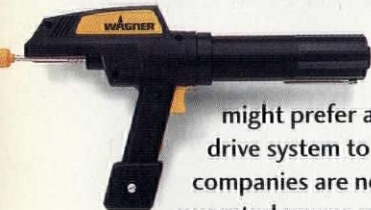
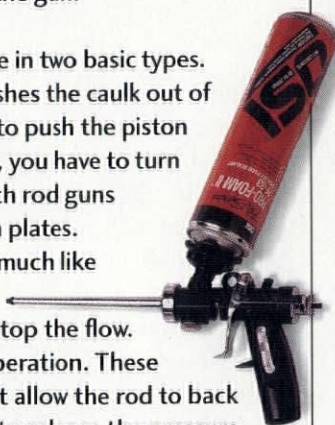
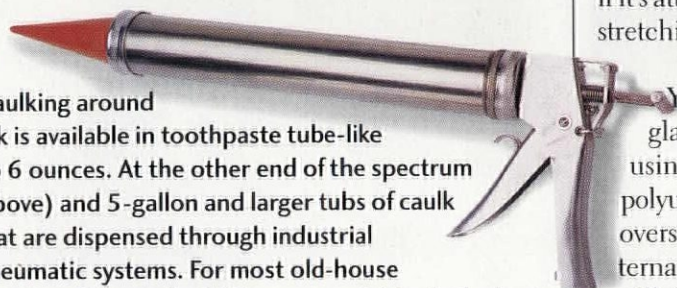



## A STICKY SUBJECT

Caulk chemistry improves every year, with longer-lasting, more flexible materials and easier application. Many manufacturers offer unique, proprietary products with their own mixtures of standard or unique ingredients. The following are the most common caulks for old-house use.

	BEST USES	FLEXIBILITY	ADHESION	DURABILITY	STRENGTHS	WEAKNESSES
LATEX	Interior wood	± 5%	Porous materials	Fair	<ul style="list-style-type: none"> <li>• Paintable</li> <li>• Water cleanup</li> <li>• Fast-curing</li> <li>• Inexpensive</li> </ul>	<ul style="list-style-type: none"> <li>• Don't use for moist or high movement joints</li> <li>• Poor bonding to non-porous surfaces</li> </ul>
ACRYLIC LATEX	Interior and exterior wood	± 20%	Porous materials	Very Good	<ul style="list-style-type: none"> <li>• Paintable</li> <li>• Water cleanup</li> <li>• Fast-curing</li> <li>• UV resistant</li> </ul>	<ul style="list-style-type: none"> <li>• Not for moist areas</li> <li>• Fair adhesion to non-porous materials</li> </ul>
SILICONE	<ul style="list-style-type: none"> <li>• Glass, porcelain, metal and other non-porous materials</li> <li>• Primed wood</li> </ul>	± 25% - ±50%	<ul style="list-style-type: none"> <li>• Non-porous materials</li> <li>• Painted/primed wood</li> <li>• Effective for adhesive uses</li> </ul>	Excellent	<ul style="list-style-type: none"> <li>• Best adhesion and flexibility</li> <li>• Handles temperature swings</li> <li>• UV resistant</li> <li>• Non-shrinking</li> <li>• Applies below freezing</li> </ul>	<ul style="list-style-type: none"> <li>• Non-paintable</li> <li>• Doesn't adhere to porous materials</li> <li>• Solvent cleanup</li> <li>• Not for use on masonry</li> </ul>
ACRYLIC LATEX W/SILICONE	<ul style="list-style-type: none"> <li>• All purpose caulk</li> <li>• Interior/exterior</li> <li>• Kitchens &amp; baths</li> </ul>	± 25%	<ul style="list-style-type: none"> <li>• Porous &amp; non-porous</li> <li>• Effective for adhesive uses</li> </ul>	Excellent	<ul style="list-style-type: none"> <li>• Paintable</li> <li>• Water cleanup</li> <li>• UV resistant</li> </ul>	<ul style="list-style-type: none"> <li>• Less effective than pure silicones for non-porous materials</li> </ul>
POLYURETHANE	<ul style="list-style-type: none"> <li>• All purpose caulk</li> <li>• Interior/exterior</li> <li>• Kitchens &amp; baths</li> <li>• Walks and drives</li> </ul>	± 25% - ±50%	Porous & non-porous	Excellent	<ul style="list-style-type: none"> <li>• Paintable</li> <li>• Seals wide gaps</li> <li>• Moisture &amp; UV resistant</li> <li>• Handles abrasion</li> <li>• Low shrinkage</li> </ul>	<ul style="list-style-type: none"> <li>• Hard to apply</li> <li>• Solvent cleanup</li> </ul>
BUTYL RUBBER	<ul style="list-style-type: none"> <li>• Exterior metal &amp; masonry</li> <li>• Gutters, foundations</li> <li>• Walks &amp; drives</li> <li>• Flashing, chimneys</li> </ul>	± 10%	Porous & non-porous	Good	<ul style="list-style-type: none"> <li>• Paintable</li> <li>• Handles temperature extremes</li> <li>• UV resistant</li> <li>• OK for below grade use (not below waterline)</li> </ul>	<ul style="list-style-type: none"> <li>• Hard to apply</li> <li>• Solvent cleanup</li> <li>• Doesn't produce finish-quality joint</li> </ul>

the joint without squirting out excess caulk. Caulk enough joints and you'll get the touch (so start with less visible areas).

### Tooling Along

MOST CAULKS SHOULD BE TOOLED. THIS IS more than wiping away messy excess. It forces the material into the gap, fills voids, pushes it against the sides for good adhesion, and produces a concave surface. Tool the joint before it skins over, generally 5 to 15 minutes.

The most obvious, and most common, object used to tool the joint is a wet finger. It's the perfect size and shape, and it's handy. Yet you'll run out of clean fingers quickly and it's a slippery slope to spreading caulk where you don't want it. Also some caulks contain toxins, and some bond amazingly well to skin, making cleanup difficult. The best tool is a caulk spatula, es-

sentially a metal putty knife with a rounded end. Otherwise, use a plastic spoon, wood tongue depressor, or metal butter knife. For those who can't resist the finger technique, wrap your digit in a rag or plastic food wrap, or wear rubber gloves. No matter what tool you use, dipping it in water will make the process easier and less messy.

Tool the joint only once. Don't dab at the caulk, but tool it smoothly from end to end. Rather than tooling toward your previous work, as with painting, work away from it. Press the caulk in place as you go. For porous materials especially, the caulk must be pressed against the substrate to adhere.

After the caulk has cured for 24 hours, clean excess and spills with a razor blade. Your well-engineered seals are going to last, and you won't have to break out the caulking clothes again for a while. 

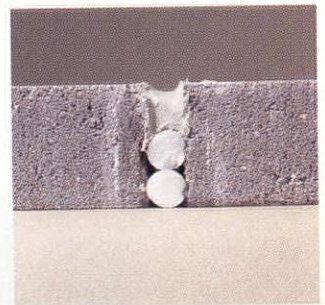

**Backer rod assures that the caulk joint is not too thick. Plus, it provides insulation, prevents excessive caulk use, supports the bead during tooling, and prevents sagging of the caulk as it dries.**



# Power Drill Tune-Up

by Gordon Bock



COMMUTATOR

CHUCK

GEARS

BEARINGS

COOLING FAN

UNIVERSAL AC MOTOR

BRUSHES

VARIABLE SPEED SWITCH UNIT

A professional-quality  $\frac{3}{8}$ " corded drill may cost over \$100. Take care of it: failure of any of its parts can make it worthless.

**P**OWER DRILLS OF ONE breed or another are essential for restoring old houses, but what about the upkeep and and up-grade of power drills? Unfortunately, they're usually treated like disposable tools. This is too bad because most professional-quality power tools are built to be repairable. Manufacturers recommend that you take your drill to a factory representative for major service. Before you do, some simple practices will help keep it drilling.

## Blowin' in the Windings

ONE OF THE BEST WAYS TO ENHANCE the life of your drill is to regularly blow the body free of dust with a blast of compressed air from a can or hose. Dirt that accumulates near the cooling fan or covers the motor's field coils reduces the air flow so the drill doesn't cool properly or run well. Plaster dust is a particular problem in drywall drivers.

## Check-Up for Chucks

IF THE MOTOR IS THE HEART OF AN ELECTRIC drill, the chuck—the device that centers and holds the various bits—is certainly its hands. An occasional touch of light oil, such as WD-40, will keep jaws moving freely and guard against rust. Most important, keep the chuck away from water. Drills used by plumbers or for mixing cement or plaster "mud" get hit hard by moisture, causing rust and frozen chucks.

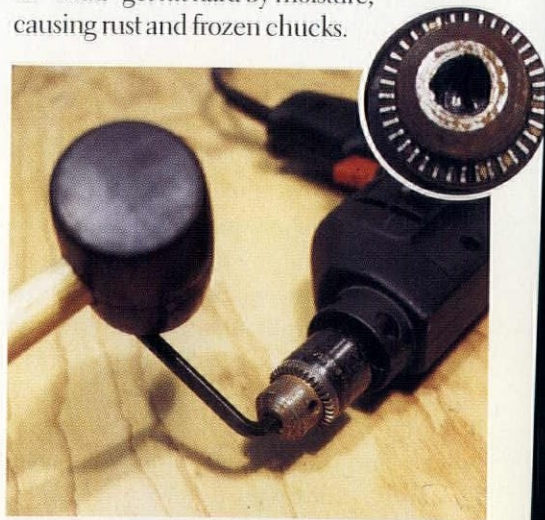

A hex wrench will unthread a chuck. If the retaining screw (inset) won't budge, first try slightly tightening the chuck on the shaft.



When jaws wear beyond the point of gripping, it's time for a new chuck. First unplug the drill or remove the battery. Next, open the chuck so the jaws are at their widest and remove the reverse-thread retaining screw in the center by turning it clockwise while you hold the chuck steady. (It's usually slotted; note, too, that some chucks mount on a tapered, unthreaded shaft and have to be wedged off.) Save this screw.

Then unthread the chuck from the spindle. A good way to initially "break" the threads is to chuck a hex wrench in the drill, place the tool on a workbench, then strike the wrench with a rubber hammer so the chuck turns counterclockwise. To install a new chuck, thread it on clockwise and replace the screw using a little Loctite.

The original Jacobs chuck should last the life of a professional-quality drill. However, you may want to remove a geared chuck to update with a keyless chuck. "It's hard to find a cordless drill without a keyless chuck these days," notes Leslie Banduch of Porter Cable tools.

### Brushing Up on Brushes

BRUSHES ARE LITTLE SPRING-LOADED BLOCKS of carbon on opposite sides of the drill housing that supply the rotating motor armature with electricity. "Brushes last a long time in the direct current produced by batteries," reports Kent Sparks at Hitachi Power Tools, so they're rarely a maintenance item for cordless drills. On corded drills, however, alternating current eventually takes its toll. When a brush wears out, an automatic safe-

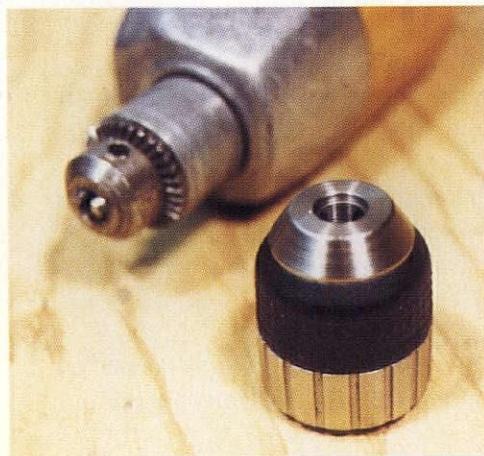

Although keyless chucks are larger and don't reach some of the tight places a geared chuck can go, they are easier to use.

guard such as a moving insulator or wire tether prevents the last piece of carbon from falling out of the holder (an Underwriters' Laboratories safety requirement). The brush can't make contact with the armature either, so the drill stops working.

Most brushes have a life of 100 to 300 hours—the equivalent of 3 to 5 years of active drill use. Drill brushes were once a common user-serviceable part; today few manufacturers design housings with external brush covers for easy access. Since you'll have to go to a service center for exact replacements anyway, it often pays to have them change the brushes, too. Also, they can clean and relube the gears and check the bearings on the armature (closest to the air vent).

### Electrical Advice

REPAIR AND REPLACEMENT OF THE ELECTRIC power cord remains the top maintenance item on corded drills. Double insulated drills (those with non-conducting plastic housings) take a grounded plug. Drills with metal housings—which still meet safety codes if the tool is in good condition and plugged into a proper power source—must be grounded through a three-conductor power cord and plug. If the insulating jacket is cut or crushed, it's best to replace the entire cord, especially if you can upgrade the original plastic power cord with a more flexible rubber version.

Don't ignore extension cords, either. Regularly powering a drill through a long cord can cause a voltage drop at the tool, particularly when the cord runs other tools or the wire size is skimpy. "Power tools are designed around 120 volts; even a 10% voltage drop accelerates wear on the drill as a whole," according to Albert Kunz of Skil-Bosch Tools. The motor spins slower so there is less air through the tool, and the motor draws more current so it runs hotter. Stick to at least 14-gauge wire for cords 50 to 100 ft. long (safe for 13 amps), and check the owner's manual for recommended lengths based on the drill's current rating.

One of the best drill maintenance steps is just using the tool. Idle power drills collect dust and corrosion on metal parts, internally as well as externally.

Springs help brushes keep their continuity with the moving armature commutator; in many drills they are replaced as an assembly.

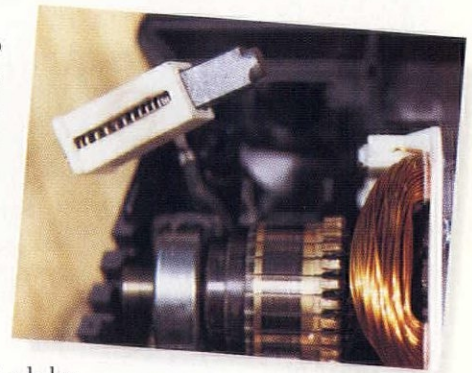

### Chuck it Right

Although the machine world has several different kinds of drill-bit shanks—tapered, keyed, Morse—and an assortment of chucks to hold them, the standard three-jawed chuck used almost universally on portable power tools is the Jacobs chuck. The beauty of this design is that it securely grasps a wide range of bit diameters—but only if you use it correctly. You must tighten each of the three holes on the chuck rim. That's right, they're not just there for convenience. When you tighten only one hole, you're pressing against the shank of the drill with just one jaw.



# Coming Home

*An American architect leaves Paris for her hometown*

BY REGINA COLE

**T**HIS OLD-HOUSE OWNER IS AN architect known for her avant-garde projects around the world. How would she approach an aging brick house in a historic neighborhood in Rochester, New York? More to the point, why would an architect with an international clientele move from Paris to Rochester?

After living in Europe for most of her adult life, Marga Jann moved to her childhood home of Rochester for two reasons: to establish an American office for her architectural firm, Poetic License, and to give her two teenaged daughters the benefit of life in America. Now Marga's home and office are in a house in a historic district that she considers one of this country's best-kept secrets.

"Initially, I considered moving to New York City or San Francisco," Marga says. "But I wanted a relatively quiet urban community. I just loved all the ma-



jestic mansions along East Avenue in Rochester, and the sidewalk cafes of nearby Park Avenue were reminiscent of Paris." She points out that Toronto and New York, "two of the western hemisphere's great cities," are readily accessible from Rochester.

The house she picked was built ca. 1910 for the chancellor of the University of Rochester. East Avenue has been called "two miles of what is possibly the best-preserved turn-of-the-century boulevard in the United States." There are 68 mansions within that two-mile stretch, including the George Eastman House (as in Eastman-Kodak) and

a classic Prairie-style home by Frank Lloyd Wright.

One of the East Avenue mansions, the big old house was spacious enough to house both her office and her family. "I wanted to be close and available for my French-speaking daughters," Marga explains. "When we first got here in 1992, they spoke perfect English, but they hadn't yet learned to read or write the language."

## A Little More Than Cosmetic

THE MOVE PRESENTED A FEW NEW CHALLENGES TO AN architect more accustomed to planning new construction. "This house had been let go about 20 years too long," says Marga Jann. "It had all the usual problems: plumbing that didn't go where it was supposed to, wiring about to burn the house down, terrible bathrooms. In addition, there were bats, rats, and pigeons in residence."

Along with infrastructure decay and non-human inhabitants, however, the once-elegant house offered mosaics, relief carvings, moulded details, big windows, and spacious, well-proportioned rooms. Its basic structure was sound.

"This house was built like a fort," says Marga. "We did enormous amounts of cosmetic work, but nothing structural at all."

**Left: Built during the first decade of this century, the house is elegant and substantial. Above: Marga Jann.**







A view of the living room shows some of the beautiful interior details that survived years of neglect.



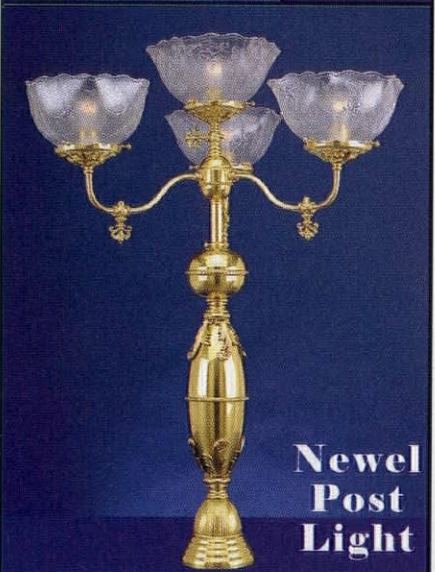
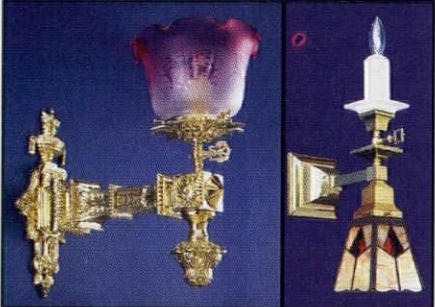
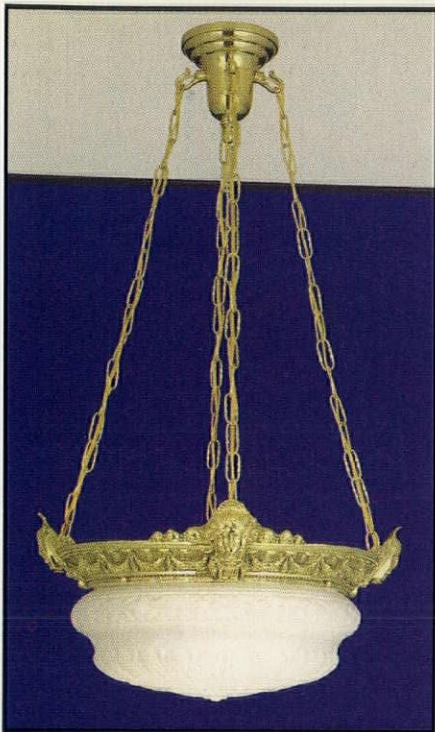

**Newel  
Post  
Light**

Beautiful "Heritage Lighting"

four color catalog....\$2.00

Over 120 beautiful reproduction lights

Enlarged Photographs--any light--\$1.00

**AMERICAN HOME SUPPLY**

191 Lost Lake Lane

Campbell, CA. 95008

Phone: 408-246-1962



Family heirlooms and found treasures create an ambiance more colorful and personal than one might expect from a modern architect.

Turning this house into a home was a different sort of project for this architect. Marga Jann has designed hotels and resorts in Johannesburg and Morocco, a museum in Kuwait City, a cultural and recreational center in Paris, and the U.S. ambassador's residence in Moscow. Working on the East Avenue house required sensitivity to its mature charm.

"We used quilts and family heirlooms to cover large walls and to disguise uneven walls and floors. We found furnishings and equip-

ment, scavenger-style, at flea markets and antiques fairs."

Jann's house has not been identified by architect or builder. Nor is it a premier example of any particular style. "It's not one of the more arresting houses in the neighborhood," she laughs. "I think of the style as sort of Swiss Tudor."

It may be undefined by style. But the American home of Poetic License and Margo Jann's family is a decidedly American old house, situated in a graceful old neighborhood.



## Warming your Hearts and your Home

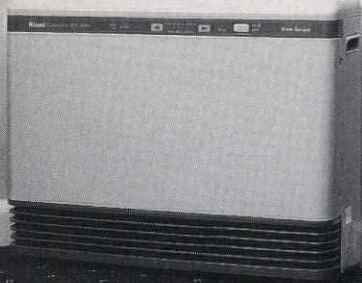

Nothing serves your warming needs better than our Silent Servant. Our vent-free convection heater warms your home with 7 levels of automatic heat control, energy saving mode, and 24,000 BTUs while our child safety lock, oxygen depletion sensor, and 3 year warranty warms your heart. For a full color brochure call 1-800-621-9419.

# Rinnai®

1662 Lukken Industrial Drive West  
LaGrange, GA. 30240

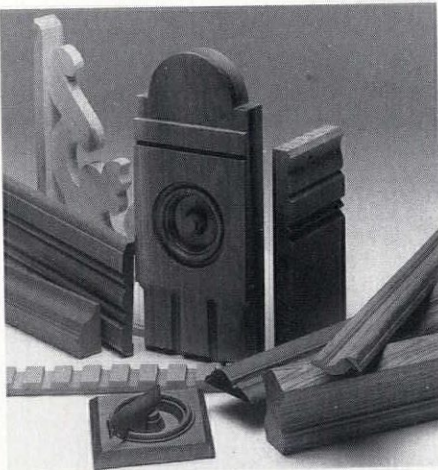

### Historical & Architectural Mouldings & Accessories

- Custom, special order and stock mouldings and accessories
- Custom woodworking: Fireplace mantels, AV cabinetry, doors & stair parts
- Finish lumber, plywood, hardwoods: Custom material preparation
- 120-page catalog \$6.00

## ARVID'S WOODS

2500 HEWITT AVENUE, EVERETT, WA 98201  
1-800-627-8437  
FAX: 1-206-258-4334

## Crown City



## Hardware Co.

### Hardware Even Gustav Would Appreciate

Now you can choose from the world's finest collection of arts & crafts hardware without leaving your home.

Our craftsman line of hardware offers authentic bungalow reproductions, hand crafted with exceptional quality and detail. The all new 404 page 1996 Crown City Collection catalog features the Arts & Crafts collection along with an unsurpassed selection of restoration and decorative hardware for virtually every style of home. To obtain a copy, please send \$6.50\* to:



Send to: Crown City Hardware Co.  
1047 N. Allen Ave. • Dept. N116J  
Pasadena, CA • 91104-3298

\*Refundable with first purchase. Please allow 6-8 weeks for delivery.  
For rush delivery, 1-2 weeks, include an additional \$3.00.

## Hand Printed ART WALLPAPER

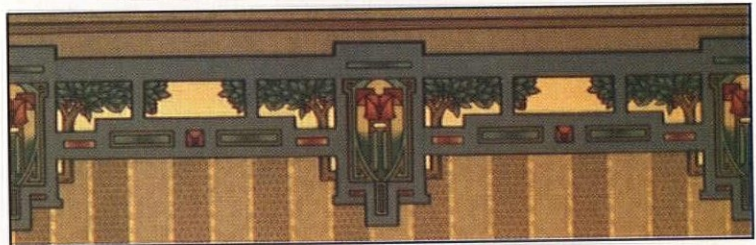

Apple Tree Frieze, from our Arts & Crafts collection



Kelmscott Frieze, from our Morris Tradition collection

Available by Mail Order Complete Catalog: \$10.00

## BRADBURY & BRADBURY

P.O. Box 155-C2 Benicia, CA 94510 (707) 746-1900



# Three for Style Sense

BY PATRICIA POORE

**W**HEN YOU BUY AN OLD HOUSE TO RESTORE IT, you naturally take some interest in its history. What's original and what's been added? What's missing? What style is my house, you ask (and does it *have* a style?). The answers are easier to come by if you live in a landmark Federal or a perfect Italian Villa. Most of us, however, live in houses that defy neat categorization. We need help understanding the influences behind the way our houses look. My own house, for example, is best described as Shingle style owing to its 1904 date and its seaside New England location. But one façade is heavily Tudor influenced, one is Colonial Revival, and the whole package is eccentric because of the site and changes made during construction.

Back in the 1970s, when I was learning about old houses, most architectural style books were heavily academic, with hardly any pictures. Today you can buy everything from pocket field guides to expensive coffee-table books. I can't pick just one as best for everybody—but I offer you this triumvirate. Read all three and you'll be an expert.

*House Styles in America* may be my sentimental favorite, and not just because it was I who commissioned it from *OHJ* contributors Jim Massey and Shirley Maxwell. I also love its reason for being. The authors' knowledge of old buildings is neither academic nor elitist, but rather springs from an insatiable interest in real houses, in regional variants, in the delightfully messy architectural record.

This is the first guide to combine social and architectural history in readable chapters illustrated with full-color photos. You'll probably skip straight to the chapter that describes your house, of course. But then please open to the Introduction and read the

whole book like the story it is. Twenty-one approachable chapters cover 300 years, from first-period houses in the Virginia Colony and Massachusetts Bay, through the colonial period, Federal and Greek Revival, Victorian styles, Arts & Crafts, the Romantic Revivals, and even modern styles. In their articles for this magazine as in their book, Jim and Shirley have dealt seriously with vernacular structures; they have explained the difference between a cornice and a corbel; they have made it okay to love your old house even if it isn't a textbook example of "style."

These architectural historians take seriously, too, the houses of the early 20th century: American Foursquares, Bungalows and Craftsman houses, transitional Free Classics, Tudor Revival houses. From the beginning, Jim and Shirley have encouraged *Old-House Journal's* foray into this uncharted architectural territory, contributing their own insights in a decade of articles. This book chronicles the first generation of scholarship on the subject.

IF YOU ARE A NOVICE AT OLD-house watching, you'll have approached the Massey-Maxwell book as a pictorial introduction to styles. In fact, few are the real houses that fit neatly into a category of style; most buildings exhibit a range of influences. It's time to graduate to a "field guide" that

[continued on page 54]

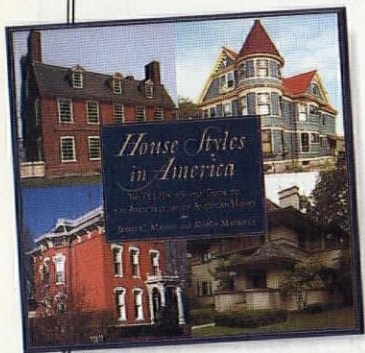

PENGUIN, 1996. 262 PAGES, HARDCOVER. THROUGH BOOKSTORES, OR BY MAIL FROM OLD-HOUSE BOOKSHOP: ORDER ITEM #R112, \$36.95 PPD., (800) 931-2931.

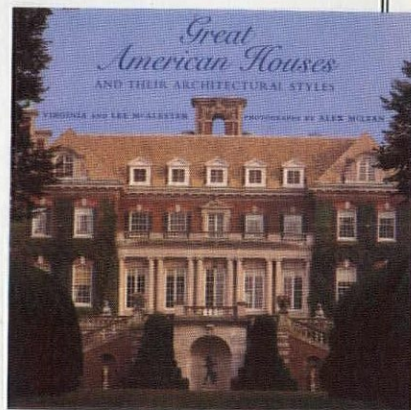

ABBEVILLE PRESS, 1994. 348 PAGES, HARDCOVER. THROUGH BOOKSTORES, OR CALL (800) 931-2931. ITEM #R101, \$64.95 PPD.

## A FIELD GUIDE TO AMERICAN HOUSES

THE GUIDE THAT SHOWS YOU HOW TO RECOGNIZE AND ENJOY YOUR HOUSE AND ARCHITECTURAL CONTEXT. THE HOUSE YOU LIVE IN YOUR NEIGHBORHOOD OR IN YOUR TRAVELING AMERICA—SERIES BOOKS FOR AMERICAN HOMES (SUCH, POOR, AND DIS-STRUCTED), GREAT AND COMMON, FROM THE 17th CENTURY TO THE PRESENT



VIRGINIA & LEE MCALESTER

ALFRED A. KNOPF, 1995. 525 PAGES, SOFTCOVER. THROUGH BOOKSTORES, OR CALL (800) 931-2931. ITEM #R100, \$24.95 PPD.



## WIDE PLANK FLOORING

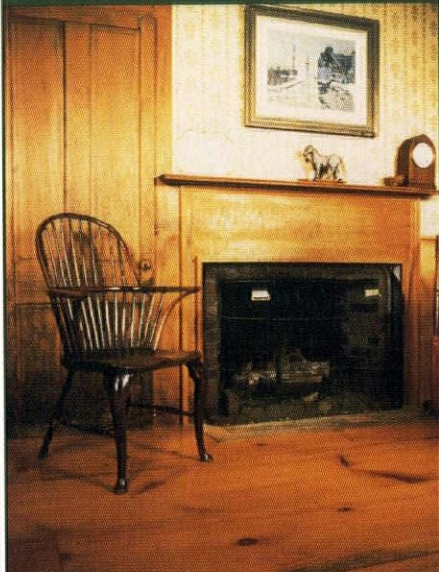

**Carlisle**  
RESTORATION LUMBER

Eastern White Pine • Southern Heart Pine  
Red & White Oak • Cherry • Maple

HCR 32 Box 556C, Stoddard, NH 03464

(800) 595-9663 • (603) 446-3937

fax (603) 446-3540

Nation-Wide Service for over 30 years

*Crown City*



**Hardware Co.**



Add the sleek style of the 30's to your home! Our new line of hardware features the streamline look of the Art Deco period. Reflected in the high speed trains and ocean liners of the time, the Art Deco period was the last true era of decorative arts in this country. The Art Deco collection is available exclusively through the all new 404 page 1996 Crown City Collection catalog. To obtain your copy, please send \$6.50\* to:

**Deck the halls with Deco hardware!**

Crown City Hardware Co.  
1047 N. Allen Ave. Dept. P116J  
Pasadena, CA 91104-3298

\*Refundable with first purchase. Please allow 6-8 weeks for delivery. For rush delivery, 1-2 weeks, include an additional \$3.00.

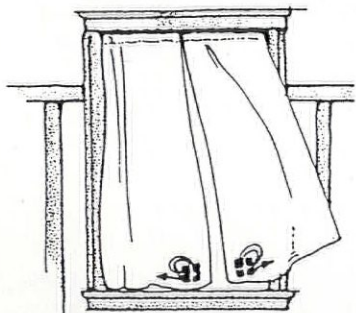

## CURTAINS

... custom made for historic homes in simple Arts & Crafts, Queen Anne, Shingle or Colonial styles. Many choices include plain, stenciled or embroidered & applied in linen, cotton or silk. Plain pin-stitched & other styles also. Appropriate hardware, custom cut, available.

Call for free flyer or send \$8.00 (deductible with purchase) for color brochure & swatches.

**Ann Wallace & Friends  
Textiles For The Home**

767 Linwood Avenue  
Saint Paul, MN 55105  
612-228-9611



- Cast bronze or aluminum
- All sizes from medallion to road signs
- Graphics and logos
- Discounts to Historical Societies
- Time Capsules
- Custom wording from \$78
- National Register plaques from \$35

**Rush service available • Satisfaction Guaranteed**

Visit our Internet site at  
<http://buttons.webrover.com/erielc/>



**ERIE LANDMARK COMPANY**  
4449 Brookfield Corporate Drive  
Chantilly, VA 22021-1642

**FREE BROCHURE**  
Call: 800-874-7848  
Fax: 703-818-2157



# The Beauty Of Recycling™

*Authentic Ready-Laid™  
American Plank Flooring  
brings out the lasting beauty  
in hundred-year-old  
Antique Heart Pine timbers.*

*For a look that's elegantly  
formal, simply country  
or somewhere in-between,  
our flooring is sure to  
enhance the warmth and  
beauty of your home.*

- Little or no sanding needed.
- Easy installation.
- Packaged in nested bundles for easy handling.

Call for a FREE portfolio & price list, or a Sample Kit of our fine woods (the Kit is \$15, refundable with your first order). Credit cards accepted.

**THE  
JOINERY CO.**  
*Antique Heart Pine Flooring*

Dept. OH • PO Box 518 • Tarboro, NC 27886

**(800) 726-7463**

[continued from page 52]  
takes apart buildings by year and by region and by stylistic details. At *OHJ*, we've been using the McAlesters' book as a desk reference since its first publication years ago. I might pick it up to help me date a questionable building, or to look up a dormer type or cornice detail. A *Field Guide to American Houses* explains style in depth, looking at both massing (or shape) of the building and its details (such as windows

and doors, porch trim, and so on). Simply scanning the thousands of thumbnail illustrations makes you better able to "read" buildings.

In each chapter, a large drawing highlights the style's identifying features; this is followed by smaller drawings of subtypes and typical details. The text is easy to understand, discussing essential styles and anomalies. Generic drawings then give way to black-and-white photos of real buildings, with locations and dates of construction. I learned much about regional variants here. It's a welcome dose of reality, too; very often, real buildings in a particular style were built a good decade after style books say the fashion faded!

THIS LAST BOOK MAY SEEM AN ARCAIC luxury: sixty dollars to read about twenty-five fancy houses. It is, however, a masterwork, and everything about the book makes you want to own it. It is comprehensive, surprisingly; it is perfectly organized, beautifully written (by the McAlesters of the *Field Guide*), gorgeously photographed, and full of thought-

ful "gifts" for the avidly engaged reader (such as elegant and educational line drawings).

When I first read this book, I had a picture in my mind of an architectural illiterate getting hold of it and being won over: "My goodness," anyone with an ounce of sensibility would think, "these houses are *national treasures!*" In that respect, *Great American Houses* is a general-interest landmark, like a book on the National Parks. But it will be treasured

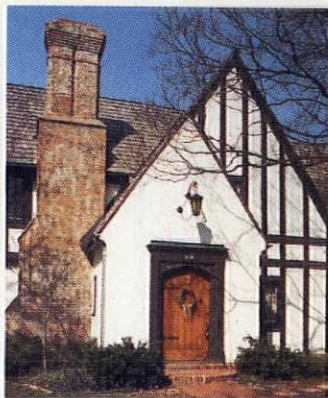

**The 1920s English Revival in  
Mission Hills, Kansas.**

even more by those already versed in style, for it presents a sumptuous record of America's icons of residential architecture, in full color and accompanied by text and drawings that provide context. You've been invited into the great houses, you may linger over the details, you may go back as often as you like.

The 25 houses are presented to you by styles within periods. The range is magnificent, from a first-period English house in Saugus, Massachusetts, to the International-style Walter Gropius house, and from Maine to California. Most are familiar: Lyndhurst, A.J. Davis's Gothic castle on the Hudson; Chateau-sur-Mer in Newport; the Gilded-Age Mark Twain house; mysterious Vizcaya in Miami, Florida; the Gamble House in Pasadena by the Greene brothers. But you'll be happy to discover several houses that are less well known. All are open to the public.

These books prove that American houses, from the great to the vernacular, are indeed a subject worthy of study, not to mention a source of great pleasure.





**Victorian**  
—AND COUNTRY—  
**Gingerbread**  
PLUS MANY OTHER  
*Architectural Accents*  
and Designer Details  
for  
**Interior & Exterior**



104 pages of hard-to-find  
*Architectural Details!*  
**Catalogue \$2**  
By Return Mail  
also - 208 page, illustrated  
*Porch Book* - \$12.95 ppd.

- Buy Direct and Save!
- Very Prompt Shipping!
- Satisfaction Guaranteed!
- Old-Fashioned Service!

Mail to us at the  
address below, or  
Call (903) 356-2158



**VINTAGE WOOD WORKS**  
Hwy 34 South • Box R, #3027  
Quinlan, TX 75474

© VWW 1995



*A*uthentic oil and acrylic paint  
carefully selected by curators  
for the careful restoration of  
historic architecture.

And... 17 simulated milk paint colors.

Literature at \$3.00, available through:  
Primrose Distributing  
54445 Rose Road South Bend, IN 46628 (800) 222-3092

**ANTIQUE HEART PINE  
FLOORING**  
T&G Planks up to 11" wide  
**EXPOSED BEAMS**  
Dry ♦ Aged - Superb  
Heart Pine Stairparts

**ANTIQUE HEART  
CYPRESS**  
Custom Milling ♦ Doors  
Paneling ♦ Shutters

**AMERICAN HARDWOOD  
FLOORING**  
Beautiful  
Unfinished or Prefinished  
Naildown or Gluedown

**For a Free Brochure, call:  
(504) 567-1155**  
[http://www.io.com/~webreach/  
AlbanyWoods.html](http://www.io.com/~webreach/AlbanyWoods.html)

**Albany Woodworks**  
P.O. BOX 729, ALBANY, LA 70711

# A Cheerful Fire & A Warm Home...



There is almost nothing as delightful as a crackling fire, or as comfortable as the soothing warmth of soapstone. Soapstone is nature's most beautiful, durable, and efficient stove material. It absorbs twice as much heat as metal, and radiates steady warmth, even after the fire has died.

Woodstock Soapstone Stoves offer both traditional and contemporary styling, and the latest in clean-burning technology. An internal catalytic combustor boosts heat output and virtually eliminates pollution.

Our financing plan makes it easy to own a soapstone stove at low monthly terms. Send for free catalog, or call 800-866-4344 for free catalog & video.

**As low as \$52.50 per mo.**

**FREE COLOR CATALOG**

Name \_\_\_\_\_  
Address \_\_\_\_\_  
City/State/Zip \_\_\_\_\_  
Phone (daytime) (\_\_\_\_) \_\_\_\_\_  
Phone (evening) (\_\_\_\_) \_\_\_\_\_

**Woodstock Soapstone Co., Inc.**  
66 Airport Rd., Dept. 529, W. Lebanon, NH 03784

**FREE Video offer with phone inquiries only!**

**FREE CATALOG & VIDEO 1-800-866-4344 FASTEST SERVICE!**



# OLD - HOUSE

## OLD - HOUSE JOURNAL TITLES

### The Old-House Journal Guide to Restoration

edited by Patricia Poore—What if OHJ were a one-volume reference? This is it: how-to and technical highlights organized by project in a big hardcover manual. Not a pretty picture book, this hands-on *Guide* is for those actually involved (whether d-i-y or specifying). Inspection and planning; exterior work (sills and foundation, roof, painting, porches, ironwork, masonry). Plumbing and electrical, energy efficiency, basements and structural repairs, windows and doors, plaster and drywall, floors, woodwork, kitchens and baths. (Wow.) Info is old-house-specific (wiring a ceiling medallion; fixing sliding pocket doors). Technically accurate but conversational, it's the renovation bible for amateurs and professionals alike. 700 close-up photos and specific drawings. *Hardbound, 392 pages, b/w.*

#ND100, \$38. ppd.

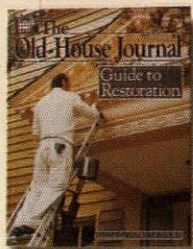

### NEW!!

#### House Styles in America

by James C. Massey and Shirley Maxwell—Neither an academic treatise nor a tour of the "great houses," this useful, full-color guide looks at house types from early settlement days through the building booms early in this century and beyond: saltbox to split-level. The focus is on typical houses in neighborhoods across America.

Of special note is the discussion of post-Victorian types: Foursquares and homesteads; Colonial, Spanish, and Tudor Revivals; Bungalows; mail-order houses. The coverage of Victorian house types, from Greek and Italianate through Shingle style, is comprehensive. *Hardbound, 262 pages, 200 color plates.*

#ND112, \$36.95 ppd.

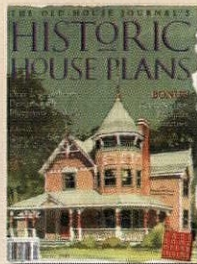

#### OHJ's Historic House Plans

The best selection of authentic, period house plans from the colonial, Victorian, and early 20th-century eras. OHJ plans are drawn by reputable architects across the country who specialize in reproduction houses. Authentic exteriors are combined with gently updated floor plans. In typical OHJ fashion, we describe every plan's style and original date, region, and special features. Styles include farmhouse and saltbox, Queen Anne and Mansard, gambrel and Georgian, Tudor and Craftsman, plus Tidewater, Creole, etc. Garages and gazebos are included. 100 sources for reproduction building materials that lend authenticity. *Softbound, 154 pages.*

#ND0083, \$14.50 ppd.

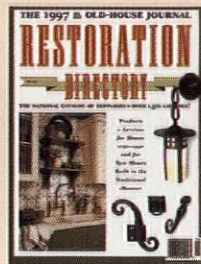

### UPDATED!

#### The OHJ Restoration Directory

Twenty years of contacts have resulted in this comprehensive directory

of suppliers who make everything from parquet flooring and hand-operated dumbwaiters to Empire sofas and Craftsman hardware. Building materials (antique brick), parts (cornices and fretwork), fixtures (copper bathtubs), decorative accessories (embossed wallcoverings), and furnishings (Victorian chandeliers and Stickley sideboards)—it's all here. A Yellow-Pages type listing is organized by product; addresses and phone numbers of over 1,500 companies selling nationwide through mail order or distributors. If you're looking for the stuff "nobody makes anymore," or you want the top of the line, this is for you. *Softbound, 258 pages.*

#ND0067, \$14.95 ppd.

## BEST-SELLING HOW-TO BOOKS

### The Lost Art of Steam Heating

by Dan Holohan—OHJ subscriber and frequent contributor Dan Holohan "wrote the book" on steam heating, a superior method of central heating that nevertheless provides plenty of headaches for old-house dwellers. This is the kind of manual we love: a serious treatment of a specific topic, well organized, clear, and concise, but delivered with ease and humor. It's a personal, idiosyncratic publication that will truly help you with your steam heating woes.

Dan takes you into the whys and how-tos pretty quickly with helpful drawings along the way. Chapters include those on one-pipe and two-pipe systems, traps, and how to size replacement steam boilers. The plumbing information is first-rate. *Softbound, 296 pages.*

#ND106, \$37.50 ppd.

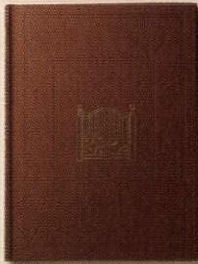
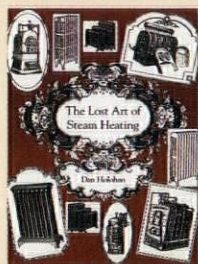

### Fences

by Peter Joel Harrison—OHJ reader Harrison produced this hardbound pattern book as a labor of love. Illustrated with line drawings on matte paper, it's a reminder of days when fence-building was architecture. Chapters: posts, pales, pickets, board fences, piers, caps, urns, and balls for posts and piers. If your house was built before 1860—or is a later classical revival style—this book will give you authentic designs for a reproduction fence. *Hardbound, 156 pages, 92 illustrations.*

#ND107, \$29 ppd.

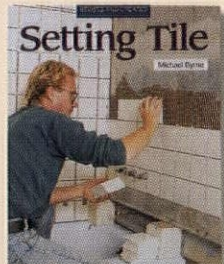

### Setting Tile

by Michael Byrne—This book can save you money on labor even as you use high-quality materials. It's a very nicely illustrated how-to book that takes you through the process, from layout (even multi-room layout) through grouting. Both thinset and mortar-bed applications are discussed in detail. Floors, showers, countertops, and fireplaces are covered. A section on repair work is included, too. A beginner will understand the techniques presented in this book. More advanced tilers will learn about modern waterproofing materials, etc., and pick up a few innovations from the author, a professional tiler and consultant. *Softbound, 232 pages.*

#ND104, \$22.95 ppd.







# RESTORATION

## BRUSH OFF

MOST HOME CENTERS don't carry specialty paint brushes for old-house jobs, such as oval brushes for painting divided-light sash or hockey-stick brushes for getting behind radiators. Yet Torrington Brush Works has been selling quality brushes since 1907, and their mail-order catalog contains any brush you'll need for your old house: synthetic and china bristle paint brushes, wire brushes, soldering brushes, glue brushes, and window cleaning brushes. The sash brushes shown cost from \$1.64 to \$5.41 depending on their size. Torrington Brush Works has two distribution centers: P.O. Box 56, Dept. OHJ, Torrington, CT 06790, (800) 262-7874 and 4366 Independence Court, Dept. OHJ, Sarasota, FL 34234, (800) 525-1416.



Specialty paint brushes, such as these oval sash brushes, can be ordered from Torrington Brush Works.



## PIPE-LESS STOVE

PUT A CAST-IRON STOVE anywhere in the old house — no need for a chimney or vent pipe. The Star-dance Gas Stove burns natural gas or propane and, like a gas kitchen range, no venting is required. Fans in the stoves make them efficient room heaters, and they have thermostats to control heat output. The stoves are sold in black for \$899, or with an enamel finish in green for \$1,099 or red for \$1,129. Matching warming shelves are available. Stoves can also be ordered with direct-venting through an exterior wall or in wood-burning mod-

## Realistic logs and wood-like flame give an authentic look to this vent-free stove.

els. For a local dealer, contact Vermont Castings, Route 107, Box 501, Dept. OHJ, Bethel, VT 05032, (800) 227-8683.

## WATERPROOFERS

ONE OF THE MOST FREQUENT technical questions we get from readers is about how to seal leaky masonry walls. Thoro's line of waterproofing products is a good place to start. Waterplug is a cement patch that stops

Waterplug concrete seals cracks underwater. Thoroseal waterproofs masonry surfaces.

running water and seepage instantly. It can be used underwater, sets in three to five minutes, and expands as it hardens. Thoroseal is a waterproofing paint that can be applied to damp surfaces. A 2-1/2-lb. container of Waterplug costs about \$5; a 1-gallon can of Thoroseal costs about \$16. Also, look for Thoroglaze, a clear sealant. The products are available at hardware stores and home centers. For a local supplier, contact Harris Specialty Chemicals, 10245 Centurion Parkway North, Dept. OHJ, Jacksonville, FL 32256, (800) 327-1570.

## ARTS & CRAFTS PRINTS

STEVEN THOMAS BUYS AND sells period artwork. He offers a host of American and European prints, paintings, and posters from the 1880s to the 1950s, but specializes in woodblock prints from the Arts & Crafts period. Many are still in their original frames. The antique, one-of-a-kind stock





# PRODUCTS

by Josh Garskof

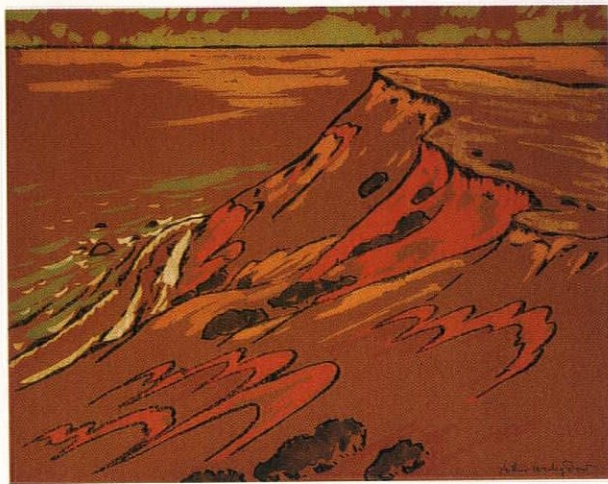

**A 1915 woodcut with hand coloring exemplifies the stock available.**

is constantly changing, and fits a range of art budgets, with prices starting at \$200 and averaging about \$800. The period works are available at Arts & Crafts conventions around the country or by mail order. Steven Thomas Inc., Box 41, Dept. OHJ, Woodstock, VT 05091, (802) 457-1764.

## COPPER MAILBOX

NEITHER SNOW, NOR RAIN, nor heat, nor gloom of night will stay your mail carrier, but they will give these copper mailboxes a warm patina. The unusual letter holders are available in a teardrop, saddlebag, or envelope design and can be wall-mounted or can stand in ground. The copper is dipped in a conversion solution to establish the

initial patina. And they're built to last. The thick copper is fusion-welded and a piano hinge holds the door. The envelope



**These unique copper mailboxes are large enough to hold magazines.**

mailbox shown costs \$345. Order from Chaenomeles, P.O. Box 7011, Dept. OHJ, Dallas, TX 75209, (214) 249-6785 or fax (214) 826-1693.

## HAND-MOLDED TILES

SPICE UP YOUR KITCHEN or bathroom with variety. Irregular edges, surfaces,

**Tilework looks more authentic when it has the irregularity of hand-molding and glazing.**

and colors separate Seneca's reproduction tiles from modern ceramic products. They're made by hand, with soft clay, wood molds, natural oxide pigments, and individually batched glazes. The tiles come in a wide range of colors, sizes, and shapes, including edging, corners, caps, rails, and other detailing. Prices range from \$8 to \$20 per square foot. For a local distributor, contact Seneca Tiles, 7100 South County Road 23, Dept. OHJ, Attica, OH 44807, (419) 426-3561.

## WOOD CD-ROM

THIS CD-ROM DATABASE puts a library of information about more than 900 wood species at your fingertips. Find an alternative species to match original wood that's no longer available. Or plug



**This CD-ROM contains a library of valuable information about wood.**

in the characteristics you need for a project (strength, hardness, color, weight, etc.), and the program will specify woods that fit the bill. You can even see a color picture of the wood on screen. The disk costs \$99. A smaller version lists the 35 most common North American species for \$9.95. Another is available on floppy disk for \$19.95. Order from Tree Talk, P.O. Box 426, Dept. OHJ, Burlington, VT 05402, (800) 858-6230.





# HOW TO ORDER OUR PLANS



Mail-order plans have a long history in shaping the residential architecture of the country. Of the thousands of house plans available today, few exhibit good design and a grasp of historical proportion and detail. So, in response to requests from OHJ readers, the editors have "done the homework": We've hand-picked plans. In each issue, we offer the most attractive, authentic, and buildable of the historical designs, from all periods of American architectural history. Let us know what plans you're looking for.

You can order actual blueprints for all the houses featured. These plans are designed to conform to national building-code standards. However, the requirements of your site and local building codes mean you'll probably need the assistance of a professional designer (your builder may qualify) or an architect.

For the houses shown in this issue, blueprints include:

- Detailed floor plans showing dimensions for framing. Some may also have detailed layouts and show the location of electrical and plumbing components.
- Interior elevations are included in some plans, showing interior views of kitchen, bath, fireplace, built-ins, and cabinet designs.
- Building cross sections: cornice, fireplace, and cabinet sections when needed to help your builder understand major interior details.
- Framing diagrams that

show layouts of framing pieces and their locations for roof, first, and second floors.

- Energy-saving specs, where noteworthy, are included, such as vapor barriers, insulated sheathing, caulking and foam-sealant areas, batt insulation, and attic exhaust ventilators.

- May include foundation plan for basement or crawl space. (Crawl space plans can easily be adapted for full basements by your builder.)

Why order multiple sets? If you're serious about building, you'll need a set each for the general contractor, mort-

gage lender, electrician, plumber, heating/ventilating contractor, building permit department, other township use or interior designer, and one for yourself. Ordering the 8-set plan saves money and additional shipping charges.

**Other notes: (1) Plans are copyrighted, and they are printed for you when you order. Therefore, they are not refundable.**

If you would like information on ordering more than eight sets of the same plan, please call our Customer Service Department

at (508) 281-8803.

(2) Mirror-reverse plans are useful when the house would fit the site better "flopped." For this you need one set of mirror-reverse plans for the contractor; but because the reverse plans have backwards lettering and dimensions, all other sets should be ordered right-reading.

(3) Heating and air-conditioning layouts are not included. You need a local mechanical contractor to size and locate the proper unit for your specific conditions of climate and site.

MAIL TO: OHJ House Plan Service, 2 Main Street, Gloucester, MA 01930

Or call (508) 281-8803 to charge your order.

Please send the following:

PLAN NAME \_\_\_\_\_ PLAN # \_\_\_\_\_

#1	<input type="checkbox"/> ONE COMPLETE SET OF WORKING DRAWINGS .....	\$ _____
#2	<input type="checkbox"/> FIVE-SET PACKAGE .....	\$ _____
#3	<input type="checkbox"/> EIGHT-SET PACKAGE .....	\$ _____
#4	<input type="checkbox"/> PLEASE INCLUDE 1 ADDITIONAL SET OF MIRROR-REVERSE @ \$25.....	\$ _____
	ADD POSTAGE & HANDLING.....	\$ 7.50
TOTAL	.....	\$ _____

SEND TO \_\_\_\_\_  CHECK ENCLOSED    CHARGE TO:  VISA     MC

STREET \_\_\_\_\_    CARD # \_\_\_\_\_    EXP. DATE \_\_\_\_\_

CITY \_\_\_\_\_    SIGNATURE OF CARDHOLDER \_\_\_\_\_

STATE \_\_\_\_\_    ZIP \_\_\_\_\_    DAYTIME PHONE # \_\_\_\_\_

Please allow 3 weeks for delivery.

PRICES GOOD THROUGH DECEMBER 1997

ND 96



Restoration Glass will  
change your view of history.

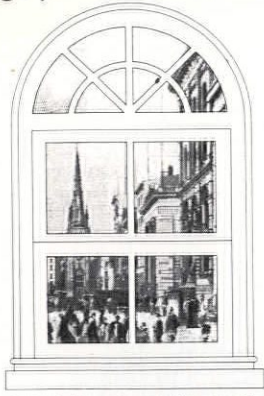

Why are architects specifying authentic Restoration Glass™? Because it's *imperfect*.

Each sheet is made by craftsmen, using the original cylinder method. Yet this glass easily meets today's building codes. And it's available in two levels of distortion.

Once you've seen the difference Restoration Glass makes, no true restoration will look authentic without it.

For details call toll-free 800-221-7379.

In New Jersey: 201-471-1733.

Fax: 201-471-3475.

S.A. Bendheim Co., Inc.

61 Willett Street

Passaic, NJ 07055.

**Bendheim**



# Ageless Beauty.



Mortise and  
tenon joinery.

Flush inset styling.

All wood construction.

Five-year warranty.

The finest quality,  
full custom,  
period cabinetry.

**CROWNDPOINT**  
CABINETRY

153 Charlestown Road • PO Box 1560 • Claremont, NH • 03743 • 800-999-4994  
<http://www.crownpoint.com>

## A LOVE OF THE HEART...

America's premier  
flooring manufactured  
from antique heart  
pine timbers

**J.L. Powell & Co. Inc.**  
(910) 642-8989 • (800) 227-2007  
600 South Madison Street  
Whiteville, N.C. 28472

## CHADSWORTH'S 1.800.COLUMNS™

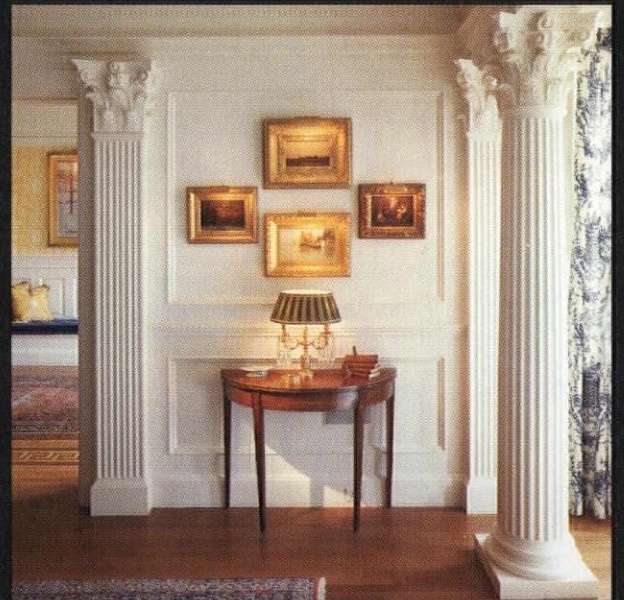

WOOD • FIBERGLASS • STONE

IDEA BOOK PORTFOLIO \$10 plus \$3 p/h

PRODUCT PORTFOLIO \$5

FREE FLIER

1.800.265.8667

Atlanta 404.876.5410 Private Consultation  
Historic Wilmington, NC 910.763.7600 Fax 910.763.3191  
London 01.287.8718 European Headquarters



# QUEEN ANNE WITH SWEEPING VERANDAH



**T**HE DECORATIVE SHINGLEWORK, BAY WINDOWS, wrap-around verandah, and multi-gabled roof of this elegant design are distinctive Queen Anne elements. The expansive floor plan is impressive as one bay-windowed room leads

to another around the two-storey foyer and curved staircase. Upstairs, the master bedroom includes a private deck the full width of the house, and a huge bath with bay-windowed tub and built-in planter. This plan allows for individual expression.

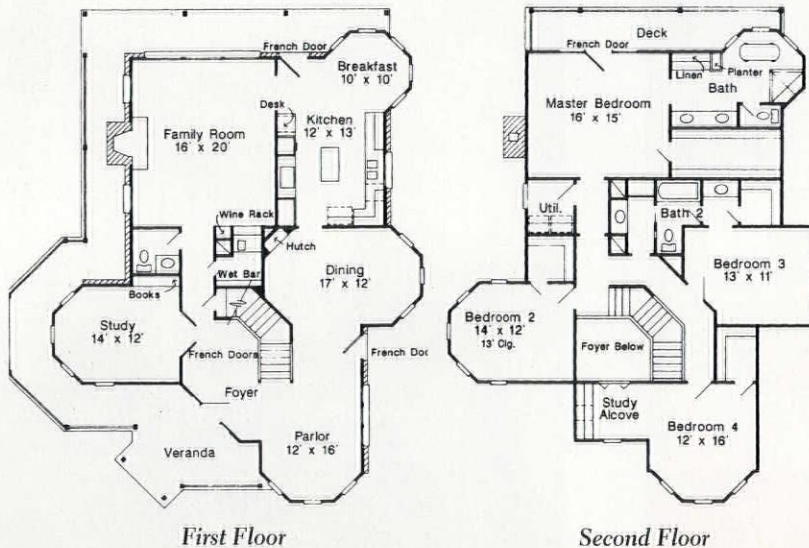

<b>Plan LG-08-VI</b>	
Cost	.....\$260
Set of 5	.....\$320
Set of 8	.....\$360
Bedrooms	.....4
Bathrooms	.....2½
Square Footage	.....3,163'
First Floor	.....1,565'
Second Floor	.....1,598'
<b>Ceiling Height</b>	
First Floor	.....9'
Second Floor	.....9'
<b>Overall Dimensions</b>	
Width	.....47'10"
Depth	.....59'2"



## CUSTOM WOOD TURNINGS

- Architectural Mouldings
- Balusters
- Newel posts
- Porch posts
- Columns
- Fluting
- Spiral rope twist
- Finials
- Furniture parts
  - No minimum order
  - Shipment coordination
- Send \$5.50 for 72-page catalog



156 Main St., P.O. Box 338  
Ivoryton, CT 06442  
(203) 767-3236 Fax (203) 767-3238

## DETAILS, DETAILS.



QUALITY HALLMARKS  
FROM YOUR FRIENDS AT

**CROWNPOINT**  
CABINETRY

ARTS AND CRAFTS STYLING.  
QUARTERSAWN OAK.  
CRAFTSMAN DOORS.  
MISSION TOE KICK.  
ATTENTION TO DETAILS.

153 Charlestown Road • PO Box 1560 • Claremont, NH • 03743 • 800-999-4994

## Handcrafted Copper Roof Ornaments

- ✦ Ridge Cresting
- ✦ Weathervanes
- ✦ Copper Cornice
- ✦ Finials
- ✦ Cupolas
- ✦ Leader Boxes
- ✦ Roof Vents & Plumbing Vent Covers

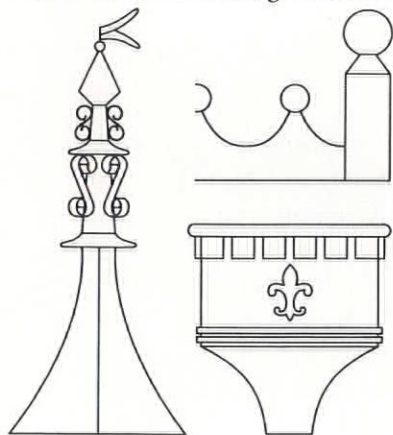

A unique selection of copper ornaments ready to install or customized to your needs. Catalog \$3, refundable with your first order.

**VULCAN SUPPLY CORP.**

P.O. Box 100 Westford, Vermont 05494

## Timeless & Enduring



### FACTORY DIRECT VICTORIAN FURNITURE

Shop with us at Heirloom Reproductions for the finest, most authentic, Victorian furnishings. Choose from a vast selection of Victorian pieces, **all hand-carved in solid mahogany!** Our 150-page catalog offers everything needed to make your home a Victorian treasure—sofas, chairs, marble-top tables, bedrooms, dining rooms, hall trees, curios, lamps, wardrobes, clocks and entertainment centers *plus* hundreds of fabrics and custom finishes!

For more information, call toll-free: **1-800-288-1513**

MasterCard/VISA Accepted

Alabama Residents add 4% sales tax.

OR SEND \$3 FOR CATALOG TO:

HEIRLOOM REPRODUCTIONS, 1834 West 5th Street, Dept. OHJ, Montgomery, AL 36106



# CENTURY'S END COTTAGE

**Best Seller!**

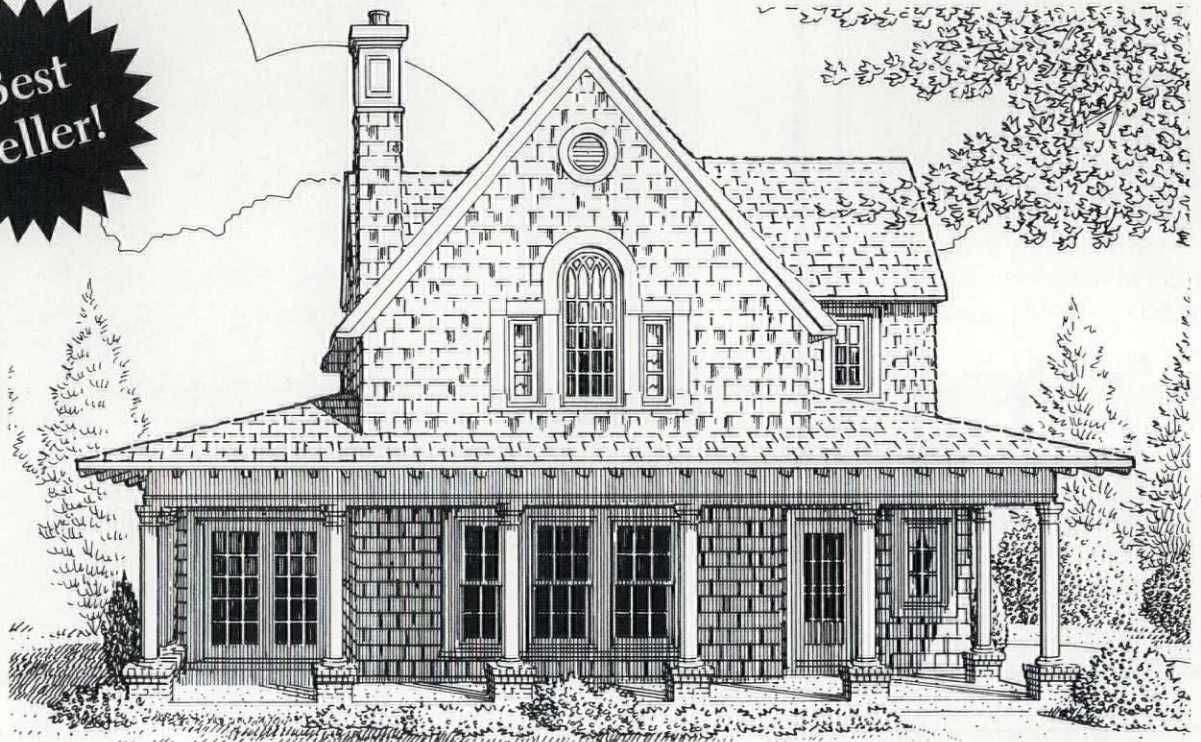

**L**IKE MANY BUILDERS AT THE TURN OF THE century, the architect of this pretty cottage drew on a number of influences. The cross-gabled form with wrap-around verandah relates to Queen Anne. The Palladian window, classical porch columns, and shingle siding are Colonial Revival and

Shingle-style accents. Inside, a dramatic two-storey foyer and staircase open into a generously sized living room with a wood-burning stove. Sliding french doors in the dining room offer access to the screened back porch and verandah. This compact floor plan includes three bedrooms and two full baths.



First Floor

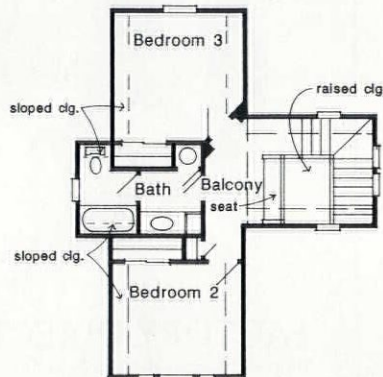

Second Floor

**Plan LG-II-VI**

Cost .....	\$170
Set of 5 .....	\$230
Set of 8 .....	\$270
Bedrooms .....	3
Bathrooms .....	2
Square Footage .....	1,442'
First Floor .....	978'
Second Floor .....	464'
Ceiling Height	
First Floor .....	9'
Second Floor .....	10'
Overall Dimensions	
Width .....	35'4"
Depth .....	44'8"



# WIDE FLOORING AND PANELING

**OAK AND PINE: 8" to 26" wide**

For easy installation of beautiful floors, **Craftsman Lumber Company** offers wide boards that are:

- Dried properly in our own kilns.
- Edges jointed straight and true.
- All boards meet, or exceed, NELMA specifications.
- 100% of order is usable when received. No defect allowance necessary.
- Knowledgeable advice and information on proper installation.
- Warranty on all products.

Wide boards from **Craftsman Lumber Company** have been satisfying architects, builders and homeowners nationwide since 1974. All our boards are created exactly to your specifications. Send \$2.00 for literature and grading photos, or phone Charles Thibeau at (508) 448-5621

**The Craftsman Lumber Company**  
Box 222J, 436 Main Street  
Groton, Massachusetts 01450

## Victorian pleasures...

*Beautifully efficient.*

*Enduring quality.*

*Distinctly Victorian...*

*Vintage Victorian.*

Beaded inset styling

Blind mortise and tenon joinery.

All wood construction.

*The finest quality, full custom cabinetry.*

Available nationwide. Only from Crown Point.

**CROWNPOINT**  
CABINETRY



153 Charlestown Road • PO Box 1560 • Claremont, NH • 03743 • 800-999-4994

## Bring Back The 1890s In The 1990s

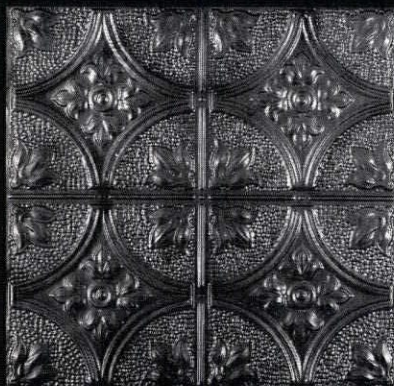

### TIN CEILINGS

**ORIGINAL DESIGNS  
VICTORIAN-ART DECO**

Send \$1.00 for Catalog to:

**CHELSEA DECORATIVE METAL CO.**  
9603 Moonlight, Houston, Texas 77096  
PH 713-721-9200 FAX 713-776-8661

WEB SITE:

<http://www.telluscom.com./chelsea>

2' x 4' Sheets for Easy Handling  
Shipped Anywhere

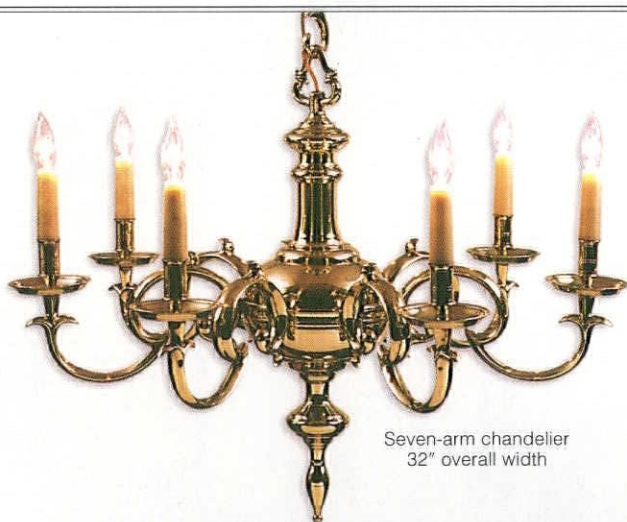

Seven-arm chandelier  
32" overall width

## Quality Reproduction Lighting and Builders' Hardware

Since 1932, **BALL AND BALL** has been manufacturing the finest quality antique reproduction furniture hardware, builders' hardware, lighting fixtures, and fireplace accessories available. Call for our 108-page catalog, available for \$7.00 (catalog cost refunded on first order).



### Ball and Ball

463 W. Lincoln Highway, Exton, PA 19341

Phone: 610-363-7330 • Fax: 610-363-7639 • Orders: 1-800-257-3711



# VICTORIAN - STYLE WHIRLPOOL BATHTUBS

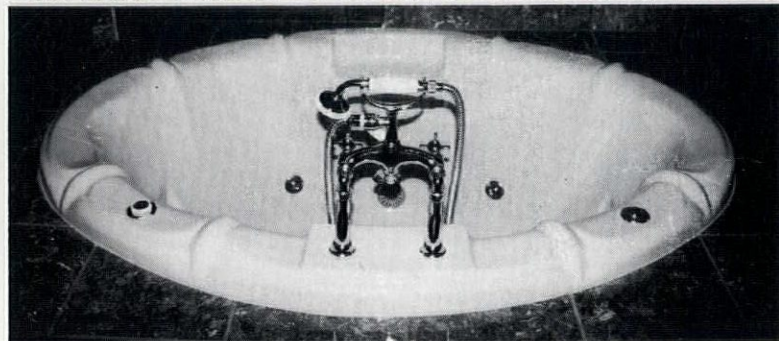

20 Other Styles and Sizes Available in 27 Designer Colors  
 Full 5 Year Warranty Acrylic over Fiberglass  
 Solid and Marbled Colors Jetted and Non-Jetted Tubs

## NORTHSTAR ACRYLIC DESIGNS

For Color Brochure, Color Samples and Price List:  
 Send \$15 to: P.O. Box 370350 Denver, Co. 80237  
 Phone Toll-Free 1-888-225-8827 Fax (303) 337-2288

# WOOD REPAIR

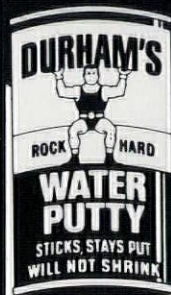

Durham's Rock Hard Water Putty can handle many kinds of repair needs. It can be sawed, chiseled, polished, colored, and molded. It sticks and stays put, will not shrink. It fills cracks, crevices, joints, knots, and nail holes.

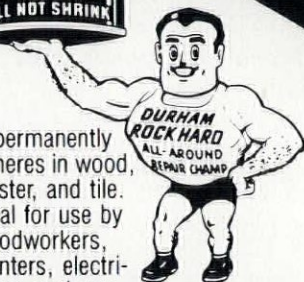

It permanently adheres in wood, plaster, and tile. Ideal for use by woodworkers, painters, electricians, and carpenters. Available through hardware, lumber and building material dealers, and paint distributors from coast to coast.

**DONALD DURHAM CO.**  
 Box 804-HJ ■ Des Moines, Iowa 50304

# THE BEST BUYS IN SPIRAL STAIR KITS!

METAL

OAK

VICTORIAN



Only  
**\$425**  
 For 3'6" Diameter  
 11-Riser Kit F.O.B.  
 Broomall, PA

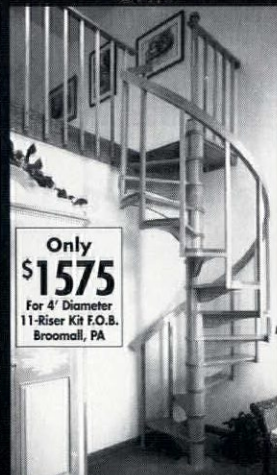

Only  
**\$1575**  
 For 4' Diameter  
 11-Riser Kit F.O.B.  
 Broomall, PA



Only  
**\$3300**  
 For 4' Diameter  
 11-Riser Kit F.O.B.  
 Broomall, PA

Shown 3' diam. with optional brass handrail, in-between spindles and scroll tread ends.

• Diameters 3'6" to 7'0"  
 • Kits or Welded Units  
 • All kits available in any floor-to-floor height and BOCA/UBC code models.

• Diameters 4'0" to 6'0"  
 • All Oak Construction

• Diameters 4'0" to 6'0"  
 • Weight Saving Cast Aluminum  
 Made in the U.S.A.

### SAFE, EASY-TO-ASSEMBLE KITS

Metal kits in stock for immediate shipping or pick-up!

### SHOWROOM/WAREHOUSE LOCATIONS IN:

**Broomall, PA** (610) 544-7100  
**Pomona, CA** (909) 598-5766  
**Sarasota, FL** (941) 923-1479  
**Houston, TX** (713) 789-0648  
**Chicago, IL** (847) 952-9010  
**Stamford, CT** (203) 325-8466

### Call or Write for Free Color Brochure:

Toll Free 800-523-7427 Ext. HJ116 The Iron Shop,  
 Dept. HJ116, Box 547, 400 Reed Rd., Broomall, PA 19008

Name \_\_\_\_\_

Address \_\_\_\_\_

City \_\_\_\_\_ State \_\_\_\_\_ Zip \_\_\_\_\_

or Visit our Web Site at <http://www.theironshop.com>

From the Leading Manufacturer  
 of Spiral Stair Kits™

# THE IRON SHOP®

©1996 The Iron Shop

COPPER • BRASS  
 BRONZE & PEWTER  
METAL COATINGS

(WATER BASE FOR ALL SURFACES)

PATINA

ANTIQUE FINISHES  
 VERDIGRIS, GREEN, BLUE  
 BLACK, BROWN, BURGUNDY

FREE BROCHURE

1-800-882-7004



# IMPORTIUM

Catalogs · Products and Services



For Sale/Swap · Real Estate · Events

## Real Estate



**BENICIA, CA**—1890 Queen Anne restored with modern amenities. 4 bdrms, 2-1/2 baths, den/office, 3rd storey attic (with game room), cellar. Charming waterfront community, San Francisco 37 miles, Sacramento 58 miles, Napa nearby. Historic Landmark with tax benefits on .58 acres. Adjacent .37 acres available. \$899,000. (707) 745-0766.

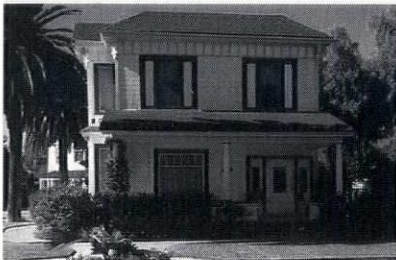

**SAN DIEGO, CA**—Beautiful, historic Victorian with Italianesque flair. Ca. 1888. Lovingly restored, 3 bdrms, 2-1/2 baths, country kitchen, designer showcase home. Tropical, fully landscaped garden, 4-car garage, 2 miles to San Diego Bay. \$296,000. Chris (619) 426-7405.

**CROMWELL, CT**—1727 Saltbox home. Historic post and beam (chestnut and oak) oldest structure in Cromwell. Town setting, one mile to major highways; 5 frplcs, original panelling, 4 bdrms, 2 full baths. \$189,000. (860) 635-4288. 12 Bellaire Manor, Cromwell, CT 06416.

**HENRY, IL**—1873 map of this quiet river town shows this 3 bdrm, 1-1/2 storey homestead. Re-roofed in 1995, near marina, downtown. Only 1-1/2 hours to Chicago. One hour to Quad Cities, 35 minutes to Peoria. House only, \$10,000 or b.o., with 80' x 140' corner lot, \$29,900. (800) 356-3280.

**EASTPORT, ME**—Former neighborhood general store (1,850 sq. ft.). Second-floor apt. Storefront counters, shelves, pendant light fixtures, beaded pine walls and ceilings. Some harbor views. Excellent summer/year-round residence and show/studio. \$39,000. Brochure (207) 282-6252.

**ELKTON, MD**—Ca. 1791, all brick 3-storey center-hall Federal. 5-7 bdrms, 2-1/2 baths, 4 frplcs, detached 2-car garage. Large room sizes. Updated kitchen. 1.5 acres surrounded by a golf course. B&B possibilities. \$449,000. (410) 287-6258.

**PLAINFIELD, MA**—Old Jackson Place, mid-19th century, 2 bdrm wood house needs heavy restoration. Seven acres near Amherst on Rte. 116. Spectacular views of Pioneer Valley; town untouched by modern intrusions. Mr. Andrews (212) 239-9094.

**PROSPERITY, MO**—1907 brick and stone, 7,000 sq. ft. school house, full basement. Partially restored, 26 custom windows ready to install. Original wood floors and trim. Two baths, new well and septic. 2.25 acres. Open zoning. \$89,500. (417) 781-9480/(417)-782-3706.

**CATSKILL, NY**—Ca. Revolutionary War Dutch house located on 1,700 ft. of Hudson river. Largely unrestored. Original Dutch doors, frplc, rare paneling, slave bars. Three frplcs, 4 bdrms, center hall. 45 acres. Development possibilities with views of river. Some owner financing available. \$850,000. (518) 463-2927.

**CHERRY VALLEY, NY**—Early fieldstone, Nat'l Register, historic village near Cooperstown. Good pointing. New systems/appliances. Easily heated. 3 bdrms, 1 bath. Dutch oven basement frplc. Bedrock floor. Rumford frplc. "Early upscale" dining room. Post and beam attic. Pristine timbers. 3.5+ acres. Trout stream. Pure springs. \$135,000. (607) 264-3707.

**NEW PLATZ, NY**—1790 Saltbox. Five acres 1-1/2 hour from NYC. 3 frplcs, wideboard floors. Meticulous restoration: new plumbing, electric septic, well, heating, fully insulated. Cedar roofs, outbuildings, stone barn

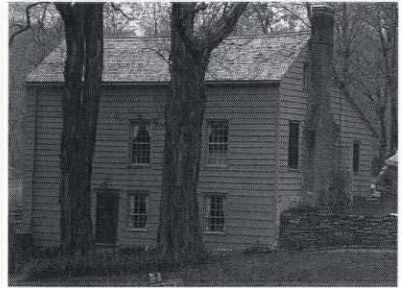

with heated insulated studio. Featured in *Colonial Homes*. \$289,000. (201) 275-1340.

**ROCKLAND COUNTY, NY**—1913 Hudson Valley classic; natural oak woodwork, pocket doors, porch (breathtaking Hudson River view), beautiful deep yards back/front, all meticulously maintained.

Backs mountains owned by interstate park system. Estate selling. Photos available. Principals only. (914) 942-1439.

**TROY, NY**—1887 historic Ross-Loudon home. Spectacular restoration. New slate and copper roof. Bradbury ceilings. Minton Hollins tile. 2-1/2 baths, 6 bdrms, quiet dead-end street ac-

ross from park and golf course. Twenty minutes to Sarasota. (518) 272-1800 \$189,220.

**MURFREESBORO, NC**—Nat'l Register brick Federal, ca. 1820, 2,400 sq. ft., 3 bdrms, 2-1/2 baths. Award-winning restoration 1995. Protected historic district, small college town, easy commute to Norfolk and Va. Beach. Unfinished guest cottage; other outbuildings. \$300,000 by owner. (919) 398-8162.

**HOOD RIVER, OR**—Classic 1905 home in scenic Columbia River area. Four bdrm, 1 bath (room and plumbing for second), new roof, wiring, plumbing, furnace. New bathroom with tiled shower. Leaded glass, original stenciling, double city lot with mature oaks. \$175,000. (541) 387-3079.

**GETTYSBURG, PA**—Beautifully restored 1830s log home 20 minutes from Gettys-

## In This Section

Real Estate.....	67
For Sale .....	70
Wanted .....	72
Events .....	72
Restoration Services ...	74
Products Network.....	76
Advertisers' Index.....	86



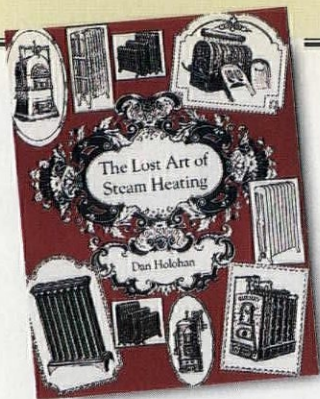

## The Lost Art of Steam Heating

by Dan Holohan

"The book on steam heat."

OHJ subscriber and contributor Dan Holohan "wrote the book" on steam heat, a superior method of central heating and headache for old house dwellers. 304 pages of text from old heating books and visits to hundreds of basements and antique heating systems. 300 easy-to-follow illustrations and photos.

\$35. INCL. S&H. CHECKS & CREDIT CARDS.  
30-DAY SATISFACTION GUARANTEE

**Dan Holohan Associates**  
63 North Oakdale Avenue  
Bethpage, NY 11714  
(800) 853-8882

## Something For Everyone.



At WOODHOUSE, we authentically reclaim and recycle antique timbers of Heart Pine, Yellow Pine, Oak, Chestnut, and many other woods to create the most beautiful flooring you'll find anywhere, and all at affordable prices. Call today and let us bring the wood you love into your home with our Antique Country Plank Flooring.



Antique Heart Pine



Antique Yellow Pine



Antique Oak

FREE Brochure



Sample Kit \$15

The Home of Quality and Value

Dept. OH • P.O. Box 7336 • Rocky Mount, NC 27804  
919/977-7336

## TEMPORIUM Real Estate (continued)

burg, PA. Walk in frplc, original 6/6 glass, batten doors with original hardware. Three bdrms, 1 bath, claw foot tub, .5 acres, outbuildings, new paint, period kitchen tastefully done with modern appliances. \$99,000. (717) 338-9368.

HARRISBURG, PA—1865 brick and stone home north of Harrisburg in historic small town on scenic Juniata River. Walk to River Park. On road to ski lift and planned water park. Great B&B potential. \$165,000. (352) 795-4353. LeAnne.

MEDIA, PA—1926 unremuddled wood summer colony home. 1.3 acres, mostly wooded, deer, birds, wildlife, wildflowers. Oil, frplc, 2-1/2 baths, 3 bdrms, sun porch, living and dining rooms, den, basement. Garage. I.B. Sinclair at (610) 565-2500.

WARREN, PA—Profitable Restaurant/Pub/B&B located in restored Richardson Romanesque landmark in downtown business district. Nat'l Register property is close to Allegheny National Forest; convenient to Pittsburgh, Cleveland, Buffalo, and Toronto. Turnkey business opportunity at \$395,000. Includes real estate, liquor license, equipment, furnishings and fixtures. Phone (814) 723-2268. E-mail: jeffhouse@penn.com. Internet: http://users.penn.com/~jeffhouse

WOXALL, PA—Philadelphia suburbs. 18th Century Colonial with potential for B&B, home or restaurant. Contains a 60-seating restaurant. Chestnut plank bar seats 14. Approximately 5 acres of shrub and wildlife habitat. Asking \$195,000. For flyer call (215) 234-0354.

AIKEN, SC—Exceptional 1927 Southern Colonial winter estate. Nearly 6,000 sq. ft., 9 bdrms, 7-1/2 baths, restored heart-pine flooring, original plasterwork. New electrical, plumbing, heat/air. Large in-ground swimming pool. Beautiful grounds. Racehorse and polo country. Five horses allowed on 1.8 acre property in City. Paul at (803) 641-7850.

GALVESTON, TX—1860 Nat'l Register, Victorian. 10 bdrms. Two bdrm carriage house. B&B potential. Five blocks from Gulf of Mexico and Historic Strand. \$280,000 during current restoration. \$460,000 on completion with furniture and antiques. Fourteen 120-year-old oaks. (409) 765-8031.

NORTHERN SHENANDOAH VALLEY, VA—One hour from Capital Beltway. Important 1762 stone farmhouse on 124 acres. Long Shenandoah River frontage, large



barn and other outbuildings. Two-foot-thick limestone walls and massive Germanic timber framing all original. Property has significant Civil War associations. Nat'l Register-eligible; Virginia income-tax credit available for restoration. Principals only. Write: 4015 N. Abingdon St., Arlington, VA 22207.

PORTSMOUTH, VA—1880s Queen Anne in historical district, 5 bdrms, 3 baths, 10 foot ceilings, 4 stained glass windows, pocket doors, servant stairs, extensive renovations including roof, kitchen and baths, 2 blocks to water. \$179,900. Call Lonnie Campbell, owner/agent, collect (703) 648-0331.

RURAL RETREAT, VA—Ca. 1859, Queen Anne style, wood-frame farmhouse on Main St. in small southern Appalachian town. One mile from Interstate. Almost 4,000 sq. ft. in 15 rooms on ± 1 acre. 90% remodeled. Just painted. Great B&B /commercial potential. \$95,000. Owner (540) 686-6654.

SALISBURY, VT—Quintessential 1815 classic cottage. Center of historic Salisbury. Two acres, stream, apple trees. Five bdrm, 1-1/2 bath. Finished cellar. Two-car garage, attached barn. 220 amps. Plank floors. Tastefully renovated. One mile to Lake Dunmore, \$139,000. Owner (802) 352-4815, P.O. Box 163, Salisbury, VT 05769.

OLYMPIA, WA—1893 Queen Anne Victorian mansion. State Historic Register. 3,200 sq. ft., 5 bdrms, 2-1/2 baths. Formal dining room. Never remuddled. Restored to original floor plan with cedar molding, authentic lighting, and bathroom fixtures. Excellent B&B potential. \$285,000. Call Al Hastings (360) 352-3756.

GERRARDSTOWN, WV—Shenandoah Valley ca. 1760 sandstone bank house, Nat'l Register, museum quality restoration/renovation. Kitchen/great room, living room, 2 bdrms, 1-1/2 baths, 3 frplcs, gas HVAC, English cottage gardens, two streams. Within Washington/Baltimore area. 15 min. to commuter trains. \$126,000 (304) 229-3985.



**Worried  
About  
Carbon  
Monoxide?**

The best protection is a  
**VENTINOX™  
CHIMNEY  
LINING SYSTEM.**

It safely guides poisonous  
flue gases away from  
your heat source  
and out of your home.

*VENTINOX gets to the  
root of the problem —  
it keeps you and your  
furnace breathing easy.*

For FREE info contact  
ProTech Systems, Inc.  
26 Gansevoort Street  
Albany, NY 12202  
1-800-766-3473.

© ProTech Systems, Inc.

THE BEST SOURCE FOR

**INTERIOR STORM WINDOWS & SCREENS**

**W** THE FLEX-TITE  
**INSULATOR**

A custom-made magnetic interior storm window in-  
stalled over your existing window cavity.

- Virtually airtight magnetic seal
- Helps reduce condensation
- Made of superior insulating acrylic and vinyl
- Costs less than most replacement windows



**H** THE ROLL-UP  
**HIDE-AWAY SCREEN**

A custom-made interior roll-up mosquito screen in-  
stalled over your existing window cavity.

THREE TYPES OF INSTALLATIONS

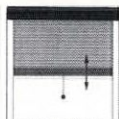

ROLL-UP



SINGLE DOOR

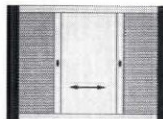

DOUBLE DOOR

- Interior or exterior application
- Ideal for windows and/or doors
- Can be installed with the Flex-Tite Winsulator

**PETIT INDUSTRIES Inc**

**PII<sup>inc</sup>**

P.O. Box 1156 • Saco, ME 04072-1156 • Tel: (207) 283-1900 • Fax: (207) 283-1905

The ultimate solution  
for old, damaged  
screw heads!

**ScrewGrab**  
HELPS REMOVE or TIGHTEN  
STRIPPED SCREW HEADS!

**lets your  
screwdriver  
hold tight!**



- A SINGLE DAB CREATES 400% MORE GRIP BETWEEN SCREWDRIVER & SCREW HEAD!
- WORKS INSTANTLY WITH ANY TYPE OF SCREW OR FASTENER!
- ONE TUBE ENOUGH FOR HUNDREDS OF SCREWS!

**ORDER  
YOUR TUBE  
OF SCREWGRAB®  
TODAY!** Only \$4.99

Plus S & H  
NY Residents  
Please Add  
Sales Tax

SEND CHECK OR MONEY ORDER PAYABLE TO  
SOLDER-IT, INC. FOR \$4.99 PLUS \$1.50 SHIPPING &  
HANDLING WITH YOUR NAME & SHIPPING ADDRESS (NO  
PO BOXES) TO

SOLDER-IT, INC. DEPT OHJ PO BOX 576 ARMONK, NY 10504-0576

©1996 SOLDER-IT, INC.

Creating beautiful homes with  
custom-crafted millwork, distinctive doors  
and classic mouldings.



We can match any architectural style.  
Write or call for a catalog (\$1) or send us detailed  
information for a free estimate.

21020 70th Avenue West, Edmonds, WA 98026-7202

Call (206)771-4645 Fax (206)672-1622

Member American Woodwork Institute





## Conservatories

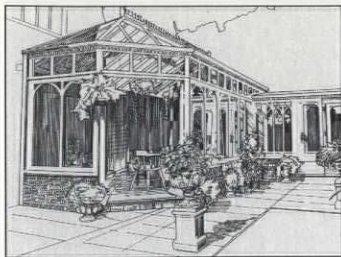

The crowning jewel of a period home or a new home in the traditional design.

- English designed, made in USA
- 14' by 12' designs start at \$11,500
- Engineered for severe weather
- Insulated glass and polycarbonate
- Cedar or aluminum/vinyl framing
- Built on-site by trained craftsmen
- Standard and custom styles, colors



### Royal Conservatories

6066 Shingle Creek Parkway #163 • Minneapolis, MN 55421

**800-892-4225**

Dealer Inquiries Welcome

## FREE CATALOG



## COUNTRY

We've been furnishing America's homes for almost 50 years. Solid substantial, finely crafted. That's the hallmark of our furnishings and home accessories.



**1-800-659-0206**

Ask for Dept. YH265, or write.

**Yield House**<sup>TM</sup>

P.O. 2525, Dept. YH265, Conway, NH 03818

## THE WINDOW CONFERENCE AND EXPOSITION FOR WINDOWS IN HISTORIC BUILDINGS II

Washington, D.C.  
February 19-21, 1996

Second national conference on the restoration and rehabilitation of windows in historic buildings.

More than 50 leading experts as speakers, comprehensive handbook, special workshops, and behind-the-scene field inspections.

Featuring traditional artisanry and new technologies, conservation and rehabilitation options.

A wide range of topics, including lead paint abatement, energy upgrades, repair and replacement options, epoxy consolidants, and replacement hardware.

Over 40 select companies exhibiting products and services for the rehabilitation of historic windows.

### WINDOWS CONFERENCE/EXPO II

P.O. Box 77160

WASHINGTON, D.C. 20013

(202)343-1185

fax(202)343-3803

brooks\_prueher@nps.gov

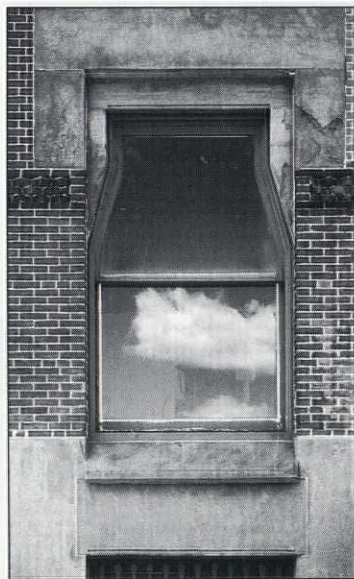

Sponsors: National Park Service, Old House Journal, English Heritage, Parks Canada, Association for Preservation Technology, National Alliance of Preservation Commissions, U.S. General Services Administration, National Conference of State Historic Preservation Officers, Public Works and Government Services Canada, ASTM Subcommittee on Building Preservation & Rehabilitation Technology.

## EMPORIUM

SHEPHERDSTOWN, WV—Ca. 1859. Savor history in this all brick, 4 bdrm Colonial with slate roof. Located on a double city lot with a 3-car garage. Town known for its wide variety of cultural events, shopping, and dining. \$198,900. Call Mary Albertson at Long & Foster. (800)-922-9309.

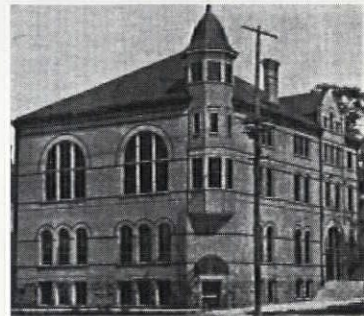

WAUPACE, WI—The Danes Home, 1894 3-storey brick structure. Grand 2-storey ballroom with horseshoe shaped balcony. Currently an antique mall with rental income of over \$3,600 per month. \$275,000. Call (715) 256-0693 for brochure.

CARETAKER/CRAFTSMAN—Have a ca. 1,800 brick/frame house in Cumberland, VA on 15 acres. Looking for caretaker/craftsman for finish carpentry, exterior painting, etc. in exchange for rent. Exact terms to be determined. References required. Fax letter/resume to (914) 353-5810 or call (914) 358-8071.

### For Sale

PLAYER PIANO—Fully restored and refinished, ready to enjoy! Many rolls. \$4,000. NJ, (908) 439-3529.

GAS STOVE—Ca. 1950; red, high back chambers gas stove. Unique features. Works well. Central PA. \$1,000 or b.o. (717) 389-1776.

VICTORIAN WOODEN SHUTTERS—Original green, probably late-19th century. Some with moveable louvers. Assorted sizes from approximately 54" to 22" wide, plus other sizes. Approximately 25 pair. B.O. (203) 235-7959.

MAHOGANY EMPIRE—12-foot dining table with 6 leaves, 8-foot buffet, sideboard, two glass door china chests (all claw-footed), 8 chairs; library table; pineapple and buttons twin beds and vanity; dresser; wall table; very good condition. \$30,000. (402) 477-9090; (212) 721-5754.



# TIN ROOF RESTORATION SYSTEMS

Now There Is A 21st  
Century Solution To  
18th Century Roofing  
Problems!

## AcryMAX®

Acrylic Roof Coating System  
Restores, beautifies, repairs and weath-  
erproofs tin roofs. (Also works great on  
wood, asphalt and other surfaces.) Easily  
applied, Environmentally safe. Available  
in many colors. Durable and long lasting.

**(800) 553-0523**

CALL OR WRITE TODAY FOR FREE BROCHURE!

### PRESERVATION PRODUCTS

221 Brooke Street, Media, PA 19063  
(610) 566-7470 FAX: (610) 891-0834

*The Elegance and  
Beauty of Yesterday  
for Today*

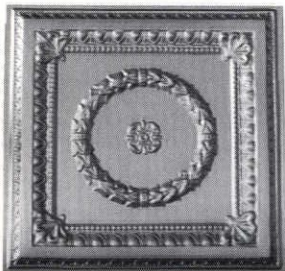

Exact replicas of the beautiful old  
tin ceilings are now available in  
durable, lightweight, high impact  
polymer plastic. They are easy to  
install, paintable and washable.  
Available in fire-rated materials and  
colors. Several patterns from which  
to choose. Please write or call:

**Snelling's  
Thermo-Vac**  
-INC-

P.O. Box 210, Blanchard, LA 71009  
Office (318) 929-7398  
FAX (318) 929-3923

WOOD MANTLES  
CAPITALS  
BRACKETS  
MEDALLIONS  
PLASTER CORNICES  
WOOD MOULDINGS  
COMPOSITION & WOOD FIBER ORNAMENTS

Established 1893 312/847-6300  
**DECORATORS SUPPLY CORPORATION**  
3610 S. MORGAN ST. • CHICAGO, IL 60609

## The Complete Source For Your Stove, Chimney and Fireplace Care & Repair Projects!

Discover  
Over 100  
Helpful  
Products  
In Our  
Latest Catalog!

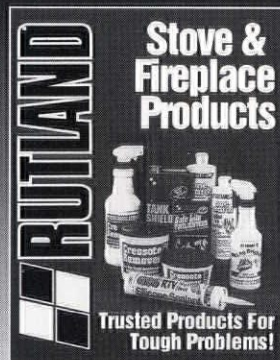

Try our Stove Polishes, Hi-heat Paints, Stove Gaskets,  
Cleaners, Mortars, Sealants, and Cements.  
Write or call for your free catalog.

Rutland Products are available at these participating dealers  
and other fine hardware stores and home centers:

**RUTLAND  
PRODUCTS**

RUTLAND PRODUCTS P.O. Box 340  
Rutland, VT 05702-0340  
(802) 775-5519 FAX (802) 775-5262

Ace  
Furrows  
Golden Rule  
Hechinger  
Hugh M. Woods  
Knox Lumber  
Lowe's  
Lumberjack  
Mills Fleet Farm  
Payless Cashway  
Pro  
Sentry  
Servistar  
Serv-U Stores  
Sutherlands  
True-Value  
Trustworthy  
Val-Test  
and at Fireplace Shops Nationwide





## The Ward Quartersawn Clapboard

*Authentically Produced  
Early American Clapboards*

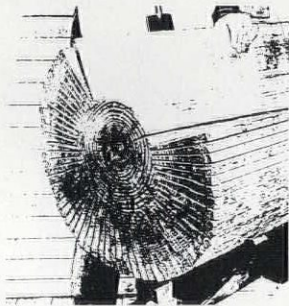

Over 100 years of continuous operation by the Ward family. Quartersawing produces a vertical grain which eliminates warping and accepts paint and stain easily for extended life and beauty. Spruce and pine. Widths from 4-1/2" to 6-1/2". Pre-staining available.

### Ward Clapboard Mill

P.O. Box 1030  
Waitsfield, VT 05673

Moretown, Vermont Patten, Maine  
(802) 496-3581 (207) 528-2933

Fax 802-496-3294

### FREE CATALOG

## SHAKER

Style that's right for today's home. New England made Shaker and Country Style home furnishings and home decorator accessories since 1947. Hundreds of unique items.

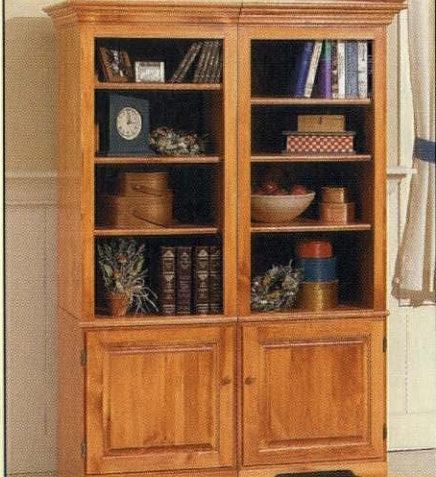

**1-800-659-0206**  
Ask for Dept. YH265, or write.

**Yield House**<sup>TM</sup>

P.O. 2525, Dept. YH265 Conway, NH 03818

## EMPORIUM For Sale (continued)

1930's **MAGIC CHEF**—Six burners, warming shelf oven. Needs new controls and refinishing. Reasonable offer accepted. Southern NH (603) 835-2519.

**TIN CEILINGS**—10,000 sq. ft. in place in 1900's Massachusetts building. Varying patterns with trims and cornices. Prefer to sell in package deal or will pay commission to expert in exchange for arranging sale. Call (508) 886-6907.

**ORNATE RADIATORS**—11 cast iron radiators. Various sizes. \$10 a rib. Gina Ohden (320) 978-6304.

1840's **HAND PUMP FIRE ENGINE**—Just the thing for your restored firehouse. 1840's button hand operated fire engine. Complete, original, heavy, old, nice. \$15,000. Michigan (616) 963-FIRE.

**PAIR OF SIDELIGHTS FOR ENTRANCE DOOR**—Each measuring 93"H x 9-1/4" W. Five panes in each, 7" x 14", ruby glass cut to clear and etched, forming a continuous vine design from bottom to top. No cracks or chips. Photo on request. \$1,500. (617) 522-5826.

**WALNUT PANELLED POCKET DOORS**—Beautiful pair with hardware to install. Each door is 42"W, 113 1/2"H and 2-1/2" thick. \$1,000. (312) 525-4317.

**SHEET METAL CEILING PANELS**—Carefully removed from 1920's Asheville, NC building. 145 pieces, 24" x 24" each. Greek pattern similar to Norman Company catalog. All for \$725 or b.o. Send SASE for photo/information. P.O. Box 789, Asheville, NC 28802. (704) 254-1090 a.m.

**PUMP ORGAN**—Mirror top and music compartment. Black walnut. 49"W, 83"H. Needs restoration. \$225. (201) 825-7388.

### Wanted

**BLUE GRASS HAMMER AND CHEENEY NAILER**—Dave Letford, Box 129, Philbury, MT 59858. (406) 859-3812.

**IRON FIREMAN**—Throwing away your old Iron Fireman, coal stoker, furnace, instructions, advertising items, etc? I'm looking for anything bearing name and/or logo of Iron Fireman! Also RR stuff. Haertlein, Box 328, North Freedom, WI. 53951 (608) 522-3326.

**OHJ BACK ISSUES**—Vols. through 1982. Name your price price. Nancy Morse (419) 263-3120. Best to call evenings.

**MONARCH TYPE STOVE**—Combination wood/electric stove in good condition.

Prefer Monarch type. (860) 872-9566 eve.

**WOODEN SHUTTERS**—Shutters and shutter hardware for rural Italianate home. Need approx. 12 pairs of each size: 14" x 56"; 14" x 62". (413) 458-8004.

**REWARD**—Information on the whereabouts of two mercury and two red lighting rod pendants stolen of the roof of my central Wisconsin home in April. Call (715) 754-2279 after dark.

### B&B Destinations

**SOURIS HARBOR, PRINCE EDWARD ISLAND, CANADA**—Award-winning Victorian Heritage Inn. Elegant rooms, period furnishings. Breakfast. Miles of secluded beach. June 1 to Oct. 1 Matthew House Inn. (902) 687-3461.

**PLYMOUTH, MA**—"Sconehege"—Shingle style mansion B&B in historic Plymouth, MA. Featured in *Old-House Interiors*, Summer '95. Arts & Crafts wallpapers, textiles, furnishings. Tea and scones. David E. Berman. Non-smoking. Brochure. For more information, call (508) 746-1847.

### Events

**WILLIAMSBURG, VA**—Homes tour. December 7. Five Williamsburg homes open to view. Sponsored by the Green Spring Garden Club during the Colonial Williamsburg Grand Illumination weekend. (804) 229-7214.

**NEWPORT, KY**—Sixth Annual Victorian Christmas Tour and Art Festival in Newport's East Row Historic District. December 7-8 from 1-7 p.m. (606) 291-1951.

Classified ads in The Emporium are FREE to current subscribers for one-of-a-kind or non-commercial items, including personal house or property sales. Free ads are limited to a maximum of 40 words. Free ads and b&w photos are printed on a space available basis. For paid ads (real estate through agents, books & publications, etc.), rates are \$150 for the first 40 words, \$2 for each additional word, \$95 for a photograph. Deadline is the 1st of the month, two months prior to publication. For example: January 1st for the March/April issue. All submissions must be in writing and accompanied by a current mailing label for free ads, or a check for paid ads.

Old-House Journal  
Attn: Emporium Editor  
2 Main Street, Gloucester, MA 01930



# THE STEWART IRON WORKS COMPANY

Quality since 1886

- Iron Fences and Gates
- Steel Benches
- Custom Fabrication
- Custom Iron Furniture

Send \$6.00 for Catalogue & Price List  
 P.O. Box 2612 (O.H.J.) • Covington, KY 41012-2612  
 (606) 431-1985

## HARD WORK DOESN'T KILL GENERAL CONTRACTORS...

### THE LACK OF NEW CUSTOMERS DOES!

Hi, I'm Ray Ribail and I've been a General Contractor for 18 years. If I've learned anything in this business, it's this: "Construction Knowledge" is practically immaterial, compared to "Marketing Knowledge!" It's true! Haven't you ever wondered why some contractors become "extremely successful", while others fight tooth & nail, just to make a decent living? That's where I come in! I'm helping other contractors just like you make more money than many Dentists, Doctors and Lawyers by use of my "Emotion Driven Marketing". If you're serious about making "the big bucks" in this business, you need to learn how to advertise towards peoples WANTS!

### HERE'S JUST A FEW OF MY SECRETS

- How to create a cash flow surge!
- How to increase your gross profit 40%-50% and still get the job!
- How to get referrals in 30 days or less, without asking!
- How to get your bid accepted, even if it's high!

FOR A FREE COPY OF MY  
 "SPECIAL MILLION DOLLAR REPORT"  
 "BUILD YOUR FORTUNE CONTRACTING"  
 Call 24 hrs. For A Free Recorded Message  
 1-800-644-8292 (references available)  
 or check us out on the Worldwide Web  
<http://www.buildyourfortune.com>

re-novate  
 re-trofit  
 re-style  
 re-build  
 re-roof  
 re-frame  
 re-brick  
 re-weave  
 re-licate  
 re-plumb  
 re-pair  
 re-install  
 re-bind  
 re-paint  
 re-tile  
 re-gild  
 re-laminate  
 re-glaze  
 re-furbish  
 re-produce  
 re-surface  
 re-create  
 re-condition  
 re-construct  
 re-store

re- prefix

1. Again: anew
2. Backwards: back

## Two letters say it all!

It doesn't matter what you call your business - your profession - your passion. If you derive inspiration by looking back in time . . . If you seek to give expression anew to our cultural heritage . . .

You belong at RESTORATION®

RESTORATION — the largest assemblage of products, services and expertise dedicated to the traditional and historical marketplace.

A unique 3-day exhibition and conference where you can:

- See hundreds of exhibits displaying materials, products and techniques for preserving or re-creating building exteriors/interiors, landscapes/gardens, and collections of all types
- Learn how to apply what you see on the exhibit floor at dozens of seminars and panel discussions
- Share your experiences with thousands of your peers

### Mark your calendars for:

<b>RESTORATION 97</b> April 18-20, 1997 The Inforum Atlanta, Georgia	<b>RESTORATION/Chicago</b> November 7-9, 1997 Navy Pier Chicago, Illinois
---	--

For information call, fax or write today! Specify show and whether you are interested in exhibitor or visitor information.

**RAI/EGI Exhibitions, Inc.**  
 129 Park Street, North Reading, MA 01864 USA  
 tel 508.664.8066 (visitor info)  
 tel 508.664.6455 (exhibitor info)  
 fax 508.664.5822  
 e-mail: [show@raiegi.com](mailto:show@raiegi.com)  
 see our web page at <http://www.raiegi.com>

## RESTORATION®

DEDICATED TO THE TRADITIONAL AND HISTORICAL MARKETPLACE

®RESTORATION is a registered trademark of RAI/EGI Exhibitions, Inc.



## REPLACE ROTTED SASH

Any style, any size.  
 Wood storms and  
 screens, too. Costs  
 less than you think.

Fast turnaround. Insulated glass  
 available. Send \$2.50 for literature.

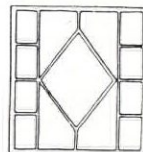

## MIDWEST

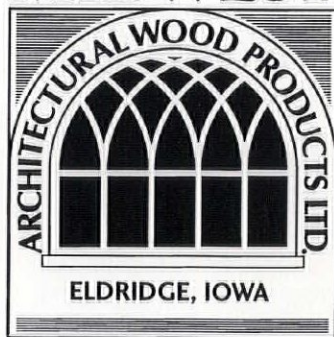

1051 S. Rolff St.  
 Davenport, IA 52802  
 319/323-4757  
 FAX 319/323-1483



# EMPORIUM Restoration Services

This classified section is available to designers, consultants, contractors, and craftspeople offering restoration services.

## Architectural Services

**ARCHITECTURAL SERVICES** — Architectural and preservation problem-solving for old buildings: Architectural services include restoration, conservation, replication and additions, building evaluation, analysis, technical assistance and troubleshooting. Research and consultation are also available. Award-winning specialists in residences, churches, and history museums. The Office of Allen Charles Hill, AIA, Historic Preservation & Architecture, 25 Englewood Rd., Winchester, MA 01890. (617) 729-0748.

**SOUTHWESTERN ARCHITECTURAL SPECIALIST** — Emphasis on planning, design services for restoration, and rehabilitation of southwestern properties. Peter Looms Architect, Studio Sipapu, P.O. Box 5091, Taos, NM 87571. (505) 758-8810.

## Architectural Salvage

**ARCHITECTURAL SALVAGE WAREHOUSE** — Buys and sells rescued antique mantels, doors, windows, columns, hardware, lighting, staircases, bathtubs, etc. Buildings/salvage items wanted. Browse through our waterfront warehouse for that special piece. 212 Battery St. (Maple St. entrance), Burlington, VT 05401. (802) 658-5011.

## Building Portraits

**BUILDING PORTRAITS** — Finely crafted watercolor facade drawings for your home or admired building taken from your photographs and/or drawings or plans. Contact: Robert J. Leanna II, 41 Green St., Newburyport, MA 01950. (508) 465-1095.

**HOUSE PORTRAITS** — HouseProud has brought together a group of artists who, from your photographs, will create a custom portrait of your home. Oil, Watercolor, Folk Art or Classic Storybook styles. Call for free catalog. (800) 337-0899.

## Masonry & Plaster

**PLASTERING CONSULTANT** — Let a 35-year master craftsman in plain and ornamental plastering walk you through a large or small job, from the first idea through successful completion. Don Smith, 476

Olivette Rd., Asheville, NC 28804. (704) 254-5191, best time to call, 5-10 p.m. E.S.T.

## Painting & Color Schemes

**THE COLOR PEOPLE** — Our experience shows after 15 years and hundreds of buildings in 46 states. Others have copied our mail order service, but the beauty of our homes can't be duplicated. For information call The Color People, 1522 Blake Street, #300, Denver, CO 80202. (800) 541-7174 fax (303) 534-4600.

**EXTERIOR DECORATOR** — Add "Class", "Elegance" & "Style", using a color scheme and/or architectural embellishment to improve the character of your home or business. The Turning Point Woodworks, 1270 Grand Ave., St. Paul, MN 55105. (612) 698-4227 or fax (612) 698-7771.

## Preservation Specialist

**PRESERVATION CONSULTANT** — Problems with your historic building? Consulting for homeowners, architects, contractors, and tradespeople on restoration of historic structures. Nationally recognized and frequent OHJ contributor. Provides practical and economical solutions. John Leeke, 26 Higgins St., Portland, ME 04103. (207) 773-2306.

**PRESERVATION SERVICES** — Pragmatic, sensitive problem-solving a specialty. Physical site investigation/documentation for historic element & existing condition surveys; Historic structure Reports; maintenance, property management & preservation Master Plans; materials, decorative finishes conservation, project supervision. Chris Lee Eaton, P.O. Box 507, Wenham, MA 01984 (508) 750-6220.

## Roofing

**ANTIQUE ROOFING** — Consulting slate & tile roof repairs, copper repair and fabrication, roof-related painting. Cedar shingles, ventilation for old roofs. Copper half-round gutters and down spouts. Will travel. Smith Slate & Tile Roofing. Chicago, IL (312) 238-2113.

## Structural

**STRUCTURAL RESTORATION** — Specialists in structural member replacement to Colonial timberframe, homes, barns, grist mills and log cabins. We provide 30 years experience

in jacking, squaring, sill replacement, and interior and exterior restorations. Repair to structures damaged by natural disasters. Consulting services available nationwide. George Yonnone Restorations, RD 2 West Center Rd., West Stockbridge, MA. 01266. Phone/fax (413) 232-7060.

**STRUCTURAL RESTORATION** — Private consulting service for Antique & Colonial homes and buildings. Interior and exterior restoration and repair, storm damage repair. Over 20 years experience in jacking and sill and beam replacement. Structural, ant, termite, powder post beetle damage repair. Doucette Restoration, 9 Canal Street Wilmington, MA 01887. (508) 657-7912.

**STRUCTURAL REPAIRS** — Structural repairs of, barns, houses, garages, including; leveling, straightening, jacking, cabling, foundation, sill and beam repairs. Call Woodford Bros., Inc. for a prompt free estimate. 1-800-OLD-BARN, 1-800-653-2276. Serving the N.E. from Maine to Ohio.

## Woodstripping

**HONE WOODSTRIPPING AND REFINISHING, INC.** — All architectural wood finishes expertly stripped and refinished, since 1983. New Jersey based; will travel. Free estimates, fully insured. Contact: Jack Hone, 5 Spring Ln., Warren, NJ. 07059. (908) 647-7120.

**WOOD FINISHING SERVICE** — Master Finishing & Restoration, Inc., specialists in all aspects of stripping, finishing, restoration, and/or conservation of architectural woodwork and furniture. Precise color matching. Intelligent and creative solutions for all your wood refinishing projects. No job too large. Boston-based; will travel. Wayne Towle, 178 Crescent Rd., Needham, MA. 02194. Or call (617) 449-1313.

Rates are \$200 for the first 40 words, \$4.00 for each additional word. The deadline for inclusion is the 1st of the month 2 months prior to publication (January 1st for March/April issue). Submissions must be in writing and accompanied by a check. Mail to:

Old-House Journal  
Restoration Services,  
The Blackburn Tavern,  
2 Main Street,  
Gloucester, MA 01930



**GREAT GIFT IDEA!**  
from Old-House Journal

# FIXING AN OLD HOUSE?

A subscription to our magazine—and a copy of the brand new Restoration Directory—puts you in business!  
This combo also makes a great gift!

Make this year's holiday shopping easier. Buy the Restoration Directory to put under the tree—then have OHJ delivered all year (to your house or to a lucky friend's). When you call, please let us know if you want the Directory shipped to you or to the recipient.

## The 1997 Restoration Directory

Hot off the press! Save time and money with our new national directory of restoration suppliers!

YOU WON'T HAVE TO SPEND DAYS tracking down the right products, and you won't have to settle for run-of-the-mill materials and fixtures. With over twenty years as the authorities in home restoration, the editors of OHJ have acquired a wealth of supplier information. It's all written down here. Building materials (like antique brick), parts (like cornices and fretwork), fixtures (like copper bathtubs), hardware (like push-button light switches and square-cut nails), decorative accessories (like embossed wallcoverings), and furnishings (like Stickleby reproductions and cast-iron beds) will be right at your fingertips. The Directory is a Yellow-Pages type listing organized alphabetically by product, extensively cross-referenced and well-indexed. You get descriptions, addresses, and phone numbers of over 1,500 companies who still provide the items "nobody makes anymore." Most sell nationally through mail order or distributors.

Softbound, 8 1/2" x 11", 258 pp, \$12.95 (regularly \$16.95)

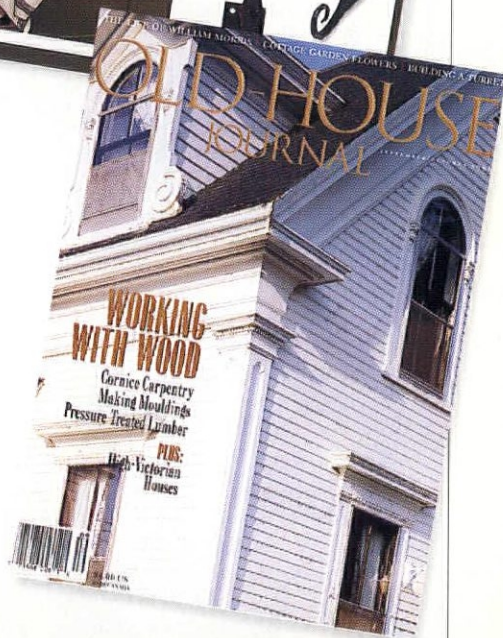
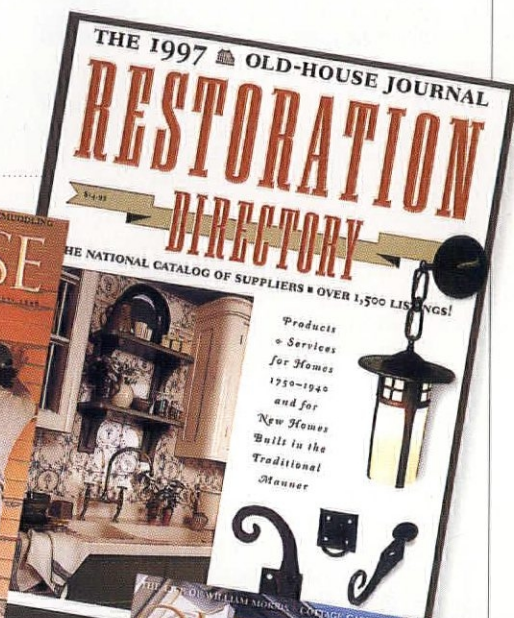
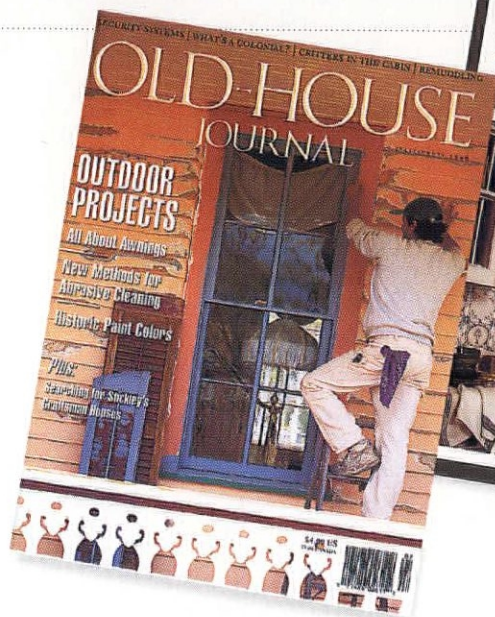

## Old-House Journal

FOR NEARLY TWENTY-FIVE YEARS, OHJ has been the only publication devoted exclusively to the restoration, maintenance, and decoration of pre-1939 houses. Our plainly written articles take you step-by-step through virtually every restoration chore. OHJ is written and edited by people who have restored old houses themselves. We've learned how to balance history with convenience, lasting quality with a budget. And we share that information with you in each and every issue. *Old-House Journal* is truly a must-read publication for anyone involved in the restoration or preservation of old buildings. Subscriptions are \$27 per year.

### Call (800)931-2931

and use your MC/Visa. Or mail this form with your check to: Attn: Order Department, Old-House Journal, 2 Main St., Gloucester, MA 01930.

I have enclosed \$39.95 for *The Restoration Directory* and a one-year subscription to *Old-House Journal* (Mass. residents add 5% sales tax.)

Your name and address here:

NAME \_\_\_\_\_

ADDRESS \_\_\_\_\_

CITY \_\_\_\_\_ STATE \_\_\_\_\_ ZIP \_\_\_\_\_

This is a gift, please send to:

NAME \_\_\_\_\_

ADDRESS \_\_\_\_\_

CITY \_\_\_\_\_ STATE \_\_\_\_\_ ZIP \_\_\_\_\_ ND96



The advertisers in this issue have literature available, and you can get as many catalogs as you need just by filling out one form.

## Building Components

1. **TRADITIONAL WOOD COLUMNS**—From 4" to 50" diameter, up to 35' long. Matching pilasters and 6 styles of capitals. Ventilated aluminum plinth & column bases. Free catalog. Schwerd Manufacturing.
2. **HEART PINE FLOORING**—Flooring cut from 200-year-old lumber. Edges and bottoms remilled for easy installation, but patina remains. Wainscotting, hand-hewn beams, mantels, and stair parts. Brochure, \$5.25. The Joinery Company.
73. **RESTORATION GLASS**—Imperfect glass is perfect for restoration work. Each sheet is made by using the original cylinder method. Free brochure. Bendheim Glass.
91. **TRADITIONAL WIDE PLANK FLOORING**—Up to 20" wide. Authentic floors. Your source for beautiful plank flooring nationwide for over 30 years and through two family generations. Literature, \$5.25. Carlisle Restoration Lumber, Inc.
212. **EXTRA-WIDE BOARDS**—Pine flooring or panelling. Custom mouldings and millwork. Literature, \$2.25. Craftsman Lumber.
242. **WOOD COLUMNS**—From Authentic Replication to Stock. Variety of sizes and designs. Interior and exterior. Round, square and octagonal. Product portfolio includes brochure, technical information, price list. Catalog, \$5.25. Chadsworth.
284. **DUMBWAITERS**—Residential and commercial; hand-operated with lifting capacities from 65 to 500 pounds. Free literature. Whitco/Vincent Whitney.
387. **QUARTERSAWN CLAPBOARDS**—Vertical grain clapboards eliminate cupping, warping, and accepts paint and stains well. True to Colonial architecture. Free brochure. Granville Manufacturing.
414. **HYDRONIC HEATER**—Clean, safe, healthful, and inexpensive floor-to-ceiling warmth. Portable or permanent baseboard installation. Free information. Hydro-Sil Heat Company.
438. **QUARTERSAWN CLAPBOARDS**—Vertical grain clapboards eliminate warping for extended life. Free brochure. Ward Clapboard Mill.
517. **HEART PINE FLOORING**—Narrow to wide, guaranteed quality, stairparts, paneling, doors, cabinetry, beams, antique heart cypress, custom milling, shutters. Freight discounts. Free literature & sam-

ple. Albany Woodworks.

631. **HEART PINE FLOORING**—Antique heart pine flooring, doors, mantels, mouldings, stair parts, cabinets, and lumber. Standard run/custom milled. Literature and samples, \$25.25. J.L. Powell & Company.
675. **WALL RESTORATION**—Repair cracked plaster walls and ceilings. Installs easier than wallpaper. Stops air infiltration and creates a vapor barrier. Free video. Specification Chemicals.
679. **CUSTOM CABINETRY**—Fine quality, all-wood cabinetry in Shaker, Colonial, Victorian, and country styles. Free, full-color brochure. Crown Point Cabinetry.
730. **HANDCRAFTED BY VERMONT COPERSMITHS**—Finials, weathervanes, vented ridge, ridge cresting, leader boxes, cupolas, and roof vents. Custom orders are also welcome. Catalog, \$3.25. Vulcan Supply.
733. **GUTTER PRODUCTS**—Copper and aluminum half-round gutters with accessories; copper and aluminum bay window strip miters; copper-colored aluminum coils and more. Free literature. Commercial Gutter Systems.
752. **EFFICIENT ZONE HEATER**—The equator infra-red heater is designed for heating bathrooms, kitchens and other small rooms. It is powered by LP or natural gas. Free literature. Rinnai America Corp.
853. **WOOD FLOORS**—Antique wood floors, stair parts, cabinets, and beams. Antique heart pine, oak, yellow pines and more. Brochure, \$5.25. Woodhouse, Inc.
933. **ELEVATORS & DUMBWAITERS**—Home elevators and Dumb-waiters. Free literature. Waupaca Elevator Company.

## Decorative Materials

20. **TIN CEILINGS**—22 original Victorian and Art Deco tin ceiling patterns. Cornices, pre-cut miters, and center medallions. Brochure, \$1.25. AA Abbingdon Affiliates.
26. **PUSH-BUTTON SWITCHES**—Quality reproductions. Switch plates are available in ornamented or plain brass. Brochure, \$1.25. Classic Accents.
27. **VICTORIAN ROOMSET WALLPAPERS**—Complete collection of Victorian wallpapers. Neo-Grec, Anglo-Japanese, Aesthetic Movement. Superb catalog, \$10.25. Bradbury & Bradbury.
42. **BEFORE YOU CONSIDER CUSTOM...CONSIDER COUNTRY CURTAINS!**—Hundreds of styles and fabrics to choose from. Free 68-page color catalog. Country Curtains.

47. **TIN CEILINGS**—22 patterns of tin ceilings ideal for Victorian homes and commercial interiors. 2'x4' sheets available. Cornices available in 4' lengths. Brochure, \$1.25. Chelsea Decorative Metal.
128. **TIN CEILINGS**—Producing richly ornamented metal ceilings in turn-of-the-century patterns using original dies. Center plates, borders, corner plates, cornice, and filler plates. Catalog, \$3.25. W.F. Norman.
245. **PLASTER ORNAMENTS**—Hundreds of plaster ornaments from late 19th & 20th century periods. Original molds. Ceiling medallions, brackets, grilles, comices. Illustrated catalog, \$3.25. Decorator's Supply.
687. **DRAPERY HARDWARE**—Decorative metal drapery hardware available. A full line of cast-iron spiral and straight staircases. 16-page stair catalog with illustrated curtain information. \$3.25. Steptoe & Wife.
788. **DECORATIVE CEILING TILES**—Polymer ceiling tiles resemble tin ceilings. Tiles are made for nail-up or suspended grid systems. Several patterns to choose from. Free literature. Snelling's ThermoVac, Inc.

## Doors & Windows

16. **WOOD SASH**—Divided lite, round top, curved, double-hung, fixed, casement, or storm sash. Insulated glass, shutters, screen doors, and trim. Illustrated brochure, \$2.75. Midwest Architectural Wood Products.
32. **WOODEN SCREEN & STORM DOORS**—Doors have period look, are more thermally efficient than aluminum doors. Several styles and all sizes. Catalog, \$2.25. Old Waggon Factory.
194. **SPECIALTY WOOD WINDOWS**—Paladians, straight, and fan transoms. Single, double, or triple glazed. Solid wood entry doors with insulating core available. Brochure, \$3.25. Woodstone Company.
753. **MAGNETIC WINDOW**—Manufacturers, distributors, and installers of the Flexite Winsulator magnetized interior storm window. Free literature. Petit Industries, Inc.
805. **INVISIBLE STORM WINDOWS**—Match any window shape or color; removable storm windows. Inside or outside mounted, screen or glass panels. Color brochure, \$2.50. Allied Windows.
911. **HISTORICALLY CORRECT DOORS**—Distinctive doors and classic mouldings. Experienced craftsmen can match any style including Victorian and Arts & Crafts. Literature, \$1.25. Sheppard Millwork.



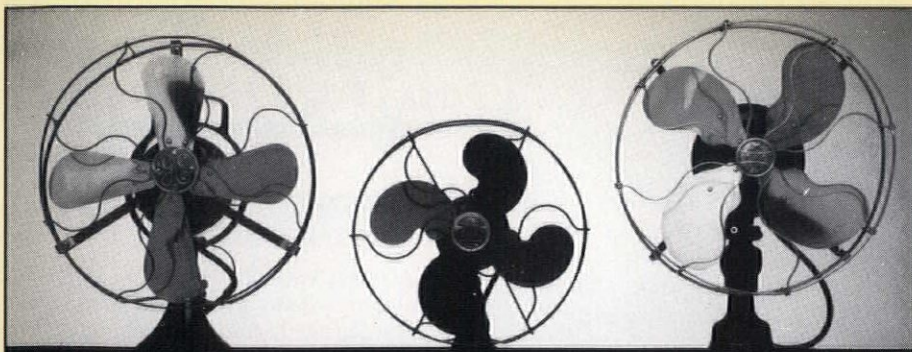

ELECTRIC FANS FROM THE 1890S TO 1990S  
**SALES • RESTORATIONS • PARTS • RENTALS**

**THE FAN MAN • 1914 ABRAMS PARKWAY • DALLAS, TX. 75214 • (214)826-7700**  
 SEND \$2 FOR BROCHURE

# Chamberland Woodcraft Co. INC.

P.O. DRAWER 609, CARLISLE, PA 17013 DEPT. 203  
 Tel: (717) 243-0063

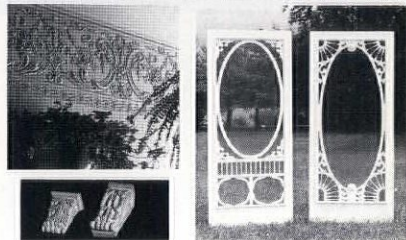

- Fretwork gingerbread and lots more for interior and exterior use; most complete line available.
- 19th Century designs recreated in solid oak and poplar from the world's leading manufacturer.
- Save with factory-to-you pricing.

Send \$5.00 for full color, 56-page product and design idea catalog.

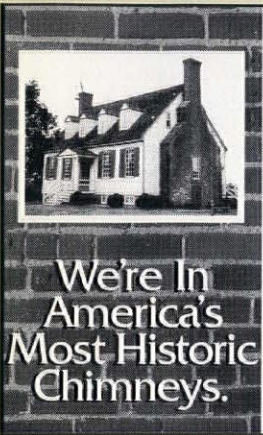

**We're In  
 America's  
 Most Historic  
 Chimneys.**

## NOT ALL CHIMNEY LINERS ARE CREATED EQUAL.

Home restoration experts know the difficulties involved in making old chimneys into safe and structurally sound chimneys, while maintaining their historic integrity.

That's why more and more people are calling on GOLDEN FLUE. We're the cast-in-place masonry liner experts with America's most fire retardant chimney lining mixture.

Poured and hardened right in the chimney, GOLDEN FLUE even increases the strength of the original structure.

Before you settle for a stainless steel liner, tile liner, or GOLDEN FLUE "look-a-like" call the experts who started it all for a free brochure and the name of an authorized GOLDEN FLUE dealer in your area.



Call For A FREE Brochure Today. 800-446-5354

## Antique Wide Plank Flooring

Heart Pine • Eastern White Pine • Red Pine  
 Chestnut • Oak

### New Plank Flooring

Ash, Maple, Oak, Cherry, Eastern White Pine

### Antique & Reproduction Beams & Timber Frames

Hand-Hewn, Rough Sawn & Planed Surfaces  
 Mortise & Tenon, Dovetail Joinery

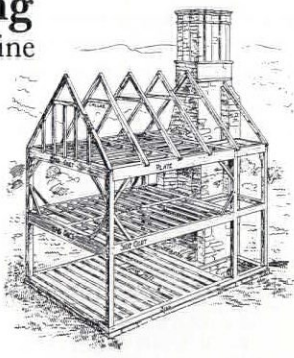

### ARCHITECTURAL TIMBER & MILLWORK

35 Mt. Warner Rd, PO Box 719, Hadley MA 01035 (413) 586-3045 FAX (413) 586-3046

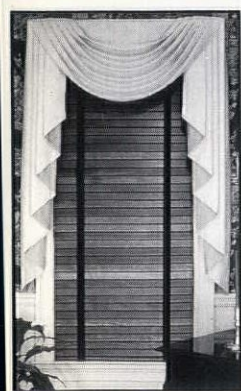

**AUTHENTIC**  
 PERIOD WOODEN BLINDS  
 MOVEABLE LOUVER SHUTTERS  
 OLD-FASHIONED  
 WOODEN PORCH SHADES  
 CUSTOM MANUFACTURED  
 Call or write for free brochure  
 and cost schedule

## DEVENCO

120F Waller Miller Rd.  
 Ste. 240, Dept. OHJ 1296  
 Williamsburg, VA 23185  
**1-800-888-4597**

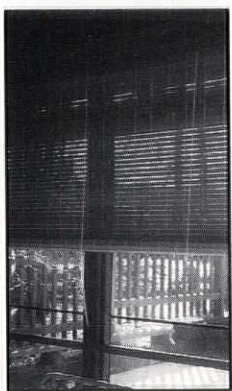

# Country Curtains.

Hundreds of styles, fabrics and colors to choose from ... something for every style of home! Experience the joy of shopping at home at your leisure ... and the convenience of buying by mail or phone. Money-back guarantee of satisfaction!

**FREE CATALOG!**  
 PLEASE CALL TOLL FREE  
 1-800-876-6123, 24 HOURS A DAY

ASK FOR DEPT. 4806

Please send FREE catalog.

NAME \_\_\_\_\_  
 ADDRESS \_\_\_\_\_  
 CITY \_\_\_\_\_  
 STATE \_\_\_\_\_ ZIP \_\_\_\_\_

**Country Curtains®**  
 At The Red Lion Inn  
 Dept. 4806, Stockbridge, MA 01262



## THE ORIGINAL TIN CEILINGS AND WALLS

- 26 Patterns available 2' x 8' & 2' x 4'
- Finishes: Brass, copper, chrome, preprinted
- Lay-in panels in 2' x 4' & 2' x 2'
- 13 Cornice styles ■ Pre-cut miters
- Quick ship available
- send \$1 for brochure
- call for Technical Assistance



**aa-abbington affiliates inc.**  
 2149-51 Utico Avenue, Dept. OHJ-AL, Brooklyn, New York 11234  
 718-258-8333 / Fax: 718-338-2739

# EMPORIUM

## Finishes & Tools

31. **ROTTED WOOD RESTORATION**—2-part epoxy system restores rotted wood so you can save historically significant and hard-to-duplicate pieces. Free brochure. Abatron, Inc.

365. **FIREPLACE REPAIR**—Offering a full line of chimney and fireplace maintenance and repair products for over 100 years. Gaskets, cleaners, caulking, patching, and specialty paint products. Free catalog. Rutland Products.

439. **MOLDER-PLANER**—Reproduce railings, sashes, crowns, rails, window and door stops, and curved moulding with shatter, free finishes. Free information kit. Williams & Hussey.

595. **ROCK-HARD PUTTY**—Ideal for repairing walls, woodwork, and plaster. It can be sawed, chiseled, polished, colored, and molded. Free literature. Donald Durham Company.

611. **PAINT SHAVER**—This patented ecologically-safe power tool strips paint from shingles and clapboards. The dust collector allows encapsulation of debris for retrieval. Free literature. American International Tool.

672. **OLD-FASHIONED APPLIANCES**—Victorian-style cook stoves and gas refrigerators, slater's and blacksmith's tools. Hundreds of 19th-century items you thought they quit making. Catalog, \$2.25. Lehman Hardware.

702. **WATER BASE METALLIC COATINGS**—Copper, brass, bronze, mauve and silver. Finishes include green, blue, burgundy and black. They can be applied to metal paints and solid metals. Free literature. Patina Finishes & Copper Coats, Inc.

728. **OLD HERITAGE COLORS**—Authentic reproductions of 18 and 19 century architecture. Interior or exterior use, furniture or decorative painting. Literature, \$3.25. Primrose Distributing.

## Furnishings

221. **ANTIQUe FANS**—Restoring and selling of antique fans and parts. Large changing inventory. Detailed brochure, \$2.25. The Fan Man.

353. **RADIATOR ENCLOSURES**—The durability of steel with baked enamel finish in decorator colors. More efficient than paint. Free catalog. ARSCO Manufacturing.

## HANDCRAFTED

*To The Drip On The Tapered Candles*



Early American Lighting since 1938; chandeliers, copper lanterns, and wall sconces.

Knowledgeable collectors, Restorations and Museums have been buying our fine fixtures for over 30 years. A list is available on request. \$2.00 for catalog.

## GATES MOORE

River Road, Dept OHJ  
Silvermine Norwalk, Conn.  
06850 - Tel. (203) 847-3231

### TODAY'S TECHNOLOGY PRESERVING THE LOOK OF THE PAST



Heavy Duty 5/8" Copper, Stainless Steel or Aluminum Rails with Stainless Steel Nuts

Commercial Gutter Systems  
MILES AHEAD OF THE REST

Self-Tapping Stainless Steel Screws

Our Unique "User-Friendly" Front Lip

Heavy Duty .060 Stainless Steel or .060 Aluminum Brackets

Gutter: 20 oz. Copper or .032 Aluminum in a Variety of Colors

If you appreciate the "Olde World" style of gutters and downspouts and desire to restore and preserve your home in harmony with the original intent of its design. Commercial Gutter Systems introduces authentic 6" seamless half-round gutter in both heavy copper and heavy aluminum.

We have designed an innovative front lip on our 6" seamless half-round gutter that is compatible with our unique hidden nut and bolt adjustable hanger. Allowing for an efficient, durable fastening system unmatched in half-round application.

- 32' lengths shipped without fear of damaged material
- complete line of half-round accessories
- information available upon request

**5621 East 'D.E.' Avenue • Kalamazoo, MI 49004**  
**Phone: 616-382-2700 • Fax: 616-343-3141**

## DON'T PAINT YOUR RADIATORS

Paint drastically reduces the efficiency of steam & hot water radiators and wood enclosures are poor heat conductors.

**Affordable Ace Radiator Enclosures...**

- ◆ Offer durability of steel with baked enamel finish in decorator colors
- ◆ Keep drapes, walls & ceilings clean
- ◆ Project heat out into the room

**arsco**  
Manufacturing Co., Inc.  
3564 Blue Rock Road, Cincinnati, Ohio 45247

FREE Estimates  
FREE Heat Efficiency Catalog



Write or Phone  
1-800-543-7040 Toll-Free  
1-513-385-0555 in Ohio (Collect)



# Push Button Light Switches

**DIMMER & SINGLE & 3-WAY**



- SOLID BRASS  
COVERS**
- \* DECORATIVE
  - \* PLAIN
  - \* CHROME
  - \* BROWN
  - \* IVORY
  - \* OAK

For Catalog Send \$1.50 to:

**Classic Accents**  
P.O. Box 1181 • Dept. OH  
Southgate, MI 48195  
(313) 282-5525



**NOW  
AVAILABLE!**

## Decorative Metal Ceilings

Original turn-of-the-century patterns

Using eighty year old dies, the W. F. Norman Corporation is once again producing metal plates for the design of ceilings and wall coverings. Their growing popularity stems not only from nostalgia but from their beauty, permanence, fireproofing and economy.

The fullness of the Hi-Art™ line — including center plates, corner plates, border plates, cornice and filler plates — permits classic designs to be produced that are architecturally proportioned for an exact fit.

Write for reproduction copy of 72 page illustrated catalog. Price \$3.

**W.F. Norman Corporation**

P.O. Box 323 • Nevada, Missouri 64772 • 1-800-641-4038

Fax: 417-667-2708

**MOLDER / PLANER  
FOR**

**STRAIGHT, CIRCULAR, ELLIPTICAL\* MOLDINGS**  
(Casings, Crowns, Picture Frames, Raised Panels)

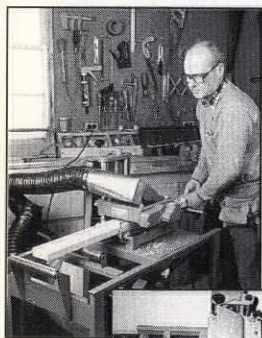

**Our W • 7S Model offers  
Versatility and Durability**

### FEATURES:

- Duplication of historic profiles up to 3/4 in. deep
- Solid cast-iron base & head
- Molder-to-planer in less than 2 minutes
- Portable — on site or in the shop
- 7,000 rpm/two-knife system produces 78 cuts per in.
- 100 standard knives
- Custom knives
- Five-year warranty
- Fully American-made!

\* Elliptical jig required

EJ Elliptical jig allows radii as small as 7 in.



**Williams & Hussey Machine Co. Inc.**  
Dept. 566KB

P.O. Box 1149 • Wilton, NH 03086  
Tel: 800-258-1380 (USA) or 603-654-6828  
Fax: 603-654-5446

So, you are **REMODELING** your home.

Are you planning on LIVING in your home another 20, 30, 40 years?

Do you want to increase the VALUE of your home?

If your answer is yes to either of these questions, you should consult with Waupaca Elevator about the possibility of placing either a Custom-Lift™ winding drum or Excelelevator™ Home Elevator in your remodeling plans.

The Estate Limited luxury cab one of 5 styles available for Waupaca's modern personal elevators.

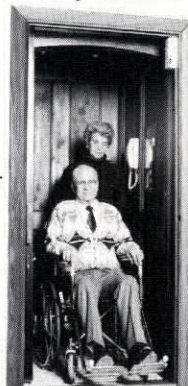

The Classic Roll-Top Mini-Waiter, one of Waupaca Elevator's advanced dumbwaiters.



A Waupaca Elevator Mini-Waiter™ dumbwaiter is proving to be a welcome workhorse, "easing the load" in more and more of today's homes and businesses. Your Waupaca dealer will show you all your choices for residential or commercial use.



**WAUPACA  
ELEVATOR COMPANY, INC.**  
Specify the Specialists™

P.O. BOX 246 Waupaca, WI 54981

PHONE (800) 238-8739

FAX (715) 259-5004



We Can Solve Your Paint Removal Problems!

# PAINT SHAPER™

The Most Effective, Efficient and Ecologically Safe  
Paint Stripping System Available Today for  
Cracking and Peeling Paint on Shingles and Clapboards

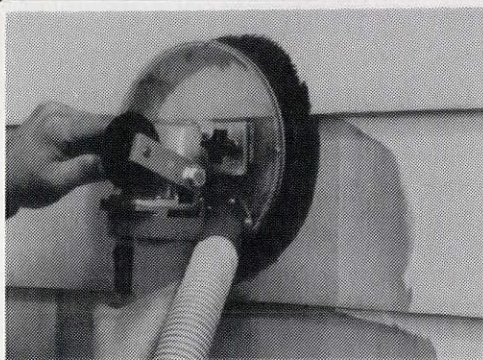

Paint Shaver with Dust Collector Accessory

- Strips one square foot of paint in 15 seconds,
- Retrieves stripped debris into vacuum systems. **Can also be used for lead paint removal.**
- Eliminates the need for chemicals, sandblasting or heat removal.

## SANDER VAC™

Dust-free sanding for all surfaces indoor and out.



**AMERICAN INTERNATIONAL  
TOOL INDUSTRIES, INC.**

1116-B Park Avenue  
Cranston, Rhode Island 02910  
(401) 942-7855  
**1-800-932-5872**

Smith • Cornell impressions

Call or write for a:  
• **FREE** brochure  
• **FREE** quote

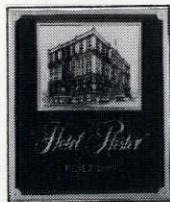

We specialize in:

- Sand cast plaques in Bronze & Aluminum
- GraphicsPlus-Smooth Surface Plaques and Markers
- Combination of cast with a GraphicsPlus insert
- OldStandard National Register Plaques

S.C

1545 Holland Rd. • Suite K  
Maumee, Ohio 43537  
419.891.4335 • 800.325.0248

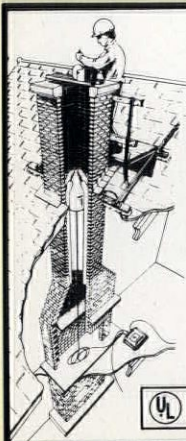

## AHRENS®

### Relines/Restores Masonry Chimneys

With The **ONLY** Listed Two-Liner Cast-In-Place Masonry Process

- First insulates and strengthens
- Second seals and protects
- Both are immune to acids and moisture
- No guess work. Mechanically applied.

- No exterior alterations.
- No metal to corrode.
- Improves heating efficiency — **All for a fraction of the cost of rebuilding!**



Dealership network nationwide.  
Call or write for more information:  
2000 Industrial Ave.  
Sioux Falls, SD 57104

**1-800-843-4417**



# EMPORIUM

593. 100% COTTON SHOWER CURTAINS — Tightly woven cotton duck keeps water in the tub and liners out of landfill. Brass grommets. Free literature. Atlantic Recycled Paper.

621. FURNITURE — Supplier of factory-direct Victorian and French reproduction furniture, lamps, and accessories at 40-50% off. Catalog, \$3.25. Heirloom Reproductions.

722. AMERICAN COUNTRY-STYLE FURNITURE — Shaker, traditional, and oak tables and cabinets. Pillows, doorstops, rugs, and specialty items. Free catalog. Yield House.

750. CUSTOM RADIATOR COVERS — Drop-in grills, flat grills, grills with borders, and convector grill covers. Free catalog. Barker Metalcraft.

824. NATURAL-FIBER CURTAINS — Appliquéd embroidered on linen, silk or cotton for Arts & Crafts, Colonial, 19th century homes. Custom cut hardware. Catalog, \$8.25. Ann Wallace & Friends.

865. 19TH CENTURY BARNWOOD — Barnwood and the only haxers of 19th century furniture to use 19th century barnwood. Free full color brochure. Country Road Assoc.

## Lighting Fixtures

4. LIGHTING FIXTURES — Reproduction Victorian and turn-of-the-century, electric and gas, chandeliers and wall brackets. Solid brass with a variety of glass shades. Catalog, \$5.25. Victorian Lighting Works.

10. CRAFTSMAN LIGHTING — Reproduction craftsman chandeliers & sconces. Fixtures in solid brass or cast iron. Free catalog. Rejuvenation Lamp & Fixture Co.

11. VICTORIAN & TURN-OF-CENTURY LIGHTING — Recreating fine period lighting of 19th and 20th century Americana. Reproduction of unusual styles. New large color catalog. Free. Roy Electric Company.

334. CHANDELIERS & SCONCES — Original designs, all crystal. Solid brass and Venetian crystal reproductions of Victorian gas styles (wired). Catalog, \$4.00. King's Chandelier Company.

560. EARLY AMERICAN LIGHTING — Hand-made reproduction fixtures include wall sconces, chandeliers, copper lanterns, & hall fixtures. Catalog, \$2.25. Gates Moore Lighting.





**The Woodfactory**  
Authentic Victorian Millworks

111 Railroad St., Dept. OHJ  
Navasota, TX 77868  
409-825-7233

**Moldings • Screen Doors • Porch Parts  
Custom Woodwork • Ornamental Trim**

Send \$2.00 for a Catalog



**Architectural Sheet Metal Ornaments**

Now available from the W.F. Norman Corporation, makers of Hi-Art® Steel Ceilings - a complete, 94-year-old line of architectural sheet metal ornamentation including:

• moldings	• balusters	• finials	• marquee	• crests	• lion heads
• brackets	• urns	• scrolls	• enrichments	• garlands	• conductor heads
• corbels	• capitals	• leaves	• glass pendant	• panel	• and fittings
• rosettes	• festoons	• friezes	• frames	• ornaments	

Over 1300 catalog items available in zinc or copper. Custom reproduction inquiries invited.  
W.F. Norman also produces building cornices, lintels, capitals, window hoods, finials and weathervanes.

**W.F. NORMAN CORP.**  
Complete catalog \$2.50 • P.O. Box 333, Nevada, MO 64772 • 800-641-4038 • fax 417-667-2708

**EXTERIOR SHUTTERS  
IN CEDAR**

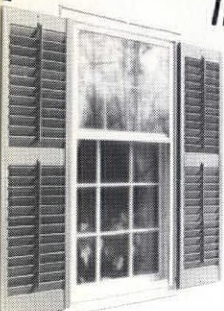

Shipped Anywhere  
Moveable Louvers, fixed louvers or raised panel.  
Custom curved tops.  
Unfinished or painted in your brand & color.  
Interior Plantations in 2 3/8" and 3 1/2" louvers.  
Hinges and Holdbacks.

Brochures/Prices, call or write:  
**SHUTTERCRAFT**, 282 Stepstone Hill  
Guilford, CT 06437 (203) 453-1973



*Cinder Whit & Company*  
**Porches • Stairways • Wood Turnings**

- Authentic Replications • Prompt Quality Service • Work From Drawings or Samples •
- Porch Posts • Balusters • Newels • Spindles • Finials •
- Lengths To 12 Feet • Free Brochure •

Ph. 701-642-9064 • Fax 701-642-4204  
Toll Free 1-800-527-9064  
733 Eleventh Avenue South Wahpeton, ND 58075

**EARLY AMERICAN LIGHTING**  
Authentic handmade reproductions, faithful in every detail to the originals. Many in famous museum collections.



**PERIOD LIGHTING FIXTURES, INC.**  
167 River Rd., Box 04116, Clarksburg, MA 01247  
1-800-828-6990 FREE Catalog



**HOUSE NUMBERS**



Custom open-work plaque, hand-forged of heavy iron is finished in Charleston Black. \$98.

For information or brochure  
**1-800-863-0010**

VillaFare

**Plaster Washers**



Now you can save and restore your plaster ceilings and walls for just pennies.



**Charles St. Supply Co.**  
54 Charles Street  
Boston Ma. 02114

Call: (617) 367-9046  
or toll free (800) 382-4360  
Fax: (617) 367-0682

Volume Discounts  
Next day delivery available  
All major credit cards accepted  
10 doz. for \$10 - 21 doz. for \$20  
Complete starter kits \$15.00 & up.  
(plus S&H, UPS)

**100% Cotton Shower Curtain!**

Were they using plastic curtains when your house was built? Don't think so. Be authentic and environmentally correct with our tightly woven 100% cotton duck curtain. It keeps water in the tub (no liner necessary) and it's machine washable! Rustproof brass grommets. Size: 6' x 6'. White or Natural. Use with Mildew Stain-Away. List: \$38.75, SALE PRICE: \$29.95 plus \$3.75 S&H (until 12/31/96). Send check to:



nope (non-polluting enterprises)  
21 Winters Lane, Baltimore, MD 21228.  
Free price sheet. Wholesale inquiries welcome.  
**VISA/MC orders: call 800-323-2811.**





## Quartersawn Clapboard Siding and Building Materials including Wide Pine and Hardwood Flooring

Quartersawing produces a vertical grain clapboard.

- Twists and warps less
- Wears more evenly
- Bonds paint and stain better

Also featuring...

### Olympic Machinecoat™

**Exterior Finish**  
for all types of siding.  
Allows priming or finishing  
prior to installation  
with 15-year warranty:

- Crack, Peel and Flake Resistant
- Washable
- Non-Yellowing
- No Chalk Washdown

## Granville Manufacturing

Company, Inc. • Est. 1857

Granville, Vermont 05747

802-767-4747

Call or Write for Free Brochure

## Bird House?

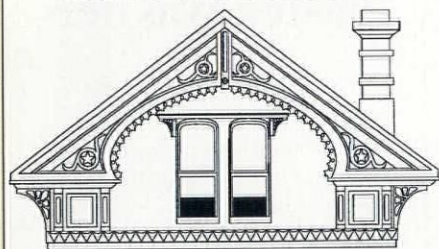

## or work of art

Nixalite Stainless Steel Needle Strips keep birds and climbing animals from ruining your architectural treasure.

- It works
- Long Lasting
- Inconspicuous
- Humane
- Easy to install
- Pays for Itself

Ph: 800/624-1189 Fax 800/624-1196

Look for us in Sweets - <http://www.sweets.com>

**Nixalite®**  
of America Inc  
P.O. Box 727 Dept OHJ  
East Moline, IL 61244

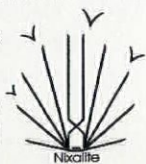

Ph: 309/755-8771 Fax: 309/755-0077

# EMPORIUM Products Network (cont.)

## Metawork

30. HISTORIC MARKERS—Cast bronze or aluminum markers. Manufacturers of plaques for National Register, American Buildings Survey, and custom work. Free catalog. Smith-Cornell.

55. CUSTOM-MADE PLAQUES—Historic markers for indoor or outdoor use. Standard solid bronze cast plaques, 7" x 10". Other dimensions & styles available. Free brochure. Erie Landmark.

122. CUSTOM-MADE IRONWORK—Ornamental iron fences and gates. Matching of old fences available using authentic Victorian patterns and castings. Catalog, \$6.25. Stewart Iron Works Co.

545. SPIRAL STAIRS—Magnificent for Victorian settings. The beauty of cast iron, but not the weight. All components, except handrail, are solid castings of high-strength aluminum alloy. Free color brochure. The Iron Shop.

659. GRILLES & REGISTERS—Manufacturers of a complete line of elegant cast-brass and traditional cast-iron decorative grilles and registers. Color catalog, \$1.25. Reggio Register Company.

874. NATIONAL REGISTER PLAQUES—Solid bronze cast plaques proclaiming your house on the National Register. Custom bronze plaques. Free brochure. Healy Brothers Foundry.

## Millwork & Ornament

13. VICTORIAN MILLWORK—Porch and newel posts, baluster, mouldings, gables, brackets, corbels, folding screens, screen doors, stair parts, gazebo, shelves, and window cornices. 104-page catalog, \$2.25. Vintage Wood Works.

44. VICTORIAN MILLWORK—19th-century designs in solid oak and poplar. Fretwork, brackets, corbels, grilles, turnings, & gingerbread. Color catalog, \$4.75. Cumberland Woodcraft.

101. SHUTTERS & BLINDS—Custom-made colonial wooden blinds, movable louver, and raised-panel shutters. Pine or cedar, painted or stained. Free brochure. Devenco Louver Products.

294. PLASTER ORNAMENT—Restoration and reproduction with fiber-reinforced plaster. Complete catalog of 1500 items, \$10.25. Fischer & Jirouch.

340. WOOD MOULDINGS—Internationally recognized company offering over 500 beautiful wood mouldings. 104-page

catalog, \$6.25. Arvid's Historic Woods.

518. CUSTOM TURNINGS—Newel posts, porch posts, column bases, fluting, spiral rope twists, and more. Catalog, \$5.75. Custom Wood Turnings.

652. ARCHITECTURAL MILLWORK—Everything from doors to columns. Manufacturers of heart pine, chestnut, and wide-plank flooring. Free literature. Architectural Timber & Millwork.

694. CUSTOM TURNINGS—Custom turning service of porch posts, newels, balusters, and stair parts. Prompt, quality service. Free quotes. CinderWhit & Company.

## Plumbing & Hardware

18. VICTORIAN HARDWARE—18th and 19th century reproduction hardware for doors, windows, shutters, cabinets, and furniture. 108-page catalog, \$5.25. Ball & Ball.

49. RENOVATION HARDWARE—Hard-to-find supplies including brass cabinet hardware, lighting, weathervanes, pedestal sinks, old-fashioned bathtub showers, and fixtures. Mail-order catalog, \$3.25. Antique Hardware Store.

110. BATHROOM FIXTURES—Antique and reproduction plumbing, tubs, porcelain faucets and handles, pedestal sinks. 96-page color catalog, \$6.25. Mac The Antique Plumber.

397. HARD-TO-FIND HARDWARE—16th c.-1930s brass, iron, pewter, and crystal. Catalog includes 34 pages of informative text and 372 pages of high-quality restoration hardware, \$6.75. Crown City Hardware.

538. FIXTURES & ACCESSORIES—Bathroom fixtures and accessories. Door, window, and cabinet hardware. Lighting fixtures also. Free catalog. Renovator's Supply.

598. FORGED-IRON HARDWARE—Quality hardware in four unique architectural styles. Offered in 9 finishes from black iron to new antique verdigris and russet. Free catalog. Acorn Manufacturing Company.

599. BRASS HARDWARE—Hardware for furniture and home for interior and exterior applications. Reproduction lighting available. Catalog, \$2.25. American Home Supply.

908. VICTORIAN-STYLE WHIRLPOOL BATHTUBS—Acrylic/fiberglass bathtubs, jetted and non-jetted, 20 styles, 27 colors. 5 year warranty. Color Samples and



brochure, \$15.25. Northstar Acrylic Designs.

## Restoration Supplies & Services

5. PIGEON CONTROL—Get rid of pigeons and other birds with inconspicuous stainless steel needles that eliminate roosting places without harming your building. Free brochure. Nixalite of America.

23. CHIMNEY FLUE LINER—Poured-in-place, 2-liner system. No mess, 1-day process. First liner strengthens and insulates; second liner seals and protects. Free catalog. Ahren's Chimney Technique.

35. PLASTER WASHERS—Inexpensive washers can resecure loose ceilings and walls. Starter packet of 3 dozen washers with instructions, \$4.75. Charles Street Supply.

38. CHIMNEY LINERS—Ventinox continuously welded liner connects chimney top to heat source without joints or breaks. Free catalog. ProTech Systems, Inc.

113. CHIMNEY LINERS—Seals, relines, and rebuilds chimneys from inside out with poured refractory materials. Free brochure. North American Supaflu.

312. CHIMNEY CLEANING, RESTORATION & REPAIRS—Year-round, full-service chimney cleaning, repair and restoration. We specialize in Ahrens, Supaflu and stainless steel relining processes. Free literature. Certified Chimney Contractors, Inc.

565. CHIMNEY LINERS—Flexible chimney relining pipe constructed of 4 interlocked layers of certified 304-stainless steel. Free brochure. HomeSaver Chimney Liners.

726. PRESERVATION & RESTORATION—AcryMax Tin Roof restoration systems acrylic technology assuring years of waterproof protection. Free catalog. Preservation Products.

748. EVAPORATION-TYPE HUMIDIFIERS—Two styles for steam heat, hot water radiators, baseboard, or wall registers. Free illustrated information. Street Level Supply.

792. CHIMNEY LINERS—Cementitious, pumped-in-place lining for single, multiple, straight, or offset flues. Free literature. Golden Flue.

858. FRUSTRATED—"Amazingly successful" general contractor helping others get more construction leads! Free report tells how. Hilltop Homes and Development.

903. CONSERVATORIES—Authentic conservatories designed in England, manufactured in USA. Built on-site. Insulated glass and polycarbonate. Free literature. Royal Conservatories.

931. SCREWGRAB®—A single dab of SCREWGRAB® creates a positive grip between screwdriver and screw (400% increased grip) to help remove or tighten stripped screws. Solder past/flux in applicator syringes. Unique butane micro torches. Free literature. Solder-It, Inc.

932. WEATHER-STRIPPING MATERIALS—Weather-stripping materials for restoration of windows and doors. Lines of materials for restoration, preservation of masonry walls and floors. Free information. Universal Weatherstrip & Building Supply.

## LITERATURE REQUEST FORM

Circle the numbers of the items you want, and enclose \$3 for processing. We'll forward your request to the appropriate companies. They will mail the literature directly to you . . . which should arrive 30 to 60 days from receipt of your request. Price of literature, if any, follows the number. Your check, including the \$3 processing fee, should be made out to Old-House Journal.

1. Free	44. \$4.75	334. \$4.00	611. Free	753. Free
2. \$5.25	47. \$1.25	340. \$6.25	621. \$3.25	788. Free
4. \$5.25	49. \$3.25	353. Free	631. \$25.25	792. Free
5. Free	55. Free	365. Free	652. Free	805. \$2.50
10. Free	73. Free	387. Free	659. \$1.25	824. \$8.25
11. Free	91. \$5.25	397. \$6.75	672. \$2.25	853. \$5.25
13. \$2.25	101. Free	414. Free	675. Free	858. Free
16. \$2.75	110. \$6.25	438. Free	679. Free	865. Free
18. \$5.25	113. Free	439. Free	687. \$3.25	874. Free
20. \$1.25	122. \$6.25	517. Free	694. Free	903. Free
23. Free	128. \$3.25	518. \$5.75	702. Free	908. \$15.25
26. \$1.25	194. \$3.25	538. Free	722. Free	911. \$1.25
27. \$10.25	212. \$2.25	545. Free	726. Free	931. Free
30. Free	221. \$2.25	560. \$2.25	728. \$3.25	932. Free
31. Free	242. \$5.25	565. Free	730. \$3.25	933. Free
32. \$2.25	245. \$3.25	593. Free	733. Free	
35. \$4.75	284. Free	595. Free	748. Free	
38. Free	294. \$10.25	598. Free	750. Free	
42. Free	312. Free	599. \$2.25	752. Free	

Name \_\_\_\_\_ Total \$ \_\_\_\_\_

Company \_\_\_\_\_ P & H \$3.00 \_\_\_\_\_

Address \_\_\_\_\_

City \_\_\_\_\_ St \_\_\_\_\_ Zip \_\_\_\_\_ Total Enclosed \$ \_\_\_\_\_

Phone \_\_\_\_\_

Mail to: Old-House Journal, Products Network, 2 Main Street, Gloucester, MA 01930

This card must be mailed before April 30, 1997.

9612





# HOME SAVER<sup>®</sup> CHIMNEY LINERS

**FOR RESTORING GREAT OLD CHIMNEYS ON GREAT OLD HOMES**  
New life for gas, oil, and woodburning chimneys. UL Listed, flexible, stainless steel liners. Call or write for a FREE brochure and the name of an installer/dealer in your area. (800) 437-6685, ext. 500; 8:00 a.m. to 5:00 p.m. Central Time, Monday through Friday.  
HomeSaver Chimney Liners, P.O. Box 664, Fairfield, IA 52556

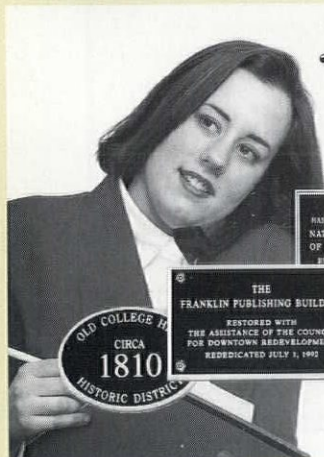

## "I'll have Your Order Ready In One Week"

When you need a cast bronze national register plaque you want fast delivery. Not a six week run-a-round. At Healy Brothers Foundry, fast delivery is our standard delivery on every order.

Call today... 800-626-3229 ask for me, Deanna, your personal Historic Preservation Specialist. I'll answer all your questions on design and installation.

FREE catalog, price quotes, historical society discounts, custom logos, and FAST-FAX artwork approval.

**Healy Brothers Foundry**<sup>™</sup>  
A DIVISION OF HEALY BROTHERS CORPORATION

## Pioneer Millworks

### HEART PINE & FIR FLOORING

Reproduction period flooring  
from reclaimed timbers

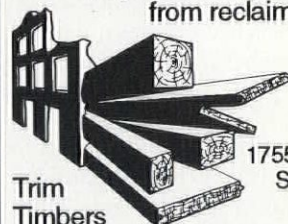

Trim  
Timbers  
Board Stock

1755 Pioneer Rd  
Shortsville NY  
14548

(716) 289-3090



## Universal Weatherstrip And Building Supply Co.

*Specializing in products to restore,  
preserve and maintain your buildings*

### Some of our unique items include:

- Weatherstrip Materials for all-thru wall openings such as double hung windows, doors, etc.
  - Spring Bronze Weatherstrip
  - Masonry Restoration Products:
    - Cleaning, Patching and Waterproofing
    - Marble Cleaners
    - Paint Removal Strippers
    - Roof Repair Products
- Foundation Walls and Floor Repair Products

## Building Restoration Supplier SINCE 1923

21566 SCHOOLCRAFT AVE. • DETROIT, MICHIGAN 48223  
(313) 534-8049 • (313) 534-0277 • Fax (313) 534-1560

## Custom Shutters

Interior and Exterior  
Wholesale to the Public

2 1/2" Moveable louver,  
raised panel and fixed louver  
shutters. Custom finished or  
unfinished. Complete selection  
of hardware.

\$2.00 brochure

### Shutter Depot

RT. 2 Box 157  
GREENVILLE, GA 30222  
706 • 672 • 1214



## Maple Grove Restorations

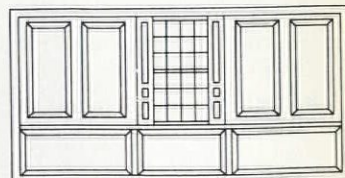

Interior Raised Panel Shutters  
Raised Panel Walls  
Wainscoting

P.O. Box 9194 Bolton, CT 06043-9194  
(860) 742-5432

Color Brochure: \$2.00



## Parts for Antique Lightning Rod Repair and Restoration

(Yes, we have glass balls)

FOR MORE INFORMATION,  
PLEASE SEND \$3 TO:

P.O. Box 1272  
Kokomo, IN  
46903-1272

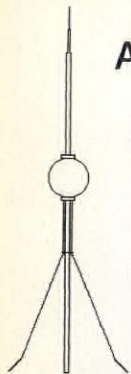

# Van Dyke's



**HUGE  
SELECTION!  
BRASS  
Reproduction  
Hardware  
and  
Wood Carvings!**



For all renovation projects!  
**SEND \$1.00 FOR CATALOG TO:  
VAN DYKE'S RESTORERS**  
Dept. R9099F6, P.O. Box 278  
Woonsocket, SD 57385

## HISTORIC PAINTS LTD.®

Makers of 18th- and 19th-Century  
Paints for the Serious Restorer

We offer colour and texture  
accurate paints in Venetian Red,  
Prussian Blue, Spanish Brown  
and other early colours



Send \$5.00 for a hand-painted colour chart  
and our "Treatise and Primer on Early  
American Paints," the definitive short text  
on historic paints in America.

1-800-664-6293  
Burr Tavern • Route 1, Box 474  
East Meredith, NY 13757

## ALL STEEL RADIATOR ENCLOSURES

FOR HOMES, OFFICES, CHURCHES, INSTITUTIONS

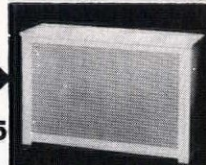

FROM \$21<sup>85</sup>

BUY FACTORY DIRECT & SAVE • EASY TO ASSEMBLE  
MANY STYLES & COLORS • BAKED ENAMEL FINISH  
Send \$1.00 for Brochures. Refundable with Order.

**MONARCH** Dept OHJ  
2744 ARKANSAS DRIVE, BROOKLYN, N.Y. 11234  
(201) 796-4117

## Uncle John's Gingerbread HOUSE TRIM

**BRACKETS,  
PENDANTS  
& GABLES, in  
matched sets, FRAMES  
INCLUDED on all pieces.  
QUALITY work, that's  
ECONOMICALLY  
PRICED!**

**SEND \$2.00 for  
CATALOG to:**

5229 Chopique Rd.  
Sulphur, LA 70663



## Looking Forward to Another SHOCKING Winter?

Call now to order classic evaporation  
humidifiers for your steam or hot water  
radiators. These simple one-piece units rely  
on evaporation only, so you never have to  
deal with chemical additives, mechanical  
failure or toxic dust particles.

The 18-inch galvanized steel humidifier  
slides into the end of your radiator and  
holds one quart of water.

Call today... before the sparks begin to fly!

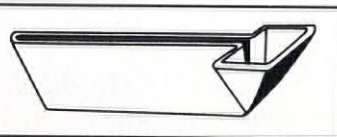

\$16.99 ea. add \$6. shipping & handling

\$56.95 set of 4 add \$7. shipping & handling  
shipments within MN, add 6.5% sales tax

## STREET LEVEL SUPPLY

4602 Bryant Ave. S., Minneapolis, MN 55409  
612/824-7655 fax 612/824-1169



Statement of Ownership, Management, and Circulation (act. of August 12, 1970... Section 368B, Title 39, United States Code).  
Publication Title: Old-House Journal. 2. Publication #: 001-078.  
3. Filing Date: October 1, 1996. 4. Issue Frequency: Bi-Monthly (every other month). 5. Number of issues published annually: 6.  
6. Annual subscription price: \$27. 7. Address of known office of publication: 2 Main Street, Gloucester, Essex County, MA 01930. 8. Address of the headquarters of general business offices of the publisher: 2 Main Street, Gloucester, MA 01930. 9. Names and addresses of publisher, editor, and managing editor: Publisher, William J. O'Donnell, 2 Main Street, Gloucester, MA 01930. Editor, Gordon H. Bock, 2 Main Street, Gloucester, MA 01930. Managing Editor, Josh Garskof, 2 Main Street, Gloucester, MA 01930. 10. Owner (if owned by a corporation, its name and address must be stated and also immediately thereunder the names and addresses of stockholders owning or holding 1 percent of more of the total amount of stock): Dovetale Publishers, Inc., 2 Main Street, Gloucester, MA 01930. Patricia Poore, 2 Main Street, Gloucester, MA 01930. William J. O'Donnell, 2 Main Street, Gloucester, MA 01930. 11. Known bondholders, mortgagees, other security holders owning or holding 1 percent or more of total amount of bonds, mortgage or other securities: None. 12. Not Applicable. 13. Publication name: Old-House Journal. 14. Issue Date for Circulation Data Below: July/August 1996. 15. Average number of copies each issue during preceeding 12 months: A. Total number of copies (Net Press Run): 204,421. B. Paid circulation: 1. Sales through dealers and carriers, street vendors and counter sales: 19,406. 2. Mail subscription: 137,551. C. Total paid circulation: 156,957 D. Free distribution by mail, carrier or other means, samples, complimentary, and other free copies: 2,495. E. Free Distribution Outside the Mail (carrier & other means): 3,070. F. Total Free Distribution (sum of D and E): 5,565. G. Total Distribution (sum of C and F): 162,522. H. Copies not distributed: 1. Office use, left over, unaccounted, spoiled after printing: 5,431. 2. Returns from News Agents: 36,468. I. Total (sum of G, H-1 and H-2 should equal Net Press Run show in A): 204,421. Percentage Paid and/or Requested Circulation: 97%. 15. Actual number of copies of single issue published nearest to filing date: A. Total number copies (Net Press Run) 203,861. B. Paid Circulation: 1. Sales through dealers and carriers, street vendors, and counter sales: 18,401. 2. Mail subscription: 135,077. C. Total paid circulation: 153,478. D. Free distribution by mail, carrier or other means, samples, complimentary, and other free copies: 2,513. E. Free Distribution Outside the Mail (carrier & other means): 1,562. F. Total Free Distribution (sum of D and E): 4,075. G. Total Distribution (sum of C and F): 157,553. H. Copies not distributed: 1. Office use, left over, unaccounted, spoiled after printing: 9,135. 2. Return from News Agents: 37,173. I. Total (sum of G, H-1 and H-2 should equal Net Press Run show in A): 203,861. Percentage Paid and/or Requested Circulation: 97%. 16. This Statement of Ownership will be printed in the November/December 1996 issue of this publication. 17. I certify that the statements made by me above are correct and complete. William J. O'Donnell, Publisher.

## ORIGINAL FINISH RESTORATION SOAP

Developed by a restoration firm for  
cleaning historic finishes. Mixes with  
mineral spirits or water for use on  
furniture, floors and wood work.  
1 pint makes 24 gallons. Free brochure.

**\$18.50 Plus \$3.00 Shipping & Handling**  
Visa & Mastercard • 1-800-444-8900  
INTARSIA ARTS

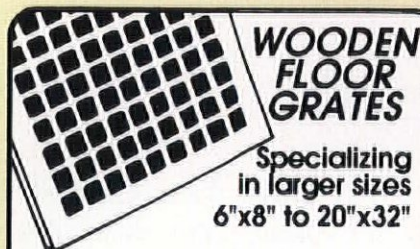

## WOODEN FLOOR GRATES

Specializing  
in larger sizes  
6"x8" to 20"x32"

3 floor models and baseboard model  
unfinished or prefinished

Send \$2.00 for catalog and receive a \$5. coupon to:

**GRATE VENTS**  
(a division of Knight's Maintenance)  
9502 Linder Ave. • Crystal Lake, IL 60014  
(815) 459-4306



## THE NATHAN APPLEDORE HOUSE

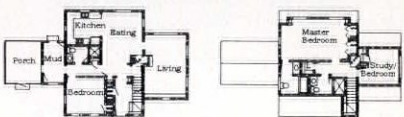

Construction plans are available  
for this charming 1700 sq. ft., 3-  
bedroom colonial cape.

**FOR CONSTRUCTION BOOKLET  
SEND \$125.00 TO:  
CAPE DESIGNS  
P.O. BOX 282, WESTON, VT 05161  
(802) 824-6288**



**ANTHONY**  
WOOD PRODUCTS

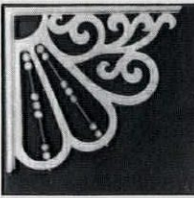

Gable Trim  
Fretwork  
Brackets  
Corbels  
1979

Porch Posts  
Newel  
Posts  
Balusters  
Finials  
1996

Box 10811 Hillsboro, TX 75645  
817/582-7225  
Illustrated Catalog Available — \$3

**BALDWIN**



Lexington Design mortise lock handle set with knob and oval plate trim inside - polished brass with new BALDWIN Lifetime Finish \$295.00 plus shipping cost. Miss. residents add 7% tax. VISA and MasterCard accepted.

**Call toll-free 800-821-2750**  
Ask for the Hardware Department

**Addikson**  
HARDWARE CO. INC.

126 E. Amite St., PO Box 102,  
Jackson, MS 39205

How the Amish live without electricity



Declare your independence from overpriced or unreliable electricity! We know how because we supply the Amish with everything they need to live comfortably and self-reliantly. *Mechanics Illustrated* called us "...an incomparable source of (the) unique and rare..." Our 2,500 item catalog includes non-electric refrigerators, appliances and lights. There's hand-cranked peelers, grain mills, cider presses, USA's biggest stock of wood-fired cookstoves, plus wood-working and garden tools of every description.

Order your Non-Electric Heritage Catalog today.

**LEHMAN'S**

Rush me your Amish country catalog. I am enclosing \$3.  
Mail to: Lehman's Box 41, Dept. 1JGN, Kidron, OH 44636

Name \_\_\_\_\_  
Address \_\_\_\_\_  
ZIP \_\_\_\_\_

# EMPORIUM Ad Index

PRODUCT NETWORK NO.	PAGE NO.	PRODUCT NETWORK NO.	PAGE NO.
20	AA Abbingdon Affiliates.....	78	McKie Wing Roth Jr. Designer.....
31	Abatron, Inc.....	11	Midwest Architectural Wood Products.....
598	Acorn Manufacturing Company.....	23	Monarch Radiator Enclosures.....
	Addikson Hardware Co., Inc.....	86	Nixalite of America.....
23	Ahren's Chimney Technique.....	80	North American Supaflu.....
517	Albany Woodworks.....	55	Northstar Acrylic Designs.....
805	Allied Windows.....	15	Old Fashioned Milk Paint Co.....
	Alternative Window Company.....	89	Old Wagon Factory.....
599	American Home Supply.....	50	Patina Finishes & Copper.....
611	American International Tool Industries.....	80	Period Lighting Fixtures.....
824	Ann Wallace & Friends.....	53	Petit Industries, Inc.....
	Anthony Wood Products.....	86	Pioneer Millworks.....
49	Antique Hardware & Home.....	BACK COVER	Preservation Products.....
652	Architectural Timber & Millwork.....	77	Primrose Distributing.....
353	ARSCO Manufacturing.....	78	ProTech Systems, Inc.....
340	Arvid's Historic Woods.....	51	Reggio Register Company.....
593	Atlantic Recycled Paper.....	81	Rejuvenation Lamp & Fixture.....
18	Ball & Ball.....	65	Renovator's Supply.....
	Barker Metalcraft.....	03	Restoration 96'.....
73	Bendheim Glas.....	61	Rinnai America Corporation.....
	Bentley Enterprises.....	89	Roy Electric Company.....
27	Bradbury & Bradbury.....	51	Royal Conservatories.....
	Cape Designs.....	85	Rutland Products.....
91	Carlisle Restoration Lumber, Inc.....	53	Schwerd Manufacturing.....
312	Certified Chimney Contractors, Inc.....	23	Sheppard Millwork.....
242	Chadsworth, Inc.....	61	Shutter Depot.....
35	Charles Street Supply.....	81	Shuttercraft.....
47	Chelsea Decorative Metal.....	65	Smith-Cornell.....
	Chubb Group of Insurance Co.....	04	Snelling's Thermo-Vac, Inc.....
694	CinderWhit & Company.....	81	Solder-It Inc.....
26	Classic Accents.....	79	Specification Chemicals.....
733	Commercial Gutter Systems.....	78	Steptoe & Wife.....
42	Country Curtains.....	77	Stewart Iron Works Company.....
865	Country Road Assoc., Ltd.....	17	Street Level Supply.....
212	Craftsman Lumber.....	65	Touchstone Woodworks.....
	Crawford's Old House Store.....	89	True Finish Woodworking.....
397	Crown City Hardware.....	51, 53	US Dept of Interiors/Hist Pres Education.....
679	Crown Point Cabinetry.....	INSIDE COVER, 61, 62, 65	Uncle John's Gingerbread House.....
44	Cumberland Woodcraft.....	77	Universal Weatherstrip & Building Supply.....
518	Custom Wood Turnings.....	63	Van Dyke's.....
	Dan Holohan.....	68	Victorian Lighting Works.....
245	Decorator's Supply.....	71	Vintage Wood Works.....
101	Devenco Louver Products.....	77	Vulcan Supply Corporation.....
595	Donald Durham Company.....	66	W.F. Norman Corporation.....
55	Erie Landmark.....	53	Ward Clapboard Mill.....
	Eugenia's Place.....	89	Waupaca Elevator Company, Inc.....
221	Fan Man, The.....	77	Whitco/Vincent Whitney.....
294	Fischer & Jirouch.....	35	Williams & Hussey.....
560	Gates Moore Lighting.....	78	Wood Factory, The.....
792	Golden Flue.....	77	Woodhouse, Inc.....
387	Granville Manufacturing.....	82	Woodstock Soapstone Company.....
	Grate Vents.....	85	Woodstone Company.....
874	Healy Brothers Foundry.....	84	Yield House.....
621	Heirloom Reproductions.....	63	
858	Hilltop Homes and Development.....	73	
	Historic Paints Ltd.....	85	
	HMI Architectural.....	89	
565	Home Saver Chimney Liners.....	84	
414	Hydro-Sil Heat Company.....	37	
	Intarsia Arts.....	85	
545	Iron Shop, The.....	66	
631	J.L. Powell & Company, Inc.....	61	
2	Joinery Company.....	54	
334	King's Chandelier Company.....	86	
672	Lehman Hardware.....	86	
	Lighting by Hammerworks.....	89	
110	Mae The Antique Plumber.....	23	
	Maple Grove Restorations.....	84	
	McFeely's.....	89	

**Advertising Sales Offices**

MAIN OFFICE  
2 Main Street, Gloucester, MA 01930  
(800) 356-9313  
Becky Bernie, National Sales Manager

MIDWEST SALES OFFICE  
Robert R. Henn & Assoc.  
20500 Hellenic Drive,  
Olympia Fields, IL 60461 (708) 748-1446  
Robert Henn

MANUFACTURER'S PRICES  
**Elegance You Can Afford**  
FOR OVER HALF A CENTURY

Direct from King's, the Designers and Makers.

\$4.00 for illustrated catalog (1st class mail)  
of our all-crystal chandeliers; our genuine  
SWAROVSKY STRASS; our handsome, hand-polished  
brass and crystal (wired) Victorian gas reproductions.  
Satisfaction guaranteed.

See us on the internet @ <http://www.chandelier.com/>

**KING'S CHANDELIER COMPANY**  
910-623-6188  
PO Box 667 Dept OHJ 11-96, Eden NC 27289





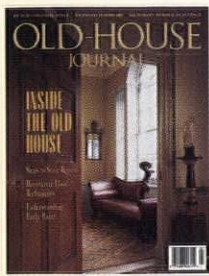

JANUARY/FEBRUARY

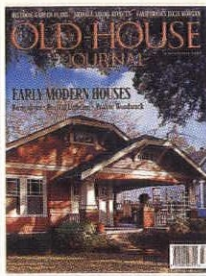

MARCH/APRIL

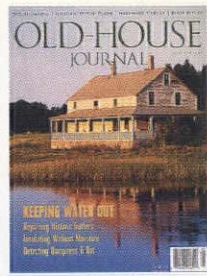

MAY/JUNE

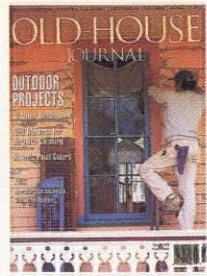

JULY/AUGUST

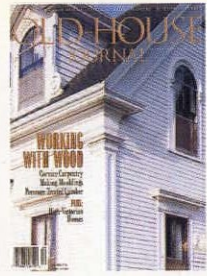

SEPTEMBER/OCTOBER

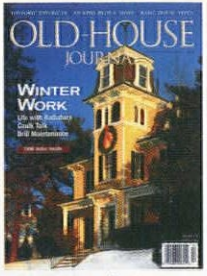

NOVEMBER/DECEMBER

# THE 1996 OLD-HOUSE JOURNAL INDEX

## A

Abrasive blasting.....	J/A	46
Alarms.....	J/A	34
Arts & Crafts style		
—antique prints (P).....	N/D	58
—built-in (RN).....	S/O	18
—lamp (P).....	J/F	59
Attic stairs (RN).....	J/F	16
Awnings.....	J/A	40

## B

Bathroom, French (P).....	S/O	72
Blades, thin kerf (P).....	J/F	58
Blasting, alternative.....	J/A	46
BOOKS REVIEWED		
<i>Cottage Water Systems</i> .....	M/J	20
<i>A Field Guide to American Houses</i> .....	N/D	52
<i>Great American Houses</i> .....	N/D	52
<i>House Styles in America</i> .....	N/D	52
<i>Paint in America</i> .....	J/F	20
<i>The Papered Wall</i> .....	J/F	20
<i>The Wet Basement Manual</i> .....	M/J	20
Boutelle, Sara Holmes		
—on Julia Morgan.....	M/A	22
Brass		
—cleaning (RN).....	M/J	18
—removing tarnish (RN).....	N/D	16
Broughton, Walter		
—on old-house prejudice.....	M/A	63
Builder's logo (RN).....	J/F	14
Built-ins		
—mechanical.....	N/D	36
—window seat design (RN).....	S/O	18
Bungalows.....	M/A	32

## C

Canvassing porch floors		
—(RN).....	S/O	18
—sources (M).....	N/D	12
Carpets (P).....	M/A	68
Carvings, repair.....	M/J	46
Caulk.....	N/D	40
Chucks, changing.....	N/D	46

Circuit breakers, mapping (RN).....	S/O	20
Coleman, Brian D.		
—on Turrets.....	S/O	48
Cole, Regina		
—on old-house living.....	N/D	48
Colonial Houses.....	J/A	22
Concealed Beds.....	N/D	36
Conrad, Ernest A.		
—on Insulation.....	M/J	36
Corner blocks (RN).....	M/J	14
Cornices, building interior.....	S/O	44
Cottage, restoring a.....	M/A	63
Craftsman homes.....	J/A	26
Creosote (RN).....	N/D	14
Crestring, roof		
—(P).....	M/J	65
—(RN).....	M/J	14

## D

Doorbell		
—fixing wood (RN).....	N/D	14
Doorknobs, fixing glass (RN).....	M/J	14
Door trim (RN).....	M/J	14
Drill, maintenance.....	N/D	46
Dumbwaiters.....	N/D	36
Dutch Colonial houses.....	J/F	28
—Revival.....	J/F	33
Dutchman repairs.....	M/A	42

## E

Eastwood, Maud		
—on transom windows.....	J/F	52
EDITORIALS		
Do Try This At Home.....	J/F	8
A Few Words on Wood.....	S/O	8
Rich Reading on a Not-So-Dry Subject.....	M/J	8
Welcome to Early Modern Houses.....	M/A	8
Work Like an Egyptian.....	J/A	8
Year-End Thoughts.....	N/D	8
Electrical panels		
—mapping (RN).....	S/O	20
—safety.....	J/F	38
Epoxy, structural.....	S/O	66

## F

Façade salvage (M).....	S/O	10
Finishes		
—restoring.....	M/A	38
Fire, rebuilding after.....	S/O	68
Flashlight (P).....	J/F	59
Flemming, Albert		
—on rebuilding after a fire.....	S/O	68
Floors, parquet		
—(P).....	M/A	69
—removing.....	J/F	54
Fox, John G.		
—on time capsules.....	M/J	58
Furniture		
—kit (P).....	M/J	65
—reproduction (P).....	J/A	61
Fuses, mapping (RN).....	S/O	20

## G

Gable-and-ell houses.....	N/D	20
Gardens, period plans.....	M/A	28
Gardner, Jo Ann		
—on golden glow.....	S/O	32
Gardner, Katie		
—on carvings.....	M/J	46
Gaslights.....	M/A	52
Glass		
—insulating (RN).....	S/O	16
—structural (RN).....	J/A	16
Golden glow.....	S/O	32
Greasing hardware.....	M/J	56
Gutters		
—choices (C).....	M/J	33
—metal Yankee (RN).....	J/A	14
—rebuilding box.....	M/J	30

## H

Hacksaw (P).....	J/A	61
Historic districts.....	N/D	24
Holohan, Dan		
—on radiators.....	N/D	30
Hoosier (P).....	M/A	68
Horseshoe arch gables (M).....	J/F	12
Humidity sensor (P).....	J/F	59

## I

Ironing boards, hide-away.....	N/D	36
Insulating		
—cutting batts (RN).....	J/A	20
—without moisture.....	M/J	36

### KEY TO ABBREVIATIONS

(M).....	Mailbox	(G).....	Glossary Item	J/A.....	July/Aug. 1996
(RN).....	Short Item	J/F.....	Jan./Feb. 1996	S/O.....	Sept./Oct. 1996
(Restorer's Notebook and Ask OHJ)		M/A.....	Mar./Apr. 1996	N/D.....	Nov./Dec. 1996
(P).....	Product	M/J.....	May/June 1996		



<b>J</b>	
Johnson, Sanford	
—on local historic districts.....	N/D 24
Jordan, Steve	
—on faux linoleum painting.....	J/F 34

<b>L</b>	
Ladder level (P).....	S/O 73
Laminate, laying (RN).....	J/A 20
Larson, Deanna Mather	
—on removing parquet.....	J/F 54
Leeke, John	
—on detecting moisture.....	M/J 42
—on structural wood repairs.....	S/O 62
Lefeber, Anthony	
—on wood finishes.....	M/A 38
Lewis, Paul	
—on skunks under a cottage.....	J/A 56
Light fixtures, porch (RN).....	M/A 16
Lighting, revival.....	M/A 52
Lime, slaked putty (P).....	M/J 64
Linoleum, faux.....	J/F 34
—laying (RN).....	M/A 20
—(M).....	J/A 10
Lubricants.....	M/J 56

<b>M</b>	
MacDonald, Marylee	
—on cornices.....	S/O 44
—on repairing steel windows.....	M/A 46
Magnetized steel wool (RN).....	M/A 20
Mailbox, copper (P).....	N/D 58
Marble, repairing (RN).....	M/J 18
Markers, disappearing (RN).....	S/O 20
Masonry	
—anchors (RN).....	J/F 18
—waterproofers (P).....	N/D 58
Massey, James C. & Maxwell, Shirley	
—on Bungalows.....	M/A 32
—on Dutch Colonials.....	J/F 28
—on early American houses.....	J/A 22
—on Folk Victorian houses.....	N/D 20
—on twin houses.....	M/J 24
—on Victorian houses.....	S/O 36
Matusik, Jo-Ellen Unger	
—on period gardens.....	M/A 28
McMillen, William	
—on making mouldings.....	S/O 58
Moisture	
—detecting.....	M/J 42
—and insulation.....	M/J 36
—sources in the home.....	M/J 38
Morgan, Julia.....	M/A 22
Morris, William.....	S/O 24
Mortiser, chain (P).....	S/O 72
Mosca, Matthew	
—on early paint styles.....	J/F 46
Mouldings	
—cornice carpentry.....	S/O 44
—making your own.....	S/O 58
—Victorian corners.....	M/J 14
Multiple houses.....	M/J 24
Murphy beds.....	N/D 36
Mystery floor (RN).....	M/A 18

<b>O</b>	
Oiling hardware.....	M/J 56
OLD-HOUSE LIVING	
Coming Home.....	N/D 48
Fire.....	S/O 68
It Came from Under the Cottage.....	J/A 56
Lake Shore Dive.....	M/A 62
Saving Time in a Bottle.....	M/J 58
Underneath it All.....	J/F 54

<b>OUTSIDE THE OLD HOUSE</b>	
Golden Oldies.....	S/O 32
Period Garden Plans.....	M/A 28
Planting Around a	
Victorian Foundation.....	J/F 24

<b>P</b>	
Paint	
—historic colors.....	J/A 53
—making.....	J/F 42
—period interior.....	J/F 46
—period exterior.....	J/A 50
Painting	
—edger (RN).....	J/F 18
—floors.....	J/F 34
—radiators.....	N/D 35
—treated wood.....	S/O 56
Parquet, removing.....	J/F 54
Patching plaster (RN).....	M/A 20
Photo safe (P).....	S/O 72
Pipe dressing (RN).....	J/A 20
Planes, wooden.....	J/A 14
Power drill repair.....	N/D 46
Preservatives	
—creosote (RN).....	N/D 14
—historic.....	S/O 54
Pressure treated wood.....	S/O 52
—safety questions.....	S/O 57

<b>R</b>	
Radiators.....	N/D 30
Rasp (P).....	S/O 72

<b>READING THE OLD HOUSE</b>	
Multiple Choices.....	M/J 24
Please Don't Call It Colonial.....	J/A 22
Victorians Plain and Popular.....	N/D 20

<b>REMUDDLING</b>	
Anachro-balconies.....	J/A 98
Covering the Storey.....	J/F 90
Hide and Seek.....	M/J 98
Pre-Ordinance.....	N/D 90
Signal Addition.....	S/O 116
Steal Your Face.....	M/A 114
Roberts, Sam	
—on electrical panel safety.....	J/F 38
Roof shapes.....	M/J 52
Rust	
—(RN).....	J/A 14
—(M).....	S/O 10

<b>S</b>	
Sander, detail (P).....	J/F 58
Sash pulleys (RN).....	J/F 14
Saw, spiral (P).....	M/J 64
Screens (RN).....	M/J 18
Security	
—alarm systems.....	J/A 34
—window grilles.....	J/A 37
Shaker table kit (P).....	S/O 73
Sheet metal, bending (RN).....	J/F 18
Shingle siding.....	M/A 58
Shower heads, cleaning (RN).....	M/J 18
Shrubs, for foundations.....	J/F 26
Shutter dogs (P).....	J/A 60
Sivinski, Valerie	
—on abrasive blasting.....	J/A 46
Skunk	
—evicting from a cottage.....	J/A 56
Soot cleaner (P).....	S/O 73
Spline repairs.....	M/A 43
Stairs	
—disappearing.....	N/D 36
—repair.....	J/F 48
Stencils (P).....	M/A 69
Storm windows (RN).....	S/O 16

Stickley, Gustav.....	J/A 26
—desk (P).....	J/A 61
Stripping paint	
—balusters (RN).....	N/D 16
—litter for cleanup (RN).....	S/O 20
—with methylene chloride.....	M/A 40
—milk (RN).....	N/D 14
—with steel wool (RN).....	M/A 20
Stove, ventless cast iron (P).....	N/D 58
Stubblebine, Ray	
—on Craftsman homes.....	J/A 26

<b>T</b>	
Table	
—hide-away.....	N/D 36
—Shaker kit (P).....	S/O 73
Telephone niches.....	N/D 36
Timber repairs.....	S/O 62
Tile, handmolded (P).....	N/D 58
Timber framing	
—evidence of changes (M).....	N/D 12
—repairs.....	S/O 62
Time capsules.....	M/J 58
Towel warmers (P).....	J/A 61
Transom windows.....	J/F 52
Treated wood.....	S/O 52
Turret	
—adding.....	S/O 48
—period styles.....	S/O 50
Twin houses.....	M/J 24
—defining (G).....	M/J 28
—(M).....	J/A 10

<b>V</b>	
Venning, Philip	
—on William Morris.....	S/O 24

<b>VERNAACULAR HOUSES</b>	
Bousillage Houses of Louisiana.....	M/A 116
Citrus Belt Fieldstone Houses.....	J/F 92
Cobblestone Houses of Wisconsin.....	J/A 100
Germanic Stone Houses of the	
Shenandoah Valley.....	M/J 100
Home Sweet Home.....	N/D 92
Stone I-Houses of Kansas.....	S/O 118

<b>Victorian</b>	
—coat tree (P).....	J/F 58
—folk houses.....	N/D 20
—foundation planting.....	J/F 24
—houses.....	S/O 36
—time line.....	S/O 38
Vines, for foundations.....	J/F 26
Vise (P).....	J/F 58
Vogel, Neal A.	
—on Lubricants.....	M/J 56

<b>W</b>	
Wallpaper, uncovering old (RN).....	M/A 16
Washing clapboard exterior (RN).....	M/A 20
Waterproofers (P).....	N/D 58
Weishan, Michael	
—on foundation plantings.....	J/F 24
WHO THEY WERE	
Julia Morgan.....	M/A 22
William Morris.....	S/O 24
Windows, steel restoration.....	M/A 46
Windows, transom.....	J/F 52
Wood	
—blinds (P).....	M/J 65
—CD-ROM (P).....	N/D 58
—finishes, restoring.....	M/A 38
—pressure treated.....	S/O 52
—species.....	M/J 49
—repair of timbers.....	S/O 62
—unwarping (RN).....	J/F 18
—working with.....	S/O 8





## New England Homes

35 buildable designs. Capes, 2-story Colonials, Saltboxes, Gambrels. Contemporary floor plans.

Color folio of study plans \$25.

(construction plans available)

### McKie Roth Design

P.O. Box 31a, Castine, Maine 04421

VISA/MasterCard orders call 1-800-232-7684



## We wrote the book!

With 150 years combined experience, we have now published *Porches* - 208 pages of insight for anyone planning (or merely dreaming of) porches! Many construction details and 90 comparative drawings that illustrate porch trim options.

\$12.95 ppd.



Hwy 34 South  
P.O. Box R, #3036  
Quinlan, TX 75474

also ~ 104 page  
**Architectural  
Details Catalogue**  
Everything for your  
porch and inside too!  
**Catalogue \$2**  
by return mail

## Protect Wall Corners The Great Old-fashioned Way

Our unfinished **Cornerbeads** compliment any period or decor. They're among hundreds of hard-to-find, "old style" items we have to enhance your old house or capture a bit of the past in your newer home. Each cornerbead is 47 7/8" x 1 3/4" dia., with 90° notch.

American Hardwood. Ea. \$13.75; 6 or more \$11.70.

Oak grain. Ea. \$15.25; 6 or more \$12.95.

Add shipping \$3.75 (1-5); \$6.50 (6 or more).

WI residents add 5% tax. VISAMC, or AMEX accepted.

To Order Call TOLL-FREE

**1-800-556-7878**

Or, send for more information.

## Crawford's Old House Store

550 Elizabeth • RM 96-6 • Waukesha, WI 53186  
Dealer Inquiries Invited

# ANTIQUE TEXAS HEARTPINE

Lowest Prices on Wide Plank Flooring Resawn From Old Timbers. The Southwest's Premier Source for Salvaged Architectural Lumber Is Now Available Nationwide. Western & Midwestern Customers Save Big on Shipping.

**CALL NOW - ASK FOR EARL**

HMi Architectural (800) 444-0251

# WOOD RADIATOR COVERS

TURN YOUR RADIATORS INTO FINE FURNITURE AND COSTS LESS THAN METAL ENCLOSURES!



BEFORE

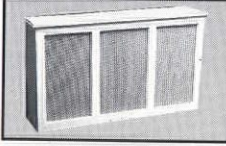

AFTER

CALL TODAY FOR A FREE BROCHURE

**1-800-695-8040** DEPT 21

TRUE FINISH WOODWORKING, BOX 7141, GARDEN CITY, NY, 11530

# GENUINE MILK PAINT

Authentic Colonial and Shaker Finish

In powder form Add water and mix  
*environmentally safe non-toxic odor-free  
easy to use long wearing will not fade*

16 colors include: Barn Red, Salem Red, Pumpkin, Marigold Yellow, Mustard, Buttermilk, Bayberry Green, Tavern Green, Lexington Green, Sea Green, Federal Blue, Soldier Blue, Slate, Pitch Black, Oyster White, Snow White

See your local dealer

If none locally, write or phone for free literature.

Trial pint, only \$8.50, plus \$4.00 shipping & handling.

**The Old Fashioned Milk Paint Company**

Dept. J, Box 222, Groton, MA. 01450-0222  
Telephone (508) 448-6336 FAX (508) 448-2754

## Fine American Lighting Real American Value

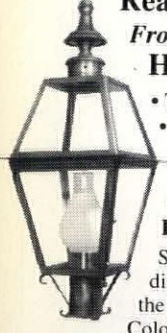

From Lighting by Hammerworks

- Top Quality Materials
  - Completely Handcrafted
  - Reasonable Prices
- Lanterns, Scones, Chandeliers, and Hand Forged Hardware

Send for our catalog and discover how you can enjoy the beauty and quality of our Colonial lighting in your home.

Lighting by Hammerworks (\$5 for 2-color catalog)  
6 Freemont Street, Dept. OHJ, Worcester, MA 01603, 508-755-3434  
118 Main Street, Dept. OHJ, Meredith, NH 603-279-7352

# SQUARE DRIVE SCREWS

Simply the Best!

- Square Drive Beats Driver Slippage
- Hardened Steel for Extra Strength
- Deep Thread for Super Grip
- Also Stainless And Brass



Send \$3 for Samples and Catalog

**McFEELY'S** P.O. Box 11169 • Dept OHJ  
Lynchburg • Va • 24506  
1-800-443-7937 or FAX 1-800-847-7136

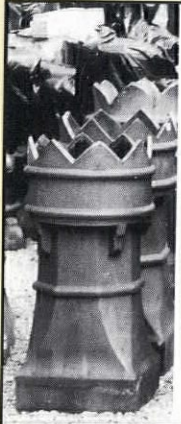

## CHIMNEY TOPS

Genuine Victorian Antiques (European and American)  
The Finishing Touch for Your Chimney, Plain to Fancy  
Use As Garden Ornament or Discreet Lighting  
Over 300 in Stock  
Catalog \$3.00

Also, Ormate European Cast Iron Fall Pipe Tops

**MICHAEL BENTLEY ENTERPRISES**  
1915 BRUSH RUN ROAD  
AVELLA, PA 15312  
PHONE/FAX 412/345-3601

# HANDCRAFTED MAHOGANY SCREEN-STORM DOORS

Styles include Victorian & Country  
**SEND \$3. FOR CATALOG TO:**  
**Touchstone Woodworks**  
DEPT. OHJ PO BOX 112  
RAVENNA, OH 44266  
(330) 297-1313

## GLASS INTERIOR Storm Windows



- Maintain the charm & beauty of existing windows (NO replacements. NO unsightly triple-track storms)
- Eliminate Drafts completely
- Reduce Heating & Coolings bills up to 30%
- Low "E" and UV Protection available
- Compression fit DIY installation
- Patented trackless mounting
- Factory direct custom sizes
- Easy - No tools - Snap in & Out

## the Alternative

WINDOW COMPANY  
1-800-743-6207 • (860) 651-3951  
11-D Herman Drive, Simsbury, CT 06070

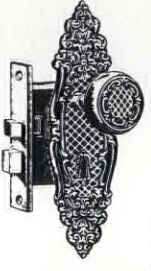

## Authentic Antique Hardware

- One of a Kind
- No Reproduction
- Door Hardware
- Furniture Hardware
- Door Knockers
- Curtain Tie-backs
- Twist Bells



Eugenia's

5370-72 Peachtree Road, Chamblee, GA 30341  
800-337-1677 / Bus. (770) 458-1677 / Fax (770) 458-5966  
CATALOG \$1



# REMUDDLING

OPINION



## Pre-Ordinance

“THESE ARE ROW HOUSES IN MY NEIGHBORHOOD,” writes architect Daniel J. Miller of UrbanWorks in Chicago. “Not too charming.” Agreed; and not too subtle, either. This example brings up that uncomfortable question of exactly what a private owner

should be allowed to do. We all have to look at it. More to the point, neighbors end up paying

for highly visible remuddlings through lowered property values.

In fairness, we should tell you that this travesty happened a long time ago, probably before 1957. That was “pre-ordinance,” before there were zoning rules to control this sort of thing. The reason for the addition is familiar: money. It turned a smallish row house into two separate flats. For the good of one, to the detriment of many.

We all know people don't do things like this anymore. Right?

**WIN FAME AND \$50.** If you spot a classic example of remuddling, send us clear color slides. We'll award you \$50 if your photos are selected. The message is more dramatic if you send along a picture of a similar unremuddled building. (Original photography only, please; no clippings.) Remuddling Editor, Old-House Journal, 2 Main Street, Gloucester, MA 01930.

Old-House Journal [ISSN 0094-0178] VOL. XXIV, NO. 6 is published bimonthly for \$27 per year by Dovetale Publishers, The Blackburn Tavern, 2 Main Street, Gloucester, MA 01930. Telephone (508) 283-3200. Subscriptions in Canada \$35 per year, payable in U.S. funds. Periodicals postage paid at Gloucester, MA and at additional entries. POSTMASTER: Send address changes to Old-House Journal, P.O. Box 58017, Boulder, CO 80322-8017.



# The Antique Hardware & Home Store

## Everything You Need To Fix-up Your Home!

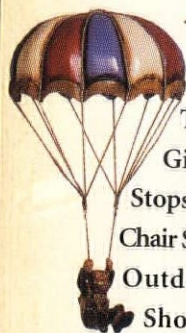

Medicine Cabinets • Umbrella Stands • Tables • Rocking Horses • Coffee Grinders • Door Hinges  
 Tiffany Lamps • Stoves • Toys • Bathroom Fixtures • Wallpaper • Dishware • Mailboxes  
 Gingerbread Trim • Refrigerators Sinks • Tin Ceilings • Toilets • Door  
 Stops • Weathervanes • Chair Seats Mechanical Banks • Brass Bar Rails  
 Chair Seats • Door Accents • Tables • Gold Leafing • Door Hinges • Area Rugs  
 Outdoor Decor • Runners • Porcelain Bowls • Specialty Shades • Trunk Handles

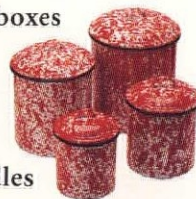
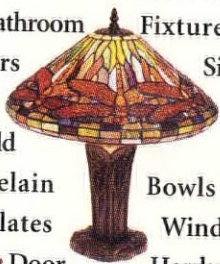

Shower Conversions • Switch Plates Window Hardware • Heat Registers & Grills • Mailboxes  
 Wrought Iron Products • Plumbing Fittings • Door Hardware • Curtain Tiebacks • Canning Products • Stoves  
 Hand Held Showers • Soap Holders • Bathroom Shelves • Stoves • High Tank Toilets • Toys  
 Medicine Cabinets • Umbrella Stands • Rocking Horses • Coffee Grinders • Tin  
 Ceilings Thermometers • Tiffany Lamps • Stoves • Toys • Wallpaper Bathroom  
 Fixtures Mailboxes • Gingerbread Trim • Tables Tin Ceilings  
 Cabinets Toilets • Door Stops • Brass Bar Rails • Chair Seats Area Rugs • Toys  
 Door Accents Tables • Gold Leafing Door Hinges • Outdoor Decor • Porcelain Bowls  
 Runners • Specialty Shades • Shower Conversions • Trunk Handles • Window Hardware • Shutter Hardware  
 Heat Registers & Grills • Switch Plates • Wrought Iron Products • Door Hardware • Mailboxes

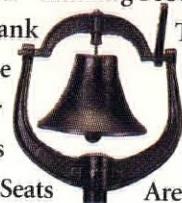
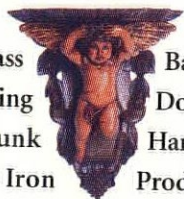

Plumbing Fittings • Curtain Tiebacks • Canning Products • Shutter Hardware • Hand Held  
 Held Showers Soap Holders • Bathroom Shelves • High Tank Toilets • Medicine  
 Cabinets • Tables Umbrella Stands • Rocking Horses • Coffee Grinders • Mailboxes  
 Door Hinges Thermometers • Tiffany Lamps • Stoves Toys • Wallpaper  
 Gingerbread Trim • Bathroom Fixtures • Dishware • Sinks Refrigerators • Tin  
 Ceilings • Toilets • Weathervanes • Mechanical Banks • Door Stops • Brass Bar Rails • Chair  
 Seats • Door Accents • Tables • Gold Leafing • Door Hinges • Outdoor Decor • Runners • Porcelain Bowls  
 Trunk Handles • Specialty Shades • Shower Conversions • Window Hardware • Toys • Heat Registers & Grills  
 Switch Plates • Wrought Iron Products • Door Hardware • Curtain Tiebacks

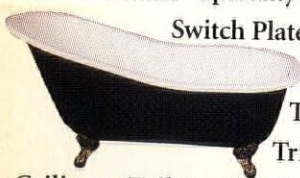
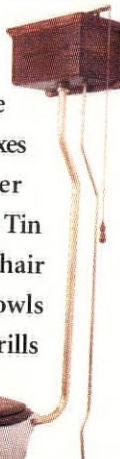
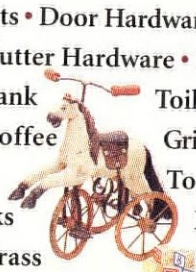
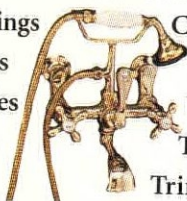

**I Guarantee The Lowest  
 Prices Anywhere. Send  
 In This Coupon  
 And I'll Send You  
 A Copy Of Our  
 Latest Catalog,  
 FREE!**

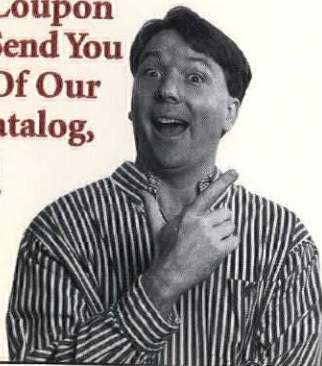

**Yes, Send Me Your Catalog!**

Name \_\_\_\_\_  
 Address \_\_\_\_\_  
 City \_\_\_\_\_  
 State \_\_\_\_\_  
 Zip \_\_\_\_\_

Plumbing • Bathroom Fixtures • Specialty Hardware  
 Clawfoot Tubs • Door Hardware • Stained Wallpaper  
 Cabinet Hardware • Wrought Iron • Specialty Hardware  
 Lighting • Tiffany Lamps • Cast Iron Mechanical Banks

Send to: The Antique Hardware Store  
 We are Your Most Complete Source  
 1C Mathews Court, Hilton Head Island, SC 29926

Or Call **1-800-422-9982**



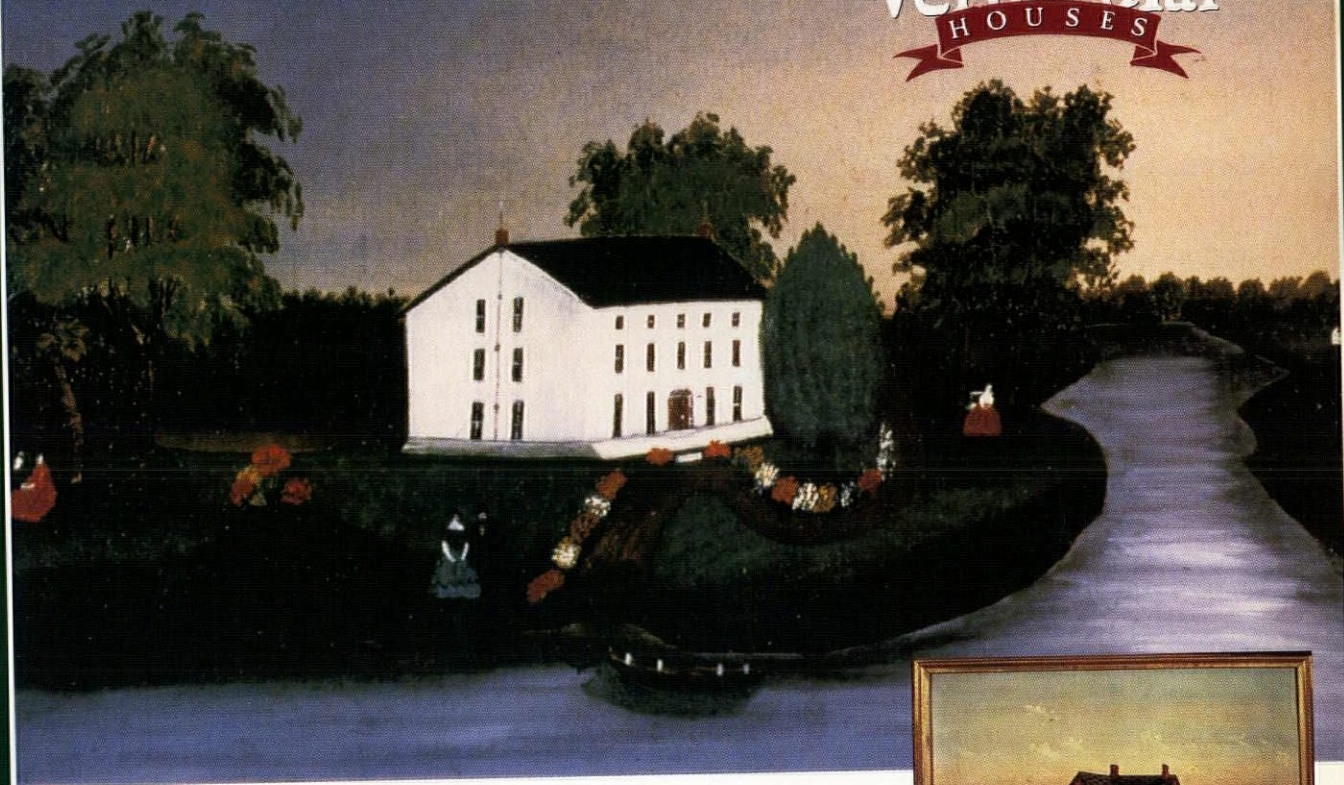

## HOME SWEET HOME

**T**HE CHRONICLERS OF DAILY life we now call “folk artists” have preserved the look of America for more than 300 years. Folk art depicting vernacular architecture was the work of both professionals and amateurs and served many ends—from decoration and commerce to displays of nostalgia or pride. Beyond its beauty and value as documentation, folk art often portrays buildings within the context of a community’s priorities.

The symbolic role of architecture in folk art can be traced to the second half of the 18th century and a shift in house styles. Façades perfectly balanced and often imposing were now the objects of public presentation, suggesting a new awareness of

appearance. About this time architectural folk art began to flourish as proud homeowners commissioned house portraits in paintings, overmantels, fireboards, and wall murals. Women started to stitch images of



residences and public buildings into their samplers, or paint them on sewing boxes, worktables, and other small decorative pieces. For young America, these portraits were statements of freedom and the triumph of the democratic process.

Architectural folk art has always tended to reflect the exceptional rather than the mundane. Those who could afford paintings of their homes and land-holdings also

owned property worthy of attention. Nevertheless, the majority of structures are typical of a period, place, and form, providing insights into the common solutions that underly vernacular architecture or “architecture without architects.”

STACY C. HOLLANDER  
Museum of American Folk Art

Visitors to New York City can see “A Place for Us: Vernacular Architecture in American Folk Art,” on view September 14, 1996 through January 5, 1997 at the Museum of American Folk Art (Columbus Ave. at 66th St.; 212-595-9533).