

PRACTICAL POWER TOOLS | MAIL-ORDER HOUSES | RUSTICATED ROOFS

# OLD-HOUSE JOURNAL

SEPTEMBER/OCTOBER 1995

## BIG JOBS

Making Ceiling Medallions

*An Artisan's Approach*

Structural Steel Secrets

*Support for Old Houses*

Construction Managers

*Are They For You?*



XNDQLB\*\*\*\*\* 5  
#DLK0201N091 3#660644 C9  
J/A 96  
BALA  
#A205  
FRED DELK  
201 NORTH RD  
UNION SC 29379

\$4.00 US  
\$3.00 CANADA

09  
0 71486 02611 2

BRINGING THE PAST INTO THE PRESENT

# “YOU STAND IN YOUR OWN LIGHT.”

JOHN HEYWOOD



**S**et a high standard with authentic period lighting reproductions. Handcrafted to withstand the test of time.



For a complete source on light, request our catalogue of over 200 period designs in solid brass and cast-iron.

REJUVENATION LAMP & FIXTURE CO. 1100 S.E. GRAND AVENUE PORTLAND, OREGON 97214 (503) 231-1900  
Toll-free fax: 1-800-LAMPFAX



# Better beads through thick and thin.

No matter what kind of project you're doing, now it'll come out better. Because with our new line of PowRCaulk™ cordless caulking guns, you'll be able to apply just about any kind of caulk or sealant more smoothly and evenly.

The secret is smooth, even pressure. That's where manual caulking guns hit a snag. Our guns, on the other hand, use a screw-driven plunger, steadily advanced by a battery-powered

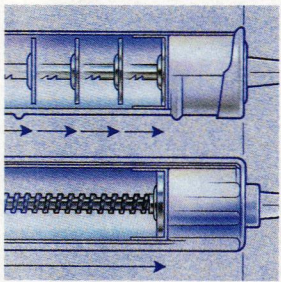

*One squeeze is all it takes to get smooth, even pressure. (And less bumps, lumps, and jiggles.)*

motor strong enough to apply even the thickest construction adhesive.

In fact, when you pull the trigger, you'll be eliminating most of the problems you've ever had

with caulking. There's less lumps, bumps, and hand and forearm fatigue.

What's more, the PowRCaulk stops as neatly as it works. Just release the trigger, and a unique drive system

instantly releases the pressure, effectively drawing the remaining caulk back up the tube. The result is the end of all those messy strings, blobs and drips.

So why let a bead of caulk come between you and a job well-done? Get a PowRCaulk cordless caulking gun. Just call 1-800-328-8251 for the retailer nearest you.



*There is one advantage to a manual caulker. You'll get more exercise.*

The New **PowRCaulk™** **WAGNER**

©1995 Wagner Spray Tech Corp. PowRCaulk is a trademark of Wagner Spray Tech Corp.



*PowRCaulk caulking guns start as low as \$44.99.*

**8 EDITOR'S PAGE**

*A Spec-Tacular Issue for bigger-than-average projects.*

**10 MAILBOX**

*Recreating a porch, sleeping in the sleeping porch, questions about the "Old Way of Seeing," and when to rewire.*

**16 ASK OHJ**

*Wood gutters for turrets, late-19th-century pressed brick, and interlocking T-shingle sources.*

**20 RESTORER'S NOTEBOOK**

*Making a wallboard skate, freezing linoleum for removal, a better flat prybar, and more water heater maintenance.*

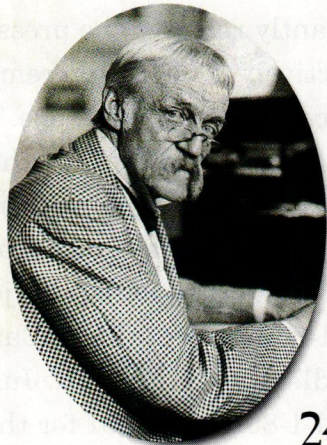

**24**

**24 WHO THEY WERE**

*Frank Furness, the architect who raised Victorian eyebrows with his bold, complex designs, led an eccentric life.*

BY JAMES C. MASSEY

**ON THE COVER:** Three storeys up, M. J. May Building Restoration adds finishing touches to the extensive porch and paint restoration of this ca. 1900 Queen Anne farmhouse in Tichigan, Wisconsin. Special thanks to owner Andy Apple and contractor Michael May.

COVER PHOTOGRAPH  
BY STEVE MARSEL

**30** STYLE

**Identifying Mail-Order & Catalog Houses**

*If your house was built between the 1840s and World War II it could have come from mail-order plans or even from a precut kit. Here's how to find out.*

BY DANIEL D. REIFF



**38** HOW-TO

**Award-Winning Medallions**

*An ornamental plasterer's specifications for making plaster ceiling medallions, from spinning a run surround to casting enrichments.*

BY DAVID FLAHARTY



**50** KNOW-HOW

**Picturesque Slate**

*The rustic slate of early-20th-century houses looks old and perhaps poorly designed — and that's just how the builders wanted it. Maintaining the textured slate roofs of the early 20th century takes an understanding of their techniques.*

BY J. RANDALL COTTON



**44** TECHNIQUES

**Craftsman of Steel**

*When structural faults threatened Gustav Stickley's Craftsman Farms, the museum added hidden steel reinforcement.*

BY NANCY STRATHEARN



ESTABLISHED 1973



44

## 64 RESTORATION PRODUCTS

*An expanded guide to new power tools that make old-house restoration work easier, plus some decorative products for old houses.*

BY JOSH GARSKOF & GORDON BOCK

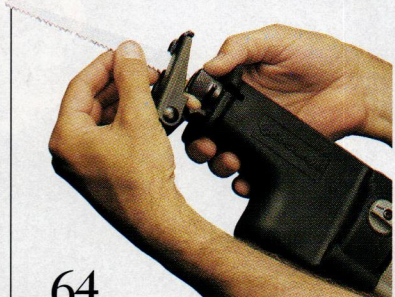

64

## 70 HISTORIC HOUSE PLANS

*A Heartland Starter Home and a Pattern Book Victorian*

77 EMPORIUM  
*Catalogs, Products & Services,  
 For Sale/Swap, Real Estate,  
 and Events*

CLASSIFIEDS 77  
 RESTORATION SERVICES 86  
 PRODUCTS NETWORK 92  
 ADVERTISERS' INDEX 110

## 56 STEWARDSHIP Construction Management —

*An OHJ Report*

*These consultants orchestrate old-house projects while the homeowners act as their own general contractors. Is this arrangement right for you?*

BY JOSH GARSKOF

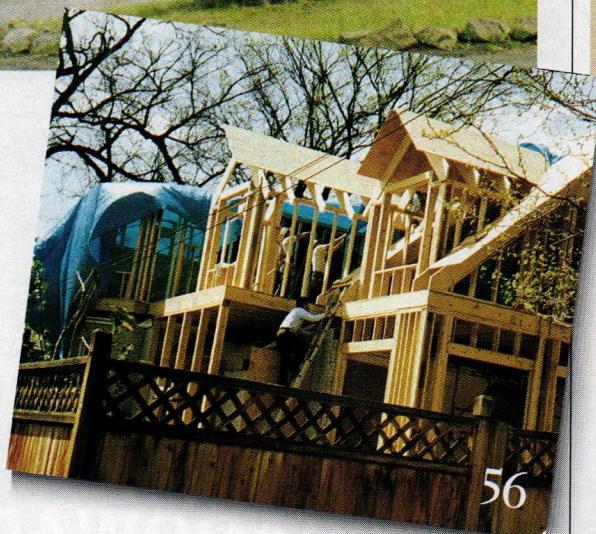

56

## 114 REMUDDLING Virtual Unmuddling

## 116 VERNACULAR HOUSES

*Sandstone Houses of Potsdam, New York*

BY SUSAN OMOHUNDRO

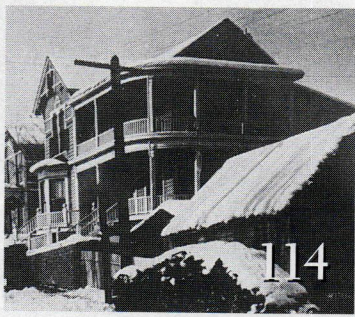

114

## 60 SHOP TOUR The Striking Facts About Cut Nails

*Cut nails — the early mass-produced fasteners that dominated 19th-century carpentry — are still practical for specialized nailing and can help date old houses.*

BY GORDON BOCK



60



**CROWN**

**JEWELS**



*Crown City* **HARDWARE CO.**

*"THE WORLD'S LEADING PROVIDER OF FINE JEWELRY FOR THE HOME."*

For our new catalog, featuring a tremendous selection of restoration and decorative hardware, SEND \*\$6.50 TO:  
CROWN CITY HARDWARE CO., 1047 N. ALLEN AVE. Dept. DO95J., PASADENA, CA 91104

\*Please allow 6-8 weeks for delivery.



# TIME TO REMODEL **YOUR BATHROOM?**

Is your bathroom looking a little old and tired? Find help in the pages of our catalog. Tubs, sinks, fixtures, lighting, accessories, decorative accents, plus hundreds of ideas for the rest of your house. Select from over 2000 items – bed to bath, kitchen to den – all first quality – at the lowest price anywhere! **GUARANTEED!** Call or write today for a **FREE CATALOG.**

**FREE CATALOG 1-800-659-0203**  
Ask for Dept. 9951

Name \_\_\_\_\_

Address \_\_\_\_\_

City \_\_\_\_\_

State /Zip \_\_\_\_\_

Telephone \_\_\_\_\_

**RENOVATOR'S**

P.O. 2515, Dept. 9951, Conway, NH 03818-2515

**FREE CATALOG 1-800-659-0203** Ask for Dept. 9951

# A Spec-tacular Issue

**I**T'S AN UNFORGIVABLE PUN, PERHAPS, BUT A GOOD description of the articles between these covers. For this bumper-size OHJ, we decided to focus on some bigger-than-average projects and explore the techniques, specifications, and interplay of craftspeople, designers, and overseers that come together in complex restorations. Here's what I mean:

More than just methods for decorative plasterwork, "Award-Winning Medallions" is about custom, large-scale ornament, artisanry, and a project that goes beyond off-the-shelf. It's also about the conditions and decisions you'll face if you want to create such a centerpiece in your old house. David Flaharty's skills first graced the pages of OHJ in our black-and-white newsletter days, and it's great to have him back — this time in living color.

Exactly one year ago, OHJ's cover came from one of the most romantic houses built in the early years of the this century — Gustav Stickley's log cabin home, Craftsman Farms. This September/October we get a look at the structural work that was actually underway when the photo was taken. Adding steel to a historic building is an extraordinary measure — in some respects like remedial surgery. It takes engineering to make the metal mesh with the existing building, not to forget planning. (You can't dash down to the lumberyard on a Saturday morning and drive away with a wide-flange steel beam — at least not in my neighborhood!) "Craftsman of Steel" takes us through the ins and outs — quite literally — of this remarkable case history.

In "Picturesque Slate," Randy Cotton returns for another informative look at architectural effects of the post-Victorian era. Those haphazard-looking slates atop so many English and French-revival houses of the 1920s are actually two different styles, both very pre-

meditated. Far from as simple as they appear, Randy explains the schemes behind each, and how to keep them looking . . . well, unkempt.

The "Construction Management" article started with a question: Who is this new creature we hear of on old-house job sites, the construction manager? A seeming chameleon — sometimes a contractor, sometimes a supervisor; the owner's liaison, yet an independent — this individual turns out to be not so new, but well worth considering. We all need help at one time or another,

and when there's a call for specialized expertise or equipment — or simply more bodies to complete the job — Josh investigates how the construction manager role can be a creative approach for dealing with typically old-house situations.

Yet this issue is not all large-scale reading. We take time out to have a little fun, too. As OHJ readers well know, stock house designs and materials have been used in North American housebuilding for 150 years. If you think your old house falls into one of the author's four groups, "Identifying

Mail-Order and Catalog Houses" will show you simple ways to confirm (almost) it's pre-fab provenance.

In "Who They Were," Jim Massey introduces us to his favorite Philadelphian. It's taken most of this century to change the notion that Frank Furness's buildings are extroverted and ugly, but perhaps that's because he was among the most innovative and individualistic designers of the Victorian era. Last, putting together "Cut Nails" gave me an opportunity to learn how a historical building material is made and how it is used, as well as indulge my a personal weakness for antique machinery. It all looks pretty spectacular to me.



**Not every old-house project is best done by one or two owner-restorers working in their spare hours. Big jobs, in particular, take added skills and extra hands.**

*Edna Kroll*





# OLD-HOUSE JOURNAL

EDITOR  
Gordon H. Bock

ASSOCIATE EDITORS

Lynn Elliott  
*History and Design*

Josh Garskof  
*Techniques*

CONTRIBUTING EDITORS

John Leeke  
*Portland, Maine*

James C. Massey  
and Shirley Maxwell  
*Strasburg, Virginia*

Marylee MacDonald  
*Evanston, Illinois*

J. Randall Cotton  
*Philadelphia*

ART DIRECTOR  
Inga Soderberg

DESIGN ASSOCIATE  
Claire MacMaster

ART INTERN  
Pami Tuomola

PRODUCTION MANAGER  
Jim LaBelle

CIRCULATION MANAGER  
Ellen Higgins

CIRCULATION ASSOCIATE  
Michele Totten

CUSTOMER SERVICE  
Cathie Hull, Nicole Gaspar

NATIONAL SALES MANAGER  
Becky Bernie

SALES ASSOCIATE  
Sherrie Somers

ADVERTISING ASSISTANT  
Shannon Tarr

OFFICE MANAGER  
Joanne Christopher

CIRCULATION CONSULTANT  
Rosalie Bruno

EDITOR-IN-CHIEF  
Patricia Poore

PUBLISHER  
William J. O'Donnell

SUBSCRIPTIONS: Subscription service (800) 234-3797; back issues (available at \$4.95 per copy) (508) 281-8803. ADVERTISING: (508) 283-4721. EDITORIAL: We are happy to accept editorial contributions to Old-House Journal. Query letters that include an outline of the proposed article are preferred. All manuscripts will be reviewed, and returned if unacceptable. However, we cannot be responsible for non-receipt or loss — please keep copies of all materials sent. POSTMASTER: Send address changes to Old-House Journal, P.O. Box 58017, Boulder, CO 80322-8017.

© Copyright 1995 by Dovecot Publishers. All rights reserved.  
Printed at The Lane Press, South Burlington, Vermont.

PRINTED IN U.S.A.

# Possibly the priciest power tools on the planet.



## And worth every nickel.

The Fein Dust-Free Sanding Systems. Not merely a purchase. But an investment in the way you work. A system, custom-fitted to meet your exact requirements. If what you need is the best in the world.

Rated for continuous, heavy-duty use, where precision sanding and high productivity are critical. In situations where dust is a way of life.

Take for instance, a *true* random orbit sander that's almost as aggressive as a belt sander. Minus the dig-in. Produces a surface as uniform as a half sheet finishing sander. A lot quicker. Extracts dust right where it's created, through holes in the pad, as well as extraction slots around the perimeter of the pad. No shroud to block your view. Extractors switch on and off automatically with the sander.

Any Fein sander, linked up with any standard Fein-Vac dust extractor, will contain 99.976% of all extracted dust down to 1 micron in size. (If you lined up 75 such particles side by side, they'd equal the diameter of a human hair.) And if you really want to split hairs, an optional HEPA filter available on several of our extractors, will contain 99.97% of extracted dust down to a third of that size.

Whether you're working atop an antique restoration or beneath the hull of a boat or anywhere in between, you could be working with the *Finest* sanding system on the planet. Soon as the dust clears. Just call for more information: 1-800-441-9878. Fein Power Tools Inc., 3019 W. Carson St., Pittsburgh, PA. 15204.



# 100

Celebrating a Century  
Since Fein Invented the World's First Power Tool.



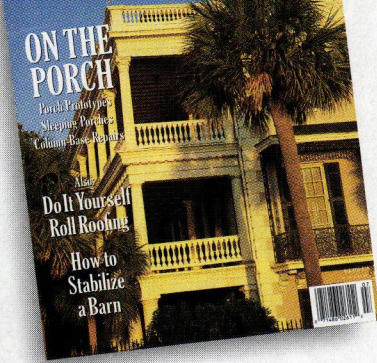

**REPLACING PORCHES**

Dear OHJ,

I WAS DELIGHTED TO SEE THE PHOTO of our house pictured in your fascinating article ("Porch Missing? Altered? Answers to Reader Questions," July/Aug. 1995). At the time the issue appeared at our door, we were still in a quandary over what to do about our porches.

I had spread the word to everyone in town that I was looking for an old picture that might show how the porches once looked. I had all but given up on ever seeing a photo, when a friend of a friend produced this picture, taken of her great-grandfather on the porch in the late 1890s (about 10 years after it was built). I

have gone from having a simple-looking doll house to a wedding cake. I sure hope we can do justice to this little project of ours.

— SANDRA S. OSBORN  
*Chautauqua, New York*

YOUR ARTICLE ABOUT MISSING porches was extremely interesting to us in light of our own experience. In the 1940s, the owner of our 1888 Queen Anne removed most of the original porch. Fortunately, we got lucky. Our neighbor had a photo that showed how the original looked and we were able to reproduce it authentically. Thank you for your fine article.

— RICHARD & SHARON SCHMIDT  
*Merrill, Wis.*

**SLEEPING PORCHES**

I SO ENJOYED "SLEEPING PORCHES" (July/Aug. 1995). My 1905 Four-square has two. Judging by the interior mouldings, both are additions. But they are early ones: the horizontal beaded lap siding continues under the window frames. After

[continued on page 12]

**ANOTHER VIEW OF "THE OLD WAY OF SEEING"**

IF ONE IS TO JUSTIFY REGULATING lines in old houses ("The Old Way of Seeing... Additions," May/June 1995), they must be drawn through points and elements which are objectively apparent, and there must be a statistical standard of accuracy. Otherwise, one can find regulating lines everywhere.

If you look at the Jonathan Stone House, page 39 in the May/June issue, the only diagonal approximately in the golden mean relationship is the one between identical corners of the two groups of windows on either side of the door.

This is a legitimate and striking relationship among identical elements which clearly contrast on the façade. There is no guesswork in drawing the lines. The designer might well have used this proportion consciously in this case. Absent documentation, we can't be sure.

Most of the other lines drawn on the picture are misleading or inaccurate. For example, the line connecting the upper left corners of two windows emphatically does not land at the center of the door-sill, as anyone can demonstrate with a ruler, and the lines passing over the doorway arch are not parallel with anything else.

One can objectively tell that the Stone House diagonals are not parallel to the larger diagonals just described, although they are close to a golden section. In the house on page 41, it is impossible to choose which of several diagonals — such as those outside the frame, outside the ears of the sills, the edges of the glazing, the edges of the sash — naturally "belong" to the window.

Unlike the overall window grouping, in which we can measure

[continued on page 12]

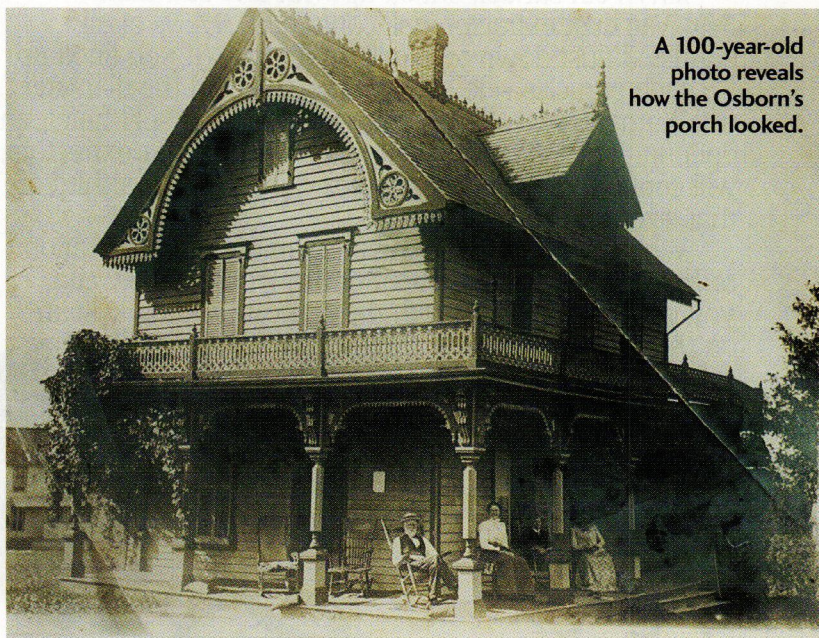

A 100-year-old photo reveals how the Osborn's porch looked.

the standard of quality since 1860

# SCHWERD'S

## wood columns

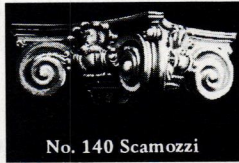
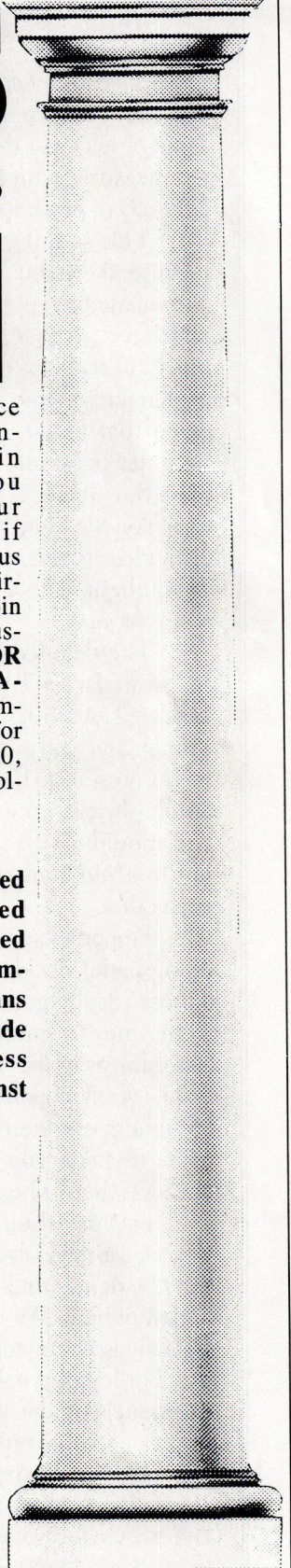
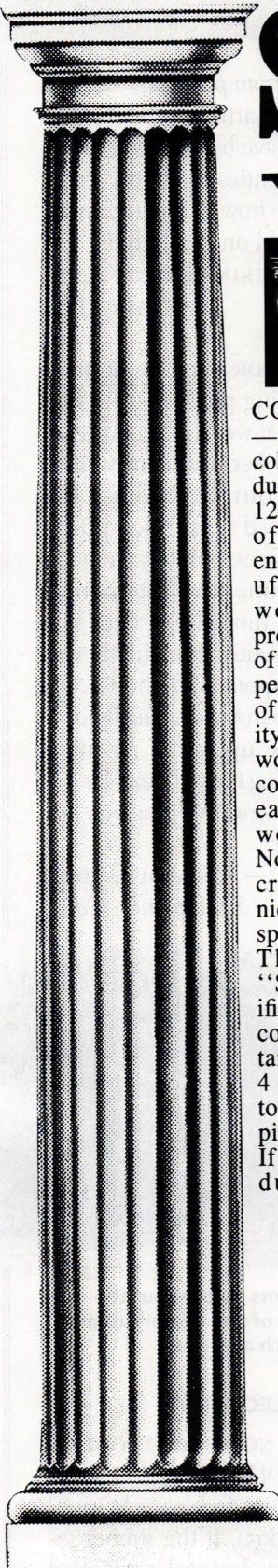

No. 140 Scamozzi

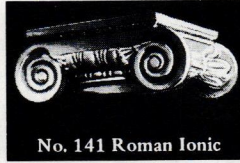

No. 141 Roman Ionic

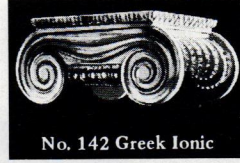

No. 142 Greek Ionic

### COLUMNS

—Schwerd columns are durable. Our 120+ years of experience in manufacturing wood columns has proven that the durability of a wood column depends upon the strength of the joint and the quality and thickness of the wood. Schwerd column construction was developed to meet each specific requirement. The wood is thoroughly seasoned Northern White Pine. The pride of craftsmanship and skilled techniques acquired by 120 years of specialized experience is applied. The resulting product is a "Schwerd Quality Column" specified by architects with complete confidence. Both standard and detail columns can be furnished from 4 in. to 50 in. in diameter and up to 35 ft. in length with matching pilasters.

If you are one of our old customers during the many

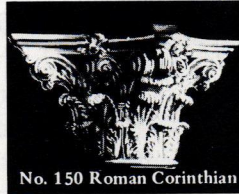

No. 150 Roman Corinthian

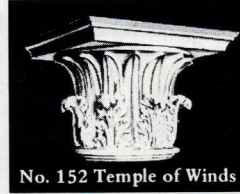

No. 152 Temple of Winds

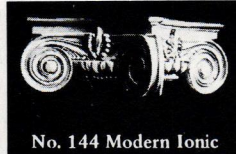

No. 144 Modern Ionic

years since our beginning in 1860, you know our product; if not, send us your inquiries and orders and join our list of satisfied customers. ■ **SEND FOR OUR FREE CATALOG** ■ Schwerd's complete aluminum bases for 8, 10, 12, 14, 16, 18, 20, 22, 24, 26, 28, and 30 in. dia. columns.

**Schwerd's-Aluminum ventilated plinth and aluminum turned member base are manufactured of thick metal and are recommended for all exterior columns in the above diameters to provide a maintenance-free, seamless base which is guaranteed against deterioration for a lifetime.**

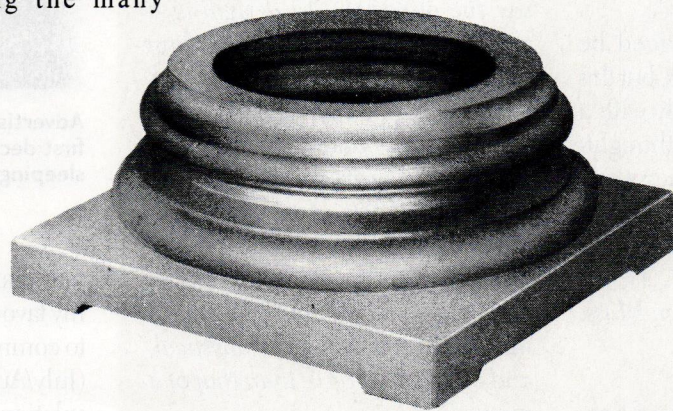

**A. F. SCHWERD MANUFACTURING COMPANY**

telephone: 412-766-6322

3215 McClure Avenue

Pittsburgh, Pa. 15212

# MAILBOX

[continued from page 10]

like elements, we are now in the game of selecting the relationship we measure, which adds to the difficulty of proving intentionality.

The radiating lines shown on a few diagrams really have no justification at all, except in the general sense that radiating lines point all over the place. The diagonals drawn on the Stone House are not even close to the actual radials of the fanlight. The author is really reaching here.

The detailed elements of a house are far too complex and interrelated for the designer to rely on a simple and rigid proportion system. It is impossible to hold proportions among bricks, muntins, casings, and mouldings because they are not in a modular relationship to each other.

Proportions are useful to help the designer decide between two almost equally good layouts, and sometimes to guide larger relationships, as in the plan of a room or the overall proportion of a façade. Designers use them on occasion when it is convenient, and freely abandon them when it isn't.

Façades should indeed be subjected to rational analysis, but this can't be done simplistically with a bunch of lines. We need thoughtful analysis, not mystical guesswork. The burden of proof is heavy and is definitely on the analyst.

— GORDON F. TULLY  
Arlington, Mass.

THE AUTHOR RESPONDS:

*In my book, The Old Way of Seeing, I show a picture of a maple leaf, and on it I draw lines con-*

*necting its outer points to make a pentagram, a five-pointed star. The pattern is not exact, but this does not mean the diagram is arbitrary. Like the leaf, and like most old houses,*

*the Jonathan Stone House is imperfect. But this does not mean it has no pattern; all but two of the regulating lines that form a lattice on the façade are*

*within 98 percent of one another's average slope.*

*The radiating lines do not "point all over the place"; they point to the center of the fanlight over the main door, as I say on page 39. The spokes of the fanlight do not match the pattern. A 1973 photo shows the fanlight boarded up; the house has since been renovated and added to, so the present fanlight may not be original. A pattern does not evaporate because a badly designed detail, old or new, fails to follow it.*

*I do not say that the Jonathan Stone House is designed according to the golden section. I say that its proportions are based on the square root of 2 (within 95.5 percent, on average).*

*I do not say a designer should rely on a rigid proportion system, I say the opposite: "In designing a new building or addition I don't form a rigid grid and manipulate every element of the new design into it."*

*In 1775 builders learned routinely the geometry of form, and they also had the use of pattern books that were based on classical principles. The underlying pattern of a house designed and built in the old way is no more mythical, or mystical, and no less beautiful, than that of a maple leaf.*

— JONATHAN HALE  
Watertown, Mass.

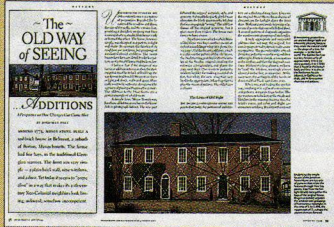

[continued from page 10]

reading your article, I figure that they must have been added in the teens or twenties. It is very interesting to see how companies marketed the add-ons back then.

— CATHERINE FRYER CLINE  
Jacksonville, Fla.

THANK YOU FOR A GREAT ARTICLE about sleeping porches. The first few years that we lived in our 1910 home, we liked the sunny little rooms off our bedrooms. We thought they'd make nice sitting rooms or offices, but they were too hot for summertime afternoons. Finally, we moved our beds out onto the porches. At night, they're the coolest spots in the house. It's great to sleep in the evening breezes and to wake up in the morning sun. Like using the right tool for the right job, use your sleeping porches for sleeping.

— JOE WOLFENDEN  
Sacramento, Calif.



Advertisements throughout the first decades of this century offered sleeping porch add-ons.

## ELECTRIC TIP

RESTORER'S NOTEBOOK IS ONE OF my favorite OHJ features, but I have to comment on "Insulating Wiring" (July/Aug. 1995). If the rubber insulation in an electrical box is dried out or missing, it is probably also

[continued on page 14]

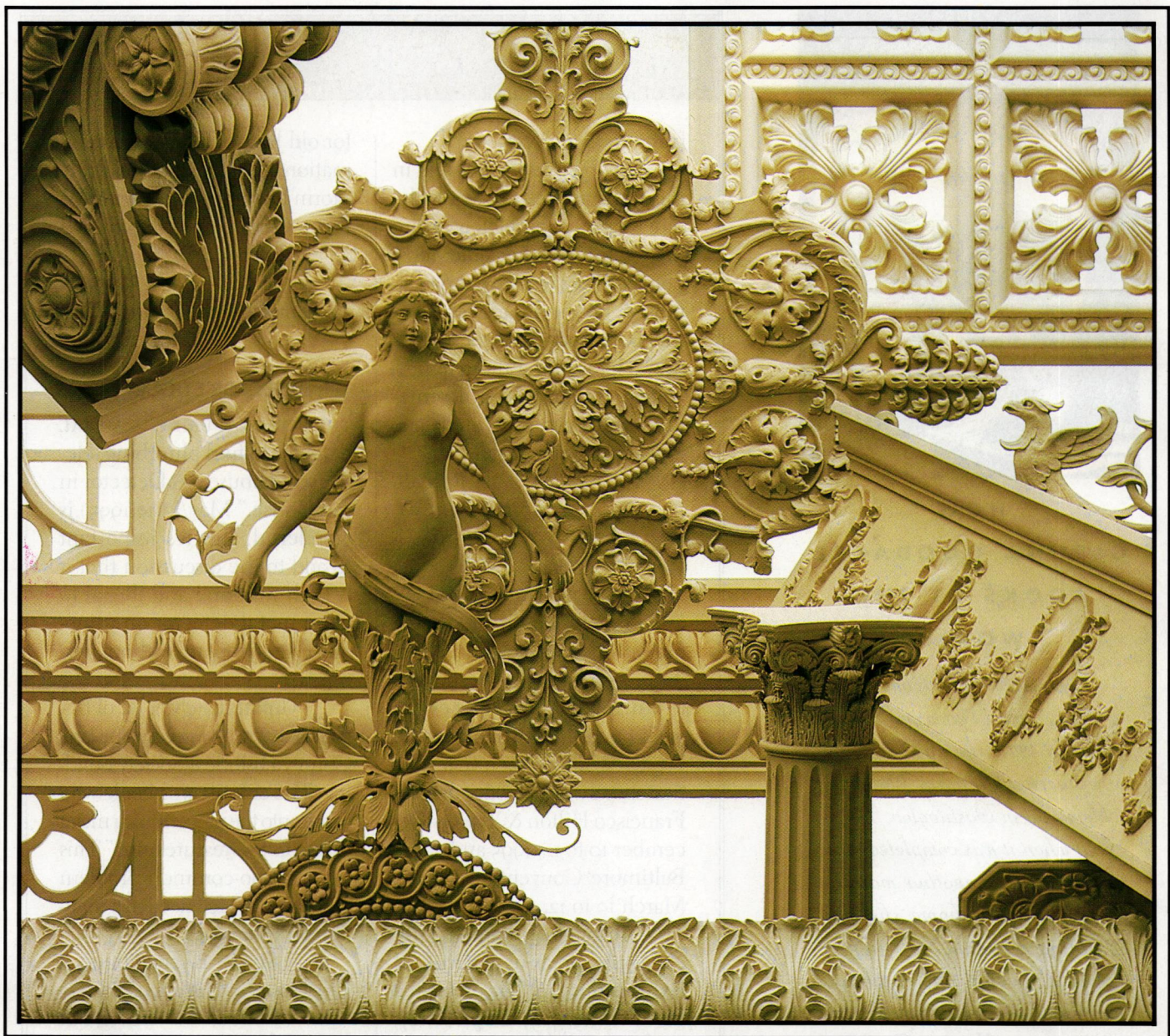

# The Master Touch

**Artistic --- Authentic --- Affordable**

For more than a century, designers and architects have enriched their projects with accent elements created by THE DECORATORS SUPPLY CORPORATION. Today we offer replicas of some fifteen thousand original designs, produced in varied materials readily installed by tradespeople or do-it-yourselfers. Whether you are involved with period restoration, remodelling or a new-building

project we can help you add the distinctive Master Touch.

For further information call (312) 847-6300  
or Fax: (312) 847-6357.

Or send \$25.00 for our five-book set of copiously-illustrated catalogs, useful resources which will help you create new dimensions of beauty.

## THE DECORATORS SUPPLY CORPORATION

Providing Architects and Decorators Fine Detailed Replicas of Exquisite Hand Carvings for Over a Century  
3610 SOUTH MORGAN — CHICAGO, ILLINOIS 60609 — PHONE (312) 847-6300 — FAX (312) 847-6357

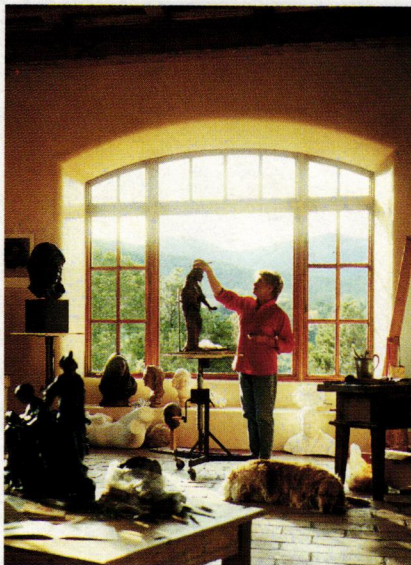

**HOW  
GLENNA GOODACRE  
LOOKS AT THE  
WORLD.**

*Glenna Goodacre is one of this country's most renowned sculptors. In 1991, she was chosen to create the Vietnam Women's Memorial in Washington, D. C. And when it was completed, she began work on another masterpiece: the new home she was building in Santa Fe. Glenna Goodacre could have had any brand of windows she wanted. She chose Marvin. To learn more about the windows that satisfied the critical eye of an artist, call 1-800-346-5128 (1-800-263-6161 in Canada) or mail the coupon for a free brochure.*

Complete and mail to:  
Marvin Windows & Doors  
Warroad, MN 56763.



Name \_\_\_\_\_

Address \_\_\_\_\_

City \_\_\_\_\_ State \_\_\_\_\_

Zip \_\_\_\_\_ Phone (\_\_\_\_) \_\_\_\_\_

6809509A



*Made to order. Made for you.*

**M A I L B O X**

[continued from page 12]  
dried out behind the box and in the walls as well. It would be much safer to completely rewire the circuit. Another note: most municipalities require permits, although not necessarily an electrician, to perform work such as this. Thanks for a thought-provoking column; I learn something from every issue, and I look forward to future tips.

— TOM RUSSEL  
Portsmouth, Va.

**RESTORATION RETURNS**

RESTORATION, THE EXHIBITION and conference on preserving our cultural and industrial heritage, is moving west. In addition to our annual East Coast event, we'll be holding a show in the West or Midwest each year. The next shows will be held at the San Francisco Hilton & Towers December 10 to 12, 1995 and at the Baltimore Convention Center March 10 to 12, 1996.

To get on our mailing list, call, write, or fax us at RAI/EGI Exhibitions, 10 Tower Office Park, Suite 419, Dept. OHJ, Woburn, MA; (617) 933-6663 (visitors), (617) 933-9699 (exhibitors), or (617) 933-8744 (fax).

— STEVEN SCHUYLER  
RAI/EGI Exhibitions  
Woburn, Mass.

**COLORED STORMS**

REGARDING YOUR ITEM ABOUT colored storm windows for old houses (Ask OHJ, July/Aug. 1995), I want to bring another company to your attention. National Pride offers good storm windows (and doors) at reasonable prices, and they come in nine colors, including some shades that are especially suited

for old houses. For more information, contact National Pride Storm Doors, 2964 Clydon SW, Dept. OHJ, Grand Rapids, MI 49509; (800) 968-6245.

— PAUL HAYDEN  
South Bend Heritage Fdn.  
South Bend, Ind.

**DETECTOR ETIQUETTE**

THE IDEA OF USING A METAL detector to find plumbing, etc. in an old house ("A Detector in the House," May/June 1995) is wonderful. But it's important to add to the discussion that it is both immoral and illegal to use a metal detector on someone else's property without permission.

Unfortunately, a lot of history has been lost forever at the Erie County Historical Society building. The culprits are people who came onto the property with metal detectors to "treasure hunt." This is an all-too-common problem and one that I felt needed a mention on your pages.

— SUSAN BATES HANSEN  
Erie County Historical Society  
Erie, Pa.

**CORRECTION:** As a few readers noted, in "Greek Temples for a Young Republic" (May/June 1995), we showed a Greek Doric column with a base. Although the Doric Order is generally accepted to have no base (right), the examples we showed are directly from Asher Benjamin's "The American Builder's Companion," 1827. Apparently, Benjamin preferred the base, or simply erred.

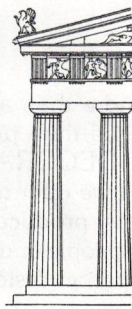

— THE EDITORS

8'0" x 12'9"



Hall  
6'6" x 22'0"

## What will it cost to rebuild their home?

If you're passionate about your vintage home, you probably even know its past owners. You value your home for more than its square footage or its number of doors and windows. Sadly, these are the only measurements many insurers use when valuing a home's worth.

Not so, with Chubb. We recognize that insuring an older home means recognizing that accurate replacement costs for craftsmanship and materials can often exceed a home's market value. That makes Chubb the picture-perfect insurer for your historic home.

Call your independent agent about Chubb, or 1-800-CHUBB-08.

Insure your world with Chubb



For promotional purposes, Chubb refers to member insurers of the Chubb Group of Insurance Companies underwriting coverage. The precise coverage offered is subject to the terms, conditions and exclusions of the policies as issued. Coverage may not be available in all jurisdictions. Chubb Group of Insurance Companies, Box 1615, Warren, NJ 07061-1615.

# Ask OHJ

Send your questions to:

Ask OHJ

Old-House Journal

2 Main Street

Gloucester, Massachusetts 01930



## In the Gutter

*On our 1891 house, the original redwood gutters are still working fine, but the turret gutters were replaced some time ago with vinyl. I would like to return them to wood. How are round wood gutters made and who makes them?*

— Mike Korchinsky  
San Francisco, Calif.

MAKING ROUND WOOD GUTTERS IS an expensive, custom job, costing about 10 times as much per linear foot as straight wood gutters. Generally, they are fabricated in segments that are cut from thick sections of lumber. To get stock big enough to handle the arc, 2" dimensional lumber is glue-laminated together. Next, the piece is cut to the proper radius on a band saw. The segments are then finger-jointed together and passed through a shaper three times, once for the face profile (designed to match the existing gutters), once for the trough, and finally for the back.

**The turret on this classic San Francisco home is missing its original redwood gutters.**

A number of woodworking shops handle round gutters, especially in cities with large populations of Victorian houses. One is Haas Woodworking Company, 64 Clementia St., San Francisco, CA 94105; (415) 421-8273.

## Metal Roof Repair

*Our 1900 Queen Anne has terne metal roofing in low-pitched areas. In general, it remains in good shape, except where the down-*

*spouts pierce the eaves. There, the paint is lifting and there is some rust. Our local sheet-metal company has refused to attempt repair, saying the only solution is costly replacement of all the terne. Are there other options?*

— Jim Bodine  
New Ulm, Minn.

TERNEPLATE IS STEEL THAT IS coated with an alloy of lead and tin. Any breaks in the coating will lead to not only rusting of the steel, but galvanic corrosion of the top  
[continued on page 18]

## Pressed Brick

*Many of the 19th-century houses in Brooklyn Heights are built with brick that plainly differs from modern masonry. It's narrower and longer, the mortar is thinner, and there is highly ornamental detail in some bricks. I have heard it called "hydraulic" or "pressed" brick. Is this available today?*

— Basil Pollitt  
Brooklyn, N.Y.

IN THE SECOND HALF OF THE 19TH century, new steam-driven machines pressed brick from relatively dry clay mixes. This created, for the first time, uniform brick. It also allowed for intricate decorations because the dry mix held detail made with iron and brass molds.

The standardized brick made the mason's job easier, and it also tended to make buildings look very modern to contemporary eyes. Adding to the appear-

ance, masons tinted the mortar to match the brick and kept joints very thin — the "butter" joints so difficult to repoint today.

By the turn of the century, the machine-age look was out. Brickmakers developed ways to make their products look more rustic, scratching their faces and creating random discolorations.

Although some companies offer handmade "soft mud" brick today, we are unaware of a source for pressed brick. Try contacting architectural salvage yards.

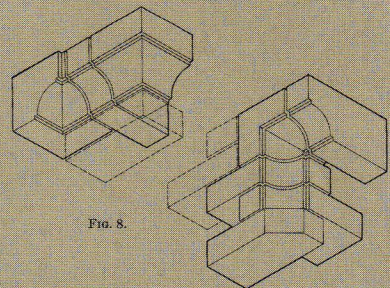

FIG. 8.

**The manufactured brick of the late 1800s included standardized common units and designs for trim.**



# RUGGED ROOFING

*Specialists in repair and restoration  
of slate and tile roofing*

## WE FOOL THE RAIN



**OFFERING A LARGE INVENTORY OF CLAY TILE AND SLATE, BOTH OLD AND NEW. A COMPLETE, FULL-SERVICE SHEET METAL SHOP OFFERS CUSTOM METAL FABRICATION FOR ALL ROOFING-RELATED SHEET METAL, INCLUDING GUTTERING, DOWNSPOUTS, ETC. FREE LITERATURE.**

*Proudly serving the Midwest since 1895*

**SOUTH  
SIDE**

ROOFING and  
SHEET METAL  
COMPANY

290 HANLEY INDUSTRIAL COURT  
SAINT LOUIS, MISSOURI 63144  
PHONE: (314) 968-4800  
FAX: (314) 968-4804

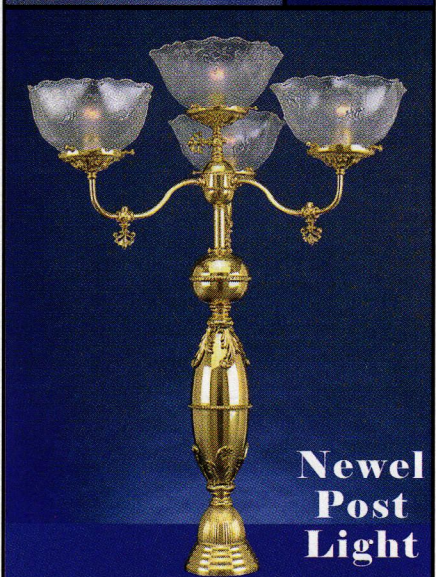
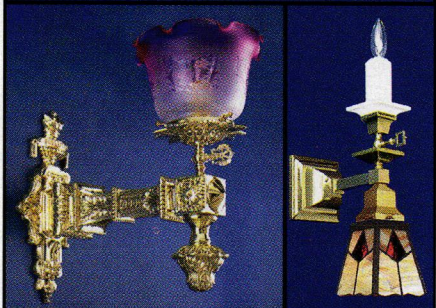

**Newel  
Post  
Light**

Beautiful "Heritage Lighting"  
four color catalog.....\$2.00

Over 120 beautiful reproduction lights  
Enlarged Photographs--any light--\$1.00

**AMERICAN HOME SUPPLY**

191 Lost Lake Lane  
Campbell, CA. 95008

Phone: 408-246-1962

## Ask OHJ



[continued from page 16]

layer as the two metals interact in the presence of rainwater. That means the problem quickly snowballs. For relatively minor damage, however, you may be able to repair the roof. Larger problems may require at least partial replacement.

To repair small damaged areas, remove paint with a chemical stripper, scrape away any excess tar and wash with mineral spirits or gasoline. Then scour the rust and patina away with steel wool.

To refasten seams, or to patch a break, use solder that's half tin and half lead after applying rosin flux. Do not use asphalt compounds; their acidity can cause corrosion. Paint with a linseed-oil iron-oxide primer, and finish coat to match the roof.

### Interlocking Shingles

*We will be replacing our roof soon, and I'd like to use a material like that on the house shown in an old OHJ. I'm assuming it's a composition roofing, but I have never seen anything quite like it. What is it? And where can I find it today?*

— Laura Ardis  
Sulphur Springs, Tex.

THESE INTERLOCKING ASPHALT SHINGLES became popular in the 1920s

**ABOVE:** Clearly not original to a Victorian house, the interesting pattern is created by the T-shape of the shingles. **BELOW:** The slots of one course ride on the ears of the course above, creating a wind-resistant roof.

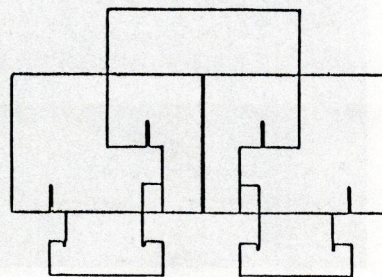

and 1930s. The woven pattern is created by their interlocking design. Sold for their increased wind resistance, they are T-shaped with ears to lock the shingle to the course below. You can buy various interlocking shingles today, but they are a premium-priced product.

Here are some manufacturers. Contact them for distributors near you. CertainTeed Corp., P.O. Box 860, Dept. OHJ, Valley Forge, PA 19482, (610) 341-7000; Georgia-Pacific, P.O. Box 1763, Dept. OHJ, Norcross, GA 30091, (800) 284-5347; IKO, 120 Hay Road, Dept. OHJ, Wilmington, DE 19809, (800) 323-7171; Owens-Corning Fiberglas World Headquarters, Document Center - 3, Dept. OHJ, P.O. Box 10014, Toledo, OH 43682, (800) 766-3464.

# Renovation & Restoration Set

is yours for only

**\$2.95**

when you join the

**Architects & Designers Book Service**

*A Newbridge Book Club*

# Renovation & Restoration Set

is yours for only

**\$2.95**

when you join the

**Architects & Designers Book Service**

*A Newbridge Book Club*

Please accept my application for trial membership and send me the RENOVATION & RESTORATION SET (00175) billing me only \$2.95, plus shipping and handling. I agree to purchase at least three additional Selections or Alternates over the next 12 months. As a member, I can save up to 50% off the publishers' prices. My membership is cancelable any time after I buy these three additional books. A shipping and handling charge is added to all shipments.

**No-Risk Guarantee:** If I am not satisfied — for any reason — I may return the RENOVATION & RESTORATION SET within 10 days. My membership will be canceled, and I will owe nothing.

Name \_\_\_\_\_

Address \_\_\_\_\_ Apt. \_\_\_\_\_

City \_\_\_\_\_

State \_\_\_\_\_ Zip \_\_\_\_\_

(Books purchased for professional purposes may be a tax-deductible expense. Prices slightly higher outside the U.S. and are invoiced in U.S. dollars.)

**NEWBRIDGE**

Old House Journal 9/95

8-EF4

Please accept my application for trial membership and send me the RENOVATION & RESTORATION SET (00175) billing me only \$2.95, plus shipping and handling. I agree to purchase at least three additional Selections or Alternates over the next 12 months. As a member, I can save up to 50% off the publishers' prices. My membership is cancelable any time after I buy these three additional books. A shipping and handling charge is added to all shipments.

**No-Risk Guarantee:** If I am not satisfied — for any reason — I may return the RENOVATION & RESTORATION SET within 10 days. My membership will be canceled, and I will owe nothing.

Name \_\_\_\_\_

Address \_\_\_\_\_ Apt. \_\_\_\_\_

City \_\_\_\_\_

State \_\_\_\_\_ Zip \_\_\_\_\_

(Books purchased for professional purposes may be a tax-deductible expense. Prices slightly higher outside the U.S. and are invoiced in U.S. dollars.)

**NEWBRIDGE**

Old House Journal 9/95

8-EF4



**BUSINESS REPLY MAIL**  
FIRST CLASS MAIL PERMIT NO. 230 DELRAN NJ

POSTAGE WILL BE PAID BY ADDRESSEE

**Architects & Designers  
Book Service**

A NEWBRIDGE BOOK CLUB  
3000 CINDEL DRIVE  
DELRAN NJ 08075-9889

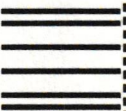

**BUSINESS REPLY MAIL**  
FIRST CLASS MAIL PERMIT NO. 230 DELRAN NJ

POSTAGE WILL BE PAID BY ADDRESSEE

**Architects & Designers  
Book Service**

A NEWBRIDGE BOOK CLUB  
3000 CINDEL DRIVE  
DELRAN NJ 08075-9889

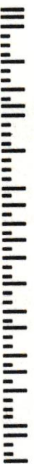

NO POSTAGE  
NECESSARY  
IF MAILED  
IN THE  
UNITED STATES

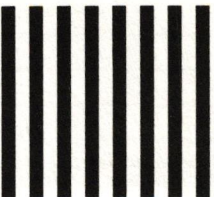

NO POSTAGE  
NECESSARY  
IF MAILED  
IN THE  
UNITED STATES

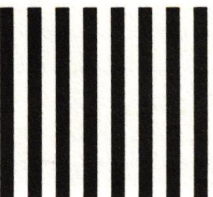

The beauty of age-old architecture combined with today's conveniences...

THE FOUR-VOLUME

# Old House Renovation & Restoration Set

IS YOURS FOR ONLY

## \$2.95

as your introduction to the  
**Architects & Designers  
Book Service**

You simply agree to buy three more books—  
at significant savings—within the next 12 months.

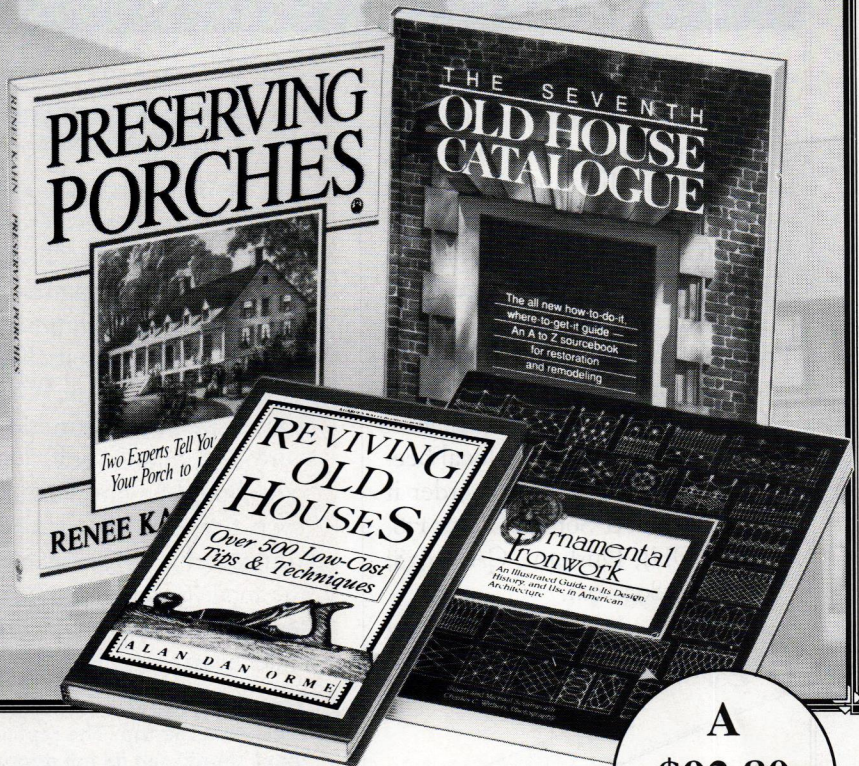

This indispensable four-volume set will put at your fingertips:

- Creative strategies, innovative approaches, and proven techniques for both aesthetic and structural concerns
- Hundreds of case studies, examples, photographs, floor plans, and checklists
- Extensive listings of available suppliers, organizations, foundations, publications, and references

### The Seventh Old House Catalogue

Compiled by Lawrence Grow

The latest edition of this famous A-to-Z sourcebook now has over 2,500 listings for structural elements, architectural adornments, hardware, lighting, floor and wall coverings, and much more. Complete with 700 photos and illustrations and an index of suppliers' addresses and phone numbers. *Hardcover.* Publisher's Price: \$29.95

### Reviving Old Houses:

#### Over 500 Low-Cost Tips and Techniques

by Alan Dan Orme

Here are hundreds of time- and money-saving tips on how to install period items as you restore old homes. With dozens of how-to illustrations, quick-glance checklists, and guidelines of restoration standards, you'll learn all about restoring exterior masonry, rejuvenating old doors and porches, refinishing wood floors, and more!

*Softcover.* Publisher's Price: \$16.95

### Preserving Porches:

#### Two Experts Tell You How to Restore Your Porch to Its Original Beauty

by Renee Kahn and Ellen Meagher

Discover how to make any porch structurally sound, while preserving the original design. Included are complete step-by-step instructions for everything from simple repairs to total overhauls, plus listings of suppliers and specialty stores. Over 160 photographs and drawings and a full glossary complement the text.

*Softcover.* Publisher's Price: \$18.95

### Ornamental Ironwork:

#### An Illustrated Guide to Its Design, History, and Use in American Architecture

by Susan and Michael Southworth

Learn styles of ironwork, how to repair and maintain iron fences, balconies and grilles, where to find organizations, museums, and publications related to ironwork, and the best mail-order sources for supplies. Includes a guide to notable regional examples of historic ironwork, plus over 200 photographs and illustrations.

*Softcover.* Publisher's Price: \$26.95

The ARCHITECTS & DESIGNERS BOOK SERVICE will keep you on top of all the latest issues and trends in architecture. Our exciting selection of books covers residential and contract design, historic preservation, landscape architecture, graphic techniques, and interior design. All books are available to you at significant savings, with prices starting as low as \$14.95.

### MEMBERSHIP BENEFITS

In addition to getting the Renovation and Restoration Set for only \$2.95 when you join, you keep saving substantially with discounts of up to 50% off the publishers' prices on books you choose to purchase. • Also, you will immediately become eligible to participate in our Bonus Book Plan. • Moreover, our books are always identical to the publishers' editions. You'll never receive an "economy edition" with inferior paper and bindings from us. • At 3-4 week intervals (16 times per year), you will receive the Architects & Designers Book Service News, describing the coming Main Selection and Alternate Selections, together with a dated reply card. • In addition, up to four times a year, you may receive offers of Special Selections which will be made available to a group of select members. • If you want the Main Selection, do nothing, and it will be sent to you automatically. • If you prefer another selection, or no book at all, simply indicate your choice on the card and return it by the date specified. • You will have at least 10 days to decide. If, because of late mail delivery of the News, you should receive a book you do not want, we guarantee return postage.

©Newbridge Communications, Inc., a K-III Education Co.

If reply card is missing, please write to Architects & Designers Book Service, Dept. 8-EF4 (00175), 3000 Cindel Drive, Delran, NJ 08370-0001, for membership information and an application. Old House Journal 9/95

**NEWBRIDGE**

A  
**\$92.80  
Value!**

# RESTORER'S NOTEBOOK

## HONEY OF A TOOL

**B**EEKEEPERS USE A HIVE TOOL TO remove sections of honeycomb. The tool is thin and flat, with a bent end — sort of a cross between a prybar and a putty knife. The flat end tapers to a sharp edge that's great for getting under moulding without damaging the woodwork, and the bent end is shaped for effective prying in limited spaces. You can find the tool at local beekeeping supply stores, or order it from Dadant & Sons, P.O. Box 178, Dept. OHJ, Durham, CA 95938; (916) 893-0921.

— BILL HOUGHTON  
*Sebastopol,  
Calif.*

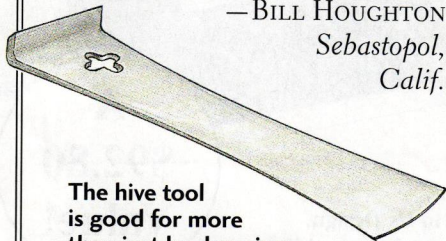

The hive tool is good for more than just beekeeping. It works like a small, sharp prybar on wood mouldings and windows.

## WALLBOARD SKATE

**I**CART 4' X 8' SHEETS OF PLYWOOD and wallboard on a roller skate. I altered the old gear (not an "in-line" skate, but an old one with four metal wheels) by cutting V-shaped notches in the front and back and bolting a heavy-duty 90-degree metal flange to them. Now I simply rest a sheet in the holder and wheel it across the floor.

— JOEY BURKE  
*Washington, D.C.*

## PULLING LINOLEUM

**H**ERE'S YET ANOTHER LINOLEUM stripping method that I found easy and relatively clean. In addition to linoleum, I had carpet padding and asphalt tile to contend with. I bought an 8" cube of dry ice and had it cut in two. Then I laid

## MORE WATER HEATER MAINTENANCE

**A**N EASY WAY TO PROLONG THE life of a water heater is to replace the anode rod. This length of metal (usually magnesium) is meant to react with minerals in the water, sacrificing itself to protect the rest of the tank. When the rod is spent, the minerals will corrode the tank itself. The anode should be checked at least every five years (twice as often if you've got a water softener). If the anode is corroded, split, or pitted, replace it. Try contacting the water heater manufacturer; many

The anode rod screws into the tank from the top. The replacement should run its full depth so it will protect the whole tank.

plumbing supply stores do not carry compatible new parts.

— SAM WEINSTOCK  
*Chicago, Ill.*

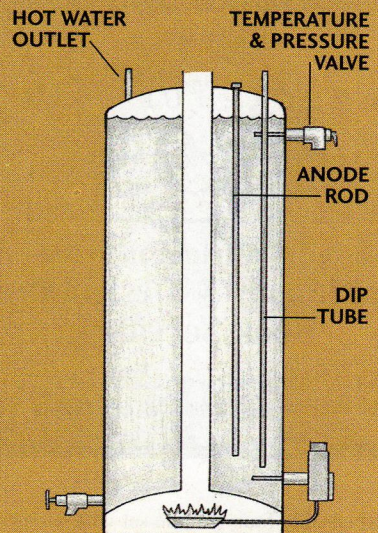

the two pieces on the floor. After about a minute, I hopped one piece over the other and went to work on the area frozen brittle by the ice. Everything popped up and shattered like glass when I pried at it with a putty knife. All that was left were a few shreds of tar paper.

— DANA C. JENNINGS  
*Upton, Wyo.*

A framer's square turns a plumb line into a level — a technique that was common before the spirit level.

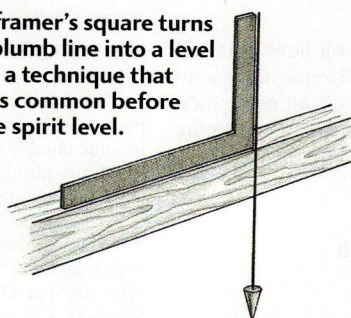

## OLD-FASHIONED LEVEL

**I**F YOU'RE STRANDED WITHOUT your spirit level, you can determine level using this old tech-

nique. (I read about it in an old woodworking book.) Simply hang a plumb line and hold one leg of a framer's square against the line. The other leg will be level.

— J. BURNES  
*Little Rock, Ark.*

## SHIM DISPENSER

**I**USED AN ENTIRE BUNDLE OF SHIMS to tighten up the underside of my creaky Queen Anne floor. So, I made a shim dispenser. I poured glue into a glass jar and placed my wedges in it, thin end in down. When I needed a shim, I simply pulled one out — using another shim to spread the glue around a little — and put it in place.

— JENNIFER CAUFIELD  
*San Antonio, Tex.*

**Share your solutions!** We'll pay \$25 for hints or shortcuts that might help other old-house owners. Send them to: Notebook Editor, Old-House Journal, 2 Main Street, Gloucester, MA 01930.

As Seen Recently On

# THIS OLD HOUSE

## ANTIQUUE LUMBER AND ARCHITECTURAL CENTER

North Fields Restorations

P.O. Box 575, Hampton Falls  
Phone/Fax 603-926-5383

New Hampshire 03844

Full Mill Facilities  
with 20 Inch Planers

Custom Sawing On Site

Deliveries Nationwide  
and Overseas

Builders - Furniture Makers  
Designers - Architects

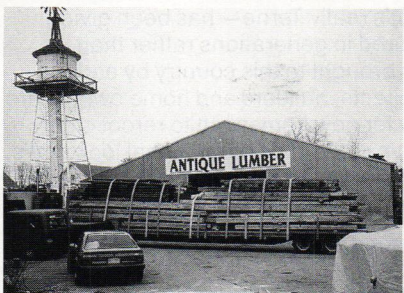
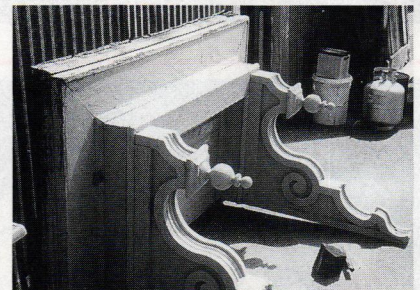
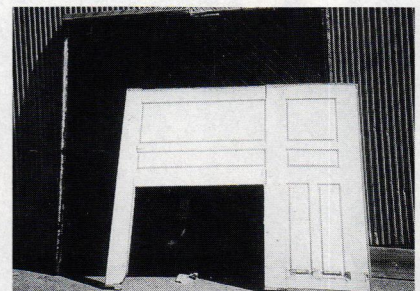

Flooring • Decking • Beams • Siding • Granite • Brick • Doors • Mantels • Paneling  
Wainscoting • Beaded Sheating • Feather Edge • Cupboards • Fencing • Flat Stones  
Granite Posts • Barn Frames • Houses • Outbuildings • Subflooring  
Tubs • Sinks • Hardware • Nails • Windows • Glass

**ONE-STOP SHOPPING • DELIVERY ARRANGED**

**WANTED:** Houses, Barns, Material  
We Buy Salvage Rights • Fully Insured

# Finally...

*Vintage-Style Sets for use  
on either New, Pre-Drilled  
or Older, Full-Mortised Doors.*

*Choose from solid brass passage & privacy  
sets, entrance sets, & cabinet hardware for  
new construction or restoration projects.*

Call for a Free Color Brochure  
**1-800-522-7336**

## Nostalgic Warehouse™

Nostalgic Warehouse is a Registered Trademark of  
HARDWARE+Plus, Inc., Established in 1980

Prices shown include tube latch for use on modern doors. Antique-style mortise lock... Add \$10. Also available as individual parts.

NW-68  
Prairie Style  
Passage Set  
\$39.99

NW-6009KS  
Glass & Rope  
Passage Set \$34.99

NW-169  
Egg & Dart  
Passage Set \$39.99



the old "tin" roof

## Ageless charm... traditional beauty

service measured in generations

The old "tin" roof—it's really Terne—has been giving service that's measured in generations rather than in years since it was brought to this country by early settlers. Today, architects, builders and home owners are using Terne not only for new homes but to reroof older homes. Terne will give your home a traditional look that's never out of style...an ageless and simplistic charm and a promise of many years of service.

We will be happy to send you additional information.

### *it's really Terne...*

The old "tin roof" is not tin, it's really Terne metal. Terne is a steel sheet, hot-dip coated with a terne alloy. This alloy gives the metal its long life characteristics. It must be painted immediately after installation according to Follansbee's specifications with TerneCote, available in 11 attractive colors.

Call us toll-free 1-800-624-6906

## **FOLLANSBEE**

FOLLANSBEE STEEL • FOLLANSBEE, WV 26037  
FAX 1-304-527-1269



# Wood Restoration System

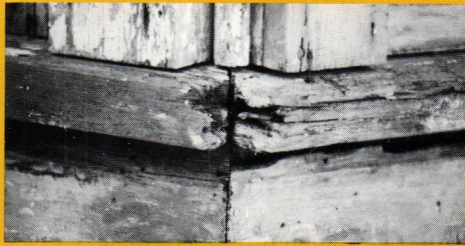

*This rotted – and irreplaceable – woodwork...*



*...can be easily and permanently restored...*

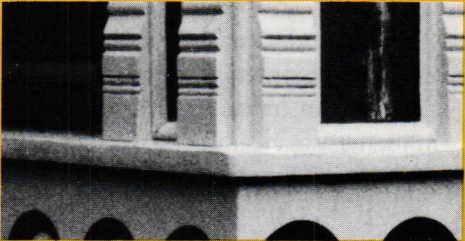

*...sanded, nailed, stained or painted.*

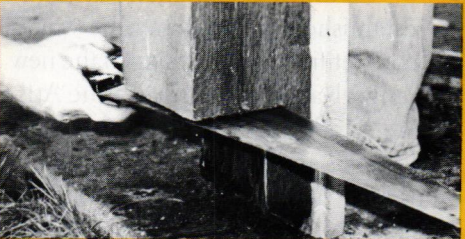

*10" rotted bottoms of these load-bearing columns...*



*...were completely sawed off and replaced with...*

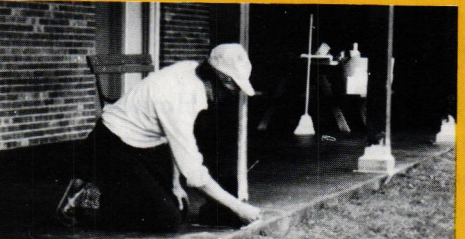

*...WoodEpoxy, which outperforms and outlasts wood.*

## The New Standards To Restore & Replace Wood

Specified by the U.S. Government, national restoration centers, museums, architects, contractors and other professionals, Abatron's restoration materials handle virtually any wood repair problem. Results are guaranteed by years of incredible performance and our service.

## LiquidWood®

Deep penetrating wood consolidant. High-strength and strong adhesion, clear, transparent, low viscosity. Regenerates and waterproofs wood by hardening after penetrating. Can be brushed or poured on. Ideal for rotted windowsills and frames, columns, doors, furniture, sculptures structural and decorative components of any size in/outdoors.

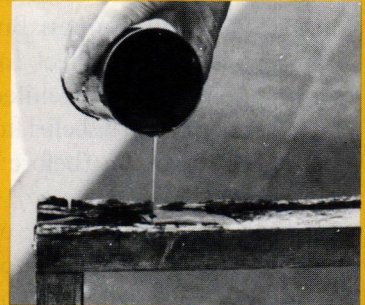

## WoodEpoxy®

The most versatile, STRUCTURAL & decorative wood substitute & no-shrink adhesive putty used in any thickness to replace, repair, extend or fill wood and other materials in structures, frames, furniture, boats, components, sculptures, in/outdoors. Can be sawed, nailed, planed, stained, painted. Often stronger than the original, unaffected by water, weather and termites. A NEW STANDARD IN WOOD RESTORATION.

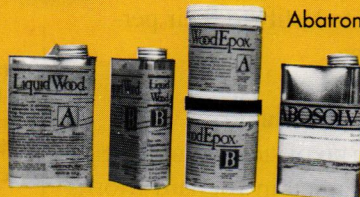
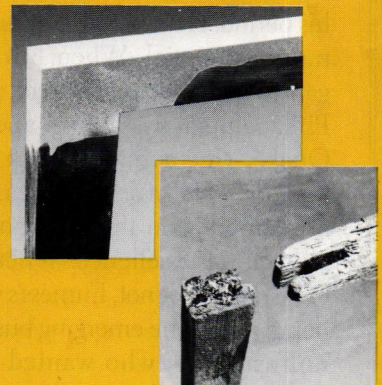

Abatron's **Wood Restoration Kit** contains **LiquidWood A** (resin) and **B** (hardener), **WoodEpoxy A and B**, and **Abosolv** solvent. Available in 5 pint, 5 quart, and 5 gallon sizes.

1-800-445-1754

414-653-2000

FAX 414-653-2019



## ABATRON, INC.

5501 95th Ave., Dept. OH, Kenosha, WI 53144 USA

Since 1959, manufacturers of: Structural adhesives and sealants  
Protective and waterproof coatings – Seamless floors – Grouts for pitted and spalled surfaces  
Terrazzo systems – Expansion joints – Anchoring grouts for posts, precasts and structures  
Underwater patching compounds – Resins for fiberglass and composites  
Caulks – Crack injection resins

# Frank Furness, Victorian Pioneer

BY JAMES C. MASSEY

**D**ARING, OUTRAGEOUS, EVEN WILD — ADJECTIVES not ordinarily applied to a Victorian architect — describe Philadelphia native Frank Furness. But then Furness was no ordinary Victorian architect. In the 1870s, he developed a uniquely personal architectural style that elicited gasps of horror and disbelief from public and press alike. Even in this century (before Victorian styles returned to fashionable acceptance), many regarded his work as the ugliest from an “Age of Ugliness.”

Fortunately, Furness’s place in history is secure. Today he is admired for the power and strength of his expressive designs and hailed as one of the most inventive architects of his period. He was certainly among the most influential. When Furness began his architectural career in 1859, Philadelphia was a staid and sober Quaker city, comfortable in its old traditions. Half a century later, he left a metropolis on the forefront of architectural excellence. Whether the critics liked it or not, Furness’s work was popular with the emerging business and railroad elite, who wanted energetic, avant-garde architecture to provide a public identity for their growing enterprises, as well as striking new houses to testify to their personal wealth and importance.

## A Talented Trailblazer

BORN IN 1839, FURNESS STARTED DESIGNING BUILDINGS at the age of 20 as an apprentice in Richard Morris Hunt’s new atelier. Hunt was the first American graduate of the French *École des Beaux Arts*. His studio was established to train other American architects in the methods of the *École*.

The Civil War interrupted Furness’s work in the Hunt atelier. Now just 22, Furness received a commission in Rush’s Lancers, the Sixth Pennsylvania Cavalry — so-named because its members actually carried lances (hopefully only for ceremonial purposes). After a dash-ing career and promotion to the rank of captain, Furness won the Congressional Medal of Honor for ex-

ceptional valor under enemy fire in Virginia.

After the war, Furness returned to Hunt’s office for a few years before establishing his own firm with John Fraser and George Hewitt. When Hunt died, Furness paid homage to his early employer:

*“He stood in the relation of father to me and all that came of my professional life, and I do not think I shall ever take a pencil in my hand without thinking of him in some way.”*

Not content to copy the mode of the *École*, Furness looked to his own creative genius. He quickly established an individualistic architectural style, richly ornamented with patterns abstracted from nature. Later, Furness’s influence was clear in the Art Nouveau-style decoration of skyscraper pioneer Louis Sullivan, who had apprenticed at Furness’s office.

Furness’s reputation was firmly established in 1872 when he won a competition for the design of the new Pennsylvania Academy of Fine Arts. The handsomely restored Academy still stands and is, to use a period term, “muscular” in its bold design. It features a cornucopia of Furness trademarks: an arch supported in its center, overscaled features, ornament derived from nature, polychroming,

and the extensive use of colored tiles. The main interior walls are covered with a stylized flower-and-butterfly pattern. Furness’s sketchbooks show natural features being translated into abstract design in a manner reminiscent of Christopher Dresser, a 19th-century English designer.

**Frank Furness, son of a Unitarian minister and brother of a Shakespearean scholar, trained as an architect in Richard Morris Hunt’s atelier.**



niscent of Christopher Dresser, a 19th-century English designer.

## Rustic Rooms & Novel Homes

TO HIS CONTEMPORARIES, FURNESS CUT THE IMAGE of a tough and confident self-made man — more than a bit eccentric. A noted sportsman, he let loose his penchant for hunting by designing a bizarre “camp room” addition to his Philadelphia town house. It was a sort



**CLOCKWISE FROM UPPER RIGHT:** The rounded first-floor end of the University of Pennsylvania's Library (now the Graduate School of Fine Arts) is a distinctive counterpoint to the fortress-like tower. A sculpted terra-cotta lily is an ornamental accent on the façade of a Rittenhouse Square town house. The exaggerated arches, contrasting materials, and dramatic angled entrance of the 1876 Centennial National Bank are typical Furness embellishments. Complex dormers and noteworthy porch details are the highlights of the 1879 Hare House. The picturesque Rhawn House is an outstanding example of Furness's suburban architecture.

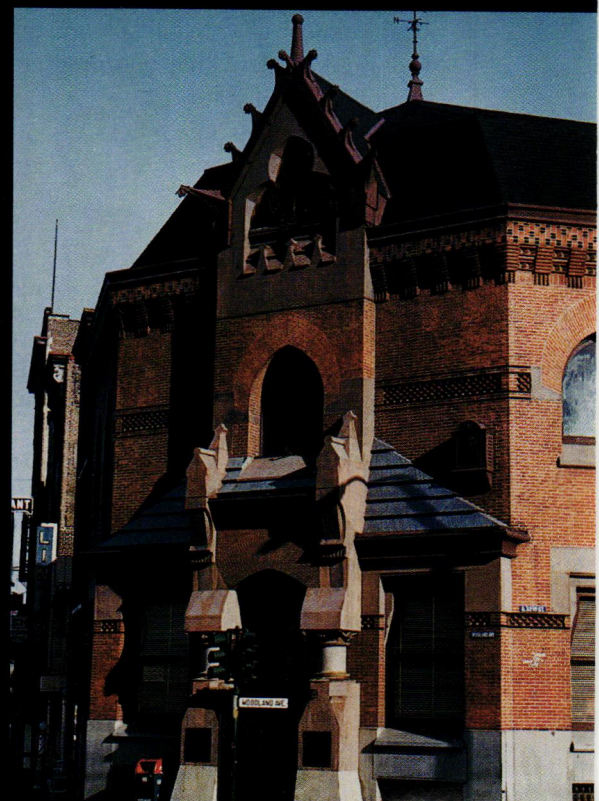
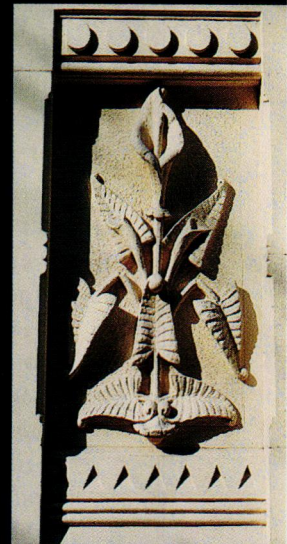



of western hunting shack brimming with trophies and rustic furniture. His manner was also brusque and unconventional. Louis Sullivan recalled Furness in his memoir *Autobiography of an Idea*:

*“He affected the English in fashion. He wore loud plaids, and a scowl, and from his face depended fan-like a marvelous red beard, beautiful in tone, with each separate hair delicately crinkled from beginning to end. Moreover, his face was snarled and homely as an English bulldog.”*

Furness was a bit much for old Philadelphia, but he got along well with bankers and railroad executives, representatives of that booming and self-confident capitalistic age. Naturally, the houses designed for such men were tamer than the ones intended as business showcases, but Furness’s originality shone through. (Many houses — several score, in fact — were de-



**CENTER:** Furness received over a hundred commissions to design railroad stations. His first stations were small depots for the Reading Company, many of which still stand on the lines out of Philadelphia. **RIGHT:** The Pennsylvania Academy of Fine Arts, Furness’s masterpiece, was the first to show his bold personal style. At the time, the polychromed façade was called “Venetian Gothic.”

**Furness was noted for featuring stylized floral ornament on his buildings, such as this arch on the Pennsylvania Academy of Fine Arts.**

signed by his partners as well, particularly Allan Evans.) Furness’s town houses of the 1870s and 1880s were mostly constructed around fashionable Rittenhouse Square in Philadelphia. Generally, they were built of brick and were highly ornamented with complex wall and roof shapes. Perhaps the best survivor is the 1875 Hockley House, featuring a splendid recessed corner entrance porch replete with a superb, second-floor rectangular window. The interiors of some town houses are extraordinary, even for that highly decorated age. The rooms are totally designed — walls, ceilings, fixtures, and furniture all from the master’s hand.

Furness also built houses in the suburbs, mostly on the prestigious Main Line of  
[continued on page 28]

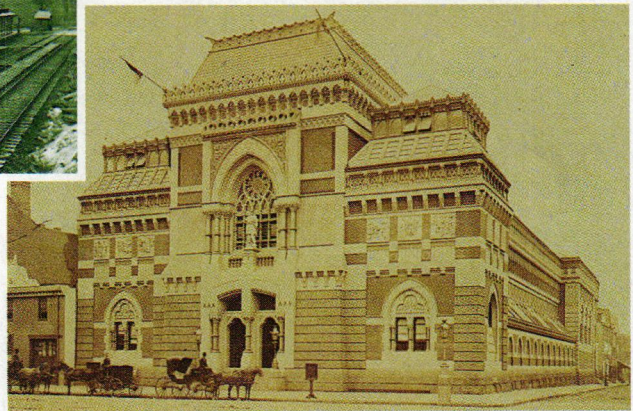

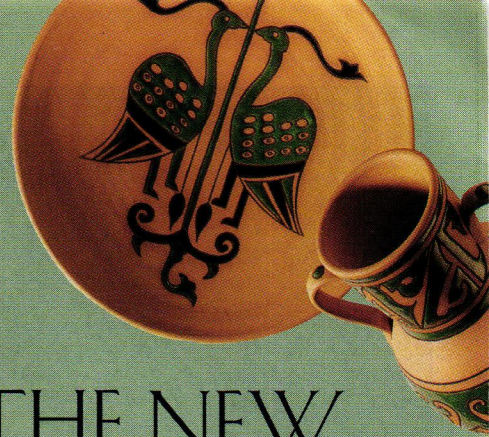

# THE NEW MAGAZINE OF PERIOD DESIGN

For quality-conscious designers and homeowners  
actively involved in finishing,  
furnishing, or decorating a period home.

**OLD-HOUSE INTERIORS** is the quarterly magazine on decorating and furnishing ideas from the publishers of *Old-House Journal*. You'll find inspiration in the lavish color photos and intelligently written articles — plus practical advice and sourcelists for wainscot and lighting, period furniture and carpets. *Old-House Interiors* blends the

historical approach with design flair. What you'll see is not decorating fads, but a classic approach to interior design.

**TO ORDER:** For convenience, use the postpaid order card opposite. Or call

**1-800-462-0211**

and charge to MC or VISA.

Subscriptions for *Old-House*

*Interiors* are \$18 for four issues. **GIFTS: We'll send you a handsome card that you can mail to your friends announcing your gift. Fill out the card opposite or call the number above.**

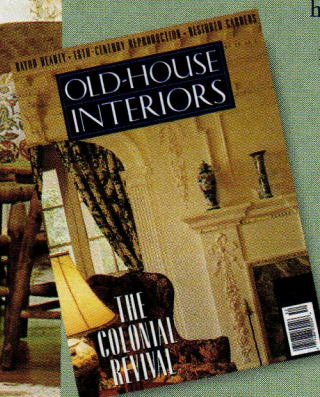

**OLD-HOUSE  
INTERIORS**





Architectural design and handcrafted  
cabinetry for period homes.  
Portfolio available for \$10.00.

One Front Street Bath, Maine 04530 207-443-2131

The  
**KENNEBEC**  
Company

Designers & Cabinetmakers

## Make Tough, Flexible Molds in 1 Easy Application

### MasterMold 12-3



- Brush on, build-up
- Reproduces exquisite details
- Ideal for vertical and overhead surfaces

- Conquers severe undercuts
- Use again and again
- Safe

Replicate capitals, moldings, finials, ceiling  
medallions, cabriole legs, ceramics,  
carvings, statues . . .



**ABATRON, INC.**  
800-445-1754

5501 95th Ave., Dept. OH, Kenosha, WI 53144 USA  
414/653-2000 Fax: 414/653-2019

[continued from page 26]

the Pennsylvania Railroad and in other railroad suburbs. These houses were larger and bulkier, with complex roofs, simpler ornament and less of it. Projecting hooded dormers and multiple porch columns were other common Furness flourishes on these suburban houses — usually frame or stone rather than brick.

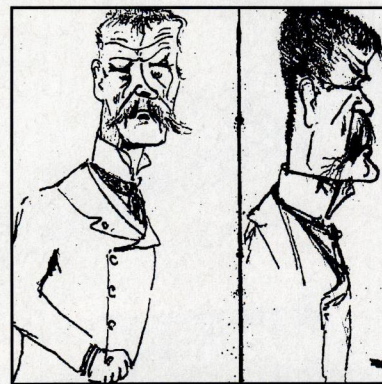

Frank Furness was a whiz at caricatures of friends and family. As his self-portrait depicts, the drawings were none too flattering.

Furness worked mostly in Philadelphia; his buildings are rare farther north than New York and New Jersey or farther south than Washington, D.C. Perhaps the most famous example is the Physick House in Cape May, New Jersey, now a museum. Furness designed several houses in Cape May and spent his summers on the Jersey shore, sketching local plants and scenery in quick, concise strokes that were later translated into stone and terra-cotta.

As Furness aged, his growing firm gathered larger and more important commissions, but showed less of his creative presence. In his later years, in fact, he was remembered more as a Civil War hero than as a pioneering architect. However, Furness's younger partners, including George Howe, who later gained architectural fame, carried the firm and its tradition of excellence well past his death in 1912.

# CONCRETE RESTORATION SYSTEM

*Our easy-to-use  
products save  
your time,  
your money . . .  
your concrete*

- **PERMANENT**
- **STRUCTURAL**
- **CHEMICAL RESISTANT**



**ABOCRETE** bonds broken sections, rebuilds missing parts, repairs deteriorated surfaces.

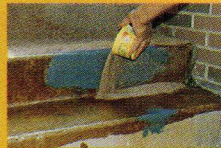

**ABOWELD** bonds, patches and reshapes stairs and vertical surfaces. Will not slump.



**ABOCOAT** coats, protects, beautifies.

## **Restores:**

Floors • Driveways  
Steps • Columns • Walls  
Patios • Decks • Garages  
Post anchors • Pools  
Sculptures • Sidewalks  
Docks • Warehouses



**ABATRON, INC.**

*Since 1959*

5501 95th Ave.,  
Dept. OH,  
Kenosha, WI 53144 USA



For more details call:  
**800/445-1754**  
414/653-2000  
Fax: 414/653-2019

# Identifying Mail-Order

**T**RYING TO DETERMINE whether your house was built from mail-order blueprints or from materials (and plans) ordered by mail is more than just an interesting challenge. From the standpoint

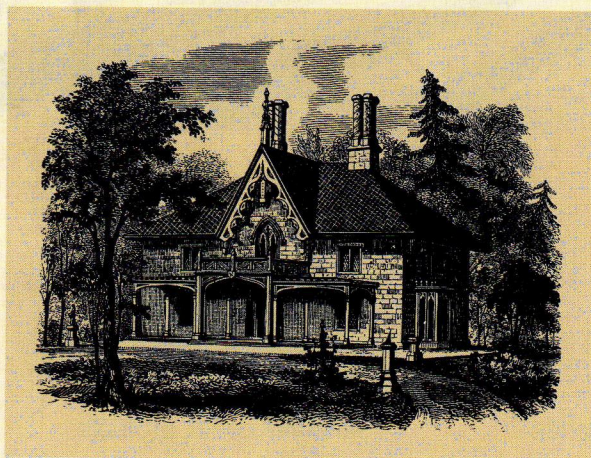

of design and material quality, such catalog houses are in a class by themselves. In the 1840s, when entire plans for houses (not just details) became common, and continuing until World War II, published house designs were usually prepared by experienced architects. For their time, these dwell-

**ABOVE:** Downing illustrated his 1842 pattern book, *Cottage Residences*, with charming scenes of Gothic Revival dwellings. **RIGHT:** When constructing the Upham-Wright house in Newark, Ohio, local builders copied the elevation and floor plan of "Design II" in Downing's book.

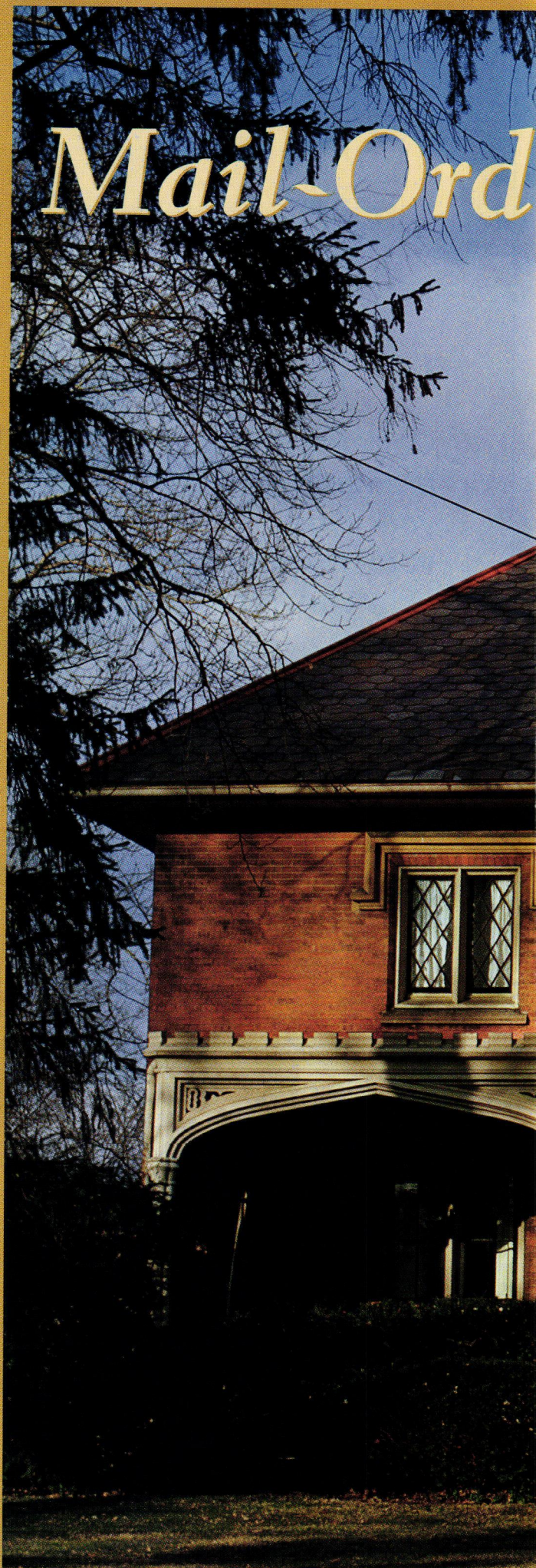



A photograph of a Gothic Revival house. The house features a prominent gable with intricate white woodwork and a porch with a decorative railing. The roof is dark, and there are two chimneys. The house is surrounded by trees and a blue sky. The title "er & Catalog Houses" is overlaid in a yellow, serif font at the top.

# er & Catalog Houses

by Daniel D. Reiff

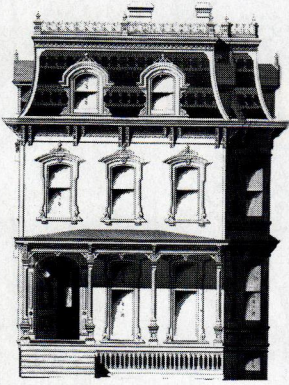

**ABOVE:** The house styles in pattern books were more current and fashionable than what was locally available. This Second Empire house is a duplicate of the example in Bicknell's *Village Builder*. **BELOW:** The plan for this Italianate-style house first appeared in E.C. Hussey's 1875 *Home Building*.



ings were more high style or up-to-date than a local builder's creation. The floor plans of these professionally designed houses were also better thought out, often containing special labor-saving features. The practice of purchasing pre-cut materials for houses became common in the early 20th century. The products were usually of the highest quality, so mail-order houses often were the most well-constructed dwellings in a neighborhood.

Four major categories of catalog and mail-order houses were available between the 1840s and the 1940s; each type is illustrated by constructed examples.

**PATTERN BOOK DESIGNS COPIED BY LOCAL BUILDERS:** Model plans and elevations for use by local builders go as far back as the books by Sebastiano Serlio, a 16th-century Italian architect. In America, their heyday begins with Andrew Jackson Downing. His *Cottage Residences* (1842) and *The Architecture of Country Houses* (1850) provided appealing perspective views, floor plans, and occasionally, details for local emulation; it was not uncommon to find builders making copies or variations of these designs. Other popular books included Calvert Vaux's *Villas and Cottages* (1857) and E. C. Hussey's



**Published in 1887, Palliser's New Cottage Homes shows house elevations and details for architectural elements.**

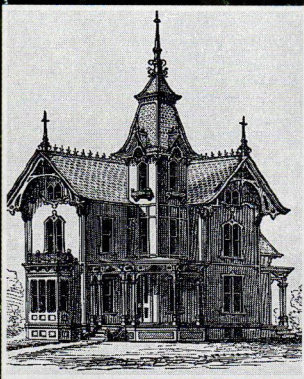



*Home Building* (1875). Even when the models were enlarged or improved, the pattern book design is usually readily traceable.

**PATTERN BOOKS WITH MAIL-ORDER PLANS:** The first pattern book “for the convenience of such as may wish to build after any of the designs in this work” that offered “lithographed working drawings and printed specifications” was probably *Village and Farm Cottages* (1856) by architects Henry W. Cleaveland, William Backus, and Samuel D. Backus. Naturally, since scaled working drawings were in elevation view, constructing the buildings was made more accurate. Soon supplying mail-order plans became quite common. Other architects and designers began publishing pattern books, including Palliser, Palliser & Company (1887), George F. Barber (from 1891), and William Radford (1898 onward). Firms, such as the Home Builders Catalog Company and the Standard Homes Company, were active in the 1920s and 1930s.

**HOUSE DESIGNS BUILT WITH CATALOG-BOUGHT MATERIALS (NOT PRECUT):** Some companies, noted later for precut houses, first offered materials “enough to build the dwelling” from the sill plate up, not cut or fitted. The advantage, of course, was that the owner received the correct amount of materials in one order. A local carpenter would cut the lumber according to the ac-

companying plans. Two companies selling houses this way were the Chicago House Wrecking Company (1909), and Sears, Roebuck and Company (1912 and 1915 catalogs).

**HOUSE PLANS OFFERED WITH PRECUT MATERIALS:** First made popular by Aladdin Company in 1906-7, this method was soon picked up by other firms, notably Sears, as well as Bennett Homes and Sterling Homes. The materials received by the owner were precut and systematically labeled, simplifying the assembly process. In recent years, these “package” dwellings have become well known.

### Uncovering the Clues

HOW CAN YOU KNOW IF A HOUSE IS A PATTERN BOOK OR MAIL-ORDER DWELLING? There are several ways to find out.



At the turn of the century, the Radford Company sold house plans with scaled drawings and elevation views. “Design 86” from a 1904 edition of *Radford Ideal Homes* was built in Sharpesville, Pennsylvania.

Homeowners and builders often altered house plans to suit their tastes and needs. Here, a porch was added to “Design 500” from the 1903 *Radford American Homes*.

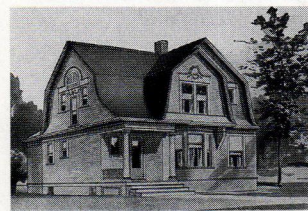

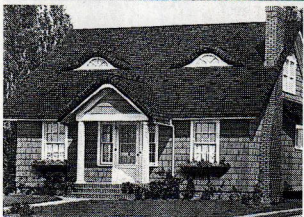

**TOP:** Except for the addition of shutters, this Fredonia, New York, home has changed little since its construction in 1930. **INSET:** By the early 20th century, the turreted Victorian plans were replaced by house designs in simple styles, such as the English Revival cottage from the *Home Builders Catalog*. **RIGHT:** As this Sears catalog boasts, the "Honor Bilt" system evenly spaced roof rafters and wall studs, making mail-order houses extremely sturdy.

**RESOURCES**

The Preservation Press  
 National Trust for Historic Preservation  
 1785 Massachusetts Ave., NW  
 Washington, DC 20036  
 (202) 673-4058  
*Publishes Houses by Mail,*  
*by Katherine Cole Stevenson*  
*and H. Ward Jandl.*  
 Dover Publications, Inc.  
 31 East 2nd St.  
 Mineola, NY 11501  
 (516) 295-7000  
*Offers reprints of plan books*  
*in their Antiques and*  
*Collectibles catalog.*

First, check for numbers written or stamped consistently on joists, rafters, or other members in cellars or attics. Two methods for labeling the materials were used.

Aladdin marked its lumber with dimensions. For instance, when the plan called for a 2x8 that was 12'6" long, lumber in that size was simply selected from the pile of 2x8s. In a 1920 Aladdin house that I surveyed, the first-floor joists were marked "11-10" on the side near the end — naturally, all joists were interchangeable. An illustration from a 1952 Aladdin catalog shows this system still in use.

Other companies, particularly Sears, used an alternate system by labeling the lumber with a code number, not a length. An illustration from a 1918 Sears catalog shows the labeling method clearly; a 1929 construction diagram depicts this approach as well — a letter and a number for each type of unit (all identically numbered pieces being the same). When laid out at the building site with the lumber arranged in organized piles, finding the pieces was very easy.

If the lumber is only marked on the end (as shown in a 1929 Sears catalog), you might have a whole house of marked lumber and never know it — short of dissecting a wall! Most precut houses had coded marking of one sort or another.

The house's hardware can be an important clue. Sears and other companies offered lighting fixtures, complete kitchens and bathrooms, and plumbing and heating. From the catalog, the owners picked the styles they liked in the quality they could afford. By locating trade names and comparing them to the ones in the period catalogs, it is possible to zero-in on the house's origin. (Of course, anyone could purchase sinks or furnaces from Sears, but mail-order houses often had everything from one source.)

Therefore, if you have a "Hercules" hot-air furnace made by the American Hercules Company of Chicago, it was a brand offered in Sears's catalogs from 1915 through 1929; their 1910 hardware catalog lists it as well. If your 1920s plasterboard is stamped "Goodwall" sheet plaster, it was sold by Sears. Even window hardware is sometimes marked by a brand name or a patent date. Lucky sleuths can turn up unexpected clues. In one Ohio house I studied, the owners produced an old ring of keys to all doors and cabinets that

### FEATURES AND ADVANTAGES

EASIER TO ERECT AND MORE ECONOMICAL

IMPORTANT FACTS ABOUT QUALITY

**WE GUARANTEE** the lumber furnished for "Honor Bilt" Homes is of the highest quality here made. It is well seasoned and handled so that you receive it in excellent shape. All framing is No. 1 material, all outside finish, roofing and trim meeting the same criteria of quality. Interior and exterior doors are No. 1 quality and window sashes are clear Pineless Pine.

All framing material including joists, studs and rafters is spaced on 16-inch centers. The rafters are practically even in length and height. Double studing is used around all trade and window openings, three studs at corners and double plates over all opening double joints under all bearing supporting partitions.

Clear in mind that in buying a home, the price is not the only consideration. The quality of material must be considered. You must receive excellent material for every cent you spend on your home construction according to plan. Your home must be completed with a view to durability and convenience. It must be well lighted and provisions must be made for a safe and satisfactory heating, plumbing and lighting installation.

**Features of "HONOR BILT" Construction**

**Roofing:** Not on top of rafters, but on top of heavy water-proofed rafters, over heavy water-proofed rafters, over heavy water-proofed rafters, over heavy water-proofed rafters, over heavy water-proofed rafters.

**Double Studing:** All trade and window openings, three studs at corners and double plates over all opening double joints under all bearing supporting partitions.

**Roofing:** Not on top of rafters, but on top of heavy water-proofed rafters, over heavy water-proofed rafters, over heavy water-proofed rafters, over heavy water-proofed rafters.

**Double Studing:** All trade and window openings, three studs at corners and double plates over all opening double joints under all bearing supporting partitions.

**DOUBLE STUDING:** All trade and window openings, three studs at corners and double plates over all opening double joints under all bearing supporting partitions.

**Roofing:** Not on top of rafters, but on top of heavy water-proofed rafters, over heavy water-proofed rafters, over heavy water-proofed rafters, over heavy water-proofed rafters.

**Double Studing:** All trade and window openings, three studs at corners and double plates over all opening double joints under all bearing supporting partitions.

**LET'S CUT THROUGH A PORTION OF THE ROOF**  
 What do we find? Each rafter accurately cut to fit and of No. 1 quality framing lumber, and spacing which meet the lumber code.

**OUR BROAD GUARANTEE PROTECTS YOU**

"Honor Bilt" Homes meet with the code of the Bureau of Standards U. S. Department and the approved details of the modern plastic construction which was recommended by government experts.

Clear savings due to our ready-cut method of construction have been proven many times. Read very carefully the complete "Honor Bilt" specifications described on page 6 to 11.

**FIND OUT WHAT A HOME WILL COST**

**THREE STUDD AS SHOWN**

We will furnish you with an estimate of the cost of all the material for the house you like best and this service costs you no expense, nor under any obligation to us. Fill out the blank you will find in the back of this book.

Sears, Roebuck and Co. 144 Page 7

**MODERN HOMES**  
 Sears Roebuck and Co.  
 CHICAGO-NEWARK

bore an Aladdin Company fob — complete with serial number!

Another way to determine a mail-order or pattern book house is to check the blueprints, if they can be found. All precut houses had a full set of blueprints as a key to assembling the lumber; mail-order blueprints were also quite complete. These plans are sometimes still in the house. Carefully search the attic, built-in cabinets, and the cellar. Contact former owners because, for sentimental reasons, they often take the plans. Blueprints usually specify the company's name, the model number, and sometimes the draftsman's or architect's name or initials, but not always. One set of blueprints I uncovered left off any mention of the company or model name.

Do research in local newspapers during the year of the house's construction. In the early 20th century, houses are often mentioned under "Building News" and in special building or home-improvement sec-

tions. Some citations are quite specific: a newspaper item for Nov. 1, 1916, stated that "Ray Gibbs is putting up an Aladdin House on what was part of the Paschke farm, West Main Street." Exact locations are determined from real estate maps, cross-referenced with directories.

Finding a nearby Sears house can even be helpful. A builder would often erect a row of precut houses "on speculation," knowing that the Sears or Aladdin reputation, the quality materials, and the up-to-date design would be selling points.

A related method is to search for "local tradition." Long-time residents of a neighborhood might recall that the material for your house was "all brought on a big truck" or "sent one day from the railroad station." Discovering this information is not always easy, however. The simplest way is to write a letter or place an ad with a photo of the house in the local paper asking for information. If you are doing restoration work,

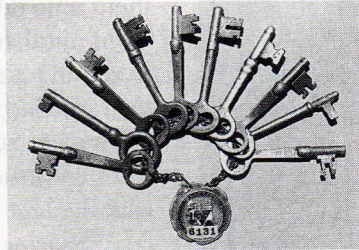

**Good-luck piece:** This Aladdin key ring revealed the serial number of a mail-order house.

**BOTTOM:** Popular house plans were often published in new editions of the pattern books, so check copies 10 years before and after the date of your house's construction. Built in 1910, the Henry J. Green house in New York was matched with "Design No. 134" from the 1913 Chicago House Wrecking Co.'s catalog.





**“We will furnish all the material to build this eight-room house, consisting of lumber, . . . hardware and painting material,” says a 1918 Sears catalog about the “Arlington.” However, the lumber for this Westfield, New York, house was not precut.**

there is no difference.” Sears was proud to point out that its “Honor Bilt” system was in all ways sturdier and more weather-tight than standard built houses. In fact, most pre-cut houses, such as Aladdin and Bennett, were constructed in a thorough manner with the best lumber.

Spacing of roof rafters, floor joists, and even wall studs can be examined in your attic or cellar. Of course, just because your home is soundly built does not mean it is pre-cut. Many first-class frame houses were constructed in the same way. Except for summer cottage models, lightly built houses were usually not offered by the pre-cut home companies — though Sears did include a few inexpensive dwellings of “Special Bilt” construction with rafters widely spaced.

Unless you’re lucky enough to find blueprints, the clues may only reveal that the house is pre-cut and possibly the company that designed it. To definitively find out the company, the model name or number, and a date means embarking on the last step.

some local papers are interested in “before and after” articles. Either way, someone may recognize your house and give you a gold mine of information.

Studying your house’s construction is another way to determine if it is pre-cut. The companies carefully pointed out that their houses were sturdy and well designed. As Aladdin observed in 1918, “if you attempt to tear apart . . . an Aladdin house, the most expert contractor could not tell it from any other first class frame dwelling because

**All of the lumber for “The Detroit” from the Aladdin Company was shipped pre-cut and labeled for easy assembly at the site.**

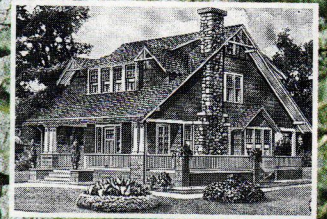



The mail-order house companies offered choices for building materials. In this case, the Sears plan was shown with clapboard siding but was actually built with brick.

Make a careful search of the illustrations in any pattern book or catalog you can lay your hands on. (Choose editions from the time of your house's construction.)

Fortunately, a fair number of popular plan books have been reprinted (see Resources on page 34).

As you study the catalog plates, keep two photographs of your house (front views of the left and the right sides) handy. Select catalogs 10 or 15 years before and after the date of your house. Occasionally, people waited many years before building.

Match your house to a design with great care. Published designs were often altered in execution. Even pre-cut houses were changed during construction by modifying a number of elements, such as the size or placement of windows, the type of exterior wall cladding, the form of a dormer, and the addition or removal of the chimney. Some companies, like Bennett Homes, customized their package plans.

Compare floor plans, too. Popular designs were often pirated by rival firms. To avoid copyright infringement, minor changes in size and exterior detailing were made. Occasionally, entirely different floor plans were used.

Of course, there was nothing to pre-

vent a local carpenter from building a version of a Sears or Aladdin house based on illustrations or duplicating (with "improvements") a catalog house. These copies confirm the stylistic authority and popularity of the mail-order house — reminding us of its enduring appeal then and today.

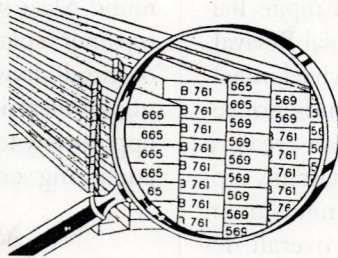

One of the two labeling systems used to sort the lumber for mail-order houses.

Dr. Reiff teaches art and architectural history at the State University of New York, College at Fredonia. He recently

completed a book-length study on pattern book and catalog houses in America.

The sound construction and affordability of mail-order houses made them a favorite for starter homes, particularly compact designs like Sears' 1928 "Crescent."



# AWARD-WINNING

## *Steps for Making Decorated Ceiling Ornaments*

BY DAVID FLAHARTY

**I**N THE DAYS OF HIGH CEILINGS, FANCY cornices, and hanging chandeliers, an elaborate center medallion was the finishing touch to any ceiling. Most high-style homes — especially row houses — built between the early 18th century and the Great Depression had these plaster ornaments. Their design schemes followed the house's overall styling, perhaps Greek Revival, Second Empire, Italianate, or Colonial Revival.

Few have survived intact. If the medallion is not repairable, you can create a new one that matches representative elements of an original or the overall detailing of the house — say, lines from the cornice and ornament in the mantel. A job for a skilled plasterer, it involves turning a round base and then adding cast enrichments. Here's how I produce plaster medallions. If you're experienced, use the directions to tackle the project yourself, otherwise use them as specifications for a professional.

### Getting Started

IF YOU'VE GOT A LARGE MEDALLION, CHANCES are you've also got a high ceiling. Plastering 11' up, 14' up, or more, is not step-ladder work; you need solid footing and a good deal of workspace. I recommend 8' x 8' staging. Attach flood lights so you can see and a mortarboard to hold ornaments.

Before getting started with the plaster, run rough electrical service to the center of the room. Install a 4" junction box there, mounted flush with the ceiling. Snap a chalk line from the center of a chimney breast or main wall and through the middle of the electrical box. This line will serve as a reference point for the segmented enrichments. Also mark the locations of joists and other good nailers for fastening the surround. Make sure the ceiling is sound. If not, repair or replace damaged lath and plaster, or install drywall. If you open up the ceiling for electrical work or repairs, take the opportunity to add additional blocking for anchoring screws.

### Making a Mold

THERE ARE TWO PARTS TO MOST MEDALLIONS: a run surround and cast enrichments. We'll get to turning a run surround, but first, you'll need to make a casting mold. Prepare a model (a piece from an original medallion or new sculpture in clay or wood), then glue it to a flat marble surface and fence it with wood or sheet metal. Seal around the fence with clay or plaster to prevent leakage.

Lather the model with an alcohol-free neutral liquid soap; the soap film acts as a separator so that the rubber molding compound does not stick to the prototype. Allow the soap to dry and then burnish it (wipe away any soap powder) with a dry brush.

Originally, medallions were cast in melted hide-glue molds, but now there are many modern mold-making rubbers available. Silicone is good, but it's needlessly ex-

**For this project, a Greek Revival town house in Philadelphia, I turned a run surround and then applied cast enrichments.**

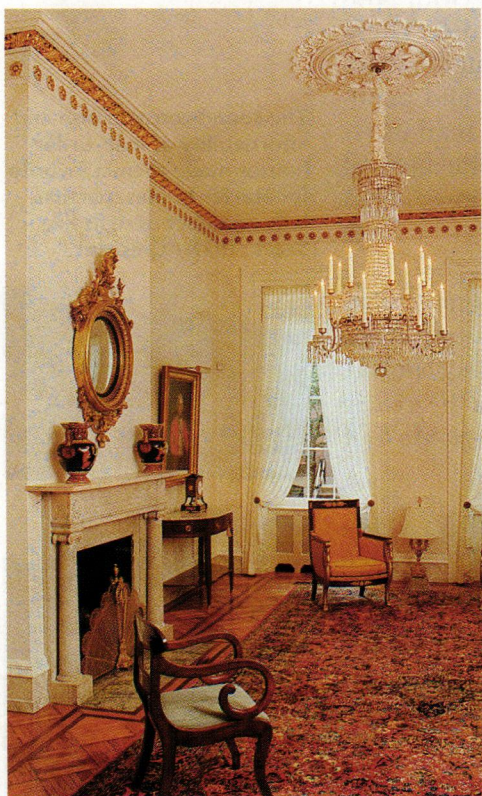

**For final finish, specify a three-coat application of oil-based paint, beginning with an alkali-resistant, low-pigment primer, or use a latex emulsion system with an acrylic plaster primer plus two finish coats.**



# MEDALLIONS



## Casting Enrichments

Specify casting plaster for the ornaments. It contains starch, which creates a hard, damage-resistant surface. Moisten the urethane mold with water from a plant sprayer before pouring in the plaster. No separator is required. Pour the plaster into the mold slowly and evenly. To ensure that it settles into the nooks and crannies, push it in place with a brush (fig. 1) and gently jiggle and slap the mold.

Just before the plaster sets, scratch the back surface to make a better bond between ornament, adhesive, and the ceiling. I key the casts with a notched trowel, but any tool that creates grooves for the adhesive to grab will work (fig. 2).

Plaster sets in about 15 minutes, but follow the manufacturer's directions. Carefully peel the mold away and set the enrichment aside (fig. 3). You can repeat this process for as many pieces as you need. You might even cast a couple extra, just in case. Also, cull any defective pieces.

pensive. Polysulfides are OK, but they have no *memory* (they lose their shape unless you keep a plaster cast in them at all times). Latex rubber is good because it resists tearing, but it must be painted on in as many as 20 coats and it shrinks when it hardens. That can mean your enrichments don't line up well. The best option is a two-part mixture of liquid urethane rubber in 30-durometer

hardness. It is inexpensive, has a long life, and holds its form.

For standard ornaments, cover the entire model with rubber by  $\frac{1}{8}$ " to  $\frac{1}{4}$ ". More than that, and the mold will be stiff and it will be hard to demold the plaster pieces later. However, for large enrichments, or those with very deep relief, extra rubber may be needed so it will keep its shape.

### Building a Base

YOU'LL HAVE TO determine whether the medallion will have a run surround moulding (a turned plaster base). Many medallions have one of these, with cast enrichments applied to it. However, after 1850, especially in the South, medallions might not have had a run surround.

Traditionally, run surround mouldings were turned directly on the ceilings. However, for medallions that are less than 36" in diameter, I recommend running them on a bench and then applying them to the ceiling. The process is essentially the same; it's just harder overhead and upside-down. For benchwork, use a mortarboard that has a plastic laminate top. It's non-ab-

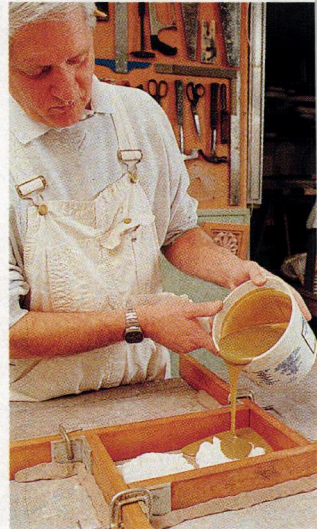
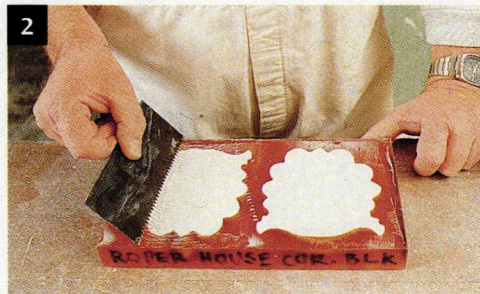
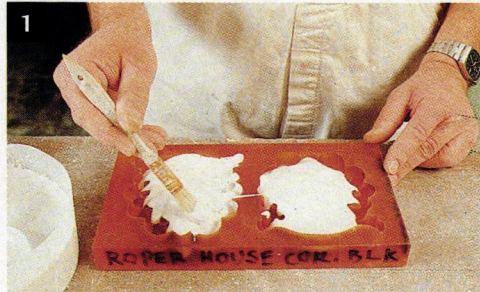

**Pour the rubber in a small, steady stream so it flows smoothly over the model without trapping air in the crevices.**

## DESIGN DETAILS

If possible, use the house's existing medallion, or representative remnants, as a model. If not, try examples in neighboring houses. Also, ornamental plastering shops have large collections of medallion parts taken from other old houses. Pick and choose the surround profile and enrichments so they match the overall patterns of the house's cornices, mantels, and mouldings. To reproduce ornament that's only documented in pictures or just a memory, you can sculpt the elements in clay. Refer to stylebooks and trade catalogs of the house's period for more clues.

To record the profile of a surround moulding, you can

scribe it, use a profile gauge, or, best, make a cross section. To do this, cut a thin saw kerf through the moulding. Then slip a piece of 22-gauge galvanized metal into the kerf and trace the moulding. Now you have a perfect replica of the design. To copy existing cast pieces, use the objects themselves as models for the molds. If they are part of an existing medallion that's on the ceiling, use a paste rubber and mold them in place.

To copy an existing run surround, slide a piece of sheet metal into a thin crosscut kerf.

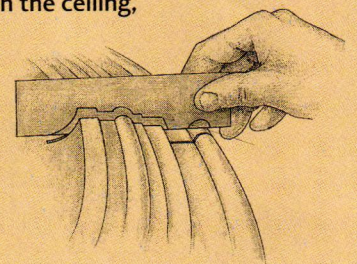

sorbent, making removal and cleanup easier. Mark the circumference of the medallion by placing a pencil against the arm and spinning it.

Whether turning in place or on the bench, you'll need to build a jig consisting of a template and a spindle to turn it. To create the template, transfer the surround profile to 22-gauge galvanized sheet metal stock and cut it to rough shape with tin snips. Then carefully file it to the exact profile. I use half-round, rat-tail, and flat files, as well as a carbide rotary file chucked into a drill press. For benchwork, the template should be designed so the base has a 4" diameter circle in the middle — this is where the electrical box will go.

The blade will ride on a wood arm (or stock). Anchor the arm to a nail in the tabletop, or to a screw turned in a wood block that's force-fit in the ceiling's elec-

trical box. Set up the arm with a hole for the spindle. I use a shop-made sheet metal bracket with a notch cut in it. Attach a slipper (an additional wood member that forms the top of a T). A brace (a wide plank or plywood support that lays over the T to prevent flexing or vibrating of the arm as it spins) is especially recommended for running the disk on the ceiling because it catches excess plaster. Nibs (protective sheet metal strips) will keep the edge of the slipper from wearing down too quickly.

For bench turning, apply a separator (a barrier to adhesion) to the work surface. Petroleum jelly, electricians' lubricants, soap, and oil will work, but if the

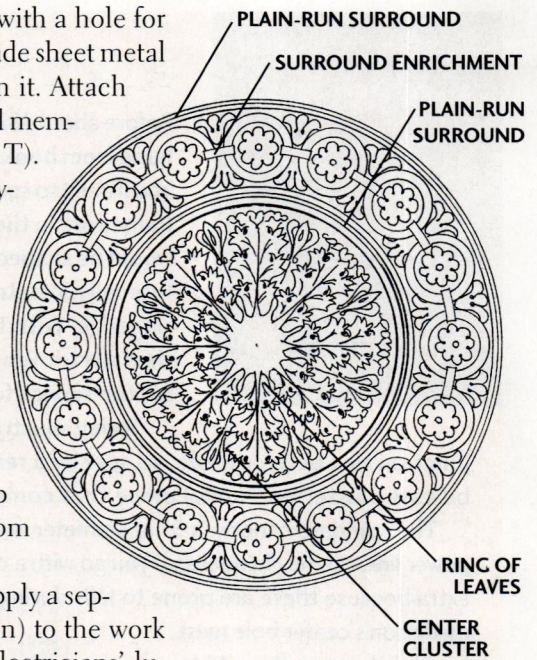

When ready, mix up plain gypsum plaster (plaster of paris) and apply it onto the board in a ring the size of the medallion.



To strengthen the disk, add sheet fiberglass or erosion control burlap cut to shape, and then pour on more plaster.



Attach the pivoting arm and spin it through the plaster. Where needed, feed additional plaster ahead of the revolving blade.

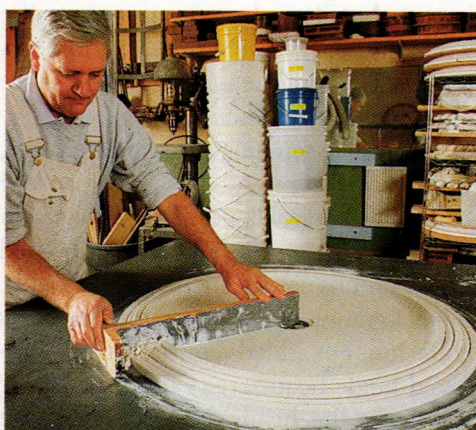

It will take 20 to 30 passes to create a sharp form. After every few passes, remove the template and clean hardening plaster from it.

## Medallion Makeup

Ceiling medallions look complicated, but on closer inspection, you'll notice that they are actually many small, repeating designs. From the center outward, medallions typically consist of a canopy (not shown above) made of metal or cast gypsum, a ring of small leaves, a center cluster of ornaments, a plain-run or enriched surround (either round or elliptical), and a perimeter enrichment of leaves or anthemia (not shown).

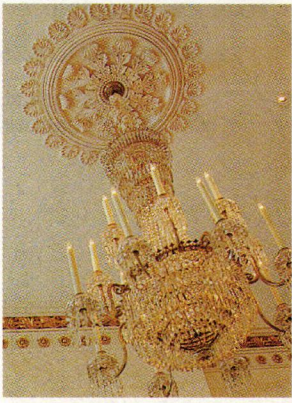

## ELECTRIC SPECS

Before about 1820, light fixtures were simply hung from hooks attached to ceiling joists. You'll need to specify some sort of anchoring framework in the ceiling. Originally, plaster would be shaped around the hook — most typically, plaster balls resembling seeds ringed it. With the advent of gaslight and then electric light, medallions were designed for the service feed.

Today, electrical codes require that the junction box be accessible, so specify a removable canopy. This can be cast plaster or a metal piece that comes with the light fixture.

The standard canopy is 5" in diameter with a 1" shouldered hole for power lines to the chandelier. If you go with a cast plaster canopy, make an extra because these are prone to falls during electrical installation. The medallion's center hole must be slightly more than 4" to cover the box; if it comes out too small, it can be opened with a rasp.

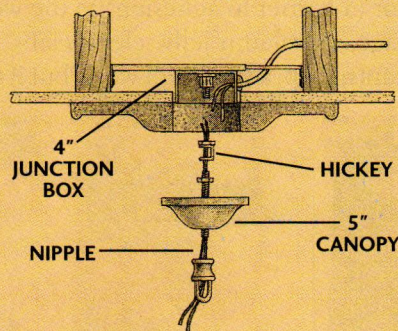

The hickey attaches the nipple, which supports the canopy and the chandelier, to the electrical box.



This medallion has 16 enrichments, so my shop-made protractor has 16 lines.

surface is too slippery, the plaster may move. And if that happens, you'll have to scrap the run moulding and start over. I use a separator that I make myself. It's a combination of kerosene and stearene (available from hobby shops that sell candle-making supplies). Boil the kerosene in a double boiler and melt the granulated stearene into it. Let it cool, and paint it on the worktable. (See "Gelatin Molds for Plaster Casting," Jan./Feb. 1995 OHJ for more about making separators.)

If you're spinning a surround in place, first scarify (scratch) the ceiling so it'll have a mechanical bond. Then paint it with polyvinyl acetate (a bonding agent sold under various names, such as Plasterweld). It blocks moisture absorption and improves adhesion. For added security, drive galvanized bugle-head screws into the ceiling and leave the heads exposed where the plaster will go. Trowel equal parts lime putty and plaster and add a powdered retarder to slow the setting process. This pro-

duces thick enough plaster to stay put, while allowing you time to work before it sets. (Wear rubber gloves when working with lime.)

## Gluing Up Medallions

THE CEILING WILL DETERMINE WHAT KIND of adhesive to use. If it's lath and plaster, a simple gypsum plaster is the best glue. (Make sure three-coat plaster is strong and lath is firm or the added weight of a medallion could be disastrous.) In the case of drywall ceilings, the paper surface inhibits plaster adhesion. So use white glue mixed with just enough plaster to thicken it so it fills voids. The mixture should be the consistency of sour cream; I have never measured, but it's probably 10 to 20 percent plaster, the rest glue.



Make sure to get a good, thick coat of adhesive on the back of the run surround.

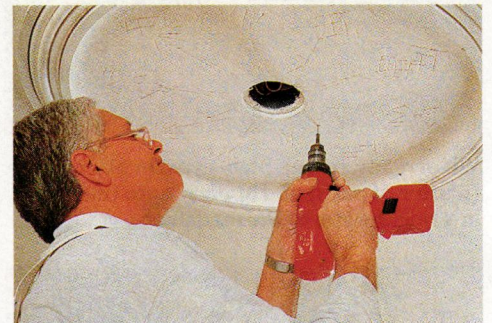

Ideally, screws should be located where enrichments will be applied to cover them.



Apply plaster to seams with a paint brush as you might caulk around wood mouldings.

Construction adhesive is another good option for drywall ceilings, but it takes longer to set. It therefore requires fastening the medallion with screws — not a bad precaution with any adhesive, especially on drywall ceilings.

Pre-drill holes in the disk and countersink them to receive galvanized, bugle-head deck screws. Unlike predrilling for screws in wood members, these holes should be sized larger than the screw shanks so the threads will pass without grabbing. Otherwise, the screw may crack the plaster. Drill pilot holes at slight angles (say, 5 to 10 degrees) so the mold will not loosen if the screw releases slightly. Where there is no solid nailing behind the drywall, toggle bolts are an option.

For an existing ceiling, remove paint so that plaster meets plaster or clean drywall. Scarify plaster ceilings. Paint adhesive on the back of the disk, and press the ornament in place, aligning it with the chalk marks and over the electrical box. Then remove it. Inspect the adhesive for complete coverage and let it set briefly so the piece sticks quickly when reapplied. Finally, put the medallion in place and drive screws into the predrilled locations. A variable speed drill is a necessity. Fill uncovered screw heads with a thinned plaster mix before finishing.

### Fastening Enrichments

HISTORICALLY, ENRICHMENTS WERE SOAKED in water before mounting to prevent the plaster from drawing the water out of the adhesive. However, modern bonding agents block moisture migration so the enrichments need not be saturated. Paint polyvinyl acetate on and allow to dry. It strengthens the bond, decreases the weight of the enrichment by one-third, and allows the painter to begin work sooner.

The trick to installing enrichments is placing them correctly. To ensure that they are spaced equally around the 360-degree surround, I make a protractor from a piece of Masonite or cardboard. Cut a circle of the needed size and paint it white. Place a hole in the exact center and, using plane geometry, draw radiating lines for the center of each enrichment. When it's time to

apply the enrichments, transfer the marks to the surround. Make sure the first line rides the chalk line from the chimney breast or wall. To space enrichments equally from the midpoint, cut another layout disk (this one must be an accurate circle) to the radius the enrichments are to be distanced from the midpoint. Either trace it or fasten it temporarily and place the enrichments against it.

Plaster is the best glue for attaching enrichments to the run surround. For enrichments outside the perimeter, use whatever is appropriate for the ceiling surface. Score both the ornament and the surface location. I slather a piece, stick it up and remove it and set it aside. Then I move to the next piece, and so on.



Once four or five pieces are glued and have thickened slightly, I return and attach them in order.

The medallion can be polychromed, gilded, or painted. With a reproduction medallion in place, your parlor, dining room, or living room will once again have its original glory.

*David Flaharty is a sculptor and ornamental plasterer based near Philadelphia. His credits include the Metropolitan Museum of Art, the U.S. State Department, and the White House. He can be reached at 1064 Magazine Road, Green Lane, PA 18054; (215) 234-8242.*

## Suppliers

**STANLEY TOOLS/  
GOLDBLATT**  
600 Myrtle St.  
Dept. OHJ  
New Britain, CT 06053  
(203) 225-5111  
Plasterer's tools.

**UNITED STATES GYPSUM**  
P.O. Box 6721  
Dept. OHJ  
Chicago, IL 60680  
(312) 606-4000  
Plaster, bonding agents,  
molding supplies.

**SMOOTH-ON INC.**  
1000 Valley Road  
Dept. OHJ  
Gillette, NJ 07933  
(908) 647-5800  
Rubber molding supplies.

**ABOVE:** The last enrichments I apply are the leaves which ring the canopy.  
**INSET:** Push the plaster-and-glue adhesive into the scarified enrichment.



ADDING A STRUCTURAL SKELETON TO AN ARTS & CRAFTS LANDMARK

# CRAFTSMAN *of* STEEL

*by Nancy  
Strathearn*

Of the 200 house plans published in *The Craftsman*, the 1911 log cabin at Craftsman Farms was Gustav Stickley's pet project and ultimately his home.

**A**T FIRST, THE RESTORATION PLANS for Craftsman Farms were not overly complicated. Phase One called for reconditioning the terra-cotta "shingle" roof, which was leaking badly, and structural repair of the sagging kitchen roof. Yet anyone who has worked on old houses knows no project is as simple as it appears. Gustav Stickley's ultimate log cabin and former home soon pre-

sented its own version of the "mushroom factor." As the architectural firm Holt Morgan Russell investigated the building for a set of drawings, they discovered a major structural problem.

The roofs of the two shed dormers on the main building were supported in a precarious way. Instead of resting on load-bearing walls, their weight bore on the log beams carrying the second floor, and at



nearly the midpoints of the 13' span over the porch and dining room (see drawing below). Moreover, many of these joists had been mortised out by the electrician who installed the original ceiling fixtures — right at the log bottoms where the greatest stresses occur. After 80 years of shouldering a very heavy tile roof and many winters of snow, one log beam had developed a dangerous stress fracture. The fear was that the remaining logs would soon follow suit.

Faced with this new information, the roof restoration project soon grew in scope to correct the two structural problems — the sagging kitchen roof and the ill-supported dormers. The Township trustees of Craftsman Farms considered temporary supports, new visible columns in the wonderfully open downstairs rooms, and several structural materials. After debating the merits of each with state officials, the trustees elected a solution that was complicated to construct and time-consuming to execute, but would be a hidden and permanent solution.

Here's how we added a steel skeleton in the concealed parts of the building.

### I. In the Kitchen

ELECTRICAL WORKERS WERE ALSO PARTLY to blame for the deep bellies in each side of the kitchen roof. Over the years they had inserted junction boxes at numerous spots, weakening the rafters so they sank uniformly

**A survey showed the dormers suspended by log beams (red); new steel placed the load over existing walls (blue).**

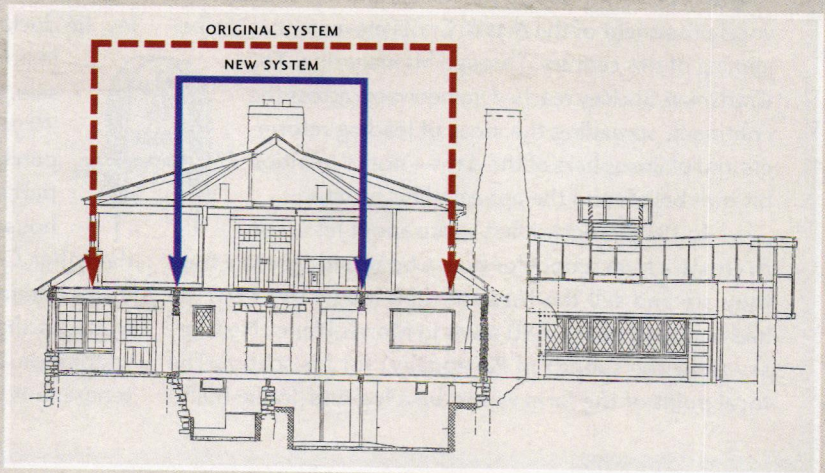



**ABOVE:** The kitchen rafters had spread worst at the middle of the roof — so much so that they affected how the roof tiles drained. Sistering with 3 x 8 lumber reinforced each rafter with identical material, but was not intended to correct the sag. **INSET:** The sisters stopped short of the original rafter tails, which were restored with epoxy fillers.

in two large depressions. The failing rafters only exacerbated the sagging roof ridge. Here the cross ties had been placed too high in the 1911 construction (to provide for a lovely lofty ceiling in the large kitchen, perhaps), and they could not stop the rafters from spreading at the eaves.

To stabilize the depressions, the contractors chose to sister each of the damaged rafters with two new 3x8s. In sistering, identical members are attached to either side of

a weak rafter or floor joist to increase its strength. Since the original shingle tiles had been carefully removed as part of the reroofing, it was easy and logical to take up the decking in order to get at the rafters. (This also preserved the ceiling finish in the kitchen). Fitting the sisters was simple too because the original rafters did not extend beyond the wall plate, due to the exposed Arts & Crafts-style eaves. The sisters were nailed to the rafters in a staggered pattern using 6" spikes.

The ridge sag, however, required shifting to another material. By cutting a 4' square opening in the wood-frame gable end of the kitchen, the contractors gained access to the small "attic" crawlspace above the ceiling. Attaching a chain hoist to the ridge beam, they were able to lift the custom-made, steel beam off a truck and into the gable opening. Though this single piece of steel weighed in at about 1,100 lbs. for the 30' span, materials such as glue-laminated beams and engineered lumber would have been too massive to work with.

The beam had to support not only the roof ridge, but its own weight, so solid an-



## The Craftsman Saga

**G**USTAV STICKLEY IS BEST KNOWN AS A MANUFACTURER of plain, durable furniture that is often called "mission style" today. Yet, he was also a prominent and vocal proponent of the Arts & Crafts movement at the beginning of this century. Through his magazine, *The Craftsman*, Stickley reached homeowners across the continent, spreading the ideas of leading reformers and philosophers of the day — not to mention his own beliefs and the appeal of his furniture.

In 1908, Stickley first wrote about his vision to create a farm school for boys who would raise the food they ate and sell the fruits of their labors. By 1910, he had acquired nearly 650 acres in Morris Plains, New Jersey (now the suburb of Parsippany) for his school. The focal point of the farm was to be a log-and-frame build-

ing, described in *The Craftsman* as a clubhouse and communal meal hall. However, by 1911, the cabin's floor plan had been altered to become Stickley's family home.

The plans for the school were never realized. Changing tastes and extended business ventures overtook Stickley; he declared bankruptcy in 1915. Two years later he lost Craftsman Farms as well. After a bankruptcy sale, the property remained in the same family for 70 years until the Township of Parsippany-Troy Hills purchased what remained of the farm — a 26-acre parcel including seven buildings and the main house — to stop a planned development. Shortly thereafter, Craftsman Farms was designated a National Historic Landmark. Today the Craftsman Farms Foundation manages the main house as a museum and oversees its restoration. Stickley left Craftsman Farms after a too-brief tenure, but visitors still feel his hand in its creation.







chors were critical. On gable side, the kitchen ended in a stone wall — a substantial and welcome point on which to pour a two-foot-high concrete footing. Opposite this, the kitchen met the main building in a rubble-stone chimney. “Normally you can’t bear on a chimney,” notes architect Robert Russell, “but at 6’ by 10’ this was no ordinary chimney.” The contractors cut a T-shaped slot in the masonry to receive a hanging plate. The plate was bedded to

**TOP PHOTO:** Pipes made quick work of rolling the 30’ steel beam into the kitchen attic. A wood beam would have been impractical in this confined space. **INSET:** Behind the custom-fabricated plate is a horizontal shelf cut and grouted into the massive chimney so that it can support the steel.

## Why Steel?

Structural steel is the material of choice for spanning large areas. The metal alone is roughly 15 times stronger than wood and 20 times more resistant to deflection (bending). A steel beam is also a more efficient shape than a wood beam. In a steel

the irregular surface with high-strength, non-shrink grout, so that it bore fully on the enormous chimney. After hoisting and bolting the steel into place, a small cripple stud wall between the top of the steel and the bottom of the existing ridge board accommodated the sag.

Once installed, the new steel beam effectively took over support of the roof and relieved the sagging ridge of its weight. When the deck was closed up and the roof retiled, the sag had not disappeared, but it was only an eccentricity — not an ongoing problem. This portion of the job took five steel men and about a day of work — just an opening act for what was to come.

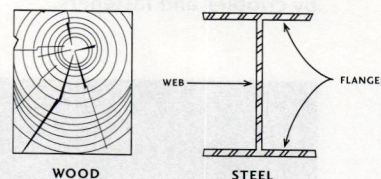

I-beam, H-beam, or wide-flange beam, it’s the top and bottom flanges that are put in tension and compression when under load; the center web merely holds them together. In a wood beam, the top and bottom surfaces work the same as flanges, but nearly 50% of material does nothing except add weight and volume.

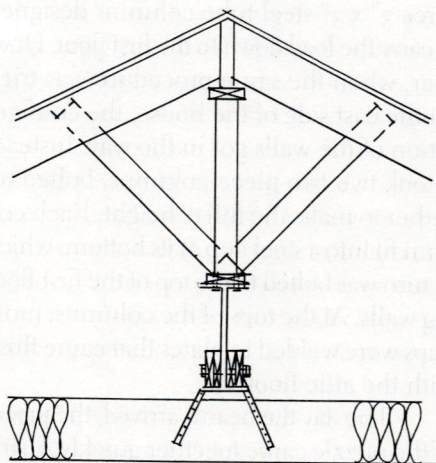

On top of the beam, braces at each rafter provide support up to the old ridge. Structural metal connectors below the beam attach to the collar ties and add more support by “hanging” the rafters.

## II. The Unmoored Dormers

CORRECTING THE DORMER PROBLEM ON the main house was a lot more complex. The challenge was to transfer their support to some load-bearing portion of the first floor. The log walls on either side of the living room were perfect candidates since



**ABOVE:** An attic vent window (above worker in photo) provides a way into the main building for the dormer steel. **INSET:** More pipes position the steel once inside. **BELOW:** Now in place, one two-piece dormer beam is connected to the existing framing by cripples and fasteners.

both rested on stone walls in the basement. The contractors started in the second floor of the main building. On the west side, they broke through two different frame walls, carefully removing and saving each layer of historic finish for reinstallation. This doesn't sound like a big deal until you grasp the turn-of-the-century products Stickley chose for his home. The walls were 1x6 tongue-and-groove planks laid di-

agonally on both sides of the studding. Over these were 3/4" x 44" blocks of cardboardlike material — possibly Upson Board. The final covering was grass cloth in some bedrooms, canvas cloth in others, and ceramic tiles in one of the bathrooms.

The carpenters opened these walls to create chases, voids no wider than the 14" between studs and long enough to receive three 3" x 3" steel tube columns designed to carry the load down to the first floor. However, when the same procedure was tried on the east side of the house, the configuration of the walls got in the way. Instead, it took two two-piece columns, bolted together to make the full 9' height. Each column fit into a steel cup at its bottom, which in turn was bolted to the top of the first-floor log walls. At the tops of the columns, more cups were welded to plates that came flush with the attic floor.

The day the beams arrived, the pieces of the puzzle came together quickly. Using a small vent window as access through the stone gable wall, the contractors slid four sections of steel beam into the attic, rolling them into position over the column tops at either side of the space. When the sections

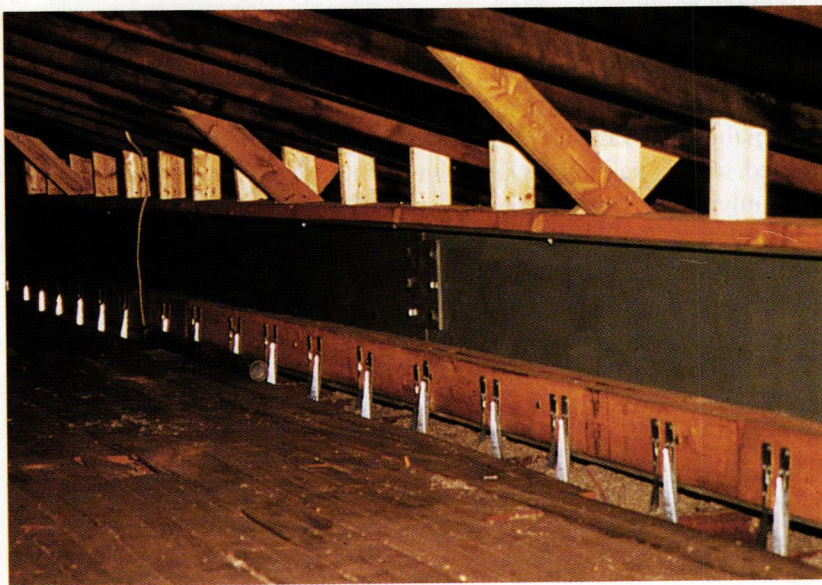

were bolted together, they formed two 35' beams that ran the length of the attic.

The idea, of course, was to shift the weight of the dormer roofs onto the steel beams. The beams, in turn, were bolted to the steel tube columns, which stood on top of log walls, which rested on thick stone foundation walls. Cantilever loads were a welcome by-product of the column locations. Since the beams are supported a couple of feet in from each end, the "outboard" loads offset some of the "inboard" loads, and help keep the beam sizes at a minimum.

### III. Portals of Problems

ONE HITCH REMAINED. THE EAST LOG WALL between the porch and the living room is punctured by two large doorways — as luck would have it, directly beneath the new tube columns. Since these openings left only two "header" logs to support the columns, rather than the complete wall of 17 logs, the support system had to be further engineered around the doorways. The solution turned out to be more tube columns.

After removing the doorway frames and casings, the contractors proceeded to dig out chases in the log butts on both sides of each opening and the header logs above. As frightening to see as it sounds, they worked deftly with chain saws and circular saws to groove the logs, finishing up with chisels. When vertical tubes on either side were bolted to flanged lintel plates inserted in the headers, they formed steel portals set inside the logs. After the door frames were set back in the openings, none of the reinforcement could be seen.

The last structural step took place back in the attic. After the steel was in place, the carpenters installed blocking and cripple studs between the top of the steel and the dormer rafters, thereby relieving much of the load from the porch and dining room log joists. The second-floor walls were closed up using the original materials, so that it is almost impossible to detect where the chases are. The final numbers on this work are hard to separate from the other phases of the restoration, but the total steel project was estimated to

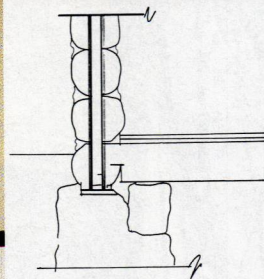
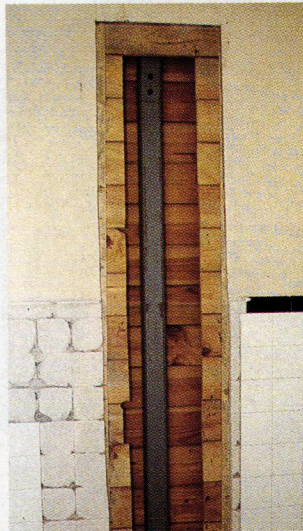
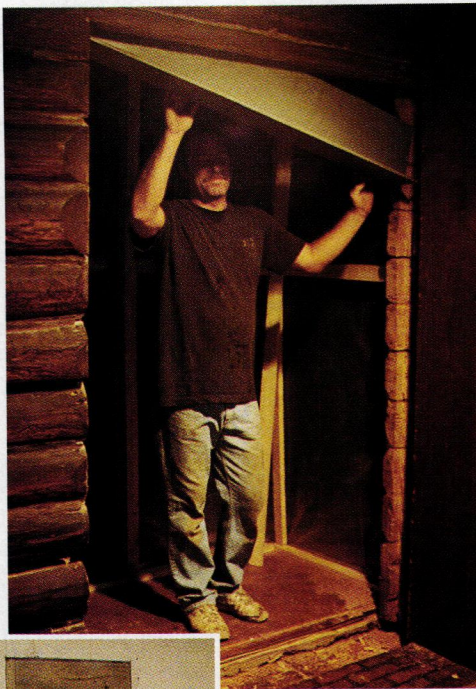

cost \$34,886. As for manpower, there were five steel men who installed the beams; two carpenters

connected the steel to the roof and worked on the chases.

So, using steel reinforcement that can't be seen, we have practically eliminated the chances for structural failure in a house with "honest" but shortsighted construction. The new roof wasn't put to much of a test during this past mild winter, but we feel more secure now that rain won't bring leaks, and we can allow normal visitor traffic again.

Knowing that Stickley designed this house at Craftsman Farms, architect Phil Holt remarks, "As an architect, Stickley was a fine furniture maker." The house is remarkable nonetheless, and restoration of the aesthetic finishes and mechanical systems lays ahead. With some trepidation, we wait to see what new problems will come to light at that time. 

"Secret steel" preserved the historic appearance of the living spaces. Careful channeling of the solid log doorways hid the steel lintels (left) and columns (below right). Tube columns (below left), 3" square and assembled from two pieces, fit within the second-floor stud walls.

## Adding Steel to Wood

Steel may be strong, but it is not a structural panacea for older wood buildings. Issues such as these must be weighed before reinforcing with steel:

**ACTION OF DISSIMILAR MATERIALS** — Steel and wood respond differently to changes in temperature, moisture, and load. For example, wood bends more than steel, so under changing loads the materials may pull apart where they are joined.

**CONDENSATION** — Indoor climate conditions can cause moisture to condense on steel, especially where there are HVAC systems. Collecting water may damage wood, often at fasteners.

**LOSS OF EVIDENCE** — Particularly in historically significant houses, wood structural systems are examples of early building engineering. Swapping original beams and supports for modern materials can obliterate this record. "Try to use steel as a redundant system rather than as a replacement system," suggests Thomas Visser of the University of Vermont Historic Preservation Program.

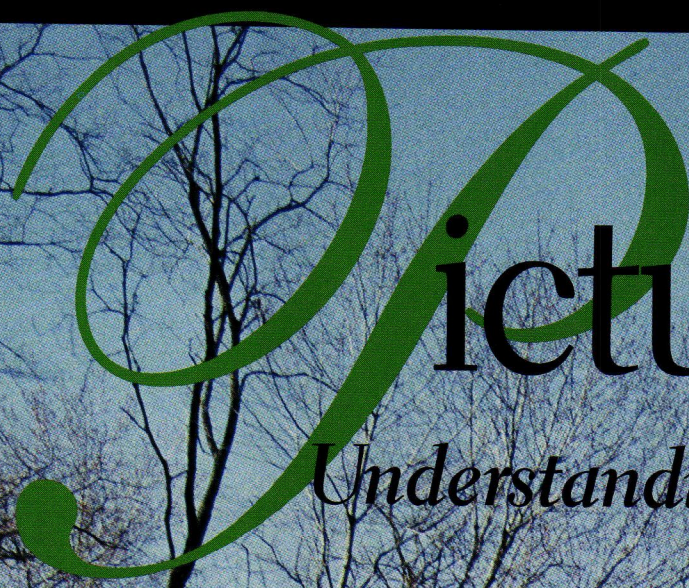

# Picturesque

*Understanding the Architecture*

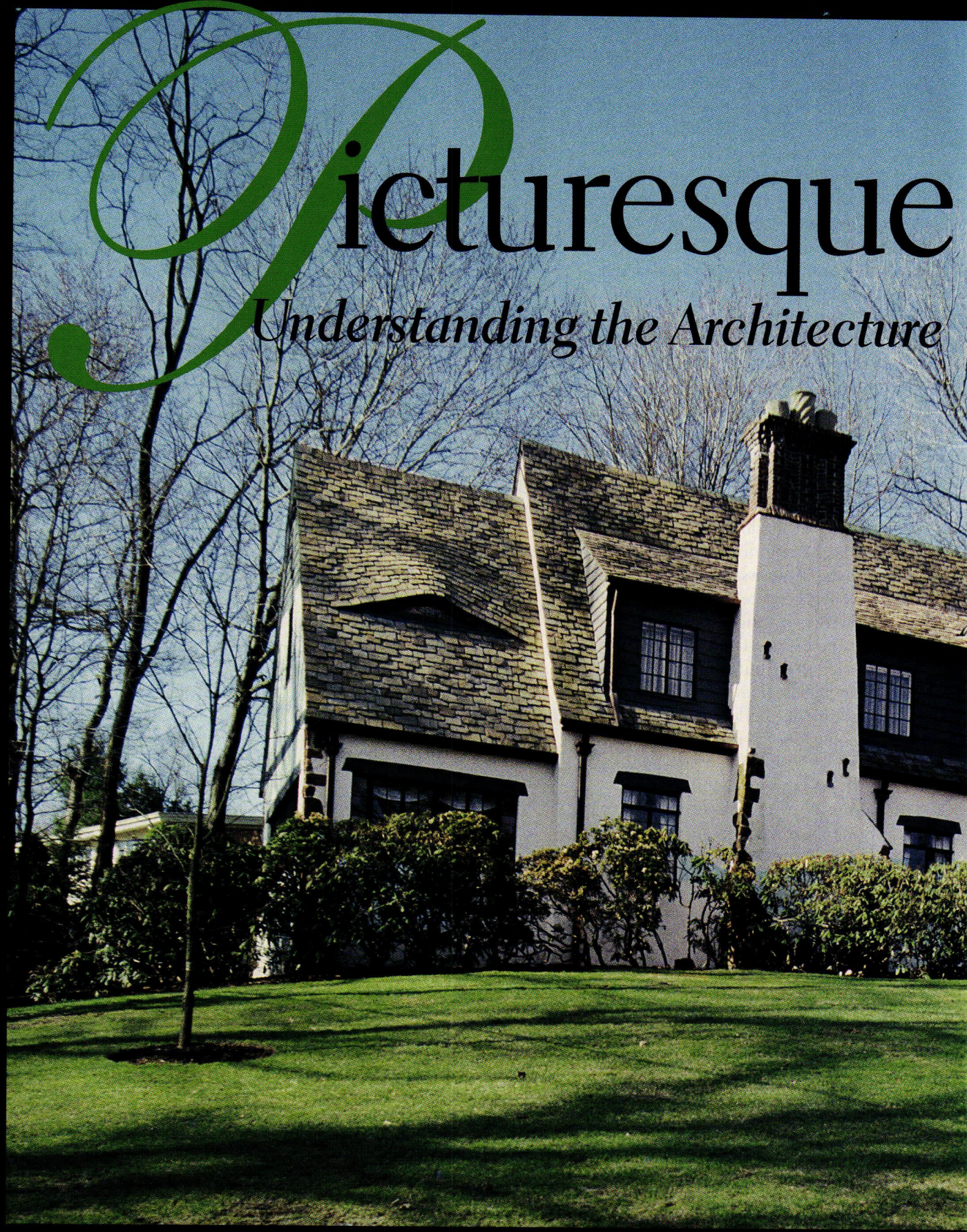

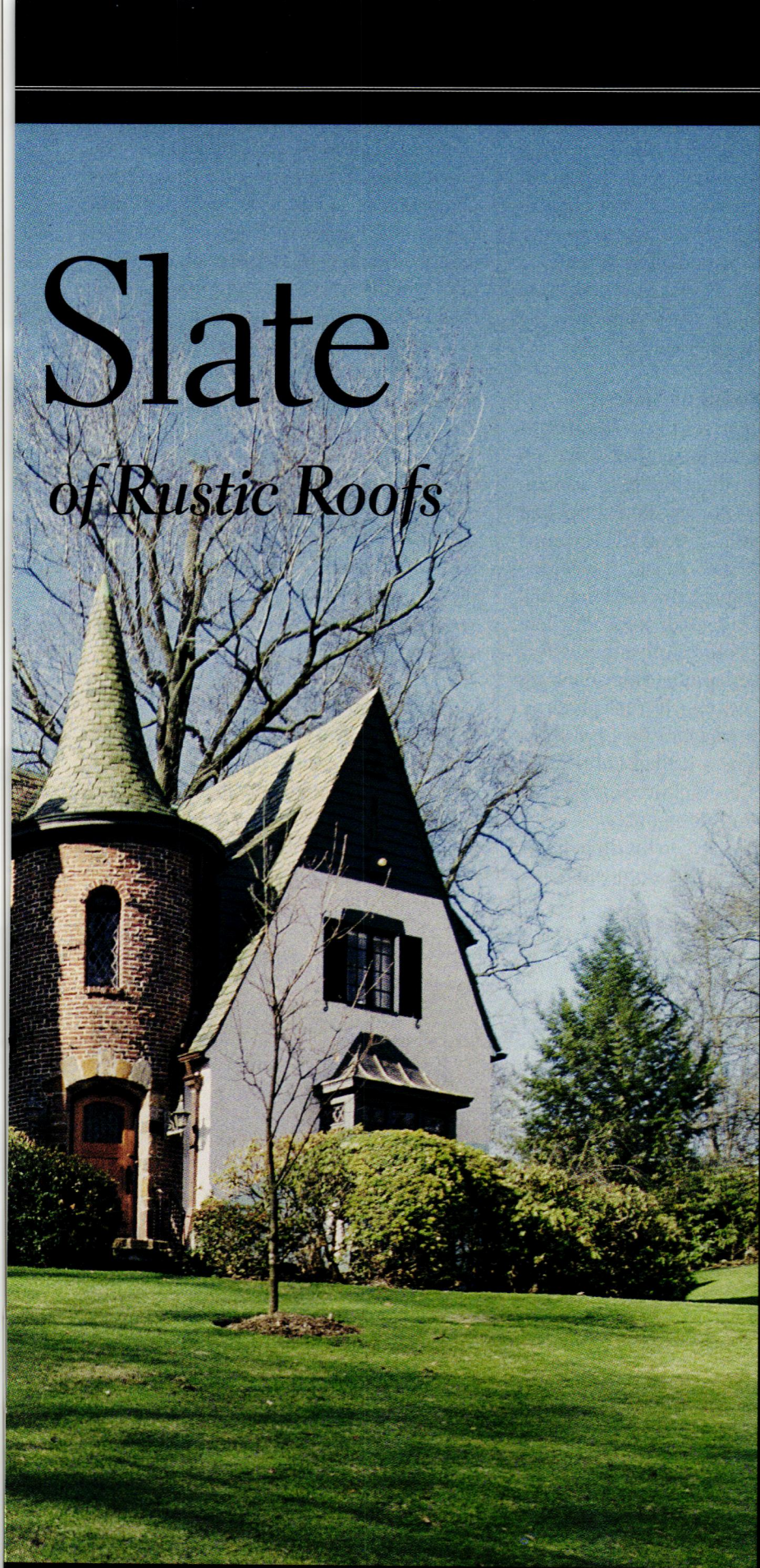

# Slate *of Rustic Roofs*

**T**our any early-20th-century neighborhood and you'll soon notice that

Tudoresque, French Revival, and so-called cottage-style homes are quick to feign an antique, timeworn appearance. Battered walls, sagging ridge lines, pseudo half-timbering, and quaint masonry are only a few of the architects' devices employed for the feel of instant age. You're also bound to note some rugged-looking slate roofs — random colors, thicknesses, and sizes, all in an awkward mix. Were these rustic roofs the work of amateur slaters? No indeed, quite the opposite. ▲ Contrary to what meets the eye, architectural slate roofs, as the industry calls them, were carefully planned by architects, slate companies, and skilled roofers to create a surface that was anything but uniform. Though architectural roofs are still produced by traditional roofers and slate companies today,

**BY J. RANDALL COTTON**

Inspired by Normandy farmhouses, English Cotswold cottages, and perhaps the Hansel & Gretel fairy tale, romantic revival houses of the 1920s and 1930s are skillful combinations of mediaeval features — chief among them deliberately haphazard slate roofs.

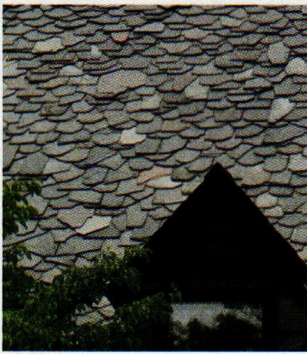

**Specifying staggered butts, staggered exposure, and clipped corners can take the textural roof to an extreme level, producing a crazy quilt of slates.**

**Textural roofs scramble slate thicknesses, lengths, widths, and colors in combinations that can be specified for any one of many rustic looks. The effect is most often seen on average slopes; steep roofs and towers tend to look “cut up.”**

many homeowners and craftspeople are unaware of the inventive and cunning specifications that underlie them. If your old house is topped by a rustic slate roof, chances are it's original and in service close to 70 years. For its best upkeep and restoration, here's what you'll need to know about how these deceptively primitive, but delightfully eccentric roofs, were put together.

### The Styles of Slate

THE ARCHITECTURAL SLATE OF THE EARLY-20th century represented quite a shift in effect from roofing in the preceding Victorian era. Not that the Victorians didn't turn their flat, smooth, regular, and neatly trimmed slate to decorative uses. In fact, the golden age of the polychrome, patterned slate roof blossomed in the latter half of the 19th century. Combining contrasting colors with a variety of neat, overlapping, fancy-cut butts created striking geometric roof patterns. These diamond, hexagonal, wavy, fish-scale, or staggered designs — called imbrication — were favorites on Gothic Revival, Italianate, and Queen Anne houses.

Architectural slate, on the other hand, based its look on being random-width and

heavily textured. One quarry promised slates “so intermingled and weathered that a newly laid roof has all the aged appearance that is characteristic of the roofs on the ancient castles and homes in England.” Another described architectural slates as having “random lengths and widths, and promiscuous thicknesses.” Evocative trade names such as Old English Cleft, Thatchslate, Olde Stonesfield, Rough Cleft, Tudor Stone, Antique, and Rustic Mohawk hammered home the intent for a buying public.

If a Victorian-era patterned slate roof can be compared to the complex and crisp delineation of a computer-generated drawing, then the architectural slate roofs of post-Victorian homes resemble a freehand sketch: rough at the edges, coarse, and seemingly unrefined, but also enchanting and romantic.

### Textural Slate Roofs

ESSENTIAL TO THE LOOK OF ANY SLATE ROOF is the material itself. Standard slates are uniform in size, color, and thickness (commonly  $\frac{3}{16}$ "); they also have a smooth surface. Architectural slates vary in some or all of these characteristics within a single roof. For re-





LEFT: Graduated roofs reduce the slate thickness as the courses approach the ridge. BELOW: Slates over 1" at the butt often begin the graduated roof.



vival-style roofs there are two types: textural slate and graduated slate.

According to *Slate Roofs*, the 1926 publication still considered the slater's "bible," textural slates are "usually of rougher texture than the Standard, with uneven tails or butts and with variations of thickness or size." Textural slates were — and still are — quarried in thicknesses from  $\frac{3}{16}$ " to  $\frac{3}{8}$ ", and lengths from 12" to 20". Variations in width, length, and thickness dimensions are scattered evenly throughout the roof, from eave to ridge, often matching one of the following schemes:

- ▶ Slate length is constant, thickness and width vary
- ▶ Slate thickness is constant, length and exposure vary
- ▶ Slate width is constant, length and thickness vary

A textural slate roof will have a range of colors scattered evenly across the surface, although a single color predominates. For example, one common mix is a background blue-black slate, with lesser numbers of greys, black-greys, and occasional purples. Period advertising described the overall effect as "a beautiful tapestry." Mixing in a sampling of buff, bronze, or opal freak slates (see page 55) resulted in a roof re-

sembling "autumn foliage."

Many slate companies offered textural slate in several standard combinations. However, slate could also be ordered by specifying each of the various parameters for a comparatively unique roof. Before you begin to restore or replicate a textural slate roof, carefully study and record its features so the slate supplier can tell if it is one of the stan-

## Stats on Slate

Slate is a metamorphic rock that has been transformed from shale by enormous underground forces of heat and pressure. One of slate's chief characteristics is its ability to split into thin sheets along natural cleft lines. It's durable and resistant to acids as well, so it's the basis for a long tradition as a roofing material. However, slate is also very attractive, with a color range of blacks, dark greys, reds, purples, and greens.

The first slate quarry in North America is thought to have been at Peach Bottom, Pennsylvania, which produced roofing as early as the mid-1700s. The heyday of slate production was from the mid-1800s to the 1930s when quarries in Vermont, New York, Pennsylvania, Virginia, and Georgia produced millions of slates for countless roofs.

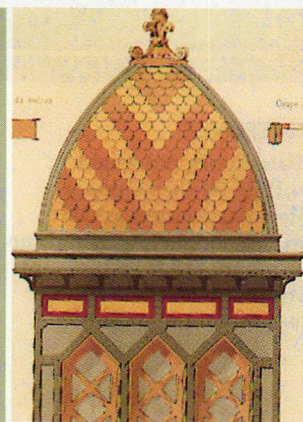

Victorians coveted slate's capability for crisp patterns and brought it to new prominence.

## Slate in the Valley

A valley is the depressed angle formed where two roof slopes meet. Most garden variety slate and shingle roofs are laid with open valleys — that is, the sheet metal flashing is exposed and the shingles or slates lap over on either side. Architectural slate roofs, however, use more picturesque closed or round valleys to enhance their fluid irregularity. In a closed valley, the slate is worked tightly across the angle, interweaving pieces of metal as flashing.

The round valley is perhaps the most appropriate for textural and graduated slate roofs. It creates a pleasing, nearly seamless, curved transition between the two intersecting roof slopes. The drawback to a round valley is its complexity. In order to construct a round valley, the roof has to be framed and decked so that it creates the general dished contour.

One method often used is a series of 3" nailing blocks, cut to fit the valley curvature and spaced 20" to 30" apart. Tapered strips,  $\frac{7}{8}$ " x 3", are then laid lengthwise in the valley and nailed to the blocks — no work for amateur or inexperienced roofers. The slate used in round valleys is tapered at the edges to fit the radius of the valley, and must be 4" longer than the slates used in the corresponding courses on the roof.

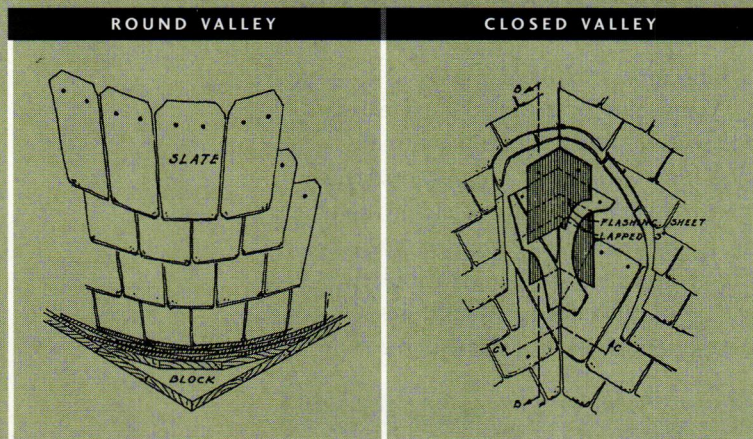

### REFERENCE

*Slate Roofs*, published in 1926 by the National Slate Association, is still an excellent resource and can be purchased from Vermont Structural Slate Company (see Suppliers, page 55).

dards (photos always help). Specifications will also spell out the following:

**THICKNESS** — Typically  $\frac{3}{16}$ " to  $\frac{3}{8}$ ", but you may also state the percentages of thickness. For example, 10% of 1" thickness, 15% of  $\frac{3}{4}$ ", 20% of  $\frac{1}{2}$ ", and so on.

**COLOR** — Predominating color, color mixture, permanent or weathering.

**GRADE** — Today slate is graded as S1 (a serviceable life of 75 to 100 years), S2 (40 to 75 years), or S3 (20 to 40 years).

### Graduated Slate Roofs

AS IF A TEXTURAL SLATE ROOF, WITH ALL ITS mixes of thickness, width, length, and color, weren't creative enough, the graduated slate roof adds another twist to the same mate-

rials. In these roofs, the longest and thickest slates are placed at the eaves and they "gradually diminish in size and thickness until the ridges are reached," according to *Slate Roofs*. Graduated roofs emulate medieval European slate roofs, which used slates that were quarried without standardizing size or thickness.

As with textural slate, the slate company would provide graduated slate in the necessary mix of thicknesses, widths, lengths, and colors. Typical thicknesses ranged from a modest  $\frac{1}{4}$ " to a beefy  $1\frac{1}{2}$ " — even behemoths 2" were sometimes used. Lengths ran from 12" to 24". Widths and colors were random but, again, a predominant "field" color was usually specified.

The chief characteristic of a graduated roof, however, was the way the slates diminished in size up the roof. Exposure might be  $10\frac{1}{2}$ " at the eave, and shrink to only  $5\frac{1}{2}$ " at the ridge. Occasional slates of varying thicknesses in the same course added more spice to an already irregular roof. Slate thicknesses might even be graduated side to side. Important specifications for a graduated roof are as follows:

**THICKNESS** — The variation in inches from eave to ridge has to be set. Typically, thicknesses are also intermingled in the various courses, with the heavier and thicker slates concentrated in the lower courses and the thinner slates at the ridge.

**LAYOUT** — Traditionally, quarries supplied a detailed roof layout for the job, to be approved by the architect, before the slate order was put together.

**LENGTH** — The graduation of the exposure from eave to ridge must be determined, including a standard 3" head lap.

### Restoring and Replacing Architectural Slate Roofs

WHEN A TEXTURAL OR GRADUATED ROOF needs to be repaired or replaced, their complexity almost demands the services of an experienced slater, and probably an architect familiar with these roofs. Still, there's a lot of educated restorers can do toward maintaining the health of their slate roofs.

**WATCH THE SLATE** — Although slate is very long-lasting, it will eventually deteriorate. Signs of failing slate are cracks, exfoliation, or scaling along the cleavage planes.



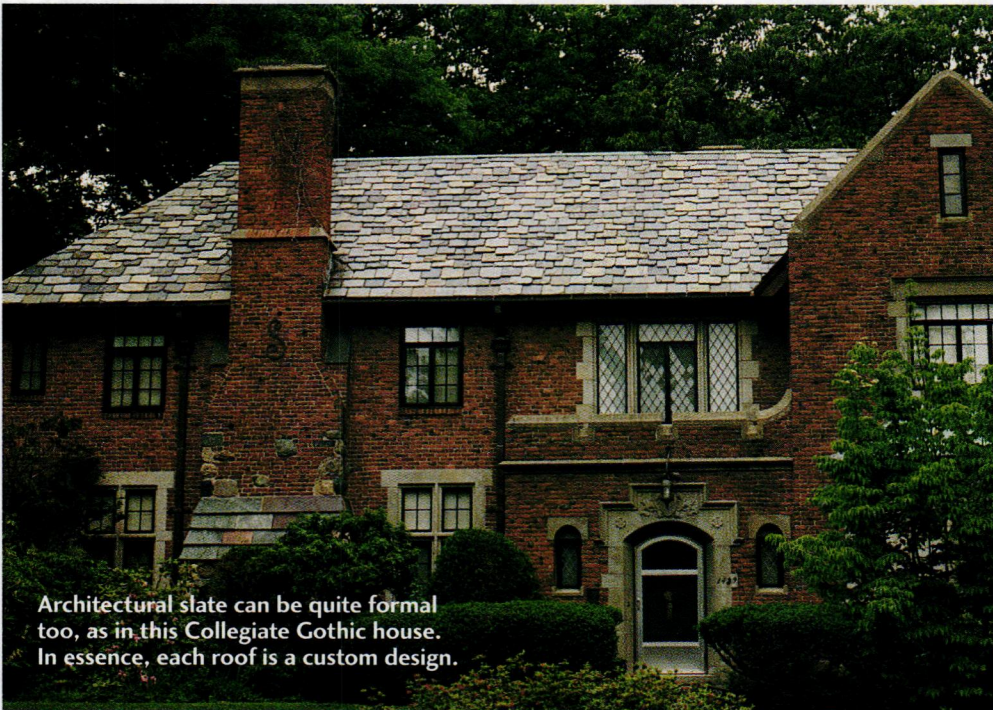

Architectural slate can be quite formal too, as in this Collegiate Gothic house. In essence, each roof is a custom design.

Lightly tap suspect slate with a mallet: if it gives a dull thud, the slate's probably shot. **WATCH THE UNDERLAYMENT** — It's common to replace roofing felt in slate roof restoration. Felt underlayment not only provides a temporary weather shield before the slate is laid, it cushions the slate

## Slate Colors

Slate is quarried in a range of colors from black to reds and greens. Though slate is naturally grey, the presence of minerals increases the palette — for example, iron oxide for red, or chlorite for green. Two types of slate are available: “unfading,” which will remain colorfast, and “weathering,” which fades with time. Because it adds to an aged look, weathering slate is common in architectural slate roofs. The basic slate colors are: black; blue-black; dark, light, and silver greys; blue-grey; light and dark purple; mottled purple and green; green and grey-green; red; and variegated purple.

Also available are freaks, which were often interspersed in architectural slate roofs. Freaks, sometimes called rustics, are usually splotched with brown tones, such as buff, bronze, or opal.

and adds protection against driving rain and snow. Use at least 30 lb. asphalt-saturated rag felt for slate up to 1" thick; 50 lb. felt for slate over 1" thick.

**WATCH THE FASTENERS** — Original iron nails are the Achilles' heels of older slate roofs. When they rust away, slates that are sound in other respects can fall out and start leaks. Nowadays, copper or stainless steel nails are preferred, especially those with ringed shanks that resist pull-out (zinc-coated steel and brass nails are also used). Slate nail length should be two times the thickness of the slate plus one inch.

**RECYCLE SLATE** — A general rule of thumb says that when 20% of the slates in a roof are failing, it's probably more economical to replace the entire roof. However, bear in mind that many old slates may be salvageable for future use. This is especially true for architectural slate. Their random dimensions and colors make them difficult to duplicate with stock replacements. In any event, document the old roof with photos and a written description to aid slate companies in matching replacement slates.

Like so many early-20th-century roofs, architectural slate is a character-defining feature that is expensive to duplicate today. Understanding how their mock-medieval effects work will keep them on old houses well into the 21st century.

## Suppliers

**DURABLE SLATE CO.**  
1050 N. Fourth St.  
Dept. OHJ  
Columbus, OH 43201  
(800) 666-7445

**EVERGREEN SLATE CO., INC.**  
68 Potter Ave.  
P.O. Box 248, Dept. OHJ  
Granville, NY 12832-0248  
(518) 642-2530

**NEW ENGLAND SLATE CO.**  
Burr Pond Road  
Dept. OHJ  
Sudbury, VT 05733  
(802) 247-8809

**NEWFOUNDLAND SLATE, INC.**  
8800 Sheppard Ave. E  
Dept. OHJ  
Scarborough, ON M1B5R4  
(416) 281-8181

**RISING AND NELSON  
SLATE CO.**  
Main St.  
P.O. Box 98, Dept. OHJ  
West Pawlet, VT 05775  
(802) 645-0150

**STRUCTURAL SLATE CO.**  
222 E. Main St.  
P.O. Box 187, Dept. OHJ  
Pen Argyl, PA 18072  
(215) 863-4141

**VERMONT STRUCTURAL  
SLATE CO., INC.**  
3 Prospect St.  
P.O. Box 98, Dept. OHJ  
Fair Haven, VT 05743  
(802) 265-4933

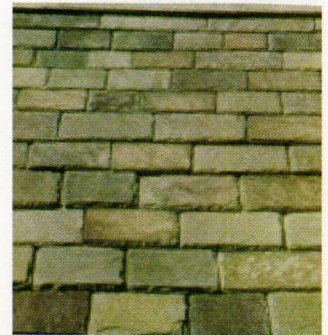

“Old English No. 12,” was just one standard slate combination used in the 1920s.

# CONSTRUCTION

— AN OHJ REPORT —

A creative alternative to the general contractor keeps costs down and lets old-house owners stay more involved in their large construction projects. If disputes arise, though, the homeowner could be stuck with big headaches.

By Josh Garskof

# MANAGEMENT

**ABOVE:** Construction managers oversee the tradespeople but do not hire them. **BELOW:** Even for small-scale work, old houses often require multiple specialists.

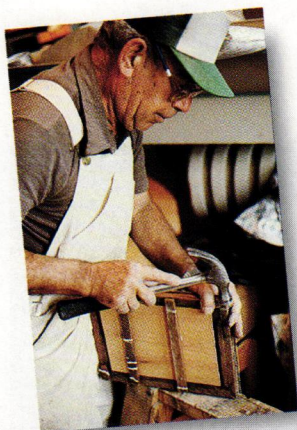

**W**HEN SUZANNE O'CONNELL AND TOM Christopher decided to remodel the kitchen in their old Connecticut Cape, they hoped to keep their role minimal. They'd find a good general contractor and write the check. But then they started planning counter layouts and cabinet designs and realized they needed to be involved and to make decisions as the work progressed.

Problem was, the contractors who came to see the job wanted to define the scope of the work and set a price up front, leaving less flexibility than the couple envisioned. The one person who was willing to work on their terms is not a contractor. He is a construction manager — a consultant who oversees the job while the homeowners hire the tradespeople themselves.

## Professional Managers

CONSTRUCTION MANAGEMENT HAS BECOME an alternative to general contracting for big

old-house projects. It's cheaper and it allows owners to be their own general contractors, while keeping a set of professional eyes on the job. But the arrangement also has potential pitfalls that can get homeowners in over their heads.

Traditionally, when old-house owners need professional help, they hire a *general contractor* for a total package price. The general contractor pays a crew of carpenters and laborers, hires independent *subcontractors* for specialized work (such as mechanical services), and buys materials.

*Construction managers*, however, do not hire subcontractors or buy materials. They are consultants to the homeowners who become the general contractor, signing *prime contracts* with each company that works on the job. The construction manager typically analyzes cost, recommends tradespeople, schedules the workflow, and oversees the project. Some managers also perform general carpentry; others specialize in

**“Construction management is like ordering a la carte. You pick your entrée, side dishes, appetizer, and dessert. General contracting is like ordering the special.”**

— MARK BRADY, MIDDLETOWN, CONN.

searching out restoration materials or researching old houses. (Sometimes, as we'll discuss later, homeowners hire both a construction manager and a general contractor.)

“Construction management is like ordering a la carte,” says Mark Brady, the Middletown, Connecticut, construction manager Tom and Suzanne hired. “You pick your entrée, side dishes, appetizer, and dessert. General contracting is like ordering the special.”

The system began in the late 1970s in the commercial construction sector, according to Jerry Householder, Chairman of the Department of Construction Management (the business of contracting) at Louisiana State University in Baton Rouge. Construction management peaked with the soaring interest rates of the early 1980s. Project owners wanted fast-track construction. The model allowed enough flexibility so work could begin before all the blueprints were finished, Householder says.

While the construction management boom has leveled off in the commercial sector, it appears to be growing in residential restoration and remodeling.

### Finances and Flexibility

SMALL RESTORATION AND REMODELING COMPANIES see real economic benefits to construction management. As general contractors, they must shuffle resources to pay subcontractors and their own crews before they bill for the work. It may not be until the final payments on a job that the general contractor earns any money. If the deal comes unglued, these checks may never come.

“Little contractors are not banks,” says Brady. “So why should they be in the business of extending credit?”

As construction managers, they don't have to finance materials or subcontractors' expenses. The homeowner pays each company directly, so the most the manager can lose is payment for their own time. Plus, if the homeowner reneges on payments for a tradesperson's work, the short-changed party will sue the homeowner, not the construction manager. If, however, subcontractors don't get paid, they sue the general con-

tractors, who may be liable even when the owner fails to pay them.

Why would a homeowner agree to the construction management framework? First and foremost, you can expect to pay less for the project with a construction manager than with a general contractor.

The company is not marking up subcontractors' work or materials. Because it is not taking on the risk of prepaying for, or guaranteeing, others' work, it typically does not require a large sum up front. The manager simply gets paid for the management service — an hourly rate, a flat fee, or a percentage of the project cost.

“Construction management is a particularly good model for restoration work,” says Householder. “In an old house we don't know what we're going to run into until we open up the walls. The model is flexible enough to handle the unforeseen.”

Beyond that, construction management sets the stage for more control and involvement by homeowners. They may handle portions of the work themselves — most



**New construction on old houses requires many trades and someone to orchestrate the job.**

### J O B G L O S S A R Y

- ▶ **BASIC SERVICES:** The five standard elements of an architect's contract: schematic design, design development, construction documents, bidding or negotiation, and contract administration.
- ▶ **CALL BACKS:** A tradesperson's return visits to a job after completion to fix failing work or materials.
- ▶ **CHANGE ORDERS:** Amendments to a contract for a change in the work.
- ▶ **CONSTRUCTION MANAGER (CM):** A consultant who assists the homeowner with issues that may include cost analysis, scheduling, contract negotiations, purchasing of materials, and overall project coordination.
- ▶ **GENERAL CONTRACTOR (GC):** A company responsible for carrying out the

construction project — labor, subcontractors, and materials — as defined by the agreement.

- ▶ **LUMP-SUM:** A price that specifies a total, or an estimated total, for specific work.

- ▶ **PRIME CONTRACTOR:** A company that contracts directly with the homeowner.

- ▶ **PUNCH LIST:** A list of unfinished or unsatisfactory work that must be completed before final payment.

- ▶ **SUBCONTRACTOR:** A company that contracts with the general contractor for a portion of the work.

- ▶ **TIME-AND-MATERIALS:** A flexible billing arrangement based on hours spent and items purchased, instead of a flat fee.

**“Is the homeowner, who’s got a busy life doing something else, going to save that much money by taking the time from their work to learn the construction trade?”**

— PAUL WINANS, OAKLAND, CALIF.



**ABOVE:** Many construction managers handle the carpentry work themselves. **BELOW:** The general contractor hires tradespeople and purchases materials (fig.1). The construction manager oversees the job, which is contracted by the homeowner (fig.2).

commonly demolition and painting. Meanwhile, they can watch what’s going on and make decisions along the way. The construction manager is liaison between owners and tradespeople.

“Because of Mark’s diplomacy as a construction manager, we got what we wanted,” says Christopher. “For example, we decided we wanted a peninsula in the kitchen, but the cabinetmaker thought it would be too crowded. So Mark cut a mock peninsula from plywood and we left it there while the work progressed, adjusting it until it was right.” Once they proved that it worked, the cabinetmaker built it.

### The Risk Factor

CONSTRUCTION MANAGEMENT, HOWEVER, is not for everyone. We spoke to homeowners who wouldn’t touch it with a 10’ 2x6 because the construction manager is not totally accountable for the work. What if there is trouble — shoddy work, disappearing tradespeople, or *change-order* disputes? The homeowners may be on their own. A general contractor, though, guarantees the project, nailing down *punch list* items and handling *call backs* for subcontractors’ work. If not, the legal recourse includes two possible lawsuits: against the tradesperson and against the contractor.

“General contractors are on the hot seat. We’re responsible for, and stand behind, the entire project,” says Christopher Walberg, of Chicago’s Downstate Restorations.

Whether legally accountable or not, construction managers have to maintain their reputations, counters Mitchell. That means managers are careful to recommend reliable tradespeople. They use their clout — influence with the check-writing owner and recommendations on future jobs — to keep them in line.

“My business is based on happy

clients,” says construction manager Jennifer Smith Mitchell, principal of Heritage Restoration, in Bozeman, Montana. “It’s all about word of mouth. I may not be liable, but if the job falls apart, I look bad. You bet I’ll follow through to make sure everything works.”

Homeowner Christopher acknowledges that construction management left him a bit exposed. “But we weren’t looking for the lowest bidders. We wanted quality, reputable, local craftsmen, and that’s who we hired.” These individuals are licensed and insured professionals themselves, he notes.

The best way homeowners can protect themselves when they hire a construction manager is with a well-written contract. It should spell out exactly what the manager’s role and responsibilities will be. Householder recommends showing it to an attorney.

“The construction manager’s contract should make sure the owner doesn’t get left in the lurch,” he says. “It should state that the construction manager is responsible for observing all the work and for overseeing the project as a representative of the owner’s interest.”

### Contractors Wary

LOTS OF GENERAL CONTRACTORS WON’T get involved in construction management at all. This may be in part because the arrangement cuts into their potential earnings (they can charge more as contractors), but it’s also because they feel the structure can be dangerously open-ended.

“Many times, a contractor will suggest construction management if the budget is uncertain or if the homeowners can’t make up their minds,” explains Bruce Curtis, president of Washtenaw Woodwrights, general contractors of Ann Arbor, Michigan. “I feel a lot more secure if the scope of the work is set before it begins.”

Another potential problem with construction managers, according to Denver architect Doug Walter, is that because they do not hold the checkbook, they have less control of tradespeople than a contractor would.

“Unless the subs are looking to him for their money, it can be difficult for him to ef-

FIG. 1



FIG. 2

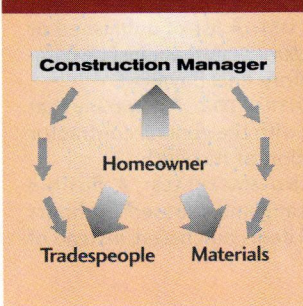

fectively manage the project," Walter says. The answer to this, according to Brady, is that the construction manager must sign off on work before the homeowner pays for it.

But some general contractors aren't convinced. Few homeowners have the job-site experience to take on the responsibilities of a general contractor, says Walter.

"Is the homeowner, who's got a busy life doing something else, going to save that much money by taking the time from their work to learn the construction trade?" asks Paul Winans, a general contractor in Oakland, California. "Why not pay someone who's already been through the mill?" Winans Construction makes sure subs are properly insured and handles all tax forms.

So, what if a homeowner wants a general contractor but also wants involvement and flexibility? A good general contractor cooperates too. There are plenty who will let the homeowner bang a few nails or hold the end of a 2x10. Many will even tolerate design changes with a polite smile. And all of this comes — for a price — with the confidence that the entire project is in someone else's hands.

### Hiring Both

SOME HOMEOWNERS — PERHAPS ON THEIR first old-house project or perhaps not a single owner, but a museum building board — need more job oversight than either a general contractor or a construction manager can provide. They can hire both.

The manager, who is top dog in this project hierarchy, acts as the owner's advocate, making sure the specs are met and handling surprises and problems.

"A third party can look at each situation in an unbiased way," says Dave Mathew, a construction manager and architect currently with the Troyer Group in Mishawaka, Indiana. "He's not paid by the contractor and he's not going to be living in the house."

"It's important," adds construction manager John Leeke, "especially on big projects, to have a distinction between the consultant, who is taking an integrated, whole-house approach to problems, and the hands-on workers."

Adding a construction manager's services to a project that will also have a general contractor can tack on 15 to 20 percent to the

## Creative Pricing

Construction managers, and some general contractors, often recommend basing contracts on *time-and-materials*, also called *cost-plus*. In other words, instead of a *lump-sum* bid, the company bills the owner for the hours worked and the materials purchased (including a markup).

For jobs that are not fully outlined when the work starts, the arrangement allows the scope of the work to change without reworking contracts; it makes change orders unnecessary. Meanwhile, the carpenter or electrician doesn't have to guesstimate the cost of the project.

The downside for homeowners is that an unscrupulous contractor can use *time-and-materials* as a license to overcharge. Without a definitive project total, the work can be dragged out and the bill jacked up. The key to an effective *time-and-materials* arrangement is mutual trust.

overall budget. Critics call this a top-heavy team and a waste of money. But Leeke, whose second calling is as an OHJ contributing editor, notes that unforeseen problems are the rule

— not the exception — in old-house work. He says that his investigation, planning, and oversight can save more than they cost.

### Architect as Manager

FOR JOBS WITH BOTH a general contractor and an architect, the architect's *basic services* typically include limited construction management services — about six hours per \$100,000 of work, according to Walter. An additional contract can put the architect, or the architect's staff, in a full-fledged construction management role. This makes sense given that the architect drew up the plans and wrote the specs.

Another option is to offset somewhat the cost of a construction manager by reducing the architect's responsibilities. (One hour of a manager's time comes cheaper than that of an architect's.)

There are lots of ways to set up a construction management job; the unorthodox system remains undefined until outlined by a specific contract.

It's too soon to say whether construction management is a bona fide trend in old-house restoration. It's clear, though, that the flexibility and involvement are just what some homeowners are looking for.



General contractors are legally responsible for all work on the project; construction managers are not.

# CUT NAILS

## THE STRIKING FACTS ABOUT

by Gordon Bock

**I** CHANCES ARE YOU'VE SEEN THEM IF YOU'VE EVER PULLED apart pieces of an old house. They're spiky and toothlike, with sharp edges but squared-off tips. Though they belong to an earlier generation of carpenters, they're still called "common." They're nails — cut nails, to be specific.

RUNNING FROM THE 1790S to the 1880s, the cut nail era is a bridge between the age of the handmade wrought nail and today's mass-produced wire nail reign. Cut nails were machine-made, uniform, and cheap, and they quickly became linchpins in the move away from labor-intensive construction, such as timber-framing and split-lath plaster. Far from footnotes, cut nails continue to be made in modern and traditional shapes that are practical for old-house restoration work. Moreover, historic cut nails can be surprising clues for shedding light on the past of old houses once you understand their finer points.

One way to see how important cut nails are is to look at nails in general over 300 years of North American housebuilding.

**HANDWROUGHT NAILS** — Nail making was part of the blacksmith's art until the end of the 18th century, and a well-organized trade in preindustrial England. Handwrought

nails were sold at so many pence per hundred — the origin of the "penny system" of grading. Until the Revolution, colonial Americans were big importers.

Despite their cost and scarcity, carpenters and cabinetmakers continued to use wrought nails well after they were obsolete because they could be clinched. Since the iron fibers ran parallel to the length of the bar, the nails bent without breaking and were ideal for, say, locking together the parts of a board-and-batten door.

**WIRE NAILS** — The modern, mass-produced wire nail became common on this continent in the 1880s. The first machines in the 1850s and 1860s were capable of only small, light nails for installing decorative hardware or making cigar boxes. Once the Bessemer process made steel plentiful, wire nail pro-



Cut nails have some fasten-ating advantages over other nails:

- ▶ Blunt points punch through the wood fibers; wire nails pry — more likely to cause splitting.
- ▶ Sharp corners continue cutting as the nail moves.
- ▶ Tapered edges wedge the nail in the wood, compressing the fibers so they don't shrink and release the nail.
- ▶ Flat sides provide a large gripping surface.

Cut nails carry on for special purposes, such as nailing furring to masonry, installing flooring, timber construction, and restoration work.

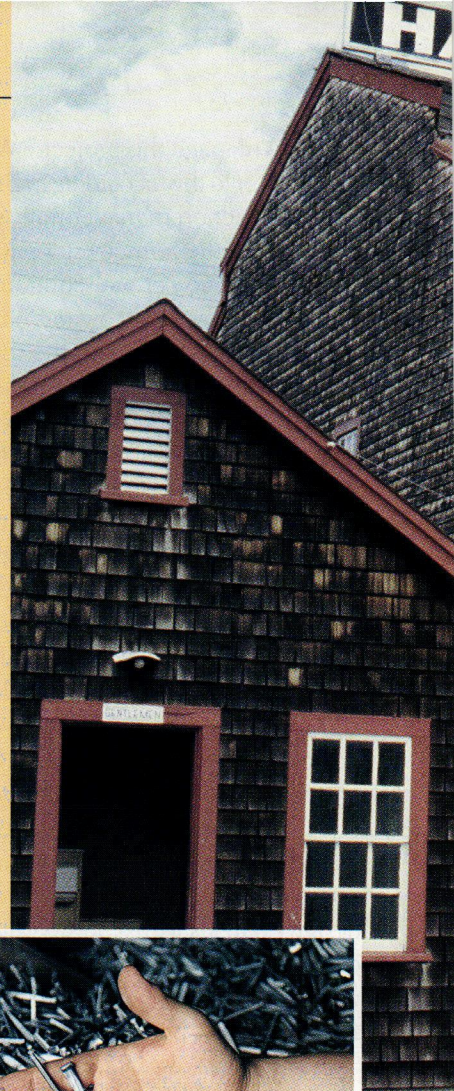

RDENED STEEL NAILS



duction advanced quickly into all areas of construction. In 1893, the wire nail drove past the cut nail in output and has not been surpassed.

**CUT NAILS** —Cut nails stand apart from wrought or wire nails because they are sheared (cut) from iron or steel plate (see drawing, page 63). This process gives them square edges like a wrought nail, but only two tapered sides and a blunt point. Cut nail use did not die out instantly at the end of the last century, or without a fight. In the carpentry trade, the tug-of-war with wire nails raged for a good 20 years. “The relative value of these two kinds of nails,” editorialized

*Carpenter & Builder* magazine in 1894, “is a matter on which builders are far from being satisfied.”

Researchers sometimes use cut nails (and other early nails) as archaeological evidence of age or alterations in an old house. As the technology for manufacturing cut nails improved, the nails themselves changed in subtle ways that correspond to general dates (see timeline, page 62). Dr. Henry C. Mercer was the first to recognize the value of historic nails for dating house changes in his 1923 monograph “The Dating of Old Houses.”

Nail dating is a soft science, but quite revealing if the interpretation is kept within limits.

**Among the cranberry bogs that lead to the Cape Cod peninsula stands the Tremont Nail Company factory, the oldest manufacturer of nails in North America.**

Much like patent dates on hardware, you can't rely on nail evidence as precise benchmarks. It's viable only for “post-dating,” in other words, assuming the structure is no older than the nails. Local history (such as when railroads were available to bring new products) should be considered too. Compare nail samples from several parts of the building before drawing any conclusions. In fact, just finding similarities or differences in the nails can tell a story.

# NAILS UP TO NOW

Nails have seen many changes in their evolution from wrought to wire, but the basic shapes and eras below are good for general dating.



## 1880 — Present

Wire nails are made from steel wire by gripping the end to form a head (the source of the tooth marks in the upper shank), and then clipping off the nail to form a point.



## 1830 — Present

Nail taper is produced exclusively by flipping the strip; heads are machine-made without deforming the shank.

Metal is now rolled so iron fibers run parallel to the length of the nail, making them stronger.



## 1815 — 1830

Early machine-made heads appear on both the above types of cut nails. The machine leaves distinctive “hips” in the nail where it grabs the shank to form the head.

## 1810 — 1820

The taper is produced by flipping the strip for each nail, a method that leaves shear burrs on same-side edges.  Heads are still hand-hammered.

## 1790 — 1820

The earliest cut nails were made on machines akin to simple cutters, slicing nails from the same side of an iron strip. The operator shifted the strip side-to-side in order to give the nail taper and save iron. This process  leaves distinctive shear burrs on diagonal edges. Heads were added later by hand-hammering. Iron fibers ran across the length of the nail.



## Antiquity — 1810

Handwrought nails started with a bar of wrought iron obtained from an iron works. The smith hammered out the bar to a thin point with four tapered sides. After breaking off the rough nail point at the desired length, he placed it in a special anvil and hammered on a head.



WE PAID A VISIT TO THE TREMONT NAIL COMPANY in Wareham, Massachusetts, manufacturers of nails since 1819. Their plant is a step back in time, and a marvelous education in what puts the cut in cut nails.

▼ **STEP 1:** At Tremont, cut nails start out as 2' x 9' sheets of hot-rolled, high-carbon steel, cleaned and dusted with lye to lubricate them. Thickness varies according to the nail, from 0.080" for finishing nails to a very hefty 0.250" for spikes — essentially plate steel. The first step is to feed each sheet into a gigantic cutter that shears them into strips as wide as the nails will be long. Massive flywheels deliver the power from whirring overhead belts and smooth out the chopping cycle.

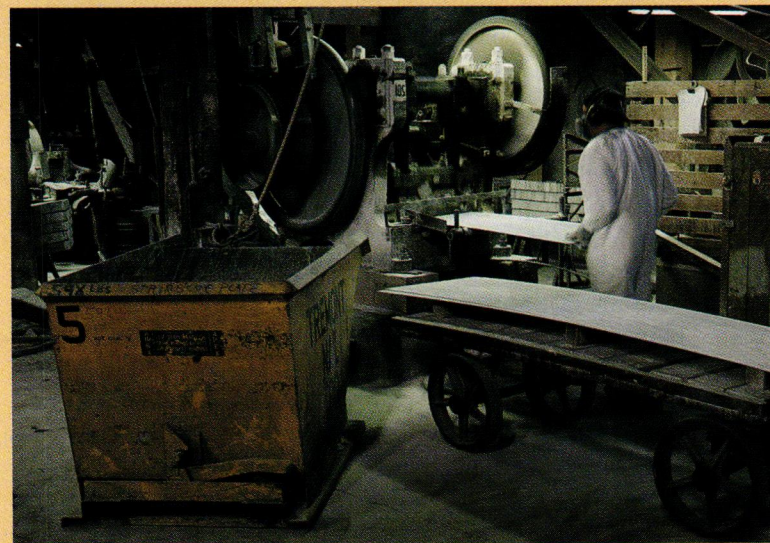



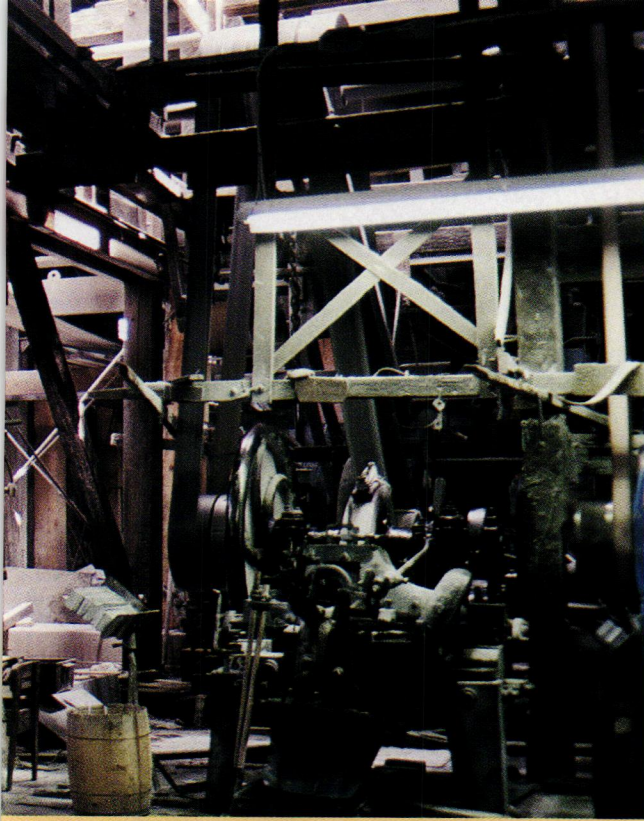

▼ **STEP 4:** Making hardened-steel nails, such as masonry nails and flooring nails, requires extra steps. First the nails are heat-treated to 2,000 degrees F in modern continuous ovens for increased strength, then quenched rapidly in a water bath. Afterwards they are tempered at 500 degrees to remove brittleness. The result is a nail hard enough to drive through steel.

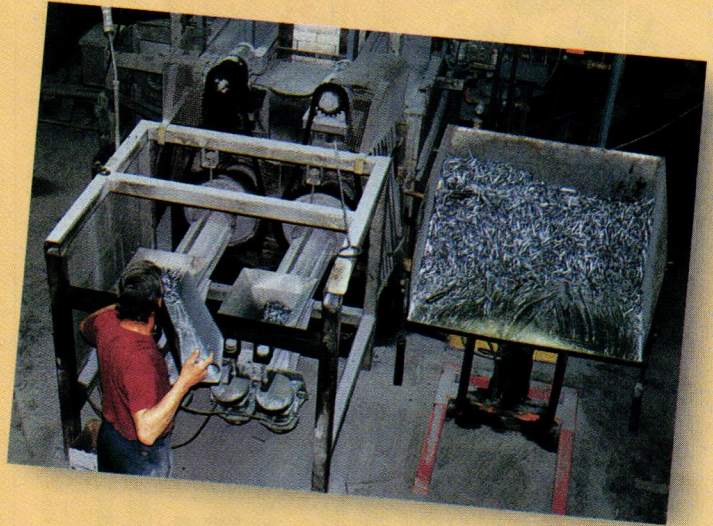

◀▼ **STEP 3:** The heart of the machine is the moving head knife (photo below). This carbon-steel tool, sharpened like a wide chisel, cuts a nail each time it travels

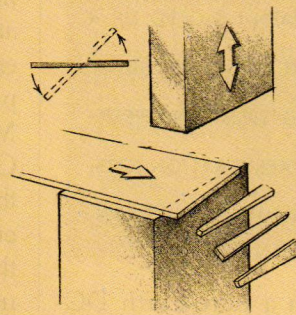

down to the bed knife (see drawing). The steel strip (not shown) is held in position by the fingers, which cycle back and forth. At the same time a nail is cut, "nippers" grip the nail shank so that dies can press on a head. Afterwards, the finished nail drops into a pan at the feet of the machine.

▲ **STEP 2:** One after another, the steel strips are next attached to long wooden sticks that feed them to the nail-making machines. Each 1870s-vintage machine is geared so it flops the strip back and forth, biting off a nail each time, three to five nails a second.

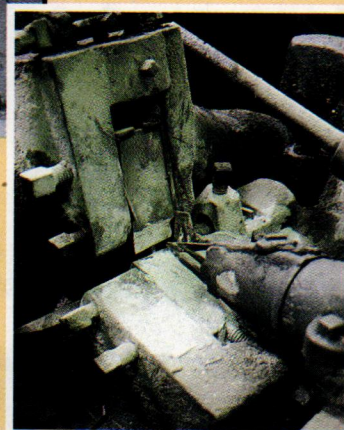

#### SUPPLIERS

**TREMONT NAIL COMPANY**  
P.O. Box 111, Dept. OHJ  
Wareham, MA 02571  
(508) 295-0038

*Cut steel nails in 20 patterns for restoration, flooring, and masonry work.*

**LABELLE NAIL PLANT**  
Wheeling Corrugating Company  
31st and Wood St., Dept. OHJ  
Wheeling, WV 26006  
*Cut steel nails in several types including stainless steel; contact for distributor details.*

# RESTORATION



Milwaukee breaks new ground with their cordless drill. It offers self-contained power for hammer drilling.

## TOOLS THAT MAKE SENSE

GOOD POWER TOOLS ADD SPEED AND PRECISION TO OLD-HOUSE WORK, YET WHO HASN'T PICKED UP A SAW OR DRILL THAT'S A CHORE TO OPERATE? IT TAKES THOUGHTFUL DESIGN AND TIGHT ENGINEERING TO BUILD TOOLS THAT SUIT RESTORATION JOBS. HERE ARE SOME OF THE BEST RECENT INNOVATIONS.

### HANDY HAMMER DRILL

IF YOU STILL THINK BATTERY drills are toys, you haven't hit on the new cordless hammer drill from Milwaukee. Percussive drilling in materials like masonry takes power, and up until recently, you could only work as far as an electrical cord would allow. Milwaukee's Super-Tough Cordless Hammer Drill changes all that

with a Rare-Earth DC motor that the manufacturers say makes this drill the



most powerful on the market. The Super-Tough is available in three models (depending upon the battery pack and carrying case options desired) and a wide range of accessories. The suggested retail price for drill, battery, and charger is \$320. Milwaukee Electric Tool Corporation, 13135 West Lisbon Rd., Dept. OHJ, Brookfield, WI 53005; (414) 783-8311.

### COMPOUND CUTTING

THE NEW SLANT ON POWER-miter "chop saws" these days is compound cutting, and with good reason. Mouldings and framing lumber are often cut at angles in two planes, especially in the rich carpentry of old houses. Makita's 12" Slide Dual Compound Saw makes the job easier and more accurate with a cutting head that tilts both left and right up to 45 degrees and miter cutting to 60 degrees in either direction, so

the mouldings or members don't have to be turned around to change cuts. The LS1211 comes with an electric brake, a 96-tooth carbide-

tipped blade, a vertical material vise, and a standard dust bag. Suggested retail price is \$1,620. Makita U.S.A. Inc., 14930 Northam St., Dept. OHJ, La Mirada, CA 90638; (714) 522-8088.



This compact, inexpensive angle grinder is perfect for removing mortar joints.

### A NEW GRINDER

FOR LARGE MASONRY re-pointing projects, many restorers turn to power tools. DeWalt's new Heavy Duty Angle Grinder is just right for such a job. The model DW400 is smaller and less expensive than most angle grinders, which are built for the rigors of a machine shop. Use a standard masonry blade, or try their diamond-tipped, tuck-pointing blade. It's pricey, but it makes quick work of tough mortar. The suggested retail price for the angle grinder is \$118; for the speciality blade, it's \$195. DeWalt Industrial Tool Company, 626 Hanover Pike,

Makita's new saw offers compound miter cuts with chop-and-slide motion.

# PRODUCTS

Josh Garskof  
& Gordon Bock

Dept. OHJ, Hempstead, MD 21074; (800) 433-9258.

## QUIETER CLEANUP

THE WET/DRY VACUUM IS a must for restorers, both professionals and homeowners. Shop-Vac, whose name has become synonymous with the tool, has a new line that significantly reduces the decibel level of the vacuum. They call it Quiet Super Power, or QSP. An air-baffle system and foam insulation reduce the noise from the motors, available from 1.5 to 5 horsepower. The ca-



Shop-Vac's latest line turns down the volume on restoration cleanup.

capacity ranges from 5 gallons to 25 gallons depending on the model. Hose attachments are conveniently stowed on board. The model shown

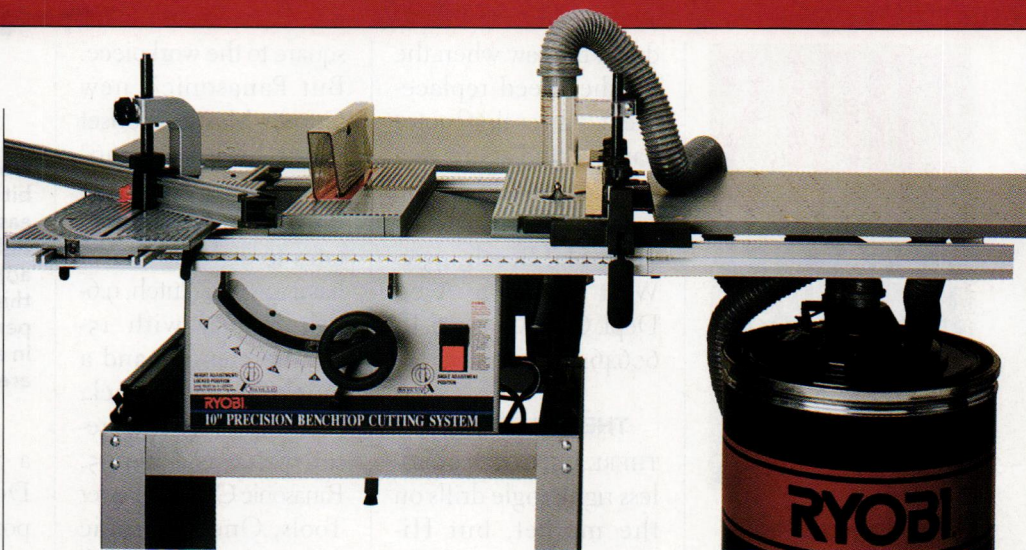

A high-powered "contractor's" saw with a port for mounting a router or jig saw.

has a 5-horsepower motor and a 16-gallon tank. The suggested retail price is \$191.95. Shop-Vac Corporation, 2323 Reach Rd., Dept. OHJ, Williamsport, PA 17701; (717) 326-0502.

## TABLE SAW WITH ROUTER OR JIG

THE RYOBI BENCH TOP SAW is practically a portable shop. The 3-horsepower motor and 10" blade will easily cut a 4x4. Plus, the saw's table has a port for a router or jigsaw. An optional attachment kit fastens either one underneath the saw table. Your router becomes a mini shaper and your jigsaw takes on the qualities of a shop tool. With a 36-tooth carbide-tip blade, the saw costs less than \$600; router/jig attachment costs \$85; dust bag is \$30;

or vacuum, which doubles as a shop cleanup tool, costs \$130. Ryobi America Corp., 5201 Pearman Dairy Rd., Ste. 1, Dept. OHJ, Anderson, SC 29625; (800) 525-2579.

## NO KEYS, PLEASE!

BROKEN BLADES ARE A fact of life with reciprocating saws, especially when there's rough carpentry or demolition underway. Why then should you have to fumble over and over with little wrenches to get cutting again? The folks at Porter-Cable asked the same question, and their answer is a keyless blade

clamp for their Quick-Change Tiger Saw, the first of its kind. The stainless-steel clamp has two blade positions and is hitched to a muscular 9.6-amp motor. The model 9737 Tiger Saw also features orbital action for quicker cutting, and comes complete with a steel carrying case for a suggested price of \$290. Porter-Cable Corporation, 4825 Highway 45 N., P.O. Box 2468, Dept. OHJ, Jackson, TN 38302; (800) 487-8665.

Blades change in four seconds without keys in the unique spring-loaded clamp of Porter-Cable's new Tiger Saw.

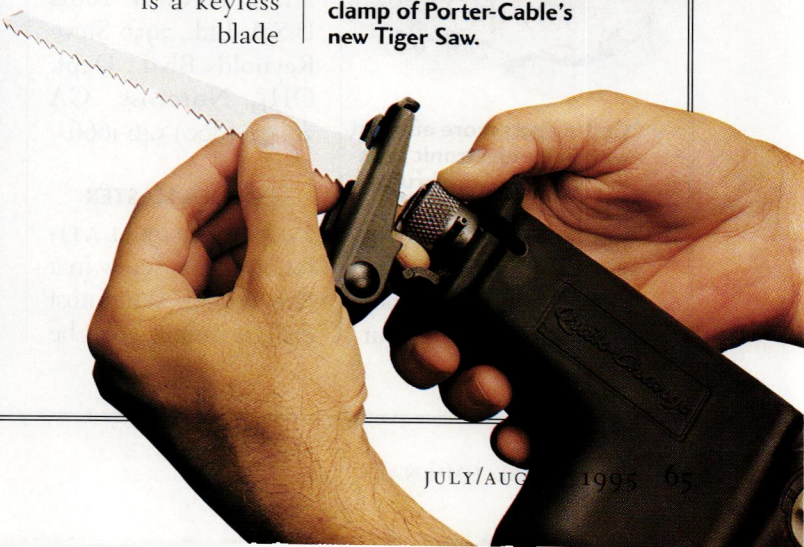

# RESTORATION PRODUCTS

## TOOLS THAT MAKE SENSE

### BRAKE-SAWING

THE SING OF A SPINNING steel blade may be a romantic part of circular saws, but when work has to wait up to half a minute for that blade to stop, it's just a waste of time. Skil's newest heavy-duty circular saw calls a halt to free-wheeling with an electronic brake that engages when you release the trigger, bringing the blade to rest in



Cutting gets more efficient with Skil's electronic braking and auto-stop brushes.

just two seconds. The tool also features brand-new, auto-stop motor brushes that automatically shut

down the saw when the brushes need replacement, preventing motor damage and acting as a "service minder." The saw retails for around \$149. Skil-Bosch, 4300 West Peterson Ave., Dept. OHJ, Chicago, IL 60646; (312) 286-7330.

### THE RIGHT ANGLE

THERE ARE OTHER CORDLESS right-angle drills on the market, but Hitachi's is the most compact, which makes getting into tight spaces —

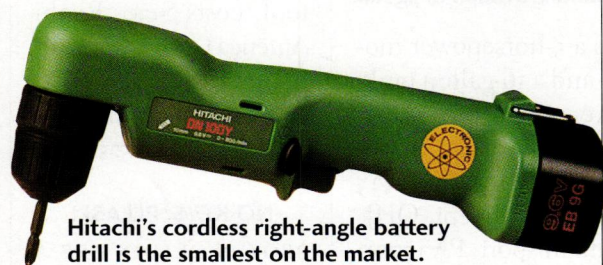

Hitachi's cordless right-angle battery drill is the smallest on the market.

say, to run new services in an old stud wall — a lot easier. It's 12" long, 4" wide, and 1 1/8" thick. It's reversible and offers an electric brake as well as a keyless chuck. With a case, charger, and one 9.6-volt battery, the suggested retail price is \$370. Hitachi Power Tools U.S.A. Ltd., 3950 Steve Reynolds Blvd., Dept. OHJ, Norcross, GA 30093; (800) 546-1666.

### CORNER MASTER

EVER TRY TO DRILL A PILOT or drive a screw in a tight corner? With most drills it simply won't be

square to the workpiece. But Panasonic's new Corner Master is offset so the bit is only 5/16" from the edge of the drill. Plus, the mechanism rotates to eight positions, has a 22-stage clutch, 9.6-volt battery with 15-minute charger, and a quick connect chuck. The drill's suggested retail price is \$369.95. Panasonic Cordless Power Tools, One Panasonic Way, 4A-3, Dept. OHJ, Secaucus, NJ 07094; (201) 392-6655.



Not only is the bit off-center for easier access to tight work, it's also adjustable, giving this drill better performance in a cramped area.

a pickup. Delta's 12" portable planer is a good match for serious old-house restorers. With a 12" width and 6" thickness capacity, the planer can handle the needs of most regular cabinetwork, yet it's compact and light enough to be moved using the carrying handles. Power requirements (120-volt, 15-amp, single-phase motor) are lean too. Retail price for the planer is \$524. Delta International Machinery Corp., 246 Alpha Dr., Dept. OHJ, Pittsburgh, PA 15238; (800) 438-2486.



Delta's 12" portable planer can turn a tabletop into a woodshop.

**THE ORIGINAL CAST™  
LIGHTING**

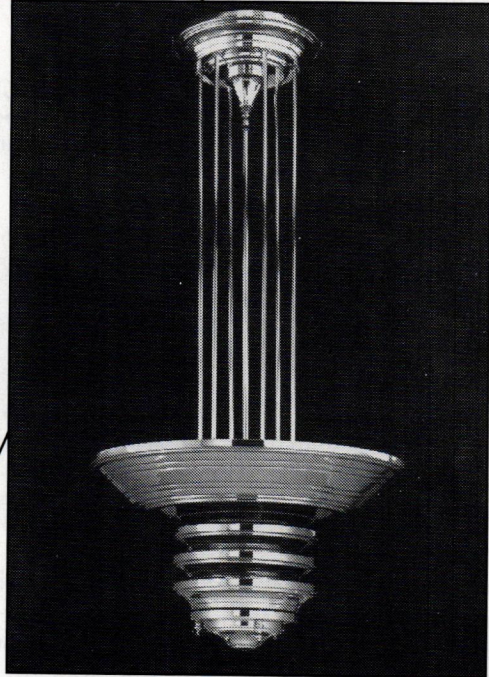
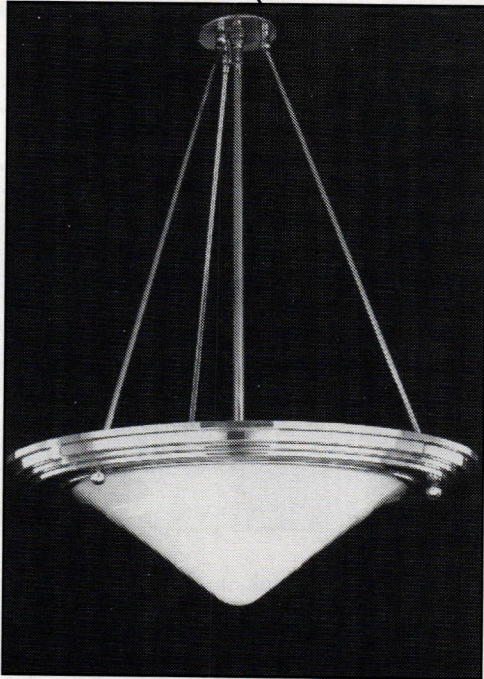

6120 Delmar Blvd. • St. Louis, MO 63112 • 314-863-1895 • FAX (314) 863-3278

**LOOKING FOR "INVISIBLE" STORM WINDOWS? HERE THEY ARE!**

**Historic  
Property Owners  
Renovation Contractors  
Commercial Buildings**

You will see the energy savings  
**Not the Storm Windows**  
Match Any Color  
Match Any Shape  
Inside or Outside Mounted  
Inside or Outside Removable  
Screen and Glass  
Fixed- Magnetic- Sliding- Lift Out  
Unlimited Possibilities

**ALLIED WINDOW, INC.**  
2724 W. McMicken Avenue  
Cincinnati, Ohio 45214  
(800) 445-5411 (TOLL- FREE)  
(513) 559- 1883 (FAX)  
*"Where custom work is standard"*

# RESTORATION PRODUCTS

## WROUGHT IRONWORK

STEWART IRON WORKS has been manufacturing ornamental fences, gates, railings, and interior ironwork since 1886. They're still using solid steel and welded joints. Pick from their catalog of popular styles, or have them design a fence to match a damaged original. A standard iron picket fence with posts costs about \$25 per foot. The Stew-



**Iron fences and railings made with traditional designs and craftsmanship.**

art Iron Works Company, Inc., 20 West 18th St., P.O. Box 2612, Dept. OHJ, Covington, KY 41012; (606) 431-1985.

## COLONIAL LANTERNS

PERIOD LIGHTING FIXTURES' lanterns are authentic reproductions of 18th- and 19th-century examples at Historic Deerfield, the Massachusetts museum village. Handmade to order, they come with

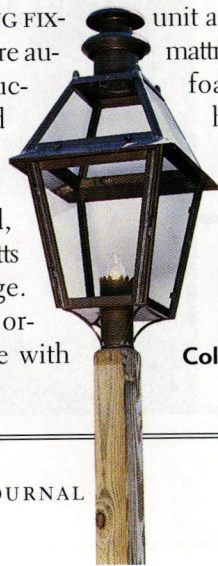

**Reproductions of Historic Deerfield lanterns will light up a Colonial or Colonial Revival yard.**

**Gloucester Hammocks have hung from beaded board ceilings, inside sleeping porches, and from tree limbs for 130 years and they're still available today.**

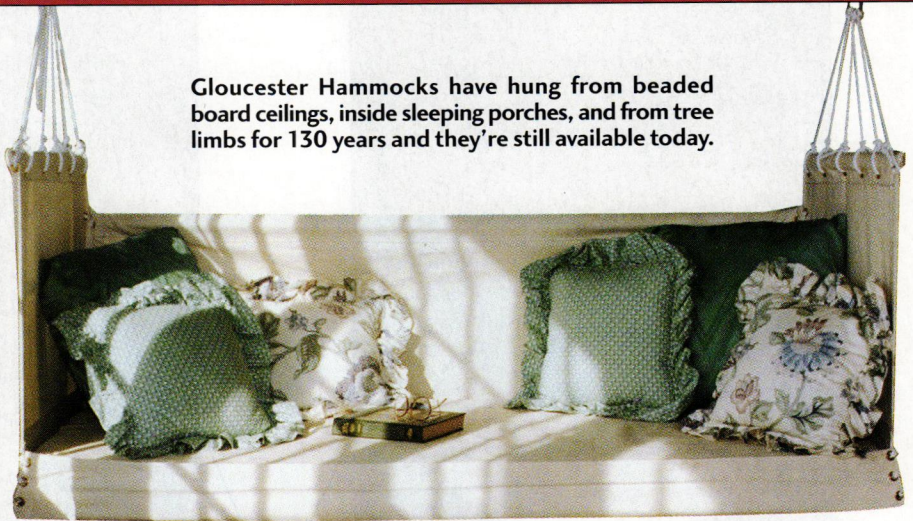

patina, bright copper, or lamp black finish. They are wired for electric lighting and are U.L. listed. Period Lighting also offers chandeliers, sconces, onion lanterns, student lamps, and indoor lanterns. The example shown costs \$725. Period Lighting Fixtures Inc., River Rd., Dept. OHJ, Clarksburg, MA 01247; (413) 664-7141.

## PORCH SWING

D.F. HARRIS HAS BEEN making the Gloucester Hammock, a heavy canvas swing, since 1865. And it hasn't changed much. The wood frame is now a metal spring unit and the horsehair mattress is now 4"-thick foam. But it still hangs from ropes laced through brass grommets

in the treated cotton duck canvas. It is 6' long, 30" deep, with a 25" high back. The Gloucester Hammock costs \$445. D.F. Harris & Sons, 5 Youngs Rd., Dept. OHJ, Gloucester, MA 01930; (508) 283-2082.

curate 18th- and 19th-century reproductions (color matching is available). And because there are no modern synthetics or flattening agents, the finish texture looks authentic. Traditional painter's sun-



## LINSEED OIL PAINTS

WHY NOT TOP OFF YOUR restoration with a reproduction handmade paint? Like paints made before about 1860, these consist of pure linseed oil, powdered pigment, spirits of turpentine, and natural resin varnishes. The colors, too, are ac-

**Linseed oil paints and brushes from Historic Paints.**

dries are also available. The high-coverage paints cost \$12.50 per pint and \$21 per quart, with bulk discounts. Historic Paints Limited, Burr Tavern, Route 1, Box 474, Dept. OHJ, East Meredith, NY 13757; (800) 664-6293.



**CHADSWORTH'S  
1.800.COLUMNSTM**

CAST STONE • WOOD • FIBERGLASS

1.800.265.8667

FREE FLIER  
CATALOG \$3

# JUST PAINT IS NOT ENOUGH!

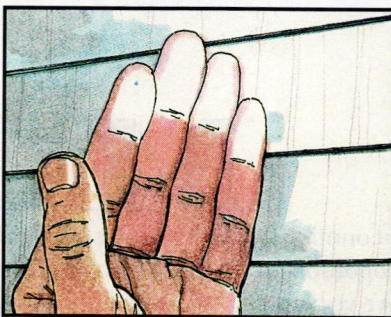

Ordinary paint peels because it won't adhere to chalky surfaces...



...won't stick to tile, glass, metal, formica, or other slick surfaces...



...won't hide graffiti, marker, or other types of stains...

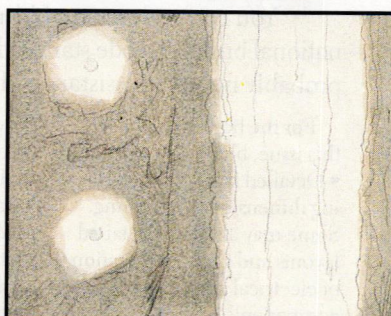

...won't give a uniform look over unsealed porous drywall, masonry, and new wood.



For over half a century Acorn has been creating America's largest selection of authentic iron hardware. See for yourself. Call or fax for your catalogues and a list of dealers in your area.

in your area.

**NEW!**

Bean style entrance set now available for pre-drilled doors.



**Acorn Manufacturing Co., Inc.**  
FORGED IRON HARDWARE  
From New England's Finest Blacksmiths

800-835-0121 Fax: 800-372-2676

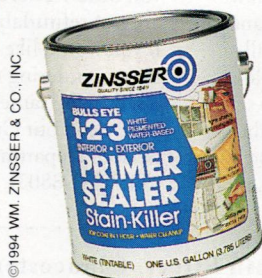

©1994 WM. ZINSSER & CO., INC.

## You Need the High-Performance Primer-Sealer Bulls Eye® 1-2-3

WATER-BASED • LOW ODOR • FAST DRY • INTERIOR / EXTERIOR • PRIMER-SEALER • STAIN-KILLER • BOND COAT

Call or send for FREE Application Booklet (908) 469-4367

Wm. Zinsser & Co., Inc., 173 Belmont Drive, Dept. OHJ095, Somerset, NJ 08875

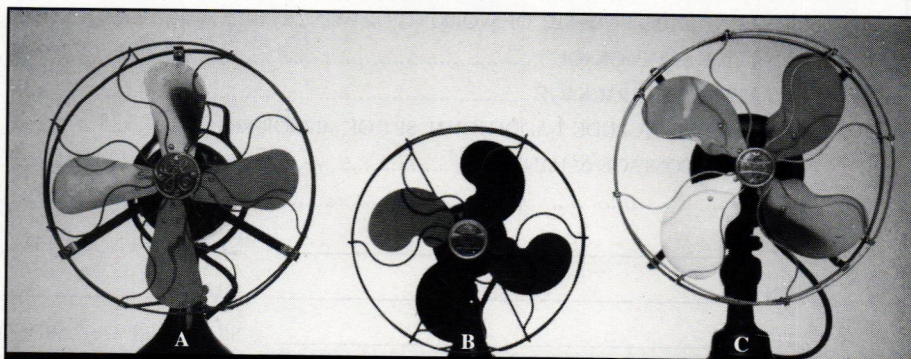

### THE A, B, C's OF NATURAL VENTILATION

#### THE FAN MAN, INC.

Department OHJ • 1914 Abrams Parkway • Dallas, TX. 75214 (214) 826-7700  
Send \$2 for brochure D

# HOW TO ORDER OUR PLANS

**M**ail-order plans have a long history in shaping the residential architecture of the country. Of the thousands of house plans available today, few exhibit good design and a grasp of historical proportion and detail. So, in response to requests from OHJ readers, the editors have "done the homework": We've hand-picked plans. In each issue, we offer the most attractive, authentic, and buildable of the historical designs, from all periods of American architectural history. Let us know what plans you're looking for.

You can order actual blueprints for all the houses featured. These plans are designed to conform to national building-code standards. However, the requirements of your site and local building codes mean you'll probably need the assistance of a professional designer (your builder may qualify) or an architect.

For the houses shown in this issue, blueprints include:

- Detailed floor plans showing dimensions for framing. Some may also have detailed layouts and show the location of electrical and plumbing components.
- Interior elevations are included in some plans, showing interior views of kitchen, bath, fireplace, built-ins, and cabinet designs.
- Building cross sections: cornice, fireplace, and cabinet sections when needed to help your builder understand major interior details.
- Framing diagrams that

show layouts of framing pieces and their locations for roof, first, and second floors.

- Energy-saving specs, where noteworthy, are included, such as vapor barriers, insulated sheathing, caulking and foam-sealant areas, batt insulation, and attic exhaust ventilators.

- May include foundation plan for basement or crawl space. (Crawl space plans can easily be adapted for full basements by your builder.)

Why order multiple sets? If you're serious about building, you'll need a set each for the general contractor, mort-

gage lender, electrician, plumber, heating/ventilating contractor, building permit department, other township use or interior designer, and one for yourself. Ordering the 8-set plan saves money and additional shipping charges.

**Other notes: (1) Plans are copyrighted, and they are printed for you when you order. Therefore, they are not refundable.**

If you would like information on ordering more than 8 sets of the same plan, please call our Customer Service Department at (508) 281-8803.

(2) Mirror-reverse plans are useful when the house would fit the site better "flopped." For this you need one set of mirror-reverse plans for the contractor; but because the reverse plans have backwards lettering and dimensions, all other sets should be ordered right-reading.

(3) Heating and air-conditioning layouts are not included. You need a local mechanical contractor to size and locate the proper unit for your specific conditions of climate and site.

**MAIL TO: OHJ House Plan Service, 2 Main Street, Gloucester, MA 01930**

Or call (508) 281-8803 to charge your order.

Please send the following:

PLAN NAME _____	PLAN # _____
#1 <input type="checkbox"/> ONE COMPLETE SET OF WORKING DRAWINGS .....	\$ _____
#2 <input type="checkbox"/> FIVE-SET PACKAGE .....	\$ _____
#3 <input type="checkbox"/> EIGHT-SET PACKAGE .....	\$ _____
#4 <input type="checkbox"/> PLEASE INCLUDE 1 ADDITIONAL SET OF MIRROR-REVERSE @ \$25.....	\$ _____
ADD POSTAGE & HANDLING .....	\$ 7.50
TOTAL .....	\$ _____

SEND TO _____	<input type="checkbox"/> CHECK ENCLOSED	CHARGE TO: <input type="checkbox"/> VISA <input type="checkbox"/> MC
STREET _____	CARD # _____	EXP. DATE _____
CITY _____	SIGNATURE OF CARDHOLDER _____	
STATE _____ ZIP _____	DAYTIME PHONE # _____	

Please allow 3 weeks for delivery.

PRICES GOOD THROUGH SEPTEMBER 1996

SO95



# HEARTLAND STARTER HOME

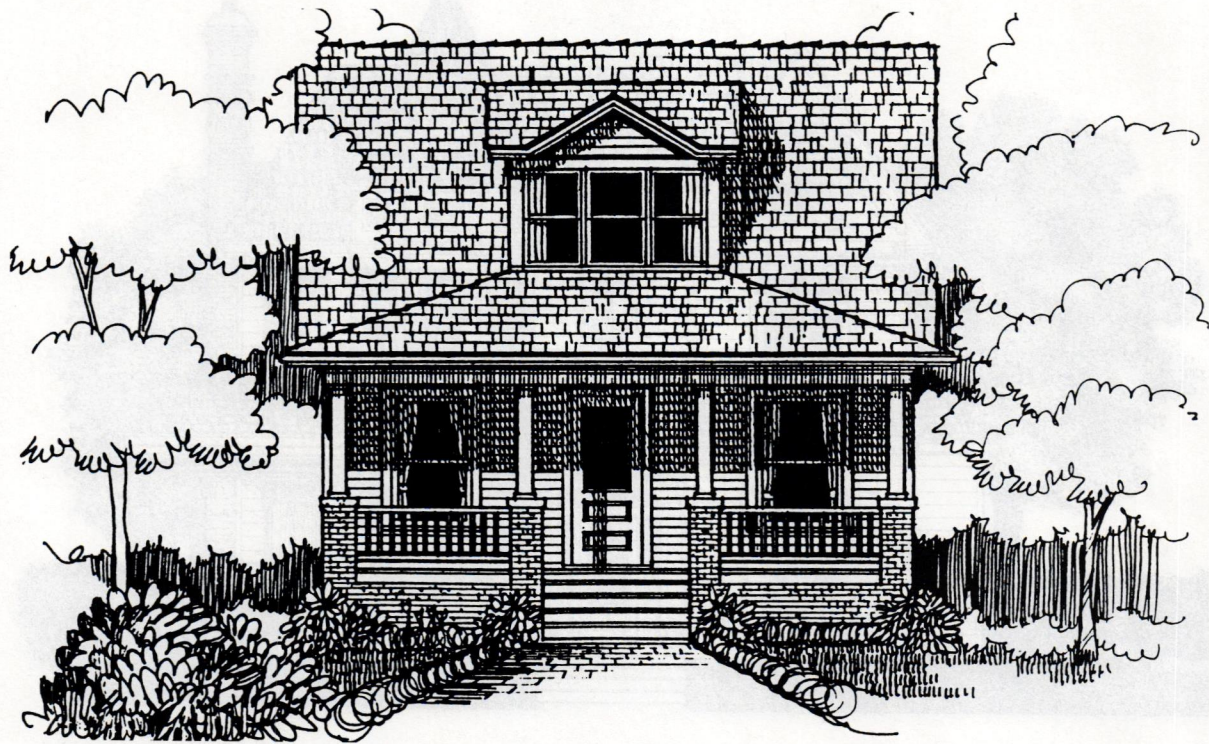

**T**HIS EARLY-20TH-CENTURY COTTAGE WOULD make a great starter home for a couple on a budget. Designed for a small lot, the compact floor plan provides a lot of living space. On the first floor, two bedrooms with roomy closets share a full bath.

The kitchen can be arranged in a U-shaped or galley-style layout, depending on the homeowner's preference. Upstairs, the attic can be left unfinished or turned into a master suite with a window-seat nook and walk-in closet.

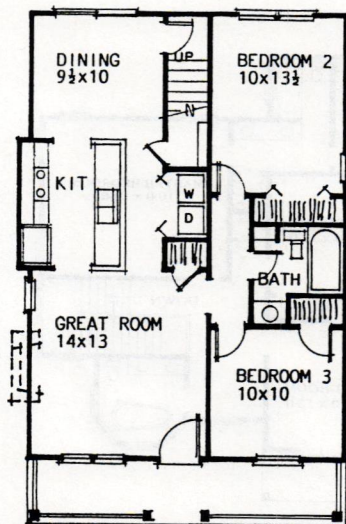

First Floor

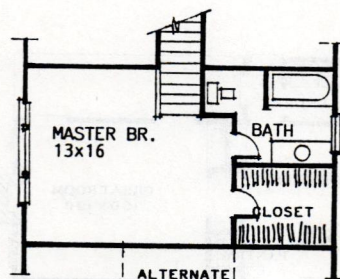

Second Floor



Alternate Kitchen

## Plan RT-06-PV

Cost.....	\$170
Set of 5.....	\$230
Set of 8.....	\$270
Bedrooms.....	3
Bathrooms.....	2
Square Footage.....	1,161'
First Floor.....	825'
Second Floor.....	336'
Ceiling Height	
First Floor.....	8'1"
Second Floor (to the ridge) ...	11'6"
Overall Dimensions	
Width.....	24'
Depth.....	34'

# PATTERN BOOK VICTORIAN

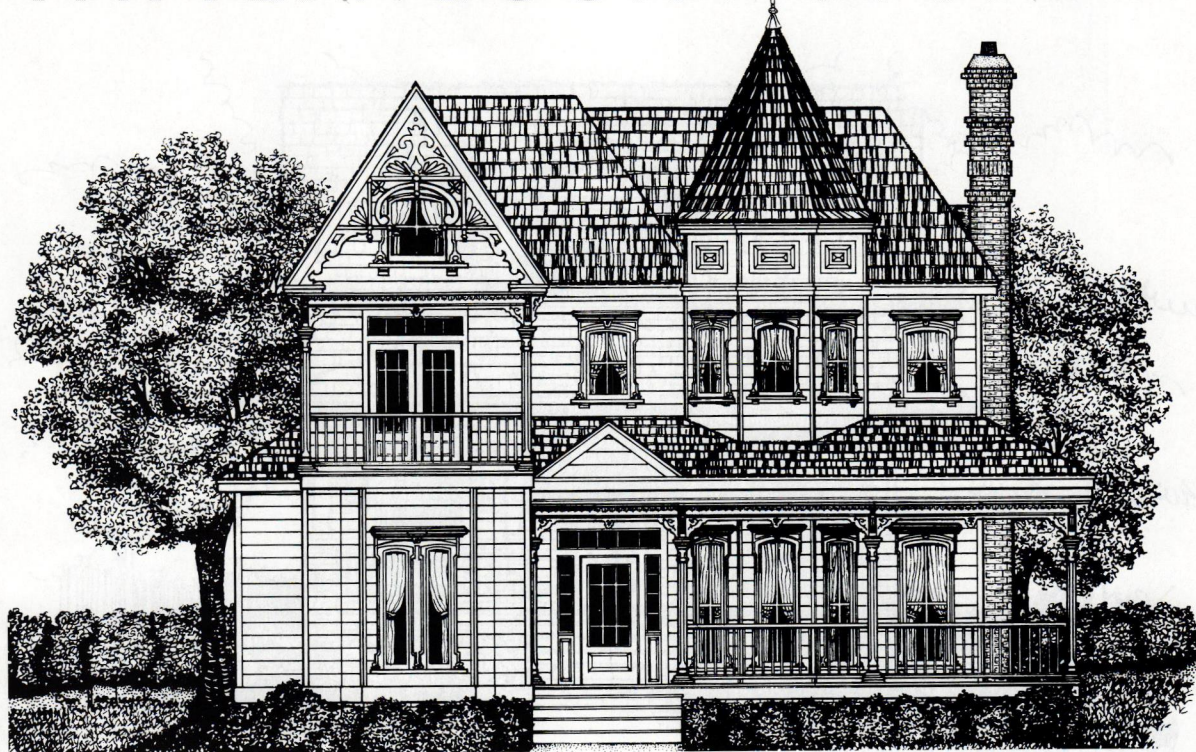

**B**ICKNELL'S *VICTORIAN BUILDINGS*, PUBLISHED in 1878, inspired the intricate window casings and porch details of this grand Victorian residence. The tower gives instant impact to the gracious foyer; a stained or bevelled glass window on the stair landing will be visible from both floors. The U-

shaped kitchen is adjacent to the dining room and the breakfast room. Note the hutch in the breakfast room with glass doors for cookbooks or ceramics. A cozy, sun-filled sitting area is tucked between the foyer and the staircase. The second floor of the tower is occupied by a charming bath with a claw-footed tub.

## Plan HR-51-VI

Cost.....	\$230
Set of 5.....	\$290
Set of 8.....	\$330
Bedrooms.....	3
Bathrooms.....	2 1/2
Square Footage.....	2,440'
First Floor.....	1,259'
Second Floor.....	1,181'
Ceiling Height	
First Floor.....	10'
Second Floor.....	9'
Overall Dimensions	
Width.....	46'
Depth.....	36'

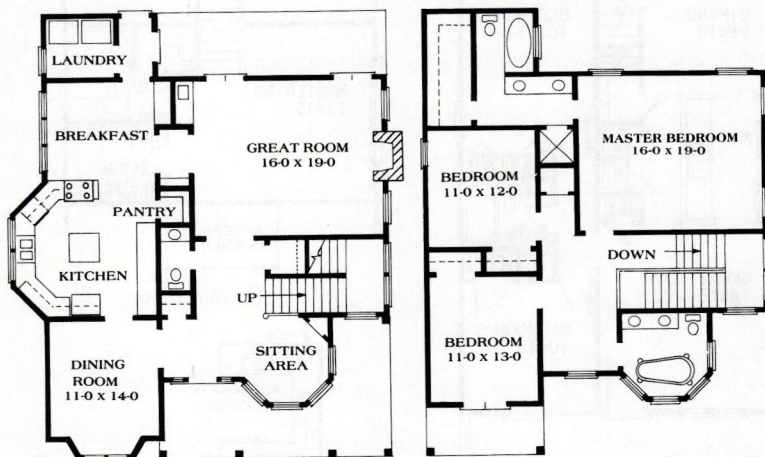

First Floor

Second Floor

# WIDE PLANK FLOORING



Eastern White Pine
Long Leaf Heart Pine
Red & White Oak
Cherry or Maple

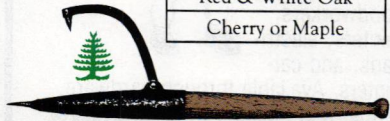

**Carlisle Restoration Lumber**

For Portfolio @ \$5 or Sample Kit @ \$16. Phone or Write:  
Tel. (603) 446-3937 - Fax (603) 446-3540  
HCR 32 Box 606D, Stoddard, NH 03464-9712

## UNIQUELY LUXURIOUS



An "Elevette" residential elevator adds a unique custom touch to your home, as well as practicality and convenience. Available in a variety of decor-matching styles.

It's the ultimate solution for people who require a wheelchair or can't use stairs, and is tax-deductible when doctor recommended.

For free literature, contact:

**INCLINATOR**  
COMPANY OF AMERICA

Dept. 21  
PO Box 1557  
Harrisburg, PA 17105-1557  
Phone 717-234-8065



**BRASS LIGHT GALLERY**  
MILWAUKEE

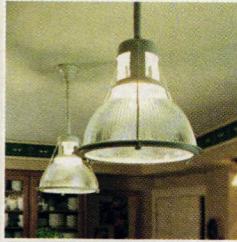

Original Restored Primitives

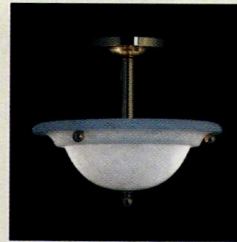

Alabaster Pendant

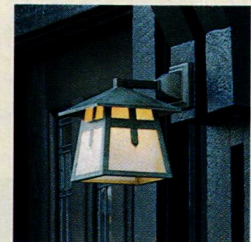

Stamford Lantern



Evanston Wall Sconce



LeFleur Wall Sconce

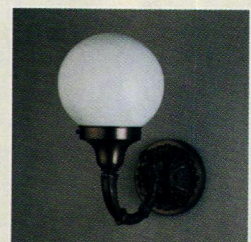

Pabst Wall Sconce

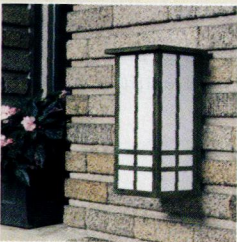

Studio Lantern

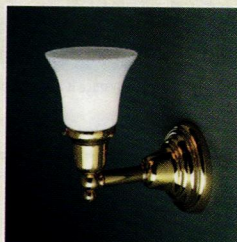

Broadway Wall Sconce

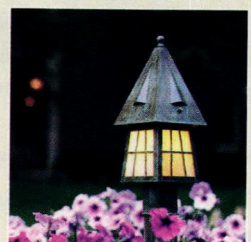

European Country Lantern

Order Direct from one of America's leading Manufacturers of Better Reproduction Lighting for your Home and Garden.

To request our free 12-page color Product Sampler call Toll-Free:  
**1-800-243-9595**

**BRASS LIGHT GALLERY**  
131 South 1st Street  
Milwaukee, WI 53204

## Over 50 Grille Sizes & Designs LARGEST SELECTION OF *IN-STOCK* CAST IRON OR BRASS REGISTERS & GRILLES.

Enhance the appearance of your home. Whether building, remodeling or simply redecorating, our beautiful 100% solid cast grilles finish off any room perfectly. Ideal with forced-hot-air systems, wood stoves, even solar collectors.

Request our color catalog. \$1.00

The Reggio Register Co.  
Dept. D509, P.O. Box 511  
Ayer, MA 01432

**CALL (508) 772-3493**

**Reggio  
Registers**

NO MATTER  
HOW WELL YOUR  
RESTORATION  
TURNS OUT,

WE CAN TOP IT.

With Capstone®, the newest premium laminated asphalt shingle from Elk. Offered in two versatile color blends, Capstone shingles have earned wind resistant and Class "A" fire ratings from Underwriters Laboratory. And we back them with our Umbrella Coverage<sup>sm</sup> — a thirty-year limited warranty.\*

With its mottled color and slate-like impression, Capstone will lend *character* to that carefully-restored jewel of yours. And what ordinary shingle can do that? Call your local contractor or (214) 851-0449 for details.



\*Warranties are available upon request or by writing Elk.

CAPSTONE®



©1994, Elk Corporation of Dallas. Capstone is a registered trademark, and Umbrella Coverage is a service mark, of Elk Corporation of Dallas, an ELCOR company.

## WOOD REPAIR

Durham's Rock Hard Water Putty can handle many kinds of repair needs. It can be sawed, chiseled, polished, colored, and molded. It sticks and stays put, will not shrink. It fills cracks, crevices, joints, knots, and nail holes.

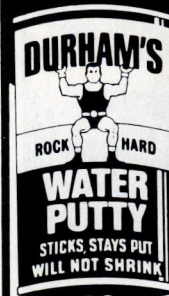

It permanently adheres in wood, plaster, and tile. Ideal for use by woodworkers, painters, electricians, and carpenters. Available through hardware, lumber and building material dealers, and paint distributors from coast to coast.

**DONALD DURHAM CO.**  
Box 804-HJ ■ Des Moines, Iowa 50304

*Crown City*

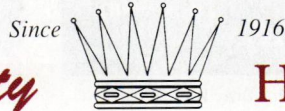

Hardware Co.

Now you can choose from the world's finest collection of arts & crafts hardware without leaving your home. Our newest line of hardware offers authentic bungalow reproductions, hand crafted with exceptional quality. Our 372 page catalog features the Arts & Crafts collection along with an unsurpassed selection of hardware for your Victorian, Craftsman, Colonial, or even Deco style home. To receive your copy, please send \$6.50\* to the address below.



## Hardware Even Gustav Would Appreciate

Send to: Crown City Hardware Co.  
1047 N. Allen Ave. • Dept. N095J  
Pasadena, CA • 91104-3298

\*Please allow 6-8 weeks for delivery. For rush delivery, include \$3.00 special handling.

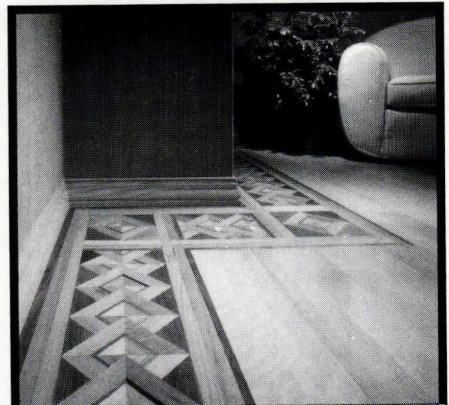

Classic Hardwood  
Reproductions of **BORDERS**  
and Full Room  
**PATTERNED FLOORING**  
Circa 1880-1920

Geometric & Laser-cut  
**MEDALLIONS**

Call or write for free literature  
and local distributor

**HISTORIC FLOORS  
OF OSHKOSH, INC.**

P.O. Box 572  
Oshkosh, WI 54902  
(414) 582-9977  
FAX (414) 582-9971

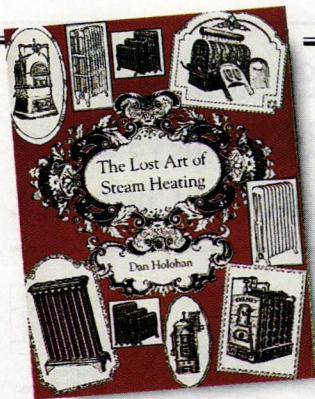

**The Lost Art of Steam Heating**  
by Dan Holohan

**"The book on steam heat."**  
OHJ subscriber and contributor Dan Holohan "wrote the book" on steam heat, a superior method of central heating and headache for old house dwellers. 304 pages of text from old heating books and visits to hundreds of basements and antique heating systems. 300 easy-to-follow illustrations and photos.

\$35. INCL. S&H. CHECKS & CREDIT CARDS.  
30-DAY SATISFACTION GUARANTEE

**Dan Holohan Associates**  
63 North Oakdale Avenue  
Bethpage, NY 11714  
(800) 853-8882



# Affordable luxury.

Revere Copper Shingles make a luxurious statement on any roof—their rich, distinctive look complementing an array of architectural styles. Enjoy copper's natural aging process as it changes from a bright copper, through mellow bronzes, to a soft green patina. These affordable shingles are designed in solid copper and backed by a 50 year warranty. Select a Revere Copper roof for your home and watch as it grows in elegance—and value. To learn more, call 1-800-490-1776.

REVERE COPPER PRODUCTS, INC.  
P.O. Box 300, Rome, NY 13442-0300



## PATINA FINISHES

FOR BRASS AND COPPER  
**Verde Green**  
**Blue Green**  
**Antique Black/Brown**  
**Rusty Brass/Copper**

FOR STEEL & IRON  
**Blue/Green Verde**  
**Rusty/Red**  
**Black/Brown**

SEND \$50.00  
FOR 7-ITEM FINISHING KIT



**Sur-Fin Chemical Corp.**

1530 SPENCE ST.  
LOS ANGELES, CA 90023

PHONE: 213-262-8108  
FAX: 213-264-7734  
OUTSIDE CALIF: 1-800-282-3533

Since  1916  
**Crown City Hardware Co.**



Add the traditional look of the future to your home! Stylish, sleek, attractive, and very

'30s, our new line of hardware features the streamline look of the Art Deco period. Reflected in the high speed trains and ocean liners of the time, Art Deco was the last true era of decorative arts in this country. To obtain our 372 page catalog, featuring the Art Deco line of hardware, along with a tremendous selection of hardware for your colonial, victorian, or craftsman style home please send \$6.50\* to:

## Art Deco — The Future of the Past!

Send To: Crown City Hardware Co.  
1047 N. Allen Avenue, Dept. P095J  
Pasadena, CA 91104-3298

\*Please allow 6-8 weeks for delivery. For rush delivery, add \$3.00 special handling.

## TRADITIONAL & CONTEMPORARY WOODEN WINDOWS & DOORS

- Authentic Historic Reproductions
- Muntins to 7/8" with Insulating Glass in Virtually Any Shape
- Weight and Pulley Counter Balance Systems

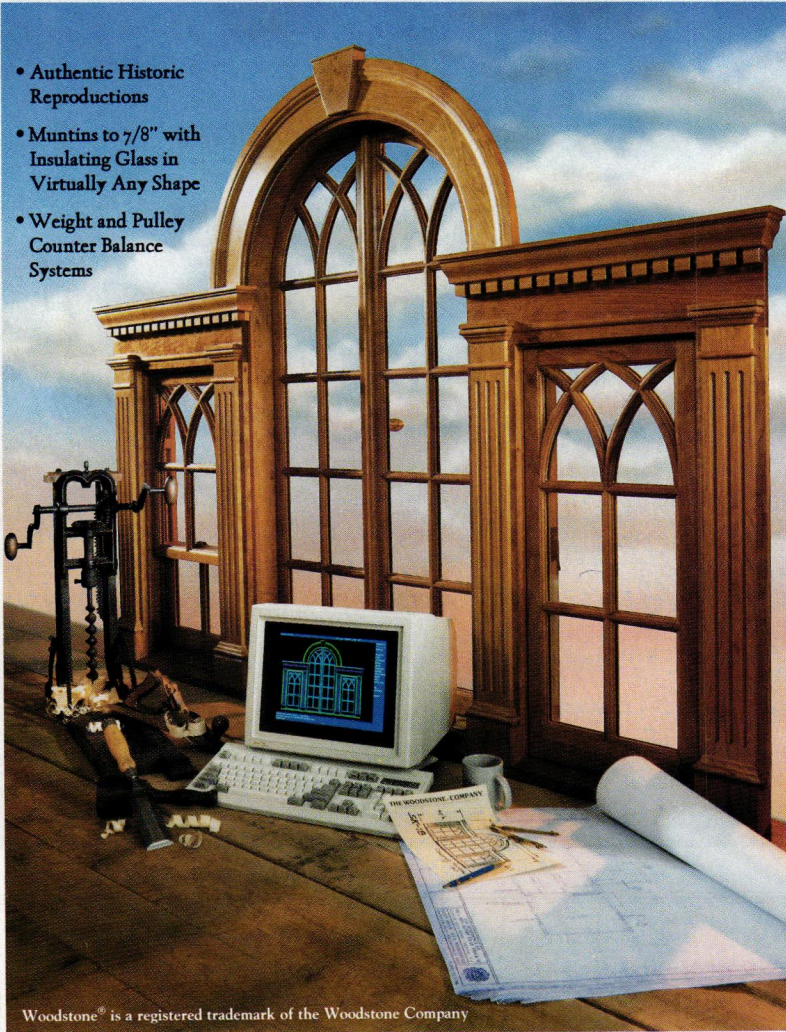

Woodstone® is a registered trademark of the Woodstone Company

# W·O·O·D·S·T·O·N·E

For brochure: Please send \$4.00 for shipping and handling  
DEPT OH, BOX 223, WESTMINSTER • VERMONT 05158  
(802) 722-9217 • FAX (802) 722-9528

## Supafllu Makes Old Chimneys Better Than New Chimneys.

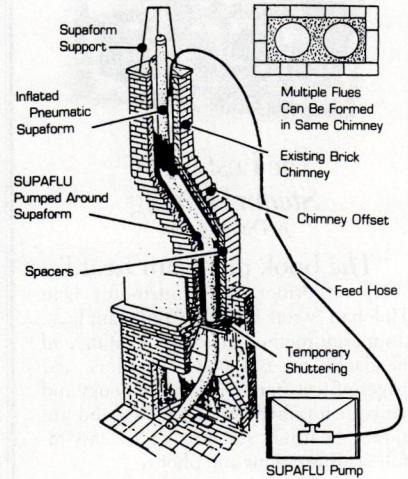

Because Supafllu retains the original charm and craftsmanship built into so many older chimneys while providing a new margin of safety, performance and durability older chimneys never knew, Supafllu gives new life to some of our most historic chimneys. That's why when home restoration experts run into chimney problems, their solution is Supafllu. Whether your chimney is historic, or just very, very used, Supafllu can make it like new. Your Supafllu dealer is in the Yellow pages.

National Supafllu Systems, Inc.  
P.O. Box 89, Walton Industrial Park  
Walton, NY 13856  
1-800-788-7636

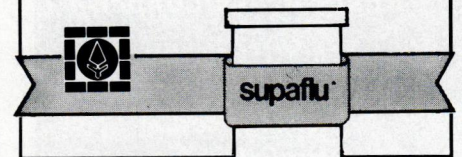

A Collection of Complete Building Plans

## COUNTRY DESIGNS

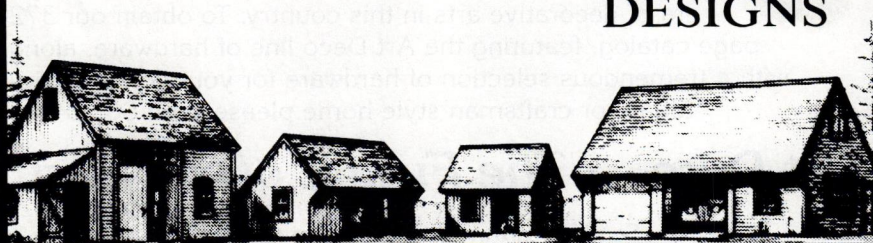

BARNs, SHEDs, GARAGEs, STUDIO COTTAGEs, GARAGE APARTMENTS, VACATION HOUSES  
also other accessory buildings and a folio of period fences.

SEND \$6.00 FOR CATALOG TO: COUNTRY DESIGNS, BOX 774J, ESSEX, CT 06426

## SQUARE DRIVE SCREWS

*Simply the Best!*

Square Drive Beats Driver Slippage  
Hardened Steel for Extra Strength  
Deep Thread for Super Grip  
Also Stainless And Brass

Send \$3 for Samples and Catalog

**McFEELY'S** P.O. Box 3 • Dept OHJ  
SQUARE DRIVE SCREWS Lynchburg • Va • 24505  
1-800-443-7937 or FAX 1-800-847-7136

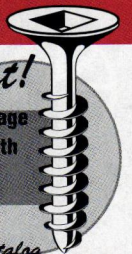

# EMPORIUM

Catalogs · Products and Services



For Sale/Swap · Real Estate · Events

## Real Estate

**CHICO, CA**—1874 Victorian on small acreage. Large oak/black walnut trees. On National Register. Five bdrms., 4 baths. 4,642 sq. ft. Ready to begin renovation. Pictures/history available. Location, almond orchard area, just outside of small northern California town known for excellent school. \$190,000. Call Bonnie or Carol at Ingram & Shelton Realtors, (916) 891-1531 or (916) 345-4977.

**VALLEJO, CA**—1925 Craftsman, four bdrms., 1 1/2 baths, approximately 2,000 sq. ft. plus bsmt. Vintage condition, beautiful woodwork and oak floors. Wedgewood stove. Two detached garages, parklike backyard, close to park, playground. \$169,000. Call Jane Lauder, (707) 745-6000.

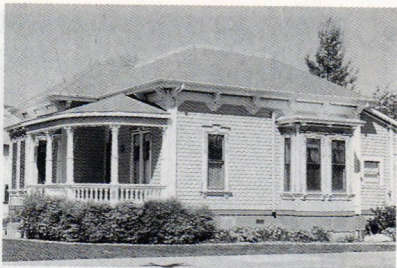

**WOODLAND, CA** (above)—Single-storey Italianate Victorian home built in 1882 with separate apartment over detached garage. On Woodland Historic Walking Tour. Main house is 1,200 sq. ft., lot is 1/6 acre. \$155,000. Call (907) 780-5138.

**NAUGATUCK, CT**—Lovingly restored 1890 Queen Anne. Fourteen rooms, 3 1/2 baths. Lovely lot, natural woodwork, tin ceilings, pocket doors, elegant fireplaces, window seats, foyer, 2 staircases, period stove, much more. Zoned for professional office. \$229,000. (203) 723-6609.

**BALLGROUND, GA**—Stately 1906 2-storey all heart-pine Victorian on 1 acre. Eight fireplaces, 1,500 sq. ft. porch, 2,700 sq. ft. living space, plus 1,000 sq. ft. attic. Eleven rooms. B&B potential for 1996 Olympics. Includes 2 rental houses on adjoining 5+ acres. \$300,000. (404) 578-5877.

**DAVENPORT, IA** (above)—Home of Riverboat Gambling on the Mississippi. Bishops House Inn B&B. Restored 1871 Italianate.



Twenty-two rooms, 7 bed chambers each with private bath. Highly acclaimed, well established, great operating income equals an excellent business value at \$450,000. Bob Eckhart, Mel Foster Realty. (319) 324-4488.

**DONNELSON, IA**—Two-storey, 5-room limestone house, 20' x 30', ca. 1839 with 3 lots in farming community of Franklin, Iowa 12 miles west of Mississippi River. Excellent soil for gardening. Well on property. No septic. Electrical hookup available. \$25,000. Call Carol Weirather, (319) 838-2801 (H), (319) 835-5536 (W).

**S.E. IA**—Elegant stick Victorian at hub of 3 large cities. Has Iowa's oldest B&B license, 6,200+ sq. ft., 8 bdrms., 6 baths, 2 parlors, large kitchens, maids' quarters, frescoes, stained and etched glass. Wraparound porch. National Registry. \$225,000. (818) 368-2837.

**PARIS, IL**—Elegant brick Queen Anne situated on 1/2-acre lot. Approximately 5,500 sq. ft. of living space plus full bsmt. and huge attic. Incredible woodwork including curly birch, quartered oak, birdseye maple, and cherry. Grand double staircase, 4 fireplaces with carved mantels, ornately spandrelled colonnade, original working elevator. Three-car detached garage with 1,500 sq. ft. Three bdrm. guest cottage. \$105,000. (801) 533-0927.

**OSWEGO, KS**—Three-storey 1904 St. Louis World's Fair House, full bsmt., separate carriage house. Walnut, mahogany woodwork. Oak floors. Seventeen rooms, seven bdrms., five baths, seven fireplaces. Partially restored. B&B potential. \$125,000. (316) 795-2650 or (813) 735-2352.

**EAST BROOKFIELD, MA**—Lakefront estate 1

hour from Boston, MA or Hartford, CT. Queen Anne Victorian cottage (architect restored) guest, boat house on 10 acres. 820' of frontage on 650-acre lake. \$435,000. (508) 369-4168.

**PLAINFIELD, MA**—Old Jackson Place, mid-19th-century 2 bdrm. wood house needs heavy restoration. Seven acres near Amherst on Rt. 116. Spectacular views of Pioneer Valley; town almost untouched by modern intrusions. Mr. Andrews, (212) 239-9094.

**LUBEC, ME**—Magnificent coastal ocean front with picturesque view. Totally refurbished saltbox Cape. Mint condition. Beamed formal living room, den, Amish handcrafted cherry kitchen. Three bdrms., 2 1/2 baths, skylight studio loft. \$179,000. Call (207) 733-4914.

**PEMBROKE, ME**—ca. 1820 Cape lifted/converted to 2 1/2-storey "Colonial." Many original features remain: Adamesque fireplace surrounds, wainscotting, thin-panel doors, etc. Exceptional restoration candidate. Scenic setting overlooks saltwater river/estuary and arched granite bridge in historic down east coastal village. \$25,000. Brochure, (207) 282-6252.

**SEARSPORT, ME**—ca. 1795 historic Maine coast Cape with attached huge barn. Twelve rooms, 4 1/2 baths, and 59' enclosed porch overlooking Penobscot Bay. The 3-

storey barn has 7 wainscotted rooms on second floors. Great B&B/commercial potential on U.S. Rt. 1. Owner-financing available. Call (800) 698-6575.

**ALBANY, MO**—ca. 1890s Queen Anne Victorian home in quaint, small town. Nine rooms, all original woodwork, leaded glass, built-in cabinet in true Victorian paneled

dining room. Parlor, living room, TV room, modern kitchen with breakfast room. Four bdrms. with large closets. Large bath with clawfoot tub on first floor. Hardwood floors, pocket doors and much more including central air. Low '70's. (816) 726-3263.

## In This Section

Real Estate.....	77
Destinations.....	82
For Sale.....	82
Wanted.....	84
Events.....	84
Restoration Services...	86
Products Network.....	92
Advertisers' Index.....	110

# The Beauty Of Recycling™

*Authentic Ready-Laid™  
Country Plank Flooring  
brings out the lasting beauty  
in hundred-year-old  
Antique Heart Pine timbers.*

*For a look that's elegantly  
formal, simply country  
or somewhere in-between,  
our flooring is sure to  
enhance the warmth and  
beauty of your home.*

- Little or no sanding needed.
- Easy installation.
- Packaged in nested bundles for easy handling.

Call for a FREE portfolio & price list,  
or a Sample Kit of our fine woods  
(the Kit is \$15, refundable with your  
first order). Credit cards accepted.

**THE  
JOINERY CO.**  
*Antique Heart Pine Flooring*

Dept. OH • PO Box 518 • Tarboro, NC 27886

**(800) 726-7463**

# Vintage Victorian



*Beaded inset styling. Mortise and tenon joinery. All wood construction. The finest quality, full custom cabinetry. Available nationwide. Only from Crown Point.*

**CROWN POINT  
CABINERY**

PO Box 1560  
Claremont, NH 03743  
800-999-4994

CALL FOR FREE COLOR LITERATURE OR SEND \$12 FOR 200-PAGE SPECIFICATION GUIDE

## REPLACE ROTTED SASH

Any style, any size.  
Wood storms and  
screens, too. Costs  
less than you think.  
Fast turnaround. Insulated glass  
available. Send \$2.50 for literature.

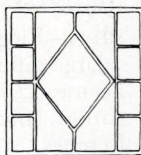

**Midwest**  
**Wood Products**

is now

**MIDWEST**

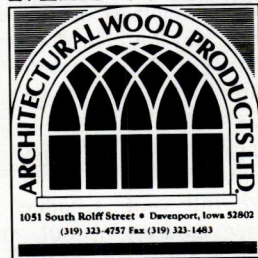

1051 South Rolff Street • Davenport, Iowa 52802  
(319) 323-4757 Fax (319) 323-1483

1051 S. Rolff St.  
Davenport, IA 52802  
319/323-4757  
FAX 319/323-1483

## Bring Back The 1890s In The 1990s

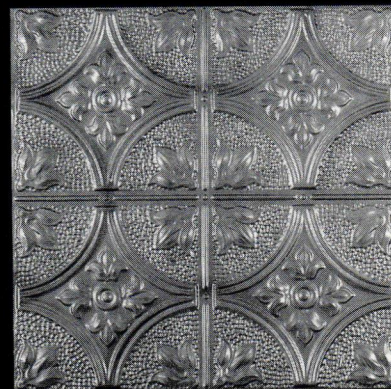

### TIN CEILINGS

**ORIGINAL DESIGNS  
VICTORIAN-ART DECO**

Send \$1.00 for Catalog to:

**CHELSEA DECORATIVE METAL CO.**  
9603 Moonlight Dr., Dept. OH  
Houston, Texas 77096

Questions: 713-721-9200

2' X 4' Sheets For Easy Handling  
Shipped Anywhere



Decorator  
**Window Quilt®**  
 Saves Energy!



- Provides privacy
- Reduces condensation
- Stops air infiltration
- Reduces air conditioning cost
- Saves 80% of heat loss through windows (validated by FTC)

Now available in two floral prints, three colors per print, in addition to our already popular essential color line.

FOR MORE INFORMATION, CALL OR WRITE:

**Window Quilt**  
 PO Box 975  
 Brattleboro, VT 05302  
 1-800-257-4501

## Push Button Light Switches

**DIMMER & SINGLE & 3-WAY**

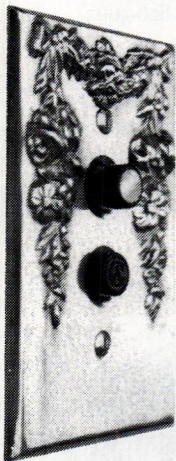

- SOLID BRASS  
 COVERS
- \* DECORATIVE
  - \* PLAIN
  - \* CHROME
  - \* BROWN
  - \* IVORY
  - \* OAK

For Catalog Send \$1.50 to:

**Classic Accents**  
 P.O. Box 1181 • Dept. OH  
 Southgate, MI 48195  
 (313) 282-5525

## Handcrafted Period Cabinetry



ARTS & CRAFTS, SHAKER, VICTORIAN OR COLONIAL . . .  
*When looking for fine quality custom cabinetry that complements the style of your old house, look to Crown Point.*

**CROWNPOINT  
 CABINERY**

PO BOX 1560 • 153 CHARLESTOWN RD.  
 CLAREMONT, NH 03743  
 800-999-4994

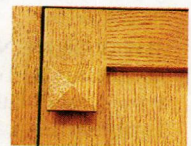

MANUFACTURER'S PRICES

### *Elegance You Can Afford*

FOR OVER HALF A CENTURY

Direct from King's, the Designers and Makers.

\$3.75 for 90-page illustrated catalog (1st class mail) of our All-crystal chandeliers; our genuine SWAROVSKY STRASS; our handsome, hand-polished brass and crystal (wired) Victorian gas reproductions. Satisfaction guaranteed.

**KING'S CHANDELIER COMPANY**  
 910-623-6188  
 PO Box 667 Dept OHJ-995, Eden NC 27289



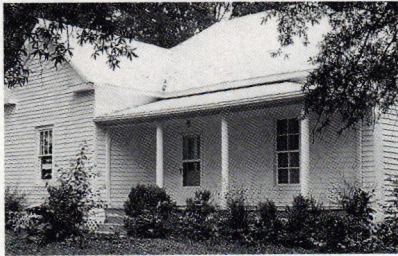

**BOSTIC, NC (above)**—100-year-old farmhouse style on 3/4-wooded acre with old-time roses and perennials located in old railroad town. Tin roof, 10' ceilings, 4 fireplaces, yellow pine floors, new plumbing and electric. Town utilities. Move-in condition. \$55,000, 6 rooms, 1,747 sq. ft. Owners, (704) 248-1566.

**BOSCAWEN, NH**—One of the oldest and most continuously operating inns in N.H. with a 76-seat restaurant. A beautiful high-styled Georgian with a large barn. \$290,000. Additional acreage available. Call Ageless Historic Properties, (603) 463-7575.

**FRANKLIN, NH**—ca. 1880 board-and-batten Gothic. Nine rooms, 2 baths, 2,400 sq. ft. (currently 2-family). Attached 2-storey barn. Oak wainscot, hardwood floors, tin ceilings. New furnace. Views; near lakes and mountains. 90 min. to Boston. \$125,000. (603) 934-4299.

**DENVILLE, NJ**—1878 Queen Anne Victorian, fully restored. 30 miles west of NYC. Four bdrms., 2 1/2 baths. Large kitchen with sunroof. Four bay windows, stained glass, pocket doors, pine and maple floors. Ornate exteriors with gingerbread. 1.7 wooded acres. Many lush gardens including herb garden. \$259,000. (201) 586-1617.

**ALBUQUERQUE, NM**—Victorian B&B near downtown/Old Town Albuquerque. Eight bdrms./nine baths, charming decor! Established 8-year record with excellent cash flow. National and State Historical Registry. Assumable/seller financing considered. \$895,000. Scott Eggers/Nancy Pierce, H. Parnegg Realty, (505) 243-6363.

**CASTLETON, NY**—Albany area ca. 1835 Victorian, 3,200 sq. ft., 1 1/2 acres, herb garden. Gracious, newly renovated, 35' dream kitchen/family room, 3 1/2 baths, 5-year gas hot water furnace. 2 1/2 car garage, in-law apartment, mint condition. (518) 479-7091.

**ELMIRA, NY**—ca. 1860. Gracious Victorian rests on beautifully landscaped double lot surrounded by stone wall, brick driveways, peaceful river view. Three storey, slate roof, six porches, located in national historic district. Original woodwork, pocket doors,

4 exceptional fireplaces, parquet floors, stained-glass windows, natural bricked kitchen, cedar-walled bath with whirlpool tub. Rental apartments also available. Property suitable for offices, B&B. \$115,000. Call Kate, (607) 734-1815.

**FORT MONTGOMERY, NY**—Restored 1790 saltbox Colonial. Dining room with fireplace and wide plank floors; modern kitchen; living room with fireplace; 2 bdrms. (master bdrm. with cathedral ceilings), 1 1/2 baths. Handhewn beams. 45 min. to NYC. On parklike acre with mountain views. \$215,000. Additional acreage available. Call (914) 446-5854.

**JEFFERSONVILLE, NY**—ca. 1832 stone farmhouse, 3,000 sq. ft., original details, maple floors, fireplace. In excellent structural condition. Requires new mechanical systems, 40 acres, stone walls, orchard spectacular views, quiet country setting. Two hrs. from NYC, asking \$175,000. (914) 482-3978.

**YONKERS, NY**—Turn-of-the-century cedar shingle and stone Victorian with intricately carved oak paneling and wainscotting, inlaid floors. Master bdrm. suite plus 4 bdrms., 3+ marble baths, enormous updated kitchen with granite countertops and original tin ceiling. Wraparound porch. In heart of historic Park Hill. \$379,000. Jane McAfee, Prudential Ragette Realtors, (914) 423-1835.

**YONKERS, NY**—A True American Classic. 1929 brick Georgian Colonial, over 3,200 sq. ft., 11 rooms including 5 bdrms., 3+ baths, gourmet kitchen, and spectacular state-of-the-art 3rd-floor studio/workspace. Sensitively restored and rich in detail. River views. In Park Hill just 25 min. to Manhattan. \$329,000. Jane McAfee, Prudential Ragette Realtors, (914) 423-1835.

**FELICITY, OH**—Georgian brick. Nine rooms plus 18 acres. Out buildings. Four miles east of Felicity, Ohio, 8 miles from Ohio River, 37 miles east of Cincinnati. (513) 379-1720.

**EMILENTON, PA**—Double brick Eastlake Victorian. Original and in excellent shape. Oak woodwork, parquet floors, stained glass, formal dining room, four bdrms., 2 gas fireplaces. One full, 2 half baths. Only \$85,000 or B.O. (412) 867-8541.

**FAIRFIELD, PA (above)**—Fully restored ca. 1850 stone house on 4 acres, 1 1/2 hrs. to Washington, D.C. or Baltimore, Md. Five bdrms., 2 1/2 baths, stream, summer kitchen, pool, 3 garages. House featured in *Country Living* and *Americana* magazines. Price appraisal \$390,000. Owner, (717) 642-5142.



**MANOR STATION, PA**—Walthour Estate, 26 miles east of downtown Pittsburgh. Well-documented, 1783, one of the oldest brick farmhouses west of the Alleghenies. Eight rooms, 3 bdrms. with large closets, 1 1/2 baths, spacious kitchens, 5 fireplaces, hickory floors, bsmt., 30' x 40' garage/workshop. Well-maintained, move-in condition on 1 acre. \$279,000. Additional acreage available. (412) 863-3144.

**UPLAND/BROOKHAVEN, PA**—(Near Philadelphia) 1880 mansion; 8 apartments. Modern kitchens/baths. Owner living quarters: pocket doors, natural woodwork, 2 fireplaces (1) with Moravian tile, window seats, etc. Excellently maintained. Good income on approximately 1 acre. \$275,000. Additional adjacent income property available. (610) 565-4181.

**SPRING BRANCH, TX**—ca. 1834 traditional dog-trot log home on 6.6 acres with year-round, spring-fed creek. Partially restored. 1,800 sq. ft. Pine floors, exposed beam ceiling, triple-dovetailed log joints, 3 bdrms., living room, dining room, eat-in kitchen. One bath, huge front porch. Call Lorailroadie Kenson, (210) 826-5663.

**DANVILLE, VA**—Stately stucco Four-square, ca. 1914. Historic district, near Last Capitol of Confederacy. Heart pine floors; original light fixtures, chandeliers; 3 fireplaces, 1 with original gas logs; large fenced backyard; private driveway. Numerous other period details. \$69,900. (804) 792-2466.



**MADISON, WI (above)**—1892 Italianate Villa on 20 acres with panoramic views, min. to Madison. Numerous outbuildings. Sensitively restored in past 5 years. Stained glass,

# 40% OFF

BALDWIN  
PERIOD BRASS

BROADWAY  
COLLECTION

JACUZZI

OMNIA

JADO

PHYLIRICH

& MORE

## 1-800-760-3278

Hardware, Bath & More

FREE BROCHURE

## Early American Cabinetry



The finest quality Early American cabinetry with the authentic Milk Paint finish. Available nationwide. Only from Crown Point.

**CROWN POINT**  
CABINETS

PO Box 1560  
Claremont, NH 03743  
800-999-4994

CALL FOR FREE COLOR LITERATURE OR SEND \$12 FOR 200-PAGE SPECIFICATION GUIDE

## WIDE FLOORING AND PANELING

**OAK AND PINE: 8" to 26" wide**

For easy installation of beautiful floors, *Craftsman Lumber Company* offers wide boards that are:

- Dried properly in our own kilns.
- Edges jointed straight and true.
- All boards meet, or exceed, NELMA specifications.
- 100% of order is usable when received. No defect allowance necessary.
- Knowledgeable advice and information on proper installation.
- Warranty on all products.

Wide boards from *Craftsman Lumber Company* have been satisfying architects, builders and homeowners nationwide since 1974. All our boards are created exactly to your specifications. Send \$2.00 for literature and grading photos, or phone Charles Thibeau at (508) 448-5621

**The Craftsman Lumber Company**  
Box 222J, 436 Main Street  
Groton, Massachusetts 01450



## Erie Landmark Company Plaques

- ❖ Custom lettered bronze markers ❖ For indoor-outdoor use ❖
- ❖ National Register Plaques.....starting from \$35.00
- ❖ Custom wording.....starting from \$95.00
- ❖ All sizes, from Medallions to Roadside Markers ❖ Metal Photo Images ❖
- ❖ Graphics and Logos Reproduced ❖ Time Capsules ❖ Discounts to Historical Societies ❖

Call or Send for **FREE Brochure:**

Toll Free: 1-800-874-7848 ❖ Fax: 703-818-2157

**Erie Landmark Company**  
4449 Brookfield Corporate Dr.  
Chantilly, Virginia 22021-1681



Satisfaction Guaranteed

Please allow 6-8 weeks for delivery



**Top Picture: Rococo Chandelier by Starr, Fellows, New York C: 1857**  
**Center: Deer's Head sconce by Gibson Gas Fixture Works, Phila., PA C: 1890**  
**ONLY TWO OF MANY LOVELY DOCUMENTED REPRODUCTIONS**  
**Bottom: A small sample of our hardware**

Two beautiful *four color* catalogs available:  
**"Heritage Lighting": 16 color pages...\$2.00**  
**Over 120 beautiful reproduction lights & "Brass Hardware": 28 color pages...\$2.00**  
**Over 900 items of brass hardware**  
 O R

Order both catalogs for only \$3.00

**AMERICAN HOME SUPPLY**  
 P.O. Box 697  
 Campbell, CA. 95009  
 Phone: 408-246-1962

antique light fixtures, pocket doors, 2 staircases! \$399,900. Owner, (800) 321-2588 (brochure).

### B&B Destinations

**PLYMOUTH, MA—"SCONEHENGE"**—Shingle-style mansion B&B in historic Plymouth, MA. Featured in *Old-House Interiors* Summer '95. Period restoration. Arts & Crafts wallpapers, textiles, and furnishings. Enjoy tea and scones. Artisan host David E. Berman. Non-smoking. For brochure, call (508) 746-1847; fax (508) 746-3736.

### For Sale

**"1932" MAGIC CHEF**—Gas range. Completely restored. Eight burners, 2 ovens, 2 broilers. One warming oven. White enamel with chrome trim, cast-iron top. Must be seen! A favorite of Four-Star Chefs. Call Steven Winchester, (813) 346-2906 (W), or (813) 349-1923 (H).

**LEADED GLASS WINDOW**—Leaded-glass encasement window 4' x 2', 18 panes. Bronze hardware. Acquired from John Hays Hammond mansion, Gloucester, Mass., during 1960s renovation. Imported and installed ca. 1900. \$400 or B.O. Call (508) 768-7839.

**VICTORIAN PARLOR CHAIRS**—Upholstered Victorian parlor chairs. Queen Anne-style large buffet, stuffed arm chairs, several standing/table lamps, 50-year-old Persian kilim (5' x 8'), bow-fronted bureaus, 2 oak pressed-back chairs. All items refinished and upholstered. (203) 795-4419.

**GARAGE DOORS**—Pair of 8' x 10' 1920s-style sliding garage doors and hardware. Windows on top, diagonal matchboard panels on bottom. Good condition. \$100 or B.O. Boston, (617) 396-0851.

**MEDICINE CABINET**—Turn-of-the-century reproduction. Paid \$225. Will sell for \$100. Never used. Call Carol, (916) 865-4109.

**LIGHT FIXTURES**—1890s-1950s light fixtures. Streetlights same periods. Early toilets, sinks, and plumbing items. Small Chambers stove, 3-burner Fire King stove, slate mantels, large collection of old doors. William Blonder, 717 Woodbourne Ave., Baltimore, MD 21212. (410) 323-7813.

**SIDEFILL TUB**—6' sidefill clawfoot bathtub. Very long and very deep. Fixtures need some work. 300' of antique window glass. Some large panes. (505) 984-8561.

**WROUGHT IRON FENCE**—80' with gate. Can deliver near PA. \$1,500. Call Chris

(717) 822-8990, days; (717) 675-6988, evenings and weekends.

**WIDE PINE FLOORING**—About 100' of mid-19th-century wide pine flooring from historic Morris County, N.J. house. One Victorian (ca. 1880) front double doorway, complete with original box lock, mouldings, saddle, and 2-pane transom from historic Essex County, N.J. house. Decorative sidelights and transom with raised panel at the bottom of the sidelights and criss-crossed muntions from historic Orange County, N.Y. mansion. Call (201) 239-7169.

**BRITISH VICTORIAN FURNITURE**—Two Dralon velvet button-backed Chesterfields (moss green and champagne). Matched pair mahogany hoop-backed, buttoned, brown velvet side chairs with arms. Gold, mahogany-framed buttoned velvet ladies' chair. All original castors. ca. 1860. NJ. (201) 635-5198.

**SASHES**—1890 double-hung upper and lower sashes with glass, window weights, and pulleys. Sash dimensions: 33" H x 28" W. Glass dimension: 30" H x 12" W. Pictures available. B.O. Call Tom Hoffman, Fremont, OH. (419) 334-3691.

**CLAWFOOT TUB**—Clawfoot bathtub with all the plumbing. Porcelain all good. \$200. Athens, GA. (706) 546-1923.

**MURPHY BATHTUB**—Oak Murphy Folding Bath tub from Victorian era. Original finish. Measures 27" W x 65" L x 73" H. Book value \$3,250. B.O. Photos available. Contact Chuck Johnson, 204 6th St., Laurel, MD. (301) 604-0221.

**OHJ ISSUES**—Early *Old-House Journals*. Three issues in 1973. Complete sets for 1974-1985. 1981 has July missing. For complete years asking \$40. 1973 and 1981, \$4 per issue. (215) 493-4763.

**POT BELLY ANTIQUE**—Black Railway King Pot Belly coal/wood stove. In excellent working order. 100% cast iron. Parts included. (Serious inquiries only, no delivery.) Approximately 5' on legs. All original parts, original paint. Asking \$400 or B.O. Cash or money order only. L.R. Norris, (617) 322-8055. Leave message.

**VICTORIAN SECRETARY**—Victorian cylinder secretary \$3,300; marble-top sideboard \$2,000; slant front secretary \$2,000; high-back bed \$1,500; cherry 6-drawer chest \$1,200; wall clock, \$700; 3-drawer MT dresser \$800; 5-drawer dresser \$600; 3-drawer MT dresser \$200; Empire 4-over-4 MT dresser \$600. Photos available. (215) 322-3935.

**RESTORED PIECES**—Refurbished Reed Organ, walnut with burl inlays, Eastlake style; 12-point Trophy Elk in good

**Victorian**  
— AND COUNTRY —  
**Gingerbread**  
PLUS MANY OTHER  
*Architectural Accents*  
AND *Designer Details*  
for  
**Interior & Exterior**

Architectural Details  
**Vintage Wood Works**  
104 pages of hard-to-find  
*Architectural Details!*  
**Catalogue \$2**  
By Return Mail  
also - 208 page, illustrated  
**Porch Book** - \$12.95 ppd.

- Buy Direct and Save!
- Very Prompt Shipping!
- Satisfaction Guaranteed!
- Old-Fashioned Service!

Mail to us at the  
address below, or  
Call (903) 356-2158

**VINTAGE WOOD WORKS**  
Hwy 34 • Box R. # 2924  
Quinlan • TX 75474

© VWW 1995

**AUTHENTIC  
HANDMADE BRICK**



- Complete line of handmade brick
- Restoration matches
- Full line special shapes
- Pavers, any size or style
- We can solve your brick problems

**Old Carolina  
Brick Company**

— ceramic crafters —

475 Majolica Rd.  
Salisbury, NC 28147-8010  
704-636-8850

**Introducing A Trowel\*  
With A Definite  
Difference...**

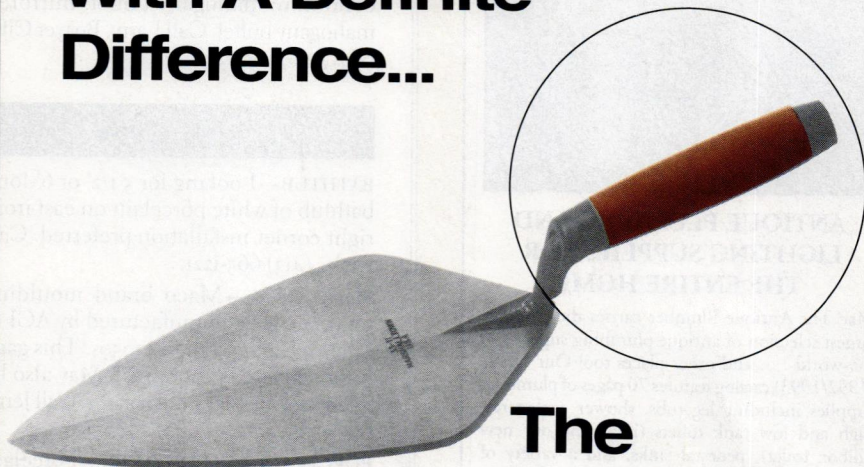

**The  
DURA Soft™  
Difference.**

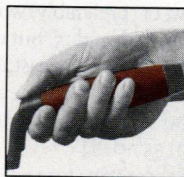

- Virtually **indestructible hard polymer bumper** designed for easy tamping of brick and block.
- **Resilient handle** reduces fatigue.
- **Integral finger guard** protects against callouses, heat and cold.

**\* THE BEST SOLID FORGED BRICK TROWEL  
AVAILABLE ANYWHERE!**

Feel the difference of Marshalltown's exclusive  
DuraSoft™ handle where you shop for tools.



**MARSHALLTOWN TROWEL COMPANY**

P.O. Box 738 • Marshalltown, Iowa 50158  
Phone: 515/753-0127 • Fax: 515/753-6341

**HANDCRAFTED**

*To The Drip On The Tapered Candles*

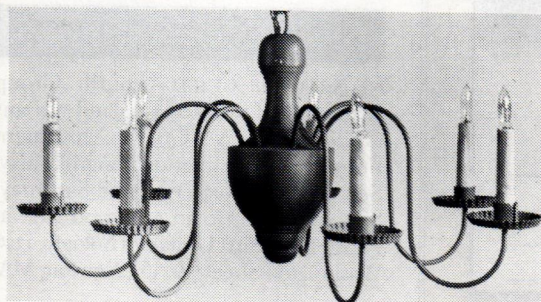

Early American Lighting since  
1938; chandeliers, copper lanterns,  
and wall sconces.

Knowledgeable collectors, Restorations and Museums have been buying our fine fixtures for over 30 years. A list is available on request. \$2.00 for catalog.

**GATES MOORE**

River Road, Dept OHJ  
Silvermine Norwalk, Conn.  
06850 - Tel. (203) 847-3231

## Moving Sale



### ANTIQUe PLUMBING AND LIGHTING SUPPLIES FOR THE ENTIRE HOME

Mac The Antique Plumber carries the best and largest selection of antique plumbing supplies in the world . . . and other places too! Our NEW (1992/1993) catalog features 70 pages of plumbing supplies including leg tubs, shower enclosures, high and low tank toilets (including our new pillbox toilet), pedestal sinks, and a variety of bathroom parts and accessories; 13 pages of lighting fixtures and shades; and 14 pages of house hardware. In all, 2,000 different products are featured in our 96-page full-color catalog.

*Forget the rest, we're the best*

*We will match or beat any advertised price, guaranteed*

### MAC<sup>THE</sup> ANTIQUE PLUMBER<sup>®</sup>

6325 Elvas Ave., Dept. OHJ-1095  
Sacramento, CA 95819 800-916-BATH (2284)  
916-454-4507 (CA) 916-454-4150 (FAX)  
Catalog \$6.00 (refundable on first order)

## Shaker Style RIGHT FOR TODAY'S HOME.

New England made Shaker and Country Style home furnishings and home decorator accessories since 1947. Hundreds of unique items.

**FREE CATALOG!**



**Yield House**  
P.O. 2525, Dept. YH121 Conway, NY 03818

Name \_\_\_\_\_

Address \_\_\_\_\_

Phone \_\_\_\_\_

**FREE CATALOG 1-800-659-0206**  
Ask For Dept. YH121

## EMPORIUM For Sale (continued)

condition; mahogany buffet; mirrored mahogany buffet. Call Larry, Beaver City, NE. (308) 268-2208.

### Wanted

**BATHTUB**—Looking for 5 1/2' or 6'-long bathtub of white porcelain on cast iron, right corner installation preferred. Call Rich, (413) 665-1221.

**MACO GAGE**—Maco brand moulding template gage manufactured by ACI of Chard, England in the 1950s. This gage has brass leaves (not pins). May also be interested in other similar gages. Call Jerry, (800) 783-1772, or (412) 784-1772.

**PORCELAIN LIGHT FIXTURE**—Porcelain or ceramic fixture for bdrm., den, etc. ceiling to be used in restoration of turn-of-the-century home. NH. Call (603) 427-0325. Leave message.

**OLD GLASS WINDOW PANES**—(types: Ripple, "Float," "Imperfect"), either need a source for new, or (preferably) would like to obtain old panes. Need 15, but will take any number. Dimensions at least 28" x 34". Will pick up in E. NC, S. VA., or cover shipping. Also looking for transom hardware. (919) 557-0284.

**CARRY NATION MEMORABILIA**—Desire items about or related to Carry A. Nation for placement in her historic home/museum in Medicine Lodge, KS. National Register. Tax-deductible donations needed. Will consider purchase of extraordinary documented historic items. Call Alan, (316) 886-3751; fax (316) 886-5112.

**GOTHIC WINDOWS**—Pointed-arch type for residence. Sash and frame desired, if possible. Need at least 4. P. Schoenharl, 3940 Spring Grove, Cincinnati, OH, 45223. (513) 541-0450.

**HOUSE PLANS CATALOGS**—Private collector interested in domestic architecture seeks pre-1940 house plans catalogs, books. Also interested in NYC's "Flatiron Building" memorabilia (or just correspondence from those familiar with it). Iris Miller, 712 S. 26th St., Harrisburg, PA 17111-1109.

### Events

**NE ARTISANS GUILD**—Fourth Group Exhibition of the New England Artisans Guild, Arts & Crafts Movement Furnishings and Interior Design, Friday, September 15, 6:30 P.M. and Saturday, September 16, 10:30 A.M.-5:00 P.M. at Parish Hall, First Unitarian Society, 1326 Washington Street (Rt. 16), Newton, MA.

Friday's lecture is on California Bungalows. For information, call John Burrows, (617) 982-1812.

**SEMINAR ON CLASSICAL ORNAMENT**—Institute for the Study of Classical Architecture 3rd annual seminar and workshop October 14-15 in New York City. Entitled *The Ornament of Classical Architecture*, the seminar will examine how architects, preservationists, designers, craftspeople, and interested property owners can use decoration in building and design projects today. One-day admission is \$95; 2 days, \$175. Contact the Institute at 111 Franklin Street, New York, NY 10013. (212) 570-7374; fax (212) 627-5740.

**VICTORIAN DECORATIVE ARTS SHOW**—Country's premier gathering of finest dealers of authentic Victorian decorative arts and furniture. Metropolitan Art & Antiques, 110 West 19th Street, New York, NY 10011. Gala opening Friday, October 13, 6-9 P.M.; collector's seminars Saturday and Sunday, October 14 & 15, 9-12 noon; show hours Saturday 12-7 P.M., Sunday 12-5 P.M. (212) 473-0200; fax (212) 473-7099.

**THEATER TOUR**—Preservation Wayne presents Detroit's Historic Theater District Tour, Saturday, October 7. Guided walking tours from State Theater lobby between 10 A.M. and noon. Six movie palaces including nation's largest theater restoration project. (313) 222-0321.

**OLD-HOUSE FAIR IN STOCKBRIDGE, MA**—The Center for Historic Houses of the National Trust for Historic Preservation and the Massachusetts Historical Commission are sponsoring the second annual Old-House Fair at Chesterwood, summer estate of sculptor Daniel Chester French, September 9-10. Call 413-298-3579 for information on exhibiting or directions.

Classified ads in The Emporium are FREE to current subscribers for one-of-a-kind or non-commercial items, including personal house or property sales. Free ads are limited to a maximum of 40 words. Free ads and b&w photos are printed on a space available basis. For paid ads (real estate through agents, books & publications, etc.), rates are \$150 for the first 40 words, \$2 for each additional word, \$95 for a photograph. Deadline is the 15th of the month, three months prior to publication. For example: December 15th for the May/June issue. All submissions must be in writing and accompanied by a current mailing label for free ads, or a check for paid ads.

Old-House Journal  
Attn: Emporium Editor  
2 Main Street, Gloucester, MA 01930

# FREE!



The most complete **Woodworking Catalog!** Now featuring over **500 NEW** items, and over 4,500 hard-to-find products for your next woodworking project!

Dept. 53072

**Call 1-800-403-9736 Today!**

41 Years of Service



Hardware, Wood, Tools & Know How

## Handcrafted Wooden Furniture and Storm-Screen Doors



- Large selection of storm-screen doors in standard and custom sizes.
- Victorian porch furniture & trim. Planters and benches.
- Home and garden accessories.
- Custom orders welcome!

For color catalog, send \$2.00 to:  
The Old Wagon Factory  
P.O. Box 1427, Dept. OJB3  
Clarksville, VA 23927  
(804) 374-5787



## Elegant Cast Stone Products

Call or write for your catalog today.

BALUSTRADE



COLUMNS

# STONE LEGENDS

301 Pleasant Drive • Dallas, TX 75217 • (214) 398-1199 • FAX: (214) 398-1293  
CAST STONE MANUFACTURER • FACTORY DIRECT PRICING

## A Cheerful Fire & A Warm Home...



There is almost nothing as delightful as a crackling fire, or as comfortable as the soothing warmth of soapstone. Soapstone is nature's most beautiful, durable, and efficient stove material. It absorbs twice as much heat as metal, and radiates steady warmth, even after the fire has died.

Woodstock Soapstone Stoves offer both traditional and contemporary styling, and the latest in clean-burning technology. An internal catalytic combustor boosts heat output and virtually eliminates pollution.

Our financing plan makes it easy to own a soapstone stove at low monthly terms. Send for free catalog, or call 800-866-4344 for free catalog & video.

As low as \$52.50 per mo.

### FREE COLOR CATALOG

Name \_\_\_\_\_  
Address \_\_\_\_\_  
City/State/Zip \_\_\_\_\_  
Phone (daytime) (\_\_\_\_) \_\_\_\_\_  
Phone (evening) (\_\_\_\_) \_\_\_\_\_

**Woodstock Soapstone Co., Inc.**  
66 Airport Rd., Dept. 412, W. Lebanon, NH 03784

Free Video offer with phone inquiries only!

**FREE CATALOG & VIDEO 1-800-866-4344**

**FASTEST SERVICE!**

# EMPORIUM Restoration Services

This classified section is available to designers, consultants, contractors, and craftspeople offering restoration services.

## Appliance Repair

GENERAL ELECTRIC MONITOR TOP REFRIGERATORS — Parts, service, repairs, identification, advice. Machine-shop service and fabrication. Contact: CPS, P.O. Box 1173 M, Spring Valley, CA 91979, Attn: Randy Sorenson. (619) 463-5459, 8-5 P.M. PST, or Garrett Jeffer, (201) 891-1175, (NJ).

## Architectural Services

ARCHITECTURAL SERVICES — Architectural and preservation problem-solving for old buildings: Architectural services include restoration, conservation, replication and additions, building evaluation, analysis, technical assistance and trouble-shooting. Research and consultation are also available. Award-winning specialists in residences, churches, and history museums. The Office of Allen Charles Hill, AIA, Historic Preservation & Architecture, 25 Englewood Rd., Winchester, MA 01890. (617) 729-0748.

SOUTHWESTERN ARCHITECTURAL SPECIALIST — Emphasis on planning, design services for restoration, and rehabilitation of Southwestern properties. Peter Looms Architect, Studio Sipapu, P.O. Box 5091, Taos, NM 87571. (505) 758-8810.

## Building Portraits

BUILDING PORTRAITS — Finely crafted watercolor facade drawings for your home or admired building taken from your photographs and/or drawings or plans. Contact: Robert J. Leanna II, 41 Green St., Newburyport, MA 01950. (508) 465-1095.

## Hardware

ANTIQUe HARDWARE FINDERS — It's our business to locate original unused hardware. Quantities arrive weekly. Constantly changing stock, send your list of long-term or current wants, or \$5 for complete catalog to: W.M.J. Rigby Co., 73 Elm St., Cooperstown, NY 13326. (607) 547-1900.

## Landscape Design

LANDSCAPE ARCHITECTS — The restoration of your historic building is enhanced by an appropriate setting. Provide professional services for researching, documenting, and designing historic landscapes for both public and private sector. TO Design, 56 Arbor St.,

Hartford, CT 06106. (203) 231-8208.

## Masonry & Plaster

PLASTERING CONSULTANT — Let a 35-year master craftsman in plain and ornamental plastering walk you through a large or small job, from the first idea through successful completion. Don Smith, 476 Olivette Rd., Ashville, NC 28804. (704) 254-5191, best time to call 5-10 P.M., EST.

## Millwork/Carpentry

PRESERVATION CARPENTRY — Specializing in restoring and maintaining old and historic structures. We do ornamental work, all types of structural repairs and additions. Serving Illinois, Indiana, Iowa, Michigan, and Wisconsin. Free estimates — 25 years' experience. Weide Construction, Inc. (815) 385-2103.

RESTORATION CARPENTRY — From laid-up foundations to slate on the roof. We provide expert services for the finest historic structures. Custom millwork, masonry restoration, timber work, repairs, finishes, ADA and screen doors, additions. Porches, architectural services. NYC Metro area. DL Builders. (800) 215-2332.

## Painting & Color Schemes

EXTERIOR COLOR SCHEMES — Custom-tailored color designs for your home or commercial buildings. Services are available nationwide through mail order. We also teach "how-to" seminars to groups. Nationally known and respected. Contact: The Color People, 1522 Blake St., #300, Denver, CO 80202. (800) 541-7174, or fax (303) 534-1310.

## Preservation Specialist

PRESERVATION CONSULTANT — Problems with your historic building? Consulting for homeowners, architects, contractors, and tradespeople on restoration of historic structures. Nationally recognized and frequent OHJ contributor. Provides practical and economical solutions. John Leeke, 26 Higgins St., Portland, ME 04103. (207) 773-2306.

ARCHITECTURAL PRESERVATION — All aspects of preservation carpentry, masonry, and structural repairs. Traditional crafts and methods as well as specialized conservation treatments for problems unique to historic museums and residences. Consulting services offered. David C. Webb, 109 Hay St., Newbury, MA 01951. (508) 462-9312.

## Skylights

Specialist in historical home and renovation/remodeling applications. Bring natural daylight into dark rooms and hallways, sunlight into solariums, or replace old leaky skylights. Custom skylights and standard-sized skylights are available. All skylights are easy to install and are high-performance quality. Call (800) 826-5519, ext. 6503.

## Structural

STRUCTURAL RESTORATION — Specialists in structural member replacement to Colonial timberframe. Homes, barns, grist mills, and churches. We provide 23 years' experience in jacking, squaring, sill replacement, and interior and exterior restorations. Repair to structures damaged by natural disasters. Consulting services available nationwide. George Yonnone Restorations, RD 2 West Center Rd., West Stockbridge, MA 01266. (413) 232-7060.

## Woodstripping

HONE WOODSTRIPPING AND REFINISHING, INC. — All architectural wood finishes expertly stripped and refinished, since 1983. New Jersey-based; will travel. Free estimates, fully insured. Contact: Jack Hone, 5 Spring Ln., Warren, NJ 07059. (908) 647-7120.

WOOD FINISHING SERVICE — Master Finishing & Restoration, Inc., specialists in all aspects of stripping, finishing, restoration, and/or conservation of architectural woodwork and furniture. Precise color matching. Intelligent and creative solutions for all your wood refinishing projects. No job too large. Boston-based; will travel. Wayne Towle, 178 Crescent Rd., Needham, MA 02194. Or call (617) 449-1313.

Rates are \$200 for the first 40 words, \$4.00 for each additional word. The deadline for inclusion is the 1st of the month 2 months prior to publication (January 1st for March/April issue). Submissions must be in writing and accompanied by a check. Mail to:

Old-House Journal  
Restoration Services,  
The Blackburn Tavern,  
2 Main Street,  
Gloucester, MA 01930



*Designed by the ages. Crafted by hand.*

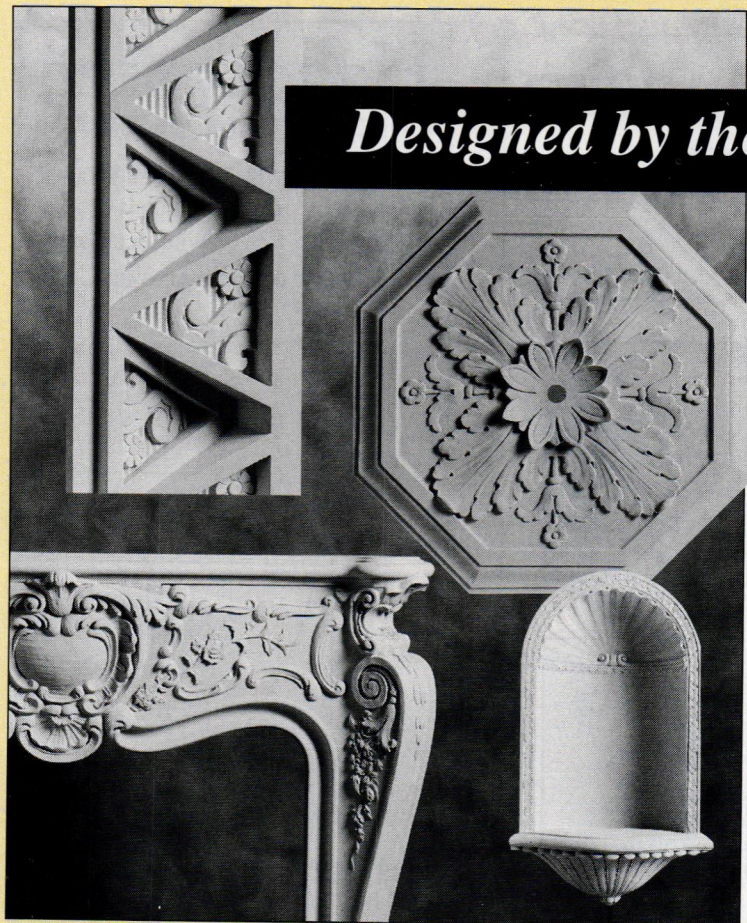

**F**ischer & Jirouch has been hand-crafting plaster ornaments by the same methods for nearly 100 years. We use only traditional plaster in replicas of our 1,500 designs from a variety of periods. Architects, tradespeople, and do-it-yourselfers rely on our pieces to enhance their exterior and interior projects. We also offer custom reproduction.



Hand-crafted Fischer & Jirouch ornaments are as easy to work with as wood and authentic throughout. *Send for our 144-page catalog (\$10 US, \$15 Canadian).*



**THE FISCHER & JIROUCH CO.**

4821 Superior Ave. • Cleveland, Ohio 44103  
Tel. (216) 361-3840 FAX (216) 361-0650

**Save Up To 50% On Home Heating Cost**

And never have to buy fuel—wood, oil, gas, kerosene—ever again.

Hydro-Sil is a unique zone heating system that can **save you hundreds of dollars** in home heating costs.

It can replace or supplement your electric heat, oil or gas furnace. Your kerosene heaters and woodstoves.

Hydro-Sil heating works like this: inside the heater case is a sealed copper tube filled with a harmless silicone fluid that will never spill, leak, boil or freeze. **It's permanent. You'll never run out.** Running through the liquid is a hydroelectric element that, when the thermostat is turned on, quickly warms the liquid. The silicone liquid with its heat retention qualities continues to heat after the Hydro element shuts off, **saving you money.** The heat radiating from the tube is directed into a gentle convection flow that delivers warm, comfortable heat into the room. It's just that simple. The principle is the same as hot water heating and provides the same comfortable benefits.

**Your benefits with Hydro-Sil**

- Slash Heating Cost - Up to 50%
- Lifetime Warranty - no service calls
- Safe for children & furniture
- Clean - no fumes - no smoke
- U.L. Listed
- Preassembled - ready to use
- No furnaces - ducts - chimney
- Portable (110V) or permanent (220V)
- Whole House Heating or Single Room
- Room by Room Control

Please read what others are saying about Hydro-Sil and how it helps them

• **Bill M., Professional Engineer:** "I saved hundreds of dollars on the installation cost compared to heat pump prices, plus I cut my fuel costs by one-half."

• **Grant M., Accountant:** "We replaced our oil furnace in our office building, and in the first year we saved \$2,700 in oil and heating costs. This was a 51% saving, plus we have no maintenance costs."

• **Bob & Nancy B.:** "With the Hydro-Sil heaters, we saved \$1,119 in heating costs the first year. There is no maintenance to worry about and we can zone every room separately for our comfort and convenience."

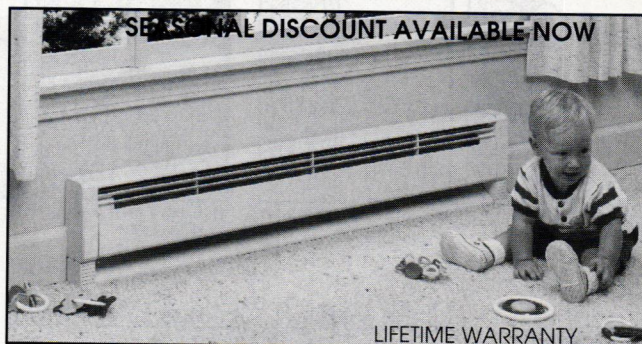

ORDER TODAY AND SAVE. TWO MODELS TO CHOOSE FROM  
PORTABLE 110 VOLT- PERMANENT 220 VOLT

220 Volt Permanent	Approx. Area To Heat	Your Discount Price	Quantity
8' 2000 watts	300 sq. ft.	\$239	
6' 1500 watts	250 sq. ft.	\$219	
5' 1250 watts	200 sq. ft.	\$199	
4' 1000 watts	175 sq. ft.	\$179	
3' 750 watts	150 sq. ft.	\$169	
2' 500 watts	100 sq. ft.	\$149	

Hydro-Sil Portable Heaters (110 Volt)		
5' Dual Watt 750-1500 W		\$199
3' 750 watts	150 sq. ft.	\$169
4' Dual Convactor 750-1500 W		\$179

S.C. & N.C. add sales tax	\$	
\$15.00 shipping per heater	\$	
<b>Total Amount</b>	\$	

**You Can Do Something About the High Cost of Winter Heating**

Order by Phone or Mail, Credit Card or Check • MasterCard-VISA

CREDIT ORDERS ACCT. # \_\_\_\_\_  
1-800-627-9276 EXP. DATE \_\_\_\_\_

MAIL TO: HYDRO-SIL, PO BOX 662, FORT MILL, SC 29715

NAME \_\_\_\_\_  
ADDRESS \_\_\_\_\_  
PHONE \_\_\_\_\_

# RESTORE CRACKED PLASTER WALLS & CEILINGS

Easy One Day Application

## HOW TO USE THE NU-WAL SYSTEM



1. Cut fiberglass mat 2" longer than height.



2. Apply saturant to area to be covered.



3. Apply fiberglass mat to wet surface.



4. Trim excess mat where wall meets ceiling.



5. Trim mat at baseboard and window.

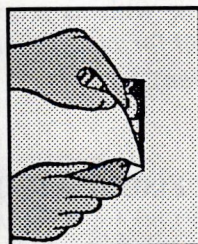

6. Trim mat at outlets, switches, etc.



7. Apply second coat of saturant to wet mat.



8. Apply 1st coat of saturant to adjacent area.



9. Apply mat to 2nd area, overlapping by 1".

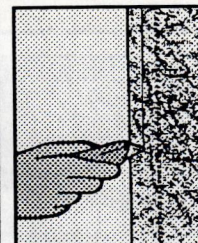

10. Cut down center of overlap (both layers).



11. Remove mat strips on both sides of cut.



12. Apply 2nd coat of saturant (include seam)

Make Walls & Ceilings Like New

INSTRUCTION VIDEO AVAILABLE

SPECIFICATION CHEMICALS INC.

824 Keeler, Boone, Iowa 50036 - 800-247 3932



# Handcrafted Copper Roof Ornaments

- ✦ Ridge Cresting
- ✦ Copper Cornice
- ✦ Cupolas
- ✦ Roof Vents & Plumbing Vent Covers
- ✦ Weathervanes
- ✦ Finials
- ✦ Leader Boxes

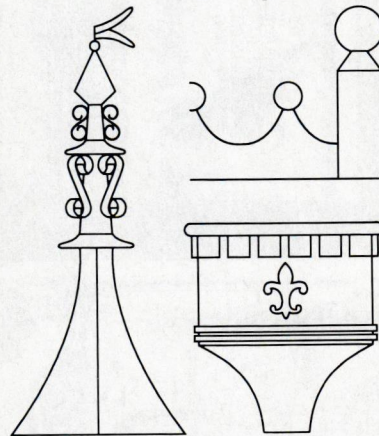

A unique selection of copper ornaments ready to install or customized to your needs. Catalog \$3, refundable with your first order.

**VULCAN SUPPLY CORP.**

P.O. Box 100 Westford, Vermont 05494

## THE OLD EUROPE COLLECTION

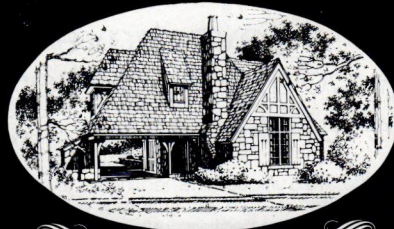

COZY COTTAGES AND CHAETS  
ENTIRE COLLECTION - \$10.00

## THE CRAFTSMAN COLLECTION



ARTS AND CRAFTS BUNGALOWS  
ENTIRE COLLECTION - \$12.00

To order, send check or money order to:

**PRINCETON PLANS PRESS**  
Box 622 Princeton, New Jersey 08540  
VISA 1-800-566-9655 Mastercard

## PAINT REMOVAL and SANDING TOOLS

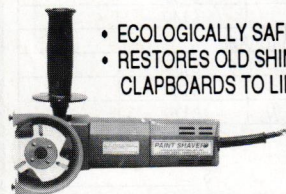

- ECOLOGICALLY SAFE
- RESTORES OLD SHINGLES AND CLAPBOARDS TO LIKE-NEW CONDITION

**PAINTSHAVER™**

STRIPS 1 SQ. FT. in 15 SEC.

HI-TECH IN YOUR HAND!

**S344 SANDER VAC™**



- DUST-FREE SANDING
- INDOORS and OUTDOORS

AMERICAN INTERNATIONAL TOOL INDUSTRIES, INC.

1116-B Park Avenue • Cranston, Rhode Island 02910

(401) 942-7855 • 1-800-932-5872

## SPRING COUNTERBALANCES

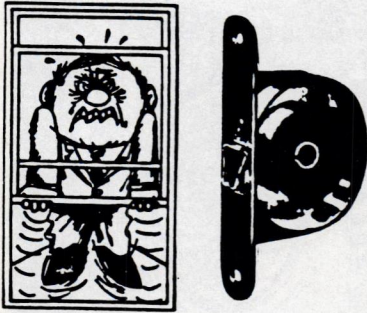

Struggling with your windows? Replace old pulleys, weights, and ropes for smooth, trouble-free operation.

No need to remove the sash. Send for more information through the Reader's Service section of this issue.

**Pullman Mfg. Corp.**

PHONE: 716-334-1350 FAX: 716-359-4460



## RECREATING THE PAST

The Finest in Victorian & Turn-of-the-Century Lighting  
Request our new 32-page color catalog, featuring hundreds of sconces, fixtures, pendants & glass shades

**ROY ELECTRIC CO., INC.**

1054 Coney Island Ave.  
Brooklyn, New York, 11230

(718) 434-7002

Fax (718) 421-4678

VISIT OUR SHOWROOM

## Looking for one remarkable roof tile?

Call Ludowici whether you need one or one thousand. For centuries, Ludowici has crafted the world's finest roof tile. One tile at a time.

- Authentic reproductions of traditional colors and styles.
- Replacements for worn or discontinued roof tiles.
- Unusual shapes for one-of-a-kind applications.
- Custom colors or styles matched to existing roof tiles or other architectural elements.

  
**LUDOWICI**  
ROOF TILE

4757 Tile Plant Road • New Lexington, Ohio 43764  
1-800-945-TILE • Fax 1-614-342-5229

*How Architecture Becomes Remarkable.*

## SNOW & ICE GUARDS

Improved design has been engineered to more than double the strength of other snow guards

Cast in  
Bronze

Solid Bronze casting, historically accurate for restoration →

Heavy Copper base for retrofit or nail application ↓

New support member won't tear or collapse ←

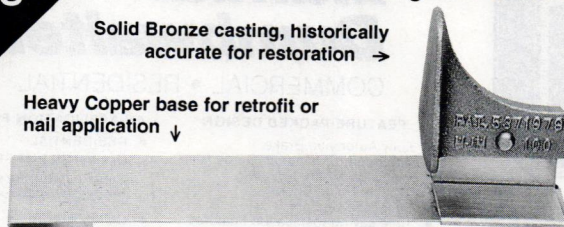

Also available: Guards for Copper, tile, and manufactured metal roofs

M.J. Mullane Co. • 508- 568- 0597 • FAX 508- 568- 9227

# Vixen Hill Cedar Shutters Stand the Test of Time!



Large Selection of Styles and Sizes



Full Shutter Hardware Selection

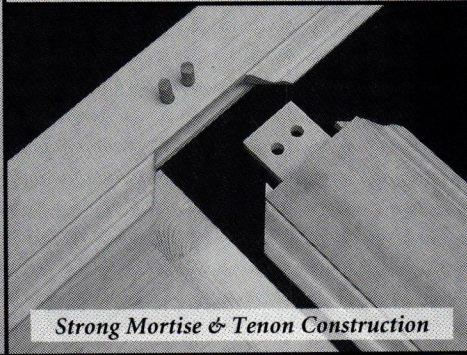

Strong Mortise & Tenon Construction

Finally! Authentic wood shutters that are beautiful, long-lasting and easy to live with.

The natural qualities of our hand-selected clear cedar keep your Vixen Hill Shutters "healthy" by repelling insects and preventing rot. In addition, our cedar's porous long-grain fiber provides exceptional strength and a superior surface for easy staining or painting.

Over time, Vixen Hill Cedar Shutters are the most cost-effective solution to your shutter needs—combining authentic shutter design with a better-performing, more-durable material.



**Vixen Hill**  
MANUFACTURING COMPANY

Main Street, Elverson, PA 19520

For quote and/or brochure, call or  
fax your requirements.

800-423-2766 • FAX 610-286-2099

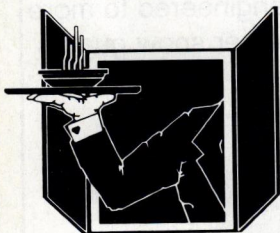

**SILENT SERVANT™**  
DUMBWAITERS

## Manual Dumbwaiters

COMMERCIAL • RESIDENTIAL

### FEATURE-PACKED DESIGN

- Fully Automatic Brake
- Engineered Aluminum Guide Rails
- Precision Molded Bearing
- Quality Guide Shoes
- Simplistic Design
- Time-saving Installation Features
- Energy Saving

### AN APPLICATION FOR EVERYONE

- RESIDENTIAL  
Use the SILENT SERVANT to:  
Carry laundry, firewood,  
groceries, prepared food, etc.
- COMMERCIAL  
Restaurants, schools, banks,  
office buildings, warehouses

CALL FOR THE DEALER NEAREST YOU

**800-232-2177**



**MILLER**  
MANUFACTURING, INC.

165 Cascade Court, Dept. OHJ  
Rohnert Park, CA 94928  
FAX (707) 584-0850

Jack Wallis'  
Door Emporium

**BRASS HARDWARE CATALOG INCLUDED**  
Excellence in Handcrafted Doors  
& Stained Glass  
Color Catalog \$4.00  
RT. 1 BOX 22A MURRAY, KY 42071 502-489-2613

EXPOSITION III

**PACIFIC COAST  
ARTS & CRAFTS  
EXPOSITION**

A SHOW AND SALE OF  
MISSION-STYLE AND  
ARTS & CRAFTS FURNISHINGS

SAT & SUN  
OCTOBER 7-8

Scottish Rite Temple  
1155 Broadway East  
Seattle, WA

Tickets \$9.00 at door  
**(206) 726-ARTS**

Ask about Gala Preview  
and Lecture Series

Produced by  
Ashford & Larusson Prod., Inc.

NEWLY  
UPDATED!  
from Old-House Journal

# THE "OLD" HOUSE BUILDING KIT

*From start to finish, these two sources will supply you with all the contacts and suppliers you'll need to design and outfit a reproduction "new-old house."*

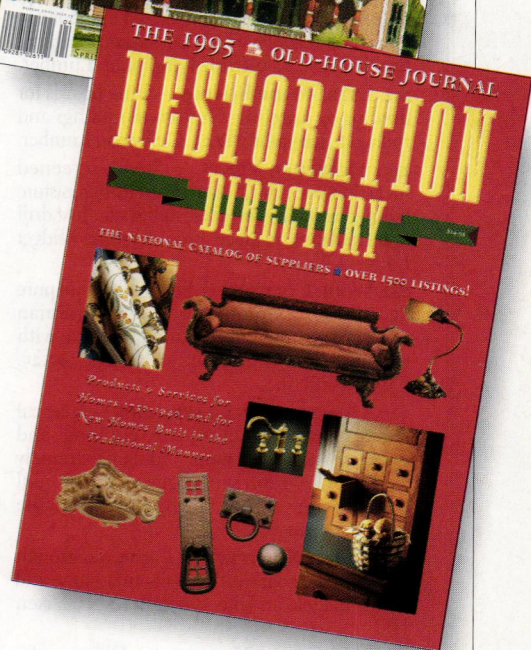
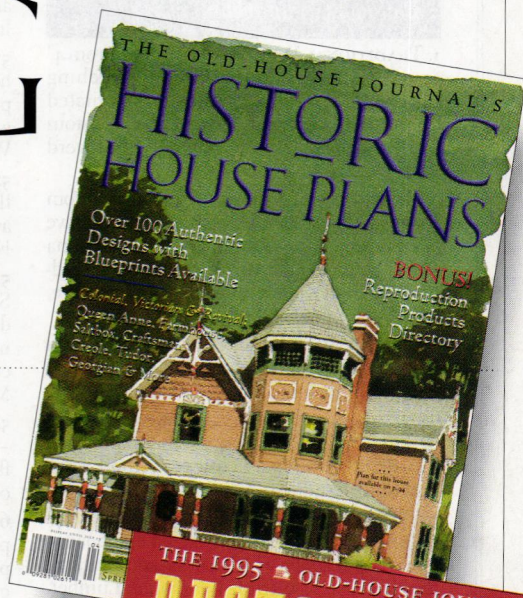

## Historic House Plans 1995

HERE'S YOUR CHANCE to choose from over 100 plans of authentic early American, Victorian, and post-Victorian designs, including garages, sheds, and gazebos. OHJ plans are drawn by reputable architects across the country who specialize in historical reproduction. They combine authentic exteriors with updated floor plans that accommodate master baths, walk-in closets, and laundry areas. In typical OHJ fashion, every plan's style, origins, and special features are described in detail.

Square footage, ceiling heights, and overall dimensions are clearly specified. In *Historic House Plans*, you get much more than a collection of home designs. Our editors have selected a listing of 100 sources of antique and reproduction building materials. From floorboards to plumbing fixtures, historical materials make your reproduction house authentic. And if you purchase a set of plans, you'll receive a free copy of the *OHJ Restoration Directory* with 10,000 product listings!

154 pp., 200+ illustrations • Softbound, \$11.95 ppd.

## The 1995 OHJ Restoration Directory

THE DAYS OF FRUITLESS phone calls and settling for the mundane are over: *The OHJ Restoration Directory* gives you access to thousands of companies who offer the very best products and services for renovation. If you're serious about making your home an authentic reproduction, or if you just want to add some period touches to your historic design, the companies listed can provide a wealth of resources. From doors, hardware, plumbing, and roofing supplies to chimney

pots, dumbwaiters, and library ladders, we'll help you find what you need. *The Restoration Directory* lists over 1,500 companies providing you with their addresses, phone numbers and a brief description of their products and services. Almost all sell nationwide through mail order, interior designers, and regional distributors. Looking for the stuff "nobody makes anymore"? The original version, or the top of the line? It's in the *Restoration Directory*.

258pp • Softbound, \$16.95 ppd.

### Call (508) 281-8803

and use your MasterCard or Visa. Or mail this form with your check to **Old-House Journal, 2 Main St., Gloucester, MA 01930.** (Mass. residents add 5% sales tax.)

- I have enclosed \$11.95 for a copy of *Historic House Plans 1995*
- I have enclosed \$16.95 for a copy of *The Restoration Directory*

NAME \_\_\_\_\_

ADDRESS \_\_\_\_\_

CITY \_\_\_\_\_ STATE \_\_\_\_\_ ZIP \_\_\_\_\_

HPRD5

The advertisers in this issue have literature available, and you can get as many catalogs as you need just by filling out one form.

## Building Components

- 1. TRADITIONAL WOOD COLUMNS** — From 4" to 50" diameter, up to 35' long. Matching pilasters and 6 styles of capitals. Ventilated aluminum plinth & column bases. Custom work done. Free catalog. Schwerd Manufacturing.
- 2. HEART PINE FLOORING** — Flooring cut from 200-year-old lumber. Edges and bottoms have been remilled for easy installation, but patina of old surface remains. Wainscotting, hand-hewn beams, mantels, and stair parts. Brochure, \$5.25. The Joinery Company.
- 69. HANDMADE BRICK** — Special shapes are a specialty. Patio pavers and fireplace kits also available. Brochure, \$1.25. Old Carolina Brick.
- 73. RESTORATION GLASS** — Imperfect glass is perfect for restoration work. Each sheet is made by using the original cylinder method. Free brochure. Bendheim Glass.
- 91. WIDE BOARDS** — Wide pine or oak shiplapped boards and feather-edged clapboards. Consult and design wood flooring and paneling. Brochure, \$5.25. Carlisle Restoration Lumber.
- 212. EXTRA-WIDE BOARDS** — Pine boards for flooring or paneling. Custom mouldings and millwork. Literature, \$2.25. Craftsman Lumber.
- 215. MOISTURE VENTS** — Small, screened metal louvers, 1" to 6" diameter, release moisture trapped in walls, cornices, soffits, etc. Just drill holes and press in place. Free literature. Midget Louver Co.
- 242. WOOD COLUMNS** — For porches and pure decoration. Doric, Ionic, and Corinthian columns sculpted from Ponderosa pine with exquisite craftsmanship. Catalog, \$3.25. Chadsworth, Inc.
- 387. QUARTERSAWN CLAPBOARDS** — Vertical grain clapboards eliminate cupping and warping, and accept paint and stain extremely well. True representations of Colonial architecture. Free brochure. Granville Manufacturing.
- 401. CEDAR SHUTTERS** — Clear, old growth western red cedar shutters will outlast pine and plastic in looks and life. Brochure, \$3.25. Vixen Hill.
- 414. HYDRONIC HEATER** — Clean, safe, healthful, and inexpensive floor-to-ceiling warmth. Portable or permanent baseboard installation. Free information. Hydro-Sil Heat Co.
- 438. QUARTERSAWN CLAPBOARDS** — Vertical grain clapboards eliminate warping for extended life. Free brochure. Ward Clapboard Mill.
- 488. METAL ROOFING MATERIALS** — Producers of terne and terne-coated stainless. Quality material with a history of proven performance is always assured. Free catalog. Follansbee Steel.
- 492. DESIGN PORTFOLIO** — Full-page drawings with descriptions of custom-crafted traditional

kitchens, and a color brochure featuring on-location photographs of Kennebec kitchens, \$10.25. The Kennebec Company.

- 493. WOOD ROOFS** — Distinctive western red cedar heavy-butt roof shingles; excellent for restoration or new construction. Hip/ridge cap and fancy butts. Custom orders a specialty. Free literature. Liberty Cedar.
- 517. FLOORING** — Antique pine and American hardwood flooring. Stair parts, cabinetry, paneling, antique beams. Many species of woods available. Brochure, \$1.25. Albany Woodworks.
- 527. ANTIQUE FLOORING** — Antique wide pine flooring. Antique oak and chestnut are also available. Lengths up to 18', widths up to 14". Free brochure. North Fields Restorations.
- 541. MANUAL DUMBWAITERS** — The Silent Servant incorporates many unique features to deliver smooth, quiet operation with a minimum of effort. For residential and commercial applications. Free brochure. Miller Manufacturing, Inc.
- 580. REPRODUCTION HARDWOOD FLOORING** — Authentic parquet borders, strips, and full floor patterns. Free brochure. Historic Floors of Oshkosh.
- 631. HEART PINE FLOORING** — Antique heart pine flooring, doors, mantels, mouldings, stair parts, cabinets, and lumber. Standard run or custom-milled. Literature and samples, \$25.25. J.L. Powell & Company, Inc.
- 653. SLATE ROOFING** — Providing slate and metal craftsmanship of unsurpassed quality. Nearly 200,000 pieces of salvaged slate offered to match slate roofs. Free literature. Durable Slate Company.
- 654. ELEVATORS** — Manufacturers of residence elevators, stair lifts, and dumbwaiters. Free brochure. Inclinator Company of America.
- 675. WALL RESTORATION** — Repair cracked plaster walls and ceilings. Installs easier than wallpaper; no need to remove woodwork. Stops air infiltration and creates a vapor barrier. Free video. Specification Chemicals.
- 679. CUSTOM CABINETRY** — Fine quality, all-wood cabinetry in Shaker, Colonial, Victorian, and country styles. Free detailed, full-color brochure. Crown Point Cabinetry.
- 684. FIBERGLASS COLUMNS** — Choose from a wide variety of sizes for structural support or decoration. Columns are ready to prime and paint. Lightweight, fire- and impact-resistant, and impervious to insects. Free literature. Chadsworth, Inc.
- 703. AUTHENTIC ARCHITECTURAL COLUMNS** — Free 12-page catalog portrays interior and exterior column design applications, complete construction details, and specifications. Hartmann-Sanders Column Corp.
- 730. HANDCRAFTED BY VERMONT COPPER-SMITHS:** Finials, weathervanes, vented ridged, ridge cresting, leader boxes, cupolas, and roof vents. Custom orders are also welcome. Catalog, free. Vulcan Supply Corp.
- 732. THE ONE STOP ROOF TILE SHOP** — Offering you the most comprehensive range of quality clay roofing tiles, slates, and accessories. Plus ornamental ridge tiles,

decorative finials, and handcrafted chimney pots. Free literature. Northern Roof Tile.

- 733. GUTTER PRODUCTS** — Offering copper and aluminum half-round gutters with accessories; copper and aluminum bay window strip miters; copper-colored aluminum coils; and more. Free literature. Commercial Gutter Systems.
- 741. ROOFING & MASONRY HAND TOOLS** — Offering a full line of slate tools, as well as tools for sheet metal, brick painting, and cement finishing. Free brochure. John Stortz & Son.
- 745. SLATE & TILE ROOFING** — Specialists in repair and restoration of slate and tile roofing. Offering a large inventory of clay tile and slate, both old and new. Full service sheet metal shop. Servicing the West. Free literature. South Side Roofing Co.
- 746. CAPSTONE SHINGLES** — The only premium shingles with slatelike looks and dimensionality. Offered in 2 colors. Free brochure. Elk Corporation.
- 752. EFFICIENT ZONE HEATER** — The equator infrared heater is designed for heating bathrooms, kitchens, and other small rooms. It is powered by LP or natural gas. It is 99% energy efficient. Free literature. Rinnai America Corp.
- 806. GOOD TIME STOVE CO.** — Deals in antique stoves from 1890 to 1940. Wood and coal, wood, coal and gas ranges from 1900 to 1940, heating stoves and cook ranges. Can convert to electric. Free literature. Goodtime Stove Co.
- 808. COPPER ROOFING SHINGLES** — Rich, distinctive look complements any architectural style. Revere Copper Shingles weather gradually to mellow bronze tones, then to a rich green patina. Free brochure. Revere Copper Products, Inc.
- 816. UNFADING VERMONT SLATE** — Quarrier and fabricator of unfading Vermont slate produces roof slate, tile, countertops, stair treads, fireplace surrounds, and many other custom products. Free literature. Vermont Structural Slate Co.
- 821. SLATE & ROOFING** — Offering the most extensive collection of colors. We can match any slate roof applied. All sizes and thickness to accent any design or style, whether a contrasting or blending effect is desired. Free literature. Evergreen Slate Co.
- 822. CERAMIC CLAY ROOFING TILE** — Ludowici has been in the clay tile roofing manufacturing business for over 100 years. We will forward any literature request at no charge. Ludowici Roof Tile, Inc.

## Decorative Materials

- 20. TIN CEILINGS** — 22 original Victorian and Art Deco tin ceiling patterns. Several patterns by special order in brass and/or copper. Cornices, precut miters, and center medallions. Brochure, \$1.25. AA Abbingdon Affiliates.
- 22. NOTTINGHAM LACE CURTAINS** — Real Victorian lace, woven on 19th-century machinery, using original designs. Catalog, \$2.25. J.R. Burrows & Company.
- 26. PUSH-BUTTON SWITCHES** — Quality

# Specialized To Meet Landmark Specifications.

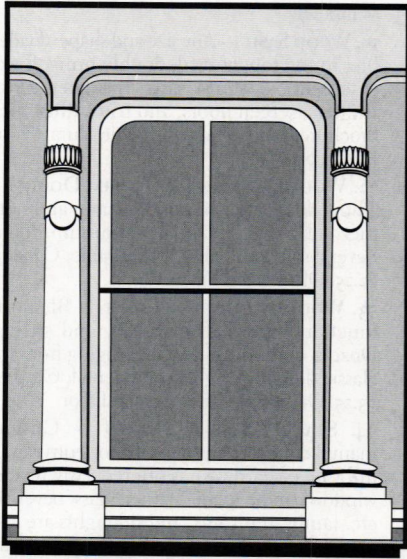

Utilizing expert design & sophisticated construction, Artistic Doors and Windows are manufacturers of custom architectural hardwood doors and windows. With over 27 years of experience, our project list includes (among others) Ellis Island & West Point Academy. We invite you to see the showroom at our new larger plant!

- Double-hung Window
- Casement Windows
- Special Shape Windows And Transom Design Available
- Tilt, Non-tilt, Tilt & Turn, Pivot, In-swing & Out-swing
- Spiral Balance and Weight & Chain System Available
- Mortise & Tenon Sash Assembly
- Variety of Custom Muntin Profiles Available
- Complete Interior & Exterior Door Units
- Two-Member Jamb
- Full Weather Stripping
- Interlocking Saddle For Precision Fit & Total Energy Seal
- Baldwin Hardware
- Designed To Architectural & Landmark Specifications
- Shop Drawings Provided
- Brochures Available

**800-ART-DOOR**  
Fax 908-826-0707



**ARTISTIC**  
Doors and Windows, Inc.

250 New Brunswick Ave., Perth Amboy, NJ 08861



architectural  
woodwork  
institute



**ORNAMENTAL PLASTER**  
Catalog - Custom



**FELBER**  
ORNAMENTAL  
PLASTERING CORP.

PO Box 57, 1000 W. Washington Street  
Norristown, Pennsylvania 19044  
610-275-4713 FAX 610-275-6636 1-800-392-6896

*Please call or write for a catalog.*

Your One-Stop Roof Tile Shop,  
And More...

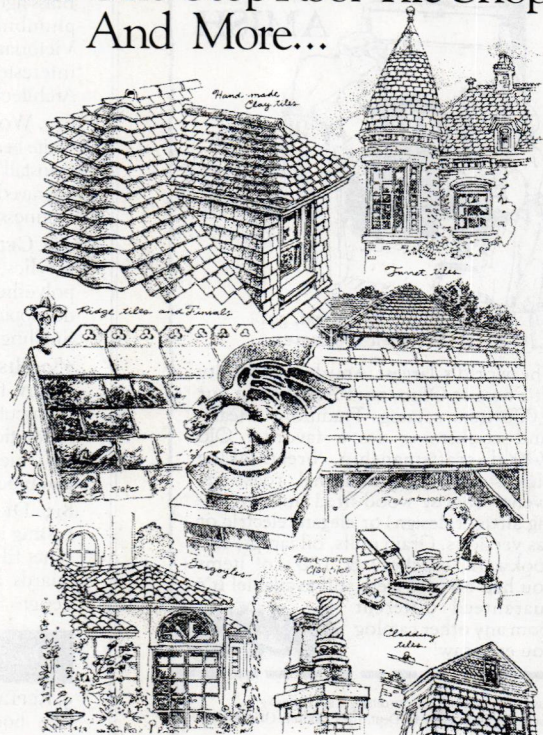

**The Northern Roof Tile Sales Co. Inc.**  
(905) 627-4035 • Fax (905) 627-9648  
(815) 398-8311 • Fax (815) 398-8508

# The Horses of Anahita



by William Morris Hunt (1824-1879).

A spectacular wall frieze cast from the original now in the Art Institute of Chicago. We offer fine replica sculpture for interiors and gardens, including many exclusives. Imported French tapestries, too.

**FREE Color Catalogue.**

1-800-525-1733, Ext. OHO 95-A

**DESIGN TOSCANO<sup>SM</sup>**  
17 E. Campbell St, Dept. OHO 95-A, Arlington, Hgts, IL 60005

## We print our catalog for the AMISH



Victorian-style wood, gas or electric cookstoves

The world's largest Amish community (it's here in Ohio, not PA) relies on our 2,000 item catalog. Traditional Heartland cookstoves are a favorite: Old World craftsmanship, breathtaking nickel trim & functional roast-size ovens. Choose wood-fired (money-saving airtight design) or elegant electric or gas versions. Grain mills, oil lamps, cast cookware, crockery & 100's of items you had no idea were still available! It's guaranteed different from any other catalog you ever saw!

**LEHMAN'S**

Rush me your Amish country catalog. I am enclosing \$2.  
Mail to: Lehman's Box 41, Dept. 1-JFL, Kidron, OH 44636

Name \_\_\_\_\_

Address \_\_\_\_\_

Zip \_\_\_\_\_

# EMPORIUM Products Network

reproductions. Switch plates are available in ornamented or plain brass. Brochure, \$1.25. Classic Accents.

27. **VICTORIAN ROOMSET WALLPAPERS** — A complete collection of Victorian wallpapers that you can combine in infinite variations. Neo-Grec, Anglo-Japanese, Aesthetic Movement. Superb catalog, \$10.25. Bradbury & Bradbury.

42. **COUNTRY CURTAINS** — Offering hundreds of styles in more lengths and widths than you'll find almost anywhere. All are ready-made. Free 64-page color catalog. Country Curtains.

47. **TIN CEILINGS** — 22 patterns of tin ceilings ideal for Victorian homes and commercial interiors. 2' x 4' sheets available. Cornices available in 4' lengths. Brochure, \$1.25. Chelsea Decorative Metal.

128. **TIN CEILINGS** — Producing richly ornamented metal ceilings in turn-of-the-century patterns using original dies. Center plates, borders, corner plates, cornice, and filler plates. Catalog, \$3.25. W.F. Norman Corporation.

245. **PLASTER ORNAMENTS** — Hundreds of plaster ornaments from late 19th- and 20th-century periods made using original moulds. Ceiling medallions, brackets, grilles, cornices, and more. Illustrated catalog, \$3.25. Decorator's Supply.

554. **ORNAMENTAL PLASTER** — For restoration, renovation, and new construction. 2,500 antique ornamental models of all types of architectural elements. Catalog, \$3.25. Felber Ornamental Plastering.

568. **ORIGINAL ARCHITECTURAL ITEMS** — Brass lighting, hardware, fireplace accessories, plumbing fixtures, and more. Primarily Victorian period. Leasing is available; always interested in buying. Free brochure. Architectural Antiquities.

617. **WOODEN FLAG POLES** — Handmade, white beauties featuring classic designs. Ready to install with all accessories including custom-engraved owner's plaque. Free color brochure. Hennessy House.

788. **CEILING TILES** — Products include ABS, acrylics, styrene, PVC alloy butarate and polyethelenes. Engineering and design developing of products is offered. Free literature. Snelling's Thermo-Vac.

789. **HISTORIC TILE** — A must for any project library, this catalog covers tiles for bathroom wainscotting, hearth sets, patterned floors, and restoration/reproduction services. Decorative tile is included with the mailing. \$20.00 sample and brochure. L'Esperance Tile.

813. **DECORATIVE ROOF CASTING** — Roof casting in bronze, including snow guards for slate, tile, shingle, and shake roofs. Bronze guards are reproductions of 19th-century designs. Free literature. Mullane Company.

### Doors & Windows

9. **REPLACEMENT WOOD WINDOWS** — 16-page free booklet tells what to look for in a replacement window, and how to install it. Get a thermally efficient, genuine wood window in

almost any size and historic shape. Marvin Windows.

16. **WOOD SASH** — Any size and shape: divided lite, round top, curved, double-hung, fixed, casement, or storm sash. Insulated glass, shutters, screen doors, and trim. Illustrated brochure, \$2.75. Midwest Architectural Wood Products.

32. **WOODEN SCREEN & STORM DOORS** — These doors have period look and are more thermally efficient than aluminum doors. Several styles and all sizes available. Catalog, \$2.25. Old Wagon Factory.

53. **WOODEN SCREEN DOORS** — Blending function, fine craftsmanship, and styling. Dozens of innovative styles ranging from the classic design to highly ornamental. Catalog, \$3.25. Oregon Wooden Screen Door.

74. **STAIN GLASS & DOORS** — Custom manufacturers of any type of door/entryway. A full line of hardware is offered. Any type of window can be made: stained glass, bevelled, etc. Jambes, transoms, and sidelights are also available. \$4.00 catalog, Jack Wallis Stain Glass & Windows.

194. **SPECIALTY WOOD WINDOWS** — Palladians, straight, and fan transoms. Single, double, or triple glazed. Solid wood entry doors with insulating core available. Brochure, \$3.25. Woodstone Company.

410. **COLONIAL WOODWORK** — Handcrafted custom-made interior and exterior 18th-century architectural trim. Finely detailed Colonial doors, windows, shutters, wainscot, and wall paneling. Catalog, \$2.25. Maurer & Shepherd Joiners.

582. **THE WINDOW QUILT** — Save 80% of heat loss through windows and sliding glass doors. Quadruples insulation value of single-pane windows. Triples insulation value of double-pane windows. Stops infiltration and cold convection. Free literature. Window Quilt.

622. **WINDOW SPRING COUNTERBALANCES** — The alternative system to window weights and pullies. For double-hung windows. Efficient and economical. Free literature. Pullman Manufacturing Corp.

802. **WOOD DOORS AND WINDOWS** — Custom manufacturers of custom architectural hardwood doors and windows. Free literature. Artistic Doors & Windows, Inc.

805. **INVISIBLE STORM WINDOWS** — Match any window shape or color; removable storm windows available inside or outside-mounted, screen or glass panels, fixed, magnetic, sliding or lift-out styles. Free brochure. Allied Windows.

### Finishes & Tools

31. **ROTTED WOOD RESTORATION** — 2-part epoxy system restores rotted wood so you can save historically significant and hard-to-duplicate pieces. Repairs can be sawn, drilled, sanded, and painted. Free brochure. Abatron, Inc.

359. **TROWELS & HAND TOOLS** — Over 450 fine trowels, hand tools, and accessories for cement, brick, concrete block, drywall, and



Superb grace of design.

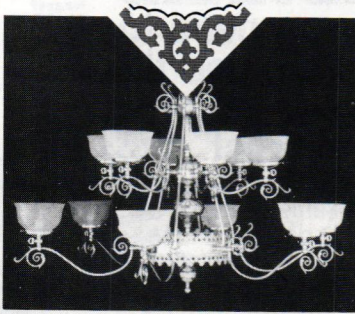

Send \$5 for our full color catalog.  
(catalog fee refundable with order)

251 s. pennsylvania avenue  
po box 469, centre hall, pa 16828  
814-364-9577

*Victorian  
Lighting  
Works*

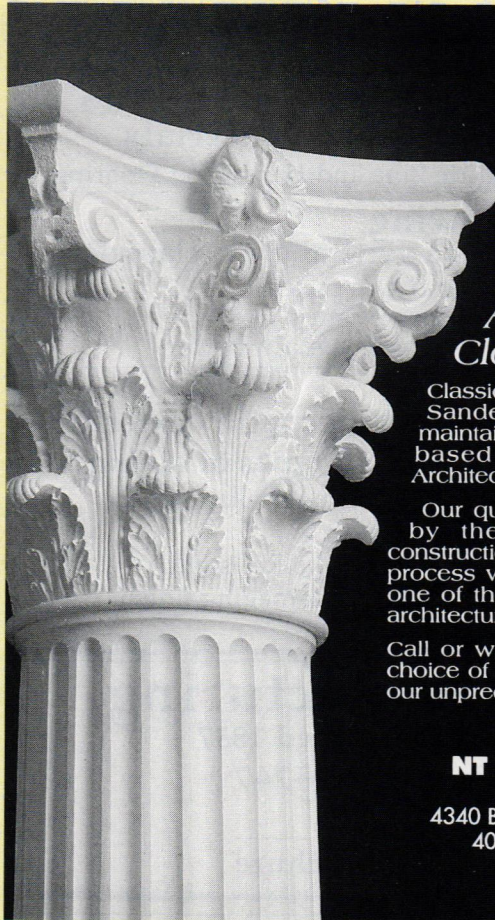

NT HARTMANN SANDERS

### Architects' Choice for Classic Authenticity

Classically correct in design, Hartmann-Sanders columns and capitals have maintained the most rigorous standards - based on the timeless Orders of Architecture - for nearly a century.

Our quality and durability is enhanced by the patented Koll's Lock-Joint construction and our unique manufacturing process which adds today's technology to one of the truly time-honored and artistic architectural traditions.

Call or write today. Ask about our wide choice of designs, styles and materials and our unprecedented ten-year warranty.

#### NT HARTMANN SANDERS

A Newman Tonks Company  
4340 Bankers Circle • Atlanta GA 30360  
404-449-1561 • 800-241-4303  
FAX 404-449-5875

## QUALITY ROOFING TOOLS

SINCE 1853

### Metal Roofing Tools

- Roofing Tongs
- Hand Roofing Double Seamers
- Aviation Snips

### Slate Roofing Tools

- Slate & Shingle Rippers
- Slate Cutter
- Shingle Remover
- Roofer's Ripping Spade

Also a line of specialized masonry, cooperage, and shipbuilding hand tools.  
Complete catalog \$4

**JOHN STORTZ & SON, Inc.**  
210 Vine St.  
Philadelphia, PA 19106

Ph. 215-627-3855 FAX 215-627-6306

## VICTORIAN WALLPAPERS

- Handprinted Borders, Friezes, Ceiling Papers & Coordinated Wall Fills.
- Available Directly from our Studio by Mail Order.
- In-house Design Service.
- Color Catalog with Binder: \$10.00

**BRADBURY & BRADBURY**  
WALLPAPERS  
P.O. BOX 155-C • BENICIA, CA. 94510  
(707) 746-1900

**NOW AVAILABLE!**  
Neo-Classical Roomset  
Edwardian/  
Arts & Crafts  
Collection



## Quartersawn Clapboard Siding and Building Materials

including Wide Pine and Hardwood Flooring

### Quartersawing

produces a vertical grain clapboard.

- Twists and warps less
- Wears more evenly
- Bonds paint and stain better

Also featuring,

### Olympic Machinecoat™ Exterior Pre-Finish for all types of siding.

Allows finishing prior to installation  
with 15 year warranty:

- Crack, peel and Flake Resistant
- Washable without damaging finish
- Non-Yellowing

## Granville Manufacturing

Company, Inc. • Established 1857

Granville, Vermont 05747

802-767-4747

Call or write for free brochure

# RUTLAND

If you need to  
patch, use the  
brand you  
can trust.

Rutland gives you  
the same built-in  
dependability  
that your grandfather  
trusted since  
the 1920's.

## Wet or Dry Roof Cement

Brush or trowel on in the worst weather to stop  
water damage instantly. Excellent adhesion  
on wet surfaces.

## Heavy Duty Roof Cement #4

A heavy duty patch that will hold and last.  
Apply with a trowel in warm weather  
for best results.

In cartridges, gallons and 5 gal. pails.



**RUTLAND PRODUCTS**  
Box 340  
Rutland, Vermont 05702-0340



Authenticity, Craftsmanship, and  
the beauty of natural  
wood



- Design services & consultation
- Embossed wood mouldings — straight or curved
- Available in all species of wood
- Custom designed & crafted interiors
- Doors • Mantels • Gun cases
- Raised paneling • Circular stairs
- Custom cabinetry • Entryways
- Supervision from design to installation

CATALOG AVAILABLE — \$5



## AMERICAN CUSTOM MILLWORK, INC.

3904 NEWTON ROAD • P.O. Box 3608  
ALBANY, GA 31706

(912) 888-3303 • (912) 888-6848 • FAX (912) 888-9245  
U.S.A. — WORLDWIDE

RESTORATION

## Fireplace & Chimney Restoration Specialists

- Lining (all types)
- Rebuilding
- Repairs
- Chimney  
Cleaning
- Chimney Caps



Fully Insured  
Serving Tri-State  
Area Since 1960

# CERTIFIED CHIMNEY CONTRACTORS

3122 Route 10 West • Denville, NJ 07834

**201-361-1783**

212-724-9411

Residential • Commercial • Institutional

Everything Victorian

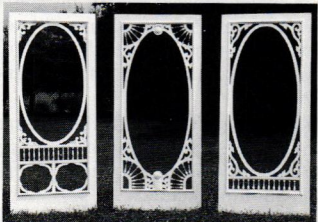

- Fretwork gingerbread and lots more for interior and exterior use; most complete line available.
- Save with factory-to-you pricing.

Send \$4.50 for full color, 52-page product and design idea catalog.



P.O. Drawer 609,  
Carlisle, PA 17013  
717/243-0063  
Dept. 203

# VERMONT ROOFING SLATE

All Colors and Thicknesses

Semi-Weathering Gray and Green	Mottled Green and Purple Red	Mottled Gray-Black Unfading Gray-Green
Royal Purple	Unfading Green	Semi-Weathering Gray-Black
Vermont Black	Clear Black	

## Full Architectural Service

Also, Slating Tools —  
Cutters, Rippers, Hammers, Hooks.

## EVERGREEN SLATE CO. Inc.

68 Potter Ave., Box 248, Granville, NY 12832. Tel.: 518- 642- 2530  
Quarries: Wells, Poultney, Fair Haven, Vermont. Fax: 518- 642- 9313

## TIN ROOF RESTORATION SYSTEMS

Now There Is A 21st Century Solution To 18th Century Roofing Problems!

### AcryMAX®

Acrylic Roof Coating System Restores, beautifies, repairs and weathersproofs tin roofs. (Also works great on wood, asphalt and other surfaces.) Easily applied, Environmentally safe. Available in many colors. Durable and long lasting.

**(800) 553-0523**

CALL OR WRITE TODAY FOR FREE BROCHURE!

**PRESERVATION PRODUCTS**  
221 Brooke Street, Media, PA 19063  
(610) 566-7470 FAX: (610) 891-0834

## THE BEST BUYS IN SPIRAL STAIR KITS!

METAL

OAK

VICTORIAN



Only \$425  
For 3'6" Diameter  
11-Riser Kit F.O.B.  
Broomall, PA

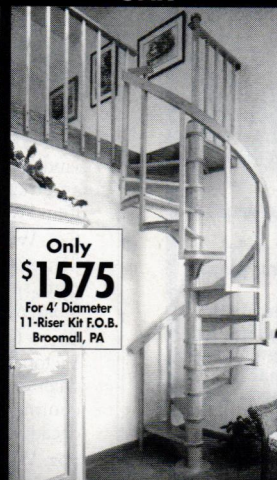

Only \$1575  
For 4' Diameter  
11-Riser Kit F.O.B.  
Broomall, PA



Only \$3300  
For 4' Diameter  
11-Riser Kit F.O.B.  
Broomall, PA

Shown 5' diam. with optional Brass Handrail, In-Between Spindles and Scroll Tread Ends.

- Diameters 3'6" to 7'0"
- Kits or Welded Units
- All Kits available in Any Floor-to-Floor Height and BOCA/UBC Code Models.

- Diameters 4'0" to 6'0"
- All Oak Construction

- Diameters 4'0" to 6'0"
- Weight Saving Cast Aluminum
- Made in the U.S.A.

### SAFE, EASY-TO-ASSEMBLE-KITS

Metal Kits in stock for immediate shipping or pick-up!  
**SHOWROOM/WAREHOUSE LOCATIONS IN:**  
Broomall, PA (610) 544-7100  
Pomona, CA (909) 598-5766  
Sarasota, FL (813) 923-1479  
Houston, TX (713) 789-0648  
Chicago, IL (708) 952-9010  
Stamford, CT (203) 325-8466

### Call or Write for Free Color Brochure:

Toll Free 800-523-7427 Ext. HJ95 The Iron Shop,  
Dept. HJ95, Box 547, 400 Reed Rd., Broomall, PA19008

Name \_\_\_\_\_

Address \_\_\_\_\_

City \_\_\_\_\_

State \_\_\_\_\_

Zip \_\_\_\_\_

MasterCard • Visa • Amex • Discover

From the Leading Manufacturer of Spiral Stair Kits™

**THE IRON SHOP®**

©1995 The Iron Shop

# UNFADING ROOFING SLATE

**SLATE INTERNATIONAL, INC.**

- **ASTM Grade S1**
- **many colors**
- **domestic & imported**

*applications/clients include:*

Yale University  
National Women's Party Headquarters  
Cesar Pelli & Associates

**Tel: 800-343-9785**  
**301-952-0120**  
**Fax: 301-952-0295**

SEE US IN "SWEETS"

**SLATE INTERNATIONAL**

## the complete tudor home



A buyer's guide to the Tudor style  
in a rare portfolio of architectural plans  
& products.

Neo-Tudor wrought iron, stained glass,  
cast stone, doors, cabinets, lighting & other  
whimsies created by interior designers and  
artisans to complement our original house  
plans or to install in your existing home.

**PLUS**

House plans by our staff of architects  
based on authentic sixteenth century  
English Tudor landmark homes.  
Working drawings with meticulous details  
are available.

Everything you need to build the romance  
of an era - direct to you by mail.

Very special pre-publication offering.

Reserve your copy now at \$14.95  
Call 1(800)665-5943 (8am to 5pm CST)

**GABLE & CRAFT**  
INTERIORS & ARCHITECTURE BY MAIL

# EMPORIUM

Products Network

plaster. Preferred by professionals. Free catalog, Marshalltown Trowel.

**365. FIREPLACE REPAIR** — Offering a full line of chimney and fireplace maintenance and repair products for over 100 years. Gaskets, cleaners, caulking, patching, and specialty paint products. Free catalog. Rutland Products.

**439. MOLDER-PLANER** — Reproduce railings, sashes, crowns, rails, window and door stops, and curved moulding with chatter-free finishes. Free information kit. Williams & Hussey.

**539. REFINISHING PRODUCTS** — Manufacturer of paint strippers, clear finishes, lacquers, sanding sealers, caulking compounds, linseed oil putty, and glazing compounds. Free information. Sterling-Clark-Lurton Corp.

**551. HARDWARE** — Manufacturing of 20 different patterns of cut nails for restoration work. A large line of hand tools and Colonial hardware is offered. Free literature. Tremont Nail Company.

**569. STRUCTURAL EPOXY CEMENT** — Abocrete patches and resurfaces concrete, fills cracks, and replaces missing concrete. Abojet structural crack-injection resins restores monolithic integrity to cracked loadbearing structures. Free brochure. Abatron, Inc.

**589. MILDEW-PROOF PAINT** — A high-performance, low-odor, water-based paint that withstands humidity, prevents blistering and peeling. Free application booklet. William Zinsser & Company.

**595. ROCK-HARD PUTTY** — Ideal for repairing walls, woodwork, and plaster. It can be sawed, chiseled, polished, colored, and molded. It stays put and will not shrink. Free literature. Donald Durham Company.

**611. PAINT SHAVER** — This patented, ecologically safe power tool strips paint from shingles and clapboards. The dust collector allows encapsulation of debris for retrieval. Free literature. American International Tool Industries.

**615. DUST-FREE SANDING** — Vacuum system HEPA filter available with the Random Orbit sander, half-sheet finish sanders, rotary sanders, and triangular sander. Free color brochure. Fein Power Tools, Inc.

**643. WOODWORKING SUPPLIES** — Offering domestic and exotic hardwoods, veneers, wood parts, specialty hardware, kitchen accessories. Color catalog, \$2.25. The Woodworker's Store.

**672. OLD-FASHIONED APPLIANCES** — Victorian style cook stoves and gas refrigerators, slater's and blacksmith's tools. Hundreds of 19th-century items you thought they quit making decades ago. Catalog, \$2.25. Lehman Hardware.

**702. WATER BASE METALLIC COATINGS** — Copper, brass, bronze, mauve, and silver. Finishes include green (verdi), blue, burgundy, and black and can be applied to metal paints and solid metals. Free literature. Patina Finishes & Copper Coats, Inc.

**728. HERITAGE VILLAGE COLORS** — Authentic reproductions of 18th- and 19th-century architecture. Suitable for most exterior and interior surfaces, as well as furniture and decorative painting. Literature, \$3.25. Primrose Distributing.

**735. 18TH & 19TH CENTURY PAINTS** — Using the highest quality traditional materials to reproduce accurate colors and dynamics of the original hand-prepared paints of the Colonial era. Literature, \$5.25. Historic Paints Ltd.

**809. STAIN REMOVER** — Gets out ketchup, coffee, grease, etc. easily and safely. Contains no bleach or grit. Each 7 1/2-oz. jar makes 48 gallons of stain remover, only \$12.95, plus \$2.00 shipping/handling. Money-back guarantee. TLC Products.

**810. BETTER BEADS THROUGH THICK OR THIN** — You're able to apply just about any kind of caulk, sealant or adhesive more smoothly and evenly, with the new Wagner PowR Caulk cordless caulking gun. Free literature. Wagner Spray Tech.

**820. METAL FINISHES** — Beautiful Patinas! Ready-to-use cold, fast-acting. Ideal for copper, brass, iron, steel, and other metals. Free literature. Sur-Fin Chemical.

### Furnishings

**221. ANTIQUE FANS** — Restoring and selling of antique fans and parts. Offering a large changing inventory. Detailed brochure, \$2.25. The Fan Man.

**353. RADIATOR ENCLOSURES** — The durability of steel with baked enamel finish in decorator colors. More efficient than paint, and keeps drapes, walls, and ceilings clean. Free catalog. ARSCO Manufacturing.

**722. AMERICAN COUNTRY-STYLE FURNITURE** — Shaker, traditional, and oak tables and cabinets. Accessories include pillows, doorstops, rugs, and specialty items. Free catalog. Yield House.

**801. ELECTRIC COUNTRY CHARM RANGE** — Cast-iron modern electric range with automatic oven, oven timer and minute minder. Authentic reproduction. Coffee mill clock. Literature, \$2.25. House of Webster.

### Lighting Fixtures

**4. LIGHTING FIXTURES** — Reproduction Victorian and turn-of-the-century, electric and gas chandeliers and wall brackets. Solid brass with a variety of glass shades. Catalog, \$5.25. Victorian Lighting Works.

**10. CRAFTSMAN LIGHTING** — Reproduction craftsman chandeliers and sconces fit right into any bungalow, mission, foursquare, or traditional home. Fixtures in solid brass or cast iron. Free catalog. Rejuvenation Lamp & Fixture Co.

**11. VICTORIAN & TURN-OF-CENTURY LIGHTING** — Recreating fine-period lighting of the 19th- and 20th-century Americana. Reproduction of unusual styles. New large color catalog includes sconces, fixtures, and glass shades, free. Roy Electric Company.

**21. MISSION-STYLE LIGHTING** — New Arts & Crafts lighting fixtures blend with all historic periods. Solid brass with polished or antique finish. Also offering 10 designs of sconces and chandeliers. Catalog, \$3.25. Brass Light Gallery.

**219. LIGHTING REPRODUCTIONS** — Classically

## ELECTRIC COUNTRY CHARM RANGE

CAST IRON modern electric range with automatic oven, oven timer and minute minder. Authentic reproduction. Easy-care porcelain top. Coffee mill clock completes the antique look. Prices start at \$1935.00. We also have built-in microwaves and wall ovens.



*Quality backed by over 45 years  
of Skilled Craftsmanship.*

COUNTRY CHARM

Appliance Folder and Gift Catalog \$2.00



Made and Sold Only by

**THE HOUSE OF WEBSTER**

"Old Fashioned Gifts"

BOX OJ9509, ROGERS, ARK. 72757

# Metal Roof Shingles

## W.F. Norman Re-Introduces Its Original Turn-of-the-Century Line

Again...W.F. Norman is making its complete line available. Beautiful in every detail and galvanized to last for years.

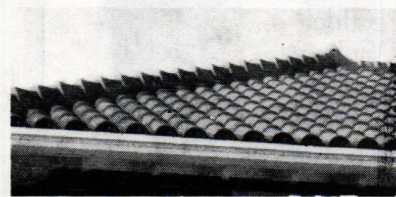

### • SPANISH TILE • MISSION TILE

- Style A Shingle (Victorian)
- Style C Shingle (Victorian)
- Normandie Style Shingle

*Also Available! Roof cresting and finials. 4 styles of galvanized exterior metal siding.*

## W.F. Norman Corporation

P.O. Box 323 • Nevada, Missouri 64772

Toll free (800) 641-4038 • In Missouri call collect (417) 667-5552

Manufacturers of the celebrated  
Hi-Art® metal ceilings.



## VENTINOX Liners Save Chimneys!

...and provide safe, reliable venting for gas, oil and wood.

- **Restores** deteriorated chimneys
- **Preserves** aesthetic appearance
- **Protects** against harmful flue gases
- **Improves** chimney performance

Complete lining systems for all types of heating appliances & fireplaces.

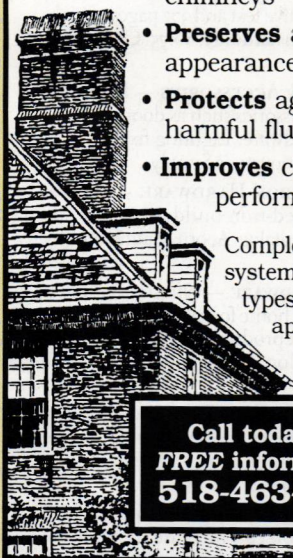

Call today for  
**FREE information!**  
**518-463-7284**

**ProTech Systems, Inc.**  
26 Gansevoort St., Albany, NY 12202  
*Leaders In Chimney Technology*



## The Ward Quartersawn Clapboard

Over 100 years of continuous operation by the Ward family. Quartersawing produces a vertical grain which eliminates warping and accepts paint and stain easily for extended life and beauty. Spruce and pine. Widths from 4-1/2" to 6-1/2". Pre-staining available.



*"The clapboards were blemish-free, beautiful, even in a whole truck load. It was one of the few times we've bought something, not having seen it, and everything worked out well."*  
— Dan Crowley, contractor, Yarmouth, Maine

## Ward Clapboard Mill

P.O. Box 1030  
Waitsfield, VT 05673

Moretown, VT  
(802) 496-3581

Patten, Maine  
(207) 528-2933

# CALCIMINE CEILING BLUES?

Try  
Sterling's  
Olde  
Yankee  
Towne  
ready-mixed  
Calci-Coater



Seals old calcimine surfaces  
Succeeds where most paints fail  
Time-tested answer for older buildings  
Topcoat with oil or latex paints  
May be tinted with oil or universal colors

## For other old-house restoration jobs, try:

5f5 non-flammable paint remover  
Old Time Linseed Oil Putty  
Sterling Elastic Glazing Compound  
Quik & Clear vinyl wood finish

FOR A RESTORATION PRODUCTS BROCHURE,  
WRITE TO:

O H J C A T A L O G  
S C L C O R P O R A T I O N , B O X J  
M A L D E N , M A 0 2 1 4 8

# T L C STAIN REMOVER

## AN OLD-TIME FORMULA

A LONG-LOST FORMULA  
REDISCOVERED, THIS MAY BE  
THE VERY THING YOUR GREAT-  
GRANDMOTHER LOVINGLY USED TO  
KEEP HER PARLOR CARPETS AND  
UPHOLSTERY STAINLESS.

GETS OUT CHOCOLATE, KETCHUP,  
COFFEE, RED WINE, GREASE,  
WHAT-HAVE-YOU.  
SAFELY AND EASILY.  
CONTAINS NO BLEACH OR GRIT.

COSTS FAR LESS THAN  
SUPERMARKET PRODUCTS, TOO.  
EACH 7 1/2-OZ. JAR MAKES  
48 GALLONS OF STAIN REMOVER.  
ONLY \$12.95 PLUS  
\$3 HANDLING AND SHIPPING.  
(CALIF. RESIDENTS PLEASE  
ADD \$1.07 SALES TAX.)  
MONEY-BACK GUARANTEE.

T L C P R O D U C T S  
2 4 9 N . B R A N D B L V D . # 4 9 9 , D E P T . O  
G L E N D A L E , C A 9 1 2 0 3

# TEMPORUM

## Products Network

designed, energy-efficient lighting with the introduction of its ADA sconces and 360 Lux direct/indirect 100W metal halide luminaries. Catalog, \$2.25. Original Cast Lighting.

**334. GORGEOUS CHANDELIERS & SCONCES** — Original designs of all-crystal, using genuine Stass. Solid brass and venetian crystal reproductions of Victorian gas styles (wired). Manufacturers prices. Catalog, \$3.75. King's Chandelier Company.

**560. EARLY AMERICAN LIGHTING** — Handmade reproduction fixtures include wall sconces, chandeliers, copper lanterns, and hall fixtures. Catalog, \$2.25. Gates Moore Lighting.

### Metalwork

**30. HISTORIC MARKERS** — Proclaim your home's age with a cast bronze or aluminum marker. Manufacturers of plaques for National Register, American Buildings Survey, and custom work. Free catalog. Smith-Cornell.

**55. CUSTOM-MADE PLAQUES** — Historic markers for indoor or outdoor use. Standard solid bronze cast plaques, 7" x 10", are \$90 plus shipping. Other dimensions and styles available. Free brochure. Erie Landmark.

**122. CUSTOM-MADE IRONWORK** — Ornamental iron fences and gates. Matching of old fences is available using authentic Victorian patterns and castings. Catalog, \$6.25. Stewart Iron Works Company.

**545. SPIRAL STAIRS** — Magnificent for Victorian settings. The beauty of cast iron, but not the weight. All components, except handrail, are solid castings of high-strength aluminum alloy. Free color brochure. The Iron Shop.

**659. GRILLES & REGISTERS** — Manufacturers of a complete line of elegant cast brass and traditional cast-iron decorative grilles and registers. Color catalog, \$1.25. Reggio Register Company.

### Millwork & Ornament

**13. VICTORIAN MILLWORK** — Porch and newel posts, baluster, mouldings, gables, brackets, corbels, folding screens, screen doors, stair parts, gazebo, custom-length spandrels, shelves, and window cornices. 104-page catalog, \$2.25. Vintage Wood Works.

**44. VICTORIAN MILLWORK** — 19th-century designs in solid oak and poplar. Fretwork, brackets, corbels, grills, turnings, and gingerbread precision manufactured. Color catalog, \$4.75. Cumberland Woodcraft.

**101. SHUTTERS & BLINDS** — Custom-made colonial wooden blinds, movable louver, and raised-panel shutters. Pine or cedar, painted or stained. Free brochure. Devenco Louver Products.

**294. PLASTER ORNAMENT** — Restoration and reproduction with fiber-reinforced plaster. Complete catalog of 1,500 items, \$10.25. Fischer & Jirouch.

**340. WOOD MOULDINGS** — Internationally recognized company offering over 500 beautiful wood mouldings. 104-page catalog, \$6.00.

Arvid's Historic Woods.

**518. CUSTOM TURNINGS** — Newel posts, porch posts, column bases, fluting, spiral rope twists, and more. Catalog \$5.75. Custom Wood Turnings.

**651. CUSTOM MILLWORK** — Serving architects, designers, builders, and homeowners. Custom specialties include spiral stairs, doors, bookcases, and paneling. Catalog, \$5.25. American Custom Millwork, Inc.

**652. ARCHITECTURAL MILLWORK** — Everything from doors to columns. Manufacturers of heart pine, chestnut, and wide-plank flooring. Free literature. Architectural Timber & Millwork.

**694. CUSTOM TURNINGS** — Providing a custom turning service of porch posts, newells, balusters, and stair parts. Prompt, quality service with capacity to 12 feet. Free quotes. CinderWhit & Company.

### Plumbing & Hardware

**49. RENOVATION HARDWARE** — Hard-to-find supplies, including brass cabinet hardware, lighting, weathervanes, pedestal sinks, old-fashioned bathtub showers, and fixtures. Mail-order catalog, \$3.25. Antique Hardware Store.

**110. BATHROOM FIXTURES** — A wide variety of antique and reproduction plumbing, tubs, porcelain faucets and handles, pedestal sinks, high-tank toilets, and shower enclosures. 96-page color catalog, \$6.25. Mac The Antique Plumber.

**302. RESTORATION HARDWARE** — Over 1,000 different brass items for houses and furniture. Plumbing, lighting, wall and ceiling coverings, tin ceilings, and more. Free literature. Hardware Plus.

**397. HARD-TO-FIND HARDWARE** — From the 16th-century through the 1930s; using brass, iron, pewter, and crystal. Catalog includes 34 pages of informative text and 372 pages of high-quality restoration hardware, \$6.75. Crown City Hardware.

**538. FIXTURES & ACCESSORIES** — Bathroom fixtures and accessories such as door, window, and cabinet hardware. Lighting fixtures also. Free catalog. Renovator's Supply.

**598. FORGED-IRON HARDWARE** — Manufacturer of forged-iron builder's and home hardware. Free catalog. Acorn Manufacturing Company.

**599. BRASS HARDWARE** — Offering hardware for furniture and home for interior and exterior applications. Reproduction lighting is also available. Catalog, \$2.25. American Home Supply.

**776. SOAPSTONE** — Manufacturers of soapstone sinks, countertops, vanity tops, fireplaces, and other architectural fixtures. Free brochure. Vermont Soapstone.

**812. HARDWARE, PLUMBING AND LIGHTING** — More than you can imagine in hardware plumbing and lighting for the house of your dreams. Baldwin, Broadway Collection, Phylrich, Jado, Acorn, and more. Free literature. Hardware Bath and More.

T • H • E  
**DURABLE  
 SLATE**  
 COMPANY

Providing the highest quality of slate roof restoration and architectural sheet metal. Salvaged slate to match any roof.

**614-299-5522  
 1-800-666-7445**



**NOW AVAILABLE!**

## Decorative Metal Ceilings

Original turn-of-the-century patterns

Using eighty year old dies, the W. F. Norman Corporation is once again producing metal plates for the design of ceilings and wall coverings. Their growing popularity stems not only from nostalgia but from their beauty, permanence, fireproofing and economy.

The fullness of the Hi-Art™ line — including center plates, corner plates, border plates, cornice and filler plates — permits classic designs to be produced that are architecturally proportioned for an exact fit.

Write for reproduction copy of 72 page illustrated catalog. Price \$3.

### W.F.Norman Corporation

P.O. Box 323 • Nevada, Missouri 64772 • 1-800-641-4038  
 Fax: 417-667-2708

## Heritage Village Colors ORIGINAL OIL BASE FORMULA

**H**eritage Village colors were selected for authentic reproduction of 18th and 19th century architecture. They are suitable for most exterior and interior surfaces, walls, woodwork, trim, furniture and decorative painting. With the harmonious colors in this collection, color schemes for your entire house can be created, limited only by your imagination. These coatings have a superior workability and depth of color that make Heritage Village Colors the benchmark of coatings in the architectural field.



**PRIMROSE DISTRIBUTING**  
 54445 ROSE ROAD, SOUTH BEND, IN 46628  
 (800) 222-3092 (8:30 AM TO 4:30 PM EST)

DEALER INQUIRY INVITED  
 DESCRIPTIVE LITERATURE \$3

*Thaddeus Watkins*

## A LOVE OF THE HEART...

America's premier flooring manufactured from antique heart pine timbers

### J.L. Powell & Co. Inc.

(910) 642-8989 • (800) 227-2007  
 600 South Madison Street  
 Whiteville, N.C. 28472

# HISTORIC<sup>®</sup> PAINTS Ltd

Makers of 18th- and 19th-Century Paints  
for the Serious Restorer



We offer colour and texture accurate paints in Venetian Red, Prussian Blue, Spanish Brown and other early colours



Send \$5.00 for a hand painted colour chart and our "Treatise and Primer on Early American Paints" the definitive short text on historic paints in America.

1-800-664-6293

Burr Tavern • Route 1, Box 474  
East Meredith, NY 13757

# VERMONT SOAPSTONE Co.

Miners and Manufacturers Since 1850

Authentic soapstone sinks made in the traditional manner for kitchen, bath or greenhouse. Custom-made to your print.

Also: Custom cutting of fire places, countertops, and table tops.

Call or write for a quotation

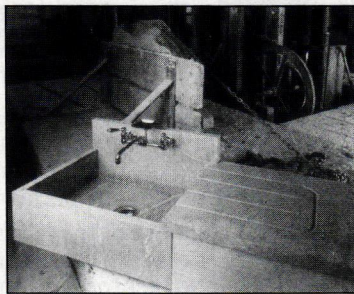

Stoughton Pond Rd.  
P.O. Box 168J  
Perkinsville, Vt. 05151-0168  
(802) 263-5404  
FAX (802) 263-9536

Also buying, selling and restoring antique soapstone sinks.

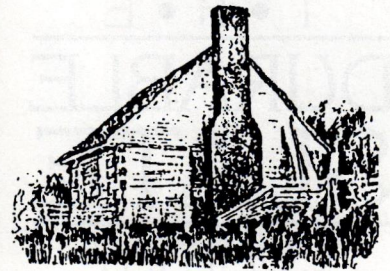

LOG HOUSES. . . and other 18th & 19th century building materials salvaged from old houses, grist mills and barns; plus. . .

Long Leaf Yellow Pine & Oak  
Random Width Flooring  
up to 13" wide at \$8.00 sq. ft.

Quarterly Newsletter Subscription  
\$10.00/year (check or M.O.)

# Sylvan Brandt

653 Main Street, Lititz, PA 17543  
(717) 626-4520  
Fax: (717)626-5867

The best book about slate roofs is:

# SLATE ROOFS

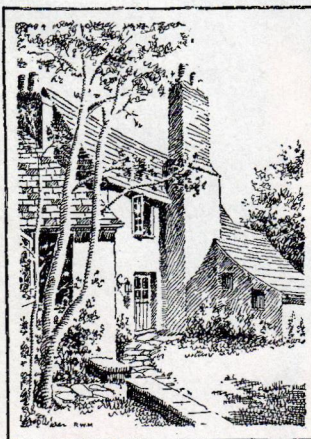

It's full of well-organized information—historical, scientific, and practical. It is required reading for any roofer or homeowner. The price ppd. is \$11.95

Vermont Structural Slate Co., Inc.  
P.O. Box 98, Dept. OHJ  
Fair Haven, Vermont 05743  
(800) 343- 1900

## MOLDER / PLANER FOR

STRAIGHT, CIRCULAR, ELLIPTICAL\* MOLDINGS  
(Casings, Crowns, Picture Frames, Raised Panels)

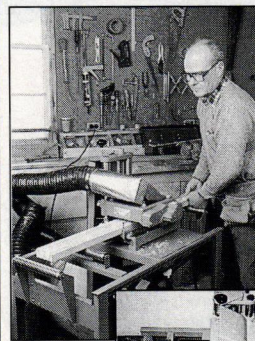

\* Elliptical jig required

EJ Elliptical jig allows radii as small as 7 in.



Our W • 7S Model offers Versatility and Durability

### FEATURES:

- Duplication of historic profiles up to 3/4 in. deep
- Solid cast-iron base & head
- Molder-to-planer in less than 2 minutes
- Portable – on site or in the shop
- 7,000 rpm/two-knife system produces 78 cuts per in.
- 100 standard knives
- Custom knives
- Five-year warranty
- Fully American-made!

Williams & Hussey Machine Co. Inc.  
Dept. 5651A

P.O. Box 1149 • Wilton, NH 03086  
Tel: 800-258-1380 (USA) or 603-654-6828  
Fax: 603-654-5446



### Restoration Supplies & Services

**5. PIGEON CONTROL** — Get rid of pigeons and other birds with inconspicuous stainless steel needles that eliminate roosting places without harming your building. Free brochure. Nixalite of America.

**35. PLASTER WASHERS** — These inexpensive washers can resecure loose ceilings and walls. Starter packet of 3 dozen washers with instructions, \$4.75. Charles Street Supply.

**38. CHIMNEY LINERS** — Ventinox continuously welded liner connects chimney top to heat source without joints or breaks. Reduces condensation, increases heating efficiency, improves safety. Free catalog. ProTech Systems, Inc.

**113. CHIMNEY LINERS** — System seals, relines, and rebuilds chimneys from inside out with poured refractory materials. Especially effective for chimneys with bends and offsets. Free brochure. National Supafu Systems.

**312. CHIMNEY SWEEPS** — Maintenance, repair, and restoration services. Cleaning, internal video inspections, dampers, caps, stainless steel and Ahren "cast-in-place" linings. Free literature. Certified Chimney Contractors, Inc.

**565. CHIMNEY LINERS** — Flexible chimney relining pipe constructed of 4 interlocked layers of the finest certified 304-stainless steel. Free brochure. HomeSaver Chimney Liners.

**603. BUILDING PLANS** — Colonial- and Victorian-style garages, barns, sheds, garage apartments, studio cottages, and more. Illustrated catalog, \$6.25. Country Designs.

**726. PRESERVATION & RESTORATION** — AcryMax Tin Roof restoration systems are high-performance acrylic technology assuring years of waterproof protection. Free catalog. Preservation Products.

**740. GARGOYLES & MORE** — Hundreds of replica sculptures, wall friezes, and imported tapestries. Whether cast iron or woven on a jacquard loom, each object is a thing of beauty and part of history. Color catalog, \$2.25. Design Toscano.

**748. EVAPORATION-TYPE HUMIDIFIERS** — Two styles: for steam heat, hot-water radiators, baseboard, or wall registers. No chemicals or electricity required. Free illustrated information. Street Level Supply.

**758. HOUSE PLANS** — Offering a collection of cozy cottages in designs influenced by early European architecture. Also offered is the Craftsman Collection; traditional homes which gained popularity in the early 1900s. \$12.25 per collection. Princeton Plan.

**769. RESTORATION SPECIALTIES** — Selection includes plumbing fixtures and accessories, cabinet and builder's hardware, ceiling medallions, and tin ceilings. Literature, \$3.25. Restoration Works Inc.

**792. FLUE LINING** — Cementitious, pumped-in-place lining for single, multiple, straight, or offset flues. Free literature. Golden Flue System.

**815. STONE LEDGES** — Cast-stone architectural elements, including balustrade, column, entries, door and window surrounds, and much more. Our catalog shows some of the choices available. Free catalog. Stone Ledges.

**817. ROOFING SLATE** — Many colors, highest grade (100+ years) custom shapes; special vents and fasteners; nationwide delivery. Free catalog. Slate International, Inc.

**818. ADVANCED ROOF TILE FASTENING SYSTEMS** — Known for "Tyle-Tye" systems that reduce underlayment penetrations, Newport has engineered fastening systems that have seen

roof tile installations survive earth. Free literature. Newport Fasteners Company.

**819. THE COMPLETE TUDOR HOME** — Your guide to Tudor-style home plans and products. Wrought iron, stained glass, lighting, and whimsical items will complete our home design or enhance your existing home. Catalog, \$15.25. Gable & Craft.

## LITERATURE REQUEST FORM

Circle the numbers of the items you want, and enclose \$3 for processing. We'll forward your request to the appropriate companies. They will mail the literature directly to you ... which should arrive 30 to 60 days from receipt of your request. Price of literature, if any, follows the number. Your check, including the \$3 processing fee, should be made out to Old-House Journal.

1.	Free	74.	\$4.00	438.	Free	617.	Free	748.	Free
2.	\$5.25	91.	\$5.25	439.	Free	622.	Free	752.	Free
4.	\$5.25	101.	Free	488.	Free	631.	\$25.25	758.	\$12.25
5.	Free	110.	\$6.25	492.	\$10.25	643.	\$2.25	769.	\$3.25
9.	Free	113.	Free	493.	Free	651.	\$5.25	776.	Free
10.	Free	122.	\$6.25	517.	\$1.25	652.	Free	788.	Free
11.	Free	128.	\$3.25	518.	\$5.75	653.	Free	789.	\$20.00
13.	\$2.25	194.	\$3.25	527.	Free	654.	Free	792.	Free
16.	\$2.75	212.	\$2.25	538.	Free	659.	\$1.25	801.	\$2.25
20.	\$1.25	215.	Free	539.	Free	672.	\$2.25	802.	Free
21.	\$3.25	219.	\$2.25	541.	Free	675.	Free	805.	Free
22.	\$2.25	221.	\$2.25	545.	Free	679.	Free	806.	Free
26.	\$1.25	242.	\$3.25	551.	Free	684.	Free	808.	Free
27.	\$10.25	245.	\$3.25	554.	\$3.25	694.	Free	809.	\$14.95
30.	Free	294.	\$10.25	560.	\$2.25	702.	Free	810.	Free
31.	Free	302.	Free	565.	Free	703.	Free	812.	Free
32.	\$2.25	312.	Free	568.	Free	722.	Free	813.	Free
35.	\$4.75	334.	\$3.75	569.	Free	726.	Free	815.	Free
38.	Free	340.	\$6.00	580.	Free	728.	\$3.25	816.	Free
42.	Free	353.	Free	582.	Free	730.	Free	817.	Free
44.	\$4.75	359.	Free	589.	Free	732.	Free	818.	Free
47.	\$1.25	365.	Free	595.	Free	733.	Free	819.	\$15.25
49.	\$3.25	387.	Free	598.	Free	735.	\$5.25	820.	Free
53.	\$3.25	397.	\$6.75	599.	\$2.25	740.	\$2.25	821.	Free
55.	Free	401.	\$3.25	603.	\$6.25	741.	Free	822.	Free
69.	\$1.25	410.	\$2.25	611.	Free	745.	Free		
73.	Free	414.	Free	615.	Free	746.	Free		

Name \_\_\_\_\_ Total \$ \_\_\_\_\_  
 Company \_\_\_\_\_ P & H \$ 3.00  
 Address \_\_\_\_\_  
 City \_\_\_\_\_ St \_\_\_\_\_ Zip \_\_\_\_\_ Total Enclosed \$ \_\_\_\_\_  
 Phone \_\_\_\_\_

Mail to: Old-House Journal, Products Network, 2 Main Street, Gloucester, MA 01930

This card must be mailed before January 31, 1996

9510



# HOME SAVER® CHIMNEY LINERS

**FOR RESTORING GREAT OLD CHIMNEYS ON GREAT OLD HOMES**

New life for gas, oil, and woodburning chimneys. UL Listed, flexible, stainless steel liners. Call or write for a FREE brochure and the name of an installer/dealer in your area. (800) 437-6685, ext. 500; 8:00 a.m. to 5:00 p.m. Central Time, Monday through Friday.

HomeSaver Chimney Liners, P.O. Box 664, Fairfield, IA 52556





**HAZELMERE  
MANTEL**  
*Country Charm  
or  
City Elegance*

Excellent selection of traditional designs at affordable prices. All mantels sized to your specifications. Color Catalog \$2

Crafted by: Hazelmere Mantel Company  
P.O. Box 337, Dept. OHJ  
Blaine, Washington 98231-0337

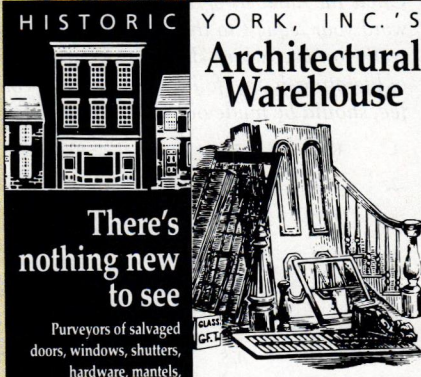
HISTORIC YORK, INC.'S  
**Architectural  
Warehouse**



There's  
nothing new  
to see

Purveyors of salvaged doors, windows, shutters, hardware, mantels, lighting, plumbing fixtures, and much more.

224 North George Street  
York, PA 17401  
717-854-7152

## Bargain Books

- Save up to 80% on recent overstocks, remainders, imports from all major publishers. Books once priced at \$20, \$30, \$40—now only \$3.95, \$4.95, \$5.95.
- Choose from thousands of titles including hundreds of new arrivals each month!
- Books for every interest: **Do-It-Yourself**, Arts & Crafts, Science, Biography, History, Sports, Computers—over 40 subjects.

**Free Catalog**  
**HAMILTON**  
Box 15-92, Falls Village CT 06031

**COPPER • BRASS**  
**PEWTER • BRONZE • MAUVE**  
**• METAL COATINGS •**  
(WATER BASE - FOR ALL SURFACES)

◆

**PATINA**  
**ANTIQUE FINISHES**  
(BLUE, GREEN & OTHERS)

◆

**FREE BROCHURE**  
**1-800-882-7004**  
**(619-689-9322)**



**LIBERTY CEDAR**  
EXTERIOR WOOD PRODUCTS

**WOOD ROOFING FOR  
HISTORIC PROJECTS  
A SPECIALTY**





WESTERN RED CEDAR  
DOUGLAS FIR • REDWOOD  
MAHOGANY

Roofing • Siding • Decks • Trim

CUSTOM ORDERS WELCOME  
535 LIBERTY LANE  
WEST KINGSTON, R.I. 02892

800-88 CEDAR 401-789-6626  
FAX 401-789-0320

WE SUPPORT SUSTAINABLE & RENEWABLE  
RESOURCE MANAGEMENT

**Authentic Colonial  
Woodworking**

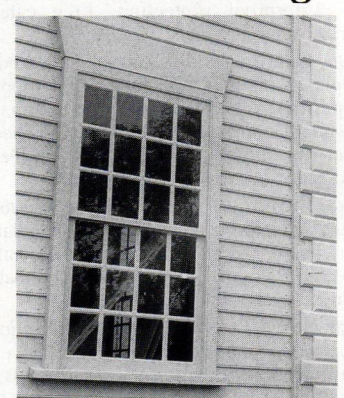

Windows, Doors and Entryways  
Old Glass, Moldings  
Raised Panel Walls

Brochure \$2.25

**Maurer & Shepherd  
Joiners Inc.**

122 Naubuc Avenue  
Glastonbury, CT 06033  
(203) 633-2383

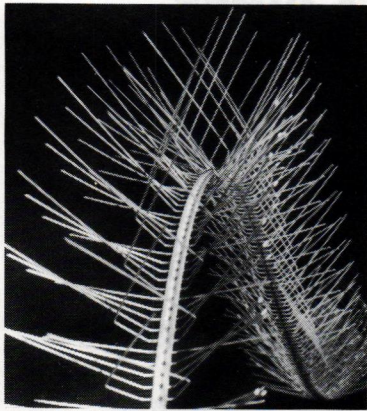

**IN A RECENT POLL  
100% OF THOSE  
BIRDS INTERVIEWED  
FOUND OUR PRODUCT  
TOTALLY REPELLING**



Nixalite stainless steel needle strips – Effective, humane bird control. For the whole story, contact us.



**NIXALITE OF AMERICA**  
1025 16th AVENUE  
P.O. BOX 727 • DEPT. OHJ  
EAST MOLINE, IL 61244  
800-624-1189 • FAX 309-755-0077  
SPECIALISTS IN BIRD CONTROL

*From the Heart of the South...  
The BEST for Less\$*

**ANTIQU  
HEART PINE  
FLOORING**

T&G Floors • Stairparts • Doors  
Cabinetry • Paneling  
Custom milled from Antique Beams  
**EXPOSED BEAMS**  
Dry • Aged • Superb

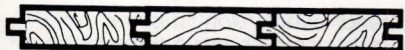

**ANTIQU  
HEART  
CYPRESS**

Custom Milled • Quality Guaranteed  
**Albany Woodworks**  
P. O. Box 729 • Albany, LA 70711 • 504/567-1155



**Architectural Sheet Metal Ornaments**

Now available from the W.F. Norman Corporation, makers of Hi-Art® Steel Ceilings - a complete, 94-year-old line of architectural sheet metal ornamentation including:

- moldings
- balusters
- finials
- marquet
- crestings
- lion heads
- brackets
- urns
- scrolls
- enrichments
- garlands
- conductor heads
- corbels
- capitals
- leaves
- glass pendant frames
- panel ornaments
- rosettes
- festoons
- friezes

Over 1300 catalog items available in zinc or copper. Custom reproduction inquiries invited.

W.F. Norman also produces building cornices, lintels, capitals, window hoods, finials and weathervanes.

**W.F. NORMAN CORP.**

Complete catalog \$2.50 • P.O. Box 323, Nevada, MO 64772 • 800-641-4038 • fax 417-667-2708

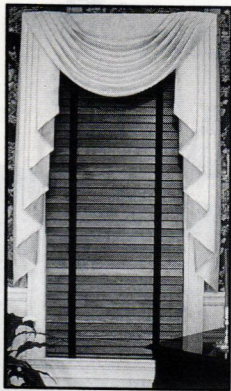

**AUTHENTIC**  
PERIOD WOODEN BLINDS  
Movable Louver Shutters  
**OLD FASHION  
WOODEN PORCH SHADES**  
CUSTOM MANUFACTURED

Call or write for free brochure and cost schedule

**DEVENCO PRODUCTS**  
120F Waller Mill Rd. Ste. 240 Dept. OHJ1095  
Williamsburg, VA 23185  
**1-800-888-4597**

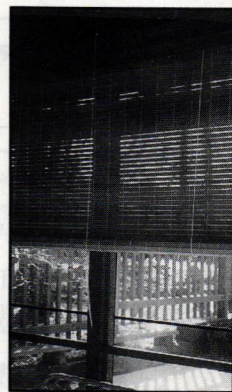

**HANDSOMELY CRAFTED WOODEN SCREEN DOORS**

Whether your home is on the Historical Register, or still on the drawing board, **Oregon Wooden Screen Door Company** has a variety of screen doors and energy-efficient storm doors suited to you.

Designed for interior as well as exterior use, each door component is constructed using the finest materials and joined with wooden pegs and glue (no nails).

For complete information and styles available, send \$3 (refundable with Purchase) for our catalogue.  
**Oregon Wooden Screen Door Company**  
Dept. OHJ, 2767 Harris, Eugene, OR 97405



**Oregon  
Wooden Screen Door  
company**

**TODAY'S TECHNOLOGY  
PRESERVING THE LOOK  
OF THE PAST.**

Heavy Duty 5/16" Copper, Stainless Steel or Aluminum Rods with Stainless Steel Nuts

Gutter-20 oz. Copper or .032 Aluminum in a Variety of Colors

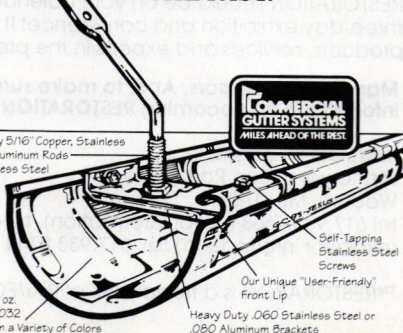

If you appreciate the "Olde World" style of gutters and downspouts and desire to restore and preserve your home in harmony with the original intent of its design, Commercial Gutter Systems introduces authentic 6" seamless half-round gutter in both copper & heavy aluminum.

We have designed an innovative front lip on our 6" seamless half-round gutter that is compatible with our unique hidden nut and bolt adjustable hanger. Allowing for an efficient, durable fastening system unmatched in half-round application.

- 32' lengths shipped without fear of damaged material
- complete line of half-round accessories
- samples available upon request

5621 East 'D.E.' Avenue • Kalamazoo, MI 49004  
Phone: 616-382-2700 • Fax: 616-343-3141

## Looking Forward to Another SHOCKING Winter?

Call now to order classic evaporation humidifiers for your steam or hot water radiators. These simple one-piece units rely on evaporation only, so you never have to deal with chemical additives, mechanical failure or toxic dust particles.

The 18-inch galvanized steel humidifier slides into the end of your radiator and holds one quart of water.

Call today... before the sparks begin to fly!

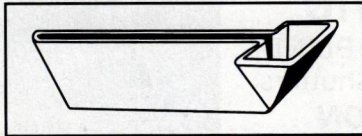

\$15.95 ea. add \$4 shipping & handling  
**\$49.95, set of 4** add \$7 shipping & handling  
shipments within MN, add 6.5% sales tax

### STREET LEVEL SUPPLY

4602 Bryant Ave. S., Minneapolis, MN 55409  
 612/824-7655 fax 612/824-1169



## The Elegance and Beauty of Yesterday for Today

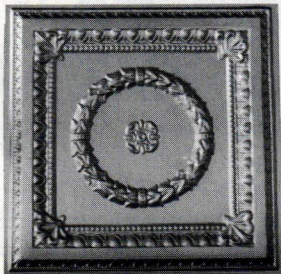

Exact replicas of the beautiful old tin ceilings are now available in durable, lightweight, high impact polymer plastic. They are easy to install, paintable and washable. Available in fire-rated materials and colors. Several patterns from which to choose. Please write or call:

**Snelling's**  
**Thermo-Vac**  
INC.

P.O. Box 210, Blanchard, LA 71009  
 Office (318) 929-7398  
 FAX (318) 929-3923

## TREMONT CUT NAILS

CUT SPIKE COMMON MASONRY BOAT FLOOR WROUGHT HEAD

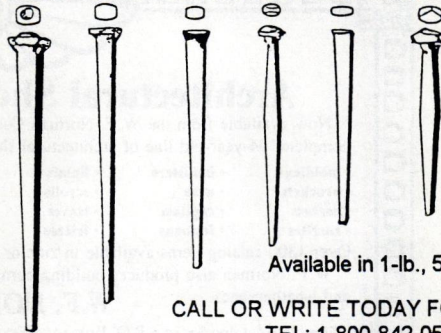

Offering the Finest Quality Carbon Steel Cut Nails World-Wide - with 20 Patterns of Industrial & Restoration Nails including....

- Heat-Treated Masonry Nails
- Hot-Dipped Galvanized Common, Boat & Shingle Nails
- Black Wrought-Head Nails

MADE IN U.S.A. SINCE 1819

Available in 1-lb., 5-lb., and 50-lb. boxes.

CALL OR WRITE TODAY FOR OUR CATALOG AND PRICE LIST  
 TEL: 1-800-842-0560 FAX: 1-508-295-1365

TREMONT NAIL CO. Box 111, Wareham, MA 02571

## RESTORATION is ON THE MOVE and GROWING!

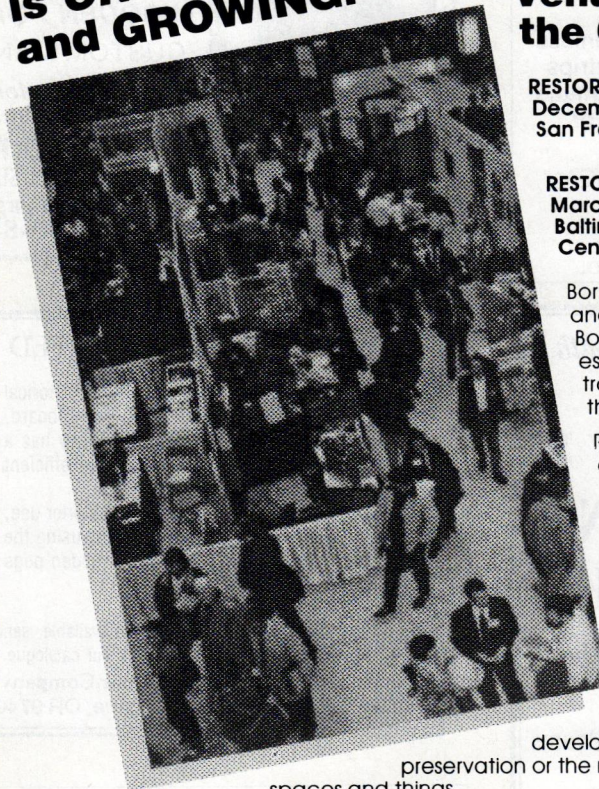

### With Two New Venues that Span the Continent.

RESTORATION/San Francisco  
 December 10-12, 1995  
 San Francisco Hilton & Towers

RESTORATION 96  
 March 17-19, 1996  
 Baltimore, Maryland Convention Center

Born in Europe in the mid 80's and after two successful runs in Boston, RESTORATION™ has established itself as the largest trade event in North America for the historic marketplace.

RESTORATION 95 in Boston attracted 275 exhibitors, over 10,000 visitors and 1500 conference participants.

#### Whether you are:

▲ a specialist in the restoration of historic structures and landscapes, art, antiques or other cultural artifacts

▲ a professional, tradesperson or artisan developing an expertise in preservation or the re-creation of historical places, spaces and things

▲ or a homeowner/collector committed to the preservation of our cultural heritage . . .

RESTORATION should be on your calendar of "must attend" events. Don't miss this three-day exhibition and conference! It is the largest, most comprehensive assemblage of products, services and experts in the preservation field.

**Mark your calendars. And, to make sure you receive complete information on upcoming RESTORATION events, call, fax or write today!**

RAI/EGI Exhibitions, Inc.  
 Ten Tower Office Park, Suite 419  
 Woburn, MA 01801  
 tel 617.933.6663 (visitor information), tel 617.933.9699  
 (exhibitor information) fax 617.933.8744

™RESTORATION is a trademark of RAI/EGI Exhibitions, Inc.



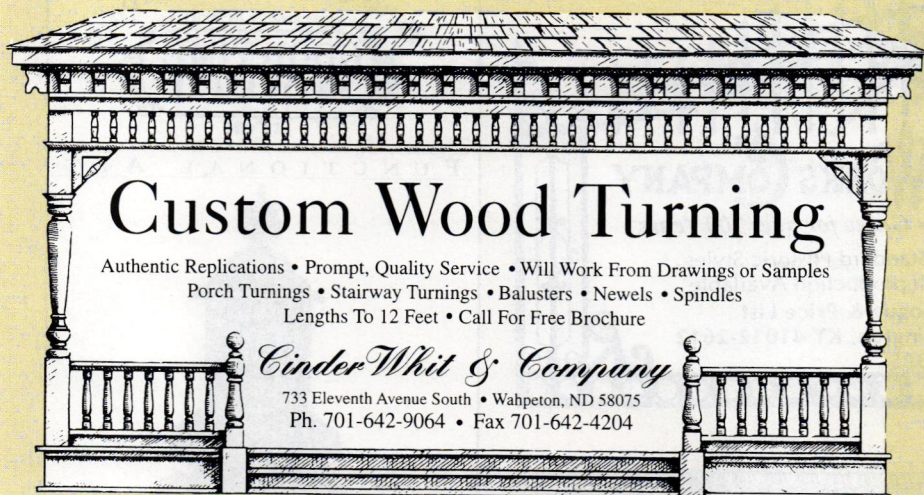

# Custom Wood Turning

Authentic Replications • Prompt, Quality Service • Will Work From Drawings or Samples  
 Porch Turnings • Stairway Turnings • Balusters • Newels • Spindles  
 Lengths To 12 Feet • Call For Free Brochure

*CinderWhit & Company*  
 733 Eleventh Avenue South • Wahpeton, ND 58075  
 Ph. 701-642-9064 • Fax 701-642-4204

## DON'T PAINT YOUR RADIATORS

Paint drastically reduces the efficiency of steam & hot water radiators and wood enclosures are poor heat conductors.

**Affordable Ace Radiator Enclosures...**

- ◆ Offer durability of steel with baked enamel finish in decorator colors
- ◆ Keep drapes, walls & ceilings clean
- ◆ Project heat out into the room

**arsco** **FREE** Estimates  
**FREE** Heat Efficiency Catalog

3564 Blue Rock Road, Cincinnati, Ohio 45247



Write or Phone  
 1-800-543-7040 Toll-Free  
 1-513-385-0555 in Ohio (Collect)

Smith • Cornell impressions

Call or write for a:  
 • FREE brochure  
 • FREE quote

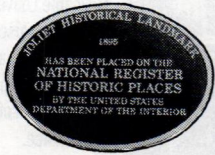
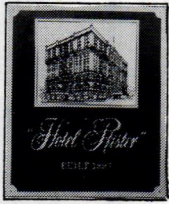
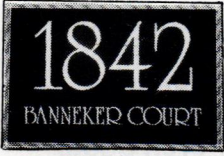
**S • C**  
 1545 Holland Rd. • Suite O  
 Maumee, Ohio 43537  
 419-891-4335 • 800-325-0248

We specialize in:  
 • Sand cast plaques in Bronze & Aluminum  
 • GraphicsPlus-Smooth Surface Plaques and Markers  
 • Combination of cast with a GraphicsPlus insert  
 • OldStandard National Register Plaques

## Antique Wide Plank Flooring

Heart Pine • Eastern White Pine • Red Pine  
 Chestnut • Oak

### New Plank Flooring

Ash, Maple, Oak, Cherry, Eastern White Pine

### Antique & Reproduction Beams & Timber Frames

Hand-Hewn, Rough Sawn & Planed Surfaces  
 Mortise & Tenon, Dovetail Joinery



**ARCHITECTURAL TIMBER & MILLWORK**  
 35 Mt. Warner Rd, PO Box 719, Hadley MA 01035 (413) 586-3045 FAX (413) 586-3046

## Restoration Glass will change your view of history.

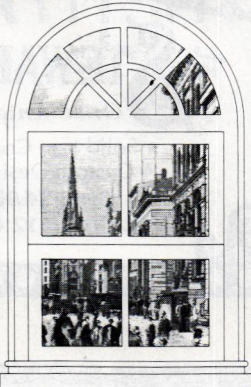

Why are architects specifying authentic Restoration Glass™? Because it's *imperfect*. Each sheet is made by craftsmen, using the original cylinder method. Yet this glass easily meets today's building codes. And it's available in two levels of distortion.

Once you've seen the difference Restoration Glass makes, no true restoration will look authentic without it.

For details call toll-free 800-221-7379.  
 In New Jersey: 201-471-1733.  
 Fax: 201-471-3475.

S.A. Bendheim Co., Inc.  
 61 Willett Street  
 Passaic, NJ 07055. **Bendheim**



## Country Curtains.

### Create Your Own Special Look... Without Spending a Fortune!

Hundreds of styles, fabrics and colors to choose from... something for every style of home! Experience the joy of shopping at home at your leisure... and the convenience of buying by mail or phone. Money-back guarantee of satisfaction!



**FREE CATALOG!**  
**PLEASE CALL TOLL FREE**  
**1-800-876-6123, 24 HOURS A DAY**

**ASK FOR DEPT. 4995**

Please send **FREE** catalog.

NAME \_\_\_\_\_  
 ADDRESS \_\_\_\_\_  
 CITY \_\_\_\_\_  
 STATE \_\_\_\_\_ ZIP \_\_\_\_\_

**Country Curtains®**  
 At The Red Lion Inn  
 Dept. 4995, Stockbridge, MA 01262

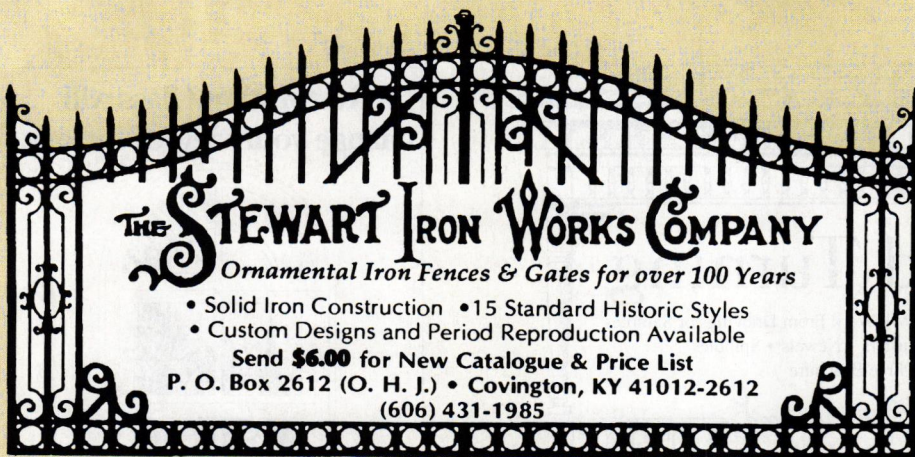

**THE STEWART IRON WORKS COMPANY**  
*Ornamental Iron Fences & Gates for over 100 Years*

- Solid Iron Construction • 15 Standard Historic Styles
- Custom Designs and Period Reproduction Available

Send **\$6.00** for New Catalogue & Price List  
 P. O. Box 2612 (O. H. J.) • Covington, KY 41012-2612  
 (606) 431-1985



Buy the original, not an imitation  
**TIN CEILINGS & WALLS**

- 26 patterns available 2' x 8' and 2' x 4'
- Brass and copper-plated pre-painted patterns available in 2' x 4' size
- Lay-in panels in 2' x 4' & 2' x 2'
- 13 cornice moulding styles
- Pre-cut miters
- Fast and easy installation
- Shipped anywhere
- Send \$1 for brochure

**AA ABBINGDON AFFILIATES, INC.**  
 2149 Utica Ave., Dept. OHJ-AE  
 Brooklyn, NY 11234  
 (718) 258-8333



Antique Wood and Coal Stoves and Ranges  
*Selling and Restoring the World's Best*  
**GOOD TIME STOVE CO.**  
 Est. 1978

**FUNCTIONAL ART**

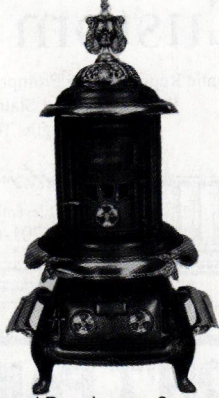

The Glenwood Baseburner 8, manufactured in 1905, is one of the finest cylinder stoves made. It can burn wood or coal and maintains a fire for 10-16 hours. Its lines are timeless making this stove a fine piece of functional art. A definite must for the family that wants the best in quality, artistry and efficiency. Other models, various sizes available.

For more information call: (413) 268-3677  
**Stove Black Richardson**

**MEADOW LILY**  
 NEW ARTS & CRAFTS CURTAIN  
 NOTTINGHAM LACE C.1910

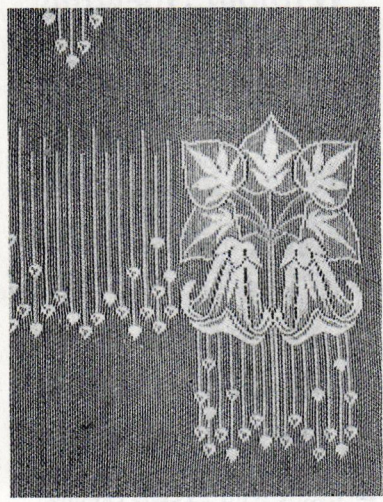

**J.R. BURROWS & Co.**  
 P.O. Box 522, Rockland,  
 Massachusetts 02370  
 (800) 347-1795  
 HISTORICAL-DESIGN MERCHANTS  
**DECENNIAL YEAR 1995**

**CUSTOM WOOD TURNINGS**

- Architectural Mouldings
- Balusters
- Newel posts
- Porch posts
- Columns
- Fluting
- Spiral rope twist
- Finials
- Furniture parts

- No minimum order
- Shipment coordination

• Send \$5.50 for 72-page catalog

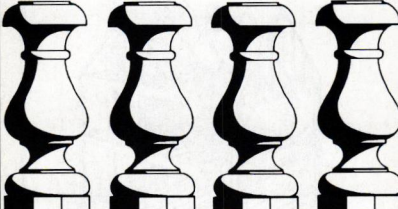

156 Main St., P.O. Box 338  
 Ivoryton, CT 06442  
 (203) 767-3236 Fax (203) 767-3238

**EXTERIOR SHUTTERS**



Affordable  
 Shipped Anywhere  
 Cedar and Pine  
 Moveable Louvers, fixed louvers or raised panel.  
 Custom-made arches.  
 Unfinished or painted in the brand & color of your choice.  
 Hinges and Holdbacks

Brochure, call or write:  
**SHUTTERCRAFT**, 282 Stepstone Hill  
 Guilford, CT 06437 (203) 453-1973

**ALL STEEL RADIATOR ENCLOSURES**  
 FOR HOMES, OFFICES, CHURCHES, INSTITUTIONS



FROM THIS TO THIS  
**FROM \$21<sup>85</sup>**

BUY FACTORY DIRECT & SAVE • EASY TO ASSEMBLE  
 MANY STYLES & COLORS • BAKED ENAMEL FINISH  
 Send \$1.00 for Brochures. Refundable with Order.  
**MONARCH** Dept OHJ  
 2744 ARKANSAS DRIVE, BROOKLYN, N.Y. 11234  
 (201) 796-4117



## MODERN VENTILATION

**NOW AVAILABLE  
WHITE  
MIDGET LOUVERS**

Two styles in four sizes at extremely attractive prices. Ideal for residential construction. Control Moisture, Vapor, Damp Rot, Corrosion and excessive heat. Easy to install without screws or nails.



**MIDGET LOUVER  
COMPANY**

800 MAIN AVENUE  
NORWALK, CONNECTICUT 06851  
PHONE (203) 866-2342  
FAX (203) 847-7147

## All Chimney Liners Are Not Created Equal.

Before you settle for a stainless steel or tile liner, find out about Golden Flue. We're the leader in cast-in-place masonry chimney liners, and you'll find us in America's most historic old chimneys!

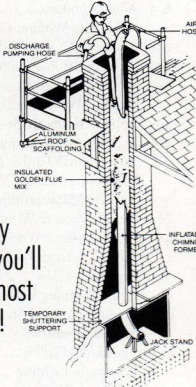

The Cure for the Flue®



800-446-5354  
Call For A Free Brochure



## Historical & Architectural Mouldings & Accessories

- Custom, special order and stock mouldings and accessories
- Custom woodworking: Fireplace mantels, AV cabinetry, doors & stair parts
- Finish lumber, plywood, hardwoods: Custom material preparation
- 120-page catalog \$6.00

## ARVID'S WOODS

2820 RUCKER AVE., EVERETT, WA 98201

1-800-627-8437

FAX: 1-206-258-4334

## Plaster Washers



Now you can save and restore your plaster ceilings and walls for just pennies.



**Charles St. Supply Co.**  
54 Charles Street  
Boston Ma. 02114



Call: (617) 367-9046  
or toll free (800) 382-4360  
Fax: 617-367-0682

Volume Discounts  
Next day delivery available  
All major credit cards accepted  
10 doz. for \$10 — 21 doz. for \$20  
Complete starter kits \$15.00 & up.  
(plus S&H, UPS)

## Architectural Antiques

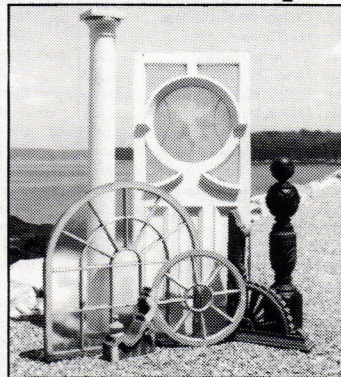

Premier source for salvage items nationwide.

- Doors, windows, stained glass
- Brass lighting fixtures
- Victorian plumbing fixtures & accessories
- Fireplace mantles and accessories

Visit our picturesque Maine oceanfront location, where Yankee value is still important. Select from thousands of quality architectural items.

## Architectural Antiquities



Harborside, ME 04642 (207) 326-4938  
Call to order video or to receive free brochure

## Universal Gas Furnace!

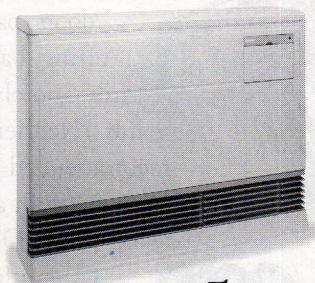

**5 year limited  
warranty  
EnergySaver**

Rinnai's EnergySaver furnaces put a remarkable \$.81 of every dollar's fuel into useful heat. In fact, many EnergySaver owners have reduced their heating bills by as much as 30%. The EnergySaver 551 provides effective heating for areas as large as 1100 square feet while the EnergySaver 1001 heats areas up to 1700 square feet. Both of these natural or LP Gas furnaces are backed by a full 2 year warranty plus 3 years additional on parts.

Please call us with any questions  
1-800-621-9419.

## Rinnai.

1662 Lukken Industrial Drive West LaGrange, GA 30240

Sometimes,  
elbow grease  
just isn't enough.

WE'VE TRIED JUST ABOUT every heat tool on the market. In our opinion, the **MASTER HEAVY-DUTY HEAT GUN** and the **WARNER HEAT PLATE**

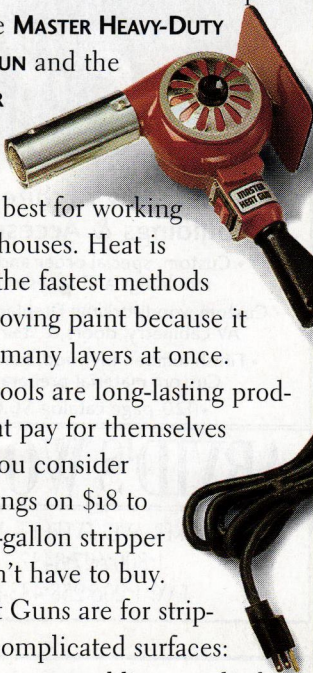

are the best for working on old houses. Heat is one of the fastest methods for removing paint because it softens many layers at once. These tools are long-lasting products that pay for themselves when you consider the savings on \$18 to \$22-per-gallon stripper you don't have to buy.

Heat Guns are for stripping complicated surfaces: porch parts, mouldings, and other ornamental woodwork. Heat

Plates are for stripping broad, flat surfaces: doors, panelling, baseboards, and clapboards. (Neither is recommended for removing varnish.) Both are backed by the OHJ Guarantee.

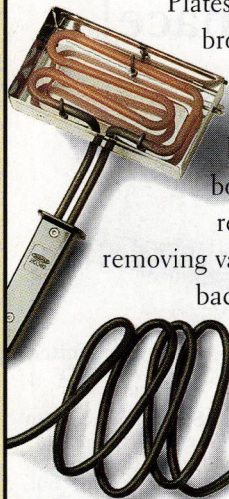

OLD-HOUSE  
JOURNAL

Please send me \_\_\_\_\_ Master HG-501 Heat Gun @ \$89.95 each, and \_\_\_\_\_ Warner Heat Plate at \$59.95 each. (Mass. residents add 5% sales tax.)  
Total enclosed: \_\_\_\_\_

NAME \_\_\_\_\_

STREET \_\_\_\_\_

CITY \_\_\_\_\_ ST \_\_\_\_\_ ZIP \_\_\_\_\_

For fastest service, call (508) 281-8803

Have your VISA or MasterCard ready. Old-House Journal,  
2 Main St., Gloucester, MA 01930

S/O95

# EMPORIUM Advertisers' Index

PRODUCT NETWORK NO. PAGE NO.

20	AA Abbingdon Affiliates	108
31	Abatron, Inc.	28
569	Abatron, Inc.	23, 29
598	Acorn Manufacturing Company	69
	Addison Hardware Co., Inc.	113
517	Albany Woodworks	105
805	Allied Windows	67
	Alternative Window Company	112
651	American Custom Millwork, Inc.	96
599	American Home Supply	18, 82
611	American International Tool	88
	Anthony Wood Products	113
49	Antique Hardware Store	115
568	Architectural Antiquities	109
652	Architectural Timber & Millwork	107
353	ARSCO Manufacturing	107
802	Artistic Doors & Windows Inc.	93
340	Arvid's Historic Woods	109
	Ashford & Larusson Prod, Inc.	90
73	Bendheim Glass	107
	Brandon Turning Works	112
27	Bradbury & Bradbury	95
	Brandon Industries	113
21	Brass Light Gallery	73
	Brassworks Lighting	112
	Brickyard, The	113
91	Carlisle Restoration Lumber	73
312	Certified Chimney Contractors	96
684	Chadsworth, Inc.	69
242	Chadsworth, Inc.	69
35	Charles Street Supply	109
47	Chelsea Decorative Metal	78
	Chestnut Specialists	111
	Chubb Group of Insurance Co.	15
694	CinderWhit & Company	107
26	Classic Accents	79
733	Commercial Gutter Systems	105
42	Country Curtains	107
603	Country Designs	76
212	Craftsman Lumber	81
	Crawford's Old House Store	111
397	Crown City Hardware	6, 74, 75
679	Crown Point Cabinetry	78, 79, 81
44	Cumberland Woodcraft	97
	Custom Decorative Molding	112
518	Custom Wood Turnings	108
	Dan Holohan	75
245	Decorator's Supply	113
740	Design Toscano	94
101	Devenco Louver Products	105
595	Donald Durham Company	74
	du Buisson Brass	110
653	Durable Slate Company	101
	Ed Donaldson	111
	Edward Hamilton	104
746	Elk Corporation	74
55	Erie Landmark	81
	Eugenia's Place	113
821	Evergreen Slate Co., Inc.	97
211	Fan Man, The	69
625	Fein Power Tools, Inc.	9
554	Felber Ornamental Plastering	93
	Fischer Artworks	112
294	Fischer & Jirouch	87
488	Follansbee Steel	22

PRODUCT NETWORK NO. PAGE NO.

819	Gable & Craft	98
560	Gates Moore Lighting	83
792	Golden Flue	109
806	Good Time Stove Co.	108
387	Granville Manufacturing	96
	Grate Vents	113
	Griffis Lumber	111
812	Hardware Bath & More	81
302	Hardware Plus	22
703	Hartmann-Sanders Column	95
	Hazelmere Mantel	104
	Hennessy House	111
	Heritage Brass Company	113
580	Historic Floors of Oshkosh	74
735	Historic Paints Ltd.	102
	Historic York	104
565	HomeSaver Chimney Liners	104
801	House of Webster	99
414	Hydro-Sil Heat Company	87
654	Inclinator Company of America	73
545	Iron Shop, The	97
631	J.L. Powell & Co.	101, 110
22	J.R. Burrows & Company	108
74	Jack Wallis Stain Glass & Doors	90
741	John Stortz & Son	95
2	Joinery Company	78
492	Kennebec Company, The	28
334	King's Chandelier Company	79
	Lampshades of Antique	113
672	Lehman Hardware	94
493	Liberty Cedar	104
	Lighting by Hammerworks	112
822	Ludowici Roof Tile, Inc.	89
110	Mac The Antique Plumber	84
	Maple Grove Restorations	112
359	Marshalltown Trowel Co.	83
9	Marvin Windows	14
410	Maurer & Shepherd Joiners	104
	McFeeley's	76
215	Midget Louver Company	109
16	Midwest Architectural Wood Products	78
541	Miller Manufacturing	90
	Monarch Radiators	108
813	Mullane Company	89
113	National Supafu Products	76
	Newbridge Communications	19
818	Newport Fasteners Company	5
	Nixalite of America	105
527	North Fields Restoration	21
732	Northern Roof Tile	93
69	Old Carolina Brick	83
	Old Fashioned Milk Paint Co.	113
32	Old Wagon Factory	85
53	Oregon Wooden Screen Door	105
219	Original Cast Lighting	67
702	Patina Finishes & Copper	104
	Paul Collins	111
	Pennsylvania Plinth Company	111
	Period Lighting Fixtures	113
	Pioneer Millworks	111
726	Preservation Products	97
728	Primrose Distributing	101
758	Princeton Plans Press	88
38	ProTech Systems, Inc.	99

PRODUCT NETWORK NO. PAGE NO.

622	Pullman Manufacturing Corp.	89
659	Reggio Register Company	73
10	Rejuvenation Lamp & Fixture	2
538	Renovator's Supply	7
	Restoration 95	106
	Restoration Works Inc.	112
808	Revere Copper Products, Inc.	75
752	Rinnai America Corporation	109
11	Roy Electric Company	89
365	Rutland Products	96
1	Schwerd Manufacturing	111
	Shutter Depot	11
	Shuttercraft	108
817	Slate International, Inc.	98
30	Smith-Cornell	107
788	Snelling's Thermo-Vac	106
745	South Side Roofing	117
675	Specification Chemicals	88
	Stepoto & Wife	112
539	Sterling-Clark-Lurton Corp.	100
122	Stewart Iron Works Co.	108
815	Stone Ledges	85
748	Street Level Supply	106
820	Sur-Fin Chemical	75
	Sylvan Brandt	102
800	TLC Products	100
	Touchstone Woodworks	113
551	Tremont Nail Company	106
	Uncle John's Gingerbread House	112
	Van Dyke's	111
776	Vermont Soapstone	102
816	Vermont Structural Slate Co.	102
4	Victorian Lighting Works	95
13	Vintage Wood Works	83, 111
401	Vixen Hill	90
730	Vulcan Supply Corp.	88
128	W.F. Norman Corp.	99, 101, 105
810	Wagner Spray Tech Corp.	33
438	Ward Clapboard Mill	99
	William J. Rigby Co.	112
580	William Zinsser & Co.	69
439	Williams & Hussey	102
582	Window Quilt	79
	Wood Factory, The	113
	Woodhouse	111
490	Woodstock Soapstone Co.	85
194	Woodstone Company	76
643	Woodworker's Store, The	85
	Wurster's Traditional Timber	112
722	Yield House	84

## Advertising Sales Offices

MAIN OFFICE  
2 Main Street, Gloucester, MA 01930  
(800) 356-9313  
Becky Bernie, National Sales Manager

## MIDWEST SALES OFFICE

Robert R. Henn & Assoc.  
20500 Hellenic Drive,  
Olympia Fields, IL 60461 (708) 748-1446  
Robert Henn, Nancy Bonney

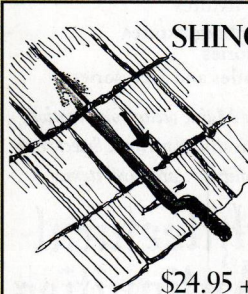

## SHINGLE RIPPER

slides between courses to hook hidden nails, then drags out shingle and nails when tapped down.

\$24.95 + shipping and handling

J.L. Powell and Co., Inc.  
1-800-227-2007

## The Vendome Door Knocker

A European

Solid Brass  
31 oz. 5 1/2" long

\$35 plus \$4 s. & h.

For immediate shipment send check or money order to:

du Buisson Brass  
P.O. Box 720  
Lewes, DE 19958

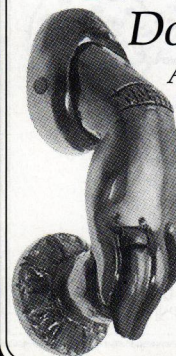



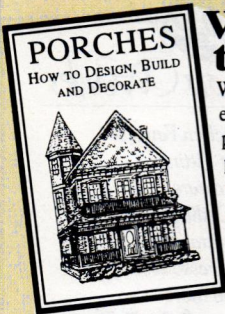

**PORCHES**  
HOW TO DESIGN, BUILD  
AND DECORATE

**We wrote  
the book!**

With 150 years combined experience, we have now published *Porches* - 208 pages of insight for anyone planning (or merely dreaming of) porches! Many construction details and 90 comparative drawings that illustrate porch trim options.

\$12.95 ppd.

also ~ 104 page  
**Architectural  
Details Catalogue**  
Everything for your porch and inside too!  
**Catalogue \$2**  
by return mail



Hwy 34 South  
P.O. Box R, #2930  
Quinlan, TX 75474

**Van Dyke's**

**HUGE SELECTION!  
BRASS  
Reproduction  
Hardware  
and  
Wood Carvings!**

*For all renovation projects!*  
**SEND \$1.00 FOR CATALOG TO:**  
**VAN DYKE'S RESTORERS**  
Dept. D90, P.O. Box 278, Woonsocket, SD 57385

**WOODHOUSE**

**Antique Flooring**

Wide country plank or elegant quartersawn plank. Antique Heart Pine, Oak and special hardwoods at reasonable prices. Pre-finished or unfinished.

Brochure \$5 (919) 977-7336 Sample Kit \$25  
Dept. OH • PO Box 7336 • Rocky Mount, NC 27804

**WOODEN FLAG POLES**

Classic, hand-made, ground-mounted white wood beauties. Square to octagonal to tapered round design. 15 to 40 feet. Priced from \$720. All accessories plus handsome custom engraved plaque. Outstanding quality. Guaranteed. Shipped anywhere.

**FREE BROCHURE**  
Call Toll Free  
**1-800-285-2122**

**HENNESSY HOUSE**  
P.O. Box 57 B • Sierra City, CA 96125

HINGES  
RIM LOCKS  
MORTISE LOCKS  
THUMB LATCHES  
WINDOW HARDWARE

BRASS  
BRONZE  
CAST IRON  
WROT IRON  
DECORATIVE & PLAIN

**Ed Donaldson**  
HARDWARE RESTORATIONS  
P. O. BOX 38 Dept. D  
Boiling Springs, PA 17077  
Phone (717) 249-3624  
Fax (717) 249-5647

send \$ 3.00 for  
Catalog of Original Antique Builders  
Hardware

**Protect Wall Corners  
The Great Old-fashioned Way**

Our unfinished **Cornerbeads** compliment any period or decor. They're among hundreds of hard-to-find, "old style" items we have to enhance your old house or capture a bit of the past in your newer home. Each cornerbead is 47 7/8" x 1 3/4" dia., with 90° notch.

**Beechwood.** Ea. \$10.95; 6 or more \$9.30.  
**Oak.** Each \$13.95; 6 or more \$11.85. Add shipping: \$3.00 (1-5); \$6.50 (6 or more). WI residents add 5% tax. VISA/MC, or AMEX accepted.

**To Order Call TOLL-FREE**  
**1-800-556-7878**  
Or, send for more information.

**Crawford's  
Old House Store**  
550 Elizabeth • Rm. 94 • Waukesha, WI 53186  
Dealer Inquiries Invited

**CHESTNUT SPECIALISTS**

**ANTIQUE  
LUMBER MERCHANTS**

Wideboard/Plank Antique Flooring  
Genuine or Remilled (R.W., R.L., T&G, K.D.)  
Hand Hewn Beams - Weathered Barnboard  
Large Inventory (Chestnut, Oak, Pine)

YOUR SOURCE FOR ANTIQUE FLOORS OF DISTINCTION  
Dave Wasley 203-283-4209

**Custom Shutters**

Interior and Exterior  
Wholesale to the Public

2 1/2" Moveable louver,  
raised panel and fixed louver  
shutters. Custom finished or  
unfinished. Complete selection  
of hardware.

\$2.00 brochure

**Shutter Depot**  
RT. 2 Box 157  
GREENVILLE, GA 30222  
706 • 672 • 1214

**GRIFFIS  
LUMBER &  
SAWMILL**

**Cypress Shingles**

Made to Order  
Kiln-Dried Cypress Siding  
and Paneling

9333 N.W. 13th St.  
Gainesville, Florida 32653  
phone: (904) 372-9965 fax: (904) 371-2720

PENNSYLVANIA  
**PLINTH CO**

**Custom Rosettes**

Reproductions for Restoration  
Duplicate your design  
or use our standard profiles.  
Any size, any species wood.

Send \$1.00 for brochure to:  
317 S. Blackhorse Rd.  
Parkersburg, PA 19365  
phone (717) 442-3132  
fax (717) 442-8538

Pencil Drawing of Your Home,  
Barn, Boat, Auto or Aircraft.

Beautiful pencil drawings from Polaroid™ studies which I'll arrange to take at your convenience, or from your photo. Handsome notepaper, postcard and other designs printed at a reasonable cost.

Drop a line to Paul James Collins,  
P.O. Box 641, Pocasset, MA 02559  
or Call 617 381 1806.

**Pioneer Millworks**

**HEART PINE & FIR FLOORING**

Reproduction period flooring  
from reclaimed timbers

Trim  
Timbers  
Board Stock

1755 Pioneer Rd  
Shortsville NY  
14548  
(716) 289-3090



### Brass Works Lighting

CEILING, WALL, & TABLE LIGHTING IN ANTIQUE AND POLISHED BRASS, CHROME, & PEWTER COMBINATIONS.

CATALOG \$5.00 (VISA-MC-AMEX-DISCOVER, CHECK.)

292 Main St.  
Nyack, NY 10960  
(800) 358-5843

### GLASS INTERIOR Storm Windows



- Eliminate Drafts.
- Reduce heating & cooling bills up to 30% GUARANTEED.
- Low "E" and UV protection available.
- Maintain the charm and beauty of existing windows. (no replacements. NO unsightly triple-track storms)
- Compression fit DIY installation.
- Patented trackless mounting.
- Easy - no tools - Snap in & out.
- Factory direct custom sizes.



TOLL FREE 1-800-743-6207 • (203) 651-3951  
11-D HERMAN DRIVE, SIMSBURY, CT 06070



### Restoration Works

- Bath & Kitchen Faucets
- Tubs & Fittings
- Hardware
- Tin Ceilings
- Architectural Trims
- Bath Accessories
- ... and more

Catalog \$3.00

P.O. Box 486, Buffalo, N.Y. 14202  
(716) 856-6400 Fax (716) 856-8040

Uncle John's  
**Gingerbread**  
HOUSE TRIM

**BRACKETS, PENDANTS & GABLES, in matched sets, FRAMES INCLUDED on all pieces. QUALITY work, that's ECONOMICALLY PRICED!**

**SEND \$2.00 for CATALOG to:**

5229 Chopique Rd.  
Sulphur, LA 70663



**ANTIQUE HARDWARE**



WE CARRY C. 1865-1950  
**NEW OLD STOCK**  
WHICH MEANS ORIGINAL FORMS, STYLES AND FINISHES AT REASONABLE PRICES.  
SEND \$7.00 FOR FULL CATALOG TO:

**WM. J. RIGBY CO.**  
73 ELM ST.  
COOPERSTOWN, NY 13326  
(607) 547-1900

OLD HOUSES DESERVE OLD HARDWARE

Maple Grove Restorations



Interior Raised Panel Shutters  
Raised Panel Walls  
Wainscoting

P.O. Box 9194 Bolton, CT 06043-9194  
(203) 742-5432

Color Brochure: \$2.00

**FISCHER ARTWORKS**

Finely crafted finials, roof spires, lightning rods & weathervanes for replication or restoration.



All architectural details customized to your needs.

6530 S. Windermere St.  
Littleton, Colorado 80120  
303-798-4841  
1-800-441-6067  
Call for a free brochure.

**CDM**

**Custom Decorative Mouldings**

**Polyurethane Millwork**

- Beautifully crafted
- Won't warp or rot
- Impervious to insects
- Resists moisture migration

Toll Free: 1-800-543-0553

**CURTAINS UP™**



A distinctive range of quality decorative drapery accessories...

2709 South Park Rd.  
Louisville, Kentucky 40219-3645  
(502) 969-1464  
FAX: 502-969-1702  
1-800-824-4777  
"100 YEARS BEHIND THE TIMES™"

**Wurster's Traditional Timber Building, Inc.**

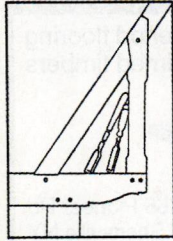

RD 4, Box 427  
Kaiser Hollow  
Montoursville, PA 17754.  
717 • 435 • 2468

Authentic Timber Frames- Old Or New Timbers.  
Reproduction  
Dovetailed Log Structures.  
Homes, Additions, Barns.

*Matt Wurster*

**FINIALS**

For gates, fenceposts, balustrades...

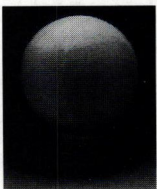

Distinctive wood finials in classic profiles

Custom services available

Send \$1.00 for a brochure

**BOSTON TURNING WORKS**

617 482 9085 phone  
617 482 0415 fax

42 Plympton Street, Boston MA 02118

**Fine American Lighting**  
**Real American Value**  
*From Lighting by Hammerworks*



- Top Quality Materials
- Completely Handcrafted
- Reasonable Prices

**Lanterns, Sconces, Chandeliers, and Hand Forged Hardware**

Send for our catalog and discover how you can enjoy the beauty and quality of our Colonial lighting in your home.

Catalog \$3.00  
**Lighting by Hammerworks**  
6 Fremont Street, Dept. OHJ, Worcester, MA 01603, 508-755-3434  
Other shop locations: Route 20, Marlboro, MA 508-485-6721  
118 Main St., Meredith, NH 603-279-7352

**HANDCRAFTED MAHOGANY**  
**SCREEN-STORM DOORS**  
 Styles include Victorian & Country  
 SEND \$2.00 FOR CATALOG TO:  
**Touchstone Woodworks**  
 DEPT OHJ PO BOX 112  
 RAVENNA OH 44266  
 (216) 297-1313

**The Woodfactory**  
*Authentic Victorian Millworks*  
 111 Railroad St., Dept. OHJ  
 Navasota, TX 77868  
 409-825-7233  
**Moldings • Screen Doors • Porch Parts**  
**Custom Woodwork • Ornamental Trim**  
 Send \$2.00 for a Catalog

*Lampshades of Antique*  
 Dept. 8, PO Box 2, Medford, OR 97501



128 styles \$20-\$155 • Phone (503) 826-9737  
 We can recover your frame. Catalog \$4.

**ELEGANT, SOLID BRASS** *Stair Rods*  
 Holds Stairway Carpet in Place  
 Large 3/8" x 30" Polished Brass Rods



Ball, Urn or Pineapple Finials  
 Set of 13 \$158.00 ppd.  
 Includes Rods, Finials & Fasteners  
 Singles \$13.00/Ea. MC, VISA, CK.  
*Easy, Fast Installation*  
*Custom Lengths*  
 (814) 887-6032

HERITAGE BRASS CO.  
 5 Long St., Smethport, PA 16749

**BALDWIN**  
 Lexington Design mortise lock  
 handleset with knob and oval plat  
 trim inside - polished brass with  
 new BALDWIN Lifetime Finish  
 \$285.00 plus shipping cost.  
 Miss. residents add 7% tax.  
 VISA and MasterCard accepted.



**Call toll-free 800-821-2750**  
 Ask for the Hardware Department

**Addkison**  
 HARDWARE CO. INC.  
 126 E. Amite St., PO Box 102,  
 Jackson, MS 39205

**The Brickyard**  
 P.O. Box A  
 Harrisonville, MO 64701  
 816-380-3366  
 Ask for Kevin

**Build With Pieces of History**  
 Now available in very limited quantities—  
 Authentic decades-old unused clinker brick.  
 Due to changes in brick manufacture, when  
 these are gone there won't be any more.  
 Write for free literature or send \$10.00 for  
 price list, color photos and sample brick.  
 Also available—wire cut solid brick.

**EARLY AMERICAN LIGHTING**  
 Authentic, handmade reproductions.  
 Faithful in every detail to the originals,  
 many in famous museum collections.



PERIOD LIGHTING FIXTURES, INC.  
 167 River Rd., Box 04095, Clarksburg, MA 01247  
 1-800-828-6990 CATALOG \$6.50

**Authentic Antique Hardware**

- One of a Kind
- No Reproduction
- Door Hardware
- Furniture Hardware
- Door Knockers
- Curtain Tie-backs
- Twist Bells



*Eugenia's Place*  
 3522 Broad St., Chamblee, GA 30341  
 800-337-1677 / Bus. (770) 458-1677 / Fax (770) 458-5966  
 catalog \$1

**ANTHONY**  
 WOOD PRODUCTS



Gable Trim  
 Fretwork  
 Brackets  
 Corbels  
 1979

Porch Posts  
 Newel  
 Posts  
 Balusters  
 Finials  
 1995

Box 1081T Hillsboro, TX 78845  
 817/582-7225  
 Illustrated Catalog Available — \$3

**WOODEN FLOOR GRATES**  
 Specializing in larger sizes  
 6"x8" to 20"x32"



3 floor models and baseboard model  
 unfinished or prefinished  
 Send \$2.00 for catalog and receive a \$5. coupon to:  
**GRATE VENTS**  
 (a division of Knight's Maintenance)  
 9502 Linder Ave. • Crystal Lake, IL 60014  
 (815) 459-4306

**Aluminum Lighting & Mailboxes**  
 Great Prices & Selection  
 Quality Products!



8'6" Tall \$298 Mailboxes  
 Bevel glass wall lamps  
 8'0" Tall \$198

**Brandon Industries**  
 1601 W. Wilmeth Rd. Dept. OHJ  
 McKinney, TX 75069-8250  
 (214) 542-3000  
 Call or Write for Free Brochure!

**GENUINE MILK PAINT**  
 Authentic Colonial and Shaker Finish

In powder form Add water and mix  
*environmentally safe non-toxic odor-free*  
*easy to use long wearing will not fade*

16 colors include: Barn Red, Salem Red, Pumpkin,  
 Marigold Yellow, Mustard, Buttermilk, Bayberry Green,  
 Tavern Green, Lexington Green, Sea Green, Federal Blue,  
 Soldier Blue, Slate, Pitch Black, Oyster White, Snow White

**See your local dealer**

If none locally, write or phone for free literature.  
 Trial pint, only \$8.50, plus \$4.00 shipping & handling.  
**The Old Fashioned Milk Paint Company**  
 Dep't. J, Box 222, Groton, MA. 01450-0222  
 Telephone (508) 448-6336 FAX (508) 448-2754

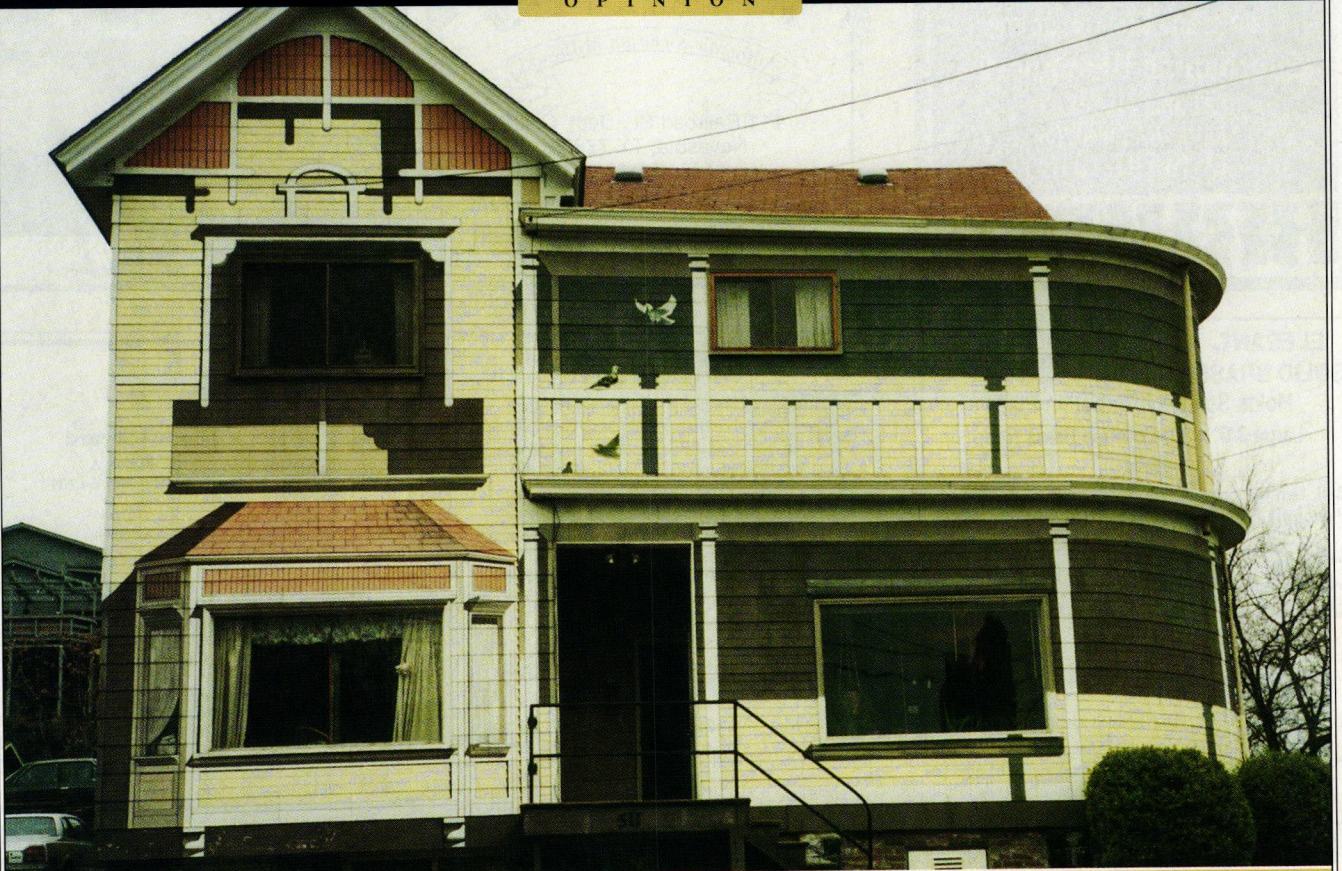

## Virtual Unmuddling

**L**IKE IT OR NOT, THE 1990S HAVE GIVEN US FURTHER LICENSE TO play with reality. Thanks to computer trickery, we can fool the senses into seeing dinosaurs roaming a Caribbean theme park or universes within a virtual reality network.

Special effects of an older kind — specifically, *trompe l'oeil* painting — are at work in The Dalles, Oregon. Look closely at the photo above and you'll see what we mean. Are those shingles over the first-storey bay window, or maybe the bay's over the shingles? Is there really a bird on the porch railing? For that matter, is there really a porch?

If you think you're seeing double, in a way you're right. Back in June, 1984, this two-family Victorian house made the Remuddling page when we noted that the original twin porches (at right) had been walled and windowed out of sight (at right, above). Now the porches and ornaments are back — sort of. This two-dimensional “restoration” may be an honest, but deluded, attempt to rematerialize the earlier features. In the real world, though, even the shadows are only as deep as a layer of paint.

*Thanks to Jacqueline Cheung for capturing the latest incarnation in color.*

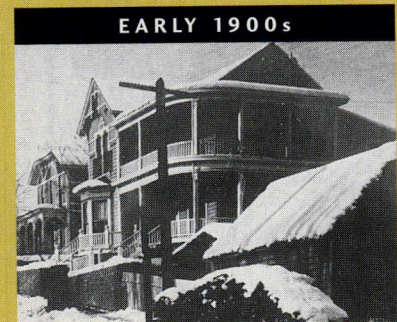
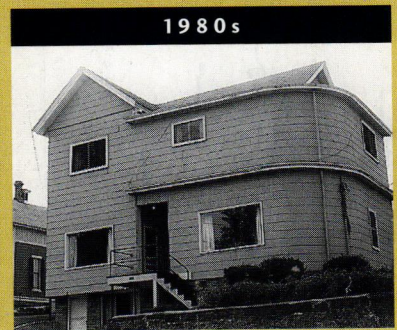

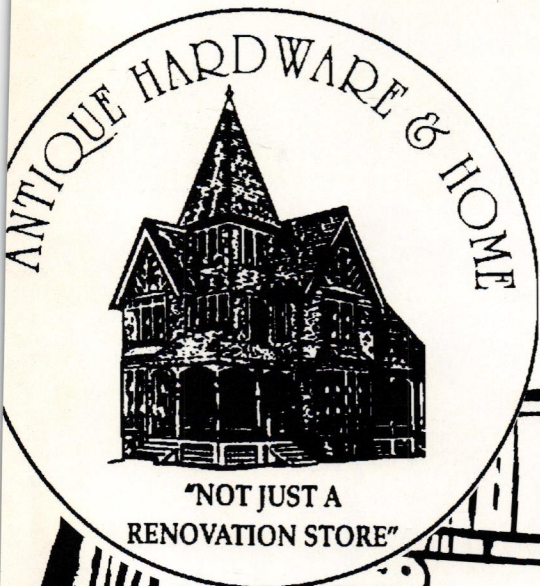

Most Complete Source  
of Old Style Hardware  
in The World!



Visit our 2 stores:  
•7930 Easton Rd., Rt 611  
Kintnersville, PA 18930  
•1C Mathews Ct.  
Hilton Head, SC 29926

**WE HAVE ALL THAT OLD-FASHIONED STUFF FOR YOUR HOME...  
CALL 1-800-422-9982 TODAY FOR FREE CATALOG!**

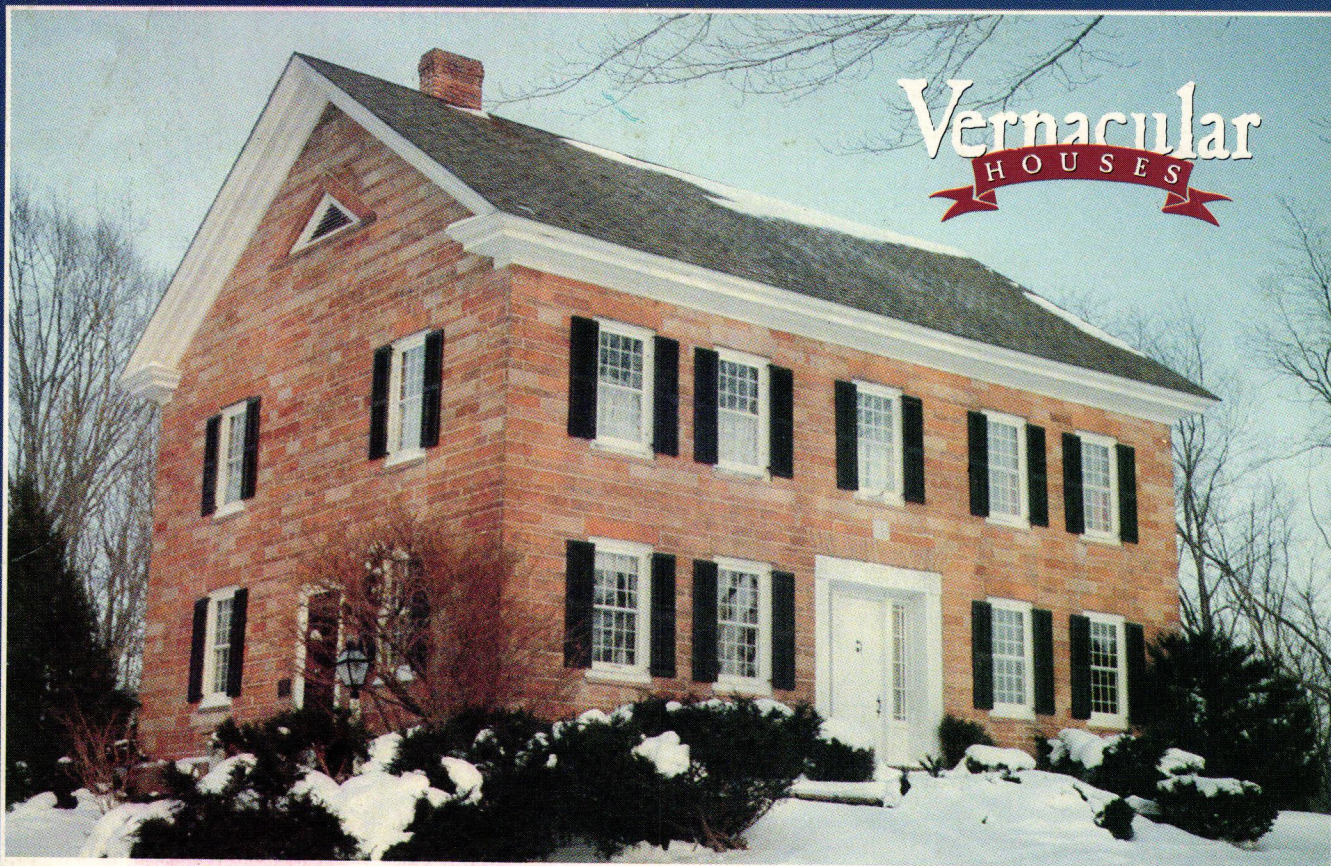

## SANDSTONE HOUSES OF POTSDAM, NEW YORK

**N**ORTHERN NEW YORK STATE IS rich in sandstone, especially near the village of Potsdam along the Racquette River. Potsdam sandstone, unlike most sandstone, is extremely durable and has a distinctive pink color. Early-19th-century settlers recognized its value as building material and, between 1820 and 1845, constructed many 1½-storey, Federal-style cottages and public buildings.

In the earliest houses, the stone is laid in random rubble walls or narrow courses. By the late 1820s, the *slab-and-binder* technique appeared — a masonry style that is probably unique to the Potsdam area. The stone is laid so the grain direction alternates with each course. The slabs are long facepieces with the grain running



**TOP:** Although less commonly built, some sandstone houses, such as this 19th-century example, were two storeys high with Greek Revival embellishments. **ABOVE:** Slab-and-binder masonry alternated face-cut and bed-cut sandstone.

vertically. The binders are narrow horizontal pieces that tie the 2' thick walls together.

In the 1870s and 1880s, Potsdam sandstone acquired a wide commercial reputation. Railroads carried it as far as Ottawa and New York City. Later structures, mostly public buildings, were constructed with the rough-surfaced, random blocks of the ashlar style. (Only two Potsdam residences date from this era.) The heyday was short lived, however. In the early 20th century, the industry collapsed because, compared to other materials, sandstone was too expensive to prepare. Also, during World War I, there were restrictions on transporting commodities not essential to the war effort. Today, only 25 sandstone houses remain in Potsdam and outlying hamlets.

— SUSAN OMOHUNDRO  
Hannawa Falls, New York