

Making the National Register ♦ Historic House Plans ♦ Good Books

# OLD-HOUSE JOURNAL

JANUARY/FEBRUARY 1993 • \$4  
CANADA \$5



Peeling Ceilings

Framing Walls

Prairie Plaster

Composition Ornament

# INTERIORS



\*\*\*\*\*5-DIGIT 94401  
#WBEO014E096 6#3502612 C9  
M/J BALON  
#9101  
#3233  
KEITH WEBER  
14 S MATEO ST  
SAN MATEO CA 94401



0 73361 64850 1





DH 330 6"x48" A design for a fireplace, cornice, or stove hood.

**J.P.WEAVER**  
*enters the kitchen . . .*

WITH ORNAMENTS FOR YOUR EXISTING CABINETS  
*in designs by LENNA TYLER KAST*

Simple ornaments quickly transform existing cabinets  
 to the look of elegant hand-crafted furniture.

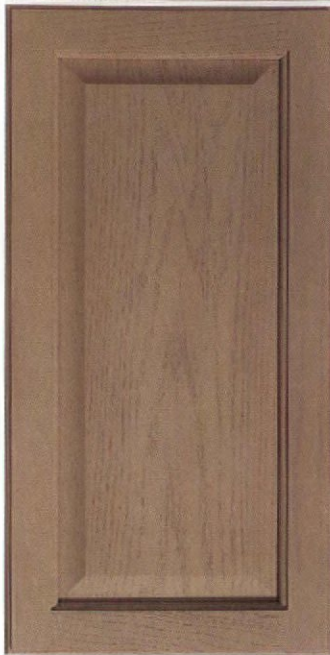

Typical door BEFORE

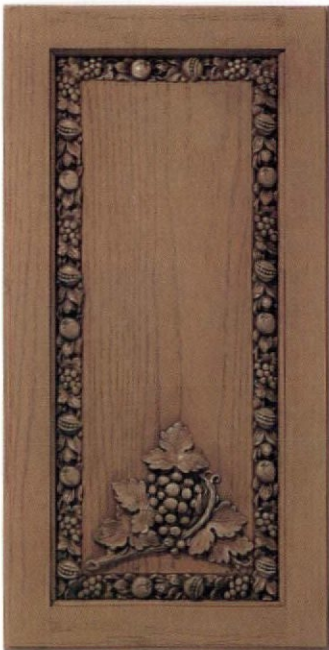

Italian Grapes

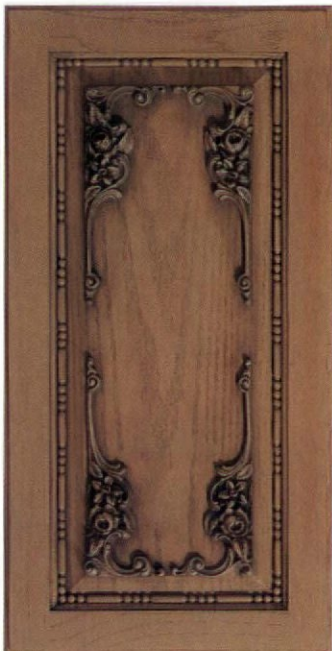

Victorian



Morning Glory

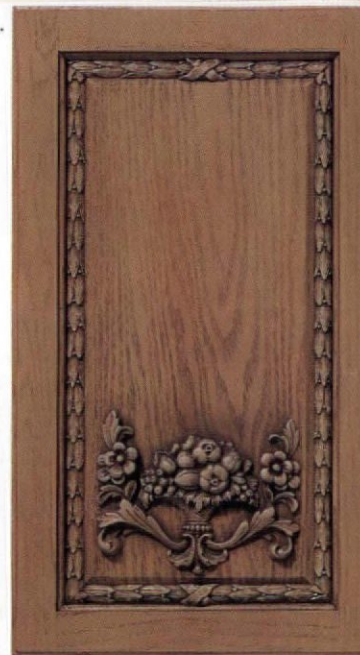

Copa de Flores



Country French

- All JPW ornaments are *pliable* and will *self-bond* to compound curves, wood, plaster, marble, mirror, metal or a prepainted surface. *No glue or nails is necessary.*
- JPW's secret formula stems from the founding of the parent company in England, circa 1800, and the work of the Adam brothers (1760-1830).
- A selection of over 8,000 ornaments includes baskets, shells, flowers, ribbons and all the ornaments seen in history.
- Help in design & installation is available through JPW's books & videos or by phoning their design department.

The art of "composition ornament" is the combining of parts & pieces into larger designs. The application is simple & easy. The ornaments are "clay-like" and are easily cut apart for varied arrangements.

TO HELP YOU LEARN THIS MYSTERIOUS & ANCIENT ART FORM WE RECOMMEND THE FOLLOWING:

GET START VIDEO: A *simple* explanation of the installation & design process plus a color brochure. \$20/US

VOLUME IV, DESIGN HANDBOOK: A patternbook of designs & pictured ideas including 35 pages of ornaments from Volumes II & III. Ornaments scaled at 1/4 size. 100 pages. \$50/US

4644



5" x 6"

*J.P. Weaver & Co.*  
 SINCE 1914

COLOR BROCHURE ONLY: \$5/US.  
 VISA & MASTERCARD

ORNAMENTS FOR THE DECORATION OF MANTELS, DOORS, FURNITURE, WALLS, & CEILINGS.

FAX (818) 841-8462

2301 WEST VICTORY BLVD.

BURBANK, CALIFORNIA 91506

(818) 841-5700





# OLD-HOUSE JOURNAL

Volume XXI, Number 1



28

### Composition Ornament

*What is compo? How do you use it? A discussion of the history and application of this versatile decorative ornament.*

BY J. RANDALL COTTON

34

### What to Do About Peeling Ceilings

*There are no easy answers — elbow grease is often the only solution — but here's some tips to make shearing failing paint less work.*

BY GORDON BOCK

36

### Prairie Plaster

*A look at the sand-float finish and dye treatments that created multicolored walls in Wrightian houses.*

BY MAYA MORAN

40

### The Great Frame-Up

*By using frames made of mouldings and stencils, wall elements can be organized into panels that bring harmony to the room.*

BY JOHN CROSBY FREEMAN

44

### Making the Honor Roll

*Does your house belong on the National Register of Historic Places? This realistic guide takes you through the process (and the pitfalls) of getting your house nominated.*

BY SHIRLEY MAXWELL AND JAMES C. MASSEY

51

### Love is a Two-Way Street

*Battling the blacktop: One restorer's story of coping with an old house too close to the road.*

BY MICHAEL MARCHANT

ON THE COVER: Composition ornament — the material that masqueraded as many intricately carved surfaces in the late 19th- and early 20th- century houses. Photograph by Pamela Hawkes.



# DEPARTMENTS

6  
Editor's Page  
*Plain talk on old houses.*

8  
Letters  
*Tips on safe cracking and a Remuddling rivalry.*



14  
Restorer's Notebook  
*How to keep knobs clean and a multi-function table.*

< 16  
Good Books  
*Collecting antique books about old houses.*

20  
Reading the Old House  
*There's one in every town: The ubiquitous Queen Anne.*

24  
Ask OHJ  
*Building roof gutters and keeping cedar's scent.*

56  
Old-House Mechanic  
*More on power screws and the tools that drive them.*

60  
Restoration Products  
*A coating for calcimine and expert ornamental painting.*

64 >  
House Plans  
*A graceful Gothic Revival and a simple Box Bungalow.*

82  
Remuddling  
*Double Trouble.*

84  
Vernacular Houses  
*Stovewood Houses of Wisconsin.*



RESTORATION SERVICES	70
EMPORIUM	72
PRODUCT NETWORK	78
ADVERTISERS' INDEX	81

Subscription service (800) 244-4797; Back issues (\$4.95/copy); (908) 281-8803; Advertising (908) 281-4721. We are happy to accept editorial contributions to Old-House Journal. Query letters that include an outline of the proposed article are preferred. All manuscripts will be reviewed, and returned if unacceptable. However, we cannot be responsible for non-receipt or loss — please keep copies of all materials sent. ©Copyright 1992 by Dovecote Publishers. All rights reserved.

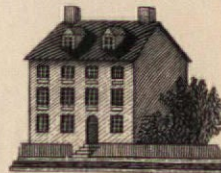

## OLD-HOUSE JOURNAL

VOLUME XXI, NUMBER 1

EDITOR  
Gordon H. Bock

ASSISTANT EDITOR  
Lynn Elliott

CONTRIBUTING EDITORS  
John Leece  
Sanford, Maine

J. Randall Cotton  
Philadelphia, Pennsylvania

CONTRIBUTORS  
James C. Massey and Shirley Maxwell  
Strasburg, Virginia

Scott Kunst  
Ann Arbor, Michigan

DESIGN DIRECTOR  
Patrick Mitchell

DESIGN ASSOCIATE  
Inga Soderberg

PRODUCTION MANAGER  
Claire MacMaster

CIRCULATION DIRECTOR  
Rosalie Bruno

NATIONAL SALES MANAGER  
Becky Bernie

SALES ASSISTANT  
Cassandra Smith

FULFILLMENT MANAGER  
Ellen M. Higgins

ASSISTANT TO THE PUBLISHER  
Joanne Christopher

CUSTOMER SERVICE  
Pamela Martin  
Nanci Virgilio

EDITOR-IN-CHIEF  
Patricia Poore

PUBLISHER  
William J. O'Donnell

Old-House Journal (ISSN 0094-0178) is published bimonthly for \$24 per year by Dovecote Publishers, 2 Main Street, Gloucester, MA 01930. Telephone (508) 283-3200. Subscriptions in Canada \$34 per year, payable in U.S. funds.

Second-class postage paid at Gloucester, MA and at additional entries. POSTMASTER: Send address changes to Old-House Journal, P.O. Box 58017, Boulder, CO 80322-8017.

Printed at the Lane Press, S. Burlington, Vermont



the standard of quality since 1860

# SCHWERD'S

## wood columns



No. 140 Scamozzi



No. 141 Roman Ionic

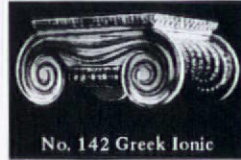

No. 142 Greek Ionic

### COLUMNS

—Schwerd columns are durable. Our 120+ years of experience in manufacturing

wood columns has proven that the durability of a wood column depends upon the strength of the joint and the quality and thickness of the wood. Schwerd column construction was developed to meet each specific requirement. The wood is thoroughly seasoned Northern White Pine. The pride of craftsmanship and skilled techniques acquired by 120 years of specialized experience is applied. The resulting product is a "Schwerd Quality Column" specified by architects with complete confidence. Both standard and detail columns can be furnished from 4 in. to 50 in. in diameter and up to 35 ft. in length with matching pilasters.

If you are one of our old customers during the many



No. 150 Roman Corinthian



No. 152 Temple of Winds



No. 144 Modern Ionic

years since our beginning in 1860, you know our product; if not, send us your inquiries and orders and join our list of satisfied customers. ■ SEND FOR OUR FREE CATALOG ■ Schwerd's complete aluminum bases for 8, 10, 12, 14, 16, 18, 20,

22, 24, 26, 28, and 30 in. dia. columns.

Schwerd's-Aluminum ventilated plinth and aluminum turned member base are manufactured of thick metal and are recommended for all exterior columns in the above diameters to provide a maintenance-free, seamless base which is guaranteed against deterioration for a lifetime.



A. F. SCHWERD MANUFACTURING COMPANY

telephone: 412-766-6322

3215 McClure Avenue

Pittsburgh, Pa. 15212



# EDITOR'S PAGE

## A Few Important Details



EVERY SO OFTEN SOMEONE WRITES us a letter that, in the course of describing their old house, uses phrases like "it's pretty plain," or "there's no fancy gingerbread or architect's designs," or "ours is just an old house." As the letter goes on it's clear the writer is totally involved in their old house, but there's an inkling they feel it can't be compared with the grand or one-of-a-kind buildings one sees in house tours or coffee table albums. Well, in my book every old house is special.

At one time I had a Plain Jane complex about my old house. It's an unspectacular, late 1800s farm-cum-boarding house, yet over the years I've learned to appreciate its many small details and construction idiosyncrasies. The sash windows are factory made, but pinned mortise-and-tenon joints were still used at the time they were built. The building is wood-frame (with not a lick of plaster) but the lumber is nearly all pine and probably cut within a mile of the house. The hardware and fittings are stock mail-order stuff, but I get a kick out of the fact they're exactly what should be found in a no-frills rural house. Details like these don't bowl you over as marble columns or gold-plated plumbing might. Never-

theless, the simpler and less obvious they are the more I cherish them.

Uncomplicated plans or minimal appointments do not necessarily represent a lack of design — very often the contrary is true. It's difficult to be simple, and this can be part of the beauty of an old house. The strictly functional economy or austere charm

some time, features that turn out to be impractical or unnecessary are usually changed or abandoned, while what "works" remains for a good reason.

Beyond the tangible details of construction or architecture, each old house has its own background that is a product of time. It is this individual history that makes it unique and gives

it character. Even houses built from the same plan or as exact duplicates can't share the same site or experiences. Furthermore, they are shaped not only by the major forces of alteration or wear, but by the generations of people who live in the house. The subtle impact of human lives accumulates on its surfaces like the many polished layers of deep Chinese lacquer.

I was invited to a housewarming a few weeks ago by some very pleasant people who were friends of friends. They had moved to a lovely neighborhood and their pride was evident as they showed us around their attractive, impeccable

home. I had a wonderful time and the house was very nice. Still, it was just a new house.

*Golden Book*

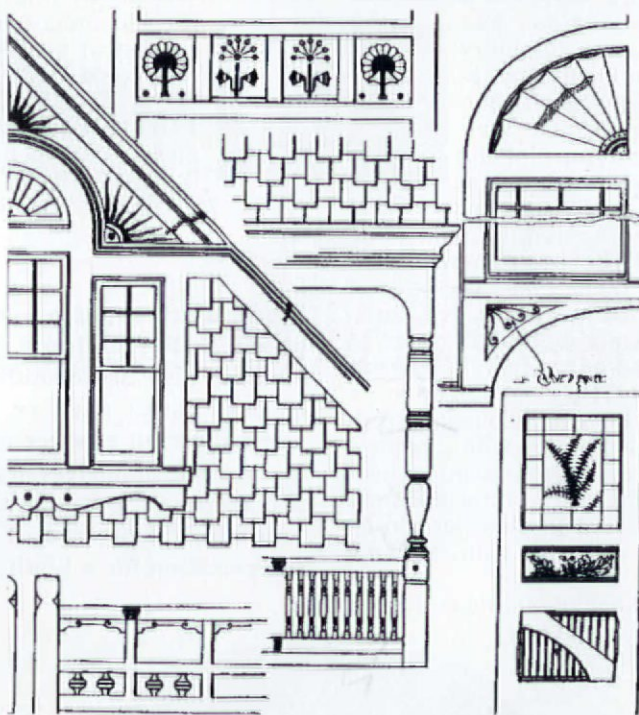

*Exterior details, such as these from Palliser's New Cottage Homes (1887), are only part of the appeal of old houses.*

of many old or unsophisticated houses has long been admired by professional designers. They frequently take a cue from layouts that were the product of a practical need or decorative elements carefully evolved over generations. In a house that has stood for



Since



1916

# *Crown City* HARDWARE CO.

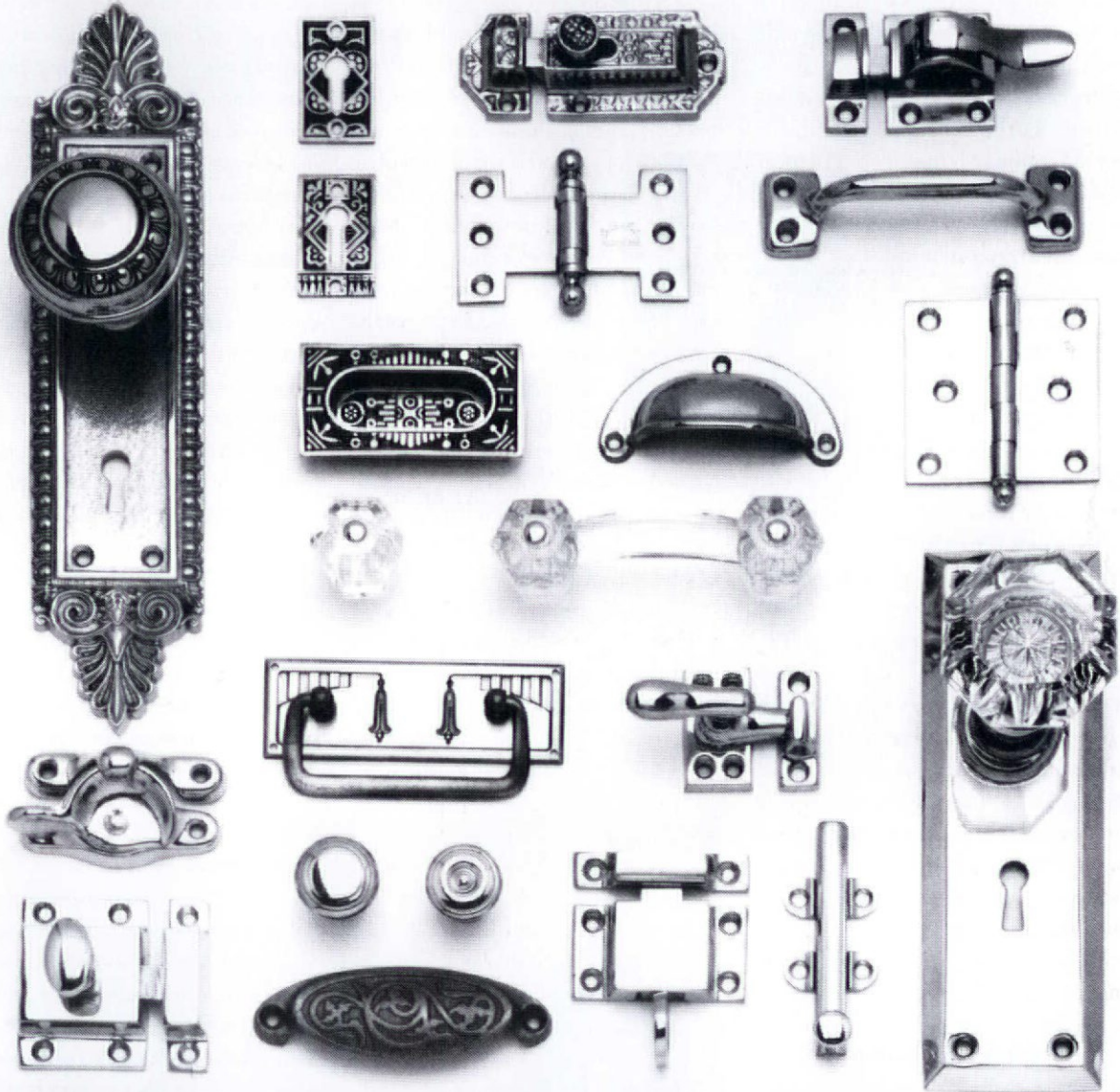

## Restoration Hardware

WE OFFER THE MOST COMPLETE SELECTION OF RESTORATION AND DECORATIVE HARDWARE AVAILABLE TODAY. OUR COLLECTION CONTAINS ALL PERIODS AND ALL TYPES OF HARDWARE FOR DOORS, WINDOWS, CABINETS, AND FURNITURE. OUR PRODUCTS ARE MADE FROM ONLY THE FINEST QUALITY MATERIALS INCLUDING BRASS, IRON, CRYSTAL, PEWTER, AND NICKEL. WITH OVER 227 PAGES CONTAINING OVER A THOUSAND HARDWARE PIECES, IN ADDITION TO 17 PAGES OF RESTORATION AND PRODUCT INFORMATION, OUR CATALOG IS THE MOST THOROUGH RESOURCE OF ITS TYPE. VISIT OUR SHOW ROOM, OR TO OBTAIN THE CATALOG, SEND \*\$6.50 TO:

CROWN CITY HARDWARE CO., 1047 N. ALLEN AVE. DEPT. J 93., PASADENA, CA 91104

\*Please allow 6-8 weeks for delivery.



# LETTERS

## Remuddling Rivalry

Dear OHJ,

ARCHRIVALS SEPARATED BY LESS THAN 30 miles, Seattle considers itself superior to Tacoma in all things, including old-house restoration. Therefore, it was with great glee that I realized the monstrosity in the November/December issue of *Old-House Journal* was located within the environs of Tacoma's snooty northern neighbor!

In my north Tacoma neighborhood, old houses, whether modest bungalows or grand Queen Annes, tend to be remuddled as often as not.

Many's the time I've been tempted to submit photos to your "Remuddling" page — only the thought that people who live in old houses with dry-rotted, falling gutters (and unconverted husbands who favor vinyl or aluminum) should not point fingers restrained me.

Now, however, my restraint is vindicated by more than guilt or shame! *Nothing* I've seen in my beloved North End could equal that Seattle nightmare! Thanks for sending a ray of sunshine into my typical wet and gray Western Washington day.

— PAM PETERS  
Tacoma, Wash.

## Adobe Dilemma

AS A SELF-APPOINTED EXPERT ON THE Monterey Colonial style in California, I cannot ignore some of the misstatements made by Mr. Brack in your September/October issue.

First, the only concession to the Spanish Colonial building tradition made by the Monterey style was the use of adobe. Also, there are certainly more than 30 adobes in this style still standing. Sonoma County has 15;

Monterey County has 36; Santa Barbara has 26, and there are at least that many in the counties to the south.

I wrote *Sonoma Valley Legacy* in 1986 (sold by the Sonoma Valley Historical Society and the Sonoma State Historic Park), and one of the salient points in

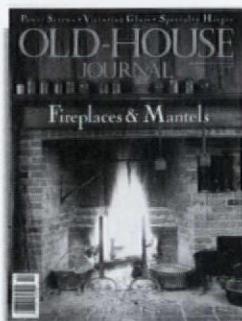

this book was that the Monterey Colonial style clearly indicated the "Americanization" of the California during the Mexican era and the first years of statehood. In the Southwest, this same American-style adobe is called the "Territorial Style" and bears strong similarities to the Monterey-style houses

here. Californians might have used the same name except for the fact that we were never a territory.

However, permit me to commend Mr. Brack for calling attention to a charming style, which, alas, is so greatly misinterpreted by so many.

— JAMES B. ALEXANDER  
Sonoma, Calif.

*The author responds:*

Mr. Alexander's letter certainly confirms the point I made in my article that "Most historians have attributed the creation of the Monterey adobe house to [American] immigrants." Unfortunately, those writers who have promoted this interpretation have never really examined the vernacular building traditions of Latin America or Spain. For my recent article "Domestic Architecture in Hispanic California: The Monterey Style Reconsidered" (in *Perspectives in Vernacular Architecture, IV*; University of Missouri Press, 1991), I conducted extensive field and archival research in California and Mexico. This research led me to conclude that in form, materials, detail, and spatial organization, these buildings were clearly indebted to Hispanic vernacular traditions. I must also note that Dr. David Gebhard has published two articles that have questioned the supposed American origins of the Monterey style.

As for Mr. Alexander's claim regarding the number of surviving "Monterey-style" houses in California, I have visited nearly all the extant buildings of this type, and I stand by my original figure. I suspect his definition of the Monterey style is quite different than mine and that he may be including one-storey adobe houses with porches.

## Historic Interiors Expo

I WANT TO INVITE YOUR READERS, BOTH PROFESSIONALS AND HOMEOWNERS, TO attend the Interiors Conference and Exposition for Historic Buildings II, February 17-19, 1993, in Washington DC., sponsored by the the National Park Service and other leading preservation organizations. There will be more than 80 leading experts as speakers, a comprehensive handbook for registrants, field inspections, and a trade show with over 50 select companies participating as well as educational displays and demonstrations throughout the show.



This is an excellent opportunity for people involved in all aspects of historic buildings to gather, learn and share information. Contact: Interiors Conference and Exposition II, P.O. Box 77160, Washington, DC 20013, or call (202) 343-9578.

— CHUCK FISHER  
Washington, D.C.



BRINGING THE PAST INTO THE PRESENT

"I CAN'T STAND A NAKED LIGHT BULB.."

TENNESSEE WILLIAMS



**D**ress your next project with our fine quality, solid brass reproduction lamps and fixtures. Designed to enhance a



variety of commercial and residential settings. Request our catalog featuring over 200 Craftsman, Victorian and Neoclassic designs.

REJUVENATION LAMP & FIXTURE CO. 1100 S.E. GRAND AVENUE PORTLAND, OREGON 97214 (503) 231-1900



## LETTERS

Many issues are involved in this topic. I would suggest that interested readers review Mr. Alexander's publication and my own so they might decide for themselves.

— MARK L. BRACK  
Berkeley, Calif

### Unlocking The Past

REGARDING THE ASK OHJ "SAFE ASSUMPTIONS" [November/December 1992], although not a locksmith, many years ago I read an article concerning safe combinations. Usually combinations are arranged in a A-B-A-L or A-B-A-B-L orientation. That is, if the dial reads 1-100 and it is a three-combination pattern, split the dial in half. And like ordering from a Chinese

restaurant, pick a number from 1-49 for A and one from 50-100 for B. Then [pick another from] 1-49 for A and turn to "Lock".

I've had great luck with this over the years. It's necessary to write down each try and only do a few a day. (That safe isn't going anywhere on its own.) Each time you try, take it slow and listen for the clicks inside the lock — they let you know you're succeeding.

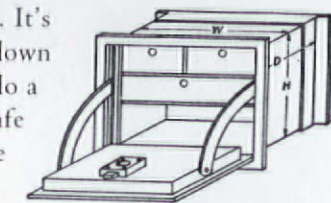

(above) A 1925 fireproof wall safe.

— BRIAN FAHEY  
Buffalo, N.Y.

### Hooray for Hoosiers

WHEN I RECEIVED MY SEPTEMBER/OCTOBER 1992 issue of your magazine, I saw on the front cover Hoosier Cabinets and could hardly wait to read your article.

Having been raised by my grandparents, the cabinet in the pantry was always the home of my grandmother's goodies. Five years ago, I inherited the house as well as the Hoosier cabinets. I wish I had your article when my husband and I started to refinish the cabinets. We spent

## Save Up To 50% On Home Heating Cost

And never have to buy fuel—wood, oil, gas, kerosene—ever again.

Hydro-Sil is a unique zone heating system that can **save you hundreds of dollars** in home heating costs. It can replace your electric heat, oil or gas furnace. Your kerosene heaters and woodstoves.

Hydro-Sil heating works like this: inside the heater case is a sealed copper tube filled with a harmless silicone fluid that will never spill, leak, boil or freeze. **It's permanent. You'll never run out.** Running through the liquid is a hydroelectric element that, when the thermostat is turned on, quickly warms the liquid. The silicone liquid with its heat retention qualities continues to heat after the Hydro element shuts off, **saving you money.** The heat radiating from the tube is directed into a gentle convection flow that delivers warm, comfortable heat into the room. It's just that simple. The principle is the same as hot water heating and provides the same comfortable benefits.

#### Your benefits with Hydro-Sil

- Slash Heating Cost - Up to 50%
- Lifetime Warranty - no service calls
- Safe for children & furniture
- Clean - no fumes - no smoke
- U.L. Listed
- Preassembled - ready to use
- No furnaces - ducts - chimney
- Portable (110V) or permanent (220V)
- Whole House Heating or Single Room
- Room by Room Control

Please read what others are saying about Hydro-Sil and how it helps them

• **Bill M., Professional Engineer:** "I saved hundreds of dollars on the installation cost compared to heat pump prices, plus I cut my fuel costs by one-half."

• **Grant M., Accountant:** "We replaced our oil furnace in our office building, and in the first year we saved \$2,700 in oil and heating costs. This was a 51% saving, plus we have no maintenance costs."

• **Bob & Nancy B.:** "With the Hydro-Sil heaters, we saved \$1,119 in heating costs the first year. There is no maintenance to worry about and we can zone every room separately for our comfort and convenience."

### SEASONAL DISCOUNT AVAILABLE NOW



LIFETIME WARRANTY

ORDER TODAY AND SAVE. TWO MODELS TO CHOOSE FROM  
PORTABLE 110 VOLT - PERMANENT 220 VOLT

220 Volt Permanent	Approx. Area To Heat	Your Discount Price	Quantity
6' 1500 watts	250 sq. ft.	\$219	
5' 1250 watts	200 sq. ft.	\$199	
4' 1000 watts	175 sq. ft.	\$179	
3' 750 watts	150 sq. ft.	\$169	
2' 500 watts	100 sq. ft.	\$149	
8' 2000 watts	300 sq. ft.	\$239	
Hydro-Sil Portable Heaters (110 Volt)			
6' 1500 watts	250 sq. ft.	\$189	
4' 1000 watts	175 sq. ft.	\$179	
3' 750 watts	150 sq. ft.	\$169	
4' Dual Watt 750-1500 W		\$199	
S.C. & N.C. add sales tax			\$ _____
\$15.00 shipping per heater			\$ _____
Total Amount			\$ _____

### You Can Do Something About the High Cost of Winter Heating

Order by Phone or Mail, Credit Card or Check • MasterCard-VISA

CREDIT ORDERS ACCT. # \_\_\_\_\_ Exp. Date \_\_\_\_\_ OR MAIL TO  
1-800-627-9276

HYDRO-SIL NAME \_\_\_\_\_  
PO BOX 662 ADDRESS \_\_\_\_\_  
FT. MILL, SC 29715 PHONE \_\_\_\_\_



# VINTAGE WOOD WORKS

Many Years Ago we announced "The Renewed Availability" of our solid wood Victorian & Country Architectural Details!

Over the Years ... you've asked for related items, such as our complete in-stock selection of interior & exterior TURNINGS.

We Added ... Quality Posts, Balusters, Railings, Finials, Newels, et cetera, as shown in our latest

ILLUSTRATED OLD-FASHIONED MAIL ORDER CATALOG \$2. BY RETURN MAIL

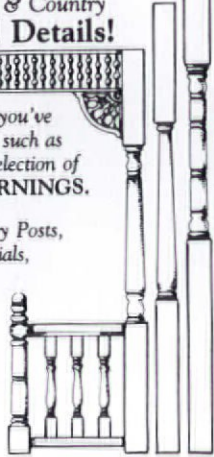

(includes: Spindles, Signs, Cut Shingles, Shelves, Headers, Corbels, a Gazebo, plenty of How-To's, & much more!)

**GABLE DECORATIONS** were an instant success when we began offering many designs to fit any standard roof pitch. Easy ordering is fully explained in our Catalog.

Over the Kitchen Sink ...

became a choice location as our custom-length SPANDRELS brightened your kitchens, bedrooms, baths, parlours, dens, foyers, & porches.

**Plain Cased Openings?** Not since you discovered our multitude of handcrafted BRACKETS & MOULDINGS!

... And Windows? Convey your romantic outlook with our custom-length CORNICES.

WE TAKE GREAT pride in our work, & we GUARANTEE your happiness!

SOLID WOOD PROMPT SHIPMENT

We love "bringing back yesterday in quality & service!"

Thanks for all the wonderful years!!

The Folks at  
**VINTAGE WOOD WORKS**  
Hwy. 34 • Box R, #2484  
Quinlan, TX 75474

©VWW 1991

## Over 50 Grille Sizes & Designs LARGEST SELECTION OF IN-STOCK CAST IRON OR BRASS REGISTERS & GRILLES.

Enhance the appearance of your home. Whether building, remodeling or simply redecorating, our beautiful 100% solid cast grilles finish off any room perfectly. Ideal with forced-hot-air systems, wood stoves, even solar collectors.

Request our color catalog. \$1.00

The Reggio Register Co.  
Dept. D301 P.O. Box 511  
Ayer, MA 01432



CALL (508) 772-3493

**Reggio Registers**



The Fireview Soapstone Stove, pictured here, is our most popular model!

## ENJOY SOAPSTONE WARMTH

Soapstone is nature's most beautiful, durable, and efficient stove material. It radiates gentle, even and soul-satisfying warmth. Since first patented in 1797 soapstone stoves have been treasured family heirlooms in New England.

Each stove is crafted with detailed iron castings and hand polished stone. Variations in grain and color assure that each stove is unique.

Woodstock Soapstone Stoves offer both traditional and contemporary styling, and the latest in clean-burning technology. An internal catalytic combustor boosts heat output and virtually eliminates pollutants.

Our financing plan makes it easy to own a Woodstock Soapstone Stove, with no down payment and low monthly terms. Mail the coupon below to find out more, or call the factory direct at 1-800-866-4344.

**FREE COLOR CATALOG**

As low as \$48.89 per month

Name \_\_\_\_\_  
Address \_\_\_\_\_  
City/State/Zip \_\_\_\_\_  
Phone (daytime) ( ) \_\_\_\_\_  
Phone (evening) ( ) \_\_\_\_\_

**WOODSTOCK SOAPSTONE CO., INC.**  
Airpark Rd., Box 37H/215, W. Lebanon, NH 03784  
Phone (603) 298-5955 • Mon.-Sat., 9am-5pm

TOLL FREE **1-800-866-4344**



## LETTERS

six weeks that summer in our spare time stripping tons of paint. It is nice to know that in our ignorance we took the cabinet apart just as you said and didn't mess with the flour bin or sifter. Now, it is the holder of goodies we try to hide from our grandchildren.

— SHARON CLAUTIS  
Virginia, Minn.

I WANTED YOU TO KNOW HOW MUCH I enjoyed the article on Hoosier Kitchen Cabinets in your September/October issue. Three weeks before my issue arrived, I purchased a Hoosier cabinet. It was interesting to find out my cabinet is one of the ear-

ly types made by the Hoosier Manufacturing Company of New Castle, Indiana in 1923. I feel so lucky to have this beautiful piece in my home.

— KIMBERLY A. FUGLEBERG  
Hinesville, Geor.

### Top Option

AS DIRECTOR OF MARKET DEVELOPMENT for U.S. producers of stainless steel, I particularly enjoyed your article in the September/October edition on "old-fashioned" stainless steel and how it remains a good option today for kitchen countertops.

In addition to the attributes you listed — nearly indestructible, impervious to water and food stains — you

should know stainless steel tested best in cleanability by a British research organization that compared [it] with three other sink-making materials. The test showed that stainless steel surfaces produce clean scratches that release bacteria with relative ease.

— BRIAN R. LESLIE  
Specialty Steel Industry  
of the United States  
Washington, D.C.

CORRECTION: In the article "Brilliant-Cut Glass" [November/December 1992], Thomas Tisch's phone number was misprinted and should be (607) 387-5473.



### Erie Landmark Company Plaques

- ❖ Custom lettered bronze markers ❖
- ❖ For indoor/outdoor use ❖
- ❖ National Register Plaques.....starting from \$35.00
- ❖ Custom wording.....starting from \$95.00
  - ❖ All sizes, from Medallions to Roadside Markers ❖
  - ❖ Graphics and Logos Reproduced ❖ Time Capsules ❖
  - ❖ Discounts to Historical Societies ❖ Metal Photo Images ❖

**Call or Send for FREE Brochure:**

Toll Free: 1-800-874-7848 ❖ Fax: 703-818-2157

**Erie Landmark Company**  
4449 Brookfield Corporate Dr.  
Chantilly, Virginia 22021-1681



Satisfaction Guaranteed Please allow 6-8 weeks for delivery

No. 2 of 20

## OUR FREE VIDEO EXPLAINS IT ALL

The intriguing history of river-recovered Heart Pine



Lost a century ago on its way down river, Longleaf Pine is once again available. Its elegant Heart Pine wood is unspoiled by oxygen, saws or nails. Today, your floor can come from these lost logs, from a time when loggers cut down original-growth trees by hand with crosscut saws. (Photo courtesy of Florida Archives.)

**FLOORING • LUMBER • STAIRPARTS**  
Call for video (800) 336-3118

## GOODWIN

Heart Pine Company

Rt. 2, Box 119-AA • Micanopy, FL 32667



# Wood Restoration System



*This rotted – and irreplaceable – woodwork...*



*...can be easily and permanently restored...*



*...sanded, nailed, stained or painted.*

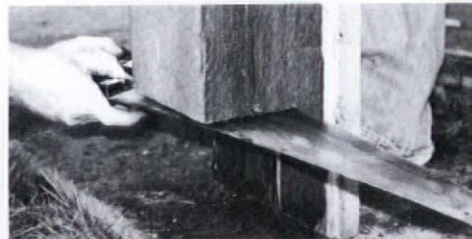

*10" rotted bottoms of these load-bearing columns...*



*...were completely sawed off and replaced with...*



*...WoodEpoxy, which outperforms and outlasts wood.*

## The New Standards To Restore & Replace Wood

Specified by the U.S. Government, national restoration centers, museums, architects, contractors and other professionals, Abatron's restoration materials handle virtually any wood repair problem. Results are guaranteed by years of incredible performance and our service.

### LiquidWood®

Deep penetrating wood consolidant. High-strength and strong adhesion, clear, transparent, low viscosity. Regenerates and waterproofs wood by hardening after penetrating. Can be brushed or poured on. Ideal for rotted windowsills and frames, columns, doors, furniture, sculptures structural and decorative components of any size in/outdoors.

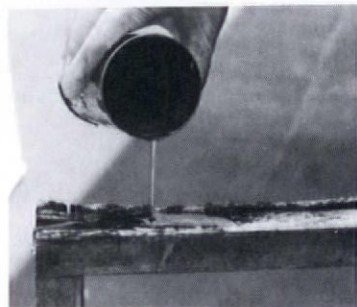

### WoodEpoxy®

The most versatile, STRUCTURAL & decorative wood substitute & no-shrink adhesive putty used in any thickness to replace, repair, extend or fill wood and other materials in structures, frames, furniture, boats, components, sculptures, in/outdoors. Can be sawed, nailed, planed, stained, painted. Often stronger than the original, unaffected by water, weather and termites. A NEW STANDARD IN WOOD RESTORATION.

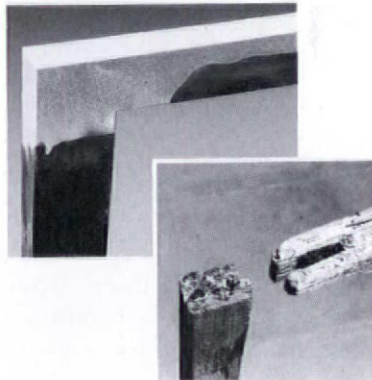

Abatron's 5-can Wood Restoration Kit contains **LiquidWood A and B, WoodEpoxy A and B, and Abosolv solvent.**

Available in pint, quart and gallon sizes.

VISA, MASTERCARD, & AMERICAN EXPRESS ACCEPTED



**Call 1-800-445-1754**  
IN ILLINOIS 708-426-2200



**ABATRON, INC.**

33 Center Drive, Dept. OHJ, Gilberts, Illinois 60136

Since 1959, manufacturers of: Structural adhesives and sealants  
Protective and waterproof coatings – Seamless floors – Grouts for pitted and spalled surfaces  
Terrazzo systems – Expansion joints – Anchoring grouts for posts, precasts and structures  
Underwater patching compounds – Resins for fiberglass and composites  
Caulks – Crack injection resins







*Cartouches  
Friezes  
Centerpieces  
Brackets*

*Niches  
Cornice  
Grilles  
Mouldings*

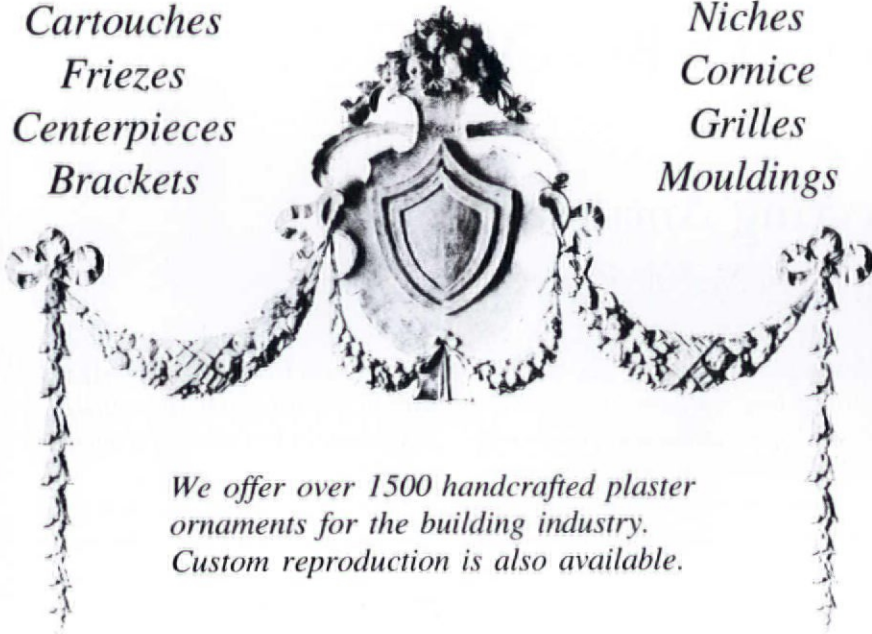

*We offer over 1500 handcrafted plaster ornaments for the building industry. Custom reproduction is also available.*

The Fischer & Jirouch Co.  
4821 Superior Ave.  
Cleveland, OH 44103



Bus. Tel. (216) 361-3840  
FAX Tel. (216) 361-0650

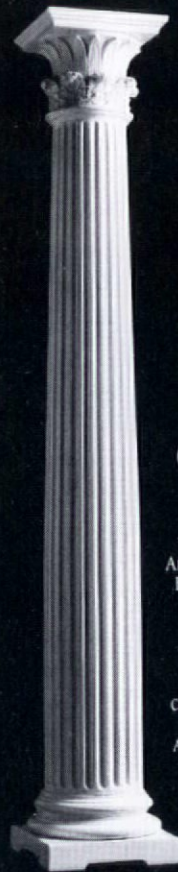

**CHADSWORTH  
COLUMNS™**

Architectural Wooden Columns  
Economical to Luxury Styles  
Delivery to Job Site  
Competitive Prices

Catalog \$3.00

Catalog Requests 1-800-394-5177  
Orders Only 1-800-486-2118  
All Other Inquiries 404-876-5410

Chadsworth Incorporated  
P.O. Box 53268, Dept. 3  
Atlanta, Georgia 30355  
404-876-5410

**Window Quilt®**  
INSULATING SHADES

SAVE 80% OF THE  
HEAT LOST  
THROUGH WINDOWS

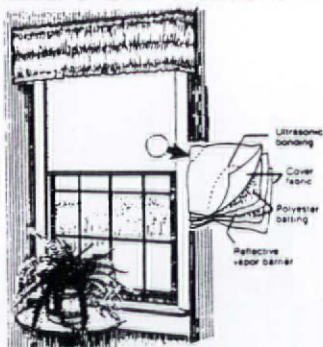

Even with storm or double-paned windows, you lose up to half of your heat through unprotected windows. Window Quilt cuts this heat loss by as much as 80%, so you save on heating and cooling costs.

For information, call or write  
**Window Quilt**  
PO Box 975, Brattleboro, VT  
05302  
(800) 257-4501

**HISTORIC LIGHTING**

REPRODUCTIONS FOR  
ALL RESTORATIONS

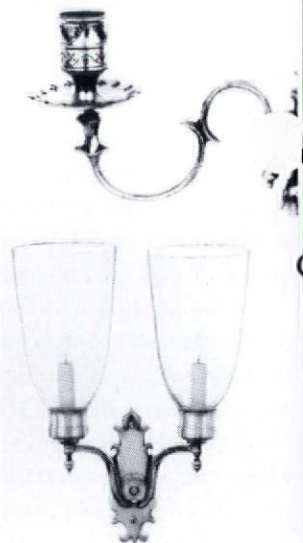
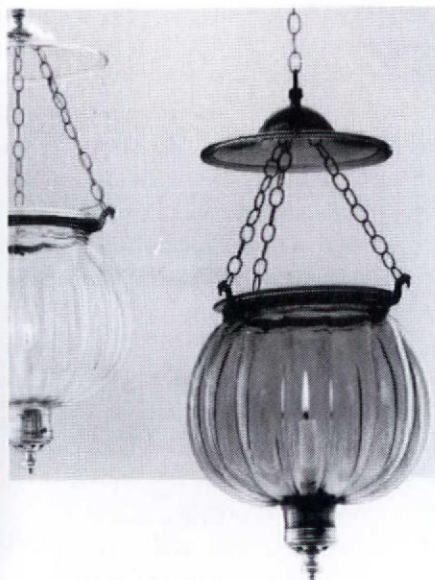

REPAIRS TO, OR COPIES OF,  
YOUR METAL ORIGINALS.

Call or write for details and our FREE  
MINI-CATALOG. Or send \$5.00 for  
our complete catalog.

**BALL and BALL**

Finest Quality Reproductions  
463 W. Lincoln Hwy.  
Exton, PA 19341  
(215) 363-7330



# GOOD BOOKS

## Collecting Antique Books

by Neal A. Vogel

**F**RUSTRATED BY TODAY'S PUBLICATIONS (present company excluded, of course) and their irrelevant home improvement advice? Baffled by the construction of missing balustrades, windows, or dormers? Curious about who manufactured your millwork? Answers can be found among the golden pages of antique building catalogs, architectural journals, trade manuals, and home improvement books. Whether described as "rare," "antique," "out-of-print," or simply "used," yesteryear's books provide first-hand descriptions of the artistic and technological developments which influ-

enced the design, materials and construction of your old house. With them you can explore what designers and builders were writing when it was built and "Learn to fill bigger shoes."

Antique books regularly have a depth, context, richness of illustration, and nostalgic flavor that is missing in modern references, and they can be inexpensive to collect. Decide what topics you're interested in, how you will use the books (for reference, casual interest, or decoration), and determine your budget. The most pertinent books will be period with your house. Hunting for such specific rare books is challenging, but by

honing your browsing instincts you can become a discriminating collector. As an antiquarian pup, I purchased anything and everything related to restoration I could get my teeth on; as a maturing book hound, I am more selective about what I flush out.

### FINDING ANTIQUE HOUSE BOOKS

OCCASIONALLY, OLD-house books can be found at auctions, antique shops, and library sales, but antiquarian or used book shops are where elusive editions dwell. Dealers occasionally cull their stock for book fairs (streamlining shopping for those with little time) but beware, such events

can raise prices 20% or more. If you see a book you want but cannot afford, return as the fair closes. If it's still there, the dealer often prefers to unload it rather than load it, and may negotiate.

Mail order catalogs are another convenient way to save time. Since these books are purchased sight unseen, you should be familiar with the type of book you're ordering to avoid disappointment and return postage (most dealers offer fair return policies). Again, convenience raises the price 25% to 40%. Watch out for "search services" that

charge as your fee may be returned only after an extensive wait. Many dealers will search for free if you're genuinely interested.

Myself, I relish the hunt and have stalked books from the back roads of Iowa to the streets of New York City. Dealers can be found everywhere. It's simply a matter of locating the first one in the yellow pages, through an antique shop, or by chance. Directories typically list the dealer's location, hours, inventory size, and primary stock (most states and major cities have them). Many dealers operate as a struggling small business so phone first or be prepared to find locked doors due to auctions, days off, and closures. Rare book shops are much easier to find than rare books.

Dealers with vast collections of literature and Americana are a dime a dozen, but those whose primary stock is germane to old houses are few and

[Continued on p. 18]



Early correspondence school sets are a treasure trove of information.

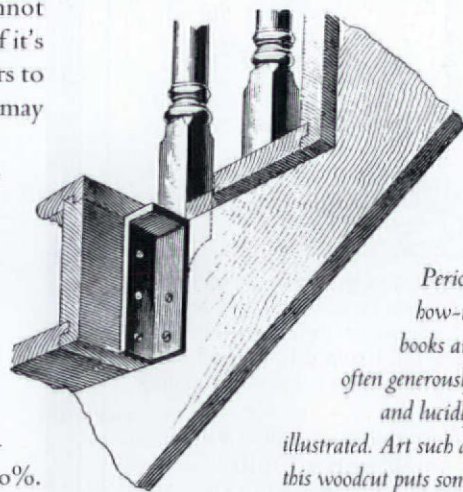

Period how-to books are often generously and lucidly illustrated. Art such as this woodcut puts some modern volumes to shame.



**THE STEWART IRON WORKS COMPANY**  
Ornamental Iron Fences & Gates for over 100 Years

- Solid Iron Construction • 15 Standard Historic Styles
- Custom Designs and Period Reproduction Available

Send \$3.00 for New Catalogue & Price List  
P. O. Box 2612 (O. H. J.) • Covington, KY 41012-2612  
(606) 431-1985

*I want to remodel my home but I don't know where to begin.*

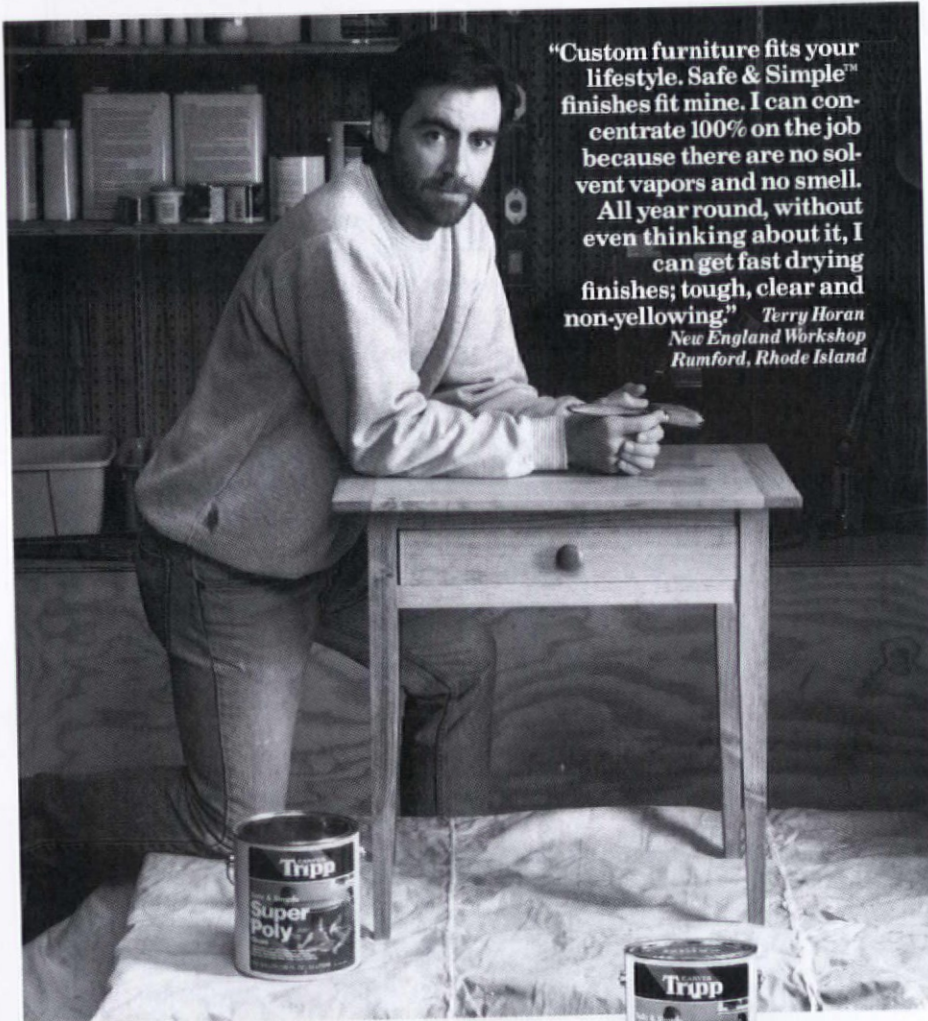

"Custom furniture fits your lifestyle. Safe & Simple™ finishes fit mine. I can concentrate 100% on the job because there are no solvent vapors and no smell. All year round, without even thinking about it, I can get fast drying finishes; tough, clear and non-yellowing." *Terry Horan  
New England Workshop  
Rumford, Rhode Island*

## STEP ONE.



A great place to start is with a copy of "Before and After" This full-color, 64-page guide shows you how 19 different homeowners turned their remodeling ideas into reality.

For your copy, mail the coupon below and a check for \$4.95. To order using MasterCard or VISA, call **1-800-346-5128**. In Canada, 1-800-263-6161. With your order, we'll include a free copy of our full-line window and door catalog or you may request it alone.

Send to: Marvin Windows, Warroad, MN 56763.  
Please \_\_\_\_\_ "Before and After" book (\$4.95)  
send me: \_\_\_\_\_ Free full-line window and door catalog  
Name \_\_\_\_\_  
Address \_\_\_\_\_  
City \_\_\_\_\_ State \_\_\_\_\_  
Zip \_\_\_\_\_ Phone (\_\_\_\_) \_\_\_\_\_

6809301A

**Environmentally Responsible  
Water Based Polyurethane**

**Safe & Simple™**

- No toxic vapors
- No solvent fumes
- Nonflammable
- Water based
- Dries crystal clear in 30 minutes
- No solvent odor
- Easy water clean up

For more about the full line of Carver Tripp water based wood finishing products, write "Environment," Dept OHJ, Parks Corporation, Somerset, MA 02726



**MARVIN WINDOWS  
ARE MADE TO ORDER.**



## GOOD BOOKS

*Books by Fred T. Hodgson, one of the most prolific turn-of-the-century authors, are very affordable today.*

far between. More often, such books are sparsely scattered among a few shelves — but this is where the bargains can hide. Be sure to check the sections labeled architecture, arts, crafts, decorating, how-to, home improvement, trade catalogs, and technical. I have also found great books on masonry under geology and wood under forestry. Don't forget to check the oversized sections, a common spot for design books. If the shop is large or the clerk unfamiliar with the stock, still take the time to browse; many owners can't keep track of their entire collection. For instance, last month I spotted a 1906 first edition of *Sweet's Architectural Catalog* — 760 pages chock full of turn-of-the-century architectural information — on a "general interest" shelf. This discovery was made on my way out the door after I was informed there were no other architectural books in stock. It had never been opened, except to pencil \$24.95 inside. ssssssSOLD!

### LET'S MAKE A DEAL

ANTIQUARIAN BOOKS ARE PRICED ACCORDING to their condition, age, quality, rarity and how much the dealer has invested. Price catalogs are available, but they're expensive and unnecessary for anyone but dealers. The bottom line is, what can the dealer get for the book, and what are you willing to pay? Regional demand also makes a big price difference. Not surprisingly, books on glass don't come cheap in Corning, New York (home of the

Corning Glass Museum). In places known for preservation such as Boston, New Orleans, or San Francisco, prices tend to reflect an abundance of buyers. While traveling, look for books relevant to your region, especially architectural guides and pictorial surveys, that may be worth more at home.



Assess old books carefully, inspecting the binding and looking for loose or missing pages. Pre-1870 books were frequently made with durable linen and cotton fibers. Unfortunately, paper quality was much lower from 1880 to 1920, which correlates with the biggest housing booms in America (and the greatest abundance of old house books). Nevertheless, don't judge a book by its cover. Most impor-

tant is the quality of the illustrations and text because some books just ain't worth the paper they were printed on.

I have browsed neat boutiques with plastic covers on every volume, and leaning barns crammed with book stacks that defy gravity like a scene from Dr. Seuss. As a rule, the more challenging the hunt, the better the buy. Horse trading is an acquired talent, but I find most dealers will drop the marked price 5% to 15%. Fortunately, a few publishers have reprinted some of the classic architectural and building trades books in recent years, but the originals are often cheaper. Collecting antique books is a rewarding, never-ending hobby. Many of these books can be found at great libraries, but it's more fun building your own.

*Neal A. Vogel manages a technical services program for Inspired Partnerships in Chicago.*

### WHAT TO LOOK FOR

I HAVE CROSSED EARLY- AND MID-19TH CENTURY EDITIONS BY ASHER BENJAMIN, Andrew Jackson Downing, and others, but they're rare to find. However, the late- and post-Victorian housing boom generated countless mail-order catalogs and manuals relevant to old houses. Sash & Blind company catalogs are fairly common and have nice illustrations of moulding profiles and period decorating. In the 1890s, the International Correspondence School (ICS) was formed in Scranton, Pennsylvania that produced incredibly in-depth and profusely illustrated books on the American building trades. Undoubtedly, the most common how-to series of the early 20th century were *Andel's Carpenter and Builders Guides* (1923), and *Andel's Masons and Builders Guides* (1924), both brimming with practical illustrations. A number of great sources were also produced by manufacturers, such as *The White Pine Series of Architectural Monographs* (1915-1924). By the way, don't overlook journals. *Building Age* (1898-1928), *House Beautiful* (since 1896), and *Scientific American* (since 1845) are just a few which contain a wealth of old-house information. Always, check the origin of publications for clues on their content. For example, a good series entitled *Cyclopedia of Architecture, Carpentry and Building* produced in Chicago by the American Technical Society emphasizes Midwest construction. Beware of British publications, which often have great information but are inconsistent with American construction terminology and practice.





Old-House  
Journal

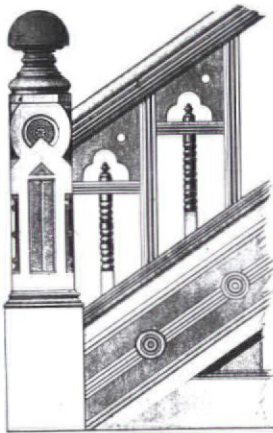

Your most  
valuable  
restoration tool



# OLD-HOUSE JOURNAL

1 Year (6 Issues) \$24

ENTER MY ONE-YEAR SUBSCRIPTION FOR \$24! *(please print)*

NAME \_\_\_\_\_

ADDRESS \_\_\_\_\_

CITY \_\_\_\_\_

STATE \_\_\_\_\_ ZIP \_\_\_\_\_

- PAYMENT ENCLOSED  
 PLEASE BILL ME *(U.S. Only)*  
 CHECK HERE IF THIS IS A RENEWAL *(and attach mailing label)*

*Canadian orders add \$10 per year. Foreign orders add \$14. U.S. funds only.  
 please allow 4-6 weeks for delivery of first issue.*

4SAS

# OLD-HOUSE JOURNAL

1 Year (6 Issues) \$24

ENTER MY ONE-YEAR SUBSCRIPTION FOR \$24! *(please print)*

NAME \_\_\_\_\_

ADDRESS \_\_\_\_\_

CITY \_\_\_\_\_

STATE \_\_\_\_\_ ZIP \_\_\_\_\_

- PAYMENT ENCLOSED  
 PLEASE BILL ME *(U.S. Only)*  
 CHECK HERE IF THIS IS A RENEWAL *(and attach mailing label)*

*Canadian orders add \$10 per year. Foreign orders add \$14. U.S. funds only.  
 please allow 4-6 weeks for delivery of first issue.*

4SBS

# OLD-HOUSE JOURNAL

GIVE A ONE-YEAR GIFT SUBSCRIPTION TO OHJ FOR \$24!  
 EACH ADDITIONAL GIFT IS ONLY \$18. *(please print)*

GIFT FOR: \_\_\_\_\_

ADDRESS \_\_\_\_\_

CITY \_\_\_\_\_ STATE \_\_\_\_\_ ZIP \_\_\_\_\_

GIFT FROM: \_\_\_\_\_

ADDRESS \_\_\_\_\_

CITY \_\_\_\_\_ STATE \_\_\_\_\_ ZIP \_\_\_\_\_

- PAYMENT ENCLOSED       PLEASE BILL ME *(U.S. Only)*  
 INCLUDE MY OWN SUBSCRIPTION FOR ONE YEAR:     NEW     RENEWAL

*Canadian orders add \$10 per year. Foreign orders add \$14. U.S. funds only.  
 please allow 4-6 weeks for delivery of first issue.*

2S/





NO POSTAGE  
NECESSARY  
IF MAILED  
IN THE  
UNITED STATES

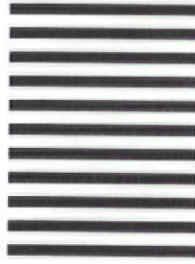

**BUSINESS REPLY MAIL**  
FIRST CLASS PERMIT NO. 1198 BOULDER, CO

POSTAGE WILL BE PAID BY ADDRESSEE

**OLD-HOUSE  
JOURNAL**

PO BOX 50214  
BOULDER, CO 80321-0214



NO POSTAGE  
NECESSARY  
IF MAILED  
IN THE  
UNITED STATES



**BUSINESS REPLY MAIL**  
FIRST CLASS PERMIT NO. 1198 BOULDER, CO

POSTAGE WILL BE PAID BY ADDRESSEE

**OLD-HOUSE  
JOURNAL**

PO BOX 50214  
BOULDER, CO 80321-0214



NO POSTAGE  
NECESSARY  
IF MAILED  
IN THE  
UNITED STATES



**BUSINESS REPLY MAIL**  
FIRST CLASS PERMIT NO. 1198 BOULDER, CO

POSTAGE WILL BE PAID BY ADDRESSEE

**OLD-HOUSE  
JOURNAL**

PO BOX 50214  
BOULDER, CO 80321-0214



**BRINGING  
INSPIRATION**

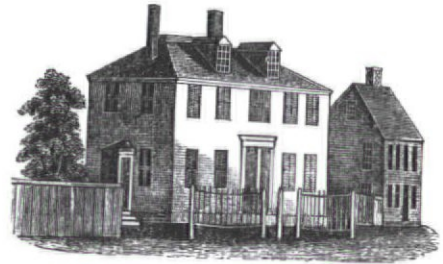

**INFORMATION  
TO YOUR  
OLD-HOUSE  
DOOR.**





The beauty of age-old architecture combined with today's conveniences...

THE FOUR-VOLUME

# Old House Renovation & Restoration Set

IS YOURS FOR ONLY

## \$2.95

as your introduction to the  
Architects and Designers  
Book Service

You simply agree to buy three more books -  
at significant savings - within the next 12 months.

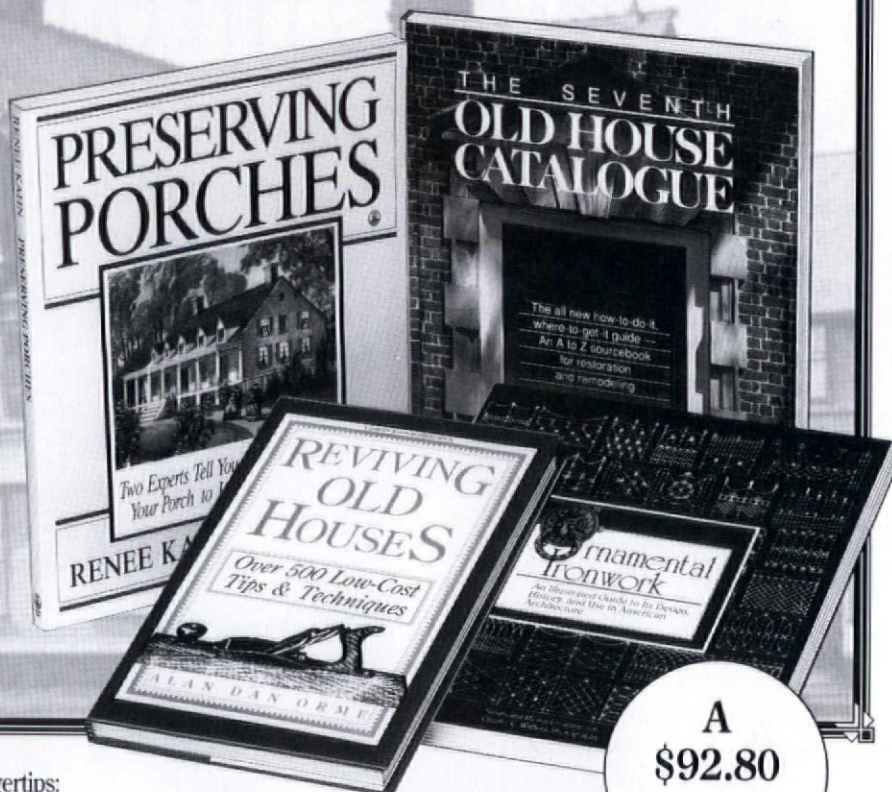

This indispensable four-volume set will put at your fingertips:

- Creative strategies, innovative approaches, and proven techniques for both aesthetic and structural concerns
- Hundreds of case studies, examples, photographs, floor plans, and checklists
- Extensive listings of available suppliers, organizations, foundations, publications, and references

### The Seventh Old House Catalogue

Compiled by Lawrence Grow

The latest edition of this famous A-to-Z sourcebook now has over 2,500 listings for structural elements, architectural adornments, hardware, lighting, floor and wall coverings, and much more. Complete with 700 photos and illustrations and an index of suppliers' addresses and phone numbers.

*Hardcover.* Publisher's Price: \$29.95

### Reviving Old Houses

Over 500 Low-Cost Tips and Techniques

by Alan Dan Orme

Here are hundreds of time and money-saving tips on how to install period items as you restore old homes. With the dozens of how-to illustrations, quick-glance checklists, and guidelines to restoration standards, you'll learn all about restoring exterior masonry, rejuvenating old doors and porches, refinishing wood floors, and more!

*Softcover.* Publisher's Price: \$16.95

### Preserving Porches

Two Experts Tell You How to Restore Your  
Porch to Its Original Beauty

by Renee Kahn and Ellen Meagher

Discover how to make any porch structurally sound, while preserving the original design. Included are complete step-by-step instructions for everything from simple repairs to total overhauls, plus listings of suppliers and specialty stores. Over 160 photographs and drawings and a full glossary complement the text.

*Softcover.* Publisher's Price: \$18.95

### Ornamental Ironwork An Illustrated Guide to Its Design, History, and Use in American Architecture

by Susan and Michael Southworth

Learn styles of ironwork; how to repair and maintain iron fences, balconies and grilles; where to find organizations, museums, and publications related to ironwork; and, the best mail-order sources for supplies. Includes a guide to notable regional examples of historic ironwork, plus over 200 photographs and illustrations.

*Softcover.* Publisher's Price: \$26.95

The ARCHITECTS AND DESIGNERS BOOK SERVICE will keep you on top of all the latest issues and trends in architecture. Our exciting selection of books covers residential and contract design, historic preservation, landscape architecture, graphic techniques, and interior design. All books are available to you at significant savings, with prices starting as low as \$14.95.

### 4 Good Reasons to Join

- 1. The Finest Books.** Of the hundreds of books submitted to us each year, only the very finest are selected and offered. Moreover, our books are always identical to the publishers' editions. You'll never receive an "economy edition" with inferior paper and bindings from us.
- 2. Big Savings.** In addition to getting the four-volume Old House Renovation and Restoration Set for only \$2.95 when you join, you'll receive discounts on books you choose to purchase. Discounts generally range from 15% to 30% off the publishers' prices, and occasionally even more. (For example, your total savings as a trial member—including this introductory offer—can easily be over 50%. That's like getting every other book free!)
- 3. Bonus Books.** Also, you will immediately become eligible to participate in our Bonus Book Plan, with savings of 50% off the publishers' prices.
- 4. Convenient Service.** At 3-4 week intervals (15 times per year), you will receive the Architects and Designers Book Service News, describing the Main Selection and Alternate Selections, together with a dated reply card. In addition, up to three times a year, you may receive offers of Special Selections which will be made available to a group of select members. If you want the Main Selection, do nothing, and it will be sent to you automatically. If you prefer another selection, or no book at all, simply indicate your choice on the card and return it by the date specified. You will have at least 10 days to decide. If, because of late mail delivery of the News, you should receive a book you do not want, we guarantee return postage.

If reply card is missing, please write to Architects and Designers Book Service, Dept. 8-DP3 (00175), 3000 Cindel Drive, Delran, NJ 08370-0001, for membership information and an application.

©Newbridge Communications, Inc.

Old House Journal 1/93



# READING THE OLD HOUSE

## The Ubiquitous Queen Anne

by James C. Massey and Shirley Maxwell

**C**ONSTANTLY ENCOUNTERED, yet hard to define — that's the American Queen Anne house. It pops up everywhere in late 19th and early 20th century neighborhoods. Such houses may look like the Queen's poor relations, but they have an unmistakable air about them, a fundamental Queen Anne-ness, if you will. We've picked four recent reader houses from a variety of geographical regions to illustrate some clues to this widely popular style.

The least ambiguous examples are also the earliest ones. Oakwood farm (*below*), constructed in 1895 in Calhoun Bluffs, Topeka, Kansas, was correctly tagged by its owners as a Queen Anne. In fact, it is a nearly prototypical example in wood, with complex massing and roof, wraparound porch, and a second-floor porch that appears to have been enclosed. The curiously crafted towerlike observation porch reminds us of mail-order house designs from the same period by Barber, Shoppell, Palliser, and others. Although the exterior color



scheme is plain vanilla now, a bit of paint scraping might reveal a livelier, more colorful past. Two books by Roger Moss, *A Century of Color* and *Victorian Exterior Decoration*, could provide inspiration. The Decatur, Alabama, home (*above*) is also a solid Queen Anne, built in 1896. Its hipped and gabled roofs, two-storey bay, and

quaintly bulbous porch supports are all stylistic giveaways.

A slightly later Queen Anne is the one from Lewiston, Illinois (*next page, top*), built about 1900. The cross-gable roof with pedimented front and the projecting porch with a circular corner are typical (if somewhat watered-down) Queen Anne features. This is a good, conservative example of vernacular Queen Anne styling with Colonial Revival overtones. The large-paned one-over-one or two-over-two window sash would almost certainly have been replaced in a Colonial Revival design by small glass panes in a six-over-six configuration.

The Virginia house (*next page, bottom*) was built in 1910 — really after the Queen Anne era. By this time the simpler lines of bungalows, Four-squares, and all-out Colonial Revival

[Continued on p. 22]





# DOVER BOOKS

## for Old-House Restorers

Reprints of rare period books and catalogs essential for restorers, preservationists

**VICTORIAN DOMESTIC ARCHITECTURAL PLANS AND DETAILS**, William T. Comstock. 1881 edition with 734 scale drawings of doorways, windows, staircases, moldings, cornices, other elements for homes in Queen Anne, Eastlake, other styles. Primary source on authentic Victorian style. 96pp. 9% x 12%.



25442-9 Pa. \$6.95

**A VICTORIAN HOUSEBUILDER'S GUIDE**, George E. Woodward and Edward C. Thompson. 1869 classic with floor plans and specifications for 20 houses from simple cottage to brick villa. Detailed directions for construction, finish. 580 illus. 160pp. 8% x 11%.

25704-5 Pa. \$8.95

**OLD HOUSE MEASURED AND SCALED DRAWINGS FOR BUILDERS AND CARPENTERS**, William A. Radford. 1911 book with 183 plates showing framing, beamed ceilings, wainscoting, window seats, stair railings, fireplaces, much more, in remarkable detail. 200pp. 9% x 12%.

24438-5 Pa. \$9.95

**ROBERT'S ILLUSTRATED MILLWORK CATALOG**, E. L. Roberts & Co. Rare turn-of-the-century catalog displays over 300 products: window blinds, doors and moldings, parquet floors, sideboards, balusters, newel posts, paneled walls, much more. 416pp. 6% x 9%.

25697-9 Pa. \$13.95

**VICTORIAN WOODEN MOLDING AND FRAME DESIGNS**, H. Morell. 1910 catalog with over 1,800 illustrations of reeded, bead and gilded moldings, ornamental frames, brass corners and crowns, more. One of the richest primary sources for this style. 208pp. 9 x 12.

26932-9 Pa. \$12.95

**ORNAMENTAL CARPENTRY ON NINETEENTH-CENTURY AMERICAN HOUSES**, Ben Karp. 186 sharp, detailed photos of Victorian house carpentry and architectural embellishments from examples built 1820 to 1910. 144pp. 8% x 11%.

24144-0 Pa. \$8.95

**SEARS, ROEBUCK HOME BUILDER'S CATALOG: The Complete Illustrated 1910 Edition**, Sears, Roebuck and Co. Hundreds of illustrations including 8 full-color plates show doors, siding, moldings, door locks, hinges, lighting fixtures, bathroom fixtures, stained glass windows, much more. Full original descriptions and prices. 176pp. 8% x 11%.

26320-7 Pa. \$10.95

**SEARS, ROEBUCK CATALOG OF HOUSES**, 1926, Sears, Roebuck and Co. Rare catalog of 86 houses with photo, floor plans, full description and price for each—over 300 illustrations in all. Invaluable for restorers, renovators. 160pp. 9% x 12%.

26709-1 Pa. \$11.95

**117 HOUSE DESIGNS OF THE TWENTIES**, Gordon-Van Tine Co. Reprint of rare 1923 catalog. Photos, floor plans, full descriptions of interior, exteriors. Over 340 illus. 144pp. 8% x 11%.

26959-0 Pa. \$9.95

### Complete Guide to Renovating Old Houses!

**HOW TO SELECT AND RENOVATE AN OLDER HOUSE**, Gerald E. Sherwood. Concise, yet comprehensive handbook. First part covers appraisal, signs of damage; second, renovations and repairs on floors, siding, roof, windows, doors, insulation, interior walls, ceilings, kitchen cabinets, etc. 133 illustrations. Index. 94pp. 8% x 11%.

23374-X Pa. \$6.95

**FREE** Architecture Book Catalog (58276-0)—Over 100 books of architectural plans, photos, illustrations, colonial to 1930s and more. A must for home restorers, renovators.

**TO ORDER:** List author, title, code number. Add \$3.00 for postage and handling (any order). N.Y. residents add sales tax. All books unconditionally guaranteed.

**SEND TO:** DOVER PUBLICATIONS, Dept. OH93, 31 E. 2nd Street, Mineola, NY 11501



## The Kennebec Look

Classic design, unequaled craftsmanship.

Visit our showroom or send for brochure.

1A Front Street Bath, Maine 04530 207-443-2131

The  
**KENNEBEC**  
Company

Designers & Cabinetmakers

## Largest Selection of Antique American Oak and Victorian Furniture in New England



### Three Large Barns Full!

Constantly changing inventory!

Video tape (\$25) individually made for your specific needs



(413) 527-1022

Route 10  
Southampton, MA  
01073

Open: Thu., Fri., Sat. 10-5  
Sun. 12-5—Closed August

Directions: Exit 3 off Mass. Pike  
(I-90), go 7 mi. north on  
Route 10.



## READING THE OLD HOUSE

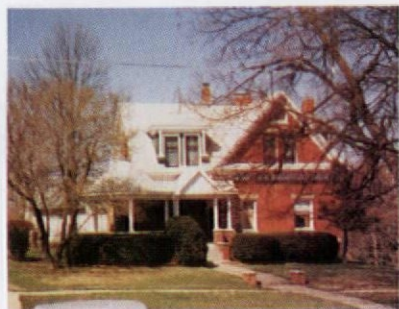

houses had almost entirely displaced the complicated Victorian styles. The Queen Anne characteristics on this Chase City sister include sweeping, wrap-around porches or verandas, a pedimented front gable with bullseye ornament, flat-arch keystones above the windows, and iron cresting on the roof. A pedimented gable projects over a two-storey bay win-

dow seen on the right. The shutters appear to be less than half the window width and look new. Furthermore, the photograph doesn't show any sign of hinge pintles so the house may originally have been shutterless.

The traditional canvas awnings are a handsome and functional feature too seldom seen nowadays. The double front door with transom and sidelights is fitting for Queen Anne rather than Colonial Revival design.

While each of these houses lack the picturesque, asym-

metrical massing, exuberant detail, and rich mix of brick, stone, wood, slate, and other materials that characterized high-style Queen Anne buildings, they are all definitely in the royal family.



# Number One in America



**Quality products that really work.**

KLEAN-STRIP, DIV. W.M.BARR & CO. • 1-800-238-2672

## You Can Restore with Confidence When You Patch with Krack-kote.

### Krack-kote

The only permanent solution for interior wall & ceiling cracks. Works on old & new plaster, wood, drywall, concrete, textured & specialty-finish surfaces.

Krack-kote's strong, flexible patch bridges cracks - won't shrink, harden or fall out. Finished patch is completely invisible under paint or wallpaper. No sanding, no mess...you can go from "patch to paint" in under two hours. **Krack-kote ends wall & ceiling cracks forever.**

Wherever fine paint is sold...or call 1-800/827-2056 for product and ordering information.

### Tuff-Kote Co.

210 Seminary Ave. Woodstock, IL 60098

*Quality Home & Building Repair Products for Over 40 Years*

Use **Tuff-kote**... our exterior patching product to restore and weatherproof all exterior surfaces.



*Photos courtesy of J. Jean Scott (top) and Kay Smith (bottom)*



# New Lights

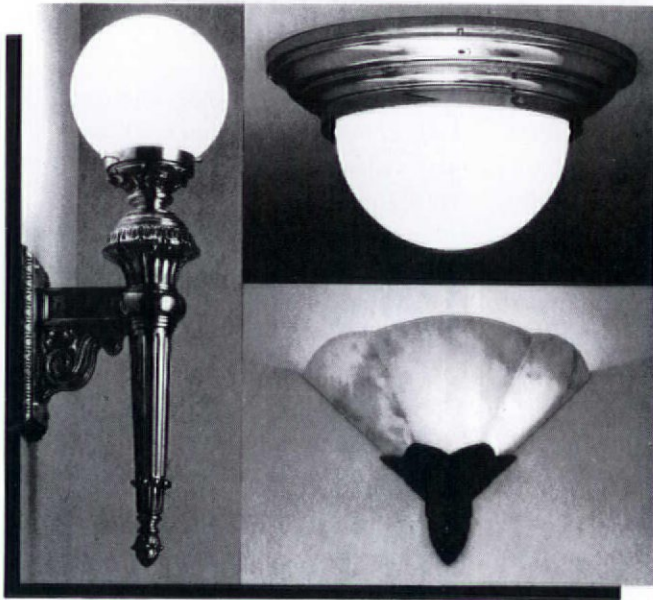

## Urban Archaeology

285 Lafayette Street New York, NY 10012, (212) 431-6969  
 Montauk Highway & Halsey Lane Bridgehampton, NY 11932  
 (516) 537-0124

## A LOVE OF THE HEART...

America's premier  
 flooring manufactured  
 from antique heart  
 pine timbers

J.L. Powell & Co. Inc.  
 (919) 642-8989 • (800) 227-2007  
 600 South Madison Street  
 Whiteville, N.C. 28472

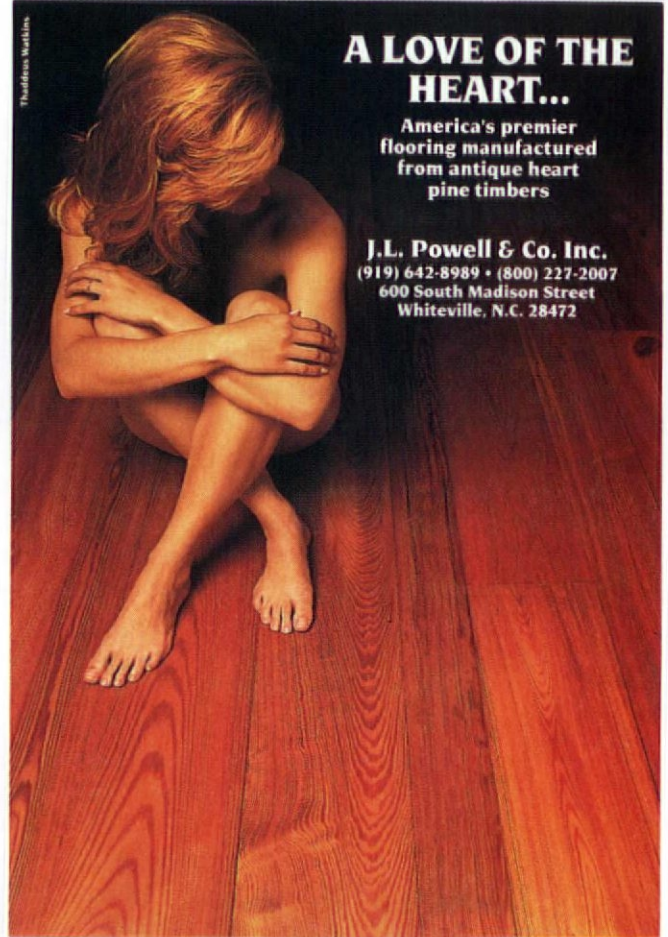

### THE LEADER IN CUSTOM ARCHITECTURAL ORNAMENTATION

Cornices • Ceiling Medallions  
 Niche Caps • Capitals  
 Brackets • Sculpture  
 Plaques • Domes  
 Cartouches • Tudor Ceilings  
 Adam Ceilings • Coffers  
 Plus custom design,  
 consultation and fabrication.



**FELBER**  
 ORNAMENTAL  
 PLASTERING CORP.

P.O. Box 509, 110 Ardmore Avenue,  
 Ardmore, PA 19003-0509,  
 215-642-4710, 1-800-392-6896, FAX: 215-642-4863

## VICTORIAN WALLPAPERS

- Handprinted Borders, Friezes, Ceiling Papers  
 & Coordinated Wall Fills.
- Available Directly from our Studio  
 by Mail Order.
- In-house Design Service.
- Color Catalog with Binder: \$10.00

**BRADBURY & BRADBURY**  
**ART WALLPAPERS**  
 P.O. BOX 155-C • BENICIA, CA. 94510  
 (707) 746-1900

**NOW AVAILABLE!**  
 Edwardian / Arts & Crafts  
 Collection  
 Call for Details



# ASK OHJ

## SHEET METAL MYSTERIES

**Q** AT ONE TIME OUR TURN-OF-THE-century home had on-roof gutters, but they've since been replaced with modern ones. I've removed these, but I don't know how to tackle the job of installing terne metal gutters like the originals. At the same time, my standing-seam porch roof has deteriorated from years of neglect and must be relaid. I haven't the faintest idea how to flash this roof to the wood clapboards. Can you help?

— ALAN W. GLADISH  
Huntington Valley, Penn.

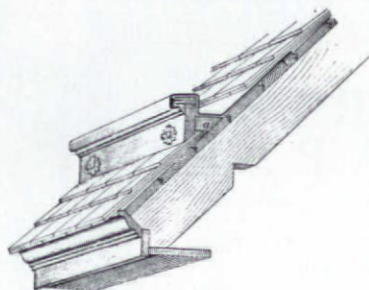
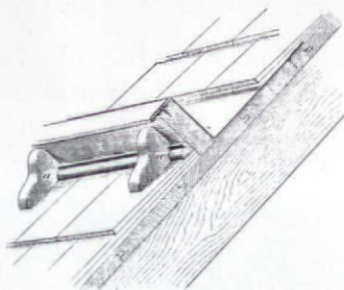

Simple roof gutters (top) are merely an inclined plank supported by brackets. More sophisticated versions (above) incorporate a pitched bottom board.

**A** ROOF GUTTERS GO BY A VARIETY of names — Yankee gutter, Philadelphia gutter, flush gutter — and can be constructed in at least two ways. In the simplest type, a board is nailed perpendicular to the

roof deck and supported by brackets. The gutter is then lined with sheet metal that continues up under the roofing for at least 18" and is doubled over on the front in a blind edge. To shed water, these gutters must cross the roof at an incline. On houses where this is objectionable the gutter is built with a continuous vertical board or moulding parallel to the eave. A gradually tapered board, usually 2" thick, then forms the bottom with the proper pitch, and the gutter is similarly lined with sheet metal.

There is more than one way to flash a standing-seam roof, too. A common and straightforward method is to just roll the seam over as it approaches the wall, and then run the now-flat roofing up under the siding several inches. In quality work this joint is also counterflashed with sheet metal that laps over the roof and continues further up under the siding.

## AROMA AROUSER

**Q** I AM IN THE MIDST OF CLEANING out an old house. The closets have been lined with cedar wood, but some have not been used for years and need to be freshened up. What can I use that won't harm the wood?

— JEAN C. HIGGINS  
Saddle Brook, N. J.

**A** TO REJUVENATE THE AROMA OF old cedar, try using oil of cedar wood. First, lightly sand the surface with fine-grade sandpaper. Then, apply a thin coating of the oil with a clean cotton cloth. Don't heavily coat the cedar; use only as much as it will absorb. Remember, as with any oil product, the wood will slightly darken after an application. Also, two conditions that will diminish old — or new — cedar's aroma are direct light and constantly circulating air, so

cover or seal any windows or louver doors in the closets. If you can't find oil of cedar wood in a local hardware store, a mail-order source is Albert Constantine & Son, Inc., 2050 Eastchester Rd., Dept. OHJ, Bronx, N.Y. 10461; (800) 223-8087.

## MOSSED OUT

**Q** WE RECENTLY PURCHASED A 1925 bungalow that still has its original concrete tile roof — with four or five types of moss thriving all over it. We spent hours scraping 1/2" to 2" thick layers of flora off the tiles followed by a commercial moss-killing product containing copper and zinc, all to no avail. We also tried straight bleach. This didn't work either, though the neighborhood did wonder who bought a swimming pool. We want to have the roof's condition checked out (it has leaked in the past) but, understandably, no one will go near it until the moss is gone. Are there ways to completely get rid of the moss, or at least keep it to a minimum?

— DEBORAH ARING  
Lakewood, Ohio

**A** SINCE THE USUAL STRATEGIES haven't mastered your moss, you may have to switch ammunition. Ammonium sulfamate (available at garden supply stores under brand names) is recommended to kill moss on concrete. It leaves a white powder, but this is easily washed off. Potassium salts of fatty acids (also at garden stores or Safer Chemical Company, Newton, MA; 617-964-2990) is an environmentally safe alternative that works by attacking the cell walls. Handle all moss-killing chemicals carefully and avoid contact with other plants. Try a power washer for cleaning the roof, and trim trees to limit shade and improve drying so the moss stays away.





## The Ward Quartersawn Clapboard

*Authentically Produced  
Early American Clapboards*

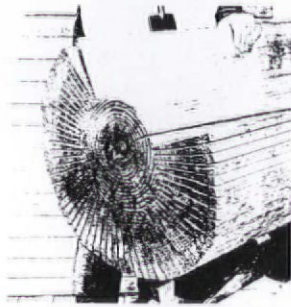

Over 100 years of continuous operation by the Ward family. Quartersawing produces a vertical grain which eliminates warping and accepts paint and stain easily for extended life and beauty. Spruce and pine. Widths from 4-1/2" to 6-1/2". Pre-staining available.

### Ward Clapboard Mill

P.O. Box 1030  
Waitsfield, VT 05673  
Moretown, Vermont  
(802) 496-3581  
Patten, Maine  
(207) 528-2933

**NOW AVAILABLE!**

## Decorative Metal Ceilings

Original turn-of-the-century patterns

Using eighty year old dies, the W. F. Norman Corporation is once again producing metal plates for the design of ceilings and wall coverings. Their growing popularity stems not only from nostalgia but from their beauty, permanence, fireproofing and economy.

The fullness of the Hi-Art™ line — including center plates, corner plates, border plates, cornice and filler plates — permits classic designs to be produced that are architecturally proportioned for an exact fit.

Write for reproduction copy of 72 page illustrated catalog. Price \$3.

### W.F. Norman Corporation

P.O. Box 323 • Nevada, Missouri 64772 • 1-800-641-4038  
Fax: 417-667-2708



Brass Light Gallery, 131 S. 1st Street, Milwaukee, WI 53204, (414) 271-8300 FAX: (414) 271-7755

# BRASS CLASSICS



## ASK OHJ

### MOTHER'S LITTLE HEATER

**Q** WE RECENTLY PURCHASED A 1906 Neo-Colonial home in Clarinda, Iowa, and found an unusual heating device in the kitchen. Could you tell us more about its history?

— BYRON AND GAIL BARR  
Clarinda, Iowa

**A** SPECIAL-PURPOSE radiators, like the one in your kitchen, were popular during the early part of this century. In 1925, the American Radiator Company in New York offered a similar Peerless pantry radiator that was designed as a combination radiator and plate warmer. Since it was put together by joining wall radiators horizontally with pipes, its

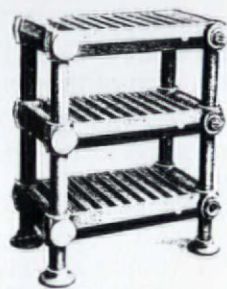

Similar to the 1925 Peerless pantry radiator (below left), this four-level version (right) was a handy way to keep food warm.

height and number of levels was optional. Although your four-tiered pantry radiator was meant for residential use, larger versions were also adapted for restaurant and hotel kitchens to keep prepared dishes ready for serving. A number of other special-purpose radiators were made, including circular types for around columns, angled ones to fit into corners, and "muffin warmers," which had a small, cupboardlike enclosure in the middle to hold food.



General-interest questions will be answered in print. The Editors can't promise to respond to all questions personally, but we try. Send your questions to: Questions Editor, Old-House Journal, 2 Main Street, Gloucester, MA 01930.

*The Beauty Of Recycling*

These weather-worn timbers are a reminder of an era gone by, when Southern Longleaf Heart Pine forests flourished. Once the "wood of choice" for Colonial craftsmen and English royalty alike, Heart Pine is now being recycled from early American structures, and transformed into beautiful flooring, doors, stair parts and cabinetry.

Send \$5.00 for our color portfolio and price list or \$25, refundable with your order, for actual samples of 16 fine woods and the portfolio. Credit card orders accepted by phone. We'll tell you more about Heart Pine, our recycling expertise and the attention to detail we give every job.

**THE JOINERY CO.**  
*Antique Heart Pine Flooring*  
P.O. Box 518 • Tarboro, NC 27886 • (919) 823-3306

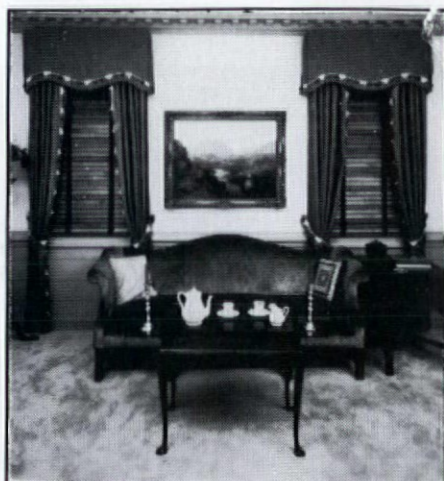

### Custom Manufactured AUTHENTIC COLONIAL WOODEN BLINDS

All of our blinds are made expressly for **Your** windows with a choice of any paint color or natural wood-tone.

We also manufacture **Traditional** and **Plantation** Shutters.

Call or write for Brochure and price.

### DEVENCO PRODUCTS, INC.

Attn: Department OHJ-0293  
Box 700 Decatur, GA 30031  
(404) 378-4597  
(800) 888-4597



**Earn \$4,000 Per Month  
From Your Home  
With A Computer!**

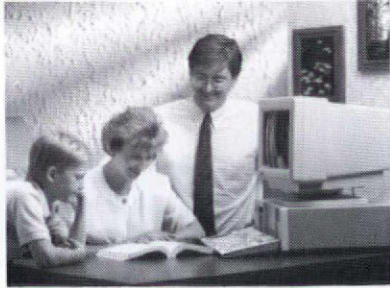

**FREE CBSI 486 SX Computer**

Begin part-time and still retain the security of your present position. This is a proven turnkey business an individual or couple can run. If you purchase our software and business program, we will give you the computer and printer. If you already own a computer, you may receive a discount. You do not need to own, or know how to run, a computer — we will provide free, home office training. Financing available.

To receive free cassettes and color literature, call toll-free:

**1-800-343-8014, ext. 91**

(in Indiana: 317-758-4415) Or Write:

Computer Business Services, Inc.  
CBSI Plaza, Ste. 91, Sheridan, IN 46069

*Superb grace of design.*

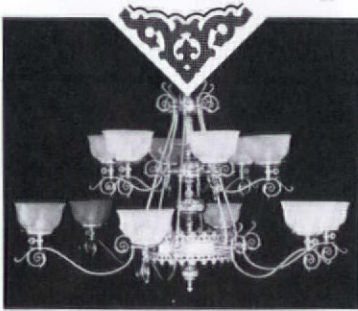

Send \$5 for our full color catalog.  
(catalog fee refundable with order)

251 s. pennsylvania avenue  
po box 469, centre hall, pa 16828  
814-364-9577

*Victorian  
Lighting  
Works*



**Architectural Sheet Metal Ornaments**

Now available from the W. F. Norman Corporation, makers of Hi-Art® Steel Ceilings - a complete, 94-year-old line of architectural sheet metal ornamentation including:

- moldings
- balusters
- finials
- marquee
- crestings
- lion heads
- brackets
- urns
- scrolls
- enrichments
- garlands
- conductor heads
- corbels
- capitals
- leaves
- glass pendant frames
- panel ornaments
- and fittings
- rosettes
- festoons
- friezes

Over 1300 catalog items available in zinc or copper. Custom reproduction inquiries invited.

W. F. Norman also produces building cornices, lintels, capitals, window hoods, finials and weathervanes.

**W.F. NORMAN CORP.**

Complete catalog \$2.50 • P.O. Box 323, Nevada, MO 64772 • 800-641-4038 • fax 417-667-2708

**ANTIQUE WIDE  
PINE FLOORING**



***Largest inventory in the Northeast.***

*Antique Pine up to 27" wide • Antique Oak up to 20" wide*

*Antique Chestnut up to 20" wide*

*Heart Long Leaf Yellow Pine 14" wide*

*Panelling, doors, wainscoting, antique hand hewn beams, complete antique houses and barns available.*

**Antique Oak & Chestnut**

For price lists, call  
North Fields Restorations, Rowley, Mass  
(508) 948-2722



# Composition

## RESTORING AND CARING FOR MOLDED "CARVINGS"

BY J. RANDALL COTTON

# F

FROM THE 1880S TO THE EARLY DECADES OF THE 20th century, a smorgasbord of sculptural designs helped satiate America's appetite for rich ornamental surfaces. Fanciful winged griffins, fearsome lion heads, refined Grecian urns and lyres, cheeky rococo cherubs, overflowing cornucopias, festoons of wheat, garlands of roses, heraldic medallions, whimsical French cameos, Chinese latticework, Egyptian sun gods and innumerable other motifs decked out the interiors of grand public spaces and ordinary domestic rooms alike. An abiding myth holds that all this intricate decoration was painstakingly and lovingly hand carved in wood. Not so. The majority was mass-produced by casting in plaster, wood fiber, gesso, or a material that is little known today: composition.

Compo, as it is often called, is a mixture that can be pressed into molds when plastic, applied as ornament when hardened, and then painted or easily disguised to imitate wood or even costly marble. Today, countless owners of old homes may have (without even knowing it) mantelpieces, columns, crown moulding, chair rails, or ceiling medallions ornamented with what looks like carved wood or stone, but is actually molded compo. When it comes time to restore these surfaces, it is important to know the difference.

### Concocting Compo

AS FAR BACK AS THE 17TH CENTURY, COMPO WAS USED BY THE Italians, who know it as *compositone*. Thereafter, it found favor with both the French and English (the renowned Adam brothers among them), and was often employed for embellish-

ments on furniture and picture or mirror frames. By the 1890s compo started to see extensive use in America. In one instance, European craftsmen brought over to produce ornament for Chicago's monumental 1893 Columbian Exhibition stayed on to work at one of the country's fledgling manufacturers of this material, The Decorators Supply Corporation. Other firms (including the J.P. Weaver Company founded in 1914) followed on both coasts.

Much of the compo industry's output was ordered for the interior decoration of commercial and public buildings such as movie palaces and hotels, but the residential market was strong as well. Even the builders of average, contractor-designed houses could afford to jazz up mantelpieces and millwork with inexpensive ornament in styles ranging from French rococo to Art Deco, and from English Tudor to



# Ornament



*Oak colonnettes  
embellished with stained  
composition ornament  
on a 1903 mantel.*



## Colonial Revival.

The basic method for producing compo ornament has changed little over the years. Though formulas vary, it usually consists of whiting (limestone powder) blended with a binder of animal glue, rosin, and natural oils such as fish oil that have been mixed and heated. Sometimes molasses is added to the mix. This doughy substance is then extruded from a blending machine and cut into breadlike loaves. When these loaves are steamed, the compo softens to a window-putty consistency that can be hand pressed into molds. After about an hour of cooling and hardening, the perfectly formed compo ornament is removed from the mold and the rough edges finished by hand, if necessary.

The ornament molds are maple blocks with an asphaltum core, each created by skilled artisans. Over the years, the few compo makers that remain in business have accumulated thousands of intricate mold patterns, the result of decades of both custom work and standardized designs. Many still use molds made a half century earlier.

Two problems are associated with the molding process. First, compo shrinks as it dries — about one-half inch per foot — so the mold patterns must be slightly oversize to produce a specific finished dimension. Second, if stored for too long, com-



*Left: Compo manufacture begins by extruding the raw mixture from a blending machine. Right: Molds are carved from maple blocks with black asphaltum cores and might be used for decades.*

po ornament can warp. Because of this relatively short shelf life, most manufacturers only produce individual items as they are ordered.

Technically, compo ornament could be shipped and applied at the building site to millwork and other interior architectural elements. In practice, though, much of it was applied right at the factory. Millworks would send their products — columns, mantels, frames, cornices, brack-

ets, consoles — to the compo maker where the ornamental embellishments were added. The finished products were then sold through catalogs to builders across the country.

### Applying and Finishing

ONE OF THE GREAT ADVANTAGES OF COMPO IS ITS EASE OF APPLICATION. An ornament is first steamed, typically by placing it on an open-weave material such as burlap that is stretched over a steaming container of water. Shortly thereafter, the compo becomes supple and tacky as the glues in the mixture come to the surface. The glues make the ornament self-adhesive and it is mounted simply by positioning on a wood or plaster surface. If necessary, stronger attachment is provided by small brads or tacks. Another advantage compo has over plaster, gesso, or wood fiber ornament is its pliability when steamed. Compo can be applied to a curved or uneven surface and, as it dries, will conform to the shape of that surface.

Compo is also a chameleonlike substance that can be finished to mimic the materials on which it is applied. It can be stained or grained like wood, painted, antiqued, or faux finished by most methods. Often, intricate interior architectural elements (a mantelpiece or pilaster, for example) were composed of a wood framework over which ornamental cast plaster and compo was applied. These dissimilar materials were tied together into a unified whole by the finish. Painting was the simplest and most widespread finish, but almost as common were marbleizing, glazing, gilding, wood graining — in short, any technique popular in the late- and post-Victorian eras.



*At the shop, a worker fixes compo mouldings to a wood mantel cornice.*



## Compo Care and Repair

BECAUSE IT IS A FAIRLY STABLE MATERIAL, UNDER NORMAL CONDITIONS compo ornament is carefree. However, it can be damaged by heat, severe moisture problems, or harsh chemicals. Sometimes old compo can crack or delaminate. Fortunately repairs are relatively simple.

Before taking action, you have to know if the swag or scallop shell you're dealing with is truly compo and not an alternative material. Since virtually all ornament will have a finish, you will need to find a place where it has worn or chipped off. Barring this, remove the finish down to the base material in an inconspicuous place by scraping with an Exacto blade or similar tool. If the underlying material is white, the ornament is most likely cast plaster. If it splinters or has a grain, it is wood. If it has a woodlike appearance and texture — but without a grain — it is probably compressed wood-fiber ornament. However, if the material has a brownish color or with a uniform, featureless texture throughout, the ornament is likely to be compo.

Inspecting old compo ornament may reveal small cracks or delamination (separation) from the applied surface. If the ornament is not loose or the cracks are not serious, it's probably best to just live with these small imperfections. Cracks in compo are often the result of overly dry conditions. Unsightly cracks can be filled with Spackle, joint compound, or other fillers, and finished to blend with the surrounding surfaces. If the compo has a stained or "natural" wood finish, fill cracks with wood putty that is pre-stained or that can be stained to match. Slightly delaminated sections can be treated like cracks.

If sections of compo are badly delaminated, damaged,



*At Decorators Supply Corp, compo edge mouldings complete a wood-frame Louis XV mantelpiece (above), while compo acanthus leaves adorn wood brackets (below).*





or missing altogether, you may want to replace them with new compo. Dealing with manufacturers that use decades-old molds (such as those listed on page 33) means there is a good chance one of them will still have ornament that, if not identical in design, is very similar to the missing or damaged item. Peruse the catalogs or send the firms samples or photos of the pieces to be replaced. Compo manufacturers can also cast reproductions by using sections of the original ornament as the model for a new mold. However, there is a hefty surcharge for this service (\$100 to \$150 per mold, for example).



*In-fill repair would restore this wardrobe ornament.*

Sections of damaged compo can be removed by the judicious use of a heat gun. When applied carefully, the heat breaks the bond between the compo and the surface underneath. When using this technique, don't remove any more of the damaged ornament than necessary. If you're restoring some existing ornament, first cut out the section of the new replacement compo that matches the missing (or removed) area and position it over the "ghost line" of the original piece. Minor imperfections or mismatches can be alleviated by sanding or

carving. Then, apply the replacement ornament (or sections thereof) by carefully following the directions. In most cases, you will need to steam the compo to make it pliable and self-adhesive. Afterwards, abut the new compo to the old section. When the new sections have hardened, joints between old and new can be filled with wood putty or Spackle.

### Stripping Finishes from Old Compo

REFINISHING INTERIOR DETAILS IS A COMMON OLD-HOUSE PROJECT, so what about removing old, built-up paint from applied compo ornament? Prolonged exposure to water and heat may dissolve old compo, so water-based chemical strippers and heat tools should be used with great care. Although open flames and chemical immersion "dip stripping" are effective for removing old paint, these methods should never be used where applied ornament is present. (Be aware that since the 1890s compo was often used on furniture and frames so dip-stripping can damage these pieces as well.)

Even so, compo can tolerate the effects of many chemical strippers if they are carefully applied. Always begin with a small test patch on an out-of-the-way section. Carefully follow the manufacturer's directions for the stripper, and inspect the test patch only after it has thoroughly dried. During stripping, a dental tool or toothbrush used with care will help remove stubborn paint from the nooks and crannies of the ornament.

Once the old finish has been removed, the compo ornament can be refinished in any number of ways. However, you might discover that the compo "takes" the finish in a slightly dif-

## Molded and Cast Ornament Glossary

### Traditional Materials:

**Gesso** — A mixture of gypsum plaster, glue, and whiting. It was commonly used for applied ornament on picture and mirror frames.

**Plaster** — Composed of lime and water, plaster sets to form a hard surface and has been used since ancient times for the most intricate of cast ornament.

**Rosin** — A resin obtained from the viscous organic substance exuded by pine trees.

**Whiting** — Powdered limestone or chalk.

**Wood Fiber Ornament** — Refined or partly refined wood fibers in suspension and compressed under high pressure into ornament molds.

### Alternative Modern Materials Used for Ornament:

**Fiberglass** — Fine-spun filaments of glass that, with various resins, can be molded into complex shapes.

**Polyester** — A synthetic polymeric (giant molecules formed from smaller molecules of the same substance) resin.

**Polyurethane** — A compound made of synthetic rubber polymers.



*A sample board of ornament designs.*



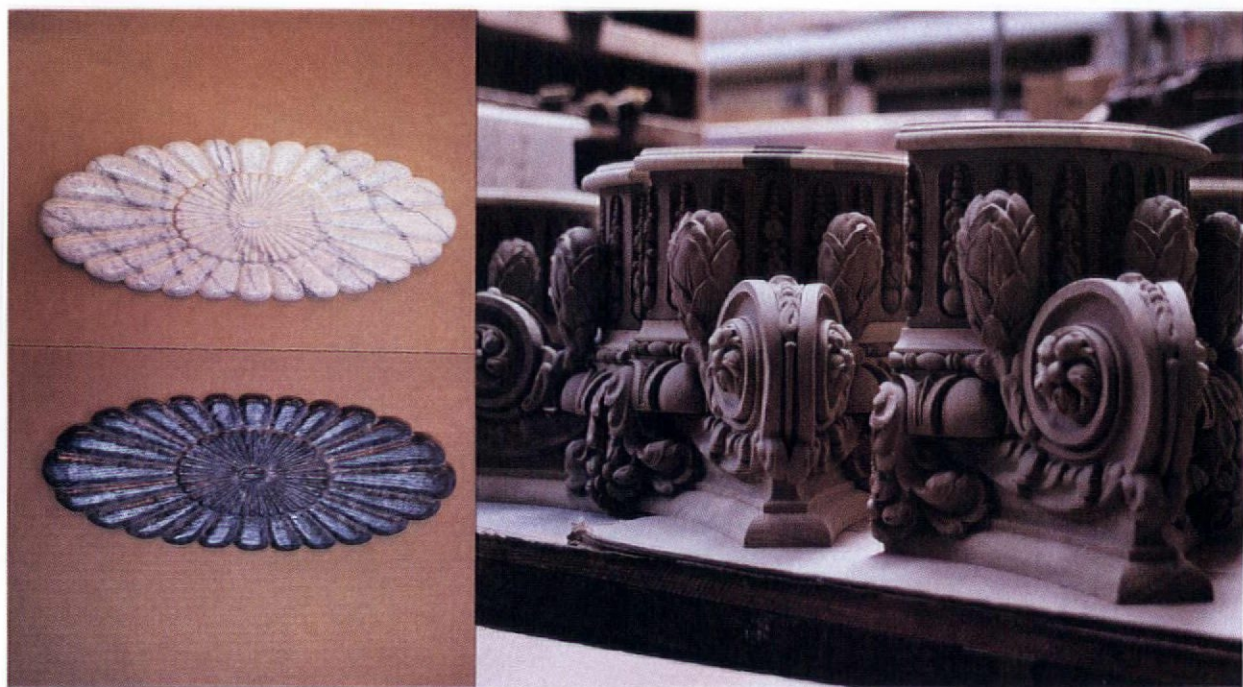

*Left: Convincingly marbledized compo rosettes. Right: Whole column capitals — wood cores with compo ornament — waiting for shipment.*

ferent manner than the base surface. For example, because compo and wood have different densities, a coat of stain applied to compo may come out darker or lighter than the same stain applied to the wood. Perfecting the finish on trial patches before proceeding with the whole project will help produce uniform results.

The great versatility and affordability of compo — still available in thousands of patterns — makes it, perhaps, too easy for old-house owners to “dress up” interior surfaces that never had ornament. If you’re concerned about the historical authenticity of your house, resist the temptation to “gild the lily” in this way. Original, unornamented interior surfaces are usually the result of vernacular traditions or intentional design decisions that should be respected. However, introducing compo ornament might be appropriate for new interior elements. Some examples would be the mantelpiece in a room addition, or on new crown molding added to an original room that had been previously gutted. In these situations choose new ornament patterns that are compatible with the style and level of elaboration found elsewhere in the house.

Compo's heyday was the exuberant late 19th century. Yet after decades of the modernist movement and being eschewed as frivolous, there is a rekindled love of architectural ornamentation. Compo, still produced in the old tradition, continues on as a practical material worth trying for both new and restoration projects. 

*Special thanks to Steve Grage of The Decorators Supply Corporation for helping with this article.*

## **Suppliers of Traditional Compo Ornament**

**Adornments For Architecture**  
309 Hollow Road, Dept. OHJ  
Staatsburg, NY 12580  
(914) 889-8390

**American Wood Column Corporation**  
913 Grand Street, Dept. OHJ  
Brooklyn, NY 11211  
(718) 782-3163

**The Decorators Supply Company**  
3610-12 S. Morgan St., Dept. OHJ  
Chicago, IL 60609  
(312) 847-6300

**MJM Studios**  
100 Central Av., Bldg. 89, Dept. OHJ  
South Kearney, NJ 07032  
(201) 465-5220

**J. P. Weaver Company**  
2301 W. Victory Boulevard, Dept. OHJ  
Burbank, CA 91506  
(818) 841-5700



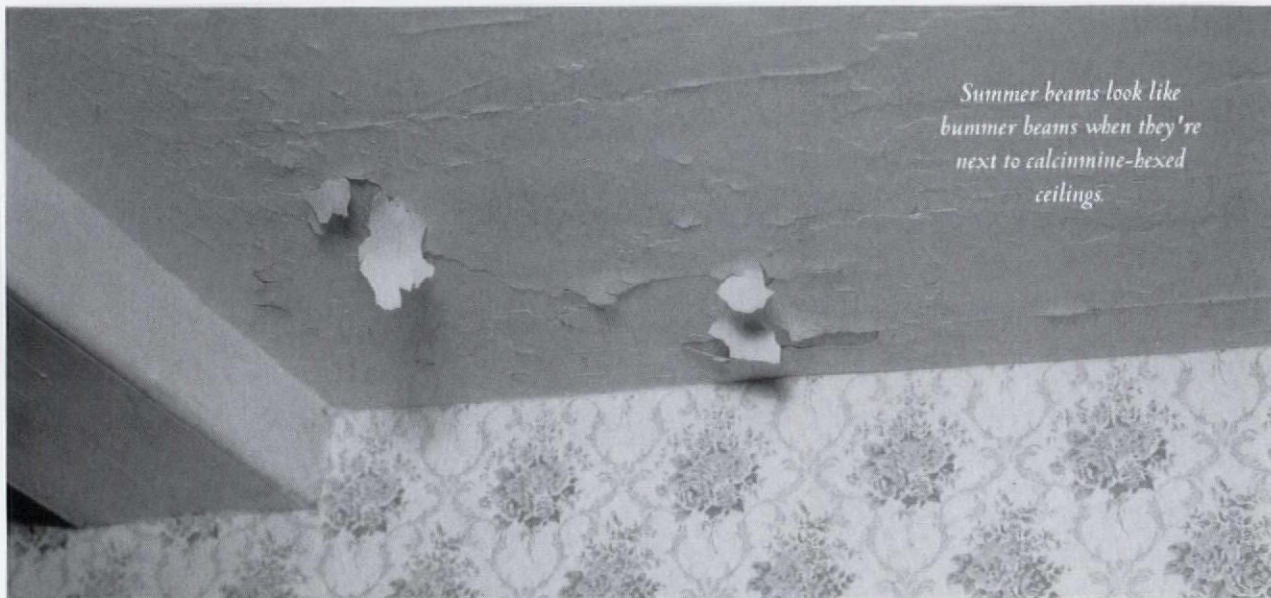

*Summer beams look like  
bummer beams when they're  
next to calcimine-bexed  
ceilings.*

WHAT TO DO ABOUT

# PEELING CEILINGS

*By Gordon Bock*

**G**RAVITY IS A HANDY FORCE TO HAVE around — except, perhaps, for inverted surfaces like ceilings. While gravity keeps dust and dirt from collecting in large piles, it also tries to pull down the materials that make up a ceiling — plaster, usually, or wood or metal — and the finishes that cover them. In neglected buildings it often succeeds, and even if the base holds the paint gives out and you get peeling ceilings, the eczema of almost every old house,

THAT OL' CALCIMINE

CEILINGS CAN PEEL IN A NEW HOUSE, TOO, AND FOR LOTS REASONS. Water in the form of leaks or moisture in the air doesn't help, and neither does poor preparation work or low-quality materials in the original job. However, when ceiling paint is failing in an old house, suspect a familiar gremlin: calcimine.

Also known as kalsomine or distemper, calcimine is a simple water-based paint that employs whiting (ground chalk) or dry zinc as the primary pigment. When the powder is mixed with a glue binder and water, it can be spread with large brush much like whitewash. Throughout the 19th century and well into the 20th century calcimine was used to whiten ceilings in all levels of housing. It was inexpensive, easy to apply, and it had an absolutely flat, soft pastel look that was unobtainable with the linseed oil paints of the era. Calcimine could also be tinted with red, green, or yellow pigments and was popular in colors for walls.

It is the simple nature of calcimine that causes problems. As paint it is not very durable and in the past it was customary to recoat the surface every two years or so. Since a second coat of calcimine tends to dissolve the glue and lift the first coat, ceilings and walls were normally washed clean before applying the new job. Water and elbow grease were the main solvents, but adding a little washing soda or vinegar to the bucket helped. Once calcimine fell out of fashion, however, many a painter "got away" with overcoating an old ceiling with oil-base paint. This hid any evidence that the original surface was water soluble, so later painters often did the same. All this paint usually stays put until something — a coat of water-base latex paint, high moisture levels, or just plain gravity — forces the tender calcimine to let go. When it does, BINGO! — you have a peeling ceiling.



## CEILINGS WITH THE FRINGE ON TOP

THERE ARE NO SECRETS OR SHORT CUTS FOR DEALING WITH A peeling ceiling. Removal requires plenty of dropcloths and overhead handwork, usually from a ladder or scaffold. If you have a ceiling that is peeling actively down to a stable material, there is little to be gained by removing only the loose material. The bond of paint that does stay put will eventually fail over coming weeks or months and the new paint job will be wasted. Better to get it all off now or, if time is not a concern, let the bulk of the paint peel and finish the job later. Some shared wisdom helps:

- Test for calcimine by trying to wash material exposed near the ceiling base. If an early paint coat softens with water, you've got calcimine.
- Exposed calcimine can be scraped off, but washing is usually most effective. Besides vinegar and water, try using a solution of TSP (trisodium phosphate) or wallpaper paste remover, mixing fresh batches as the water get dirty. Adding a dash of photographer's wetting agent ("Photo-Flo") to a couple of gallons of warm water breaks the surface tension and should improve saturation. A spray bottle is ideal for wetting the surface and a stiff brush will be needed to clean calcimine on rough plaster surfaces.
- Though calcimine was never designed to take overcoating, it is possible if properly done. Skilled painters could lightly "top over" a first coat with more calcimine if necessary, and specialty products such as Calci-Coater (see Restoration Products, page 60) or Keim paint (for fresco work) are made for covering water-based surfaces.

- Mechanical removal methods always come into play, especially for the "scabs" that lift off easily. A sharp, broad putty knife or wallboard knife is the main tool, but scrapers, spatulas, and wire brushes are also handy. On metal ceilings, drill-driven wire brushes or flapsanders can help (always wear eye protection and gloves with these devices). Sandblasting, while advocated by some,

is rarely kind to thin metal and creates a mess. Self-adhesive Contact-type paper, though, has been used by applying large sheets, then ripping it off like a bandage (buy the stickiest kind you can find).

- Heat tools are of marginal value on plaster ceilings (the plaster draws much of the heat) and should never be used on metal or thin ceilings where they might ignite materials on the hidden side.

- Chemical strippers are effective on ceilings, just hard to work with. Using paste-type products helps to keep them in place; most types can be thickened further by mixing in cornstarch or sawdust.

- Steam works for loosening calcimine-and-paint, though usually no faster than for removing wallpaper. There's still a lot of overhead scraping and the mess of condensing steam. An unbroken paint coat can be penetrated but if you saturate the edge of the paint at some exposed plaster the steam will soften the inbetween calcimine and wick its way along the ceiling, speeding the removal process. The steam can be applied with the wallpaper removal tool or right from the hose, if used with caution.

- Wallpaper paste is one of the niftiest tricks we've heard about. Mix up a batch of wheat paste and brush it liberally over the covered calcimine ceiling and allow to dry. After approximately 24 hours the tightening paste will start to stress the old paint film and cause it to blister and peel off the substrate. Success varies but the results can be miraculous. When used recently on an 18th century ceiling, the old paint actually crackled and popped like breakfast cereal as it shed from the plaster. After 48 hours there were

clear areas the size of a playing card — with no scraping or gouges — and the paste was still going strong. Best of all, there's no nasty chemicals to deal with or equipment to rent. Some paint remains to be coaxed off by hand, of course, and leftover paste needs a wash-up with soap and water, but compared to chipping away at an entire ceiling, this work is gravy. 

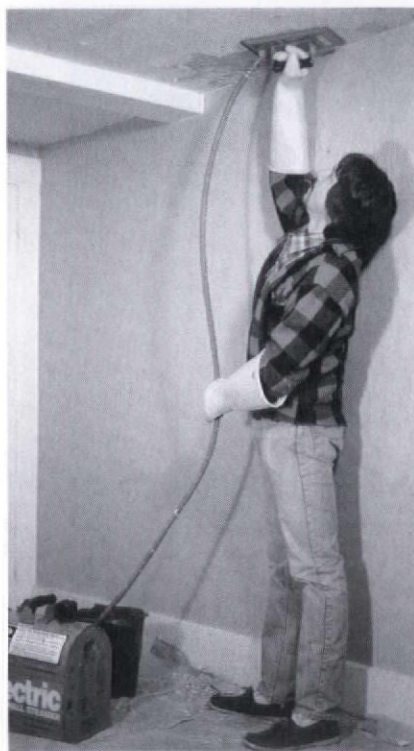

Top: The effects of wallpaper paste after two days on a paint-over-calcimine ceiling.

Above: Steam generated by a rented wallpaper rig may also help loosen calcimine.



# PRAIRIE PLASTER

Polychrome Walls for Post-Victorian Houses



PLASTER WALL SURFACES — stucco exteriors and rough plaster interiors — are a hallmark of Prairie-style houses built during the first two decades of this century. The stucco is typically a mixture of portland cement and quartz sand that is uniform in color and granular in texture, at times containing tiny pebbles. Indoors, the walls have a similar looking sand finish, produced by working the brown coat surface with a wood float, yet they are alive with a subtle variety of colors mixed into and applied on the plaster.

A few of these rough plaster walls survive intact, but many have been painted over because cracks developed due to settling or untested

*Autumn hues on a ceiling strip of original Prairie Plaster.* structural methods. It was easier to patch and

BY MAYA MORAN



paint these cracks than to track down a skilled and talented artisan who could duplicate the exact colorings in the plaster. The trouble is in most cases entire walls were recoated, not just the damaged areas. Many owners of Prairie-style and other Post-Victorian houses have discovered this stunning finish under flocked wallpaper or a smooth overcoating of plaster. The question is how to resurrect these luminous, colorful, hidden surfaces. Some answers lie in research, color tests, and a careful approach.

### PRAIRIE PLASTER ORIGINS

THOUGH THE INFLUENCE OF THE PRAIRIE style extended as far as Europe, the main examples are where there once was prairie — the American Midwest. There, a large group of architects built in this trend with the result that one may find Prairie Plaster not only in homes designed by Frank Lloyd Wright, but also by John van Bergen, William Drummond, Tallmadge and Watson, Purcell & Elmslie, and lesser-known architects. All

of these designers regularly employed skilled tradesmen to execute the rich diversity of wall decoration techniques used at the turn of the century. Rough plaster was once a very popular treatment and it was commonly finished with stain coats, glazing, stippling, or scumbling — finishes that are close being to lost arts today. Research is an important first step to understanding Prairie Plaster. Visit other Prairie houses and read — not only Wright (who though a prolific writer and lecturer, did not always explain his techniques or materials) but others such as Robert C. Spencer, a regular contributor to *House Beautiful*.

For example, in an essay Wright collaborator Walter Burley Griffin mentions omitting the third, finish plaster coat and taking advantage of the interesting texture of the second, brown coat. In a later letter to

William Grey Purcell, he wrote about the mixture of transparent stains he was experimenting with to produce different effects. This second “finish” coat of interior plaster might also

be treated with linseed oil, turpentine, oil-ground pigments, and melted beeswax, creating a rich, lustrous non-homogenous effect that is hard to duplicate. Not only is he quite specific about the colors not appropriate for interiors, but he explains the rationale for using two or three colors.

“In fact,” writes Griffin, “a color scheme can hardly be called a scheme unless it contains



*Individual panels of Prairie Plaster (above) might be finished in different color tones or combinations. With its long cantilever roof and stucco cladding, the Tomek House (below) in Riverside, Illinois, is a typical Wright Prairie building and a prototype for the famous Robie house.*





three tones just as three tones are required to form a chord in music." Different tones or colors might be used in separate framed wall panels. The colors of the autumnal prairie palette were preferred and could range from a deep sumac red to a russet, gold, and olive mixture.

## PLASTER PRESERVATION

GRIFFIN HELD THAT IN BUILDING HOUSES "practical considerations should govern" and that rough plaster is not only natural but easy to keep up. After living for nearly two decades in Wright's Tomek House of 1905-6, I agree that nothing is more practical and pleasing than a textured wall with natural coloring. At Tomek House much of the wall surface is original, some is restored, some is being uncovered, and some remains for the next owners to uncover. Here, then, are some first-hand thoughts about how to proceed for the inquisitive owner of a Prairie house who starts to probe behind old paint or delaminated plaster.

**Make Color Tests First.** This critical step will tell you 1) whether or not you have Prairie Plaster under later surfaces, and 2) the nature of the finish. The analysis of a skilled historic paint specialist who can interpret the various finish layers is very valuable here. Such a consultant will put sample chips of paint and plaster under a microscope to determine their composition. To get a rough idea of what finishes lie hidden under later surfaces, you can use a straight scalpel to loosen a chip and some cel-

lophane tape to prevent it from falling. Part of the original plaster layer will cling to the chip and part remains on the wall, exposing the layers for study. Don't limit your tests to one area. The wall or ceiling may not be uniform — in fact, it's likely to vary a great deal — and different panels may be different colors. When we investigated the reception room of the Tomek House we discovered the ceiling was an even, greyish sand-beige, one stretch of wall was dark-chocolate brown, another panel a variegated milk-chocolate brown, and a third area contained many shades ranging from dark purple and mauve to pink, salmon, orange and rust, or raw sienna.

**Keep Repairs Compatible.** In houses where the walls were overcoated because repairs were needed, more

repairs may be in order to fill cracks and holes or to fix bulging areas. The same construction methods used originally will work again. On the wood or wire lath, lay down a foundation scratch coat, scarifying it with a nail or tool to improve the bond of the next coat. When the scratch coat is dry, mix the second, "brown" coat. Experimenting with mixed-in pigments (paints, stains, or whatever materials your research suggests) may help blend in repairs. Sponge the brown coat to obtain a rough texture. For small repairs, Durabond 90 (a



*Right: Early efforts at removing paint from the dining room wall included sponge washing and delicate wire brushing.*

*Top, far right: Painstaking paint removal with a scalpel in the reception room — a labor of love. Bottom, far right: Exposing "islands" first helps to separate paint from plaster, especially in winter.*



*The dining room wall, now clean of a later skim coat and decorative wallpaper, shows the shimmering effect produced by multicolored dyes and surface finishes.*

quick-setting joint compound) works. For large repairs performed by a plasterer application of the top coat is important. This should be floated on, then patted with sponge to obtain a nubby, coarse texture with no streaks or swirls.

It is sometimes possible to paint over a repaired plaster surface in imitation of the original. Try a torn-apart natural sponge or a foam pad paintbrush (the kind covered with nylon bristles) in order to penetrate the valleys of the surface. If necessary, follow up with a large brush loaded with only a little paint for a dry-brush effect. However, not every Prairie wall has all the color mutations that enliven the surface; some are one plain color, evenly applied. Adding sand not only changes the texture of the wall but dulls the paint and catches light. You'll need several batches of paint to overlap and blend colors.

**Consider Removal.** If the original wall is in good shape, you may prefer to remove paint or later coatings. This is far from easy, but for the purist the rewards include a surface that shimmers with color. At the Tomek House, we've tried many paint removal products over the years and rejected most because they softened and removed too much of the plaster topcoat. Even though some surface is lost with any removal method, we decided the best technique was to manually chip the paint off, slow and simple.

The tools I use are basic: a surgical scalpel, a paring knife, a metal Exacto knife, and goggles or glasses for eye protection. My technique is to lay the knife flat on the surface and with the sharp point gently push against the paint. This sets up a ten-



sion that causes the paint to break off in a chip. Poking at and under the paint is quicker, but often creates gouges down to the scratch coat level. These gouges appear as grey or white spots that clash with the original effect and have to be touched up later.

I discovered that where the paint was latex it had developed cracks and was easier to remove in cold weather. It also helped to first scrape away paths, creating patterns that look like a geographic map, then drop the project for some time. Later, the exposed edges of the "islands" seemed to lift easier. Alternating projects was also helpful (at times, scraping just one wall seemed an unending, Sisyphean task).

Other wall surfaces responded differently. On the breakfast area and main bedroom ceilings a wide-blade scraper and putty knife were quite successful. On the dining room wall, which was stripped of fancy bird-covered wallpaper and a plaster skim coat, we used a large wire brush to get out most of the white plaster flecks that gathered in the valleys (more pressing projects prevented us from carefully removing these "at knife point.")

With these methods it takes about an hour to clear the area of a postcard. Besides time, it requires the skills of a dental hygienist, the



*Original Prairie Plaster ceiling strips connect the living room with the dining room.*

patience of a good mother, a love of detail — and a bit of lunacy. However, one of the delights is watching the colors slowly emerge as the original surface is uncovered. Now that the splendid persimmon, rusty-orange tones are in view, I tend to forget all the work and delight in the end result every day. Like raising a family, bringing up Prairie Plaster is worth the effort. 



# THE GREAT FRAME-UP

*Using Stencils and Mouldings to  
Divide and Conquer Early 20th Century Walls*

BY JOHN CROSBY FREEMAN

**S**URFACE FRAMES MADE WITH STENCILS OR WOOD MOULDINGS were a popular decorative device for walls during the early 20th century. If your old house is some variety of Colonial (Georgian, New England, Southern, Dutch, Cape Cod), or variety of Gothic (Tudor, Modern English, French Cottage), or Mediterranean influenced (Spanish, Italian), or one of the Progressive types (Western Bungalow, Craftsman, Prairie School), it was — and still is — a candidate for this technique. Adding frames is an economical, practical, and handsome way to answer the old question “What shall we do with our walls?”

The problem with interior walls is that they are often punctured by architectural necessities such as windows, doors, and recesses. These elements disintegrate the horizontal unity of the room by introducing vertical lines of uneven heights, widths, and locations, thereby creating odd-shaped wall areas around them. The solution is to organize those areas with frames made from stencils or wood mouldings. Frames are a simple and elegant way to integrate windows, doors, and recesses by creating walls that appear to embrace them. Writing in *Interior Wall Dec-*

*oration*, a standard source for this method from 1920s on, F.N. Vanderwalker commented that, “Any room of suitable size may be panelled effectively, but those most commonly decorated in this manner are dining rooms, living rooms, halls, bedrooms and libraries.”

## FRAMES AT WORK

ONE EXAMPLE OF THE PROBLEMS FRAMING CAN SOLVE OCCURS at the side wall of a living room or dining room. Here a pair of French doors crowded on the wall pierce a dado and chair rail (figure 1). Adding frames fills the areas above the doors with horizontal rectangles *A* that resemble blind (windowless) transoms. By carrying the vertical energy of the doors upwards as apparent ceiling supports, they add a new dimension of structural logic to the doors. The blind transoms, in concert with the other frames, create an upper wall that seems to embrace the doors.

A large and nearly-square frame *B* between the doors dominates the wall and appears to impose the order of its perfect shape on an assortment of horizontal and vertical rectangles. However, a subtler source of order are the frames *C* flanking the doors. It is their narrow width that is the basic unit or “module” that is multiplied to determine the width of the other frames. The transoms shown here are actually five times as wide as this module; the square seven times as wide. If you have a room with a similar set of doors, find your module by dividing a door width by various odd numbers (Vanderwalker advocates these over even-numbered multiples) until you find a measurement that handsomely fits the narrowest vertical area of your wall.

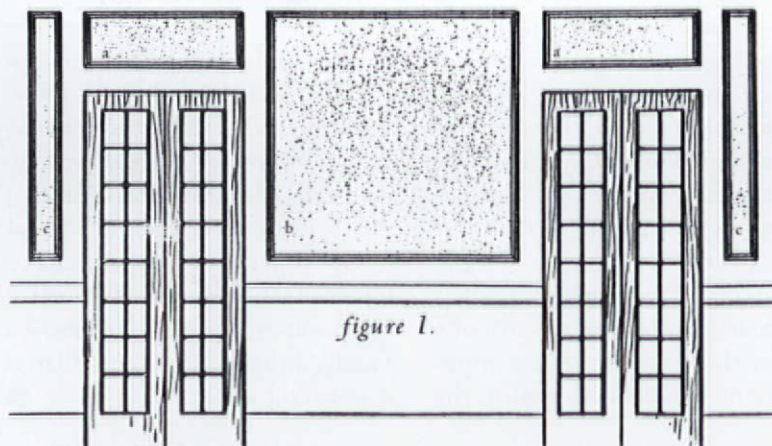





*Decorative frames coordinate the door and windows in this formal Colonial Revival dining room from 1928.*

Frames can also integrate a recessed window into the main wall of the living room. In this case, the solution is to extend the height of the window *A* with artwork framed and placed like a transom (figure 2). (You might achieve the same effect in a bungalow, Craftsman, or Prairie School room by a back-lit, stained glass window.) The width of the window is echoed on the walls with the large frames *B* and flanked by the module-wide frames *C*. This arrangement sets up a rhythm of 1-13-1 that resonates with the 1-5-1 rhythm of the frames flanking the window.

In a more conventional use of frames, single panels are fitted into the areas available between architectural features (figure 3). They rise above the baseboard and run continuously to below the crown moulding or wall top where they are linked by horizontal frames above the windows, doors, and mantel. Use of two concentric frames creates the effect of a matted picture. A bolder use of frames (figure 4) literally embraces doors *A*, windows *B*. This method works for walls that can be evenly divided into areas that allow the door or window to appear centered, or necessities that share the same width as the frame (as with a sideboard). However, under no circumstances should one or more frames be intersected by doors, windows, or major furniture.

Framing is also practical for organizing interior walls into areas for wallpaper and lighting devices (figure 5). Using this method reduces the expense and bother of hanging wallpaper by framing it as artwork rather than covering the entire wall. As for lighting fixtures, the order of frames provides the regular rhythm and a logical, symmetrical place to arrange wall sconces, especially if they appear to be adrift in an open wall.

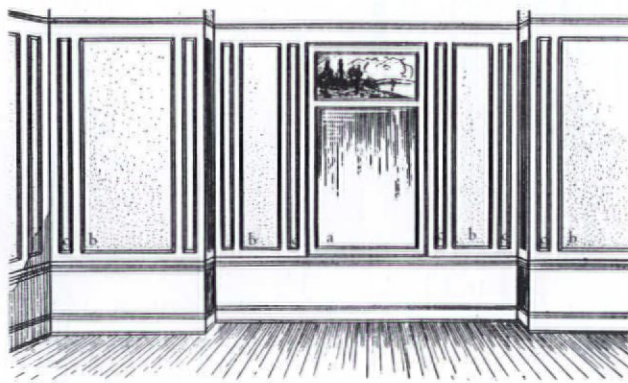

*figure 2.*



## Types of Mouldings

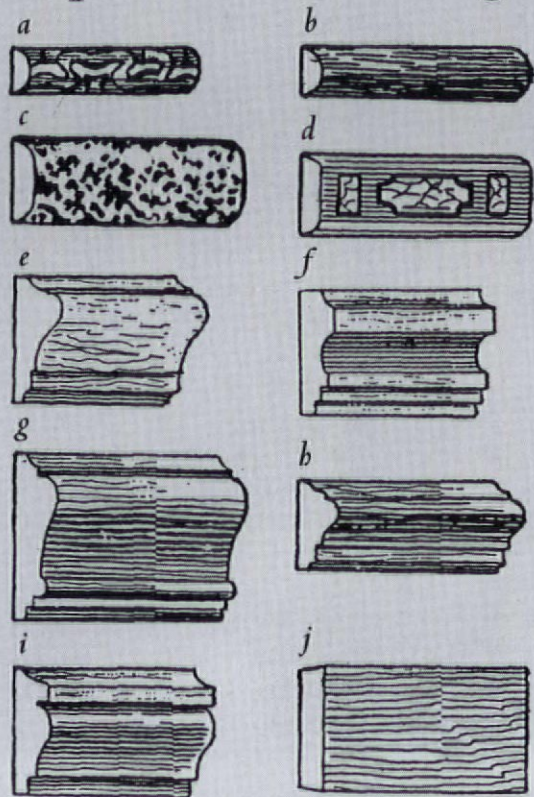

### MAKING FRAMES

YOU MIGHT DISCOVER THE GHOST LINES OF ORIGINAL WALL frames under layers of wallpaper and paint. If these frames were made with wood mouldings, it is a simple matter to restore them using stock decorative mouldings of equal width (see box above). If your walls originally had mat-telike concentric frames, choose mouldings similar to a



figure 3.

through d for the smaller, inner frame. These would be good candidates for gilding or multiple colors in sponged, wiped, or glazing techniques. Mouldings e through j would be appropriate for single frames or the outer frame of a matted effect. If you plan to use a dark accent color, choose mouldings with sharp outer edges such as numbers f and i. The plain rectangular batten j would be used in the aggressively simple, unadorned walls of the Craftsman, Mission, Bungalow, or Prairie School style.

If you have interiors in the Colonial or Mediterranean styles, you might give them some Baroque elegance and energy by making frames with decorative corners. Those with straight wood mouldings can be made with modest miter-box skills but curves require careful measuring and cutting. Decorative corners are much easier to make with stencils (see box page 43). If the corner will be the chief decorative feature of the frame, the pattern of the stencil should be dense — the more nondescript the better. The easiest would be a no-stencil border such as b made with low-tack masking tape and a sponged or stippled effect in two colors.

All of the stencils shown (with the exception of the solid leaf pattern) would be delineated on the wall by a background color in addition to one or more colors in the pattern. A special corner is used for a, but the other corners would be simply mitered. The neo-classical designs of a through g, and j would make them appropriate for Colonial interiors. The ones to use for the inner frame of a matted effect are b, e, and j. The heraldic shield of k would suit a Gothic interior, and stencils i, and l to n, would

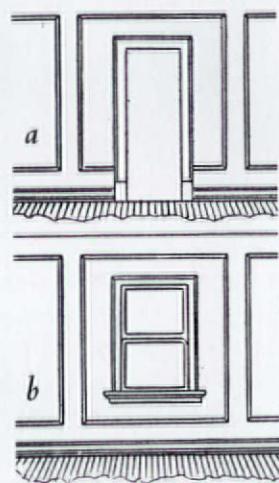
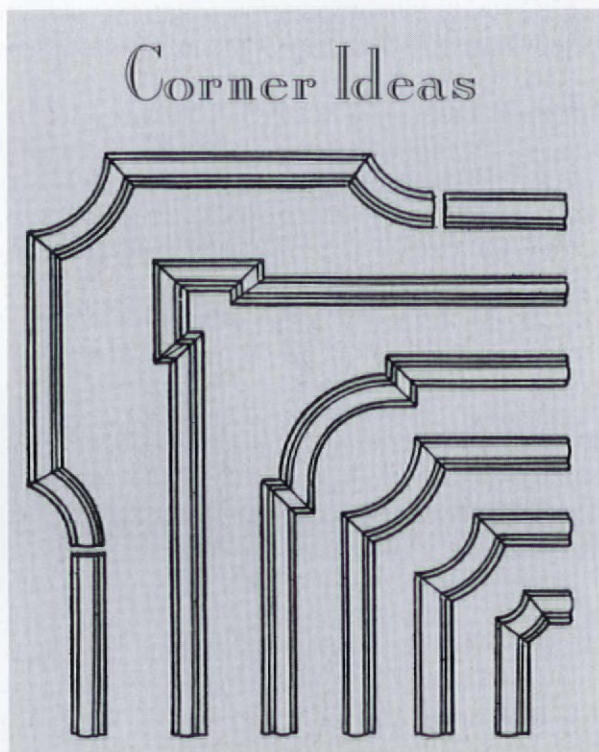

figure 4.

## Corner Ideas





suit Progressive interiors.

One important note on color. White areas are a major shortcoming in many color schemes because they create a visual "hole" in the wall. Never put a framed-up color scheme on top of a white wall, and never put white in the matted area between two frames. Carrying this idea one step further, never use white-matted pictures, and avoid white lace curtains.

## FUNCTIONAL FRAMES

IF YOUR EARLY 20TH CENTURY OLD HOUSE HAS FRAMED-UP walls, or bears the ghost images of their stencils or mouldings, they probably appear on top of lath-and-plaster walls. Less likely — but also possible — is finding frames over the joints in early wallboard installations, using gypsum-and-paper sheets or even wood-fiber products such as Homosote and Beaverboard. Though wallboard is the most popular method for sheathing interior walls today, decades ago

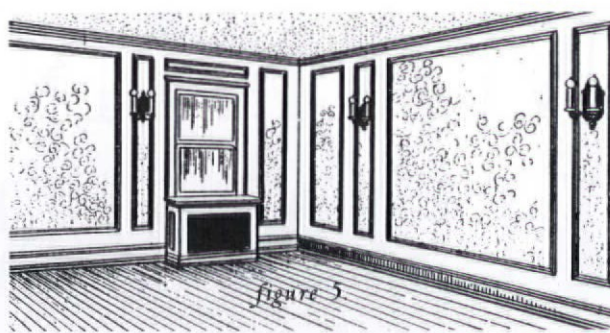

figure 5

these materials were often used for economy or light duty construction (in summer houses, for example).

During this period, the wallboard industry strove to improve its image and the approach of at least one manufacturer was to offer room designs in Georgian, Colonial, and Adam styles employing stock wallboard sizes. Simple frames made of stock wood mouldings were used for decorative purposes as well as to cover the joints between panels. Because joints were hidden, neither the painter nor the paperhanger had to be precise in finishing the edges between paint and paper.

These benefits are as important for the decoration of late 20th century neo-traditional homes as they were in the the early 20th century styles they emulate. Using frames over joints means there is very little joint compound mess and sanding dust during construction, and if cracks appear later due to wall movement, few joints are visible. For anyone planning to build in a Colonial, Gothic, Mediterranean, or Progressive manner, once again this is a practical and beautiful way to divide and conquer walls.

*John Crosby Freeman is a color and design consultant based in Norristown, Pennsylvania (215) 539-3010.*

## Stencil Patterns

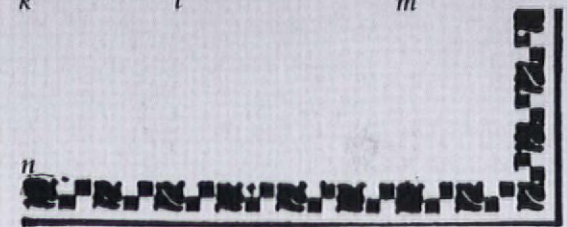
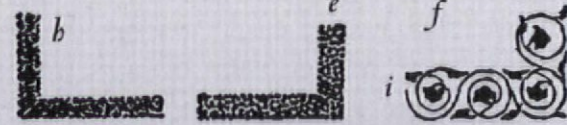

## SUPPLIERS

**Aristocast Original, Inc.**  
1119 Cobb Parkway, Dept OHJ  
Marietta, GA 30062  
(404) 427-5544  
FAX: (404) 427-3050  
*Cast decorative panel mouldings, quadrant corners.*

**Bendix Mouldings, Inc.**  
37 Ramland Road South, Dept. OHJ  
Orangeburg, NY 10962  
(800) 526-0240  
*Decorative wood mouldings in many designs.*



# MAKING THE HONOR ROLL

DOES YOUR HOUSE BELONG ON THE NATIONAL REGISTER OF HISTORIC PLACES?

by Shirley Maxwell and James C. Massey

Photography by JAMES C. MASSEY

IT'S A GREAT HOUSE, AS YOU AND ALL WHO KNOW IT AGREE, and it ought to be protected from the destructive forces of change forever. So why not put it on the National Register of Historic Places and ensure, once and for all, that future generations will get a chance to admire it too. Right?

Well, maybe not. National Register listing, by itself, can't guarantee that your house will survive the centuries unscathed, but it is certainly an essential step in the right direction — and it's one that more and more old-house owners are taking.

Unfortunately, the owner (or admiring neighbor) of a distinguished old building often first thinks about listing it on the National Register when some threat to its longevity arises. But National Register listing is not the best weapon to grab in a fast-moving, last-minute defense against "progress." For one thing, it takes too long. For another, listing on the Register does not mean that a listed building cannot be altered, added to, over-

whelmed by unmannerly neighbors, moved, or even demolished. In fact, it does not restrict in any way the rights of private owners to do what they choose with their own property. (And it definitely doesn't tell them what colors to paint the house!) In truth, National Register listing affects only activities that are funded, licensed, owned, or managed by federal agencies — "federal undertakings."

Does that mean National Register listing is a hollow honor? Not by a long shot. Although real protection can only come from local or state laws

and regulations (that's what zoning laws and local historic preservation ordinances are for), listing at the national level does serve as a threshold to a broad range of local, state, and federal protections and rewards. These may include anything from preventing encroachment by HUD-financed housing developments to qualifying for investment tax credits on commercial properties. In some states, it may even provide a property or income tax break for private homeowners (see Reading List).



## GETTING ON "THE REGISTER"

WITH THAT CAVEAT, what's the best and quickest way to go about getting your property on the

National Register? Actually, "best and quickest" may be an oxymoron. You should count on a minimum of three to six months from the research stage through acceptance by the National Register. A carefully documented "vitae" for the candidate property is





the first requirement, and it has to be as good as you can make it because it will be thoroughly scrutinized by professional historians and architectural historians at both the state and federal levels.

Before you get mired down in the nomination process, it would be wise to have a chat with your State Historic Preservation Officer (SHPO) or the SHPO's staff because this is the doorway through which all nominations must pass. The SHPO files may contain some useful information on your property or its neighborhood. You may even discover that your house is already listed on the National Register, either individually or as a "contributing" property within a historic district. (A contributing property is one that is compatible in age and/or appearance with the general character of the district and also retains its

integrity — that is, it hasn't been significantly altered, damaged, or compromised by changes to its immediate surroundings.) If your building qualifies for the National Register, it is almost certainly eligible for some sort of state landmark recognition as well. At any rate, the SHPO staff is the best source of guidance on how to go about submitting a nomination in your particular state, since they will review the form before it goes to the National Park Service (NPS). They will help you make a realistic evaluation of your chances of getting your house on the Register, which could save a lot of time and effort if the chances look slim.

Even if your house is already listed, there may be persuasive reasons

*Homes as diverse as this traditional Pennsylvania stone farm house (above) or this complex Queen Anne confection (below), Villa Montezuma in California, are on the National Register.*

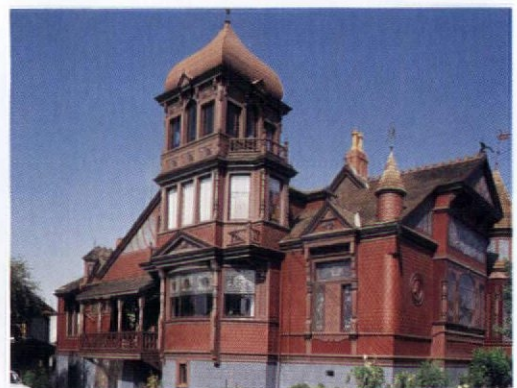

for wanting to amend the existing nomination form. The art of preparing National Register nominations has come a long way within the past two decades. Early nomination forms, par-



*When wandering around the King William Street Historic District in San Antonio, Texas, one of the most prominent houses is Villa Finale.*

ticularly those prepared before 1979, tend to be sketchier and sometimes less thoroughly documented than later ones. Very often more accurate information about the property has come to light with the passage of time, and there may be errors that need to be corrected in the original form. If so, it would be praiseworthy, to say the least, to update the nomination form with an amendment.

Or, perhaps your house is on the Register as part of a historic district. District nomination forms typically do not contain much information about individual properties beyond a brief description, a photograph, and a construction date (usually



#### **IS YOUR HOUSE REGISTER-WORTHY?**

OVER SEVERAL DECADES, THE NATIONAL Park Service has hammered out a rationale for evaluating properties nominated to the National Register. The National Historic Preservation Act of 1966, the cornerstone of historic preservation policy in the United States (much amended since its first passage), allows for the recognition of properties that are important on a local, state, or regional level, as

well as those of national significance.

Briefly, a property is eligible for the National Register must be significant in American history, architecture, archeology, engineering, and culture for one of the following reasons: 1) It is associated with events that have made a significant contribution to the broad patterns of our history; 2) It is associated with the lives of persons

significant in our past; 3) It embodies the distinctive characteristics of a type, period, or method of construction; 4) It represents the work of a master, possesses high artistic values, or represents a significant and distinguishable entity whose components may lack individual distinction (e.g., a historic district); 5) It has yielded or may be likely to yield information important in prehistory or history. Ordinarily not eligible for inclusion in the Register are churches and religious properties, cemeteries, buildings or structures that

have been moved from their original locations, birthplaces or graves of historical figures, reconstructed buildings, properties primarily commemorative in nature, and properties that have achieved significance within the past 50 years. Of course, there are exceptions to all these exclusions. Confused? *National Register Bulletin 15: How to Apply the National Register Criteria for Evaluation* explains how the National Park Service applies these criteria in evaluating properties for significance in local, state, and national history (see Reading List).

A property does not have to be nominated to the National Register by its owner (actually, it is the SHPO who nominates it, and anyone can prepare the nomination), but it cannot be listed on the Register without the owner's consent. Sometimes, perhaps because the owner objects to its listing, a building may be certified by the National Park Service as being eligible for listing. The same protections from federal undertakings apply for buildings that are eligible for listing as for those that are formally



*The c.1860 Italianate-style Honolulu House in Marshall, Michigan, is said to recall the owner's residency in Hawaii when he was a U.S. Consul.*

only a close estimate). You may have reason to believe your property is important enough to warrant an individual listing. Although it has very little practical effect, an individual listing might make a difference in the suc-



listed. Beyond that, local and state laws and regulations remain the ruling factor.

### THE REGISTRATION PROCESS

AT THIS POINT, YOU'RE PROBABLY WONDERING if you can do your own nomination. The answer is: maybe. Theoretically, a literate and conscientious layman should be able to handle the preparation of a National Register nomination. However, like any DIY job, it really depends on how much time, energy, and interest you can bring to the task. You may not want to go the whole route alone anyway. Your SHPO can furnish a list of approved historic preservation consultants convenient to and familiar with your geographic area. The preparation is usually complex, the instructions can be confusing, and the packaging of the nomination takes much more time than the four-page form might suggest. Because research is labor-inten-

*Recognizing the importance of the Old French Quarter, the Vieux Carré National Historic Landmark District, which includes the Gallier House, was established in New Orleans.*

sive (that is, expensive) and also intrinsically enjoyable, you certainly should do as much of the preliminary data-gathering as your time, skills, and interest allow.

The photography calls for a good camera (a perspective-control "shift" lens and a solid tripod are also desirable) in reasonably skilled hands, as well as a knack for straightforward presentation of architectural features. Try to be realistic in assessing your abilities here.

No matter who prepares the nomination form, they will have to follow the gospel according to NPS. The



Register "bible" is a 54-page booklet entitled *National Register Bulletin 16, Guidelines for Completing National Register of Historic Places Forms* (see Reading List). Please believe us when we tell you that reading this article is no substitute for

## PRESERVATION ORGANIZATIONS

➤ **National Register of Historic Places:** The nation's official "honor roll" of buildings, structures, sites, districts, and objects worthy of preservation because they are of historical, architectural, or archeological value at a national, state, or local level. Established under the National Historic Preservation Act of 1966, the Register is administered under the U. S. Department of Interior, National Park Service. Nominations to the National Register are made through the appropriate State Historic Preservation Officer (see below).

➤ **National Trust for Historic Preservation:** A private historic preservation organization often confused with the National Register. Although it is chartered by Congress (like the Red Cross) and receives some federal funds, it is not a federal entity and is not connected with the Register. However, it does own a number of historic properties.

➤ **National Historic Landmark:** If earning a place on the National Register is like making the dean's list, a spot on the National Historic Landmarks list is graduating magna cum laude. NHL listing is reserved for properties

that are strongly associated with persons or events of transcendent nationwide significance. Only one NHL per person or event is allowed. Designated by the Secretary of the Interior, NHLs are automatically listed on the National Register, and their selection process begins with preparation of a National Register nomination.

➤ **State Historic Preservation Officer (SHPO):** Every state's governor is authorized to appoint a SHPO (pronounced, in casual usage, sh'poe or shippo). It is the SHPO staff, composed of professionally trained historians, architectural historians, architects, and archeologists, who do the day-to-day work of reviewing, evaluating, and advising on National Register nominations—among many other preservation-related tasks. The SHPO is typically found in the state's Department of Historic Resources or Parks and Recreation Department. If you have trouble locating your own SHPO, you can get their address from the National Conference of State Historic Preservation Officers (Hall of States, Suite 342, 444 N. Capitol St., N.W., Washington, DC 20001; (202) 624-5465).



studying that booklet and the other aids that the Park Service and your SHPO have prepared for your edification.

### INDIVIDUAL BUILDING VS. HISTORIC DISTRICT

THE NATIONAL PARK SERVICE ENCOURAGES nominating groups of buildings, either as historic districts or as multiple or thematic resources (geographically separated buildings, structures, sites, etc., that share a thematic connection). Listing by district gets more buildings on the Register faster and more economically than nominating them one by one. It also makes it more likely that the Register will include houses like the ones in which most old-house people live — the cherishable, but unremarkable, buildings that take their importance from the fact that, as a group, they and their neighbors form a recognizable and distinguished whole.

While nominating a district is an excellent way to get more bang for your preservation buck, it is also much more complex than nominating a single building. The nomination must be based on an inventory of all buildings in the district, compiled through a building-by-building survey. And, yes, it has to include the modern, ugly, or otherwise awful — that is to say, “non-contributing” — buildings as well as the clearly “good” ones. Since each owner must eventually be contacted in order to have an opportunity to participate in public hearings, it also requires a good bit of community cooperation.

If you choose to submit a nom-

(below) *The H.C. Brooks House:  
A distinguished hilltop Greek Revival  
in Marshall, Michigan.*

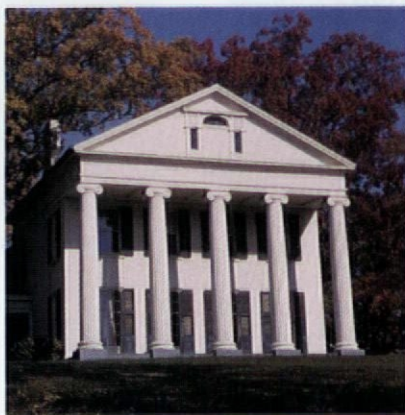

ination for your neighborhood, you will have to determine what it is that makes it a cohesive and significant district, and how much of it is closely enough related to be included. You should consult

with your SHPO to set the physical boundaries of the district and to determine the range of dates for the period of significance. There are usually natural cut-offs for both, and they must be precisely defined. Physical boundaries must be described in writing and on a special USGS map with universal transverse mercator (UTM) coordinates (see Reading List). The physical boundaries might be set by a major traffic artery, a park, a river, or similar features, for instance. A district by definition has to hang together somehow. You are not allowed to jump from building to building or block to block, excluding some things here and others there. However, you may legitimately designate some structures or buildings as “non-contributing”, meaning that they don’t conform to the characteristics that tie the district together. The period of significance generally has chronological “markers” that become apparent as you study the history of the area.

### DESCRIBING THE BUILDING AND DOING THE RESEARCH

THE BACKBONE OF THE NOMINATION form is the description of the building. Writing architectural descriptions is a fairly esoteric skill. Bulletin 16 gives some good clues as to how to go about it, but you will also need to consult an

## READING LIST

For more information about the National Register nomination process, here’s some good National Parks Service publications to consult:

- *The National Register of Historic Places*, a brochure about what the National Register does and doesn’t do.
- *Using the UTM Grid System To Record Historic Sites* by Wilford P. Cole, a booklet that explains how to do UTMs and what special equipment is needed.
- National Register publications are available from your local SHPO or the National Register of Historic Places, National Park Service, U. S. Department of the Interior, P. O. Box 37127, Washington, DC 20013-7127

Two useful books on tracing house history are:

- *Houses and Homes: Exploring Their History*, by Barbara J. Howe, et al. (Nashville, Tenn.: American Association for State and Local History, 1987)
- *House Histories: A Guide to Tracing the Genealogy of Your Home*, by Sally Light (Spencertown, N.Y.: Golden Hill Press, Inc., 1989).



architectural style guide and possibly an architectural dictionary to make sure you are properly identifying the style (or styles) and building parts. Your SHPO will most likely have printed guides to regional terms and architectural types found in your area. Use the approved vocabulary, and take an organized approach to the descriptive process.

If the physical description of the building gives us the skeleton of the National Register nomination, the historical research provides the flesh. Although you probably have already done some research on your house, be prepared to dig deeper for the kind of information you will need to get on the Register. When was it built and for whom, who designed it, who lived in it, what happened there, what did it all mean? The answers to these and other questions are likely to lie in a dozen or more places in the community and perhaps beyond it.

Get to know your way around the local courthouse or other repository of deeds, wills, tax records, court proceedings, and records of marriages and deaths. Tax records may tell little or nothing about the house itself, since they are primarily concerned with land rather than structures. However, a sudden spurt in the appraised value of one

---

*A National Historic Landmark, this c.1714 mansion in Charlestown, South Carolina, features pavilions at all four corners.*



property while those surrounding it remain stable may suggest that a building has been constructed or enhanced.

Original architects' drawings and contemporary eyewitness accounts (including fire insurance policies), fire insurance atlases, and building permits are among the best records for dating and describing physical aspects of the property — if you can find them. Don't be surprised if much of the material you seek has been tossed out, lost, or destroyed by fire or water, but don't fail to search diligently for it either. More and more often, this kind of material is available only on microfilm or microfiche, so be prepared for eyestrain and neck pains.

Other information may be buried in the memories of long-time residents of the neighborhood or the house itself, so talk to your neighbors. However, remember that oral history is a tricky tool. Even when intentions are impeccable, memories can be faulty and facts may inadvertently be altered, embroidered, or just plain forgotten. Always check information gathered this way against documents and physical evidence if possible.

Historical societies and the local

history section of the library (particularly newspaper clippings from the real estate and obituary sections) and books on local history, memoirs, and genealogies may yield some information. Look for old city directories, where residents are listed by address, and telephone books. Visual records are invaluable. If you are lucky, you



*An early 18th-century mansion in one of the several historic districts that cover much of Salem, Massachusetts.*

may locate old photographs by talking with residents, their families, and neighbors, or by researching newspaper morgues.

In order to establish who owned the house when, you'll need to do a chain of title for the property. (The title search done when you bought the house may not go back far enough for your purposes.) However, a genealogy is not a necessary or even desirable part of the nomination.

The goal of your research is to establish the role that this house and its inhabitants played in the history of their community. Once you have the facts, the story should be told in the most accurate, understandable, and economical way possible consistent with good grammar and good taste. You'll be expected to provide footnotes and a bibliography to back up your information, so be scrupulous about sticking to the facts (for two good resources, see Reading List). It's generally best to leave conjecture and



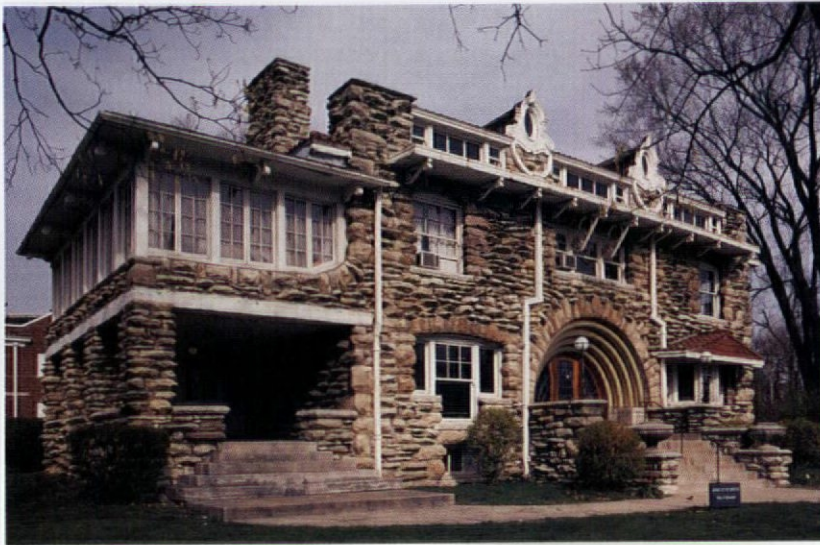

*Perhaps unique in the United States, this unusual house in Kansas City, Missouri, has strong Art Nouveau overtones, especially in the front door.*

interpretation to your readers. Be prepared for nitpicking by your SHPO and the National Register. It's their job, and there is usually a good reason for it.

#### HOW MUCH WILL IT COST?

IF YOU ARE DOING THE NOMINATION yourself, these are some of the costs you will need to budget for: 1) Film, processing, and at least two sets of 5" x 7" or 8" x 10" black-and-white prints from 35-mm or larger negatives, including (as a minimum) views of each side of the main house, the set-

ting, interiors, significant details, and each outbuilding; 2) Copies of documents and newspaper articles; 3) Transportation; 4) Long-distance telephone calls and postage; 5) Books and offprints of articles relating to your property's history. You may also be asked by the SHPO to provide color slides and publicity views to present the nomination to a review board or to present the completed form on computer diskette as well as in hard copy.

If you decide to hire a consultant, the cost will vary depending on how much of the research and/or photography you do yourself, whether you take on any of the packaging tasks (typing the final copy, for instance), and the going rate for historic preservation consultants in your area. Try to get at least two, preferably three, estimates. If you are dealing with a historic district, you may want to explore the idea of using volunteers or graduate students

supervised by a professional to survey, write property descriptions, and photograph the individual buildings. The total outlay for preparing a nomination

for an individual property will likely be several thousand dollars. The nomination for a district would obviously cost considerably more, depending on the geographical area and the number of buildings.

Once your house has been listed, consider donating a scenic or historic preservation easement to a non-profit historic preservation organization. An easement is a portion of your property rights, basically the right to the facade of the house and its surroundings. It becomes a permanent part of the deed and guarantees that your house can't legally be changed except in the ways your easement specifies. In return, you're eligible for a federal income tax break on the difference between your property's value before and after the easement.

Preparing a National Register nomination is by turns enlightening, exhilarating, exasperating — and unbelievably tedious. It is also a lesson in civic responsibility. You are compiling both a permanent, official document with potentially long-lasting legal ramifications and a contribution to the recorded history of the United States. Your nomination form may never be amended or added to, or it may serve as the basis of a longer, deeper examination of some aspect of the life of your community at some particular point in its history — or a legal battle. If it is done well, it can be counted on to outlast your lifetime and perhaps the lifetime of your house, and to serve researchers for many generations to come, in ways you might never even imagine.

*Shirley Maxwell and James C. Massey are the principals in a well-known preservation-consulting firm that manages National Register nominations: Massey-Maxwell Associates, PO Box 263, Strasburg, VA 22657; (703) 465-4566.*



*The centerpiece of the Emily Kimbrough Historic District, this modest cottage in Muncie, Indiana, was the home of a prominent American writer.*





# Love is a Two-Way Street

## Old-House Living Too Close to the Road

by Michael Marchant

**W**

HEN I FIRST SAW HER, MY HEART MELTED. SHE SAT by a country road nestled in a valley in North Carolina's Blue Ridge Mountains. The romantic window architraves, porch balustrade, and gable fretwork set off her

*Although the plants have matured and block most of the noise, the curving, two-lane road will always be uncomfortably close.*

simple beauty. A large pond and whispering stream ran through the property. Even the name of the township in which she resided — Flat Creek — was quaint. It was love at first sight.

She was all alone, abandoned. I was free to come wander and wonder whenever I pleased. I was actively searching for a place to own. Many months passed, but not without her on my mind. Nothing else compared. Finally, I took the big leap and became a homeowner — or to be more accurate, I became married to an obsession. My only second thoughts were that she was too close to the road.



The people who built the house selected a nice spot far enough from the stream to be above potential floods and secure enough behind a hill for protection from northern winds and winter weather. I don't know when the paved road came to be, but it might have started as a one-lane dirt path. The owners of the house, dressed in their Victorian garb, probably spent their leisure time on the front porch and knew all who passed. However, when it came time to build the road, maneuvering around the hill created a tight squeeze. Eventually, the bottom of the hill was shaved to make a wider passageway, and the road was graded higher than the house level. By now, the harsh blacktop and its proximity to the house undermined any images of horse-and-buggy days. I'm just thankful the road planners had enough respect to go around the house and not through it.

### Fighting Road Rattle and Hum

WHEN TWO NEW SCHOOLS WERE BUILT IN THE AREA, MY FEARS of a busy road became reality. Caravans of passing elemen-

tary school buses and cars of speeding teens shook an already unstable structure. There was nothing separating the house from the road except dust. During heavy rains, road drainage—a problem that had been overlooked by the road planners and neglected by the house's previous owners—ran towards the house. I was responsible for the building now and these were challenges to be overcome.

It became apparent that the first thing to do was build a stone retaining wall with plants between the house and the road. This would make a small front yard even smaller, but it would create a barrier greenspace that complimented the house—and tune down the noise. I used North Carolina red clay in place of cement in keeping with the way the house was built, so it was critical for the stone to be flat. (The clay lasts only as long as so many rains.) Every stone, wherever and whenever it could be found, was a treasure cherished as an interlocking piece to a jig-saw puzzle.

For the landscape plantings, I chose hemlocks for their year-round screening ability and boxwoods trans-

planted from other areas of the property where they were growing like weeds in all the wrong places. To assure privacy in the winter, I used only evergreens closest to the road. Various deciduous bushes and trees were placed on the inside to provide seasonal color, forsythia in spring, burning bush in fall. To speed the growth of my natural privacy screen, I helped with a little tender-loving plant care—that is, 20 truck loads of mulch and lots of mowing and weeding.

As the plants grow each spring, my only regret is that I hadn't been able to visualize the final outcome better. For example, the hemlocks and the boxwoods don't seem to blend well, so I should have used just one species. Also, the young trees look awkward next to an old house. In this sea of new plants, there are only a few older trees that dominate the landscape, but someday the younger ones will catch up. For now, the plantings are not as ugly as a modern privacy fence or some other mismatched border. In essence, I am hiding the house, but a few well-chosen spots are left open to provide glimpses to passing motorists.

---

*Now that the two-story porch has been restored and the house freshly painted, I relax outside.*







*Newly-planted hemlock and boxwood trees reduced the size of an already small front yard, but created an effective barrier.*

### From Barrier to Basement

IN MY AMBITION, I WANTED TO SCREEN OFF THE ENTIRE LENGTH of the property, but I was confounded by a sloping stream bank. It was impossible to walk from one end of the property to the other (especially with a non-standing wheelbarrow) due to the lay of the land. I spent days and weeks



leveling off areas, until finally I had walkways. To help close up the front yard even further, I created another road, a circular driveway behind the house. Leveling the driveway by means of shovel power allowed me to leave a center strip of grass. I could have hired a contractor with a bulldozer, but I prefer to think of myself as environmentally sensitive. Or perhaps the truth is I never had the finances.

The house was built on a foundation of flat stone, and over the years it had settled. Since there wasn't a basement or a crawlspace, the termite inspection for the loan application listed the house as "inaccessible." (When that happens, you are required by the bank to obtain a report from a structural engineer, who somehow has X-ray vision. Then, even if you get a clean bill of health, the bank still claims good reason to jack your interest rate up a few points.) I spent eight months using an industrial mop bucket with wheels to haul red clay chiseled out of tunnels and

*After excavating the crawl space under the house, the surplus soil was used to make the property level on the up-hill side.*





*The lazy stream running at the back of the property was part of the idyllic country setting that attracted the original owners to my house's location. By placing the driveway behind the house, the front yard was closed-off from the main road.*

crawl spaces for access to the house skeleton. I used the tailings from the excavation as infill for the roadside greenspace, so the two projects worked well together. Although the job took a long time, it didn't cost a lot of money, except for buying knee pads and fees for my own health — my chiropractor loves me.

### **With Problems Comes Progress**

ONE OF THE SCHOOLS DECIDED TO BUILD A WASTE-WATER treatment plant (a nice way of saying giant septic tank) 100 feet from my front door. The school had 30 acres of land, and this seemed to be the place to put it; there was easy access to the road. No words can describe the frustration of dealing with a bureaucracy as your next-door neighbor. They dug up the road to lay pipe and, in a blink, destroyed



the natural landscape and the hum of the wildlife. It's noisy, it's ugly, and it stinks. The school agencies pass blame to county agencies who pass blame to the state agencies. My property has been devalued by as much as \$20,000 and it cost me \$1,000 to have a legal realtor determine this. The lawyer's fees I've paid to fight the plant could have been well spent on restoring the house. It's been in the judicial system going on two years now. Jasmine is nice incense.

Four years have passed and while I don't know if I have truly finished, I feel I've reached a pause. For every frustration, though, there has always been the satisfaction of completing small projects that slowly return the house to its former beauty. When it came time to refinance, the reward for all the foundation work was a clean bill of health (for the house, not me). The house was no longer considered to be inaccessible and could be properly treated for termites. Old pictures reveal growth in the young trees, so I don't worry anymore about collision insurance (also for the house, not the car). For me, moving the house was never financially feasible, so her integrity remains intact. Over ninety years later, she still stands strong and tall on her original location. The busy world moves around her, but she is settled. After everyone has rushed off to school and the commotion subsides, I'll figure out what to do next. 🏠

*Previous residents told of plum trees that covered the entire length of the property — now only three remain.*



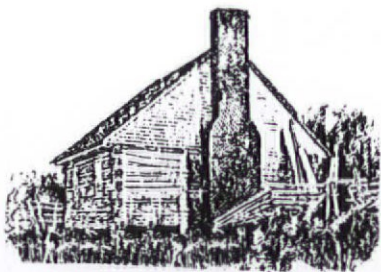

LOG HOUSES. . .and other  
18th & 19th century build-  
ing materials salvaged from  
old houses, grist mills, and  
barns:

- hand hewn logs •
- flooring •
- windows •
- doors •
- hardware •

## Sylvan Brandt

653 Main Street Lititz, PA 17543  
(717) 626-4520  
Fax: (717) 626-5867

WOOD MANTLES  
CAPITALS  
BRACKETS  
MEDALLIONS  
PLASTER CORNICES  
WOOD MOULDINGS  
COMPOSITION & WOOD FIBER ORNAMENTS

Established 1893  
**DECORATORS SUPPLY CORPORATION**  
312/847-6300  
3610 S. MORGAN ST. • CHICAGO, IL 60609

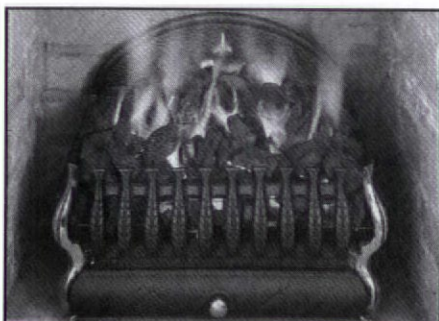

### Authentic English Gas Coal Fires

THE ULTIMATE FIREPLACE EXPERIENCE  
IS NOW AVAILABLE IN AMERICA!

- Perfect for giving Historic Homes the authentic coal fire look and heat.
- Burns energy efficient natural gas or propane; easy installation and use.
- Elegant cast iron grate craftsmanship.
- Many different styles and sizes to fit any chimney. Starting at 16" tapered.



CALL OR WRITE FOR FREE COLOR BROCHURE:  
P.O. Box 351 • Athens, Georgia 30603  
(PH) 706/353-8281 (FAX) 706/353-8312

## THE BEST BUYS IN SPIRAL STAIRS!

METAL

OAK

VICTORIAN



\*F.O.B. Broomall, PA Other Diameters, floor-to-floor heights, and Welded Units available. Made in the U.S.A.

**EASY-TO-ASSEMBLE-KITS** (Metal  
Kits in stock for immediate shipping or pick-up)

**Call or Write for Free Color Brochure:  
Toll Free: 800-523-7427 Ext.**

**NOW! SHOWROOM/WAREHOUSE LOCATIONS IN:**

**Broomall, PA** (215) 544-7100  
**Pomona, CA** (909) 598-5766  
**Sarasota, FL** (813) 923-1479  
**Houston, TX** (713) 789-0648  
**Chicago, IL** (708) 952-9010  
**Stamford, CT** (203) 325-8466

The Iron Shop, Dept. HJ13, Box 547, 400 Reed Rd., Broomall, PA 19008

Specify: Metal \_\_\_\_\_ Oak \_\_\_\_\_ Victorian \_\_\_\_\_

Name \_\_\_\_\_

Address \_\_\_\_\_

City \_\_\_\_\_ State \_\_\_\_\_ Zip \_\_\_\_\_

MasterCard • Visa • Amex • Discover

From the Leading Manufacturer  
of Spiral Stairs

**THE IRON SHOP®**  
©The Iron Shop 1992



# OLD-HOUSE MECHANIC

## More on Power Screws

by John Leeke

**W**HILE YOU CAN DRIVE "power screws" by hand, their real advantage lies in using a motorized tool — essential when you have dozens or hundreds of screws to install. I still have vivid memories of one project where I drove 46 screws with a screw driver. The next morning my hand and wrist hurt so much I couldn't work, and they took three months to recover.

**Electric Drills** — For years I drove screws with a Phillips bit chucked in a 3/8" variable speed reversible drill. (A single speed drill doesn't provide enough control and a reversing motor allows you to back a screw out.) This system works but requires a careful touch. You have to apply pressure and keep the drill in line with the screw to avoid twisting out of the socket as driving becomes difficult. As the screw seats I let up on the pressure and reduce the speed. Even then, the bit may keep rotating in the head after the screw is stopped, mangling the cross slot. Using an ordinary drill this way tends to wear out the drive bits, but since bits were cheaper than a screw gun I didn't mind the expense.

**Screw Guns** — A screw gun is similar to an electric drill except that the Jacobs chuck is replaced by a magnetic drive bit that incorporates two special mechanisms: a clutch and a release. A variable clutch has settings that will stop driving the screw when it reaches a specific torque. In use, the electric motor keeps running (avoiding harmful stalls), but the clutch slips and the screw stops turning. Clutch control is most effective

with uniform, manufactured materials such as particle board. A release employs a sleeve that surrounds the bit and head of the screw and meets the work surface as the screw is driven. Rotating the sleeve adjusts the release so that when the screw head reaches a certain depth, the bit is withdrawn. A

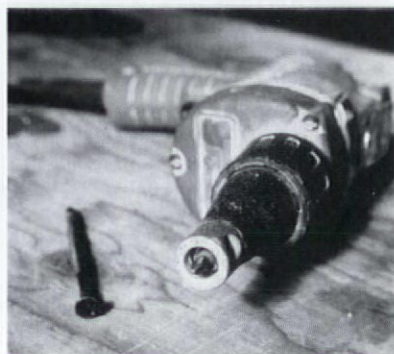
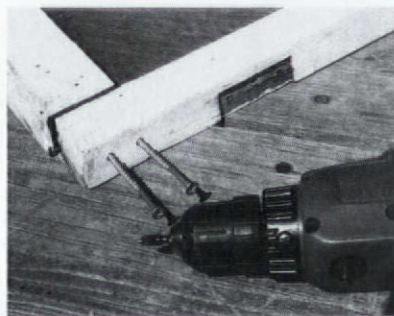

*Battery drills (top) are ideal for out-of-the-way driving. A screw gun's automatic tip (above) is designed for production driving.*

release is ideal for natural materials such as wood that vary in density.

The clutch-and-release combination allows you to fine-tune the depth to which the screw is driven, particularly in soft materials (paper-covered dry-wall is a prime example) and where con-

ditions are constant from screw to screw. Their automatic operation frees you to concentrate on other matters such as the fit of the parts and "shooting" screws faster to increase production. When conditions vary, however, it's best not to depend on the automatic settings. If you are, say, screwing delicate second-hand tin ceiling panels into a mix of old hard pine and new soft furring strips, use a slow speed and keep an eye on the work. This would be difficult with the release sleeve in place since it hides the bit and screw head.

**Cordless Driver/Drills** — The new cordless drills have stonger, 12-volt motors and longer-lasting batteries and are very popular for power driving. Features such as multiple speeds, reversing motors, and adjustable torque settings mean the drill can be matched to different screw or material needs for best use of battery power. While some models are equipped with a clutch, most use a standard 3-jaw chuck to hold twist drills, drive bits, and other devices. Of course, not having to stretch an extension cord makes it easy to move around.

**Accessories** — There are a number of accessories that can be chucked into an ordinary power drill to add functions. "Drill-N-Drive" is a device combining a twist drill and countersink that slips over a drive bit already chucked in a drill. After boring a hole, you just slip off the device and then you are ready to drive the screw. "Insti-Bits" are hex-shanked chuck adapters that make possible a quick change between drill and drive bit. Clutch adapters come in more than one make, and automatically

[Continued on p. 58]



CLASSIC  
HARDWOOD  
REPRODUCTIONS  
OF BORDERS  
AND FULL ROOM  
PATTERNED  
FLOORING

CIRCA  
1880-1920

---

HISTORIC  
FLOORS  
OF OSHKOSH

P.O. Box 572  
Oshkosh, WI 54902  
(414)233-0075

---

CALL OR WRITE FOR  
FREE LITERATURE  
OR SEND \$25.00  
FOR FINISHED  
BORDER SAMPLE.

## INTERIOR PAINTING

Goldleafing • Glazing • Stencilling • Marbleing • Graining  
Graining • Trompe L'oeil • Murals • Conservation

John Canning Ltd. specializes in ornamental painting in the tradition of the British craftsmen. The company excels in the techniques of the 18th century, Art Nouveau and Art Deco periods – with a special expertise in Victorian decoration, especially the Aesthetic Movement.



*John Canning Company's recent restoration of decorative painting in the 1812 Valentine-Wickman House Museum (one of the few examples of Neo Classical Decoration from this period)*

*Photo: Karen Bussolini*

To discuss your project, contact John Canning:



P.O. Box 822, Dept. OHJ  
Southington, CT 06489  
(203) 621-2188  
FAX (203) 621-2188

**ANTHONY**  
WOOD PRODUCTS

Gable Trim  
Fretwork  
Brackets  
Corbels

Porch Posts  
Newel Posts  
Balusters  
Finials

1979

1993

Box 1081T Hillsboro TX 76645  
817/582-7225  
Illustrated Catalog Available - \$2.00

### Calcimine Ceiling Blues?



Try Sterling's Olde Yankee Towne ready-mixed Calci-Coater

- Seals old calcimine surfaces
- Succeeds where most paints fail
- Time tested answer for older buildings
- Topcoat with oil or latex paints
- May be tinted with oil or universal colors

For other old house restoration jobs, try:

- 5f5 non-flammable paint remover
- Old Time Linseed Oil Putty
- Sterling Elastic Glazing Compound
- Quik & Clear vinyl wood finish

For a restoration products brochure, write to:

OHI Catalog  
SCL Corporation, Box J  
Malden, MA 02148

## Country Curtains®

FREE CATALOG

Choose from over 100 styles of curtains and window treatments in warm colors, cheerful prints and a wide selection of fabrics and patterns . . . many designs available only from Country Curtains.



CALL TOLL FREE:  
1-800-876-6123

24 hours a day, 7 days a week.

PLEASE SEND FREE CATALOG

NAME \_\_\_\_\_

ADDRESS \_\_\_\_\_

CITY \_\_\_\_\_

STATE \_\_\_\_\_ ZIP \_\_\_\_\_

**Country Curtains.**

At The Red Lion Inn  
Dept. 1113, Stockbridge, MA 01262

### BALDWIN

Lexington Design mortise lock handleset with knob and oval plate trim inside - polished brass \$210.00 prepaid in U.S.A. Miss. residents add 7% tax. Visa & Mastercard accepted

Call toll-free 800-821-2750  
Ask for the Hardware Department

**Addkison**  
HARDWARE CO. INC.

126 E. Amite St., PO Box 102,  
Jackson, MS 39205



# OLD-HOUSE MECHANIC

release when the screw is seated to the correct depth.

You'll need a screw gun (typically costing \$150 - \$300) if you will be driving screws day after day, but these tools usually can't be altered to bore holes. A clutch-type drill (\$100 - \$200) is the best value for old-house work since it can be used as a drill and screw driver. If your job is small and budget is limited, just a clutch adapter (\$10 - \$60) may be the most useful investment.

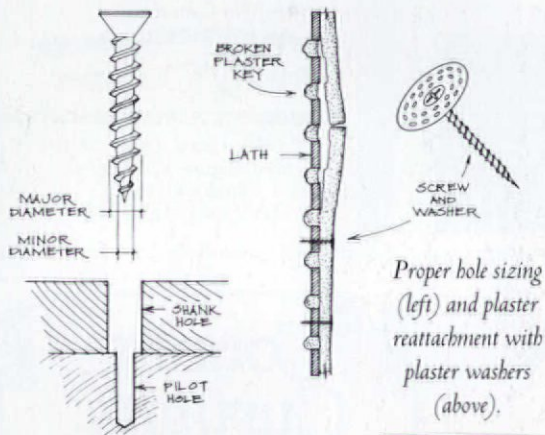

## Working with Power Screws and Drills

WHEN YOU HAVE SCORES OF SCREWS TO drive, you'll find small even small tricks increase performance:

- On a large drywall or plaster ceiling repair the dust created by overhead screwing can foul and abrade the gears, bearings, and brushes in your drill. To prevent permanent damage, clean your drill thoroughly after these jobs. Disassemble the parts and brush out the grit or send the whole tool to a service shop.
- If screws break as you drive, try lubricated screws. Manufacturers coat some screws with an anti-friction material that requires less driving power and makes increased screw sizes possible. Rubbing the threads on a piece

of soap or beeswax before insertion helps uncoated screws drive easier. If this isn't enough, increase the size of the pilot hole, or try a stronger screw.

• Recovering from a mis-driven, broken, or bent screw is more difficult than with nails or ordinary wood screws. Grind off mangled heads by using a small pointed grindstone chucked in your drill. If a screw point penetrates a finish surface and you can't remove the screw, just grind off the point.

• When fastening with power screws, make sure to bore a shank hole the same diameter (or slightly larger) than the major diameter of the screw threads. This way, the screw passes freely through the item being fastened and is drawn tightly to the base material. If a pilot hole is needed, make sure it is the same size (or slightly larger) than the minor diameter of the threads.

• In some projects power screws can substitute for the clamps necessary for gluing. To clamp two pieces of wood with screws, first align the parts and fasten with screws. Next, back out the screws and apply glue. Then, tighten the screws and let the glue set. When the glue is dry, leave the screws in place or remove them and fill the holes.

• Power screws can be used to make adjustable furring for uneven wall studs and ceiling joists. Drill shank holes through the furring strips where they pass each stud or joist and drive in the screws, leaving them loose enough to allow a space. Next slip two mating sawn wood shingles aside each screw shank. Then adjust the shingles and screws until the furring strips are exactly true, tightening and loosening the

## SUPPLIERS

### Leichtung Workshops

4944 Commerce Parkway,  
Dept. OHJ  
Cleveland, OH 44128  
(800) 321-6840  
Clutch adapters.

### Porter-Cable Power Tools

4825 Highway 45 North  
P.O. Box 2468, Dept. OHJ  
Jackson, TN 38302-2468  
(901) 668-8600  
Drywall drivers, power  
screwdrivers, cordless drills;  
call for nearest distributor.

### Ryobi American Corp.

5201 Pearman Dairy Road,  
Suite 1, Dept. OHJ  
Anderson, SC 29625-8950  
(800) 323-4615  
Screw guns, cordless driver/drills;  
call for nearest distributor.

### The Woodworkers' Store

21801 Industrial Blvd.,  
Dept. OHJ  
Rogers, MN 55374-9514  
(612) 428-3200  
Drill-N-Drive, Insti-Bits.

screws as many times as you like to fine-tune the final position of the strips.

• Use common drywall screws to gently draw loose plaster against the lath with plaster washers or injected adhesive bonding (see "Saving Irreplaceable Plaster," Nov-Dec '87 OHJ).

Last, one of the neatest things about power screws is that they're about as easy to take out as put in. This is valuable in old-house work, for example, to cover openings while you're restoring those windows and doors.



# SQUARE DRIVE SCREWS

- Reviewed in Dec. 92 OHJ
- Square Recess Reduces "Cam-Out"
- Heat Treated for Strength
- Deep Thread for Exceptional Holding Power
- Satisfaction Guaranteed!

**Special:** 1200 screws, 100 each of 12 popular sizes from #6 x 1/2 to #10 x 3, 3 driver bits, magnetic bit holder, and 4 in 1 screw driver. #1200-fsl-a .. \$49.95

## UPS Ground Service Delivery Charges

Order \$	S & H
\$ .01 to \$20.00	\$3.75
\$20.01 to \$50.00	\$5.25
\$50.01 to \$80.00	\$6.75
Over \$80.00	\$8.00

Lower 48 States Only  
Others by Quotation



Call or Write for FREE Catalog!

**McFEELY'S**

P.O. Box 3  
Lynchburg, VA 24505

Order Toll Free  
1-800-443-7937  
or FAX  
(804) 847-7136

## IF YOU LOVE OLD HOUSES

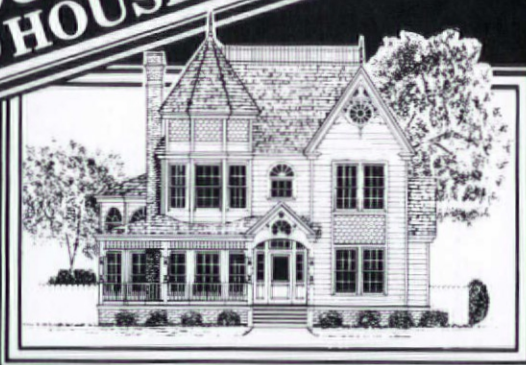

**We have the house plans you've been looking for!**

Our beautiful portfolios unite yesterday's exteriors with today's floor plans. Each one contains 48 authentic designs. Working blueprints are designed for energy efficiency and economical construction. Order today!

**VICTORIAN and FARMHOUSES** contains 48 authentic designs.

**COLONIAL HERITAGE** features Georgian and Federal designs.

**LOUISIANA COLLECTION** has raised cottages and plantation homes.

**CLASSIC COTTAGES** contains a variety of designs under 2000 sq. ft.

Each portfolio \$16.00  
Any 3 portfolios \$40.00

Any 2 portfolios \$28.00  
Any 4 portfolios \$48.00



*Historical Replications, Inc.*

P.O. Box 13529, Dept. OH13  
Jackson, MS 39236

1-800-426-5628  
In MS 981-8743

## CUSTOM WOOD TURNINGS

- Balusters for staircases, decks, porches and fences

- Newel posts
- Porch posts to 12'
- Column bases
- Fluting
- Spiral rope twist
- Finials

- Furniture parts
  - Bed posts
  - Lamps
  - Spoon foot legs

No minimum order  
Shipment coordination  
Reasonable Cross Country Rates  
For a free estimate call:  
203-767-3236

Catalog \$2.50

156 Main Street  
P.O. Box 338  
Ivoryton, CT 06442  
Fax: 203-767-3238

## Elegance You Can Afford

FOR OVER HALF A CENTURY

DIRECT FROM KING'S,  
THE DESIGNERS AND MAKERS.

\$3<sup>50</sup> for 100 pg. illustrated catalog (1st class mail) of our ALL-crystal chandeliers; our genuine SWAROVSKY STRASS; our handsome, hand-polished brass and crystal wired Victorian gas reproductions. Satisfaction guaranteed.

**KING'S CHANDELIER COMPANY**

PO Box 667 Dept OHJ-193 Eden NC 27288



## DON'T PAINT YOUR RADIATORS

Paint drastically reduces the efficiency of steam & hot water radiators and wood enclosures are poor heat conductors.

### Affordable Ace Radiator Enclosures...

- ◆ Offer durability of steel with baked enamel finish in decorator colors
- ◆ Keep drapes, walls & ceilings clean
- ◆ Project heat out into the room

**arsco**

Manufacturing Co., Inc.  
3564 Blue Rock Road, Cincinnati, Ohio 45247

FREE Estimates  
FREE Heat Efficiency Catalog

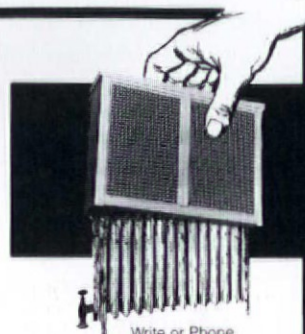

Write or Phone  
1-800-543-7040 Toll-Free  
1-513-385-0555 in Ohio (Collect)



# RESTORATION PRODUCTS

## Surfaces That Work

by Lynn Elliott

### Mold Your Image

NEW FROM THE CHEMISTS AT ABATRON is Mastermold 12-3, a two-part polyurethane system for making finely detailed molds. Restoration uses for Mastermold include reproduction of furniture, sculpture, architectural mouldings, and decorative parts such as cornices, capitals, and medallions. It is simple to use and contains no free isocyanate (attributed to chronic res-



*The flexible Mastermold 12-3 can reproduce highly-detailed forms.*

piratory diseases). After mixing, the material has a pot life of 1-1.5 hours and hardens in 6-8 hours. Finished molds have a high tear strength that permits easy release from intricate and undercut shapes, and can be reused many times. Abatron also offers a vast line of compounds and coatings, such as wood consolidants, porcelain refinishing materials, and patching and resurfacing compounds for structural and decorative restoration. Mastermold 12-3 costs \$37.80 for 2 quarts, \$96 for 2 gallons, and \$426 for 10 gallons. For information, contact Abatron, Inc., 33 Center Dr., Dept. OHJ, Gilberts, IL 60136; (708) 426-2200.

### Mastering Plaster

THE MASTER OF PLASTER FINISHING system is a ready-mixed, two-coat product designed for resurfacing, restoring, and patching existing plaster surfaces. It produces a hard-polished surface that can also be used to skim coat drywall, rock lath, and plywood. Unlike traditional plaster, the system is very forgiving. For example, trowel marks can be reworked simply by rewetting and smoothing until the desired effect is achieved. A mirrorlike plaster finish is produced by applying an extra finish coat. In addition, Master of Plaster will create spatterdash and travertine textures as well as sgraffito and impressed plaster effects. Three containers of basecoat and one container of finish coat cost \$135 plus shipping and are enough to cover 645 sq. ft. For more information, contact Master of Plaster, Finishing Systems, Inc. P.O. Box 304, Dept. OHJ, Essex, NY 12936; (800) 352-5915.

### Covering Calcimine

ANYONE WHO HAS EVER faced a ceiling of hard-to-coat calcimine paint will appreciate Sterling's Old Yankee Towne Calci-Coater. Formulated to effectively cover calcimine, whitewash, and other old-time water paints, the Calci-Coater is an oil-based paint that doesn't need to be thinned or mixed. It

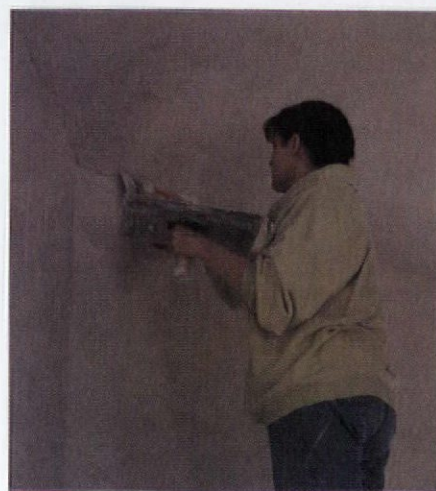

*The Master of Plaster two-coat system is designed to skim over old plaster.*

can also be used over materials such as plaster, drywall, composition wallboards, and non-bleeding wallpaper. Although it only comes in a true white color, it can be tinted with oil or universal colors. A variety of wallpaper removers, glazing compounds, and paint strippers are also offered from Sterling. Available in one-gallon and five-gallon cans, the Calci-Coater costs \$20 and \$90 respectively. For a list of distributors, contact Sterling-Clark-Lurton Corp., P.O. Box J, Dept. OHJ, 184 Commercial St., Malden, MA 02148; (617) 322-0163.



*An answer to the calcimine conundrum: Sterling's Redi-Mix Calci-Coater is especially formulated to cover old-time finishes.*



## Antique Bathtubs and Pedestal Basins



Authentic, turn-of-the-century bathtubs and pedestal basins.

Brass, copper or chrome plated feet and accessories available.

Classic bathroom fixtures custom finished in colors of your choice.

Shipments made anywhere in U.S.

Satisfaction guaranteed.

### DuraGlaze

2825 Bransford Avenue  
Nashville, Tennessee 37204  
615-298-1787

## ANTIQU REPRODUCTION SHOWERHEAD



### 12-Inch Diameter

The most luxurious and soothing shower imaginable will be yours with this decorative 12-inch diameter Country French-style showerhead. A unique, self-contained reservoir neutralizes outlet water pressure and lets water fall rain-gentle through more than 450 openings in a pattern large enough to cover your entire body. The sensation can only be described as "incredible". Available in either polished brass or chrome reservoir with stainless faces. Installs to standard 1/2" piping quickly and easily with J.B. Adapter.



JB Products, Inc., 500 N. Oakwood Rd.,  
Lake Zurich, IL 60047 (708) 438-9100.  
JB Products is a division of Arrow Pneumatics, Inc.



## SILENT SERVANT™ DUMBWAITERS

CALL FOR THE DEALER NEAREST YOU

**800-232-2177**



MILLER  
MANUFACTURING, INC.

# Manual Dumbwaiters

COMMERCIAL • RESIDENTIAL

#### FEATURE-PACKED DESIGN

- Fully Automatic Brake
- Engineered Aluminum Guide Rails
- Precision Molded Bearing
- Quality Guide Shoes
- Simplistic Design
- Time-saving Installation Features
- Energy Saving

#### AN APPLICATION FOR EVERYONE

- RESIDENTIAL  
Use the SILENT SERVANT to:  
Carry laundry, firewood  
groceries, prepared food, etc.
- COMMERCIAL  
Restaurants, schools, banks,  
office buildings, warehouses

165 Cascade Court, Dept. OHJ  
Rohnert Park, CA 94928  
FAX (707) 584-0850

# DESIGNERS

of fine homes, restaurants, hotels, historical sites,  
theme parks, & movie sets specify **HARDWARE+Plus.**

- PERIOD HARDWARE
- PLUMBING FITTINGS
- ACCESSORIES
- LIGHTING FIXTURES
- BAR & STAIR RAILINGS
- WALL COVERINGS
- MILLWORK
- METAL CEILINGS
- WOOD TRIMS & MOULDINGS
- CUSTOM MANTELS & BAR BACKS

Problem-solving nostalgic products

ADA • IAPMO • UBC • UPC

FREE  
LITERATURE  
AVAILABLE  
ON REQUEST.  
COMPLETE  
ARCHITECTURAL  
PRODUCTS BINDER \$15.



**HARDWARE+Plus, Inc.**

1-800-522-7336 • 24 HOUR FAX: (214) 271-9726

## ALUMINUM PRODUCTS

Custom Fabrication  
CORNICES  
LOUVERS  
CUPOLAS  
COLUMNS  
BALUSTRADES  
SHUTTERS  
URNS & BALLS

Baked on finishes available

call or write

**CAMPBELLVILLE  
INDUSTRIES, INC.**

P.O. Box 278, Dept. OHJ  
Campbellsville, KY 42718  
502-465-8135

## ALL STEEL RADIATOR ENCLOSURES

FOR HOMES, OFFICES, CHURCHES, INSTITUTIONS



FROM \$21<sup>85</sup>

BUY FACTORY DIRECT & SAVE • EASY TO ASSEMBLE  
MANY STYLES & COLORS • BAKED ENAMEL FINISH  
Send \$1.00 for Brochures. Refundable with Order.

**MONARCH** Dept.

2744 ARKANSAS DRIVE, BROOKLYN, N.Y. 11234  
(201) 796-4117



# RESTORATION PRODUCTS

## Dressed-Up Walls

### Repeating The Past

IF YOU'RE SEARCHING FOR PERIOD stencils that are a cut above, take a look at the Stencil Library collection from The Stencil Collector. Among the hundreds of classical and modern designs offered, the "Cover Stories" patterns are of particular interest to those considering a large job. These repeating, multiple-image stencils consist of 4" main motifs that alternate with smaller counter patterns. They make decorating an entire wall or intricate border a snap because much of



*A variety of the Stencil Collector's designs were used to decorate this floorcloth and screen.*



the time-consuming measuring is eliminated. The stencils are available in both cut and uncut forms, and are made from flexible polyester. Prices range from \$14 for uncut versions to \$90 for cut ones. For more information, contact The Stencil Collector, 1723 Tilghman St., Dept. OHJ, Allentown, PA 18104; (800) 532-2291.

### A Principal of Decoration

EVER ADMIRE THE DECORATIVE painting in a newly-refurbished state capitol? Chances are you've been impressed by the restoration work of John Canning & Company. Specializing in ornamental painting and church decoration, the firm has restored, replicated, and preserved original wall and ceiling embellishments at such landmarks as the Michigan House of Representatives and Yale University's Battell Chapel, but they also do residential interiors. Well-versed in historic decorative styles, they can reproduce or create unique ornamental designs in trompe l'oeil, woodgraining, marbling, and similar traditional techniques. Other services include field research, paint analysis, and consultation and assessment. John Canning & Co., Ltd, P.O. Box 822, Dept. OHJ, Southington, CT 06489; (203) 621-2188.

### Perennial Patterns

IT'S HERE! THIBAUT'S LATEST collection of reproduction wallcoverings and fabrics — Historic Homes IV — has just come out. Featuring 71 wallcovering styles, 23

*A pastoral setting: Rockwood Toile adorns the walls, drapery, and chair, and is complimented by Kinderbook Stripe on the wainscot.*

*This ceiling detail in the Michigan State Capitol shows the range of decorative painting techniques mastered by John Canning & Co.*



borders, and 28 fabrics, the collection's designs were meticulously copied from original examples taken from old houses across the country, such as the Gallier House in New Orleans. A diverse range of historically-appropriate styles, from Japanesque patterns and chintzes to Patrician stripes and Art Nouveau

motifs, is covered. Each design group authentically represents the colorways of the original document, but updated color combinations are also offered. Prices range from \$20.99 to \$29.99 for wallcoverings and from \$39.99 to \$44.99 for fabrics. Richard E. Thibaut, Inc., 706 South 21st St., Dept. OHJ, Irvington, NJ 07111; (201) 399-7888.





## REPLACE ROTTED SASH

Any style, any size.  
Wood storms and  
screens, too. Costs  
less than you think.  
Fast turnaround. Insulated glass  
available. Send \$2 for literature.



**Midwest**  
**Wood Products**

is now

**MIDWEST**



1051 South Rolff Street • Davenport, Iowa 52802  
(319) 323-4757 Fax (319) 323-1483

1051 S. Rolff St.  
Davenport, IA 52802  
319/323-4757  
FAX 319/323-1483

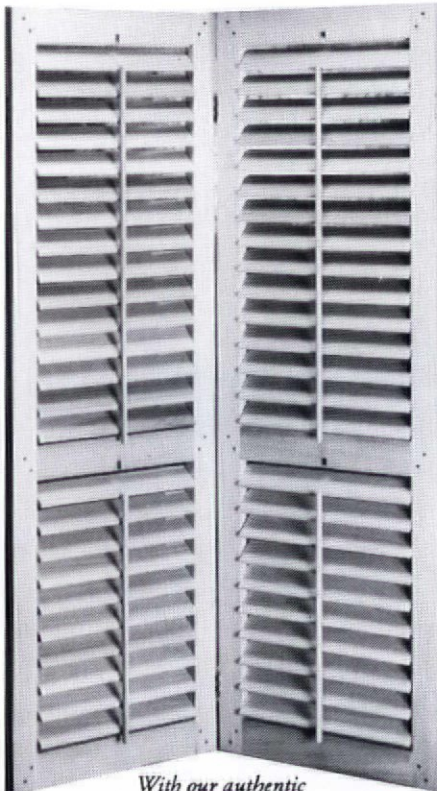

*With our authentic  
pegged mortise & tenon joints, you're  
guaranteed a shutter's cornerstone of integrity.  
Specify authenticity; specify Kestrel.*

**KESTREL MANUFACTURING**  
1 Dept. OHJ1, St. Peters, PA 19470-0012  
(215) 286-5341 fax (215) 286-5466

## Supaflu Makes Old Chimneys Better Than New Chimneys.

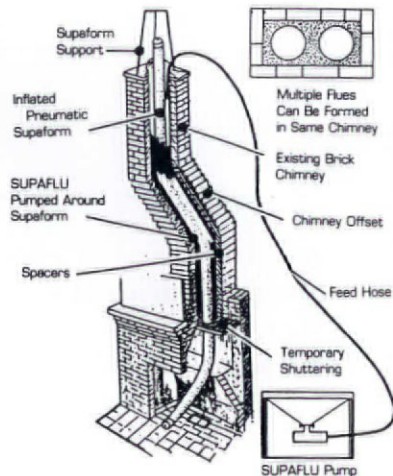

Because Supafllu retains the original charm and craftsmanship built into so many older chimneys while providing a new margin of safety, performance and durability older chimneys never knew, Supafllu gives new life to some of our most historic chimneys. That's why when home restoration experts run into chimney problems, their solution is Supafllu. Whether your chimney is historic, or just very, very used, Supafllu can make it like new. Your Supafllu dealer is in the Yellow pages.

National Supafllu Systems, Inc.  
P.O. Box 89, Walton Industrial Park  
Walton, NY 13856  
1-800-788-7636



## THE BARCLAY SPIRAL STAIRCASE



- Intricate Victorian design
- Modular components in a 5-ft. diameter
- Rugged cast-iron construction
- Available with brass or steel handrail
- Send \$3.00 for complete renovation catalogue

**STEPTOE & WIFE**  
ANTIQUES LTD.  
322 Geary Ave.  
Toronto, Ontario  
Canada M6H 2C7  
(416) 530-4200  
Fax (416) 530-4666

'100 YEARS BEHIND THE TIMES'™

## Victorian Reproductions



**FACTORY DIRECT SHIPMENTS  
AT DISCOUNT PRICES!**

Hand Carved, Solid Mahogany Wood Frames,  
Over 200 Fabrics, Italian Carrara Marble Table Tops

Send \$2.00 for catalog to:

**HEIRLOOM  
REPRODUCTIONS**

1834 West 5th Street Dept. OHJ Montgomery, AL 36106  
Or call Toll Free: 1-800-288-1513

## Push Button Light Switches

**DIMMER & SINGLE & 3-WAY**



- SOLID BRASS  
COVERS**
- \* DECORATIVE
  - \* PLAIN
  - \* CHROME
  - \* BROWN
  - \* IVORY
  - \* OAK

For Color Brochure Send \$1.50 to:

**Classic Accents**  
P.O. Box 1181 • Dept. OH  
Southgate, MI 48195  
(313) 282-5525

## Learn "How To" Plaster by Video



**"Plastering the  
Professional Way"**

Segments include  
use of tools, how to  
mix plaster, applica-  
tion of plaster, smooth and textured  
finishes, & much more information.

To order send **\$29.95** includes S & H to:

**Cedar Creek Productions**  
P.O. Box 738, Dept. J,  
Intervale, NH 0345-0738



# Historic House Plans



# M

ail-order plans have a long history in shaping the residential architecture of the country. Of the thousands of house plans available today, few exhibit good design and a grasp of historical proportion and detail. So, in response to requests from OHJ readers, the editors have "done the homework": We've hand-picked plans. In each issue, we offer the most attractive, authentic, and buildable of the historical designs, from all periods of American architectural history. Let us know what plans you're looking for.

You can order actual blueprints for all the houses featured. Plans conform to national building-code standards — however, modifications are usually necessary for your site and local requirements, so you'll probably need the assistance of a professional designer (your builder may qualify) or an architect.

For the houses shown in this issue, blueprints include:

- Foundation plan for basement or crawl space. (Crawl space plans can easily be adapted for full basements by your builder.)
- Detailed floor plans showing all dimensions for framing, plus detailed layout and location of electrical and plumbing components.
- Interior elevations are included in some plans, showing interior views of kitchen, bath, fireplace, built-ins, and cabinet designs.
- Window and door schedule.

- Building cross sections: cornice, fireplace, and cabinet sections when needed to help your builder understand major interior details.
- Framing diagrams that show layouts of framing pieces and their locations for roof, first and second floors.
- Energy-saving specs, including vapor barriers, insulated sheathing, caulking and foam-sealant areas, batt insulation, and attic exhaust ventilators.

Why order multiple sets? If you're serious about

building, you'll need a set each for the general contractor, mortgage lender, electrician, plumber, heating/ventilating contractor, building permit department, other township use or interior designer, and one for yourself. Ordering the 8-set plan saves money and additional shipping charges. Other notes: (1) Plans are copyrighted, and they are printed for you when you order. Therefore, they are not refundable. If you order additional sets of the same plan within 30 days of your

original order, you can purchase them for \$15 each. (2) Mirror-reverse plans are useful when the house would fit the site better "flopped." For this you need one set of mirror-reverse plans for the contractor; but because the reverse plans have backwards lettering and dimensions, all other sets should be ordered right-reading. (3) Heating and air-conditioning layouts are not included. You need a local mechanical contractor to size and locate the proper unit for your specific conditions of climate and site.

---

## OHJ HOUSE PLAN SERVICE 2 Main Street, Gloucester, MA 01930

Please send the following:

PLAN NAME \_\_\_\_\_ PLAN # \_\_\_\_\_

#1  ONE COMPLETE SET OF WORKING DRAWINGS .....\$ \_\_\_\_\_

#2  FIVE-SET PACKAGE.....\$ \_\_\_\_\_

#3  EIGHT-SET PACKAGE .....\$ \_\_\_\_\_

#4  \_ADDITIONAL SETS OVER 8 OF WORKING DRAWINGS @ \$15EA .....\$ \_\_\_\_\_

#5  PLEASE INCLUDE 1 ADDITIONAL SET OF MIRROR REVERSE @ \$25.....\$ \_\_\_\_\_

ADD POSTAGE & HANDLING.....\$ 7.50

TOTAL.....\$ \_\_\_\_\_

SEND TO \_\_\_\_\_  CHECK ENCLOSED CHARGE TO:  VISA  MC

ADDRESS \_\_\_\_\_ CARD # \_\_\_\_\_ EXP. DATE \_\_\_\_\_

CITY \_\_\_\_\_ SIGNATURE OF CARDHOLDER \_\_\_\_\_

STATE \_\_\_\_\_ ZIP \_\_\_\_\_ DAYTIME PHONE # \_\_\_\_\_

Please allow 3 weeks for delivery.

PRICES GOOD THROUGH JANUARY 1994 PE315



Arts & Crafts Tiles ■ Gothic Revival Tiles  
 Persian Revival Tiles  
 Art Nouveau Tiles  
 De Morgan Tiles ■ Foliate Tiles ■ Folk Tiles



California Arts & Crafts Tile  
 Hispano-Moresque Style

Designs  In Tile

Box 358 ♦ Dept J ♦ Mt Shasta ♦ CA ♦ 96067  
 916/926-2629 Color Brochure \$3.

Neo-Grec Tiles ■ Murals ■ Art Deco Tiles



**CUSTOM SHUTTERS**  
 INTERIOR • EXTERIOR

Manufactured to your specific requirements  
 from the finest premium woods available.

**American Heritage  
 Shutters, Inc.**

2345 Dunn Ave., Memphis, TN 38114  
 901/743-2800 • 800/541-1186 • FAX 901/744-8356



Send \$4.00  
 for a  
 full-color  
 brochure

**Finest Custom Circular Staircases**  
**STAIR SPECIALIST**

2257 W. Columbia Ave., Battle Creek, MI 49017  
 Mr. Goff (616) 964 2351 Ted Goff (616) 964 3450

# ARCHITECTURAL ANTIQUES



*Large Inventory  
 of Victorian  
 Stained Glass*

*Marble & Wood  
 Fireplaces*

*Urban Bronze  
 Artifacts*

*Fine Marble  
 Garden Urns &  
 Fountains*

*Ornamental Iron*

**FRITZ V. STERBAK  
 INVESTMENT ANTIQUES**  
 123 Market St.  
 Havre de Grace, MD 21078  
 410-939-1312

## Bring Back The 1890s In The 1990s

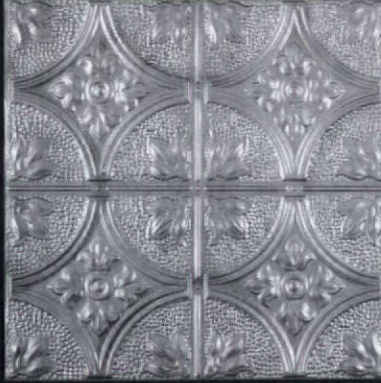

### TIN CEILINGS

**ORIGINAL DESIGNS  
 VICTORIAN-ART DECO**

Send \$1.00 for Catalog to:  
**CHELSEA DECORATIVE METAL CO.**  
 9603 Moonlight Dr., Dept. 093  
 Houston, Texas 77096  
 Questions: 713-721-9200  
 2' X 4' Sheets For Easy Handling  
 Shipped Anywhere

Bird Problems?  
 You Know who to call!

We Don't Hurt them, Just make them Leave.  
 It's Bye, Bye Birdie! Guaranteed!

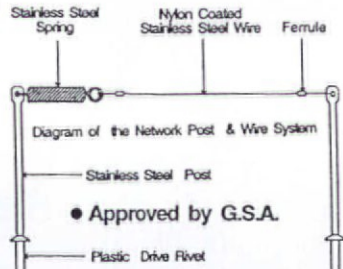

**BIRDBUSTERS**  
 JACK WAGNER  
 Call 1-800-NO BIRDS  
 1083 Thos. Jefferson St., N.W.  
 Washington, D.C. 20007  
 FAX (202) 338-6268

● Approved by G.S.A.

A Collection of Complete Building Plans

## COUNTRY DESIGNS



BARNs, SHEDs, GARAGEs, STUDIO COTTAGEs, GARAGE APARTMENTs, VACATION HOUSEs  
 also other accessory buildings and a folio of period fences.

SEND \$6.00 FOR CATALOG TO: COUNTRY DESIGNS, BOX 774J, ESSEX, CT 06426



# Graceful Gothic Revival

FROM THE DECORATIVE GABLE VERGEBOARDS TO THE DRIP-MOULD window crowns, this classic, centered-gable Gothic Revival house shares much with the romantic "cottages" popularized by A. J. Davis in the 1850s. On the exterior, a wealth of details, such as the full-length front porch with flattened arches and the lancet window with a quatrefoil, create a rich ornamental facade. Inside, the easy flow of the floor plan is well-designed for family life. Note the sitting room and private bath in the spacious master bedroom.

Plan: BL-01-VI

Costs: \$200; \$280 (set of 5); \$325 (set of 8)

Square Footage: 2,652' (total), 1,412' (first floor),  
1,240' (second floor)

Ceiling Height: 10' (first floor), 9' (second floor)

Overall Dimensions:

Width: 49'

Depth: 42'

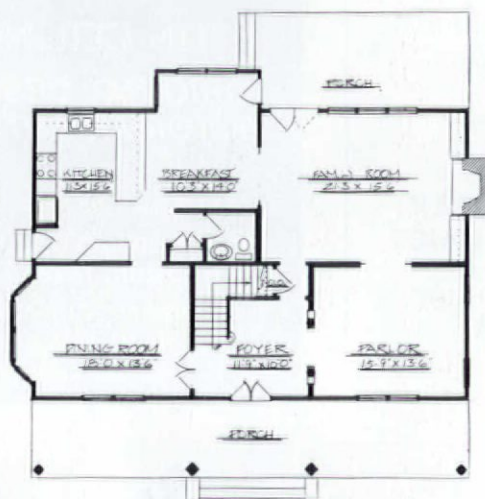

first floor

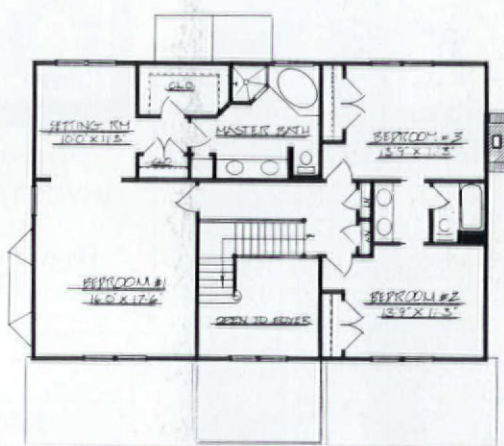

second floor





# HOMESAVER™ CHIMNEY LINERS

FOR RESTORING GREAT OLD CHIMNEYS ON GREAT OLD HOMES

Lifetime warranty. UL-Listed. Call or write for a FREE brochure and the name of an installer/dealer in your area. 1-800-437-6685, ext. 500; 9:00 A.M. to 5:00 P.M. Central Time, Monday through Friday.

HomeSaver Chimney Liners, P.O. Box 664, Fairfield, IA 52556



## MODERN VENTILATION

Control moisture vapor, damp rot, corrosion, and excessive heat with Midget Louvers... in regular and L.D. models, available in aluminum, anodized or chrome plated. Sizes 1" to 6" and 1/4" Thimble type. Weather and insect resistant... ideal for wood, metal, and concrete applications. Universally used by industry, builders, laboratories.



### MIDGET LOUVER COMPANY

(203) 866-2342



800 MAIN AVENUE  
NORWALK, CONNECTICUT 06851



Buy the original, not an imitation  
**TIN CEILINGS & WALLS**

- 26 patterns available 2' x 8' and 2' x 4'
- Brass and copper-plated pre-painted patterns available in 2' x 4' size
- Lay-in panels in 2' x 4' & 2' x 2'
- 13 cornice moulding styles
- Pre-cut miters
- Fast and easy installation
- Shipped anywhere
- Send \$1 for brochure

**AA ABBINGDON  
AFFILIATES, INC.**  
2149 Utica Ave., Dept. OHJZ  
Brooklyn, NY 11234  
(718) 258-8333

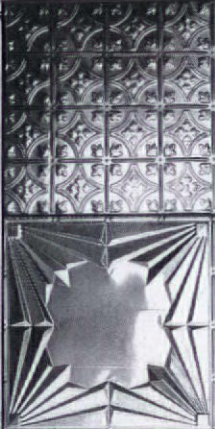

SERVING THE BUILDING INDUSTRY SINCE 1929

hand operated  
commercial & residential



# dumbwaiters

## VINCENT WHITNEY COMPANY

MANUFACTURERS • SASH HARDWARE • DUMBWAITERS

60 Liberty Ship Way/P.O. Box 335  
Sausalito, CA 94966/(415) 332-3260  
(800) 332-3286 FAX (415) 332-0816



AUTHENTIC  
VICTORIAN

SCREEN-STORM  
DOORS

Touchstone Woodworks

Dept. OHJ PO Box 112  
Ravenna, OH 44266  
(216) 297-1313

Send two dollars to view our elegant collection

MUSEUM  
QUALITY  
reproduction  
windows,  
mantels,  
doors, doorways  
and interiors.



Architectural Components, Inc.

Dept. OHJ, 26 No. Leverett Road  
Montague, MA 01351 (413) 367-9441  
\$3.00 literature



DECORATIVE  
PAINTING  
CATALOG

Brushes • Sponges • Feathers  
Tools for faux finishing,  
marbleizing, wood graining  
and stenciling.

Period  
details  
STUDIO

3516 Cadiuex Rd.  
Detroit, MI 48224  
Fax (313) 885-6578

Catalog \$2.00  
Full refund upon purchase



# Box Bungalows

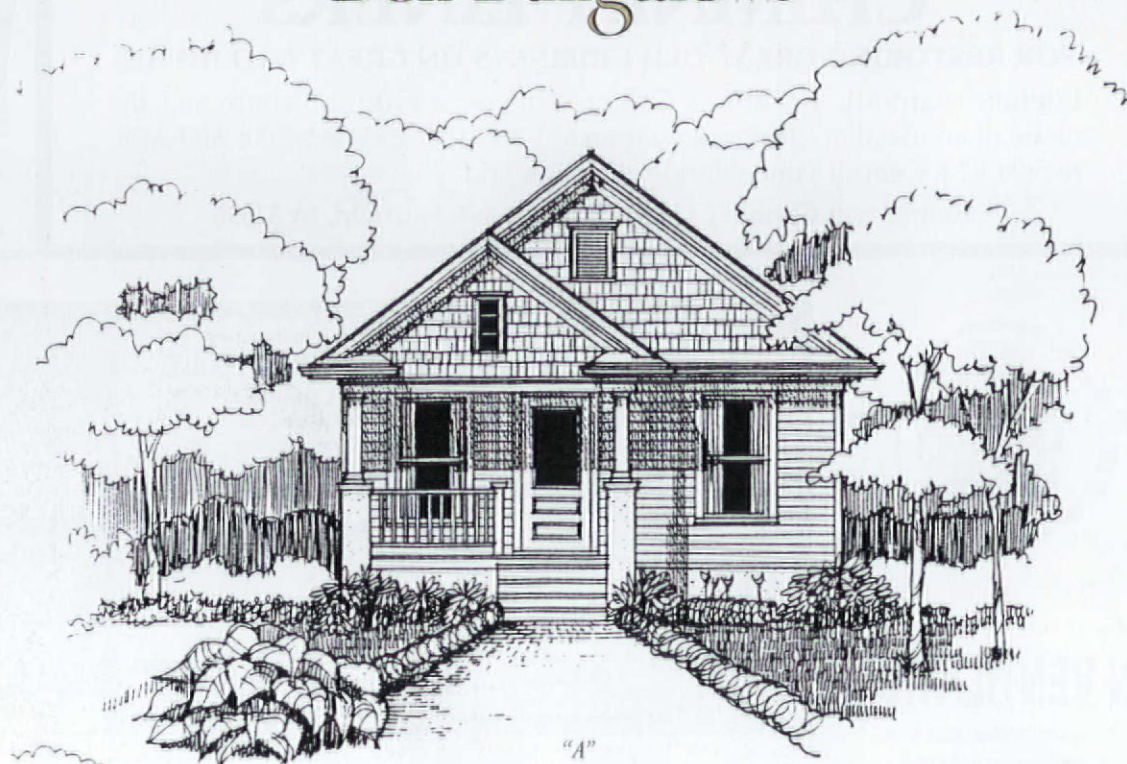

"A"

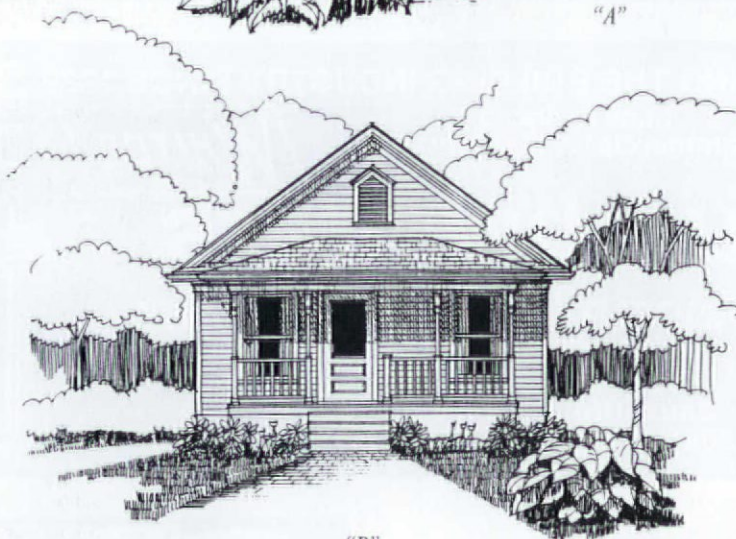

"B"

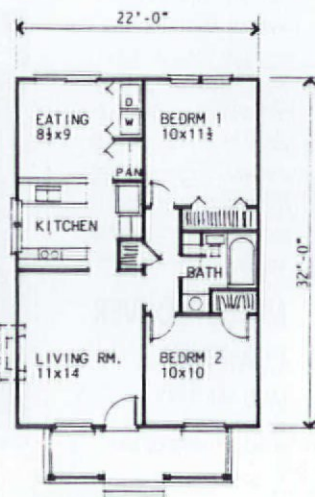

FLOOR PLAN

THE VERSATILE BUILDER-STYLE BUNGALOW UPDATED A SIMPLE, 1-1/2-storey folk form by adding architectural details from a variety of sources, as evidenced by these two plans. In elevation "A", a partial-width porch is supported by columns resting on square piers — a trademark post-Victorian treatment. Elevation "B" uses the hipped-roof front porch and turned posts common in the late 19th century. Both plans share the same floor scheme and are perfect for starter homes or summer residences.

Plan: RT-2A-PV

Costs: \$170; \$230 (set of 5); \$290 (set of 8)

Square Footage: 704'

Ceiling Height: 9' (first floor)

Overall Dimensions:

Width: 22'

Depth: 32'



Victorian Stained Glass Illusions

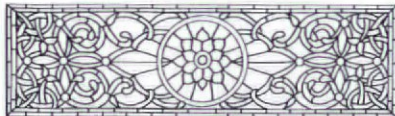

**Victorian Stained Glass  
At A Fraction Of The Cost.**

*Transome and Sash Color Appliques*  
Introductory Offer: \$45 for 1; \$75 for 2.

P.O. Box 931 • Dept. OHJ • Marinette, WI • 54143  
Write for our **FREE** color brochure!

Maple Grove Restorations

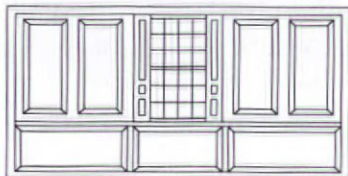

Interior Raised Panel Shutters  
Raised Panel Walls  
Wainscoting

P.O. Box 9194 Bolton, CT 06043-9194  
(203) 742-5432

Color Brochure: \$2.00

**SHAKER FURNITURE**

An exciting collection of Shaker rockers, dining chairs, tables, beds and other furniture. Available in kits or custom-finished. All exemplify the simplicity and versatile beauty of Shaker design.

Shaker baskets, oval boxes, pegboards, pegs, dolls, and needlework kits. Large selection of replacement chair tape. New 56 page color catalog and 12 tape samples \$1.00



**SHAKER WORKSHOPS**  
Box 1028-HJ13, Concord, MA 01742  
(617) 646-8985



**The Brickyard**

P.O. Box A  
Harrisonville, MO 64701

**Build With Pieces of History**

Now available in very limited quantities—Authentic decades-old unused clinker brick. Due to changes in brick manufacture, when these are gone there won't be any more. Write for free literature or send \$10.00 for price list, color photos and sample brick. Also available—wire cut solid brick.



**"Just Like the Old Stuff"**

Organic wood dyes made from a formula over 130 years old. These dyes are mixable and oil soluble. We offer brown, red, yellow & black. Available in pint and gallon bottles. Good for interior woodwork, furniture, and floors.

**Anderson & Richardson Co.**

1739 College Avenue • Fort Worth, Texas 76110  
Please call us at 1-817-921-4467  
outside Fort Worth — 1-800-452-1475

Why put a new fan in an old house?

Send \$2.00 for brochure.

EMERSON,  
CIRCA 1900

**THE FAN MAN**

DEPT. OHJ 1914 ABRAMS PKY. DALLAS, TEXAS 75214 214-826-7700

**"Antique Lumber  
Specialists"**



**Wide Plank Flooring**  
Mouldings & Millwork,  
Paneling, Stair Parts & Beams

**ANTIQUE** Heart Pine,  
Oak, Chestnut, White Pine,  
Hemlock, Fir & Poplar

**NEW** Oak, Ash, Cherry,  
Walnut, Maple, White Pine,  
Yellow Heart Pine, Douglas Fir

Please write for our free brochure:

**THE WOODS COMPANY**  
2357 Boteler Road  
Brownsville, MD 21715

Phone 301-432-8419  
Fax 301-432-8439

**We print our catalog  
for the  
AMISH**



Victorian-style wood, gas or electric cookstoves

The world's largest Amish community (it's here in Ohio, not PA) relies on our 2,000 item catalog. Traditional Heartland cookstoves are a favorite: Old World craftsmanship, breathtaking nickel trim & functional roast-size ovens. Choose wood-fired (money-saving airtight design) or elegant electric or gas versions. Grain mills, oil lamps, cast cookware, crockery & 100's of items you had no idea were still available! It's guaranteed different from any other catalog you ever saw!



Rush me your Amish country catalog. I am enclosing \$2.  
Mail to: Lehman's Box 41, Dept. 1JCB, Kidron, OH 44636

Name \_\_\_\_\_  
Address \_\_\_\_\_  
Zip \_\_\_\_\_





# RESTORATION SERVICES

**ARCHITECTURAL SERVICES** – Architectural and preservation problem-solving for old buildings: Architectural services include restoration, conservation, replication and additions, building evaluation, analysis, technical assistance and trouble-shooting. Research and consultation are also available. Award-winning specialists in residences, churches and history museums. The Office of Allen Charles Hill, AIA, Historic Preservation & Architecture, 25 Englewood Road, Winchester, MA 01890, (617) 729-0748.

**HISTORIC TILE RESTORATION** – Damaged tile restored or replicated. Consultation, documentation, appraisals. Authentic reproduction of many American Art Tiles. Batchelder reproduction tiles, available stock including relief designs, flat and trim pieces for historic fireplace designs. Twelve authentic colors plus his elusive blue. Tile Restoration Center, 351 Interlake North, Seattle, WA 98103 (206) 633-4866.

**HONE WOODSTRIPPING AND REFINISHING, INC.** – All architectural wood finishes

expertly stripped and refinished, since 1983. New Jersey based - will travel. Free estimates, fully insured. Contact Jack Hone, 5 Spring Lane, Warren, NJ 07059, (908) 647-7120.



**EXTERIOR COLOR SCHEMES** – Custom-tailored color designs for your home or commercial buildings. We also teach "How To" seminars to groups. Nationally known and respected. Contact: The Color People, 1546 Williams # 201, Denver, CO 80218, (800) 541-7174, or fax (303) 388-8686.

**HISTORIC WOODWORKING** – Interior and exterior architectural millwork. Historic replication and radiused work our specialty. Window frames and sash, and light pattern or balance system. Frame-and-panel doors, dowel or mortise-and-tenon construction. McDan Woodworking, 374 East Broad Street, Gibbstown, NJ 08027. Contact David Dannenberg or Michael McClintock at (609) 423-5337.

**GOLD LEAFING AND SPECIALTY PAINTING** – of interior woodwork, plaster. Specialists in colonial-period vinegar fin-

ished, ultra-realistic Victorian graining & matching rare wood grain. Also translucent glazing, marbling, clouds; furniture decorating; children's rooms. Large portfolio. Decorator & architect references. Serving Northeast. Mulligan & Phillips, 55 Monroe Place, Bloomfield, NJ 07003, (201) 748-4680.

**TILE-RELATED INFORMATION** – The Tile Heritage Foundation, a national nonprofit organization, acts as an information and referral service for anyone seeking information about historic tiles, restoration, reproduction or design. For free membership or brochure or illustrated book list (\$2), contact Tile Heritage, P.O. Box 1850, Healdsburg, CA 95448 (707) 431-8453.

This special classified section is available to designers, consultants, contractors, and craftspeople offering hard-to-find restoration services. Rates are \$200 for the first 40 words, \$4.00 for each additional word. Logos can be printed on a space-available basis. The deadline for inclusion is the 1st of the month, 2 months prior to publication (January 1st for the March/April issue). Submissions must be in writing accompanied by a check.

Old-House Journal  
Attn: Restoration Services  
2 Main Street  
Gloucester, MA 01930

## HANDCRAFTED

To The Drip On The Tapered Candles

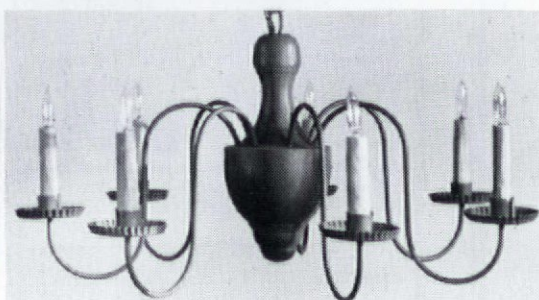

Early American Lighting since 1938; chandeliers, copper lanterns, and wall sconces.

Knowledgeable collectors, Restorations and Museums have been buying our fine fixtures for over 30 years. A list is available on request.

### GATES MOORE

River Road, Dept OHJ  
Silvermine Norwalk, Conn.  
06850 - Tel. (203) 847-3231

## VICTORIAN



**SAVE UP TO 40% OFF SUGG. RETAIL.**

Color catalog of Victorian & French reproductions.

Shipped frt. collect

Send \$3 for catalog, foreign \$6

**MARTHA M. HOUSE**

1022 SO. DECATUR ST. DEPT OHJ193  
MONTGOMERY, ALABAMA 36104  
(205) 264-3558



AT LAST, A WORTHY COMPANION TO YOUR HERITAGE HOME  
ERECT PRIMED COMPONENTS IN UNDER TWO DAYS

## HERITAGE GARDEN HOUSES

A Morris Design



SUMMER HOUSE \$6500

for use as  
Garden retreat  
Pool house  
Potting shed  
Tool storage  
Hot tub enclosure  
Also colonades, seats,  
cabinets, gazebos...



FIFTEEN METICULOUSLY  
CORRECT STYLES:

Classical  
Victorian  
Japanese  
18th and 20th C.

For catalog send \$3.00 to HERITAGE GARDEN HOUSES  
CITY VISIONS, INC. 311 SEYMOUR, LANSING MI 48933  
517-372-3385

## THE SOLID BRASS AND GLASS



### VERMONT THERMOMETER

MADE IN THE USA

*The Perfect Gift!*  
GUARANTEED TO DELIGHT

**\$28.50 ppd.**

VERMONTERS ADD TAX  
MC/VISA/CHECK/M.O.

802-658-4482

CONANT CUSTOM BRASS  
P.O. BOX 1523-C BURLINGTON, VT 05402

# WOOD REPAIR



Durham's Rock Hard Water Putty can handle many kinds of repair needs. It can be sawed, chiseled, polished, colored, and molded. It sticks and stays put, will not shrink. It fills cracks, crevices, joints, knots, and nail holes.

It permanently adheres in wood, plaster, and tile. Ideal for use by woodworkers, painters, electricians, and carpenters. Available through hardware, lumber and building material dealers, and paint distributors from coast to coast.



**DONALD DURHAM CO.**  
Box 804-HJ ■ Des Moines, Iowa 50304

## Quartersawn Clapboard Siding and Building Materials including Wide Pine and Hardwood Flooring

Quartersawing produces a vertical grain clapboard.

- Twists and warps less
- Wears more evenly
- Bonds paint and stain better

Also featuring...

**Olympic Machinecoat™**  
Exterior Finish  
for all types of siding.

Allows priming or finishing  
prior to installation  
with **10 year warranty:**

- Crack, Peel and Flake Resistant
- Washable
- Non-Yellowing
- No Chalk Washdown

**Granville Manufacturing  
Company, Inc. • Est. 1857**

Granville, Vermont 05747

802-767-4747

Call or Write for Free Brochure

## The Woodfactory

Authentic Victorian Millworks

901 Harvard, Dept. OHJ  
Houston, Texas 77008  
(713) 863-7600

Moldings • Screen Doors • Porch Parts  
Custom Woodwork • Ornamental Trim

Send \$2.00 for a Catalog

## Decorative Ceiling Tiles

The elegance and beauty of yesterday but made of durable, lightweight, high impact polystyrene. They are easy to install, paintable and washable. Available in flame retardant materials and colors other than white at special prices. Several patterns to choose from plus custom design and molding services available.

Call or write

**Snelling's  
Thermo-Vac, Inc.**

P.O. Box 210  
Ph. 318-929-7398

Blanchard, La. 71009  
FAX 318-929-7398

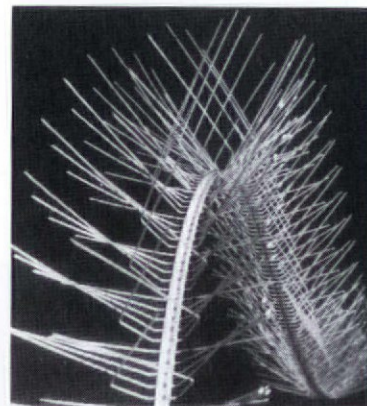

**IN A RECENT POLL  
100% OF THOSE  
BIRDS INTERVIEWED  
FOUND OUR PRODUCT  
TOTALLY REPELLING**



Nixalite stainless steel needle strips – Effective, humane bird control. For the whole story, contact us.



**NIXALITE OF AMERICA**  
1025 16th AVENUE  
P.O. BOX 727 • DEPT. OHJ  
EAST MOLINE, IL 61244  
800-624-1189 • FAX 309-755-0077

SPECIALISTS IN BIRD CONTROL

## Jack Wallis' Door Emporium



**BRASS HARDWARE CATALOG INCLUDED**

Excellence in Handcrafted Doors  
& Stained Glass

Color Catalog \$4.00

RT. 1 BOX 22A MURRAY, KY 42071 502-489-2613



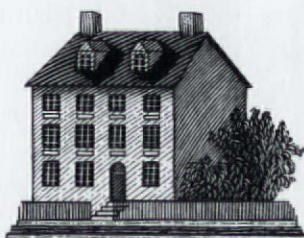

# EMPORIUM

Old-House Journal • January/February 1993

## Real Estate



**WARREN, PA** - Stately, 1905 Classical Revival, 3 storey, brick mansion. 6,000 sq. ft., 6 bedrooms, 4 baths, designed by E.A. Phillips. 30 minutes from Chautauque Institute, Chautauque, NY - 5 minutes from Allegheny National Forest/Kinzua Dam. Write Box 427 Warren PA 16365.

**WINCHESTER, VA** — Golden opportunity to own a 1836 brick home. Mostly restored loads of charm, 7 fireplaces old pine floors, awesome views, spring fed streams, 112 acres of woods and pasture below. Appraisal at \$249,900. Call K/D Gregg (703) 665-1950.

**ANAHEIM, CA** - Circa 1919 Craftsman Bungalow located in historical neighborhood. Two bedrooms, 1-1/2 baths, fully renovated, new roof, new paint. Full front porch to relax. No more work to be done, \$186,000. Call (714) 533-3202.

**SEVEN HILLS, OH** - 1872 brick farmhouse listed on National Register. Eleven rooms, four bedrooms, one bath, gas heat, electric updated. 85 x 208 treed lot. Two car garage. Excellent schools/transportation. Minutes to I-77 and Cleveland. Move in condition. \$128,000 Call (216) 524-6298.

**NOVA SCOTIA** - Wonderful restored house across from deserted sandy beach. Finalist for Metropolitan Home - House of the Year. Wrap-around veranda, cedar shingles, furnished with antiques, captivating view and peace and quiet. \$80,000 U.S. Call (902) 861-1900 evenings.

**GLENWOOD, IL** - 5.3 acres with pond, nestled in the forest preserves, 4 buildings, 350' frontage on a State Road. 30 minutes to Interstate 294, 394, and 80. Call (708) 758-1515 or 757-5144 or write P.O. Box 69, Glenwood, IL 60425.

**SEATTLE, WA** - 1894 Victorian cottage, meticulously restored. 2 bedrooms, 1-3/4 bathrooms, half basement, garage, fenced yard. New roof, new wiring, new plumbing, new insulation and new gas furnace. Gingerbread, some stained glass, varnished woodwork, antique hardware. Central District. \$129,000. Call (206) 632-5405.

**DUBUQUE, IA** - Overlooking the Mississippi 1896 Queen Ann Mansion. Only three hours from Chicago. 6900 Sq. feet, 7 bedrooms, maids quarters, library, 4-1/2 bathrooms, wood ceilings, stained glass, tile and parquet floors, 26 gas fixtures,

fireplace, brass trim and original architectural plans. Only \$180,000. Call Tom Quigg (319) 557-9357.

**JACKSONVILLE, AL** - 1850 Greek Revival style historic home has been moved to safe, well-established neighborhood in University town of 10,000. Completely renovated; charm of old with energy-efficiency of new. 4 bedrooms, 3-1/2 baths, 4 fireplaces, stained glass, heartpine floors. \$225,000. Call (205) 435-2176.

**COLUMBIA FALLS, ME** - 2 lovingly restored early colonial houses; adjacent lots. Gorgeous tidal basin view, center village. 1) 1795 elegant house; large ell; + or- 4800 sq. ft. 2) 1841 + or- 2200 sq. ft. + ell and large restored barn. 3) 3/4 mile distant, 33 acre wood lot. \$350,00 for all Call Dr. J. Senders (207) 483-4646.

**SANFORD, ME** - 1886 Queen Anne twelve room Victorian (on historic map) plus additional small house on large lots. Presently a two family. Has many original features overlooking pond. \$170,000. Call (207) 324-8284 Ron Morin or write P.O. Box 1169, Sanford, ME 04073.

**ALBUQUERQUE, NM** - 1920 Queen Ann Victorian from Railroad Era. Pre-cast stone, 1500 sq. ft. living space, full attic, small basement on historical register, wainscoting, hardwood floors. B & B potential - located within walking distance to downtown, \$66,000 Call (505) 242-6369.

**SAN DIEGO, CA** - 1912 3 story craftsman/prairie school style. 5 bedroom, 3 baths, basement, 3300 SQ. FT. Extensive river rock on large wrap-around porch and chimney. Front and Back balconies. Maple floors, mahogany stairway & pocket doors. 9' ceilings. Large corner lot in historic Burlingame neighborhood. \$410,000 Call (619) 563-3567.



**FLEISCHMANN'S, NY** - Elegant c. 1897 8 bedroom 3-1/2 bath tower Victorian. Large formal rooms, high ceiling, fabulous original woodwork & fixtures, pocket doors, fireplace & stained glass windows. Imposing wrap-around porch, tower room, slate roof & barn/garage. Prestigious private residence or ideal B & B. Located in the Catskill Mountains - Delaware County (2 1/2 hrs NYC) Minutes to skiing. EXCLUSIVE. Only \$189,000 Call Belleayre Realty (914) 254-4111.

**NEW FRANKIN, WI** - Restored stone cottage, with a red barn on 2 acres. Built by Belgian settlers, mid 1800s. Charming setting, with a creek

and small bridge. Near Green Bay and Sturgeon Bay. \$84,5000 Call (414) 866-9752.

**PETERSHAM, MA** - The William Clark House - 1785 Cape, 3 bedrooms, 2 baths. Professionally restored with all new systems. 2 fireplaces, 1 with bee-hive oven. Wide pine floors, early hardware with many other early features intact. Stone walls surround 4 manicured acres with mature fruit trees. 3 season screened porch overlooks a spring-fed pond. 32 x 40 barn with loft, perfect for horses or Antique Shop. \$215,000 Call (508) 724-8834.

**PULASKI, VA** - "Weldon", c.1837. A 10,000 sq. ft. restored brick Federal Plantation home on 40 ac. with 2 creeks. 20 rooms, 13 ft. ceilings, heart pine floors, all original. Coach house, large barn, views of mountains, private. Close to airports, 2 Universities, I-81/I-77. Residence, Corp retreat, B&B, Restaurant use. \$695,000. Call Gibson's (703) 980-2053

**MARLBORO COUNTY, SC** - Southern Plantation Home (circa 1855). Over 4500 sq. ft. living area on 7-acre tract. Some original outbuildings remain on the site. Major structural restoration has been completed. \$148,500. Call Alyce B. McInnis, REALTOR (803) 586-2348.

**MURFREESBORO, TN** - Circa 1869, free-standing town house, 4020 sq. ft., 4 bedrooms, 3 baths, 12' ceilings, excellent condition, original floor plan essentially unchanged (only 3 owners), big wrap-around front porch, carriage house converted to 2 car garage. Located on shady Main Street in Historic District (residential). 30 miles SE of Nashville. Call Matt Ward, Bob Parks Realty (615) 896-4040.

**LONG ISLAND, NY** - On North Shore, in Historic District, 18th and 19th centuries ship chandler's house, waterfront, ice house, bee-hive oven and many original features. Sensitive restoration with income producing apartment. 50 miles to NY City. \$350,000. Lee Family, 49 Shore Road, E. Setauket, NY 11733; (516) 751-6287.

**BUTTE, MT** - 1890 Victorian, partially restored. 5200 sq. ft., with full basement. In National Historic Site, near fantastic hunting and fishing. Includes: Seven apartments with appliances and furniture, garage, workshops, and more. Good potential B&B, \$80,000. Call Gary (406) 782-8235.

**EUREKA SPRINGS, AK** - 1874 Victorian Frame. Currently an elegant restaurant with B&B. Listed in National Historic Register. Well located on 3-1/2 lots near downtown shops in heart of tourist and vacation area of Arkansas/Missouri Ozarks. Includes land, buildings and equipment. \$349,000 Call Robert at (501) 253-8558.

**GRAND JUNCTION, CO** - Just off I-70, 121 acres (45 irrigated) on Colorado river, big trees, private, marvelous red rock canyon, waterfall, 5 acre lake. Stone/shingle 1895 home, 6,000 sq. ft., 2 storey, 13 rooms + attic, 2 baths, big corner bedroom & balcony, remodelled but needs restoration. \$560,000. Call Jack Treece Land Sales (303) 243-4170.



## Genuine Mahogany For The Price Of Oak



Now you can offer  
the beauty & character  
of Mahogany on all  
of your projects...  
Buying direct makes  
it affordable.

### MAHOGANY

1-3/4" X 2'6"

6'-8" SLAB

Four Panel \$259

Six Panel \$273

Eight Panel \$287

Call for quote

### "CUSTOM SIZES OUR SPECIALTY"

A large selection of doors, jambs,  
casings and moldings available.

Honduran Mahogany, Rosewood and Pine  
Catalog with wood sample avail. - \$4

### U.S. DOOR & MILLWORK

(617) 424-7090

fax (617) 424-0245

P.O. BOX 1, BOSTON, MA 02199

10% of profits are used for reforestation  
and to help indigenous peoples.

## ANTIQUE PLUMBING FIXTURES



Claw Tubs • Brass & Chrome  
Showers • Shower Rings •  
Pedestal Sinks • Faucets • Oak  
High Tank Toilets • Cage  
Showers • Cross Handles  
Porcelain • Hard-to-Find Parts  
• A Huge Selection of  
Accessories • Expert Advice

Plumbing Catalog  
\$6.00

## VICTORIAN AND TURN OF THE CENTURY Chandeliers, Sconces & Fixtures



- Design
- Contract
- Manufacturer
- Restoration
- Replacement Parts & Glass Shades

THE MOST COMPLETE  
SOURCE FOR ANTIQUE  
AND REPRODUCTION  
GAS, OIL AND  
ELECTRIC LIGHTING  
New Color Lighting Booklet  
\$2.00

Call toll free 1-800-366-3347. We accept VISA/MC/AMEX  
THE FINEST LAMP & FIXTURE RESTORATION AVAILABLE.  
**ROY ELECTRIC CO., Inc. NYC & LI (718) 434-7002**  
SHOWROOM: 1054 Coney Island Ave., Brooklyn, NY 11230

## 100% COTTON SHOWER CURTAIN



Don't "dump" another plastic shower curtain! Tightly woven 100% cotton duck gets wet, but water stays in the tub. No liner necessary. Machine washable! No more grimy, sticky vinyl. Rustproof grommets. White or Natural, \$30 + \$3.25 shipping. (NY residents add tax). Send check or money order to:

**NOPE / (Non-Polluting Enterprises)**

P.O. Box 3330

Smethport, PA 16749

For VISA/MC orders call: 1-800-782-NOPE

Other products available, call/write for FREE catalog.

## EXTERIOR SHUTTERS



Affordable  
Shipped Anywhere  
Cedar and Pine  
Moveable Louvers, fixed  
louvers or raised panel.  
Custom-made arches.  
Unfinished or painted in  
the brand & color of  
your choice.  
Hinges and Holdbacks

Brochure, call or write:

**SHUTTERCRAFT**, 282 Stepstone Hill  
Guilford, CT 06437 (203) 453-1973

## Custom Turning Service

we turn:  
Porch, Stairway  
& Furniture Parts

FREE BROCHURE  
FREE QUOTES

**National Decks, Inc.**  
P.O. Box 722  
Andover, NY 14806  
FAX 607-478-5253  
1-800-437-8876



## Anytime Anywhere Anywood

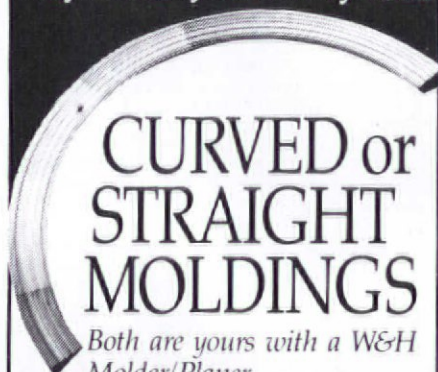

## CURVED or STRAIGHT MOLDINGS

Both are yours with a W&H  
Molder/Planer

Thousands of professionals and  
serious woodworkers use our American-  
made cast iron molder/planers to  
produce smooth moldings, raised  
panels, crowns and curved molding.

In the shop or at the job site,  
W&H meets your needs every day  
with quick knife changeover and  
ultimate versatility with all kinds  
of wood.

Over 40 years of experience  
supports our products with a 5 year  
warranty! Call or write today for our  
FREE information kit!

800-258-1380 (USA) 603-654-6828  
FAX 603-654-5446

**Williams & Hussey  
Machine Co., Inc.**

Dept. 563AM

P.O. Box 1149 Wilton, NH 03086



## Plaster Washers



Now you can save and restore  
your plaster ceilings and walls  
for just pennies.



**Charles St. Supply Co.**  
54 Charles Street  
Boston Ma. 02114



Call: (617) 367-9046  
or (800) 382 4360  
Low prices - Fast delivery

Call in your order today!  
Orders shipped within 24 hours  
Next day delivery available  
VISA and MasterCard accepted  
10 doz. for \$10 - 21 doz. for \$20  
Complete starter kits \$15.00 & up.



## Everything Victorian

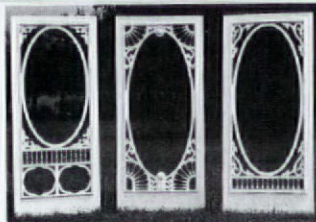
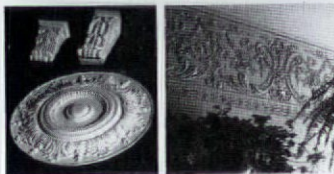

- Fretwork gingerbread and lots more for interior and exterior use; most complete line available.
- Save with factory-to-you pricing.

Send \$4.50 for full color, 52-page product and design idea catalog.

**Gumberland  
Woodcraft Co.  
INC.**

P.O. Drawer 609,  
Carlisle, PA 17013  
717/243-0063  
Dept. 203

*From the Heart of the South...*

# ANTIQUÉ HEART PINE FLOORING

Custom Milling from Antique Beams

Heart Pine • Heart Cypress  
Cabinetry • Beams  
Stairtreads • Paneling

# AMERICAN HARDWOOD FLOORING

Quartersawn • Wide Widths • Long Lengths  
Red Oak • Black Walnut  
White Oak • Ash • Maple  
American Cherry

**Albany Woodworks**

P.O. Box 729 • Albany, LA 70711 • 504/567-1155

# EMPORTIUM

**VIENNA, IL** - Turn-of-the-century home in need of loving restoration. Unusual curved baseboards, outstanding mantels, and beautiful hardware. Elegant home, 13+ rooms, zoned for business. Would make an excellent antique shop or Bed and Breakfast. Scenic National Forest nearby. \$45,000 Call (618) 683-2103.

**BROOKLYN, NY** - Historic Greenpoint restored 20-foot Federal Style brick row house. Landmark block. Owners five-room duplex plus two floor through rental unit. Large garden, delivered vacant, \$229,000 Call (202) 222-6060.

**BOSTON, MA** - in Ashmont Hill. Antique gingerbread Victorian — 6 family. Located on tree lined street, details, turrets, 3-storey dumbwaiters, one of the best in Boston. Two to three bedrooms, living room, dining room, kitchen with pantry each unit. Live free with substantial positive cash flow. \$179,000 Call owner (617) 523-7810 ext. 241.

**CAPE MAY, NJ** - Become an Innkeeper the easy way: an established, turnkey, 10 guest room Bed and Breakfast is now available in this historic town. Spacious owners quarters and on site parking. Call Marianne Schatz at Century 21 Kopp & Company 1-800-648-5558.

**SOUTH WEST, OK** - Nice Historic Hotel. Ideal for Bed and Breakfast, across street from Museum, apartments and rooms, coffee shop and banquet room. Lots of potential. Near Air Base. Owner Lease with Option and Finance Write Foster, P.O. Box 715 Fredericktown, MO 63645, or call (314) 783-2039.

**GLOUCESTER, MA** - 1930s stucco/stone Mediterranean built by William Sturges. Set between 2 small quarries. Artists retreat. About 100 acres tree farm. \$475,000 Call Realty World Fleet and Bernie (508) 283-7177.

**CINCINNATI, OH** - 1892 Italian Renaissance mansion and carriage house (18,000 square feet combined) on 1.75 acres in stable family/professional neighborhood near Xavier University. Inlaid wood throughout, tiled and wood carved fireplaces, stained glass, massive staircase, library, music room, sun room, portico, terrace, 37' x 25' reception area. Much original architecture intact; needs some work to restore into a fine family home or B & B. \$425,000. Call George (513) 232-6523.

**PARSIPPANY, NJ** - Mt. Tabor Stick style Victorian. 3 bedrooms, large living room with stone fireplace, built-in bookcases, eat-in kitchen, laundry room, new furnace, hot water heater, 100AMP service, plumbing. Full insulated, period moldings. Low taxes, walk to trains. Charming Family community \$139,000 Call (201) 625-2348.

**ROCKPORT, MA** - Unique 8 room guest house situated on quarry and across from ocean. Former oxen barn for quarry industry. Lots of historical significance. Fanciful touches throughout. Reality World Fleet and Bernie (508) 283-7177.

**PHILADELPHIA, PA** - Gracious stone and stucco home off the mainline Philadelphia, circa 1907. Impressive foyer, inlaid wood floors, pillared entrance to former living and dining rooms. French doors to stone screened porch. Six bedrooms, four bathrooms, three stall garage with loft, Classic \$239,900. Call Bob (301) 840-4096.

**SHARPS, VA** - "Lewis House" ca. 1906 in charming Victorian village. 200' bulkheaded riverfront with wide view. Five bedrooms, two baths, two 24' screened porches. Two bedroom cottage. Garage. \$198,000 Call Dave Johnson, "The Old House Man" (804) 758-0740 Isabell Horsley Real Estate.

**KANSAS CITY, MO** - Turn-of-the-century Foursquare. All brick, 2-1/2 story, full basement, wrap-around front porch. Great oak woodwork, leaded glass windows, built-in china cupboard, hot water heat. Ideal for entertaining, close to downtown, one block from city park. Large detached double garage, fenced back yard. \$60,000. Call (816) 483-1636.

**HOMER, NY** - Unique property. "The Old Firehouse" is listed in the National Historic Register. Original brick, ample municipal parking, zoned business, many possibilities, flawless condition. Call Monique Richardson, Yaman Real Estate, (607) 753-9644.

**WASHINGTON, D.C.** - Circa 1910 large two-storey house off Georgia Avenue and Ritterhouse Street NW with many formerly beautiful features worth salvaging/restoring (oak flooring, pine paneling, fireplace, claw foot tub, tin ceiling, ect.) \$65,000. Call (803) 578-8849.

**ATLANTA, GA** - Circa 1904. Stone 2-storey home in historic district. 5,500 sq. ft., 10 ft. ceilings, 4-5 bedrooms, 3-1/2 baths, 4 gas fireplaces, full attic and basement. Oak and heartpine floors. Chair railing, mouldings and wainscoting throughout. Granite swimming pool. Zoned central air and heat. Separate carriage house. Substantially below appraisal \$599,000. Call (404) 875-7942.

**GLOUCESTER, MA** - Historic Babson Birthplace. 1756 Colonial in historic district, 2 blocks from the harbor with peaks of fishing boat. 5 bedroom, Suitable for home office, or convenient in-town living. 35 miles to Boston and Logan Airport \$149,000. Call Realty World Fleet and Bernie (508) 283-7177.



**ELLERSLIE, VA** - Virginia Historic Landmark. Stately Italian villa style mansion circa 1857. Dynamic renovations. Five zone boxwood garden. Situated on 10.5 acres, bordered by Swift Creek. Located 25 minutes from downtown Richmond. Offered at \$395,000. Brochure. Call Tillie Shifflett (804) 748-9505, Century 21 Sweartingen Realty (804) 748-9502.

**NEW ROCHELLE, NY** - 1892 Victorian, 3 storey, clapboard & shingle, wrap-around porch, 4 bedrooms, fireplace, 20s kitchen, original tiled bath, full basement, updated heat, electric, 4-car garage. On tree-shaded 1/3 acre with wisteria, rhododendrons, more. Asking \$219, owner anxious (904) 235-4606.



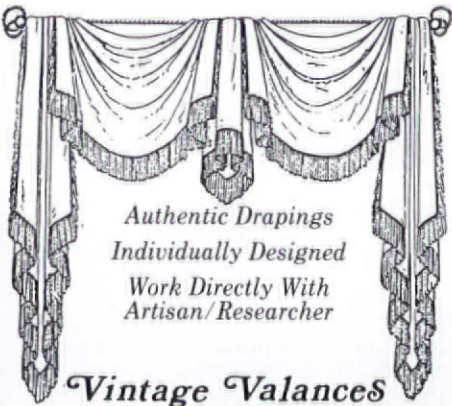

Authentic Drapings  
 Individually Designed  
 Work Directly With  
 Artisan/Researcher

### Vintage Valances

Box 43326 J • Cincinnati, OH 45243  
 (513) 561-8665



### Authentic Antique Hardware

- One of a Kind
- No Reproduction
- Door Hardware
- Furniture Hardware
- Door Knockers
- Curtain Tie-backs
- Twist Bells

*Eugenia's Place*

5360 Peachtree Ind. Blvd. • Chamblee, Georgia 30341  
 Bus. (Fri-Sun): (404) 458-0682 • Res. (Wkdays): (404) 261-0394

## NEW HOUSES THAT LOOK OLD!



The Parkersville Collection, award winning designs from a National Historic District, has been featured in *Better Homes & Gardens* and *Builder Magazine*. It has received the prestigious Design for Better Living Award from the American Wood Council and a Design Merit Award from the American Institute of Architects. Traditionally styled, comfortable floor plans range from 1260 to 3760 square feet. AIA architecturally drafted, builder tested, construction drawings are available. Write or call for our 32 page booklet for just \$12. Visa and MasterCard accepted.

The Parkersville Collection  
 P.O. Box 4633  
 Whitefish, MT 59937  
 (800) 383-2677

Restoration Glass will change your view of history.



Why are architects specifying authentic Restoration Glass™? Because it's *imperfect*. Each sheet is made by craftsmen, using the original cylinder method. Yet this glass easily meets today's building codes. And it's available in two levels of distortion.

Once you've seen the difference Restoration Glass makes, no true restoration will look authentic without it.

For details call toll-free 800-221-7379.  
 In New Jersey: 201-471-1733.

Fax: 201-471-3475.

S.A. Bendheim Co., Inc.

61 Willett Street

Passaic, NJ 07055.

**Bendheim**



## CEILING BUTTONS

To repair sagging plaster ceilings, simply screw the ceiling button up into the lath, and cover with skim coat of plaster or joint compound. **Combo Pak:** Everything needed to do job: ceiling buttons, galvanized screws, insert bit. \$20.00. Ceiling Buttons \$1.20/doz. (6 doz. min) \$16/lb. (21 doz/lb.) Screwgun tip no charge. Send check with order to:

### FASTENATION

P.O. Box 1364, Marblehead, MA 01945  
 FAX: (617) 539-0534

## ARVID'S HISTORIC WOODS YOUR WOOD MOULDING STORE

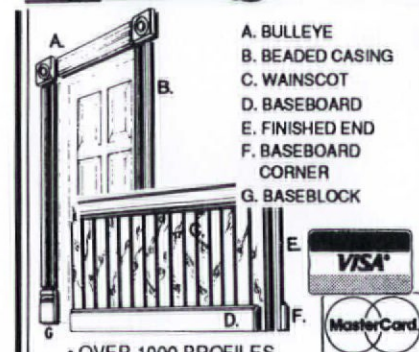

- A. BULLEYE
- B. BEADED CASING
- C. WAINSCOT
- D. BASEBOARD
- E. FINISHED END
- F. BASEBOARD CORNER
- G. BASEBLOCK



- OVER 1000 PROFILES
- REPRODUCTIONS OUR SPECIALTY
- \$50.00 BLADE CHARGE
- BULLSEYES, BASEBLOCKS
- CORBELS, ARCHES, MANTELS
- ACCESSORIES
- CUSTOMS WELCOME!
- WE SHIP ANYWHERE!
- SHIPMENT IN 7-10 DAYS!!!
- NEW 114 PAGE CATALOG...\$5.95

(206) 252-8374  
 TOLL-FREE 800-627-8437  
 FAX (206) 258-4334

~ Established 1978 ~

2820 Rucker Ave.  
 Everett, WA 98201

## Authentic Colonial Woodworking



Windows, Doors and Entryways  
 Old Glass, Moldings  
 Raised Panel Walls

Free brochure available

**Maurer & Shepherd  
 Joyners Inc.**

122 Naubuc Avenue  
 Glastonbury, CT 06033  
 (203) 633-2383

## BATHROOM Washeries



### Early American Bathroom FIXTURES & ACCESSORIES

Send \$3 For Complete Color Catalog

(209) 728-2031

BOX 1020 OH • MURPHYS, CA 95247



# HISTORIC WALL PAPERS 1770s - 1920s



Send for information and complete sample packs of 14 or more samples in the following ranges - \$5 each.

GEORGIAN/FEDERAL  
COLONIAL REVIVAL

VICTORIAN

ARTS & CRAFTS/  
EDWARDIAN

Splendid Items for Traditional Homes

## CHARLES RUPERT

T H E S H O P

2004 OAK BAY AVE. VICTORIA, B.C.  
CANADA V8R 1E4 (604) 592-4916

# TILES VICTORIAN EDWARDIAN



Sets, singles, printed, moulded, florals, fish, galleons, numerals and plain field tiles. Send for colour photographs and design information - \$5.



# RESTORATION

## Fireplace & Chimney Restoration Specialists

- Lining (all types)
- Rebuilding
- Repairs
- Chimney Cleaning
- Chimney Caps



Fully Insured  
Serving Tri-State  
Area Since 1960

# CERTIFIED CHIMNEY CONTRACTORS

3122 Route 10 West • Denville, NJ 07834  
NJ (201) 361-1783 • NY (212) 724-9411

## 1-800-432-1019

Residential-Commercial-Institutional

# EMPORIUM

## Bed and Breakfast

**THE WHYTE HOUSE BED & BREAKFAST** - 1889 Heritage Home, lovingly restored. Non-smoking. Private suites with living room, kitchen, bath. Easy stroll to ocean or downtown, restaurants and museums. Rates from \$75, incl. taxes & breakfast. 155 Rendall Street - OHJ, Victoria B.C. Canada V8W 2E3 (604) 389-1598

## Wanted

**ENGLISH SINKS** - Gray Slate Roofing Shingles, and Metal Skylight 8'x8' or smaller. Call Ken and Ann Calkins (315) 568-9802 or write 94 Chapel Street, Seneca Falls, NY 13148.

**SEEKING GENTLEMEN'S FARM** - situated near Saratoga Springs or Glen Falls, NY, to RENT with option to buy after we sell our present Levittown, NY, house; four bedroom Cape, basement, garage. Excellent Long Island location asking \$155,000 Call (516) 735-6378

**FOX NETTING** - 5' wide hexagonal pattern galvanized wire fencing. New, used, or information on current manufacture. Contact: C. Hine, Box 517, Shelter Island, NY 11965 (212) 772-0339.

**LAVENDER GLASS GLOBES** - At least two transparent lavender glass lightning rod globes. Please contact R.G. Peterson, RD 1, Box 95, Lindley, NY 14858, (607) 524-6158.

**6" BEVELED LAP SIDING** - Good used wood preferred. Will remove from structure if necessary. Call (303) 356-6509, Greeley, CO.

## For Sale

**OAK PROSCENIUM ARCH** - from auditorium of 1890s Junior Pioneer Lodge Hall in St. Paul, Minnesota. \$1,500. Call (612) 724-3387 for further information.

**STAINED GLASS WINDOWS** - Magnificent, massive and beautiful, Neo-Gothic stained glass windows from church built 1899 13'h x 4' w. Non-religious design. Overall excellent original condition. Rare opportunity to obtain set of eleven. Additional information readily available. Priced realistically. Call Ron Helmick (913) 749-3636.

**MODEL OAK "516" PARLOR STOVE** - A really lovely example, but if I haven't done anything with it after 20 years I never will. It needs some work and nickel plating. The rest of the pieces are inside (201) 228-4635.

**FIREPLACE COVERS** - A matched pair of cast iron fireplace covers and surrounds - Greek Revival style - very good condition \$600, for the pair. Also 48 chestnut spindles in excellent condition - \$200 lot. Call (203) 633-1956 leave message.

**MARBLE FLOORING** - 1" thick; Cut limestone flooring 11-1/4" thick; Bevel glass mirror 5'x5'; Wood columns and cap on each side 7' wide 6'8" high Call (419) 628-4120 x2018.

**110 YEAR OLD LOG CABIN** - 1-1/2 storey, 12x18, red oak and walnut, good condition, can deliver. Call (419) 628-4120 (Ohio).

**ORIGINAL VICTORIAN TILES** - salvaged from demolition sites. Many colors and patterns. Great for bathrooms, kitchen, fireplace restoration, etc. Also pedestal sink; 11 matching stained glass panels salvaged from a ship with fancy lead work and nice jewels. Call Joe Sager (215) 348-8087.

**SOLID OAK EXTERIOR DOORS** - 1-3/4" thick. Curved top, small etched light on top of each door. 8'5" high, 61" wide. Original key and hardware, 100 years old \$800. (607) 687-3509.

**ANTIQUE WINCROFT RANGE** - 4 burner free standing gas range with oven and extras. Call Pete (914) 738-4754.

**CHINA CHEST** - Early 1920, 3 doors and drawers, tiger oak. \$2500 or best offer. Will send photos. Call (718) 967-2127.

**CHERRY EMPIRE SOFA** - 1830s, superb French polish; 66"; Walnut "Rococo" Armchair 1850s excellent velvet upholstery; Ebonized "Eastlake" Table, 1880s, 18" sq, 2 shelves beneath; Wood Venetian Blinds - (3) 40", (3) 48"; 75" long; Wallpaper 1940s design house, restrained. Call (212) 674-7205.

**MAGNIFICENT ORIGINAL TIFFANY STUDIOS WINDOWS** - For sale by private collector, fully authenticated. Call Rich (718) 523-4274.

**KITCHEN AID DISHWASHER** - circa 1957, runs great, with original manufacturer's owner's manual. Best offer. Call (914) 897-2208.

**OAK SIDEBOARD TOP** - 48" wide with round plate glass mirror. Similar to piece page 28, Sept/Oct 1990. Best offer. (717) 776-5959.

**FIREPLACE** - Victorian white marble from Brooklyn brownstone, mantel is 6' long. Everything is perfect condition. \$1200 or best offer. (914) 246-7598.

**7 PIECE VILLAGE & BOCK STEIN SET** - Pitcher 15" high, old German script on each piece, toast for each month, raised figures on blue background, pewter tops, pristine condition, \$4500. Contact Marie Poplaski, 915 E. 31 Street, Brooklyn, NY 11210.

**EARLY WIRE FENCE** - approx 60' of 19th century wire fence with cast iron crests and ornaments. Wickersham pattern, 36 1/2" high, 7/8 panels (longest ones 68 1/2") and 6 iron posts with finials. Some repair needed \$1,200. Contact Francois Costes, 461 Fair Oaks Circle, Chapel Hill, NC 27516; (919) 967-4080.

**CARRERA GLASS** - 40+ panels, each approx. 14" x16", peach color, small samples avail. \$15 pre panel. Contact Uptown Shelby Assoc. Inc. Shelby, NC, (704) 484-3100. (paid)

**OLD GLASS** - with many imperfections and irregularities including waves and bubbles. Large variety of sizes. Price negotiable. No Delivery Contact The Cabinet Shop, 627 Morris Street, Ogdensburg, NY 13667; (315) 393-1074.

**CIRCULAR STAIRS** - cast and wrought iron, from early 1900s firehouse, 16' rise \$3500. Photos available; Up to 2000 board feet rough cut chestnut priced by order; Deco 42" mail chef stove. Excellent condition \$650. Call (518) 283-7713.

**CLAY ROOFING TILES** - fifty-two squares of French Clay from 1890s, excellent shape, ready for pick-up or delivery; Genuine red wood decking kits ready for your yard or lake front Call (504) 767-3202.



Statement of Ownership, Management, and Circulation (act of August 12, 1970: Section 368B, Title 39, United States Code). 1. A. Title of publication: Old-House Journal. B. Publication #: 0001-078. 2. Date of filing: October 1, 1992. Frequency of issue: Bi-monthly. A. Number of issues published annually: 6. B. Annual subscription price: \$24. 4. Location of known office of publication: 2 Main Street, Gloucester, MA 01930. 5. Location of the headquarters of general business offices of the publisher: 2 Main Street, Gloucester, MA 01930. 6. Names and addresses of publisher, editor, and managing editor: Publisher, William J. O'Donnell, 2 Main Street, Gloucester, MA 01930. Editor, Gordon H. Bock, 2 Main Street, Gloucester, MA 01930. Managing Editor, None. 7. Owner (if owned by a corporation, its name and address must be stated and also immediately thereunder the names and addresses of stockholders owning or holding 1 percent or more of the total amount of stock): Old-House Journal Corporation, 2 Main Street, Gloucester, MA 01930. Patricia Poore, 2 Main Street, Gloucester, MA 01930. William J. O'Donnell, 2 Main Street, Gloucester, MA, 01930. 8. Known bondholders, mortgagees, and other security holders owning or holding 1 percent or more of total amount of bonds, mortgages, or other securities: None. 10. Average number of copies each issue during preceding 12 months: A. Total number of copies (Net Press Run): 180,411. B. Paid circulation: 1. Sales through dealers and carriers, street vendors and counter sales: 13,042. 2. Mail subscription: 135,540. C. Total paid circulation: 148,582. D. Free distribution by mail, carrier or other means, samples, complimentary, and other free copies: 2,718. E. Total distribution (sum of C and D): 151,300. F. Copies not distributed: 1. Office use, left over, unaccounted, spoiled after printing: 1,785. 2. Return from News Agents: 27,326. G. Total (sum of E, F-1 and F-2 should equal Net Press Run shown in A): 180,411. 10. Actual number of copies of single issue published nearest to filing date: A. Total number copies (Net Press Run): 188,002. B. Paid circulation: 1. Sales through dealers and carriers, street vendors and counter sales: 12,332. 2. Mail subscription: 144,574. C. Total paid circulation: 156,906. D. Free distribution by mail, carrier or other means, samples, complimentary, and other free copies: 2,275. E. Total distribution (sum of C and D): 159,181. F. Copies not distributed: 1. Office use, left over, unaccounted, spoiled after printing: 2,003. 2. Return from News agents: 26,818. G. Total (sum of E, F-1 and F-2 should equal Net Press Run shown in A): 188,002. 11. I certify that the statements made by me above are correct and complete. William J. O'Donnell, Publisher.

*the Original*  
**CROSS VINYLattice**



**Never Needs Painting**

Now or soon to be available at  
 over 1000 fine stores

**Lasts A Long Time**

For more information call  
**1 800 521-9878**

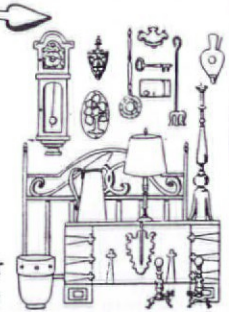

**Crowfutt ART BRASS**

- Brass • Copper
- Silver • Pewter

**Polishing, Restoration & Refinishing of Antique & Contemporary Metals**

- Hardware • Lighting-Rewiring included
- Beds • Pots • Fireplace equipment

Send photo or product for free estimate.

**Call 215-843-7111**

**Crowfutt Art Brass**  
 21 W. Washington Lane  
 Philadelphia, PA 19144

*Lampshades of Antique*  
 Dept. 8, P.O. Box 2, Medford, OR 97501



96 styles \$35-\$95 • Phone (503) 826-9737  
 We can recover your frame. Catalog \$4

**Protect Wall Corners**  
**The Great Old-fashioned Way**

Our unfinished **Cornerbeads** compliment any period or decor. They're among hundreds of hard-to-find, "old style" items we have to enhance your old house or capture a bit of the past in your newer home. Each cornerbead is 47" x 1 1/2" dia., with 90° notch.

**Beechwood.** Ea. \$10.95; 6 or more \$9.30.  
**Oak.** Each \$13.95; 6 or more \$11.85. **Add shipping:** \$3.75 (1-5); \$6.50 (6 or more).  
 WI residents add 5% tax. **VISA/MC, or AMEX accepted.**

**To Order Call TOLL-FREE**  
**1-800-556-7878**  
 Or, send for more information.

**Crawford's Old House Store**  
 550 Elizabeth • Rm. 843 • Waukesha, WI 53186  
 Dealer Inquiries Invited

**WOODEN FLAG POLES**



**Put the Spirit of 1776 in Your Front Yard.**

A few of these prized wooden poles still grace mansions, schools and courthouses across America. We're recreating this era for today's caring home-owner in hand-made wooden beauties with the classic square-to-octagon-to-tapered round design.

Made of select Douglas Fir, they're turned on a custom lathe and painted with ten coats to a gloss white finish.

Shipped to your home, ready to install on our rust-free steel base. Poles come with all accessories plus a *brass custom-engraved and numbered owner's plaque* and 50-star and original 13-star flags. Our poles are made to order and guaranteed to last a lifetime. Can't buy at retail. **Allow 6-8 weeks for delivery.** Write or call for free color brochure, details. **TOLL FREE 1-800-285-2122**



Vertical grain laminated 1/4" wall for high tensile, light-weight strength.



Enhancing the grounds of the traditional home.  
 423 Tehama - B, San Francisco, CA 94103



**Handcrafted Wooden Storm-Screen Doors**

- 36 styles of doors in all sizes.
- Planters and benches in many styles.
- Chippendale railing & gates.
- Many Victorian accents: brackets, running trim, cornices, spandrels, gable decorations and much more.
- Custom orders welcome.



For catalog send \$2.00 to:  
 The Old Wagon Factory  
 P.O. Box 1427, Dept. OJ13  
 Clarksville, VA 23927  
 (804) 374-5787





# PRODUCTS NETWORK



The advertisers in this issue have literature available, and you can get as many catalogs as you need just by filling out one form.

## Building Components

1. Traditional Wood Columns — From 4" to 50" diameter, up to 35' long. Matching pilasters and 6 styles of capitals. Ventilated aluminum plinth and column bases. Custom work done. Free catalog available. Schwerds Manufacturing.

2. Heart Pine Flooring — Flooring cut from 200-year-lumber. Edges and bottoms of boards remilled for easy installation, but patina of old surface remains. Wainscotting, hand-hewn beams, mantels, and stair parts. Brochure, \$5.25. The Joinery Company.

62. Victorian House Plans — Authentic exteriors of Victorian, farm, and traditional houses with modern floorplans for energy efficiency and economical construction. Portfolio of Victorian and farmhouse designs, \$12.25. Historical Replications.

73. Restoration Glass — Imperfect glass is perfect for restoration work. Each sheet is made by using the original cylinder method. Free brochure. Bendheim Glass.

98. Non-Rotting Lattice — Keeping porch lattice painted is a real chore. Instead, use PVC lattice. It looks like wood (no fake wood grain), comes in 11 colors, and can be cut, nailed, and installed like wood. Free color brochure. Cross VINYLattice.

215. Moisture Vents — Small, screened metal louvers, 1" to 6" diameter, release moisture trapped in walls, cornices, soffits, etc. Just drill holes and press in place. Free literature. Midget Louver Co.

242. Classic Columns — For porches and pure decoration: Doric, Ionic, and Corinthian columns sculpted from Ponderosa pine with exquisite craftsmanship. Many sizes and shapes available. Catalog, \$2.25. Chadworth, Inc.

284. Dumbwaiters — Residential and commercial hand-operated dumbwaiters with lifting capacities from 65 to 500 lbs. Free literature. Whitco/Vincent Whitney Co.

387. Quartersawn Clapboard — Vertical grain clapboard which eliminates cupping and warping. These clapboards accept paint and stain extremely well. True representations of Colonial architecture. Free brochure. Granville Manufacturing.

414. Hydronic Heater — Clean, safe, health-

ful, and inexpensive floor-to-ceiling warmth. Portable or permanent baseboard installation. Comes pre-assembled with lifetime service warrantee. Free information. Hydro-Sil.

438. Quartersawn Clapboard — The Ward family has operated this mill for over 100 years. Vertical grain clapboard eliminates warping for extended life. Free brochure. Ward Clapboard Mill.

465. River Recovery Specialists — Quality heart pine and heart cypress milled from original growth logs lost on their way downstream. Free from nail holes and other defects. Flooring, stairparts, and lumber. Free literature. Goodwin Heart Pine Co.

492. Design Portfolio — Full-page drawings with descriptions of custom crafted traditional kitchens, and a color brochure featuring on-location photographs of Kennebec kitchens, \$10.25. The Kennebec Company.

517. Flooring — Antique pine and American hardwood flooring. Stair parts, cabinetry, paneling, antique beams. Many species of woods available. Brochure, \$1.25. Albany Woodworks.

524. Antique Flooring, Millwork & Beams — Manufactured from recycled antique heart pine, oak, chestnut, white pine, and new woods. We work with our customers to assure complete satisfaction. Free literature. The Woods Company.

527. Antique Flooring — Antique wide pine flooring. Antique oak and chestnut are also available. Lengths up to 18', widths up to 14". Free brochure. North Fields Restorations.

540. Interior Raised Panel Shutters — Colonial raised panel shutters custom made to your specifications and choice of wood. Raised panel walls/wainscotting in a variety of woods and styles. Literature, \$2.25. Maple Grove Restorations.

541. Manual Dumbwaiters — The Silent Servant incorporates many unique features to deliver smooth, quiet operation with a minimum of effort. For residential and commercial applications. Free brochure available. Miller Manufacturing, Inc.

580. Reproduction Hardwood Flooring — Authentic parquet borders, strips and full floor patterns. Free brochure. Historic Floors of Oshkosh.

603. Building Plans — A collection of complete buildings for garage, barns, sheds, and other accessory buildings. Garage apartments, studio cottages, a Victorian carriage barn, and a folio of period fences. Catalog includes illustrated description of available

blueprint designs, \$6.25. Country Designs.

631. Heart Pine Flooring — Premier flooring manufactured from antique heart pine timbers. Catalog, \$15.25. J.L. Powell & Co. Inc.

## Decorative Materials

20. Tin Ceilings — 22 original Victorian and Art deco tin ceiling patterns. Several patterns available by special order in brass and/or copper. Cornices, pre-cut miters, and center medallions are available. Brochure, \$1.25. AA Abbingdon Affiliates.

26. Push-Button Switches — Quality reproductions of push-button light switches. Switch plates in plain brass or ornamented. Brochure, \$1.25. Classic Accents.

27. Victorian Roomset Wallpapers — A complete collection of Victorian wallpapers that you can combine in infinite variations. Neo-Grec; Anglo-Japanese; Aesthetic Movement. Superb catalog, \$10.25. Bradbury & Bradbury.

42. Country Curtains — Curtains in cotton, muslin, permanent-press, etc. Some with ruffles, others with fringe, braid, or lace trim. Bedspreads, dust ruffles, canopy covers, and tablecloths also available. Free catalog. Country Curtains.

47. Tin Ceilings — 22 patterns of tin ceilings ideal for Victorian homes and commercial interiors. Patterns from Victorian to Art Deco. 2'x4' sheets available. Cornices available in 4' lengths. Brochure, \$1.25. Chelsea Decorative Metal.

128. Tin Ceilings — Producing richly ornamented metal ceilings in turn-of-the-century patterns using original dies. Center plates, borders, corner plates, cornice, and filler plates included. Catalog, \$3.25. W.F. Norman Corporation.

245. Plaster Ornaments — Hundreds of plaster ornaments from late 19th- and early 20th-century periods made using original moulds. Ceiling medallions, brackets, grilles, cornices, etc. Illustrated catalog, \$3.25. Decorator's Supply.

554. Ornamental Plaster — Restoration, renovation, and new construction; residential and commercial. 2,500 antique ornamental models of all types of architectural elements are offered. Catalog, \$3.25. Felber Ornamental Plastering.

561. Victorian & Edwardian Historic Tiles — Sets and singles; moulded and printed decorative reproduction glazed ceramic wall



# PRODUCTS NETWORK

tiles for fireplaces, kitchens, bathrooms, and more. Color photographs and design information, \$5.25. Charles Rupert Designs.

617. Wooden Flag Poles — Hand-made, white beauties featuring classic designs. Ready to install with all accessories including custom engraved owner's plaque. 20- and 25-foot lengths. Free color brochure. Hennessy House.

## Doors & Windows

9. Replacement Wood Windows — 16-page booklet tells what to look for in a replacement window, and how to install it. Get a thermally efficient genuine wood window in almost any size and historic shape. Marvin Windows.

16. Wood Sash — Any size and shape: divided lite, round top, curved, double-hung, fixed, casement, or storm sash. Insulated glass, shutters, screen doors, and trim. Illustrated brochure, \$2.25. Midwest Architectural Wood Products.

32. Wooden Screen & Storm Doors — These doors have period look and are more thermally efficient than aluminum doors. Several styles and all sizes available. Catalog, \$2.25. Old Wagon Factory.

74. Traditional Wood Doors — Large selection of hand-crafted wood doors with stained, etched, or bevelled glass inserts. Will also custom build any type door or glass. Custom carvings. Color catalog, \$4.25. Jack Wallis' Doors.

354. Windows & Patio Doors — Full-color booklet providing information on creating custom combinations and patio doors, energy facts, planning a project, choosing a contractor, and basic size charts. A complete resource on windows and patio doors, free. Andersen Windows.

410. Colonial Woodwork — Handcrafted custom-made interior and exterior 18th-century architectural trim. Finely detailed Colonial doors, windows, shutters, wainscot, and wall paneling. Catalog, \$2.25. Maurer & Shepherd Joiners.

582. The Window Quilt — Save 80% of heat loss through windows and sliding glass doors. Quadruples insulation value of single-pane windows. Triples insulation value of double-pane windows. Stops infiltration and cold convection. Free literature. Appropriate Technology Corp.

627. Doors & Mouldings — Offering a wide selection of traditional patterns of in-stock and meticulously crafted mahogany doors and mouldings. Catalog, \$4.25. U.S. Door & Millwork.

## Finishes & Tools

31. Rotted Wood Restoration — 2-part epoxy system restores rotted wood, so you can save historically significant and hard-to-duplicate pieces. Repairs can be sawn, drilled, sanded, and painted. Free brochure. Abatron.

439. Molder-Planer — Restore old houses with the versatile W7 Series Molder/Planer. Reproduce railings, sashes, crowns, rails, window and door stops, and curved molding with chatter free finishes. Free information kit. Williams & Hussey.

539. Refinishing Products — Manufacturer of paint strippers, clear finishes, lacquers, sanding sealers, caulking compounds, linseed oil putty, glazing compounds. Free information. Sterling-Clark-Lurton, Corp.

595. Rock-Hard Putty — Ideal for repairing walls, woodwork, and plaster. It can be sawed, chiseled, polished, colored, and molded. It stays put and will not shrink. Free literature. Donald Durham Company.

## Furnishings

221. Restored Antique Fans — Restoring and selling of antique fans and parts. Large changing inventory. The proprietor wrote a book on the history of fans. Detailed brochure, \$2.25. The Fan Man.

353. Radiator Enclosures — The durability of steel with baked enamel finish in decorator colors. More efficient than paint, and keeps drapes, walls, and ceilings clean. Free estimates. Free catalog. ARSCO Manufacturing.

593. Cotton Shower Curtain — Suppliers of Victorian-style, tightly woven 100% cotton shower curtains. Duct gets wet, but water stays in the tub. Many more items are also offered. Catalog, \$1.25. N.O.P.E.

636. Brass Beds — Manufacturers of high quality, heirloom, solid brass beds with baked on epoxy enamel finish. Many Victorian styles. Repair and restoration of antique beds, custom work, bar rails. Catalog, \$6.25. Investment Antiques & Collectibles.

## Lighting Fixtures

4. Victorian Lighting Fixtures — Authentic reproduction Victorian and turn-of-the-century electric and gas chandeliers and wall brackets. Solid brass with a variety of glass shades available. Catalog, \$5.25. Victorian Lighting Works.

10. Craftsman Lighting — Reproduction

craftsman chandeliers and sconces fit right into any bungalow, mission, foursquare, or traditional home. Fixtures in solid brass or cast iron. Free catalog. Rejuvenation Lamp & Fixture Co.

11. Victorian & Art Deco Lighting — Manufacturers of Victorian gas and early electric lighting. Original gas lighting through the art-deco period. Lighting catalog, \$5.25. Roy Electric Co.

334. Gorgeous Chandeliers & Sconces — Original designs of all-crystal, using genuine Strass. Solid brass and venetian crystal reproductions of Victorian gas styles (wired). Manufacturers prices. Catalog, \$3.75. King's Chandelier Company.

400. Lighting Fixtures — Architectural ornaments and antiques dating from 1880 through 1930. Stock reproduction iron spiral staircases as well as lighting fixtures. Free brochure. Urban Archaeology.

560. Early-American Lighting — Reproduction fixtures such as wall sconces, chandeliers, copper lanterns, and hall fixtures. Everything is handmade. Catalog, \$2.25. Gates Moore Lighting.

## Metalwork

55. Custom-Made Plaques — Historic markers for indoor or outdoor use. Standard solid bronze cast plaques, 7" x 10", are \$90 plus shipping. Other dimensions and styles available. Free brochure. Erie Landmark.

122. Ornamental Iron Fencing — Ornamental iron fences and gates are custom made. Matching of old fences is available using authentic Victorian patterns and castings. Catalog, \$2.25. Stewart Iron Works.

545. Spiral Stairs — Magnificent for Victorian settings. The beauty of cast iron, but not the weight. All components, except handrail, are solid castings of high strength aluminum alloy. Free color brochure. The Iron Shop.

## Millwork & Ornament

13. Victorian Gingerbread — Authentic Victorian millwork for interior and exterior: porch posts, corner fans, balusters, brackets, corbels, headers, gazebos, and more. 50-page catalog, \$2.00. Vintage Wood Works.

44. Victorian Millwork — 19th-century designs in solid oak and poplar: fretwork, brackets, corbels, grilles, turnings, and gingerbread precision manufactured so product groups fit together. Color catalog, \$4.75. Cumberland Woodcraft.



# PRODUCTS NETWORK

101. Shutters & Blinds — Colonial wooden blinds, movable louver, and raised-panel shutters. All custom-made to specifications. Pine or cedar, painted or stained to match any color. Free brochure. Devenco Louver Products.

260. Wooden Shutters — Constructed of white pine with 2 inch wide movable louvers. These shutters are available in custom sizes designed to fit circular windows. Free information. American Heritage Shutters.

294. Plaster Ornament — Ornaments of fiber-reinforced plaster. They do restoration work and can reproduce existing pieces if a good example is supplied. Complete catalog of 1500 items, \$15.25. Fischer & Jirouch.

340. Wood Mouldings — Internationally recognized company with over 500 beautiful wood mouldings. 104-page catalog, \$5.75. Arvid's Historic Woods.

451. Composition Ornaments — Flexible, self-bonding superior quality ornaments. Will not shrink or crack. Videos and "scaled" design books for professional installation techniques. Dates from early 1800s, England. Catalog, \$5.25. J.P. Weaver Co.

518. Custom Turnings — Newel posts, porch posts, column bases, fluting, spiral rope twist, etc. Custom orders. Catalog, \$2.75. Custom Wood Turnings.

## Plumbing & Hardware

18. Victorian Hardware — A vast selection of high-quality 18th- and 19th-century reproduction hardware for doors, windows, shutters, cabinets, and furniture. Plus high-security locks with period appearance. 108-page catalog, \$5.25. Ball & Ball.

49. Renovation Hardware — Hard-to-find supplies including brass cabinet hardware, lighting, weathervanes, pedestal sinks, old-fashioned bathtub showers, and bathroom fixtures. Mail-order catalog, \$3.25. Antique Hardware Store.

302. Restoration Hardware — Over 1000 different brass items for houses and furniture. Plumbing, lighting, wall and ceiling coverings, tin ceilings, and more. Wholesale/Retail. Catalog and 1-year mailings, \$5.50. Hardware Plus.

309. Reproduction Brass Showerhead — A unique 12-inch showerhead which generates thousands of waterdrops to cover the entire body in a gentle rain. Treat yourself to a luxurious shower. Free brochure. JB Products.

397. Hard-To-Find Hardware — Suppliers

of scarce decorative hardware for doors, windows, furniture, and cabinets since 1916. Knobs, hinges, pulls, and fasteners available. All periods from 16th century through the 1930s. 227-page catalog, \$6.75. Crown City Hardware.

558. Square Drive Screws — With over 200 sizes and styles in stock, virtually every desired screw is available in the high-torque square drive. Free catalog. McFeely's.

## Restoration Supplies & Services

5. Pigeon Control — Get rid of pigeons and other birds with inconspicuous stainless steel needles that eliminate roosting places without harming your building. Free brochure. Nixalite of America.

35. Plaster Washers — These inexpensive washers can resecure loose ceilings and walls. Send for our starter packet of 3 dozen washers with instructions, \$4.75. Charles Street Supply.

113. Chimney Liner — System seals, relines, and rebuilds chimneys from inside out with

poured refractory materials. This system is especially effective for chimneys with bends and offsets. Free brochure available. National Supafiu Systems.

312. Chimney Sweeps — Maintenance, repair and restoration services. Cleaning, internal video inspections, dampers, caps, stainless steel and Ahren "cast-in-place" linings. Free literature. Certified Chimney Contractors Inc.

384. Tub & Sink Refinishing — Porcelain refinishing for antique tubs, sinks, and ceramic tile. Bring the item into the shop, or they will work in your home. Also converts bathtubs into whirlpools. Free brochure. Dura Glaze.

565. Chimney Liners — Lifetime warranted, flexible chimney relining pipe. UL listed, safe in real-world applications. Constructed of 4 interlocked layers of the finest certified 304-stainless steel. Free brochure. HomeSaver Chimney Liners.

585. Building Repair Products — Manufacturers of interior and exterior priming, patching, and sealing products. Free literature. Tuff-Kote Company, Inc.

## LITERATURE REQUEST FORM

Circle the numbers of the items you want, and enclose \$3 for processing. We'll forward your request to the appropriate companies. They will mail the literature directly to you...which should arrive 30 to 60 days from receipt of your request. Price of literature, if any, follows the number. Your check, including the \$3 processing fee should be made out to Old-House Journal.

1. <b>Free</b>	42. <b>Free</b>	245. <b>\$3.25</b>	414. <b>Free</b>	560. <b>\$2.25</b>
2. <b>\$5.25</b>	44. <b>\$4.75</b>	260. <b>Free</b>	438. <b>Free</b>	561. <b>\$5.25</b>
4. <b>\$5.25</b>	47. <b>\$1.25</b>	284. <b>Free</b>	439. <b>Free</b>	565. <b>Free</b>
5. <b>Free</b>	49. <b>\$3.25</b>	294. <b>\$15.25</b>	451. <b>\$5.25</b>	580. <b>Free</b>
9. <b>Free</b>	55. <b>Free</b>	302. <b>\$5.50</b>	465. <b>Free</b>	582. <b>Free</b>
10. <b>Free</b>	62. <b>\$12.25</b>	309. <b>Free</b>	492. <b>\$10.25</b>	585. <b>Free</b>
11. <b>\$5.25</b>	73. <b>Free</b>	312. <b>Free</b>	517. <b>\$1.25</b>	593. <b>\$1.25</b>
13. <b>\$2.00</b>	74. <b>\$4.25</b>	334. <b>\$3.75</b>	518. <b>\$2.75</b>	595. <b>Free</b>
16. <b>\$2.25</b>	98. <b>Free</b>	340. <b>\$5.75</b>	524. <b>Free</b>	603. <b>\$6.25</b>
18. <b>\$5.25</b>	101. <b>Free</b>	353. <b>Free</b>	527. <b>Free</b>	617. <b>Free</b>
20. <b>\$1.25</b>	113. <b>Free</b>	354. <b>Free</b>	539. <b>Free</b>	627. <b>\$4.25</b>
26. <b>\$1.25</b>	122. <b>\$2.25</b>	384. <b>Free</b>	540. <b>\$2.25</b>	631. <b>\$15.25</b>
27. <b>\$10.25</b>	128. <b>\$3.25</b>	387. <b>Free</b>	541. <b>Free</b>	636. <b>\$6.25</b>
31. <b>Free</b>	215. <b>Free</b>	397. <b>\$6.75</b>	545. <b>Free</b>	
32. <b>\$2.25</b>	221. <b>\$2.25</b>	400. <b>Free</b>	554. <b>\$3.25</b>	
35. <b>\$4.75</b>	242. <b>\$2.25</b>	410. <b>\$2.25</b>	558. <b>Free</b>	

Name \_\_\_\_\_ Total \$ \_\_\_\_\_  
 Company \_\_\_\_\_ Postage & \_\_\_\_\_  
 Address \_\_\_\_\_ Handling \$ \_\_\_\_\_ 3.00  
 City \_\_\_\_\_ St \_\_\_\_\_ Zip \_\_\_\_\_  
 Phone \_\_\_\_\_ Enclosed \$ \_\_\_\_\_

Mail to: Old-House Journal, Products Network, 2 Main Street, Gloucester, MA 01930  
 This card must be mailed before May 31, 1993

9302



# ADVERTISERS' INDEX

PRODUCTS NETWORK NO.	PAGE NO.		
20	AA Abbingdon Affiliates	67	Eugenia's Place
31	Abatron	13	221 The Fan Man
	Addkison Hardware Company	57	Fastenation
517	Albany Woodworks	74	554 Felber Ornamental Plastering
260	American Heritage Shutters	65	294 Fischer & Jirouch
	Anderson & Richardson Company	69	560 Gates Moore Lighting
	Anthony Wood Products	57	465 Goodwin Heart Pine Company
49	The Antique Hardware Store	83	387 Granville Manufacturing
582	Appropriate Technology Corp.	15	Grate Fires Company
	Architectural Components	67	302 Hardware Plus
353	ARSCO Manufacturing	59	Heirloom Reproductions
340	Arvid's Historic Woods	75	617 Hennessy House
18	Ball & Ball	15	580 Historic Floors Of Oshkosh
	Bathroom Machineries	75	62 Historical Replications
73	Bendheim Glass	75	565 HomeSaver Chimney Liners
	Bird Busters	65	414 Hydro-Sil Heat Company
27	Bradbury & Bradbury	23	636 Investment Antiques & Collectibles
21	Brass Light Gallery	25	545 The Iron Shop
	The Brickyard	69	309 J.B. Products
	Campbellville Industries	61	631 J.L. Powell & Company Inc.
	Cedar Creek Productions	63	451 J.P. Weaver Company
312	Certified Chimney Contractors	76	74 Jack Wallis' Doors
242	Chadsworth	15	John Canning, Decorator
561	Charles Rupert Designs	76	2 The Joinery Company
35	Charles Street Supply	73	492 The Kennebec Company
47	Chelsea Decorative Metal	65	Kestrel Manufacturing
	City Visions	71	334 King's Chandelier Company
26	Classic Accents	63	Klean Strip
	Computer Business Services	27	Lampshades of Antique
	Conant Custom Brass	71	Lehman Hardware
42	Country Curtains	57	540 Maple Grove Restorations
603	Country Designs	65	Martha M. House Furniture
	Crawford's Old House Store	77	9 Marvin Windows
	Cross Country, Inc.	75	410 Maurer & Shepherd Joiners
98	Cross VINYLattice	77	558 McFeely's
	Crowfutt, Inc.	77	215 Midget Louver Company
397	Crown City Hardware	7	16 Midwest Architectural Wood Products
44	Cumberland Woodcraft	74	541 Miller Manufacturing
518	Custom Wood Turnings	59	Monarch
245	Decorator's Supply	55	593 N.O.P.E.
	Designs In Tile	65	National Decks
101	Devenco Louver Products	26	113 National Supafu Products
595	Donald Durham Company	71	Newbridge Communications
	Dover Publications Inc.	21	5 Nixalite of America
384	Dura Glaze	61	527 North Fields Restorations
55	Eric Landmark	12	32 The Old Wagon Factory
			Parks Corporation/Carver Tripp
			Period Details
			Reggio Registers
10	Rejuvenation Lamp & Fixture	9	11 Roy Electric Company
11	Schwerd Manufacturing	5	Shaker Workshops
	Shuttercraft	73	Snelling's Thermo-Vac
	Southampton Antiques	21	Stair Specialist
	Stepoe & Wife	63	539 Sterling-Clark-Lurton Corporation
122	Stewart Iron Works Company	17	Sylvan Brandt
	Touchstone Woodworks	67	585 Tuff-Kote Company
627	U.S. Door & Millwork	73	400 Urban Archeology
4	Victorian Lighting Works	27	Victorian Stained Glass Illusions
	Vintage Valances	75	13 Vintage Wood Works
128	W.F. Norman Corporation	25, 27	438 Ward Clapboard Mill
284	Whitco/Vincent Whitney	67	439 Williams & Hussey
	The Wood Factory	71	524 The Woods Company
	Woodstock Soapstone Company	11	

## ADVERTISING SALES OFFICES

### ADVERTISING OFFICE

2 Main Street  
Gloucester, MA 01930  
800/356-9313

Becky Bernie  
National Sales Manager

### MIDWEST SALES OFFICE

Robert R. Henn & Assoc.  
20500 Hellenic Drive  
Olympia Fields, IL 60461  
708/748-1446

Robert Henn, Nancy Bonney



# REMUDDLING

[opinion]



## DOUBLE TROUBLE

ONCE UPON A TIME, IN THE TOWN OF WASHINGTON, Iowa, two envious sisters lived in identical Neo-classical houses. The first sister built her grand house in the early 1900s, fitting her position as a wealthy socialite. The second sister, who was jealous and not so wealthy, soon built her own house that was a mirror-image copy.

As the years passed, fate was kinder to the jealous sister's house. Although it was moved across town, twice converted into a church, and used as a Farm Bureau building, it is once again a single-family dwelling. Not so with the wealthy sister's house. As Linda L. Bean, who contributed this month's Remuddling, says, "In my opin-

*Walls encased in 60s-style concrete and a glass block column tell this house's tale of Remuddled woe. However, its identical twin (below) is still a grand Neo-Classical building.*



ion, the jealous sister won out. The wealthy sister, so much wanting to make a statement, has [found] her house turned into a concrete-clad apartment building. It is hard to believe that these structures were virtually identical to the eye, but I saw the conversion happen in the early 1960s."

Although the twin houses survived the rivalry between the troublesome twosome, it would seem that one of the identical abodes did not live happily ever after.



# WE HAVE THE PRESCRIPTION FOR YOUR RENOVATION ILLS

General Store Items  
Tin Ceilings  
Cabinet Hardware  
Lighting  
Push Button Switches  
Window Hardware  
Sinks & Faucets  
Clawfoot Tubs  
Old Kitchen Stoves  
Bath Accessories  
Builders Brass  
Bar Rail  
Weathervanes  
Toilets  
Mirrors  
Showerheads  
High Tank Toilets  
Cotton Shower Curtains  
Door Knockers  
Door Hardware  
Rim Locks  
Mail Boxes  
Pocket Door Pulls  
Dead Bolts  
Cast Iron Hinges  
Shutter Hardware  
Hoosier Hardware  
Door Stops  
Wrought Iron  
Pot Racks  
Glass Shades  
Switch Plates  
Floor Registers  
Cherry Pitters  
Apple Peelers  
Much, Much More...



*The Largest Selection of Old Style Hardware in the World! Thousands of New Items!*

**Call for FREE Store Catalog 1-800-422-9982**

Or order our new Custom Items Catalogs for \$7.00 (refundable with first order). Money Back Guarantee!

The **Antique Hardware Store** 9730 Easton Road, Route 611 • Kintnersville, PA 18930





## Vernacular Houses

# Stovewood Houses of Wisconsin



**S**TRETCHING FROM THE DOOR PENINSULA TO THE Lake Superior shore, upper Wisconsin claims one of North America's largest collections of stovewood architecture. This somewhat rare, but practical, 19th-century construction type is linked to northern immigrant populations, particularly the Norwegian, Swedish, Finnish, German, and Polish communities.

The heart of stovewood construction is logs, usually white cedar, cut into short uniform sections. To build a wall, individual pieces were stacked perpendicular to the length in a bed of lime mortar. Since the round butts were left exposed, the logs resembled well-organized piles of firewood. Occasionally, these pieces were split lengthwise before being encased in mortar. Solid stovewood walls

commonly measured 16" to 18" in thickness. Corners consisted of hewn or squared timbers piled as stone quoins would be in a masonry building. Variations also employed stovewood as a nogging material.

Stovewood construction provided immigrants with a practical approach to erecting a shelter. Since it didn't require a large quantity of straight timber and could be erected by an individual builder, stovewood was considered by many to be a useful and cost-effective building material.

— MARTIN C. PERKINS  
*Mukwonago, Wisconsin*



*The built-up corners of hewn timber on the c.1884 Kruza House (above) function like stone quoins. (below) Both rounded and split lengths of stovewood are stacked in the open panels of this c.1900 barn.*

OLD-HOUSE  
JOURNAL