

Art Deco Style ♦ Southern Woods ♦ Historic House Plans

OLD-HOUSE JOURNAL

MARCH/APRIL 1992 • \$4
CANADA \$5

*****5-DIGIT 94401
#WB8E0014E096 6#302612 CA
M/J 94
88LN
#8M02

KEITH WEBER
14 S ELDORADO ST CA 94401-3235
SAN MATEO

RESTORATION'S BIG JOBS

Structural Floor Repair

Wood-Frame Construction

Saving House Sills



RYOBI INTRODUCES THE WORKAHOLIC™ OF PRECISION TABLE SAWS.

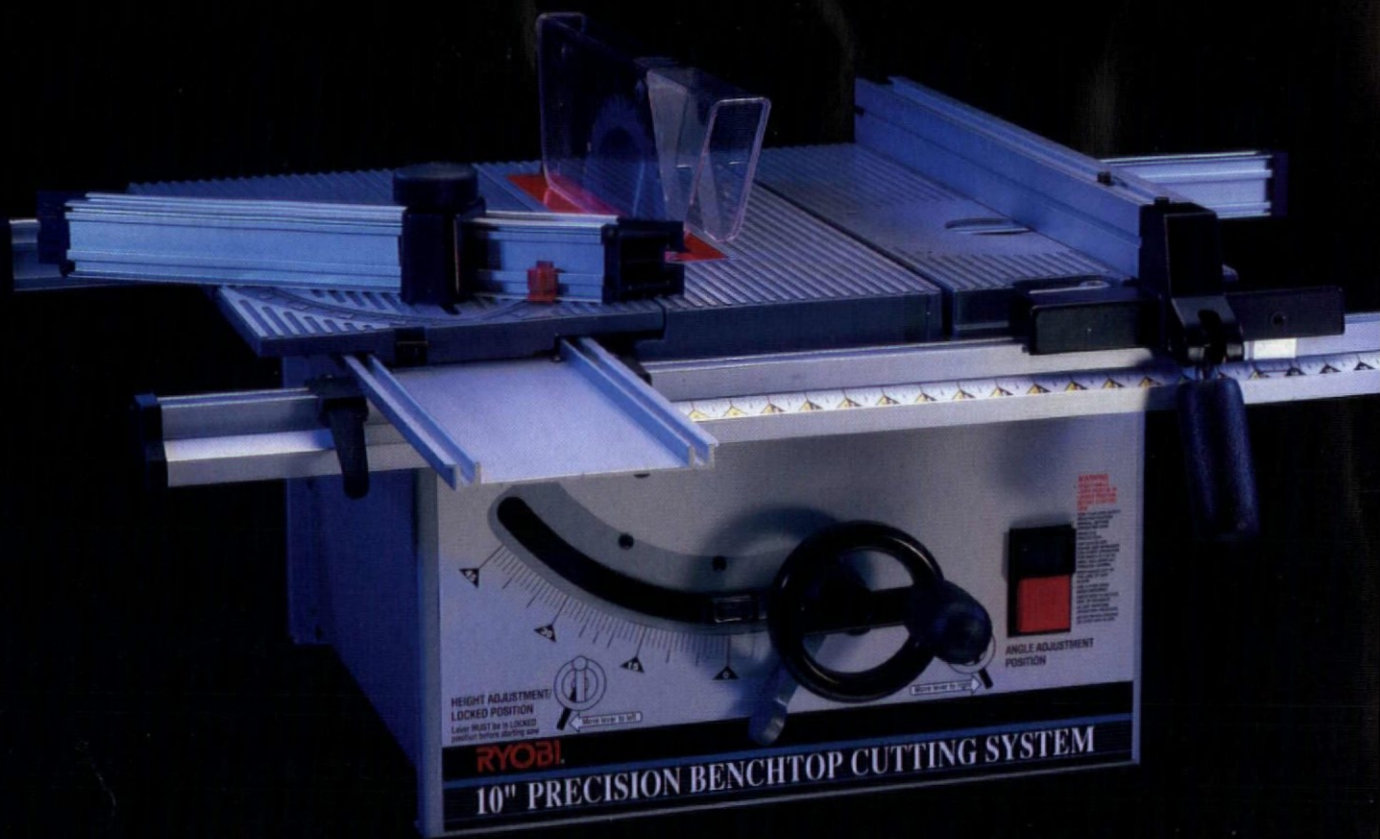

THE NEW RYOBI BT3000 IS AN INGENIOUS NEW TABLE SAW THAT'S DRAMATICALLY DIFFERENT IN CONCEPT. IT COMBINES THE PERFORMANCE OF A STATIONARY TOOL WITH THE CONVENIENCE OF A PORTABLE TABLE SAW. USING SOPHISTICATED ENGINEERING AND DESIGN, THE BT3000 OFFERS MORE FEATURES, GREATER PRECISION AND MORE VERSATILITY THAN ANY OTHER TOOL IN ITS PRICE RANGE. THE BT3000 IS AN INCOMPARABLE PRECISION CUTTING SYSTEM FOR TRADESMEN AND SERIOUS WOODWORKERS. IN SHORT, IT'S ANOTHER BREAKTHROUGH WORKAHOLIC FROM RYOBI.

RYOBI®

W O R K A H O L I C S™

NO MATTER HOW YOU CUT IT . . . YOU JUST CAN'T BEAT THE SYSTEM.

THE BT3000 IS MORE THAN JUST A TABLE SAW — IT'S AN ADVANCED CUTTING SYSTEM. AND THERE'S NOTHING LIKE IT ON THE MARKET. NOTHING.



PRECISELY WHAT YOU NEED

THE BT3000 OFFERS UNMATCHED PRECISION IN A TABLE SAW. FOR INSTANCE, A UNIQUE SLIDING MITER TABLE PROVIDES THE CONTROL AND STABILITY YOU NEED TO MAKE PRECISE CUTS. AN OVER-SIZED MITER SCALE PERMITS PIN-POINT ACCURACY. AND AN ADJUSTABLE MITER

FENCE ASSURES SMOOTH, EXACT CUTTING; CAN BE POSITIONED RIGHT NEXT TO THE BLADE. SPECIALLY DESIGNED LOCKER BRACKET MINIMIZES VIBRATION AND ENHANCES PRECISION.

THE RIP FENCE HAS A UNIQUE LOCKING MECHANISM WHICH ASSURES PERFECT ALIGNMENT FOR PRECISION CUTTING. THE LOCK SECURES THE FRONT END OF THE FENCE INTO PLACE, AUTOMATICALLY BRINGING IT INTO ALIGNMENT, THEN CLAMPS THE BACK SECURELY ONTO THE REAR RAIL.

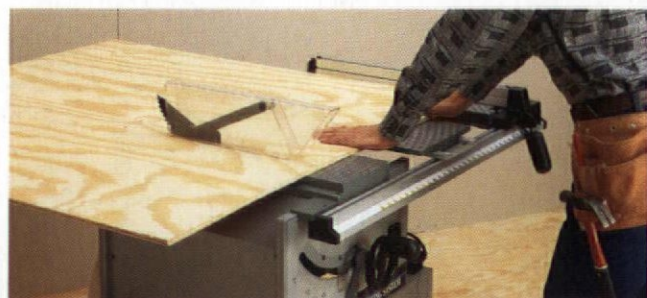
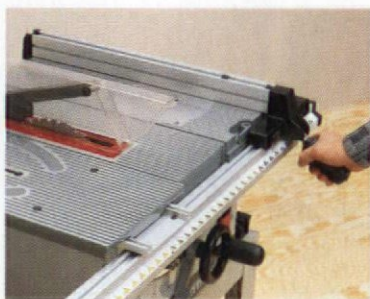

SPECIAL DESIGN PERMITS MOVING THE MITER AND ACCESSORY TABLES TO EITHER SIDE OF THE BLADE, PROVIDING SUPPORT WHERE NEEDED FOR CUTTING LARGE BOARDS OR PANELS. IN THIS CASE, THE MITER TABLE IS PLACED NEXT TO THE ACCESSORY TABLE, READY FOR RIPPING STOCK UP TO 30" WIDE.

POWERFUL PERFORMANCE

A POWERFUL 13-AMP, 2-HP MOTOR IS ENHANCED BY THE SMOOTH CUTTING CAPACITY OF A 36-TOOTH THIN-KERF CARBIDE TIPPED BLADE THAT WAS DESIGNED, TUNED AND BALANCED SPECIFICALLY FOR THE BT3000. THIS PREMIUM 10' BLADE COMES STANDARD WITH THE BT3000 AND GLIDES EASILY THROUGH NOMINAL 4X4S.

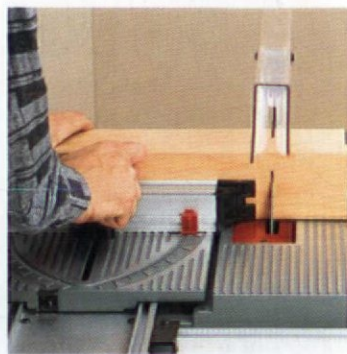

A MOVABLE BEAST

THE BT3000 WORKS LIKE A BEAST ALL DAY. DIE-CAST AND EXTRUDED ALUMINUM CONSTRUCTION MAKES THIS TOOL TOUGH. AND IT WEIGHS ONLY SEVENTY-FIVE POUNDS, SO IT'S EASY TO MOVE AROUND THE SHOP OR JOB SITE, ESPECIALLY WHEN EQUIPPED WITH THE OPTIONAL STAND AND CASTERS.

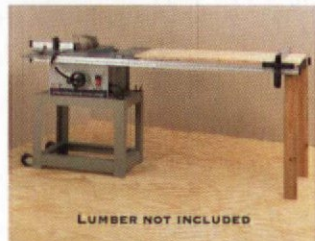
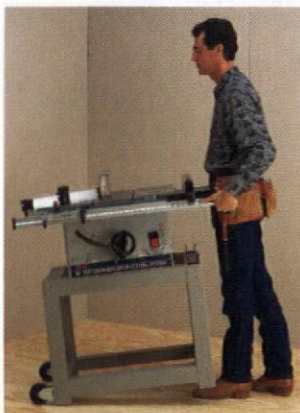

GREATER PRODUCTIVITY AND VERSATILITY

THE BT3000 HAS A COMPLETE LINE OF OPTIONAL ACCESSORIES WHICH INCLUDE A WORK STAND, DUST COLLECTION BAG, MITER CLAMPING KIT, DADO THROAT PLATE, WIDE TABLE KIT AND A LONG MITER/RIP FENCE KIT. ADAPTER KIT ACCOMMODATES MOUNTING A JIG SAW AND A ROUTER, TURNING THE SYSTEM INTO A COMPACT, SELF-CONTAINED WOODSHOP THAT GOES WHERE YOU GO.

SEE THE NEW BT3000 AT A QUALITY TOOL SUPPLIER NEAR YOU.

RYOBI[®]

RYOBI AMERICA CORPORATION, 1424 PEARMAN DAIRY RD., ANDERSON, SC 29625

© RYOBI AMERICA CORP. 1991

BRINGING THE PAST INTO THE PRESENT

"I CAN'T STAND A NAKED LIGHT BULB..."

TENNESSEE WILLIAMS

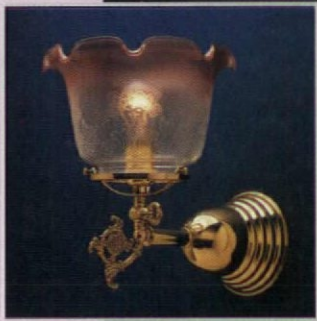

Dress your next project with our fine quality, solid brass reproduction lamps and fixtures. Designed to enhance a



variety of commercial and residential settings. Request our catalog featuring over 200 Craftsman, Victorian and Neoclassic designs.

REJUVENATION LAMP & FIXTURE CO. 1100 S.E. GRAND AVENUE PORTLAND, OREGON 97214 (503) 231-1900



OLD-HOUSE JOURNAL

Volume XX, Number 2

COVER:

*An early-20th-century addition brings a Colonial Revival staircase to the 1806 Gore Place mansion (Waltham, Mass.).
Photograph by Steve Marsel.*

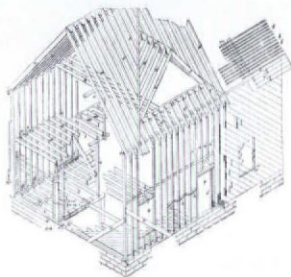

32

The Structure of Wood-Frame Houses

A guide to the four main construction methods used for building wood houses in the last two centuries.

BY GORDON BOCK

36

Structural Repair Under an Old Floor

A case history of sagging-floor problems, and the techniques used to set them right.

BY PETER BORGEMEISTER



41

Hands-On Repair of House Sills

The steps for diagnosing an ill sill and preparing for major carpentry, and one method for a quick cure.

BY JOHN LEEKE

46

Southern Softwoods

A look at cedar, cypress, and pine — the renowned Southern construction timbers of the 19th century.

BY DIANA JARVIS GODWIN

52

A Painter's Story

What draws a craftsman to restoration work? A painter tells his side of old-house living.

BY FRANK TERRY

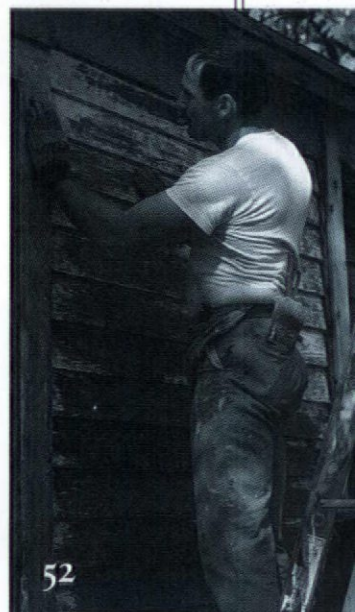

56

Art Deco & International Style

The post-1914 modern house styles that looked to the future for inspiration.

BY JAMES C. MASSEY & SHIRLEY MAXWELL



DEPARTMENTS



< 8

Editor's Page

Reflections on some lost nails.

10

Letters

Examples of reader's graining and a book by Frazier Forman Peters.

20

Restorer's Notebook

Repairing stonework, trimming doors, and defeating bees.

24

Ask OHJ

The secrets of backplastering and the glories of portieres.

28

Outside the Old House

Before chain link: A history of early wire fences.



< 62

Good Books

Volumes on period wallpapers and decorative painting techniques.

64

Old-House Mechanic

A lesson on carpenter's geometry.

68 >

Restoration Products

Sources for 19th-century interiors, ornamental metal, and more.



74

Historic House Plans

A Virginia patent house and traditional outbuildings.



< 90

Remuddling

Blinded Foursquare in Nashville.

92

Vernacular Houses

The piano-box Victorian houses of Tennessee.

RESTORATION SERVICES	78
EMPORIUM	82
PRODUCTS NETWORK	87
ADVERTISERS' INDEX	86

Subscriptions: (800) 234-3797; Subscription service (800) 234-3797; Back issues (\$4.95/copy); (508) 281-8803; Advertising: (508) 283-4721. We are happy to accept editorial contributions to Old-House Journal. Query letters that include an outline of the proposed article are preferred. All manuscripts will be reviewed, and returned if unacceptable. However, we cannot be responsible for non-receipt or loss — please keep copies of all materials sent. ©Copyright 1992 by Old-House Journal Corp. All rights reserved.



OLD-HOUSE JOURNAL

EDITOR

Gordon H. Bock

PRODUCTION EDITOR

Cole Gagne

ASSISTANT EDITOR

Lynn Elliott

CONTRIBUTING EDITORS

John Leeke

Sanford, Maine

J. Randall Cotton

Philadelphia, Pennsylvania

CONTRIBUTORS

James C. Massey and Shirley Maxwell

Sarasburg, Virginia

Scott Kunst

Ann Arbor, Michigan

DESIGN DIRECTOR

Patrick Mitchell

DESIGN ASSOCIATE

Inga Soderberg

BUSINESS MANAGER

Julie E. Stocker

CIRCULATION DIRECTOR

Rosalie Bruno

NATIONAL SALES MANAGER

Becky Bernie

FULFILLMENT MANAGER

Ellen M. Higgins

PRODUCTION ASSISTANT

Joanne Christopher

CUSTOMER SERVICE

Pamela Martin

Nanci Virgilio

PUBLISHER

William J. O'Donnell

EDITOR-IN-CHIEF

Patricia Poore

Old-House Journal [ISSN 0094-0178] is published bi-monthly for \$24 per year by Old House Journal Corporation, 2 Main Street, Gloucester, MA 01930. Telephone (508) 283-3200. Subscriptions in Canada \$34 per year, payable in U.S. funds.

Second-class postage paid at Gloucester, MA and at additional entries. POSTMASTER: Send address changes to Old-House Journal, P.O. Box 58017, Boulder, CO 80322-8017.

Printed at the Lane Press, S. Burlington, Vermont

the standard of quality since 1860

SCHWERD'S wood columns



No. 140 Scamozzi



No. 141 Roman Ionic



No. 142 Greek Ionic

COLUMNS
—Schwerd columns are durable. Our 120+ years of experience in manufacturing

wood columns has proven that the durability of a wood column depends upon the strength of the joint and the quality and thickness of the wood. Schwerd column construction was developed to meet each specific requirement. The wood is thoroughly seasoned Northern White Pine. The pride of craftsmanship and skilled techniques acquired by 120 years of specialized experience is applied. The resulting product is a "Schwerd Quality Column" specified by architects with complete confidence. Both standard and detail columns can be furnished from 4 in. to 50 in. in diameter and up to 35 ft. in length with matching pilasters.

If you are one of our old customers during the many



No. 150 Roman Corinthian



No. 152 Temple of Winds



No. 144 Modern Ionic

years since our beginning in 1860, you know our product; if not, send us your inquiries and orders and join our list of satisfied customers. ■ **SEND FOR OUR FREE CATALOG** ■ Schwerd's complete aluminum bases for

8, 10, 12, 14, 16, 18, 20, 22, 24, 26, 28, and 30 in. dia. columns.

Schwerd's-Aluminum ventilated plinth and aluminum turned member base are manufactured of thick metal and are recommended for all exterior columns in the above diameters to provide a maintenance-free, seamless base which is guaranteed against deterioration for a lifetime.

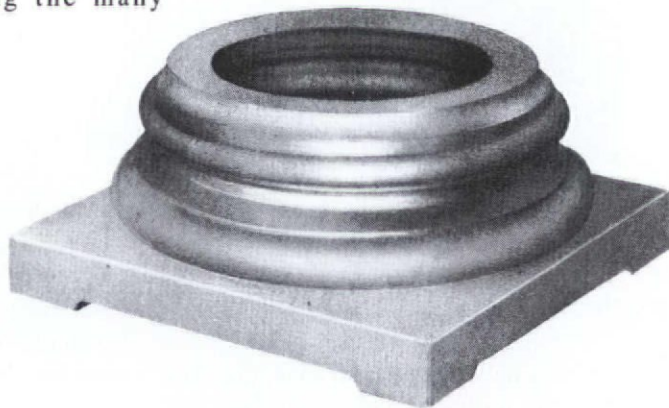

A. F. SCHWERD MANUFACTURING COMPANY

telephone: 412-766-6322

3215 McClure Avenue

Pittsburgh, Pa. 15212

EDITOR'S PAGE

Air Nails and Old Houses



A FAVORITE PLACE IN MY old house is the attic loft, an area where the naked skeleton of the building is all around you in amber-colored wood. Up there in one of the rafters is a spot where a knot fell out, leaving a pocket on the upper side. Right in this pocket the ends of a four nails poke through from the roof like mini-stalactites. Since childhood, I've come nose-to-nose with this spot every time I've gone up there, yet it didn't really dawn on me what this clot of nails represented until I was older and had done a little carpentry.

When the roof was built many years ago, someone (probably sharing a little DNA with yours truly) hit that pocket when they were nailing on the sheathing. That person knew they had missed the rafter because the nail went in easily — an “air nail” in the lingo of some carpenters I've met. Still, judging from the outside, there should have been a rafter there because all the previous nails had found “home,” so they sunk another nail. When that one felt soft too, they sunk another and another, all in too much of a hurry to stop for a minute and look at what was happening on the underside of the roof.

Today, as I slowly make progress on my house, every time I see those nails they serve as a sort of reminder for me. They're my “wake-up call” to think about what I'm going to do that day be-

fore I take action, and to check on the results after I've stopped. A little contemplation like this is worth plenty when you work on an old house.

First, it forces you to do some planning. Especially in the construction arts, you get a better job with more efficiency if you work with a logical sequence of efforts in mind. For instance, structural repairs should be completed

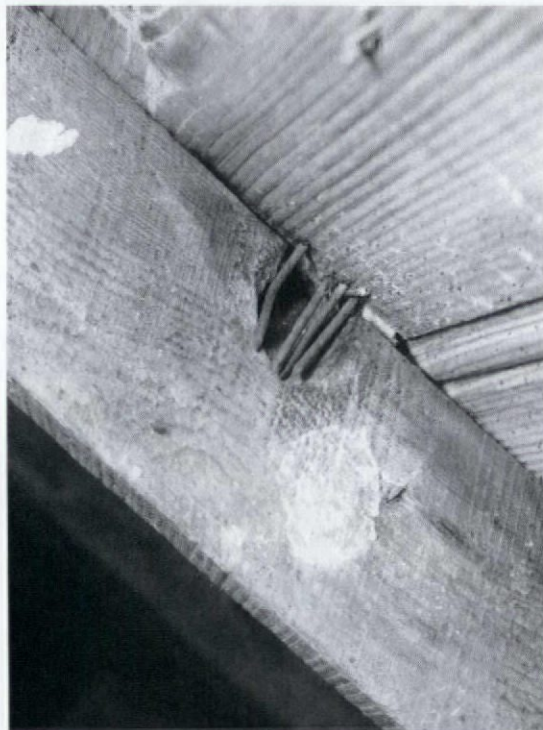

These foolish things remind me to think through.

before the finish work is started. This way, mouldings, plaster, and paint are fresh and undisturbed when the job is done. I'm the first to admit that there are times when I just want to gut a wall, throw some nails around, make some sawdust fly — anything to produce tangible movement in my project. In

cases where I succumb to this impulse, though, the work tends to turn out poorly and usually has to be redone.

Planning and a little research are necessary for restoration, too. I once dove feet first into stripping paint on a door and wound up destroying any record of what the original finishes were like. At one time or another we've all thrown out unidentified “junk” in a fit of cleanliness, only to realize much later that we had actually jettisoned valuable window or stair parts.

Second, it forces you to work safer. Moving fast and ignoring “feedback” from the materials around you leaves the path clear for trouble. Ladders that shake, electrical cords that get warm, or timbers that groan are sending stress alarms. This is especially true for the structural work and heavy carpentry covered in this issue. Think about what the effects will be before you make a move, and then doublecheck the results. As John Leeke makes clear in his article, you can't always predict what is going on in the guts of old houses, how they have aged, or how they are going to react to major intervention.

Even though those nails up there are a little threatening, rusting away right where there's just enough room to stand up, I wouldn't think of removing them.

Gordon Beck

When selecting a patio door, the most important consideration is:

- A) Beauty and style
- B) Security
- C) Energy efficiency
- D) Proper fit

E) ALL OF THE ABOVE.



We could describe in detail the seven patents pending on various elements of its design. And, we could show you the records it set for windload testing and air and water infiltration. But we'd rather just let you take a good, long look at the Marvin Sliding French Door. It's got all the answers.

For more information or a **free** copy of our colorful 96-page window and door catalog, mail the coupon or call **1-800-346-5128** (in Canada, 1-800-263-6161).

Send to: Marvin Windows, Warroad, MN 56763.

Name _____

Address _____

City _____ State _____

Zip _____ Phone (____) _____

**MARVIN WINDOWS
ARE MADE TO ORDER.**



6809203A

LETTERS



POUR YOURSELF A HOUSE

Dear OHJ,

The refreshing letter by Mary Sorensen in the Nov/Dec '91 OHJ brought to mind my own association with Frazier Forman Peters.

No, I never met the gentleman. My recollection was of his book *Pour Yourself a House* (McGraw Hill, 1949). In my young life in the service, I would spend those hours of boredom (between the moments of panic) designing a house I would build when the war was over. It was not to be right away: When I was recalled for Korea, *Pour Yourself a House* was in my barracks bag. As a can-do book, it literally showed how to combine sticks and stones into a warm home. I designed my home on my mythical lot during the sleepless hours before mission briefing. Again, it was not to be.

In the ensuing years I had the opportunity to observe home-building techniques and materials in Japan and Korea and later in Britain, Germany, Italy, Norway, and Finland. During my travels I collected a partner and we raised two sons. When my sons needed a stable location for their education, we came home. We did not have time to "pour" a house. We took over a derelict summer bungalow and used all the techniques we had learned. We repaired and expanded our home. My then-

teenage sons shoveled and transported 128 bags of cement (and about five truckloads of sand and gravel) to pour our stone-faced Rumford fireplace. My wife made her very visible contribution: She did most, if not all, of the taping, wallpaper, paint, and tiles. Besides a home, our efforts brought another reward: We were able to mortgage the home for enough to start the boys on their college education.

I still have my *Pour Yourself a House* book and I still dream about my future stone house ... with workshop and garage. (If I can get there before old age sets in.) Mentioned in the book are some homemade stone houses in Alpine, New Jersey, and Westchester County. And some farm buildings by the author in Warwick, New York.

— ROB ALTSCHULER
Peekskill, N.Y.

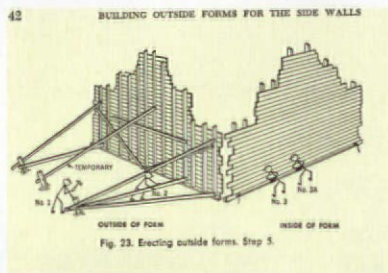

House building from Frazier Forman Peters.

COTTON INSULATION

Dear OHJ,

A trivia footnote to your excellent article on insulation ["Insulation for Old Houses," Jan/Feb '92]: I bet you didn't know that in the late 1940s, cotton insulation, made up in kraft-faced batts similar to glass-fiber batts and rolls, was sold for building insulation. It was supposedly fireproofed in some manner, but it looked exactly like the cotton you find in the top of your medicine bottles. And it was very competitively priced: Cotton was still king then.

I put some in the attic of my mother-in-law's 1903 house, and it was still there in good condition when the house was demolished in the mid '70s. How effective it was, I can't say. The old house had no subflooring or sheathing, just pine flooring, drop siding, and plaster interior walls — a common construction method up 'til the '30s in South Carolina. It was hard to heat and it would have taken more than 3-1/2 inches of cotton in the attic to improve it!

— DONALD L. MCKINSEY
Charlotte, N.C.

APPALLED

Dear OHJ,

I am simply appalled that you would print the submission by Mr. Fields ["Restorer's Notebook," Jan/Feb '92] with his assertion that his remuddled moulding was "virtually indistinguishable from the original." This can be true only for one who is architecturally and visually illiterate. I shudder to think of what his baseboards look like.

— LAURENT JEAN TORNO, JR.
St. Louis, Mo.

WITH THE GRAIN

Dear OHJ,

I'm sure you have heard this type of response to your magazine often
[continued on p. 12]



Post-Victorian graining lives in North Dakota.

AT LAST!

Authentic, Quality Reproductions

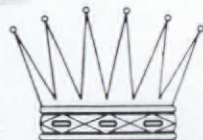
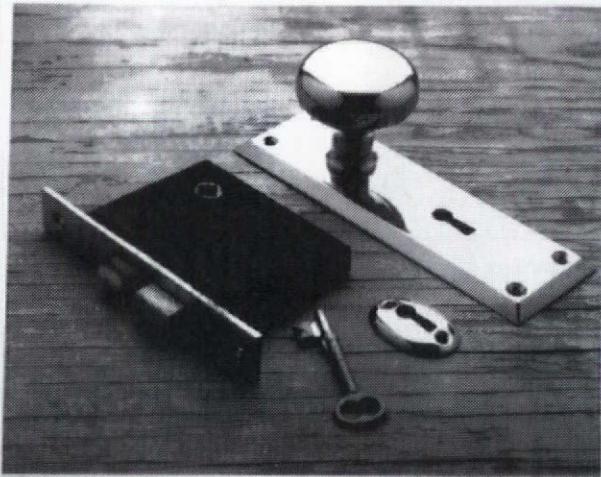
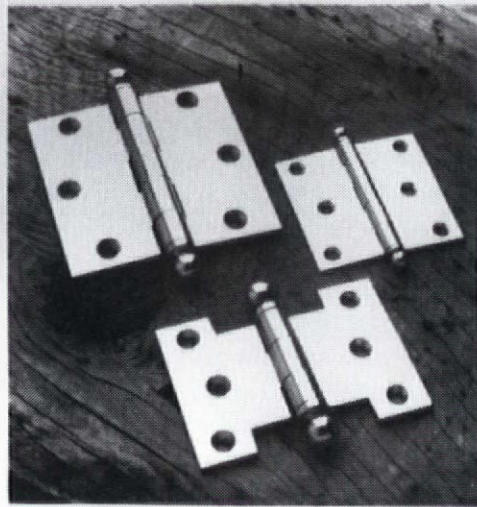

Since

1916

Crown City **HARDWARE CO.**

The best selection of hard-to-find restoration hardware available anywhere. Numerous rare items produced exclusively for us to our high quality standards. Come visit us or send \$6.50 for our new 227 page full line catalog (please allow 6-8 weeks for delivery).

**CROWN CITY HARDWARE CO.
1047 N. ALLEN AVE., DEPT. J92
PASADENA, CA 91104**

LETTERS

[continued from p. 10]

but I still feel compelled to write.

While waiting in a doctor's office, I picked up your publication and found an extremely interesting article about the graining of woodwork. The home we own has this type of wood graining throughout. When we bought the house six years ago, we were astounded by the quality and condition of the woodwork. Until I picked up your magazine, I was continually wondering about the woodwork, as I had never seen it before. Now I finally can relate to visitors just exactly what it is. I am of course thrilled that it does not need refinishing. I dabble in refinishing a few pieces but would not want to tackle repro-

ducing graining.

This house was built about 1906 by the local merchant who owned a hardware and general store here in Perth. They opened the store in 1898 and lived over the store until the house was completed. I will be ever grateful to them for the care they gave their home. Perth, like many small towns in North Dakota, has dwindled to five homes. It is a peaceful, quiet existence. As in other areas of the country, once the job market goes, the people must leave. We are fortunate to be teaching at

a local Indian reservation.

— BARBARA BUKOWIEC
Perth, N.D.

THE REAL THING

Dear OHJ,

In the Sept/Oct 1991 "Ask OHJ," you supplied a drawing of a post-Victorian buffet. Our house, built in the early 1900s, contains its original buffet. We thought you might like a picture of it.

— RICK GEORGE
Cedar Lake, Ind.

[continued on p. 14]



*A for-real buffet, all the way
from Indiana, U.S.A.*

The simplicity of style and beauty...the "tin" roof (actually it's terne metal)



a traditional roof that lasts for generations

Whether it's used as a roof on a new home or as a replacement for an old one, the "tin" roof is never out of style. A "tin" roof, or terne as it actually is, has an appeal that is ageless, regardless of the style of architecture used. And terne gives the home owner the choice of color.

Terne has been part of our history since the United States was born, gracing such notable structures as Jackson's Hermitage, Monticello, the Smithsonian Institute and literally thousands of homes throughout the 13 original colonies.

Terne's popularity hasn't lessened. Architects are specifying it, not only for modern homes, but for many non-residential structures. It will fit in well with your roofing plans whether your house is new or in need of a roof replacement.

For more information, call us toll-free
800-624-6906

FOLLANSBEE

Follansbee Steel • Follansbee, WV 26037
FAX 304-527-1269

The old "tin" roof...

...that's what it has been called since the early settlers brought it to America. Its proper designation is TERNE, a steel sheet coated with an alloy of 80% lead and 20% tin. On the roof, it can be formed as standing seams, batten seams, or in a bermuda style. Follansbee also produces TCS, a stainless steel sheet coated with the same alloy. TCS need not be painted, and weathers to a pleasant, warm gray color.

Painting Terne...

Terne must be painted immediately after application, according to very strict specifications. The first coat is to be Terne Cote I primer, followed by a finish coat of Terne Cote II. Follansbee manufactures Terne Cote and it is available in 11 standard colors. It can be purchased through your local distributor or from Follansbee Steel.

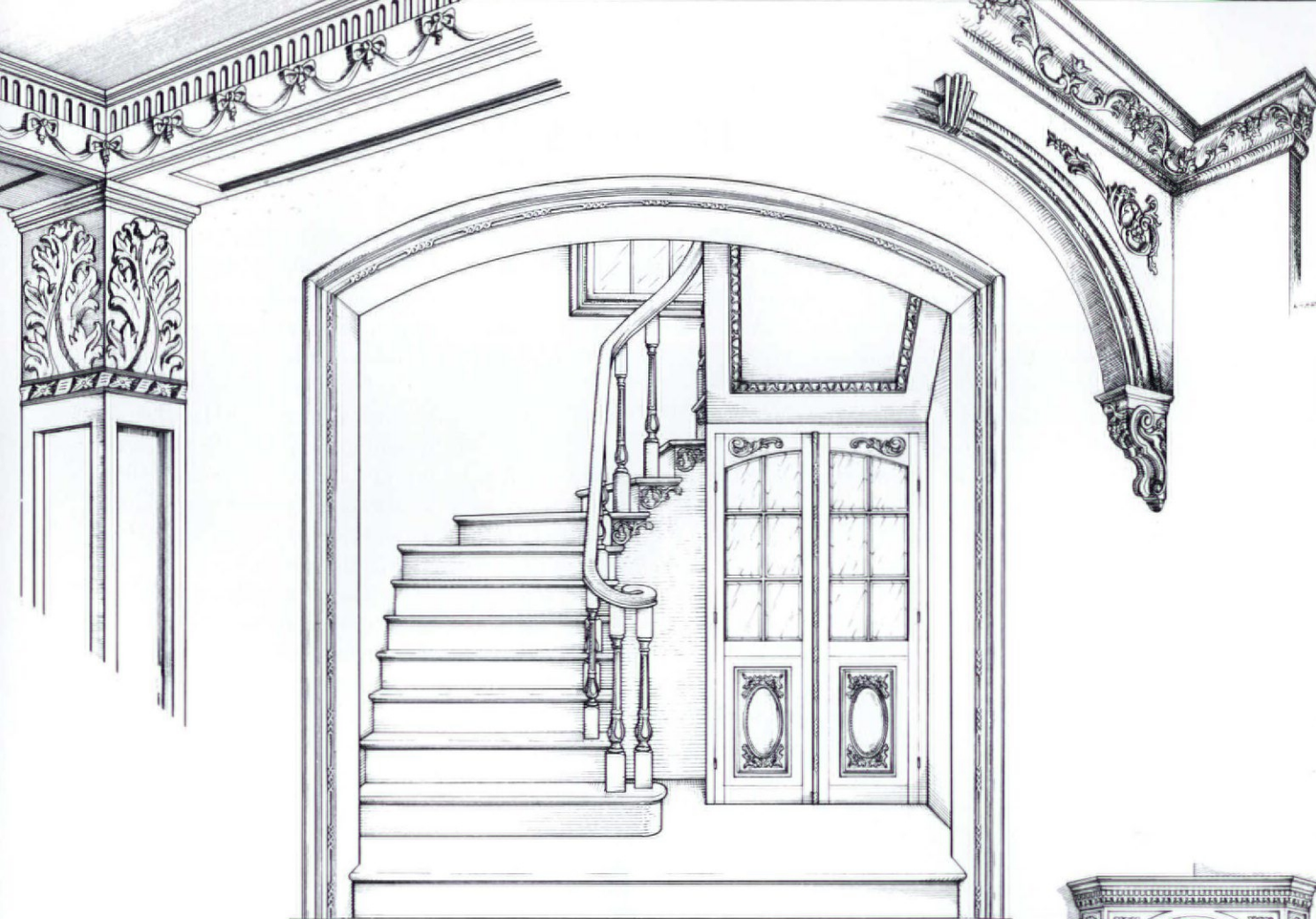

These are some of the many renderings in our New Design Portfolio, illustrating traditional and innovative ideas on how to use our unique line of architectural wood carvings.

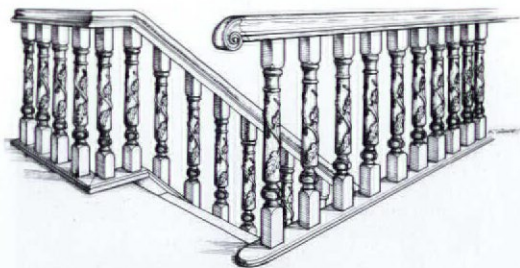
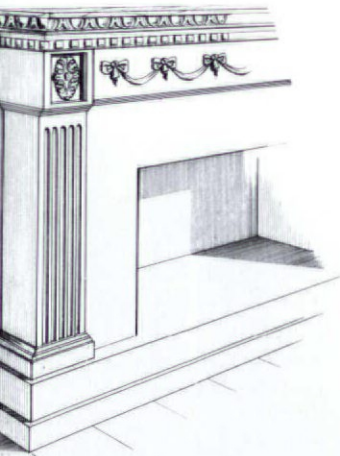

Raymond Enkeboll Designs

16506 Avalon Blvd. Carson, CA. 90746 Tel: (310) 532-1400 Fax: (310) 532-2042

Catalog & Design Portfolio Available - Please refer to Box OIJ 0392



LETTERS

[continued from p. 12]

MORE ON MUD

Dear OHJ,

Southwest England has a number of mud houses, all of which have three characteristics that are missing from the one described in your article "Old-House Living in a Mud House" [Jan/Feb 1992]. They have large overhangs on the roof; white-washed walls; and the bottom 36 inches is painted with black tar. The roof overhang keeps a lot of water off the side walls, and the tar keeps rain and rain splashes off lower walls and footings.

I have been in a "Friends Meeting" constructed of mud. The walls were 36 inches thick at the base and tapered to about 12 inches thick at the

top. It was said to be built in the same manner as the houses and was in excellent condition.

— RICHARD T. WHITE
Grosse Ile, Mich.

MISSISSIPPI GRAINING

Dear OHJ,

Readers who enjoyed "The Fine Art of Graining" in the Jan/Feb 1992 OHJ might also enjoy seeing the Charles Manship House in Jackson, Mississippi. Charles Manship, the mayor of Jackson during the Civil War, was also very skilled in the art of wood graining and he extensively decorated his family's home. In addition to wood graining, he also painted many mantles to resemble marble.

Sometime after the house had fallen into disrepair, it became the

property of the state of Mississippi. Extensive work was done to restore the house, and a modern-day artist from England was hired to restore Charles Manship's work.

The house was open for tours when I saw it within the last few years. In addition to seeing the house, visitors saw a video presentation of the work involved by the artist in researching and then painstakingly reproducing Manship's work.

It's been a while since I've been there, so I would suggest contacting the Jackson Chamber of Commerce for the exact address and for information as to whether the house is currently open for tours.

— SUE NIELSEN
Oak Park, Ill.

[continued on p. 16]

AMERICAN HOME SUPPLY

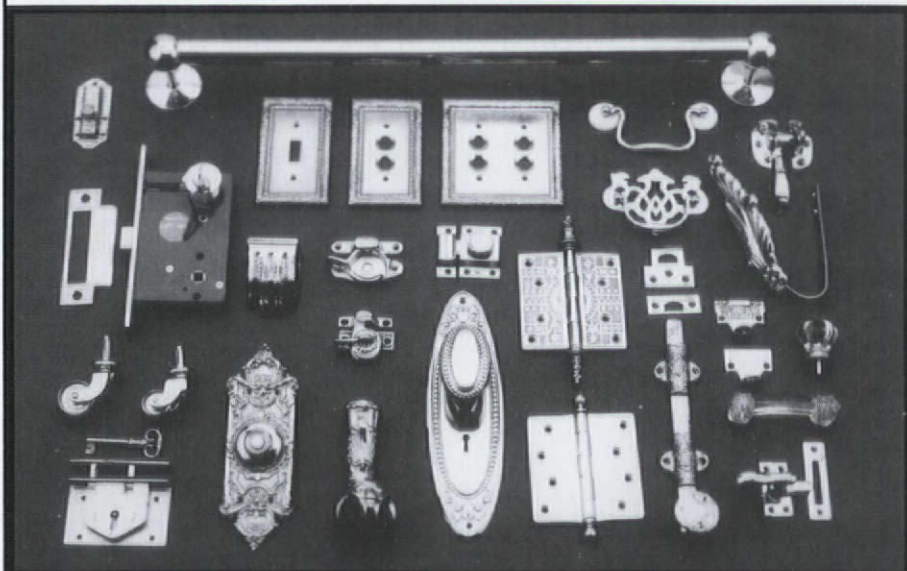

Solid Brass Antique Reproduction Hardware--over 900 rare items-- including: Dozens of Handle sets & Knobs in solid brass (and even Glass) for antique furniture. Victorian reproduction door knobs & plates and window hardware for the restoration of fine vintage homes. Locks for furniture & lock sets for Victorian doors, Solid Brass Heater Grills in 24 sizes with & without damper controls. Brass faucets for kitchen and bath, Solid brass kickplates and thresholds. Stair rods to hold runners on stairs. Brass reproduction lighting. Our Color Catalog is just \$2.00

191 Lost Lake Lane, Campbell, CA., 95008, Phone: 408-246-1962

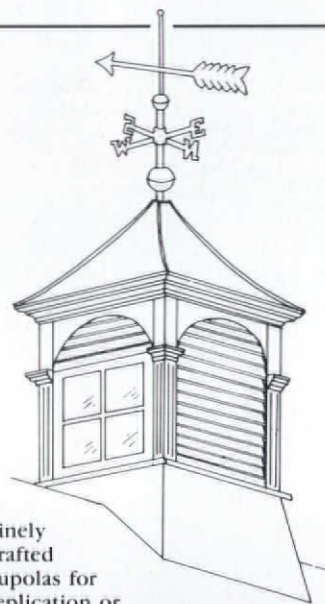

Finely crafted cupolas for replication or restoration of historic homes, carriage houses and barns. Specializing in hand seamed copper roofs. Reproduction weather vanes in many designs.

Send \$1.00 for brochures.

DENNINGER

CUPOLAS & WEATHER VANES

RD1 BOX 447J (914) 343-2229
MIDDLETOWN, NEW YORK 10940

The beauty of age-old architecture combined with today's conveniences...

THE FOUR-VOLUME

Old House Renovation & Restoration Set

IS YOURS FOR ONLY

\$2.95

as your introduction to the
**Architects and Designers
Book Service**

You simply agree to buy three more books --
at significant savings -- within the next 12 months.

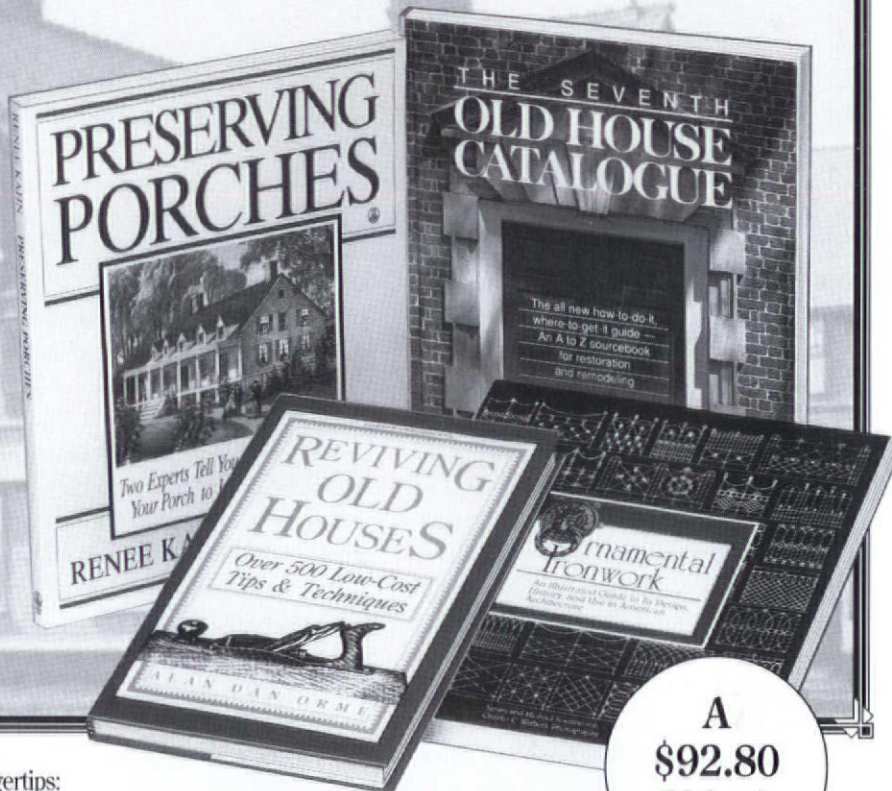

This indispensable four-volume set will put at your fingertips:

- Creative strategies, innovative approaches, and proven techniques for both aesthetic and structural concerns
- Hundreds of case studies, examples, photographs, floor plans, and checklists
- Extensive listings of available suppliers, organizations, foundations, publications, and references

The Seventh Old House Catalogue

Compiled by Lawrence Grow

The latest edition of this famous A-to-Z sourcebook now has over 2,500 listings for structural elements, architectural adornments, hardware, lighting, floor and wall coverings, and much more. Complete with 700 photos and illustrations and an index of suppliers' addresses and phone numbers.

Hardcover. Publisher's Price: \$29.95

Reviving Old Houses

Over 500 Low-Cost Tips and Techniques

by Alan Dan Orme

Here are hundreds of time and money-saving tips on how to install period items as you restore old homes. With the dozens of how-to illustrations, quick-glance checklists, and guidelines to restoration standards, you'll learn all about restoring exterior masonry, rejuvenating old doors and porches, refinishing wood floors, and more!

Softcover. Publisher's Price: \$16.95

Preserving Porches

Two Experts Tell You How to Restore Your Porch to Its Original Beauty

by Renee Kahn and Ellen Meagher

Discover how to make any porch structurally sound, while preserving the original design. Included are complete step-by-step instructions for everything from simple repairs to total overhauls, plus listings of suppliers and specialty stores. Over 160 photographs and drawings and a full glossary complement the text.

Softcover. Publisher's Price: \$18.95

Ornamental Ironwork An Illustrated Guide to Its Design, History, and Use in American Architecture

by Susan and Michael Southworth

Learn styles of ironwork; how to repair and maintain iron fences, balconies and grilles; where to find organizations, museums, and publications related to ironwork; and, the best mail-order sources for supplies. Includes a guide to notable regional examples of historic ironwork, plus over 200 photographs and illustrations.

Softcover. Publisher's Price: \$26.95

MEMBERSHIP BENEFITS In addition to getting the four-volume Old House Renovation and Restoration Set for only \$2.95 when you join, you'll also receive discounts on books you choose to purchase. Discounts generally range from 15% to 30% off the publishers' prices, and occasionally even more. • Also, you will immediately become eligible to participate in our Bonus Book Plan, with savings of more than 50% off the publishers' prices. • At 34 week intervals (15 times per year), you will receive the Architects and Designers Book Service News, describing the coming Main Selection and Alternate Selections, together with a dated reply card. • In addition, up to three times a year, you may receive offers of Special Selections which will be made available to a group of select members. • If you want the Main Selection, do nothing, and it will be sent to you automatically. • If you prefer another selection, or no book at all, simply indicate your choice on the card and return it by the date specified. • You will have at least 10 days to decide. If, because of late mail delivery of the News, you should receive a book you do not want, we guarantee return postage.

©Newbridge Communications, Inc.

Architects and Designers Book Service

A Newbridge Book Club
3000 Cindel Drive
Delran, NJ 08075

Please accept my application for trial membership and send me the four-volume Old House Renovation and Restoration Set (00175) billing me only \$2.95, plus shipping and handling. I agree to purchase at least three additional Selections or Alternates over the next 12 months. Savings generally range from 15% to 30% off the publishers' prices. My membership is cancelable any time after I buy these three additional books. A shipping and handling charge is added to all shipments.

No-Risk Guarantee: If I am not satisfied—for any reason—I may return the four-volume Old House Renovation and Restoration Set within 10 days. My membership will be canceled, and I will owe nothing.

Name _____

Address _____

City _____

State _____ Zip _____

(Books purchased for professional purposes may be a tax-deductible expense. Offer good in Continental U.S. and Canada only. Prices slightly higher in Canada.)

Old House Journal 34/92

8DH5

LETTERS

[continued from p. 14]

COLORFUL RESPONSE

Dear OHJ,

In reply to Ms. Emery's letter ["Pink Stink"] in the Jan/Feb 1992 issue, I think she is apparently allowing the tail (color) to wag the dog (restoration of a sadly neglected building). In restoring the Shirt Factory Building [pictured in Jan/Feb Letters], the crumbling 1940s asbestos siding was removed. The original clapboards were 90% intact, and exact replicas were used to replace those that rotted from water trapped behind the substitute siding. Original window and door trim were patched where possible and in a few spots replaced. Lurking unseen in the cellar were the numerous truck-

loads of scrap metal (old bicycles, car wheels, auto parts, pipes, tools) which we hauled to the recycling yard and the garbage that necessitated having the dumpster emptied 60 times.

Except for the "Painted Ladies" colors — which are intended not to be original but to call attention to the restoration — the building is exactly as the Liebowitz brothers built it in 1920, except for the replacement of five windows with doors, which was done by the man who bought the building in 1940 and converted it into apartments. His son sold it to us in 1989. We kept the configuration of the apartments, exposed the original maple flooring, rewired, replumbed, and did lots of (expensive) things to pass the strict

Pennsylvania Department of Labor and Industry fire laws. Then we painted. Perhaps Ms. Emery should spend less time criticizing color schemes and more time working on her own home which needs "facelifts" and painting.

Ms. Smith in the second letter thinks Ms. Aptacy should have asked town residents their opinion. Why not allow everyone to form their own ideas? Some people like the restoration, especially homeowners near the Shirt Factory, who suffered from the activities of its previous tenants: screaming, juvenile pranks, constant littering, petty drug dealing, wild parties, car racing, drunkenness, woman beating. The previous owner had lost control of this building, had no money

[continued on p. 18]

This
Catalog
should be
in
your files

Over 150 illustrations of decorative wood mouldings and ornaments for every architectural need. Write for your copy today.

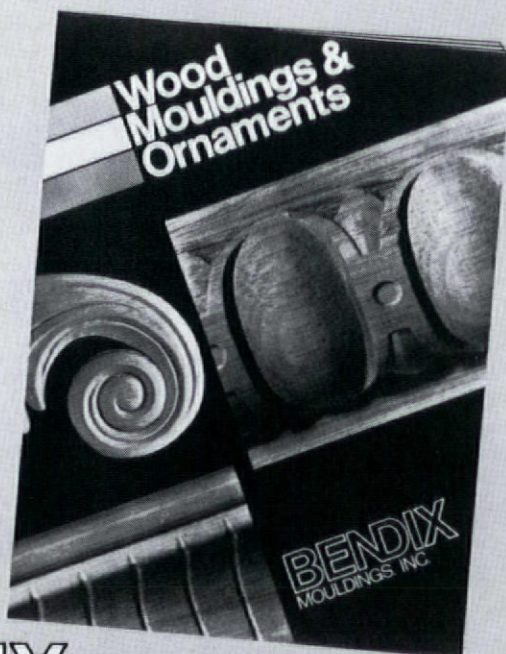

BENDIX MOULDINGS, INC.

37 Ramland Road South, Orangeburg, New York 10962
Tel: (914) 365-1111 • 1-800-526-0240 • Fax: (914) 365-1218

**Quartersawn
Clapboard Siding**
and Building Materials
including **Wide Pine**
and **Hardwood Flooring**

Quartersawing produces a vertical grain clapboard.

- Twists and warps less
- Wears more evenly
- Bonds paint and stain better

Also featuring...

Olympic Machinecoat™
Exterior Finish
for all types of siding.

Allows priming or finishing prior to installation with **10 year warranty:**

- Crack, Peel and Flake Resistant
- Washable
- Non-Yellowing
- No Chalk Washdown

Granville Manufacturing

Company, Inc. • Est. 1857

Granville, Vermont 05747

802-767-4747

Call or Write for Free Brochure

**Something old ...
Something new ...
from Vande Hey-Raleigh.**



In response to customer demand, the cold weather tile experts have developed a startling new architectural roof tile guaranteed to perform as admirably now as it has since its introduction many years ago.

The new STAGGERED roof tile perfected by us is a replication of a tile used way back when . . . only much better because of our unique manufacturing and installation procedures.

The STAGGERED roof tile is available in our shake, slate or brush tile series in any of 20

standard colors or custom colors to match ANY REQUEST . . . no matter the age of the tile.

Our roof tiles are like NO other. NO maintenance. NO growth. NO creatures or bugs can live on/among them. And NO fire. Ever. Concrete can't burn.

The mid-west's tough weather is easily tamed by our tiles. No worries — ever — about freeze/thaw cycles. And, only our roofs complete any building statement. We are perfection.

Call or write for free catalogs and installation manuals.

VANDE HEY



RALEIGH

1665 Bohm Drive

Little Chute, WI 54140

414-766-1181

LETTERS

[continued from p. 16]

to maintain it, and was delighted to sell it to us with a pittance down to rid himself of this nightmare. If a "picturesque little working-class town" means to Ms. Smith apartments unrentable at \$75 per month because of their squalid condition, fire-code violations, and deferred maintenance, then she will not like our buildings with exteriors restored and painted and interiors remodeled and safe.

The year before the "Painted Ladies" bloomed on Main Street, Shartlesville had three stabbings (one murder stabbing and two "recreational" stabbings where the victim lived). There was drug dealing, derelicts, and lots of juvenile delinquency. Since the "Painted Ladies" and the general cleanup of the

town, which many different people helped with, the crime rate has dropped dramatically.

What I resent about Ms. Smith's letter is her attempt to accuse my friends or neighbors of arson. The fires she mentioned were caused by a freak thunder storm. The Pennsylvania State Police Arson Squad did a thorough investigation of the fire and found no evidence to support the arson theory.

— KAREN KINNANE
Shartlesville, Penn.

Before & after in Shartlesville: "I prefer the frame Victorian without its asbestos siding and superfluous concrete porch posts," asserts Karen Kinnane.



Custom Turning Service

...where things
always turn your way!

we turn:
Porch &
Stairway

- balusters
- newels
- spandrels
- finials

&

Furniture Parts

FREE BROCHURE
FREE QUOTES

National Decks, Inc.
6037 McHenry Valley
Almond, NY 14804

1-800-437-8876
607-587-9558
FAX 607-587-9398



WOOD MANTLES
CAPITALS
BRACKETS
MEDALLIONS
PLASTER CORNICES
WOOD MOULDINGS
COMPOSITION & WOOD FIBER ORNAMENTS

Established 1893
DECORATORS SUPPLY CORPORATION
3610 S. MORGAN ST. • CHICAGO, IL 60609

312/847-6300

THANKS TO SCIENCE, EVEN WEATHER BEATEN VICTORIANS CAN BE RESTORED TO THEIR ORIGINAL BEAUTY.

Rusted metal gutters can be repaired with Mr. Mac's® Metal Fix. It also repairs rusted cars and corroded wrought iron. Metal Fix even prevents rust from coming back.



Mr. Mac's Metal Fix restores, renews and even stops rust.

Rotten and splintered wood can look like new again with Mr. Mac's Wood Fix. You get a permanent bond that's stronger than the original wood.



Mr. Mac's Wood Fix works miracles on any wood.

Repair cracked and broken concrete with Mr. Mac's Concrete Fix. Then resurface and restore the repaired concrete with Mr. Mac's Concrete Refinish and Seal.



Mr. Mac's Concrete Fix and Concrete Refinish and Seal system gives driveways, patios and sidewalks a new life and a new look.



Before

After



Superior technology makes all of Mr. Mac's home repair solutions durable and easy to use. So you can do more than just repair your home. You can actually restore it. I'm Mac McCrory, and I first discovered polymer technology while working as an engineer. Being a dedicated do-it-yourselfer, I soon found

dozens of new uses for this technology on restoration projects around my own 100-year-old home. Now, you can use the Mr. Mac family of home repair solutions and get easy, inexpensive and long-lasting results. Mr. Mac's. They're the first step in restoring the natural beauty of your home.



MR. MAC'S®
APPLIED SCIENCE FOR THE HOME.

Look for Mr. Mac's products in leading home improvement stores or, for the store nearest you, call 1-800-333-3262.

RESTORER'S NOTEBOOK

BEE-SIEGED

HONEY BEES HAD INVADED OUR wood siding and their activities prevented us from painting. Because they were on the second storey, the cost was very high for an exterminator to kill the bees. A kinder (and cheaper) way had to be found! We looked in the Yellow Pages under "Bee Keepers" and found a very excited bee keeper who came out to collect and save the bees for his hive business. He was grateful for the queen and didn't charge us to climb up and smoke out the bees from our house. We did have to repair the siding — the nest was 12 feet by 2 feet! — but it was worth the effort.

— MARGO HILDEBRAND
Southport, Ind.

CUT IT RIGHT

WHEN TRIMMING AN EXTERIOR OR interior door, try this method to avoid cutting too much or too little off the bottom of the door. Swing the door open until it touches the floor or carpet. Then lay a yardstick on the floor or carpet, flush against the door, and mark a pencil line on the door along the top edge of the yardstick. Trim the door to this line, and you are assured of a uniform amount of space under the door, regardless of whether the floor is level or not.

— JOHN ARMENTI
Iselin, N.J.

SECRET FORMULA

YEARS AGO, A FURNITURE-MAKER friend shared with us his "secret formula" for a quick restoring job on fine wood furniture. In a jar, mix equal parts of wood stain (we usually use walnut), turpentine, and boiled linseed oil. Stir or shake well. Apply a small amount of mixture to a pad of fine (0000) steel wool and rub gently over the entire wood surface. Apply more mixture as needed and work it smoothly into the wood. Let it dry for about

half an hour. Buff with a clean cloth. Watch it shine.

We don't have enough fine wood furniture, so we've put the technique to use in other ways — on wood paneling, newel posts, and chair rails — with gleaming results.

— SUZANNE FREEMAN
Manchester, Mass.

CONCRETE SCREWS

WE LIVE IN A SMALL, 1928 SOLID-brick house with limited storage space, and I have had very little luck in mounting shelving and coat racks. I tried a number of solutions recommended in how-to books and was left with my shelf unmounted and ugly holes in the wall. But in the last year I discovered a wonderful product for screwing into brick and cinder-block walls: Tapcon™ concrete screws from Buildex (a division of ITW Canada Inc., Markham, Ontario L3R 4C1). These screws are a Canadian product but are available in the U.S., and they are fabulous. All you need to install them is a masonry drill bit (which they sell in a set with some screws and a screwdriver). The screws are removable and can be used in the same hole again and again.

— SUSAN L. MALTBY, CONSERVATOR
Toronto, Ont.

CLOSING THE GAPS

HAVING SPENT 24 YEARS IN A CIRCA-1800 limestone farmhouse, we've faced nearly every conceivable restoration problem. Our primary concern over the years has been sealing the exterior of our ancient home against the weather, small animals, birds, and bats.

Most important was the closing of gaping chinks between stones, door and window frames, and roof overhang

fascia trim. Here's a simple means I've found for filling openings that are too wide to be closed with unreinforced mortar: Add a length of quarter-inch mesh screen (available from masonry-supply stores) bent in the shape of a "U" with the convex side facing out. Make the formed piece wider than the space to be filled so that it must be forced into the opening. The applied

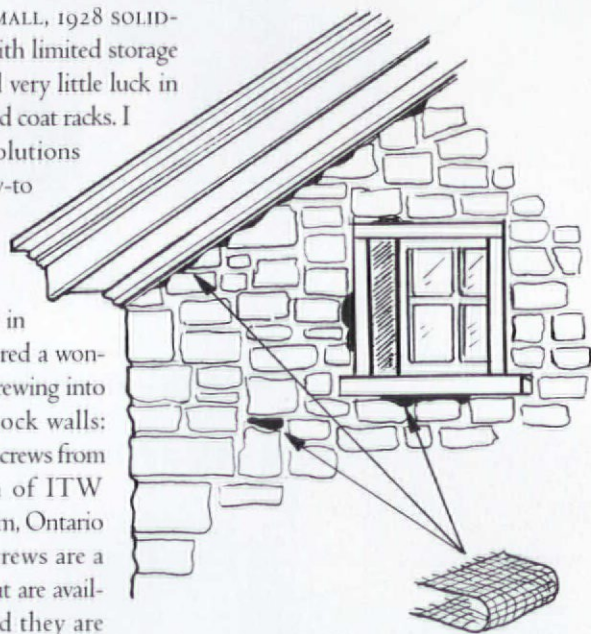

Some folded mesh screen can make all the difference if you have to patch gaps in stonework.

mortar will adhere to the stone surfaces and be supported across the opening by the wire. I find that Quikrete, a pre-mixed concrete patch, works great for regrouting in these applications.

— ALFRED BONNELL, JR.
Greencastle, Penn.

TIPS TO SHARE? Do you have any hints or short cuts that might help other old-house owners? We'll pay \$25 for any how-to items used in this "Restorer's Notebook" column. Write to Notebook Editor, Old-House Journal, 2 Main Street, Gloucester, MA 01930.

Authentic Victorian Stencils

- Reproductions of original Victorian-era stencil designs
- Pre-cut and easy to use
- A cost effective alternative to wallpaper

For a catalog
send \$3.00 to:

Epoch Designs
P.O. Box 4033
Dept. 010
Elwyn, PA 19063

ANTIQUE WIDE PINE FLOORING



Largest inventory in the Northeast.

Antique Pine up to 27" wide • Antique Oak up to 20" wide

Antique Chestnut up to 20" wide

Heart Long Leaf Yellow Pine 14" wide

Panelling, doors, wainscoting, antique hand hewn beams, complete antique houses and barns available.

Antique Oak & Chestnut

For price lists, call
North Fields Restorations, Rowley, Mass
(508) 948-2722

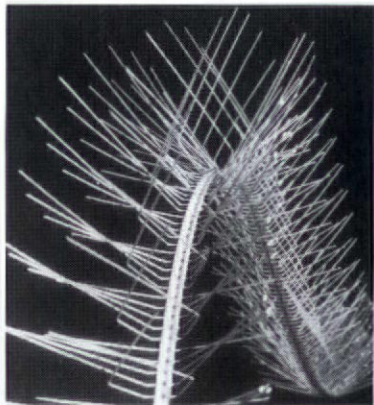

**IN A RECENT POLL
100% OF THOSE
BIRDS INTERVIEWED
FOUND OUR PRODUCT
TOTALLY REPELLING**



Nixalite stainless
steel needle strips
— Effective, humane
bird control. For

the whole story, contact us.



NIXALITE of AMERICA
1025 16th AVENUE
P.O. BOX 727 • DEPT. OHJ
EAST MOLINE, IL 61244
800-624-1189 • FAX 309-755-0077

SPECIALISTS IN BIRD CONTROL



Barlow Tyrie, Inc., 1263/230 Glen Avenue, Moorestown, New Jersey 08057
Telephone: 609 273 1631

A subsidiary of Barlow Tyrie, Ltd., Braintree, England

*Quality by
Design*

From Barlow Tyrie, England's leading manufacturer of residential and commercial exterior furnishings in solid teakwood. A comprehensive range designed and built to last a lifetime.

Friends of the Earth Approved Products Your only guarantee of an environmentally responsible purchase



BarlowTyrie

VINTAGE WOOD WORKS

Many Years Ago we announced "The Renewed Availability" of our solid wood Victorian & Country Architectural Details!

Over the Years ... you've asked for related items, such as our complete in-stock selection of interior & exterior TURNINGS.

We Added ... Quality Posts, Balusters, Railings, Finials, Newels, et cetera, as shown in our latest

ILLUSTRATED OLD-FASHIONED MAIL ORDER CATALOG

\$2. BY RETURN MAIL

(includes: Spindles, Signs, Cut Shingles, Shelves, Headers, Corbels, a Gazebo, plenty of How-To's, & much more!)

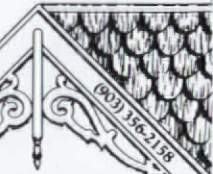
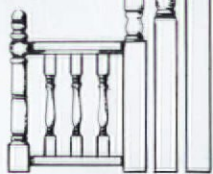

GABLE DECORATIONS

were an instant success when we began offering many designs to fit any standard roof pitch. Easy ordering is fully explained in our Catalog.

Over the Kitchen Sink ...

became a choice location as our custom-length SPANDRELS brightened your kitchens, bedrooms, baths, parlours, dens, foyers, & porches.

Plain Cased Openings?

Not since you discovered our multitude of handcrafted BRACKETS & MOULDINGS!

... And Windows?

Convey your romantic outlook with our custom-length CORNICES.

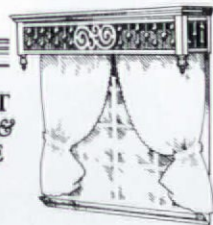

WE TAKE GREAT pride in our work, & we GUARANTEE your happiness!

SOLID WOOD PROMPT SHIPMENT

We love "bringing back yesterday in quality & service!"

Thanks for all the wonderful years!!

The Folks at
VINTAGE WOOD WORKS
Hwy. 34 • Box R, #2275
Quinlan, TX 75474

©1991 WAAW

HISTORIC LIGHTING

REPRODUCTIONS FOR ALL RESTORATIONS

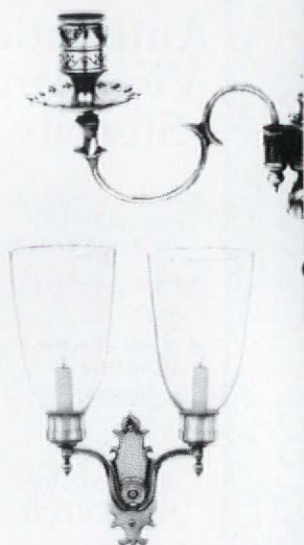
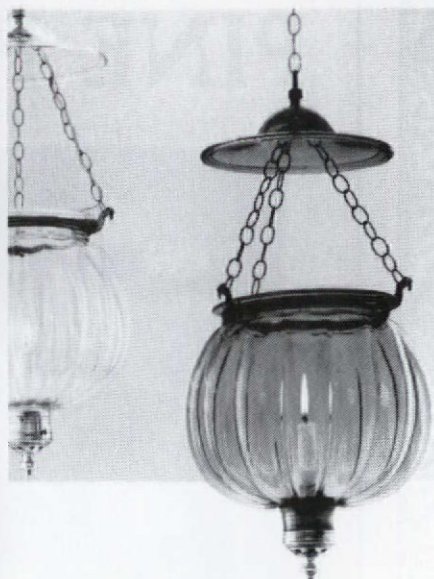

REPAIRS TO, OR COPIES OF, YOUR METAL ORIGINALS.

Call or write for details and our FREE MINI-CATALOG. Or send \$5.00 for our complete catalog.

BALL and BALL

Finest Quality Reproductions
463 W. Lincoln Hwy.
Exton, PA 19341
(215) 363-7330

NOTHING WORKS AND LASTS... LIKE TUFF-KOTE PATCHING PRODUCTS !

Tuff-kote

Stops roof leaks, seals chimneys.

Repairs windowsills & gutters, Restores weathered wood.

Seals foundations, masonry cracks.

Tuff-kote waterproofs & weatherproofs ALL exterior surfaces.

Strong...Flexible...Permanent.

Krack-kote

The only permanent cure for wall & ceiling cracks!

Krack-kote & Tuffglass Fabric Bridge cracks—won't shrink or fall out like caulks & rigid fillers.

No sanding. No mess.

Invisible under paint or wallpaper!

Ends wall & ceiling cracks FOREVER.



You Can Restore Your Home with Confidence When You Use Tuff-Kote's Quality Repair Products

Wherever Paint is sold...or call 1-800-827-2056 to order

Tuff-Kote Co. 210 Seminary Ave., Woodstock, IL 60098
Over 38 Years of Experience

You Can Save Up To 50% On Home Heating Cost

By replacing old & inefficient heating
And never have to buy fuel—
wood, oil, gas, kerosene—
ever again.

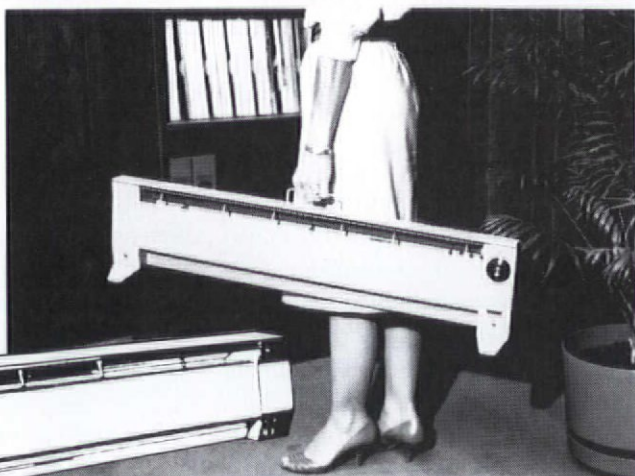

Hydro-Sil is a unique zone heating system that can **save you hundreds of dollars** in home heating costs by replacing inefficient ways of heating.

It can replace your electric heaters and heat pumps. Your oil or gas furnace. Your kerosene heaters and woodstoves.

This is an exclusive direct offer: The Hydro-Sil is not available in stores. The Hydro-Sil hydronic heater will give you clean, safe, healthful, and inexpensive floor-to-ceiling warmth. You can heat your entire house via permanently installed 220-volt baseboard models, or you can heat individual rooms with completely portable 110-volt units. Each has a built-in thermostat for total room-by-room control.

Hydro-Sil hydronic heating works like this: Inside the heater case is a sealed copper tube filled with a harmless silicone fluid that will never spill, leak, boil, or freeze. It's permanent. You'll never run out. Running through the liquid is a hydroelectric element that, when the thermostat is turned on, quickly warms the liquid. The silicone liquid with its heat retention qualities continues to heat after the electric element shuts off, saving you money. The heat radiating from the tube is directed into a gentle convection flow that delivers warm, comfortable heat into the room. It's just that simple. The principle is the same as hot water heating and provides the same comfortable benefits.

We want to help you beat the rising and crippling cost of heating your home. Please read what others are saying about Hydro-Sil and how it helps them.

- **Bill M., Professional Engineer:** "I saved hundreds of dollars on the installation cost compared to heat pump prices, plus I cut my fuel costs by one-half."
- **Grant M., Accountant:** "We replaced our oil furnace in our office building, and in the first year we saved \$2,700 in oil and heating costs. This was a 51% saving, plus we have no maintenance costs."
- **Bob & Nancy B.:** "With the Hydro-Sil heaters, we saved \$1,119 in heating costs the first year. There is no maintenance to worry about and we can zone every room separately for our comfort and convenience."

Here are your benefits when you use Hydro-Sil, the heating system with the savings advantage:

- **Slashes heating costs**—replace expensive heating.
- **Safe and clean**—no flames, no fumes, no exposed heating element. UL listed.
- **100% efficient**—thermostatically controlled, uniform warmth; from floor-to-ceiling.
- **Portable or permanent** baseboard installation (by you or by a qualified electrician, 110 volt or 220 volt).
- **No maintenance. No service calls.**
- **Lower heater-case temperature is safer** for children and furniture.
- **Silicone fluid never needs replacing**, retains heat longer, and eliminates costly element temperature cycles.
- **Eliminates need for furnaces, chimneys, ducts, plumbing.**
- **Comes pre-assembled** and ready for use.
- **Lifetime service policy**—fully warranted.

FOR CREDIT CARD ORDERS

TOLL FREE 1-800-627-9276 DIRECT TO OUR ORDERING DEPT.

It will be one of the best investments you will ever make.

220-Volt Permanent Heater			110-Volt Portable Heater		
Size	Watt Unit	Approx. Area* to Heat	Size	Watt Unit	Approx. Area* to Heat
6'	1500 watts	250 sq. ft.	6'	1500 watts	250 sq. ft.
5'	1250 watts	200 sq. ft.	4'	1000 watts	175 sq. ft.
4'	1000 watts	175 sq. ft.	3'	750 watts	150 sq. ft.
3'	750 watts	150 sq. ft.			
2'	500 watts	100 sq. ft.			
(8'	2000 watts	320 sq. ft.)			

*For larger areas, use multiple heaters.

HYDRO-SIL

You Can Do Something About the High Cost of Winter Heating.

Order Today. And save hundreds of dollars this winter while you stay warm.

Hydro-Sil, P.O. Box 662, Fort Mill, SC 29715 (803) 548-6747

HYDRO-SIL

P.O. Box 662
Fort Mill, SC 29715

Please send me the Hydro-Sil units I have marked at right:

Name _____

Address _____

City _____

State _____ Zip _____

Phone () _____

Charge to: VISA MasterCard Check Money Order

Acct. # _____

Credit Card Exp. Date _____

461011

Suggested Retail Your Price Quantity Total Amount
Hydro-Sil Permanent Heaters (220 Volt)

6' 1500 W	\$339	\$214		
5' 1250 W	\$272	\$199		
4' 1000 W	\$222	\$179		
3' 750 W	\$199	\$159		
2' 500 W	\$169	\$139		
(8' 2000 W	\$369	\$234	add \$15 for shipping)	

Hydro-Sil Portable Heaters (110 Volt)

6' 1500 W	\$329	\$189		
4' 1000 W	\$289	\$179		
3' 750 W	\$249	\$169		

Total Order (in U.S. funds) \$ _____

S.C. & N.C. residents add 5% sales tax \$ _____

Please add \$10.00 shipping/handling per heater
(except 8'—\$15.00) \$ _____

Total Amount \$ _____

New Dual Wattage Portable
4 ft. (110V) 750W-1500W \$199 QUANTITY

ASK OHJ

BACKPLASTERING

Q WE RECENTLY HIRED A CONTRACTOR to insulate our 1840s house with blown-in cellulose. The first few holes they drilled through the clapboards and sheathing revealed that each stud bay contained a lath-and-plaster subwall just within the sheathing of the house. Drilling past this subwall, they then found the more-typical 3- to 4-inch wall cavity which could then be insulated as per normal practice. The lath for this plaster subwall was laid vertically rather than horizontally. Was such a double plaster wall ever standard practice?

— LAUREN & DOUGLAS REED
Greenfield, Mass.

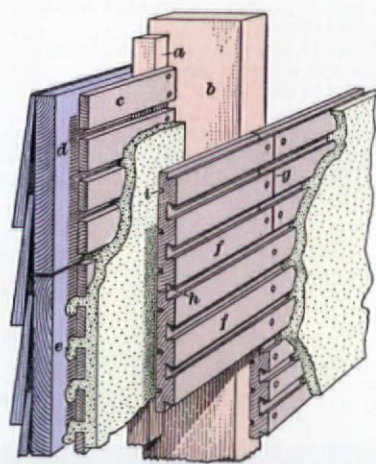

Horizontal lath (c) is nailed to vertical furring strips (a) to create a second plastered surface — backplastering — behind the exterior sheathing.

A BACKPLASTERING OF OUTSIDE walls was an occasional practice well into the 20th century and is usually a sign of quality construction. The purpose was to stop drafts through the siding and create an insulating dead-air space in the wall cavity. In most jobs, furring strips were attached to the studs at each side of the bay to provide a nailing surface for the horizontally-applied lath. In your house, the

backplastering lath may have been nailed up vertically to eliminate the furring step and still allow the sheathing to lie directly on the stud faces.

GOTHIC REVIVAL AND QUEEN ANNE

Q WE RECENTLY PURCHASED a house in New Windsor, Maryland, and need some help identifying its style. We are new to this old-house life and your articles have already helped us immensely.

— TERRY & DEBBIE SULLIVAN
New Windsor, Md.

A MANY OLD HOUSES are difficult to pinpoint stylistically. Original owners sometimes incorporated favorite elements from different styles in one building. As tastes changed, subsequent owners often influenced a building's appearance. Judging from the photo, your home is either a hybrid or else it has been altered over the years.

The basic form of the building, with its steeply-pitched, cross-gable roof, is typical of the Gothic Revival style. The decorative vergeboards and small window centered in the gable also point to Gothic Revival. A possible explanation for the tower is that it was added at a later date when the Queen Anne style was fashionable. Evidence supporting this notion is the change in siding: The main house is in clapboards, the tower in patterned wood shingles. The windows — though very similar — also change at the tower. At the time the tower was added, the porch was possibly upgraded as well. Classical columns like the ones present were a standard part of the Queen Anne vocabulary — not the Gothic Revival.



The basic form may be Gothic Revival, but the tower — perhaps a later addition to this house in New Windsor, Maryland — points to the Queen Anne style.

JAPAN VARNISH

Q COULD YOU PLEASE TELL ME where I might get a small quantity of black japan varnish which was used on the tools, hardware, and appliances of the early 1900s?

— STEPHEN B. ROBERTSON
Bridgewater, Conn.

A JAPAN VARNISHES ARE A FAMILY of hard, glossy finishes (some originally from Japan) which are noted for their durability. Black japan varnish usually contained asphaltum (coal tar) and could be baked to produce a very tough coating on metals such as iron and tin. It was widely used on machine parts, automobile fenders, and stoves prior to the 1920s, and was also available in colors such as green. Modern enamels have taken over the role once filled by black japan, and as far as we could find out, it is no longer being manufactured.

[Continued on page 26]

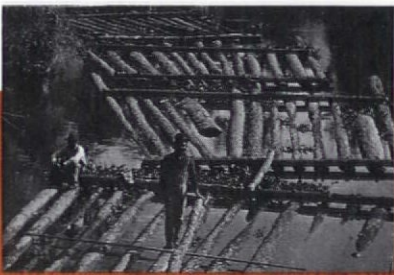

Discover the Elegance of 200-year-old Antique Heart Pine

Lost a century ago on its way downriver to the mill, the magnificent Antique Southern Heart Pine is again available. These rare virgin logs are tight-grained heartwood, unspoiled by oxygen, saws or nails.

Call for Brochure & Video
(800) 336-3118

GOODWIN

Heart Pine Company

River-Recovered Heart Pine Specialists

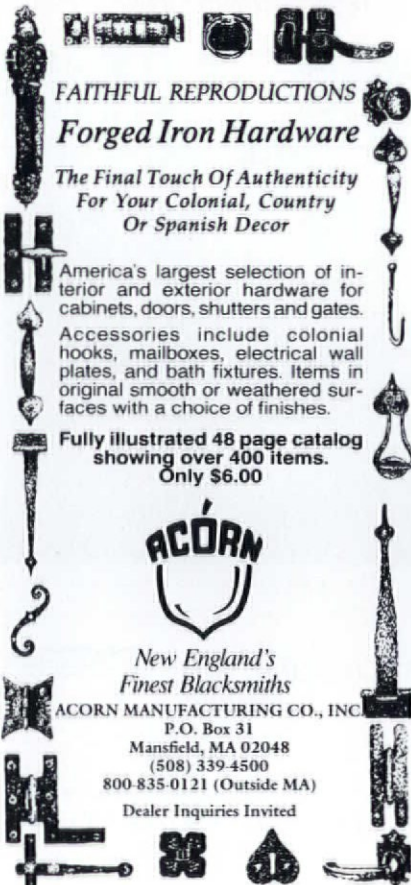

FAITHFUL REPRODUCTIONS

Forged Iron Hardware

*The Final Touch Of Authenticity
For Your Colonial, Country
Or Spanish Decor*

America's largest selection of interior and exterior hardware for cabinets, doors, shutters and gates.

Accessories include colonial hooks, mailboxes, electrical wall plates, and bath fixtures. Items in original smooth or weathered surfaces with a choice of finishes.

Fully illustrated 48 page catalog showing over 400 items.
Only \$6.00



*New England's
Finest Blacksmiths*

ACORN MANUFACTURING CO., INC.
P.O. Box 31
Mansfield, MA 02048
(508) 339-4500

800-835-0121 (Outside MA)

Dealer Inquiries Invited

TRADITIONAL & CONTEMPORARY WOODEN WINDOWS & DOORS

- Authentic Historic Reproductions
- One Inch Muntin With Insulating Glass In Virtually Any Shape
- Weight And Pulley Counter Balance Systems

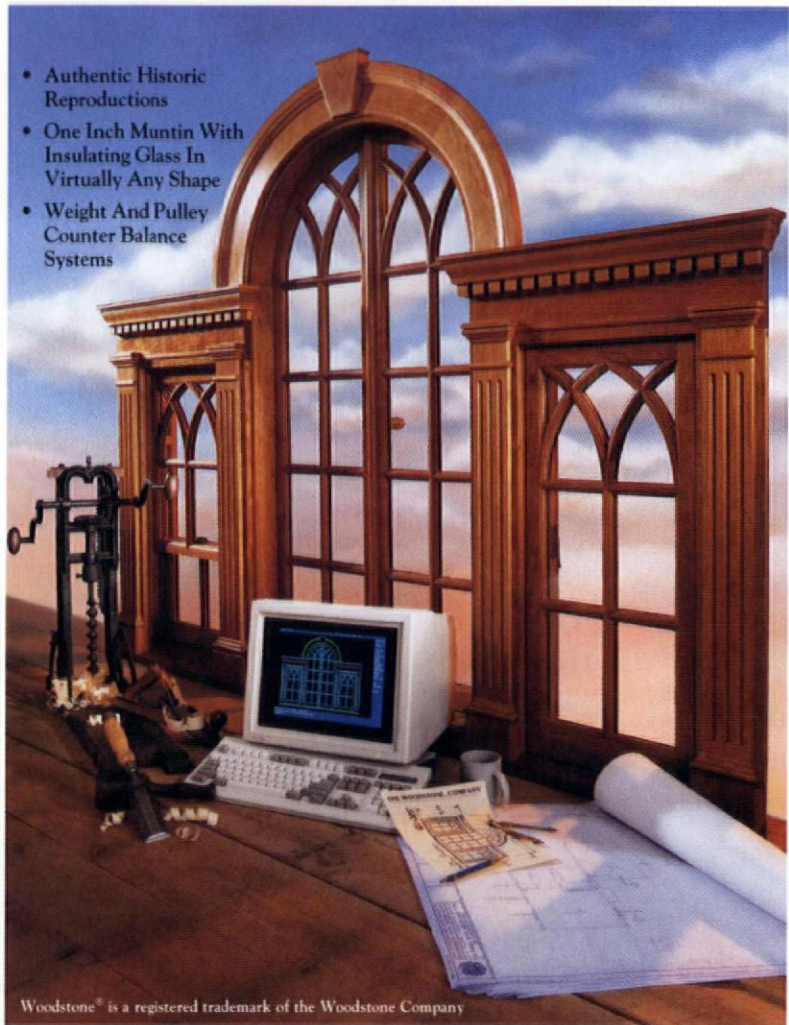

Woodstone® is a registered trademark of the Woodstone Company



W·O·O·D·S·T·O·N·E

For brochure: Please send \$3.00 for shipping and handling
DEPT OH, BOX 223, WESTMINSTER • VERMONT 05158
(802) 722-9217 • FAX (802) 722-9528

**Buy the original, not an imitation
TIN CEILINGS & WALLS**

- 22 patterns available 2' x 8' and 2' x 4'
- Brass and copper-plated patterns available in 2' x 4' size
- Lay-in panels in 2' x 4' & 2' x 2'
- 10 cornice moulding styles
- Pre-cut miters
- Fast and easy installation
- Shipped anywhere
- Send \$1 for brochure

**AA ABBINGDON
AFFILIATES, INC.**
2149 Utica Ave., Dept. OHJ
Brooklyn, NY 11234
(718) 258-8333

ASK OHJ

[continued from p. 24]

PORTIERE REPORT

Q I OWN A HOUSE BUILT IN 1906. Between the living room and the front hall is a large doorway that shows evidence of once having been adorned with a portiere. Could you give me more information on portieres? Were they common in houses built the same time as my house?

— GARY A. MIECZKOWSKI
Greeley, Col.

A THE VOGUE FOR PORTIERES — doorway curtains — took hold in the 1870s and continued until the end of the Victorian era, sometime after 1900. They were most

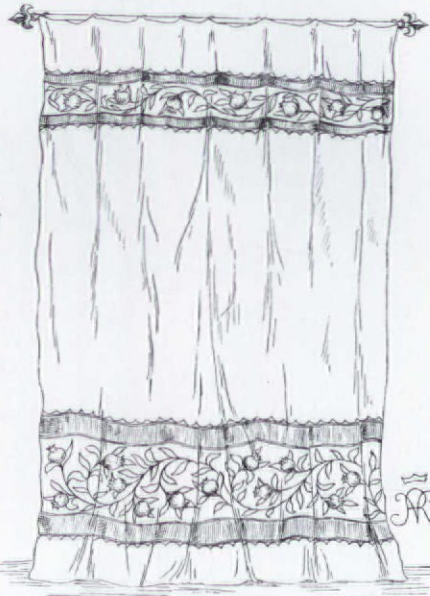

This portiere with a sunflower design was featured by Harper's Bazar in 1881.

popular for the entrances of libraries, parlors, dining rooms, and similar entertaining areas of the house. Portieres could be made of window-curtain material, but fabrics with embroidered patterns, tapestries, exotic textiles from the Far East, knotted ropes, and strings of beads or bamboo were also the rage. The curtains, usually hung on rods or poles using rings, were on display in both of the areas they divided and might have different designs, back and front, to match each room.

General-interest questions will be answered in print. The Editors can't promise to respond to all questions personally, but we try. Send your questions to: Questions Editor, Old-House Journal, 2 Main Street, Gloucester, MA 01930.

VICTORIAN WALLPAPERS

- Handprinted Borders, Friezes, Ceiling Papers & Coordinated Wall Fills.
- Available Directly from our Studio by Mail Order.
- In-house Design Service.
- Color Catalog with Binder: \$10.00

BRADBURY & BRADBURY
ART WALLPAPERS
P.O. BOX 155-C • BENICIA, CA. 94510
(707) 746-1900

COMING SOON...
Edwardian / Arts & Crafts
Collection
Call for Details

20 Years of Energy Saving Lighting!



**THE ORIGINAL CAST™
LIGHTING**



A Division of Art Directions, Inc.
6120 Delmar Blvd. • St. Louis, MO 63112
314-863-1895



WITH THE RIGHT TOOLS IN YOUR HANDS, A CRAFTSPERSON LIKE YOU CAN BE AN UPHOLSTERER.



OSBORNE HOME UPHOLSTERY REPAIR KITS.

You'll find upholstering a lot easier to do with the right tools. The same quality Osborne tools used by the finest professional upholsterers. Working on upholstery becomes less work and more fun, especially with our easy-to-follow directions.

So turn to the tools the pros use and discover the ins and outs and rolls and tucks of making beautiful upholstery.

C.S. OSBORNE & CO.
146 JERSEY ST., HARRISON, NJ 07029

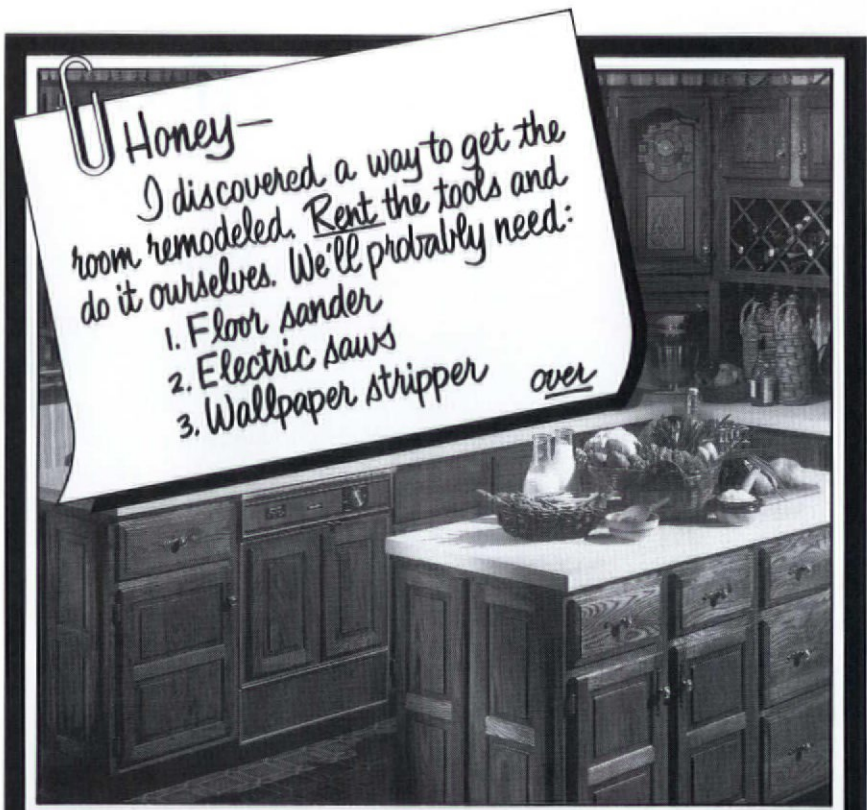

Got a project? Discover renting and do-it-yourself. Look for this trademark in your yellow pages under Rental Service Stores and Yards.



*Rare & Beautiful
Antique Lumber*

**Wide Plank Flooring
Mouldings & Millwork**

Antique Heart Pine,
Oak, White Pine, Chestnut
Select New Hardwoods

*For Free Brochure
Write*

2357 Boteler Road
Brownsville, Maryland 21715

Call

Office 301-432-8419
Shop 301-582-4535

or Fax

301-432-8439

**PROTECT YOUR HOME FROM
INDOOR POLLUTION**

BIO SHIELD is a new star in the bright heaven of healthy home products consisting of natural, low-toxic, and low-odor cleaner concentrates, paints, earth pigments, and glues.

BIO SHIELD cleaners are fully biodegradable in a minimum amount of time and do not leave toxic traces in or contaminate water ways. They are also safe for septic systems. The cleaners are sold in the highest possible concentration, with samplers and small amounts of concentrate in glass bottles, large sizes (1 & 5 Gallons) in reusable, refillable plastic containers.

BIO SHIELD water soluble paint is delivered in powder form. This way we reduce energy costs, and allow the usage of minimum packaging materials. It does not contain any preservatives, fungicides, or biocides. The paint has a very low-allergenic effect. Organic earth pigments provide beautiful colors and are free of toxic metals.

Also available in powder form are **BIO SHIELD** paint stripper for the removal of old enamel and oil based paints, high quality wall paper cellulose glue, and an extremely durable wood glue.

For a **FREE** catalog with over 500 products for a healthy home & body write or call:

THE NATURAL CHOICE

ECO DESIGN CO.

1365 RUFINA CIRCLE #119
SANTA FE, NM 87501 (505) 438-3448

Wholesale inquiries welcome - Solutions for retail stores



OUTSIDE THE OLD HOUSE

Early Wire Fences

by Kathleen Randall

WIRE FENCES — PARTICULARLY those around school yards and parking lots — may not sound like glamorous materials. Nonetheless, the utilitarian chain-link fence now so common evolved from earlier forms that were as decorative and desirable as any in their day.

Early forms can still be found around some old houses and are roughly divided into two types: 19th-century models made of iron and 20th-century varieties made of steel. If you are fortunate enough to own either example, think twice before you replace it. Much of the iron-wire and decorative steel-wire fence of the past is gone — and nothing comparable is being produced today.

IRON-WIRE FENCING

THE IRON-WIRE FENCE STARTED out with a fairly functional design. Heavy wire drawn from wrought iron in $\frac{1}{8}$ " to $\frac{3}{8}$ " diameters was woven in simple diamond patterns, or cold-bent around a jig and then woven for a more decorative, crimped effect. Lengths of this woven wire were set in framed panels, seven to ten feet wide, for later attachment to plain or decorative cast-iron posts. This type of fence was used in England during the 1830s, but did not become commercially popular in North America until the late 1840s. It remained fashionable, though, for about four decades, overlapping a

period when traditional wrought-iron fences were undergoing a revival.

Iron-wire fencing found favor with late-19th-century landscape designers who hailed its light, visual character. As an 1870 garden guidebook noted, the proper fence was one that was "least seen and best seen through." Wire fencing was engineered to provide transparency

iron and wrought-iron fences, the wire fence had to offer aesthetic appeal along with its price advantage. The solution was a composite fence of wrought and cast iron, an idea that dated to the mid-18th century. Beginning in the 1850s, Wickersham and others began applying cast-ons to wire fences. These decorative iron elements were cast in place over the intersections and where wires passed through the top rail of the frame. Using a process called a booked chill, hinged, two-sided moulds were clamped over the wires, one after another, and then quickly filled with molten iron. Cast-ons acted like a weld, giving the fence rigidity and integrity.

Iron-wire fences were ordered for private yards, parks, and cemeteries until about the 1880s. The same product was used for interior balcony railings, verandahs, and window grilles. While it is not always easy to find examples today, samplings remain in Savannah, Georgia, Washington, D.C., and the Garden District of New Orleans. If you have an iron-wire fence, it should be restored and preserved in the

same manner as a wrought-iron or cast-iron fence, including periodic rust removal and painting (see "Architectural Ironwork," Jan/Feb 1990 OHJ).

STEEL TAKES OVER

THE ARRIVAL OF THE STEEL AGE AT THE turn of the century coincided with a

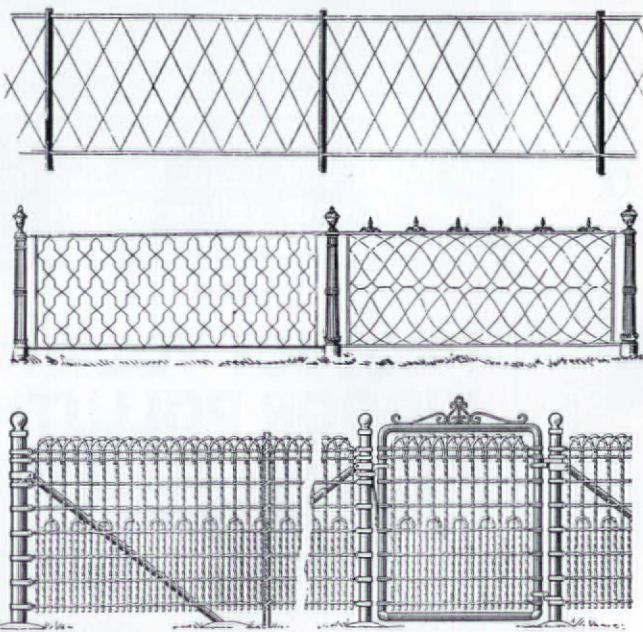

Top: An iron-wire Hurdle Fence, the earliest style in a simple diamond pattern. Middle: A crimped-style iron-wire fence (left) and a woven iron-wire fence with cast-on decorative elements (right).

Above: A woven steel-wire fence in a "Colonial" style from the 1930s.

and elasticity while nearly matching the strength of traditional cast- or wrought-iron fences. One of the earliest American manufacturers was John Wickersham's New York Wire Railing Company which sold fences in a variety of patterns, heights, and wire gauges.

To compete with decorative cast-

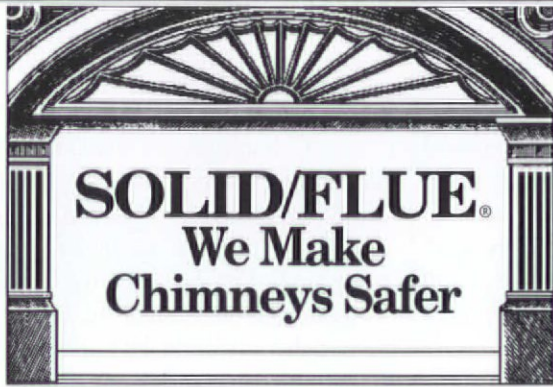

There is only one way to make your chimney and fireplace safer: SOLID/FLUE Chimney Savers. Our patented masonry liner seals and protects — locking heat and fumes away from home and family.

SOLID/FLUE:

- ✓ Seals and strengthens your fireplace and chimney for years of trouble free maintenance.
- ✓ Restores chimney's & fireplaces to better than new condition.
- ✓ Allows zero clearance installation to wood and other materials that could catch fire.
- ✓ Offers a safer alternative for restoring chimneys.
- ✓ Is ideal for historic preservation or new construction.

SOLID/FLUE. We're your chimney restoration professionals. Trained. Certified. Ready to make your hearth a warm, safe place for years to come.

Call Today for a free brochure **1-800-777-FLUE** or write
370 - 100th St. SW, Byron Center, MI 49315

New Lights

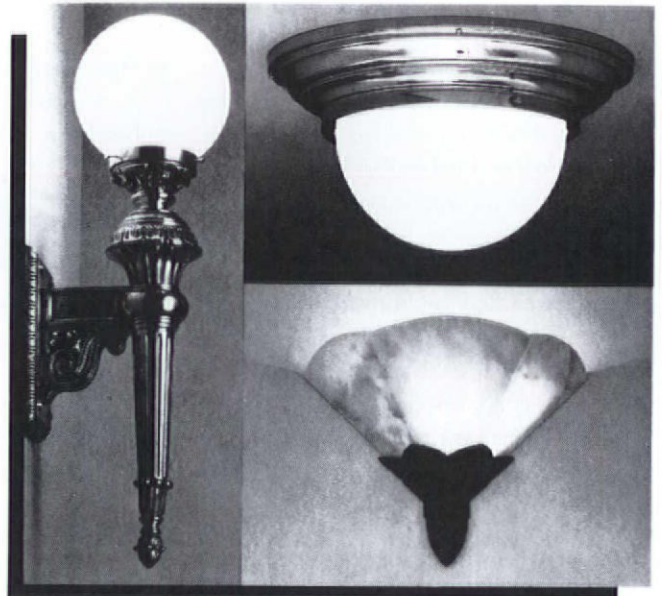

Urban Archaeology

285 Lafayette Street New York, NY 10012, (212) 431-6969
Montauk Highway & Halsey Lane Bridgehampton, NY 11932
(516) 537-0124

CUSTOM WOOD TURNINGS

- Balusters for staircases, decks, porches and fences

- Newel posts
- Porch posts to 12'
- Column bases
- Fluting
- Spiral rope twist
- Finials
- Furniture parts
 - Bed posts
 - Lamps
 - Spoon foot legs

No minimum order
Shipment coordination
Reasonable Cross Country Rates
For a free estimate call:
203-767-3236

Catalog \$2.50

**156 Main Street
P.O. Box 338
Ivoryton, CT 06442
Fax: 203-767-3238**

*Cartouches
Friezes
Centerpieces
Brackets*

*Niches
Cornice
Grilles
Mouldings*

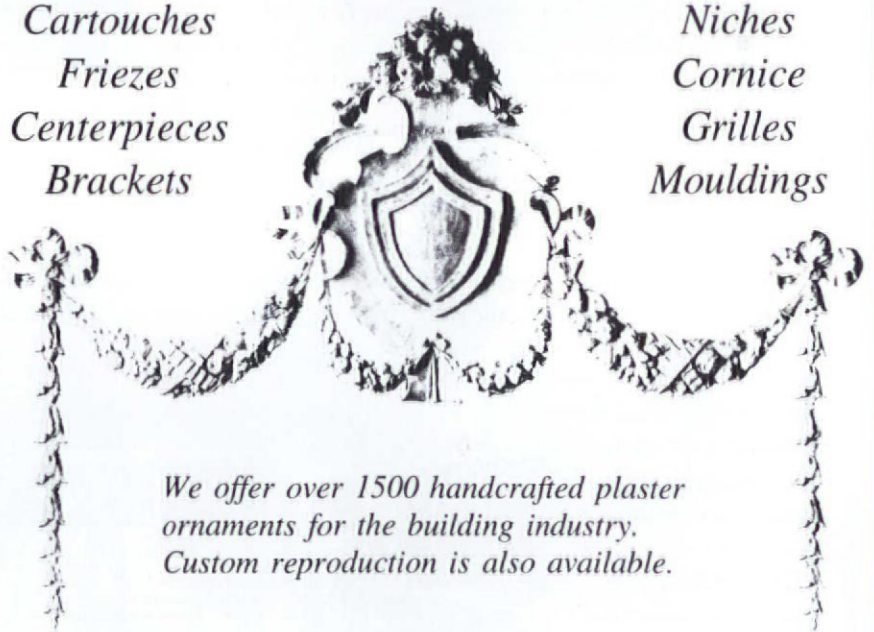

*We offer over 1500 handcrafted plaster ornaments for the building industry.
Custom reproduction is also available.*

The Fischer & Jirouch Co.
4821 Superior Ave.
Cleveland, OH 44103



Bus. Tel. (216) 361-3840
FAX Tel. (216) 361-0650

OUTSIDE THE OLD HOUSE

search for affordable, practical, easy-to-install fences. Soon, a completely new breed of composite wire fence hit the market: steel and malleable iron.

In the mid-1890s, machines were perfected to weave light-gauge, zinc-galvanized steel wire at a good clip. This product could then be sold in rolls and installed on posts. Malleable iron, a new iron alloy that was tempered after casting, proved better for ornaments than cast iron because it was not as brittle. While

the first fence designs were mundane weaves of squares or rectangles intended for farm and industrial use, patterns and sizes appropriate for the post-Victorian suburban home started to appear in catalogs around 1901. These complete fence systems combined the woven-wire mesh with steel pipe posts and top rails, decorative elements of cast malleable iron, and scrollwork of mild steel intended to appear as wrought iron. In an attempt to rival cast-iron fences, "cresting" (decorative pieces of malleable iron roughly resembling Fleur-de-Lis) were attached to the top rail pipe at regular intervals.

Some of the largest proponents of this new composite fence were the consumer catalogs of Sears Roebuck and Co. and Montgomery Ward. In 1918, Montgomery Ward observed that "A substantial-looking ornamental fence is an indication of

prosperity that everyone will notice."

Gradually, the cresting was phased out and wire fences manufactured after about 1916 relied on patterns in the mesh and limited scroll work on the gate to distinguish them from the woven-wire farm fence. This ready-made fence — complete with posts and gates — could be purchased up until World War II. The mesh itself was in catalogs as recent-

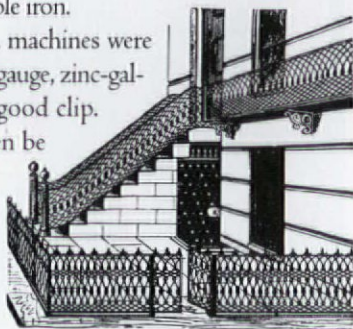

By the 1860s, composite iron-wire fencing had many outdoor and indoor uses.

ly as the 1960s, by this time imported from Western Europe.

AN INDUSTRY CHANGES

WAR EFFORTS PLAYED A significant role in the story of wire fencing. Many of the old iron-wire fences were melted down in First World War scrap drives. During the Second World War, all wire-fence production was converted to strictly industrial types: mesh, chain-link, rectangular, and hexagonal weaves. Major fence manufacturers never resumed production of the dec-

orative patterns.

Galvanizing, too, was a factor in the changing production and popularity of steel-wire fences. At the end of the 19th century, thin coatings of zinc were being applied to steel wire, but by the mid-1920s pre-woven wire mesh could be hot-dip galvanized to produce a thicker coating and a much more durable product.

If you have a galvanized-steel-wire fence in good condition, a little care and maintenance can extend its lifespan. Avoid placing fence parts in contact with materials that might accelerate corrosion of the galvanizing, among them: cedar, oak, sweet chestnut, redwood, plaster, and cement. Technically, galvanized steel doesn't need painting but it will add

more protection. Prime with a zinc-rich, oil-based product made for galvanized surfaces; rust-inhibitive iron and steel primers or standard alkyd paints offer poor adhesion on zinc.

Latex primers have also been gaining acceptance in recent years.

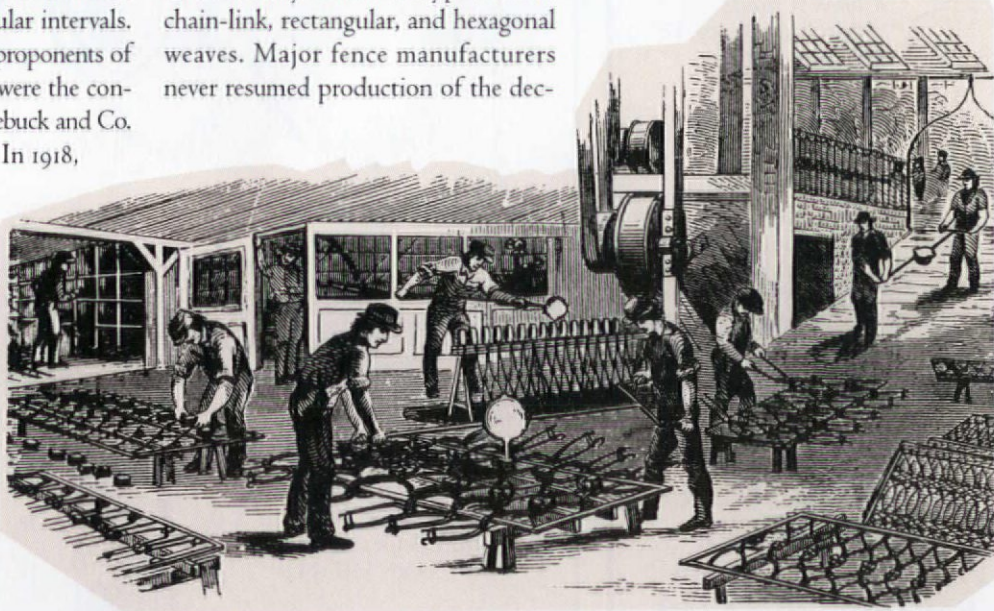

The booked-chill process for making cast-ons, from an 1871 Wickersham Iron Works catalog. Inset photo: Cast-ons in a Washington, D.C. garden. Photograph by Kathleen Randall.



ANTIQUE PLUMBING SUPPLIES FOR THE ENTIRE HOME

Mac The Antique Plumber carries the best and largest selection of antique plumbing supplies in the world... and other places, too! Our NEW 1991/1992 catalog features 70 pages of plumbing supplies including leg tubs, shower enclosures, high & low tank toilets (including our NEW pillbox toilet), pedestal sinks, and a variety of bathroom parts and accessories; 13 pages of lighting fixtures and shades; and 14 pages of house hardware. In all, 2,000 different products are featured in our 96-page full-color catalog.

Forget the rest, we're the best.

We will match or beat any advertised price, guaranteed.

MAC THE ANTIQUE PLUMBER

885 57th St., Dept. OHJ, Sacramento, CA 95819

(916) 454-4507

Catalog \$6 (Refundable on first order)

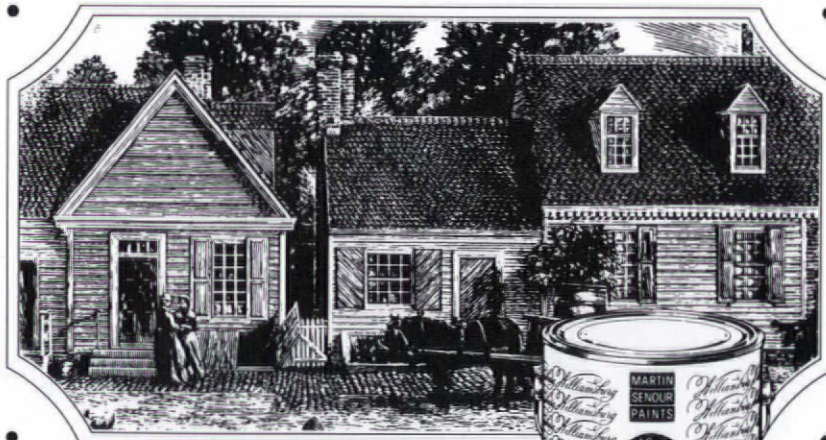

We have the only authentic
Williamsburg colors
outside of Williamsburg.

Lots of people make so-called "colonial" colors, but Martin-Senour® is the only paint company to have earned the name "WILLIAMSBURG®," as the official paint of the Colonial Williamsburg Historic Foundation. So don't settle for a pale imitation. For genuine WILLIAMSBURG colors, choose Martin-Senour Paints. Call 1-800-542-8468, for a Martin-Senour dealer near you.

MARTIN
SENOUR
PAINTS

We make your place
someplace special.™

©1991 Martin-Senour Paints

* Identifies trademarks owned by the Colonial Williamsburg Foundation, Reg. U.S. Pat. Off.

Push Button Light Switches

DIMMER & SINGLE & 3-WAY



SOLID BRASS
COVERS

- * DECORATIVE
- * PLAIN
- * CHROME
- * BROWN
- * IVORY
- * OAK

For Color Brochure Send \$1.50 to:

Classic Accents
P.O. Box 1181 · Dept. OH
Southgate, MI 48195
(313) 282-5525



ENJOY SOAPSTONE WARMTH

Soapstone is nature's most beautiful, durable, and efficient stove material. It radiates gentle, even and soul-satisfying warmth. Since first patented in 1797, soapstone stoves have been treasured family heirlooms in New England.

Each stove is crafted with detailed iron castings and hand polished stone. Variations in grain and color assure that each stove is unique.

Woodstock Stoves are EPA certified and offer both traditional and contemporary styling, and the latest in clean-burning technology. An internal catalytic combustor boosts heat output and virtually eliminates pollutants.

Our financing plan makes it easy to own a Woodstock Soapstone Stove, with no down payment and low monthly terms.

FREE COLOR CATALOG

Name _____
Address _____
City/State/Zip _____
Phone (daytime) (____) _____
Phone (evening) (____) _____

WOODSTOCK SOAPSTONE CO., INC.

Airpark Rd., Box 37H/170, W. Lebanon, NH 03784

Toll Free **1-800-866-4344**

As low as
\$48.89
per month

The Structure of Wood-Frame Houses

A Guide to Their Construction ♦ by Gordon Bock

THERE ARE MANY WAYS TO BUILD A HOUSE OUT OF wood. And why not? In North America, wood has always been incredibly abundant, and as a building material it is amazingly adaptable. Wood is so versatile, it has been employed for making almost every part of a house, including foundations, chimneys, plumbing, and doorlocks. Not surprisingly, this versatility has led to an interesting variety of construction methods. This is important to understand when working on old houses because the vast majority of contemporary homes are assembled in basically the same manner: platform framing. Houses built before 1940, however, may use platform framing, or any one of the other framing systems that lead up to it — and this can affect the restoration process.

As background for looking at the different types of wood-frame houses, it's useful to note the difference between frame construction and non-frame (solid-wall) construction. The most familiar example of non-frame wood construction is the log

house where whole tree sections are stacked horizontally and lapped-and-keyed at the corners to build walls.

Other types such as horizontal-plank construction or log-butt construction are more obscure, but all unframed construction methods rely on load-bearing walls of solid (or near-solid), horizontally laid wood to support the roof. Much like

masonry, the building stresses are transferred from piece to piece through all parts of the wall and down to the ground. Solid-wood walls, however, require tremendous amounts of raw material to build, and make it difficult to incorporate voids such as windows and doors. The alternative is to build a wall where all the load-carrying units are vertical and the stresses are collected at these points — a frame.



A c. 1815 timber-frame house, sans siding. Note the extensive wind bracing needed for this seacoast site. Photo by John Leeke.

TIMBER-FRAME HOUSES

THE MOST SIGNIFICANT OF THE EARLY frame buildings in North America made use of timber-frame construction, a medieval technology with a long history all over Europe. In the 1600s, this tradition emigrated along with

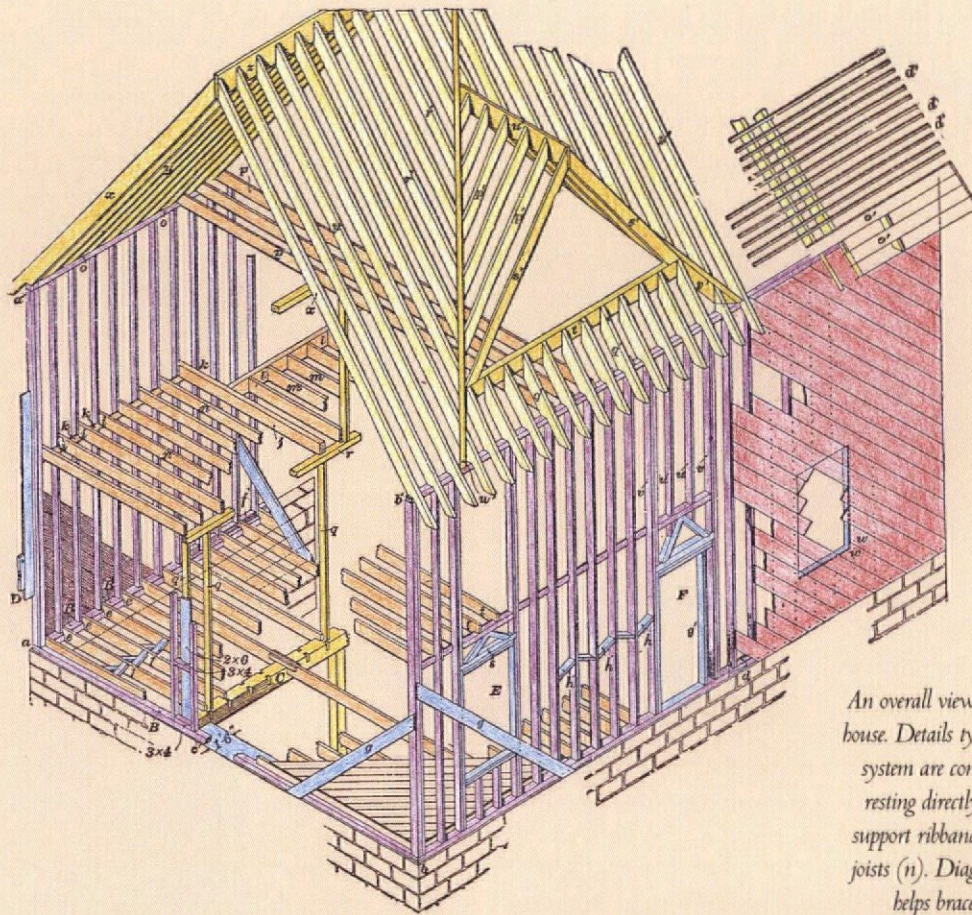

An overall view of a balloon-frame house. Details typical of this framing system are continuous studs (v) resting directly on sills (B) that support ribbands (k) and the floor joists (n). Diagonal sheathing (w) helps brace the structure.

colonists from England and France, and it became the dominant method for building a house in the North Atlantic regions well into the early 1800s. Timber framing continued in modified forms throughout the 19th century for the construction of mills and barns, and was still being used in some rural areas after 1900.

Timber-frame construction (also called post-and-girt construction) relies on a system of massive interconnected timbers to hold up the building. Specific colonial timber-framing practices evolved through several well-documented periods in areas such as Connecticut and Massachusetts, but the principal design remained the same. Large vertical posts, usually the full height of the building at corners and a storey high elsewhere, carried the wall and roof loads down to the horizontal sill and the foundation. These posts were spanned and held in place by horizontal girts.

During the building process, posts, girts, and diagonal braces were preassembled on the ground in a framework called a bent. Three or four bents maneuvered into an upright position and connected with more girts formed the basic frame of the house. The girts themselves might carry a horizontal member called a summer beam, and together they would support the floor joists. At the top of the wall, plate

timbers were lowered on to support each rafter and the roof. Along the walls, diagonal braces were added between posts and girts to stabilize the frame, and lightweight vertical studs might be placed between posts to fill in the wall and support exterior siding and interior finishes.

The stunning ingenuity of timber-frame houses is in their sophisticated, pinned, mortise-and-tenon joints — some as intricate as Chinese puzzles. Though necessary in an age when nails and fastening hardware were hand-forged and hard to come by, making these joints required advanced carpentry skills and only added to the labor invested in a house built out of hewn timber. As a result, timberframing was on its way to becoming obsolete when building with a few large hand-dressed and -fitted members became more expensive than building with many small machine-sawn members. Since the 1970s, timberframing has experienced a minor rebirth for the construction of high-end and advanced-design houses.

BRACED-FRAME HOUSES

JUST AFTER 1800, CARPENTERS IN NEW ENGLAND AND ELSEWHERE were experimenting with adaptations of the timber-frame scheme, which would produce a lighter and easier-to-build house. The innovations that made this new system —

BALLOON-FRAME HOUSES

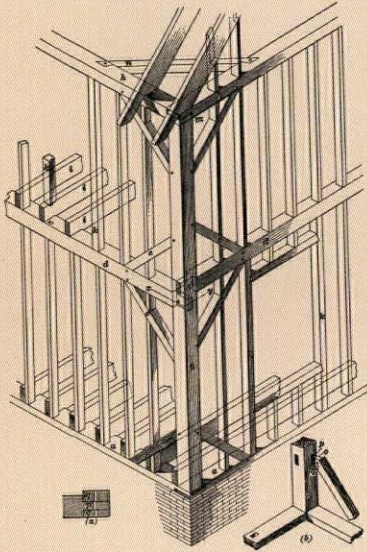

In braced framing, girts (d), posts (b), plates (h), sills (a) and braces (c) are still timbers connected with pinned joints (inset). Studs (k) are 2X lumber mortised or nailed in place.

braced-frame construction — possible were machine-sawn lumber and mass-produced nails.

Braced-frame construction is a transitional system that embodies concepts from timberframing and balloonframing. In a braced-frame house, the principal frame parts — sills, corner posts, girt, and braces — are still relatively heavy timbers and connected with pinned mortise-and-tenon joints. Braces are used at each corner (hence the name) that

stiffen the bents for raising and also make the completed frame stable without sheathing. Walls between posts are filled in with lightweight, sawn studs that may be mortised into sills, girts, and plates, or simply toenailed in place, 16" or so apart. These studs do not, however, share the building load with the principal posts. As in timberframing, floor joists were added across sills or girts after the frame was up.

Braced-frame construction was a strong and fairly economical method that was most popular before 1850 but continued throughout the 19th century.

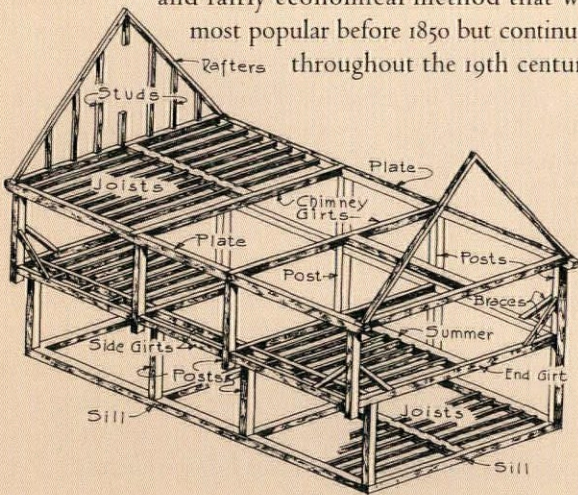

A skeletal view of the 1650 Gleason House in Farmington, Connecticut, highlighting all the principal members of a timber-frame building. Illustration from *Building With Wood* (John I. Rempel author and artist). Courtesy of University of Toronto Press.

IT IS GENERALLY ACCEPTED THAT BALLOON-FRAME CONSTRUCTION — the building revolution synonymous with 19th-century America — was invented in Chicago in the 1830s. As several accounts have it, the system was first used in 1833 (or '39) by Augustine Taylor to rapidly rebuild a small church lost in a city-wide fire. The term itself may reflect impressions of these new houses that appeared to be "light as a balloon," "thin as a balloon," or erected as quickly as "blowing up a balloon."

What is sure is that balloon framing did away with heavy timbers and pinned wood joints altogether. Instead, it relied exclusively on nails and light, machine-sawn "scantlings" (lumber between 2x2s and 4x5s in size) to build a frame. Smaller lumber meant more of it was needed to support the typical house loads. As a result, corner posts and horizontal members such as plates were built up from two or more pieces of 2x lumber. Solid sills were replaced by either simple sill plates of lapped 2x lumber or later, box sills that employed 2x8s or 2x10s in various configurations designed to duplicate the functions of a 6x8 timber. Walls were comprised solely of closely spaced 2x4 studs that carried all loads. One unmistakable characteristic of balloon

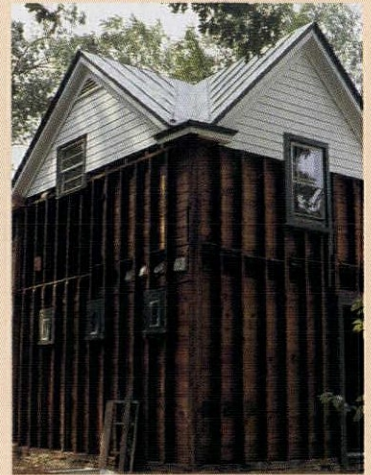

Only the joist ends and fire stops mark the second floor of this balloon-framed stable in Richmond, Virginia. Photo by Whela Tarboszcz.

framing was that these studs ran continuously in a single piece from sill to top plate. Another unique feature was that second-storey floor joists were hung on a horizontal ribband let into the studs. This arrangement meant that the bays between studs, unobstructed by girts, were essentially shafts that ran through all storeys of the building. While these shafts might prove useful for running services such as plumbing, they acted like flues if the building caught fire, so horizontal blocks called fire stops were nailed in random places to prevent the movement of air.

Because the building was framed in place, builders could get by with only rudimentary braces to hold the frame steady before the sheathing went on. However, better-built houses customarily made use of full braces to resist the effects of wind and age. Sheathing, though, was intended to be an active part of the structural system and was applied diagonally

to help stabilize the building using boards 1" thick.

Balloon framing was and popular from before the Civil War until World War One. Because it eliminated the time and need for highly skilled labor, it was much faster than earlier systems and, according to an 1890s text, cost "half the money" of braced-frame construction. The major disadvantage to balloon framing was that when the carpentry was poor, buildings lacked rigidity and were prone to racking. In modern construction, balloon framing is limited to special applications such as brick veneering, in which the continuous studs make cracks due to settling less likely.

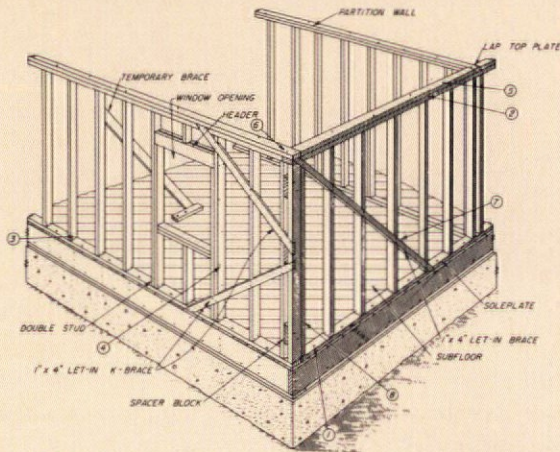

In platform framing, wall studs are only a story high. The next storey begins with joists laid on the top plate, and then a second floor of walls.

PLATFORM-FRAME HOUSES

PLATFORM-FRAME CONSTRUCTION (ALSO CALLED WESTERN-FRAME CONSTRUCTION) is arguably a 20th-century version of balloon framing. The major difference is that each floor and wall is built independently and in a sequence. In platform-frame construction, the sill and a first-storey platform of joists and subfloor are built first, extending to the outside edges of the building. Next, the first-storey walls are framed on top of this platform, using studs no taller than a single storey. Then, a second-storey platform is built on top of the first-storey walls. Later, second-storey walls are framed on top of this platform. Sheathing (normally plywood) is applied to close in the frame once it is complete; because the walls, frames, and floor platforms are not structurally integrated, it helps tie these units together as well.

The advantages of platform framing are that the platforms add greater stability to the structure and the building can be erected very quickly. In addition, this system uses shorter lumber than balloon framing does, and allows first-storey walls to be built horizontally and then raised into position. Platform framing was common by the early 1930s and became the premier framing system for house construction after 1940.

Wood-Frame House Glossary

BEAM: Any principal structural member used to support a load from post to post or over an opening.

BENT: A framework (usually timber framed) designed to carry both lateral and vertical loads, and transverse to the length of a structure.

BRACE: An inclined piece of framing lumber used to resist weight and stiffen a structure.

COLLAR: A horizontal tie beam connecting a pair of opposite roof rafters well above the top plate.

CORNER POST (also studs): In timber framing, a post which is placed in a corner. In balloon- and platform-framing, two or three studs nailed together to form a corner.

GIRDER: A principal, horizontal beam that carries concentrated vertical loads at points along its length.

GIRT (also intertie): A horizontal member used in timber- and braced-frame construction, which supports joists.

HEADER: A beam placed over an opening to support the ends of floor joists, rafters, or studs.

JOIST: One of a series of parallel beams, laid edgewise, to which floor boards are nailed.

POST: An upright member of a building frame or partition.

PURLIN: A horizontal beam in a roof, which supports common rafters.

RAFTER: One of a series of sloping structural members, extending from the hip of the roof to the eaves, which supports the roof loads.

RIBBAND (also riband, ribbon, ribbon board, ribbon strip, ledger board): A wood strip or narrow board, common in balloon framing, let into the studs to add support for the joists.

RIDGE POLE (also ridge board): The horizontal board, set edgewise, which supports the rafters.

SHEATHING (also sheeting): Wood boards or plywood that cover a structure's exterior studding or rafters.

SILL (also sole, sole plate, ground-sill): The lowest horizontal member on which wall studs and posts rest; the basic support for the framing.

STRINGER (also string, stringboard): A long, horizontal timber or other support.

STUD: A vertical timber used in the framework of a wall to which the lath and sheathing are nailed. Like posts, the studs help support the roof.

SUMMER BEAM (also summer, summertree): In timber framing, the principal, horizontal timber or beam which serves as a bearing surface for other horizontal members.

TOP PLATE (also plate, wall plate): The horizontal member to which the rafters are fastened, which is nailed to the top of the wall studding.

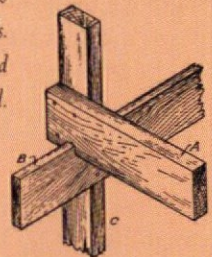

JOIST (A) AND RIBBAND (B)

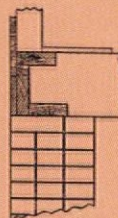

BOX SILL

STRUCTURAL REPAIR UNDER AN OLD FLOOR

Finding the Problem and Fixing It

TEXT & PHOTOS BY PETER BORGEMEISTER

OLD HOUSES WERE USUALLY well put-together, but not always well engineered. The main beams may be larger than necessary to carry the load, while the joists connecting to them are too small to support the floor without sag. Structural elements were not always given adequate support: A heavy, plastered wall may be carried by one undersized joist, causing it to sag and producing cracks in the wall that reappear despite frequent patching.

Then, time itself can make even a once-adequate structure inadequate. Wood posts rot, allowing the structure above to settle. And there's the human element — structural remuddling, as when a plumber or heating contractor notches (or cuts through!) a joist to avoid reroutes. I faced all of these typical problems and more in a recent structural repair to a c. 1865 farmhouse in Cornish, Maine.

My work consisted of jacking (lifting) in two areas, reinforcing inadequate joists and beams, and replacing and adding wood columns (structural posts). I also removed and reconstructed the floor in the dining room, because it had been cut and patched so many times that rebuilding it made more sense than repair.

This article will cover the jacking

The small photo (center) is the dining-room floor before repairs. We removed it and worked on the substructure from above, as shown in the large photo.



and structural repairs. (I'll leave the finish flooring for another time.) Everything described is within the abilities of a skilled carpenter or general contractor, or an experienced homeowner who knows when to get advice.

PHASE ONE: DECIDE WHAT TO DO

CARPENTRY — AND MOST ENGINEERING — is common sense. You look at it until you figure it out. But systematic analysis makes it easier and inspires confidence. This analysis — what's going on and what should you do — is the most important step. If you don't fully understand the problem, you may waste time and money on unnecessary work, or you may make inadequate repairs that you'll have to go back to, or (heaven forbid) you may actually succeed in making the problem a good deal worse.

Let's start with the floor. All wood floors "give" to some extent when you walk on them, but there's a point when that becomes unacceptable. You know that point instinctively. Hop or sharply flex your knees while standing in the middle of the problem floor. An adequate floor will yield yet feel firm. An inadequate floor will bounce up and down. Technically speaking, a

floor that supports a plaster or wall-board ceiling (below it) is considered adequate if its "live-load deflection" (its sag under the weight of people and furniture) is $1/360$ of its span or less, or about $3/8$ inch in 12 feet. You can verify this by stretching a string across the room and measuring the actual deflection. But that kind of precision is rarely necessary. You should be able to tell with the "jump test" or by examining the ceiling below. In the case I was studying, not only did the floor bounce, but the windows rattled, too — in two rooms — indicating that joist repairs would be necessary.

The wall between dining room and front parlor showed signs of trouble, too. Plaster cracks measured slightly over $1/16$ in. in width. Of more concern that the width was that they were expanding at a worrisome rate, as evidenced by the wrinkling of the wallpaper over the crack. These cracks were diagonal, known as "shear cracks," indicating that one part was moving vertically in relation to another part. Our conclusion was that the center portion of the wall was dropping relative to its better-supported ends, and that the center needed to be raised, then provided with enough support so that it wouldn't drop again. Fixing it would also correct the objectionably crooked doorframes and ensure that the doors, once refitted, would close and not need planing every few years.

With the symptoms well understood, we went to the basement, where

the real repairs would take place. We found, under the dining room, that the joists were both undersized to begin with, and had been cut so many times that in places they were no longer structurally functional. The subfloor and finish flooring were doing the work of the joists — not uncommon in old houses.

In many or most cases, this kind of work would be done from the basement side. But we decided to work from above, both because the furnace and ductwork blocked access and because we had to take up the flooring anyway. Originally we'd planned to install new joists alongside the old (just reinforcing the old wouldn't be enough to correct a two-inch sag at the center of the floor). But when we removed the dining-room subflooring, it became obvious that the simplest solution would be to remove the old joists entirely and install new ones.

The troubled wall was resting on a single 2x7 joist spanning more than 14 feet. Clearly, it hadn't been anticipated that the rigid plaster wall would have to resist the progressive sag of the floors above, and thus go from its original non-bearing function to becoming part of the support system — what is known as a shear wall that resists movement by its rigidity. Thus the shear cracks. No new wooden beam of manageable size would be sufficient to provide support over a 14-foot span, so we would reinforce the existing joist, making it a beam, and reduce its long span to three easier spans of 4-1/2 feet by installing two new columns. I describe this in detail because it's a common old- (and new-) house problem: non-bearing walls that become bearing as a house sags or as it's remodelled. (The condition is common around stairwells and under added bathrooms.)

PHASE TWO: DO THE WORK

THE STRUCTURAL REPAIRS WERE handled in three steps: preparing the beam; jacking, or lifting; installing the posts.

PREPARING THE BEAM — First we added the new pieces. We chose native rough-sawn hemlock: it was cheaper, measured the full nominal dimensions for strength, and matched the old timbers in thickness and appearance. Moreover, the native timbers could be purchased green (unseasoned), making it easier to bend the pieces to conform to the initial sagged profile of the floor. ("Green lumber?!" you exclaim. See the box on p. 38.)

Cutting the new pieces to length, we deducted 1/4-in. from the measured length to allow for unsquare end conditions and to provide clearance for inserting them in place. (It's almost impossible to cut long pieces for an existing space to the exact length; you end up damaging the piece forcing it into place. Better to allow space at the ends. This of course is *not* true for studs and posts that have to take compressive forces. Every effort should be made to measure them accurately and cut them, if possible, a bit long for a tight fit.)

Next they were stacked and predrilled for threaded rods. (Predrilling isn't necessary when there's enough working space to permit the use of a drill and long bit.) Instead of bolts we used 3/8-in. zinc-plated threaded rod cut about 1 in. longer than total timber thickness and provided with a nut and washer at each end. Threaded rod is cheaper and more versatile than bolts. The use of hot-dipped galvanized or stainless steel was not necessary here, although it would be advisable in damp areas like porches. The holes were 1/16-in. larger than the diameter of the rod, placed about 18 in. apart and staggered top and bottom for strength.

With the persuasion of a sledgehammer and post, we placed the first piece alongside the old joist. Then we drilled through the old joist, using the predrilled holes as a template to ensure that holes in all three would line up without the need for a long bit. The second piece was put in place in the



New reinforcement timbers were stacked and predrilled for the threaded rods that would hold them to the inadequate original joist.



We drilled through the old joist, using the predrilled holes as a template to ensure that the rod holes would line up without the need of a long bit.

same manner, and the precut rods run through all three and tightened. (When bolting timber, always use washers and tighten the nuts until the washers visibly crush the wood. The timbers will remain tightly together even as the wood shrinks.) To prevent the beam from twisting under the pressure of the jacks, we installed side blocking between the new beam and the parallel joists at each jack location. Without such restraint, the beam might rotate or buckle under

the intense forces created by the jacks, causing the jacks to let go suddenly. For safety's sake, all pieces in the jacking "chain" must be firmly supported in all directions.

JACKING — How much? First you have to decide whether you want simply to straighten the floor (remove the sag, but leave the corners where they are), or level it (remove the sag and raise the low corner[s] until they are level). Sometimes you compromise, say, re-

moving the sag and raising the low corner part of the way between its present position and true level, to avoid placing excessive stress on the structure. Here we chose only to straighten, but not level, the floor. Note that you have to jack about 1/8 to 1/4 in. more than your measurements indicate, to account for the inevitable settlement of beams, columns, and footings when load is

Green Lumber: When to Break the Rules

WHY DON'T WE ORDINARILY USE GREEN (UNSEASONED) LUMBER for structural work? First, its drying can fill closed wall and ceiling cavities with enough moisture to promote decay. Second, its shrinkage in place may create splitting and settlement problems. Also, fasteners (especially wallboard fasteners) may pop and wallboard seams could be affected.

However, in the job described in this article, green lumber had advantages. Unseasoned hemlock was available in the exact size we needed, and its flexibility allowed it to bend to conform to the sagged profile of the old joist before jacking — an important consideration, because the companion pieces had to be installed before the jacks could be set up.

(Hemlock is an adequate structural wood if it's sound and free of shakes. Other suitable species include common structural softwoods: douglas fir, western hem-

lock, and eastern spruce. Hardwoods [oak, birch, etc.] are rarely used these days because they're expensive, harder to work, and tend to warp and shrink more than softwoods.)

At the same time, the usual objections to green lumber were moot. The structure was open, so the timbers could readily dry without moisture buildup. There were no wallboard fasteners to pop or seams to shift.

Shrinkage *could* become a problem, especially at the bearing points where the tops of the new columns meet the beam. The nuts may also need tightening. So we advised the owners to check for these conditions after a year or so. They can drive metal shims into any gaps that start to develop above the columns, and they can tighten the nuts.

On the rest of this job, we did use seasoned or kiln-dried lumber. But it's okay to break the rules occasionally, as long as you're fully aware of the consequences and can still determine that they are outweighed by advantages.

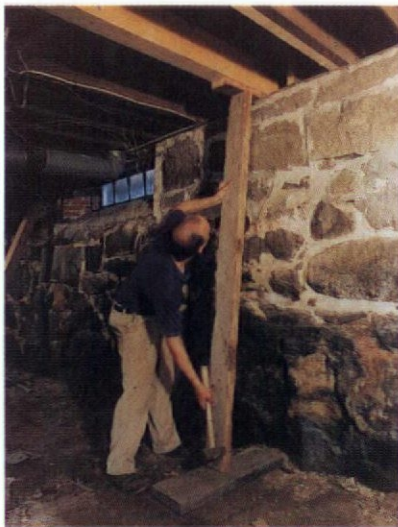

With the persuasion of a sledgehammer, the new reinforcement pieces were placed alongside the old joist.



Because we were jacking three floors, we used 20-ton screw jacks and heavy timber cribbing to minimize risk.

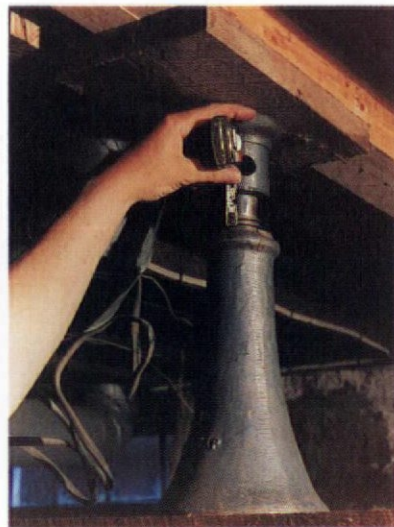

How much to jack? Measure initial thread exposed plus the amount you want to raise the floor plus 1/4-in.

placed upon them.

Because we were lifting three floors of the house, we decided to use 20-ton screw jacks and timber cribbing to minimize risk. The jacks were rented locally and the cribbing (6x6 hemlock) bought at a nearby sawmill and cut to 2-foot lengths on site.

Jacks and cribbing must be placed close to the location of the future posts, yet with the cribbing at least a foot (18 in. is even better) away from the post center, to allow for excavating and pouring the footing (unless they've already been poured). We prepared the dirt floor by scraping away the high areas. (Avoid levelling with fill unless it can be well packed.) We then erected the cribbing log-cabin style to within about 18 in. (height of the jack plus height of the block) of the beam. To avoid damaging the beam, hardwood blocks were placed above the jacks. (Steel plates could also be used.) The jacks were then put in place and turned until stiff resistance was felt.

Jack slowly to reduce stresses on the house and minimize the chance of overloading the jacks. Remember, you are not just lifting the weight of the house but also overcoming the set that the structure and its finishes have taken

over many years. This can take up to several times as much force as would be needed simply to lift the weight. Experience suggests that when raising one or more storeys of finished house, 1/8 to 3/16 in. per day is reasonable. Lightweight single-storey structures such as porches can be raised a bit more per day. You'll know when you've reached the daily limit when a moderately strong person can no longer turn a three-foot bar in the jack.

INSTALLING THE POSTS — What type of posts? The two common materials in use today are wood (pressure-treated) and steel (generally 3 or 3-1/2-in. outside diameter, filled with concrete for fire resistance and provided with a steel plate at the top: the familiar Lally column). Screw-type adjustable steel posts are not suitable for structural use, but are adequate for light loads, such as supporting the center of a sagging floor. Four-by-fours (3-1/2 x 3-1/2 in.) are generally adequate for small loads such as a single-storey floor or roof; 6x6s (used in this job) are adequate for most two- and three-storey loads; 8x8 or heavier might be required if the posts have to be especially tall or support especially heavy loads. In such cases, seek the advice of an engineer. If you choose steel, the 3 or 3-1/2-in. col-

umn should be adequate for virtually any imaginable residential situation. We chose to use wood to blend in better with other wood posts in the basement. Steel would have been a lot easier.

Lightly loaded posts can be placed directly on a 4-in. concrete floorslab, but heavily loaded posts like these need footings large enough to spread the loads over enough soil area to prevent settling. Footings can be made from rubble masonry or even a large flat stone (common in the past), but poured concrete is the material of choice. Two feet by two feet by one foot thick should be adequate for all but the heaviest loads and softest soils (see an engineer in such cases). If you're using wood posts, plan the top of the footing (base) to raise the bottom of the posts 2 to 3 in. above the floorslab to reduce moisture absorption and possibility of rot or insect attack. (Even pressure-treated stock will rot over time if it's damp enough.) If you use steel columns, it's much simpler: Typically, they're cut a couple of inches long, secured to the beam above, and the concrete poured around the bottom end.

To elevate the bottoms of our wood columns above floor level, we could have constructed a stepped form

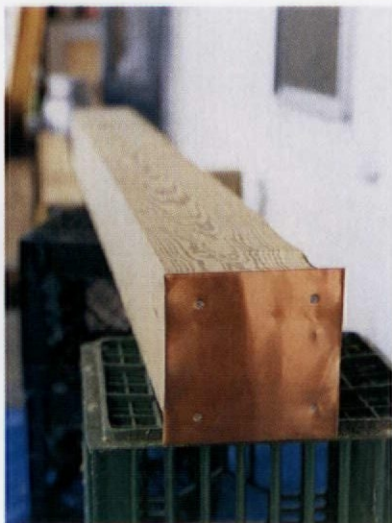

Flashing of 16-oz. copper at post bottoms protects wood from moisture.

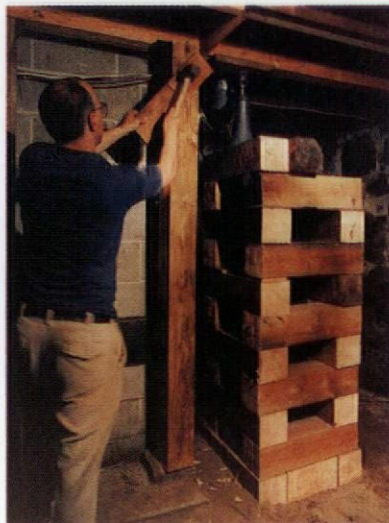

The permanent post should go in easy, with only moderate taps.

so that most of the footing would have been level with the dirt floor and the area under the columns 2 in. higher. Instead, we embedded small granite blocks (that we already had) with their tops projecting about 2 in. above the concrete, to form the column bases. Aside from making the formwork easier, this made our new posts match better the existing posts and stone bases.

If wood posts are used, footing work should start as soon as possible so that the concrete can cure at least a week (longer if loads are great) before the load is placed on it. The first step is to dig out the hole — hard work if the soil is compacted and access is poor. We used a small gasoline-powered tiller (with plenty of ventilation) to loosen the soil. Next, we made a simple box form from scrap lumber, levelled and braced.

The distance between the top of the footing and underside of the beam must be carefully measured and any out-of-level conditions at the top of the footing or underside of the beam noted. Posts must be cut to accommodate these angles if full bearing strength and minimum bending action in the post is to be achieved. We installed a 1/4-in. steel plate between the top of the post and the beam to distribute the load better and avoid crushing the beam fibers.

Where seismic or uplift (wind) forces are a concern, gusset plates or steel angles should be added top and bottom to make the assembly effective in resisting tension as well as compression.

If you are using steel posts, of course, this is greatly simplified; bolting the plate to the beam and embedding the base in an adequate depth of concrete will provide the needed structural continuity. Where seismic or uplift forces are a concern, seek engineering advice.

The post should go in easy, requiring only moderate taps with a light sledgehammer to set. If the post seems to be going in hard, remove it, re-measure and re-cut: You don't need to pre-load the post with bending stresses before the house weight is placed on it. Check posts for plumb in both directions with a level or plumb bob. We chose to pack a rich (lots of Portland cement) mortar mix into any spaces between the copper flashing and the irregular granite to further ensure good bearing and reduce bending stresses in the post.

Now it was time to lower the jacks (it should take more than a full turn or so before the weight is fully transferred to the new posts), remove the jacks, disassemble the cribbing, and clean up the basement. 

Dealing With Crooked Floors: The Other Options

THERE ARE OTHER WAYS to deal with sagging, crooked floors. You could add jack posts and girder(s) below to raise the low area(s), for example — a common, expedient remedy used when the space below is an unfinished basement. We couldn't do it under the dining room because the furnace and ductwork interfered. We also wanted to avoid the clutter of additional posts, and the suggestion to future homebuyers that the house had structural problems.

A second method is to install shims and lay a new floor over the existing one. It can be done in small areas (like a bathroom), but in larger rooms it has disadvantages. It's labor-intensive. It adds weight to what is probably already a critical situation. It also raises the level of the finish floor, necessitating changes to thresholds, doors, and baseboard moulding. We didn't use this method because new flooring was out of the question.

The third method is to remove the finish flooring and sub-floor, add shims to the top of the existing joists (or new members alongside the joists to create a level surface), then relay the floor. This method works well when you want to reuse the flooring. We did in fact use a variation of this method in the dining room. In the front parlor, it would have been overkill: The owners didn't mind the remaining floor sag once the bounciness had been removed.

HANDS - ON REPAIR OF HOUSE SILLS

(*Diagnosing problems and setting up for work*)



Reclapboarding an Adam house exposed a damaged sill and a whole new project.

TEXT & PHOTOS BY JOHN LEEKE

STRUCTURAL REPAIRS ARE ALWAYS SERIOUS, but they do not always have to be large-scale projects that break the bank. As is common in old-house work, there is usually more than one way to do these kinds of jobs. Decayed sills, for instance, can be repaired by complete replacement with full-size solid timbers, by replacement with built-up lumber, or with structural epoxy conservation. This project describes techniques for preparing for sill work, and the steps for a localized repair with the built-up lumber method.



Fungal decay in wood typically produces a chunky, cubic texture. The lower half of this joist has crumbled away, leaving the resin-heavy knot.

Carpenters were replacing the clapboards on the front of a 1791 timber-frame house. When they removed old clapboards near the bottom of one corner, they found the sheathing too decayed to hold clapboard nails. Underneath the sheathing, the front sill and corner post end were just as punky. At this point, the straightforward residing project mushroomed into a structural repair. The post and sill had been fixed once before, about 40 years ago, but decay had begun again when water entered through the joint where the clapboards and cornerboard meet. The original builders of the house knew this joint was a trouble spot and had flashed behind it with overlapping slips of wood $\frac{1}{8}$ " thick and 3" wide. This flashing wasn't replaced when the sill was repaired. Over the years water seeped in and the new sill decayed.

EXPOSING & ASSESSING THE DAMAGE

THE CLAPBOARD SIDING WAS due for replacement, so it was simply ripped off. However, the 1"-thick sheathing would be reused and was carefully removed by cutting off each board at a stud and prying it out with a crowbar. Timber-frame houses are built with studs 3" to 4" wide. You find these studs by locating the exposed heads of nails that hold the sheathing to the frame. Sheathing re-

moval starts with the lowest board, and for the cut in this first board you usually pull the old nails so you don't hit them with the saw. To cut, set the depth of a portable circular saw equal to the thickness of the sheathing and make a vertical cut. On the rest of the boards, leave the old nails in place and make the cut between them and the edge of the stud, leaving at least an inch of stud for nailing on the new sheathing later. A balloon-frame or platform-frame building will have studs only 2" wide, so it's best to remove the nails for every cut. If it is in good condition, pull the nails first and then carefully remove the board for reuse. Continue to remove sheathing until all the damage is exposed and you are back to sound wood.

In wood, continuous high-moisture levels lead to fungal decay which weakens the member. To check for decay, take an awl or icepick, stab it in at an angle, and pry up a small piece of wood. Sound wood will break out in long fibrous splinters, but decayed wood will come up in short chunks. You can also try pushing the pick straight into the wood: If it can be forced in more than $\frac{1}{4}$ ", suspect decay. Sometimes a thin layer of solid wood at the surface hides extensive decay. Check for this condition by rapping the surface with the icepick handle. A dry, hollow sound may indicate decay just under the surface. A lower-pitched sound may indicate decay deep within. Solid wood in sound condition gives a sub-

In timber-frame houses (top), loads are concentrated at the posts. In balloon- and platform-frame houses (right), all studs share the load.

stantial "thunk."

The final test for decay is to drill a hole and examine the wood chips. A $\frac{1}{2}$ " to $\frac{3}{4}$ " auger bit will produce chips of unbroken wood which are large enough for you to easily determine their condition. Feel for dampness in the chips. (Sometimes they're so wet you can wring out water!) If the chips seem dry, try touching them to your lips which are particularly sensitive to moisture. Even if the chips really are dry, a dark brown, black, or gray color indicates that there has been high moisture in the past — and probable decay. When you find decay, continue drilling holes along the structural member toward sound wood until it disappears. Be careful not to weaken the member.

You determine where and how much decay has occurred by locating the source of moisture and the opportunities for drying. In this house, the source was exterior: Decay was limited to about two feet of the front half of the sill and didn't even extend to the back side. If the moisture source had been a damp cellar or crawl space, the interior side of the sill might have decayed while leaving the exterior side sound. Sill decay commonly extends into adjacent members, so check in the cellar to see if

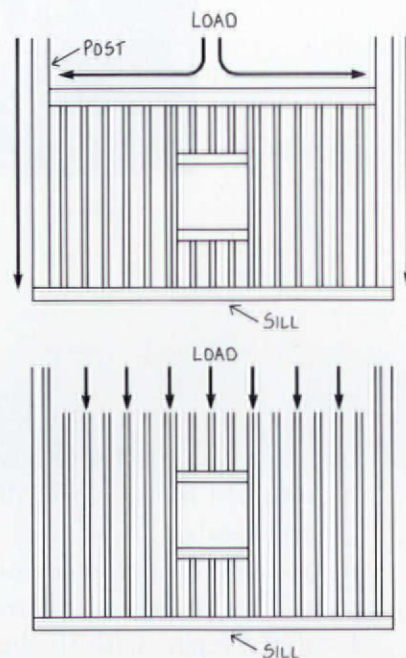



The sill in this damp crawl space has decayed where it joins a girder and is spongy enough to be punctured by a finger.

a joist or girder joins the sill in the decayed area. Check the foundation, too — moisture is notorious for damaging masonry as well as wood. If the wood is split or broken, check for excessive or shifting loads that would cause movement in the structure or the foundation.

SUPPORTING THE STRUCTURE

IN ORDER TO REPLACE A SILL IN A wood-frame building, the structural load must be supported during the work. This is a serious procedure that requires care and proper safety precautions. Visualize how the building loads are transferred through the structure, and seek the advice of a structural engineer if you are unsure about how to proceed. Then work slowly and carefully, always keeping an eye on the structure and using common sense.

In timber-frame construction, loads from above are transferred across the girt and down the posts. Studs between the major posts only carry the weight of that section of wall. The concentrated loads are at the major posts and must be taken into consideration when constructing temporary supports. In contrast, balloon-frame or platform-frame construction has all the studs along the wall carrying loads from above and distributing it evenly along the sill. These buildings require temporary support all along the wall.

Lodgepoles and screwjacks set on an inclined bed of sleepers were used to relieve the cornerpost and sill. Lodgepole tops (inset) are cut to mate with the cleat and accommodate the pole as its changes angle slightly.

system of screwjacks, lodge poles, and cleats. He nailed 2x6 planks onto the sheathing over the post as cleats, and then set up the 4x4 poles and screwjacks.

For shoring such as this, it is important to select 4x4s that are free of defects such as large knots, cross grain, or bowing. The poles are cut at the top

to fit the angles formed by the vertical wall and the bottom edge of the cleat and cut off square at the bottom. If the bottoms are not square, the jacks could kick out as the support system takes the load. Use mild steel duplex nails in the temporary support system. These "double headed" nails will be easier to remove than common nails. Don't use drywall screws — they aren't rated for heavy shear loads.

The pole tops are nailed to the post to hold them in place until the jacks are positioned. The accuracy of the cut at the top of the pole is what holds it in place; don't depend on the nails to do this job. The screwjacks are set on sleepers made of 2x10 lumber,

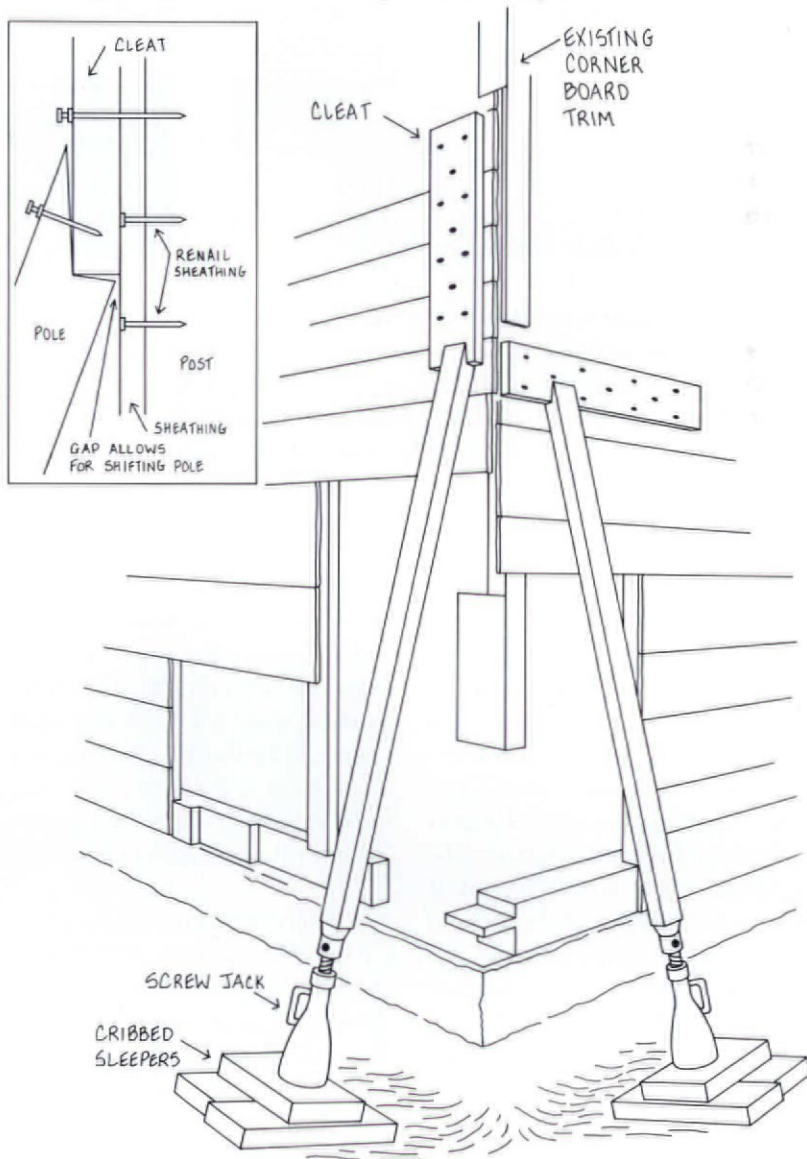



Built-up plank sill repair: After removing the decay (above), Bill squared-up the end of the existing sill with a hammer and chisel. The cleaned-up sill is cut back in steps (below) so that the new lumber is spliced in for maximum integrity.



Each plank of pressure-treated lumber is fitted in and around neighboring frame parts (above). The first, second, and third planks were fastened with galvanized drywall screws (below); outer longer planks were nailed on.



which spread out the load evenly over the soil. To set the sleepers, first excavate a depression in the soil, which angles the surface of the sleeper perpendicular to the centerline of the pole. This is fairly easy to judge because the ends of the lodge poles hang down near the sleeper. If the topsoil is loose, dig down to subsoil and firmer footing. If the soil is unstable, use wider planks or cribbing to spread out the load over a wider area.

Next, set the jacks in place under the poles and snug them up just enough to make the whole assembly rigid. Overtightening will cause the pole-and-jack combination to buckle and fail. The jacks are the least stable link in the system, so be careful not to bump them during work. If this is likely to happen, add braces from the bottom of the pole to the building.

Over a day or two, gently crank up the jacks a little at a time to allow for compaction of the soil. Continue cranking until the load shifts over to the pole. Stop cranking when the post begins to

move up — you don't want to actually raise the building. A light tap on the pole with a hammer will make a ringing sound that rises in pitch as the load increases. Monitor subtle changes in the structure, foundation, and soil during the shoring process. Listen for creaks and groans from the framing and watch for movement in foundation stones. Note the shape of the soil surface before beginning and compare it with conditions as you apply the jacks. The soil under the sleepers could pack more under continuous loading and rain could wash the earth out or change its load-bearing ability. Adjust the jacks as needed to account for these changing conditions.

REMOVING THE DAMAGE AND REPLACING THE SILL

FOR THIS PROJECT, BILL USED A RECIPROCATING saw (such as a Sawzall brand) with a 12" wood-cutting blade to remove most of the decayed wood, followed by a sharp chis-

el and mallet to form a stepped cavity. First he cut off the decayed 20" section of the whole 7"x 7" sill. Then he cut steps back into sound wood, to the depth of the planks that would fit into the cavity. After sawing, the steps were trued up with a sharp chisel and mallet. The earlier post repair was also removed.

Sill repair with built-up planks, a non-traditional but cost-effective approach for small repairs, requires building up the new sill with layers of pressure-treated lumber, 1-1/2" to 2" thick. Untreated lumber is not suitable for this type of sill repair because the multiple wide joints of the laminations allow moisture to enter the timber and trap it there, promoting decay. Pressure-treated lumber won't keep the moisture out, but it is decay-resistant if moisture gets in. Each plank of pressure-treated lumber is cut to fit in and around the neighboring frame parts (see photo series, page 44). Here, the first, second, and third planks were fastened with galvanized drywall screws

because there was nothing behind them to serve as a ground for nailing. The outer planks, which were longer, were nailed to these initial boards.

If the old sheathing boards have been saved for reuse, they should fit right back into their original places. Use corrosion-resistant common nails such as galvanized steel or tempered aluminum. Don't reuse the old nail holes; drive your nails into fresh wood instead. You may have to drill a pilot hole near the end of dry, brittle wood.

New replacement sheathing lumber should be the same thickness and type of wood as the old sheathing. Getting the exact same species of wood is not particularly important, but you wouldn't want to substitute hardwood for softwood just because that was all that was available in the correct thickness. Plywood makes poor replacement sheathing for a repair like this one because it acts as a vapor retarder when applied to the exterior side of a wall. Early buildings seldom have an effective vapor retarder at the interior side of the wall, so the plywood may trap whatever moisture enters the wall during the cold winter months and thereby promote decay. The larger the area covered by ply-

wood, the more likely this is to happen.

As part of this reclapboarding job, the carpenters covered the sheathing with an air barrier. This material reduces air infiltration by keeping the wind from blowing into the wall. In the past, rosin-impregnated building paper was used. Now spun-bonded olefin products such as Tyvek (tm) and Tytar (tm) are favored. Both types block air infiltration yet allow moisture to escape from the wall. Asphalt-impregnated roofing felt (tar paper) is not moisture-permeable enough to substitute for this type of air barrier. If you have opened up only a small area for a sill repair, it's safest to match the air barrier used in the original construction. If rosin paper was used, choose that as a replacement. If no air barrier was used, don't use anything. The carpenters also worked a narrow strip of aluminum flashing underneath the joint between

Bill brushes a fungicide preservative on the existing sill surface to discourage future growths.

the new clapboards and the existing corner board.

It took only a day for one carpenter to cut out the decayed sill and post and piece in pressure-treated 2x10 lumber. This was a time-and-materials job, so naturally the homeowners were very concerned about the added cost of doing the structural repair. Bill used the built-up sill method because it was quick, simple, and it held costs to a minimum. Full-size solid timbers — the ideal replacement material — are also difficult to obtain dry and in the right dimensions on short notice. Using

materials readily available at the local building supply house not only fit the budget, but allowed him to stay on schedule. 🏠



Contributing Editor John Leeke is a consultant and contractor who helps homeowners, contractors, and architects work with early buildings: RR 1, Box 2947, Sanford, ME 04073; (207) 324-9597.

LOCATING PROBLEMS

YOU CAN'T ALWAYS PREDICT WHAT YOU'LL FIND when you open up part of an old house. A preliminary investigation, though, can help you anticipate many conditions and allow you to make informed decisions about what to do.

1) **Check the overall alignment of the house.** Stand back and sight down each of its sides. Look for an overall concave or convex shape across the face of the house and for smaller bulges or dips. The windows or rooftops of nearby buildings often make useful vantage points. Viewing the house reversed in a mirror can also provide a fresh perspective and help you notice irregularities.

Another method is to carefully cut an accurate rectangle in a piece of cardboard. Stand way back from the house, hold the cardboard at arm's length, and view it through this "window." Compare the lines of the house with the square angles and straight sides of the rectangle and note any differences.

2) **Check for sill damage** by probing under the edge of the siding with a long-bladed icepick. Inspecting areas you suspect are damaged may require a little destructive investigation. Remove interior finish or exterior siding and trim in limited areas to reveal the structure. Be sure to repair your damage at least temporarily so the house is weatherproof.

3) **Look for tell-tale signs of sill problems:**

- Poor overall alignment — indicates sill movement or settlement
- Buckled or cracked plaster and clapboards — indicates settlement of posts or studs
- Evidence of frass (tiny piles of sawdust) from carpenter ants — indicates moisture problems (these pests only work in damp wood)
- Evidence of mud shelter tubes built by termites — indicates an infestation; these insects usually start their damage at sill level
- Lack of effective gutters and drainage — contributes to splash-back and moisture problems at sill level.



*Beautifully figured cypress trim
and the deep rose of heartpine floors
set off the 1910 Clifford Taylor
House in Eustis Florida.*

CEDAR · PINE · CYPRESS

SOUTHERN SOFTWOODS



BY DIANA JARVIS GODWIN

TO THE UNINITIATED, A HISTORIC WOODEN HOUSE IS "just wood," but once you delve into restoration work, you soon find that certain woods were traditionally used in very specific ways and sometimes came from unusual locations.

The climate in the southern United States runs the gamut from temperate to tropical, and supports an equally diverse array of plant life. It produced a wealth of timber sheltered in vast expanses of forests that included the softwoods yellow pine, cedar, and cypress. There were also many varieties of hardwoods which grew in luxuriant mixed stands, among them oak, basswood, beech, hickory, magnolia, maple, sycamore and sweetgum. All of these woods were used by the southern pioneers to fashion their furniture, tools, ships, and houses. However, only a small number were desirable as construction timber and were plentiful enough to be sold as a commodity on the world market. Cypress, cedar, and yellow pine — these beautiful and amazingly durable woods were logged in ancient virgin forests and became widely available to builders in North America and abroad from 1870 to 1915. If you own a house which was

built during this period, there is a high probability that at least a portion of its lumber comes from the forests of the deep South.

In the 19th century, the southern lumber industry was well-established in the states of Georgia, Alabama, and Florida, which held seemingly endless expanses of prime forests. By 1857, the town of Pensacola, Florida, was producing lumber for its own use and export to New Orleans, Mexico, and the Caribbean islands. Within a few years, though, the Civil War and the federal blockade of southern ports brought the lumber-shipping industry to a dead halt. Sawmills lay rusted and in disrepair for the duration of the war.

By the war's end, the depletion of forests in the Northeast and other regions could no longer be ignored. Soon the demands of industry and a burgeoning population turned to the southern forests. The lumber was

noted for its superior quality and became a major export, valued at over 16 million dollars by 1869. Many northern lumber entrepreneurs came south to buy vast expanses of southern forests cheaply, and invested in mills employing



The virgin Southern forests harvested in the late 1800s yielded timber renowned for its durability and beauty.

experienced men from the Northwest and Scandinavia. Mill-towns sprung up all over the South, creating fortunes for the lumber barons. The lumbering and sawmilling technologies that had made the industry so efficient in other areas were brought in, and sawmills became voracious dynamos capable of devouring the virgin forests. Improved railroads and ships moved the lumber from the sawmills to both foreign and domestic ports.

In the 1870s it was estimated that it would take 25 years to complete the first cutting of the forests of North Florida. However, the machinery that made timber harvesting incredibly efficient also cleared the frontier forests so completely that by 1910 virtually every stand of pine barren worth cutting had been removed from the sandy Florida soil.

BEFORE LOOKING CLOSER AT THE three major southern softwoods, it is helpful to understand a little about the characteristics that make one tree different from another, and the terms used to describe these differences.

All trees are divided into two broad classes: hardwoods and softwoods. The distinction is not based on the hardness of the wood; in fact, not all hardwoods are harder than all softwoods. Hardwoods are broadleaved trees that enclose their seeds in a case and produce fruits and flowers. The wood is characterized by the presences of vessels (cells which extend longitudinally in the stem) in the growth rings. Hardwood cells are shorter, thicker-walled, and less flexible than softwood cells and are not arranged in the orderly, radial rows found in softwoods. Softwoods are cone-bearing trees with scale- or needle-like leaves and are characterized by the absence of vessels. Softwoods have ducts which are usually full of sticky resins released from the cells lining the opening or duct. Softwood does not split as easily as hardwood does.

When viewed in cross section, the trunk of a tree shows two basic areas: the sapwood and the heartwood. Sapwood is made up of the outermost growth rings of the tree and is used for storage and passage of nutrients and water. Sapwood is present in all trees and is lighter in color than heartwood and less resistant to decay. Heartwood is the wood from the center of the tree to the sapwood. The heartwood is largely dead tissue which supports the tree, and is typically darker than the sapwood, but not always well defined. Heartwood is also denser and may contain substances (largely phenols) that repel fungus and insects, acting as natural preservatives. Heartwood is preferred for use under conditions

which favor decay because sapwood is attacked more easily.

Forests or stands of trees are often referred to as being either old-growth or second-growth. Old-growth or virgin forests are original, mature, naturally established stands, often hundreds of years old. The trees from these forests have had to compete among themselves for water and sunlight, and the lumber produced is typically very straight and free of knots. Second-growth forests are those established after a previous forest has been removed by wind, fire, or by cutting. Generally, second-growth wood has a higher proportion of sapwood than virgin timber has because it comes from faster-growing varieties; as a result, it is more vulnerable to decay.



I. YELLOW PINE

THE SOUTHERN OR YELLOW PINES — CHIEF AMONG them, loblolly, shortleaf, and longleaf — were the major lumber producers of the South and fueled the great lumber boom of the 19th century. The southern-pine timber species were known as “hard” softwoods, with woods such as longleaf being about as hard as the average hardwood. The creamy-pink or -yellow sapwood is narrow and contrasts with a usually reddish-brown heartwood which can vary in color from a light rose to a dark burgundy. It has a wide growth ring, particularly in fast-grown timber, and a coarse, resinous texture. Yellow pine dries well but tends to have a fairly large amount of shrinkage. It is a stable, stiff wood when it is seasoned correctly, with a high bending and crushing strength. The wood is easily worked with both hand and machine tools but the resin can cause clogging. First-growth heartpine is extremely durable; second-growth



Above: Nineteenth century lumbering in a yellow pine barren. Lack of undergrowth was typical of these virgin stands. Inset photo: Flatsawn second-growth longleaf pine.

Right: A mature red cedar tree near Sarasota City, Florida. Inset photo: Red cedar has narrow, uniform growth rings, a fine texture, and characteristically pungent aroma.

lumber is moderately durable.

The yellow pine grows straight and tall, with old-growth trees reaching a height of up to 100 feet and a girth of three feet. The virgin pine forests provided timber with a great quantity of heartwood and branches concentrated near the top of the tree, which left fewer knots and made for easy sawing and high-quality lumber. The sheer immensity of the South's 19th-century pinewoods was described by the early-20th-century geographer, V. Emerson:

A drive through the virgin longleaf pine forest will long be remembered. The stately trunks rise 40 to 60 feet and then spread out their dense foliage, which joins above like the arches of a cathedral. There is little or no undergrowth, and the view fades into a maze of the column-like trunks.

The virgin stands of pine were open because southern pine, particularly longleaf, is tolerant of fire. Forest fires would actually benefit pine stands by removing a fungus which attacks the tree and eliminating competition from grass and underbrush. The pine timber would endure for 150 years before the trees began to perish of heart rot. Hardwoods were excluded from pine regions unless they were of considerable age and size. Loblolly, the least desirable of the three main southern pines, was found near streams and wetlands where it grew quickly with a long cylindrical trunk. It is less resinous than longleaf (which is a source of turpentine).

When the supply of high-grade northern white pine began to dwindle, lumbermen turned their attention to yellow pine, which was used for nearly any building purpose when it was plentiful. Yellow pine historically supplied half of the total annual cut, and much of that was longleaf pine. Pine lumber sawn to thin proportions (2"-4" thick by 9"-11" wide) was called "deal" in early-19th-century terminology. It was widely used as framing lumber and siding as well as millwork. The heartwood is particularly durable and is most often found in flooring (which many homeowners have difficulty nailing). The highest, densest grades of heartpine were used for heavy construction work such as bridges, docks, warehouses, and decking. Lesser grades were utilized for domestic construction and general building.

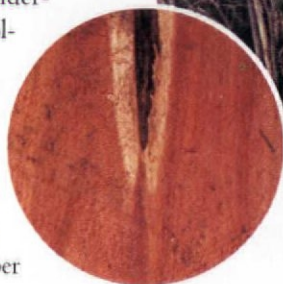
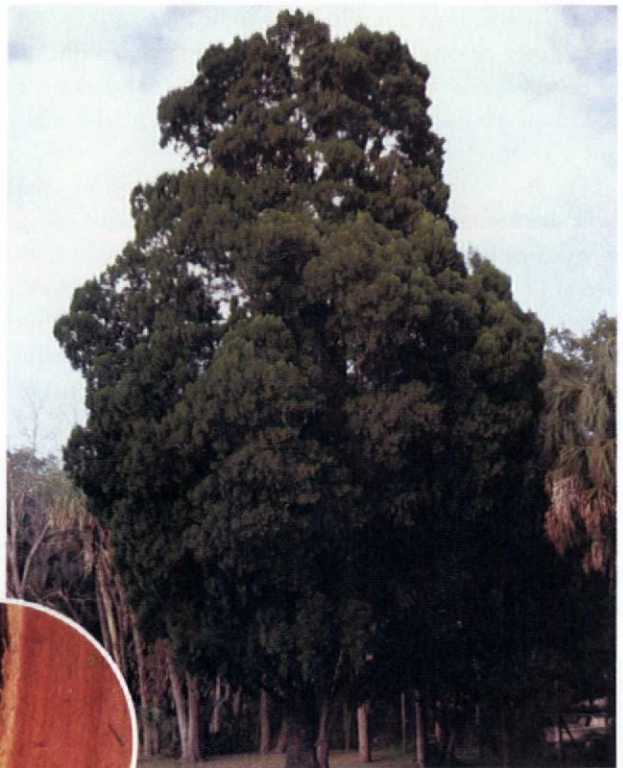

II. CEDAR

ALONG WITH THE CYPRESSES, CEDARS ARE THE MOST DECAY resistant of the southern woods. Once plentiful, the demand for these insect- and fungus-resistant woods has greatly diminished their availability. In addition to their durability, these unusual softwoods are all exceptionally beautiful.

Atlantic white cedar is widely known in the South as "juniper". It grows exclusively along the Coastal Plain and is most common from North Carolina to Florida and along the Gulf Coast. It has been an important timber tree since the early

development of the Atlantic Seaboard. Cedar shingles were found in Philadelphia and Baltimore as early as 1800. The wood is light, close-grained, and soft, and dries with little shrinkage. The sapwood is a beige-white and the heartwood is light brown and highly resistant to decay. It is fragrant (though not as pungently aromatic as red cedar) and ages to a silvery grey which can be dressed to bring back the original color. It is no longer widely available commercially

but can be purchased in the regions where it grows. It was used for exterior siding, porches, and piers as it is durable when exposed to constant moisture. It takes paint well al-



This cedar log butt highlights the division between sapwood (the light-colored outer ring) and heartwood (the inner, reddish bulk of the trunk).

though it was often left unpainted to weather to a natural creamy grey, especially in the South. Those familiar with Atlantic white cedar advise leaving it unsanded for exterior use and cleaning it every three years, using a dilute chlorine solution to remove fungus, mildew, and insects.

Red cedar, often called pencil cedar or Southern red cedar, reaches 100 feet in height with a trunk diameter of up to four feet. It is actually a variety of juniper and a close relative of the common northern red cedar. It has a reddish-brown to purplish-red heartwood which contrasts with a light tan sapwood. Only the heartwood contains the aroma-producing oils which repel moths and other insects. It should be dried slowly to avoid end splitting and checking. It

has medium bending and crushing strength with low stiffness and shock resistance. Straight-grained cedar lumber is worked easily with hand and machine tools but younger, knottier stock requires more care. It should be pre-bored for nailing, can be given a fine finish, and glues well. Red cedar heartwood is extremely durable and resistant to preservatives; the sapwood is less durable and resistant. Cedar has a tendency to swell and deform slightly; it is wise to allow some space between neighboring boards to allow for this expansion, particularly with tongue-and-groove lumber. Red cedar is resistant to termite and wormwood infestations. Both red and white cedar were considered suitable for many uses including posts, pilings, shutters, decorative trim, and shingles.



III. BALDCYPRESS

MANY VARIETIES OF CYPRESS ARE RECOGNIZED IN THE Southeastern United States, including tidewater red cypress, swamp cypress, pond cypress, and baldcypress. Of these, the baldcypress is the most important as a commercial timber, although all variants may be milled and sold interchangeably because the woods are fairly similar in quality, if not in color.

Baldcypress, a softwood, was given its name because of its deciduous (seasonally shed) foliage, and is often further divided into red, white, and yellow varieties. The southern baldcypresses, which are found along river bottoms and coastal swamps, are a close relative of the California redwoods. This strange and beautiful tree has a unique root system which grows sinkers for anchorage and a network of shallow roots from which it produces cone-like cypress knees. The trees grow to a maximum height of 150 feet with a trunk diameter of three to six feet. The heaviest stands occur in the swamps of the lower Mississippi River Valley and Florida. It is a moderately heavy, hard, and strong wood, noted for high

durability under conditions favorable to decay. Because it contains a lot of moisture, it requires time and care in drying. It can be either kiln- or air-dried with little shrinkage and is considered fairly stable. It is a luxuriant wood with a beautiful variation in grain and color. The sapwood is usually a pale yellow-brown that blends to a dark-brown heartwood, sometimes with a reddish tint. Its wood is light, soft, and easily worked. It takes paint well but was often left in its natural state. "Pecky" cypress is cypress heartwood which has been attacked by a fungus that produces pockets in the wood, leaving a beautiful mottling. The pattern produced ranges from coarse to marginal to a fine peck, and is often used in interior wainscoting and trim.

Cypress is called for when decay resistance is important, as in beams, posts, crossies, and other support members.

Above: These cypress floors at the Destrehan Plantation in Louisiana have survived over 200 years without noticeable deterioration.

Inset photo: The unique grain of cypress.



The natural preservative oil present in the wood is called Cypressene and it provides resistance to both insects and organic decay. Cypress was also commonly used for flooring, sash, shingles, doors, shutters, trim, wainscoting, and millwork. In the South it was often the primary construction material for verandahs and porches. Many of the late-18th-century River Road plantations in Louisiana were built completely of cypress which has endured the humid, insect-ridden climate for 200 years with minimal decay. First-growth cypress is even durable in contact with soil.

SOUTHERN SOFTWOODS TODAY

SINCE THE DEMISE OF THE PRE-1915 LUMBER BOOM, THE incredibly durable and beautiful first-growth southern softwoods have been difficult to obtain. Few cedar glades have survived the 19th century and species such as cypress are not commercially farmed. The scarcity of once-plentiful heartwoods of pine, cypress, and cedar has also coincided with a renewed interest in our legacy of historic wooden houses.



The Lake Cascade cypress swamp near Tallahassee.

The quest for suitable substitutes makes the recycling of old lumber more important than ever. Antique wood salvaged from demolished buildings is frequently the best match for decorative surfaces such as panelling or flooring (though historic preservationists sometimes feel that this encourages demolition). Heartpine is regularly remilled from the massive beams used to construct warehouses and industrial buildings in the last century. An important source of cedar today is timber retrieved from rivers and swamps, which remains sound despite having been submerged for decades.

If we are, indeed, recycling one of the most expensive modern commodities — the historic wooden house — perhaps we can justify using a moderate amount of increasingly scarce high-quality lumber to return a building to active use. In the South, cypress, yellow pine, and cedar can all still be purchased directly from sawmills in rural areas. Some specialty lumber suppliers are also sources for these woods and are alternatives to the usual building material outlets or salvage merchandisers. Knowing more about historic woods and taking a conservative approach to their replacement will help us appreciate their unique characteristics which account for the continued survival of many old houses.



A cypress-sided creole cottage along the River Road near New Orleans.

S U P P L I E R S



ALBANY WOODWORKS
P.O. Box 729, Dept. OHJ
Albany, LA 70711
504-567-1155
heartpine, heart cypress

BARBER LUMBER SALES
P.O. Box 263, Dept. OHJ
Alachua, FL 32615
904-462-3772
heartpine, cypress

J.L. POWELL & CO.
107 Powell Bldg., Dept. OHJ
Whiteville, NC 28472
919-642-8989
antique heartpine, antique cypress

VINTAGE PINE
P.O. Box 85, Dept. OHJ
Prospect, VA 23960
804-574-6531
heartpine

THE JOINERY CO.
P.O. Box 518, Dept. OHJ
Tarboro, NC 27886
919-823-3306
antique heartpine, cypress

GOODWIN HEART PINE CO.
Rt.2, Box 119 AA, Dept. OHJ
Micanopy, FL 32667
800-336-3118
heartpine

VINTAGE LUMBER
9507 Woodsboro Rd., Dept. OHJ
Frederick, MD 21701
301-898-7859
antique heartpine, cypress

THE WOODS COMPANY
2357 Boteler Road, Dept. OHJ
Brownsville, MD 21715
301-432-8419
antique heartpine, cypress

NORTH FIELDS RESTORATIONS
P.O. Box 741, Dept. OHJ
Rowley, MA 01969,
508-948-2722
antique heartpine

**CENTRE MILLS WRECKING
& SALVAGE**
P. O. Box 16, Dept. OHJ
Aspers, PA 17304
717-334-0249
antique cypress, heartpine

SYLVAN BRANDT
651 E Main Street, Dept. OHJ
Litiz, PA 17543
717-626-4520
antique heartpine

CARLISLE RESTORATION LUMBER
HCR 32, Box 679, Dept. OHJ
Stoddard, NH 03464
603-446-3937
yellow pine



A Painter's Story

Old-House Living from a Craftsman's Point of View



I MAKE THE BETTER PART OF MY LIVING as a restoration painter, a rare birthright I didn't discover until I was 34 years old. Since then, I have worked myself half to death, experienced enormous amounts of satisfaction, and even managed to make a little money! A number of times I have been asked why I do this kind of work, because even the most casual observer has some idea of the time and labor involved. The spectacle of an entire house being stripped and sanded like a piece of gigantic furniture is an unusual sight anywhere. Simply describing the advantages of the process of restoration painting may explain why it should be done, but it doesn't explain why I do it.

My temperament affects my work. I am critical of myself and all that is around me. Although this has not been a strong factor in arriving at my calling, it at least has allowed me to succeed in it. I can immerse myself in a tedious job that requires patience and foresight, yet I am "past oriented." To me, old is good. However, temperament alone would not have allowed me to endure the challenges of restoration painting. At some point, I had to acquire the right kind of work ethic: the idea that a person's work is something to be done to the best of their ability and that the job, once started, must be finished.

In the summer of 1982, I accepted a friend's offer to help paint a house. From that job, I acquired some money and, more

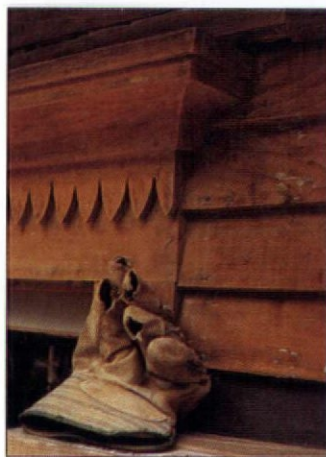

Above: Telltale holes in leather gloves, and the results of hours of hand prep work; Opposite: The author works on a house in Chesterton, Indiana.

importantly, a taste for independence. So I launched into the adventure of house hunting for restoration-painting jobs. Soon, the owner of a large old house hired me and signed a contract. I thought I was on top of the world!

MY FIRST JOB: A FAILURE

IN THOSE EARLY DAYS BEFORE I LEARNED about the hazards of grinding paint, my plan was to "wheel" down the surface as preparation before repainting. I was in trouble from the start. As soon as the sandpaper disc on the circular sander touched the paint, heat from the friction melted it, loading the disc and rendering it useless in seconds. But instead of stopping there and avoiding a lengthy nightmare, I continued. While the family vacationed in Alaska, I completed only a fraction of the overall job. Later, when

the homeowner would not alter the contract to meet the huge increases in labor, I left the job and was paid a fraction of the total contract. This put \$150 in my hand over a ten-week period — or about 38 cents an hour. What an education!

I gladly left the painting profession for what I thought would be forever. However, the following March, I was approached by another friend who owned a 50-year-old house covered with peeling paint. A little light came on! By offering to strip and sand the entire structure at a cheap hourly rate, I didn't make much by the job's end, but it was a fortune compared to the disaster of the previous summer. Also, I felt

Text & Photos by Frank Terry

good about the house's new look and the durability that I knew the job guaranteed. I would reflect upon this comfort again in the future.

The novel sight of that entire house showing its like-new wood helped me decide that this kind of work was sorely needed by an entire generation of fine old homes. Unfortunately, many homeowners confuse the paint's condition with the state of the carpentry underneath it. Ninety-five percent of the wood that I have painted is as fresh and alive as the day it was nailed up. Removing virtually all of the old paint before recoating a house is a clear advantage and, for many, an absolute necessity.

Later restoration projects presented a constant series of obstacles to overcome and challenges to meet. Security at

deterioration of old paint could be contrasted with restored wood from the same area. Each picture tells what was accomplished in great detail, speaking volumes and, consequently, saving me a thousand words.

During one house-hunting day in April of 1989, I was drawn to a giant Queen Anne. The house was big and dark, like a looming



A house in Valparaiso in three stages of preparation: strip, sand, and prime.

three-dimensional shadow on the street. At the interview for the job, I was able to share the photos of my past work and look the place over more closely. Beautiful! Much of the old paint was a mass of chips and chunks, but experience had given me the X-ray vision to see the "new house" underneath. With charcoal grey as the body color and a blue-grey as a trim color, the sight made me think of storm clouds. Eventually, I nicknamed this house "Stormy."

The great amount of detail and vast size of the house made it impossible to arrive at a set price with any confidence, so I gave a "ball-park" figure and offered to work by the hour.

Soon after this meeting I secured a verbal agreement to go ahead with the job and excitedly began work in June of 1989.

Preparing the customer for the psychological wear of the job is as important as estimating its cost. It is a considerable breach of privacy to have the same worker climbing over your house and bobbing around windows and doors for months on end.

Usually, I like to begin work at the top of a house, but rainy weather forced me to start on the first-storey wall under the porch roof. Having never seen the sun, the paint here was the thickest and toughest on the house. However, long ribbons of paint, resembling oversized corn chips, soon began falling to the deck. By the end of July, most of the first and second storey around the porch roof had been completed. Motorists began to drive by, slowly admiring the house, and strollers gave complimentary remarks. But something happened to end any enjoyment I felt.

At this point, the homeowners started to get apprehensive about the time and cost of the job. In spite of my

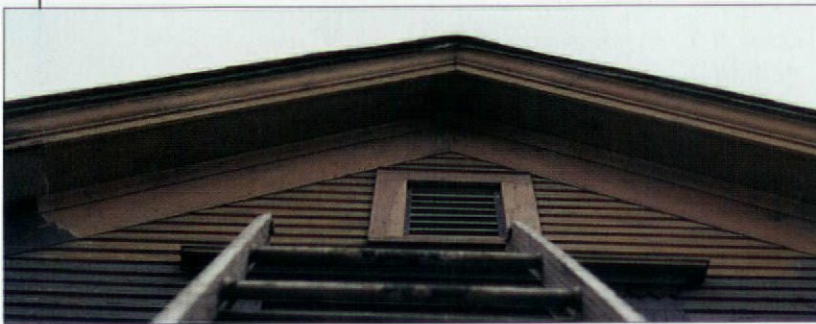

The dangerous, uppermost gable of the "Stormy," partially stripped and sanded to reveal like-new wood.

great heights is achieved by a good sense of balance, prehensile legs, and resourcefulness. Acrophobia must give way to the "acrobat" in us. Added to these obstacles are the problems common to other outdoor professions, such as weather extremes, an undeclared war with the insect kingdom, and the limitations of physical endurance.

WILLPOWER & VULNERABILITY

TO MAINTAIN HIGH STANDARDS OF WORKMANSHIP, job after job requires a considerable will. Having my heart in my work sometimes leaves me a little vulnerable. Does the customer know the physical stress I am going through in order to give this cherished home cosmetic perfection and durability? How can a person who out of necessity drives a 23-year-old car be "taking them for a ride?" There are easier ways to make a fast buck or obtain job security.

After a few years in my specialty, I decided that I needed a more graphic way to explain it. Having been involved in photography since I was 16, it was natural for me to eventually think of photo-documenting my work: before, during, and after. I had a few prints taken at a distance from my first jobs, but I found closeups were better. The



Peeling trim on a tower window, and "chunk" buildup on clapboards.



Top: My "before" photograph of the "Stormy," a dark, grey shadow of a Queen Anne. Above: Stripped and sanded, with a newly resided upper tower, the "Stormy" displays its excellent carpentry.

offer to reduce my hourly rate, the verbal agreement upon which the job rested was terminated. Yet leaving the house in its unfinished condition was unthinkable for me. I felt bound to offer a contract based upon the original ballpark figure. It didn't amount to financial suicide, but I would have to submit to a time of "slim pickins" if I was to see the Stormy finished. By the time I returned, two good working months were lost.

As my work progressed, I never lost a sense of awe for the Stormy's size. While inspecting the bay which hung over the lower roof of a recent addition, I discovered another small gable facing east. The "storm" kept growing! By mid-July of 1990, the stripping and sanding of the Stormy's entire surface was almost finished. The only section left was a precariously situated gable which I dreaded. At one point I had made up my mind not to do it, but knowing an incomplete job would haunt me forever, I proceeded. Once this gable was cleaned, a

the persistence needed to complete the task and the vision to "see" what this fine house could once again be remained with me.

To complete this enormous job, I did a considerable amount of free work. Fortunately, success can be measured more than one way. Finishing Stormy was more than just a financial matter; it was also a personal one. I couldn't live with being beaten by such a challenging job.

Often, because of the pressures of such physical work, I decide to leave the restoration-painting field. But come springtime, my feet again take me up and down the streets of Valparaiso, Indiana, in search of another old house with alligatored paint and in need of my special attention. 🏠

feeling of relief and accomplishment welled up inside of me. This exceptional house now stood essentially as new as when it was built in 1882. Nearly all of its wood exterior was as fresh as when it was first fitted by skillful hands.

PERSONAL BEST:
FOR ME AND THE HOUSE

THE COLORS FOR THE HOUSE WOULD BE ESSENTIALLY the same as the ones removed. First, the trim colors went on across the overhang and down the corners, followed by the window frames, sashes, and trim. The body color went on last. This strategy allowed me to give the inboard side of the trim its own color, a much more sophisticated look than the reverse. As I finished the colors on the first large wall area, the homeowner and her daughter both responded with the word "smooth." With no paint chunks or gritty surface to ripple the line I cut between colors, the outcome was predictable. Although it was a joy to watch Stormy's porous wood soak up the oil-base primer, that phase of the job gave me mixed feelings. All that fine wood was like a trophy representing a great sacrifice of time and effort and I almost hated to see it go.

Finishing the balustrades ended the original job, but then I was contracted to do the porch deck, which I completed just in time for use on Halloween night 1990! From the time I had first touched this house till job's end, over 15 months had passed. Of course, some of the intervening time went toward bad weather and changing contract terms. But

*Freshly-painted
woodwork earns a
"perfect" from the
owners.*



Amid the welter of nostalgic styles that kept architects busy recreating the past in the early-20th century, it was inevitable that some people would be itching to get on with the present — and, even better, the future. Two architectural trends came out of the renewed interest in looking ahead rather than backward: the Art Deco or Moderne Style and the International Style. ¶ In part, both styles were European developments that took on new dimensions when they crossed the Atlantic. Neither style could challenge the entrenched claims of the Colonial Revival on the affections of American homebuilders, however, and so their immediate effect on housing was limited. The less important of the two styles, Art Deco, began to peter out around 1940, although buildings with Moderne features continued to be built into the early 1950s. The International Style (so called because it had roots in several European countries, particularly Germany, Austria, and Holland) merged into the postwar modern movement that is still developing.

ART DECO AND INTERNATIONAL STYLES



Miami Beach's famous Art Deco Historic District (left) flaunts Deco and Streamline characteristics: stucco, rounded corners, window bands, vertical accents. Frank Lloyd Wright's residential masterpiece Fallingwater (opposite) combines elements of the Prairie School with the International Style. (Bear Run, Penn., 1937)

by James C. Massey and Shirley Maxwell



IN THE CASE OF ART DECO, THE CRITICAL THRUST CAME FROM the Exhibition des Arts Decoratifs et Industriels Modernes in Paris in 1925. Of course, Art Deco design had been around for a number of years before that, but nobody knew what to call it. The exhibition settled that. There were two phases of the Art Deco style: Zigzag and Streamlined.



A Moderne block that catalogs window treatments of the style: bow and corner windows, steel casements, and glass block. (Washington, D.C.)

Zigzag (what most of us think of as “real” Art Deco) was largely a system of low-relief, angular ornament applied to smooth building surfaces. Zigzag was popular from around the time of the First World War until about 1930. Then it was overtaken by Streamlined (sometimes also called Moderne), which abandoned ornament almost entirely in order to focus on streamlined forms such as smooth walls, rounded edges, and circular windows.

Zigzag Art Deco pulled its motifs from various sources, including American Indian culture. The repertoire included chevrons, circles, and stepped-back lines with strong vertical accents. Art Deco motifs could be applied as handily to furniture, jewelry, clothing, even hairstyles (remember the Flapper with her geometric shingle-cut?) as to buildings.

In architecture, the flashy Zigzag style was a way putting a modern spin on a more-or-less traditionally designed building. It flourished mostly in big cities (particularly New York), where Deco skyscrapers added zest to the urban skyline. In low-rise models, Zigzag Deco appeared in the warmer coastal areas of California and Florida, where hotels and apartment buildings, as well as commercial and public buildings, were less likely to be tied to stuffy design approaches. Although very few, if any, single-family houses in full

Zigzag style were constructed, Zigzag decorative elements sometimes made their way onto house facades of the 1920s and 1930s. Features such as flat roofs, stuccoed walls, extensive use of glass blocks, and strips of steel casement windows established the Deco style credentials.

In the 1930s, Streamlined Deco was especially well suited to industrial design, from automobiles and airplanes to toasters and coffeepots. In fact, it was designers like Kem Weber and Raymond Loewy rather than architects who dominated this phase of the Art Deco movement. Sleek Streamlined designs implied speed and efficiency, so perhaps it was not surprising that transportation became its special theme: Airports and bus stations, as well as airplanes and busses, were built to its specifications. (The old Greyhound Bus depot, once the soul of modernity, is now often the only Art Deco component in many an urban and small-town preservation plan.) The Streamlined approach also had a persuasive logic viewed from the perspective of Depression-era economics. Whereas Zigzag Deco's success depended largely on fine materials, artistically wrought and skillfully applied (i.e., expensive), the stripped-down Streamlined forms were ideal for mass production. In fact, its forms, typified in architecture by horizontal bands of windows and rounded corners, often *were* its ornament. In Streamlined buildings, the emphasis was unflinchingly horizontal, an effect reinforced by bands of steel windows, incised string courses, and flat roofs. Streamlined walls usually ended in curves rather than in angles.

WHILE ART DECO HAS NOW REGAINED A LOT OF ITS rather quirky appeal, the International Style is still by far the more important architecturally, and professional architects had it firmly in hand from its very beginnings. It started in Europe (although key developments such as the skyscraper and the Prairie School house took place in America as well), both as a response to the opportunities supplied by modern technology and as a rebellion against what modernists saw as the very messy eclecticism of the late-19th and early-20th centuries. Just as Gothic Revival had been promoted as the “only proper style” in the mid-19th century, so

Residential Art Deco by virtue of its applied details. The door (hidden) is decorated with chevrons. (Pensacola, Fla.)



the International Style seemed especially well suited to the Machine Age. It was clean-lined, easy to reproduce (at least in theory), completely functional, and potentially inexpensive once a prototype had been built. Here was one style, its proponents believed, that could be used for any building in any price range at any level of architectural sophistication. This one was right for all buildings — from churches to banks to factories to mansions to workingmen's houses. Like the Arts and Crafts Movement, the International Style was actually a crusade that carried social and philosophical meanings about morality and the pursuit of human happiness as well as about architecture.

Not everybody was crazy about the idea. In fact, most American homeowners found the new building style ugly, and preferred to stick with traditional forms and Beaux Arts ideals.



Schindler's Lovell Beach House is supported by concrete frames and stilts. (Newport Beach, Calif., 1926)

Still, American architects such as Irving J. Gill had been experimenting for many years with adapting pared-down architectural forms based on Pueblo and Spanish Mission designs in buildings constructed of modern concrete and steel. Despite his expressed distaste for the International Style, Frank Lloyd Wright himself produced several houses in a modified, woody International style.

Furthermore, there were other architects working in America who had been exposed to modern architecture through their European schooling: the Viennese Rudolph Schindler and Richard Neutra, for example, who by 1926 were practicing architecture together in southern California, a region which proved to be unusually receptive to the new architecture.

It was just before World War II that things really took off for the International Style in the United States. Walter Gropius, a German refugee from Nazism, is the best known contributor to the movement. Gropius had organized the Bauhaus, a German academy for avant-garde artists, architects, and designers, which flourished briefly under the Weimar regime. His Hungarian colleague at the Bauhaus, Marcel Breuer, left in 1937. Both men wound up on the faculty of the School of Architecture at Harvard. Gropius' successor as director of the Bauhaus, Mies van der Rohe, became director of the architecture department at the Illinois Institute of Technology in 1938. With these influential thinkers established



Irving Gill's Dodge house (demolished), an early example of International in the American idiom. (Los Angeles, 1916)

around the nation, a generation of American architects began to move out of the realm of the Beaux Arts and into the modern design arena.

GROPIUS' DESIGN FOR HIS HOME IN LINCOLN, MASSACHUSETTS, tells much about the International Style as it developed in the United States. There are the characteristically flat walls, flat roofs, bands of windows, and a total lack of ornament. And even though the house looks deceptively like a simple rectangle, there are the projecting and receding walls and roofs that "express" the spaces within. Instead of the outer walls dictating where rooms can be placed, the spaces inside the house determine where the outer walls will go. Every part of the design has a function. Should it bring a lovely view within reach of those who live in the house? Should it shelter them from a hot summer sun without depriving them of solar heat in the winter? Gropius' house is a picture of the architect as problem-solver.

Most of the ideas behind International Style designs assumed that the buildings would use the most up-to-date technology and modern materials — steel, concrete, plastic, and glass panes of almost infinite size. Such materials were not



Despite its modernity, Walter Gropius' own house has a simple angular design that fits the New England tradition. (Lincoln, Mass., 1938)

cheap, and neither was the technology required to build with them. Consequently, many houses in the International Style are based on a wood-framing system with stucco, or on concrete-block or hollow-tile construction. Gropius' house, for instance, is of wood with vertical wood siding. Although smooth stucco

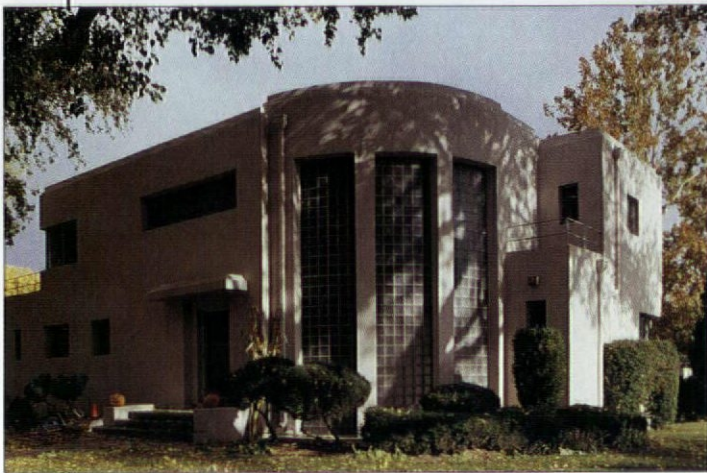

It's Streamlined Moderne, but the rounded stucco walls blend easily with the Pueblo-influenced architecture of the Southwest. (Albuquerque)

or concrete walls were generally preferred by International Style designers, George Howe chose local fieldstone and red brick for the otherwise rigorously International Style design, "Square Shadows," in Whitmarsh, Pennsylvania (1934).

The roofline of International Style houses is virtually always flat, although some architects, such as Gregory Ain, an American associate of Neutra, used hipped roofs on occasion. There is a lot of glass in these houses. The windows are usually large and always rectangular. Clerestory windows, located just below the ceiling line, are common, and large wraparound corner windows and sliding glass doors are standard.

The floor plans of International Style houses acknowledged that life was changing as the 20th century wore on. There was less formality, and there was certainly a lot less household help. So there are fewer maids' rooms and isolated work areas such as kitchens and laundries. Home air-conditioning came into limited use in the 1930s, if only for the lucky few who could afford it — and International Style architects' clients were often among the lucky few. On a more democratic note, compact oil furnaces made it possible for these once bulky and dirty mechanical servants to be moved out of the basement and onto the first floor. The basement was not generally a part of the International Style scheme. Neither was the attic. With no attic to hold goods and no basement in which to hide mechanical equipment (not to mention the laundry, now done by machines), obviously either the house had to spread out or some things had to go. The expansive lot size was a problem in tight urban areas. But one of the philosophical premises of the International Style was that the good life depended on having easy access to the great outdoors. That part of International Style thinking, at least, fit right in with America's well-established love affair with automobiles and suburban living. It did mean, however, that there are not a lot of International Style rowhouses. (William Lescaze's house in New York is among the notable exceptions.)

Ironically, the Depression and World War that had helped to bring the modern styles to America's shores also played a role in stifling their development. The Art Deco Style was already fading when the war began. The International Style also lost some of its energy at a critical moment in its development. When postwar building resumed, new techniques and materials had come to the forefront. Modern architecture was pulled into a design stream that was significantly different from, and much less rigid than, the one envisioned by the International Style crusaders of the 1920s and '30s.

READING THE OLD HOUSE: INTERNATIONAL STYLE

Composition is based on geometric rectangular forms, in projecting and receding planes, with a single curved wall to dining terrace for counterpoint. Windows generally grouped frequently at corners. Some large glass area for emphasis, as for the living room. The functions and rooms dictate the design of the house — the opposite of much earlier design.

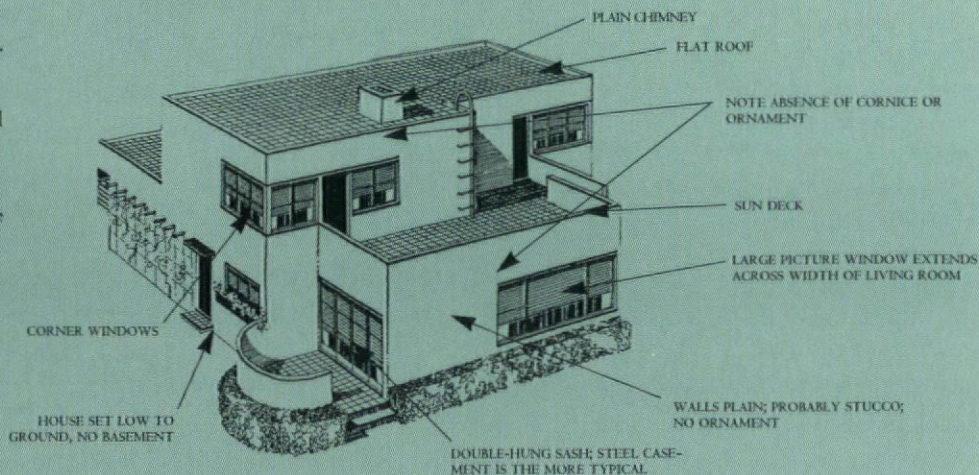

Source: Design by Werner Walter Johnson, Architect in Architectural Forum, April 1938.

Everything Victorian

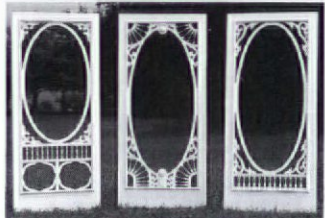

- Fretwork gingerbread and lots more for interior and exterior use; most complete line available.
- Save with factory-to-you pricing.

Send \$4.50 for full color, 52-page product and design idea catalog.



P.O. Drawer 609,
Carlisle, PA 17013
717/243-0063
Dept. 203

EXTERIOR WOOD SHUTTERS

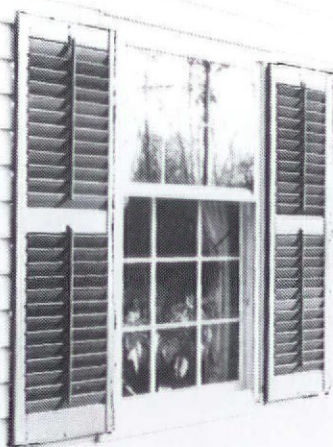

Hard-To-Find Wood Shutters with moveable louvers can be used outdoors or in. Fixed louver, raised panel, and custom arches also available. Order unfinished or primed and painted. Hinges and holdbacks shipped daily by UPS.

Brochure: (203) 453-1973
SHUTTERCRAFT 282 Stepstone Hill
Guilford, Conn. 06437

The Brillion Collection

Reproductions of Antique Wallpaper 1850-1910

Victorian Collectibles Ltd. offers authentic reproductions of many wonderful Victorian designs, produced in their original breathtaking colors through modern silkscreen technology. Patterns include swags, cabbage roses, medallions, tulips and stripes, just to name a few. This collection has 1377 different wall, border and ceiling designs, all originally drawn by American artists.

Victorian Collectibles Ltd.
Restoration Professionals of the Victorian Past

845 East Glenbrook Road, Milwaukee, Wisconsin 53217 (414) 352-6971 Fax (414) 352-7290

The professional answer to your toughest restoration problems.

Wood Restoration System



This rotted - and irreplaceable - woodwork...



...can be easily and permanently restored.

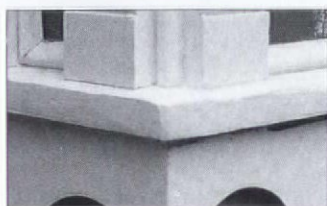

An unprecedented advancement in the regeneration of rotted, damaged or even missing wood. Not a wood putty, but unique, specially formulated compounds that consolidate and replace rotted or missing wood with unmatched workability and performance.

LiquidWood[®] deep-penetrating consolidant rebuilds and waterproofs wood by hardening after penetration. Brush or pour on. Renews crumbling, rotted wood to original strength and hardness.

WoodEpoxy[®], the most versatile, high-strength, no-shrink adhesive paste, filler and wood substitute. Can be shaped, sanded, colored, stained, painted, sawed and even nailed. Far more durable than any other wood repair method. The new standard in wood restoration.

Widely used by national restoration centers, museums, architects and contractors, the Abatron system is ideal for building and antique restoration. Irreplaceable structural and decorative parts can be easily restored. Requires only simple hand tools to apply. Packaged in 5-can kits consisting of **LiquidWood A and B**, **WoodEpoxy A and B**, and **Abosolv** solvent, in 5 pint, 5 quart and 5 gallon sizes. For a free brochure, contact:



ABATRON, INC.

33 Center Drive, Dept. OHJ
Gilberts, IL 60136
(708) 426-2200
(800) 445-1754 Fax (708) 426-5966

GOOD BOOKS

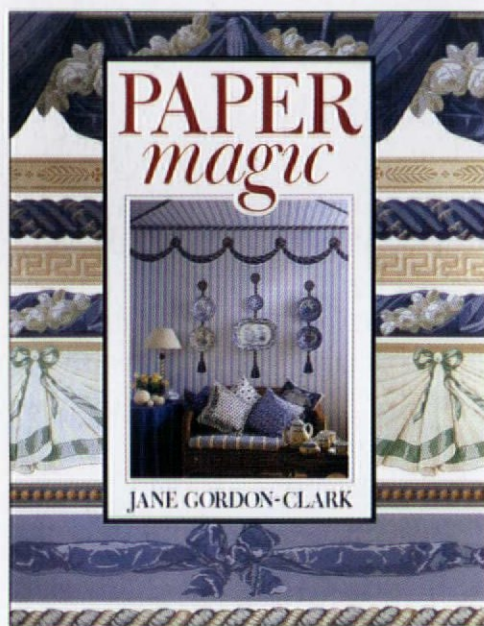

PAPER MAGIC

by Jane Gordon-Clark

Pub: Pantheon Books, distributed by Random House, Inc., 400 Hahn Rd., Westminster, MD 21157; (800) 733-3000; 1991, 191 pages (most in color). \$42, hardcover.

PAPER MAGIC completes a trilogy of books on decoration from the English publisher Frances Lincoln Limited, which began with *Paint Magic* and *Fabric Magic*. Combining many stunning color photos with an aim to change "existing ideas about the role paper has to play in interior decoration," *Paper Magic* works as both an idea book and a sourcebook for papering period rooms.

Gordon-Clark wisely starts by describing the historic trends in wallpaper use. She surveys the roots of designs in sections on textiles (in an intriguing look at flock and moire), fabric (including many toile de Jouy and drapery papers), and architectural elements (columns, mouldings, and plasterwork depicted in paper). She brings a real understanding of the difference between machine, screen, and block printing to the book. Her reporting on the work of

Mauny, Perry, and other block printers should help bring these lovely materials to a wider audience.

Though successful overall as an idea book, the quality of the roomset paperhanging shown is, at times, uneven. In addition, the book promises to reveal the trade secrets of professionals, but there are few to be found beyond some custom decorative effects. On the sourcebook side, readers should be aware that many of the papers referred to can be found only in designer showrooms in larger cities (unless you happen to visit England). In fact, of the

44 firms mentioned in the book, just five are North American and three of them import heavily. The only mass-market suppliers included are Schumacher and Laura Ashley.

Despite these minor shortcomings, the book does a real service in presenting designer papers without the designers. Ideas are free even if the wallpaper can be costly — and this book is loaded with examples of creative paperhanging.

ROBERT M. KELLY

Wallpaper Reproduction News

♦ ♦ ♦

INTERIOR AFFAIRS

The Decorative Arts in Paintwork

by Alex Davidson

Pub: Ward Lock, distributed by Sterling Publishing Co., Inc., 387 Park Avenue South, New York, NY 10016-8810; (212) 532-7160; 1991, 128 pages (53 color photos and 40 black-&-white illustrations). \$16.95, softcover.

DECORATIVE PAINTING, which can be traced back to the simple cave drawings of prehistoric man, has long been a popular way to add new life to

old furniture and plain walls. From preparing surfaces to mixing paint recipes, this how-to book covers much of the practical information needed to create spectacular decorative effects. Many of the techniques described were perfected as early as the 18th century and are appropriate for historic houses. Written for beginners, Alex Davidson's creative ideas and alternative uses for decorative painting are sure to suggest many possibilities to imaginative readers.

Techniques for applying enduring favorites — ragging, marbleizing, and stencilling among them — are well presented with step-by-step instructions and problem-solving tips. A handy reference is the list of necessary materials and tools clearly presented at the start of each new topic. Davidson also offers custom formulas including a homemade glaze recipe and suggestions for effective color mixing.

Although the book doesn't cover all decorative painting techniques (a regrettable omission is graining), it does provide the novice with a solid understanding of many methods. Davidson's straightforward explanations make even more ambitious projects like trompe l'oeil, verre eglomise, and gesso cracklure seem as easy as painting on a cave wall.

LYNN ELLIOTT

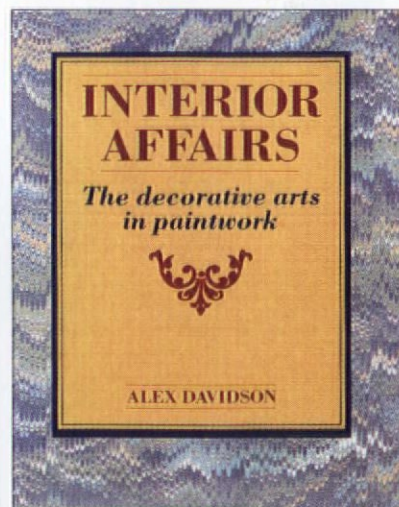



HOMESAVER™ CHIMNEY LINERS

FOR RESTORING GREAT OLD CHIMNEYS ON GREAT OLD HOMES

Lifetime warranty. UL-Listed. Call or write for a FREE brochure and the name of an installer/dealer in your area. 1-800-437-6685, ext. 500; 9:00 A.M. to 5:00 P.M. Central Time, Monday through Friday.

HomeSaver Chimney Liners, P.O. Box 664, Fairfield, IA 52556



THE BARCLAY SPIRAL STAIRCASE



- Intricate Victorian design
- Modular components in a 5-ft. diameter
- Rugged cast-iron construction
- Available with brass or steel handrail
- Send \$3.00 for complete renovation catalogue

STEPTOE & WIFE
ARCHITECTS LTD.
322 Geary Ave.
Toronto, Ontario
Canada M6H 2C7
(416) 530-4200
Fax (416) 530-4666

'100 YEARS BEHIND THE TIMES'™

MAPLE GROVE RESTORATIONS

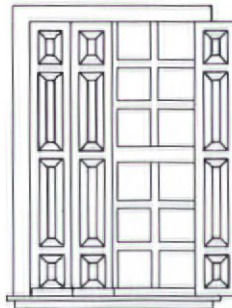

INTERIOR RAISED PANEL SHUTTERS
WAINSCOTTING ◊ RAISED PANEL WALLS
CRAFTED IN ANY SIZE OR HARDWOOD

P.O. BOX 9194 BOLTON, CT 06043-9194
(203) 742-5432

COLOR BROCHURE \$1.00

18th Century Reproductions

in Antique HEART PINE,
Walnut, Cherry, Red Oak, Mahogany & White Pine



Hand-crafted by skilled artisans
of the Georgia Piedmont.

Custom Sizing Available
Two-Week Shipping
Brochure \$3.00

The Mantel Shoppe

912-477-7536
MC/VISA

4320 Interstate Drive
Dept. O.H.J.
Macon, GA 31210

ANTIQUE PLUMBING FIXTURES



Claw Tubs • Brass & Chrome
Showers • Shower Rings •
Pedestal Sinks • Faucets • Oak
High Tank Toilets • Cage
Showers • Cross Handles
Porcelain • Hard-to-Find Parts
• A Huge Selection of
Accessories • Expert Advice

Plumbing Catalog
\$6.00

VICTORIAN AND TURN OF THE CENTURY Chandeliers, Sconces & Fixtures

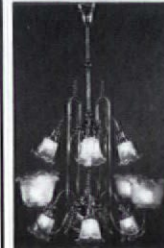

- Design
- Contract
- Manufacturer
- Restoration
- Replacement Parts & Glass Shades

THE MOST COMPLETE
SOURCE FOR ANTIQUE
AND REPRODUCTION
GAS, OIL AND
ELECTRIC LIGHTING

Lighting Catalog \$5.00

Call toll free 1-800-366-3347. We accept VISA/MC/AMEX
THE FINEST LAMP & FIXTURE RESTORATION AVAILABLE.

ROY ELECTRIC CO., Inc. NYC & LI (718) 434-7002
SHOWROOM: 1054 Coney Island Ave., Brooklyn, NY 11230

MACQUARRIE & NICCUM COPPERSMITHS

Hand Crafted
Weathervanes



Lights
Custom Designs

203-749-2774

OR

413-566-8559

P.O. Box A • Somersville, CT 06072

Illustrated Brochure \$3.00



HANDSOMELY CRAFTED WOODEN SCREEN DOORS

Whether your home is on the Historical Register, or still on the drawing board, Oregon Wooden Screen Door Company has a variety of screen doors and energy-efficient storm doors suited to you.

Designed for interior as well as exterior use, each door component is constructed using the finest materials and joined with wooden pegs and glue (no nails).

For complete information and styles available, send \$3 (refundable with Purchase) for our catalogue.

Oregon Wooden Screen Door Company
Dept. OHJ 330 High St. Eugene, OR 97401



Oregon
Wooden Screen Door
company

OLD-HOUSE MECHANIC

Carpenter's Geometry

by Jeff Wilkinson

EVERY OLD-HOUSE RESTORER can benefit from knowing a few tricks of carpenter's geometry, the principles of plane geometry applied to building construction. Although carpenter's geometry can be as complex as designing winding staircases or coffered ceilings for domes, here we will look at only a few basics that are useful for everyday work. The tools required — a framing square and a yardstick — are simple, and the raw materials — triangles, diagonals, and a little math — are very affordable.

TRIANGLES

TO ERECT A PERPENDICULAR — SAY, when building a wall at right angles to another wall — measure off

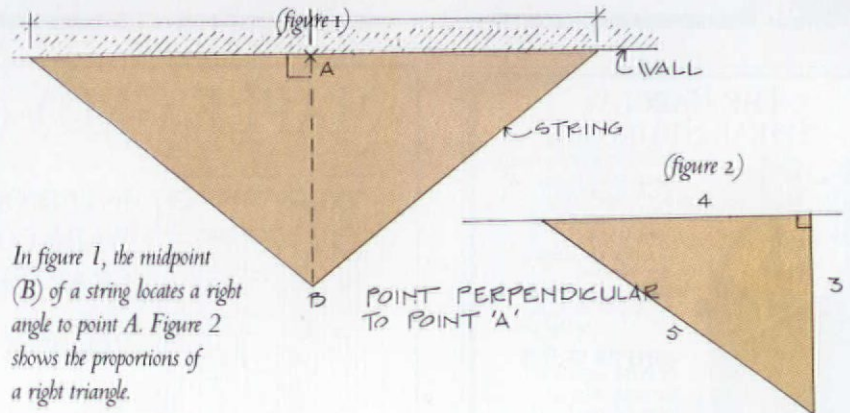

In figure 1, the midpoint (B) of a string locates a right angle to point A. Figure 2 shows the proportions of a right triangle.

equal distances in both directions from where the perpendicular is to start. Then take a string divided into equal parts and anchor it to these measurements. When the middle of the string is drawn out (figure 1), it will create two right triangles and lo-

cate a point perpendicular to the starting point.

Another way to construct a large right triangle and a perpendicular is to remember the Pythagorean theorem: The square of the length of the hypotenuse is equal to the sum of the squared lengths of the two sides. Or, any triangle with sides measuring in proportions of 3 and 4 and a hypotenuse of 5 is a right triangle (figure 2).

TRYING TO FIND THE CENTER OF A CIRCLE?

IF YOU HAVE NEVER GOTTEN LUCKY with a compass, use a framing square. When you know the radius, just position both sides of the square on the circumference at this dimension and the corner will locate the center (figure 3). If you don't know the radius, just position the corner of the square at any point on the circumference. Then swing the square until the two legs are equal (figure 4). A line drawn between these two points will be the diameter, and the midpoint of the diameter is the center.

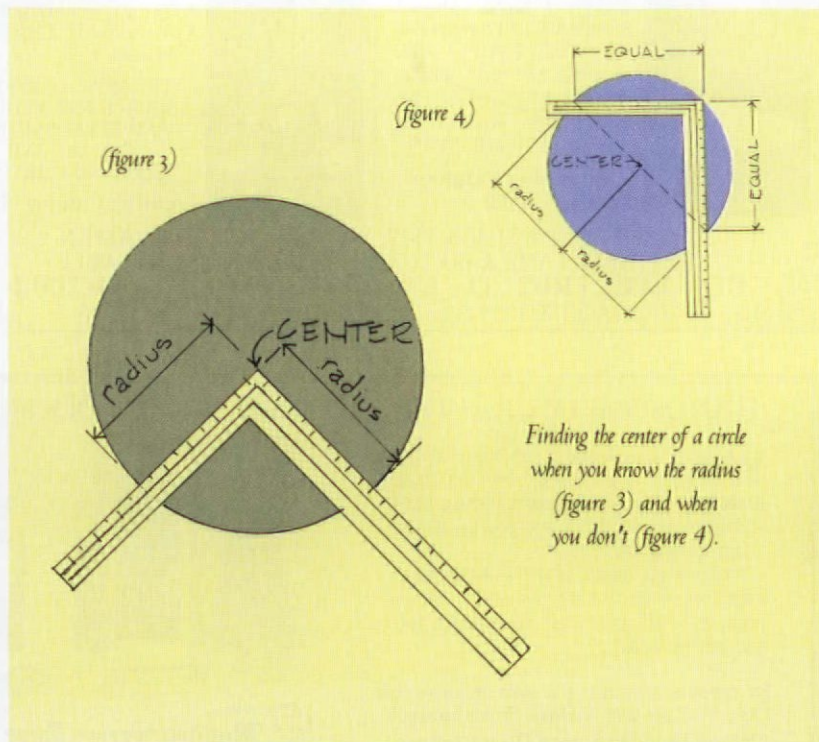

Finding the center of a circle when you know the radius (figure 3) and when you don't (figure 4).

Plaster Washers



Now you can save and restore your plaster ceilings and walls for just pennies.



Charles St. Supply Co.
54 Charles Street
Boston Ma. 02114



CALL: (617) 367-9046

Low prices - Fast delivery
Free screw tip with every order
Call in your order today!
Orders shipped within 24 hours
Next day delivery available
VISA and MasterCard accepted
10 doz. for \$10 - 21 doz. for \$20
Complete starter kits \$15.00 & up.

NOW AVAILABLE!

Decorative Metal Ceilings

Original turn-of-the-century patterns

Using eighty year old dies, the W. F. Norman Corporation is once again producing metal plates for the design of ceilings and wall coverings. Their growing popularity stems not only from nostalgia but from their beauty, permanence, fireproofing and economy.

The fullness of the Hi-Art™ line — including center plates, corner plates, border plates, cornice and filler plates — permits classic designs to be produced that are architecturally proportioned for an exact fit.

Write for reproduction copy of 72 page illustrated catalog. Price \$3.

W.F.Norman Corporation

P.O. Box 323 • Nevada, Missouri 64772
1-800-641-4038 • Fax: 1-417-667-2708

the Original
CROSS VINYLattice

Never Needs Painting

Now or soon to be available at over 1000 fine stores

Lasts A Long Time

For more information call
1 800 521-9878

CUSTOM BRASSWORK

LIGHTING HARDWARE RAILINGS & MUCH MORE

*** Conant Custom Brass ***

P.O. Box 1523 O.H.J. Burlington, VT 05401
802-658-4482 802-864-5914 (fax)

Country Curtains®

FREE CATALOG

Choose from over 100 styles of curtains and window treatments in warm colors, cheerful prints and a wide selection of fabrics and patterns . . . many designs available only from Country Curtains.

CALL TOLL FREE: 1-800-876-6123
24 hours a day, 7 days a week.

PLEASE SEND FREE CATALOG

NAME _____
ADDRESS _____
CITY _____
STATE _____ ZIP _____

Country Curtains.
At The Red Lion Inn
Dept. 1772, Stockbridge, MA 01262

OLD-HOUSE MECHANIC

DIAGONALS

TO CHECK THE ACCURACY OF A square or rectangle, just compare the diagonals (figure 5). If they both measure the same, then all the angles are 90 degrees and the parallel sides are equal.

Diagonals are also useful for calculating proportionate rectangles, such as when scaling down the dimensions of a beam or a window. First, lay out the height of the new rectangle (the proportional line) against the diagonal (figure 6). The distance at a right angle to this point will be the height.

To divide a board or any surface into several equal parts, just measure off the number of divisions diagonally using any scale (figure 7). Then extend the divisions into parallel lines for cutting.

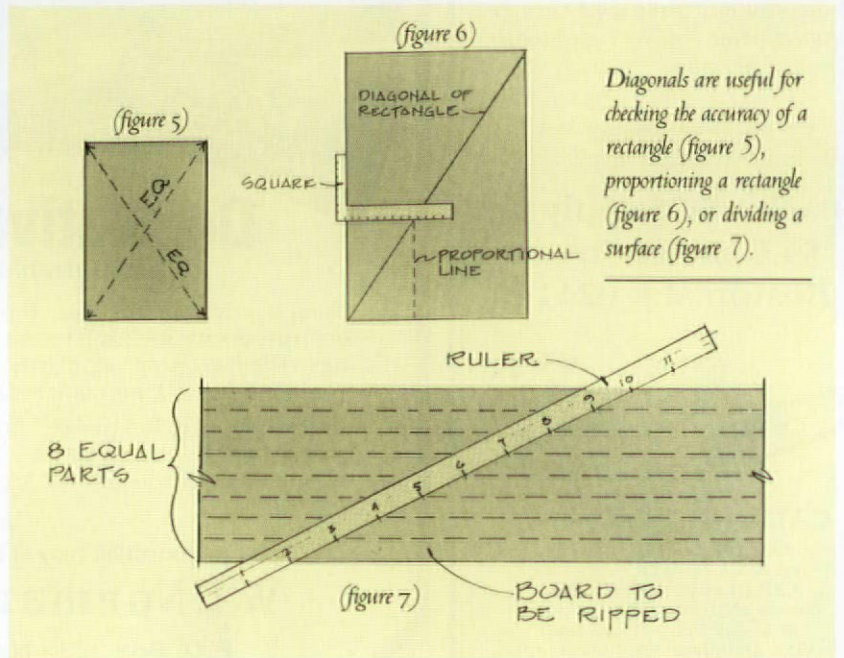

Diagonals are useful for checking the accuracy of a rectangle (figure 5), proportioning a rectangle (figure 6), or dividing a surface (figure 7).

SPECIAL PROMOTIONAL SALE!

"The most complete *Traditional and Victorian* bathroom catalog available today."
80 pages of unique fine quality hard to find bathrooms fixtures and fittings.

Double end tub 71" x 31"
Call for price.
5' & 5 1/2' Feet Tub

NEW CLAWFOOT TUBS FROM \$895 Including legs.
Restored clawfoot tubs also avail.

For a great look: Elegant Solid Brass Mirrors Many Styles From \$35

Heavy Duty Brass Basket
8 1/2" x 6"
SOP-1 \$42

SPECIAL OFFER!
Complete top of the line decorative solid brass shower system to fit any type of tub, originally \$650
NOW \$349!
Many more styles from \$150 for the budget conscious!

All our products are guaranteed and made of top quality materials.

VICTORIAN STYLE
Graceful Kitchen or Lavatory Faucets

V-100
Orig. \$820
\$420

P-180
Orig. \$95
\$60

Heavy cast brass triple swinging towel holder. **\$69**

NEW ITEM
3 sizes SW-4
\$70 / \$85 / \$95

HEAVY DUTY BATHTUB CADDY
Solid brass construction SOP-3 **\$60**

P-146
Orig. \$340
\$195

Other models available, you design!

BES-999
Orig. \$425
\$220

Great for marble tops!
FULLY ADJUSTABLE

SUN-121
Orig. \$295
\$195

P-345
Orig. \$290
\$170

BESCO PLUMBING

To order catalog (\$5 refundable with purchase) Call, write:
Showroom: 729 Atlantic Ave., Boston MA 02111
Warehouse: 66 Von Hillern St., Boston MA 02125
Out MA: 1-800-344-3656 MA: 1-617-423-4535
*Prices subject to change without notice.

Restoration Glass will
change your view of history.



Why are architects specifying authentic Restoration Glass™? Because it's *imperfect*. Each sheet is made by craftsmen, using the original cylinder method. Yet this glass easily meets today's building codes. And it's available in two levels of distortion.

Once you've seen the difference Restoration Glass makes, no true restoration will look authentic without it.

For details call toll-free 800-221-7379.

In New Jersey: 201-471-1733.

Fax: 201-471-3475.

S.A. Bendheim Co., Inc.

61 Willett Street

Passaic, NJ 07055.

Bendheim



Architectural Sheet Metal Ornaments

Now available from the W.F. Norman Corporation, makers of Hi-Art® Steel Ceilings - a complete, 94-year-old line of architectural sheet metal ornamentation including:

• moldings	• balusters	• finials	• marquee	• crests	• lion heads
• brackets	• urns	• scrolls	• enrichments	• garlands	• conductor heads
• corbels	• capitals	• leaves	• glass pendant frames	• panel ornaments	• and fittings
• rosettes	• festoons	• friezes			

Over 1300 catalog items available in zinc or copper. Custom reproduction inquiries invited. W.F. Norman also produces building cornices, lintels, capitals, window hoods, finials and weathervanes.

W.F. NORMAN CORP.
Complete catalog \$2.50 P.O. Box 323 • Nevada, MO 64772 • 800-641-4038 • Fax: 417-667-2708

DON'T PAINT YOUR RADIATORS

Paint drastically reduces the efficiency of steam & hot water radiators and wood enclosures are poor heat conductors.

Affordable Ace Radiator Enclosures...

- ◆ Offer durability of steel with baked enamel finish in decorator colors
- ◆ Keep drapes, walls & ceilings clean
- ◆ Project heat out into the room

arSCO FREE Estimates
FREE Heat Efficiency Catalog

Manufacturing Co., Inc.
3564 Blue Rock Road, Cincinnati, Ohio 45247

Write or Phone
1-800-543-7040 Toll-Free
1-513-385-0555 in Ohio (Collect)

ARVID'S
HISTORIC WOODS

YOUR WOOD MOULDING STORE

- A. BULLEYE
- B. BEADED CASING
- C. WAINSCOT
- D. BASEBOARD
- E. FINISHED END
- F. BASEBOARD CORNER
- G. BASEBLOCK

- OVER 1000 PROFILES
- REPRODUCTIONS OUR SPECIALTY
- \$50.00 BLADE CHARGE
- BULLSEYES, BASEBLOCKS
- CORBELS, ARCHES, MANTELS
- ACCESSORIES
- CUSTOMS WELCOME!
- WE SHIP ANYWHERE!
- SHIPMENT IN 7-10 DAYS!!!
- NEW 114 PAGE CATALOG...\$5.95

(206) 252-8374
TOLL-FREE 800-627-8437
FAX (206) 258-4334

- Established 1978 -
2820 Rucker Ave.
Everett, WA 98201

Largest Selection of Antique American Oak and Victorian Furniture in New England

Current inventory on video tape \$25.
413-527-1022

SOUTHAMPTON ANTIQUES

MEG AND BRUCE CUMMINGS

Rt. 10, Southampton, MA 01073
Thu., Fri., Sat. 10-5; Sun. 12-5 Closed August
Directions: Exit 3 off Mass Pike (I-90).
7 miles north on Rt. 10.

Arts & Crafts Tiles ■ Gothic Revival Tiles

Art Nouveau Tiles

California Arts & Crafts Tile
Hispano-Moresque Style

Designs In Tile

Box 358 ♦ Dept J ♦ Mt Shasta ♦ CA ♦ 96067
916/926-2629 Color Brochure \$3.

De Morgan Tiles ■ Pottery Tiles ■ Folk Tiles

Neo-Grec Tiles ■ Murals ■ Art Deco Tiles

CHRISTMAS

the way it was meant to be

- Scraps
- Ornaments
- Chalkware
- Supplies
- Gold Foil Dresdens
- Angel Hair & Trims
- Feather Trees

Catalogue \$3.00 (U.S.)

VICTOR TRADING CO. & MFG. WKS.

114 South Third, P.O. Box 53-B
Victor, Colorado 80860 • 719-689-2346
While in Colorado, Visit Our Shop

RESTORATION PRODUCTS

Early 19th-Century Interiors

by Lynn Elliott



No specific sewing skills are needed to make this crocheted rag rug.

FROM RAGS TO RUGS

ORIGINALLY FROM ENGLAND, THE craft of rag-rug making was quickly adopted in early America. Practicality was its essence: Old dresses, uniforms, and pants were given new life as rugs. For those who want to learn the centuries-old technique of rag-rug making, Rural Rugs RFD offers a do-it-yourself kit based on the original method. The kit includes a full-sized 24"-x-36" visual pattern, simple directions, a hand-carved wood needle, and color suggestions. There are four patterns to choose from: Heartland, Grandma's Oval, Corn Rows (knit), and Corn Rows (crochet). Using spare material, many rag rugs can be made from one pattern. The kit is available by mail for \$12.95. For information, contact Rural

Rugs RFD, P.O. Box 1969, Dept. OHJ, 44 Victoria Lane, Lanesboro, MA 01237; (413) 499-8901.

SOUTHERN-STYLE SEATING

MANY PIECES WERE LOST DURING the Civil War or in harsh coastal storms, making original Southern furniture a rare find today. For 19th-century furniture adapted from Southern antiques, check out the handcrafted chairs of Candler's Chairworks. All of the chair parts are individually steam-bent on a form and then assembled without screws, nails, or other fasteners. The simply-styled Mule Ear high chair for a child (shown above right) has a distressed milk-paint finish and a hand-woven splint seat in a herringbone pattern. The 32" Mule Ear high chair costs \$139. Candler's Chairworks, P.O. Box 1630, Candler, NC 28715; (704) 667-4844.



The Mule Ear high chair is made of maple, hickory, and oak.

Some of their popular pieces reflect the Shaker tradition, like the one-drawer table with Colonial red finish. Antique and distressed finishes (shown on cupboard) are a specialty. The one-drawer table costs \$325. For information, contact Black Horse Cabinetry, Main Street, Dept. OHJ, Kent, CT 06757; (203) 927-3155.

TREASURED CHESTS

BLANKET CHESTS, WHICH WERE COMMON in households from Colonial times to the Victorian era, were first embellished by German and Scandinavian

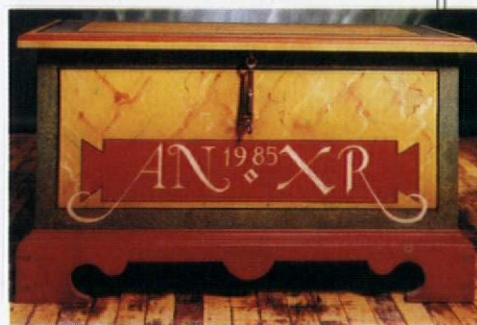

A marbled center and sponged border is an eye-catching combination on this chest.

CUSTOM COLONIAL FURNISHINGS

INFLUENCED BY COLONIAL NEW England cabinetmakers, Black Horse Cabinetry specializes in pre-1850 furniture. They create original pieces on a custom-order basis and work from photographs or plans provided by clients. All of their cabinetry is constructed of wideboard pine and select hardwoods.



This glass-door cupboard with dentil moulding has a distressed forest-green finish.

immigrants. Using 18th-century tools and techniques, Mario Rodriguez reproduces blanket chests with custom decorative painting and lettering. Made of solid pine with hardwood moulding, all of the chests have hand-cut, dovetailed joints and are fitted with hand-forged hardware. The blanket chests range in price from \$650 to \$2600. Mario Rodriguez, 419 Manhattan Ave., Dept. OHJ, Brooklyn, New York 11222; (718) 387-6655.

A Collection of Complete Building Plans

COUNTRY DESIGNS



BARNs, SHEDs, GARAGEs, STUDIO COTTAGEs, GARAGE APARTMENTs, VACATION HOUSEs
also other accessory buildings and a folio of period fences.

SEND \$6.00 FOR CATALOG TO: COUNTRY DESIGNS, BOX 774J, ESSEX, CT 06426

SERVING THE BUILDING INDUSTRY SINCE 1929

hand operated
commercial & residential

WHITCO

dumbwaiters

VINCENT WHITNEY COMPANY

MANUFACTURERS • SASH HARDWARE • DUMBWAITERS

60 Liberty Ship Way/P.O. Box 335
Sausalito, CA 94966/(415) 332-3260
(800) 332-3286 FAX (415) 332-0816



MIDGET LOUVERS — The Original. . . The Best Answers to Ventilation Problems of



- Used in Industries, Laboratories, Marine, Electronics and many Building applications.
- Available in Aluminum, Chrome, Plating and Anodized Aluminum. Sizes 1" to 6" in various types.

**AIR
HEAT
LIGHT
SOUND
MOISTURE**

— Write for Descriptive Catalog. —

MIDGET LOUVER COMPANY

800 MAIN AVENUE, NORWALK, CT 06851 (203) 866-2342

Why put a new
fan in an old house?

Send \$2.00 for
brochure.

EMERSON,
CIRCA 1900

THE FAN MAN

DEPT. OHJ 4614 TRAVIS DALLAS, TEXAS 75205 214-559-4440

Plaques



Erie Landmark Co. offers custom-
lettered bronze markers for indoor-
outdoor use.

- National Register Plaques:
starting from \$ 50.00
- Custom wording:
starting from \$ 90.00
- All sizes from Medallions to
Roadside Markers
- Graphics & Logos Reproduced
- Metal Photo Images
- Discounts to Historical Societies

Call or send for **FREE** brochure:

Erie Landmark Company

4449 Brookfield Corporate Dr.
Chantilly VA 22021-1642

Toll Free: 1-800-874-7848

Fax: 703-818-2157

Satisfaction guaranteed

Please allow 6-8 weeks for delivery

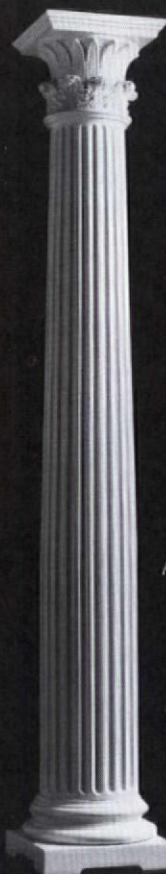

CHADSWORTH COLUMNS

Architectural Wooden Columns
Economical to Luxury Styles
Delivery to Job Site
Competitive Prices

Catalog \$3.00

Catalog Requests 1-800-394-5177
Orders Only 1-800-486-2118
All Other Inquiries 404-876-5410

Chadsworth Incorporated
P.O. Box 53268, Dept. 3
Atlanta, Georgia 30355
404-876-5410

RESTORATION PRODUCTS

Post-Victorian Tiles & Ornamental Metal

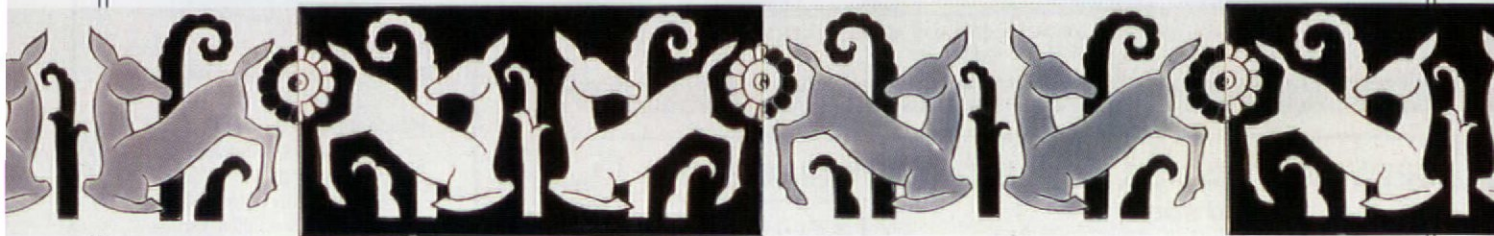

HIGH-STYLE DECO TILES

FROM GEOMETRIC ZIGZAG BORDERS TO stylized rising-sun panels, Designs In Tile reproduces a line of striking Art Deco tiles. All of the custom-made ceramic tiles are hand painted with glazes appropriate for the period. The grey-on-white and black-on-white fawn borders (shown above) are in a popular color scheme for the Streamlined Deco period. Aside from their Art Deco tiles, the company also offers a Persian Revival line, a William De Morgan line, and an extensive Victorian tile line. Because custom work is their specialty, ceramic-tile consultations are available. For information, contact Designs In Tile, P.O. Box 358, Dept. OHJ, Mount Shasta, CA 96067; (916) 926-2629.



FLORAL NOUVEAU TILES

THE PURELY DECORATIVE SHAPES and swirling lines of the Art Nouveau style translated well into ceramic tiles. Shep Brown offers Art Nouveau tiles that are handmade from semi-porcelain clay. Although they are not suitable

Repeating patterns in bold colors were the hallmark of the Art Deco style.

for working surfaces, the tiles are hand painted with majolica glazes and then high-fired in a kiln for a durable finish. Burgundy, green, bright white, and black are some of the background colors available. For information, contact Shep Brown Associates, Inc., 307 West 1st St., Dept. OHJ, South Boston, MA 02127; (617) 268-2900.

HAND-FORGED GATES

NEW ENGLAND TOOL COMPANY reproduces a comprehensive selection of historic ornamental gates. The period gate designs — from Colonial

The patterns for some of these Art Nouveau tiles were influenced by Mackintosh.

to Art Deco — are hand forged in copper, brass, bronze, or stainless steel. When provided with measurements and design preferences, the company can draw up a fully-detailed blueprint of a gate for your site. Other forgework includes fencing, transom grilles, and interior lighting fixtures. Patinating and goldleafing are available. For information, contact New England Tool Compa-

ny, Ltd., P.O. Box 30, Dept. OHJ; Chester, NY 10918; (914) 651-7550.

CAST-IRON FENCES

IN THE 1830S, CAST IRON BECAME THE most popular material for fences because iron could be made into a fantastic variety of shapes. Historical Fence and Ironworks offers authentic cast-iron fence designs from turn-of-the-century sources. In addition to custom fabricating, they also restore damaged or incomplete ironwork to its original condition. Prices range from \$12.50 to \$35 per running foot. Historical Fence and Ironworks, P.O. Box

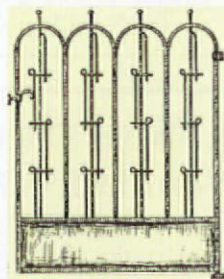

Hand-forged iron is an ideal medium for the geometric lines of Art Deco, as shown in this gate.

141459, Dept. OHJ, Cincinnati, OH 45250. (513) 244-1442.

This Victorian-style fence has both decorative appeal and the added safety of hoops over the spears.



Bring Back The 1890s
In The 1990s

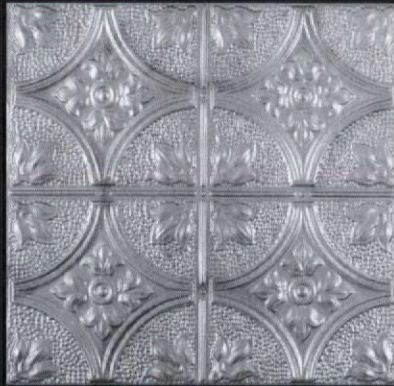

TIN CEILINGS
ORIGINAL DESIGNS
VICTORIAN-ART DECO

Send \$1.00 for Catalog to:

CHELSEA DECORATIVE METAL CO.
9603 Moonlight Dr., Dept. 092
Houston, Texas 77096

Questions: 713-721-9200

2' X 4' Sheets For Easy Handling
Shipped Anywhere

GIVE MILDEW A SHOT WITH
STAY-CLEAN 1/E



THE TEAM
"STAY-CLEAN 1/E"
AND "GONE"
user friendly

- Newly formulated
- Tested to be 30% more effective than mercury and tins.
- 3 times less toxic than aspirin.
- Interior/Exterior use
- Treats one gallon of paint for less than \$3.00 (retail)

For quick effective mildew clean up get "GONE" mildew wash and cleaner concentrate make one gallon for less than \$3.00. Display in your paint RX area.

ENVIRO-CHEM, INC.

P.O. Box 1298

Walla Walla, WA 99362

To order call 1-800-247-9011 Ext. 102

8 a.m. to 5 p.m. Pacific Time

Write for "How-to" folder- FREE

Supaflu Makes
Old Chimneys Better
Than New Chimneys.

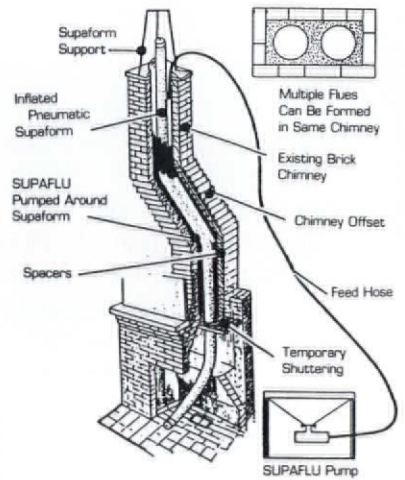

Because Supaflu retains the original charm and craftsmanship built into so many older chimneys while providing a new margin of safety, performance and durability older chimneys never knew, Supaflu gives new life to some of our most historic chimneys. That's why when home restoration experts run into chimney problems, their solution is Supaflu. Whether your chimney is historic, or just very, very used, Supaflu can make it like new. Your Supaflu dealer is in the Yellow pages.

National Supaflu Systems, Inc.
P.O. Box 89, Walton Industrial Park
Walton, NY 13856
1-800-788-7636

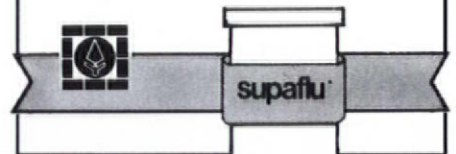

SCL Sterling

Also available:



5F5 Non-Flammable Paint Remover

- #1 in New England for 35 years!
- Strips wood, metal, glass & masonry
- Preferred over national brands
- Safe, quick & effective
- Ask for it by name
- Dealer inquiries invited

THE POLYURETHANE ALTERNATIVE

- Fast Drying
- Seals Wood
- Needs No Waxing
- Gloss or Satin Finish
- Economical
- Dries Clear

NEW!!

For a free refinishing brochure, write:
SCL Corp., Box J, Dept. OHJ, Malden, Ma. 02148

HANDCRAFTED

To The Drip On The Tapered Candles

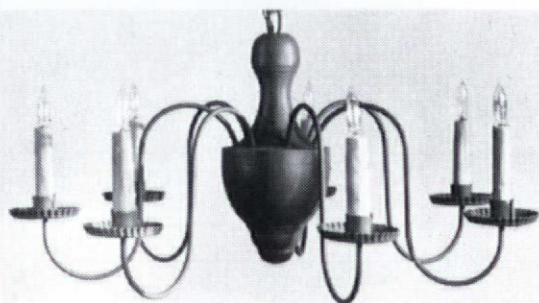

Early American Lighting since 1938; chandeliers, copper lanterns, and wall sconces.

Knowledgeable collectors, Restorations and Museums have been buying our fine fixtures for over 30 years. A list is available on request.

GATES MOORE

River Road, Dept OHJ
Silvermine Norwalk, Conn.
06850 - Tel. (203) 847-3231



Chestnut
NEW,
ANTIQUE &
CUSTOM DESIGN
American Handcrafted
WEATHERVANES

651 Route 6A, West Barnstable
Cape Cod, Massachusetts 02668

Lectures • Appraisals • Displays
Illustrated Brochure, \$2.00 Refundable

Historic House Plans



M

ail-order plans have a long history in shaping the residential architecture of the country. Of the thousands of house plans available today, few exhibit good design and a grasp of historical proportion and detail. So, in response to requests from OHJ readers, the editors have "done the homework": We've hand-picked plans. In each issue, we offer the most attractive, authentic, and buildable of the historical designs, from all periods of American architectural history. Let us know what plans you're looking for.

You can order actual blueprints for all the houses featured. Plans conform to national building-code standards — however, modifications are usually necessary for your site and local requirements, so you'll probably need the assistance of a professional designer (your builder may qualify) or an architect.

- For the houses shown in this issue, blueprints include:
- Foundation plan for basement or crawl space. (Crawlspace plans can easily be adapted for full basements by your builder.)
 - Detailed floor plans showing all dimensions for framing, plus detailed layout and location of electrical and plumbing components.
 - Interior elevations are included in some plans, showing interior views of kitchen, bath, fireplace, built-ins, and cabinet designs.
 - Window and door schedule.

- Building cross sections: cornice, fireplace, and cabinet sections when needed to help your builder understand major interior details.
- Framing diagrams that show layouts of framing pieces and their locations for roof, first and second floors.
- Energy-saving specs, including vapor barriers, insulated sheathing, caulking and foam-sealant areas, batt insulation, and attic exhaust ventilators.

ing, you'll need a set each for the general contractor, mortgage lender, electrician, plumber, heating/ventilating contractor, building permit department, other township use or interior designer, and one for yourself. Ordering the 8-set plan saves money and additional shipping charges.

Other notes: (1) Plans are copyrighted, and they are printed for you when you order. Therefore, they are not refundable. If you order additional sets of the same plan within 30 days of your origi-

nal order, you can purchase them for \$15 each. (2) Mirror-reverse plans are useful when the house would fit the site better "flopped." For this you need one set of mirror-reverse plans for the contractor; but because the reverse plans have backwards lettering and dimensions, all other sets should be ordered right-reading. (3) Heating and air-conditioning layouts are not included. You need a local mechanical contractor to size and locate the proper unit for your specific conditions of climate and site.

Why order multiple sets?
If you're serious about build-

OHJ HOUSE PLAN SERVICE
2 Main Street, Gloucester, MA 01930

Send to: _____
Address _____
City _____ State _____ Zip _____

PLEASE SEND THE FOLLOWING:

PLAN NAME _____ PLAN# _____

#1 ONE COMPLETE SET OF WORKING DRAWINGS\$ _____

#2 FIVE-SET PACKAGE\$ _____

#3 EIGHT-SET PACKAGE\$ _____

#4 _ADDITIONAL SETS OVER 8 OF WORKING DRAWINGS @ \$15EA ...\$ _____

#5 PLEASE INCLUDE 1 ADDITIONAL SET OF MIRROR REVERSE @\$25...\$ _____

ADD POSTAGE & HANDLING\$ 7.50

TOTAL\$ _____

CHECK ENCLOSED CHARGE TO: VISA MC

CARD NO. _____ EXP. DATE _____

SIGNATURE OF CARDHOLDER _____
DAYTIME PHONE # _____

Please allow 3 weeks for delivery.

COUPON EXPIRES JANUARY 1993



The Buckingham Chandelier. Eight gracefully curved arms on this chandelier provide lighting in any dining room or entrance hall. The wires are cleverly concealed in hollow tubing and a specially designed canopy completes this traditional design. 24" H, 25" W.
\$260 + 20.80 S&H

■ MUSEUM QUALITY REPRODUCTIONS CRAFTED BY J.G. BECK

■ TRADITIONAL WROUGHT IRONWORK

■ YOUR CUSTOM DESIGNED HARDWARE, LIGHTING, ETC.

Send \$4.00 for 38 page full line catalog. (Refundable with order.)



IRON APPLE FORGE
Routes 263 & 413
Box 724
Buckingham, PA 18912
215-794-7351

WOOD REPAIR



Durham's Rock Hard Water Putty can handle many kinds of repair needs. It can be sawed, chiseled, polished, colored, and molded. It sticks and stays put, will not shrink. It fills cracks, crevices, joints, knots, and nail holes.

It permanently adheres in wood, plaster, and tile. Ideal for use by woodworkers, painters, electricians, and carpenters. Available through hardware, lumber and building material dealers, and paint distributors from coast to coast.



DONALD DURHAM CO.
Box 804-HJ ■ Des Moines, Iowa 50304

VICTORIAN DOOR AND CABINET HARDWARE

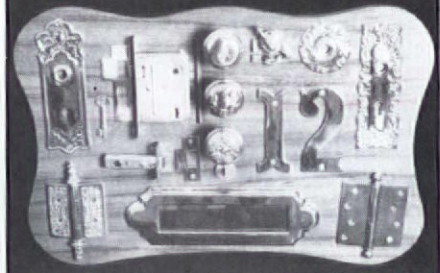

Our Victorian Door and Cabinet Hardware Catalogue has what we have found to be the most asked for hardware plus many hard-to-find items such as floor registers, bar rails, towel bars, stair rods and ice box hardware.

Classic Brass & Hard-To-Find Parts
Send \$3 For Complete Color Catalogue

BATHROOM MACHINERIES
BOX 1020-OH • MURPHYS, CA 95247
(209) 728-2031

Also- Victorian Plumbing Catalogue, send \$3.

100% COTTON SHOWER CURTAIN



Don't "dump" another plastic shower curtain! Tightly woven 100% cotton duck gets wet, but water stays in the tub. No liner necessary. Machine washable! No more grimy, sticky vinyl. Rustproof grommets. White or Natural, \$30 + \$3.25 shipping. (NY residents add tax). Send check or money order to:

NOPE / (Non-Polluting Enterprises)

P.O. Box 3330
Smethport, PA 16749

For VISA/MC orders call: 1-800-782-NOPE

Other products available, call/write for FREE catalog.

SMITH-CORNELL Plaques of Distinction

P.O. BOX 29A

Maumee, OH 43537

Designers/Manufacturers

of Bronze and Aluminum Interpretive Markers

Call for FREE catalog

419-893-8731 (OH) 800-325-0248

Don't miss a single issue!

The Woodworkers' Store

New! 1991-92
Catalogs



Over
150 new,
hard-to-
find items!

Yes! Send me the next four issues of The Woodworkers' Store catalog for only \$2/year.

Name _____

Address _____

City _____ State _____ Zip _____

The Woodworkers' Store

Dept. 13077
21801 Industrial Blvd.
Rogers, MN 55374
Credit card orders
(612) 428-2199

Virginia Patent House

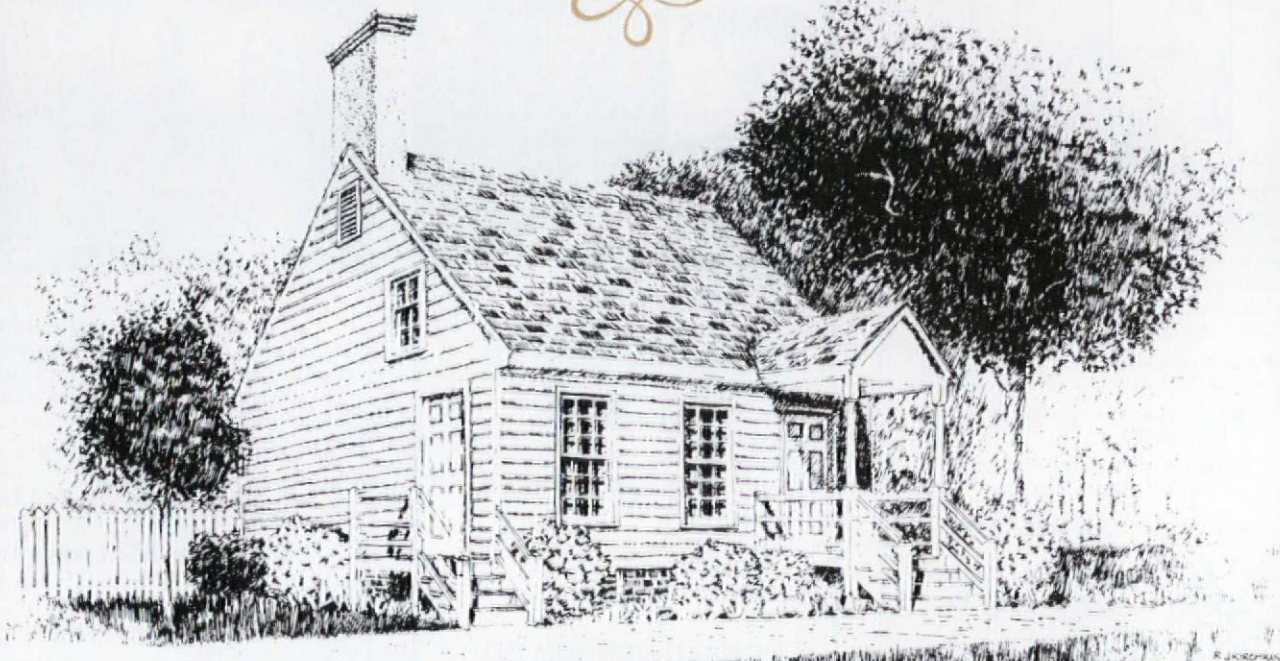

2ND FLOOR

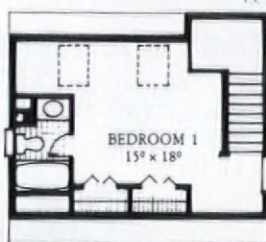

1ST FLOOR

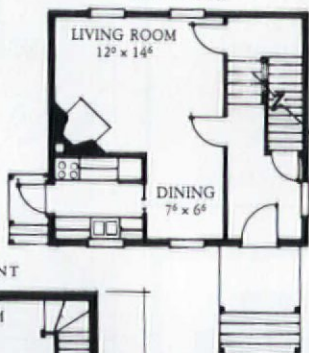

BASEMENT

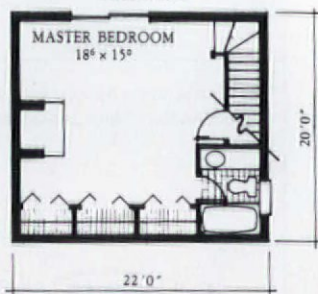

EXCELLENT FOR SMALL PROPERTIES AND FIRST-TIME homeowners, this 18th-century Patent house provides a gracious living arrangement in limited space. Patent houses were originally built in order to secure land claims granted by royalty in Virginia. The first floor of this plan has a compact kitchen and dining area that opens into a comfortably-sized living room with a fireplace. Downstairs, a large master bedroom has a private bath and extensive closet space. An office/exercise area or another bedroom can be created on the third floor.

PLAN TA-I2-00

Costs: \$200
\$280 (set of 5)
\$325 (set of 8)

SQUARE FOOTAGE:	1232
FIRST FLOOR:	440
SECOND FLOOR:	352
THIRD FLOOR:	440
CEILING HEIGHT	
ALL 3 FLOORS:	9'
OVERALL DIMENSIONS	
WIDTH:	22'
DEPTH:	20'

VICTORIAN MAILBOXES

Give yourself an address of distinction

Handmade one at a time

Gingerbread trim

Rich brass 3" street numbers

Choice of colors-Accents

Treated lumber construction

Routed posts - or spindled

U.P.S., Meets postal spec's

Visa - Mastercard - Check

Call or write for information:

**COUNTRY LANE
CLASSICS**
10471 N. 12th St.
Plainwell, MI 49080
(616) 685-2080



VIXEN HILL CEDAR SHUTTERS



Solve your replacement and refinishing problems cost effectively with cedar shutters. Authentic teak-pegged mortise & tenon construction in numerous louver and panel designs, sized to your window. Send \$1.00 for color brochure. Vixen Hill, Dept. HM-1, Elverson, PA 19520. 215-286-0909.

Everything To Make A House Your Home.

SEND FOR OUR
FREE CATALOG

LOWEST PRICES on over 1,800 items to enhance and improve the beauty of your home. Brass lighting fixtures, china sinks, brass and chrome faucets, solid brass door and cabinet hardware, wallplates, and more. From classic traditional to the bold, clean look of contemporary, we offer the largest selection anywhere. Satisfaction guaranteed.

RENOVATOR'S

Call: 413-659-2211

Write: The Renovator's Supply
Renovator's Old Mill, Dept. 9094
Millers Falls, MA 01349

Superb grace of design.

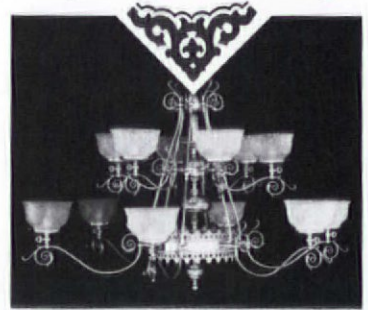

Send \$5 for our full color catalog.
(catalog fee refundable with order)

251 s. pennsylvania avenue
po box 469, centre hall, pa 16828
814-364-9577

*Victorian
Lighting
Works*



A REVIVAL OF OLD WORLD CRAFTSMANSHIP

VICTORIAN GINGERBREAD
COUNTRY TRIM

Quality Interior & Exterior
Wood Products
Including:

Corner Brackets Corbels Gable Trim
Cornices Running Trim
Spandrels Porch Accessories & MORE!

Custom Designing & Manufacturing
Welcomed

To Receive Your Full Line
Illustrated CATALOG
Send \$3 (Postage & Handling) to:
Empire Woodworks P.O. Box 717
Dept. OHJ Blanco, TX 78606



**EMPIRE
WOOD
WORKS**

512/
833-2119

Build with Empire - Build with the Best

Fourth Bay HISTORIC TILE & FIREPLACES



Handmade tile and fireplaces imported from England. Tiles have lovely, intricate designs and numerous colors. Fireplaces are cast iron inserts for masonry or ZC applications. Burn wood, coal or gas. Call for free color catalog(s)!

Fourth Bay

10500 Industrial Drive
Garrettsville, OH 44231
800-321-9614 / (216)527-4343
FAX: (216)527-4346



Victorian Furniture

Swings, Gliders, Tables and Benches
Natural Oak or Painted White

Swings from \$324.50

Gliders from \$574.50

Tables and Bench Sets from \$1274.50

Visa and MasterCard accepted

Color Brochure \$1.00

Satisfaction Guaranteed

GREEN ENTERPRISES

43 South Rogers Street, Hamilton, VA 22068
(703) 338-3606



Traditional Outbuildings



Classic Gazebo

A project for the experienced carpenter, this classic gazebo will be the picturesque focal point of any garden. Enjoy many summers in its cool shade, having picnics or just relaxing!

PLAN CD-05-00

COST: \$50

OVERALL DIMENSIONS:

DIAMETER 16'
HEIGHT: 15'1"
(to top of ball)



Folk-Victorian Playhouse



By adding some decorative details, this gabled-front playhouse can become a charming folk Victorian! Children will be delighted to have their own "old house" with architectural features like a shed dormer, chimney, and front porch.

PLAN MM-01-00

COST: \$25

SQUARE FOOTAGE: 48'
CEILING HEIGHT: 7'3"
OVERALL DIMENSIONS:
WIDTH: 6'
DEPTH (including porch): 8'

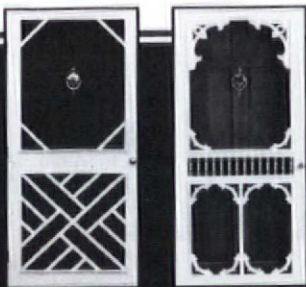

Handcrafted Wooden Storm-Screen Doors

- 36 styles of doors in all sizes.
- Planters and benches in many styles.
- Chippendale railing & gates.
- Many Victorian accents: brackets, running trim, cornices, spandrels, gable decorations and much more.
- Custom orders welcome.



For catalog send \$2.00 to:
The Old Wagon Factory
P.O. Box 1427 Dept. OJ32
Clarksville, VA 23927
(804) 374-5787



AUTHENTIC HANDMADE BRICK

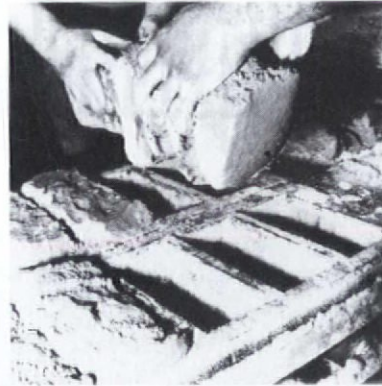

- Complete line of handmade brick
- Restoration matches
- Full line special shapes
- Pavers, any size or style
- We can solve your brick problems

 *Old Carolina
Brick Company*

— ceramic crafters —

475 Majolica Rd.
Salisbury, NC 28144
704-636-8850



The Ward Quartersawn Clapboard

*Authentically Produced
Early American Clapboards*

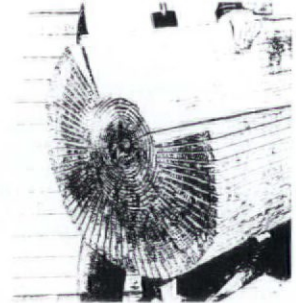

Over 100 years of continuous operation by the Ward family. Quartersawing produces a vertical grain which eliminates warping and accepts paint and stain easily for extended life and beauty. Spruce and pine. Widths from 4-1/2" to 6-1/2". Pre-staining available.

Ward Clapboard Mill

P.O. Box 1030
Waitsfield, VT 05673

Moretown, Vermont
(802) 496-3581

Patten, Maine
(207) 528-2933

High Quality, Hand-crafted Precision Joinery, Mortise & Tenon Construction

1-3/4" DOORS STARTING AT:	Honduran Mahogany	Rosewood
2'6" Raised Panel (4 panel)	\$239.00	\$339.00
3'0" Raised Panel (4 panel)	\$259.00	\$359.00

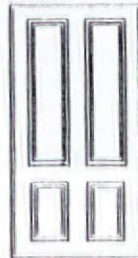

MAHOGANY & ROSEWOOD SPECIALISTS. Over 200 Doors to choose. A variety of Mantel Styles to choose from. Moulding, Flooring and Millwork also available. Call for quote. Custom work available on request.

*We will not be undersold.
(We really mean it)*

MANTELS STARTING AT:

Thames	\$445.00
Versaille	\$695.00
English Carved	\$975.00

RESTORER'S SUPPLY

P.O. Box 311, Prudential Center Station,
Boston, MA 02199 (617) 247-0740

Member of the Rain Forest Alliance Smartwoods Program.

BATHROOM MAGIC®

Create a New Bathroom
without replacement . . .

Bathtubs, Sinks, & Tiles Reglazed . . .

- DONE IN YOUR BATHROOM
- CHOICE OF WHITE or MANY OTHER COLORS
- SAVES MONEY OVER REPLACEMENT

- Franchises Available
- Nationwide Service



PERMA CERAM

65 Smithtown Blvd. Smithtown, NY 11787



For
FREE
Brochure
CALL
1-800-645-5039
In New York State
CALL 516-724-1205

We print our catalog for the AMISH



*...but they
won't mind
if we send
you just
one copy!*

The world's largest
Amish settlement
isn't in Pennsylvania

- it's in Ohio, and Lehman's old-timey hardware store is smack-dab in the heart of it! Our 1,000 item catalog caters to their needs and is different from any other catalog you ever saw. You'll find hand-turned grain mills, apple parers, oil lamps, kerosene-powered refrigerators, wood and oil fueled cooking ranges, fine European hand tools, cast iron cornbread pans, apple snitzers...things you had no idea were still available! Like a visit to grandpa's farm 100 years ago.



Rush me your country catalog. I am enclosing \$2.
Mail to Lehman's, Box 41, Dept. BDJ1, Kidron, OH 44636.

Name _____
Address _____
Zip _____



RESTORATION SERVICES

CRACK DETECTIVE — He will not only solve the mystery of your historic building's problems, but he will design the solutions, and manage the construction of repairs, additions, and restorations. All types of buildings handled, including commercial, residential and institutional. Contact: Ward Bucher, Architect, 1744 Corcoran St NW, Washington, DC 20009, (202) 387-0061.

ARCHITECTURAL SERVICES — Architectural and preservation problem-solving for old buildings and their owners: Architectural services include restoration, conservation, replication and additions, building evaluation, analysis, technical assistance and trouble-shooting. Research and consultation are also available. Award winning specialists in residences, churches, and history museums. The Office of Allen Charles Hill, AIA, Historic Preservation & Architecture, 25 Englewood Road, Winchester, MA 01890, (617) 729-0748.

EXTERIOR COLOR SCHEMES — The Color People will create custom tailored designs for your home or commercial buildings. Services are available nationwide through mailorder. We also teach "How-To" seminars to groups. Nationally known and respected. Free information. The Color People, 1546 Williams #201, Denver, CO 80218, (800) 541-7174, or fax (303) 388-8686.

HISTORIC WINDOW SASHES — Window sashes using authentic mortise-tenon square peg joinery by hand. Glazed or unglazed. Mouth-blown restoration glass. Northern White Pine. Years of experience. For references and literature contact: The Allyn House, PO Box 155, Nauvoo, IL 62354, (217) 453-2204.

ARCHITECTURAL PAINT STRIPPING, WOOD OR MASONRY — Interior and exterior services available. Contractor serves residential and commercial markets in the New York area since 1981. Free estimates. Insured and reliable. Contact: Top Hat Enterprises, PO Box 116, Mongaup Valley, NY 12762. In (914) area code call (800) 287-1123, or phone (914) 583-4278.

HISTORIC WOODWORKING — All types of interior and exterior architectural millwork. Historic replication and radiused work our specialty. Window frames and sash, any lite pattern or balance system. Frame and panel doors, doweled or mortise and tenoned. Moldings, railings, any profile or pattern. McDan Woodworking, 374 East Broad Street, Gibbstown, NJ 08027. David Dannenberg or Michael McClintock at (609) 423-5337.

RENOVATION AND PRESERVATION OF HISTORICAL STRUCTURES — Specialists in architectural detail conservation: cleaning, consolidation, replacement of deteriorated elements. Conservation of: Stone (sculpture, portals, capitals, reliefs, gravestones), masonry, flat and ornamental plaster, stucco, graffito, woodwork, decorative metalwork. Also complete interior restoration and murals and paintings conservation. Polan Renovation, P.O. Box 281155, East Hartford, CT 06128-1155, (203) 289-7006.

ARCHITECTURAL ROOF TILE & COPPER — Restoration and repair of clay tile roofs to original condition, many used roof tile in stock, and we can reproduce tile for specific needs. Servicing the Northeast, limited scheduling available

for 1992. Call (800) 543-9366 for information on services.

STAINED GLASS RESTORATION — Stained glass and leaded windows expertly restored using authentic materials. Window and lamps restored, resized, repaired. Also commissions accepted for new works. Serving New England. Westminster Stained Glass, 62 Westminster St., Springfield, MA 01109, or call Conrad Chaffee, (413) 734-4382.

HONE WOODSTRIPPING AND REFINISHING, INC. — All architectural wood finishes expertly stripped and refinished, since 1983. New Jersey based - will travel. Free estimates, fully insured. Contact Jack Hone, 5 Spring Lane, Warren, NJ 07059. (908) 647-7120.

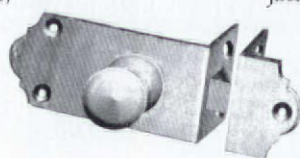

PETER LOOMS ARCHITECT & FINE ARTS

— Since 1958. Emphasis on planning/design services for restoration, reconstruction and rehabilitation of existing properties, including residential and commercial. Completed works include Larimer Square in Denver. Serving West and Southwestern U.S. Studio Sipapu. P.O. Box 5091, Taos, NM 87571. (507) 758-8810.

This special classified section is available to designers, consultants, contractors, and craftspeople offering hard-to-find restoration services. Rates are \$200 for the first 40 words, \$4.00 for each additional word. Logos can be printed on a space-available basis. The deadline for inclusion is the 1st of the month, 2 months prior to publication (January 1st for the March/April issue). Submissions must be in writing accompanied by a check.

Old House Journal
Attn: Restoration Services
2 Main Street
Gloucester, MA 01930

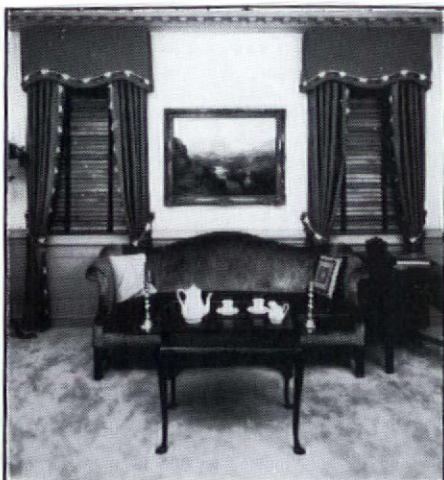

Custom Manufactured
**AUTHENTIC COLONIAL
WOODEN BLINDS**

All of our blinds are made expressly for **Your** windows with a choice of any paint color or natural wood-tone.

We also manufacture **Traditional** and **Plantation** Shutters.

Call or write for Brochure and price.
DEVENCO PRODUCTS, INC.
Attn: Department OHJ 4.92
Box 700 Decatur, GA 30031
(404) 378-4597
(800) 888-4597

**REPLACE
ROTTED SASH**

Any style, any size.
Wood storms and
screens, too. Costs
less than you think.
Fast turnaround. Insulated glass
available. Send \$2 for literature.



Midwest
Wood Products

is now

MIDWEST

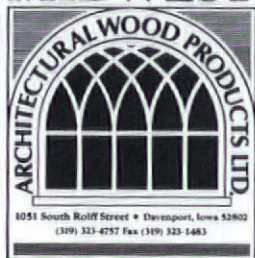

1051 South Rolff Street • Davenport, Iowa 52802
(319) 323-4757 Fax (319) 323-1483

1051 S. Rolff St.
Davenport, IA 52802
319/323-4757
FAX 319/323-1483

CLASSIC
HARDWOOD
REPRODUCTIONS
OF BORDERS
AND FULL ROOM
PATTERNED
FLOORING

CIRCA
1880-1920

HISTORIC
FLOORS
OF OSHKOSH

P.O. Box 572
Oshkosh, WI 54902
(414)233-0075

CALL OR WRITE FOR
FREE LITERATURE
OR SEND \$25.00
FOR FINISHED
BORDER SAMPLE.

ARCHITECTURAL MILLWORK

- MOLDINGS
- PICKETS
- SCREEN DOORS
- PORCH PARTS

CATALOG \$3.00

P.O. Box 1067, Dept. H3, Blue Lake, CA 95525

★ **ENVIRONMENTALLY ACCEPTABLE** ★
(VOC - VOS CLEAN AIR COMPLIANT)

ZIP-GUARD
WATER-BASED WOOD FINISHES & STAINS

- NON-FLAMMABLE
- FAST DRY - DUST FREE IN 30 MINUTES
- EASY SOAP & WATER CLEAN-UP
- LOW ODOR
- 10 POPULAR INTERMIXABLE TONES
- FINISH AVAILABLE IN SATIN OR GLOSS

Call 800-533-9332 for assistance
in locating these products.

Reggio Registers

Solid brass and cast iron

USA made Reggio Registers™ enhance wood floors and fine carpets. Maximize heat circulation from woodstoves, gravity and forced hot air heating systems. Choose from elegant brass or traditional cast iron registers and grilles. Request our new color catalog for styles, sizes, and prices. Available for \$1.00 from: **The Reggio Register Co.**
Dept. D203, P.O. Box 511,
Ayer, MA 01432
(508) 772-3493



**ANTIQUE FLOORING, HEWN BEAMS
& LOG HOUSES**

- wormy chestnut, oak, white pine, hemlock
- seasoned and cured by time and nature
- historical documentation provided for restorationists

**CENTRE MILLS
ANTIQUÉ WOOD**
P.O. Box 16
Aspers, PA 17304
717-334-0249

Est. 1977



Your Existing Windows Become Elegant LEADED GLASS

Rich, charming, authentic in appearance. With Decra-Led, you simply apply continuous strips of real lead to existing glass. A specially formulated self-adhesive backing bonds the strips and remains fixed whatever the weather. Used worldwide, in prestigious places.

Add beauty and value to your home for only a few dollars. Write for brochure OHJ.

Decra Led 2601 Portage Rd. · P.O. Box 217
Portage, WI 53901
Phone 608-742-8386 · Fax 608-742-2549



**HELEN FOSTER
STENCILS**

PERIOD DESIGNS FOR THE
ARTS & CRAFTS INTERIOR

20 Chestnut Street
Tilton, N.H. 03276

Catalog \$4
603-286-7214

Elegance You Can Afford

FOR OVER HALF A CENTURY

**DIRECT FROM KING'S,
THE DESIGNERS AND MAKERS.**

\$3⁵⁰ for 100 pg. illustrated catalog (1st class mail) of our ALL-crystal chandeliers; our genuine SWAROVSKY STRASS; our handsome, hand-polished brass and crystal wired Victorian gas reproductions. Satisfaction guaranteed.

KING'S CHANDELIER COMPANY

PO Box 667 Dept OHJ-392 Eden NC27288

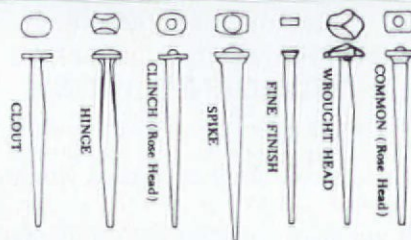

Old-Fashioned Cut Nails. The Tremont Nail Co. makes 20 varieties of cut nails using the old patterns, including rosehead, oval bung, and wrought-head. Sample kit containing one of each of the 20 patterns, a history of nails in America, and a price list is \$4.99 ppd.

Tremont Nail Co., Dept. OHJ32, 8 Elm Street,
Box 111 Wareham, MA 02571

CUSTOM DOORS

Which Offer Unlimited Possibilities

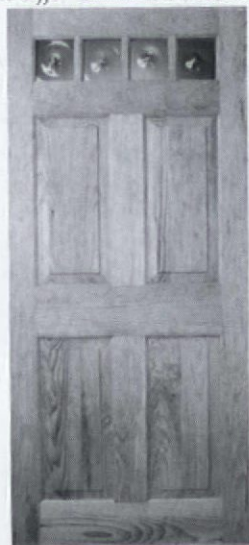

Let us work with you to create a personal, distinct entrance.

We build insulated doors of native woods with the highest standards of craftsmanship for beauty and durability.

Color brochure \$2

LAMSON-TAYLOR CUSTOM DOORS
5 TUCKER ROAD
SOUTH ACWORTH, NH 03607
603-835-2992

RESTORATION

**Fireplace &
Chimney
Restoration
Specialists**

- Lining (all types)
- Rebuilding
- Repairs
- Chimney Cleaning
- Chimney Caps



Fully Insured
Serving Tri-State
Area Since 1960

**CERTIFIED
CHIMNEY
CONTRACTORS**

3122 Route 10 West • Denville, NJ 07834
NJ (201) 361-1783 • NY (212) 724-9411

1-800-432-1019
Residential-Commercial-Institutional

WIDE PINE FLOORING & Paneling (12" to 21" wide)

Eastern
White Pine
Southern
Yellow Pine
Wide Oak
Ship-lapped
Pine



Installation
Nation Wide

Carlisle Restoration Lumber
HCR 32 Box 679, Dept. FH
Stoddard, N.H. 03464-9712
603-446-3937

Quality Materials Since 1969



ALL STEEL RADIATOR ENCLOSURES

FOR HOMES, OFFICES, CHURCHES, INSTITUTIONS



FROM \$21⁸⁵

BUY FACTORY DIRECT & SAVE • EASY TO ASSEMBLE
MANY STYLES & COLORS • BAKED ENAMEL FINISH
Send \$1.00 for Brochures. Refundable with Order.

MONARCH Dept. OHJ
2744 ARKANSAS DRIVE, BROOKLYN, N.Y. 11234
(201) 796-4117

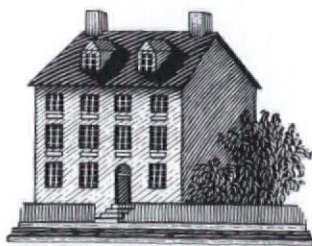

EMPORIUM

Old-House Journal • March / April 1992

Real Estate



SWAINSBORO, GA — Circa 1904, Queen Anne Painted Lady Victorian mansion. 9000 sq. ft., 12 bedrooms, 12 baths, 11 fireplaces, heart pine bead board interior. Totally restored 8/90. New central air and heat, 400 amp service, plumbing, commercial kitchen, Bradbury papers. On 2.75 acres. Commercial property, currently a B&B. National Register Listed. \$495,000. Call Ron Horvath (912) 237-2822.

GOLDEN GATE, IL — School house with approximately 5,000 sq. ft. on 6 lots. Established 1912. Hardwood floors, full basement and walls are 3 bricks thick. Easy to convert into home. Has electricity. \$22,500. B. Carradine, PO Box 113, Golden Gate, IL 62843, (618) 847-4100 or (318) 439-2295.

PRINCESS ANNE, SOMERSET COUNTY, MD — Almodington, 1743. In a National Register Historic District of 5 brick houses on the Manokin River. 4400 sq. ft., 12 rooms, 2 stairs, 5-1/2 baths. Keeping room wood panels in the Metropolitan Museum "Almodington Room". Central Heating and AC. 204 acres. F.H. Ainsworth, PO Box 129, Princess Anne, MD 21853.

PROPERTY NETWORK — Are you looking for vintage property to purchase? Do you have vintage property to sell? Are you searching for restoration items, or do you have items to market? Become part of the National Vintage Property Marketplace network. (800) 647-7789.

HOMER, NY — Exceptional Queen Anne Victorian listed in National Historic Register. Unique, original interior with hand-painted canvas. Oak and curly birch, marble sinks, pocket doors, fireplaces, leaded and curved glass. Spacious attic, basement, 3-car garage. Call Sally Kurtz, Yaman R.E. (607) 753-9644.

OAKLAND, NJ — 1890 farmhouse. 1.1 acres. All new infrastructure. Central air. Well landscaped. Organic vegetable garden, barn, space for chickens, goats, etc. Stream with fish, view to mountains. 20 miles/45 commuting minutes from NYC. Bus at door. \$240,000. Call (201) 337-8180.

ST. CHARLES, IL — Victorian jewel. Carved front door with original brass hardware, handbell, and etched glass window. Plaster walls with crown

mouldings and ceiling medallions. Antique light fixtures. Large kitchen. Romantic dining and living rooms, 3 bedrooms, 1 bath. Full basement with toilet and workshop area. Generous closet/storage space. \$149,000. Call after March 12 (708) 365-6354.

WARWICK, NY — Federal circa 1805 with updates. 3 bedrooms, 2 baths, large kitchen, dining, living, and laundry rooms. Natural gas, wood stove, wide floors, 2300 sq. ft. private yard. Call (914) 986-8812.

GLEN MILLS, PA — Restored 1848 farmhouse on state Historic Register. 2-acre semi-wooded lot with barn for a horse. 5+ bedrooms, 2 baths, country kitchen with brick floor and beamed ceiling, large family room (31x18) with 9' ceiling. Fireplaces in FR, DR, and LR. Prudential Preferred Properties. Call Brent Turner (215) 688-4310.

VANCOUVER, WA — Restoration opportunity. Brick, 2700+ sq. ft. and basement. 2 full baths, 4 bedrooms, formal dining room, library. 12' ceilings, bay windows, cupola, dormers, double lot. Original, natural woodwork throughout. Needs major renovation, structurally sound. \$90,000. Call Terry (206) 574-1011.

OCEAN CITY, NJ — Guest house, circa 1885. Unobstructed ocean views from wraparound porch. 4-bedroom owners apartment, 4 yearly apartments, and 12 summer rooms with running water and ceiling fans. Good rental history. Turnkey. \$327,500. (609) 399-2632.

PRINCETON, KY — Century-old restorable log house. 15 acres, 2 small lakes, meadows, and woods. Electricity, phone, county roads. \$39,000. For pictures contact Dr. Jim Shrewsbury, 505 S. Jefferson, Princeton, KY 42445, (502) 365-6119.

ROSLYN, NY — NRHP landmark. 1836 Federal in center of Historic District overlooking park. 11 rooms, including oversized living room and dining room. 5 working fireplaces. Country kitchen with wood-burning stove. 4 acres, with gardens, carriage barn and tennis court. \$895,000. (212) 692-8596 weekdays.

TEXARKANA, TX — 1888 Queen Anne. Large rooms. Wraparound porch. Needs restoration. \$11,000. Call Tyrone (713) 861-2325.

NEWBURG, PA — Restoration underway. Circa 1840 stone farmhouse and barn nestled on 75 acres with stream and pond. Many recent updates done with care to maintain original architectural features. Near PA turnpike, exit 15. \$215,000. (717) 423-6865.

VACAVILLE, CA — Historic 1898 Victorian farmhouse on 2.72 acres. 4 bedrooms, 3 baths with oak floors, 2 fireplaces, antique stove, sunroom. 3900 sq. ft. Estate setting with gated/fenced, landscaped grounds/orchard. \$679,000. (707) 446-8249.

MAYWOOD, IL — 1894 beautifully restored brick Queen Anne on National Register. 5400 sq. ft., grand entrance, 5+ bedrooms, potential in-law apartment or home office, 2 fireplaces, original stained glass, 3 porches. Excellent condition. \$239,000. (708) 344-0193.

HENNIKER, NH — Restored 1890 Queen Anne in college town/ski area. 4000 sq. ft., 3-storey tower & staircase, natural woodwork, Victorian wallpapers, 5 garages, workshop, 1 acre. \$289,000. PO Box 3009, Henniker, NH 03242, (603) 428-3948.

BENSON, NC — Macon Hotel. Neoclassic Revival, circa 1912. Approximately 8000 sq. ft. 15 rooms, 9 fireplaces, fully finished attic. National Register. \$325,000. Diane E. Lea, North Carolina Estates (800) 336-4996.

RALEIGH, NC — National Register Historic District. Built in 1877, restored in 1988. Heart pine floors, fireplace, 10' ceilings, 6 rooms, 2 tiled baths, 3 garages, work room, deep shaded lot. Window treatment, washer, dryer, refrigerator, dishwasher, disposal, central heat and air. \$127,000. (919) 833-2156.



SPARTANBURG, SC — Turn-of-the-century Victorian home featuring 3694 sq. ft., 10 rooms, 5 bedrooms, 3 baths, 9 antique mantels, 2 stained glass windows, wrap-around porch, new dual heating systems, updated kitchen. All on 7 prime acres with 10 outbuildings. \$162,500. Call (803) 583-0996.

RANDOLPH, MA — 1700s. 8-room cape on large private lot. 26' keeping room with 7' hearth. Wide plank floors. First floor bed and bath, updated systems. Spectacular kitchen with beamed ceiling and skylights. \$184,900. (617) 696-1284.

PITTSBURGH, PA — Fully restored 1872 Italianate brick rowhouse in the Mexican War Streets Historic District. Natural and grained walnut woodwork, large stained glass window, 4 working fireplaces, gingerbread. 3 bedrooms, 2-car garage, library with built-in cabinets. \$115,000. (412) 322-2494.

WEST HAVEN, VT — 1798 National Register Federal. Over 3000 sq. ft. European floor plan includes cove ceiling ballroom in high Georgian design and 11 additional rooms. Garage, outbuildings. \$259,000 with 3 acres. \$289,000 with 15 acres. (802) 265-4492.



J. R. BURROWS & COMPANY
HISTORICAL-DESIGN MERCHANTS

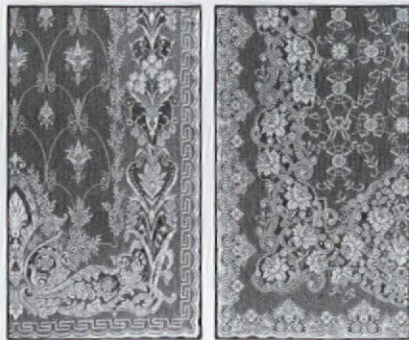

Nottingham Lace Curtains
& William Morris Carpet
Available by Direct Order

Artistic Wallpaper & Fabric
Through Design Showrooms Only

Custom Period
Carpet Reproductions
By Special Order

Send \$5.00 for Literature

P.O. Box 522, ROCKLAND, MA 02370
617/982-1812 FAX 617/982-1636



**WILLIAMSBURG
BLACKSMITHS**

Quality
Wrought - Iron
Hardware

To Order Catalog,
Send \$5 to:

P.O. Box 1776, Dept. OH
Williamsburg, MA 01096
Phone: (413) 268-7341

**The
Woodfactory**
Authentic Victorian Millworks

901 Harvard, Dept. OHJ
Houston, Texas 77008
(713) 863-7600

Moldings • Screen Doors • Porch Parts
Custom Woodwork • Ornamental Trim

Send \$2.00 for a Catalog

EMPORIUM

NORTHUMBERLAND, PA — Circa 1800. 3-bedroom restored English cottage log farmhouse with large bank barn. Good condition. Located on 5 acres including field and wooded stream. Zoned commercial on busy state road. Suitable for specialty business. \$175,000. (717) 473-7378.

MICANOPY, FL — "Doc Hollywood" location. 1923 main-street brick building. 3680 sq. ft. commercial downstairs. 2640 sq. ft. home upstairs. Fenced garden, shed. National Register. Antiques district off I-75. Near Gainesville, Ocala. 2 hours to Orlando, Tampa, Jacksonville. \$300,000 negotiable. (904) 466-4136.

CLIFTON, NJ — 1910 American Four Square. 6 years of restoration; needs completing. 2 floors, basement, attic, large living room, parlor, library, 3 bedrooms. Fully insulated with enclosed back porch, garage, and woodshed. ¾ of acre. Wooded. \$300,000 o.n.o. No agents please. Call John (201) 278-4839.

PEVELY, MO — Circa 1870s. Historic 2-storey farmhouse. 20 minutes from St. Louis. Close to major highway. Lovingly refurbished by heartbroken couple forced to move due to job transfer. \$128,000. Call Oliver Sappington, (314) 846-5050.

BOSTON, MA — Historic District. Restored 1865 townhome. Mahogany and black walnut woodwork, marble mantels, 13' ceilings, and etched glass. 3 bedrooms, 3 baths. Adjacent to 50-acre park and subway. Landscaped garden/patio, 2-car parking. Rental income. \$429,000. (617) 247-2292.

MATHEWS, VA — "Miles Farm" 1903 Colonial Revival on 11.97 acres. 5-stall barn, 2-½-car garage, 4 other outbuildings, inground pool. Ancient oak, 5 bedrooms, 2 baths, 2318 square feet. \$139,500. Call Dave Johnston, "The Old House Man", at IsaBell Horsley Realty (804) 758-0740.



FLEISCHMANN'S, NY — Elegant circa 1902, 11-bedroom, 6-bath Queen Anne. Large formal rooms, original woodwork and fixtures, imposing foyer with magnificent oak bridal staircase, fireplace, pocket doors, and beautiful stained glass windows. Plus cottage, on 8+ acres. Prestigious private residence or ideal B&B. Located in the Catskill Mountains, Delaware County. 2-½ hours to NYC, minutes to skiing. Exclusive. \$149,900. Belleayre Realty (914) 254-4111.

TALLAHASSEE, FL — Beautifully renovated 1885 Victorian. 3 bedrooms, 2 baths, 2 porches, heart pine floors, 4 fireplaces, 13' ceilings, large new eat-in kitchen with gas appliances. \$126,000. (904) 561-6246.

PEMBROKE, ME — 3000 sq. ft., 2-½-storey New England farmhouse in coastal village. Needs complete restoration. Beautiful 1-acre lot overlooks saltwater river/estuary near pristine Cobscook Bay. Many original Adams-period details remain intact. Potential inn. \$29,000. (207) 853-2993.

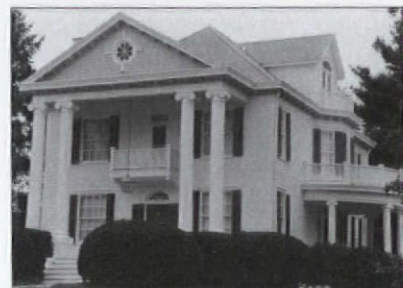

ST. LOUIS, MO AREA — 1904 classic Greek Revival on National Register. Recent \$100,000 perfectionist restoration. New period kitchen with commercial equipment, 10 rooms, plus great attic and basement. 1600 sq. ft. heated carriage house. B&B potential. \$199,000. Call (207) 338-1136.

Wanted

OLD MAGAZINES — Nation's Business, 6/5/23; Town & Country, 8/1/19; Life, 3/17/21; McCalls, 3/22; Ladies Home Journal, Scribner's, Collier's, Saturday Evening Post, others. Call or write to receive complete list: M. Pormann, RD 2, Box 266C, Auburn, PA 17922, (717) 754-3080.

SERVANT'S CALL BOX — Wooden box with numbers or dials that indicated which room was ringing for a servant. Contact B. Pappentus, 1128 Laurel, St. Paul, MN 55104, (612) 224-1573.

NATIONAL BUILDER MAGAZINE — Published from about the 1880s to the 1920s. Original copies or reprints. Any info is appreciated. Contact Dick Dewater, 930 2nd Ave., Evansdale, IA 50707, (319) 232-2294.

GIRL & BOY SCOUT INSIGNIA — Scouting historian searching for unusual old scout badges, pins, medals, old official literature, and other unusual items. Contact Cal Holden, 257E Church, Doylestown, OH 44230, (216) 658-2793.

TETE-A-TETE — Eastlake style in walnut. Condition not important as long as the piece is complete. Preferably on the West Coast. Contact N. Booz, 23104 Dolorosa St., Woodland Hills, CA 91367, (818) 884-0807.

1920S GAS STOVE — Gray and white with side oven. Minor flaws okay, must be intact and working. Upper Midwest calls appreciated. D. Herdman, Box 323, Parkers Prairie, MN 56361, (218) 338-5781.

DINING ROOM — Gus Stickley Directors', table #631, 96". Contact Rosemary Steinbaum, 135 Norwood Ave., Upper Montclair, NJ 07043, (201) 746-0657.

AUTHENTIC
VICTORIAN

SCREEN-STORM
DOORS

Touchstone Woodworks

Dept. OHJ PO Box 112
Ravenna, OH 44266
(216) 297-1313

Send two dollars to view our elegant collection

AT LAST, A WORTHY COMPANION TO YOUR HERITAGE HOME
ERECT PRIMED COMPONENTS IN UNDER TWO DAYS

HERITAGE GARDEN HOUSES
A Morris Design

ITALIANATE \$6000

Garden pavilion
Pool house
Potting shed
Tool storage
Hot tub enclosure
Also colonades, seats...

FIFTEEN METICULOUSLY
CORRECT STYLES:
Four Classical
Six Victorian
Five 18th and 20th C.

For catalog send \$2.00 to HERITAGE GARDEN HOUSES
CITY VISIONS, INC. 311 SEYMOUR, LANSING MI 48933
517-372-3385

ANTIQU reproduction
furniture **HARDWARE**

HORTON BRASSES
Nooks Hill Rd. • PO Box 120-L
Cromwell, CT 06416 • 203-635-4400
Send \$3.00 for a catalog

CEILING BUTTONS

To repair sagging plaster ceilings, simply screw the ceiling button up into the lath, and cover with skim coat of plaster or joint compound. **Combo Pak:** Everything needed to do job: ceiling buttons, galvanized screws, insert bit. \$20.00. Ceiling Buttons \$1.20/doz. (6 doz. min) \$16/lb. (21 doz/lb.) Screwgun tip no charge. Send check with order to:

FASTENATION
P.O. Box 1364, Marblehead, MA 01945
FAX: (617) 539-0534

CAUTION!
All Wide Boards Are Not Created Equal

Here are seven different factors you should be aware of:

1. Proper moisture content. Does your supplier dry the boards to your specifications?
2. Are all boards jointed straight and true so they line up with no gaps?
3. Are all boards planed to the same thickness, eliminating the need for excess sanding?
4. Do all boards meet trade grading specifications?
5. Is the entire order usable when received, or is some percentage of it junk?
6. Does your supplier offer knowledgeable assistance and information on ordering, specifying, and installation?
7. Does your supplier offer a warranty?

Wide boards from *The Craftsman Lumber Company* have been satisfying architects, builders and homeowners nationwide since 1974. All our boards are created exactly to your specifications. Send \$2.00 for literature and grading photos, or phone Charles Thibau at (508) 448-6336.

The Craftsman Lumber Company
Box 222T, 436 Main St., Groton, MA 01450

Authentic Drapings
Individually Designed
Work Directly With
Artisan/Researcher

Catalog \$16.00

Vintage Valances
Box 43326J • Cincinnati, OH 45243
(513) 561-8665

**CUMBERLAND
GENERAL STORE**

One-of-a-kind Merchantile Hardware Company. Selection of practical items and tools for home and farmstead, including everything from windmills to woodstoves, Victorian baths to tonics, hand pumps, buggies, and more. 280-page catalog. \$3.00 (refundable w/ order). Send to:

Cumberland General Store
Route 3 Box 81 Dept OH99
Crossville, TN 38555

Anytime Anywhere Anywood

**CURVED or
STRAIGHT
MOLDINGS**

Both are yours with a *W&H Molder/Planer*

Thousands of professionals and serious woodworkers use our American-made cast iron molder/planers to produce smooth moldings, raised panels, crowns and curved molding.

In the shop or at the job site, *W&H* meets your needs every day with quick knife changeover and ultimate versatility with all kinds of wood.

Over 40 years of experience supports our products with a 5 year warranty! Call or write today for our **FREE** information kit!
800-258-1380 (USA) 603-654-6828
FAX 603-654-5446

**Williams & Hussey
Machine Co., Inc.**
Dept. 562CM
P.O. Box 1149 Wilton, NH 03086

**VICTORIAN
LAMPSHADES & KITS**

Authentic Victorian-Era Lampshades with over 30 styles and colors. All available with your choice of a hand-sewn, custom-finished shade or a quality do-it-yourself kit complete with a detailed pictorial instruction manual and all the materials necessary to create a quality Victorian lampshade. Send \$8.50 for a color brochure or call 1-800-854-LAMP (1-800-854-5267) for more information. Inside Oregon, please call (503) 882-1802.

Turn Of The Century Lampshades, Inc.
P.O. Box 6599 Bend, OR 97708

**MUSEUM
QUALITY
reproduction
windows,
doors, doorways
and interiors.**

Architectural Components, Inc.
Dept.OHJ, 26 No. Leverett Road
Montague, MA 01351 (413) 367-9441

From the Heart of the South...

ANTIQU HEART PINE FLOORING

Custom Milling from Antique Beams
Heart Pine • Heart Cypress
Cabinetry • Beams
Stairtreads • Paneling

AMERICAN HARDWOOD FLOORING

Quartersawn • Wide Widths • Long Lengths
Red Oak • Black Walnut
White Oak • Ash • Maple
American Cherry

Albany Woodworks

P.O. Box 729 • Albany, LA 70711 • 504/567-1155

ANTIQU REPRODUCTION SHOWERHEAD

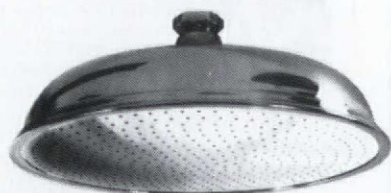

12-Inch Diameter

The most luxurious and soothing shower imaginable will be yours with this decorative 12-inch diameter Country French-style showerhead. A unique, self-contained reservoir neutralizes outlet water pressure and lets water fall rain-gentle through more than 450 openings in a pattern large enough to cover your entire body. The sensation can only be described as "incredible". Available in either polished brass or chrome reservoir with stainless faces. Installs to standard 1/2" piping quickly and easily with J.B. Adapter.



**JB Products, Inc., 500 N. Oakwood Rd.,
Lake Zurich, IL 60047 (708) 438-9100.**
JB Products is a division of Arrow Pneumatics, Inc.

EMPORIUM

COPIES OF BUNGALOW MAGAZINE — 1908 to 1910 by Henry Wilson; later published by Jud Yoho 1912 to 1918. Also Kieth's Magazines on Home Building 1901 to 1926 (especially the April Bungalow issue). Hilda Hilpert, 409 Wright, Schertz, TX 78154.

CATALOGS, original or photocopy, of Ann Arbor furniture manufacturers: Come-Pact, Michigan, Peninsular. Also Ann Arbor Organ (later Piano) Company, Economy Baler, Hoover Ball Bearing, Arborphone or Kadette Radio, etc. Wyan Stevens, Town Historian, 113 Ingalls, Ann Arbor, MI 48104, (313) 662-5438.

Events

PHILADELPHIA OPEN HOUSE — April 29-May 17. House and Garden Tours of private homes, gardens, and special sites. Call (215) 928-1188.

HISTORIC BUILDING RESTORATION SERIES — Waukegan, IL. March 11, 18, 25. Seminars conducted by restoration specialists. For class schedule, call Haines Museum (708) 336-1859.

BUNGALOW HEAVEN — 3rd annual home tour, April 12 in Pasadena, CA. The 8 homes open feature designs and appointments distinctive to the Arts and Crafts era. Call (818) 791-8617.

HISTORIC QUARTERS/HOMES TOUR — March 28 in Fort Leavenworth, KS. Included are homes from the 1840s through the turn of the century and the Memorial Chapel built in 1878. Call (913) 684-3191.

PHILADELPHIA ANTIQUES SHOW — Featuring the finest of Americana, English furniture and accessories, and objects of Asian art. April 4-8, Philadelphia, PA. Call (215) 662-3941.

AIA CONFERENCE — March 27-28. "Quality Communications and Interrelationships in the Successful Project Process", Washington, DC. Contact Marc Gravalles (202) 626-7539.

AHRENS MASONRY SCHOOL — A 6-day course designed to teach basic masonry skills with an emphasis on chimney and fireplace repair/restoration. March 23-28 and April 27-May 2 in Sioux Falls, SD. Call Ahrens Chimney Technique Inc. at (800) 843-4417.

For Sale

FRANK LLOYD WRIGHT DRAPES — Circa 1955, design #103 of the Decorative Fabric line made by F. Schumacher & Company. Authenticity verified. Excellent condition. call (414) 363-4260.

OHJ BACK ISSUES — October 1973 (first issue) to November/December 1989. Complete (169 issues) with separate indexes for early years. \$195. Bill Roberts, 3632 Market St., San Francisco, CA 94131.

HAND-HEWN LOG HOUSE — Rare, circa 1870. 2-storey, 4 rooms. Beautifully crafted logs. \$21,000 disassembled, moved, and restacked. (803) 877-0538.

ANTIQUE OAK BEDROOM SET — Matching 3-piece set includes full-size bed, commode with towel bar, and dresser with bevelled mirror.

Beautifully refinished. Photo on request. \$1500. (815) 849-5466 evenings.

IRON FENCE — 13 sections of 8' and 2 sections of 6' for a total of 116'. All matching sections are 3' 4" high. Will sell all for \$1160. (517) 676-2167.

RUGER OVER & UNDER SHOTGUN — Red Label, 20 gauge, barrel length 26", choke S/S. Never fired in original box. Cherry. \$1000. J. Sysko, 6 White Birch Dr., Springfield, VT 05156.

BEDROOM SET, TABLE, WINDOWS — 1920s bedroomset in good condition. Occasional table. 16 double-hung, 6-over-6 windows. All from 1860s house. Must sell. Best offer. (914) 469-5740.

HAND-CUT STONE — From the salvage of an 1893 era stone house. Approximately 1200 pieces. Facing rock measures approx. 7"x18". Window rocks are approx. 8"x8" and 4"x8". Call Jeff (307) 672-7954 evenings.

BATHTUB — Antique, 5 foot, pedestal base, cast iron. Great condition. \$150. Ronald Morin, PO Box 1169, Sanford, ME 04073, (207) 324-8284.

DOLL BED & TWIN BED — Arts & crafts doll bed, with slats, in excellent condition, \$75. Arts & crafts-style twin bed, best offer. (217) 546-0216.

KITCHEN STOVE — "Columbia" gas/wood combination cook stove. Similar to OHJ cover J/A, '89. Good, original condition and complete. \$650. Possible delivery in tri-state area. Tom Cannon, 259 Walnut St., Pottstown, PA 19464, (215) 327-8580.

MISCELLANEOUS — Oak doors, mantels, chandeliers, bronze fireplaces. (304) 363-0987 or (412) 777-1328.

STOVE — Kalamazoo kitchen coal/wood cook stove. 2-tone beige. Currently used as decoration. \$275. Contact Mike Ziegler, 437 Auburn St., Allentown, PA 18103, (215) 435-6920.

WOOD VENETIAN SLAT BLINDS — Five are 31" wide x 49". Two are 35" wide x 49". 1 is 47" wide x 49". Nice condition. All for \$60. Call (718) 948-3626.

FISHSCALE SHINGLES — New clear red cedar in unopened boxes. Each 5"x18". 17 boxes. At lumberyard wholesale cost, contractor misordered. Bridges, 726 Catalina, Independence, KY 41051, (606) 356-1669.

Classified ads in The Emporium are FREE to current subscribers for one-of-a-kind or non-commercial items, including personal house or property sales. Free ads are limited to a maximum of 40 words. Free ads and b&w photos are printed on a space available basis. For paid ads (real estate through agents, books & publications, etc.), rates are \$125 for the first 40 words, \$2 for each additional word, \$75 for a photograph. Deadline is the 1st of the month, two months prior to publication. For example: January 1st for the March/April issue. All submissions must be in writing and accompanied by a current mailing label for free ads, or a check for paid ads.

Old-House Journal
Attn: Emporium Editor
2 Main Street, Gloucester, MA 01930

GRAND ERA

REPRODUCTIONS

Victorian and Country
Bentwood Screen & Storm Doors

- Hand crafted hardwood
 - Authentic period hardware
 - Styles include:
 - Victorian Colonial
 - Cape Cod Ranch
 - Country Bentwood
- Catalogue \$2.00
Refundable with order



(313) 664-1756
P.O. Box 1026
Lapeer, MI 48446

BALDWIN

Lexington Design
mortise lock handleset
with knob and oval plate
trim inside - polished brass
\$195.00 prepaid in U.S.A.
Miss. residents add 6% tax.
Visa & Mastercard accepted

Call toll-free 800-821-2750
In Miss. call 800-321-8107
Ask for the Hardware Department

Addison
HARDWARE CO. INC.

126 E. Amite St., PO Box 102,
Jackson, MS 39205

ALUMINUM PRODUCTS

Custom Fabrication

CORNICES
LOUVERS
CUPOLAS
COLUMNS
BALUSTRADES
SHUTTERS
URNS & BALLS

Baked on finishes available

call or write

CAMPBELLVILLE
INDUSTRIES, INC.

P.O. Box 278, Dept. OHJ
Campbellville, KY 42718
502-465-8135

Address Changes

To change your address, inquire
about your subscription, or renew
it, contact:

Old-House Journal
P.O. Box 58017
Boulder, CO 80322-8017
(800) 234-3797

MAKERS OF
COLONIAL AND
EARLY AMERICAN
LIGHTING FIXTURES



AUTHENTIC DESIGNS

42A The Mill Road, West Rupert, VT 05776
(802) 394-7713

Catalogue \$3.00

Antique Bathtubs and Pedestal Basins



Authentic, turn-of-the-century bath-
tubs and pedestal basins.

Brass, copper or chrome plated feet
and accessories available.

Classic bathroom fixtures custom
finished in colors of your choice.

Shipments made anywhere in U.S.

Satisfaction guaranteed.

DuraGlaze

2825 Bransford Avenue
Nashville, Tennessee 37204
615-298-1787

ANTHONY
WOOD PRODUCTS

Gable Trim
Fretwork
Brackets
Corbels

1979

Porch Posts
Newel Posts
Balusters
Finials

1992

Box 1081T Hillsboro TX 76645
817/582-7225
Illustrated Catalog Available - \$2.00

LIGHTS-MAILBOXES-PLANTERS

FREE BROCHURE



BUY DIRECT

BRANDON INDUSTRIES

19 WESTGROVE DR. • DEPT. OHJ
ALLAS, TX 75248 • (214) 250-0456



The Brickyard

P.O. Box A
Harrisonville, MO 64701

Build With Pieces of History

Now available in very limited quantities—
Authentic decades-old unused clinker brick.
Due to changes in brick manufacture, when
these are gone there won't be any more.
Write for free literature or send \$10.00 for
price list, color photos and sample brick.
Also available—wire cut solid brick.

Protect Wall Corners The Great Old-fashioned Way

Our unfinished **Cornerbeads** compliment
any period or decor. They're among hundreds
of hard-to-find, "old style" items we have to
enhance your old house or capture a bit of the
past in your newer home. Each cornerbead is
4 7/8" x 1 1/2" dia., with 90° notch.

Beechwood. Ea. \$10.95; 6 or more \$9.30.
Oak. Each \$13.95; 6 or more \$11.85. Add
shipping: \$3.75 (1-5); \$6.50 (6 or more).
WI residents add 5% tax. VISA/MC, or
AMEX accepted.

To Order Call TOLL-FREE

1-800-556-7878

Or, send for more information.

Crawford's
Old House Store

550 Elizabeth • Rm. 838 • Waukesha, WI 53186
Dealer Inquiries Invited

Stabilize / Repair Decayed Wood with

EPOXY

Developed for Historic Structures

sills / sash	siding / trim
railings	cornices
balustrades	rafters / vigas
porches / steps	beams / posts
columns	plates / sills / studs
flooring	timber frame / logs

Save Time • Save Money • Save Historic Fabric
Free Product Information

Conservation Services
8 LAKESIDE TRAIL, KINNELON, N.J. 07405 (201) 838-6412

ADVERTISERS' INDEX

PRODUCTS NETWORK NO.	PAGE NO.	PRODUCTS NETWORK NO.	PAGE NO.	PRODUCTS NETWORK NO.	PAGE NO.	
20	AA Abbingdon Affiliates	25	559	Eco Design Company.	27	
31	Abatron	61	487	Empire Woodworks	75	
598	Acom Manufacturing Company	25	170	Enviro-Chem, Inc.	71	
	Addkison Hardware Company	85	516	Epoch Designs	21	
517	Albany Woodworks	84	55	Erie Landmark	69	
599	American Home Supply	14	221	The Fan Man	69	
570	American Rental Association.	27		Fastenation	83	
	Anthony Wood Products	85	294	Fischer & Jirouch.	29	
49	Antique Hardware Store		488	Follansbee Steel	12	
Inside Back Cover		350	Fourth Bay	75	
	Architectural Components	83	560	Gates Moore Lighting	71	
353	ARSCO Manufacturing	67	465	Goodwin Lumber Company	25	
219	Art Directions	26	317	Grand Era Reproductions	85	
340	Arvid's Historic Woods	67	387	Granville Manufacturing.	16	
	Authentic Designs	85	163	Green Enterprises	75	
18	Ball & Ball.	22		Helen Foster Stencils	80	
600	Barlow Tyrie Inc.	21	580	Historic Floors Of Oshkosh	79	
193	Bathroom Machineries	73	565	HomeSaver Chimney Liners	63	
73	Bendheim Glass	67		Horton Brasses	83	
543	Bendix Mouldings, Inc.	16	414	Hydro-Sil Heat Company.	23	
29	Besco Plumbing.	66	571	Iron Apple Forge	73	
27	Bradbury & Bradbury	26	22	J.R. Burrows & Company	82	
330	Brandon Industries.	85	309	JB Products.	84	
	The Brickyard	85	334	King's Chandelier Company	80	
601	C.S. Osborne & Company.	27	455	Lamson-Taylor Custom Doors	80	
	Campbellsville Industries, Inc.	85		Lehman Hardware	77	
	Carlisle Restoration Lumber	80	110	Mac The Antique Plumber	31	
602	Centre Mills Antique Wood	79		MacQuarrie & Niccum.	63	
312	Certified Chimney Contractors	80	173	Mad River Woodworks	79	
242	Chadsworth, Inc.	69	540	Maple Grove Restorations	63	
35	Charles Street Supply	65	606	Martin-Senour Paints	31	
47	Chelsea Decorative Metal	71	9	Marvin Windows.	9	
	City Visions, Inc.	83	215	Midget Louver Co.	69	
26	Classic Accents	31	16	Midwest Architectural Wood Products	79	
159	Conant Custom Brass	65		Monarch Radiator Enclosures.	80	
	Conservation Services	85		Mr. Mac's.	19	
42	Country Curtains.	65	593	N.O.P.E.	73	
603	Country Designs	69	537	National Decks Inc.	18	
	Country Lane Classics	75	113	National Supafu Products	71	
212	Craftsman Lumber.	83		Newbridge Communications.	15	
	Crawford's Old House Store.	85	5	Nixalite of America	21	
98	Cross VINYLattice	65	527	North Fields Restorations.	21	
397	Crown City Hardware	7	69	Old Carolina Brick.	77	
363	Cumberland General Store, Inc.	83	32	The Old Wagon Factory	77	
44	Cumberland Woodcraft	61	53	Oregon Wooden Screen Door.	63	
518	Custom Wood Turnings	29	114	Perma Ceram	77	
245	Decorator's Supply	18		Piedmont Mantel & Millwork	63	
604	Decra Led.	80	496	Raymond E. Enkebol Designs	13	
528	Denninger Cupolas & Weathervanes	14		Reggio Registers	79	
	Designs In Tile	67	10	Rejuvenation Lamp & Fixture.		
101	Devenco Louver Products	79	Inside Front Cover		
595	Donald Durham Company	73	538	Renovator's Supply	75	
384	Dura Glaze	85		Restorer's Supply.	77	
				11	Roy Electric Company	63
				605	Ryobi America Corporation	10
					Salt & Chestnut	71
				1	Schwerd Manufacturing	5
					Shuttercraft.	61
				30	Smith-Cornell	73
				584	Solid/Flue	29
				209	Southampton Antiques.	67
				535	Star Bronze Company.	79
					Steptoe & Wife	63
				539	Sterling-Clark-Lurton Corporation	71
					Touchstone Woodworks	83
					Tremont Nail Company.	80
				585	Tuff-Kote Company, Inc.	22
					Turn of the Century Lampshades	83
				400	Urban Archeology	29
				125	Vande Hey Roofing	17
					Victor Trading Co. & Mfg.	67
				576	Victorian Collectibles.	61
				4	Victorian Lighting Works	75
					Vintage Valances.	83
				13	Vintage Wood Works	22
					Vixen Hill	75
				128	W.F. Norman	65, 67
				438	Ward Clapboard Mill	77
				284	Whitco/Vincent Whitney	69
				439	Williams & Hussey	83
				552	Williamsburg Blacksmiths.	82
					The Woodfactory	82
				524	The Woods Company	27
				409	Woodstock Soapstone Company	31
				194	Woodstone Company	25
				272	The Woodworker's Store	73

ADVERTISING SALES OFFICES

ADVERTISING OFFICE

2 Main Street
Gloucester, MA 01930
800/356-9313
Becky Bernie
National Sales Manager

MIDWEST SALES OFFICE

Robert R. Henn & Assoc.
20500 Hellenic Drive
Olympia Fields, IL 60461
708/748-1446
Robert Henn, Nancy Bonney

PRODUCTS NETWORK



Building Components

1. Traditional Wood Columns — Wood columns from 4" to 50" diameter, up to 35' long. Matching plasters and 6 styles of capitals. Ventilated aluminum plinth and column bases. Custom work done. Free catalog. Schwerds Manufacturing.

69. Handmade Brick — Special shapes are a specialty. Patio pavers and fireplace kits also available. Brochure, \$1.25. Old Carolina Brick.

73. Restoration Glass — Imperfect glass is perfect for restoration work. Each sheet is made by using the original cylinder method. Free brochure. Bendheim Glass.

98. Non-Rotting Lattice — Keeping porch lattice painted is a real chore. Instead, use PVC lattice. It looks like wood (no fake wood grain), comes in 11 colors, and can be cut, nailed, and installed like wood. Free color brochure. Cross VINYLattice.

113. Chimney Liner — System seals, relines, and rebuilds chimneys from inside out with poured refractory materials. Especially effective for chimneys with bends and offsets. Free brochure. National Supafu Systems.

125. Architectural Roofing Tiles — Tile roofs get better with age, never need maintenance, can't burn, and can last 50-125 years. Free color catalog. Vande Hey Raleigh.

212. Extra-Wide Boards — Pine boards for flooring or panelling. Wide oak flooring. Custom mouldings & millwork dual wainscoting. Literature, 75¢. Craftsman Lumber.

215. Moisture Vents — Small, screened metal louvers, 1" to 6" diameter, release moisture trapped in walls, cornices, soffits, etc. Just drill holes and press in place. Free literature. Midget Louver Co.

242. Classic Columns — For porches and pure decoration: Doric, Ionic, and Corinthian columns sculpted from Ponderosa pine with exquisite craftsmanship. Many sizes and shapes available. Catalog, \$2.25. Chadworth, Inc.

284. Dumbwaiters — Residential and commercial hand-operated dumbwaiters with lifting capacities from 65 to 500 lbs. Free literature. Whitco/Vincent Whitney Co.

350. Fireplaces, Mantels, Tile — Cast iron fireplaces for masonry or zero clearance installation, 38"x38", 14" deep. Suitable to burn wood, coal, peat, or gas. Period mantels and Victorian tile also available. Free brochure. Fourth Bay.

387. Quartersawn Clapboard — Vertical grain clapboard eliminate cupping and warping. Accept paint and stain. True representations of Colonial architecture. Free brochure. Granville Manufacturing.

414. Hydronic Heater — Clean, safe, healthful, and inexpensive floor-to-ceiling warmth. Portable or permanent baseboard installation. Comes pre-as-

sembled with lifetime service warrantee. Free information. Hydro-Sil.

438. Quartersawn Clapboard — The Ward family has operated this mill for over 100 years. Vertical grain clapboard eliminates warping for extended life. Free brochure. Ward Clapboard Mill.

465. Antique Heart Pine Flooring — Original growth southern longleaf pine. Quality assured. Free literature. Goodwin Lumber Company

488. Metal Roofing Materials — Producers of Terne and Terne Coated Stainless. Quality material with a history of proven performance is always assured. Free catalog. Follansbee Steel.

517. Flooring — Antique pine and American hardwood flooring. Stair parts, cabinetry, paneling, antique beams. Many species of woods available. Brochure, \$1.25. Albany Woodworks.

524. Wide-Plank Flooring — Wide-plank flooring made from antique heart pine, oak, white pine, and new hardwoods. Country oak flooring is also available. Free literature. The Woods Company.

527. Antique Flooring — Antique wide pine flooring. Antique oak and chestnut are also available. Lengths up to 18', widths up to 14". Free brochure. North Fields Restorations.

540. Interior Raised Panel Shutters — Colonial raised panel shutters custom made to your specifications and choice of wood. Raised panel walls/wainscoting in a variety of woods and styles. Literature, \$1.25. Maple Grove Restorations.

580. Reproduction Hardwood Flooring — Authentic parquet borders, strips and full floor patterns. Free brochure. Historic Floors of Oshkosh.

602. Antique Wood — Antique flooring, hewn beams, old log houses. Wormy chestnut specialist. Free literature. Centre Mills Antique Wood.

603. Building Plans — Garage, barns, sheds, Garage apartments, studio cottages, a Victorian carriage barn, and a folio of period fences. Catalog includes illustrated description of available blueprint designs, \$6.25. Country Designs.

Decorative Materials

20. Tin Ceilings — 22 original Victorian and Art deco tin ceiling patterns. Several patterns available by special order in brass and/or copper. Additional items: Cornices, pre-cut miters, and center medallions. Brochure, \$1.25. AA Abbingdon Affiliates.

22. Nottingham Lace Curtains — Real Victorian lace, woven on 19th-century machinery, using original designs. Panels are 60" wide, 95% cotton, 5% polyester. White and ecru available. Catalog, \$5.25. J.R. Burrows & Company.

26. Push-Button Switches — Reproductions of

push-button light switches. Switch plates in plain brass or ornamented. Brochure, \$1.25. Classic Accents.

27. Victorian Roomset Wallpapers — A complete collection of Victorian wallpapers that you can combine in infinite variations. Neo-Grec; Anglo-Japanese; Aesthetic Movement. Superb catalog, \$10.25. Bradbury & Bradbury.

42. Country Curtains — Curtains in cotton, muslin, permanent-press, etc. Some with ruffles, others with fringe, braid, or lace trim. Bedspreads, dust ruffles, canopy covers, and tablecloths also available. Free catalog. Country Curtains.

47. Tin Ceilings — 22 patterns of tin ceilings ideal for Victorian homes and commercial interiors. Patterns from Victorian to Art Deco. 2'x8' sheets available. Cornices also available in 4' lengths. Brochure, \$1.25. Chelsea Decorative Metal.

128. Tin Ceilings — Using original dies, this company produces richly ornamented metal ceilings in turn-of-the-century patterns. Includes center plates, borders, corner plates, cornice, and filler plates. 72-page catalog, \$3.25. W.F. Norman.

245. Plaster Ornaments — Hundreds of plaster ornaments from late 19th- and early 20th-century periods made using original moulds. Ceiling medallions, brackets, grilles, cornices, etc. Illustrated catalog, \$3.25. Decorator's Supply.

363. Complete Outfitter — Goods in endless variety from chamber pots to covered wagons. Over 10,000 items in all. 250-page catalog, \$3.25. Cumberland General Store, Inc.

516. Authentic Victorian Stencils — This company offers pre-cut stencils from original Victorian era stencil catalogs. Catalog, \$3.25. Epoch Designs.

528. Finely Crafted Cupolas — For replication or restoration of historic homes and buildings. Hand-seamed copper roofs. Reproduction weathervanes in many designs also available. Catalog \$1.25. Denninger Cupolas & Weathervanes.

Doors & Windows

9. Replacement Wood Windows — What to look for in a replacement window, and how to install it. Get a thermally efficient genuine wood window in almost any size and historic shape. Marvin Windows.

16. Wood Sash — Divided lite, round top, curved, double-hung, fixed, casement, or storm sash. Insulated glass, shutters, screen doors, and trim. Brochure, \$2.25. Midwest Architectural Wood Products.

32. Wooden Screen & Storm Doors — These doors have period look and are more thermally efficient than aluminum doors. Several styles and all sizes available. Catalog, \$2.25. Old Wagon Factory.

PRODUCTS NETWORK

53. Wooden Screen Doors — Blending function, fine craftsmanship, and styling. Styles ranging from the classic design to highly ornamental. Catalog, \$3.25. Oregon Wooden Screen Door.

194. Specialty Wood Windows — Palladians, straight, and fan transoms. Single-, double-, or triple-glazed. Solid wood entry doors with insulating core also available. Brochure, \$3.25. Woodstone Company.

455. Wood Entrances — Solid native wood entrances to match the style of your house. Traditional doors with bulls-eye glass, side-lights. Catalog, \$2.25. Lamson-Taylor Custom Doors.

604. Leaded Glass — Simply apply continuous strips of real lead to existing glass. Self-adhesive backing stays fixed whatever the weather. Free brochure. Decra Led.

Finishes & Tools

31. Rotted Wood Restoration — 2-part epoxy system restores rotted wood, so you can save historically significant and hard-to-duplicate pieces. Repairs can be sawn, drilled, sanded, and painted. Free brochure. Abatron.

35. Plaster Washers — These inexpensive washers can resecure loose ceilings and walls. Starter packet of 3 doz. washers with instructions, \$4.30. Charles Street Supply.

439. Molder-Planer — Restore old houses with the versatile W7 Series Molder/Planer. Reproduce railings, sashes, crowns, rails, window and door stops, and curved molding with chatter free finishes. Free information kit. Williams & Hussey.

535. Removers, Finishes & Stains — Fast-acting Zip-Strip removers. Oil-based or environmentally-acceptable Zip-Guard finishes and stains. Free brochure and how-to guide. Star Bronze Company.

539. Refinishing Products — Manufacturer of paint strippers, clear finishes, lacquers, sanding sealers, caulking compounds, linseed oil putty, glazing compounds. Free information. Sterling-Clark-Lurton, Corp.

559. Paints, Preservatives & Stains — Many non-toxic, ecologically safe products available. Dealers inquiries welcome. Free catalog. Eco Design Company.

570. Equipment to Rent — "Discover Renting: A Guide For Homeowners" gives money-saving tips on completing many projects around the home by using rented equipment. Booklet, \$1.25. American Rental Association.

595. Rock-Hard Putty — Ideal for repairing walls, woodwork, and plaster. It can be sawed, chiseled, polished, colored, and molded. It stays put and will not shrink. Free literature. Donald Durham Company.

601. Upholstery Tools — Manufacturers of specialty tools and needles for upholstery and leather work. Free literature. C.S. Osborne & Company.

605. Table Saw — The BT3000 offers more features, greater precision, and more versatility than

any other saw in its price range. Free brochure. Ryobi America Corp.

606. Interior & Exterior Paints — The exclusive manufacturer of Colonial Williamsburg Colors. Free brochure. Martin-Senour Paints.

Furnishings

163. Victorian Garden Furniture — Handsome Victorian wooden porch swings, picnic set, and porch glider. Beautifully hand crafted, moderately priced. Free brochure. Green Enterprises.

221. Restored Antique Fans — Restoring and selling of antique fans and parts. Large changing inventory. The proprietor wrote a book on the history of fans. Detailed brochure, \$2.25. The Fan Man.

353. Radiator Enclosures — The durability of steel with baked enamel finish in decorator colors. More efficient than paint, and keeps drapes, walls, and ceilings clean. Free catalog. ARSCO Manufacturing.

576. Reproduction Wallpapers — Reproducing antique wallpapers by silk-screen. Sidewall, ceiling, border, and corner patterns dating from mid-19th to early-20th centuries. Catalog, \$3.25. Victorian Collectibles.

593. Cotton Shower Curtain — Suppliers of Victorian-style, tightly woven 100% cotton shower curtains. Duct gets wet, but water stays in the tub. Many more items are also offered. Catalog, \$1.25. NOPE.

600. Teakwood Furnishings — The world's oldest and largest manufacturer of teakwood outdoor furnishings. Free brochure. Barlow Tyrie Inc.

Lighting Fixtures

4. Victorian Lighting Fixtures — Authentic reproduction Victorian and turn-of-the-century electric and gas chandeliers and wall brackets. Solid brass with a variety of glass shades. Catalog, \$5.25. Victorian Lighting Works.

10. Craftsman Lighting — Reproduction craftsman chandeliers and sconces fit right into any bungalow, mission, foursquare, or traditional home. Fixtures in solid brass or cast iron. Free catalog. Rejuvenation Lamp & Fixture Co.

11. Victorian & Art Deco Lighting — Manufacturers of Victorian gas and early electric lighting. Original gas lighting through the art-deco period. Lighting catalog, \$5.25. Roy Electric Co.

159. Ceiling Fixtures — Solid brass ceiling fixtures crafted in the highest quality. Available in polished brass or chrome. Also offering custom fabrication, repair and refinishing, custom and antique lighting, and brass and copper antiques. Brochure, \$1.25. Conant Custom Brass.

219. Lighting Reproductions — Genuine antique reproductions with authenticity on any scale. Mas-

ter works often of brass, bronze, and aluminum to complement residences or commercial areas. Catalog, \$2.25. Art Directions.

334. Chandeliers, Sconces & Candelabra — Lighting fixtures of unique design using imported crystal. Catalog, \$3.75. King's Chandelier Company.

400. Lighting Fixtures — Architectural ornaments and antiques dating from 1880 through 1930. Stock reproduction iron spiral staircases as well as lighting fixtures. Free brochure. Urban Archaeology.

560. Early-American Lighting — Reproduction fixtures such as wall sconces, chandeliers, copper lanterns, and hall fixtures. Everything is handmade. Catalog, \$2.25. Gates Moore Lighting.

Metalwork

30. Historic Markers — Proclaim your home's age with a cast bronze or aluminum marker. Manufacturers of plaques for National Register, American Buildings Survey, and custom work. Free catalog. Smith-Cornell.

55. Custom-Made Plaques — Historic markers for indoor or outdoor use. Standard solid bronze cast plaques, 7" x 10". Other dimensions and styles available. Free brochure. Erie Landmark.

571. Traditional Wrought Ironwork — Specialists in Colonial period lighting. Museum-quality reproductions. Custom designs. 38-page, full-line catalog, \$4.25. Iron Apple Forge.

Millwork & Ornament

13. Victorian Gingerbread — Victorian millwork for interior and exterior: porch posts, corner fans, balusters, brackets, corbels, headers, gazebos, and more. 50-page catalog, \$2.00. Vintage Wood Works.

44. Victorian Millwork — 19th-century designs in solid oak and poplar: fretwork, brackets, corbels, grilles, turnings, and gingerbread precision manufactured so product groups fit together. Color catalog, \$4.75. Cumberland Woodcraft.

101. Shutters & Blinds — Colonial wooden blinds, movable louver, and raised-panel shutters. All custom-made to specifications. Pine or cedar, painted or stained to match any color. Free brochure. Devenco Louver Products.

173. Victorian Woodwork — 19th-century millwork in redwood and select hardwoods. Ornamental shingles, turnings, ornamental trim, moldings, screen doors, brackets, balusters, railings, and more. Catalog, \$3.25. Mad River Woodworks.

294. Plaster Ornament — Ornaments of fiber-reinforced plaster. They do restoration work and can reproduce existing pieces if a good example is supplied. Complete catalog of 1500 items, \$15.25. Fis-

PRODUCTS NETWORK

cher & Jirouch.

340. Wood Mouldings — Over 500 wood mouldings. 104-pg. catalog. \$5.75. Arvid's Historic Woods.

487. Interior & Exterior Wood Products — Corner brackets, corbels, gable trim, spandrels, porch accessories, and more. Custom designing and manufacturing are welcomed. Full line illustrated catalog. \$3.25. Empire Woodworks.

496. Architectural Accoutrements — Architectural embellishments carved in solid woods. Catalog available to the trade when requested on professional letterhead. 16506 Avalon Blvd., Carson CA 90746. Brochure. \$1.25. Raymond E. Enkeboll Designs.

518. Custom Turnings — Newel posts, porch posts, column bases, fluting, spiral rope twist, etc. Custom orders. Catalog. \$2.75. Custom Wood Turnings.

537. Custom Turnings — Manufacturer of custom turnings which can be used for balusters, newels, finials, porch posts, or furniture. Free literature. National Decks.

543. Mouldings & Ornaments — Carved and embossed hardwood mouldings, embossed pine mouldings, crown and chair rail mouldings, embossed wood ornaments, and rosetts. Catalog. \$2.25. Bendix Mouldings, Inc.

scarce decorative hardware for doors, windows, furniture, and cabinets since 1916. Knobs, hinges, pulls, and fasteners also available. All periods from 16th century through the 1930s. 227-page catalog. \$6.75. Crown City Hardware.

538. Fixtures & Accessories — Bathroom fixtures and accessories such as door, window, and cabinet hardware. Lighting fixtures also. Catalog. \$5.25. Renovator's Supply.

598. Forged-Iron Hardware — Manufacturer of forged-iron bulders and home hardware. Catalog. \$6.25. Acorn Manufacturing Company.

599. Solid-Brass Hardware — Antique reproduction hardware. Offering over 900 rare items. Catalog. \$2.25. American Home Supply.

ma Ceram.

170. Remove Weatherstains — Bring back the beauty of natural wood on shingles, fencing, decks. Spray or brush on, hose it off. One gallon treats 400-600 sq. ft. Free brochure. Enviro-Chem, Inc.

272. Woodworking Supplies — Catalog includes 114 pages of veneers, wood parts, specialty hardware, tools, knobs, pulls, finishing supplies, books, kits, and plans. \$2.25. The Woodworker's Store.

384. Tub & Sink Refinishing — Porcelain refinishing for antique tubs, sinks, and ceramic tile. Bring the item into the shop, or they will work in your home. Also converts bathtubs into whirlpools. Free brochure. Dura Glaze.

565. Chimney Liners — Lifetime warranted, flexible chimney relining pipe. UL listed, safe in real-world applications. Constructed of 4 interlocked layers of the finest certified 304-stainless steel. Brochure. \$1.00. HomeSaver Chimney Liners.

584. Safer Chimneys & Fireplaces — Patented masonry liner seals and protects; locking heat and fumes away from home and family. Ideal for historic preservation or new construction. Free brochure. Solid/Flue.

585. Building Repair Products — Manufacturers of interior and exterior priming, patching, and sealing products. Free literature. Tuff-Kote Company, Inc.

Restoration Supplies & Services

5. Pigeon Control — Get rid of pigeons and other birds with inconspicuous stainless steel needles that eliminate roosting places without harming your building. Free brochure. Nixalite of America.

114. Porcelain Refinishing — Exclusive formula resurfaces bathtubs, sinks, and tile. Available in many colors. Done in your home by factory-trained technicians. Fully guaranteed. Free brochure. Per-

Plumbing & Hardware

18. Victorian Hardware — High-quality 18th- and 19th-century reproduction door hardware. Windows, shutters, cabinets, and furniture. High-security locks with period appearance. 108-pg. catalog. \$5.25. Ball & Ball.

29. Victorian Bathroom Fixtures — Pedestal sinks, tubs on legs, showers and accessories. High-quality reproductions and carefully restored antiques. Locating and restoring of plumbing antiques available. 80-page catalog. \$5.25. Besco Plumbing.

49. Renovation Hardware — Hard-to-find supplies including brass cabinet hardware, lighting, weather-vanes, pedestal sinks, old-fashioned bathtub showers, and bathroom fixtures. Mail-order catalog. \$3.25. Antique Hardware Store.

110. Bathroom Fixtures — A wide variety of antique and reproduction plumbing, tubs, porcelain faucets and handles, pedestal sinks, high-tank toilets, and shower enclosures. Catalog. \$6.25. Mac The Antique Plumber.

193. Bathroom Fixtures — Turn-of-the-century and country bath decor: brass, porcelain, and oak furnishings, both reproduction and antique. Complete catalog. \$3.25. Bathroom Machineries.

309. Reproduction Brass Showerhead — A unique 12-inch showerhead which generates thousands of waterdrops to cover the entire body in a gentle rain. Treat yourself to a luxurious shower. Free brochure. JB Products.

397. Hard-To-Find Hardware — Suppliers of

LITERATURE REQUEST FORM

Circle the numbers of the items you want, and enclose \$3 for processing. We'll forward your request to the appropriate companies. They will mail the literature directly to you...which should arrive 30 to 60 days from receipt of your request. Price of literature, if any, follows the number. Your check, including the \$3 processing fee should be made out to Old-House Journal.

1. FREE	47. \$1.25	215. FREE	439. FREE	565. \$1.00
4. \$5.25	49. \$3.25	219. \$2.25	455. \$2.25	570. \$1.25
5. FREE	53. \$3.25	221. \$2.25	465. FREE	571. \$4.25
9. FREE	55. FREE	242. \$2.25	487. \$3.25	576. \$3.25
10. FREE	69. \$1.25	245. \$3.25	488. FREE	580. FREE
11. \$5.25	73. FREE	272. \$2.25	496. \$1.25	584. FREE
13. \$2.00	98. FREE	284. FREE	516. \$3.25	585. FREE
16. \$2.25	101. FREE	294. \$15.25	517. \$1.25	593. \$1.25
18. \$5.25	110. \$6.25	309. FREE	518. \$2.75	595. FREE
20. \$1.25	113. FREE	334. \$3.75	524. FREE	598. \$6.25
22. \$5.25	114. FREE	340. \$5.75	527. FREE	599. \$2.25
26. \$1.25	125. FREE	350. FREE	528. \$1.25	600. FREE
27. \$10.25	128. \$3.25	353. FREE	535. FREE	601. FREE
29. \$5.25	159. \$1.25	363. \$3.25	537. FREE	602. FREE
30. FREE	163. FREE	384. FREE	538. \$5.25	603. \$6.25
31. FREE	170. FREE	387. FREE	539. FREE	604. FREE
32. \$2.25	173. \$3.25	397. \$6.75	540. \$1.25	605. FREE
35. \$4.30	193. \$3.25	400. FREE	543. \$2.25	606. FREE
42. FREE	194. \$3.25	414. FREE	559. FREE	
44. \$4.75	212. .75¢	438. FREE	560. \$2.25	

Name _____
 Company _____
 Address _____
 City _____ St _____ Zip _____
 Phone _____

Total \$ _____
 Postage & Handling \$ 3.00

Mail to: Old-House Journal, Products Network, 2 Main Street, Gloucester, MA 01930
 This card must be mailed before July 31, 1992

Enclosed \$ _____

REMUDDLING

[opinion]



Blinded

NOTE THE LARGE BANNER ON the house pictured above, which proclaims its status as a historic building. That detail needs to be put in writing, because you certainly don't see much that's historic when you look at this house (unless you count its high standing in the history of OHJ's "Remuddling" pages). In happier times, it probably bore a close resemblance to its Foursquare neighbor (right). Today these two houses in Ten-

nessee's East Nashville historic district look like they hail from different planets rather than from the same street. The great horizontal swath of woven-metal framing attached to the remuddled house cancels out the windows, as

though the house were blindfolded and awaiting a firing squad. Adding insult to this injury are two vertical, shutterlike clumps of blinds, which descend from behind their horizontal brothers. They seem to guarantee that the house remains uninviting to people as well as to light. 🏠



Seen by itself, the house is a victim of remuddling; but when it's viewed alongside its handsomely maintained neighbor, it also becomes a victimizer, disrupting the entire streetscape.

The Antique Hardware Store

RD #2, BOX A, ROUTE 611
KINTNERSVILLE, PA 18930

Just a sampling of
our catalogue -



2G



EPH

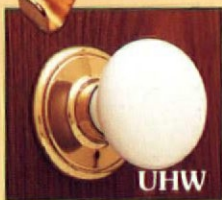

UHW



9B



2UDS



SCR



2F

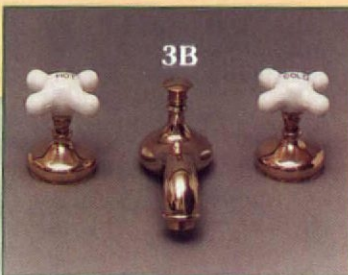

3B



2A

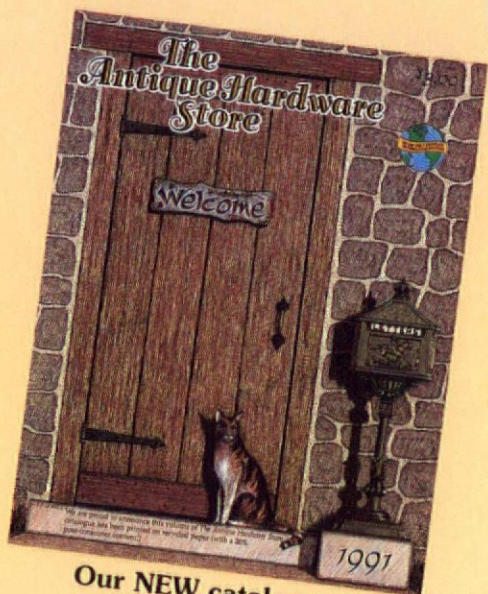

Our NEW catalogue !

9B Solid brass Victorian hinge. 4"x 4" loose pin. \$32.95

UHW White ceramic knob set. 2 1/4" dia., 2 1/8" backset. Fits 2 1/2" predrilled doors. Passage set \$37.95/Privacy set \$39.95

2UDS Tub mount soap holder. Bends to fit tub rim. \$21.95

SCR One dozen brass shower clips. \$14.95 doz.

EPH Victorian picture hook. Hooks to old fashioned molding in old homes and used to hang pictures with rope. \$5.95

2G Solid brass water feeds. (1/2" O. D.) \$89.95 per pr.

2F Solid brass clawfoot tub drain overflow with chain and plug. (1 3/8" dia. pipe) \$77.95

3B Widespread faucet set with "HOT/COLD" porcelain cross handles and 1 1/4" pop-up drain. (Variable centers) Solid brass \$195.00

4C Charming Colonial Victorian Pedestal Sink with fluted base. (8" centers) 25 1/4" W. x 19 1/4" D. x 31 1/4" H. (35 1/4" to top of backsplash) \$389.00

2A OUR MOST POPULAR ITEM at
The Antique Hardware Store...The Solid
Brass Clawfoot tub shower conversion. \$459.00

Spring Sale
\$419.00

Call 1-800-422-9982 for our NEW catalogue!

This circa 1874 Maxwellton house is the only extant piano-box Victorian in Memphis.

Vernacular Houses

Piano-Box Victorian Houses

IN MID-19TH-CENTURY PARLORS, THE CENTER OF ATTENTION WAS a square grand piano, a rectangular instrument with a central keyboard flanked by two large legs. The folk term "piano-box Victorian" reflects the similarities people in Tennessee saw between this piano and the house's form.

True to the organic nature of its construction, most piano-box Victorians evolved from a smaller, L-shaped floor plan. The later addition of a second wing created an H-shaped form. In both wings,

Instead of constructing a second storey, Piano Box Victorians expanded by adding an identical side wing (shaded area).

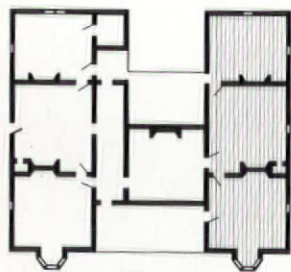

□ c. 1855
▨ c. 1880

there was a succession of rooms because newer additions occurred toward the rear. Originally, a fireplace or flue was located in each room to provide heat. The additions were probably constructed in this manner because it was more economical.

Both exterior and interior details reflect the stylistic era of the house's original pre-1860 construction. Later turn-of-the-century additions contain trim or windows nearly identical to those found in the original rooms. However, a close examination of the details will reveal subtle variations that indicate the different construction dates. Some of the exterior decorative elements usually include sawn-wood attic vents, bargeboards, and turned or chamfered porch columns.

These buildings appear to be limited to Tennessee; at this time, there are only six to eight piano-box Victorians left in the central-state area.

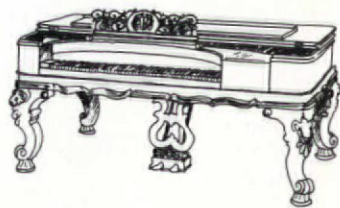

The rectangular case and legs of this square grand piano is imitated by the piano-box Victorian.

— ANN K. BENNETT
Louisville, Tennessee

OLD-HOUSE
JOURNAL