

Old-House Journal

RESTORATION TECHNIQUES

APRIL 1987 \$3.95

HELP WITH HISTORIC GUTTERS

HJ06L 230 41 JUN 90
KEITH WEBER
14 S ELDORADO S
SAN MATEO

VICTORIAN
VEGETABLES
COMMON SENSE
& ASBESTOS

PERIOD FURNITURE,
PERIOD ARCHITECTURE



Just one page of the **Antique Hardware Store Catalogue**
 new 24 page color catalogue crammed full of fascinating items at fantastic price

pedestal sinks, faucets, high tank toilets, cabinet hardware, weathervanes, brass bar rails, indoor
 & outdoor lighting, tin & wood chandeliers,
 and much more.

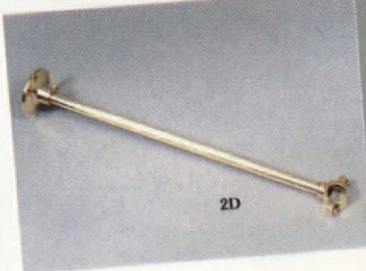

our motto — "If it is still made, we can get it."
OUR MOST POPULAR ITEM, The Solid Brass Clawfoot tub shower conversion
 (2A) 399.00 . . . **NOW 349.00!**

Clawfoot Tub

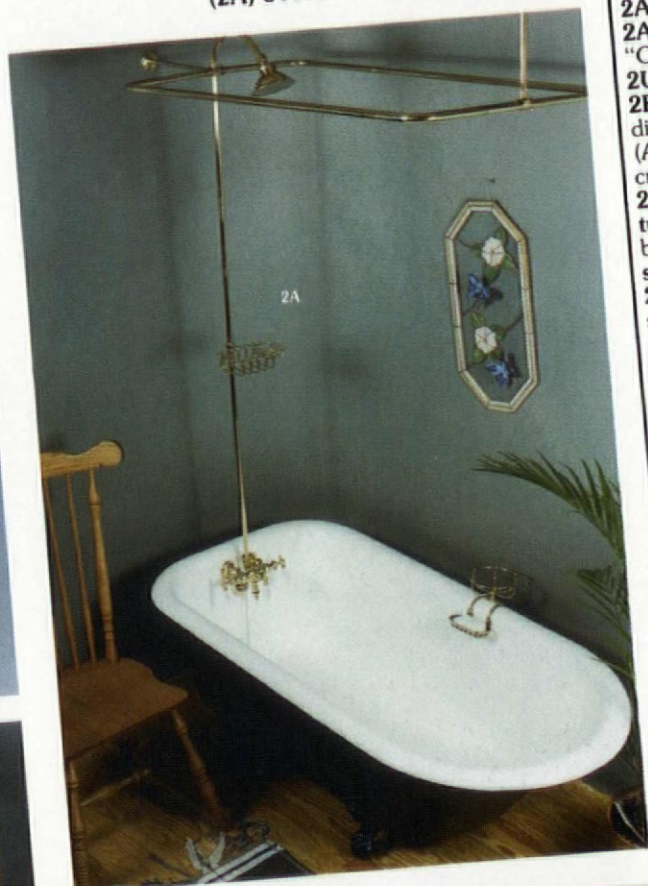

- 2A-1 Enclosure only. 24" x 48" 139.00
- 2A-2 Water riser only. 69.00
- 2A-3 Sunflower shower head only. 49.95
- 2A-4 Diverter valve with "HOT" and "COLD" porcelain handles** 169.00
- 2UDS Tub mount soap holder 17.95
- 2B Single hole tub filler. Spout hooks directly to conversion 2A. 7" length spout. (All parts must be ordered separately to create conversion with this spout.) 79.95
- 2C Set of four heavy cast brass Clawfoot tub feet with cradle. Cut the cradle to fit, bolt it together, then drop tub right on feet. set 229.00
- 2D Extra ceiling or wall support for 2A shower conversion. Connects anywhere. (36" length) * 19.95
- 2E Beautiful riser mounted soap dish. Connects to 2A water riser. 24.95
- 2F Solid brass clawfoot tub drain/overflow with chain and plug. (1 3/8" pipe) 59.95
- 2G Solid brass water feeds. (1/2" O.D.) per pair 49.95
- 2K Tub filler w/small cupholder** 129.00
- 2L 2K valve with "HOT" and "COLD" porcelain cross handles.** 69.95
- 2M Our restored authentic "antique" tub valves. Solid brass and sizes vary slightly. Due to the nature of this item we cannot totally guarantee them, although we try to only restore valves with good working parts.** 119.00

The Antique Hardware Store
 43 Bridge Street
 Frenchtown, NJ 08825

FREE SHIPPING

with mention of this ad!
 (offer expires 5-30-87)

VISA & MASTERCARD ACCEPTED

201-996-4040

Catalogue \$3

(refundable with \$20 purchase)



The Old-House Journal

Editor
Patricia Poore

Production Editor
Cole Gagne

Associate Editor
William J. O'Donnell

Assistant Editor
Eve M. Kahn

Graphic Designer
Bekka Lindstrom

Assistant Designer
Judith Siegel Lief

Contributing Editors
J. Randall Cotton
Roland A. Labine Sr.

Technical Consultants
Jonathan Poore
Larry Jones

Office Manager
Barbara Bouton

Circulation Department
Jeanne Baldwin
Elaine Lynch
Grace Rutigliano

Marketing Director
Clem Labine

Advertising Production Mgr.
Tricia A. Martin

Publishers
Clem Labine & Patricia Poore

THE OLD-HOUSE JOURNAL
ISSN 0094-0178 Published bimonthly for
\$18 per year by The Old-House Journal
Corporation, 69A Seventh Avenue, Brooklyn,
NY 11217. Telephone (718) 636-4514. Sub-
scriptions in Canada are \$25 per year, payable
in U.S. funds.

Application to mail at second-class postage
rates is pending at Brooklyn, New York,
and additional mailing offices. POST
MASTER: Send address changes to The
Old-House Journal, 69A Seventh Ave.,
Brooklyn, NY 11217.

We are happy to accept editorial contri-
butions to The Old-House Journal. Query
letters that include an outline of the pro-
posed article are preferred. All manuscripts
will be reviewed, and returned if unaccepta-
ble. However, we cannot be responsible for
non-receipt or loss—please keep copies of all
materials sent.

Printed at Burd & Fletcher,
Kansas City

©Copyright 1987 by The
Old-House Journal Corporation.
All rights reserved.

CONTENTS

Vol. XV No. 2 March/April 1987

An Album of Old-House Living 20
The little stories in the long process

Traditional Gutters 24
Repair Techniques 27
Restoration: A Case History 32

Living With(out) Asbestos 34
How to cope with the real dangers

Architecture & Furniture 39
A simple introduction to period styles

Victorian Vegetables 46
*The history of vegetable gardening;
today's heirloom varieties*

Post-Victorian Built-Ins 52
Ironing boards, beds, bookcases & more

Editor's Page	2	Restoration	
Letters	4	Products	60
Restorer's		Emporium	72
Notebook	10	Products	
Ask OHJ	14	Network	76
Good Books	18	Ad Index	79
		Remuddling	80

Cover: Gutter restoration at Historic Deerfield (Massachusetts): Workers lay rosin paper in preparation for a metal liner. Photo by William Flynt.

Preservation Groups Grant Winners

The pot was \$30,000 in 1986.

Did you know that your group — however big or small, informal or well organized — can make guaranteed, honest money by helping OHJ find new subscribers? For example: An aggressive participant every year is The Compton Heights Concert Band. Not your average historical society, eh? Nevertheless, they're a preservation-aware group (their performances take place in a restored gazebo) in a community that's preservation-active.

Here's how our revenue-sharing works: An organization sells subscriptions to members or neighbors at \$14 instead of \$18, a 22% saving. The group keeps half the money collected (\$84 for each dozen subs sold or renewed). In addition, each participating group becomes eligible for one of six unrestricted, \$1,000 grants awarded in December. (The first award goes to the group that sold the largest number of subs; the other five are drawn by lottery.)

This is, of course, a subscrip-

Members of the Drake Neighborhood Association (Des Moines, Iowa) participate in a block clean-up/fix-up/paint-up in 1986.



tion-promotion scheme for OHJ. Getting new subscribers costs money any way we do it. We're happier sharing that money with pres-

To add your organization's name to our Groups mailing list, contact:
 Barbara Bouton — Groups
 The Old-House Journal
 69A Seventh Avenue
 Brooklyn, NY 11217
 (718) 636-4514

ervation groups, rather than spending it on more direct mail.

Grant recipients this year were chosen at OHJ's offices, under the supervision of Smolin and Yavel, Accountants. The six winners are:

- ★ **Des Moines, Iowa:** Drake Neighborhood Association
- ★ **Shelby, N.C.:** Cleveland County Historical Museum
- ★ **Chicago:** Graceland West Community Association
- ★ **Salisbury Center, N.Y.:** Salisbury Historical Society
- ★ **Memphis, Tenn.:** Evergreen Historic District
- ★ **St. Louis, Missouri:** Compton Heights Concert Band

In addition to the \$6,000 awarded as grants, participating groups shared \$24,000 in subscription revenue last year.

There's more money available in 1987. The deadline is Dec. 1; get started now! Contact us (see address above) for details.

THANK YOU

We took some risks in the past year — adding a color cover, accepting advertising, selling on newsstands, nearly doubling the editorial content of each issue and going bi-monthly. I think growth was necessary, maybe even overdue, and I'm happy with the outcome. To me, the most important thing was that we not lose the essence of OHJ, the personality it's developed over 14 years. OHJ has been a bit of an experiment all along. First we set out to do a how-to publication with a consistent point of view

(and a heart). More recently, we've attempted to make the package better without losing our beloved idiosyncracies.

I want to say thank you to the readers and contributors who have written warm, inspiring, encouraging letters. Even when it's criticism, it feels so good to be appreciated by people who understand what we're all about.

For those who are still worried that OHJ is "going slick": Read this issue and the last one. I

promise we'll always have room for articles about The Mushroom Factor and corny plays on words. We won't take ourselves too seriously and we'll admit it's okay to have fun. And at the same time, we'll work as hard as we can at making the technical information even more accurate, specific, and accessible.

Patricia Rose

The next issue will be May/June; expect it in mid-May.

SCHWERD'S

Quality Wood Columns

the standard of quality since 1860

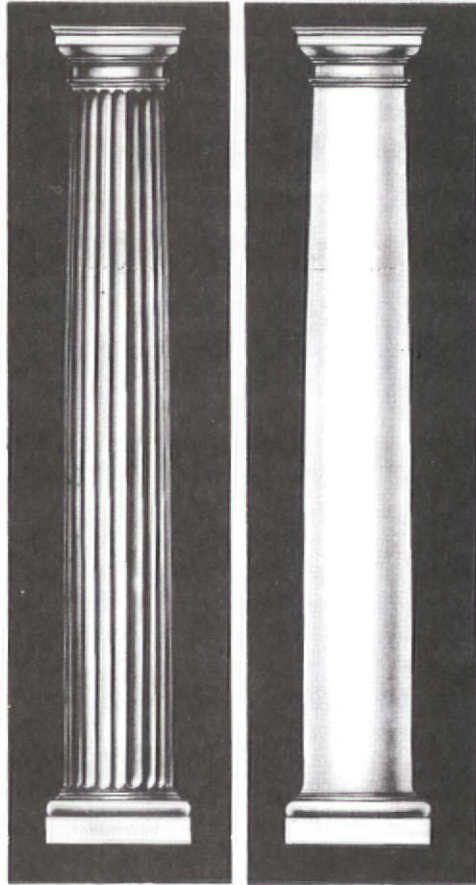

COLUMNS — Schwerd columns are durable. Our 100+ years of experience in manufacturing wood columns has proven that the durability of a wood column depends upon the strength of the joint and the quality and thickness of the wood. Schwerd column construction was developed to meet each specific requirement. The wood is the highest quality, thoroughly seasoned Northern White Pine. The pride of craftsmanship and skilled techniques acquired by 100 years of specialized experience is applied. The resulting product is a "Schwerd Quality Column" specified by architects with complete confidence. Both standard and detail columns can be furnished from 4 in. to 50 in. in diameter and up to 40 ft. in length with matching pilasters.

If you are one of our old customers during the many years since our beginning in 1860 you know our product, if not, send us your inquiries and orders and join our list of satisfied customers.

SEND FOR OUR FREE CATALOG

Schwerd's complete aluminum bases are available for 8, 10, 12, 14, 16, 18, 20, 22, 24, 26, 28, and 30 in. dia. columns.

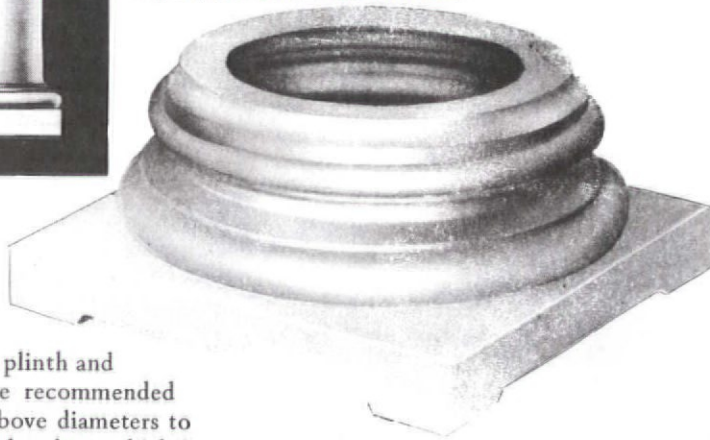

Schwerd's—Aluminum ventilated plinth and aluminum turned member base recommended for all exterior columns in the above diameters to provide a maintenance free, seamless base which is guaranteed against deterioration for a lifetime. Manufactured of 1/4 in. thick metal and a load-bearing capacity of 22,000 lbs.



No. 140 Sca mozzi



No. 141 Roman Ionic



No. 142 Greek Ionic



No. 152 Temple of Winds



No. 150 Roman Corinthian

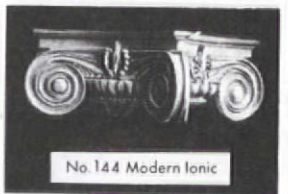

No. 144 Modern Ionic

A. F. SCHWERD MANUFACTURING COMPANY

telephone: 412-766-6322

3215 McClure Avenue

Pittsburgh, Pa. 15212

Counterproductive?

Dear OHJ:

ENOUGH! Please stop! Please drop the Remuddling page from an otherwise first-rate magazine. It is depressing and counterproductive to the goals of OHJ. The December 1986 "House Of The Month" is admittedly one of the most dramatic examples of character change that a structure could undergo, but the last comment of Ms. Kahn ["it would have been better to lose the building"] speaks of a worse fate. Pointing out examples of structures not at their best is not much better.

Buildings, like people and magazines, need to adapt to survive. Individuals may or may not like the changes made by others, but an understanding that the changes were made with the best intentions and with an eye to monetary and functionality constraints needs to be considered. Just as you adapted the format of the OHJ to survive, the owners of that Victorian house made changes that have successfully insured its survival.

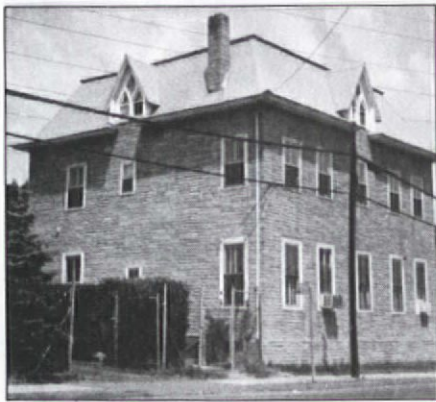

Think what you want about the abominable conversions shown throughout the months in the Remuddling page; all have been successful in allowing the structure to be around to be restored someday. Buried beneath the PermaStone or asbestos or aluminum siding is still a building with stories yet to be told, with notes in wall cavities, with woodwork signed by craftsmen long dead. These are not graves, they are time capsules.

What the Guidelines from the Secretary of the Interior fail to include is the need to have an existing structure to restore instead of the results of two hours of work by a bulldozer.

Think positively. Replace the column with successful exterior unmuddling in two pictures, before and after. It would be an instant uplift and an addition to the "Old-House Living" stories that are extremely enjoyable reading. Just as GQ doesn't need to go to Skid Row for a bum of the month, OHJ doesn't need a depressing page to prove a point. If in the midst of plaster falling on my head, pigeons renting out space in my attic, insurance companies canceling my house insurance, etc., I should need a depressing thought, I would rather go to the courthouse and read permits for demolition than the second-to-last page of OHJ.

— Hank Kaczmariski
Champaign, Ill.

Out-House Living

Dear Editor:

In reference to Tom Flagg's "The Two-Hole Variety" [December 1986 OHJ, page 458], I would like to tell you how it was in Michigan when most country people did not have electricity. As a child, I went to one of those country schools, attended one of those country churches, and lived until I was twenty in one of those homes with the little house out back at the end of a well-worn path or carefully-built walk.

Our schools always had a toilet at each of the two back corners of the school grounds. As you faced them, the right one was for girls and the left for boys — we needed no holes cut in the doors to know who belonged where. (Many a girl made a wild dash to the girl's toilet to escape a tormenting boy!) The church had only one toilet, used by either sex. One toilet meant it was a church, not a school. Travelers in need of a

toilet often stopped at either a church or a school.

A brick house was apt to have a brick back house, with the house-type door in the side opposite the holes. Up in the gable end would be square windows which could be opened in the summer. A nice frame house would almost always have a toilet equally nice and painted to match. Often they were well-screened with lattice or shrubs. If you saw two buildings almost identical out back, one was a smokehouse where the family smoked its hams.

When my father replaced the old toilet, he built one with three holes: One fitted him, one fitted Mother, and the one in the middle fitted a little girl. We used that back house at all hours of the day and night, in all kinds of weather and in all seasons. No one who went out there to sit a spell on a nice snowy evening was so dumb as to have a hole in the door, so he could sit in a snowbank while more snow blew in upon him. Back houses were built as tight and snug as possible.

Going back through 75 years of memories,

— Lucille L. Riley
Hudson, Mich.

Sorry, Jim!

Dear OHJ:

We think your new look is swell, and we sure did like what you did with the article on the Hills ["High Tech In A High Victorian," January-February 1987 OHJ]. EXCEPT.... I was disappointed that Jim Massey's photographs were not credited to him. Even if he were merely an excellent photographer — instead of also being my business partner, husband, and very best friend — the piece couldn't have been done without him, and it would be good to acknowledge the fact publicly if possible.

— Shirley Maxwell
Strasburg, Virg.

Simple Pleasures.

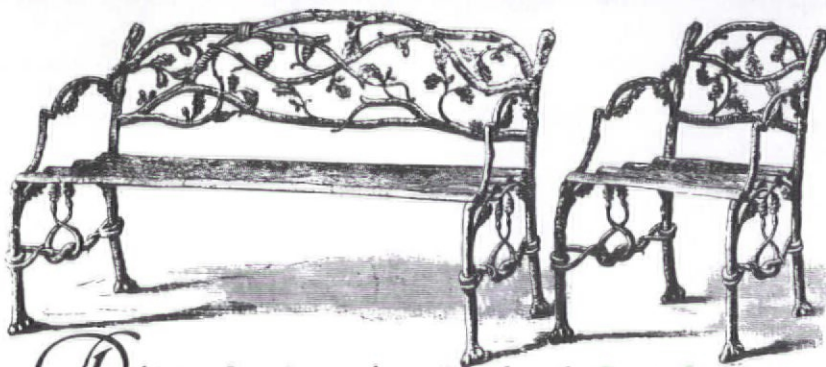

Robinson Iron is proud to reintroduce the Rustic Group, a classic turn-of-the-century cast iron pattern. Its twigs and tendrils — inspired by Adirondack resorts — recall simple country gardens and woodlands. These decorative pieces are now available through the following dealers:

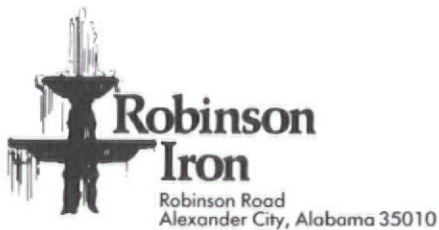

ARKANSAS
Brandon Furniture Company
1100 South University Avenue
Little Rock, Ark. 72204

CALIFORNIA
Shears And Window
Galleria Design Center
101 Kansas
San Francisco, Calif. 94103
International Terra Cotta
690 North Robertson Blvd.
West Hollywood, Calif. 90069

CONNECTICUT
Rose D'OR
980 Post Road
Darien, Conn.

United House Wrecking
328 Selleck
Stamford, Conn. 06902

GEORGIA
Nostalgia, Inc.
307 Stiles Avenue
Savannah, Ga. 31401
International Terra Cotta
Atlanta Decorative Arts Center
351 Peachtree Hills Ave. N.E.
Atlanta, Ga. 30305
The Potted Plant
3165 East Shadowlawn
Atlanta, Ga. 30305

Rattan Works
Atlanta Decorative Arts Center
351 Peachtree Hills Avenue N.E.
Atlanta, Ga. 30305

KENTUCKY
Joe Ley Antiques
615 East Market Street
Louisville, Ky. 40202

Westovne
6549 Old Cairo Road
Paducah, Ky.

LOUISIANA
M.S. Rau, Inc.
630 Royal Street
New Orleans, La. 71030

NEW YORK
Urban Archaeology
137 Spring Street
New York, N.Y. 10012

Den of Antiquity
Mamaroneck Avenue
Mamaroneck, N.Y. 10543

Marder's
P.O. 1261 Main St.
Bridgehampton, N.Y. 11932

PENNSYLVANIA
Hobensack and Keller
Bridge Street, Box 96
New Hope, Pa. 18938

Robertson of Chestnut Hill
P.O. Box 27249
Philadelphia, Pa. 49118

SOUTH CAROLINA
Jack Patia Company
181 King Street
Charleston, S.C. 29401

TENNESSEE
Clarence Moody's
2259 Central Avenue
Memphis, Tenn. 38104

TEXAS
Gerald Hargett Showroom
350 Dallas Design Center
1025 Stemmons Freeway
Dallas, Texas 75207

Clement's Antiques
P.O. Box 727 I-20
Forney, Texas 75126

Lambert's Landscape
7300 Valley View
Dallas, Texas 75230

Condon's Gardens
1214 Augusta
Houston, Texas 77057

VIRGINIA
Mrs. McGregor's Garden Shop
4801 1st Street North
Arlington, Va. 22203

American Craftsmanship Is Alive And Well

- As a highly specialized heart pine flooring manufacturer, we're keeping the Colonial American craft of Heart Pine Joinery alive.
 - Largest inventory allows for lowest prices (5 million b.f.)
 - Choice of grades, colors. Durable, beautiful 200 year-old lumber is ready to begin its second life
 - Unique services you won't find anywhere else, including total "in house" milling and handbuilding by our own superior craftsmen
 - Hand hewn beams, moulding, doors, furniture, etc.
- See our 8,500 sq. ft. of handcrafted housing. Send \$5 for your full-colored brochure.



THE JOINERY CO. Antique Heart Pine Flooring

P.O. Box 518 • Dept. B • Tarboro, NC 27886 • 919 823-3306

HENZEY BOWBACK WINDSOR

The original is at
Independence Hall.



The kit
is in our
catalog.

Kit \$198,
assembled finished \$329.

Please send your color catalog of authentic museum reproduction furniture kits, fabric, pewter, paint and stain. I'm enclosing \$2.

Name _____

Address _____

City _____ State _____ Zip _____

Chasset Colonials
by HAGERTY

136JA Ship St., Cohasset Harbor, MA 02025, Tel. (617) 383-0110.

My Little Girl

Dear Patricia Poore:

Last weekend, to my delight, I came on a copy of your very interesting periodical at a friend's house. To my great surprise, I found on page 270 in the issue at hand (July-August 1986), in the article "Sinks" by J.R. Cotton, a photograph of *my* long-ago baby girl (who is now approaching 60 years of age) industriously scrubbing away in our old bathroom washbasin.

This was in 1929, in a house we owned at 153 East 78th Street in New York. At the time the picture was taken, I was editor of the home and housekeeping department on the New York Herald-Tribune (now defunct), and had a photographer at the house getting material for an article on child care. Somewhere along the line, I suppose the prints went into a file which you tapped for your magazine. [The

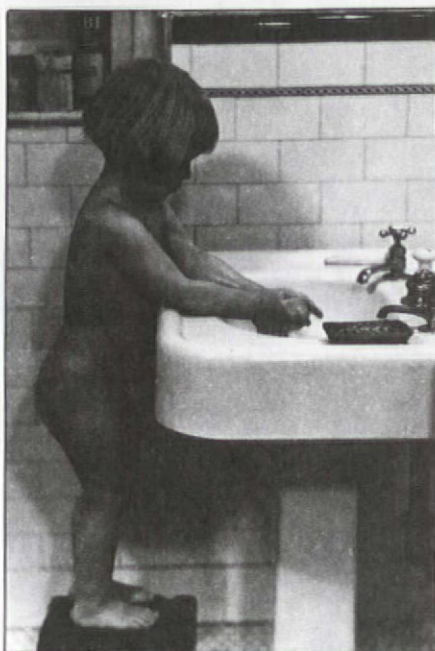

Bettmann Archive, NYC — ed.]

I am fascinated with the material in your magazine. I am so old that I can remember every sink

that was photographed in that article — from washbowl and pitcher on through.

Thanks greatly for what you are doing.

— Lettie Gay Carson
Newtown, Penn.

Living The Dream

Dear OHJ:

Yesterday I made a bid on the old house I've always dreamed of, and I never realized how much fear and excitement is involved in purchasing an old house.

When I first saw the house advertised for sale, I thought it would do no harm to look. Of course, I immediately fell in love with the oak mantels, bay windows, and 10-ft. ceilings. But I was surprised to find that the house was in good condition. As I

continued on page 8

American Simplicity

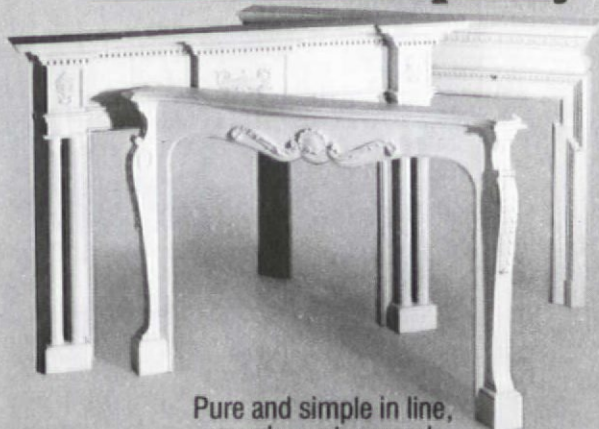

Pure and simple in line, our decorator wood mantels impart a forthright elegance to a new or existing fireplace. Available in 26 different styles — from Louis XV to Williamsburg Colonial to Modern. These beautiful mantels have 50 x 37½ in. fireplace openings; however, special size mantels and tops are available upon request.

English Elegance



English craftsmanship at its finest. These authentic and handcarved wood mantels are impeccably made and add an ornate elegance to any room. Available in four distinctive styles, light and dark finish, and in special sizes upon request. Available in this country for the first time, made to American specifications. Exclusively from Readybuilt.

For a Free color folder send to Readybuilt Products, 1701 McHenry Street, Dept. OHJ, Baltimore, MD 21223 or call Collect (301) 233-5833 weekdays 9-4:30. In addition to these fine wood mantels, we manufacture heater fireplaces, facings, gas/electric logs and decoratively handcarved mantel shelves.

 **READYBUILT**
Keeping families warm for more than half a century.



Faucets, Fixtures & Fittings.

Complete lines of Modern, Victorian, and European plumbing in generations of styles. New things for claw-footed tubs. Shower conversions in polished chrome or solid brass. High tank toilets, pipes and parts. Ornate register grates. Whirlpool tubs and roman spouts. Pedestal basins. Brass basins. Porcelain fixtures

and do-it-yourself tub resurfacing kits.

A·Ball offers a comprehensive plumbing catalog with over 400 quality accessories and hardware inspired by the past and the present.

When you're looking for distinctive plumbing, especially unusual and hard-to-find items, call A·Ball. Or write for your free catalog.

A·BALL PLUMBING SUPPLY

1703 W. Burnside St., Portland, OR 97209
Phone (503) 228-0026

PVC Lattice

fine vinyl lattice never needs painting long lasting so easy to install three weights two patterns ten colors

available at over 600 locations

- National Chains**
Diamond Lumber
Lowe's Companies
Wickes Lumber
- Alabama**—Springhill Light. & Supply, Mobile
Arizona—O' Malley's, Tempe
California—
 Canadian American Forest Prod., Atwood
 B W Randall Lumber, Huntington Beach
 Roadside Lumber & Garden Ctr., Agoura
Colorado—Estes Park Lumber Co., Estes Park
Connecticut—D. L. Willard Co., Willimantic
Florida—
 Ashley Aluminum
 Aluminum Services
 Causeway Lumber Co., Bonita Springs
 Erb Building Systems, Port Charlotte
 Kimal Lumber Co., Nokomis
 Mulletts Aluminum Prods., Sarasota
 Naples Lumber & Supply, Naples
 Palm Beach Lumber & Export, Riviera Beach
 Raymond Building Supply, N. Ft. Myers
 S & S Building Materials, Largo
 Southern Industrial Supply, St. Petersburg
 Stottelmyer & Shoemaker, Sarasota
 Supreme Lumber & Millwork, Medley
- Georgia**—
 ABC Supply, Atlanta
 Farmers Hardware Co., Sulvania
 South Georgia Millwork, Brunswick
 Puritan Mills, Atlanta
- Michigan**—
 Astro Building Products, Traverse City
 Erb Lumber Co., Birmingham
 Manufactured Building Components, E. Lansing
- Missouri**—Paco Supply Co., St. Louis
- New Jersey**—
 American Lumber & Home Center, Middletown
 I-Deal Lumber & Supply, Deal
 Szathmary Supply, Pleasantville
- New Mexico**—O' Malley's
- New York**—
 Curtis Lumber Co., Ballston Spa
 Miron Building Prods., Poughkeepsie
- North Carolina**—
 Snow Lumber, High Point
 Wake Supply Co., Raleigh
- Pennsylvania**—
 Wolf Supply Co., York
 The Lumber Yard, Hershey
- Rhode Island**—Lee McKenna, Pawtucket
- South Carolina**—
 Thomas Hardware & Supply, Murrells Inlet
- Tennessee**—
 Burton's, Memphis
 A. J. Smith Lumber, Nashville
 Robert Walker Lumber Co., Nashville
- Texas**—
 Energy Efficient Bldg. Prod., San Antonio
 O' Malley's
 Scholl Forest Industries, Houston
 Stripling Blake Lumber Co., Austin
- Virginia**—
 Addington Beaman Lumber Co., Norfolk
 Dominion Builders Supply Co., Tabb
 Smitty's Lumberteria, Alexandria
- Wisconsin**—Hartje Lumber, La Valle
- Virgin Islands**—
 MSI Building Supply, St. Thomas

404-451-4531

atlanta, georgia 30341

5262 peachtree road

CROSS INDUSTRIES, INC.



Quality, custom period
drapery & bed ensembles

- Early American
- Colonial
- Country Rustic
- Victorian

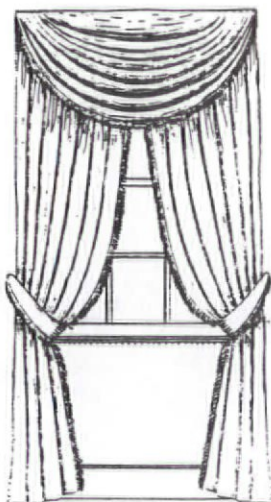

Send \$4.00 for catalog & swatches.
VISA, MC accepted

801-967-3611

PO BOX 18642, KEARNS UT 84118

CHERRY CREEK
AMERICAN MADE
beveled glass

Give your old house the beveled glass it deserves at prices you can afford. Our standard or custom designs make ordering the right window easier than you can imagine.

Cherry Creek Enterprises, Inc.
 937 Santa Fe Dr.
 Denver, CO 80204
 (303) 892-1819 Catalog \$2

Manufacturers of fine beveled glass for 13 years

LETTERS

continued from page 6

started hiring contractors, I was even more surprised to find that professionals were confirming that the house was in good condition. I finally realized that here was the house I had always wanted, and it was affordable too. That was when the real fear crept in.

Being single and a woman, most people think I am certifiably insane to take this on alone. The house is a huge, three-storey Victorian with six marble fireplaces. I began to realize how much safer it would be to buy a new three-bedroom house in the suburbs. But I also started to feel that it would be a sort of selling-out — it would be giving up a dream to play it safe, and I decided I'd rather be happy than safe.

It is said that people regret most what they did not do, rather than what they have done. So for my-

self, I am taking a deep breath and plunging ahead to buy my old house. I know there will be times with leaky plumbing when I'll wish for a safe three-bedroom ranch. But I hope there will be more times when I sit in front of my marble fireplace and celebrate the day I found the courage to risk buying an older home.

— Michelle A. Parker
Knoxville, Tenn.

Family Home

Dear Editor:

Around nine months ago, we began to restore our family home in El Paso, Texas, to its original grandeur. I thought you'd like to see how it turned out. The house was built in 1908 by my grandfather, Lyman William Hoffecker, a native of Eastern Pennsylvania who migrated to El Paso in 1900.



He was a master craftsman/contractor who took great pride in building this house and other buildings in the area. In approximately 1920, he added an enclosed swimming pool which is reputed to be the first of its kind in the city. If he were living today, I think Mr. Hoffecker would indeed be very pleased to see what we have done to preserve his work of art.

— William Hoffecker Vail
El Paso, Texas

LOOKING FOR "INVISIBLE" STORM WINDOWS?

HERE THEY ARE!

Historic
Property Owners

Renovation Contractors

You will see the energy savings
Not the Storm Windows

Match Any Color
Match Any Shape
Inside or Outside Mounted
Inside or Outside Removable
Screen and Glass
Fixed-Magnetic-Sliding-Lift Out
Unlimited Possibilities

ALLIED WINDOW, INC.

2724 W. McMICKEN AVENUE, CINCINNATI, OHIO 45214
(513) 559-1212

Where custom work is standard...

Top Quality Precision Millwork

CASINGS • BASES • CROWNS • CORNER BLOCKS

VICTORIAN ELEGANCE

DOORS • GINGERBREAD • WAINSCOT

LARGEST INVENTORY OF VICTORIAN MOULDINGS & MILLWORK ANYWHERE

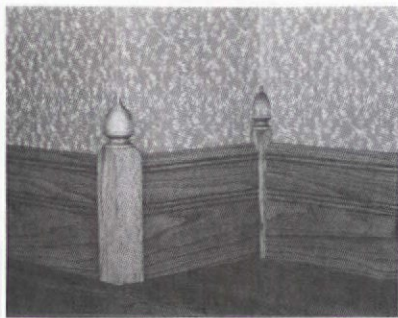

Specializing in Customer Service
Buy Direct From Manufacturer

Top Quality, Precision-made Products
Premium & Commercial Grades Available
No Minimum Order - Rush Orders are No Problem
We're Experts in Shipping & Packaging
Full Color Catalog with lots of Construction Ideas

SILVERTON
Victorian Millworks

Send \$4 for Catalog or Phone
& use your credit card
P.O. Box 2987-0J4
Durango, Colorado 81302
303/259-5915

BRADBURY & BRADBURY
WALLPAPERS
Presents our newest:
THE
FENWAY ROOMSET
Featuring the beautiful new Iris Frieze ...
8 Coordinating Patterns **4 New Colorings**
The Fenway Roomset Chapter \$1.25

Subscriptions for our new catalog:
Seven ornamental roomsets, each with full color wall elevations
and ceiling plans. Four roomsets currently available. (Neo-Grec,
Anglo-Japanese, In The Morris Tradition, & Fenway.)
And three more coming in '87 ...
Catalog subscription (7 chapters) -- \$8.00
P.O. Box 155-C, Benicia, CA 94510
(707) 746-1900

Solid Brass & Cast Iron

Reggio Registers

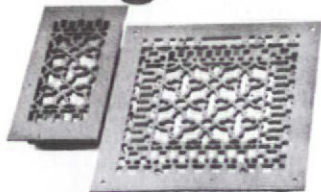

U.S.A. made
REGGIO REGISTERSM
and **GRILLES**
combine maximum
heating efficiency
with the beauty of
finely cast metals.

Our registers help fully utilize the heat
produced by wood and coal stoves, forced
hot air systems and passive solar systems.

Add the elegance of solid brass or the func-
tional beauty of cast iron to your home
heating system. Our complete line of solid
brass and cast iron registers and grilles is
shown in our detailed color catalog, avail-
able for \$1.00.

The Reggio Register Co., Dept. 037D
Box 511, Ayer, MA 01432 (617) 772-3493

VICTORIAN

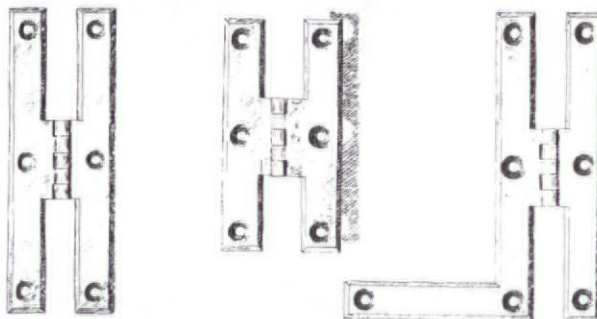

Brass H and H-L hinges were not new to the Victorian period, they were carried over
from the early 1600's. Their popularity has never waned, and these are the best
small hinges your money will buy.

The following special prices for OHJ readers will be effective through June 30, 1987

For flush doors, 3", 3 1/2" and 4" long x 3/8" wide, polished or antique finish, with
screws \$7.00 per pair

For 3/8" offset doors, 3", 3 1/2", and 4" x 1 1/2" wide, polished or antique finish,
with screws \$8.50 per pair

Add \$4.00 per order for U.P.S. shipping and handling.

Add \$3.00 per pair for H-L hinges as right side illustration above.



... for flush



... for offset

BALL and BALL

Finest Quality Reproductions
463 W. Lincoln Hwy.
Exton, PA 19341
(215) 363-7330

A Hot Tip

Thank you for your recent article on linoleum floors [*"Finding Linoleum," December 1986 OHJ*]. My current restoration project included removing the old linoleum from a bathroom. My initial 'test pit' indicated that the flooring had been laid on felt paper and tar which had hardened over the years. So the brittle linoleum had to be taken up forcefully and slowly, in pieces the size of a quarter. Enter your December issue, and the following bit of technical information on linoleum: "The real thing — linseed oil, wood dust, cork, resins...."

Lightbulb! If linoleum contains linseed oil, then it will soften with heat. Out came my HYDElectric Heat Plate, and sure enough, not only did it allow me to dig into spots and get an area started, but I was also able to heat, scrape, and pull up pieces "bigger than a bread box." Time for the 2-ft.-x-2-ft. test pit: 1¼ hrs. Time for the 8-ft.-x-12-ft. room: 3 hrs. This proves the notion that a little bit of information is often worth more than its weight in gold.

— Gary M. Turnquist
Grassy Creek, N.C.

Sand-Painting Strategies

My wife and I were hired to restore and repaint the roof trim and the 60 windows of the Squire House, which is in the National Register. To re-create the sand-paint finish, we had to develop a few techniques and tools.

Our number-one problem was finding a good source of white, dry, dust-free sand. By calling the company that bags and sells fine white sand for mixing with paint (to produce anti-slip surfaces), we were able to track down the Smith Chemical Company in Queens, who sold us 500 lbs. of sand: 100-mesh, pure-white silica sand, completely dry and almost dust-free — especially when compared to the types of sand you'll find in local

supply yards. (The minimum of 500 lbs. was based on their rule of no business under \$100.)

We decided to use the Goldblatt glitter gun to spray the sand. It took us more than a month of working with distributors (local and national) to convince the main office to send us one. And you know what? It turned out to be a dud: It used too much sand and gave very uneven coverage.

Luckily, we had an old Lady Sunbeam hair drier, the type with a long hose hooked up to a bonnet. We started experimenting with that, and it worked and has kept on working. You just attach the hair drier to a ring and wear it on your belt; then, with the setting on cold, cover the paint by pouring sand into the funnel with one hand and directing the nozzle with the other. The blower is strong enough to move the sand but won't move the paint around. (This type of hair drier can often be found in thrift stores for under \$10.)

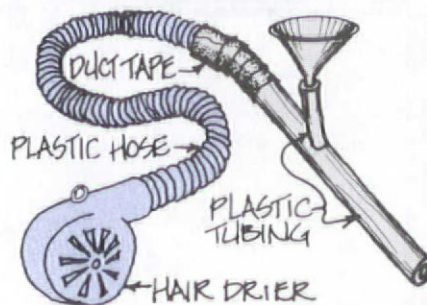

Paint was another problem for us. We used a glossy oil paint but found that sometimes it would dry too quickly. The trick we came up with was to add a bit of Penetrol — it lengthened the drying time enough so we could paint a whole frame and then spray sand, the only way we could get a really good-looking job.

The second coats were murder to apply; ever try painting on sand? So we made sure there was enough Penetrol in the paint to make it flow more easily. We also learned to keep separate the brushes for general painting from those for sand painting — sand grains which

come off onto the brush while doing the second coat can make a texture surface where you don't want it. Even a good cleaning won't totally rid a brush of this problem.

Using a dust mask is extremely important. Nuisance dust masks are really no good at stopping the free silica contained in sand (especially dry sand); anyone who sand-paints should invest in a cartridge mask.

Cleaning up after you sand-paint isn't much of a problem outdoors; but if you have to sweep or vacuum the sand, remember to wear that mask.

Sand paint produces a beautiful texture visible from near and far. At times, my wife looks up at the windows or the roof trim and says, "You know, it seems to glow like soft velvet." I agree.

— Brian Fox
Ossining, N.Y.

Washer Wisdom

I'm pretty handy with a taping knife, but I still find it difficult to feather out all evidence of a plaster washer on an otherwise smooth plaster wall. I've found a way around it: I use a 1" spade bit to countersink the washer slightly. After you drive the washer into the wall, it's easier to make an invisible patch. Just be sure not to countersink it too far, or you'll defeat its purpose by compromising the integrity of the plaster.

— Gary Taylor
Alameda, Cal.

TIPS TO SHARE? Do you have any hints or short cuts that might help other old-house owners? We'll pay \$25 for any how-to items used in this "Restorer's Notebook" column. Write to Notebook Editor, The Old-House Journal, 69A Seventh Avenue, Brooklyn, N.Y. 11217.

It's Bert's business to know...

"How can I repair a baseball-sized hole?"

Spackle® Lite can erase the error. It covers all the bases: Fills the hole smoothly, won't sag, and its unique non-shrink formula sticks tight, knives right, and won't crack.

"Bert, help! What surfacing compound fills nail holes and small cracks?"

You need the advantage of New Improved Spackle®. It does the trick every time. Why, New Improved Spackle features superb knifing, less shrinkage, and excellent sandability. It makes invisible repairs fast and easy.



"Is Spackle® tough enough to go outdoors?"

Exterior Spackle® is. It's the one to call on when you need added power for those tough outdoor patching jobs. Because it has outstanding flexibility and adhesion, it's ideal for ugly jobs like resurfacing, caulking, or smoothing wood siding, shakes, and shingles.

"Isn't all Spackle® really the same?"

Nope! Spackle® brand of surfacing compound is the original, the only one that can carry the name Spackle®. From original powder to New Improved Spackle®, it's the best.



muralo®

The Muralo Co., Inc., Bayonne, NJ 07002
Los Angeles • Chicago • Atlanta

Spackle® is a registered trademark of the Muralo Co. Inc.

NOW AVAILABLE!

Decorative Metal Ceilings

Original turn-of-the-century patterns

Using eighty year old dies, the W. F. Norman Corporation is once again producing metal plates for the design of ceilings and wall coverings. Their growing popularity stems not only from nostalgia but from their beauty, permanence, fireproofing and economy.

The fullness of the Hi-Art™ line — including center plates, corner plates, border plates, cornice and filler plates — permits classic designs to be produced that are architecturally proportioned for an exact fit.

Write for reproduction copy of 72 page illustrated catalog. Price \$3.

W.F. Norman Corporation

P. O. Box 323 • Nevada, Missouri 64772 • 1-800-641-4038

Electric Elegance...

Our famous 89 year old classic wood range is now available in an all Electric or Wood/Coal Electric Combination.

- Built-in exhaust fan and light
- 25 lb. turkey sized oven
- Separate broiler to toast, roast, broil or bake
- Solid even heat hi-speed cooking elements
- Spacious utensil storage drawers
- 8 sq. ft. cooking and porcelain work area

Elmira Stove Works

Elmira Ontario N3B 1M3

Send \$1.00 for your nearest dealer and full information on

() wood/coal () electric
() wood/coal/electric

Name _____
Address _____

IRON FENCING & GATES



Manufacturer of iron fencing & gates pattern in victorian & many more decoraties styles send \$1.00 for catalog and price list.

CUSTOM IRONWORK, INC.

P.O. Box 99 • Union, KY 41091
(606) 384-4486

Manufacturer of Quality Iron Fencing

VANDE HEY RALEIGH ARCHITECTURAL ROOF TILE

Vande Hey-Raleigh Architectural Roof Tile is a 50 year warranted roof. Completely weather-proof...withstands tropic summers, frigid winters, with equal ease. Termite-proof, rodent-proof, rot-proof concrete roof tile will offer protection from the elements for as long as the structure stands.

We custom color tile, made to order for both new construction and those hard to match restoration projects. We offer 4 styles in 20 standard colors.

Manufactured at 1665 Bohm Drive in Little Chute, Wisconsin 54140. Call 414/766-0156 For Your Area Sales Representative.

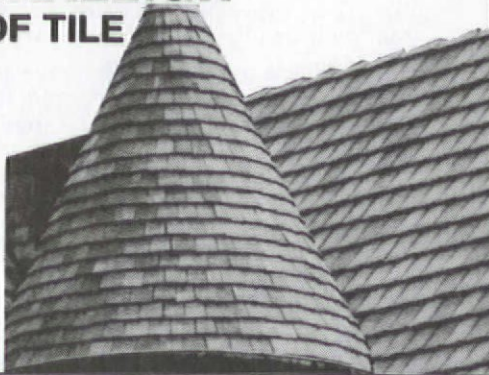

Victorian Millwork

19th Century Victorian designs recreated in solid oak and poplar from the world's leading manufacturer. Fretwork gingerbread and lots more for interior and exterior use; most complete line available.

- Unlimited quantities for total design freedom.
- Precision manufactured so that product groups are compatible with each other for total unity.
- Save with factory-to-you pricing.

Send \$3.75 for full-color, 36-page product and design idea catalog & price list.

**Chumberland
Woodcraft Co.
INC.**

Post Office Drawer 609
Carlisle, PA 17013
(717) 243-0063
Dept. 149



© The Iron Shop 1985

NOW!
The
Affordable
OAK Spiral.

ONLY
\$1475 FOB Broomall, PA
For 4' diam. (fits 8' to 8'8 1/2')

Comparable savings on 5' diam. and other floor-to-floor heights.



Our Oak Spiral Stair Kit is superbly crafted from choice, selected oak and ingeniously designed for easy do-it-yourself assembly. And best of all, it's priced well below any comparable stair on the market!

CALL OR WRITE FOR FREE COLOR BROCHURE:
THE IRON SHOP (215) 544-7100
Dept. OHJ37 P.O. Box 128, 400 Reed Rd.
Broomall, PA 19008

MasterCard, VISA and AMEX

Other Showroom & Warehouse Locations in:
Pomona, CA (714) 598-5766
Houston, TX (713) 789-0648
Sarasota, FL (813) 923-1479
Chicago, IL (312) 952-9010

THE IRON SHOP
MANUFACTURERS

Antique Lighting

Circa 1840-1935
Chandeliers • Floor, Table, & Desk Lamps • Wall Scones
Art Glass • Cut Glass • Fine Furniture
Objects De Art

ALL ORIGINALS • NO REPRODUCTIONS

Antique Lighting Specialists



STANLEY GALLERIES
ANTIQUE LIGHTING

Open Noon-7 PM
Sunday Till 6 PM
2118 North Clark Street, Chicago, IL 60614

312-281-1614

Special requests answered promptly



From bold and dramatic to subtle and sophisticated —

the remarkable designs of Britain's leading stencil artist blend time-honored techniques with contemporary materials and her own boundless imagination. The charming, original results delight in more than 280 evocative color photos that provide dozens of ideas for using stencils throughout your home! With step-by-step instructions and three full-size stencil patterns.

The Art of STENCILLING by Lyn Le Grice

Size 8 1/2" x 10 3/4". \$22.50, now at your bookstore, or AMEX, MC. Visa card holders call toll free 800-526-4264 Dept 992.

Clarkson N. Potter, Inc.
A member of the Crown Publishing Group

Authentic American colors look fresh & natural today

Quality finishes in historically-inspired colors from Benjamin Moore Paints.



Inside: Choose authentic historical colors for walls, trim and accents that reflect the dignity and warmth of past generations. Use them naturally, in traditional or colonial settings, or as inspiration for your own style. **Outside:** You'll find documented 18th & 19th century color combinations that restore the charm of yesterday, with finishes formulated to provide maximum protection today.

See your Benjamin Moore dealer for courteous service & expert advice, to help you create a personal look that is historically correct.



Lampco

STANDARD & CUSTOM DESIGN

Classic Lighting



PRACTICAL

Designed and manufactured to combine economy and durability in any setting - indoors or out.



DISTINCTIVE

Classic turn-of-the-century styling in bronze or aluminum castings. Custom fitting and designing available.



For data contact:

Lampco Inc.
2214 Denison Avenue
South Euclid, OH 44109
Phone: (216) 351-9110

TIN CEILINGS

- 21 patterns
- 10 cornice moulding styles
- Fast and easy installation
- Shipped anywhere
- Brochure available. Send \$1 for postage and handling.

AA ABBINGDON AFFILIATES, INC.
Dept. OHJ
2149 Utica Avenue
Brooklyn, NY 11234
(718) 258-8333

Water-Blast Worries

Q I'm interested in your general comments and opinions regarding use of a high-pressure water gun to wash off the exteriors of old brick buildings.

My husband and I used one — at its lowest pressure — to wash off our 1913 brick house which sits across from the railroad tracks in town. The layers of soot came off well with little loss of mortar.

Now we are considering washing off our two brick outbuildings,



This old brick house (above) in North Carolina was cleaned by water-blasting; but will it do the trick for this outbuilding (below)?



(which pre-date the big house by about a decade), and the lovely old brick walls that meander through the gardens. I have some concern for the safety of these fine older buildings and the more fragile free-standing walls. They may not stand up to the high-pressure water gun as well as the house did. What do you think?

— Dorothy Gay Darr
High Point, N.C.

A *High-pressure water blasting can be as damaging to brick as sandblasting, depending on the pressure used and the condition of the brick. If you had success with water on the main house, you may also have success on the outbuildings and the walls. Another method would be to loosen up the soot with a commercial masonry-cleaning chemical. The chemical will dissolve the grime to the point where you can rinse it off with an ordinary garden hose. Diedrich Chemicals (300A East Oak Street, Dept. OHJ, Oak Creek, WI 53154) and American Building Restoration (9720 South Sixth Street, Dept. OHJ, Franklin, WI 53132) are two manufacturers of masonry cleaners. Their products are distributed nationwide.*

Whichever method you use, try it in an inconspicuous test area first.

Roof Rust

Q We have a tinfoil roof on our 50-year-old home. About six years ago, we had the roof painted with aluminum paint as it had mildew, stains, etc. We cut all overhanging tree limbs back from the house. Now the roof is beginning to rust. What can we do to preserve our roof?

We live in the country and feel the tin is safer against fire from

sparks, and we have no leaks in our existing roof. For a house 95 feet long, it would be a big expense to replace the roof.

— Mrs. Richard Smith
Bastrop, La.

A *Tinplate and terneplate (a mixture of lead and tin) will deteriorate when they come in contact with a more noble (electro-negative) metal — a copper gutter liner, for example. This process is called galvanic corrosion. Tin and terneplate can also be affected by asphaltic and bituminous roofing compounds and building papers, as well as by paints containing acids, bitumen, asphalt, and aluminum.*

Because your roof wasn't corroding even when it had an inadequate paint film (six years ago), it stands to reason that the aluminum paint you used is reacting with the roof, making the paint fail and producing corrosion. At this point, your best course of action is to strip paint from the roof before it corrodes any further. Remove all traces of rust, and prime with two coats of red-lead primer. If red-lead primer is not available, use a linseed oil/iron-oxide primer. Follow with a finish coat (from the same manufacturer) that's compatible with the primer. Be sure the finish coat doesn't contain graphite, asphalt, or aluminum. See March 1981 OHJ for more information.



"For a house 95 feet long, it would be a big expense to replace the roof."

VICTORIAN GINGERBREAD TRIM



Now from one source you can obtain corbels, fretwork, trim, corner brackets, porch railings and more.

- Use for interiors or exteriors
 - Use to blend with originals or as complete replacements.
- Send \$2.00 for pictorial catalog and price list.

2515 Morse Street Dept. O.H.J.
Houston, Texas 77019
(713) 528-3808

Country Curtains.

FREE COLOR CATALOG

Country Curtains are a New England tradition... years of old-fashioned quality and conscientious service. Curtains in cotton muslin or carefree permanent press, some have ruffles, others have fringe or lace trim... also, tab curtains, lined and insulated curtains, charming balloon and lace curtains, bed ensembles, wooden rods and much more! All perfect with antiques, Victorian and 20th century furniture! Please call 413-243-1300 or write us for a free color catalog. Satisfaction guaranteed.



Visit our retail shops in New England.

PLEASE SEND FREE CATALOG

Name _____
Address _____
City _____
State _____ Zip _____

COUNTRY CURTAINS.
At The Red Lion Inn
Dept. 2287, Stockbridge, Mass. 01262

Landmarks



Erie Landmark Co. offers custom markers for indoor-outdoor use.

Standard plaques

7" x 10" \$90.00

(plus \$2.25 for shipping and handling)
(plus NYS sales tax where applicable)

- **Bronze** - raised oval letters with polished or antiqued finish.
- **Redwood** - with raised 12 K gold leaf letters and borders on a textured background of natural or black stain.

Erie Landmark Company
P.O. Box 3024
Troy, NY 12180-3024
Tel: (518) 271-1096

Discounts for historical societies.

Other styles and dimensions available upon request.

Satisfaction guaranteed.
Please allow 6 to 8 weeks for delivery.

The Irvington Four Arm Pool Table Light



Polished solid brass, 26" diameter. French cased glass shades. Accepts 60 watt bulbs. UL listed. \$240.90 post paid (unlacquered).

Send \$3.00 for our Turn-of-the-Century Lighting catalog of chandeliers, wall sconces and ceiling lights.



Rejuvenation House Parts Co.

901-B North Skidmore • Portland, Oregon 97217
(503) 249-0774

We've been hoping to find a good videotape on marbleizing and glazing for years. After rejecting others for technical reasons, we've finally uncovered two that we can recommend. The tapes are the creation of JoAnne Day, who runs a decorative painting studio in San Francisco.

JoAnne Day has been conducting classes for decorating professionals for over 10 years. In that period, she's adapted the traditional arts of glazing and marbleizing to today's

tools and materials, developing methods that are fast and uncomplicated.

OHJ has published several articles on marbleizing and glazing. The articles were fine as far as they went. But more than any other restoration skill, marbleizing and glazing benefit from physical demonstration, because so much of the skill lies in manual technique. (It's hard to show wrist motion on paper!)

Now, she's condensed the instruction she normally gives in her workshops (for several hundred dollars)

into two hour-long videotapes. And each tape comes with a helpful booklet that has all the basic formulas and tips she gives on the video.

Maybe you've been wanting to glaze the dining room walls in your American Foursquare, re-create marble blocks in the hallway of your Greek Revival, or restore the marbling on your Victorian mantel. Or maybe you want to use traditional painted finishes in new and original ways. In all cases, these tapes will give the fundamentals you need.

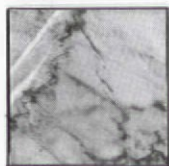

STONE & MARBLE

This video shows practical "how to" methods for creating the illusion of marble (and other stone) on flat surfaces and architectural details. The tape takes you step by step through the process that uses paint and glazes to create the dimension and depth of stone. You'll learn simple ways to create surfaces that are nearly indistinguishable from natural stone.

This video acquaints you with the qualities of stone -- theoretical background that makes it easier to work illusions with brush, feather, and rag. JoAnne teaches you how to see in layers, recognize subtleties of texture, and avoid boring repetition, the enemy of natural-looking painted marble. You learn how to use color, texture, scale, and movement to create asymmetrical balance.

The finishes include: Black Onyx, Granite, Travertine, Serpentine Marble, Classic White Italian Marble, Comprehensive Veining, Black and Gold Marble, Breche, Floating Marble, Intarsia Inlay, and Overglazing Variations.

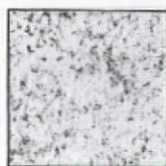

WALL GLAZING

Glazing is the process of applying a coat of translucent color to a painted surface, then stippling, blending or wiping the glaze to produce a pattern in the glaze coat. Nothing equals the elegance and richness of a glazed wall. This video teaches how to produce the glazed finishes that were used from the 18th through early 20th centuries. It's loaded with practical how-to methods for creating texture and color effects on wall and trim surfaces. Among the glazes demonstrated: Single-Process Parchment, Double-Process Parchment, Double-Process 2-Color Parchment, Distressed Provincial Finish, Stretched Silk, and Trompe L'Oeil Sky. These finishes, which look so complicated, are reduced to simple procedures.

Each video tape is 1 hour long and in full color. Available off-the-shelf in VHS. (Beta, by special arrangement, takes longer to ship.)

Each tape is \$99.95 postpaid -- a fraction of the price you'd pay for the instruction in these same techniques at the Day Studio Workshop.



The Old-House Journal

Please send me the following VHS videos:

Name _____

Address _____

City _____ State _____ Zip _____

Mail to: Old-House Journal, 69A Seventh Ave., Brooklyn, NY 11217.

STONE & MARBLE -- \$99.95 ppd.

WALL GLAZING -- \$99.95 ppd.

Enclosed is my check for \$ _____
(Make checks payable to Old-House Journal. NY State residents please add sales tax.)

Charge my:
____Mastercard ____VISA Card

_____ Exp. _____



THE DAY STUDIO WORKSHOP, INC.



S·U·B·S·C·R·I·P·T·I·O·N

PLEASE SEND ME A 1 YEAR SUBSCRIPTION FOR \$18.00

Name _____

Address _____

City _____

State _____ Zip _____

Payment Enclosed Please Bill Me

MAP87



S·U·B·S·C·R·I·P·T·I·O·N

PLEASE SEND ME A 1 YEAR SUBSCRIPTION FOR \$18.00

Name _____

Address _____

City _____

State _____ Zip _____

Payment Enclosed Please Bill Me

MAP87



G·I·F·T

\$18 PER ONE YEAR SUBSCRIPTION

TO _____

Address _____

City _____ State _____ Zip _____

Gift card to read from _____

TO _____

Address _____

City _____ State _____ Zip _____

Gift card to read from _____

TO _____

Address _____

City _____ State _____ Zip _____

Gift card to read from _____

FROM _____

Address _____

City _____

State _____ Zip _____

Payment Enclosed Please Bill Me

MAP87



NO POSTAGE
NECESSARY
IF MAILED
IN THE
UNITED STATES

BUSINESS REPLY MAIL
FIRST CLASS PERMIT NO. 31609 BROOKLYN, N.Y.

POSTAGE WILL BE PAID BY ADDRESSEE:



The Old-House Journal

69A Seventh Avenue
Brooklyn, New York 11217-9956



NO POSTAGE
NECESSARY
IF MAILED
IN THE
UNITED STATES

BUSINESS REPLY MAIL
FIRST CLASS PERMIT NO. 31609 BROOKLYN, N.Y.

POSTAGE WILL BE PAID BY ADDRESSEE:



The Old-House Journal

69A Seventh Avenue
Brooklyn, New York 11217-9956

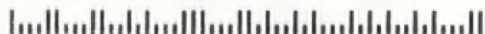

NO POSTAGE
NECESSARY
IF MAILED
IN THE
UNITED STATES

BUSINESS REPLY MAIL
FIRST CLASS PERMIT NO. 31609 BROOKLYN, N.Y.

POSTAGE WILL BE PAID BY ADDRESSEE:



The Old-House Journal

69A Seventh Avenue
Brooklyn, New York 11217-9956



Our Buyer's Guide makes it easy to find everything you need for your old house!



Open *The 1987 Old-House Journal Catalog*, and open up all the possibilities in your old house. Browse through the pages, and see products you've been told "just aren't made anymore." No more fruitless phone calls tracking down hard-to-find old-house parts: This book does all the footwork for you. We have what it takes to bring your house from "has great potential" to "looks great"!

In all, we've got 1,426 companies listed and more than 10,000 products and services. That includes products and services you won't find anywhere else: push-button light switches, iron roof cresting, classical columns, hand-blocked wallpaper, or Victorian tile. Unusual services, too: Where else but in *The Old-House Journal Catalog* will you find companies who will custom duplicate your millwork and hardware, paint your house in historic colors, repair your stained glass, and reline your chimney? And most of the companies listed sell or distribute nationally, so you can

do business whether you live in Manhattan or North Dakota.

We personally contacted each company listed to make sure that this, our largest catalog ever, is also our most accurate. Each company entry includes complete address, phone numbers, and availability of literature.

Three indexes make that wealth of information easy to work with. The first is the Catalog Index, which has been meticulously cross-referenced; if you're trying to find, say, "ceiling rosettes," it tells you that the item can be found under "ceiling medallions." The second Index lists all the product displays, where you can find additional information on specific companies. The third Index groups all the companies by city and state, so you can locate quickly and easily the old-house suppliers that are nearest to you.

To order this 8½-x-11-inch, 240-page, softbound book, just fill in the coupon in this issue, and send \$11.95 if you're an OHJ subscriber; \$14.95 if you're not. There's no better place to browse.

CATALOG GOODIES:

Ornamental Ironwork
Fretwork
Staircases & Parts
Tin Ceilings
Wainscoting
Linseed-Oil Paint
Wooden Columns
Period Fabrics
Antique & Recycled House Parts
Ceiling Medallions
Gingerbread Trim

Wood & Marble Mantels
Old-Style Roofing & Siding
Clawfoot Tubs
Stained & Etched Glass
Parquet Flooring
Wicker Furniture
Old-Fashioned Faucets
Iron Nails
High-Tank Toilets
Reproduction Wallpaper
Cornice Mouldings
Porch Swings & Rockers

Wood Replacement Windows
Metal Roof Shingles
Turnbuckle Stars
Shower Converters
Copper Lanterns
Pedestal Sinks
Federal Door Surrounds
Decorative Plaster
High-Victorian Chandeliers
Brass & Iron Hinges
Glass Doorknobs
... AND MUCH MORE!

New Mexico Style: A Source Book of Traditional Architectural Details, by Nancy Hunter Warren. *Museum of New Mexico Press, PO Box 2087, Santa Fe, NM 87503. (505) 827-6454. \$26.95 cloth, \$16.95 paper, ppd.*

The book's subtitle may lead you to expect a glossary with technical illustrations. But instead you'll find beautiful photographs of hand-crafted architectural details. This is an art book as well as a reference book, and you'll enjoy it whether you're restoring an adobe house or you love folk art.

Nancy Hunter Warren spent three years taking pictures around the state. Her tastes range from the standard machine-made Queen Anne pieces found throughout the U.S. to New Mexico vernacular: hand-carved doors, folk-art covers for garbage cans, thick timbers used to support porches, or *canales* (spouts that serve as gutters on adobe buildings) carved into zig-zags. All look weathered and ancient, whether they're actually of recent origin or not.

The book covers doors, windows, brackets, gates, railings, and *canales*, among other things. The introduction is a valuable overview of the technological and social forces that brought us art so diverse.

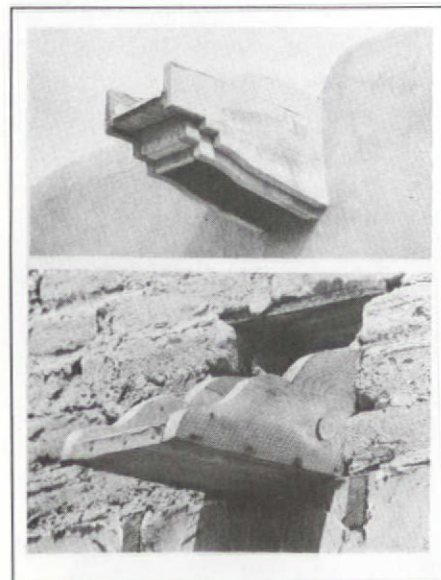

Art of Stencilling, by Lyn LeGrice. *Crown Publishers; available through Robert Leader, Stencil World, 8 W. 19th St., Dept. OHJ, New York, NY 10011. (212) 675-8892. \$25 ppd.*

If you've always thought stencilling was something better left to the experts, you should take a look at Lyn LeGrice's book. She boils the process down to "draw, cut, paste, and spray," primarily by using a fast and easy material: acrylic lacquer spray paints.

The book, originally published in England, is heavily illustrated with photographs of Ms. LeGrice's stencilling projects, which range

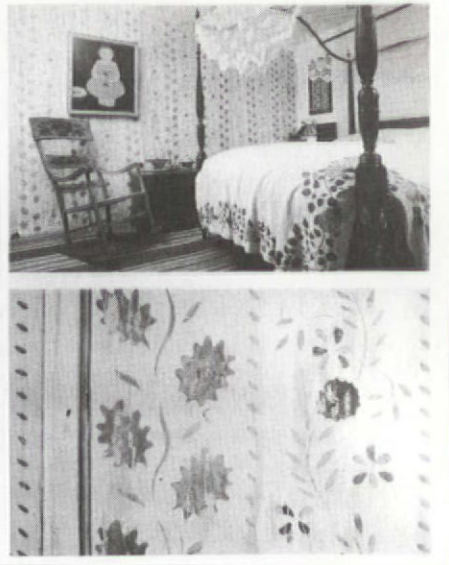

from tiny Greek key borders to wall-size scenes. The design approach is somewhat different from that of the American stencilling books, making this a wonderful source of inspiration.

Lyn has an affinity for old houses, and many of her designs are appropriate for old houses. She also discusses the benefits of stencilling rather than wallpapering old, irregular walls.

Besides step-by-step instructions, you'll find a history of the medium, which began in the caves of Lascaux, and a lesson in designing and arranging stencils.

Historic Building Facades: A Manual for Inspection and Rehabilitation. *New York Landmarks Conservancy, 330 W. 42nd St., New York, NY 10036. (212) 736-7575. \$18 ppd.*

Compiled by Robert Meadows Architects, this detailed, comprehensive volume tells everything you need to know about historic facades: what holds them together, where and why they fall apart, and how to repair them.

Also discussed are the problems inherent in various building materials. The book is particularly useful for owners of rowhouses and other urban structures.

Making Cabinets and Built-Ins: Techniques and Plans, by Sam Allen. *Sterling Publishing Co., 2 Park Ave., New York, NY 10016. (212) 532-7160. \$18.45 ppd.*

In case our article on post-Victorian built-in furniture [see page 52] has inspired you, this book gives basic, easy-to-follow instructions for making built-in cabinets, shelves, drawers, and countertops. It covers choosing materials, following plans, joining, gluing, and clamping.

The designs offered are not exactly period styles, but you can easily adapt them based on examples in our article.



At last,
something beautiful
comes easy.

- ▲ One-piece mouldings and ceiling medallions.
- ▲ Lightweight, yet strong as wood or plaster.
- ▲ Easy to install.
- ▲ Authentic classic designs.
- ▲ Ideal for new construction or renovation.



Send for free brochure
Or see the Focal Point collection at:
MRA, 79 Bridge St., Bklyn., N.Y. 11201
(718) 643-0990 Ask for Greg Hodgman

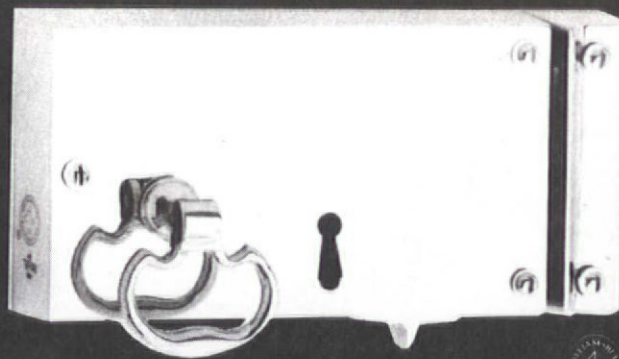

Rim Locks

200 years behind the times.

The grace and elegance of 18th-Century Williamsburg are beautifully captured in handcast brass rim locks from Virginia Metalcrafters. These authentic reproductions are used today - alongside the originals - in the restored homes and exhibition buildings of Colonial Williamsburg.



Virginia Metalcrafters®

P.O. Box 1068-A Waynesboro, VA 22980
Write for our full-color 64 page catalog covering rim locks, hinges and door hardware, and our complete line of decorative accessories, \$3.00.

The Sherman Park
double arm sconce



Arts & Crafts Lighting

Perfect for residential & commercial use

GOLDENROD® COLLECTION

- Mission/Prairie styling blends well with all historic periods
- Solid brass reproductions
- Wall sconces and ceiling fixtures / most sizes and lengths

Custom designing; call for information
Send for Brochure \$3
(414) 383-0675

Brass Light Gallery

719 S. 5th St., OJ4, Milwaukee, WI 53204

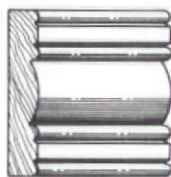

BARTLEY'S MILL

fine wooden mouldings

We have been providing the San Francisco Bay area with reproduction mouldings for nearly 10 years. Our sales and production staff are especially suited to help with your moulding needs, from selection to design and modification. An excellent design and resource catalog with over 700 moulding profiles is available.

Send \$6.00 to:

8515 San Leandro Street Oakland, California 94621 415/569-5533

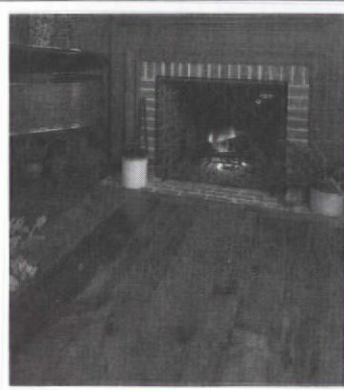

FOR AN AUTHENTIC INTERIOR

Antique Planks Over A Century Old
... for Floors, Walls and Ceilings.

Aged Woods®

147 W. PHILADELPHIA ST., YORK, PA 17403
(800) 233-9307 • IN PA (717) 843-8104

by elizabeth benn



It's hard to appreciate the full effect in black and white (this is a rear view of the house), but the asbestos siding was painted a purplish-red, which contrasted wildly with the orange brick in front. Some gingerbread had managed to survive — under about 20 coats of paint and varnish. We talked to a siding contractor about redoing the back of the house, but when he said, "The first thing I'd do is get rid of all this junk trim," we escorted him to his car. We ended up painting the siding beige and spending a whole summer stripping paint from the trim.

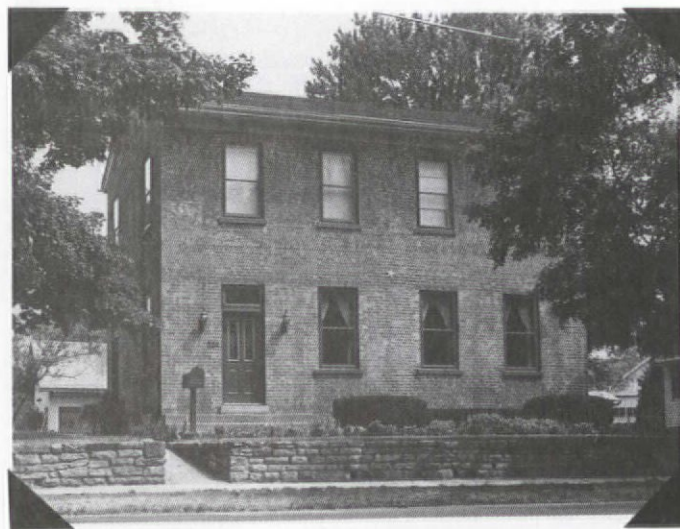

An Album of Old-House Living

The house was really ugly when we moved in. The brick was sandblasted and orange, there were aluminum awnings on most windows and no flowers or shrubs out front. It's a wonder we bought the place at all. But it was structurally sound, on almost an acre of land, and we liked the neighborhood: a historic district in Glendale, Ohio.



Our house today. The awnings were the first to go. It was a great way to meet the neighbors, because they all came out to cheer as we took the awnings down. Note our beautiful new front door (more on that later). Someday we'll restore the front porch. We're currently on the trail of a photo of it that someone's grandmother is supposed to have.

This is the front door we replaced. It was not original; probably a 1950s replacement. In addition to being ugly, it leaked air and water, swelled shut when it rained, froze shut most of the winter, and required a combination of hip and foot action to lock. What's worse, you didn't need a real key to open it; a neighbor gave us a skeleton key that worked just fine.



I should confess that I work for Pease Industries, the company that manufactures this door.

I know I sound like a commercial, but the new door has done more for the house's appearance than anything else we've done (except maybe removing the awnings). So many people stop by to admire it that I've started keeping brochures at home to give out. Even better, it works! We can actually go in and out all year. I don't worry about leaks spoiling my new floor or about heat going out the door. I also feel more secure.

We're very proud of the stairway we restored, and, of course, the new door at the end of the hall. But with the first floor almost done, did we take a rest? No, we moved right on upstairs. That's another thing we've learned: One thing always leads to another. Something, the wiring or the plumbing or the floors, always makes it necessary to move on to another room before you finish the first.



Speaking of doors, this one is above the kitchen. As you can tell, the floor has sagged a little — it's six inches lower on one side, to be exact. The foundation must have settled at one time, but fortunately it hasn't moved since we've been here.

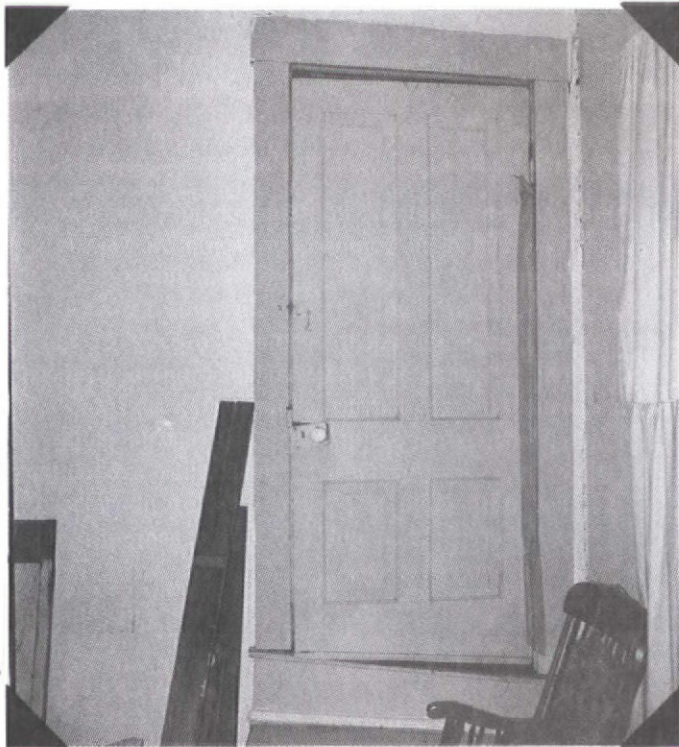

Another picture of the rooms above the kitchen. These rooms, the newest and most poorly constructed part of the house, are plagued with problems, including this confining little two-foot-wide door. We don't know when the rest of the house was built (the old story of the courthouse fire), but it appears on an 1869 map. We suspect that there were just a few rooms at first, and that owners have been adding on ever since, their construction techniques getting worse and worse over the years.



What's behind this panelling? We knew there was a fireplace, but next to it there also seemed to be a closed-up hollow space. With visions of hidden silver or coin collections, we excitedly tore down the panelling to find . . . one pop bottle in a very shallow closet. Oh well, you need a sense of humor in this business.

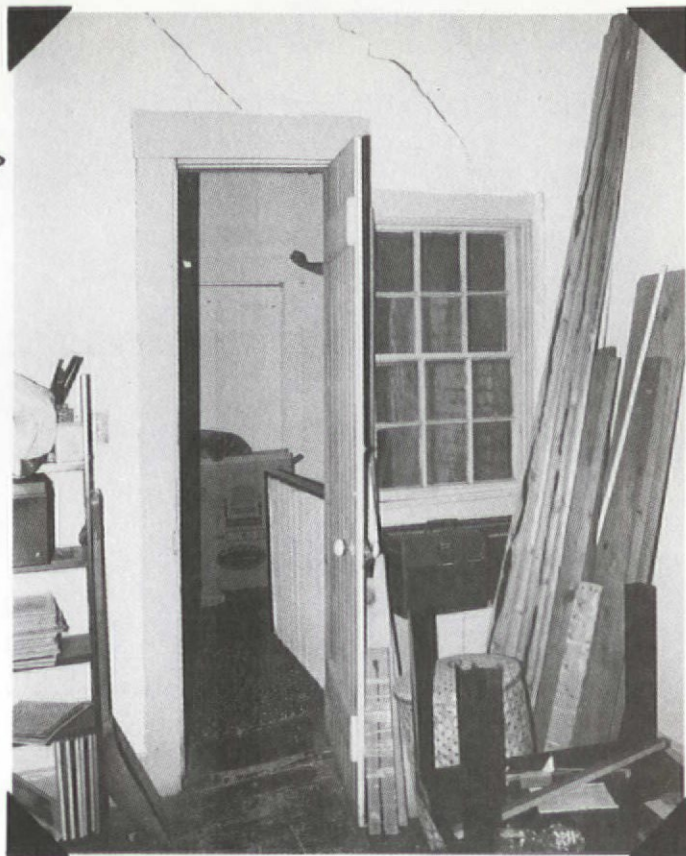

Currently we use this room as our bedroom. It's the third bedroom we've lived in so far (doesn't everyone have a stepladder and shopvac in their bedroom?). We're about ready to work on the room, since it's the last one that still has dark-brown panelling. But I don't know where we'll live while we work on it.

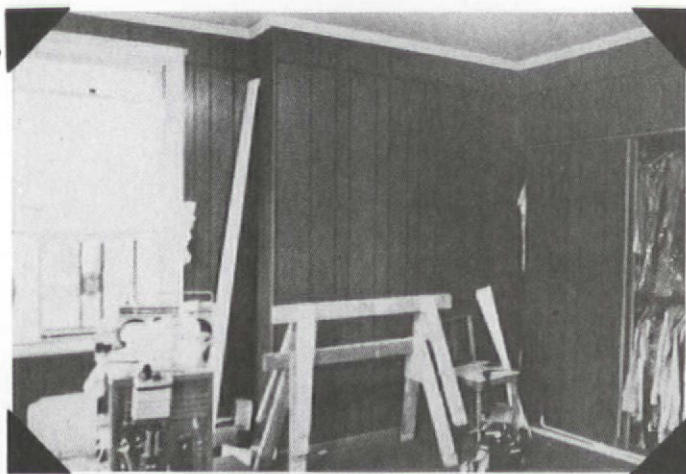

This fireplace came from an "architectural antiques" store. They used to be called "wrecking companies", but times (and prices) have changed. The house originally had six fireplaces, all of which were later bricked up and plastered over. The former owners told us they sold the mantels in the '40s for \$40; even *they* regretted that.



An even worse problem above the kitchen are the stairs that have pulled two inches away from the wall. Part of the difficulty is that people didn't seem to worry about bearing walls in the old days. They cut away the bearing wall on the first floor to create a wonderful 24-foot-long kitchen. The staircase wall that they added, to the left here, is about an inch thick, which doesn't offer much support. My husband, Naren, has checked our insurance policy, and we seem to be covered for collapse. Still, we've got to get to work soon.

That's Naren on the ladder. He's going to kill me for sending this picture, but I had to — it illustrates the layers so well. From right to left, you're seeing dark brown panelling, next to the drywall that the panelling was glued to, next to the wallpapered plaster that the drywall was nailed on. We used a well-sharpened chisel to scrape off most of the paper, then I scoured off the rest with hot water and TSP. Stripping the wall underneath the chair rail was a breeze, though; it was covered with some kind of cloth that peeled right off.



Here's the same corner today, almost finished. The lumber for the shelves, baseboards, and casing came from an old building which was being torn down. Naren salvaged 48 foot-long, 18-inch wide, ¾-inch-thick, clear-pine boards, which would have cost about \$20 each new. For an old-house owner, security is a stack of lumber in the basement.



It seems that touch-up work is never-ending. Sometimes we get impatient and move in the furniture before we're really finished, usually when expecting visitors. (Throwing a party forces us to clean up.) In this case we were so happy to have the new floors, after walking on plywood for two years (the old floors had been ruined by too many nails), that we couldn't wait. Professionals installed the floors in about a week; it would have taken us a year. On the other hand, it cost us a lot of money. We stayed home for vacation this year.



OLD GUT

On the next ten pages are answers to the common, complicated problems of traditional gutter systems. Beginning with a glossary, proceeding through repair techniques and finally to a museum restoration, you'll find how-to advice specific to restoration and repair. Best of all, we have definitively (and graphically) offered the answer to that great drainage debate: "Just what is a Yankee gutter?"

—P. Poore

GUTTER GLOSSARY

Illustrated by Jonathan Poore

Gutters basically fall into two categories: built-in and hung, with subcategories of each. The one exception may be a Yankee gutter; it's more built-on than built-in. The gutters illustrated on these two pages are the most frequently encountered on old buildings.

A standard built-in gutter is characterized by its integration with the cornice (either open or closed) and its generally large surface area. When a built-in gutter fails, it channels water into the building: Repairs can be expensive.

An eaves trough (sometimes called a sunk gutter) is a specific kind of built-in gutter. It cuts through the roof itself. A small section of roofing with a drip edge extends beyond the gutter to the end of the roofline. When this gutter fails, it also brings water directly into the structure.

A Yankee gutter (sometimes called a flush or Philadelphia gutter — though not in New England) isn't as complex as a built-in gutter. In its simplest form, a Yankee gutter is just a stop placed at a 90° angle to the roof. Supports can be simple triangular blocking or a continuous decorative moulding.

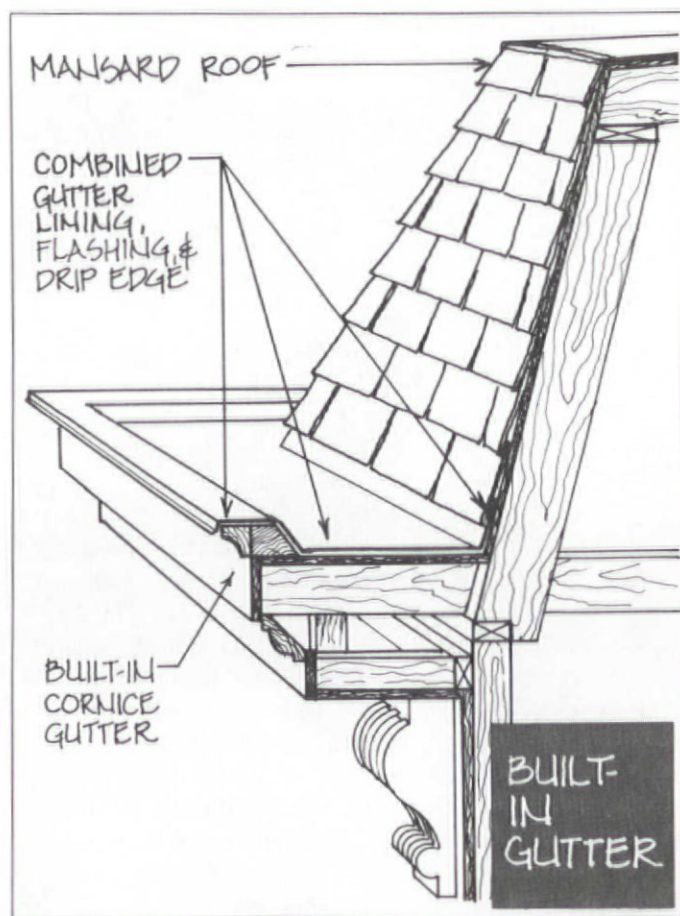

GUTTERS

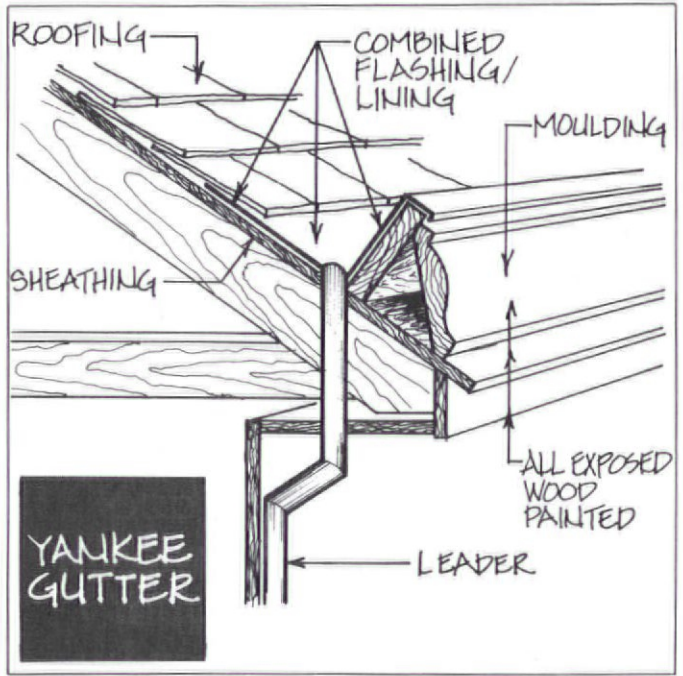
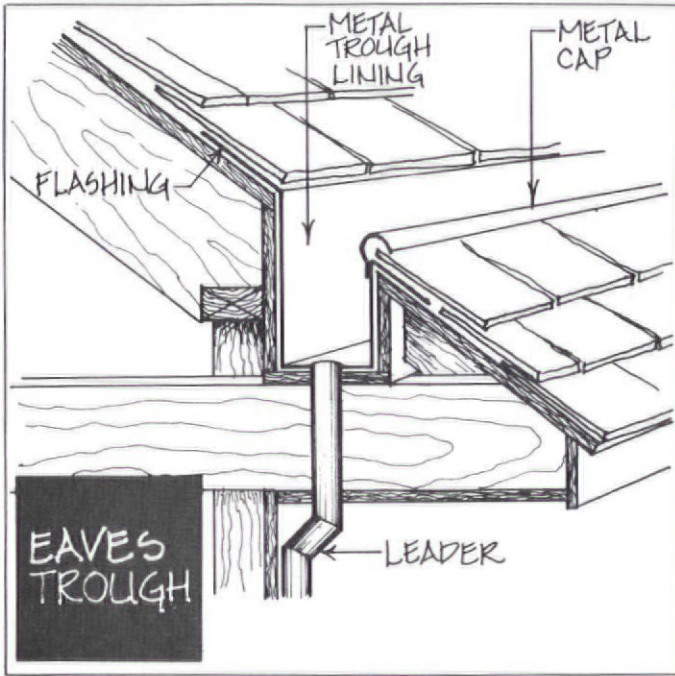

Hung wood gutters (either lined or unlined) are far more attractive than hung aluminum gutters. But, unlined, they are a maintenance nightmare. Keeping joints tight between sections requires periodic caulking. Gutters should be oiled annually, using the procedure de-

scribed on page 30.

Hung metal gutters do have their place, but it's generally not on a historic building. Their biggest advantage is that when they do fail, replacement is relatively inexpensive.

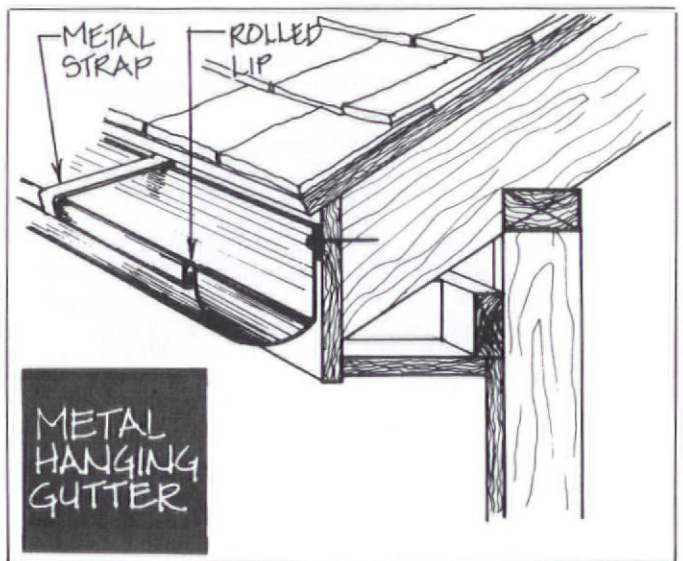

A Sorry Tale of Gutters Neglected

"Destinies of unimportant people are shaped not by the great but by the small — a letter returned for insufficient postage; an unseemly question at Sunday brunch."
(Anonymous)

by Robert W. McCray

Every fall for 25 years, without question, I've cleaned the gutters of my house — as my wife says, with the same respect and attention given to grooming the lawn, or flossing my teeth. Then one year, on one of those fortyish birthdays, which fell late in September, I asked myself, "What can it hurt? What if I skip one fall without cleaning the gutters?"

My wife heard me, and looking sideways over the top of her glasses, said quietly, "You can't have leaves in your eaves."

That winter, the gutters, stuffed with leaves, filled up with water and froze solid. I remained firm, and stared out through the freshly dusted casement window. Each time there was a melt, water cascaded off the gutters and froze two inches thick on the front steps and on the sidewalk to the street, making a glass hill for the mailman and a whizzing slide for the neighborhood children. The door froze shut, and the mailman left the mail at the post-office window.

On February third of that year, I took the old aluminum ladder off the rack in the garage, and dragged it through two feet of snow across the backyard. The gate had frozen shut. I had to lift the ladder over the fence, go through the house, and pull the ladder over the other side. I climbed up two storeys in a howling blizzard. By then, the leaves had frozen in a solid river of ice down the gutter. With a hand axe, I cut out hunks of ice every foot along the gutter.

As I chopped away, my wife called me to dinner. We have an unspoken rule between us that one call is enough. At the sound of her voice I slipped four rungs down the ladder and pitched into the icebound cottoneaster bushes, turning my ankle. I remained there a long time. My wife found me on her way out to return an overdue library book. There I lay, staring up at water dripping down through the holes in the gutter — the hand axe had ripped jagged holes all the way through the aluminum troughs at 12-inch intervals. (The gutters had to be replaced.) My wife placed a rug under my good leg, and wrapping me in a blanket, said, "You should continue to do what you've always done, even if you don't know why you've always done it."

Another true story of home maintenance. During my convalescence I thought over what my wife had said again and again, and thought back over my life — about the small, inconsequential incidents that had minor consequences yet had become permanent rules in the guide-book of life. "You can't have leaves in your eaves."



SUPPLEMENTARY SOURCES

Gutter repair is labor-intensive rather than material-intensive. The sources for the materials you'll need — caulk, epoxy, lumber, sheet metal — are local. To augment your local sources, here are a few nationally-known companies that specialize in gutter and leader fabrication:

Davenport, Peters, 129 South Street, Dept. OHJ, Boston, Mass. 02111. (617) 542-1811.

Stock hanging wood gutters of Douglas Fir. Lengths up to 40 feet.

Conklin Metal Industries, P.O. Box 1858, Dept. OHJ, Atlanta, Ga. 30301. (404) 688-4510.

Supplies pre-fabricated gutters and leaders in a variety of materials. Also metal roofing shingles.

Albert J. Wagner & Son, 3762 N. Clark Street, Dept. OHJ, Chicago, Ill. 60613. (312) 935-1414.

Manufactures and installs cornice gutters in ferrous and copper metals. Has gutters, will travel.

J.C. Lauber Co., 504 E. LaSalle Ave., Dept. OHJ, South Bend, Ind. 46617. (219) 234-4174.

Fabricates almost anything in sheet metal — gutters and cornices included. Specializes in custom work.

ACKNOWLEDGMENTS

Putting together these ten pages on gutters was truly a joint effort. We received dozens of letters, manuscripts, photos, and technical sheets on this subject from our readers. Many thanks to all of you who took the time to write. Special thanks go to:

Historic Deerfield, Inc.
Deerfield, Mass.

Jeffrey Beeman
National Roofing & Flooring
New Haven, Conn.

Andrew Buckner
Blackmore & Buckner Roofing
Indianapolis, Ind.

John Leeke
Sanford, Maine

Russ Watsky
Westal Contracting
Eastchester, N.Y.

John C. Darrow
Parlor City Restorations
Binghamton, N.Y.

GUTTER REPAIRS

by Bill O'Donnell

Gutters cause problems on old houses. That's because they are usually not of the simple, hung-gutter type common on newer houses. Built-in gutters, cornice gutters, hidden gutters, even Yankee gutters all are integrated with other roof structures. So a failed gutter often means that damage has spread: Repairs are going to be extensive, maybe complicated, and probably expensive. Restoration is a worthy goal, however, because it preserves the character of cornice and roof — and because a well-restored gutter, lightly maintained, will require no major attention for decades.

In this article, we've cobbled together bits of technical expertise from roofers, OHJ readers, and manufacturers. The information is specific to old-fashioned gutters; you'll have to look elsewhere for help with aluminum troughs, or with roofing in general. (See *OHJ August/September 1985* for a major article on wood cornice repair; *November 1985* for cornice replacement.)

Structural Repairs

If you're up against a built-in gutter as rotted as the one shown on this page, your gutters are only part of the problem. You are likely facing a major roofing/cornice/gutter restoration. Rot may have penetrated beyond the liner and gutter to rafter ends, roof sheathing, cornice framing, and perhaps walls.

A failed gutter is worse than no gutter at all, because it channels water into building parts. When gutters have been neglected for many years, joist or rafter tails are often too rotted to save. What little wood remains may be spongy. Replacement of the missing wood is the only alternative.

The practice of fastening a new piece of lumber directly alongside the existing material is called *sistering*. The roof has to be peeled back far enough to allow access to the part of the rafter or joist that's inside the wall plate (that is, in the attic). Cut out all rotted wood — you don't want residual moisture in contact with new lumber. Apply an epoxy consolidant on the end grain of the existing sound wood to reduce its porosity and water absorption. If decay extends beyond the wall plate into the attic, it's best to install a full-length sister (see illustration at bottom of page 28). Cut a bird's mouth in a new rafter tail to sit on the wall plate, through-bolt it into the original rafter, and toenail it into the plate.

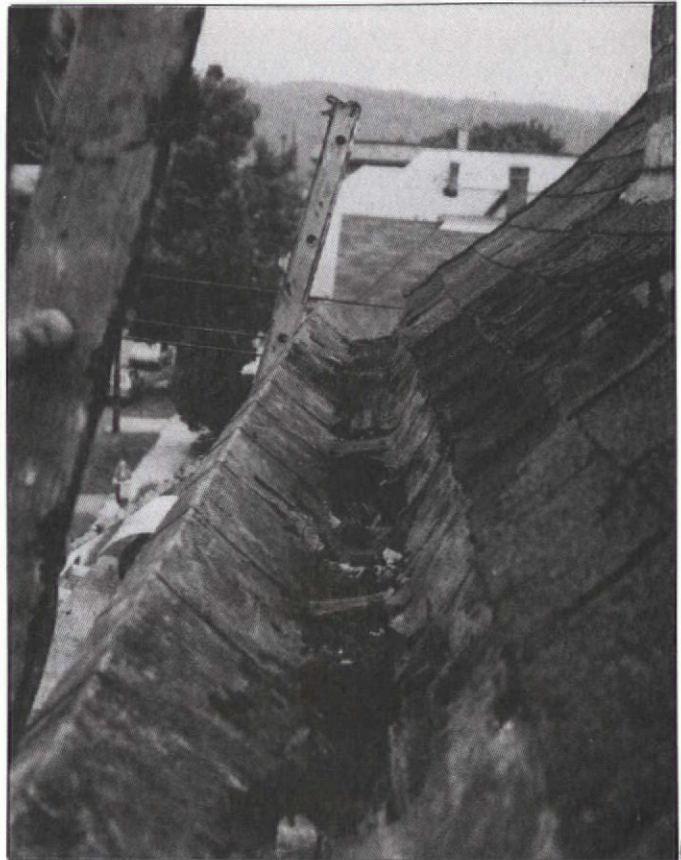

John Darrow

■ These photos illustrate one of the pitfalls of a built-in gutter on an old house. If the gutter fails, damage spreads to the roof, cornice, and walls.



John Darrow

As stated, complete disintegration of the rafter or joist tails occurs only in cases of extreme neglect. Typically the damage will be minimal. Epoxy consolidation and filling will arrest rot and restore strength in mildly damaged sections.

When rafter tails and other structural members are sound, you can turn your attention to the gutter. Repair techniques will vary depending on the type of gutter being replaced. A hanging wood gutter needs only a sound fascia board and sturdy rafter tails to nail into. A built-in gutter requires the most complex framing. Following are some general guidelines.

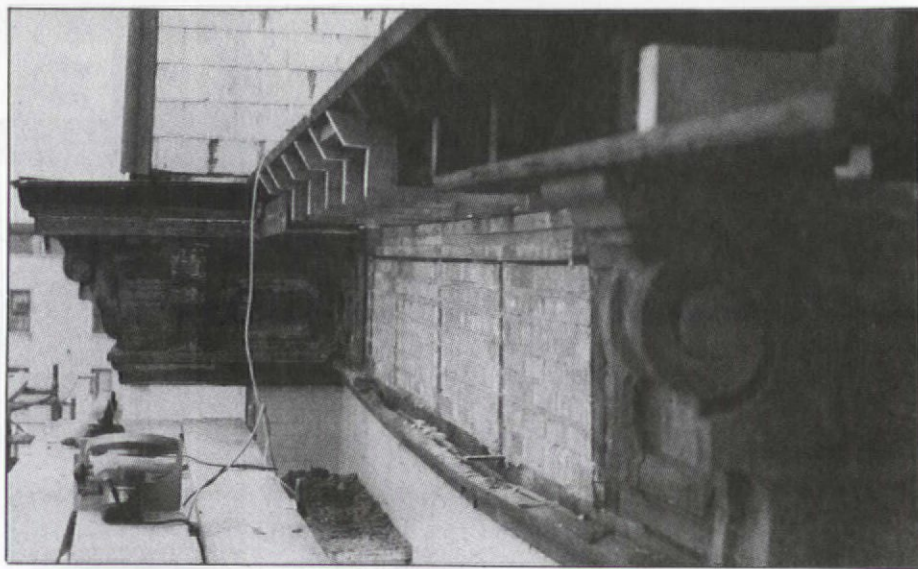

■ Repairs have begun on this damaged box cornice/gutter system. New lumber replaces rotted pieces of the lookout frame.

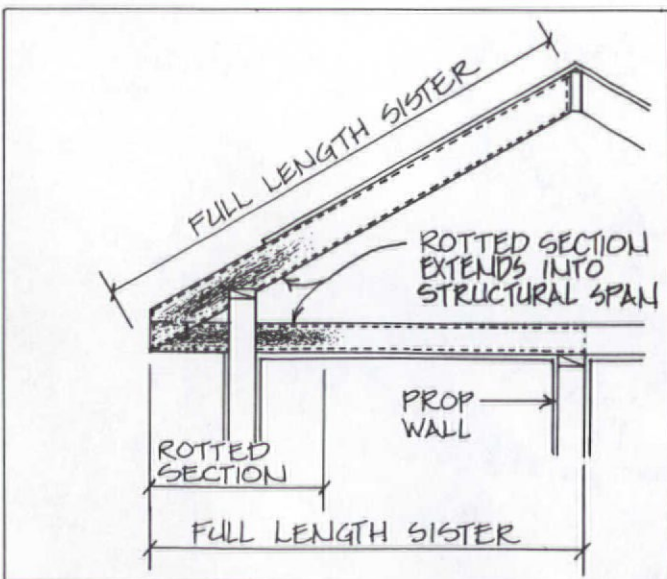
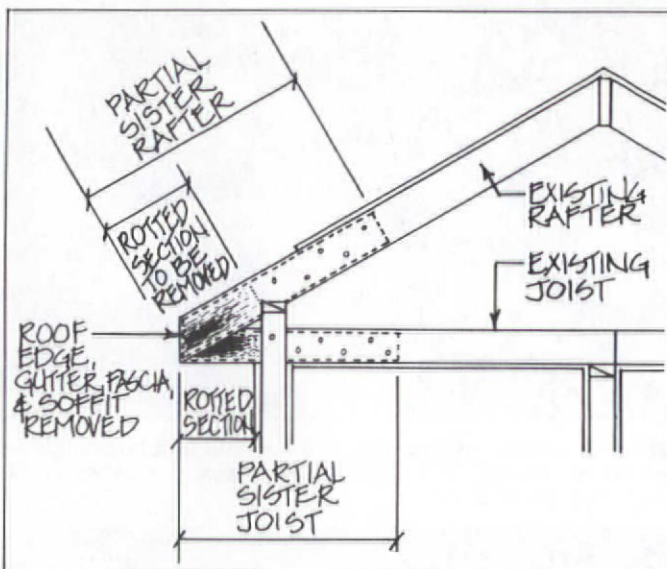

Wood Gutter Repair

Use 1x, pressure-treated lumber to reconstruct rotted box frames. The liner should be continuously supported by the box frame. One of the attractive features of a built-in gutter is that its slope can be concealed with a false bottom. The gutter appears level with the roof across its entire length. To establish proper slope, use pressure-treated lumber as shims between the rafter tails and gutter. A drop of 1" per 25' of gutter is sufficient to keep water flowing smoothly. If you're completely rebuilding your gutter, be aware that a "V" shaped bottom (rather than flat or rounded) accelerates the flow of water, which tends to keep the gutter free of debris.

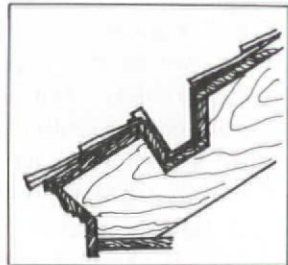

If your built-in gutter has a rounded bottom, you can re-establish its shape with 1/8" plywood. The plywood will bend enough to conform to the proper shape without the need for kerfing. Plywood must be continuously supported by solid blocking (see illustration on page 33). The back wall of the gutter must be a minimum of 1" higher than the front edge. That way water will spill over the front should the gutter clog, rather than back up under the roofing. Use only hot-dipped galvanized fasteners when reconstructing the box frame. Apply an oil-based primer to all surfaces before you go on to line the gutter.

It's unlikely that the entire length of the gutter will be rotted out. Typically, deterioration is limited to a few isolated areas — around a bad solder joint, or in a low spot in the existing gutter. The goal here is to make sure the wood is structurally sound, and that it can provide solid nailing for fasteners.

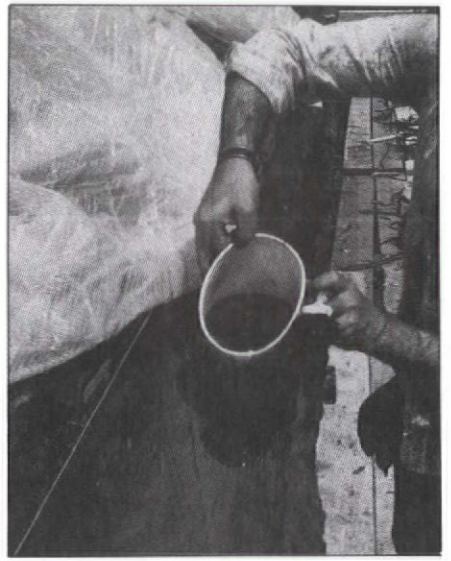
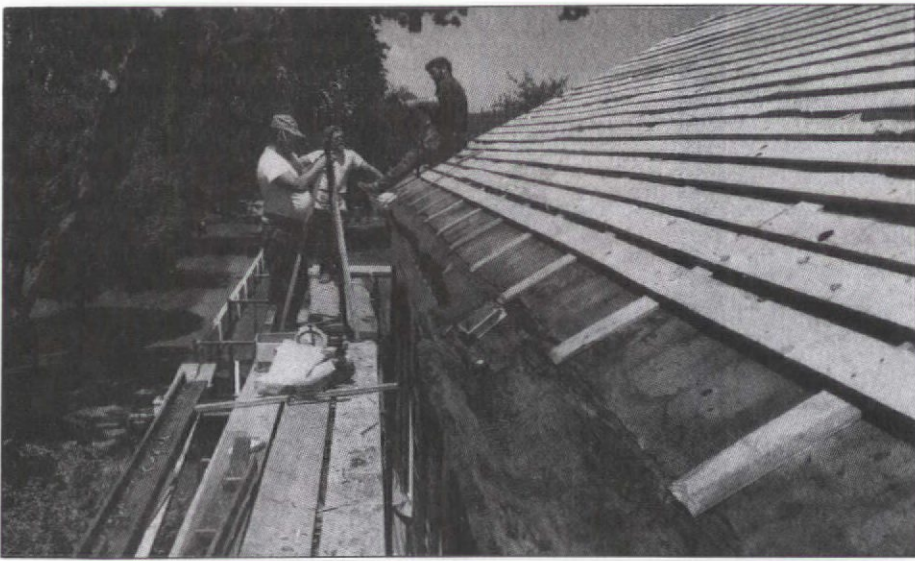

■ A major gutter restoration at Historic Deerfield is illustrated on this page. Workers have removed unsalvageable sections of the original gutter. The section still visible in the foreground will be saved. (Photos by William Flynt.)

■ Damaged wood fibers are being strengthened with an epoxy consolidant to preserve part of the original gutter.

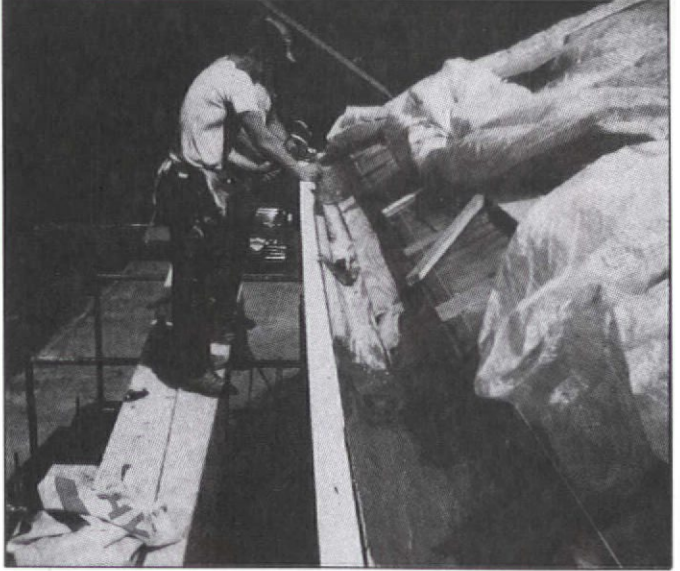
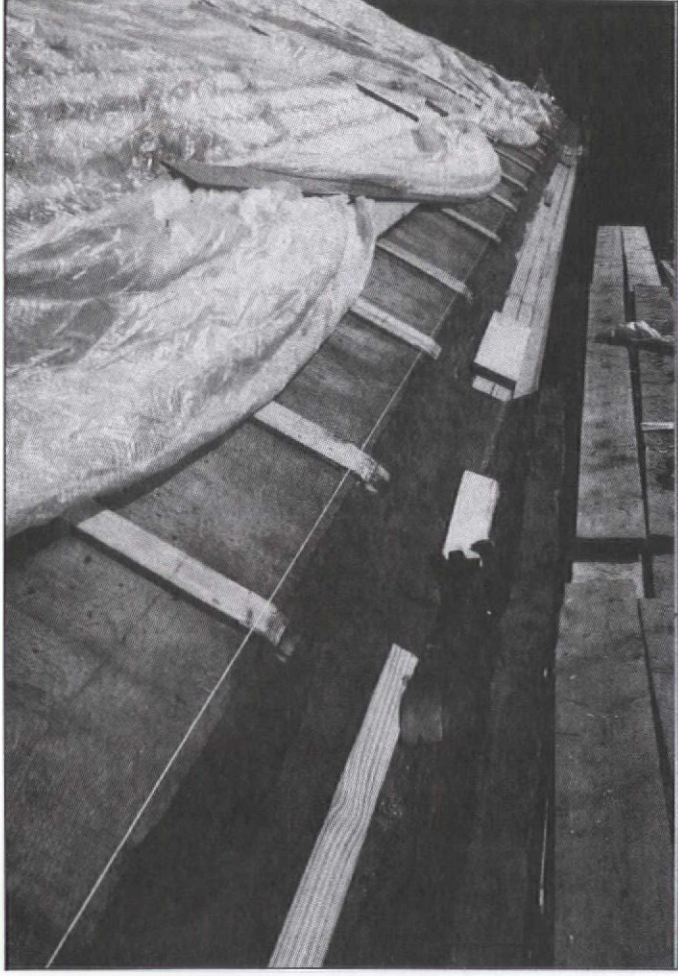

■ Above: Missing sections of the original gutter have been replaced with pressure-treated lumber cut to conform to the gutter's profile.

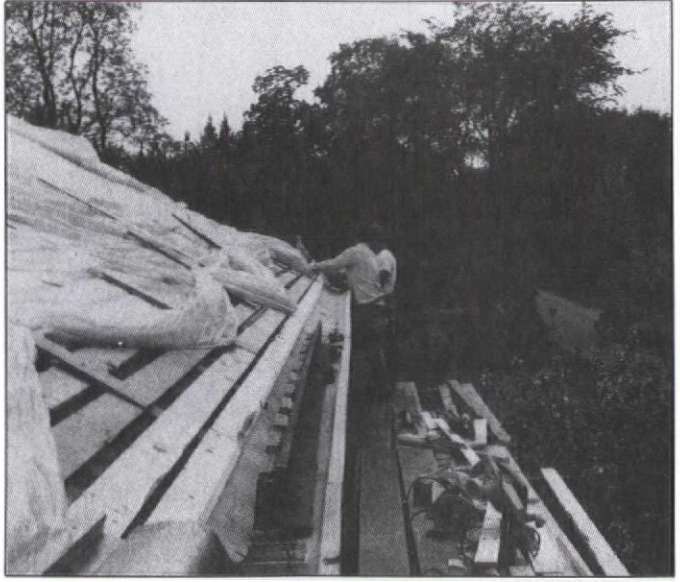

■ Above right: Workmen install a custom-milled crown moulding to the revamped gutter.

■ Right: 1/8" plywood has been laid to conform to the gutter curve and provide continuous support for the metal liner, now ready to be installed.

Deteriorated end grain will not hold nails or screws. Where decay is spotty, use an epoxy consolidant to strengthen surrounding weathered wood *before* you cut out unsound wood. The consolidant will help mildly damaged areas stand up better to the stress of sawing and chiseling. If the decay was due to standing water in a low spot, you can't simply patch in new wood between areas of existing material: The low spot will remain and the damage will recur. Re-establish proper slope along the entire length of the gutter, then patch.

The existing gutter may have weathered but not rotted. If the wood is sound (you can't easily force a pick or blade into it) but it's discolored, fibrous, and weatherbeaten, there is a simple way to reduce its porosity and make it last longer. Brush on a 50/50 mixture of linseed oil and mineral spirits liberally; allow it to dry for 24 hours before recoating once or twice more. This, by the way, is an important *annual* maintenance task for hung or unlined wood gutters.

Liners

Getting back to the complexities of built-in gutters: Once the box frame is constructed, the liner can be fabricated and installed. Liners have traditionally been made of sheet metal. Nowadays you have several choices. Some roofers have abandoned metal liners altogether, opting instead for single-ply, rubber membrane sheets made of E.P.D.M. (ethylene propylene diene monomer), neoprene, or Hypalon®. Roofers and do-it-yourselfers with no sheet-metal skills often do have the confidence to use the single-ply material. That availability of labor can make a membrane liner less expensive than a sheet-metal one. Be sure to read the manufacturer's instructions thoroughly. Some rubber membranes are put down with adhesives, others have to be torched to create a seal. These materials are sold in large rolls for commercial roofing jobs. Your best source for small jobs is from a local roofing company. Their waste will be more than ample to fill your liner needs.

Traditionally, liners were constructed from tin, terne, copper, and lead-coated copper — with the coppers having the greatest longevity. Other choices include stainless steel and aluminum. Regardless of the type of metal you use, there are some standard construction practices to be aware of while you're dealing with a metal shop:

- Expansion joints must be installed in long runs. Place them according to the run specifications in the chart. As expansion joints create a dam in the liner, place them at the high point (middle) of the gutter and at each end.
- Always use cleats rather than nailing directly through the liner, flange, flashing, or drip edge. Cleats allow the liner to slide back and forth freely to accommodate expansion and contraction.

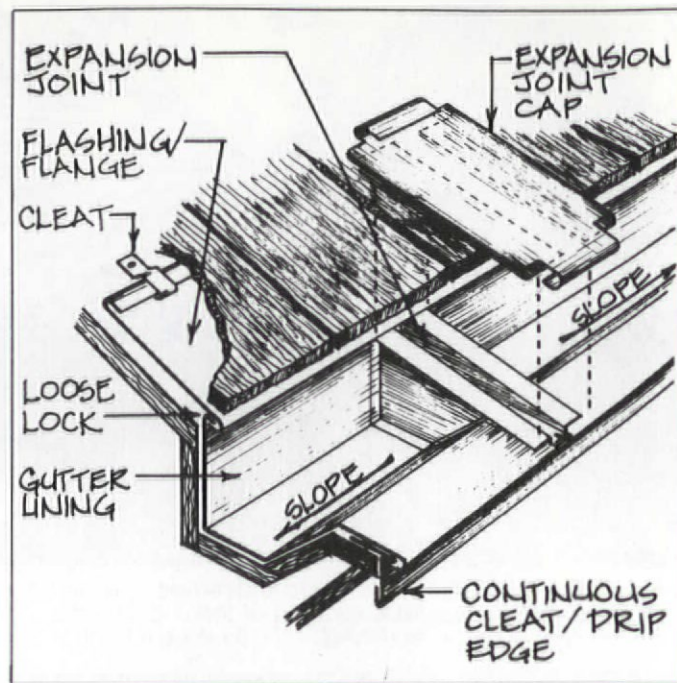

EXPANSION JOINT SPACING			
GUTTER WIDTH (BOTTOM)	LINER MATERIAL	20-oz. copper; 24-ga. stainless or galvanized steel	16-oz. copper; 26-ga. stainless or galvanized steel
	4 inches		28 feet
6 inches		24 feet	17 feet
8 inches		21 feet	15 feet

- Space cleats a maximum of three feet on center.
- The flange (part of liner that roofing is laid over) must go up the roof a minimum of 4 inches. The flange may be an integral part of the gutter, or a separate piece of flashing joined by a loose lock joint, as seen in the illustration.
- Be careful not to nail through the flange when securing the first course of roofing material. It must remain a continuous barrier and have room to expand.
- The front edge of the gutter should have a drip edge. If the gutter overflows, water won't run down the building. Again, this can be an integral part of the gutter or a separate piece joined with a loose lock joint.
- Lay rosin paper between the gutter and metal liner to avoid condensation under the liner, and to keep the gutter and liner from binding. (Rosin paper is being laid in the photo on our front cover.)

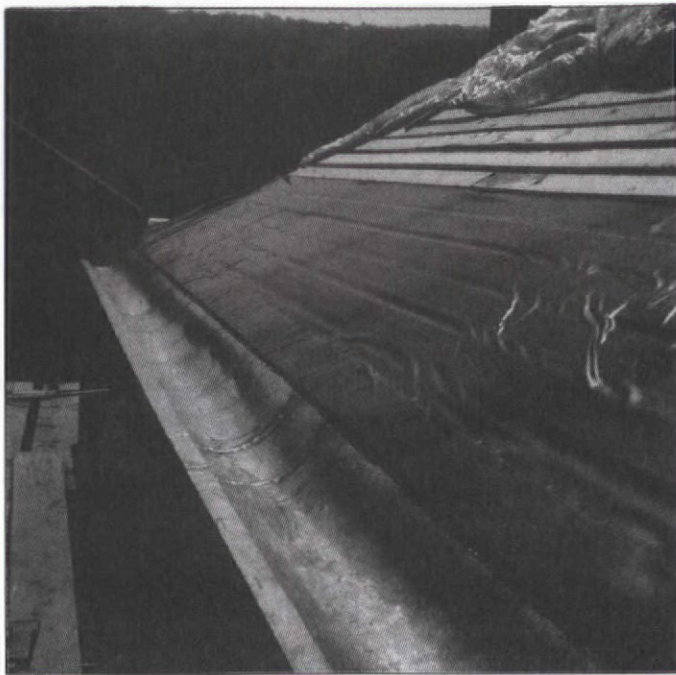

■ A neoprene snowbelt provides extra protection against water back up.

- Lap liner sections starting from the downspout (i.e., the joint should open "downstream").
- All fixed joints are to be riveted and soldered.
- All fasteners (nails and clips) should be of the same metal as the liner. Otherwise, you risk galvanic corrosion.

In regions where winter icing and heavy snowloads are a problem, a snowbelt provides extra protection against water backup under the roofing material. Traditionally this has been a band of metal flashing laid under the first several courses of shingles (extending about three feet from the gutter flange). Now you can buy a pre-cut, self-adhesive neoprene snowbelt: Grace's* "Ice and Water Shield Waterproofing Barrier." The neoprene attaches directly to the flange and roof sheathing.

* W.R. Grace & Co., 62 Whittemore Ave., Cambridge, Mass. 02140.

Maintenance & Spot Repairs

From now on, you should try to spot problems early; it saves a lot of work and money. Pay attention to your gutters! Does water overflow from the gutter in a heavy rain? Unclog it. Is there excessive moisture or paint failure on the cornice or soffits? The gutters are failing and water is getting into the surrounding structures. Are the downspouts in good repair and functioning properly? Check to see that water isn't being channeled into the wall through the back of a corroded leader, and that water isn't being dumped into a low area near the foundation.

Typically, problems will be little more than an open solder joint, a small section of corroded liner, or a faulty piece of flashing. If you deal with problems such as these immediately, repairs will be easy and inexpensive.

Fix open solder joints using the techniques outlined in the box below. Before patching a hole in the liner, remove *all* corroded metal. Thoroughly clean the damaged area of all dirt, loose paint, and rust. Cut the patch from the same material in the same gauge as the liner. Size it so it overlaps the hole by two inches on all sides. Hold the patch down with a heavy object while you solder the seams. Prime and paint tinsplate, terneplate, or galvanized steel immediately.

It's tempting for temporary repairs, but absolutely do *not* use asphaltic roofing compounds (elastic cement) to repair a joint or fill a hole in a metal liner or flashing. Black goop is the *cause* of many gutter problems; sometimes its presence makes a liner unsalvageable. It's a very temporary repair at best. Some products actually corrode metal. The stuff doesn't hold up well in ultraviolet light and, used this way, it becomes brittle with repeated freezing. Cracks open in it and, because it also acts as a mini-dam, water backs up and enters the cracks. And it's nearly impossible to remove it for proper repair. 

Soldering Tips

- Metal must be clean, dry, and free of paint, tar, grease, etc., before soldering. If you're patching existing metal, use standard paint-stripping practices followed by steel brushing to clean the surfaces to be soldered.
- For soldering lead-coated copper, tin, or terne: Apply liquid flux (zinc chloride) to the area to be patched. Apply the flux only where you want solder to flow. If nails are used, be sure they are the same metal as the liner or patch, and cover the nailheads with solder. Solder as indicated below.
- For soldering copper, first apply muriatic acid for 60 seconds to dissolve any oxides. Rinse with water and wipe dry. Then apply zinc chloride and solder as below.

■ For soldering galvanized steel: Apply muriatic acid as above. Muriatic acid will serve as the flux on galvanized steel. So, after 60 seconds, solder as indicated below.

■ Use bar solder that's 50% tin and 50% lead. A home workshop soldering iron will be too small for the job—buy a large soldering copper (1 pound or bigger).

■ A well-tinned copper is a must. If you don't know what tinning a copper is all about, look it up in a sheet-metal book. Because most of the copper's heat is held at the base, hold it at an angle so the base makes contact with the seam. You must heat the metal as well as the solder for the solder to flow into the joint properly.

■ When you've completed soldering, rinse off all excess flux with water and wipe dry. If the liner or patch is galvanized, terne, or tin, prime and paint it immediately.

GUTTER RESTORATION AT HISTORIC DEERFIELD

Work on a museum house gives us an exemplary case history that relied on both salvage of original material, and reconstruction.

by William A. Flynt

The Ebenezer Hinsdale Williams house began life in the mid-18th century as a two-storey, five-bay, gable-roofed dwelling. Between 1816 and 1818, the house underwent extensive remodelling by the new owner, E.H. Williams. His renovation plans included a new roof, complete with built-in cornice gutters.

Inspection of the roof indicated that the existing standing-seam terne roof did not date from E.H. Williams' time. It appeared to be of two vintages, c. 1860 and c. 1900. These suspicions were confirmed by architect and roofing expert John Waite. John was called in to help determine the c. 1818 appearance and the ensuing restoration procedures. During his visit, we discovered remnants of early riven and shaved shingles that had been exposed to the weather for many years. A decayed portion of the early-19th-century gutter system was also uncovered. The original gutter was hewn out of timber approximately 6x12 inches, and secured to the plate with long wrought spikes driven in at an angle.

The committee reviewed several options:

- Document the gutter and reshingle right over it.
- Create a short metal snowbelt over the area to prevent water from pooling in the cornice, and imitate the visual appearance of the original configuration.
- Restore the gutter system, taking advantage of modern materials and careful design.

Despite the added cost, we chose the third option. Although the original gutter did not appear to have been lined, we felt we had to do so to allow proper pitch to be maintained. We selected lead-coated copper (L.C.C.) as the lining material. Continuous single-ply



liners were reviewed as potential substitutes but rejected because the material is relatively new and untested.

With working drawings completed, a grant application totalling \$72,000 (\$40,000 roof related) was submitted to the Massachusetts Historical Commission to help defray these expenses. Historic Deerfield was very fortunate to have been awarded \$32,000 towards this project (which eventually cost \$85,000, of which \$48,300 was roof related). In December of 1983 the contract for the entire project was awarded to Dole Brothers of Shelburne, Mass.

The original builders had relied on good clear pine stock and positive pitch to keep the gutters free of standing water. Unfortunately, low spots developed, causing decay. Corner sections were in good condition, with decay problems towards the middle of each run.

Replacing sections of missing or severely decayed gutter moulding posed its own set of difficulties. From an area of sound moulding, paint was removed and an accurate profile taken. The moulding was then reproduced in a shop using clear pine, covered with clear preservative, primed, and inserted where needed.

With repairs complete and the pitch as shallow as it was, George Dole's suggestion of forming 1/8" plywood into the gutter to keep pitch continuous and the L.C.C. fully supported was accepted as an excellent alternative. The plywood provided sheet-metal subcontractor Donald Schechterle with a smooth surface on which to place the rosin paper and metal.

The 20-oz. L.C.C. liners were brought to the site in 8' lengths and carefully fit to each section. They

■ Original wood shingles and covered-over gutter as discovered under metal roof.

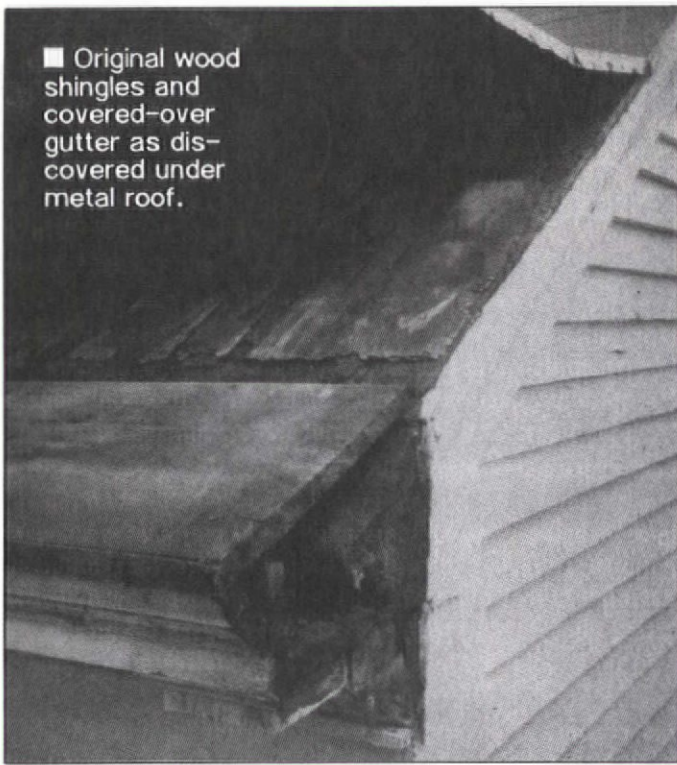

were then "ribbeted" together (Don's terminology) and secured in place; all joints were then soldered. Expansion joints were located at all corners and at the midpoint of the front and south sides.

The original downspout drops were 1-1/2" o.d. lead pipes. John Waite advised enlarging the downspout diameter to 3" to provide adequate capacity during heavy storms and potential winter icing. This was accepted, and L.C.C. drops and downspouts were ordered. The leader boxes (for which there was precedent) were manufactured by the Conklin Tin Plate & Metal Co. of Atlanta, Georgia.

While the gutter repairs were underway, George Dole's crew was also busy strapping the roof with battens. This procedure was selected to provide air space beneath the shingles to keep the underside dry and thus more resistant to decay. Viewed from the attic, the original sheathing appeared unchanged.

The final appearance was most satisfying as it closely reflected the c. 1818 construction, yet took advantage of modern materials. Now that we have had a chance to see the roof and gutter perform, are we happy with the results? The answer to this is generally yes. The roof is weathertight and has begun to age nicely. Ice buildup along the lower portions of the shingle roof has not been a noticeable problem — in large part due to the air space created by the battens. The gutter design appears to have been worked out properly as all joints have remained sound through temperatures ranging from 100°F. to -15°F.

All is not perfect, however; leaks have been noted in mid-winter under the northeast corner cornice. As

the leaks (in the form of icicles) appear active only during mid-to-late winter, we suspect the problem is at the junction of the gutter drop and the short section of downspout running to the leader boxes. As water freezes in it, the pipe becomes blocked (unlike the others, this pipe is shaded for much of the day). During thaws, the water runs towards the pipe, and, not being able to pass, is forced up between the drop and short gutter sleeve to leak out under the liner. By modifying this section of downspout to make it removable during winter months, we hope to alleviate this problem.

We were warned that by insisting on a plain downspout to more accurately reflect early-19th-century practices, we would probably experience some seam-popping as the downspouts iced. This has happened to an extent, but since the seams face to the side (rather than facing the structure), water that does escape runs down the pipe or falls away from the house rather than on it.

As for costs relating to this phase of the project, repairs to the 127-foot gutter system to prepare it for the metal liner came to \$2,147. The cost to have all metalwork relating to the gutter/downspout system fabricated and installed was in the neighborhood of \$2,250. The total expense per foot turned out to be a little over \$34. Needless to say, retaining this feature did not come inexpensively. 

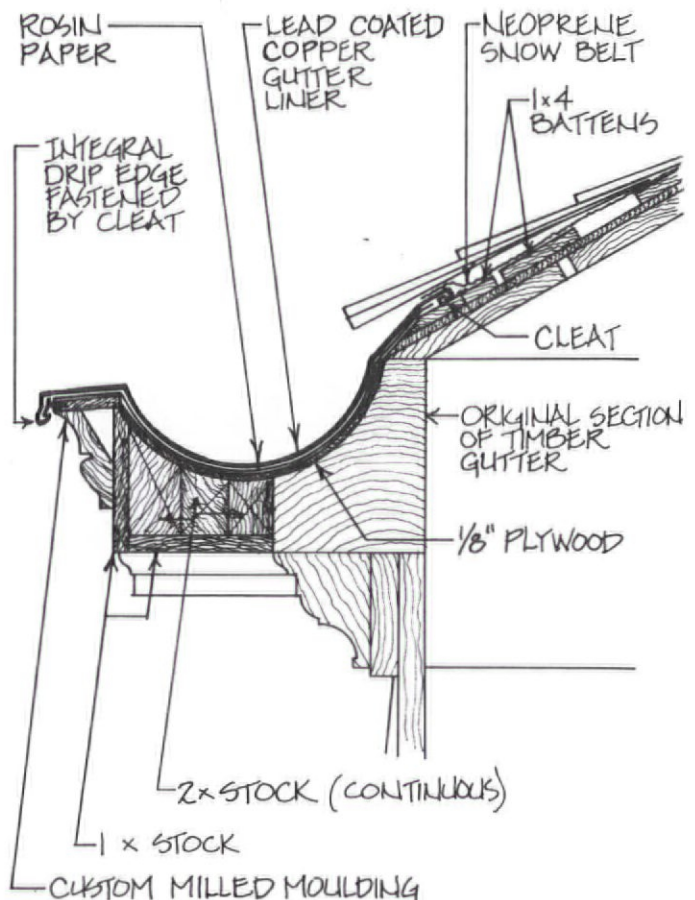

Living With (out) Asbestos

by Jack Reilly

Avoiding all exposure to asbestos is just about impossible. It is found not only in little-used areas of older houses, but often in far more sensitive parts of contemporary buildings and in some near-ubiquitous bits of modern technology. Automobile brake linings, for example, are essentially pure asbestos; airborne concentrations of the stuff can be quite high around toll islands on major highways.

Because asbestos is resilient, fire-resistant, and does not conduct electricity, the light-grey, naturally occurring mineral has been used for everything from insulation to roofing to fireproof theater curtains. Since the early 1900s, asbestos has been a component in approximately 3,000 products.

Only recently has regulatory attention focussed on the potential danger of asbestos. The EPA recently propounded that there exists no safe level of asbestos fibers and proposed a ban on the mineral's use. The insurance industry is pushing hard on owners of larger buildings to remove all traces of asbestos. Now, public scrutiny is focussing on the presence of asbestos in private residences of all ages.

As a professional building inspector, I have been alerting my clients for years that asbestos is likely to be present in their prospective purchases. Yet the stuff isn't always readily apparent. There is no way I, or even an asbestos-specialist industrial hygienist, can make an infallible on-site reading for asbestos; this can be done only through laboratory analysis.

There are, though, clues the homeowner can look for. An insulating coat on many old boilers — generally smooth-surfaced, off-white, and often boasting a few cracks — is likely to be comprised of an asbestos-and-cement mix. Cloth-wrapped heating-pipe lagging is likely to be predominantly asbestos, particularly if an edge of it betrays a light-grey material that looks like corrugated cardboard. Asbestos paper is sometimes found on heating pipes, on forced-air ducting, beneath asphalt and linoleum flooring, and behind kitchen wall-paper. I have even found it lining all the heating ducts in a 1920s house. This off-white paper is usually textured and has a chalky feel; it was used when the builder wanted a high-quality job.

Non-Friable Asbestos

Non-friable samples of asbestos are generally considered safe — unless they get disturbed during a construction project. Commonly encountered non-friable products include asbestos-cement shingles (used both as

Asbestos "Century" Shingles
 "The Roof that Outlives the Building"
 Asbestos "Century" Shingles improve with every day they are exposed to the weather, absorbing a little moisture from the atmosphere when first laid and maturing like every other concrete.
 Asbestos is the natural reinforcement for cement. It resists climate, fire and time. Its silky fibres interlace into a web that reinforces the cement in every direction.
 Asbestos "Century" Shingles are tough and elastic — fire-proof, weather-proof, accident-proof. Need no painting — no repairs. Laid like any shingle or slate — easily fitted and cut. Three colors — Newport Gray (like asphalt), Slate (blue black), and Indian Red, in numerous shapes and several sizes.
 your Roofer for new quotations. Write for Booklet "Roofing 1909."
Leasbey & Mattison Company, Factors
 Ambler, Pennsylvania

ASBESTONE
 is the original plastic, hermetically sealed material for Flooring, Base and Wainscoting. Replaces wood, linoleum, terrazzo, tile, etc., in all classes of buildings where a superior, fireproof, durable, sanitary and resilient floor is required. Made, laid and guaranteed.

FRANKLYN R. MULLER
 Telephone Monroe 20

Suppose you gave your client a year's supply of coal free ---
 That is precisely what you do when you install J-M Asbestocel Pipe Covering for his steam, hot water and heating pipes. You save him one-fourth of his coal bills every year, and in four years you will have saved him enough to pay for one entire year's supply.

J-M Asbestocel Pipe Covering
 because of its CIRCUMFERENTIAL instead of longitudinal construction, confines MORE MOTIONLESS AIR than any other low or medium pressure pipe covering. Furthermore, the arch construction makes J-M Asbestocel STRONGER and MORE DURABLE than the long tube principle — will not crush down under weight.
 Can be removed or replaced at will.
 Write nearest Branch for Sample, Test Data and J-M Catalog No. 100.
J-M MANVILLE CO.
 Milwaukee Wisconsin Pittsburgh Pennsylvania
 St. Louis Missouri

roofing and siding), some asphalt tile floors, and asbestos-cement board.

Asbestos-cement board is perhaps the least readily recognizable of these products. It is generally grey and comes in sheets 1/4- to 3/4-inch thick. Like asbestos shingles, it is quite brittle and easily broken. It may be found on the joists above a furnace or boiler, around and beneath a wood stove, or behind ceramic tile in a bathroom.

Asbestos-cement roof shingles were popular from the 1940s through the 1960s. They were generally cheaper than slate but more expensive than asphalt shingles. They are quite durable and rarely friable. They are usually grey and often bear brownish-white streaks along areas where water drains more slowly, like the edges of dormer windows. One of their identifying characteristics is that pebbles tossed on them will produce a slight pinging sound.

Asbestos-cement shingles were also used as siding from the 1930s through the 1970s. Such shingles might be any color, but they are often characterized by their sheer ugliness and their propensity to crack and chip along their edges near high traffic areas. The shingles were very popular for re-siding older frame houses.

If you decide to remove any of these fairly rigid materials, you should exercise care not to shatter or pulverize them. If at all possible, take them out as whole units. If the materials appear to be at all porous it is strongly advised that you soak them with a fine spray or mist of water before handling.

Friable Asbestos

It is when asbestos-containing products are "friable" — easily crumbled or crushed into powder when grasped by the hand — that hazardous asbestos fibers are likely to be released and sent airborne. Airborne asbestos fibers, essentially no larger than particles of cigarette smoke and light enough to float long in the air, become lodged in the lungs. Although conclusive evidence has not been established, possibly because of the difficulty of diagnosis, asbestos ingestion may cause gastrointestinal cancers as well.

Excessive exposure to airborne asbestos fibers can lead to asbestosis, a chronic and debilitating disease that will normally strike some twenty years after asbestos exposure has taken place. Asbestos has also been closely linked to a rare cancer, mesothelioma, which attacks the linings of the lungs and abdomen. This malady may take fifteen to forty years to become symptomatic. Mesothelioma is a fatal disease.

It is the broken, fluffy edges of old pipe lagging and boiler insulation, or peeling asbestos paper, that pose the greatest risk of generating airborne particles. If the source can be isolated, encapsulated [see box on page 38], and left alone, this is perhaps the homeowner's best and most cost-effective remedy.

The worst "remedy" is to "clean it up" with your household vacuum cleaner, whose too-coarse filtration sends the asbestos fibers right back into the air.

A conventional renovator's face mask, adequate for work among dust and fiberglass, does not provide protection from the tiny fibers of airborne asbestos.

I have generally found that local public health departments and local environmental protection agencies (their names vary from state to state) are fairly accommodating and reasonably prompt at coming to a house upon request, taking samples, and doing an analysis of what the homeowner thinks might be friable asbestos. Usually there is no charge to the homeowner.

Stay Away From It

Encapsulating asbestos can be nearly as labor-intensive as removing the stuff. And because encapsulation involves disturbing friable asbestos, the same preparations and precautions taken in removal — sealing the work area in a plastic envelope, donning disposable suits and professionally fitted respirators — apply.

For any family with small children, access to attic crawlspaces should be secured. (Even if the insulation does not contain asbestos, exposure to lurking fiberglass or rockwool, too, is hazardous.)

Basement crawlspaces deserve the same respect and security. If the house has a partial basement, it is always best to vent the crawlspace into the basement, install a vapor barrier (any thick plastic sheet) over the bare earth, and seal it to the foundation wall. The vent opening should be covered with a secure screen.

It is not at all uncommon to find abandoned pipe lagging and other materials with likely friable asbestos littering the ground in a basement crawlspace. For decades, before the dangers of asbestos were recognized, plumbers and contractors doing work in such areas would shred asbestos-containing materials and drop them to the ground. Still, unfortunately, most termite inspectors are oblivious to the possible danger and often stir up asbestos fibers during their annual trek through these areas.

It is often thought that older houses contain a great deal of asbestos in the plaster walls, while newer houses are quite safe. Quite the opposite is true. For instance, real plaster, trowelled on, rarely contained asbestos. The spackling material for Sheetrock — drywall joint compound — however, contained quite a bit of asbestos until it was banned in 1978. Asbestos-cement was also the material of choice for heating ducts built into concrete-slab floors in houses constructed between the 1950s and late 1970s. The most hazardous use of asbestos probably peaked in the mid-to late-1970s. "Popcorn" ceilings, of a friable texturing material that contained a lot of asbestos, were sprayed on in many new buildings and schools; some older houses, especially in earthquake-prone areas like

● WARNING ●

Asbestos fibers are small enough that they would not normally be visible to the human eye. Because the fibers are so small, they are able to reach the lower portions of the lungs where they can cause the most damage. Because the fibers are very resistant to chemical action, they can stay there for a long period of time.

Asbestos exposure is associated with a number of human health problems. These include: asbestosis, lung cancer, pleural plaques or scarring of the chest wall lining, fluid buildup in the chest wall, mesothelioma (cancer of the lining of the lung or abdomen), and cancer of the digestive tract.

Asbestosis is a disease which takes a great deal of time to appear — typically 15 to 20 years. It is best described as a "scarring" of the lung tissue. Asbestosis, per se, is rarely fatal as a singular condition; rather, it is a debilitating, progressive disease. Death is usually caused by a secondary infection like pneumonia or flu; as many as 16% of asbestosis victims develop lung cancer.

Cancer of the lung is the most common serious health effect associated with asbestos-dust exposure. Cancer may develop in people exposed to asbestos who have not developed asbestosis. On average, it takes about 15 to 20 years for the disease to develop.

Asbestos is linked with a rare cancer, mesothelioma, which originates in and attacks the lining of the lungs and abdomen. This malady is the chief reason that the manufacture and use of asbestos has come under such close regulatory scrutiny. There are no recorded cases of remission associated with this disease — it is always fatal! While it may take 30 to 40 years for the disease to appear, the latency period associated with the disease may be misleading. Case histories exist in which children have been exposed to asbestos, contracted mesothelioma, and died within three years. Unlike other asbestos-related diseases, mesothelioma can be contracted from limited exposures at lower dose levels. It is because of this disease that homeowners, school officials, contractors, and asbestos tradespeople need to exercise great caution in dealing with asbestos.

In response to Mr. Reilly's suggestion that leaving the encapsulated asbestos in place is often the best solution: Most of our professional staff disagreed. The best remedy is removal. A \$2,000 — \$3,000 bid to do the job Mr. Reilly describes is not unreasonably high. In order for the job to be done properly, the contractors would have had to use HEPA vacuums, closed off the area with plastic, and glove-bagged the pipe lagging (a minimum of 3 to 4 days cleanup would be required for proper removal protocols). The removal procedures Mr. Reilly describes give us great concern. For instance, if the contractor did not use a special portable shower, then how did he decontaminate himself?

We believe that the dangers posed by asbestos exposure cannot be overstated. *Great caution* must be exercised when removing or encapsulating residential asbestos. Asbestos removal is not a job for the homeowner. Two thousand dollars may seem an exorbitant fee for removal, but the peace of mind it buys is well worth the investment. Rather than attempting to remove asbestos yourself, get together with other homeowners in your area who are faced with the same problem. Grouped together, your homes become a bigger potential job for a contractor. This will reduce the price per house.

James K. Bland
Education Programs Coordinator
Carnow, Conibear & Associates, LTD.
Occupational & Environ. Health Consultants, Chicago

California, were modernized with the crack-obscuring material. For both popcorn ceilings and asbestos ducts, a call to the local health department is certainly recommended.

Professional Removal?

When professional removal becomes unavoidable, because the material's fiber-releasing property cannot be curbed, the cost of removal can be staggering. For several years I lived with an enormous ancient steam boiler in my 1877 house. It was covered with asbestos. Sixty or seventy feet of basement steam pipes were also covered with peeling asbestos paper. When I finally decided I needed the room and wanted the unused boiler out, I prepared myself for a hard financial jolt.

I knew the job would entail sealing the entire removal area, including floor and ceiling, in plastic sheets. Whoever did the removal would have to wear a disposable suit, including coverings for the head and shoes. I was uncertain whether a personally fitted two-cylinder face mask would do, or whether a more elaborate self-contained apparatus with oxygen tanks would be required.

Self-contained showers, for workers to wash down in their throwaway suits, might also be necessary. I knew that all materials to be removed would first be soaked with water to minimize the possibility of fibers becoming airborne. I knew that dumping fees for this tainted material and plastic would be quite high. (Local laws prohibit dumping asbestos-containing materials in general dumps and landfills.)

The first two bids for the job came in at \$2,400 and \$2,200, one of them from a company that I had been recommending for some time. Grinding my teeth to contain my anxiety, I obtained from my local Neighborhood Housing Service, Inc. a list of EPA-trained removal companies. (The EPA itself does not maintain such lists.) After a lot of cajoling, the final two bids came in at \$775 and \$750.

It took a man in his late twenties approximately five hours to hang the plastic sheeting, strip all asbestos, and then remove all his materials from my house. There were no oxygen tanks or self-contained showers. At \$150 an hour I still figure I got off cheap; had I accepted one of the initial bids it would have run me over \$400 per man-hour. However, neither he nor I took air samples before, during, or after the job. These air samples would have determined whether asbestos contamination had spread and if removal was conducted properly.

For those of us who balk at the idea of spending \$150 to \$400 an hour for a semi-skilled cleaning and hauling job, the only choice, other than waiting until professional removal costs come down, is to take a *well-prepared* stab at doing the job ourselves. Let's consider what the costs of a "well-prepared stab" are.

First, you'll need equipment that you may never use again. Some of it, such as a HEPA vacuum cleaner and a respirator, are expensive. You will need to attend a workshop on asbestos removal and disposal. And of course, the cost of a mistake in your handling of the stuff can be very high indeed.

Good-quality two-cylinder respirators cost about \$25 to \$30 each; a fitting by an industrial hygienist will add an extra \$40. Disposable protective clothing is available from Daffin Corp. (301/943-8777) for about \$2.50. Plastic bags with built-in gloves ("glove bags") allow quick and low-dust disposal and cost about \$15 each. Encapsulants and fine-filter HEPA vacuums are available from International Protective Coatings (Serpiflex) (201/531-3666) and Mateson Chemical Corp. (215/423-3200), but they're expensive for such a small-scale job. Water spray bottles and plastic sheeting are readily available. So you could conceivably get hold of all the equipment you need.

The real trouble with do-it-yourself asbestos removal is, of course, the likelihood or danger that an amateur might contaminate his whole house with asbestos fibers. Anyone considering taking on such a job is well advised to either hire a trained professional for one or two brief, on-site consultations for a cash fee, or attend an asbestos-removal training program.

The National Institute of Building Sciences (1015 Fifteenth St., NW, Washington, DC 20005) has published the *Model Guide Specifications for Asbestos Abatement in Buildings* (300 pp., \$75). The EPA sponsors or endorses a series of one-day to five-day seminars on asbestos abatement or removal, given at about five university campuses; they plan to expand these programs.

Costs

When I was soliciting bids on my basement asbestos-removal job, the highest bids had come from companies that were involved in full-time commercial removal of asbestos. Generally, they don't want to mess with the small-potatoes homeowner and residential jobs. And at the time — 1985 — demand for asbestos removal probably exceeded the supply of trained personnel.

The exorbitant bids also reflected the recent jump in insurance-coverage premium rates that asbestos-removal companies must pay, a jump that makes the increase in physicians' malpractice premiums seem like small change.

Knowledge of the dangers of asbestos has certainly been around a long time and has not changed much. What has changed is our national attitude. The current public insistence on heightened consumer protection has prepared fertile ground for many product liability suits. Given the emotion and frequent large awards in such suits, the insurance industry is reluctant to

Asbestos "Century" Shingles
The Artificial Roofing Slate that Outlasts any other material.

ALL over the country we find a general feeling that good times have come. Business is looking forward to a most prosperous year. One thing is certain. At a time when purchasers are most alive to the buying power of a dollar and service, we find our business growing fast. Asbestos "Century" Shingles are established than ever as a roofing material of durability — with a national reputation.

SOON SAVES ITS COST
MAKE GOOD COVERING
ASBESTOS SECTIONAL AND BLOCK COVERING
Let Price List
N COVERING
WORKS: NORRISTOWN
RANCHES: SOMERSET ST.
PHILADELPHIA, PA.

Eternit
Reg. U. S. Pat. Off.
ASBESTOS SHINGLES
Absolutely Colorfast

Right Over the Old Roof

FIG. 3. KEYSTONE HAIR INSULATION
"KEYSTONE" AS APPLIED TO WALL CONSTRUCTION

insure anyone removing asbestos. Nor are they eager to insure any office building whose inhabitants are exposed to asbestos.

In a few years I believe this will change. Otherwise, billions of dollars in removal costs will skew the construction and rental industries' stability. I don't believe that any insurance company, or the EPA for that matter, realizes how extensively asbestos has been used, particularly in newer buildings.

We are now in a transition period. We now realize that asbestos is dangerous and that exposure to it should be avoided. Yet I believe we will realize, with further research, that exposure to asbestos does not

pose the desperate threat that is sometimes drawn.

In the meantime, as a building inspector I will continue to warn my clients about possible asbestos hazards, and recommend professional removal of friable asbestos. But I will remain far more sensitive to the dangers of faulty staircases, loose porch railings, bad wiring, and the like. These, I still believe, pose a greater hazard to more people than does asbestos. 

Mr. Reilly is a senior member of the American Society of Home Inspectors and was a technical consultant on the first training manual for rehab specialists published by HUD.

● ENCAPSULATING ASBESTOS ●

Most experts agree that removing stabilized asbestos-containing materials from a building often triggers the dangerous release of more asbestos fibers than would be expected if the material were left in place. Most also agree that any asbestos stable enough to be left in place should still be encapsulated to reduce its propensity to leak fibers into the air. Encapsulating asbestos means containing it — sealing it off from living areas — in something airtight and resistant to accidental disturbance. Encapsulants are physical barriers, whether of Sheetrock, plywood, plastic or polyethylene sheeting, regular paint or plaster, or special "penetrating" or "bridging" asbestos encapsulants.

Encapsulation is not appropriate for all asbestos-containing materials. According to EPA guidelines, "Where asbestos-containing material is accessible to the users of the building, has poor cohesive or adhesive strength, is water damaged, or is more than an inch thick, encapsulation is not recommended. Encapsulation is also not appropriate on friable materials. EPA estimates that encapsulation is an appropriate control technique in no more than 10% to 15% of all cases where asbestos-containing material requires corrective action."

Before he encapsulates, the homeowner must learn which materials in his home contain the stuff. [See main article.]

The presence of asbestos is difficult to assess by sight. Mateson Chemical Corp. (215/423-3200) markets an Asbestest® chemical assay kit that enables a lay person to make 55 separate screening tests for asbestos, at a price that averages \$3.00 per test.

Asbestos-containing ceiling tiles can be encapsulated by constructing a well-sealed dropped ceiling of Sheetrock or plywood below them (and above, if necessary). Asbestos insulation around piping can be safely isolated by wrapping plastic sheeting around it and sealing it airtight with tape. Asbestos-containing floor tiles, often laid over asbestos sheeting, release veritable clouds of the tiny fibers when disturbed; contain those fibers by laying new flooring over old.

Encapsulation is probably used most often around water and steam pipes. If your insulation looks perfect (no breaks, tears, slits, or rips) — just dirty — you might be lucky. If you tested a pea-sized sample of the interior insulation and found no asbestos, you could stop all worrying. If your test showed the presence of asbestos-bound metal ions, you should encapsulate the entire insulation sleeving.

Years of oxidation and deterioration probably have loosened the hold of the binders to the asbestos fibers inside the insulation wrapping. A "wetter" — a water-based foaming agent that penetrates and wets the fibers — should be applied. Do not use plain water; plain water leaches out the binders when it dries and leaves the fibers free to dust. Two types of water-based encapsulants marketed by a number of firms — so-called penetrating and bridging encapsulants — are among the most

popular forms of asbestos encapsulation, and are readily applied by the weekend rehabber.

Penetrating encapsulants are adhesives that penetrate deep into fibrous substrates and air-dry in a few hours, leaving a "tacky" film on the surface and "re-gluing" loose asbestos fibers inside the mass. Bridging encapsulants, applied following the wetter and penetrant, dry hard on the surface of the mass to form an airtight, waterproof seal.

Mateson Chemical Corp. markets an asbestos patching, encapsulation, and removal kit (AEK-79) that will encapsulate approximately 15 feet of 2-inch insulated pipe for \$80. Other manufacturers provide similar products.

Asbestos wetting agents that do not completely dry are also used in removing soaked asbestos materials. In a real bind, plain water can wet down asbestos materials and give the renovator some protection from dusts, though water-wetted material will regain its hazardous dusting property after it dries. Bag the material while it's still wet and dispose of it in properly labelled bags at an approved dump site.

Saturated pipe insulation may disintegrate and start to fall. Special disposal bags with gloves built-in are available that allow rapid and safe removal and bagging. Glove bags cost about \$15 and instructions are included with each bag.

If you have more than 25 feet of suspect insulation or other material in your home, contact an asbestos contractor. Professional removal can cost a few thousand dollars. A contractor will provide you with a certificate of asbestos absence that may facilitate later resale of your home.

EPA and OSHA do not condone lay removals of asbestos. EPA makes available from regional offices *Guidance For Controlling Friable Asbestos-Containing Materials in Buildings*, which is particularly useful for contractors; the legal ramifications of ill-conceived asbestos work are staggering.

Many homeowners will surely ignore these warnings because of economic or personal reasons. Simple precautions, however, boil down to common-sense safety measures:

- Wear approved asbestos-safe respiratory devices and disposable coveralls;
- Wet down all suspect refuse and litter to prevent dusting;
- Use accepted penetrants or bridging surface sealers;
- Do not saw, grind, or file suspect materials;
- Use only accepted vacuums with highly restrictive filters;
- Always shower after exposure;
- Never put exposed, washed garments in home dryer;
- Always seal forced-air, A/C, and heating ducts and equipment from asbestos dust.

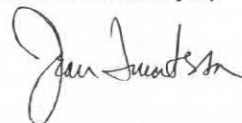

Jean Mateson, President, Mateson Chemical Corp.

furniture

ARCHITECTURE

Your house restoration is nearing completion. Along the way, you learned that your house is Italianate; you found out when it was built and what color the parlor walls used to be. You've come to recognize other house styles, too. All in all, it's been quite an education.

But there's one area that's still murky. Furnishings. The subject seems infinitely more complex than distinguishing a Queen Anne house from a Second Empire. But after all, a successful *interior* restoration doesn't rely only on architectural details or paint colors. Wall treatments, fabrics, floor coverings, lighting, artwork, and *furniture* are important, too.

We're not suggesting you spend the last of your bankroll on costly antiques that will complement your house — but which you may not like. There are no hard and fast rules for absolutely "correct" furniture for any particular era. People have always mixed what was fashionable, what was affordable, what they in-

BY J. RANDALL COTTON

herited, and what they liked.

To put things in perspective, this article draws relationships between American furniture and architectural styles. I want to emphasize that there is a direct link between a house and its furnishings. And, since most OHJ readers are familiar with this country's residential architecture already, relating furniture to houses makes furniture easier to understand.

Before we get down to the details, here are a few suggestions if you're considering period furniture:

A) OHJ's maxim "to thine own style be true" can apply to furniture as well as houses. There are many successful approaches to furnishing an old house, yet some styles don't mix well; for example, formal Chippendale furniture would look out of place in an exuberant Gothic-Revival house.

B) Consider the level of sophistication of your house's architecture. Is it a one-of-a-kind, top-notch example? ...designed by an architect of note? If so,

jacobean

EARLY COLONIAL

william & mary

GEORGIAN

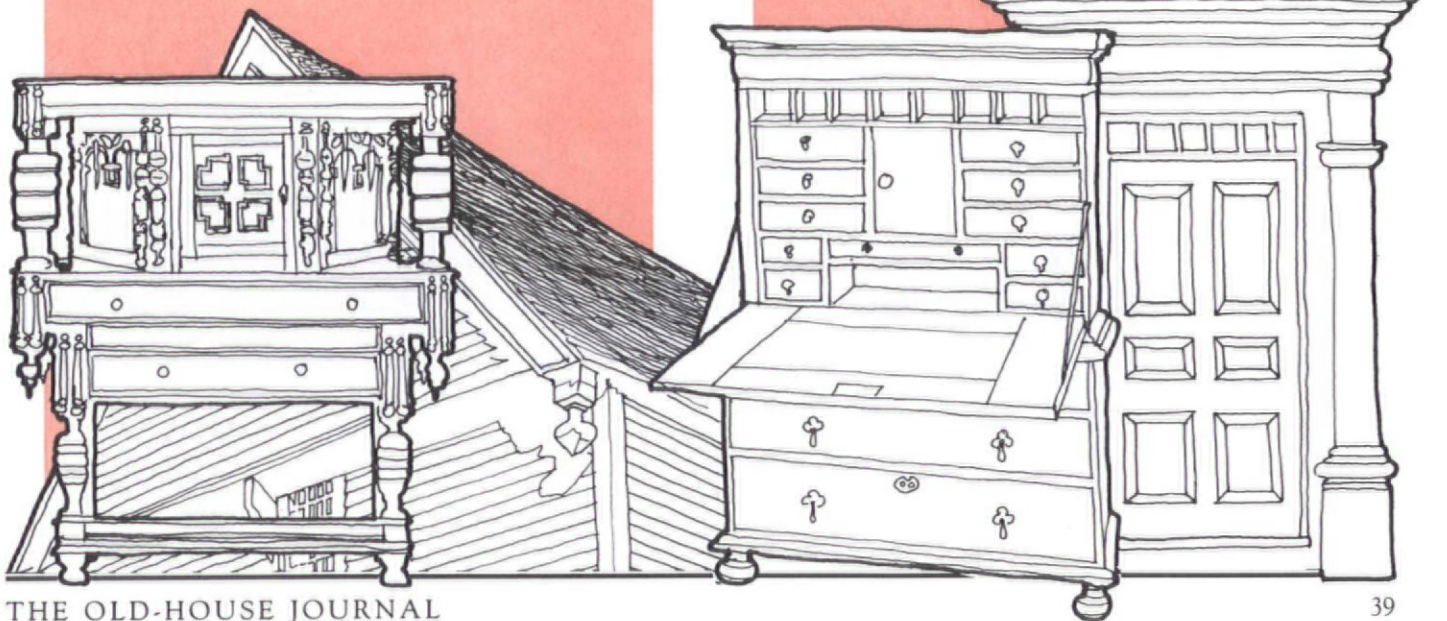

Major Styles in America

ARCHITECTURE

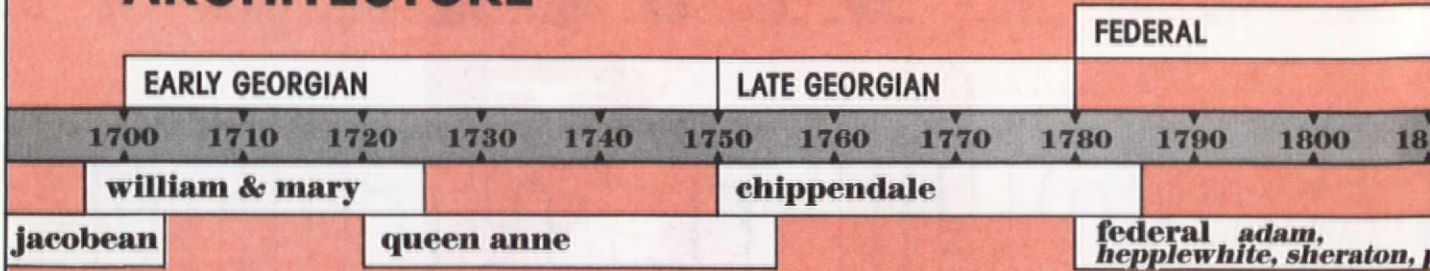

furniture

and if you can afford it, then go ahead and collect the kind of high-style furnishings it probably once had. Most old houses, however, were built in the "popular" expressions of the day by contractors or carpenter-builders. These homes probably had factory-produced furnishings the owners could afford.

C) When looking for period furniture, buy what appeals to you, is well made, a good value, and that you won't be afraid to use. If you're not an antiques expert, leave buying for investment to those who are.

D) Mixing modern and reproduction furniture with antiques can be compatible in period interiors. Few of us desire (or could afford) a thoroughly historic decor. And there are affordable reproduction pieces available for almost every furniture period.

Styl e — the characteristic manner of expressing design — is the vivid link between architecture and furniture. Aesthetic, social, and technological factors affect style. Take craftsmanship,

for example. The carpentry practices of an era were the same for both houses and furniture. Age-old joinery traditions, going back to the Middle Ages, were used in this country into the 1700s. Dovetailed or pegged, through-tenon joints would be left exposed on both the corners of a blanket chest, and on the ceiling beams of a New England saltbox.

Later, methods became more sophisticated. Blind joints used in making a Queen Anne chair created smooth, graceful lines. The same could be seen in building finishes: plastered walls, a delicate fanlight, hand-crafted crown mouldings. Many believe the houses and furniture of the c. 1720-1850 era represent the best individual craftsmanship.

The 1800s saw the full impact of the Industrial Revolution. More and more components for both houses and furniture were machine-made and mass-produced. Standardized lumber, machine-cut nails, and balloon-framing revolutionized the housing industry. The in-

queen anne

GEORGIAN

chippendale

GEORGIAN

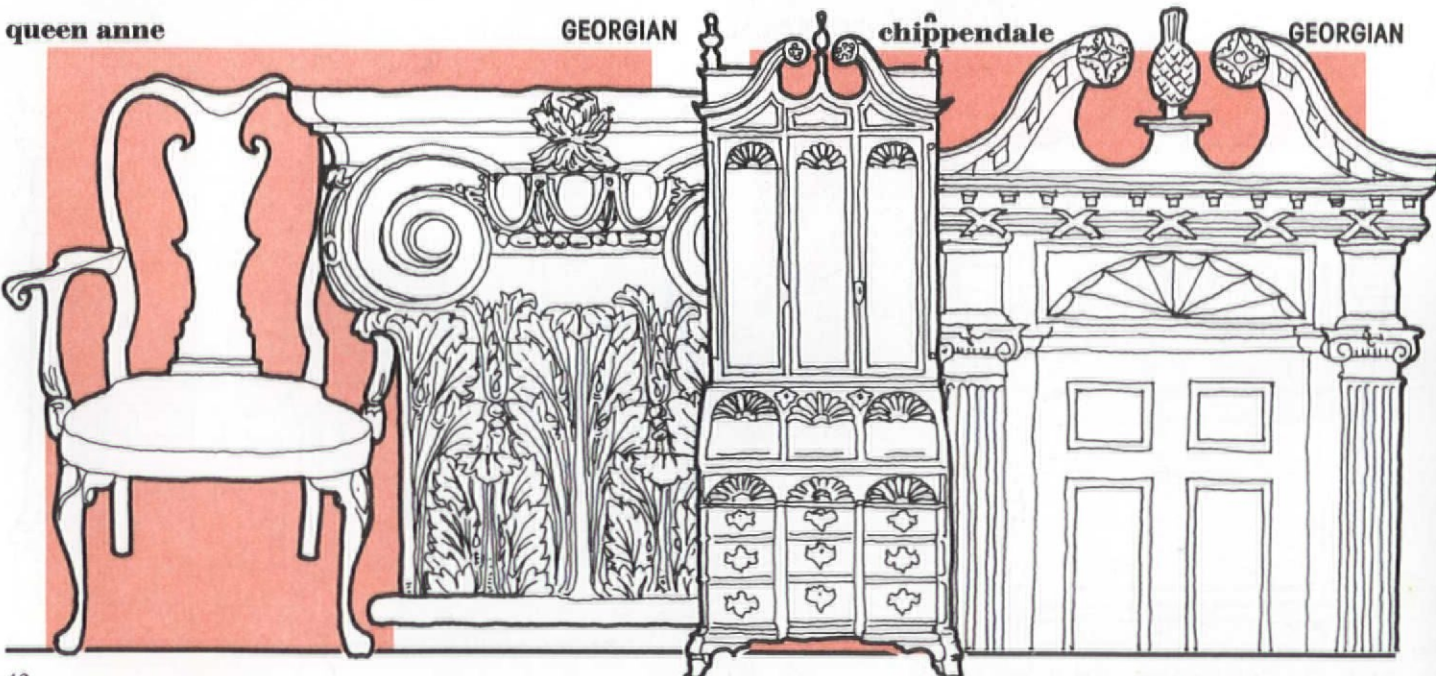

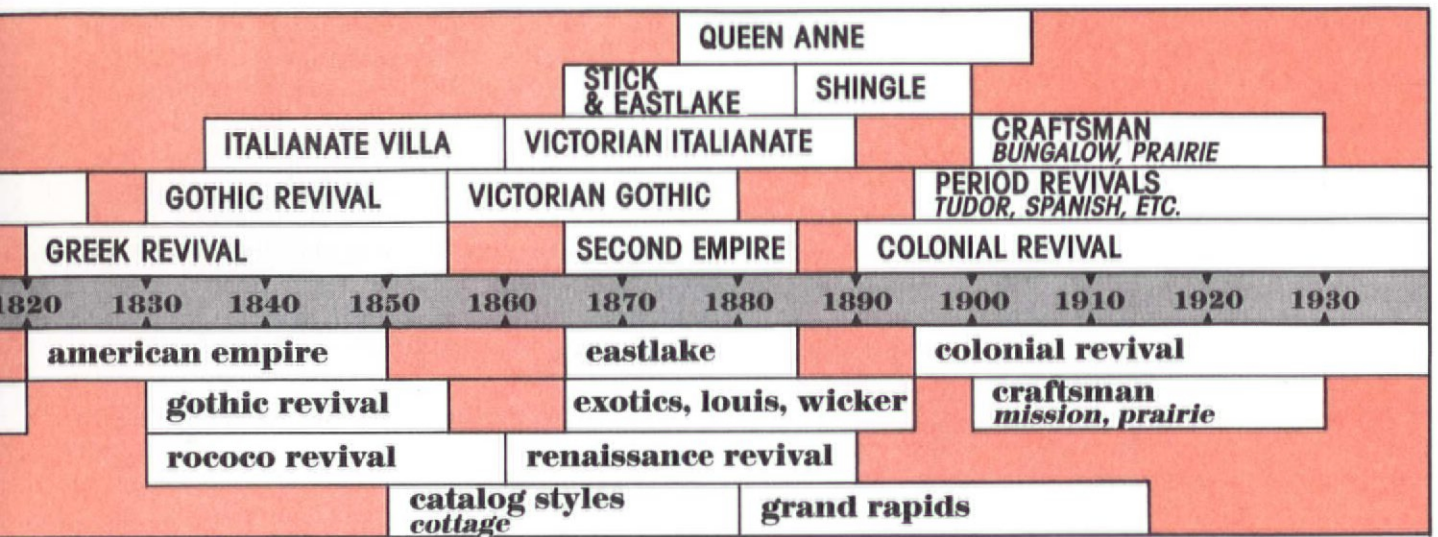

creased use of glues, screws, plywood, and composition woods had a similar impact on furniture making. Almost every piece of a chair or table could be factory-made in unvarying accuracy. The explosion of ornament that we associate with Victorian homes and furniture is largely attributable to the machine.

"Style" is also the result of reinterpretation of historic design sources. Every generation has its fads. Greece, Rome, Medieval Europe, Renaissance Italy, Tudor England, Napoleonic France, the Orient, and colonial America all have provided inspiration for the motifs, ornament, and design philosophies in houses and furniture; and generally the same precedents are popular for both at the same time. In the decades before the Civil War, the "Gothic" inspired the design of picturesque cottages as well as rather odd-looking furniture sprouting crockets, trefoils, and cusps.

STYLE-THE 1600s

The prevailing English furniture style during the 1600s

FEDERAL

federal

GREEK REVIVAL american empire

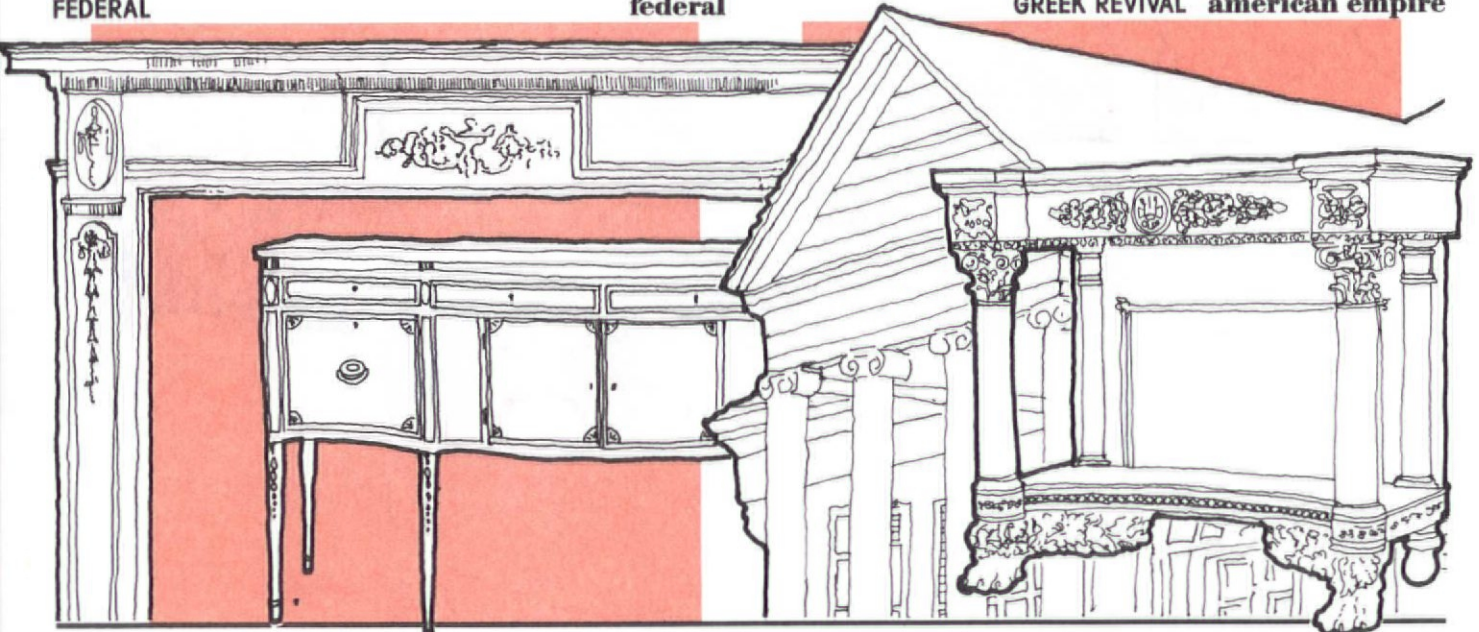

is usually called Jacobean (Latin form of James, King of England). In this country, it is sometimes referred to as Pilgrim or Puritan. Like their houses, the early settlers' furniture reflected late medieval traditions — it was well made, basic, and relatively massive. Ornament, if present at all, usually consisted of flat carvings or applied mouldings.

Wainscot construction was often used whether in a fireplace wall or the solid, flat-backed chairs known as wainscot chairs. Near the end of the 1600s, drop pendants were used both as furniture decoration or to enliven the characteristic overhang (jetty) of New England saltbox houses.

Very little remains of 17th-century American furniture or architecture. But there were several revivals of at least the spirit of the era — i.e., the Jacobean and Elizabethan furniture designs advocated before the Civil War by such Romantics as A.J. Davis. In post-Victorian times, English cottages and Tudor Revival houses were popular in the suburbs, while Sears,

Roebuck sold Elizabethan-revival furniture.

GEORGIAN

WILLIAM & MARY, QUEEN ANNE, CHIPPENDALE

Around 1700, a new aesthetic appeared in America. Based on the Italian Renaissance, it was the first new, unified philosophy of design since the heyday of medieval Gothic. This c. 1690-1780 period was known as the Georgian era, again after the kings of England. The furniture styles associated with Georgian — William and Mary, Queen Anne, and Chippendale — share common design principles of formality, symmetry and, most of all, a reliance on classical motifs. Although loosely derived from ancient Roman sources, high-style, early Georgian decoration often became profusely ornamental, a phase termed baroque. Toward the end of the period, a more delicate but equally elaborate form was popular: the rococo.

The Georgian house in America was characterized by symmetrical, formal composition — a center-hall plan (usually two rooms deep) with regularly-spaced windows and other details around a central entryway. The basis for baroque design, the curving line, would show up as broken-scroll pediments over doorways or fireplace mantels, and the gracefully turned-out ends (volute) of stairway balustrades.

William and Mary furniture (c. 1690-1820), like early Georgian buildings, marked a move away from medieval tradition. Carved ornament was bolder. So-called Spanish, ball, or trumpet feet, Flemish scrolls, and heavy turnings reflected the spirit of vigorous baroque design. Like an early Georgian mantelpiece or doorway, William and Mary furniture exhibited marked regional differences and an exuberance that was often experimental and unsophisticated.

Queen Anne furniture (c. 1720-1755) was more

refined. Flowing, gentle curves, exemplified by the cabriole leg, gave furniture, especially chairs, a smooth, sculptural look. The popular ornamental motifs were more overtly classical. Urns, fans, scrolls, sunbursts, broken pediments, and flame finials might be seen not only in Queen Anne highboys and armchairs but also in rooftop balustrades, fireplace walls, and pediments. This ornament was clustered so as to draw attention to certain areas. In houses, ornament was concentrated at doorways and fireplaces; in furniture, tops of case pieces, backsplats of chairs, or "knees" of cabriole legs.

The Chippendale furniture style (c. 1750-1780) was a long-lived phase of the Georgian era. Its popularity was due to Thomas Chippendale's pattern book of 1754, *The Gentleman and Cabinet-Maker's Director*, which set standards for furniture design. Colonial craftsmen and builders sometimes copied these designs, but more often they rearranged elements into distinctly American (if not entirely "correct") designs.

Chippendale furniture is characterized by intricate embellishments using intertwined, curving patterns. Common motifs included claw-and-ball feet, pierced chair splats, scallop shells, broken pediments, pineapples, gadrooning (fluted decoration), Chinese fretwork, asymmetrical foliate patterns, and fluted pilasters.

THE FEDERAL ERA

After the Revolution, the robustness of the Georgian era was replaced by a concern for more refined and correct classical designs. In England, taste was set by the Adam brothers, who designed both furniture and buildings, and by cabinetmakers George Hepplewhite and Thomas Sheraton.

The c. 1780-1825 period in this country was known as the Federal era. Chair arms, sideboard legs, bed-

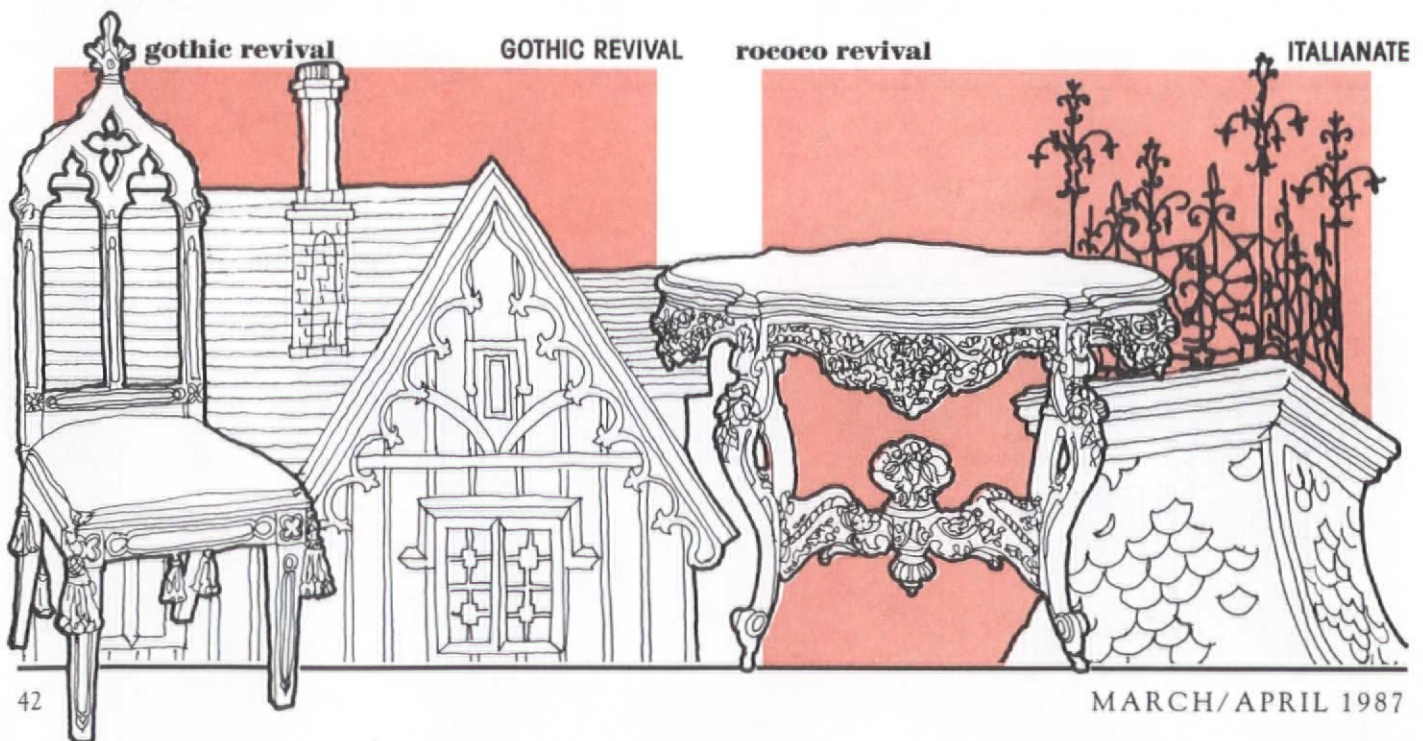

posts, porch columns, balusters, pilasters, and muntins became more slender. An emphasis on horizontal lines was expressed in flat roofs (or low-pitched roofs disguised behind balustrades) and continuous stringcourses between floor levels. Furniture forms, too, were lower, with wide proportions and flat tops.

Ornament, restrained and elegant, stood out against plain, flat backgrounds. Ovals and ellipses were used as transoms, niches, and porticoes, as well as table-tops, mirrors, and inlaid panels in cabinet doors. But perhaps most characteristic of Federal ornament was its reliance on classical motifs inspired by renewed interest in antiquity. Lyres, cornucopias, swags, wheat sheaves, shields, and classical figures represented up-to-date taste. Slender reeded and fluted "columns" graced the corners of a Sheraton dressing table, the pilasters of a mantelpiece, or the sides of a Federal doorway. And the patriotic American (but not classical) eagle motif was a favorite everywhere.

GREEK REVIVAL

AMERICAN EMPIRE

During the c. 1820-1850 period, ancient classical forms, especially Greek, were even more influential. Greek Revival houses celebrated the temple form with heavy entablatures, massive columns, and closed pediments. While the most sophisticated houses featured full-blown porticoes, the more common houses had flat, broad friezeboards to emulate Greek entablatures. Doorway and mantel designs recalled the simple post-and-lintel construction used by the Greeks. Better examples were embellished with egg-and-dart, Greek key, or anthemion designs.

The corresponding furniture of the day is known as American Empire. It was directly influenced by designs of Napoleon's empire, brought by French crafts-

men emigrating to the U.S. But the American Empire style took its spirit primarily from ancient Greece.

The earlier phase of Empire furniture featured finely-crafted pieces modelled on actual Greek pieces like the "Klismos" chair. Grecian-cross legs, saber-shaped legs, lyre-backed chairs, and ogee-cross splats, winged caryatids, and griffins were also based on Greek designs. Short columns with Doric, Ionic, or Corinthian capitals supported tables, sideboards, secretaires, and other case pieces. Perhaps the best-known designer of this early Empire furniture was cabinet-maker Duncan Phyfe.

The later phase of Empire furniture was sometimes known as the pillar-and-scroll style. It was characterized by flat-sawn, broad, veneered surfaces of severe geometric simplicity. Heavy, bold, and elemental, late Empire furniture was, like its late Greek Revival architectural counterpart, the last gasp of an age ready for a new aesthetic direction.

EARLY VICTORIAN

GOTHIC REVIVAL, ROCOCO

The new "Romantic" age valued the qualities of mystery, picturesqueness, wildness, and emotion. These could be seen in the paintings of the Hudson River School, the architectural designs of A. J. Davis, the literary works of Sir Walter Scott and Walt Whitman, or the landscape designs of Frederick Law Olmsted and Calvert Vaux. The consummate Romantic was A. J. Downing, who publicized the new aesthetic in his own books as well as such fashionable periodicals as *Godey's Lady's Book*.

An early manifestation of the Romantic movement was the Gothic Revival (c. 1835-1855). The entire aesthetic design "language" of the Middle Ages was revived and reinterpreted in designs for churches,

catalog style

ITALIANATE

renaissance revival

VICTORIAN ITALIANATE

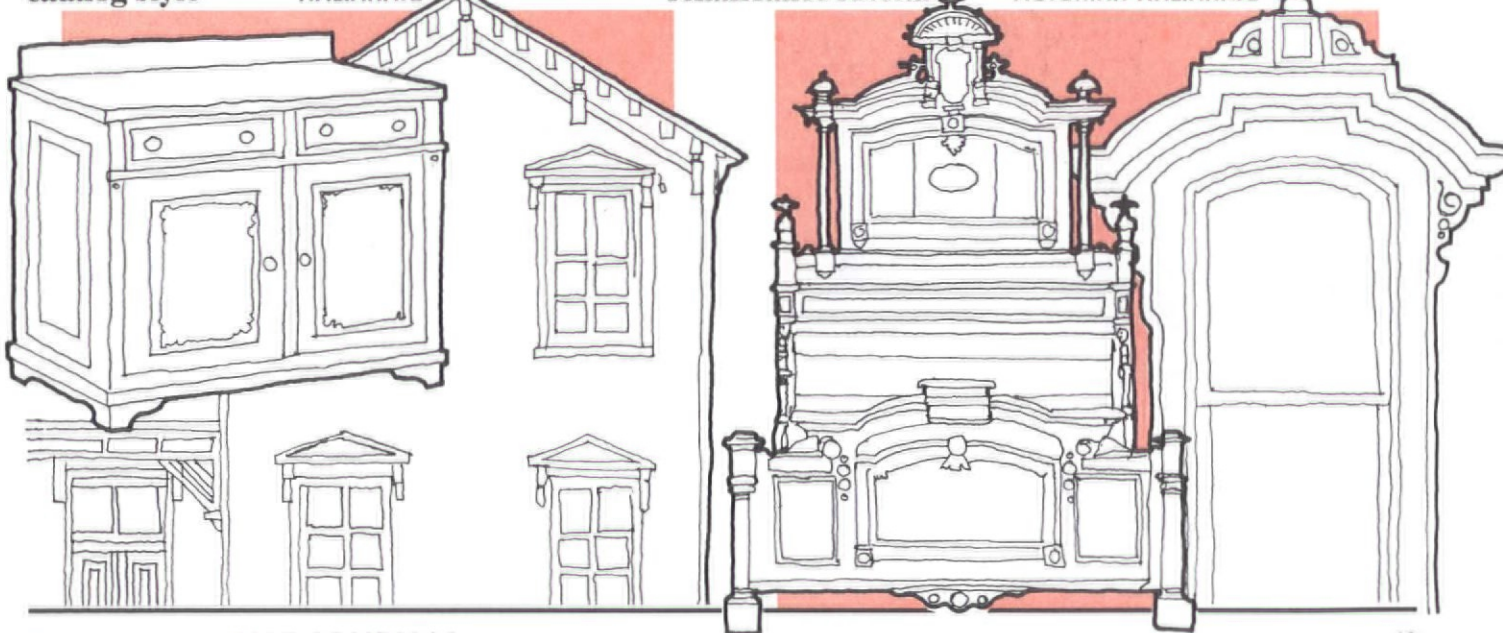

homes, chairs, beds, and more. Massings were irregular, colors subdued, and arrangements informal.

The typical Gothic "cottage" had steeply pitched roofs, pointed-arch windows, and intricate gingerbread bargeboards. The "proper" furniture for these homes, as illustrated by Downing, Sloan, and others, was also Gothic-inspired. Pointed arches, tracery, crockets, crenellations, cusps, trefoils, quatrefoils, and crestings showed up on virtually every piece of furniture.

Beginning generally concurrent with the Gothic Revival was the Rococo Revival furniture style (c. 1835-1860). Based loosely on French Revivals of the 18th-century Italian rococo, it was probably the most popular style in America from the 1840s until 1900. The style is known for its cabriole-like furniture legs and undulating curving contours (e.g., the popular balloon-back chair), but perhaps most of all for its ornately carved crestings and cartouches. The favorite wood was rosewood, often laminated and steam-pressed into curved shapes. This practice was exemplified by the work of John Henry Belter of New York City. Rococo Revival furniture is sometimes called "Belter" furniture. The stuffed, tufted, or brocaded seats and backs of sofas were upholstered in silk or horsehair.

Although the correlation between furniture and architecture was not as strong as in the Gothic Revival, Rococo Revival furniture is associated with the early phase of the Italianate. Both were picturesque and rather loose in their historical allusions, and both used marble: e.g., for tabletops and fireplaces. Rococo decoration in early Italianate houses was in the form of ornamental, cast-plaster ceiling medallions, rosettes, and borders. Sinuous curves and florid ornament were also common in mantelpieces.

Stripped-down versions of Rococo and Gothic Revival furniture were widely mass-produced and known as

Cottage furniture. Made of softwoods, Cottage furniture relied heavily on painted or stencilled decoration. Although derivative, Cottage furniture constituted almost a style in itself. Because of its wide availability and affordability, this factory-made furniture remained popular throughout the Victorian era.

HIGH VICTORIAN

RENAISSANCE REVIVAL, EXOTICS

In the decades after the Civil War, architecture and furniture were known for an excess of ornament, free and indiscriminate mixing of historical styles, and eclectic combinations of contrasting materials, colors, patterns, and textures. Post-bellum examples of Gothic and Italianate houses followed these trends, as did the Second Empire style (often little more than a Victorian-Italianate house overwhelmed by a mansard roof).

The furniture of the times was no less jumbled and eclectic, at least to our eyes. Renaissance Revival furniture (c. 1855-1880) was loosely based on the current French interpretations of architectural forms of the Renaissance period. But in reality, the term applied to "almost anything," as one critic put it. Yet there were common denominators: Renaissance Revival furniture is massive and solid, at times appearing top-heavy. The sinuous curves of the rococo were replaced by more jagged outlines, combinations of peditments, carved figures, scrolls, brackets, and finials.

The same ornament showed up on Second Empire and other High Victorian houses: bracketed cornices, porch posts topped with scroll-sawn gingerbread, paterae (saucerlike bas-relief patterns), knobs, and wide moulding applied to door and window frames.

As Victorians loved the unusual, it's not surprising that various "exotic" furniture based on examples taken from faraway cultures became popular. From the

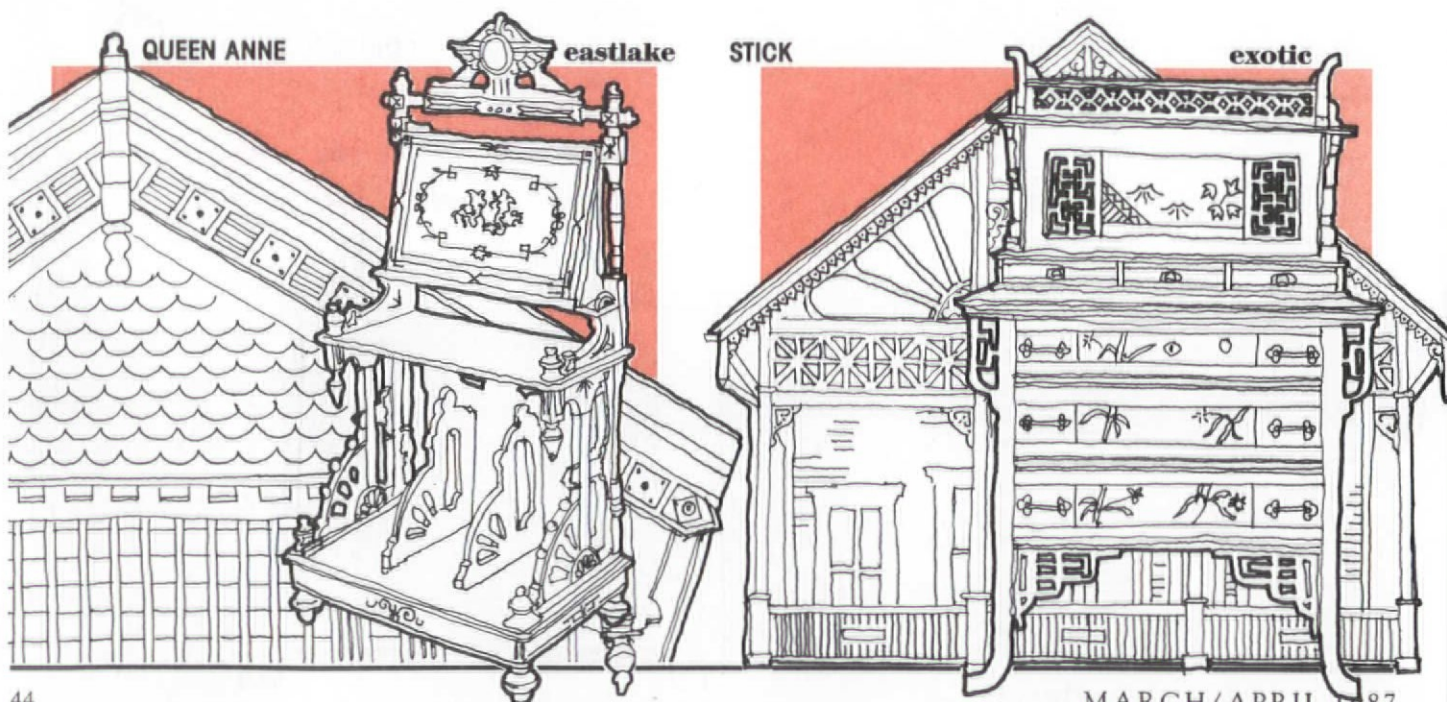

Orient arrived rattan, bamboo, and wicker. Moorish, Byzantine, and even "Aztec" furniture was produced. Some people decorated entire rooms in these styles. In the same manner, Victorian houses would incorporate a smattering of exotic elements, such as a Moorish arch in a porch or Chinese fretwork in a balustrade.

LATE/POST-VICTORIAN

ARTS & CRAFTS, EASTLAKE, GOLDEN OAK, MISSION, COLONIAL REVIVAL, HIGH STYLES

There was an inevitable reaction by some against the excesses of Victorian taste. Just after mid-century in England, critics William Morris and Charles Eastlake decried the impact of the machine on furniture making and advocated a return to "honest" construction.

Although Eastlake's writings were widely read in the U.S., ironically it was the furniture factories that capitalized on his design ideas, mass-producing "Eastlake" furniture. The term is somewhat ambiguous, but Eastlake furniture is usually characterized by rectilinear forms, natural finishes, verticality, incised designs, and turned spindles. Eastlake ornament was also applied to houses. Perhaps the best examples are San Francisco's rowhouses of the 1870s and 1880s, with their verticality, spindlework, incised decoration, and rectilinear architectural elements.

The largest furniture-making center in the world at this time was Grand Rapids, Michigan. Much of the furniture owned by the average homeowner came from there. Like the earlier Cottage furniture, Grand Rapids' products were derivative and diluted versions of high styles. Both Renaissance Revival and Eastlake styles were freely adapted and given a "factory-made" look via simplified lines, broad, flat surfaces, and machine-pressed ornament. The widespread use of oak at Grand Rapids and other furniture-making centers

gave this furniture the name "Golden Oak."

The American Arts and Crafts movement was established by Gustav Stickley and others at the turn of the century. Stickley did much to popularize the Bungalow house style and the associated Mission furniture style. Both were known for simplified forms, natural materials, and strong, basic lines. Oak Mission furniture was heavy and square, like many of the interior details in bungalows. Exposed-peg construction and through-tenons marked a Mission settee as an exposed rafter end distinguished a Craftsman home.

The return to "colonial" architecture, spurred by the 1876 Centennial Exposition in Philadelphia, was accompanied by a renewed interest in colonial furniture styles. At first, little distinction was made between Queen Anne, Chippendale, Sheraton, Hepplewhite, and so forth. The Colonial Revival style (c. 1880-1930) became increasingly more "accurate" toward the turn of the century, but the popular forms used by both contractor/builders and furniture makers were stripped-down versions of the best examples.

The early 20th-century Art Nouveau, Art Deco, Streamlined Moderne, and International Style were all manifested in architecture and furniture, but had limited impact on residential designs in this country. The average American at the time probably had several "objets d'art" in one of these styles, but complete interiors in these styles were reserved for the avant-garde, and for public, commercial, and apartment-house uses. Indirectly, though, the Modern Movement led us toward cleaner lines and less ornamentation in both houses and furniture. 

Next issue: an illustrated source list of high-quality furniture reproductions available today.

mission

CRAFTSMAN

colonial revival

COLONIAL REVIVAL

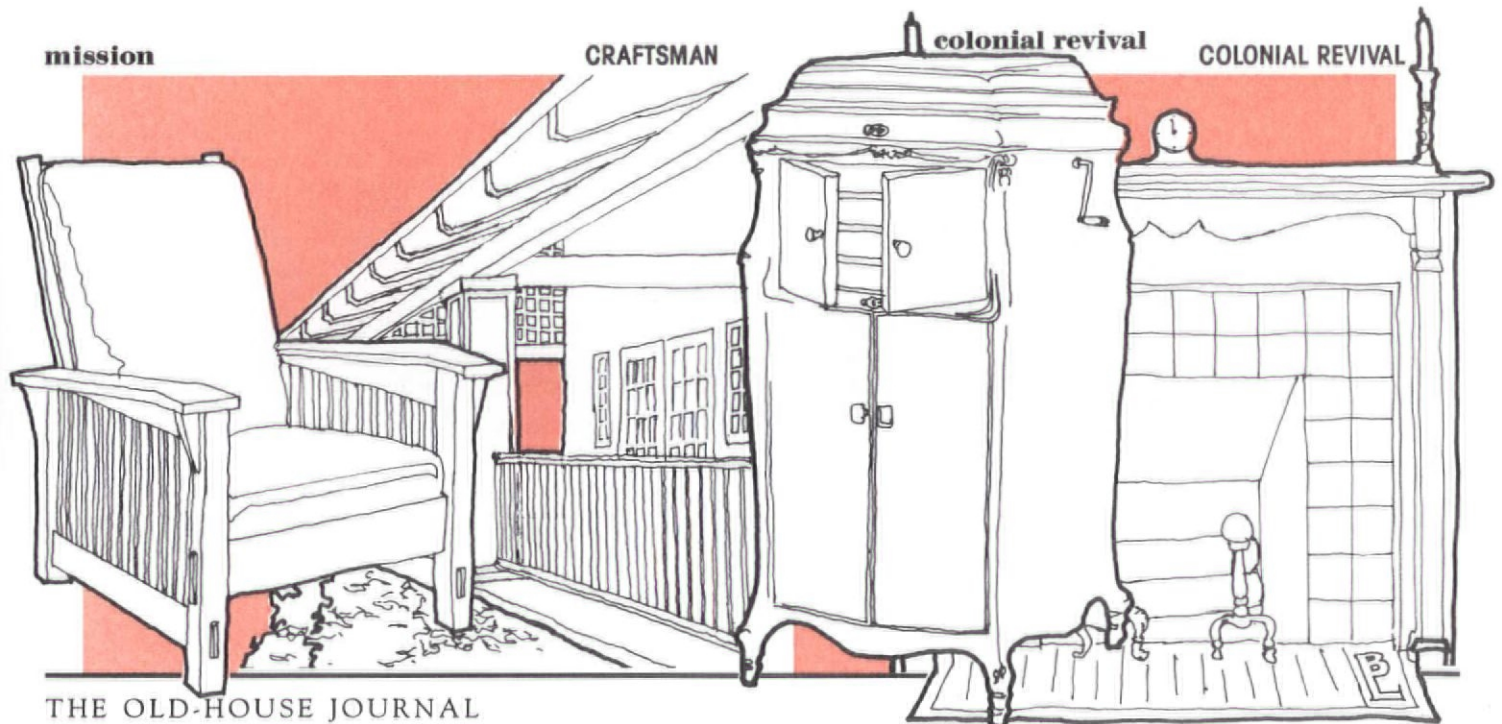

VICTORIAN VEGETABLES

by Scott G. Kunst

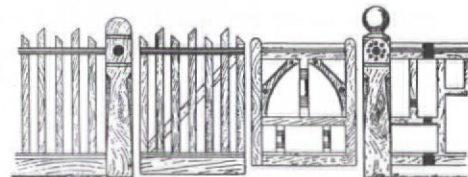
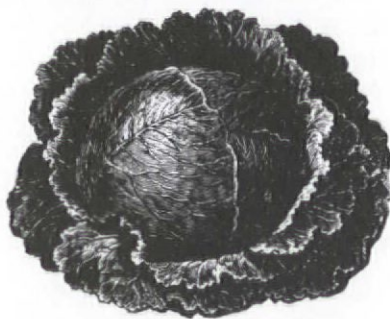
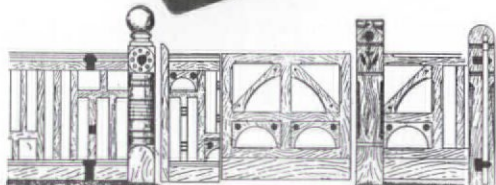

VARIETIES

Some Victorian vegetables have all but disappeared, while others are commonly grown today as modern hybrids unknown in the 19th century. But old varieties are being rediscovered, and many offer colors, shapes, and flavors otherwise unavailable. Many are both delicious and vigorous — and so have survived — but some suffer from disease-susceptibilities that have been bred out of modern hybrids.

Tastes and needs have changed since Victorian times, too. Few people today would be happy with a typical 1850s garden — no sweet corn or big, juicy tomatoes, just rows and rows of cabbage, beans, turnips, and other crops that would keep well dried or in the root cellar. By all means, try some of the old varieties that your great-grandmother or Thomas Jefferson loved; but prudence suggests you do some experimenting before converting your whole garden to heirloom vegetables.

Leaf Vegetables

LETTUCE — According to some experts, lettuce is the world's oldest and most widely cultivated vegetable. Ancient Hebrews and Greeks used it

Lilacs and old roses may be nice, but a period landscape often ranks low on the "to do" lists of old-house owners. Information is hard to come by, and garden centers often stock little more than modern yews and marigolds. Besides, once it's up, period wallpaper can take care of itself, but wisteria will need perpetual attention. For most old-house owners, life is already busy enough.

But many of us do have a vegetable garden where we lovingly tend some radishes, a couple of tomatoes, and maybe a little Silver Queen. Without a large investment of time or money, this is one area of the garden that can easily be made over to re-create an earlier style. And if you don't like your newly antiquated vegetable garden, you can easily change it back the next year. A new porch may be permanent, but a pole of Black Valentine beans is not.

Although this article focuses on 19th-century gardening, the designs and techniques — and even the

in spring celebrations, and explorers in the New World planted it from Haiti to Canada. Leaf lettuce is the oldest form; Romaine (Cos) and head (cabbage) lettuces were grown by the 1500s. Iceberg types were not developed until the turn of this century. *Still Available: Parris White Cos (by 1800), Hanson and New York (by 1885), Early Curled Simpson (1864; Black-Seeded Simpson soon after), Boston (1870s; descended from Tennis Ball, a favorite of Jefferson).*

SMALL SALADS — In the 19th century and before, many salad greens were popular, several of which are making a gourmet comeback today. Rocket (arugula, *Eruca vesicaria*) has peppery leaves and was a favorite of Elizabeth I; keep it cut back to avoid bitterness. Corn salad (lamb's lettuce, mache,

vegetables — slowly evolved over the centuries. They are readily adapted, therefore, to earlier re-created gardens — or later, "revival" gardens, such as those of the early-20th century. The catalog and book lists on page 51 offer further guidance for gardens of all periods.

GARDEN DESIGN

Victorian gardens were different from ours in layout. In a typical modern garden, long straight rows of vegetables are planted in a flat, uninterrupted expanse of soil. In contrast, gardens in the first half of the 19th century were usually laid out in the "ancient" or "geometric" style: several small, rectilinear beds separated by straight paths. Frequently the whole was ringed by a path and then by a bordering-bed at the foot of the encircling fence or wall. This utilitarian arrangement dated back at least to the Middle Ages and was brought to this country by the earliest settlers. The style was also adapted for ornamental purposes and was revived for herb and "old-fashioned" gardens in the early-20th century.

Plimoth Plantation in Plymouth, Massachusetts, has re-created geometric kitchen gardens at their most primitive. Rectangular beds are simply fitted to the available space. Paths are packed dirt, and fences are crude pickets or wattles of interwoven saplings.

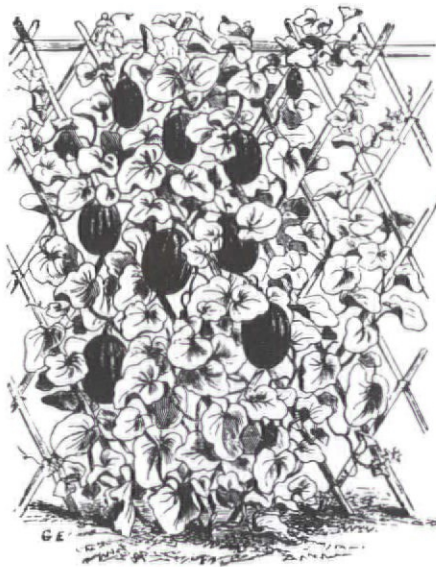

Melons on a latticework trellis.

books by Downing, Weidenmann, Woodward, and others show irregularly curved kitchen gardens, sometimes with vegetables planted in dramatic diagonals. Although this might be fun for a high-style restoration, there is little evidence that the Romantic kitchen garden was ever widely accepted.

Instead, geometric beds gradually gave way to undivided garden plots as the 19th century progressed. Though most gardens in Midwestern county atlases of the 1870s were still laid out in beds (often larger than those illustrated earlier), by 1910 most gardens comprised a single, unbroken expanse of soil.

"Raised" bedding, ubiquitous in colonial gardens,

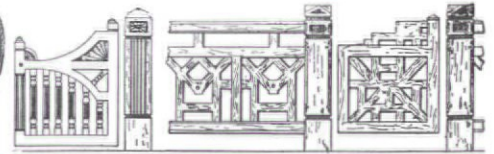
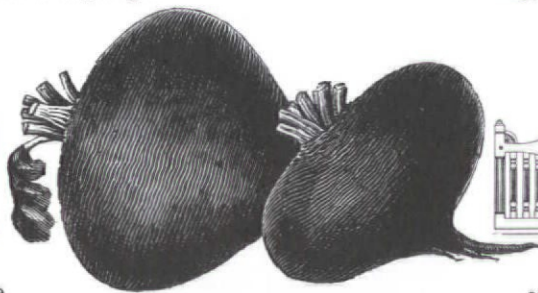
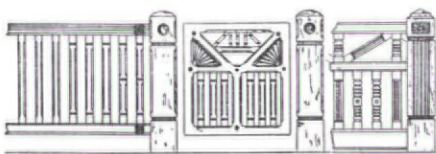

Valerianella locusta) is a British native with leaves that are mild and succulent. Sorrel (sour grass, *Rumex acetosa*) was considered an essential by the famous 17th-century salad-maker John Evelyn. It's a garden relative of the common weed, with a tangy, sour taste. Salad chicories are in vogue today, but in Victorian America, seed catalogs listed chicory only as a coffee substitute. The dandelion's roots were listed for the same purpose, and its young leaves added a sprightly bitterness to spring salads.

CABBAGE — Cabbage seeds have been found in Bronze Age settlements in England. Among the most important Victorian vegetables, cabbage stored well both fresh and as sauerkraut — an important advantage for any vegetable in an age before canning or refrigera-

tion. Vilmorin's classic *Vegetable Garden* (1885) lists nearly 70 varieties, and all look striking in a garden.

Still Available: *Late Flat Dutch* (1700s), *Early Jersey Wakefield* (1840) *Drumhead Savoy* and *Winnigstadt* (by 1860), *Oxheart*, *Sugar Loaf* (1726).

HERBS — Essential earlier for a multitude of purposes, herbs continued to be a part of most Victorian gardens. Though some were used medicinally, most were used to add variety to a limited diet. Commonly offered in post-Civil-War seed catalogs were anise, balm (*Melissa officinalis*, for balm tea), basil, borage, caraway, catnip ("well-known as a mild nervine for infants"), coriander, dill, fennel, lavender,

ender, horehound, sweet marjoram, rue, rosemary, sage ("most extensively used of all"), summer and winter savory, tansy, thyme, and wormwood.

Roots

CARROTS — Developed from a number of wild plants like Queen Anne's lace, carrots originally had thin roots of white, yellow, or purple and were first used for flavoring. By 1620, however, the Dutch had developed two fat, orange varieties. Called the Long Orange and Scarlet Horn, these became the parents of all modern carrots.

Still Available: *selected strains of Long Orange and Scarlet Horn, Danvers* (Massachusetts, about 1870), *Nantes* (1871), *Oxheart* or *Guerande* (stubby and heart-shaped, 1884), *Chantenay* (by 1885).

seems to have disappeared somewhat earlier in the 19th century. Rather than being level with the surrounding paths, a raised bed is edged with horizontal planks six to ten inches high, creating what looks to be a full-up sandbox of soil. Other edgings for early raised beds included stones, bricks, tiles, cut-stone, and even bones. Recently revived by biodynamic gardeners, raised beds can increase yields by allowing for deeper, lighter soil and better drainage.

Old styles lingered on, but by the turn of the century vegetable gardens looked a lot like those of today. Most, however, were still fenced. A fence was essential protection against wild animals and wandering livestock. Open or closed, they were usually of horizontal plank or upright picket, frequently white-washed or painted – and not always white. Solid, closed-board fences provided the best protection. (For his fruit garden, Thomas Jefferson specified one 10 feet high and so tight "as not to let even a young hare in.") Split-rail fences were common around fields, but they were too crude and

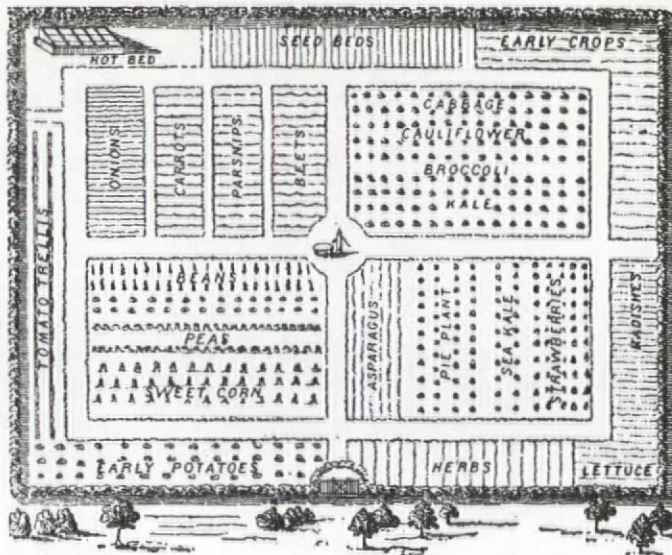

A geometric plan (1879) with some combined beds.

open for home gardens. Other than this, however, fence styles were freely mixed in the Victorian home landscape.

Garden boundaries were marked in other ways as well. Victorian plans often show a simple trellis covered with grapes or other vines screening the kitchen garden from the pleasure ground. Bush fruits like currants, gooseberries, and raspberries – all delicious and easily grown – were similarly used. So were narrow border-beds of

mixed flowers, a vernacular tradition that persists to this day.

GARDEN TECHNIQUES

Garden techniques also were different in Victorian times. Some old methods will enhance a period look, while others are recommended by common sense or simple nostalgia.

Bean poles can add dramatic vertical interest to a re-created garden. Though bush beans were available by about mid-century, pole beans remained the stan-

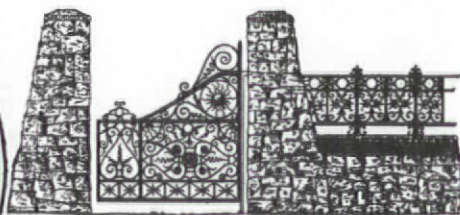
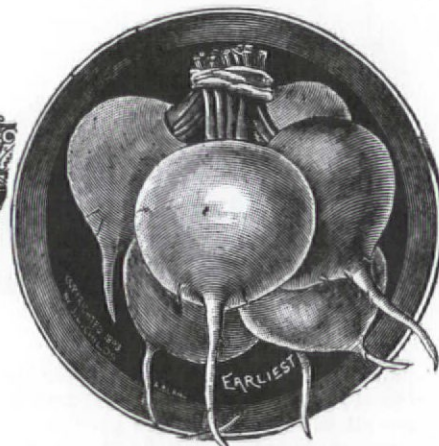
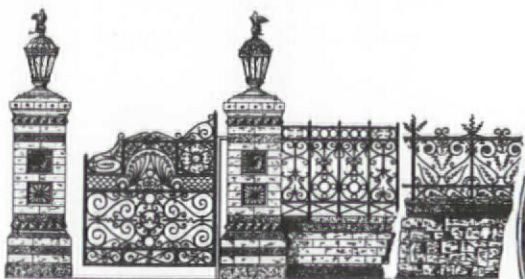

PARSNIPS – Related to carrots and valued medicinally, parsnips had become a staple in Europe by the 1500s. They were grown in Plymouth and Jamestown and were adopted by the Indians. Parsnips are sweeter after a few hard frosts and can be harvested through the winter if the ground is well mulched to prevent freezing. Try them sliced and sautéed, with some carrots for color and maybe a touch of brown sugar – delicious!

Still Available: Hollow Crown (by 1850).

ONIONS – Cultivated since at least 3000 B.C., onions were popular in Egypt, Rome, and throughout Europe before arriving in America with the earliest colonists. The basic early forms were red, yellow, and white; long, flat, and round; strong and mild. Used for

flavoring, they were also enjoyed as a vegetable in their own right, cooked or raw.

Still Available: White Portugal or White Silverskin (by 1800), and three from New England: Red Wethersfield (early 1800s), Southport Yellow Globe (about 1835), Danvers Yellow Globe (by 1850).

BEETS – Round and flat-bottomed beets date from about 1800. Before that, thick, pointed, carrot-like beets were the norm. Beets stored well in root cellars and were frequently pickled. Both roots and greens (initially

more important) were boiled and enjoyed, much as they are today.

Still Available: Early Blood Turnip (by 1840), Egyptina (1868), Detroit Dark Red (1890s), Long Season (or Winter Keeper), Long Blood Red.

RADISHES – The ancient Chinese, Greeks, and Egyptians enjoyed radishes, and by the Middle Ages large-rooted (to 40 pounds!) or winter, "keeping" radishes were a staple in Europe. Burpee in 1888 was recommending radishes "for breakfast, dinner and supper, three times a day," grated, boiled, marinated, and fresh.

Still Available: French Breakfast (1879, with the form familiar earlier), Long Scarlet (about 1850); for winter keeping: Black Spanish (by 1828), China Rose (about 1850), Mammoth White (by 1885).

dard, partly because they bear over a longer season. Common practice was to plant a few beans around a single rough-cut sapling, or to lean and lash together three or four saplings to make a pyramidal tower. (Fancier towers were used on the lawn for ornamental vines.) Squash, cucumbers, and hops also thrive on bean towers.

For peas the standard support was *pea-brush*. This is nothing more than dead, twiggy branches, a recycling of what is pruned

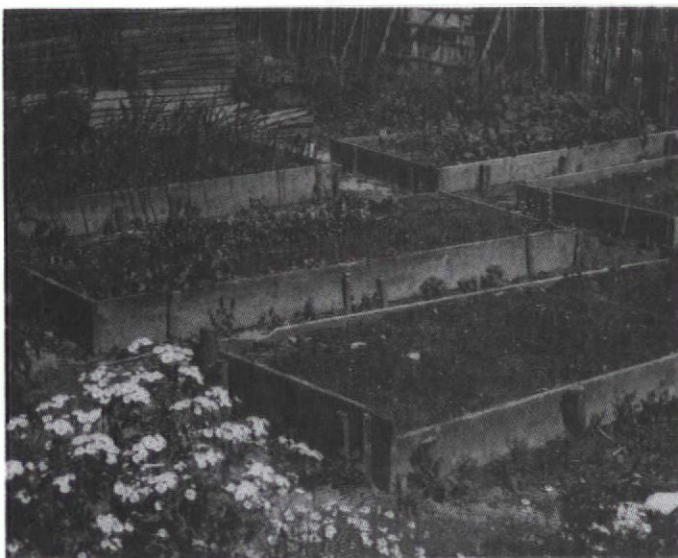

Primitive raised beds at Plimoth Plantation.

from garden trees and shrubs. Simply stick the branches in the ground and the peas will clamber over and through them. Old-fashioned sweet-peas grow well this way, too. When the vines are done for the season, just pull them out along with the pea-brush and plant a late crop of something else.

Arbors, trellises, and espalier are other ways in which Victorian gardeners utilized vertical space. Grapes are traditional for arbors, but other vines work just as well — try a garden seat canopied by a cucumber arbor. Trellises were usually simple

affairs in the 19th century, often just a few long horizontal pieces nailed to a couple of posts. Espalier — the training of fruit trees into flat patterns — was detailed in many early garden books. It is an exacting technique, and was probably more common in the books than in practice; but espalier can add a note of distinction to a re-created kitchen garden.

Like gardeners today, Victorians had to decide what to plant where. In geometric beds, plants were often grouped accord-

ing to their uses or similarities. In the earliest New World gardens, for example, one bed might hold pot and "sallet" herbs (meaning all non-woody plants grown for eating), with another devoted to sweet herbs (for flavoring and strewing), and a third for physic herbs (used medicinally and in household concoctions). Another common arrangement was separate beds for root crops, leaf crops, and fruiting crops. Coleworts, vines, and perennial plants often had special spots, too. Grouping plants in separate beds made plant rotation easier — as important for hygiene and fertility in

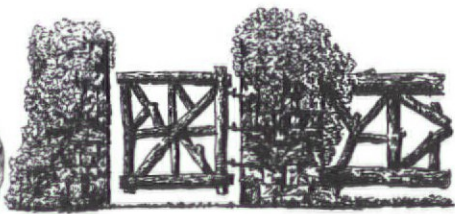
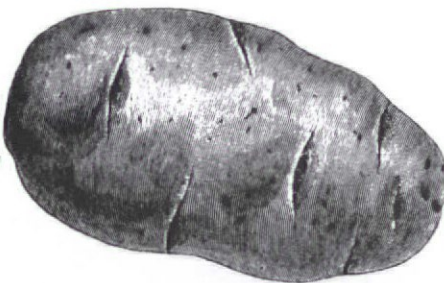
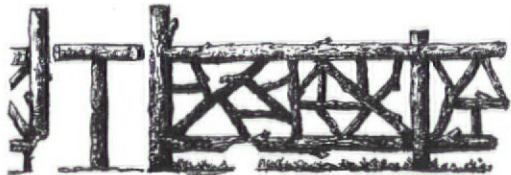

POTATOES — Cultivated by the Incas for thousands of years, the potato was unknown outside the Andes until the Spanish conquest. Even after its introduction into Europe about 1500, it was slow to catch on, and until the end of the 1700s the only people who grew it extensively were the Irish. The 1840s potato famine in Ireland led to widespread immigration and a boom in potato production here.

Still Available: Early Rose, Irish Cobbler (1876), Lady Finger (with German immigrants before 1850), Green Mountain (1878), Hundredfold (with violet skin), Snowflake, Russet Burbank (1876).

Fruiting Vegetables

BEANS — (*Phaseolus*) Native to the Americas and long cultivated by the

Indians, beans were an important crop for the early settlers. Beans were easy to grow, nutritious, and — always important — easy to dry and store. Although sometimes eaten green, most were dried and cooked in soups, succotash, and endless variations of the traditional baked beans.

Still Available: for eating green: Lazy Wife (by 1810), Bountiful (1896), Black Valentine, Scarlet Runner (by 1750, orange-flowered); for shelling: Wren's Egg or Speckled Cranberry (about 1825), Jacob's Cattle, and many others preserved by collectors.

PEAS — Reaching Europe from northern India during prehistoric times, dried peas were a staple for thousands of years. It wasn't until the late 1600s,

however, that a craze for them at the French court established them as an important fresh vegetable. Vilmorin listed nearly 200 varieties, including 21 edible-podded "sugar" peas which have recently been trumpeted as a new vegetable.

Still Available: Alaska (about 1880), Champion of England (by 1849), Telephone ("immensely productive ... excellent sugary flavor ... luscious," raved Burpee in 1888), Dwarf Sugar (by 1800), Prince Albert (1846).

SWEET CORN — Corn is another New World native, and so long cultivated that there is no agreement as to its wild ancestor. By the time Columbus arrived it was being grown from Chile to Canada with an estimated 200 to 300 varieties in America alone. Sweet corn, however, is almost brand-new. It was

Victorian gardens as it is today.

Although petrochemical fertilizers are a thing of this century, Victorian gardeners assiduously enriched their soil. They well understood the importance of "organic matter" in making good soil, and they had greater access to that prime soil-conditioner, manure.

Horses, cows, and chickens were common even in urban backyards, and their wastes were not wasted. Though manure has some fertilizing value (often 1-1-1) it mainly helps to make soil light, absorbent, and slow to dry out. Useful substitutes today are peat, leaf mold, sawdust, and compost, all of which were used by early gardeners, too.

For fertilizer, Victorians used all sorts of things. According to Ken and Pat Craft in *The Best of American Gardening*, the list included ammonia, ashes, blood, bones, burned earth, castor beans, coffee grounds, eggshells, fish, hair, hooves, mud, various oils, rags, salt, saltpeter, seaweed, and soot. Many of these are still in use. Blood meal is a good source for nitrogen; bone meal for phosphorus; wood ashes for potash. Recently available again is one of Victorian America's favorite fertilizers: imported Peruvian seabird guano.



An 1880 tradecard for Peruvian guano.

to plant the next. Seed-saving wasn't just a thrifty exercise in self-sufficiency; by saving seeds from their best plants each year, gardeners over time created varieties that were finely adapted to local growing conditions and personal tastes. Seed-saving is enjoying a revival today among gardeners concerned about vanishing "heirlooms" and diminishing genetic resources. Seed-saving can be fun, too. Sources of information for novices include Carolyn Jab's *Heirloom Gardener* and Kent Whealy's Seed Savers organization. With a little help, any gardener can propagate an endangered Victorian vegetable like the Jenny Lind cantaloupe or create a personal, modern heirloom like a Baby David tomato or an Old West Side pea.

Scott G. Kunst heads a firm that does historic-landscape design: Old House Gardens, 536 Third Street, Ann Arbor, Mich. 48103. (313) 995-1486.



first noted in New England in 1779, first listed in an American seed catalog in 1828, and didn't become popular until around the Civil War. Before that, corn was raised to be dried and ground, though it was sometimes enjoyed in its "green" or "milk" stage.

Still Available: Old Colony (by 1850), Stowell's Evergreen (about 1850), Country Gentleman, Black Mexican (1863), Golden Bantam (1902).

TOMATOES — Love apple, wolf's peach, Peruvian apple: 200 years ago the tomato had many names but little place in American kitchen gardens. French and Italian settlers may have been cooking with it, and others regarded it as an aphrodisiac, but for the most gardeners it was an attractive but poisonous ornamental. It was 1820 when a dramatic public eating on the steps

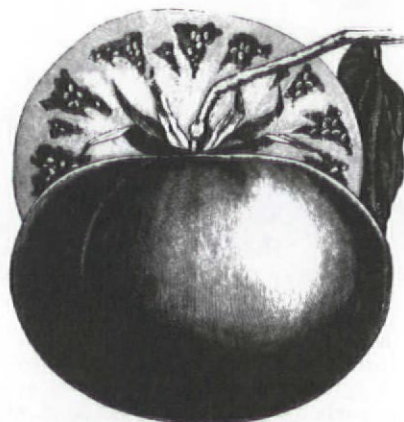

of a New Jersey courthouse convinced most Americans that tomatoes were safe and perhaps even tasty. The earliest forms were the red and yellow plum, pear, and cherry tomatoes still grown today. Large tomatoes were deeply convoluted until the landmark Trophy appeared in mid-century.

Still Available: plum, pear, and cherry tomatoes (most typical), Fiji Island (1840, yellow), Paragon (1870), Ponderosa (1891), Crimson Currant or German Raisin (clusters of tiny fruit, beautiful in salads or for preserves). Collectors are saving others.

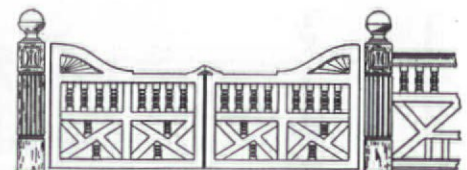

Vines

CUCUMBERS — Cultivated in India for 3000 years, relished by the builders of the pyramids, and introduced to Europe by Alexander the Great, cucumbers were still very popular in the 19th century. They were usually enjoyed fresh or pickled, though no doubt some people still boiled or fried them as had been common earlier. Hybrid development took off after 1872, but most Victorian favorites have been replaced by disease-resistant 20th-century varieties.

Still Available: for slicing: Lemon (1894, yellow and round), Winder-moor Wonder, Long Green; for pickles: Northern Pickling, Early Russian, West India Gherkin (1793).

MELONS — Although modern melons are generally conceded to be sweeter and more disease-resistant than an-

RESOURCES

If this article has tempted you to learn more about historical vegetable gardening — or to start planting one of your own — you'll find some excellent places to begin in the bibliography and source list given below.

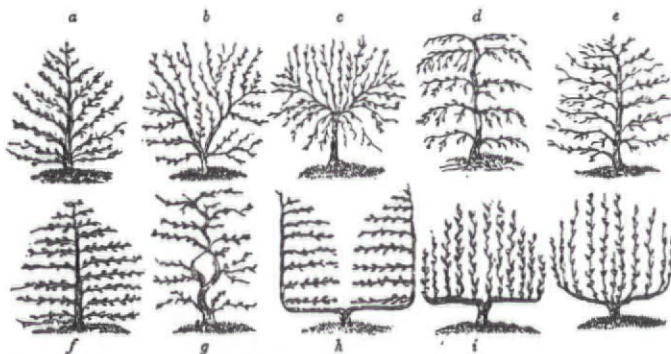

Ten espalier designs from an 1806 text.

I. Books

1. Favretti, Rudy J. and Joy Putnam Favretti. *For Every House A Garden: A Guide For Reproducing Period Gardens*. Chester, Conn: Globe Pequot Press, 1977.
2. Houghton, Claire Shaver. *Green Immigrants — The Plants That Transformed America*. New York: Harcourt Brace Jovanovich, 1978.
3. Jabs, Carolyn. *The Heirloom Gardener*. San Francisco: Sierra Club Books, 1984.
4. Kline, Roger A., Robert F. Becker, and Lynn Belluscio. *The Heirloom Vegetable Garden*. Ithaca, N.Y.: Cornell University Cooperative Extension, 1984.
5. Tice, Patricia M. *Gardening In America, 1830-1910*. Rochester, N.Y.: The Margaret Woodbury Strong Museum, 1984.
6. Vilmorin-Andrieux. *The Vegetable Garden*. Berkeley, Cal.: Ten-Speed Press, n.d. (reprint of 1885 English edition).

very helpful resource. And from the seed houses listed below, you can order many antique varieties.

1. Farmer Seed and Nursery Company, Faribault, MN 55021.
2. Good Seed, P.O. Box 702, Tonasket, WA 98855
3. Gurney's Seed and Nursery Company, Yankton, SD 57079
4. Henry Field Seed and Nursery Company, Shenandoah, IA 51602
5. Johnny's Selected Seeds, Albion, ME 04910
6. Johnson Seed Company, 227 Ludwig Avenue, Dousman, WI 53118
7. Le Marche, P.O. Box 566, Dixon, CA 95620
8. L.L. Olds Seeds Company, P.O. Box 7790, Madison, WI 53791
9. Redwood City Seed Company, P.O. Box 361, Douglas City, CA 94064.
10. Seeds Blum, Idaho City Stage, Boise, ID 83706

7. Whealy, Kent and Arllys Adelmenn, eds. *Seed Savers Exchange: The First Ten Years*. Decorah, Iowa: Seed Savers Exchange, 1986.

II. Seed Houses

Although not a seed catalog per se, the Seed Savers Exchange (c/o Kent Whealy, 203 Rural Ave., Decorah, IA 52101) is a



tiques, heirloom gardeners may still want to experiment with some older varieties. Green-fleshed varieties were the rule in cantaloupes until 1851, when the prize-winning Christiana became one of the first popular orange-fleshed melons. Many new American varieties were introduced in the boom years of 1880 to 1900. Most early watermelons have disappeared from seed catalogs, though seed-savers are preserving some. Honeydews were introduced in 1915, and casabas became popular only in the 1920s.

Still Available: green cantaloupes: *Citron*, *Jenny Lind* (1846), *Nutmeg* (by 1806), *Hackensack* (by 1882); watermelon: *Moon and Stars*, *Ice Cream* (by 1865), *Georgia Rattlesnake*.

SQUASH AND PUMPKINS — These members of the genus *Cucurbita* are

New World natives and were favorites of the Indians. Warted crookneck and patty-pan (white bush scallop) are two antique summer squashes; zucchini's popularity in the U.S. dates from only the 1920s. Because of their keeping qualities, winter squashes were more valued by the Victorians. Several were introduced from South America by New England sea captains, though acorn squash dated from this century. Pumpkins helped the Pilgrims survive and were used for livestock fodder. Try one stuffed with apples and sugar, baked and spread on bread and butter, as recommended in an early recipe.

Still Available: summer squash: warted

crookneck, *patty-pan* (by 1722); winter squash: *Boston Marrow* (by 1831), *Marblehead*, *Green Hubbard* (by 1857), *Turk's Turban* (originally called acorn squash); pumpkin: *Connecticut Field* (*Big Tom*), *White Cheese*.

GOURDS — Victorian seed catalogs listed gourds among the flowers and the vegetables, for ornament and use. Large Sugar Trough gourds could serve (according to Burpee's 1888 catalog) "as buckets, baskets, nest-boxes, soap and salt dishes, and for storing the winter's lard." Dipper, dishcloth (luffa), and Japanese Nest Egg gourds were also recommended; their uses are indicated by their names. Small gourds were "always sure to attract the attention of the children, who love to play with pretty striped and oddly crooked fruits" — a good reason to grow them yet today.

POST-VICTORIAN • I • N • T • E • R • I • O • R • S •

BY JOHN CROSBY FREEMAN
Art Compiled By Eve Kahn

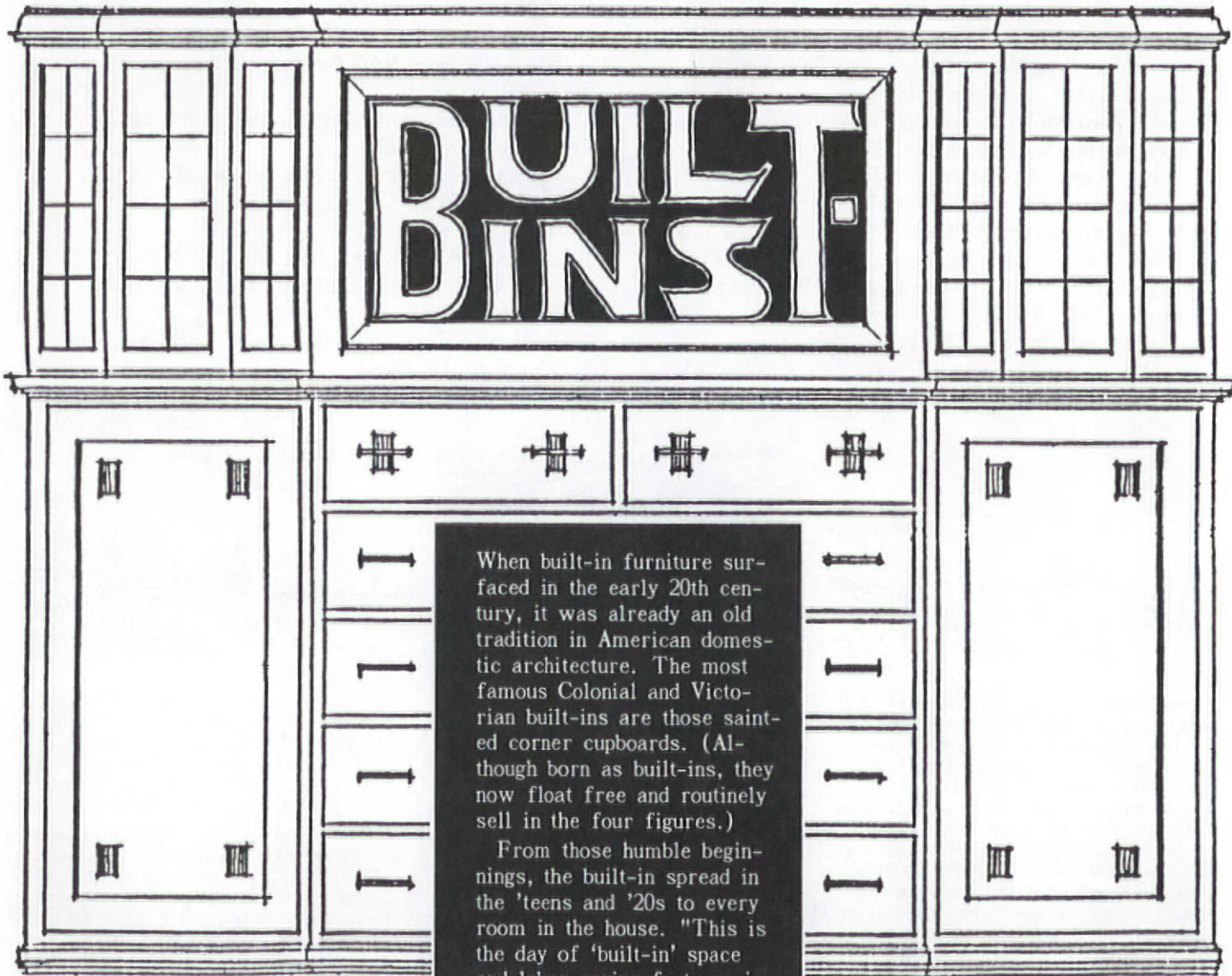

When built-in furniture surfaced in the early 20th century, it was already an old tradition in American domestic architecture. The most famous Colonial and Victorian built-ins are those sainted corner cupboards. (Although born as built-ins, they now float free and routinely sell in the four figures.)

From those humble beginnings, the built-in spread in the 'teens and '20s to every room in the house. "This is the day of 'built-in' space and labor-saving features in the home," wrote William Radford, author of numerous house-plan books, in 1911. "Carpenters and builders are called on continually to plan

LIVING ROOMS

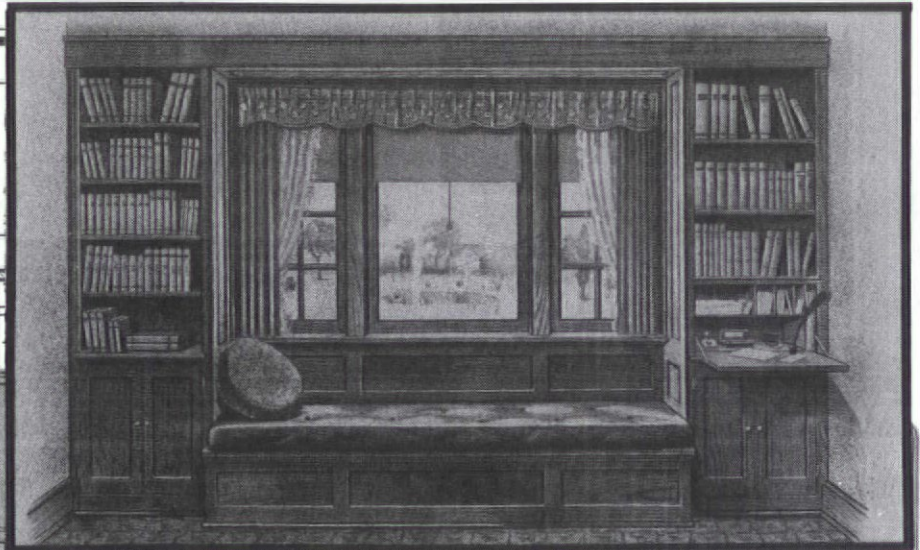
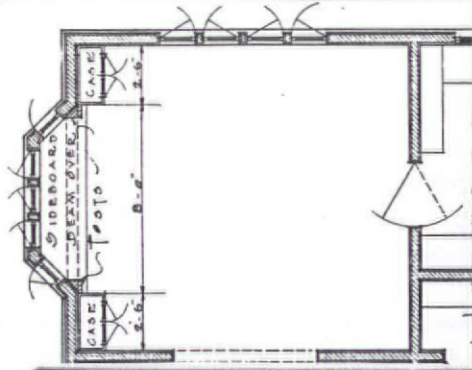

and build buffets and sideboards for the dining room; kitchen cabinets, cases, and cupboards for the kitchen and pantry; wardrobes and linen closets for the chambers; and window seats, fireplaces with decorative mantels, and built-in bookcases for the living room and library."

The "built-in look" was such an important feature that pre-fabricated housing manufacturers like Aladdin,

Top left: dining room plan, 1921. Top right: window seat and bookcases, 1927. Above, left: bookcases as wall units and room dividers, 1928.

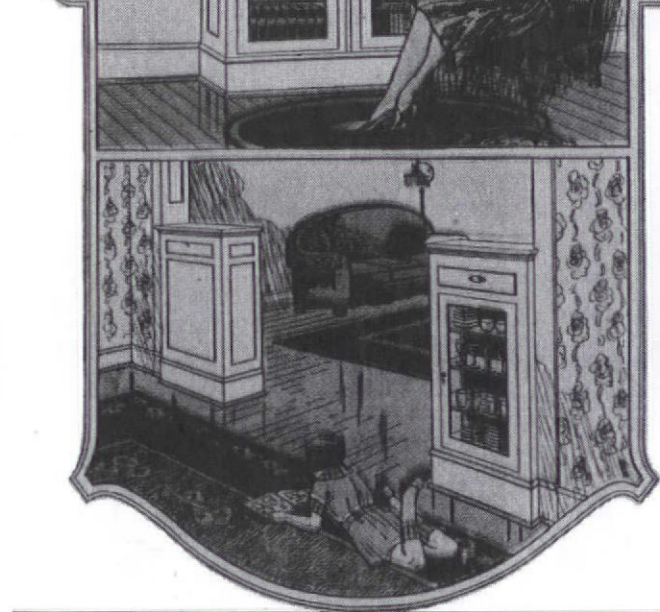

DINING AREAS

Sears, and Gordon-Van Tine sold pre-fabricated, built-in cabinets, sideboards, and buffets as extra-cost options for their houses. Manufacturers sprang up who made nothing but built-ins; the examples on these pages will give you an idea of the wide variety they produced.

The prevalence of built-ins can be credited to the Arts & Crafts Movement, which rejected upholstery and the genial late-Victorian mixing of period styles. The structural quality of the wood

Clockwise from near right: colonial corner cabinet, 1927; sideboard and china cabinets, 1927; eat-in kitchen plan, 1921; fold-down breakfast nooks, all 1928.

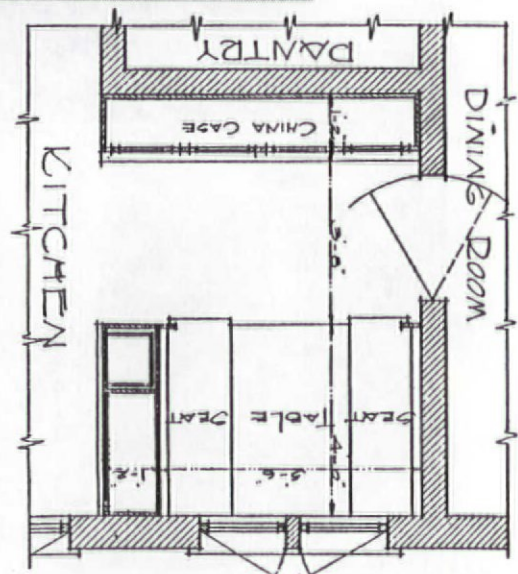
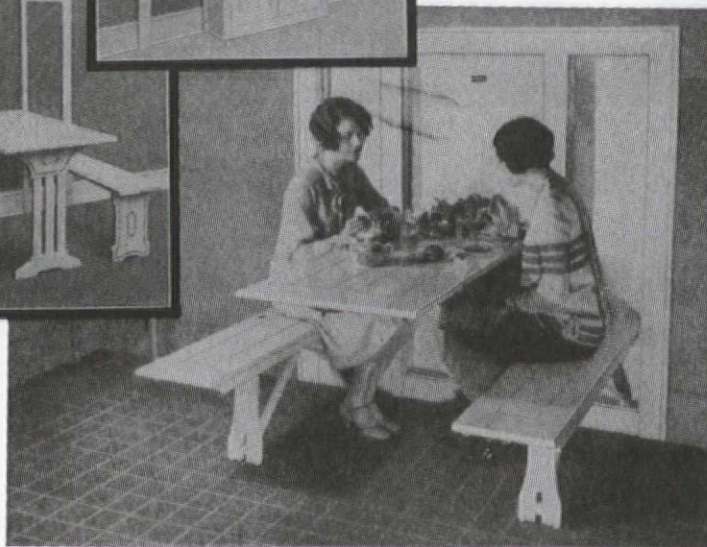
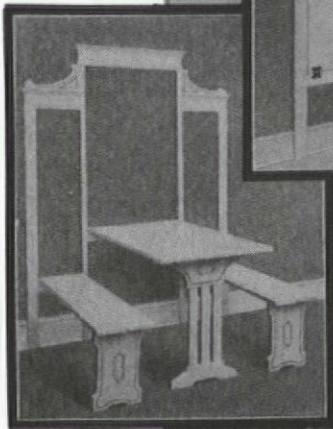
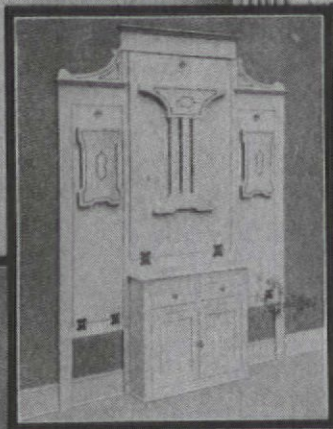
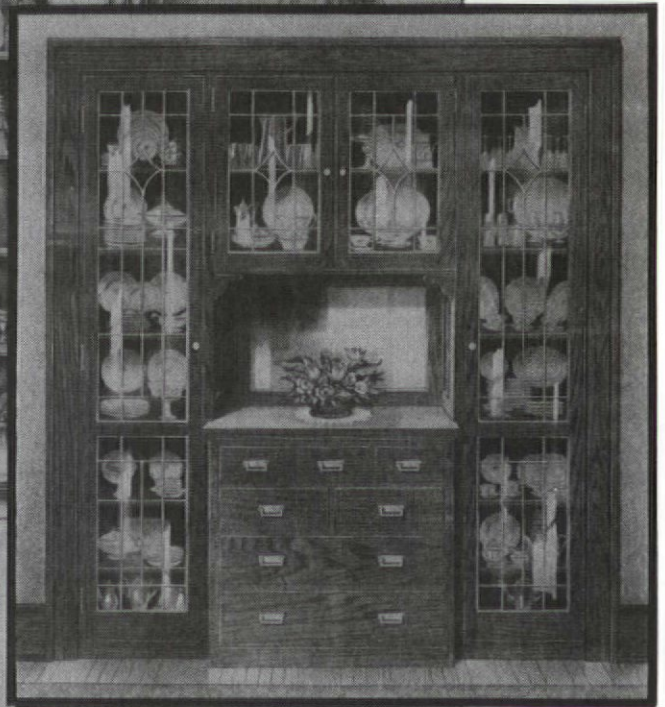

K I T C H E N S

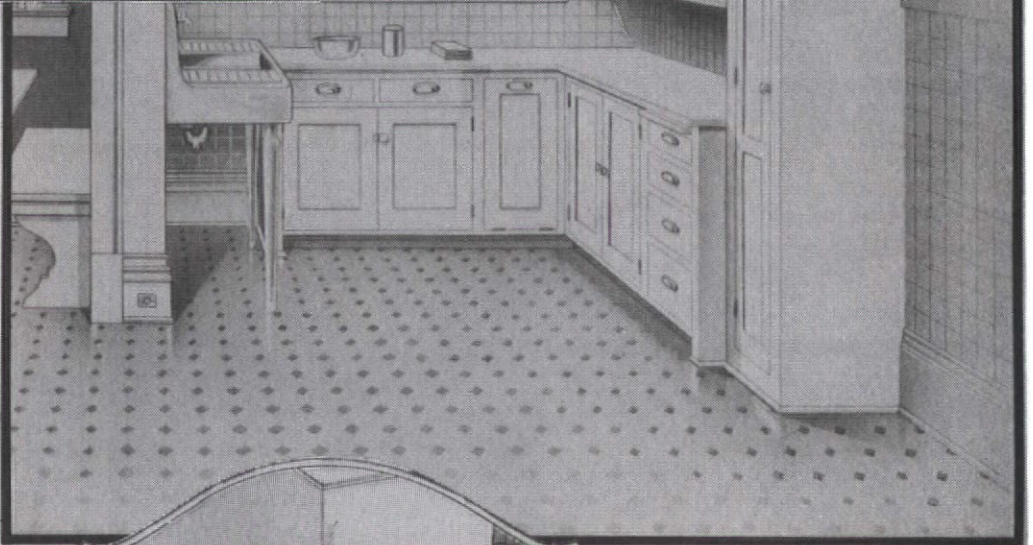
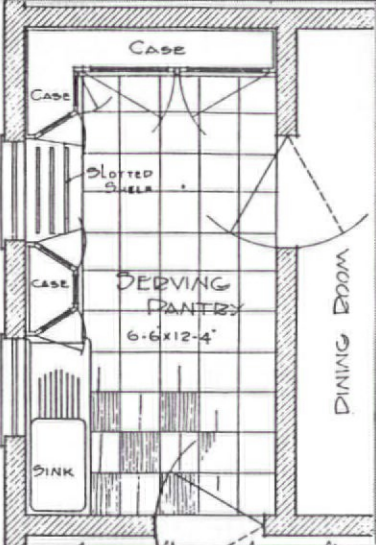
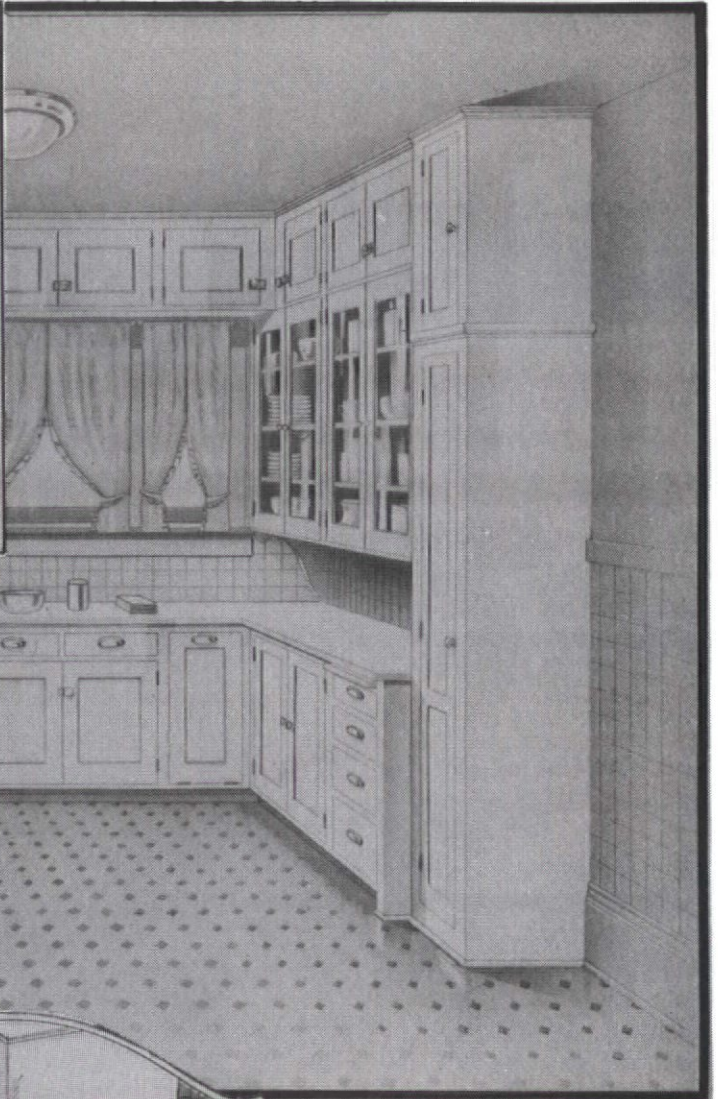
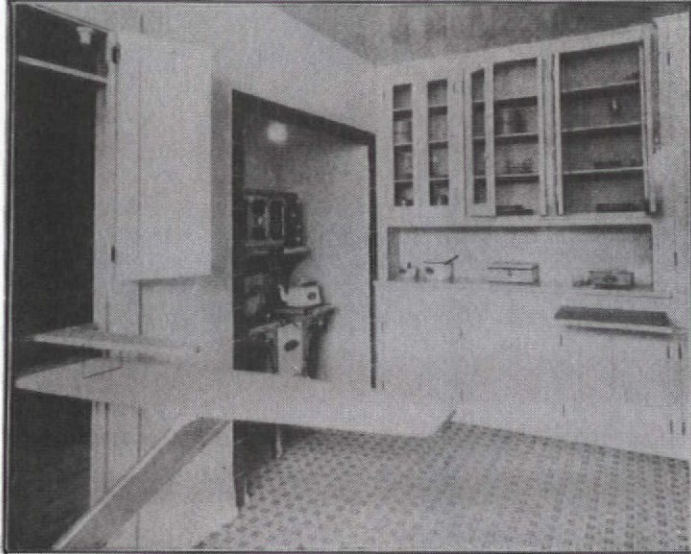

was emphasized. A fixed order was achieved by building in entire walls with various seats and cabinets, carrying one style throughout the house. Gustav Stickley also

Top left: fold-down ironing board with sleeveboard, 1923. Above: pantry plan, 1921. Above right: kitchen cabinets, breakfast nook (lower left), 1927. Far right: kitchen unit with built-in flour sifter, cookie jar, and pull-out racks, 1928. Right: maid ironing at fold-down board; note wall shelf with clock.

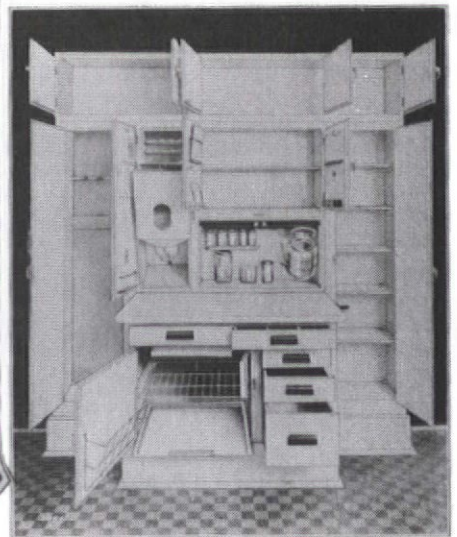

BATH AND BED ROOMS

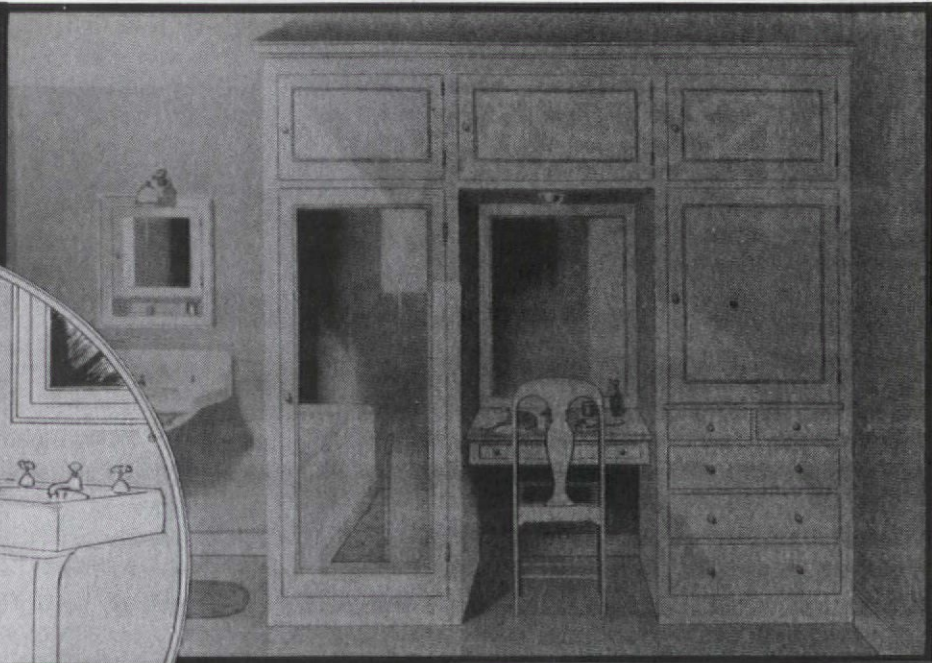
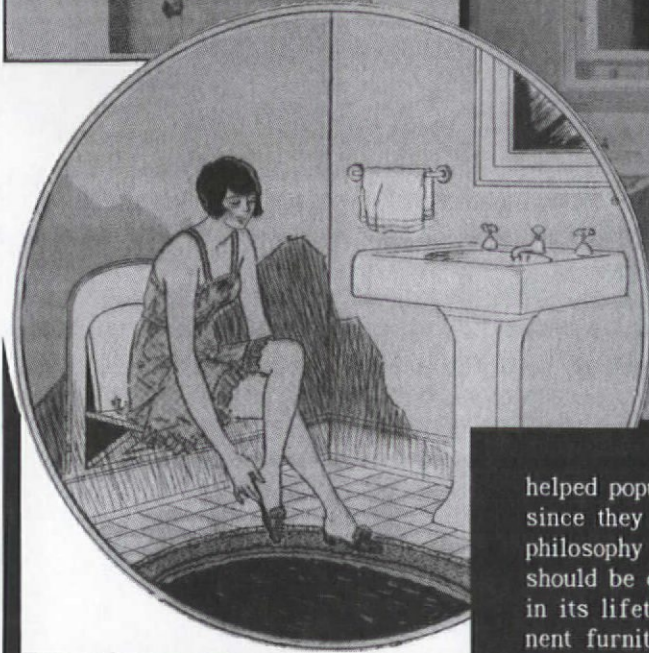
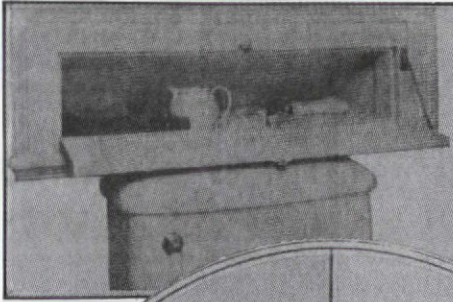

helped popularize built-ins, since they conformed to his philosophy that a house should be decorated only once in its lifetime, with permanent furniture.

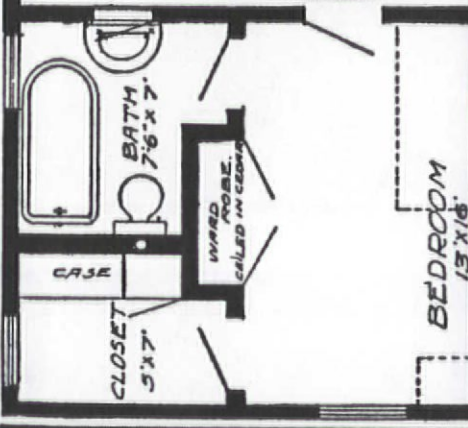

Clockwise from top left: shelf above toilet, 1923; bathroom cabinets and vanity, 1927; French doors to disguise fold-down bed, 1928; paired fold-down beds, 1925; bedroom storage unit and vanity, 1925; bedroom, closet, bath plan, 1912; fold-down seat, 1928.

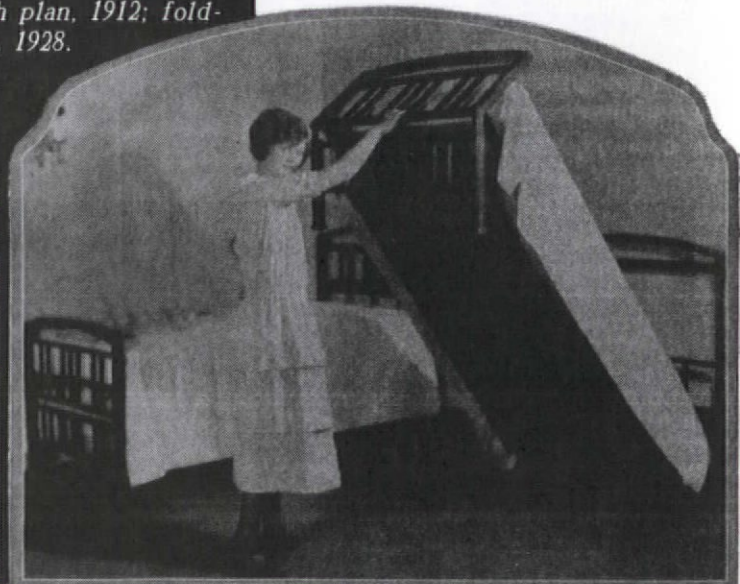
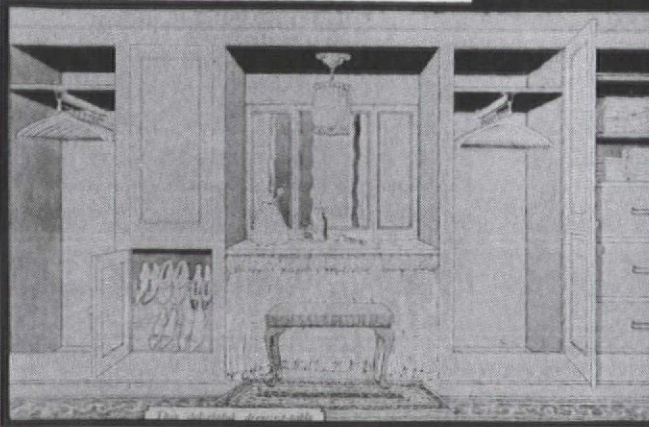

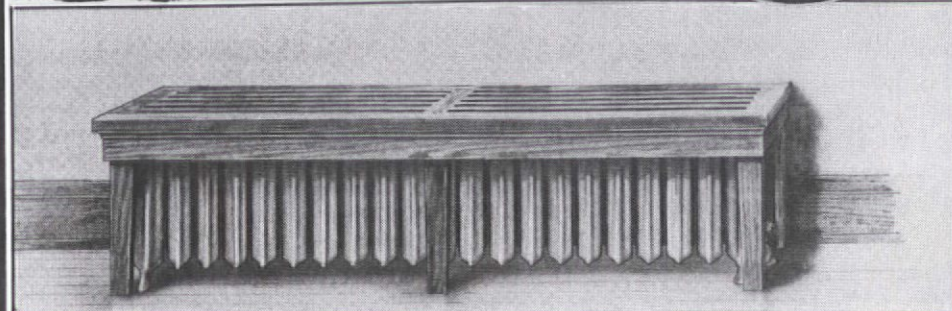
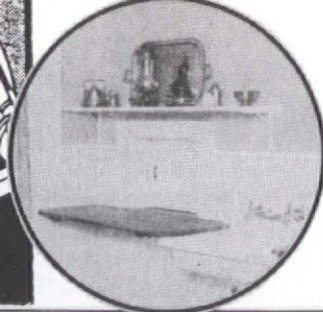
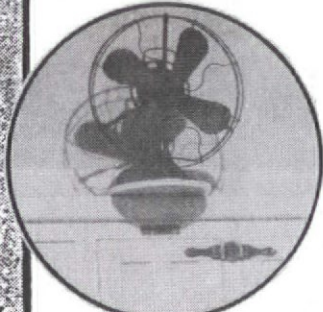
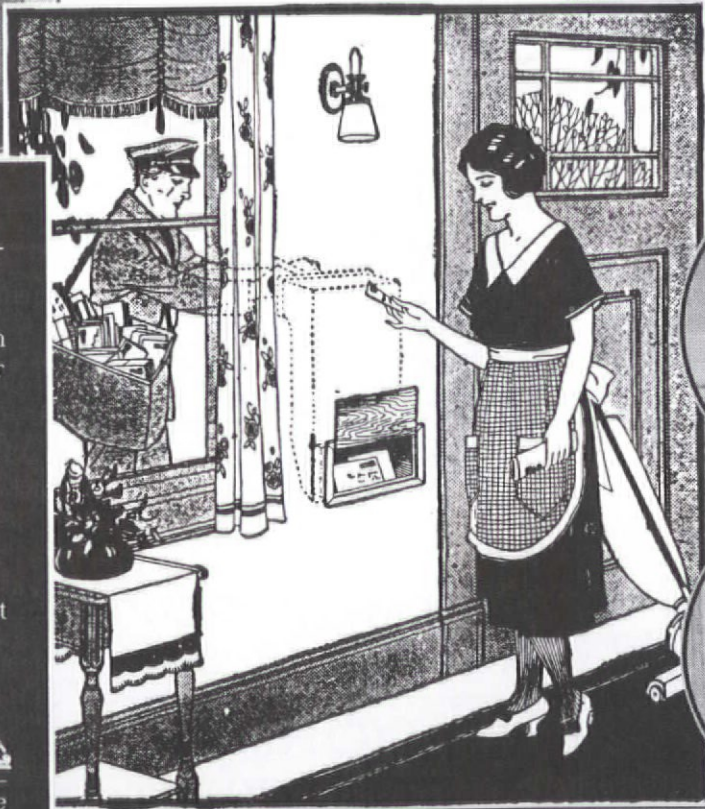
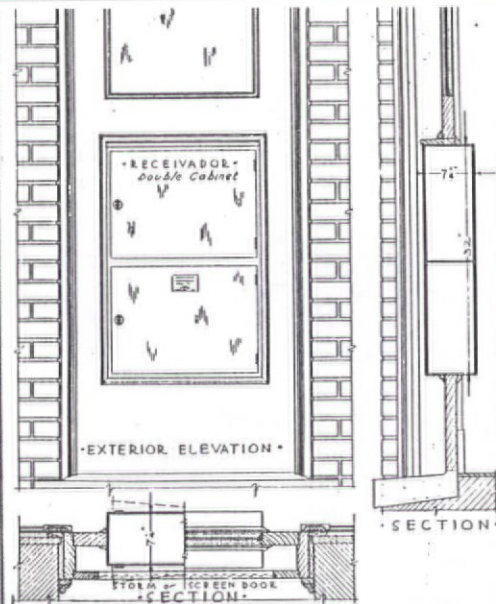

Some built-ins eventually outlived their usefulness and now look rather quaint. Others, like medicine cabinets and closets, have remained both practical and popular. In fact the four old reasons for installing built-ins are still valid: (1) They cost less than comparable store-bought pieces; (2) They can be custom-made to match interior woodwork and fit available space; (3) They're easy to maintain because dust can't get behind them; and (4) They make decorating cheaper, as the walls behind them don't need paint or wallpaper.

Top: Deliveries made to the outer door of the "Receivador" (1928) were accepted through the inner door. Both doors could not open at the same time, preventing intruders. Center: in-wall mail chute, 1928. Above right: fan shelf and serving window with counter, both 1923. Right: radiator cover, 1927.

GREAT FOR THE COUNTRY LOOK
Handcrafted Victorian Gingerbread



CUSTOM LENGTH SPANDRELS & SHELVES • FANS
 PORCH POSTS • BALUSTERS • BRACKETS • SIGNS
 CORBELS • HEADERS • GAZEBO • & Much More!

Authentic Solid Wood Reproductions for Interior & Exterior
 Buy Direct & Save Prompt Shipment
SATISFACTION GUARANTEED

Bringing Back Yesterday In Quality & Service™

50 pg. ILLUSTRATED
 MAIL-ORDER
CATALOG

\$2. By Return
 Mail



513 S. ADAMS, DEPT 823, FREDERICKSBURG, TX 78624 512/997-9513

**Restore, strengthen, seal
 and protect.**

Ahrens unique two-liner chimney lining process.

- 60 years of chimney experience.
- Quick, easy, no mess.
- Homeowner and contractor inquiries invited.
- 10 year warranty.

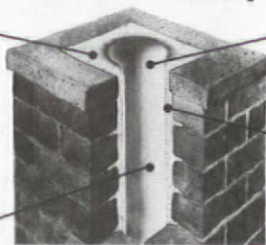

- Second liner seals and protects—prevents deterioration.
- Reline at a fraction of the cost of rebuilding.



Ahrens Chimney
 Technique, Inc.
 2000 Industrial Ave.
 Sioux Falls, SD 57104

Call or write for a free brochure.
 For your local authorized and trained dealer call: 1-800-843-4417

THE PULL CHAIN



This oak & brass classic uses just 2½ gallons per flush, is easily installed and adds special charm to any bathroom.

Send \$2.00 for a brochure of our full line of bathroom furnishings.

We have moved!
 Please note our new address & telephone.

Heads Up.
 a division of

SONOMA WOODWORKS, INC.

133 Copeland St., Petaluma, CA 94952
 800-358-9080 in CA 707-762-5548

EXTERIOR SHUTTERS

Shipped Anywhere

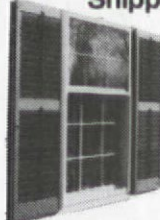

MOVEABLE LOUVERS

Unfinished, or primed and painted in the color of your choice

All sizes (including door panels)

Raised Panel and Fixed Louver shutters also available

Affordable prices

Add beauty and character to your home with authentic restoration shutters.

Call or write:

**SHUTTERCRAFT, 282 Stepstone Hill Rd.
 Guilford, CT 06437 (203) 453-1973**

The Spirit of America

In Color from Pratt & Lambert's Greenfield Village Collection

Pratt & Lambert has captured the spirit that pioneered America's greatness with authentic Early American Colours from Greenfield Village, a special 36-color line of interior and exterior paints, produced in cooperation with the famous Henry Ford Museum/Greenfield Village in Dearborn, Michigan. Available at Pratt & Lambert dealers.

PRATT & LAMBERT

Our pledge... your ultimate satisfaction

**WIDE PINE FLOORING
 & PANELING (12" TO 22" WIDE)**

Wide Oak Boards

Ship-lapped Pine



Carlisle Restoration Lumber

Route 123, Stoddard, N. H. 03464
 603-446-3937

SOLID OAK ROLLING LADDERS

For Homes, Libraries, Lofts, Businesses, Stores, & Home Libraries

From \$205

Catalog \$1.00

Write to:
PUTNAM ROLLING LADDER CO. INC.

32 Howard St., Dept. CL
 New York, NY 10013
 (212) 226-5147



Ready to hang
 Victorian & Greek Revival
 Authentically Cut Styles
 \$12 Catalog
 includes Custom-by-mail Service
Vintage Valances
 P.O. Box 635 J
 Whitmore Lake, MI 48189

RESTORES chimney
 to vent your heating
 appliance or fireplace
SAFELY.

UL listed

**VENTINOX™
 CHIMNEY
 SYSTEM**

call your
 local
VENTINOX
 dealer or
BOATECH, Inc.
 PO Box 17430HJ
 Albany, NY 12201
 (518) 463-7284

**CLASSIC
 ARCHITECTURAL
 SPECIALTIES**

C.A.S. is your source for complete
 lines of reproduction architectural
 ornamentation from the Victorian,
 Classical, Georgian, & Moorish
 periods. Columns & capitals, pedi-
 ments, arches, applied carvings,
 moldings, mantels, doors, & other
 unusual details in woods, plaster,
 & polymers. We are a full-service
 mail-order company. Design ser-
 vices available. Custom orders
 accepted. Send \$3.00 for our
 88-page catalogue.

**5302 Junius Dallas, Texas 75214
 214 827-5111**

SOLID OAK COMMODE SEATS

Old-fashioned quality — made in the
 U.S.A. — by the original maker of
 wood commode seats. Finely crafted
 from furniture-grade solid oak.
 Beautifully hand-finished with mois-
 ture-resistant lacquer. Dark or gold-
 en oak — finished or unfinished —
 or choice of colors. Lacquered brass
 or chrome-plated hinges. Standard
 style: \$47.50 ppd. Elongated style:
 \$51 ppd. Send check, MC or VISA
 No. and expiration date to:

DWC
 DeWeese Woodworking Company

P.O. Box 576
 Philadelphia, Mississippi 39350
 (601) 656-4951

Brochure of complete line of fine
 oak bathroom accessories available.

Authentic! Meticulous reproductions of
 Early American hardware and accessories



Colonial authenticity for your home: the broadest
 assortment of interior/exterior door and shutter
 hardware, cabinet hardware, mailboxes, orna-
 mental brackets, hurricane lamps and sconces,
 bath and fireplace accessories. Finishes include:

Black Forged Iron, Antique Copper, Relieved Iron, and Old English Brass.
 Acorn catalog illustrates more than 400 quality items. Only \$3. Send for your copy today.

ACORN MANUFACTURING CO., INC.

Department OJ; P.O. Box 31
 Mansfield, MA 02048

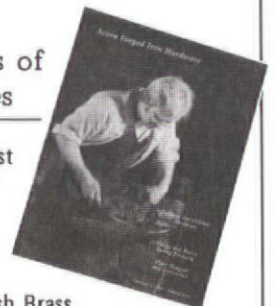

DESIGNS IN TILE

Full service design development
 Materials & installation specification
 Period mosaic patterns
 Hand-decorated ceramic tile

Stock designs include
 William DeMorgan style tiles
 Coordinated borders • Corner blocks • Quadrats
 Two floral designs • Two colorways

All work on a custom order basis
 Color brochure \$2
 © 1985 DESIGNS IN TILE
 (415) 571-7122

DESIGNS IN TILE • DEPT. G • BOX 4983 • FOSTER CITY • CA • 94404

RESTORATION PRODUCTS

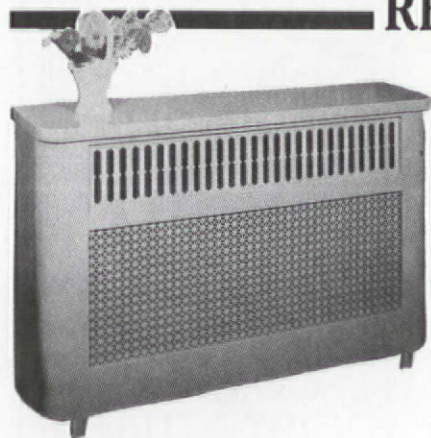

Radiator Covers

Radiators can be an eyesore, if they're not the Victorian-curlicue or Art Deco-zigzag kind. Monarch makes radiator covers that give a traditional look as well as provide shelf space, distribute heat evenly, and protect unwary hands.

Made of heavy-gauge furniture steel, the radiators come either primed for painting or with a baked enamel finish such as wood graining. Prices range from \$16.85 for the simplest model, unpainted, to \$80 for finished, fancier units. A brochure is \$1. Monarch, 2744 Arkansas Dr., Dept. OHJ, Brooklyn, NY 11234. (201) 796-4117.

Picnic Set, Glider

We've always liked Green Enterprises' Victorian porch swing [see July 1985 OHJ, page 132]. The company just came out with a picnic set (below) and glider (below right), and we like these too.



The picnic table is \$749.50; the long bench, \$247.50; small bench, \$124.50. The glider consists of a swing (\$289.50 for 4-ft. model, \$349.50 for 5-ft.) on a base (\$249.50 and \$264.50). A brochure is free. Green Enterprises, 43 S. Rogers St., Dept. OHJ, Hamilton, VA 22068. (703) 338-3606.

Pictorial Tiles

In the late 1800s, the story goes, J. Moyr Smith, a noted tile designer, made a series of tiles depicting scenes from Shakespeare's plays: Romeo and Juliet, Hamlet, Troilus and Cressida, for instance. In the past few years, Minton Hollins Tiles of England began reproducing the tiles in the original colors, black-on-bone and black-on-white.

So far, so good. But then J.R. Burrows ordered about twice as many of these six-in.-square tiles



as the company can store, and so has to sell them at just above cost: \$4 each, plus shipping. If you order all 12 in the series, you get a free Shakespeare portrait tile.

The tiles would make striking fireplace surrounds or decorative bands in kitchen or bath. Matching plain tiles in bone and white are also available. An information sheet showing all designs is free. J.R. Burrows, Victorian Design Merchants, PO Box 418, Cathedral Station, Dept. OHJ, Boston, MA 02118. (617) 451-1982.

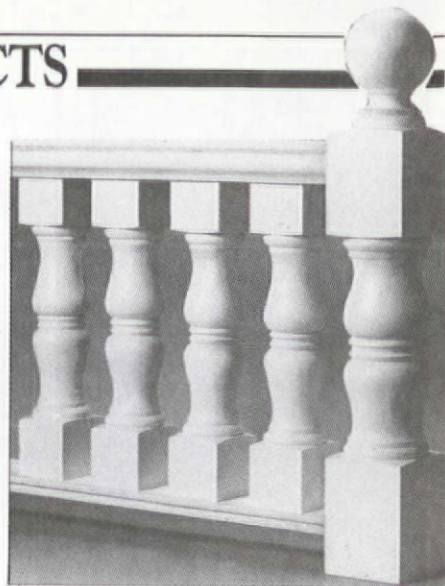

Porch Parts, Columns

When porch posts and railings have to be replaced, which is often, an exact replica is not always easy to find. One excellent source, Pagliacco Turning and Milling, has recreated newel posts, posts, balusters, railings, and columns from millwork catalogs of the late 1800s. And if they don't stock just what you need, they're happy to do custom work.



Pagliacco balusters and columns dress up the company's yard office.

The wood they use is clear, all-heart redwood. They also make interior woodwork in other woods (mahogany, oak, etc.) and sell composition Corinthian capitals. Their minimum orders are not insignificant — at least 20 balusters, for instance — but they do have local dealers who stock smaller quantities. A full catalog, complete with ordering, storage, and installation instructions, is \$5. Pagliacco Turning and Milling, PO Box 225, Dept. OHJ, Woodacre, CA 94973. (415) 488-4333.

MAC THE ANTIQUE PLUMBER, INC.

Just off the Press!

Our new 1986 24-page color catalogue from the *most complete antique plumbing shop in the world*

MAC The Antique Plumber
885 57th Street-O
Sacramento, CA 95819
(916) 454-4507



Send \$3.00 for Catalogue
Refundable on first order

SPRING TITE WINDOWS



The simplest most cost effective way to make old windows energy efficient without compromising the beauty, or integrity of your home — Spring Tite Interior Insulating Windows.

Spring Tite Energy Systems, Inc.
Star Route 71
Shelburne, NH 03581
603-466-2863 815-432-22002

DEALER INQUIRIES WELCOMED

supaflu[®]

The Ultimate Flue Liner For Masonry Chimneys

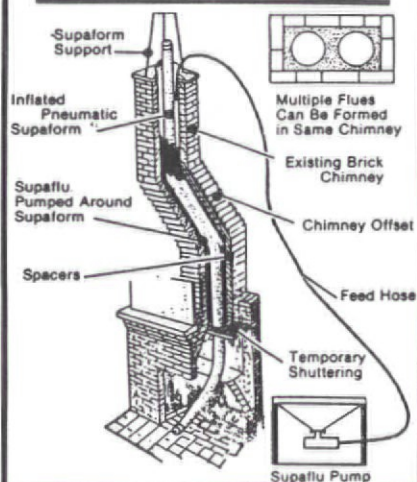

Cast-In-Place Lining -

- Seals
- Cures Condensation
- Insulates
- Improves Combustion Efficiency
- Lines & Makes Chimneys Safe
- Impervious to Corrosion
- All in One Process

Tested and Listed by an ASTM and ACIL approved laboratory to UL 103-2,100 F., Canadian ULC-S629-M-1981 and UL Requirements for Non-Metallic Chimney Lining System — 1985.

Supaflu is recognized by the International Conference of Building Officials — Report No. 3937.

National Supaflu Systems
Chimney Lining and Relining

P.O. Box 89 Walton, NY 13856

(607) 865-7636

We Have the Works.

- Ceiling Medallions & Trims
- Furniture Hardware
- Builders' Hardware
- Plumbing Fixtures
- Bath Accessories

Send \$2.00 For Our Catalog to Dept. J.

Restoration Works, Inc.

P.O. Box 486, Buffalo, N.Y. 14205 (716) 856-8000



Kayne & Son Forged Hardware

76 Daniel Ridge Road,
Candler, N.C. 28715, PH. 704 667-8868
Catalogs Cast \$2.00 Forged \$2.00,
Both \$3.50

- Restorations/
Reproductions
Repairs
- locks
 - Furniture Hardware Recast
 - Interior/Exterior Builders-Household Hardware
 - Fireplace
 - Tools/Accessories
 - Custom Creative Handforging

\$2.25
Forged Steel.

Cast Brass black.

PLAQUES

BronzeForever[®] • Cast Bronze
Aluminum Forever[®] • Cast Aluminum
GraphicsPlus[®] • Interpretive Marker Plus Photo
OldStandard[®] • National Register and HABS

SPECIALIZING IN HISTORIC MARKERS

Write or Call for Free Catalog
SMITH-CORNELL, Inc.
DEPT. OHJC
AUBURN, INDIANA 46706-0686
800-325-0248
in IN 219-925-1172

Restore even this rotted, crumbling wood.

An unprecedented advance in wood repair, the **LiquidWood** and **WoodEpoxy Wood Restoration System**, can regenerate rotted, damaged, even missing wood. Available in kit form. Can be used for virtually any application. Send for free 4-page brochure and full details.



ABATRON, INC.
33 Center Dr., Dept OH
Gilberts, IL 60136
312-426-2200

BUILT-INS

We looked far and wide to come up with the suppliers of built-in furniture described on this page. Only a few exist, and they make only a handful of products (unlike in the '20s and '30s - see article on page 52).

Ironing Boards

Three companies make built-in ironing boards. The three models look pretty much the same; the main variations are in the optional features, door styles, and cost.

These are not just boards that fold down from the wall, mind you, but rather high-tech "ironing centers." Standard on some models, optional on others, are a steel interior (so you can put away the iron while it's still hot), a movable light, an electrical outlet, shelf space for starch and other necessities, a safety switch that turns off the iron after a pre-selected time and/or when you close the board; a fold-down board with pad and cover; a small sleeveboard; a garment hook on the inside of the door; and the ability to move up and down or swivel 180 degrees.

NuTone's model offers all features described above except the sleeveboard (\$12.50) for \$175. The door is smooth, unfinished wood (you can even wallpaper it). Brochures are free. NuTone, Madison & Red Bank Rd., Dept. OHJ, Cincinnati, OH 45227. (800) 543-8687; (800) 582-2030 in Ohio. Iron-A-Way offers several models for between \$185 and \$360 with plain, raised-panel oak, or mirrored doors. Brochures cost 25¢. Iron-A-Way, 220 W. Jackson, Dept. OHJ, Morton, IL 61550. (309) 266-7232 or 674-1285. Sico's model offers all but the sleeveboard, \$480 without a door. Natural-oak or almond-oak doors are \$24; unfinished oak veneer, \$57. Brochures are free. Sico Inc., 7525 Cahill Rd., PO Box 1169, Dept. OHJ, Minneapolis, MN 55440. (612) 941-1700.

Fold-Down Table

This item is so new no photos of it have yet been taken. Sico has begun manufacturing a fold-down table with legs. The cost is about \$288. Brochures are free; see address at left.

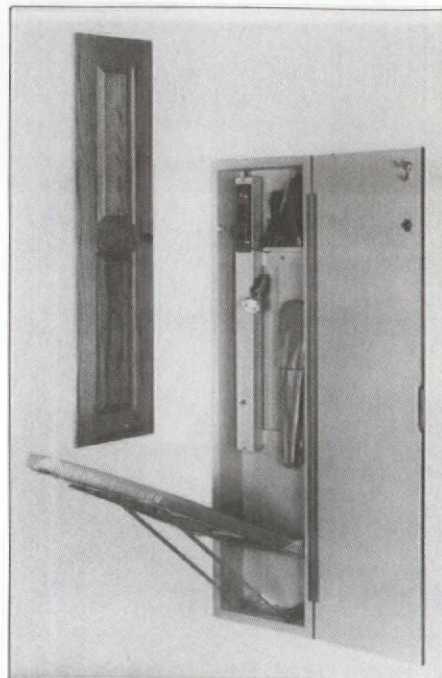

Iron-A-Way's built-in ironing board comes with the option of a raised-panel wood door.



In-Wall Beds

Two companies make fold-down beds, also known as Murphy beds. There's a large variety available with different mechanisms (some beds fold out horizontally) and cabinets and shelves attached (Sico even offers one with a fold-down table on the outside). Though cabinet styling tends toward the con-

temporary, some units are plain enough to adapt to any decor. Murphy's basic mechanism begins at \$275 (without headboard), Sico's at \$823 (with padded headboard). Both manufacturers offer free brochures. Murphy Door Bed Co., 5300 New Horizons Blvd., Dept. OHJ, Amityville, NY 11701. (516) 957-5200. Sico: see address above.

Custom Built-Ins

Many, many shops and craftspeople make custom built-in furniture (see 1987 OHJ Catalog, page 86). One of our favorites is Maurer & Shepherd Joyners, who reproduced this colonial corner cabinet from an 18th-century original. It cost about \$4200; brochures are free. Maurer & Shepherd Joyners, 122 Naubuc Ave., Dept. OHJ, Glastonbury, CT 06033. (203) 633-2383.



CLASSIC RUMFORD FIREPLACES

“
We must never forget that it is the
room that heats the air, and not the
air that heats the room.
”

Count Rumford, 1798

Tall and graceful, the all masonry Classic Rumford fireplace is shallow to reflect more heat into the room. And the throat is streamlined to require less air to carry away the smoke. More heat and less air means more comfort and efficiency.

Whether you're building a new energy-efficient home, or restoring the fireplaces in an historic home, insist on a Classic Rumford. Built by FlueWorks.



Exclusively from FLUEWORKS, Inc.
110 West Spuce Street, Columbus, Ohio 43215
614/221-6918

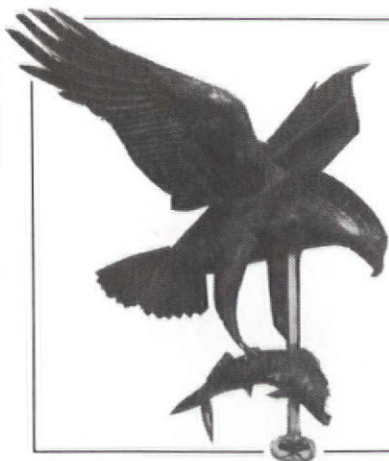

WEATHERVANES

by
TRAVIS TUCK
Metal Sculptor

The finest weathervanes available anywhere today. Made in our studio entirely by hand using the repousse method. Choose one of our seven favorites, or commission a one-of-a-kind. Color brochure \$1.00.

Box 1832J
Martha's Vineyard, MA 02568
(617) 693-3914

WE CAN MAKE A WEATHERVANE OF ANYTHING.



Du Pont
TEFLON
wall & fabric finishes

rpm

DOCUMENTARY FABRICS WALLCOVERINGS



Historic Homes of America

AVAILABLE THROUGH INTERIOR DESIGNERS & FINE SHOPS
SEND \$1.00 FOR FULL COLOR BROCHURE
RICHARD E. THIBAUT, 706 S. 21 ST. IRVINGTON, N.J. 07111 (201) 399-7888

IF YOU LOVE OLD HOUSES

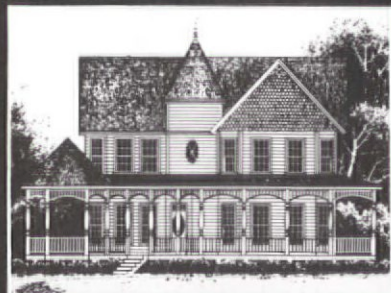

We have the house plans you've been looking for! Our beautiful portfolios unite yesterday's exteriors with today's floor plans.

HISTORICAL REPLICATIONS contains Victorian and farmhouses \$12.00

LOUISIANA COLLECTION features raised cottages and plantation home designs \$12.00

CLASSIC COTTAGES contains a variety of designs under 2000 sq. ft. . . \$12.00

COLONIAL HERITAGE features Georgian and Federal designs . \$12.00

Any two portfolios \$20.00

Any three portfolios \$30.00

All four portfolios \$36.00

Historical Replications, Inc.
P.O. Box 13529, Dept. OHJ37
Jackson, MS 39236
601-981-8743

Push Button Light Switches



Your search is over. These beautifully produced switches look exactly like those which graced fine Victorian homes as they made the change from gas to electricity. Completely redesigned on the inside to meet modern wiring codes, the mother of pearl inlay faithfully recreates the nostalgia of a bygone era. With our line of decorative and plain covers, your Victorian home may now receive the final touch of elegance which makes your restoration complete.

Send business size self-stamped address envelope to:

Classic Accents, Inc.
Dept. OH P.O. Box 1181
Southgate, MI 48195
1 (313) 282-5525



VICTORIAN INGRAIN CARPET

Finest quality all-wool two-ply reversible 36" wide ingrain carpet available in two 19th century designs. Maple leaf pattern \$125/yd.; Geometric \$97/yd. We wove ingrain carpet for the National Park Service restoration of the Abraham Lincoln home in Springfield, IL.

FAMILY HEIR-LOOM WEAVERS
RD 3, Box 59E, Red Lion, PA 17356
(717) 246-2431



1986 Yearbook now available!

What's In Back Issues Of The Old-House Journal?

Everything!

Sometimes even we at *Old-House Journal* are amazed at how much useful information exists in our back issues. We have a 2,000-volume library and lots of connections in the field, yet we still find ourselves turning first to the *Old-House Journal* Yearbooks for the answers.

If you're restoring a house, you should be using this same resource to answer your questions: the complete set of *Old-House Journal* Yearbooks!

Each Yearbook contains a full year of *The Old-House Journal*, neatly and permanently bound, and easily accessible with the indispensable Cumulative Index.

Order the full set of eleven Yearbooks for only \$118 — you save \$64 based on the single Yearbook price — and we'll include a FREE copy of the Cumulative Index (a \$9.95 value). Or order just the 1970s set, or the 1980s set.

Here's a taste of what you'll find in the back issues of *The Old-House Journal* — all still relevant, accurate, and informative articles.

- Linoleum Glue Removal
- Insulating Attics
- The Aesthetic Movement, 1870s-1880s
- Bugs That Destroy Old Houses
- Refinishing Stripped Wood
- Making Cornice Mouldings
- Canvassing Porch Floors
- Installing Exterior Columns
- Wood Preservatives
- Preventing Fire Hazards
- Stencilling Techniques
- Baltimore Heater Repair
- Storm Window Options
- Stair Tread Replacement
- Gardens and Landscaping
- New Source for Pushbutton Switches
- Stripping Woodwork
- Window Sash Repairs
- Foundation Jacking
- Removing Varnishes
- Exterior Paint Colors
- Repairing Joists
- Winterizing Old Houses
- Making Valance Boards
- Preparing for Painting
- Kitchen Design
- Dip Stripping
- Chimney Liners Compared
- Making Victorian Lampshades
- Gilding Glass
- The Dutch Colonial Revival
- Gutter Repair
- Antique Hardware Sources
- Framing a Circular Tower Roof
- History of Speaking Tubes
- House Framing Types
- Maintaining Heating Systems
- Trellises and Arbors
- Craftsman Furniture
- Making Gingerbread
- Causes of Cracks
- Bleaching Wood
- Installing Tin Ceilings
- Greek Revival Drapery
- Wet Basement Hints
- Laying Brick Walks
- Anglo-Japanese Decor
- Troubleshooting Radiator Vents
- Victorian Picture Hanging Styles
- Brownstone Patching
- Calcimine Paint Removal
- Spatterwork
- Coal Stove Repairs
- A Whitewash Formula
- Restoring Cast Iron
- Repairing Sub-Floors
- Graining and Stencilling
- Installing Mantels
- Heat Pumps
- Queen Anne Decoration
- Victorian Parlor Decor
- Repairing Lincrusta



69A Seventh Avenue, Brooklyn, NY 11217
(718)636-4514

YES! Send me the *Old-House Journal* Yearbooks I've indicated below:

- THE NEW 1986 OHJ YEARBOOK, \$18.*
- The Seventies Set (1976-1979) \$39.
- The Eighties Set (1980-1986, plus Cumulative Index) \$79.

CHECK ONE:

Payment enclosed Charge my: Visa MasterCard

Card No. _____

Exp. Date _____

Signature _____

Name _____ (please print)

Address _____

City _____ State _____ Zip _____

All orders shipped promptly. Satisfaction guaranteed or your money will be cheerfully refunded.

*1986 Yearbook will be sent upon publication, March 20, 1987.



Oregon
Wooden Screen Door
 company

OREGON WOODEN SCREEN DOORS has created a line of handsomely crafted wooden screen and storm doors that are ornamental as well as energy-efficient. Styles range from those particularly suited to homes built before the turn of the century, to more universal styles to complement modern homes. Choose from traditional two-panel screen doors with scrollwork and spindles with white screen stenciling, or storm door panels to provide winter weatherization.

Send for \$3 brochure (refundable with purchase) detailing door styles and options available.

OREGON WOODEN SCREEN DOOR COMPANY
 Dept. OHJ • 330 High St. • Eugene, OR 97401

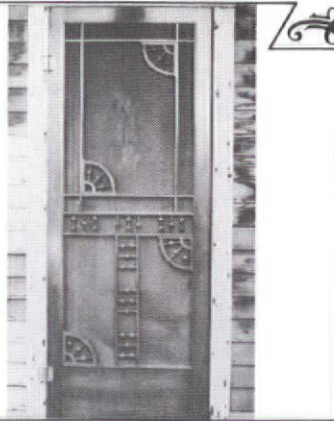

Victorian & Chippendale
Storm-Screen
Doors.

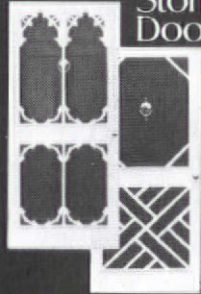

Beautifully hand-crafted of Douglas fir in several styles and all sizes.

For your copy of our 16-page catalog, send \$2.00 to:



P. O. Box 1427, Dept. OJ37
 Clarksville, Va. 23927
 (804) 374-5787

REPLACE
ROTTED SASH

Any style, any size. Wood storms and screens, too. Costs less than you think. Fast turn-around. Insulated glass available. Call or write for facts.

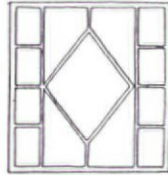

Midwest
Wood Products

1051 South Rolff Street, Davenport, Iowa 52802
 (319) 323-4757



Victorian
Lighting
Works

Send \$3.00 for our complete brochure:
VICTORIAN LIGHTING WORKS

251 S. Pennsylvania Ave.
 PO Box 469
 Centre Hall, PA 16828
 814-364-9577

PHOENIX HISTORIC
LIGHTBULBS &

"APPOLO" Golden Lamp Cord

THE AUTHENTIC TWISTED CORD for Table, Floor, and Desk Lamps



Rich Golden Silk Covering Modern High Grade Insulation



BRADFORD CONSULTANTS

P.O. Box 4020
 Alameda, CA 94501
 (415) 523-1968

A DELICATE TOUCH
FROM THE PAST



Custom made Victorian bathroom designs, pedestal sinks, marble tops, porcelain and brass faucets. Catalogue \$5.00

(Applied to orders over \$10.00)

BESCO

729 Atlantic Avenue, Boston, MA 02111
 617-423-4535

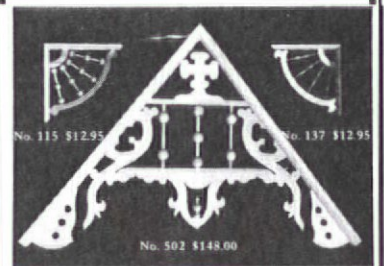

One of the South's most complete lines of Victorian Gingerbread — Traditionally handcrafted in our own shop.

Pride of tradition
 Pride of craftsmanship
 Pride of quality
 Our name is on our product™

ANTHONY
WOOD PRODUCTS
 INCORPORATED

Box 1081T Hillsboro, TX 76645
 817/582-7225
 Illustrated catalog available - \$2.00

THE BARCLAY CAST IRON
SPIRAL STAIRCASE BY STEPTOE



- Graceful Victorian Design
- Modular Cast Iron Components
- Bolt Together Assembly
- 5' Diameter
- Optional Brass Handrail

Send \$2.00 for complete renovation catalog.



322 Geary Avenue
 Toronto Canada M6H 2C7
 (416) 530-4200

RESTORATION PRODUCTS

Window Hardware

Merit Metal Products has been around for over 100 years, but they're new to us. They make handsome brass

and bronze window hardware, including lifts, catches, fasteners, and transom and casement hardware. And they also do custom reproductions. Through distributors; brochures are free. Merit Metal Products Corp., 242 Valley Rd., Dept. OHJ, Warrington, PA 18976. (215) 343-2500.

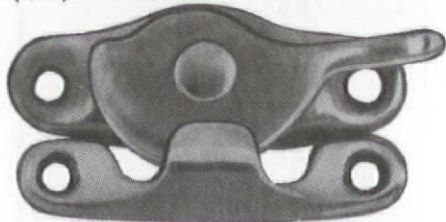
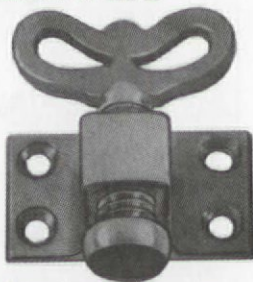

Stop Adjusters

Window-stop adjusters, which screw into the stop and make it easy to remove and re-position, are great for two reasons: 1) The sash can be easily removed for you to work on it; and 2) if the sash rattles, it's no trouble to move the

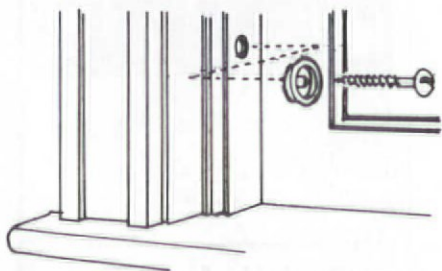

stop to fit more closely. H.B. Ives makes adjusters in brass plate or bright nickel plate (list price, about 30¢ each, includes screw, washer, and cap), along with nice-looking window lifts and locks that, although not exact reproductions, can serve as tasteful, unobtrusive replacements. Call for the name of your distributor; brochures are free. H.B. Ives, PO Box 1887, Dept. OHJ, New Haven, CT 06508. (203) 772-0310.

Spring Bolts

Spring bolts are clever gadgets that turn up on old windows from time to time. Basically you insert the bolt through the lower sash (from the exterior side) and then drill some holes in the upper sash. As you slide the sash up, the bolt pops into the holes, holding the window open at various heights. To



release, simply pull on the button.

These bolts are still being made. Stanley Hardware's version has a nylon tip, which prevents wear on the sash; #1697 and #1697-1/4 in catalog 140. The company sells through distributors, sends out free information (specify interest), and makes lots of other window hardware. Stanley Hardware, 1456 Wilbur Cross Hwy., PO Box 1226, Dept. OHJ, Berlin, CT 06037. (203) 225-5111.

Pop-Out Storms

We finally found an interior storm window that leaves no trace when it's removed. Spring Tite windows, made of real glass with a PVC frame, spring in and out of the window frame with a minimum of effort. Their only drawback is that the window reveal has to be at least 1-1/4-in. deep to accommodate them. The company has distributors around the country. Costs vary by region; brochures are free. Spring Tite Energy Systems Inc., Rt. 2, Box 307C, Dept. OHJ, Watseka, IL 60970. (815) 432-2200.

Left and below: detail of Spring Tite window.



At Last, Window Weights

For a long time we've looked for a source of new window weights. So we were delighted to learn that the Architectural Iron Company is manufacturing them, in 2- and 1-1/2-lb. sizes that sell for \$3.20 and \$2.40 respectively (add sales tax in N.Y. and Penn.). They can be used as replacements for lost weights or, if you're adding extra layers of glass as insulation, for added balance. (The weights stack, to combine into any weight you need.) A descriptive flyer is free. Architectural Iron Co., Box 126, Dept. OHJ, Milford, PA 18337. (717) 296-7722.



More Steel Windows

At the conference trade show I had to face the wrath of several steel-window manufacturers we didn't mention in our November 1986 feature on metal windows. They all make residential casements, and some will produce single bars for repair work. Brochures are free.

* A & S Window Associates Inc., 88-19 76th Ave., Dept. OHJ, Glendale, NY 11385. (718) 275-7900.

* Bliss-Cashier Metal Products Inc., PO Box 310, 617 Manlius St., Dept. OHJ, East Syracuse, NY 13057. (315) 437-3396.

* Coast to Coast Manufacturing, 13643 5th Ave., Dept. OHJ, Chino, CA 91710. (714) 591-7405.

* Torrance Steel Window Co., 1814 Abalone St., Dept. OHJ, Torrance, CA 90501. (213) 775-6195. Through distributors only.

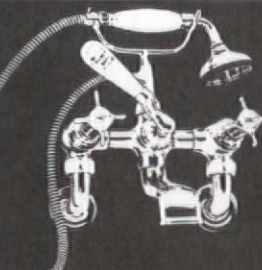

FINE EUROPEAN
FAUCETS AND
ACCESSORIES

WATERCOLORS

GARRISON ON HUDSON NEW YORK 10524 914 424 3327

**Protect Wall Corners
The Great Old-fashioned Way**

Our unfinished **Cornerbeads** compliment any period or decor. They're among hundreds of hard-to-find, "old style" items we have to enhance your old house or capture a bit of the past in your newer home. Each cornerbead is 47 3/4" x 1 1/2" dia., with 90° notch.

Beechwood. Ea. \$9.75; 6 or more \$8.75.
Oak. Each \$13.50; 6 or more \$12.00. Add freight: \$2.50 (1-5); \$6.50 (6 or more). WI residents add 5% tax. VISA/MC, or AMEX accepted.

To Order Call TOLL-FREE
1-800-556-7878
In Wis.: 414/542-0685
Or, send for more information.

**Crawford's
Old House Store**
301 McCall • Rm. 811 • Waukesha, WI 53186
Dealer Inquiries Invited

**Vintage Looks . . .
State of Art
Protection**
the original
Solid/Flue®
Chimney Lining System

- Adds strength and stability
- Pumped-in one piece lining
- Insulative
- Non Corrosive
- Cost efficient
- Customized

For a closer look call or write
**American Chimney
Lining Systems, Inc.**
9797 Clyde Park, MI 49315
(616) 878-3577

**STOP BIRDS
From
Dehabilitating
Your Cherished
Home.**

Nixalite stainless steel needle strips are an impenetrable barrier to birds, and practically invisible too. They give you an effective, humane way of erasing bird nuisances and maintenance costs. Send for your free information packet today.



NIXALITE of AMERICA
1025 16th Ave., East Moline, IL 61244 (309) 755-8771
SPECIALISTS IN BIRD CONTROL

VIDEO TAPES
on
Antique Furniture Restoration
with Bob Flexner

Repairing Furniture (2-3/4 hr.) \$39.95
Refinishing Furniture (2-1/4 hr.) \$39.95

Learn from a European-trained professional how to reglue furniture, repair veneer, choose and apply stains, fillers and finishes. More than you get from any book! Send check, money order, MC or VISA no. and exp. date. Or send for free brochure.

Workbench Productions, P.O. Box 6065,
Norman, OK 73070 (405) 360-1042

**OUR FINISH IS THE BEGINNING OF YOUR
NEW BATHROOM**

- Bathtub, sink and tile resurfacing in any color.
- Fully guaranteed PORCELAINCOTE® finish is applied in your home.

For a free estimate contact
PERMA CERAM® at:
800-645-5039 for Free Brochure
in New York, call 516-724-1205

Nationwide Service Franchises Available
65 Smithtown Blvd., Smithtown, NY 11787



**Nottingham
Lace** Woven on late 19th century machinery in Scotland. 95% cotton, 5% polyester blend. Rod pocket at top, scalloped sides and bottom. Available in white and ecru. Panels are 60" wide.

60" x 72"	\$32
60" x 90"	\$38
60" x 102"	\$42
60" x 108"	\$45
60" x 144"	\$55

Please include \$1 per panel for shipping and handling, minimum charge of \$5.

MA residents add 5% sales tax. Visa and MasterCard accepted. Allow 4 weeks for delivery. For more information send \$2 for brochure. Wholesale inquiries welcome.

J.R. BURROWS & CO.
VICTORIAN DESIGN MERCHANTS
P.O. Box 418 • Cathedral Station
Boston, Mass. 02118 • 617/451-1982

JOHNSON PAINT COMPANY, INC.
355 NEWBURY ST., BOSTON, MA 02115
PHONE: 536-4838-4244 • 266-5210

- A COMPLETE LINE OF BRUSHES AND MATERIALS FOR GRAINING, MARBLING, AND GLAZING.
- AUTHENTIC WILLIAMSBURG COLORS.
- CALSOMINE AND DRY EARTH COLORS.

Send \$1. for Mail-Order Catalog

- Boston's Most Complete Paint Store -



4' Chippendale II
A Country Casual
Original

Country Casual

The Garden and Leisure Furniture Specialists
A superior collection of diverse designs from England's major joineries and custom workshops.

SOLID TEAKWOOD
BENCHES • CHAIRS • TABLES
SWINGS • PLANTERS
for park, church, school,
office or private garden

16 pg. colour catalogue \$2.00
Call or write for more information.



Immediate Shipment from our own Maryland warehouse. Country Casual pays the freight.

Country Casual - DJ
17317 Germantown Rd.
Germantown, Md. 20874-2999
(301) 540-0040

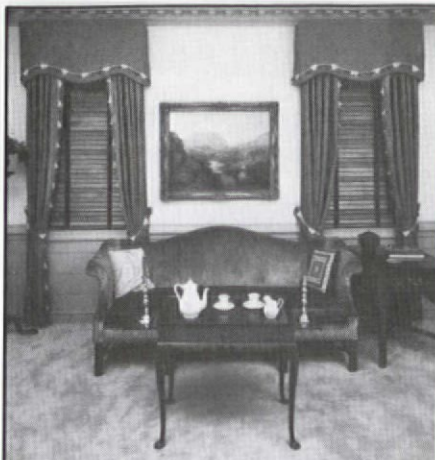

Custom Manufactured AUTHENTIC COLONIAL WOODEN BLINDS

All of our blinds are made expressly for **Your** windows with a choice of any paint color or natural wood-tone.

We also manufacture **Traditional** and **Plantation** Shutters.

Call or write for Brochure and price.
DEVENCO PRODUCTS, INC.
Attn: Department OHJ
Box 700 Decatur, GA 30031
404 / 378-4597

HAVE A CEILING YOUR PATRONS WILL LOOK UP TO

18 PATTERNS AVAILABLE

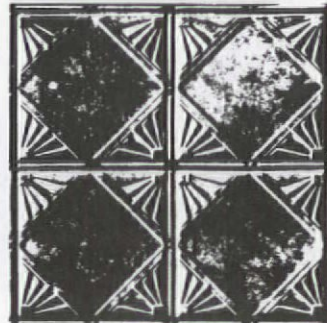

GIVE YOUR HOME/BUSINESS
THE RIGHT LOOK WITH
TIN CEILINGS
VICTORIAN TO ART DECO

FREE CATALOG:
CHELSEA DECORATIVE METAL CO.
6115 CHEENA DR., DEPT. OHJ
HOUSTON, TEXAS 77096
713-721-9200



2220 CARLTON WAY
SANTA BARBARA, CA 93109
805-962-8598

Send \$1.00
for
Brochure

PEDESTAL SINK

- A Quality Reproduction
- **Also Available:**
Pull Chain Toilet
Drinking Fountain
Copper Kitchen Sink
Faucets
Marble Vanity

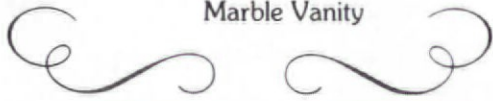

VICTORIAN DESIGNS

WALLPAPERS • BORDERS • CEILINGS

authentic 19th century reproductions from the famous
BRILLION COLLECTION* & **RIPON COLLECTION**
1850-1910 1900-1960

*A complete collection can be seen at
Cooper-Hewitt Museum (NY)

Also ceramic tiles, architectural moldings, hand-painted canvas ceilings and handwoven rugs.

Send \$2.00 for Wallpaper
Sampler to:

Phone (414) 352-6910

Victorian Collectibles, Ltd.

845 E. Glenbrook Road
Milwaukee, WI 53217



LIGHTING SPECIALIST

• Copper • Tin • Brass

• Colonial Lanterns • Weathervanes
• Chandeliers • Sconces • Cupolas

The Coppersmith

\$2.00 for catalog • (617) 347-7038
Route 20, Main Street, P.O. Box 7550J
• Sturbridge, MA 01566 •
Opposite Sturbridge Yankee Workshop

ALUMINUM PRODUCTS

Custom Fabrication

CORNICES
LOUVERS
CUPOLAS
COLUMNS
BALUSTRADES
SHUTTERS
URNS & BALLS

Baked on finishes available

call or write

CAMPBELLVILLE INDUSTRIES, INC.

P.O. Box 278, Dept. OHJ
Campbellville, KY 42718
502-465-8135

WORTHINGTON GROUP, LTD.

COLUMNS,

Pedestals, Table Bases
Crafted in pine

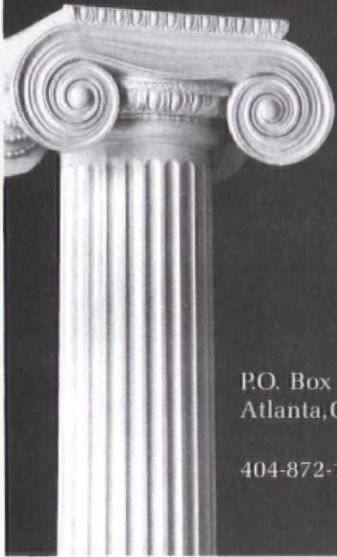

P.O. Box 53101
Atlanta, GA 30355

404-872-1608



RENOVATOR'S SUPPLY

Manufacturer & Importer of fine hardware, plumbing, and lighting. For catalog, send \$3.00 to:

THE RENOVATOR'S SUPPLY
4669 Renovator's Old Mill
Millers Falls, MA 01349

Dovetail A Return To Elegance



Dovetail offers ceiling medallions, mouldings, cornices, balusters, columns, brackets, and specialty items made from real gypsum plaster and cement-reinforced with fiberglass. These finely detailed traditional ornaments won't burn or emit toxic gases when exposed to heat. They are durable, lightweight, easy to handle, and economical. Custom work and consulting are available.

24-page catalog - \$3.00

Dovetail

Box 1569-102, Lowell, MA 01853
(617)454-2944

DALY'S

Discover Daly's Secrets of Fine Wood Finishing.

Daly's Wood Finishing products and step-by-step Work Flow Systems are the results of nearly 50 years of development and application. Used by cabinet makers, wood finishers and professionals, the Daly System can now be yours!

Send \$1.00 for postage and handling and receive:

- A complete set of work flow charts
- A complete Daly's catalog
- A list of Daly's dealers in your state

Contact: Daly's Dept. R
3525 Stone Way N.
Seattle, WA 98103

Name _____

Address _____

City/State/Zip _____

ANTIQUE PLUMBING FIXTURES



Claw Tubs • Brass & Chrome Showers • Shower Rings • Pedestal Sinks • Faucets • Oak High Tank Toilets • Cage Showers • Cross Handles Porcelain • Hard-to-Find Parts • A Huge Selection of Accessories • Expert Advice

Plumbing Catalog
\$5.00

VICTORIAN AND TURN OF THE CENTURY Chandeliers, Sconces & Fixtures

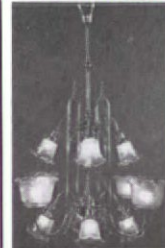

- Design
- Contract
- Manufacturer
- Restoration
- Replacement Parts & Glass Shades

THE MOST COMPLETE
SOURCE FOR ANTIQUE
AND REPRODUCTION
GAS, OIL AND
ELECTRIC LIGHTING

Lighting Catalog \$3.00

THE FINEST LAMP & FIXTURE RESTORATION AVAILABLE

ROY ELECTRIC CO., INC. (718) 339-6311

SHOWROOM: 1054 Coney Island Ave., Brooklyn, NY 11230

STEWART IRON WORKS COMPANY

SINCE 1886

- Custom made Ornamental Iron Fence, Gates and Misc. Iron Specialties.
- Authentic Victorian Patterns & Iron Castings.
- All Welded Construction.
- Free Estimates.
- Send \$2.00 for Catalog.



511 Enterprise Drive
Covington, KY 41017
(606) 331-9000

RENAISSANCE®

British Museum Formula State-of-the-Art Wax Polish

Renaissance is specified internationally by conservators, museums, restorers and texts to revive and protect valuable antiques: furniture, paintings, metal, leather, marble, ivory, etc. Freshens color and patina, imparts a glass-clear, hard, durable soft sheen finish which waterproofs, prevents "bloom" and retards tarnish. \$11.95 / 8 fl. oz. from your supplier or \$13.45 postpaid from:

CEREUS, INC. 184 Warburton, Dept. 12
Hastings-On-Hudson, NY 10706 (914) 693-8698

(Dealer inquiries encouraged)



RESTORATION SERVICES

RESTORATION PAINTING, paperhanging, paint stripping, wood refinishing, and carpentry. High-quality work, references, fully insured. We love and are experienced in working on old homes. Will work by hour or bid, will travel. John Hone, 34 Netherwood Ave., Plainfield, NJ 07062. (201) 757-9496.

HELP WITH YOUR OLD HOUSE: Our professional services can help you understand, restore, and enjoy it: architectural services for restoration & remodeling, consulting help with architectural and technical problems, historical research, & more. Allen Charles Hill, AIA, Historic Preservation & Architecture, 25 Englewood Rd., Winchester, MA 01890. (617) 729-0748.

ONE-DAY CLASSES in graining, gilding, glazing, marbleizing, and restoration. Small classes featuring lectures, demonstrations, & closely supervised hands-on instruction. For professionals and amateurs. Finishing School, 1 Elm St., Great Neck, NY 11021. (516) 487-2270.

INNS AND HISTORIC HOUSES

DURHAM, NORTH CAROLINA Bed & Breakfast. Arrowhead Inn, restored 1775 plantation w/ 6 guest rooms, private & shared baths. Full breakfast included in rates of \$50 to \$75 per room + state tax. 106 Mason Rd., Durham, NC 27712. (919) 477-8430.

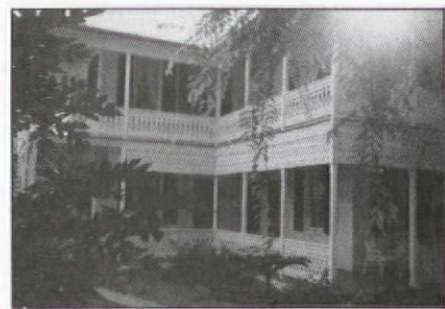

KEY WEST — Built in 1884, the Blue Parrot Inn is an old-fashioned guest house located in the heart of Key West's historic district. Clean, comfortable rooms w/ A/C, ceiling fans; reasonable rates. Coffee and juice served every morning in our rose garden. Major credit cards accepted, reservations recommended. 916 Elizabeth St., Key West, FL 33040. (305) 296-0033.

BOOKS AND PUBLICATIONS

HOPE & GLORY, an annual journal devoted to the eclectic world of Queen Victoria. Premier issue to be published May, 1987. First issue devoted to "Reform Movements in the 19th Century." Subscriptions, \$6/year. Iowa Chapter VSA, 2940 Cottage Grove, Des Moines, IA 50311.

HISTORIC BUILDING FACADES: A Manual for Inspection and Rehabilitation. Also: The Restoration Directory: A Listing of Services in the New York City Area. \$18 each, ppd. New York Landmarks Conservancy, Dept. O, 330 W. 42nd St., New York, NY 10036. (212) 736-7575.

MEETINGS AND EVENTS

REHAB FAIR 1987, April 25 and 26, sponsored by the Hartford Architectural Conservancy. Come to New England's only show devoted exclusively to restoration and sensitive rehabilitation. Seminars and workshops, plus over 60 exhibits of products and services. For details, call (203) 525-0279.

ATHENS, GA. Spring historic homes tour. Visit Athens when the beautiful dogwood trees & azaleas are in bloom. tour 10 antebellum & vict. homes in National Reg. districts. April 25, 1 to 5 p.m. \$10 per person. Athens-Clarke Heritage Foundation, 489 Prince Ave., Athens, GA 30601. (404) 353-1801.

HISTORIC SAVANNAH tour of homes and gardens, March 29 to 31. Walking tours, "taste of Savannah" restaurant tours, candlelight tours, & "19th-century evening" dinner at one of Savannah's loveliest mansions. Savannah Tour, 18 Abercorn St. Savannah, GA 31401. (912) 233-7787.

HISTORIC NEW BERN, NC, spring Historic Homes & Garden Tour. April 3 & 4, 10 a.m. to 5 p.m. \$10 in advance, \$12 day of tour. 10 private homes (4 on National Reg.), gardens of Tryon Palace, hist. churches, entertainment. PO Box 207, New Bern, NC 28560. (919) 633-4027 or 638-8558.

WANTED

CERAMIC INSERTS for turn-of-century gas heater; 6-x-2-in., hollow, white inserts designed to be placed side-by-side on gas jets and turn red as they absorb the flame. (914) 691-6541.

BIG, OLD HOUSE appropriate for bed-and-breakfast inn. Need large kitchen. Hoping for small town north of but convenient to Dallas/Fort Worth airport, Texas. Pattie Watson, (817) 465-2737.

REAL ESTATE: Old-home lover needs old home to love. Any style, fair to exc. cond., w/ 10 acres or more. East coast of S. Carolina or Georgia, within 40 mi. of ocean. Jane Krogstad, 1704 Manitowoc Ave., S. Milwaukee, WI 53172.

SMALL PANES of old glass for my collection. Etched, stained, cranberry, etc. Will pay nominal price & shipping. Greg Jackson, 59 E. Springfield St., Boston, MA 02118. (617) 267-6782.

HOT-WATER FURNACE: Need information on where to buy or repair (1904) hot-water furnace (for hot-water radiators) in the Southwest area. E. Robb, PO Box 718, Bisbee, AZ 85603.

ROMAN BRICKS, 3000 or so, face 1-5/8 x 11-7/8, for historic restoration of c. 1910 Minneapolis mansion. Smooth faces; cream, buff, or grey. Beth, (612) 377-3051 days; Dan, (612) 722-7999 eves.

EAGLEMANIA: Collector will purchase old cast-iron eagles. Interested in all. Send description (photo if possible), wingspan (if applicable), and price. R. Schneider, PO Box 7, Temple City, CA 91780. (818) 446-7049.

WOODSTOVE INSERT for brick fireplace, 18 in. H, 20 in. W, 20 in. deep, 4 in. of border on either side, stove opening 31 in. from floor. Do you have or can you make one with blowers? Would like it to be in keeping with 18th-c. home. E. McInerney, 128 Park St., N. Reading, MA 01864.

OLD BAKERY ITEMS: old tin pie plates, cake pans, etc., with maker's/advertiser's name embossed. Restoring old bakery, need decor. Send description & price. B. Amster, 15 Bellevue Ave., S. Yarmouth, MA 02664.

LARGE OLDER HOME, sought by family, to use as bed & breakfast, antique shop. Reasonable price, flexible terms. Prefer New England town w/ high tourism trade. Please send photo & details. Mrs. Harman, Rt. 1, Box 83A, Alderson, WV 24910.

GARAGE, old-style, early commercial, such as appeared at bottom of page 329, September 1986 OHJ. Would like to purchase or rent (prefer purchase) for restoration of antique & classic motor vehicles. Please send full description, price, & photos in first correspondence. Mario Tsakis, 1254 Dutch Broadway, Valley Stream, NY 11580. (516) 561-8209.

REAL ESTATE

WOODLAWN, NY — 2-family late Victorian, c. 1903. Owners' apt: 3/4 BR, master BR w/ walk-in closet. Double parlors, FP, formal DR, eat-in country kitchen, handmade cabinets, pantry. Servants' stair & quarters. 70% restored. 2nd apt: eat-in kitchen w/ pantry, LR, 2 BR. All appliances. All systems good. Good neighborhood, schools, NYC commute. Low \$200s. (212) 324-3788 eves.

STATEN ISLAND, NY — Restored 1911 American Foursquare. New kitchen & 2 tiled baths. Exc. mechanicals. 11 rooms, can be used as 2-family. Oak flrs., chestnut woodwork throughout. Walk to ferry, 15 min. (718) 720-5054.

CHESTERTOWN, MD — (Eastern Shore) Antebellum, 3-storey brick house on 5± acres near Chesapeake Bay. Good cond. Large rooms w/ high ceilings, outbldgs. Exceptional medallions in front parlors & hall. In agricultural easement area. \$225,000. Nancy Silcox, Wyble Enterprises, (301) 778-3050.

LANCASTER COUNTY, PA — 2 orig., 1860s, Georgian homes on 5 rolling acres. 13-room main house, 4 working FP w/ kitchen walk-in, 8-ft. center hall, open staircase exude charm of yesteryear. 7-room grandparent house close by. \$325,000. Brochure available. EH&D Realty, (717) 291-1041.

DREWRYSVILLE, VA — Dream for sale. 1910 Vict. farmhouse. New central heat & a/c. New 200 amp wiring. 3 BR, walk-in closet, LR, DR, parlor, kitchen, pantry, 1-1/2 bath, 11-ft. ceilings, beautiful woodwork. Many extras on 1 acre in quaint southern town. Non-remuddled. \$65,000. (804) 658-4606.



LUDLOW, PA — Bungalow in Allegheny National Forest for removal or dismantling in early summer '87. 5 BR, 2 baths, 16-ft. paneled great room w/ FP, 2 levels. Olmsted Manor Retreat-Renewal Center, Box 8, Ludlow, PA 16333. (814) 945-6512.

NEW CITY, NY — 1790 Dutch sandstone & clapboard colonial, lakeside location, private dock. Wide-board flrs., org. moulding & hardware, updated systems, exc. cond. 10 rooms, 4 BR, 2 baths. 45 min. midtown Manhattan, top schools. \$335,000. Jan Connor, Realtor, (914) 634-2359.

PHILADELPHIA, PA — Manayunk section. Polychrome twin Vict. w/ 3 BR, 1 bath, deck w/ panoramic city view, dog run, marble steps, huge eat-in kitchen, southern exposure, 300 sq. ft. of windows & sunlight. Schumacher wallpapers, large backyard w/ garden, 5-year-old roof, solid stone & stucco construction. \$75,000. (215) 483-1674.

OXFORD JUNCTION, IA — 50 min. to Cedar Rapids. 2-storey farmhouse, nicely decorated, insulated, c. 1904, on 4 acres, fronts 2 paved roads. Enclosed porches, gas heat, 3 BR, laundry room. Machine shed, wood fences — perfect for horses. Large garden area, shade trees. Well & septic. Private, low taxes! Asking \$43,500, will look at all offers. Must sell! Brad Jones, Rt. 1, Oxford Junction, IA 52323. (319) 486-2509 eves.

ALL STEEL RADIATOR ENCLOSURES
FOR HOMES, OFFICES, CHURCHES, INSTITUTIONS

FROM THIS TO THIS

FROM \$16⁸⁵

BUY FACTORY DIRECT & SAVE • EASY TO ASSEMBLE
MANY STYLES & COLORS • BAKED ENAMEL FINISH
Send \$1.00 for Brochures. Refundable with Order.

MONARCH Dept. J347
2744 ARKANSAS DRIVE, BROOKLYN, N.Y. 11234
(201) 796-4117

HARDWOOD/SOFTWOOD
MOULDINGS HANDRAILS CORBELS
BAR NOSINGS PLAQUES WOOD TURNINGS

Since 1952 the HOUSE OF MOULDING has furthered its goal to offer the "UNUSUAL" as stock items. This has set us apart from all others by helping everyone to have exceptionally fine mouldings and other finished lumber items never before available as stock items.



To receive our 60-page catalog with full-size drawings of our mouldings and other available products, please send \$5.00 per copy.

HOUSE OF MOULDING, Dept. DM
15202 Oxnard St., Van Nuys, CA 91411 (818) 781-5300

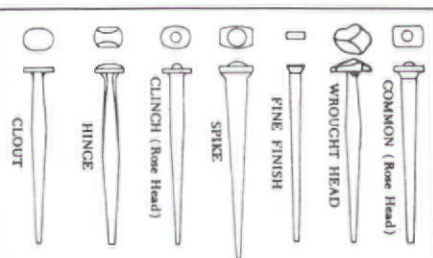
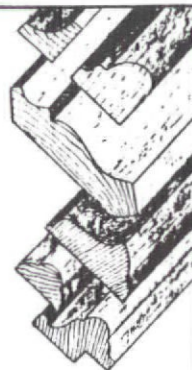

Old-Fashioned Cut Nails. The Tremont Nail Co. makes 20 varieties of cut nails using the old patterns, including rosehead, oval bung, and wrought-head. Sample kit containing one of each of the 20 patterns, a history of nails in America, and a price list is \$3.75 ppd.

Tremont Nail Co., Dept OHJ37, 8 Elm Street, Box 111, Wareham, MA 02571

OHJ'S NEW PRODUCTS NETWORK

OHJ has always been the leader in bringing you where-to-buy information. Now, our new Products Network feature (page 76) takes it a step further.

You know how time-consuming and inconvenient it is to contact dozens of suppliers to collect their literature. You either run up a big phone bill or waste time filling out separate checks, addressing separate envelopes, and hunting for stamps.

OHJ's Products Network makes the job simple. You'll find over 100 brochure and catalogs described. Simply fill out one coupon, write one check, and we'll do the rest!

USE THE PRODUCTS NETWORK COUPON ON PAGE 78.

The Old-House Journal

How To Save Your OHJs

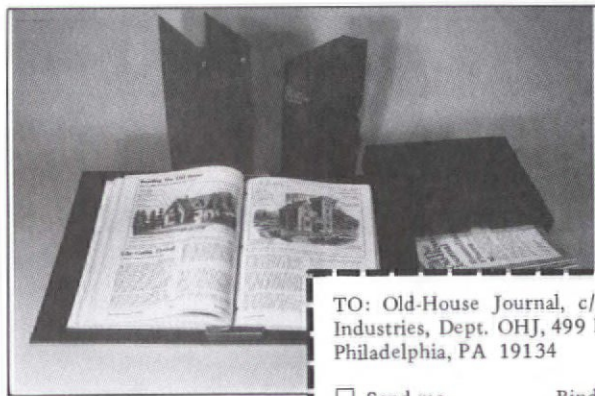

Save your copies the same way the OHJ staff does. Use a file case (8-5/8" x 11-1/2") or a binder (9-1/4" x 12-3/4"). Binders have a wire for each issue, so you can open issues flat without removing them. Each binder or file case holds a year's worth of issues; both are library quality — handsome deep maroon leatherette with the OHJ logo embossed in gold.

NOTE: For fastest service, call toll-free 1-800-972-5858 and charge to VISA or Mastercard (\$15 minimum).

TO: Old-House Journal, c/o Jesse Jones Industries, Dept. OHJ, 499 East Erie Ave., Philadelphia, PA 19134

Send me _____ Binders
(1—\$9.95; 3—\$27.95)

Send me _____ File Cases
(1—\$7.95; 3—\$21.95)

Enclosed is \$ _____. Add \$1. postage and handling per case/binder. Outside USA add \$2.50 per case/binder (U.S. funds only). PA residents add 6% sales tax.

NAME _____

ADDRESS _____

(NO P.O. BOXES)

CITY _____

STATE _____ ZIP _____

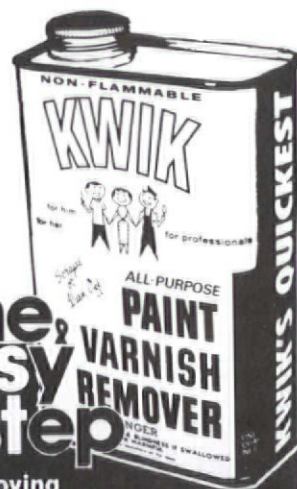

The easy step

Removing the paint and varnish . . . with versatile KWIK ALL-PURPOSE PAINT REMOVER

Remove all the paint and varnish on the job easily — and you're the boss! KWIK All-Purpose handily does the job for all kinds of wood and synthetic surfaces. Apply . . . then wash or scrape right off. The choice of professionals, yet so easy to handle. From America's paint-removing specialist. At your local paint or hardware dealer. If your dealer doesn't have KWIK, write: Chemical Products, P.O. Box 400, Aberdeen, Md. 21001.

THE EMPORIUM

STONEHAM, MA — C. 1810 New England saltbox. Professional restoration recently completed on this National Reg. home. Parlor, wainscotted keeping room, 3 BR, new baths & kitchen. New plumbing, wiring, heating systems. Many custom features in keeping w/ period detail. Quiet neighborhood, 15 min. Boston. \$210,000. (617) 249-4643.

RIDGEWOOD, NJ — Late Victorian w/ 3-storey tower, oversized lot (possible subdivision) in fashionable neighborhood. 6 BR, modern country kitchen, 2-zone baseboard heat, fully insulated, 3-car garage. Very charming! Walk to schools, shopping, transportation. High \$500s. Murphy Realty, Better Homes & Gardens, (201) 825-3005. Outside NJ, (800) 223-0281.

FRANKLIN LAKES, NJ — Mini-estate: Greek Revival saltbox, early stone house on National Reg., 2-car garage (converted stone carriage shed), swimming pool, brick patios. House has 2 FP, 4 BR, all recently & professionally decorated, prestigious area. High \$800s. Murphy Realty, Better Homes & Gardens, (201) 825-3005. Outside NJ, (800) 223-0281.

SEATTLE, WA — Classic, unbungled bungalow. 3 BR, c. 1900, stone-wall front embankment; fenced, private backyard, 8-x-10-ft. metal storage bldg. \$72,000 C.O. Old-house lovers only! S.I. Nelson, 2210 NE 92nd St., #401, Seattle, WA 98115.

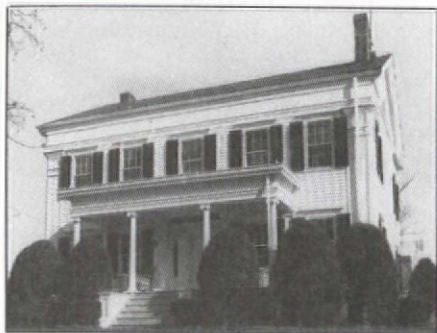

DUTCHESS COUNTY, NY — Greek Revival on 4+ acres. Authentic restoration, fine architectural detail, elaborate trim & moulding. Center hall, double parlor w/ white marble mantels, guest wing, pond, 5-car garage, several outblgds., fully insulated, new well & septic; modern, combination oil/wood/coal furnace. Candidate for National Reg. \$359,000. (914) 677-9384 weekends & eves.

FLORIDA — Southwest Gulf Coast. 2-storey Spanish Col. w/ 3 BR, 1-1/2 bath, central air & heat. Maid's cottage w/ bath. Private walled courtyard w/ 16'-by-32'-ft. pool. Most photographed home in town. \$130,000 or will consider trade. (813) 936-8813.

SOUTH DAYTON, NY — Near Buffalo. 1875 mansard mansion. Secluded village setting on 5 wooded acres. 14 rooms: 2 parlors, library, 5+ BR, DR, kitchen, pantry, 2 baths. \$35,000. Greystone Mansion, PO Box 205, S. Dayton, NY 14138. (716) 988-5105 after 6 p.m.

MICHIANA, MI — Between Chicago & Detroit. Possible B&B, or enjoy residing in this restored Italianate w/ cupola & carriage house on picturesque grounds. Orig. FP & gas lights, 2 staircases, butler's pantry. Finished basement w/ 5th BR. \$76,500. Woodhaven-Better Homes & Gardens, Elaine Strand, (616) 435-5805.

BROOKLYN, NY — Old Mill Basin. Solid neighborhood, low taxes. Absolutely orig., 1929 sun-filled home. Perfect orig. plaster, arches, formal LR & DR, large eat-in kitchen, 3 BR; large, dry attic; full, dry basement. Nice yard, lawn, & perennial border. Separate entrance for mother/daughter conversion. \$210,000. (516) 574-2500.



BRINKLEY, AR — 1915 railroad hotel. Magnificent 3-storey brick structure on 3 acres. Marble wainscoting, mosaic tile flrs., pressed-tin ceiling. National Reg., 1985 Ark. Heritage Award. Restored, fully operational restaurant; banquet rooms. Partially-restored overnight accommodations. 20% tax credit. \$388,000 firm. Stanley Prince, 127 W. Cedar, Brinkley, AR 72021. (501) 734-4955.

NEW LONDON, CT — Federal, c. 1746, granite foundation, poured-concrete flr. In downtown hist. district, some orig. doors, mantels. House is gutted & ready for restoration. Architectural plans included. Part of National Reg. forms complete. \$59,000. PO Box 381, American Embassy, APO Miami, FL 34020.

HARRINGTON PARK, NY — Restored & unremuddled, 1765 landmark w/ 1890s additions. Gracious living w/ every 1987 amenity: 5-zone heat, A/C, security system. Orig. woodwork, pocket doors, 2 FP, corn crib, zoned professional. Approx. 1 acre, overlooking Oradell Reservoir. Easy commute to Manhattan. \$549,900. Hearstone Realtors, 2 Railroad Ave., Montvale, NJ 07645. (201) 391-8800.

YORK, PA — Large, 5-BR, brick farmhouse in need of complete renovation. \$23,500 w/ \$5,500 down payment. Gay Thompson, (202) 898-1031.

FOR SALE

EMERSON CONCERT GRAND, square piano, c. 1850. Cherry wood, orig. finish. Large, hand-carved, rose-design legs. Will sell or trade. Laurence Bledsoe, 9880 W. 10th, #18 Oak, Indianapolis, IN 46234. (317) 271-2304.

SHUTTER HINGES & FASTENERS, larger sizes (plate on hinge is 2-1/2 in. high), found in basement of old hardware store. Enough for about 4 windows & doors, \$20 + shipping. R.A. Sommer, 300 N. 1st, Morton, IL 61550.

GIVEAWAY: Many pulleys & weights for old double-hung windows. You pay shipping. Tom Link, Box 263, Washburn, ND 58577. (701) 462-8374.



PERSONALIZED STATIONERY: Your home illustrated on fine-quality stationery for letterheads, note cards, holiday cards, invitations, announcements, etc. Calligraphy available. Makes a thoughtful gift. Samples upon request. Vincent Lisi, Brownstone Graphics, 106 Berkeley Pl., Brooklyn, NY 11217. (718) 230-0510.

TABLE W/ BUILT-IN BED, manufactured by Chicago Bed Co. Exc. cond. Photo available. \$3,600. PO Box 57, Brownsville, KY 42210. (502) 597-2132 or 597-2324.

PINE-SPOOL BED, 3/4 size, c. 1850. Interlocking-heart design on headboard, handmade spindles; pegged for rope or rails, may be turned over for slats. Professionally restored to orig. pumpkin-pine glow. \$675. Polly Pierson, 3224 University Ave., Bakersfield, CA 93304. (805) 321-7583 after 5 p.m.

OAK PLANK FLOORING, used, 2 x 1/4 in., misc. lengths. 15¢/ft. 5312 Latona Ave. NE, Seattle, WA 98105. (206) 522-8669.

FREE TO GOOD HOME: c. 1840, rosewood, piano-style reed organ. Reeds & valves intact, veneer not good. Cabriole legs, no pedals. Will also swap 19th-c. rugs: 1 Gorda, 1 Bokora, for 1 small square piano, either 4-leg or pedestal-type, any condition. (301) 467-5477.

ART DECO FIXTURES & radiator enclosures, c. 1930. Photo & price to 1st response. D. Watson, 539 Stanton Ave., Baldwin, NY 11510.

BANK WALL, 5 full & two 3/4 sections. \$850. John Kaforski, 400 S. Lombard Ave., Lombard, IL 60148. (312) 932-9393.



ENTRANCE PORCH & doorway from c. 1780 Georgian house, w/ semi-circular transom. Exquisite detail, orig. glass. Overall unit: 123 in. H, 89 in. W, 44 in. deep. Door: 77 in. H, 40 in. W. \$2500. J. Nelson, (617) 384-2448.

SPANISH TILES: Recently purchased large assortment of tiles to repair my roof. Have many left over — more than 30 different types, but no standard "s" field tile. Will sell 1 piece and up! (617) 332-0036 eves, EST.

BAGATELLE (European billiards table) w/ huge turned legs. Oval top. Needs restoration. \$1,000 or best offer. R. Vermiglio, 1527 Montalban Dr., San Jose, CA 95120. (408) 268-2268 after 6 p.m.

WEATHERVANES, HOME & FARM SIGNS, sundials — many sizes & varieties, all high-quality to add pride & elegance. Maintenance free. Satisfaction guaranteed. Send \$1 for brochure to Dept. O, West Winds Trading Co., 8147 52nd St., Alto, MI 49302. (616) 868-6082.

VICT. DROP-FRONT DRESSER, 3-piece marble top, mirror, 2 large & 4 small drawers w/ teardrop handles, 7+ ft. high, \$1250. 4 wrought-iron ice-cream parlor chairs, heart on back, \$250. 5-ft. metal bathtub, oak rim, ornate legs, orig. fixtures, \$375. (802) 223-3155.

AUTHENTIC heart pine flooring: beautiful, durable, and affordable. Cabinetry, trim, & stair parts also available. Finest materials & craftsmanship. Color brochure, \$5. Hudson House, PO Box 7096, Tarboro, NC 27886. (919) 823-0189 9 a.m. to 4 p.m.

WOOD SHUTTERS

Custom crafted of kiln dried poplar to your exact specifications

Fixed or movable louvers

Send \$1.00 for specifications and fact sheet

HISRICH MANUFACTURING COMPANY, INC.
121 West Fourth Street Dover, Ohio 44622

Victorian Warehouse

Elegant Items for Your Home



Recapture that 19th Century look of elegance for your vintage or modern home.

*Gazebos • Graceful Light Fixtures
Bath Fixtures • Beveled Glass Doors
Elegant Ceilings • Stained Glass
Wood Ornaments & Moulding
and much more...*

Send \$2.50 for our exciting, all new catalog to:

Victorian Warehouse
190 Grace St. • Auburn, CA 95603
(916) 823-0374

Plaster Washers



Now you can save and restore your plaster ceilings and walls for just pennies. For details, see the October 1980 edition of *The Old-House Journal*.



Charles St. Supply Co.
54 Charles Street
Boston Ma. 02114



CALL: (617) 367-9046
Phone orders on VISA and MasterCard accepted (\$10 min.)
\$1.35/doz. (3 doz. min. prepaid)
\$20/lb. (21 doz. prepaid) *

PIETRA DURA

SPECIALISTS IN
STONE

Restoration of Landmark Buildings and Monuments
Specializing in
Retooling & Honing

340 EAST 6TH STREET
NEW YORK, NY 10003
(212) 260-6187/3702

How To Keep Bugs, Insect Dirt, and Cobwebs Off Your Home

Simply add CPF® to exterior paint or stain and say goodbye to insect mess



A clean insect-free home, commercial, or farm building is yours by mixing 1/3 of a small CPF® bottle into each gallon of your paint or stain. CPF® is colorless, odorless, leaves no residue, and guaranteed to eliminate most insects for the life of any exterior coating. Relieves you of endless bug clean up. \$9.95 each. Add \$2.00 per order for shipping & handling. Call Toll Free and order by credit card, or send check/money order/credit card # to:

D.L. ANDERSON & ASSOC. INC.
10650 Hwy. 152, Maple Grove, MN 55369
1-800-328-9493 • MN 612-424-3344 (9 AM to 5 PM CT)
Free Brochure sent on request

CHICAGO OLD TELEPHONE CO.

Specializing in
RESTORED OLD TELEPHONES

Write today for free color catalog
Complete Restoration Service
Replacement parts for most Telephones

P. O. Box 189 - Dept. OHJ
Lemon Springs, N. C. 28355



Catalog Sales (919) 774-6625
Customer Service (919) 774-6625

1-800-843-1320

European Hardware



Black Iron & Brass Window Casement Stays, Fasteners & More.

Transylvania Mountain Forge

EST. 1860

Graystone Manor, Dept. OH-1
2270 Cross St., LaCanada, Ca. 91011
Phone (818) 248-7878
Distributors for the U.S.A. Catalog \$1.00

BULLSEYE WINDOWS

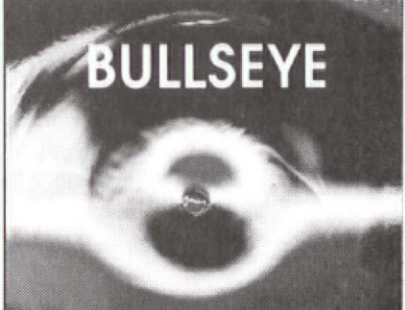

CUSTOM BLOWN FOR TEN YEARS

For Traditional & Decorative Accents in:

- Windows
- Transoms
- Lighting Fixtures
- Doors
- Leaded Glass
- Sidelights

Salamandra Glass

133 Market Street
Portsmouth, NH 03801
603-431-4511

SEND SASE FOR ORDERING INFORMATION

VICTORIAN FURNITURE

& Accessories



Catalog \$3

Antique Furniture By Mail Order.

Antiquaria

60 Dartmouth St., Dept. OHJ, Springfield, MA 01109 (413) 781-6927

Past Patterns

Historic Patterns worth your time and talent.

Pattern Catalog \$5.00

Write or call (616) 245-9456 for FREE INFORMATION



#708
1850 Corset \$6.50 ppd.

2017 Eastern, S.E., Grand Rapids, MI 49507

Here are company catalogs and brochures worth writing for. And with the Request Form, you have a handy way to get as many catalogs as you need — just by filling out one form.

BUILDING COMPONENTS

86. Antique Building Materials — Everything from finest Peach-Bottom blue roofing slate to antique wooden floors of American chestnut, white pine, yellow pine, mixed oaks, hemlock, rare woods. Hand-hewn beams. Free brochure. **Aged Woods.**

23. Chimney Liner — Poured-in-place, 2-liner, no-mess process: First liner strengthens and insulates; second liner seals and protects. More economical than tile liners. Free brochure. **Ahren's Chimney Technique.**

84. Flue Liner — One-piece, "solid-flue," poured-in-place masonry lining eliminates fire hazard of old unlined chimneys and adds strength. Installs without breaking through walls. Free brochure. **American Chimney Lining Systems.**

81. Spiral Stairs — Spiral and circular stairs save space. Wood, wood-and-steel, and all-steel designs are available in variety of diameters and any height. Dealers throughout U.S. and Canada. Brochures. **American General Products. \$1.**

38. Chimney Lining — Ventinox stainless-steel chimney-lining system installs without breaking through walls. Reduces creosote formation, increases heating efficiency, improves safety. Nationwide dealer network; free brochure. **Boatech.**

59. Cupolas & Weathervanes — Aluminum cupolas, domes, weathervanes, cornices, ornamental load-bearing columns, balustrades, and cornices in exact detail for historic buildings. Baked-on finishes. Free flyer. **Campbellville Industries.**

91. Wide Boards — Supplies wide pine or oak boards, ship-lapped boards, feather-edged clapboards. Will consult on and design wood flooring and paneling. Serves Maine to Maryland region. Free brochure. **Carlisle Restoration Lumber.**

98. Non-Rotting Lattice — Keeping porch lattice painted is a real chore. Instead, use PVC lattice. It looks like wood (no fake wood grain!), comes in 11 colors, and can be cut, nailed, and installed like wood. Free color brochure. **Cross Industries.**

104. Rumford Fireplaces — All-masonry classic Rumford fireplace is shallow to reflect more heat into room; throat is streamlined for heat efficiency. Can be used to upgrade old fireplaces, or for new construction. Free brochure. **Flue Works.**

106. Spiral Stairs — Manufactures custom-built, space-saving, spiral stairs in both wood and metal. Also: economically priced oak spiral-stair kit designed for easy, do-it-yourself assembly. Free color brochure. **The Iron Shop.**

113. Chimney Liner — System seals, relines, and rebuilds chimneys from inside out with poured refractory material. Especially effective for chimneys with bends and offsets. Free brochure. **National Supafly Systems.**

117. Library Ladders — Old-fashioned oak rolling library ladders can be made to order and finished to customer's specifications. Other woods available. Many other ladders and garden furniture available. Catalog. **Putnam Rolling Ladder Co. \$1.**

64. Wood Mantels — Elegant carved wood

mantels ready to install. In 26 styles, from Louis XV to Williamsburg Colonial. Openings are 50 in. x 37-1/2 in.; special sizes on request. Catalog & measuring instructions. **Readybuilt Products. \$2.50.**

119. Bullseye Windows — Handblown bullseye glass provides an authentic and decorative accent for windows, lighting fixtures, leaded glass, transoms, doors, and sidelights. Send for brochure. **Salamandra Glass. \$1.**

1. Traditional Wood Columns — Wood columns from 4" to 50" dia. up to 40 ft. long. Matching pilasters and 6 styles of capitals. Ventilated aluminum plinth and column bases; load-bearing capacity of 22,000 lb. Custom work done. Free catalog. **Schwerd's.**

14. Cast-Iron Victorian Staircases — Space-saving Victorian spiral staircase with modular cast-iron components; bolt-together assembly; 5-ft. dia.; optional brass handrail. Straight stair also available. Catalog. **Steptoe & Wife. \$2.**

2. Heart-Pine Flooring — Flooring cut from 200-year-old lumber. Edges and bottoms of boards remilled for easy installation, but patina of old surface remains. Also: heart-pine wainscoting, hand-hewn beams, mantels, and stair parts. Color brochure. **The Joinery. \$5**

125. Roofing Tile — 50-year warranty on lightweight concrete roofing tile. Rough shake, Spanish Mission, Riviera, and slate styles. Will custom-color tile for restoration and new construction projects. Free details. **Vande Hey Raleigh.**

71. Wood Columns — Pondersosa pine columns in many styles, from Doric to Corinthian. Also: pedestals, table bases, and architectural elements in pine. Custom shapes and widths available. Two free brochures. **Worthington Group.**

DECORATIVE MATERIALS

20. Tin Ceilings — 21 patterns of stamped metal ceiling produced from original dies. 10 styles of cornice moldings also available. Installation can be do-it-yourself. Shipped anywhere. Brochure. **AA Abbingdon. \$1.**

27. Victorian Roomset Wallpapers — A complete collection of Victorian wallpapers — which you can combine in infinite variations. Color catalog shows 7 roomsets including: Neo-Grec; Anglo-Japanese (2 sets); Morris; Aesthetic Movement. **Bradbury & Bradbury. \$8.**

47. Tin Ceilings — 18 patterns of tin ceilings ideal for Victorian-look homes and commercial interiors. Patterns from Victorian to Art Deco. Come in 2-ft.-x-8-ft. sheets; cornices in 4-ft. lengths. Free brochure. **Chelsea Decorative Metal Co.**

93. Bevelled Glass — Large manufacturer of machine-bevelled glass, as well as fine quality hand-bevelled pieces and wheel engraving. Also: Standard bevelled & leaded windows and door panels; custom work. Large catalog. **Cherry Creek Enterprises. \$2.**

26. Push-Button Switches — Available once again: push-button switches in high-quality reproductions. Also: plain brass or decorative switch plates. Brochure has

details and prices. **Classic Accents. \$1.**

8. Victorian Tiles — Historic reproduction ceramic tiles, ideal for hearth and fireplace surrounds, in Anglo-Japanese, Arts & Crafts, Art Nouveau, and folk styles. Custom work, including encaustic tiles. Free color brochure. **Designs In Tile. \$2.**

102. Plaster Medallions — Traditional medallions, cornices, brackets, and complete ceiling designs in strong, lightweight plaster. Consulting and specialty work available. Color catalog. **Dovetail. \$3.**

111. Medallions & Mouldings — Lightweight polymer medallions and cornice mouldings are based on authentic designs — but are lighter and easier to install than the plaster originals. Free brochure. **McHugh/Rollins.**

24. Floor Registers — Complete line of solid-brass and cast-iron registers beautifully made from 19th- and early-20th-century originals. Send for detailed catalog. **Reggio Register. \$1.**

40. Documentary Papers & Fabrics — A new collection of fabrics and wallpapers copied from originals found in America's great historic houses. Available through interior designers and fine shops. Color brochure. **Richard E. Thibaut. \$1.**

126. Victorian Wallpapers — Authentic reproduction wallpapers, borders, and ceilings in 2 collections: Brillion (1850-1910) and Ripon (1900-1960). Also: Ceramic tiles and mouldings. Send for wallpaper sampler. **Victorian Collectibles. \$2.**

128. Metal Ceilings — Using original dies, this company produces richly ornamented metal ceilings in turn-of-the-century patterns. Includes center plates, corner plates, borders, cornice and filler plates. 72-pp. catalog. **W.F. Norman. \$3.**

DOORS & WINDOWS

83. Invisible Storm Windows — Match any window shape or color; removable storm windows available inside- or outside-mounted, screen or glass panels. Fixed magnetic, sliding, or lift-out styles. Free 8-pp. brochure. **Allied Window.**

9. Replacement Wood Windows — 16-pp. booklet tells what to look for in a replacement window, and how to install it. Get a thermally efficient, genuine wood window in almost any size and historic shape. Free booklet aids selection. **Marvin Windows.**

16. Replacement Wood Sash — Wood sash in any size & shape: Divided-lite, round-top, curved, double-hung, fixed, casement, storm-sash. Insulated glass can be supplied. Also: shutters, screen doors trim. Free flyer. **Midwest Wood Products.**

32. Wooden Screen & Storm Doors — Wooden combination screen and storm doors have period look and are more thermally efficient than aluminum doors. Come in several styles (including Victorian and Chippendale) and all sizes. Catalog. **Old Wagon Factory. \$2.**

53. Wooden Screen Doors — Wooden screen and storm doors range from highly decorative Victorian to plain classic styles. Available option: traditional white stenciling on screen. Catalog. **Oregon Wooden Screen Door Co. \$3.**

120. Interior Storm Windows — Interior storm windows are the simplest, most economical way to conserve energy while keeping architectural integrity. Brochure shows new line of interior insulating windows. **Spring Tite Energy Systems. \$1.**

FINISHES, TOOLS, SUPPLIES

31. Rotted Wood Restoration — Two-par-

PRODUCTS NETWORK

poxy system restores rotted wood, so you can save historically significant and hard-to-duplicate pieces. Repairs can be sanded, drilled, sanded, and painted. Free 16-pp. brochure. **Abatron**.

90. Historical Paint Colors — 18th- and 19th-century color combinations create the charm of yesterday, with modern formulations that provide maximum wear and protection. Free historical-color brochure. **Benjamin Moore**.

92. Micro-Crystalline Wax — Renaissance wax is the same wax used by the British Museum on its antique furniture. Protects from liquids, heat, finger marks. Also good for marble, metal, leather. Send for 8-z. can. **Cereus, Inc.** \$11.95.

95. Plaster Washers — Inexpensive plaster washers can re-secure loose plaster ceilings and walls. Save enormous plastering bills. See OHJ October 1980 for application details. Starter packet of 36 washers. **Charles Street Supply**. \$4.05.

92. Paint-Stripping Chemicals — Paint remover in commercial quantities for professional vat strippers. Non-flammable formula 851-T, in 50-gal. drums for cold dip tank where thin viscosity is required. Free brochure. **Chemical Products Co.**

99. Insect-Repelling Paint — Keep bugs, insect dirt, and cobwebs from spoiling your new exterior paint job. Mix 1/3 of a small bottle of CPF additive into each gallon of exterior paint or stain. Free brochure. **D.L. Anderson**.

100. Clear Wood Finishes — Finest quality oil finishes for imparting lustrous glow to wood. Also stains, bleaches, finishing tools. Special oil-based floor finish. Literature and wood-finishing guide. **Daly's Wood Finishing Products**. \$2.

107. Graining Supplies — Calcimine paint, graining tools, glazing materials, gilding supplies, and all traditional decorating tools and supplies are available. Call (617) 536-4838 for prices, or send for mail-order catalog. **Johnson Paint Co.** \$1.

112. Paint Preparation — New brochure describes differences between the three types of spackling compounds — regular Spackle, new lightweight Spackle, and exterior Spackle — and shows how to use them. Free. **Muralo Co.**

114. Porcelain Refinishing — Exclusive formula resurfaces bathtubs, sinks, and tile. Available in many colors. Work done in your home by factory-trained, authorized technicians; fully guaranteed. Free brochure. **Perma Ceram**.

116. Historic Paint Colors — A special 36-color line of 18th- & 19th-century interior & exterior paints has been developed in cooperation with the Henry Ford Museum/Greenfield Village in Dearborn, Mich. Color card. **Pratt & Lambert**. \$5.0.

117. Decorative Nails — Cut nails with hand-formed heads are historically authentic and decorative. Ideal for wide-plank floors, and carpentry where nailheads show. Catalog and set of 20 different cut nails. **Tremont Nail Co.** \$3.75.

129. Furniture Refinishing Videos — European-trained professional shows how to repair and refinish antique furniture. Emphasizes "why" as well as "how." Two 2-hour videos; \$39.95 each. Free brochure. **Workbench Productions**.

FURNISHINGS

17. Antique Furniture By Mail — A changing inventory of antique Victorian furniture. Specializes in Rococo, Renaissance Re-

vival, and Eastlake styles. Safe delivery guaranteed. Illustrated quarterly mail-order catalog. **Antiquaria**. \$3.

94. Antique Telephones — Old telephones are restored with authentic parts, from dial to cord. Can be plugged into outlets of modern systems. Durable materials and 1-yr. guarantee. Color brochure. **Chicago Old Telephone Co.** \$1.

96. Furniture & Kits — Exact reproductions of Early American furniture, assembled or in kit form. Kit assembly is easy; no special tools required. Choose from Shaker, Queen Anne, Chippendale, Country. 32-pp. catalog. **Cohasset Colonials**. \$2.

97. Garden Furniture — Imported English garden furniture including benches, tables, chairs, planters. Also cherry and oak swings from U.S. manufacturers in Victorian, traditional, & contemporary styles. 16-pp. catalog. **Country Casual**. \$1.

42. Colonial Curtains — Curtains in cotton muslin, permanent-press, and other fabrics, some with ruffles, others with fringe, braid, or lace trim. Also bedspreads, dust ruffles, canopy covers, and tablecloths. Free catalog. **Country Curtains**.

52. Oak Commode Seats — These U.S.-made commode seats are crafted from furniture-grade solid oak, hand-finished with moisture-resistant lacquer. Dark or golden oak. Other wood bathroom accessories available. Free color brochure. **DeWeese Woodworking**.

103. New-Old Cookstoves — From the outside, Model 6000 looks like a 1900-1925 wood or coal stove. Inside is an electric stove with totally modern controls. Traditional wood & coal stoves available too. Free brochure. **Elmira Stove Works**.

54. Victorian Ingrain Carpet — Finest quality, all-wool, 2-ply, reversible, 3-ft.-wide ingrain carpet available in two classic 19th-century designs: Maple Leaf pattern is \$125/yd.; Geometric is \$97/yd. Free fact sheet. **Family Hair-Loom Weavers**.

37. Drapery & Bed Ensembles — A custom mail-order source for historical drapery and bed ensembles, as well as tablecloths, pillows, etc. Early American, Colonial, and Victorian styles. Catalog and fabric swatches. **House Of Vermillion**. \$4.

22. Nottingham Lace Curtains — Real Victorian lace, woven on 19th-century machinery, using original designs. Panels are 60 in. wide, 95% cotton, 5% polyester blend. Available in white and ecru. Brochure. **J. R. Burrows & Co.** \$2.

6. Radiator Enclosures — Cover unsightly radiators with all-steel enclosures. Protect walls and drapes from radiator smudge. Many styles & colors; baked enamel finish. For homes, offices, churches, institutions. Buy factory direct. Brochures. **Monarch**. \$1.

28. Historical Clothing Patterns — Garments are accurate copies of period originals. Each pattern contains adult sizes 10 through 20. Also: ready-made corsets in sizes 21 through 29 in. Complete pattern catalog. **Past Patterns**. \$5.

118. Cast-Iron Garden Furniture — Authentic 19th-century, cast-iron garden furniture is made from original moulds: fountains, urns, planters, posts, benches — and a new line of rustic furnishings. Complete catalog. **Robinson Iron**. \$3.

36. Authentic Window Treatments — Get custom-made, historically accurate Greek Revival, Victorian, & early-20th-century, soft drapery valances. Custom-by-mail service. Send for catalog and fabric

swatches. **Vintage Valances**. \$12.

LIGHTING FIXTURES

90. Carbon-Filament Bulbs — Clear carbon-loop bulbs are ideal for 1880-1918 lighting fixtures; Mazda-style, zigzag cage filament in straight-side bulb for 1909-30 fixtures. Also golden twisted silk-covered cord. Free brochure. **Bradford Consultants**.

21. Mission-Style Lighting — New arts & crafts (mission/prairie) lighting fixtures blend well with all historic periods. Solid brass with polished or antique finish. Sconces and chandeliers in 10 designs. Catalog. **Brass Light Gallery**. \$3.

60. Colonial Lighting — Hand-crafted reproductions of colonial lanterns, chandeliers, sconces, cupolas, and 15 styles of weathervanes in copper, tin, and brass. Illustrated catalog. **The Coppersmith**. \$2.

109. Exterior Lighting — Exterior wall-mounted and free-standing pole fixtures in classic turn-of-the-century designs; bronze or aluminum castings. Can reproduce or create original designs. Free brochure. **Lampco**.

10. Post-Victorian Lighting — Reproduction Craftsman chandeliers & sconces fit right into any Bungalow, Mission, Four-square, Prairie, or traditional home. Fixtures in solid brass or cast iron. Complete catalog. **Rejuvenation House Parts**. \$3.

4. Victorian Lighting Fixtures — Authentic reproduction Victorian & turn-of-century electric and gas chandeliers and wall brackets; solid brass with variety of glass shades. Complete catalog. **Victorian Lighting Works**. \$3.

METALWORK

3. Iron Fencing & Gates — High-quality iron fences and gates in Victorian and many more traditional styles. Installation available upon special arrangement. Catalog and price list. **Custom Ironwork**. \$1.

55. Historic Markers — Custom-made plaques for outdoor or indoor use. Standard solid bronze cast plaques, 7 in. x 10 in., are \$90 plus shipping. Other dimensions and styles available. Free brochure. **Erie Landmark Co.**

30. Historic Markers — Proclaim your home's age with a cast bronze or aluminum marker. Company manufactures plaques for National Register of Historic Places, American Buildings Survey, and custom applications. Free catalog. **Smith-Cornell**.

122. Ornamental Iron Fencing — Ornamental iron fences and gates are custom made. Company can match old fences using authentic Victorian patterns and castings. Complete catalog. **Stewart Manufacturing**. \$2.

124. Copper Weathervanes — Specializes in full-bodied, hollow copper weathervanes, including weathercock, osprey with fish, cod, humpback whale, ram, and goose. Gold leaf available. Custom work invited. Color brochure. **Travis Tuck**. \$1.

MILLWORK & ORNAMENT

19. Victorian Gingerbread — Large inventory of Victorian millwork for interior & exterior: Gable ornaments, porch brackets, fans, turned work, wooden grilles, gingerbread, mouldings, etc. Illustrated catalog. **Anthony Wood Products**. \$2.

87. Custom Mouldings — Old mouldings and turnings reproduced in all woods. Can handle all phases of restoration projects from consultation to moulding design and selection, fabrication, and installation. Free details. **Bartley's Mill**.

PRODUCTS NETWORK

12. Architectural Millwork — Victorian, Georgian, and classical millwork: gingerbread, columns, pediments, carvings, moldings, mantels, doors, and other details in wood, plaster and polymers. 88-pp. catalog. **Classic Architectural Specialties**. \$3.

44. Victorian Millwork — 19th-century Victorian designs in solid oak and poplar: Fretwork, brackets, corbels, grilles, turnings, gingerbread — precision manufactured so product groups fit together. Color catalog. **Cumberland Woodcraft**. \$3.75

101. Wooden Blinds — Specializes in Colonial wooden blinds, movable louver, raised-panel shutters — custom-manufactured to window specifications. Pine or cedar; painted or stained to match any color. Free brochure. **Devenco Products**.

131. Wood Shutters — Interior and exterior shutters custom crafted of kiln-dried poplar to your exact dimensions. Fixed or movable louvers. Send for specifications and fact sheet. **Hsrch Mfg.** \$1.

105. Wood Mouldings — Extensive array of mouldings: softwood, hardwood, embossed, staircase parts, chair rails, cornices, bandsawn and carved corbels. Also polymer medallions and cornices. Illustrated catalog. **House Of Moulding**. \$5.

61. Victorian Gingerbread — From a single source: exterior & interior, hand-crafted, solid-pine replicas of Victorian millwork. Corbels, fretwork, gable trim, corner brackets, porch railings and ornament, plus much more. Illustrated catalog. **The Emporium**. \$1.

7. Exterior Shutters — Durable white pine shutters with 2-1/2" movable louvers are made in any size. Furnished unpainted, or primed and painted in 21 heritage colors. Moderately priced. Free brochure. **Shuttercraft**.

15. Victorian Millwork — Over 350 mouldings, headblocks, casings, and

wainscoting of Victorian design. Custom milled in any wood — as well as premium-grade oak and pine. 32-pp. design catalog. **Silverton Victorian Mill Works**. \$3.50.

13. Victorian Gingerbread — Authentic Victorian millwork for interior and exterior: Custom-length spandrels, porch posts, corner fans, balusters, brackets, signs, corbels, headers, gazebos, and more. 50-pp. mail-order catalog. **Vintage Wood Works**. \$2.

127. Colonial Locks — Authentic cast-brass rimlock and hinge reproductions licensed by Colonial Williamsburg. Modern lock cylinders available for exterior locks. Brochure. **Virginia Metalcrafters**. \$3.

PLUMBING & HARDWARE

130. Faucets & Fixtures — Complete lines of modern, Victorian, and European plumbing. New things for claw-foot tubs, shower conversions in chrome or brass, high-tank toilets, pedestal sinks, and much more. Free catalog. **A-Ball Plumbing**.

82. Early American Hardware — Broad assortment of brass and iron hardware for exterior and interior doors, mailboxes, cabinet and shutter hardware, ornamental brackets, bath and fireplace accessories. 400-item catalog. **Acorn Mfg.** \$3.

85. Bathroom Fixtures — Oak pull-chain toilets, low-tank toilets, pedestal basins, medicine chests, copper kitchen sinks, kitchen and bath faucets, brass and china basins, and carved marble vanity tops. Brochure. **Antique Baths & Kitchens**. \$1.

49. Renovation Supplies — Hard-to-find supplies, including brass cabinet hardware, lighting, weathervanes, pedestal sinks, old-fashioned bathtub showers, and bathroom fixtures. Mail-order catalog. **Antique Hardware Store**. \$3.

18. Victorian Hardware — Vast selection of highest quality 18th- & 19th-century reproduction hardware for doors, win-

dows, shutters, cabinets, furniture, plus high-security locks with period appearance. Big 108-pp. catalog. **Ball & Ball**. \$5.

29. Victorian Bathroom Fixtures — Pedestal sinks, tubs on legs, showers & accessories — both high-quality reproductions & carefully restored antiques. Company can locate and restore plumbing antiques. Extensive catalog. **Besco Plumbing**. \$7.

39. Pull-Chain Toilet — Complete line of solid oak bathroom furniture and accessories, including medicine cabinets, vanity cabinets, and oak-and-brass reproduction pull-chain toilet. Catalog of bathroom furnishings. **Heads Up**. \$2.

108. Hand-Forged Hardware — Hinges, latches, bolts, utensils, fireplace tools, andirons, candleholders: hand-forged. Also cast-brass & bronze hardware. Two hardware catalogs. **Kayne & Son**. \$3.50.

110. Bathroom Fixtures — Wide variety of antique and reproduction plumbing, tubs, porcelain faucets and handles, pedestal lavatories, high-tank toilets, shower enclosures, bathroom accessories. Color catalog. **Mac The Antique Plumber**. \$3.50.

11. Antique Plumbing Fixtures — Claw-foot tubs, brass & chrome showers, shower rings, pedestal sinks, faucets, high-tank toilets, cage showers, porcelain cross handles, hard-to-find parts, and more in large color catalog. **Roy Electric**. \$5.

123. Casement Window Hardware — A wide variety of hardware including window casement stays and fasteners, iron and brass window stays, door & furniture hardware imported from Europe. Catalog. **Transylvania Mountain Forge**. \$1.

77. Edwardian Faucets — Exclusive importer of authentic English and French Edwardian bathroom fixtures and accessories. Faucets, washbasin sets, bathtub/shower sets and bidet sets in chrome, brass, gold, and enamel. Catalog. **Watercolors**. \$1.

RESTORATION SUPPLIES/SERVICES

51. Wooden Wall Corners — Protect your wall corners with great-looking Victorian turned-wood cornerbeads: beechwood, \$9.75 ea.; oak, \$13.50 ea. Hundreds of other hard-to-find old-style items & renovation supplies. Free mail-order brochure. **Crawford's Old House Store**.

62. Victorian House Plans — Authentic exteriors of Victorian, farm, and traditional houses with modern floorplans for energy efficiency and economical construction. Send for portfolio of Victorian & farmhouse designs. **Historical Replications**. \$12.

5. Bird Control — Get rid of pigeons and other birds with inconspicuous stainless steel needles that form an impenetrable barrier to birds without harming your building. See OHJ June 1981 for application details. Free Brochure. **Nixalite**.

115. Stonework Restoration — Retooling, honing, mould-making, carved elements, patching, and rebuilding of profiles of architectural stonework is done by experienced craftsmen. Brochure shows before and after. **Pietra Dura**. \$1.

65. Renovation Supplies — Factory-direct source of old-style brass and wrought-iron hardware, lighting, faucets, plumbing fixtures, locks & latches, sinks & switchplates, knobs & knockers, and more. Full-color catalog. **Renovator's Supply**. \$3.

66. Restoration Supplies — Wide selection of brass and porcelain fittings for Victorian and turn-of-century houses. High-quality hardware and plumbing, ceiling medallions, and trim. Selected lighting. Many exclusive items. Mail-order catalog. **Restoration Works**. \$2.

50. 19th-Century House Fittings — Victorian gazebos, lighting, bath fixtures, elegant ceilings, beveled glass doors, stained glass, moldings, screen doors, custom window shades, & much more. Mail-order catalog. **Victorian Warehouse**. \$2.50.

Literature Request Form

Circle the numbers of the items you want. We'll forward your request to the appropriate companies. They will mail the literature directly to you ... which should arrive 30 to 60 days from receipt of your request.

Price of the literature, if any, follows the number. Your check, including the \$2 processing fee, should be made out to The Old-House Journal.

1.Free	20.\$1.00	44.\$3.75	77.\$1.00	101.Free	120.\$1.00
2.\$5.00	21.\$3.00	47.Free	80.Free	102.\$3.00	122.\$2.00
3.\$1.00	22.\$2.00	49.\$3.00	81.Free	103.Free	123.\$1.00
4.\$3.00	23.Free	50.\$2.50	82.\$3.00	104.Free	124.\$1.00
5.Free	24.\$1.00	51.Free	83.Free	105.\$5.00	125.Free
6.\$1.00	26.\$1.00	52.Free	84.Free	106.Free	126.\$2.00
7.Free	27.\$8.00	53.\$3.00	85.\$1	107.\$1.00	127.\$3.00
8.\$2.00	28.\$5.00	54.Free	86.Free	108.\$3.50	128.\$3.00
9.Free	29.\$7.00	55.Free	87.Free	109.Free	129.Free
10.\$3.00	30.Free	58.Free	90.Free	110.\$3.50	130.Free
11.\$5.00	31.Free	59.Free	91.Free	111.Free	131.\$1.00
12.\$3.00	32.\$2.00	60.\$2.00	92.Free	112.Free	132.\$11.95
13.\$2.00	35.\$4.05	61.\$2.00	93.\$2.00	113.Free	
14.\$2.00	36.\$12.00	62.\$12.00	94.\$1.00	114.Free	
15.\$3.50	37.\$4.00	64.\$2.50	96.\$2.00	115.\$1.00	
16.Free	38.Free	65.\$3.00	97.\$1.00	116.\$5.00	
17.\$3.00	39.\$2.00	66.\$2.00	98.Free	117.\$1.00	
18.\$5.00	40.\$1.00	67.\$3.75	99.Free	118.\$3.00	
19.\$2.00	42.Free	71.Free	100.\$2.00	119.\$1.00	

Name _____ Total \$ _____

Address _____ Postage & Handling \$2.00

City _____ Total Enclosed \$ _____

Mail to: The Old-House Journal, Products Network, P.O. Box 255, Pleasantville, NY 10570

487

This form must be mailed before September 30, 1987.

ADVERTISER'S INDEX

See Product Network coupon, opposite.

ADVERTISING SALES OFFICES

If you'd like to advertise your products or services in *The Old-House Journal*, contact your nearest OHJ representative for more information.

Pasadena, CA 91101

The Newell Company
100 North Lake Avenue
(818) 795-5660
George P. Newell

Dallas, TX 75240

Marcus A. Loy & Associates
14114 Dallas Parkway, Suite 245
(214) 788-2939
Marcus A. Loy

Durham, NC 27712

106 Mason Road
(919) 471-9538
(919) 477-8340
Jerry S. Ryan

Olympia Fields, IL 60461

Henn, Moran and Associates
20500 Hellenic Drive
(312) 748-1446
Nancy Bonney
Robert R. Henn
Christopher P. Moran, Jr.

Lebanon, NJ 08833

Pruner Farm Road, RD 2
(201) 832-2150
Charles J. Winnicky

Somers, NY 10589

RHR Associates
P.O. Box 13
Tomahawk Street
(914) 248-7506
Robert H. Ruston

Publishing Offices:

The Old-House Journal
69A Seventh Avenue
Brooklyn, NY 11217
(718) 636-4619
Tricia A. Martin
Advertising Production Mgr.

Product Network No.	Page No.
130 A-Ball Plumbing	7
20 AA Abbingdon Affiliates	13
31 Abatron	61
82 Acorn Manufacturing	59
86 Aged Woods	19
23 Ahren's Chimney Technique	58
83 Allied Windows	8
84 American Chimney Lining Systems	69
19 Anthony Wood Products	67
17 Antiquaria	75
85 Antique Baths and Kitchens	70
49 Antique Hardware Store	Inside Front Cover
18 Ball & Ball	9
87 Bartley's Mill	19
80 Benjamin Moore Paints	13
29 Besco Plumbing	67
38 Boatech, Inc.	59
27 Bradbury & Bradbury	9
90 Bradford Consultants	67
21 Brass Light Gallery	19
59 Campbellville Industries	70
91 Carlisle Restoration Lumber	58
132 Cereus, Inc.	71
35 Charles Street Supply	75
47 Chelsea Decorative Metal	70
92 Chemical Products	73
93 Cherry Creek	7
94 Chicago Old Telephone Co.	75
Clarkson-Potter	13
26 Classic Accents	63
12 Classic Architectural Specialties	59
96 Cohasset Colonials	5
60 Coppersmith	70
97 Country Casual	70
42 Country Curtains	15
51 Crawford's Old House Store	69
98 Cross Industries	7
44 Cumberland Woodcraft	12
3 Custom Ironwork, Inc.	12
99 D.L. Anderson & Assoc.	75
100 Daly's Finishing Products	71
52 DeWeese Woodworking	59
8 Designs in Tile	59
101 Devenco Louver Products	70
102 Dovetail	71
103 Elmira Stoveworks	11
55 Erie Landmark Co.	15
54 Family Heirloom Weavers	63
104 Flue Works	63
39 Heads Up	58
131 Hisrich Manufacturing Co.	75
62 Historical Replications	63
105 House of Moulding	73
37 House of Vermillion	7
106 Iron Shop	12
22 J.R. Burrows & Company	69
107 Johnson Paint Company	69
2 The Joinery	5
108 Kayne & Son Forged Hardware	61
109 Lampco	13
110 Mac The Antique Plumber	61
9 Marvin Windows	Inside Back Cover
111 MRA	19
16 Midwest Wood Products	67
6 Monarch Radiator Enclosures	73
112 Muralo Company	11
113 National Supafllu Products	61
5 Nixalite of America	69
32 Old Wagon Factory	67
53 Oregon Wooden Screen Door	67
28 Past Patterns	75
61 Pasternak's Emporium	15
114 Perma Ceram Enterprises	69
115 Pietra Dura	75
116 Pratt and Lambert	58
117 Putnam Rolling Ladder	58
64 Readybuilt Products	6
24 Reggio Register	9
10 Rejuvenation House Parts	15
65 Renovator's Supply	71
66 Restoration Works, Inc.	61
40 Richard Thibaut, Inc.	63
118 Robinson Iron Company	5
11 Roy Electric Company	71
119 Salamandra Glass	75
1 Schwerd Manufacturing Co.	3
7 Shuttercraft	58
15 Silverton Victorian Millworks	9
30 Smith-Cornell	61
120 Spring Tite Windows	61
Stanley Galleries	12
14 Steptoe & Wife	67
122 Stewart Manufacturing Co.	71
123 Transylvania Mountain Forge	75
124 Travis Tuck, Inc.	63
67 Tremont Nail Company	73
125 Vande Hey Raleigh	12
126 Victorian Collectibles	70
4 Victorian Lighting Works	67
50 Victorian Warehouse	75
36 Vintage Valances	59
13 Vintage Wood Works	58
127 Virginia Metalcrafters	19
128 W.F. Norman Corporation	11
77 Watercolors	69
129 Workbench Productions	69
71 Worthington Group, Ltd.	71

opinion... Remuddling

Botched BANKS



Banks, in pre-insurance days, had to convey a sober image to reassure customers that their money was stored someplace safe, permanent. Understandably, some architects based their designs on models from classical antiquity — what better way to emphasize a long, steady history?

And so it was with these two buildings. Then what happened? New tenants, of course; in neither case was the bank involved. But that hardly explains the breathtaking silliness of these remuddlings.

— E. Kahn

Left: The coffee shop looks like a Bavarian parasite, growing between the columns. Billboards add to the chaos. John Olman of Cincinnati submitted the photo, taken in his home town.

Right: "It is the abrupt meeting of the old facade with the new that is so jarring," wrote Joseph Trapani of Baldwin, N.Y. He spotted this c. 1929 bank in Rockville Centre, N.Y., where "the absence of windows, and the doorway in deep shade, give the building a seedy look that makes one want to pass by in a hurry.... I can't help but think the For Rent sign would be unnecessary had the building been left intact."



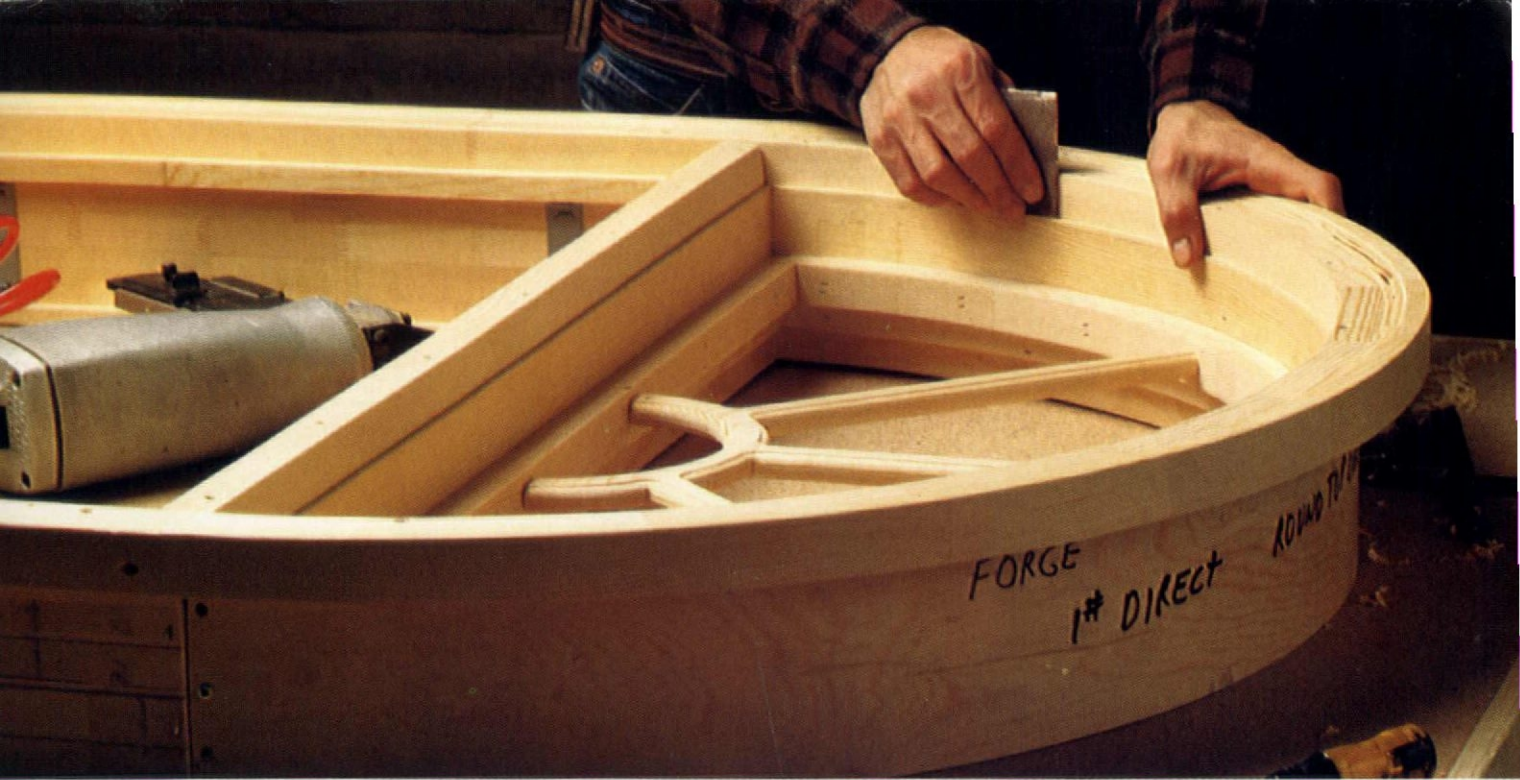

NOBODY OFFERS A MORE WELL-ROUNDED LINE OF WINDOWS.

Marvin Windows has just thrown the competition a new curve.

The Marvin Round Top.

No window better demonstrates our ability to make windows in virtually any shape or size. In fact, we're one of the few manufacturers to offer it.

WHEN IT COMES TO QUALITY, WE REFUSE TO CUT CORNERS.

The Marvin Round Top is a beautiful window, beautifully put together.

Carefully matched pieces of Ponderosa pine are fitted together to form a sturdy arch that will accept a beautiful stain-and-varnish or paint finish.



And optional designs, such as a hub with spokes, are hand-fitted to create a striking effect.

DESIGN DOESN'T PRECLUDE FUNCTION.

Our Round Top can replace old round top windows in existing structures, or it can be designed into new architecture for a unique effect.

Either way, you'll save energy and money. Because the Marvin Round Top features 1/2" or 1" insulated glass, or triple-glazing for increased energy conservation.

For more information and a free copy of our catalog, write Marvin Windows, Warroad, MN 56763. Or call 1-800-346-5128 toll-free. In Minnesota, call 1-800-552-1167.

MARVIN
WINDOWS 
ARE MADE
TO ORDER.

Shotguns & Camelbacks

The city of New Orleans is an outdoor museum of architecture. Its streets boast a treasury of house types and styles, many of local origin. Two common types—colorful in name and style variants—are the Shotgun and the Camelback.

The Shotgun single (below) has all its rooms arranged in a straight line front to back. The notion is that if a shotgun were fired into the front door, pellets would exit rear without hitting anything.

New Orleans Shotguns are wood-framed with weatherboard siding, raised a couple of feet on brick piers. Their origin is undocumented; the plan may have been imported from Africa or Haiti. The type first appeared in the 1830s.

The two-bay single without halls, three to five rooms deep, is the simplest sub-type. The larger three-bay Shotgun has a side entrance hall, two rooms deep, with two front rooms used as a double parlor. The type was probably influenced by the side-hall American townhouse.

Decorative details followed the styles of the times. There are gingerbreaded Shotguns and bungalow Shotguns.

The Camelback is a Shotgun single or double with two storeys in the rear. Its origin is unknown. Possibly it derived from earlier Creole cottages, smaller houses to which a two-storey outbuilding was sometimes relocated from the rear of the property and attached. Camelbacks were popular from the 1860s until the early 1900s.

—Lloyd Vogt, Architect
author, *New Orleans Houses*,
Pelican Publishing 1985



Shotgun single and Shotgun double, side by side. The double is a two-family house with a center wall. First built around 1840, it remained popular for 100 years.