

OLD-HOUSE

# INTERIORS

SUMMER 1998



## Twenties Modern Summer

PORCHES | COTTAGES | OLD ROSES

chateau in the city

4.95 U.S. \$5.95 C





21ST CENTURY MISSION

# CITY EDITION

The flow of modern life  
and the lines of the city are

reflected in polished new  
editions of Mission Oak  
and Cherry for the twenty-  
first century. Every piece an  
architectural gem for your  
home. To learn more, call  
(315) 682 5500 or send  
\$10 for a full-color  
catalog.



*Stickley*

Stickley Drive, PO Box 480  
Manlius, NY 13104-0480  
(315) 682 5500





BRASS LIGHT GALLERY  
MILWAUKEE



Provence Three-Light Chandelier with Alabaster Bell Cup Shades



Prairie Arts Ceiling Fixture



Sheraton Rosette Sconce with Pleated Silk Shade

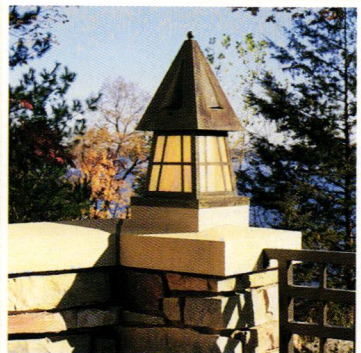

European Country Lantern Column Mount

Order direct from one of America's leading designers and manufacturers  
of better reproduction lighting for your home and garden.

- Arts & Crafts • Mission • Prairie School • Classic Exteriors
- Original Restored Prismatics • Neo-Classic Alabaster • Traditional

Call to request our literature or for  
help with your lighting needs  
1-800-243-9595

BRASS LIGHT GALLERY  
131 South 1st Street  
Milwaukee, WI 53204

Please visit our website at  
[www.brasslight.com](http://www.brasslight.com)



Can a furniture pull be beautiful?



We think so.



From our Stickley Style Collection

For over 80 years, we at Crown City Hardware have thought of all of our hardware as beautiful. Everything from hand-hammered craftsman pieces to finely detailed door knobs in virtually every architectural style.

To obtain our new 400 plus page catalog, please send \$6.50 (refundable with purchase, include \$3.00 extra for rush delivery) to: Crown City Hardware • 1047 N. Allen Ave. Dept. 02SU8 • Pasadena • CA • 91104

**"Get lost in the Details"**



CROWN  
CITY  
HARDWARE



[www.crowncityhardware.com](http://www.crowncityhardware.com)



# TABLE OF CONTENTS

VOLUME IV, NUMBER 2

48

## 32 Images of Summer

Unassuming cottages are dedicated to simple pleasures—and the view.

PERIOD ACCENTS

## 38 Room for All Seasons

The same room, dressed for summer living and winter hominess.

STYLED BY MARISA MORRA

VISITS

## 42 Tudor Intensive

An eccentric and darkly beautiful house is this man's castle.

PHOTOGRAPHED BY

STEVE GROSS & SUSAN DALEY

## 48 Seattle Modern

Modern furniture is a counterpoint—and surprising complement—to the rooms of a 1928 house.

BY BRIAN D. COLEMAN

PERIOD INTERIORS

## 56 Living on the Porch

Porches were furnished outdoor rooms. Some people keep with the tradition.

BY PATRICIA POORE

HISTORIC HOUSE TOUR

## 64 Life at Clayton

Henry Frick's family chateau in Pittsburgh embodies the concept of home with the social imperatives of the gilded age.

BY CAROLE SMITH

HISTORY GARDENS

## 72 A Garden of Roses

Old roses tell a story in a Nashville garden.

BY DONNA DORIAN WALL

DECORATOR'S HOW-TO

## 74 Folk Art Underfoot

The hooked rug has been called "America's one indigenous folk art." Here are tools and techniques.

BY REGINA COLE





## 8 Editor's Welcome

Educational obsessions.

## 10 Letters

## 13 Furnishings

On the porch; the Tudors;  
needlepoint kits; hardware.

## 22 Profile

Jane Tucker inherited  
a lifetime commitment.

## 80 Archives

A ceiling decorator's portfolio,  
ca. 1870 to 1900.

## 86 Books

Arts & Crafts gardens.

## 90 Decorating Answers

Why good furniture costs  
as much as it does, and when  
to compromise.

## 94 History Travel

The beautiful trip from  
Seattle to Victoria.

## 102 Resources

Find it here—or send away.

## 104 Calendar

## 114 Open House

Beaux Arts on the prairie.

**ON THE COVER:** A porch vignette at Blithwold House in Bristol, Rhode Island. The masonry balustrade and floor have been softened by age and nature. Cover photograph by Joe Standart.

## 13





# Obsession

**W**HEN I WAS 20 OR SO, I spent several summers retained as a nanny for a family who lived in a national park, in an old house on a mountain. It was isolated, all the more so as there was no tv reception and I didn't have a car. It was also a healing respite from New York City, where I struggled to be happy for the rest of the year. I found plenty to keep busy: swimming, picking berries, riding a bicycle in steep terrain. And, to fill long summer nights after supper, I decided to piece a quilt.

I invented a sort of brick pattern, loosely based on the parquet floors in Brooklyn. For design harmony (so to speak), I relied on a perfect juxtaposition of overlapping rectangular pieces. I laid the pieces out on the battleship grey floor of the big room, and moved them and moved them and moved them again. I saw color patterns in my sleep; I saw quilt patterns even in the landscape—a yellow house, green lawn, blue sky—as I rode my bike. My consciousness had been taken over by color pattern, which somehow got superimposed on everything in life. I was obsessed.

I've had cause to remember that interlude as I work out the details on this house renovation. Once again, I'm obsessed—this time with color, detail, proportion, historical trivia, you name it. It's driving my family and

colleagues crazy. I have intellectual obsessions (over which I can exercise some control). For example, I seek out kitchens (in books, showrooms, other people's houses) and create photographic records of them in memory. I have near-physical obsessions, too, like the quilt obsession. Over these I have very little control. These are the ones that take over pieces of consciousness, as when a dream takes place in a 15th century room (I've been immersed in Gothic style), or when combinations of trim colors form a sort of rainbow behind my eyelids as I wake up. At a certain point, I just can't make it stop.

I KNOW THAT ONCE THE HOUSE IS MORE or less done, I won't be so obsessed. I'll sleep better (unless I really do start

that novel, and fall under another set of obsessions). But I'll miss the intensity of learning so much, in so personal a way, in such a short time. This house, my biggest renovation by far, has required research, design, restoration, interpretation, and new construction. I'm up to speed now on windows, flooring, lighting, and sump pumps.

Far less judgemental now, I find myself in awe of anyone who's designed a workable kitchen for an old house. And I have a whole new appreciation of interior design.



*Patricia Poore*

editor-in-chief

Patricia Poore

senior editor

Regina Cole

art director

Inga Soderberg

contributing editors

Lynn Elliott

Laura Marshall Alavosus

Susan Mooring Hollis

production manager

Kate McGuire

art associate

Claire MacMaster

photo researcher

Susan Elisabeth Brillantes

assistant to the editor

Betsy Gammons

marketing manager

Michele Totten

circulation associate

Cathie Hull

customer service

Karen Lemieux

office manager

Joanne Christopher

national sales manager

Becky Bernie

senior sales associate

Sherrie Somers

sales associate

Nancy Bonney

administrative assistant

Sarah Harwood

publisher

William J. O'Donnell

SUBSCRIPTIONS: Subscription service (800)462-0211, back issues available at \$6.50 per copy (978)281-8803. ADVERTISING: (508)283-4721. EDITORIAL: (978) 283-3200. 2 Main St. Gloucester, MA 01930. We do accept freelance contributions to OLD-HOUSE INTERIORS. Query letters are preferred. All materials will be reviewed, and returned if unacceptable. However, we cannot be responsible for non-receipt or loss—please keep originals of all materials sent. WEBSITE: oldhouseinteriors.com POSTMASTER: Send address changes to OLD-HOUSE INTERIORS, PO Box 56009, Boulder, CO 80328-6009. ©Copyright 1998 by Gloucester Publishers. All rights reserved. Printed at The Lane Press, South Burlington, Vermont.





# CLASSIC ARROYO STYLE

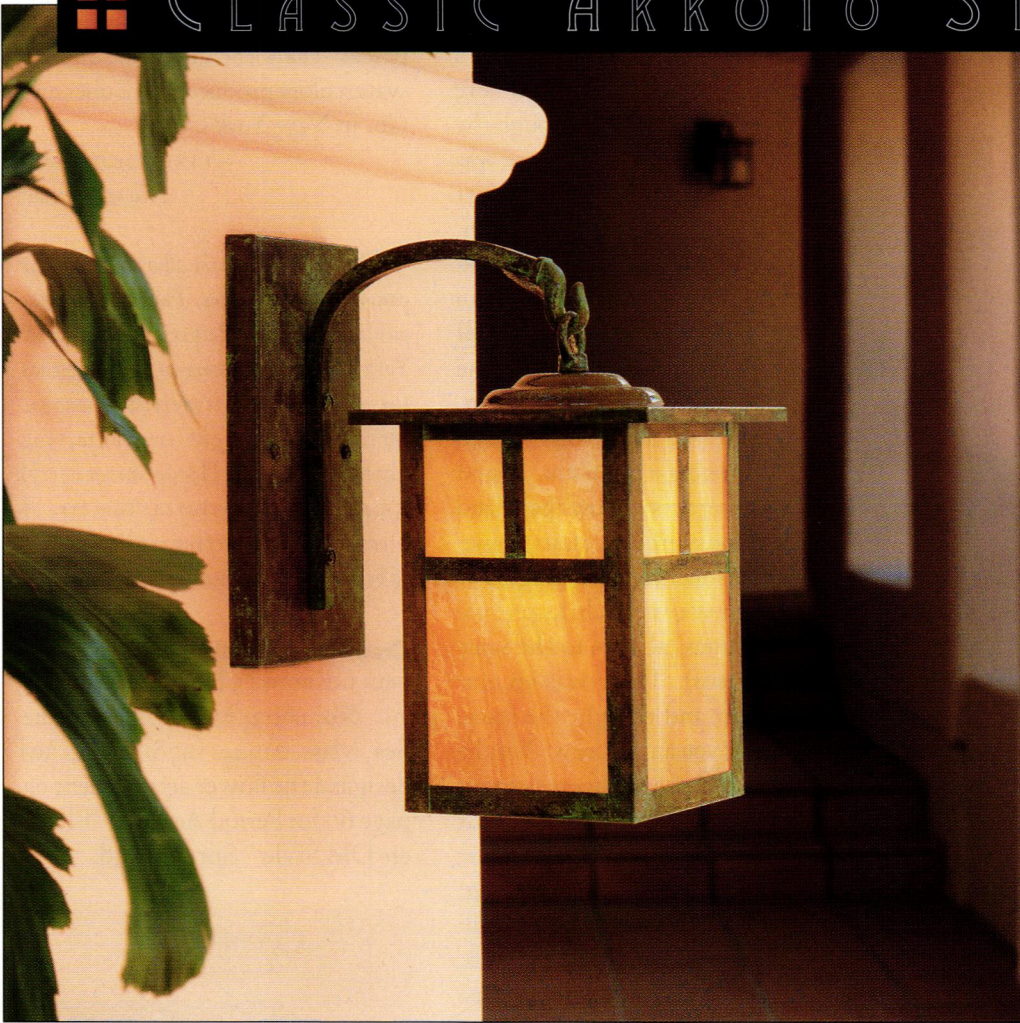

TIMELESS BEAUTY • UNCOMPROMISING QUALITY

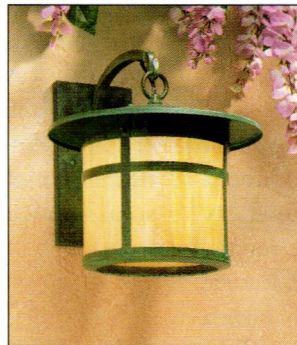
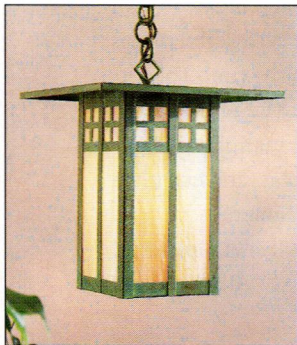
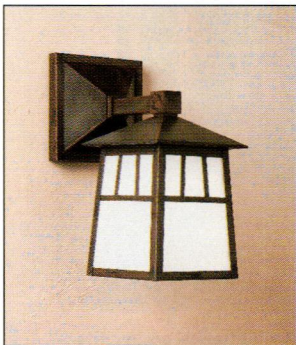

Table Lamps

Floor Lamps

Wall Mounts

Ceiling Mounts

Chandeliers

Sconces

Column Mounts

Post Mounts

Pendants



For Information on our catalog or a showroom near you, please call 888 - 2ARROYO (227-7696)

4509 LittleJohn Street, Baldwin Park, California 91706 • 626 - 960 - 9411 • Fax 626 - 960 - 9521

All products are manufactured in the USA.



**Dear Patricia,**

A TEA BAG IN THE CUP ON THE COVER OF your Spring issue! The proper way to serve tea is to pour boiling water over the loose tea in the pot and let it steep.

How tacky! Ouch! Tea bags were not even invented when this kitchen was built! I do adore reading your great magazine, but this was too much. A major social error. Come back to Brooklyn and I will serve you proper tea. Regards to Carl and the boys.

—MARY KAY GALLAGHER  
Brooklyn, New York

**Kitchen Memories**

WHAT A SURPRISE TO SEE THE LANTERN-man kitchen in the Spring 1998 issue. My aunt and uncle lived next door to the two gentlemen [second-generation owners] for almost twenty years. I was allowed a brief look inside one day.... Our consensus was that the house could really "be something" if it were cleaned up. And now it is. What a treasure for La Cañada-Flintridge to have on display.

—PAM FRASER  
Boise, Idaho

I HAD TO RESPOND TO THE BOOK REVIEWS dealing with the house as a mirror of self [Spring 1998]. I, too, dream house dreams. Since childhood, my memories bond to specific rooms, most specifically kitchens. (If it were up to me, I would probably have a whole house consisting of nothing but kitchens.) I remember my aunt's kitchen; though cramped, crowded, and poorly planned, there was nevertheless a comfortable feeling, an ever-present plate of butter, jar of jam, and box of crackers ready for

four hungry children. In my own childhood home, a bungalow built in the late '20s, the kitchen was a corridor—you could get nowhere else except through the kitchen. Our house was an oddity, built as part of a failed subdivision, so its front door faced away from the main street, thus forcing all who entered to come through the kitchen. We never considered

this a problem. Social activities were conducted there, and business, and all the necessary household chores including ironing.

When we were children, we took vacations, always to the same beloved resort. There was no running water, and to light the stove would cost you an eyebrow! Yet the kitchens of those summer cottages were memory-making rooms. Our most enjoyable fish fries and home-cooked meals were served on long, oilcloth-covered tables, with benches or chairs for seating. Every dish, utensil, and glass was gloriously mismatched (per Martha Stewart) long before it was a fashion, and added to the surprise of each meal. I wish I had now any of the wonderful pieces so casually cast into the limbo of cottage furnishings by the resort owners: Morris chairs, mahogany sideboards, horsehair sofas, and cut-glass sugar bowls and creamers.

—SYLVIA DOHNAL  
Arcadia, Calif.

**Landscape Paper**

ON PAGE 36 OF YOUR FALL 1997 ISSUE you show scenic country landscape wallpapers. I would like to find the manufacturer or dealer of 18th or early 19th century reproductions. Is there a company named "Dufor?" Do

you know of any other companies? I am hoping to find something less pricey than the museum-quality watercolors produced by Zuber and Co. in New York City.

—LINDA MORRISON  
Newtown, Penn.

"Dufor" was the artist who created these panoramic wallpapers. The company that publishes them is Zuber & Cie in New York City. You are correct in saying that these museum-quality reproductions are "pricey." You might try contacting Carter/Mt. Diablo Handprints at (707) 554-2682. Be prepared: this type of investment wallcovering is always going to be expensive. —REGINA COLE

**Credit and Thanks**

PAULINE RUNKLE [FLORAL ARTISTRY, P.O. Box 1603, Manchester-by-the-Sea, Mass. 01944. (978) 526-4159] designed the flower arrangement on page 67 for *Period Accents*: "Flowers Old Style," Spring 1998.

COMING UP  
October 1998

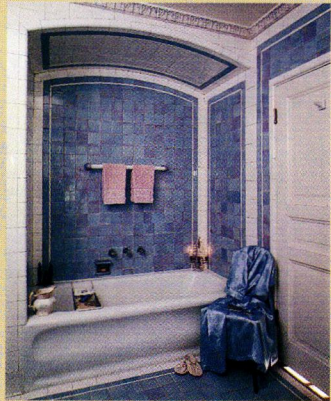

**The Shaker influence on architecture and interior design... Beautiful old bathrooms, still in service, were state of the art... Victorian decorative oddities... Family gardens at Shelburne Farms in Vermont... An 1810 Federal, and a bungalow in Victoria, more English than American.**



# Make your home a place of lasting beauty.

The beauty of the sun is undeniable and so are its damaging effects. Priceless rugs can fade, and expensive upholstery can be robbed of its beauty.

VISTA® Window Film, professionally applied, helps protect your investments by filtering out 99% of the sun's damaging ultra-violet rays.

VISTA has insulating know-how as well, providing a comfort zone where heat is contained in the winter and repelled in the summer.

The choice of professional interior designers, VISTA casts its neutral hues throughout your home, deflecting harsh glare and creating the perfect ambiance when decorating or remodeling your home.

The next time you decorate, make sure it's because you *want* to, and not because you *have* to.

*Make sure you choose VISTA Window Film. And make your home a place of lasting beauty.*

Available through decorators, designers and architects.

**VISTA**®  
W I N D O W F I L M



For further information  
and a free brochure  
from the manufacturer, call:  
1-800-345-6088  
or visit our web site at  
<http://www.vista-films.com>



Vista® is a registered trademark of Courtaulds Performance Films, Inc., Martinsville, VA • ©1998 Courtaulds Performance Films  
The nature of certain delicate fabrics and dyes will lead to premature fading regardless of the application of any window film or protective treatment.



ASID  
Industry  
Foundation



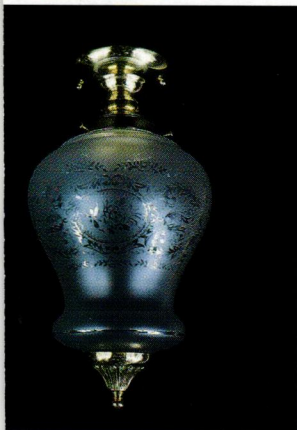
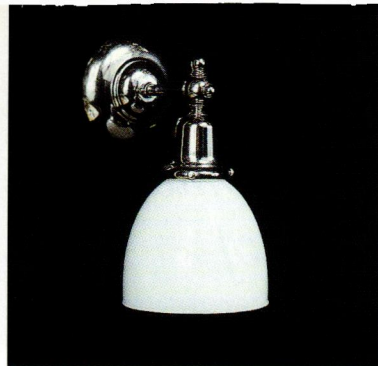
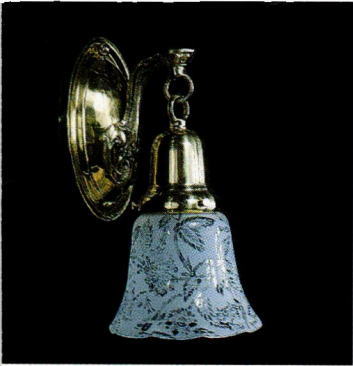

**THE  
SOURCE**  
For Old-House Lighting

Victorian • Turn-of-Century  
Architectural • Mission • Twenties  
Art Deco • European

Request our Free 32-page color catalog.  
Hundreds of Reproduction Lighting Fixtures,  
Sconces, Pendants, Kitchen & Bath Lighting,  
and Replacement Glass Shades  
to Choose From

Visit our NEW SHOWROOM  
FEATURING A HUGE SELECTION of  
Antique & Reproduction Lighting,  
Table & Floor Lamps, Exterior Wall &  
Hanging Porch Lighting plus a new addition:  
Vintage Plumbing and Accessories

**ROY**  
**ELECTRIC CO., INC.**  
22 ELM STREET, WESTFIELD, N.J. 07090  
(800) 366-3347 (908) 317-4665  
FAX 908-317-4629  
[www.westfieldnj.com/roy](http://www.westfieldnj.com/roy)

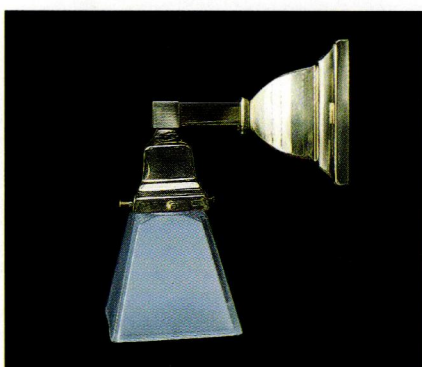
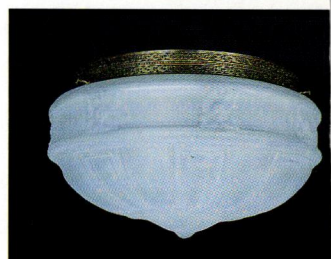
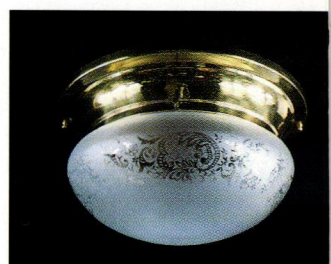



# FURNISHINGS

by Regina Cole

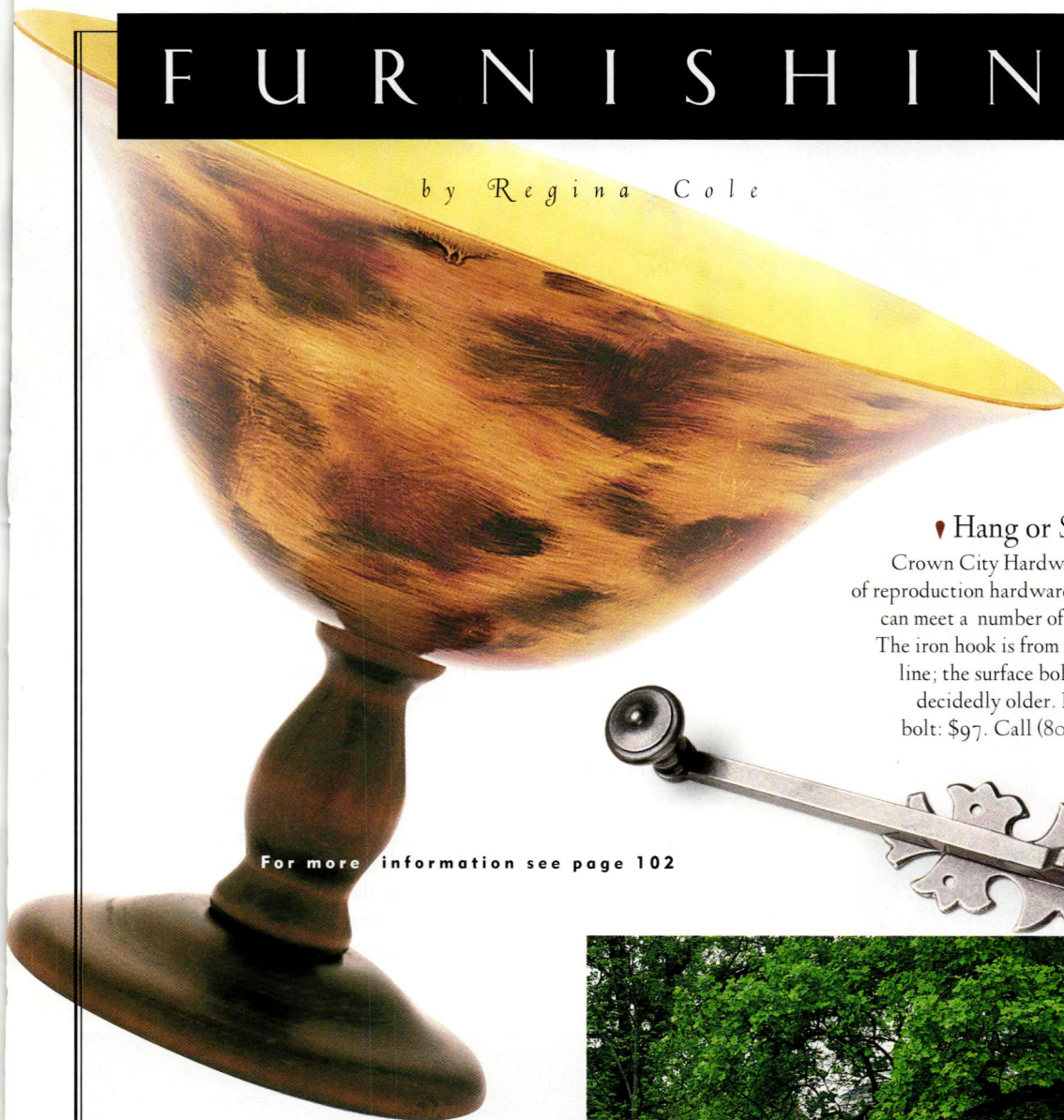

For more information see page 102

## ♦ Gilded Vessel

Rose Tattoo gilds a limited number of pieces of glass by hand; each is leafed according to time-honored methods first developed in Italy. The delicately-stained tortoiseshell and gold bowl is called their "Library Bowl"; \$330. For dealer information call (305) 293-1941

## Modular Living ▶

Design your own storage furniture with modular stacking pieces from M. T. Maxwell. Bases and cabinets can be varied according to space and pocketbook; prices range from \$280 to \$920 per piece. Call (800) 686-1844

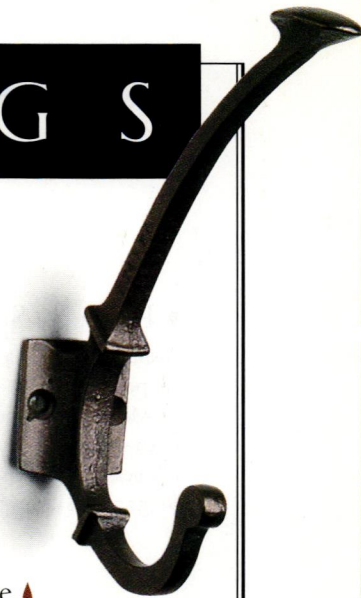

## ♦ Hang or Slide ♦

Crown City Hardware, purveyors of reproduction hardware for the old house, can meet a number of stylistic needs. The iron hook is from their Craftsman line; the surface bolt's heritage is decidedly older. Hook: \$23; bolt: \$97. Call (800) 950-1047

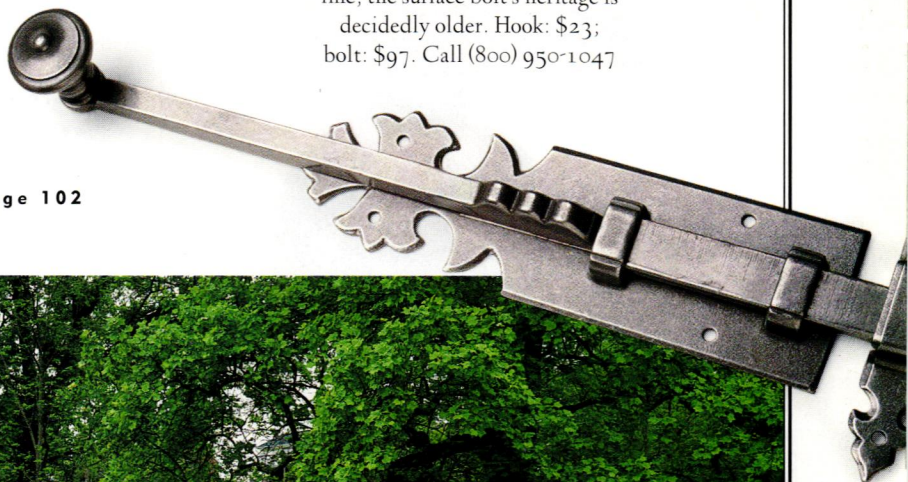



♥ Perfectly Spherical

A simple shape in a highly textured copper finish is the base for this lamp by McGuire. Topped by an ivory linen shade, the design is based on Chinese Han Dynasty ritual vessels. \$1,525; call (800) 662-4847



♥ Decorating Made Easy

Cheryl Howard's E-Z Decorator is for interior designers who are mechanical-drawing-challenged, or for anyone who wants to produce three-dimensional renderings of any room. Almost 1600 decals come in a number of styles. From \$195; call (800) 608-7545

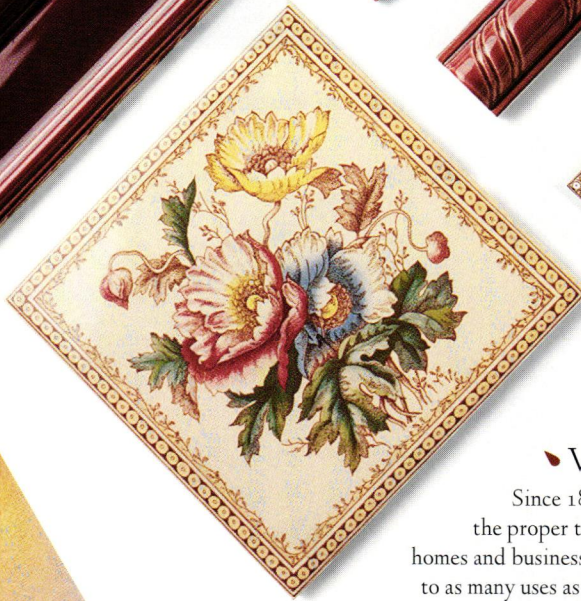

♥ Victorian Surface

Since 1843, Minton Hollis was the proper tile of English Victorian homes and businesses. They are still suited to as many uses as ever. Johnson Ceramics International makes them readily available on this side of the Atlantic. Call (908) 280-7900

♥ Wardrobe to Go

The original of this self-contained closet was a steamer armoire built on casters so that it could easily be wheeled aboard ship. Made by French Heritage Reproductions, it is made of mahogany veneers in the Loire Valley. \$9,875; call (800) 245-0899

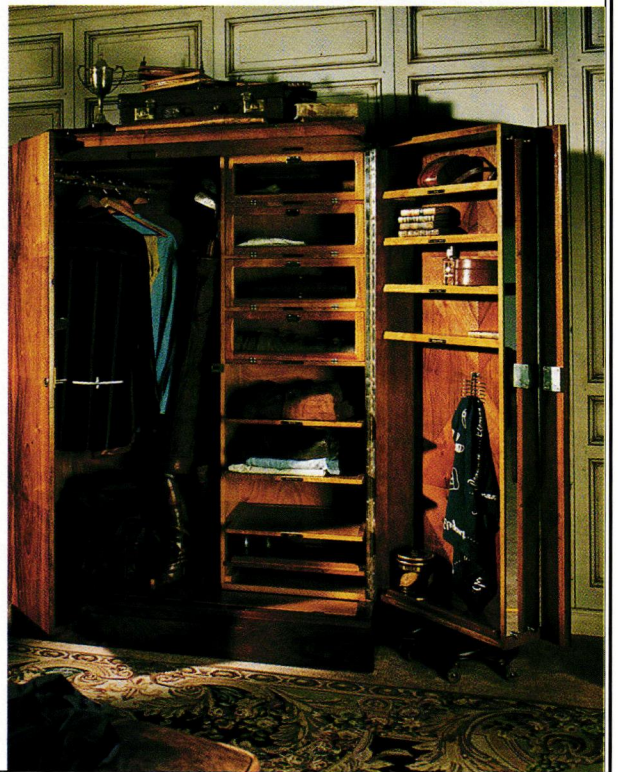



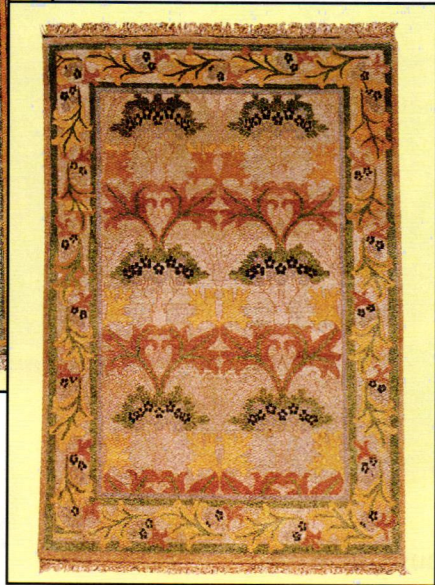

The  
Revival of  
Handmade  
Arts & Crafts  
Rugs.

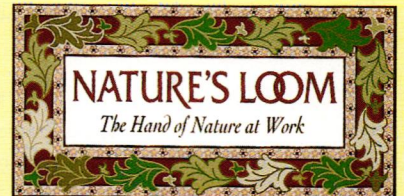

America's premier collection of  
affordable rugs in the  
Arts & Crafts tradition.



Call or write  
for a free catalogue  
and nearest source  
1 800 365-2002



Nature's Loom  
32 E 31 St.  
New York, NY 10016



# FURNISHINGS



## ► Summer Colors

Bright, sunny colors have characterized Italian pottery for hundreds of years; these cheerful dishes are tin-glazed according to a formula first developed in the 14th century. Ceramics earthenware pieces range in price from \$25 for the mug, to \$195 for the vase. Call (800) 270-0900

## ♥ Sensuous Curves

Weatherend Estate Furniture makes interchangeable pieces of mahogany or teak furniture that can curve around a tree trunk, or under a bay window. The three parts of the Fox Island Settee are also available in a natural finish. As shown: \$14,470. Call (800) 456-6483



## ♥ All-Weather Wicker

You can leave Lloyd Flanders' Airship Rocker outside; the kraft-paper-wrapped wire, manufactured since 1917, has now been waterproofed. This makes a traditional favorite durable through rain and morning dew. \$415, call (800) 526-9894



For more information see page 102





### Edwardian Echoes ♣

Cane has been used to make sturdy furniture since the end of the 17th century. Graceful shapes and rich colors in a wicker loveseat and side table by Grange will warm a winter room, or grace the summer lawn. Sofa with muslin cushions: \$980; table: \$260. Call (800) 472-6431



### Time to Plant ♣

A substantial outdoor planting can't get a better home than this sturdy lead box with cast feet and, for strength, copper bracing. From Mike Reid Weeks; \$1,575. Call (410) 268-8388



## Out on the Porch

### ♣ Tole Trays

The art of enameling and lacquering metalware was developed in France and England in the 18th century. Traditional background colors are dark green, ivory, black, and red. These tole trays, from the Historic New England Collection, are by A Thing of Beauty. \$75; call (888) 428-4464



### Easy Living ♣

Ice cubes tinkling, Gershwin playing, a book to read, or not—this is how summer living ought to be. From American Homestead's Plantation Key collection; \$1190. Call (215) 297-9497







Rich Surfaces

Before there was lincrusta, there was embossed leather. Most often used on walls, it can also cover chairs or ceilings. Made by Lutson Goudleeder, available at Classic Revivals. To the trade; call (617) 574-9030

Dragon Light

The backplate of Brass Light Gallery's Tudor Dragon Sconce is cast from an original in a Chicago-area 1920s Tudor Revival house, the shades are hand-sewn sheepskin. Available in a variety of finishes; \$357. Call (800) 243-9595.



Tabled Agenda

The solid tavern table from Windsor Wood Works shows how close American Colonial furniture was to its medieval roots. Wooden pegs, mortise and tenon joints carry out the traditional design. In milk paint colors; \$350. Call (616) 941-5080

Gothic Novel

Seat of Power

The Dantesca folding chair is a copy of one made all over Europe from 1100 to 1500, usually in walnut or oak. This one is mahogany, made without screws or nails, with a footstool to keep feet off cold castle floors. Chair: \$1,200; footstool: \$200. From Dan the Master Joyner; call (504) 861-2212

Get a Grip

If you live in a castle, you need a substantial door. Even if you don't have to hold back barbarian hordes, CMC's hand-hammered handle will suit your Tudor house. \$400; call (503) 235-0123



For more information see page 102



# ESSENTIAL SOURCES & BACK ISSUES AT AN AFFORDABLE PRICE

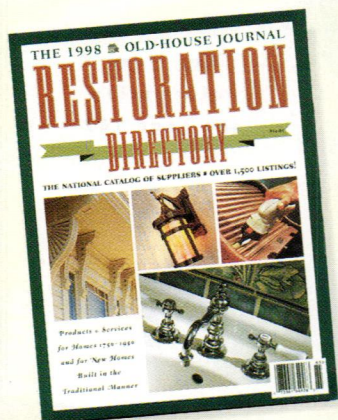

*Old-House Interiors* back issues and the Restoration Directory are available for a limited time only; once they are sold out, they will not be reprinted. Order today to ensure selection and quantity. (The Restoration Directory sold out last year, so don't delay.)

The **RESTORATION DIRECTORY** will help you find what you're looking for. Seeking Craftsman lighting fixtures and hardware? Can't find period bathroom accessories? They're all here, along with thousands more products & services. Take advantage of our special offer to *Old-House Interiors* subscribers and **SAVE 33%** off the cover price, just **\$9.95** plus shipping, use order number 0078.

## OLD-HOUSE INTERIORS BACK ISSUES

*Old-House Interiors* back issues won't last long. Check topics below to find issues that suit you best, or buy them all! Each issue, of course, also contains regular departments.

- Summer 1994:** Colonial Restoration; Shingle Style; Embossed Walls; William Morris & Old Colony Style; High Ceilings
- Summer 1995:** Bayou Beauty; Colonial Revival; Dressing Multiple Windows; Carpeting Answers; Make a Floor Cloth
- Fall 1995:** Fitted Bathrooms; Empire Furniture; Rustic Traditions; Color Placement; Compo Ornament; Dutch Survivor
- Winter 1995:** Greek Revival Interiors; Artistic Friezes; Victorian in San Francisco; Trellises; Interior Trim Colors
- Spring 1996:** Irish Country House; Anglo-Japanese Decorating; Stickley Furniture; Bungalow Garden; Reproduction Furniture
- Summer 1996:** The Queen Anne House; English Style; Kitchens Interpreted; Wall Murals; Flower Boxes; Historic Denver
- Fall 1996:** Morris in America; Creole Cottage; Brick Walks; Home Offices with History; Bungalow Color Schemes
- Winter 1996:** Farmhouse Kitchens; Arts & Crafts Revived; Ceramic Tile Art; Colonial Revival Dining; Italianate Rooms
- Spring 1997:** Original Kitchens (1880-1910); Turret Rooms; 1920s Tudor Revival; Roots of Country; Country Antiques
- Summer 1997:** Small Bathrooms; Stick Style; Gothic Inspiration; True West Ranch House; Embroidery & Needlepoint
- Fall 1997:** What Is Craftsman?; Empire Elegance; Decorated Stairs; Plaster Effects; Kitchen Additions; Stickley's Own House
- Winter 1997:** Victorian Revival; Arts & Crafts Gardens; Old House in Santa Fe; Brownstone Aesthetic; Finding Storage Space
- Spring 1998:** Bungalow Kitchens; Greek Revival Farmhouse; Period Colors; Shingle Mansion; Flowers Old Style; Welbourne

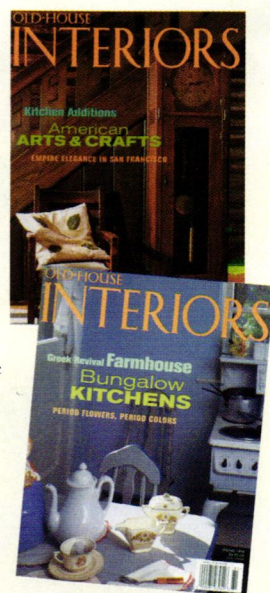

## THE OLD-HOUSE INTERIORS LIBRARY

2 MAIN STREET, GLOUCESTER, MA 01930

CODE: SUMMER98

Name (please print) \_\_\_\_\_

Street Address \_\_\_\_\_

City \_\_\_\_\_ ST \_\_\_\_\_ ZIP \_\_\_\_\_

Check (Payable to Old-House Interiors)

MC  VISA  MONEY ORDER

Card Expiration Date \_\_\_\_/\_\_\_\_ (Required)

Authorized Signature \_\_\_\_\_

Phone [     ] \_\_\_\_\_

QTY	ITEM	TITLE	PRICE	TOTAL
	0079	RESTORATION DIRECTORY (\$14.95 + 3 EA. SHIPPING)	\$17.95	
	0078	RESTORATION DIRECTORY (\$9.95 + 3 EA. SHIPPING)	\$12.95	
	I-SM94	Summer 1994	\$6.50	
	I-SM95	Summer 1995	\$6.50	
	I-FL95	Fall 1995	\$6.50	
	I-WN95	Winter 1995	\$6.50	
	I-SP96	Spring 1996	\$6.50	
	I-SM96	Summer 1996	\$6.50	
	I-FL96	Fall 1996	\$6.50	
	I-WN96	Winter 1996	\$6.50	
	I-SP97	Spring 1997	\$6.50	
	I-SM97	Summer 1997	\$6.50	
	I-FL97	Fall 1997	\$6.50	
	I-WN97	Winter 1997	\$6.50	
	I-SP97	Spring 1998	\$6.50	

Mail this form with your payment  
or call in your charge order to:

**(978) 281-8803 MON-FRI 9AM-5PM EST**

Or fax order to 978-283-4629 (MC/VISA ONLY)

SUB-TOTAL

MASS. RES.  
ADD 5%  
SALES TAX

TOTAL



For more  
information  
see page 102

## Stitches in Time

**Needlepoint kits** are gaining a new popularity. **American Beauty pillow** from Arts and Crafts Period Textiles, \$45. Call (510) 654-1645. The **cross-stitched sampler** from the Sargent House Museum celebrates an 18th century schoolgirl craft. \$15; call (978) 281-2432. Ehrman Tapestries, purveyor of English needlepoint kits, now has an American presence. **Fantin Latour Roses** by Kaffe Fassett is based on a painting in the Minneapolis Museum of Art. \$95; call (410) 884-7946. From the collection of the Peabody-Essex Museum, a kit by Exemplary, the **Mary Holingworth Sampler** after a woman accused of witchcraft, \$98 in cotton, in silk floss, \$235; call (313) 278-3282.

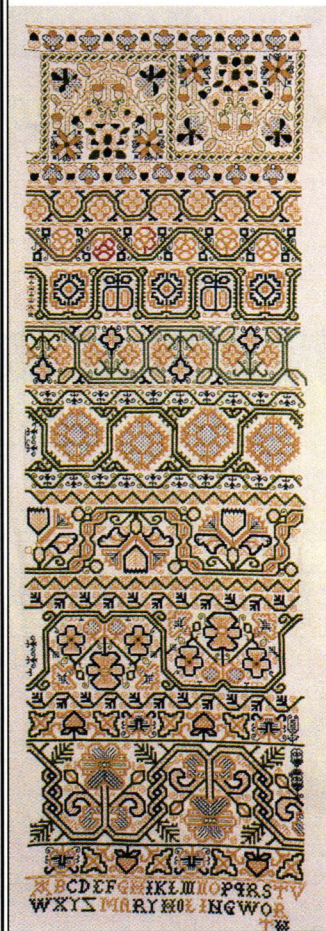



**A**t the turn of the century, Boston was the epicenter of the Arts and Crafts movement in America. S. Bent & Bros., located in Gardner, Massachusetts, just 40 miles from Boston, reflected the substantial influence of the Arts and



Crafts movement by producing both mission and colonial revival chairs. As a measure of that influence, the S. Bent catalog of 1912 illustrates 58 different mission chairs that S. Bent had introduced since 1900.

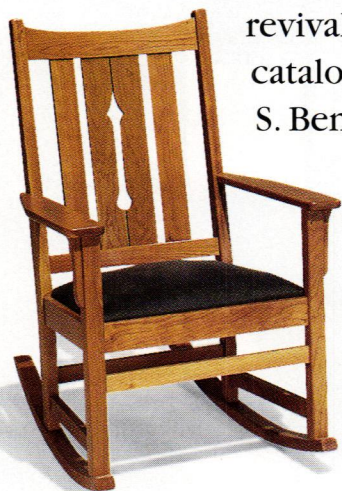

S. Bent has been in continuous production of fine furniture since 1867, passing down design and manufacturing skills from one generation to the next. Today's S. Bent handcrafted mission style furniture continues that tradition. That is why S. Bent & Bros.

is able to offer America's most comfortable Arts and Crafts mission chairs with a selection of other authentic mission furniture ideally suited for today's lifestyle.

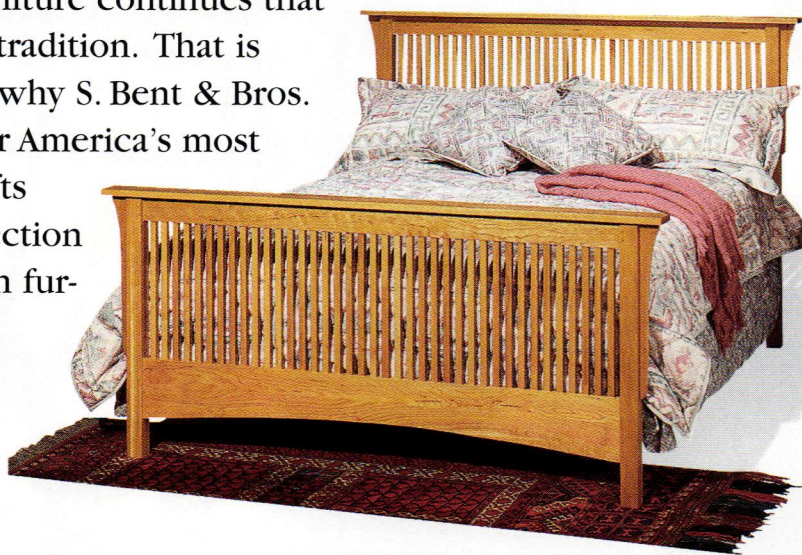

85 Winter Street • Gardner, Massachusetts 01440  
Call for the dealer nearest you: 800-253-3939



PROFILE







"I actually like the physical work . . . and there was no other way to get it done. I painted the things I could reach, and replaced screen doors. Putting windows is fun—you get good at it!"



# Castle Tucker

*Inheriting a big old house can be more burden than blessing. Jane Tucker turned encumbrance into triumph.*

*by Regina Cole | photographs by Brian Vanden Brink*

**I**F SHE'D HAD HER OWN WAY, JANE Tucker would not have moved to Wiscasset, Maine, to take over the 200-year-old family homestead. An impressive house (if a bit confusing as to historic style), the huge, rambling structure crowns a prominent hill overlooking the town's historic harbor. It was built as a foursquare Federal by a Judge Lee in 1807, when Wiscasset was the biggest seaport east of Boston. Jane Tucker's ancestors took possession in 1858, when Captain Richard Tucker bought it for himself and his young bride. To the pedimented three-storey central block with two-storey bows at each end, he added a wing and, with dramatic panache, encased the façade with a two-storey loggia lit by enormous windows. He bought

furniture and hung new paintings and wallpapers. Then, along with Wiscasset's economy, the Tucker family money dwindled away. That was the end of the redecorating.

Jane was born in California, where she grew up and developed a promising career.

"But . . ." she says. "It was always understood in our family that, at some point, someone was going to have to go to Maine to look after my aunt and to take over the house."

Not that she was sure, all along, that she'd be the one. But "as I was the only one single, I knew 'someone' probably meant me."

Jane's aunt, Captain Tucker's daughter, lived out her life at what an earlier Tucker family servant had playfully dubbed "Castle Tucker,"

**ABOVE:** Set high on Windmill Hill, overlooking the Sheepscot River, Castle Tucker is an imposing house. For old-house buffs, the Federal structure fronted by a Victorian loggia is a puzzlement. **LEFT:** Jane Tucker in the glassed-in loggia built by her ancestor.





**CLOCKWISE:** (from top left) Tucker family embellishments include original Anglo-Japanese wallpaper in the parlor, fans and other collectibles on the loggia wall, and Victorian taxidermy. The pocket-billiard table was moved into what had been what had been Judge Lee's dining room about 1860.

managing the property as a farm and a guest house. Jane had visited Wiscasset once or twice as a child, but didn't get to know Castle Tucker until 1957, when she moved to Boston to be closer to her aging relative. She worked for an electronics firm and spent weekends in Maine. After her aunt's death in 1964, she and her sister inherited the estate. With a family and a home in the West, Jane's sister could offer only moral support. For a time, they considered selling the house.

"We put it on the market, hoping it could be a home for a family with money and taste," Jane Tucker explains. "But the offers we got were from someone who wanted to turn it into a nursing home, from a school that would have housed students here, and from a gentleman who spent five minutes looking at the house and then carefully paced the





For the  
eccentric

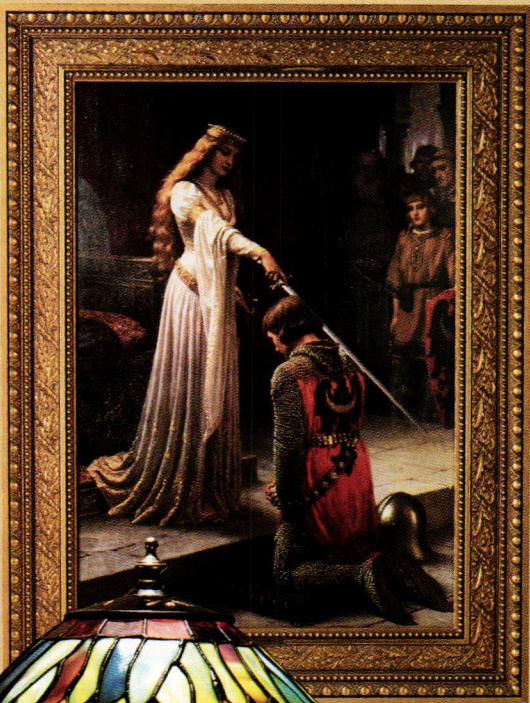

The  
Accolade



The Fitzjames Throne



Tiffany  
Dragonfly  
Lamp



in each of us...

Not for us the humdrum or mundane. Instead to seek out and dwell amidst the rare, the serendipitous, the exotic. Creations that evoke passion, the spirit of romance and a storied past. Join the quest.

For a **FREE** catalog, phone  
**1-800-525-1733**  
ext. H183

1930s  
Antique Telephone

Solid Pewter  
King Arthur



design **TOSCANO**

17 EAST CAMPBELL STREET, DEPT. H183, ARLINGTON HEIGHTS, ILLINOIS 60005

Visit one of our three Chicago area Gallery Stores

Downtown Chicago  
700 North Michigan Avenue  
1-312-587-1199

Arlington Heights  
17 East Campbell Street  
1-800-525-0733

Clybourn Corridor  
1873 North Clybourn  
1-773-248-1199





property boundaries. He wanted to tear it down and develop the land for house lots.”

So Jane moved into Castle Tucker, buying out her sister and devising ways to keep the property intact. She began to organize drawers and trunks full of family papers and letters. In the process, she has developed the first accurate history of the property. Early in the 1970s, she began to give guided tours. She knew that a house with original Federal elements, Rococo Revival furniture, and Anglo-Japanese wall-paper was a rarity.

“People would knock on the door and ask if they could see the inside of the place,” she explains. “Friends urged me to charge admission. And I thought I might as well charge to help pay for upkeep.” During those early years, as many as 2,000 visitors a year came through Castle Tucker. And Jane Tucker developed a new set of skills. “I actually like to do the physical work. Well, there was no other way to get it done, really. But putting windows is fun—you get good at it!” She draws her forefinger down an imaginary pane in one fluid, practiced motion.

When asked why she worked so hard to maintain a house that was too big for one person and too old to be easily maintained, she looks surprised. “Family,” she finally answers when pressed.

Regarding the future of Castle Tucker, Jane began to talk with the Society for the Preservation of New England Antiquities, which she joined when she first moved to Boston, back in the 1970s.

“I’d gone to lectures by Abbott Lowell Cummings and by Barbara Wriston. I learned a lot. And those early lectures in Boston helped me decide that the house needed to be preserved.”



**TOP:** The central hall is a survivor of the house’s Federal period. Dating to that time are the light fixture and the gracefully curving staircase. **RIGHT:** Classical marble busts of Sir Walter Scott and 19th-century American statesmen top a bookcase in the billiard room and oversee events from a hallway shelf.

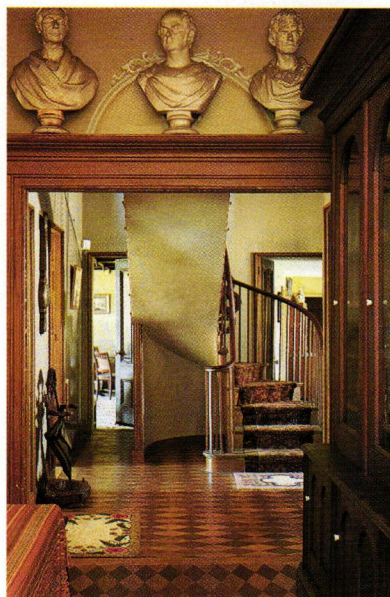





# The Master Touch

Artistic --- Authentic --- Affordable

For more than a century, designers and architects have enriched their projects with accent elements created by  
**THE DECORATORS SUPPLY CORPORATION.**

Today we offer replicas of some fifteen thousand original designs, produced in varied materials readily installed by tradespeople or do-it-yourselfers. Whether you are involved with period restoration, remodeling or a new-building project we can help you add the distinctive Master Touch.

For further information call (773) 847-6300  
or Fax: (773) 847-6357.

Or send \$30.00 for our five book set of copiously illustrated catalogs, useful resources which will help you create new dimensions of beauty.

# THE DECORATORS SUPPLY CORPORATION

Providing Architects and Decorators Fine Detailed Replicas of Exquisite Hand Carvings for Over a Century  
3610 SOUTH MORGAN — CHICAGO, ILLINOIS 60609 — PHONE (773) 847-6300 — FAX (773) 847-6357



## A Walk in the Woods



### STAIN-GRADE INTERIOR COLUMNS

*In all the popular  
designer woods*

Nothing elevates an interior landscape like artfully crafted and richly finished real wood columns.

Turncraft stain-grade and paint-grade columns transform common space into the extraordinary.

Call today for a free product portfolio:  
**(800) 423-3311**

**TURNCRAFT**  
ARCHITECTURAL

P.O. Box 2429  
White City, OR 97503  
(541) 826-2911

© 1997 Turncraft 1989



The kitchen sink cabinet, built by William Colby, a local carpenter who also made row-boats, dates to 1860. The fitted braided rug was made by Jane's aunt. **BELOW:** Hard work and an appreciation of her home has enabled Jane Tucker to save it for posterity.

She also credits Mills College in Oakland, Calif., her alma mater.

"I know it doesn't sound relevant, but when you get a good liberal-arts education, you know how to write, how to do research, how to seek out the professionals who can be of assistance in doing something like this."

With a collection of New England house museums that includes 35 properties, SPNEA requires an endowment for each house to help support future operating expenses. Jane set about to raise one. But she refuses to see herself as a fundraiser.

"I didn't raise money," she says. "I just saved it. Over the years, it added up until there was enough. It wasn't hard. I'm not really a consumer—that's why it was so easy to save money. I hate to shop."

And, she points out, she had traveled extensively before she moved to New England to take on this family responsibility.

"I've done what I wanted to do."

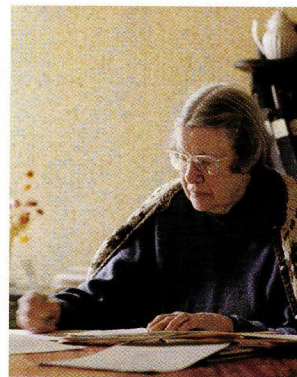

And now Jane Tucker has seen to it that her family's house, complete with seven-acre hilltop lot and the row of original outbuildings, will remain intact. In 1997, SPNEA finally assumed responsibility for the property, and it was opened to

the public last summer as the organization's newest old house. Jane Tucker has life tenancy.

So what will she do, now that she doesn't have to glaze all the windows herself?

"Oh, I'll think of something," she laughs.

Hearing about what she's done so far, we have no doubt. ♦



[WWW.CRAFTHOME.COM](http://WWW.CRAFTHOME.COM)

769 essentials for the craftsman home...



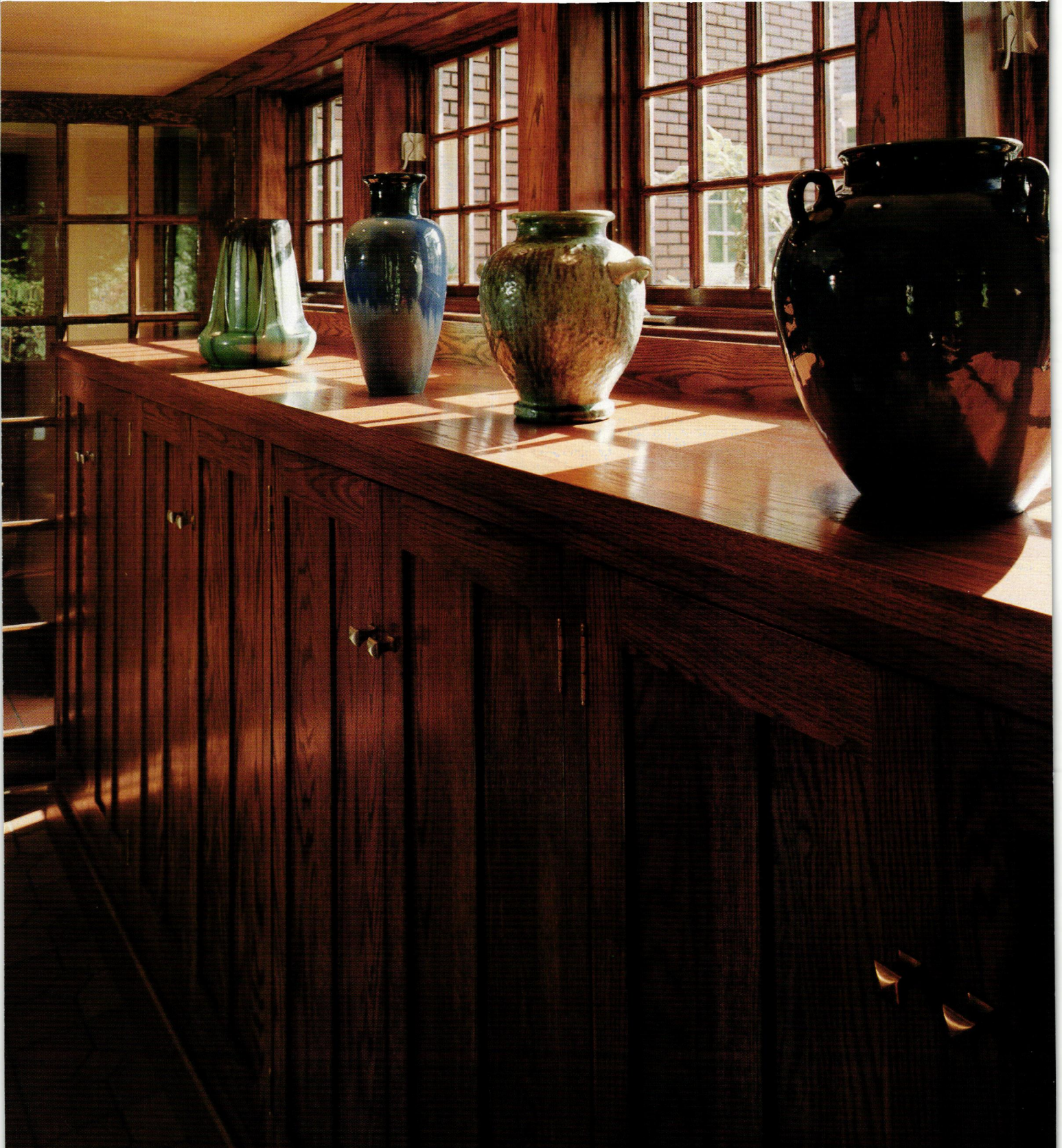

*"The reality of the building does  
not consist of walls and roof but  
in the space within to be lived in."*

*Frank Lloyd Wright after Lao Tze*



**GERALD LEE MOROSCO  
ARCHITECTS, P.C.**

50 SOUTH 15TH STREET  
PITTSBURGH, PA 15203  
412/ 431-4347

SM



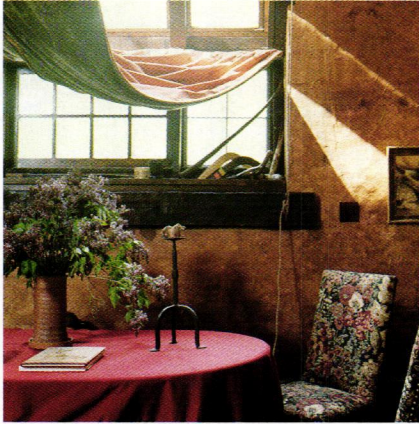

WHAT DO YOU FAVOR . . . SUNLIGHT REFLECTED OFF WHITEWASHED WALLS? the moody darkness of a Tudor castle in the woods? twilight from your wicker perch on a gingerbread porch? In an old house you will find such character. ■ Uninsulated and unassuming, **SUMMER HOUSES** tug at us in ways no decorated room ever could, as you'll see in photographs from Michigan and Maine. To enjoy **LIVING ON THE PORCH**, you don't need a summer home—the porch itself can be a furnished haven from the heat. The living room, too, can be utterly transformed by a few key changes that give it a different feeling in summer and winter. Even if the house isn't Tara, **SEASONAL DRESS** works. ■ Two visits, West Coast and East, show just how different houses of the same era can be: first, a darkly beautiful and eccentric **NEO-TUDOR** in New York; then, sleek monochromatic serenity of **MODERN FURNITURE** in a 1928 Seattle house. For a glimpse of an era gone by, come to Clayton, Henry Frick's **FAMILY CHATEAU** in Pittsburgh, where opulent interiors made room for the children. The beautiful house is an inspiration for 1880s decorating. ■ Details can become the main event. In Nashville, a homeowner continues loving work on her **GARDEN OF ROSES**, using antique varieties to enhance house and property. Another pastime is one that traces its history back to practical necessity. Learn about the art and craft of **HOOKING RUGS**, a folk-art form that's making a comeback. —THE EDITORS







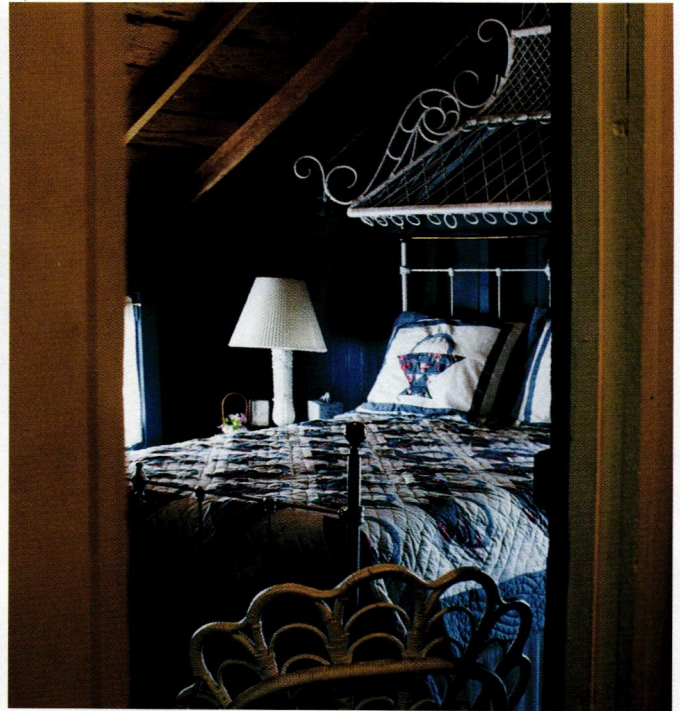

# IMAGES OF SUMMER

*Be it cottage by the seashore or cabin in the woods, the summer house has archetypal appeal: associations to family and leisure, casual pleasures. Simple architecture speaks to us, too, perhaps because summer houses so often escape remodeling. Plain walls and old furniture remind us that conversation, the outdoors, fresh food, and getting up early have always been life's essence.*

THESE PHOTOGRAPHS WERE TAKEN AT BAY VIEW, A FORMER METHODIST CAMP ON THE SHORES OF LAKE MICHIGAN.





# DEVOTED TO THE VIEW

by Regina Cole | photographs by Sandy Agrafiotis

**T**HIS COASTAL COTTAGE IS LIV-  
able only during Maine's  
short but glorious summer.  
There's a special ease that  
comes from its unprepossessing sim-  
plicity and uninsulated board walls.  
The cottage started out as the garage.  
Like the main house, it was built ear-  
ly in the 1920s. As the family grew,  
space was needed for people more than  
for cars, so the garage became the guest  
house. Windows to the view were  
added, and the little bathroom was  
expanded just a bit. Where the living  
room is now, early cars once occupied  
two stalls. The stairs to the primitive  
loft were retained, but the attic was  
lightly renovated into two bedrooms—  
and a wonderful surprise, a place sole-  
ly devoted to the view.



Cast-off furniture from the main house fills this former garage, which nevertheless got a fabulous belvedere (top) during an otherwise light-touch renovation. The Bar Harbor-style wicker furniture dates to the turn of the century.









The carved bed belonged to the homeowner's mother-in-law. Tucked into a corner, dark wood against white-painted walls, it becomes a cozy and old-fashioned nest in a light-filled room. **OPPOSITE:** (top) The tiny bedroom under the eaves is the favorite of many guests. The cottage is furnished with castoffs from the main house. (bottom) The bathroom has the feel of summer camp. White paint has been the standard summer-house finish on the East Coast since the 1920s.

If contemplating the bay and a lighthouse aren't enough to lull guests into a better frame of mind, then just being in the cottage will do the trick. It's almost impossible to do anything here but relax. A sink and a refrigerator just big enough for cold drinks are what pass for a kitchen. You don't come here to cook elaborate meals. A real kitchen might smack of work.

But you do walk, down to the

rocky beach, or up to the rooftop belvedere. The lookout was the one true addition during the garage-to-cottage conversion. (Its access is through a bedroom window, summer-house style.) From this delightful little structure, you find a panorama of ocean and deeply irregular coastline.

Characteristically, board walls are painted white and the floors are bare, except for an occasional hooked





rug. Guests love the tiny but calm, monochromatic bedrooms.

Furniture consists of castoffs from the main house, which is lived in year-round. A serious Victorian bed, too big to fit against any wall, is tucked into a corner, its massiveness lending cozy scale. Old wicker, a desk moved from a childhood bedroom, mismatched chairs . . . the pieces are comfortable and familiar. ♦







# Room for All Seasons

by Regina Cole  
photographs by Bruce Martin

**I**N WESTON, MASSACHUSETTS, A TOWN full of mansions, interior designer Marisa Morra lives in a simple frame house. Built for servants working at nearby estates, the house's early-20th century rooms aren't as lavish as others in the neighborhood. Yet Morra's living room has room enough for two distinct seasonal personalities: cool and restful in summer, cozy and warm in winter.

The transformation is surprisingly simple; all the major furniture pieces remain in place. In summer they are dressed in pale slipcovers. Neutral sisal carpets replace the oriental rug that provides cues for the room's winter colors. A hand-embroidered screen that warms a corner is put into storage for the summer.



The living room's summer personality is defined by sisal on the floor and slipcovers on the furniture. These literally slip over existing upholstery and tie in strategic places.









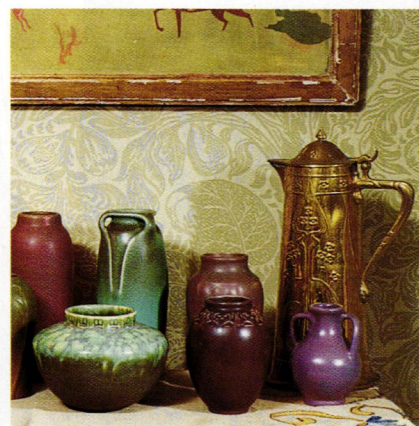
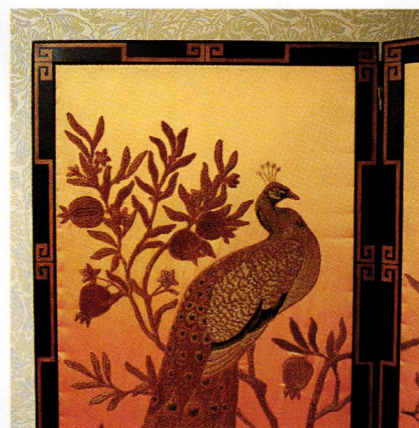

**What a difference wool makes! Even a simple frame house (above) can dress well. With the right change of clothes, such constants as the wallpaper and American art pottery take on new personality. The embroidered screen is a wintertime accessory.**

The biannual change offers two advantages. The living room is every bit a comfortable refuge whether there's a blizzard outside or a humid swelter. The change also provides variety. Every homeowner, regardless of the size of their house, welcomes an occasional change—without leaving home. ♦





In the Grand Room, Richard Dayne hung hand-dyed velvet curtains and glazed the walls a coppery orange to create a romantic "macabre hominess." **OPPOSITE:** Dark and rambling, the exterior of the 1937 house was in better than fair condition.



# TUDOR INTENSIVE

*Not everyone's cup of brew, perhaps,  
but an eccentric and darkly beautiful house,  
built in the woods near Woodstock,  
New York, is this man's castle.*

*photographed by Steve Gross & Susan Daley*

**D**UNGEONS, TURRETS, HEAVY TIMBER . . . IS IT Tudor or just medieval fantasy? Hanson Booth built the house over the course of eight years; he was reputedly the nephew of John Wilkes and an acknowledged eccentric. When the house was finally finished in 1937, the local paper called it "the house that patience built," noting that it was made up of a thousand tons of stone quarried by a single worker from material on the property.

"This was the most beautiful house I'd ever seen," says artist Richard Dayne. He saw potential in a house unloved by its subsequent owners, who'd done their utmost to sanitize the quirks right out. The kitchen was plastic and neon; all the oak beams and stone walls (!) had been painted white. Reeling from America's "rampant







bad taste” after years of living in Europe, Richard Dayne—an Australian raised in New Zealand—went to work with a passion. “There’s bad taste and then there’s plain criminal behavior,” says Richard. “Of all choices for interior surfaces, dead white must truly be just that.”

He sandblasted the interior. The outside of the house was in better shape. The steeply pitched roof still wore its handsplit wood shakes. Windows with multi-light sash, stained glass, or leaded panes defined the house’s quixotic style. But the trim around almost all of the 80 windows had been painted lilac pink. Richard mixed a metallic green to match the moss on the shady side of the house.

Nine rooms occupy almost as many different levels in this house built on a hillside. The basement is, of course, the stone dungeon, with a wine cellar now and, someday, a billiard room. On the next level is a breakfast room and above that the guest bedroom. Remaking the kitchen, Richard traded the modern refrigerator for a 19th-century black powder shotgun and installed instead an icebox from 1940. He rented a two-seater airplane and flew himself to Cape Cod to pick up an 1896 Glenwood coal and gas cookstove that also heats the house.

The house is an architectural folly with unpredictable steps, interior windows, and latches on all of the doors instead of knobs. The Grand Room has a thirty-foot ceiling to a roof with a pitch of 48 degrees. Richard rigged a giant velvet curtain on a pulley to cover the north-facing windows. (He is not much of a day man.) This room holds the dining table, on which rests the skull of his late Great Dane Baghdad, waiting to be gilded. The foot-pump organ was built in 1888. A swing hangs from braided satin cord.





The reclaimed coal stove was important in his ridding the kitchen of its "horrific modernization." **OPPOSITE:** (top and bottom) A movable swath of velvet; all-important scale is evident in heavy timbers and a sturdy leather chair. **BELOW:** (left to right) Upstairs, hand-dyed orange velvet is a dramatic backdrop. An old stone sink was set into heavy oak counters. The 1940 two-door ice box has a cooling system on top.

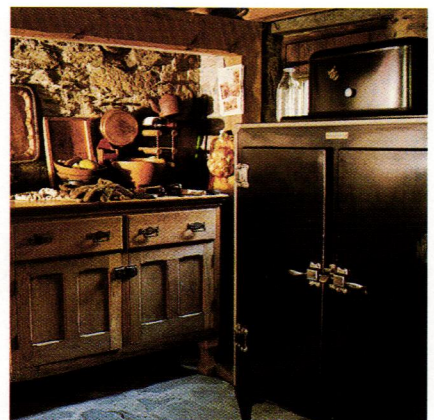
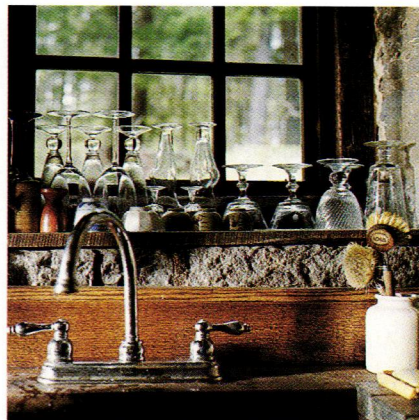





The turret has become Richard's bedroom. He gilded the ceiling and glazed the walls a light olive green. Red velvet curtains hang on rods fitted around the room.

"Velvet and stone walls seem so theatrical. But velvet made those castle bedrooms warmer," he reasons. Richard crafted his bed and the one in the guest room from antique, square verandah columns; he stripped off the

white paint (of course) and carved them, with chisel and mallet, into a barley-twist motif, then added bed rails. His home is indeed his castle. ♦

*This article was adapted from a chapter in a forthcoming book photographed by Steve Gross and Susan Daley. The book's text was written by Alex Enders. At Home with the Past (Clarkson-Potter) is due this fall; look for our review in the next issue.*

**ABOVE:** Hand-dyed velvet obscures and adds drama to "your grandmother's old sofa" underneath. Dayne dyes yards of fabric using RIT dye in big tubs.

**FAR RIGHT:** (top and bottom) The owner's dressing quarters is in the green room, with glazed walls. The glass-fronted oak cabinet where he keeps his socks had been painted white by previous owners trying to tame the house. Bedposts were carved from square verandah columns. **RIGHT:** Stone stairs connect the dungeon to the Grand Room.



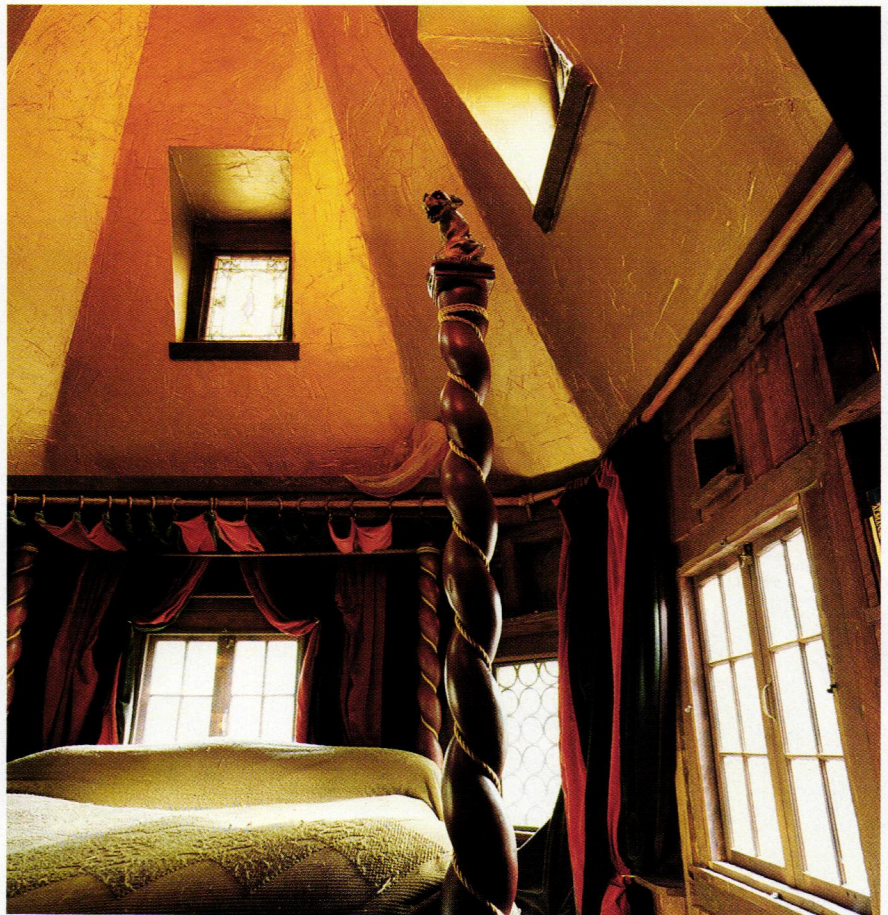
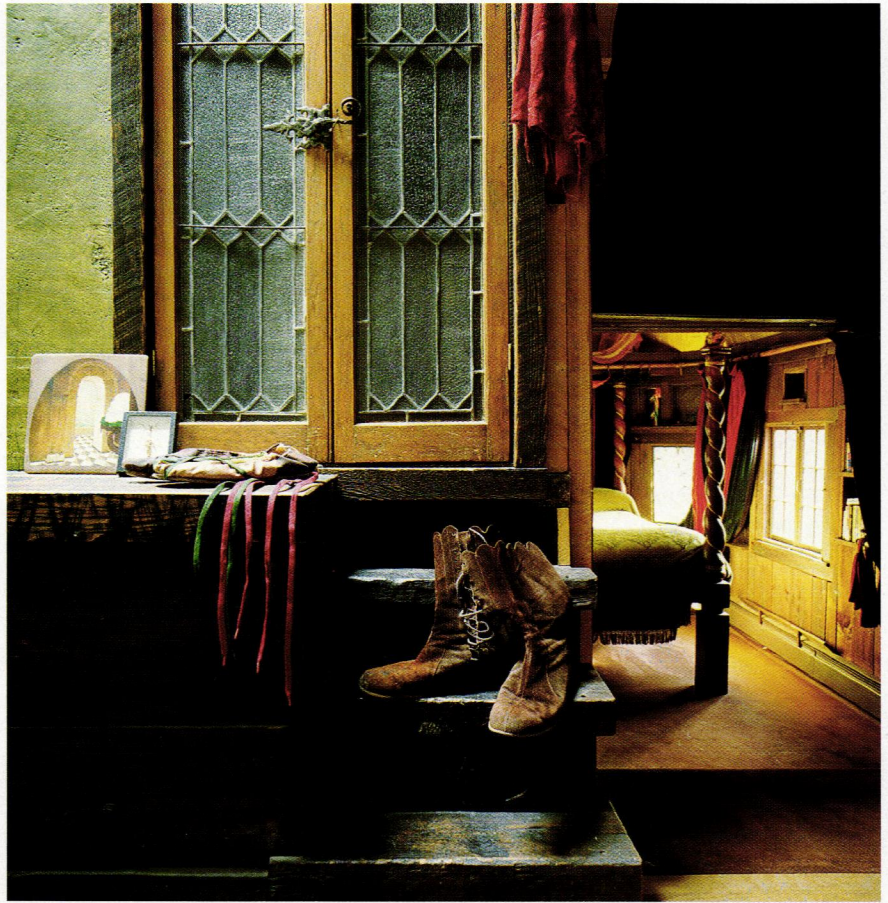
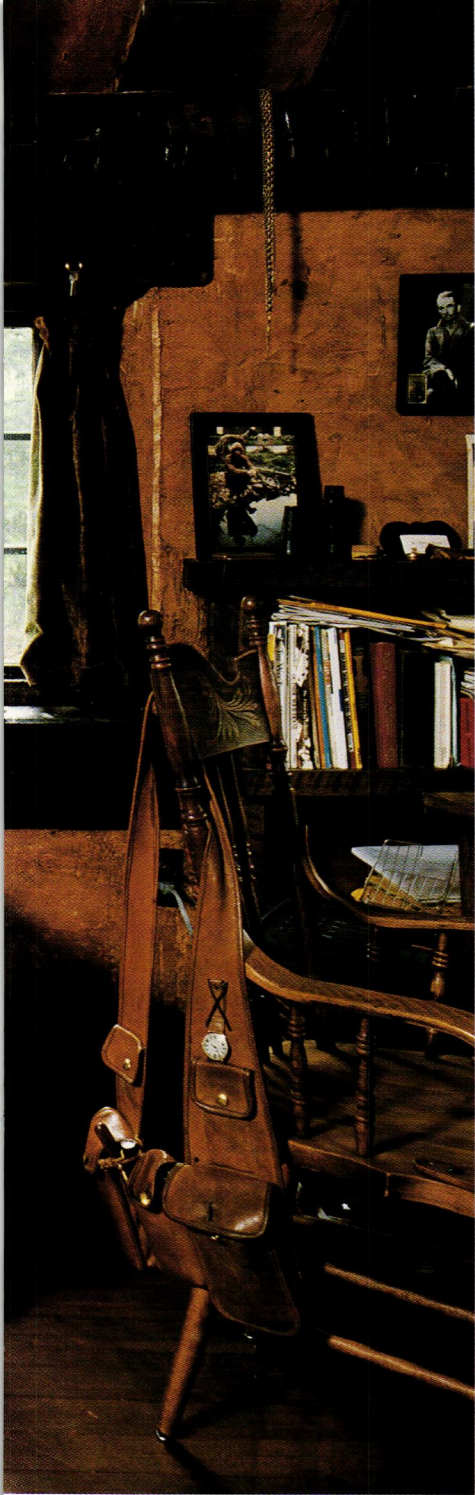



Soaring 20 feet, the Great Room finds scale in an iron balcony over the art-tile fireplace, all original. The Wassily chairs (1925) are sleek and contemporary still. The chrome and glass table is by Eileen Grey (1927); the white one by Eero Saarinen (1957). Georgina Forbes' acrylics and the jewel tones of Persian carpets swirl against a backdrop of white and light.





# SEATTLE MODERN

Modern furniture, most of it from the 1920s, is both counterpoint and complement to the neo-Medieval interior of this 1928 suburban castle.

by Brian D. Coleman | photographs by Linda Svendsen

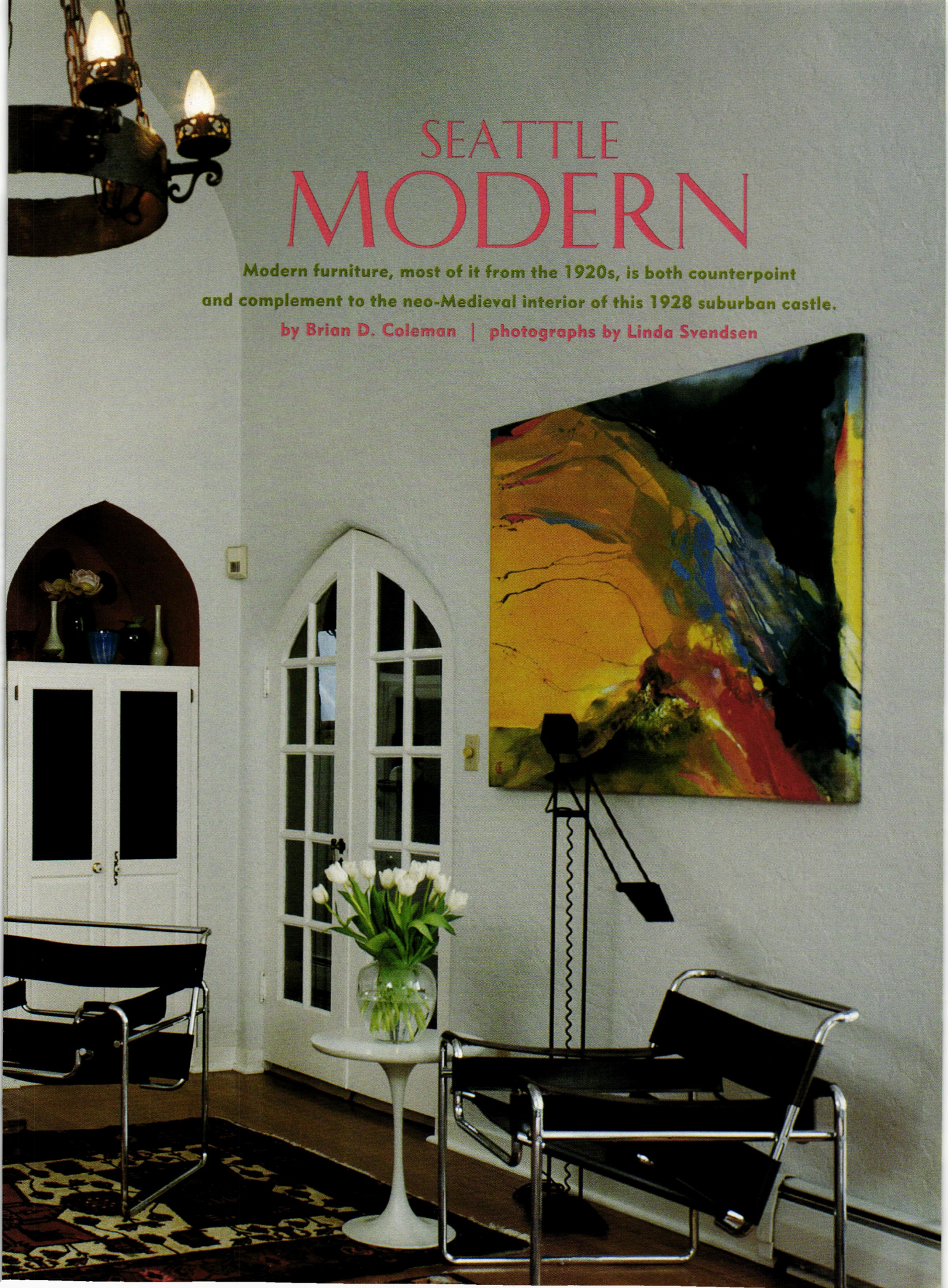



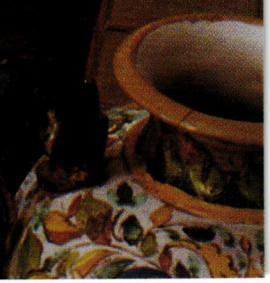
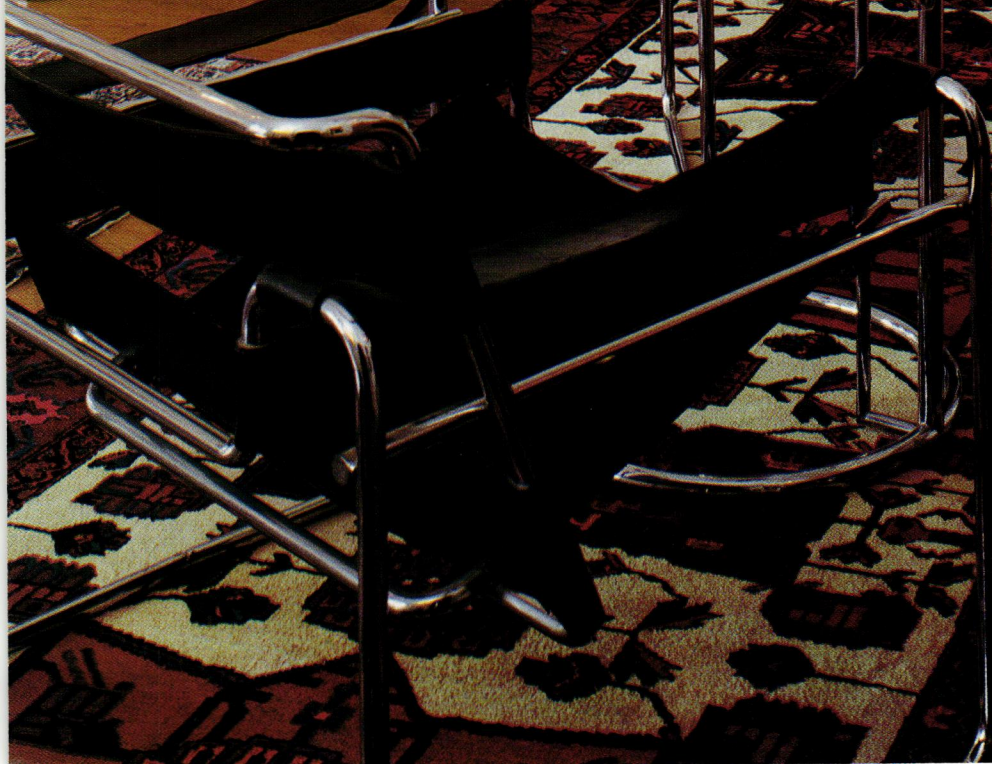
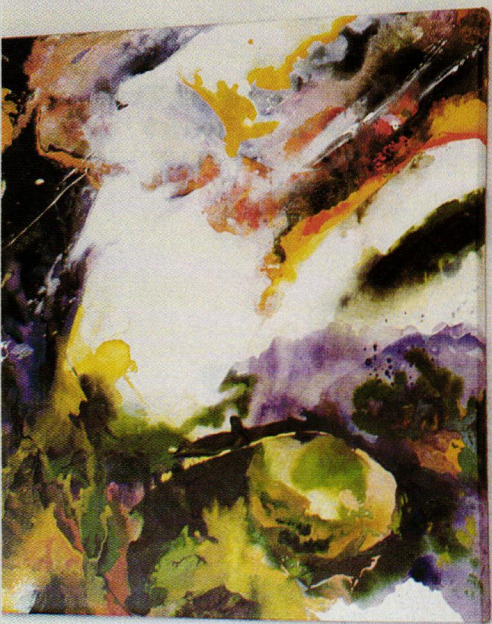





**OPPOSITE:** In the small dining room, a 60-inch square glass table (1929) by Mies van der Rohe joins chrome and leather "solos" chairs by Italian designer Gae Oulenti (1965). The Chinese rug is ca. 1930. **BELOW:** Art glass vases and lamps stand out against black and white. **ABOVE:** Frederick Anhalt designed the house, a curious blend of modern and quaint, in 1928.

**1928:** FREDERICK ANHALT, THE Seattle architect known for his picturesque, storybook apartment houses and residences, designs a house for a prominent Presbyterian minister and his manservant. Typical of Anhalt's style, the brick house is a curious blend of stocky asymmetrical massing, multi-light windows, and quaint details. Six-foot iron spears hold up black awnings, and the Mediterranean roof is made of red tile.

But architecture is about to change forever. At the Barcelona Exhibition, planned for 1929, the International Style will coalesce. Mies van der Rohe, Le Corbusier, the Bauhaus—these will be household words in the decades to come. Historical references and applied ornament are to be banished.

How surprising, and right, that Anhalt and the modern furniture of the

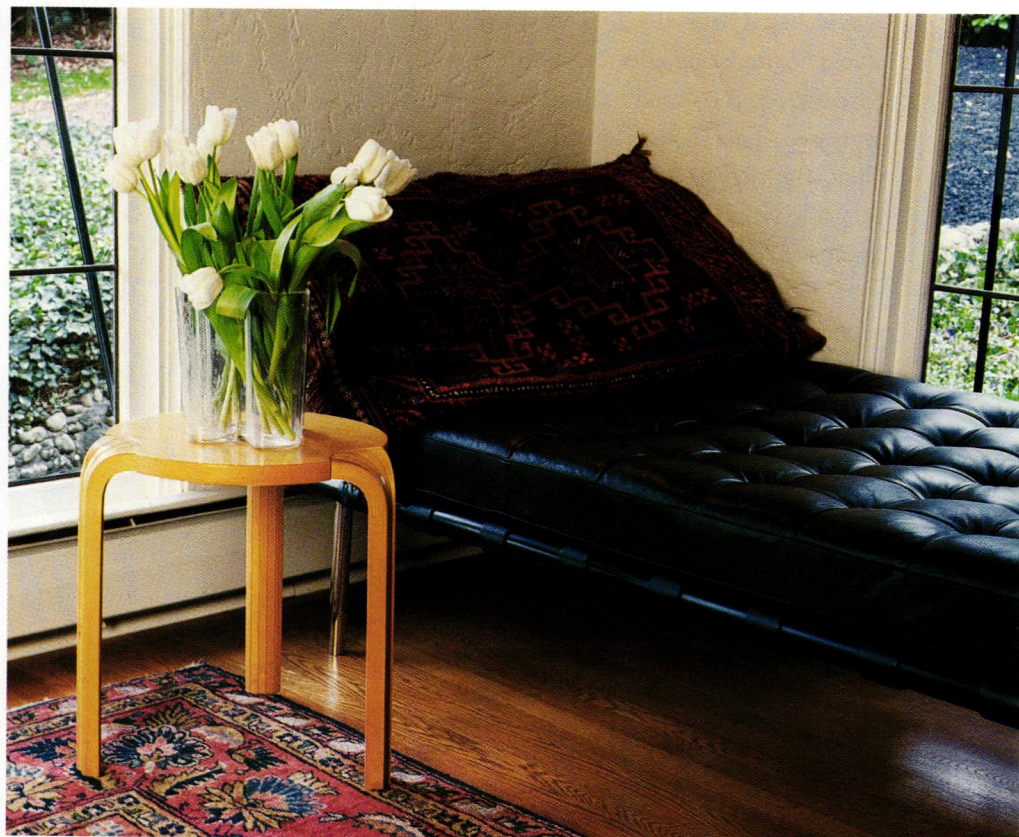





The Spanish Medieval lighting fixtures throughout are original to the house. **RIGHT:** The opposite end of the Great Room features Mies van der Rohe furnishings designed for the seminal 1929 Barcelona Exhibition. The tufted black leather of the now-classic Barcelona chairs is agreeably soft and comfortable.

International Style will come together in this unassuming house in Seattle, as the 20th century comes to a close.

WHEN GARY AND SHARON TUCKER BOUGHT the house in 1985, it had seen little remodeling. Original wall sconces and wrought-iron chandeliers, ornate door hardware and colored bathroom tile remained. The Tuckers left the house alone. But they gave it new life when they filled it with their important collection of Modern furniture.

“Every Saturday when I was growing up in Cleveland,” Sharon explains, “my mother would take me to the Art Museum, and I used to dream I could live there!” Two Barcelona chairs in the museum’s lobby inspired her to learn about the International Style of architecture and the Modern Movement in art; Sharon went on to a degree in Art History. Her work with prestigious museums—including the Cleveland Museum of Art and the Yale University Art Gallery—helped Sharon build an intelligent collection as she accompanied Gary in his career









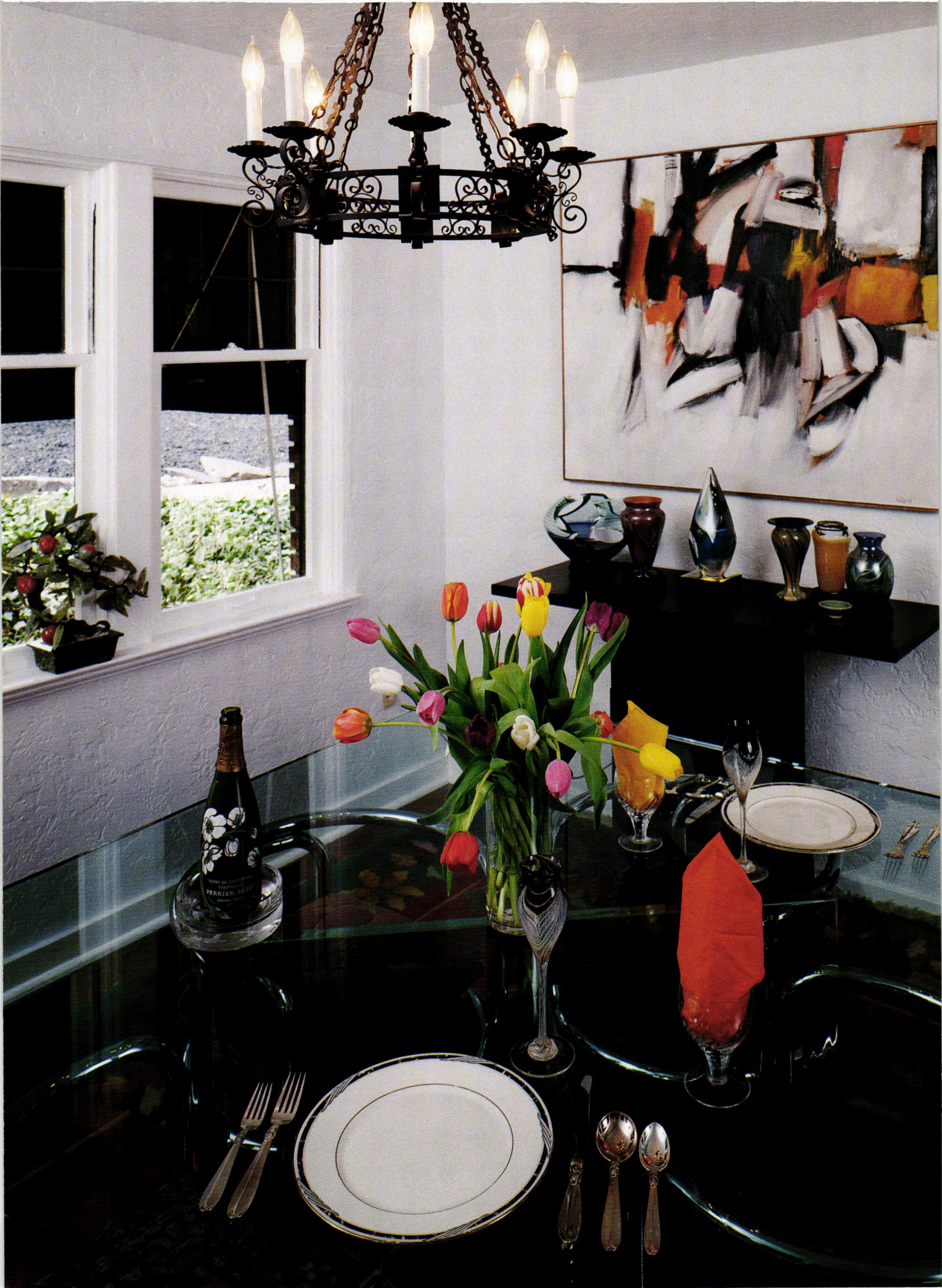





**OPPOSITE:** In a corner of the dining room, a black-lacquered sideboard by Antwerp designer Arnold Merckx is the understated base for a collection of art glass. The original wrought-iron chandelier is centered overhead. **TOP:** The Tuckers designed a trio of abstract windows for the master bedroom. An oil of the Jackson Pollock school continues the bold art theme. **BOTTOM:** The bathtub recess and tiles were, fortunately, never removed from the house.

as an academic psychiatrist.

It was “love at first sight,” she says, when they saw the Anhalt home. The expansive white walls and light flooding in from leaded windows were the ideal backdrop for the Tuckers’ collection of bold modern paintings, antique Oriental carpets, and the sleek, planar furniture of chrome and leather.

The Tuckers have added their own work. A pair of Palladian windows featuring stained, textured, leaded, and beveled glass, designed by the couple, joins the original polychromed chandelier in the second floor stair-

well. The master bedroom features their abstract stained-glass windows inspired by Hundertwasser, the German artist famous for his riotous colors. Sharon Tucker designed a jeweled and stained-glass window to complement the pinks, greens, and blues of the bathroom tiles.

Neither Anhalt nor his client chose to furnish this house with Marcel Breuer’s Wassily chairs and Mies’s ottomans and sofas. But the collection works here, largely because of the architect’s sense of space and his masterly attention to detail. ♦







*Porch, verandah, piazza—whatever you call it, the roofed porch as a furnished, livable outdoor room is an American custom. Its popularity developed, in this land of hot summers and architectural pastiche, during the romantic movement of the nineteenth century.*



VERANDAH seems such a Victorian word, and well it is. Before the romantic years of the 19th century, porches were not capacious and livable. Earlier houses, if they had a porch at all, had a portico: a covered entry, probably embellished with classical elements, that announced the main door. The Renaissance loggia was a passageway; the porte-cochère was a drive-through. We can thank Andrew Jackson Downing, the landscape designer turned architectural critic, for bringing 18th century English concepts of naturalistic landscape to American houses by way of the porch, a buffer between outdoors and the interior. The porch was a “natural and delightful appendage in a country with hot summers”; even better, it was a place to add architectural embellishment. Verandah mania spread quickly. Large porches appeared not

## LIVING ON THE PORCH

only on the new styles of the Victorian era, but were also added to old farmhouses. ■ The porch had, of course, an important social function. In the indeterminate zone of a porch, householders were free to recognize or ignore neighbors and passersby. Children could play without formal invitation. Families could gather and converse in quiet murmur as darkness fell. Young lovers could be somewhat alone without censure. ■ Architecturally prominent and socially critical, the verandah was treated

as an outdoor living room during warm months. Countless archival photos, particularly of the years from 1870 through 1920, show porches fully furnished, with suites of wicker and canvas blinds. *by Patricia Poore*



**OPPOSITE:** (top) A diminutive but highly decorated porch fronts a Victorian Gothic cottage in Oak Bluffs, an old Methodist camp on Martha's Vineyard off the coast of Massachusetts. (below) The view from the verandah at Poplar Grove Plantation near Baton Rouge, Louisiana.

**ABOVE:** The conservatory-porch at Lyndhurst, Tarrytown, New York, 1909.



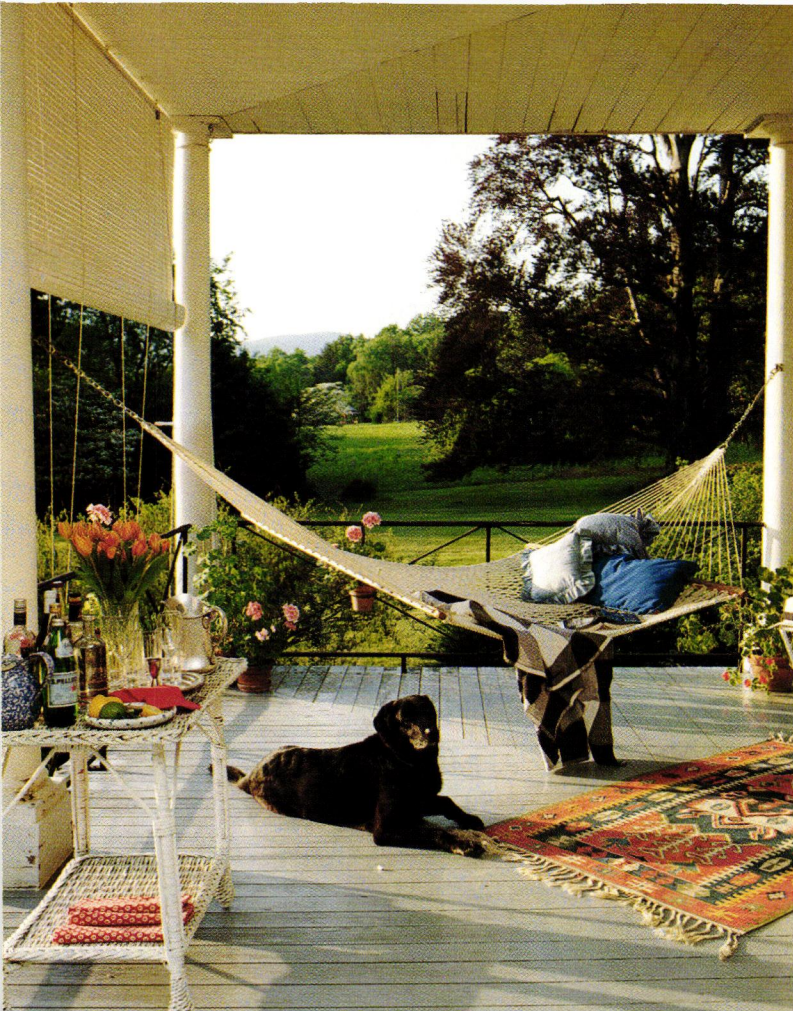

Simplicity is elegance at an 1802 house on the Hudson River (left).

**BELOW:** The view may be the thing, but the table is a still-life of its own on the intimate porch in Hyannisport (Cape Cod, Mass).



White wicker and white columns are classics, as on this generous verandah (above) in Southampton (Long Island, New York).

**RIGHT:** The covered patio-porch of an English-inspired summer home in Newtown, Connecticut, has a kind of high-brow rusticity.







*Leftovers found the way to the porch to good effect—a tin florist's bucket on an old wooden ironing board, summer's buffet table.*

The pieces we associate still with porches are there in the old photos: rush-bottomed rockers, wicker furniture, straw matting, a porch swing or glider, retractable canvas awnings with broad stripes. There is more, too, including serving tables, Mission oak, numerous potted plants (large and small), and an occasional hooked or oriental rug. Heat and glare were controlled by the awnings as well as by movable bamboo or canvas shades and fixed trellis. All signs are that the porch or verandah, outfitted with every comfort, was subject to heavy use.

Don't discount the beautiful and old-fashioned effect from so many plants. Often, boxes full of colorful annuals, planted baskets hanging from chains, and pots on plant-stands joined large houseplants brought out for a summer airing. Trellis was overgrown with ivy, morning glory, and climbing roses. And don't forget the metal bracket for the flag pole. Victorians invariably flew the Stars and Stripes on patriotic holidays. ♦







# A room outside

photographs by Rob Gray

**H**OW CAN A SPACE SO GRAND INVITE the quiet tête-à-tête? A true verandah does just that, its sweep at once imposing and intimate. If there is an American style associated with the endless porch, it must be the Shingle style, which originated along the New England coast as architect-designed “cottages” for

wealthy clients. The porch remained important even as the style was adapted to year-round houses in the affluent suburbs (as this example in eastern New Jersey). ■ Shingle-style houses could be monolithic. The porch was a welcome buffer, architecturally as well as socially. From here the family watched the neighbors and took its meals. ♦



**CLOCKWISE:** (from left) The big house is entered by way of the verandah, between columns that frame built-in benches. From the curve of the porch, the view of the garden creates a sense of seclusion in the suburbs and an informal elegance.







Overlooking New York's Hudson River, the later verandah of an 1802 Federal-era house is furnished with turn-of-the-century painted wicker, dressed in the style of Provence.

# Porch ephemera

photographs by Michael Dunne

THE HOUSE OVERLOOKING THE Hudson River was built in 1802 over the foundations of an 18th-century house. Its current owners, both artists, have gently restored it to its Federal-era purity; they found the original mantels in a neighbor's garage. But they retained such aggrandizements as the porch, here dressed in colors and fabrics reminiscent of

Provence. The owners spend each summer in France; they've always loved the bright-colored fabrics. (Inside, floors are covered with kilim rugs, a legacy of their trips to Turkey.) What furniture didn't come from the attic was found at antiques shops that specialize in French country pieces.

Beyond, a sweep of lawn leads down to the temperamental river. ♦





# Garden refuge

photographs by Fred Housel

**N**ORTH AMERICANS BREATHE A COLLECTIVE sigh of nostalgia as we imagine an afternoon surrounded by clematis and honeysuckle, shaded by a porch roof ornamented with gingerbread, and plenty of time to watch the promenade of neighbors passing by. This is Nairne house, in a residential neighborhood just one block from the harbor in the pretty city of Victoria. In Canada's British Columbia, this Victorian cottage is referred to as British Colonial.

The house, which has a kind of Victorian bungalow massing, was built in 1893. Life is faster now than it was a century ago. But the owner of this house today spends as much time on the porch as she can find.

"I love to sit out here, smelling the flowers, and talking with the neighbors. That's what front porches are for!—privacy and sociability." ♦

**Termed a British Colonial cottage, this cheerful house has a capacious porch designed to allow for neighborly socializing even as you enjoy the shelter of a quietly personal, protected space.**





INDUSTRIALIST HENRY CLAY FRICK'S  
FAMILY **CHATEAU** IN  
PITTSBURGH EMBODIES THE CONCEPT OF  
HOME WITH THE SOCIAL IMPERATIVES  
OF THE **GILDED AGE.**



CLAYTON IS A MANSION ON PITTSBURGH'S MILLIONAIRES' ROW. THE ENTRY IS GRAND; plush velvet drapery and carved mahogany mouldings receive you. But a clue to the true heart of this house, if you look closely, hangs just inside the doorway. It is a modest oil painting by French artist E. Friant which depicts a young woman in her teens holding a girl on her lap; the little girl is pouting, as if wrested from her dolly tea party to take a nap. This painting, not an ancestral portrait, greeted the guests of Henry and Adelaide Frick. The children, who were allowed in every room, were at the heart of this Victorian household.

The house was a modest Italianate when the Fricks purchased it in 1882. After the birth of three children, they engaged young Pittsburgh architect Frederick J. Osterling to turn the house into a French chateau, doubling its size. During these

**BY CAROLE SMITH | PHOTOGRAPHS BY STEVE GROSS & SUSAN DALEY**







The orchestrion (which played farewell to visitors with winds, percussion, keyboard, and strings) was moved to the front porch from the parlor upon the arrival of a Steinway piano. Rattan furniture dates to 1899, the year the porch was enclosed in glass.

**OPPOSITE:** Architect Frederick J. Osterling modeled the chateau after houses in the Loire River Valley.







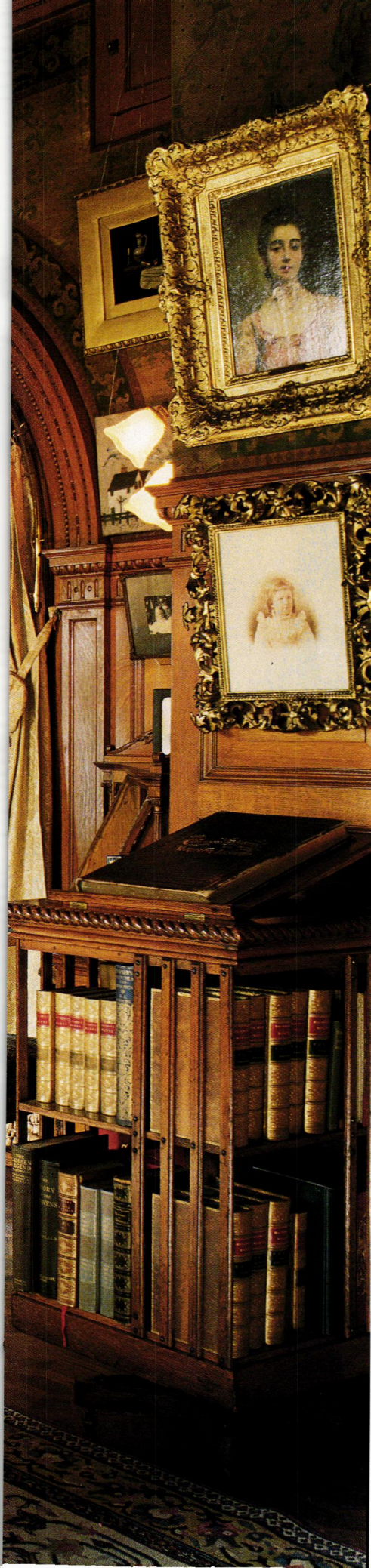

years, Henry Frick (a partner in the Carnegie Steel Co.) was a devoted husband and father, a successful entrepreneur and industrialist of growing fame, and a world-class art collector. Trips abroad, which included the children, allowed him to amass the renowned collection on permanent exhibit at the Frick Art Collection (One East 70th St., New York City).

The Frick family had the means to enjoy their lives and their children. They were touched by tragedy, however; daughter Martha died at age six, and Henry Clay Jr., their fourth and last child, died in early infancy. Reminders of Martha remain in this wonderful, bittersweet house. Perhaps the most poignant is a cherubic portrait of her in her father's otherwise frank and masculine bedroom; she is wearing a necklace of fresh roses in honor of her father's nickname for her, Rosebud. Below the painting, always,

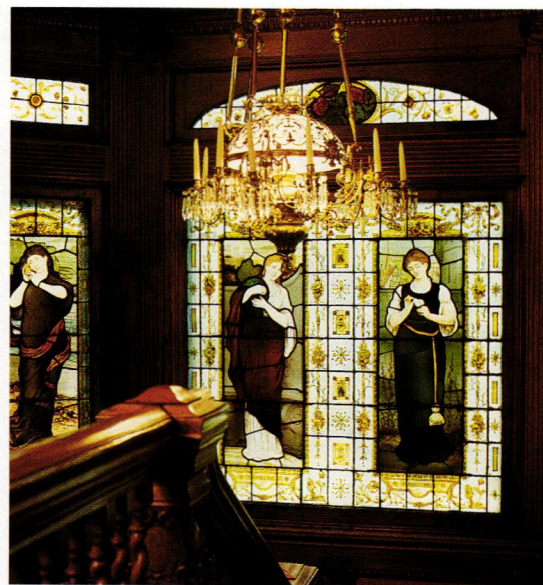

**OPPOSITE:** Many of Henry Frick's favorite art acquisitions remain as they were in the oak-paneled sitting room. **TOP:** Adelaide Childs Frick wrote correspondence and did family paperwork at an oak desk purchased from New York's A. Kimble & Sons.

**ABOVE:** The stained-glass window illuminating the main stair is, surprisingly, by an unknown artist. It depicts heroines from literature.





The children were not segregated with nannies to another part of the house, as was the custom among wealthy Victorians. Instead, Mrs. Frick's bedroom (above) connected through a bathroom to the nursery (below); she tended to her own children at night. Her walnut and crimson-velvet bedroom set was purchased in 1882; its origin is unknown.





The formal dining room is the one room at Clayton that unabashedly expresses the family's position. Theodore Roosevelt was received here in 1902 as the U.S. Marine Corps Band entertained luncheon guests with marches from the lawn. Nevertheless, the whole family ate evening meals here together.





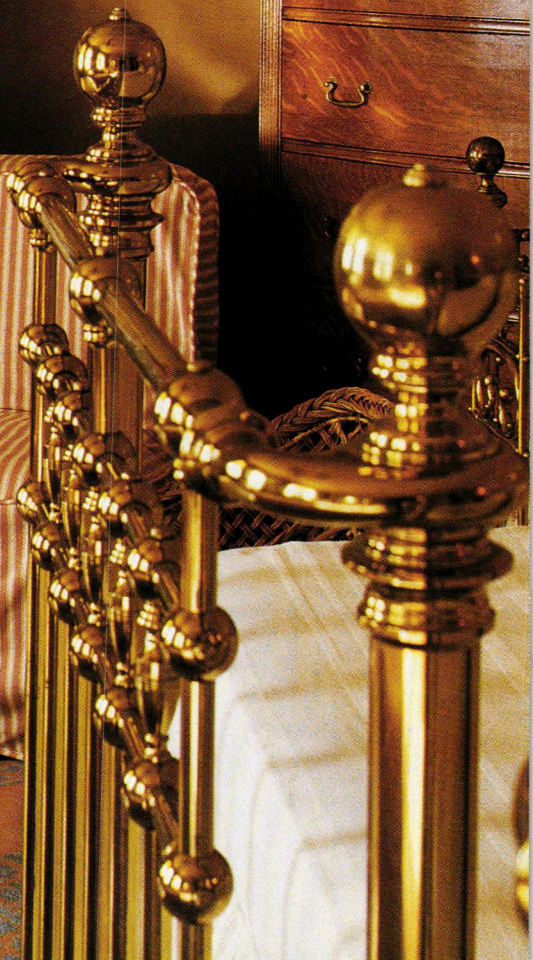
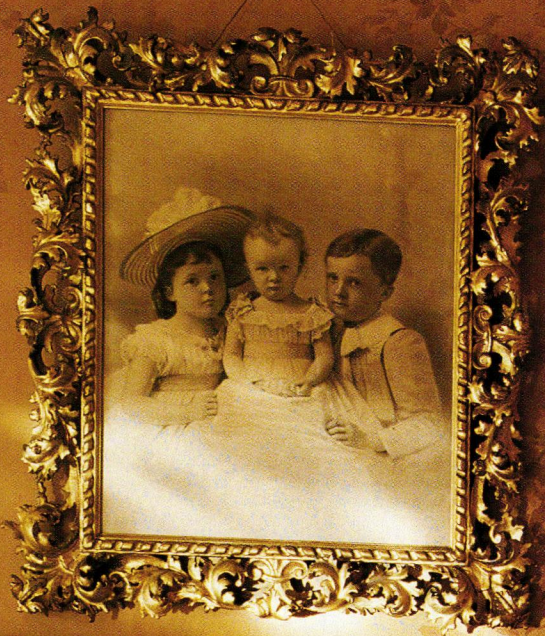





rested a small vase of fresh roses.

Frick himself was stabbed and shot in an assassination attempt during a bloody labor protest. He recuperated at Clayton, where the family lived until 1905. Son Childs and daughter Helen were his indulgence; at age four, Helen had a carriage drawn by a goat, and by the time she was a teenager, she drove a carriage that seated three adults, pulled by her Welsh ponies. She moved back to Clayton at the end of her life, sleeping again in her old bedroom, after many years in New York. The place survives and has been carefully restored because of Helen Clay Frick's endowment, her homage to an idyllic childhood. "There are pretty flowers and birds painted on the ceiling and walls," she wrote of her bedroom when she was ten. "If all the children had such a pretty room as mine, there would be not any of them sad or unhappy." ♦

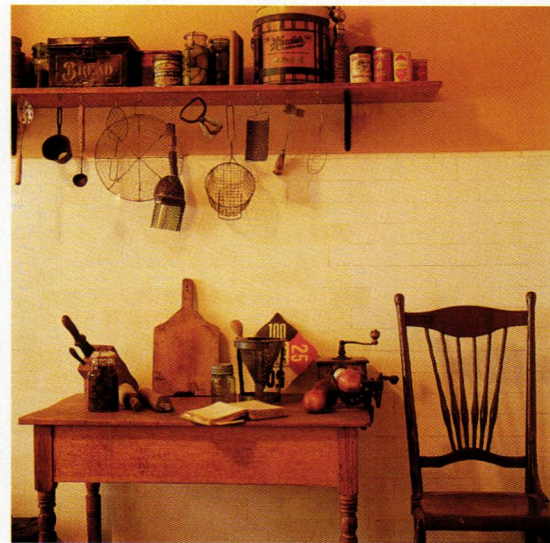

**OPPOSITE:** A corner of the nursery is home to a portrait of three Frick children: Martha, Helen, and Childs. **TOP:** The Eastlake-inspired table and chairs, complete with a matching high chair, were commissioned by the Fricks from N.Y.C. furniture makers D.H. Hess. This is the breakfast room, accessible from a side entry where children hung coats on low hooks and scrubbed little hands in a child-size sink. **ABOVE:** Even service areas of the house remain as they were at the turn of the century.









## A garden of roses

**W**HEN NASHVILLE, TENNESSEE, HOMEOWNER MARY MARTIN Schaffner designed a garden for her 1870s Italianate, she began by planting some twenty old roses. Her 'Cecile Brunner' has since climbed the chimney, and drifts of 'Madame Hardy' bury her fence in an aromatic hedge (opposite).

As Americans have returned to the garden, old roses have come with them. Gallicas, Damasks, Rugosas, Bourbons, Hybrid Perpetuals, Centifolias—all date before 1867 and the development of the Hybrid Tea Rose. Rosarians search for lost roses in pockets of countryside and in old, forgotten graveyards.

Each rose tells a story. 'Souvenir de la Malmaison' takes its name from the garden of Napoleon's Empress Josephine, the first great rose collector. 'Fortune's Double Yellow' recalls Robert Fortune, who searched out Chinese roses for western breeding. 'Old Blush,' pictured in Matthew Brady's photograph of Lee's surrender at Appomattox Court House, is there today. Chances are, Mary Martin Schaffner's 'Old Blush' will last as long, too. ♦



by *Donna Dorian Wall* | photographs by *Paul Moore*

SEE RESOURCES ON PAGE 102.



# Folk Art Underfoot

by Regina Cole | photographs by Carolyn Bates



**I**F YOU'RE POOR, OR GEOGRAPHICALLY ISOLATED, YOU USE THE MATERIALS AT HAND — OVER AND over. A perfect example is the hooked rug, called “America’s one indigenous folk art.” Though different theories exist, the first hooked rugs appear to have been made after 1850 in Maine, New Hampshire, and the Canadian Maritimes. Frugal women had long been using fabric scraps to make rugs, but during the early 19th century they experimented with techniques whereby fabric was pulled up through cloth. Inspiration probably came from sailors’ marlinespike tool, and from the thin devices used for tambour work. Early attempts were apparently unsatisfying; very few early rugs, worked on linen or hemp bases, are extant. The relatively tight weave of the fabrics made the pulling of cloth strips difficult and time-consuming. ■ Jute burlap (i.e., gunny-sacking or hessian cloth) was introduced from India around 1820 as a carpet base, and soon jute was used instead of flax as sacking. By the late 1850s burlap sacking was commonplace in the United States. The loosely woven cloth provided a convenient backing for leftover strips of cloth too small for quilts, but too precious to discard. Not surprisingly, the first hooked rugs appeared in places both cold and poor, where such Victorian luxuries as manufactured carpets were rare. For the seafaring people of the Northeast, the necessary skills had been developed during long winters of making and repairing nets and sails. ■ Now cherished by collectors, 19th-century hooked rugs were not considered important as art or even as needlecraft; rug hooking was a country craft, not suitable for fashionable homes. Today homeowners love them for their warmth and color, and know that the designs can be charmingly primitive, or very sophisticated indeed.





The technique used to hook rugs lends itself to infinite possibilities of color and design. Originally limited by the burlap sacking that formed the base, they can now be made in any shape and size.





## TOOLS & TECHNIQUE

The backing of choice for hooked rugs today is a heavy cotton called monks cloth. (Burlap eventually rots.) At McAdoo Rugs in Bennington, Vermont, yarn is used; the resulting pile is denser, and therefore more durable, than one created with cloth strips. One of three tools can be used: a hook like a crochet hook that pulls the yarn up through the cloth; a shuttle needle, worked with both hands to produce a mechanical action good for patterns without too much detail; or a punch needle (right), which pushes the yarn through the cloth from the underside while it is stretched on a frame. With a punch needle, an experienced person can work one square foot in two to four hours. A hook will take four times as long. To change colors, clip the yarn, rethread the needle, and proceed. Once the rug is completed, loops can be cut, if desired.

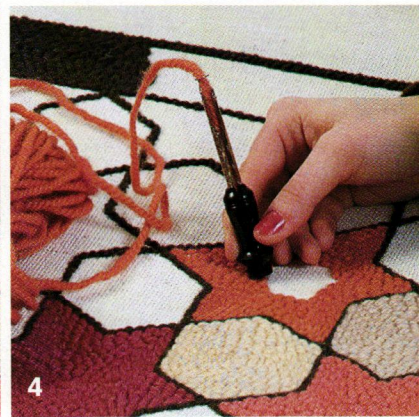
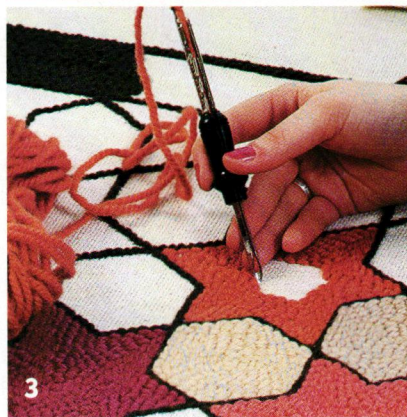

1. The punch needle (the tool of choice at McAdoo) is threaded through the eye.
2. From a skein, the yarn is pulled straight back into the needle. (The pile depth can be adjusted by moving the handle.)
3. Yarn is pushed through, every two threads for a small stitch, four stitches per running inch for larger stitches.
4. Pulling the needle back up creates a loop. Edges and outlines are worked first, in smaller stitches, then areas are filled in.







At the Kennebec Company, cabinetry and kitchen design have been our specialty for over twenty years. Our period-inspired cabinetry is meticulously crafted using traditional techniques, blending historical sensitivity with contemporary utility. Available only at

*The*  
**KENNEBEC**  
*Company*  
Designers & Cabinetmakers

Send \$10 for portfolio.

THE KENNEBEC COMPANY, ONE FRONT STREET, BATH, MAINE 04530 • TELEPHONE (207) 443-2131 • FAX (207) 443-4380 • E-MAIL [kennebec@gwi.net](mailto:kennebec@gwi.net)

*Designed by the ages. Crafted by hand.*

**F**ischer & Jirouch has been hand-crafting plaster ornaments by the same methods for nearly 100 years. We use only traditional plaster in replicas of our 1,500 designs from a variety of periods. Architects, tradespeople, and do-it-yourselfers rely on our pieces to enhance their exterior and interior projects. We also offer custom reproduction.



Hand-crafted Fischer & Jirouch ornaments are as easy to work with as wood and authentic throughout. *Send for our 144-page catalog (\$10 US, \$15 Canadian).*

No credit cards.  
We ship UPS only (no P.O. boxes)  
Canadian orders in U.S. dollars



**THE FISCHER & JIROUCH CO.**  
4821 Superior Ave. • Cleveland, Ohio 44103  
Tel. (216) 361-3840 FAX (216) 361-0650

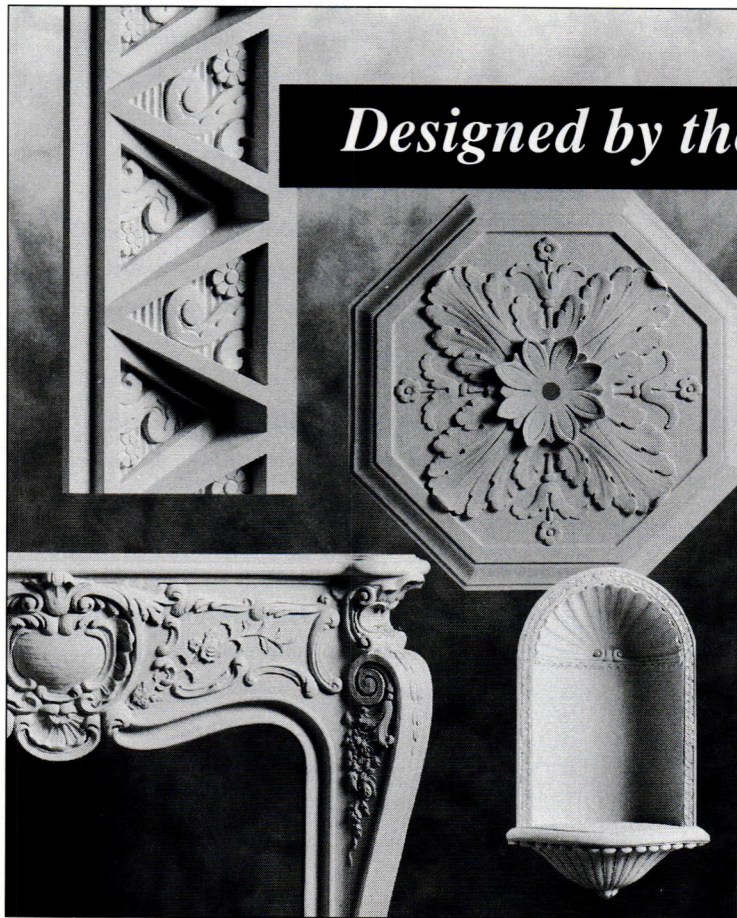



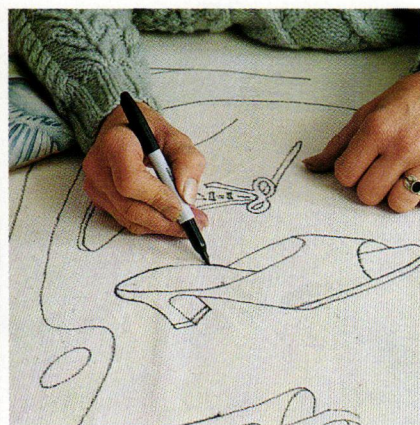

## START TO FINISH

Designing a hooked rug is done by drawing a full-sized picture with heavy black marker on white drawing paper. This is traced onto the monks cloth, either by using a light table (above), or by taping the cartoon and the cloth to a plate-glass window, so that the light will make the lines visible through the cloth. "Children come up with some of our best designs," says Cynthia McAdoo. "Adults who take our classes have to be talked through that process." Favorite historical motifs were animals, houses, and flowers. People, ships, and landscapes were rarer, and skilled rug hookers often incorporated cherished objects into designs. Bold geometrics predated, but accurately foreshadowed, abstract expressionist art.

### FAMILY BUSINESS

MCADOO RUGS was started in 1972, when Preston McAdoo's father retired and his mother found that her old hooked rugs were wearing out. The couple started a business in order to replenish their supply while bringing employment to northern New England. They chose the technique used today, believing it would be the easiest for people working in their homes. The company operates that way still: About three dozen people hook rugs at home, while 11 employees work in a 200-year-old mill: dyeing wool, finishing rugs, teaching classes, and working the business end of things.

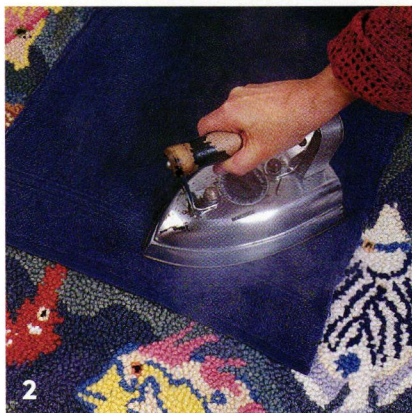
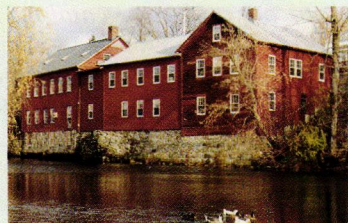

**FINISHING TOUCH** When the design has been completely filled in, the hem is turned over and stitched (see photo 1). Press front face, with a towel between the rug and the iron (see photo 2). This will produce a rug that lies flat from the first. Many commercially produced hooked rugs have a sprayed-on latex backing. This traps dirt, grinding down the wool fibers. A rug that allows dirt to work its way through to the floor will give its owner a hundred years of use. ♦



# Age Deepens The Character.

## Formby's® Reveals It.

Nothing compares to the warm, rich look of wood furniture that only comes with age. But often, it's hidden by a dark, worn finish.

To uncover that natural beauty, rely on Formby's® quality refinishing products.

From foolproof finish removers to protective tung oil, our time-honored formulas have all you need for an exquisite hand-rubbed look.

Trust Formby's, because restoring wood is a beautiful tradition.

**Uncover Wood's Natural Charm™**



© Formby's is a registered trademark. © Formby's 1998.

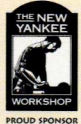

### PRAIRIE TEXTILES

embroidered & stencilled  
curtains, cushions,  
table linens, kits, etc.  
\$10 for catalog, MC/Visa.

Ann Wallace & Friends  
Textiles For The Home  
Box 16567  
St. Paul, MN 55116  
612-228-9611

### Restored Antique Lighting



A premier collection of  
Victorian chandeliers,  
wall sconces and other  
lighting from 1850 to 1930.

Send \$4.00 for our unique catalog showing  
a fine selection from our current inventory.  
Our lighting fixtures are not reproductions.

### **GASLIGHT TIME**

5 Plaza Street, Dept. OHISU98  
Brooklyn, New York 11217  
Phone: (718) 789-7185 Fax: (718) 789-6185

Specializing in original  
American Arts & Crafts  
furniture, accessories, and lighting.  
open daily from 12 - 6pm

142 Duane Street New York, NY 10013 tel: (212) 219-1327 fax: (212) 219-1810 www.gallery532.com



# A Decorator's Legacy

I've spent years creating Victorian Revival wall and ceiling ornament. So when somebody dropped on my desk the portfolio of a paint decorator who had worked in the last decades of the 19th century, I knew it was a treasure. *by Bruce Bradbury*



"OH, THESE ARE BEAUTIFUL!" WAS SIGNE Curtis's first reaction when the trust officer saw these drawings among the effects of Mathilde Harmuth. The woman had died without heirs at the age of 103. I suspect the drawings demonstrated ceiling patterns to prospective clients. The paintings are signed "M. Harmuth," perhaps the father of Mathilde's husband Moritz. If it were he who had emigrated to San Francisco during the late 19th century, it is almost certain that none of his ceilings survived the 1906 earthquake and urban renewal. It is likely, in fact, that these portfolio studies are all that remain of the work. [continued on page 82]

**Painted on thick paper, most studies show ceilings, and are for domestic interiors. A few, like the one at left, are elaborate schemes for the decoration of chapels or churches.**





### CLASSIC CRAFTSMAN FRAMES & MIRRORS

featuring genuine through  
mortise-and-tenon joinery.  
Solid, honest quality to  
complement your home  
and fine art.



**COLOR CATALOG - \$6**  
(refundable with purchase).  
FREE PAMPHLET.

5515 Doyle Street, N<sup>o</sup> 2  
Emeryville, CA 94608

**800/250-5277**

# HOLTON

FURNITURE  
AND FRAME

VISIT OUR SAN FRANCISCO BAY AREA SHOWROOM  
WEDNESDAY-FRIDAY 11-5 & SATURDAY 12-4

## A LOVE OF THE HEART...

America's premier  
flooring manufactured  
from antique heart  
pine timbers

**J.L. Powell & Co. Inc.**  
(910) 642-8989 • (800) 227-2007  
600 South Madison Street  
Whiteville, N.C. 28472

## Bedtime Stories.

Sleeping Beauty.



Not Just Another Sleeper.



A Grand Sleeper.



A Blissful Sleeper.



Another Real Sleeper.



A Real Sleeper.



Over the past several months, these grand and beautiful beds have appeared in major publications. Some now grace the homes of our customers.

The demand for these collectables has been overwhelming, because we offer the finest quality period bedroom furnishings available. And we're sure we can offer you that perfect bedtime story.

Please telephone or visit our website at [www.jhill.com](http://www.jhill.com) to view our extensive collection of American Victorian Furniture.

## J.Hill Antiques American Victorian Furniture

Baker Hamilton Square, 700 7th St. at Townsend St.  
Second Floor, San Francisco, CA 94107

APPOINTMENTS WELCOME 415.522.1190

[www.jhill.com](http://www.jhill.com)



# VICTORIAN & ARTS & CRAFTS REPRODUCTION TILE



A collection of colour, beauty and quality produced by England's venerable Candy & Co., Ltd., since 1878.

Full color literature.

Distributed in the U.S. exclusively through Tile Showcase.

## TILE SHOWCASE

*The tile resource for classic home restoration.*

291 Arsenal Street, Watertown, MA 02172  
1-800-852-0922



## Authentic VICTORIAN STENCILS



Pre-cut and Easy to Use  
New Room Sets

For a full-color catalog, send \$4.95 to:

EPOCH DESIGNS  
PO Box 4033 Dept. OHI Elwyn PA 19063  
610.565.9180

## ARCHIVES

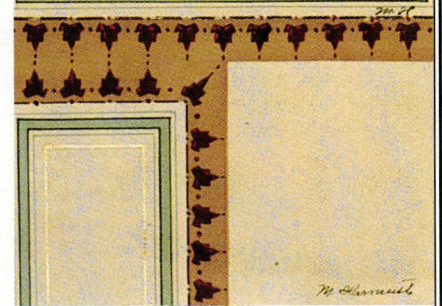
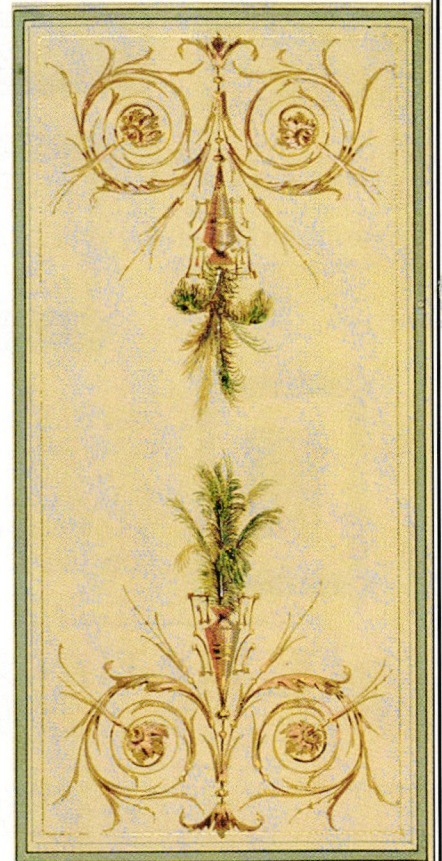
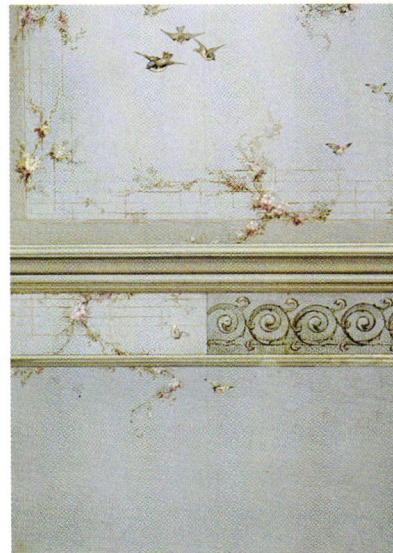
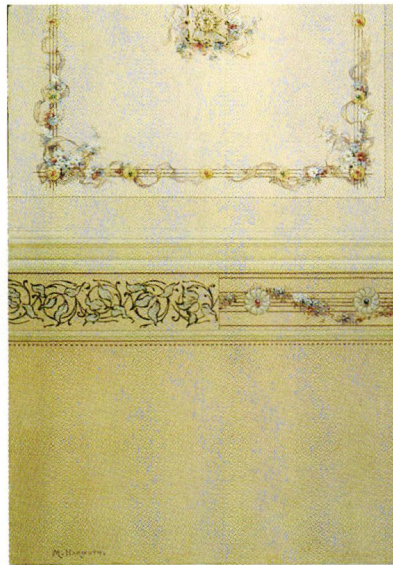
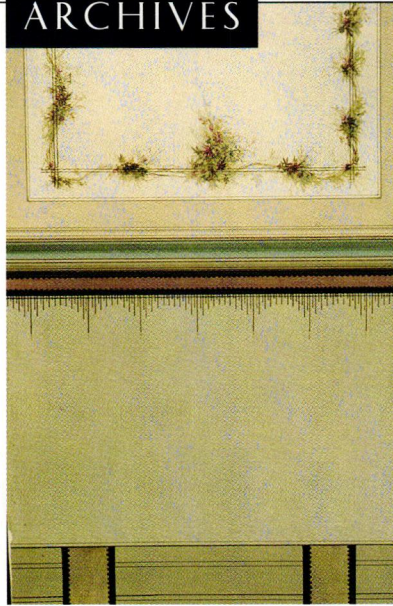

These beautifully preserved portfolio paintings document ceiling patterns popular internationally, from the restrained geometrics and pinstriping of the late 1870s to the lavish Rococo swirls of the 1890s. Each has a strong central element designed around the light fixture that would have hung there, and borders typical of ceiling decorations of the time.



**BEN ADRIANCE**  
Cabinetmaker



**Fine Shaker &  
Custom Designed  
Furniture**

368 Whiteface Road  
North Sandwich,  
New Hampshire 03259  
603-284-6603

Email: [adriance@lr.net](mailto:adriance@lr.net)

**MILTON SALAS**



C  
A  
B  
I  
N  
E  
T  
M  
A  
K  
E  
R

UNDERSTATED & REFINED

139-94 86TH AVE. BRIARWOOD, NY 11435  
TEL/FAX 718 262-0782  
BROCHURE AVAILABLE

**G**UARANTEED to be the most comfortable and well-built rocker you have ever experienced, or we will refund your money including shipping charges.

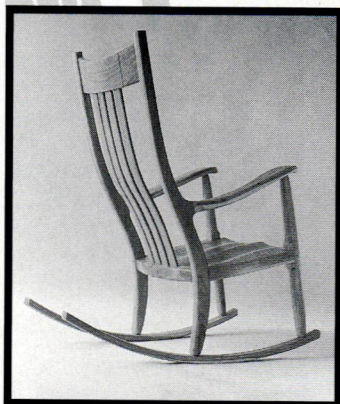

**THE WEEKS ROCKER™**

Pecan: \$1400 • Walnut: \$1450  
Mesquite: \$3000 • Cherry \$1450  
Shipping: \$195 VISAMC

We also Build Dining Chairs.  
Call to Order or for Brochure:  
888-334-0307

**GARY WEEKS & COMPANY**  
FURNITUREMAKERS  
16500 Ranch Road 12 • Wimberley, Texas 78676



Designed and built by Michael T. Maxwell.

Visit our showroom, or call for a catalog.  
715 Liberty Street ■ Bedford, Virginia 24523

800 - 686 - 1844



Quality hardwood furniture-crafted by experienced hands.



HOWARD HATCH  
FINE AMERICAN FURNITURE

Original Furniture Designs for  
Homes, Offices, Libraries, Churches  
P.O. Box 1467, Conway, NH 03818  
Phone/Fax 603-447-8486 Catalog available \$4

**GEO. AINLEY**



*F*INE  
WINDSOR  
CHAIRS

RI Box 223,  
Perkinsville, VT  
05151  
(802) 263-5217

[www.rovers.net/~windsor/index.html](http://www.rovers.net/~windsor/index.html)

**FURNITURE & CABINETRY**

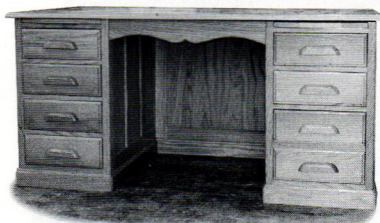

**CUSTOM BUILT OF SOLID WOOD  
WITH VERY DURABLE JOINERY**

• Colonial • Early American • Shaker • Country  
Bernie Campbell 804-846-6883  
186 Meadowview Lane, Madison Heights, VA 24572

Furniture and  
Cabinetry, each piece  
individually built to  
meet your particular  
needs.

**Jeff Lind**

FINE WOODWORKING  
505 EMERY'S BRIDGE ROAD  
SOUTH BERWICK, ME 03908  
(207) 384-2621

Call for brochure \$2



**DAVID B. HELLMAN**

*STUDIO*

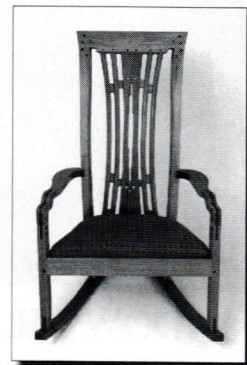

INDIVIDUALLY HANDCRAFTED  
FURNITURE INSPIRED  
BY THE DESIGNS OF  
*Greene & Greene*

86 HIGHLAND AVENUE  
WATERTOWN, MASSACHUSETTS 02172  
TEL/FAX: (617) 923-4829  
WWW: <http://users.aol.com/menotomy2/hellman/greene.htm>



# BURROWS STUDIO

Arts & Crafts Movement  
 Wallpaper, Fabric & Carpet  
 Visit us on the World Wide Web  
 at: <http://www.burrows.com>

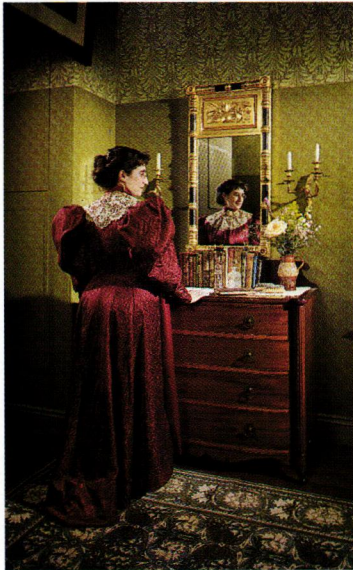

POPPY Axminster Carpet  
 designed by Wm. Morris c. 1875,  
 and Norwood-Day Wallpapers.

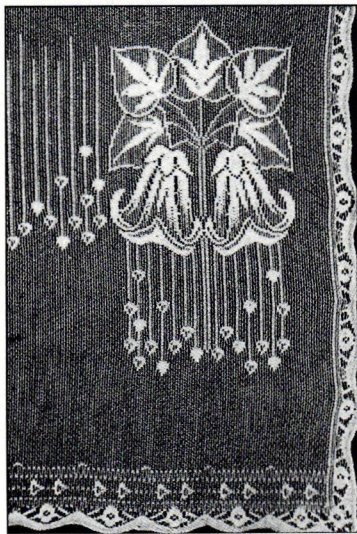

## "MEADOW LILY"

An Arts & Crafts Movement  
 Nottingham Lace Curtain  
 Free Catalog Includes Full Range  
 of Victorian Lace Curtain Designs

For product information contact:  
**J.R. BURROWS & COMPANY**  
 P.O. Box 522, Rockland  
 Massachusetts 02370

PHONE: (800) 347-1795

# ARCHIVES



We assume that the artist was classically trained in Germany: the name is German, and lithographs with a Berlin address were among Mathilde's things.

BRUCE BRADBURY is founder and president of Bradbury and Bradbury Art Wallpapers in Benicia, Calif. (707) 746-1900

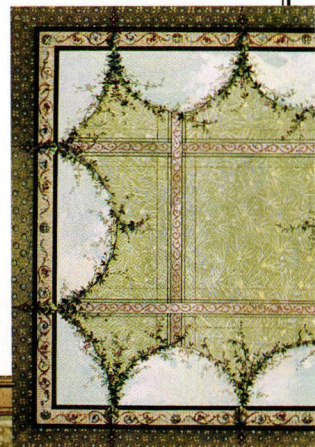



# Hammered Copper

Cobre

Call for the dealer in your area. (503) 248-1111

Your most powerful partner when you are buying, building or remodeling a home is your lender.

Introducing the Stratford Custom Tailored Loan

- Land- 80% of price
- New construction- 90% of costs
- Remodels- 100% of costs
- No income Qualifiers

Loans to 10 million  
Call 1-800-727-6050



STRATFORD FINANCIAL SERVICES, INC.  
MORTGAGE BANKERS

## ANTIQUARIAN TRADERS

Est 1977



- Top) Pr brnz chenets w/ cupids  
 1) J. Jelliff Victorian parlour suite  
 2) Ren. Rev. walnut king bed suite  
 3) Extra Grade Wootton pat. secretary  
 4) Inlaid, ebonized rosewd cabinet  
 5) Art Nouveau curio 8'h x 52" w  
 6) American display cabinets 12'W  
 7) Majorelle bookcase 78" h x 63" w  
 8) Art Nouveau cabinet beautifully detailed. 110" h x 103" w  
 9) English partner's desk 78" l, 54" w  
 10) Bnz gas chand w/ orig shades  
 11) Bnz multi-light chandelier  
 12) Bnz lantern w/ etched glass det.  
 13) Victorian outdoor Gazebo  
 14) 3pc bronze clock set



### Antiquarian Traders

9031 W. OLYMPIC BOULEVARD BEVERLY HILLS, CA 90211  
 (310) 247-3900 (310) 247-8864 Fax

Showroom Hours: Monday-Friday 9am - 6pm, Saturday 11am - 6pm

\$25.00  
Colour catalogue & addendum

Visit Us At These Upcoming Antique Shows:  
 New Orleans Spring Show New Orleans, LA Mar 20-23  
 Arlington Int'l Racecourse Chicago, IL Mar 27-29  
 O'Hare Int'l Airport Show Chicago, IL April 3-5









## Arts & Crafts Gardens

REVIEWED BY PATRICIA POORE

**T**HE ARCHITECTURE OF THE ARTS and Crafts movement had profound effect on attitudes toward building and home. Even more, the Arts and Crafts garden became the foundation of modern gardening practice. To the period roughly from 1859 until 1914, we can credit such assumptions as the use of common and indigenous varieties, the wild garden, and garden architecture as the rational foundation for plants allowed their habit.

And like Arts and Crafts architecture—which its proponents said was anti-style—the gardens are hard to define, varying as they do in scale, character, and vernacular expression. At its most ambitious, the movement produced the topiary elephants in the Moghul Garden in New Delhi (1917), and the grand schemes of twenty-acre country estates in which the design of the gardens was integral to the

design of the house. It also produced countless suburban gardens of modest scale.

Local conditions of site, soil, and climate were fundamental considerations in design. Thus the gardens of Greene and Greene in California were very different in their plantings and references from the gardens of Gertrude Jekyll and Edwin Lutyens in Surrey, because they responded to different climates and vernacular traditions. How then to define the Arts and Crafts garden today?

It's always a good idea to go to the source, which not surprisingly

**Rear elevation of a house in Cambridge, England, designed by Baillie Scott in 1912 (opposite). ABOVE:** Hollyhocks growing in "great spires of pink, orange, red and white" were among William Morris's favorite flowers. **RIGHT:** Crevices for planting were built into stone walls, as at Hestercombe, by Lutyens and Jekyll.

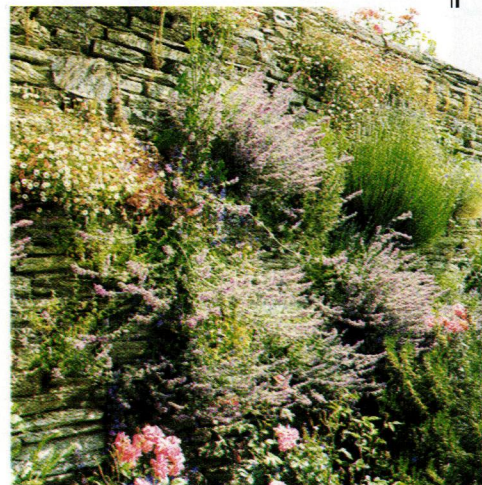



# UNITED CRAFTS

TRADITIONAL HANDCRAFTED  
STONEWARE  
BRONZE CASTINGS  
AND TEXTILES



WEB SITE:  
[WWW.UCRAFTS.COM](http://WWW.UCRAFTS.COM)

TEL 203-869-4898

127 WEST PUTNAM AVE. GREENWICH CT 06830

FOR A UNITED CRAFTS PORTFOLIO, PLEASE SEND \$10  
VISA & MASTERCARD ACCEPTED

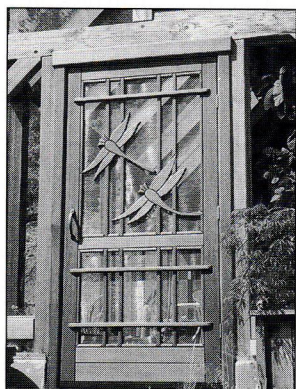

## Screen Scenes

Custom Designed Functional Art

*These one-of-kind redwood screen doors are designed and handcrafted individually to please the taste of the home owner. Scenics, artistic designs, and traditional doors—limited only by your imagination.*

*For more information and photos, please send \$5 to:*

Screen Scenes, P.O. Box 3625  
Quincy, California 95971

530.283.4366



Front elevation of the house shown on page 86 by Baillie Scott, where neat formality suits the scale of this more modest suburban house.

is Victorian England. You can get a list of dozens of the best Arts and Crafts gardens in England (open to the public) from historian Wendy Hitchmough—it's the last chapter in her book *Arts and Crafts Gardens*. Read it while you accumulate frequent-flyer miles. Photos by Martin Charles are wonderful, and the erudite text is peppered with the quirky insights of a writer at one with her subject.

THE AUTHOR LIMITS HER VISITS TO SELECT gardens, describing and illustrating them in detail. The gardens of William Morris's Red House, William Robinson's Gravetye, Philip Webb's Geat Tangle Manor, and Jekyll's and Lutyen's collaborations are included, among others. She also comments on the American Arts and Crafts movement (specifically, Frank Lloyd Wright and the

Greene brothers). While English gardens drew on medieval and Tudor traditions as representing a golden age in British history, American gardens responded to colonial and native traditions, including Hispanic tradition in the West.

Immersion in this book provides an understanding of Arts and Crafts gardening tradition that should underpin any work today. Wendy Hitchmough warns us all about current reality, however: "The owners of Arts and Crafts gardens, however, could abandon the border fork at the slightest twinge of backache. Gardening was seldom allowed to interfere with the equally serious ritual of tea-time, and any task that proved tiring or dull could be left to the reliable back-up of the gardening staff. Working up a sweat or turning over the compost would have been quite out of the question." ♦

### Arts and Crafts Gardens

by Wendy Hitchmough  
Rizzoli International Publications, 1998.

Hardbound, 208 pages.

Through your bookstore,  
or call Rizzoli Catalogue Sales  
at (800) 522-6657 [\$35 + \$5 s/h].

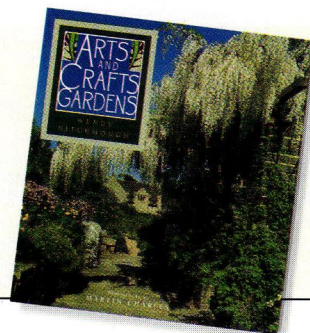



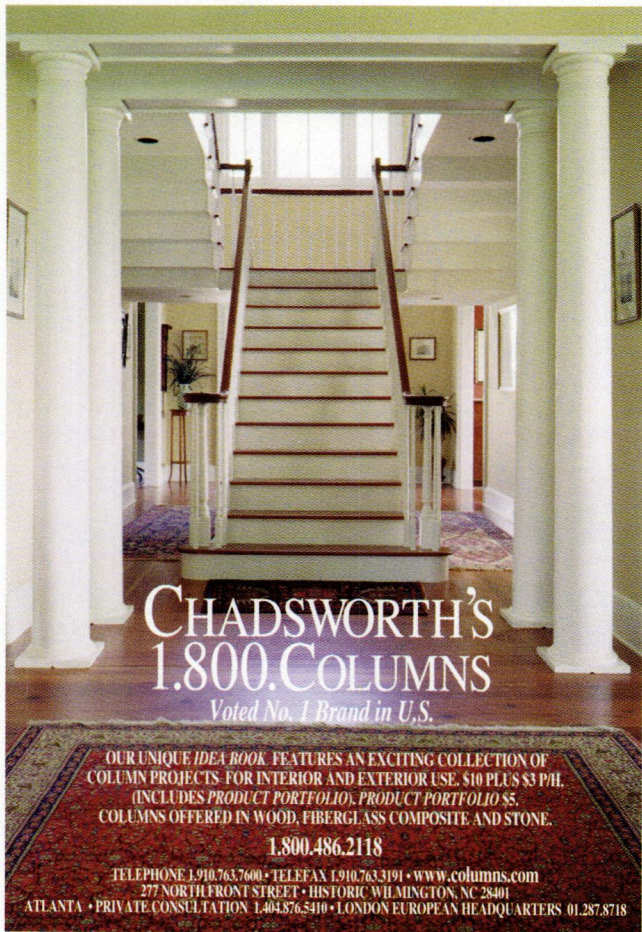

# CHADSWORTH'S 1.800.COLUMNS

Voted No. 1 Brand in U.S.

OUR UNIQUE IDEA BOOK FEATURES AN EXCITING COLLECTION OF COLUMN PROJECTS. FOR INTERIOR AND EXTERIOR USE. \$10 PLUS \$3 P/H. (INCLUDES PRODUCT PORTFOLIO, PRODUCT PORTFOLIO \$5. COLUMNS OFFERED IN WOOD, FIBERGLASS COMPOSITE AND STONE.

1.800.486.2118

TELEPHONE 1.910.763.7600 • TELEFAX 1.910.763.3191 • www.columns.com  
277 NORTHLIFRONT STREET • HISTORIC WILMINGTON, NC 28401  
ATLANTA • PRIVATE CONSULTATION 1.404.876.5410 • LONDON EUROPEAN HEADQUARTERS 01.287.8718

## VIOLA®

## ART IN BRASS

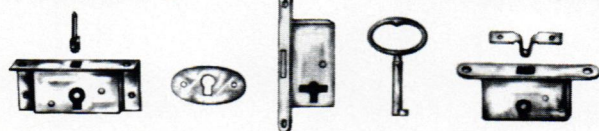

BRASS MINI-LOCKS FOR BOXES, SMALL DOORS & DRAWERS



BRASS MOULDINGS

**VIOLA®** THE SOURCE OF SOLID BRASS DECORATIVE HARDWARE FOR THE FURNITURE, CLOCK & CRAFT MARKETS SINCE 1930.  
FOR CATALOGUE PLEASE SEND \$18 TO COVER AIR MAIL POSTAGE

**industria metalúrgica VIOLA®**  
aparisi y guijarro, 4 y 9 • 46920 mislata • valencia • spain  
tel. 34-6-379 32 42 • fax: 34-6-379 16 14

# Copper Craftsmanship

Made in the USA



ONION LAMP #006 Authentic American Arts & Crafts c.1910

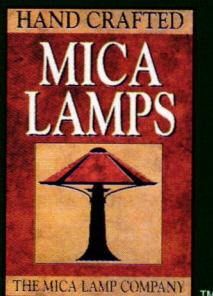

## THE MICA LAMP CO.

517 State Street • Glendale, CA 91203  
800-90-LAMPS • Fax: (818) 241-7227

Arts & Crafts Lamps and Fixtures

HIGH POINT C&D BLDG. • DALLAS WTC

Call for the Mica Lamp dealer nearest you.

#3CCS



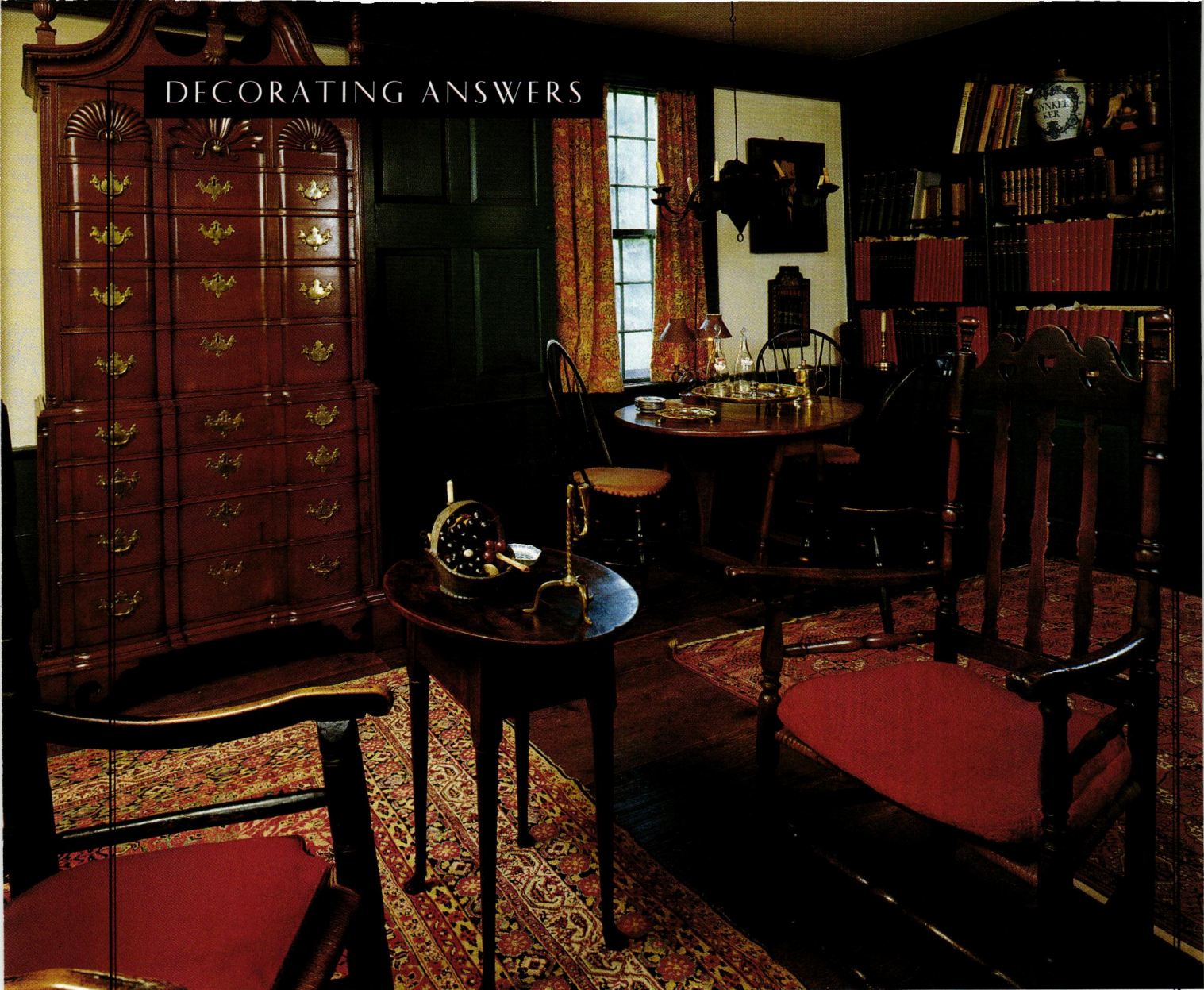

# Quality Costs

by Regina Cole

**I am starting a business creating interiors like the ones illustrated in your magazine. Furniture has me floored—it's so expensive! Why? And where can I find good, moderately priced furniture?**

**Albert Solomon  
Freehold, New Jersey**

GOOD FURNITURE IS EXPENSIVE—AND that has always been true. When fashionable New Yorkers bought furniture from Duncan Phyfe during the early 19th century, they paid top

dollar, and that was after waiting for months while the in-demand cabinetmaker fulfilled his backorders. While some materials are more readily available now than in 1815, and mechanization has sped up the process, basic furniture construction has not changed as much as you might think. Making good quality pieces still involves a number of steps, many requiring the skills of experienced craftspeople.

It is true, however, that technology has made very inexpensive furniture possible. Case goods can now be made of particleboard or plastic, stapled together; they will not last. Nor will they provide much comfort and utility.

Variables that affect the price of furniture are materials and workmanship. Walnut is a costlier wood than oak, which, in turn, costs more than pine; mahogany is becoming

**A room full of beautifully made furniture, accumulated over time and cared for by succeeding generations, has an ambiance like no other. Achieving this kind of interior is costly, whether the pieces are original, or reproductions.**



Art~Wallpapers  
 In the Spirit of Mead,  
 Morris & Voysey

Serigraphs  
 Hand-Colored Art for  
 your Beautiful Home.  
 Other Niceties for your  
 pleasure include, Pillows,  
 Stationery & Cards.

Carol Mead Design  
 434 Deerfield Road  
 Romfret Center, CT  
 06259  
 (860)963-1927

**Camberland  
 Woodcraft Co.**  
 INC.

P.O. DRAWER 609, CARLISLE, PA 17013 DEPT. 203  
 Tel: (717) 243-0063 E-Mail Address: cwc@pa.net  
 Internet Web Site: <http://www.pa.net/cwc>

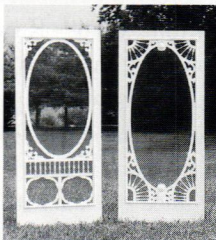
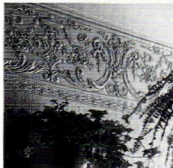
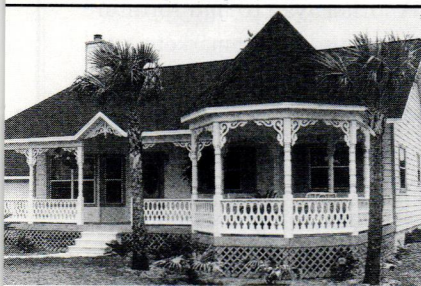

- Fretwork gingerbread and lots more for interior and exterior use; most complete line available.
- 19th Century designs from the world's leading manufacturer.
- Save with factory-to-you pricing.

Send \$5.00 for full color, 56-page product and design idea catalog.

# HARDWARE PLUS



R E S T O R A T I O N  
 & R E N O V A T I O N  
 H A R D W A R E

CALL 888-OLD-TYME FOR A FREE ELLIOTT'S HARDWARE PLUS CATALOG

## Enrich Your Home With Quality Grilles & Registers

Cast Iron • Cast Brass • Cast Aluminum • Wood

Over 200 Sizes & Styles in Stock • 44 Page Color Catalog \$1

Call (978) 772-3493

The Reggio Register Co.

Dept. D806, P.O. Box 511  
 Ayer, MA 01432

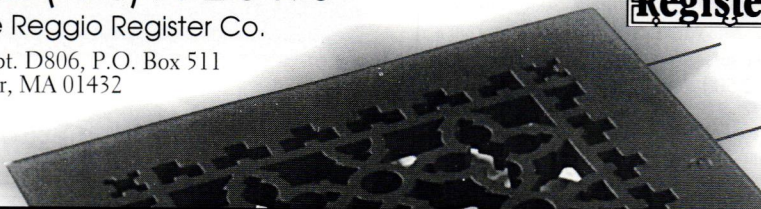



# METRO

## LIGHTING & CRAFTS

Handcrafted Lamps & Fixtures  
Arts & Crafts, Art Nouveau  
Period Reproductions and Modern  
Interpretations

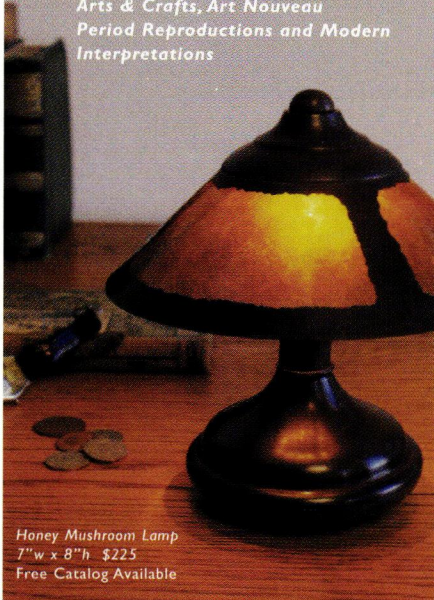

Honey Mushroom Lamp  
7" w x 8" h \$225  
Free Catalog Available

2216 San Pablo Avenue, Berkeley, California 94702  
Toll Free Phone 1-888-METRO20  
Fax 1-888-481-6200, <http://www.metrolighting.com>

### Where can you find pre-electric lighting for every room in your house?



**Lehman's Non-Electric Catalog** contains over 2,500 items you haven't seen since visiting Grandma's homestead. Fall in love with our hand-cranked apple peelers, oil lamps, cookstoves, butter churns, hand tools and gas refrigerators. Reminisce over the pickle kegs, copper kettles, hand pumps, handmade soap and grain mills. Marvel at one of North America's largest selections of wood cookstoves. Over 2,500 items!

Send me your catalog. I am mailing \$3 to:  
Lehman's, Dept. 5-BJH, Box 41, Kidron, OH 44636  
Name: \_\_\_\_\_  
Address: \_\_\_\_\_  
State: \_\_\_\_\_ Zip: \_\_\_\_\_

Ohio residents add \$.17 sales tax

increasingly scarce. Rare woods such as rosewood and ebony have always been expensive. In upholstered furniture, down costs more than foam, and the fabric can represent most of the cost. Muslin is a hallmark of high-end upholstered furniture. The industry term is com for "customer's own material": you provide the fabric.

Workmanship is an almost infinite variable. Carving, inlay, hand-rubbing the finish—all these add hours of skilled labor. In each instance, a mechanized substitute won't be the same. Even simple, better-quality furniture has mortise-and-tenon or dovetailed joints, hand-tied springs, a kiln-dried frame.

One rule of thumb for testing for quality is to lift. Good furniture weighs more. The reason to buy the best you can afford? Longevity—a beautifully made piece of furniture will become an heirloom.

But there are times when you can't afford the best. There certainly is a place for moderately priced furniture—but you'll get a lot more for your money if you know what you're looking for. Many catalog companies offer quality furniture.

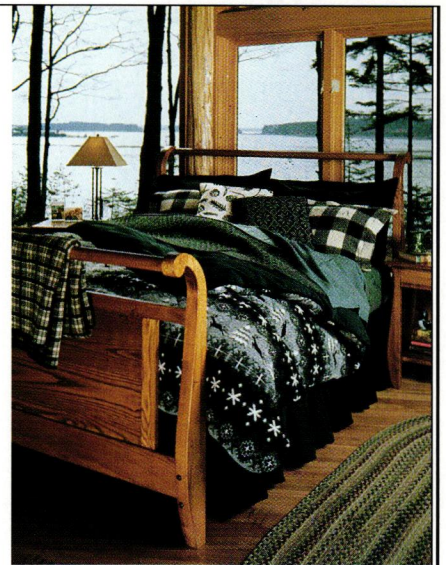

Catalog companies can offer good quality and value, like this sleigh bed (above) from L.L. Bean. If you want hand-blown glass and hand-carved mahogany, as in this bookcase (below) from the Baker Stately Homes Collection, you will pay considerably more.

Just make sure you know how it's made; don't buy because of a pretty photograph. You may save money buying furniture that you partially assemble or finish. If materials are good and basic construction is sound, today's compromise living room piece will become the child's bedroom furniture of tomorrow.

Another way to find furniture is to buy it used. Flea markets, yard sales, used furniture shops: all can be sources for great buys. When a piece of used furniture is sold at auction or from an upscale antiques shop, it will usually cost more than if it's at a used-furniture shop. However, here, more than anywhere else, education pays off. Read books, go to museums, visit showrooms, ask questions. Knowledgeable salespeople usually like to explain their product, even if you're "only looking." Once you know the hallmarks of the highest quality, you'll know what to look for at flea markets and yard sales. With this level of knowledge, you'll be able to spot a terrific piece from the sidewalk. ♦





WHEN IN MAINE...

*Architectural Antiques*

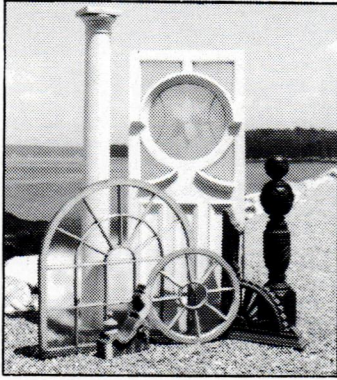

Premier source for salvage items nationwide.

- Doors, windows, stained glass
- Brass lighting fixtures
- Victorian plumbing fixtures & accessories
- Fireplace mantles and accessories

Visit our picturesque Maine oceanfront location, where Yankee value is still important. Select from thousands of quality architectural items.

**Architectural Antiquities**

Harborside, ME 04642 (207) 326-4938  
Call to order video or to receive free brochure



**THOS. MOSER**  
CABINETMAKERS

Grace.  
Utility.  
Lasting value.

Call to receive your free catalog.  
**1-800-708-9703**

Thos. Moser Cabinetmakers  
Auburn, Maine 04211

Portland, Maine - New York, NY - San Francisco  
[www.thosmoser.com](http://www.thosmoser.com)

**SSP SHELDON**  
SHELDON SLATE PRODUCTS CO., INC.

SINCE 1917

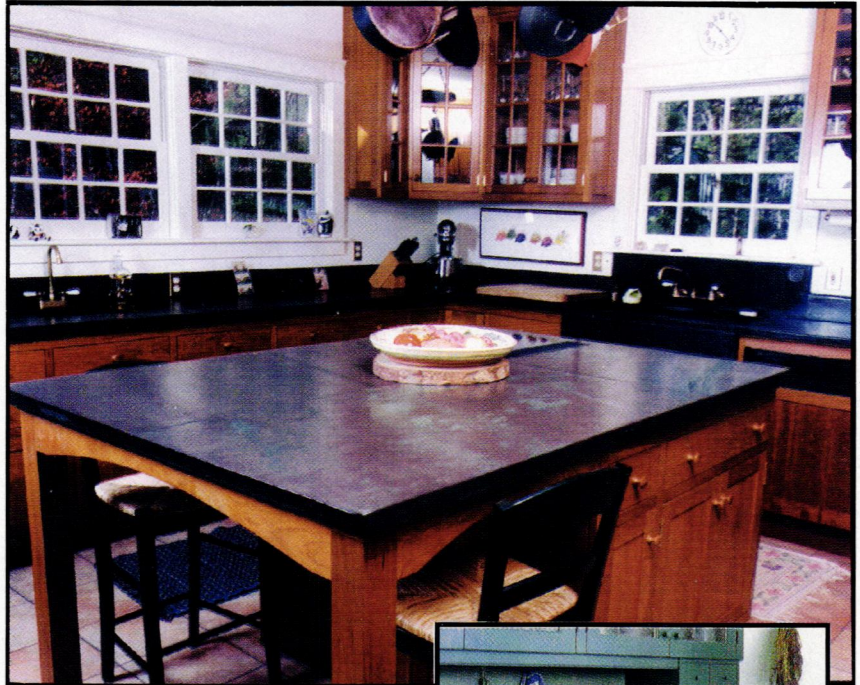

SHELDON SLATE is a family owned business with four generations of experience. We mine and manufacture our own slate products from our own quarries. The range of our colors will compliment any kitchen or bath. Our slate is heat resistant, non-porous and non-fading. It has a polished/honed finish and is very low maintenance. Let us help you design and build a custom sink, countertop or vanity. Custom inquiries are handled through the Monson, Maine division.

Sinks and countertops can be crafted in a variety of ways. Use your imagination, or we can assist you in your design.

**PRODUCERS OF SLATE FLOOR TILE, FLAGGING, STRUCTURAL SLATE AND ROOFING, MONUMENTS AND SLATE SINKS**

Monson • Maine 04464 • 207-997-3615 • Middle Granville • New York 12849 • 518-642-1280 • FAX 207-997-2966

**POMEGRANATE INN**  
Classic Accommodations

Bed & Breakfast  
49 Neal Street  
Portland  
Maine • 04102  
207 • 772 • 1006  
800 • 356 • 0408

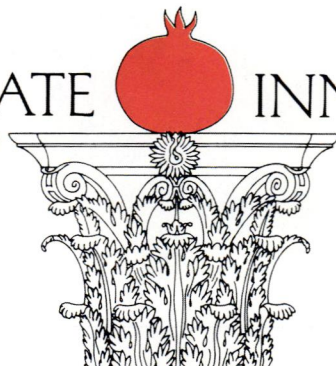



# NORTHWEST PASSAGE

by Brian D. Coleman and Stuart Stark

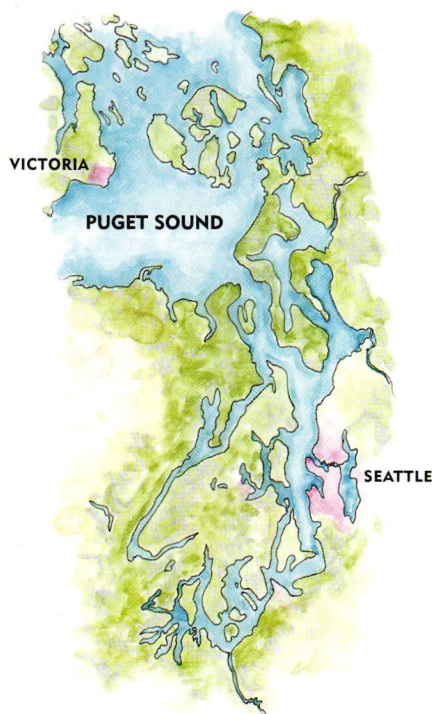

A SMALL OUTPOST WAS FOUNDED IN 1851 in the northern reaches of the **OREGON TERRITORY**, which the settlers named after the local Salish Indian chief, **CHIEF SEATTLE** (they couldn't pronounce his real name, which was "Sealth"). By 1869 it was incorporated by the territorial legislature, and by 1890 **SEATTLE** had become a city of 42,837.

A sawmill, built at the top of **YESLER STREET**, was the first industry. Logs were skidded down the street to ships on the waterfront below (thus the phrase "Skid Row"). But in 1889, a glue pot overheated in a woodworking shop, sparking a fire that destroyed downtown. After this, no wooden buildings were built, and thus the present day **PIONEER SQUARE HISTORIC DISTRICT** has blocks of Richardsonian

Romanesque stone buildings.

The Alaska Gold Rush (1897–1905) and the coming of the railroads brought a boom. A **PUBLIC MARKET** was begun in 1907 at the corner of **PIKE PLACE** and **FIRST AVENUE**. Covered arcades and permanent shops grew until over 400 farmers sold at the market in the 1920s. When it was threatened by urban renewal after World War II, **FRIENDS OF THE MARKET** helped create a seven-acre historic district. An unusual attraction in the Market is the world's only **GIANT SHOE MUSEUM**.

As Seattle grew in the first decades of the 1900s, Beaux Art buildings arose, including the terra cotta confection, the 1917 **ARCTIC BUILDING**. Art Deco skyscrapers were raised, the finest example being the **SEATTLE TOWER**. The **FIFTH AVENUE THEATER**, with its



The American and Canadian area we refer to as the Pacific Northwest is full of contrasts: city sophistication, dramatic wilderness, history, and an outpost of the British Colonial Empire.

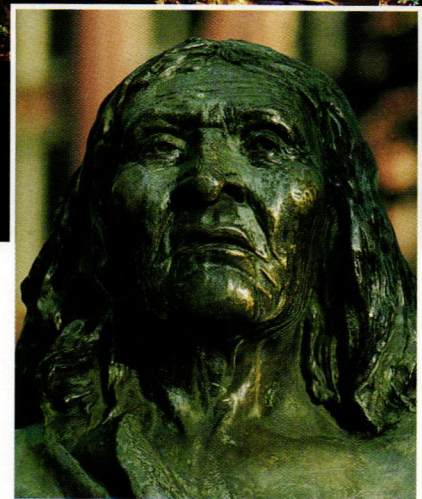
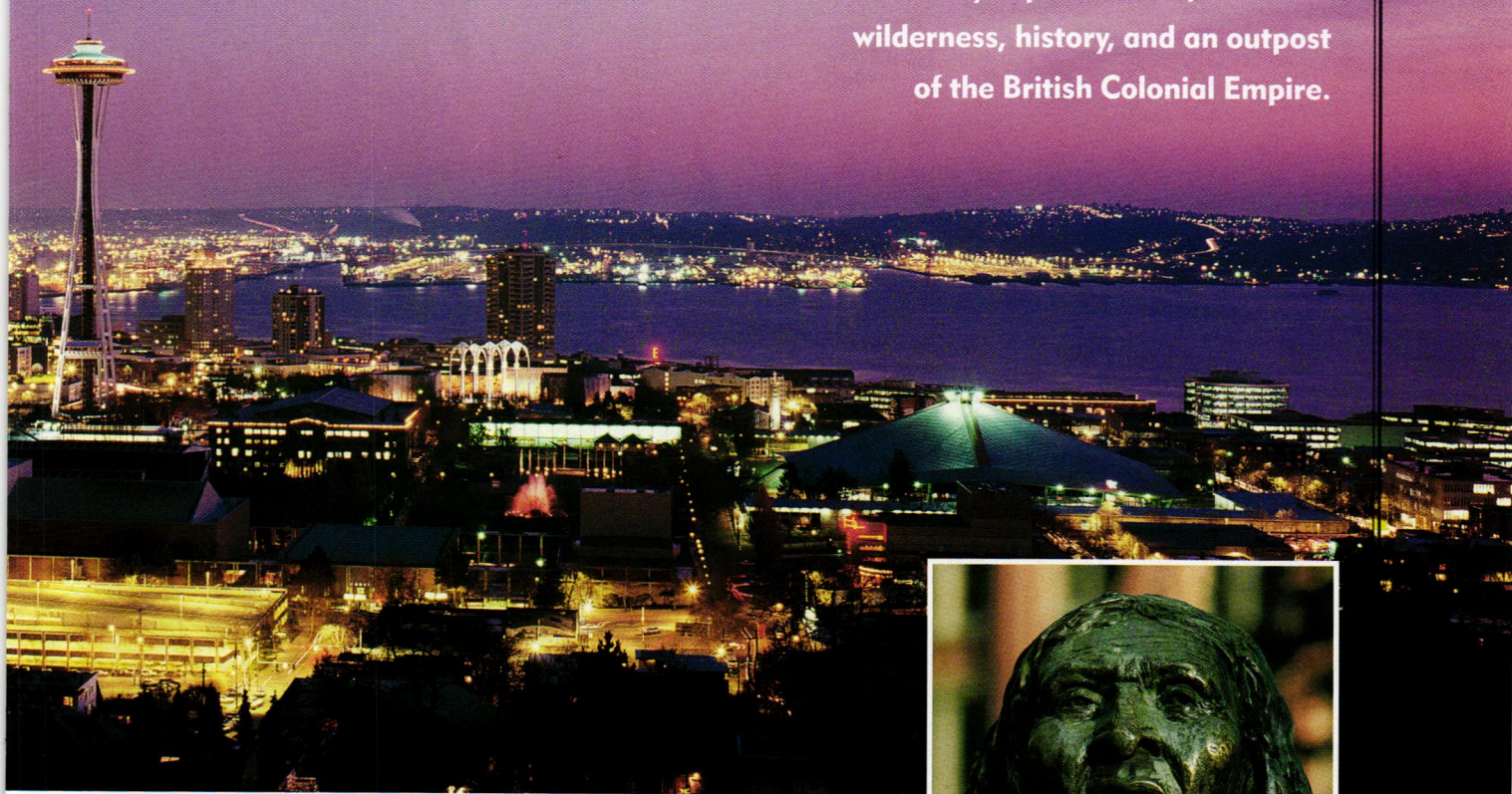

**CLOCKWISE:** (from top) In Seattle, the excitement of urban life comes together with the drama of mountains and sea. The city's namesake, Chief Seattle. Brick and terra-cotta historic buildings were erected in the city center in response to a devastating 1889 fire. The 1912 Corner Market Building still stands as a cornerstone of the "Sanitary Market."

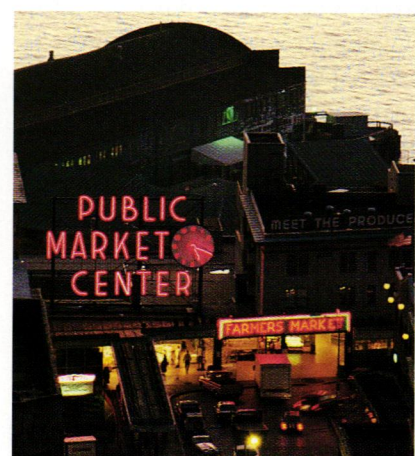



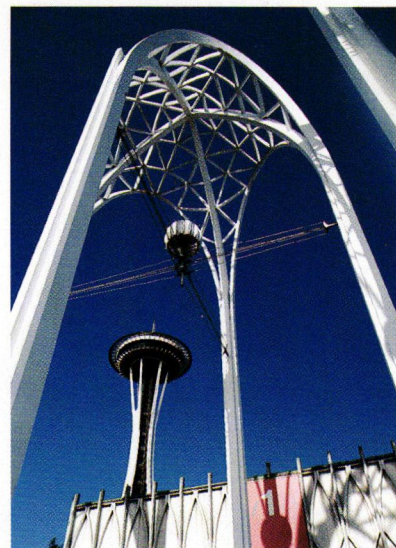

**CLOCKWISE:** (from top left) Seattle is ringed by mountain ranges. The site of the 1962 World's Fair. Art Deco architecture in the city. Urban elegance. Walrus heads grace the exterior of the Arctic Building, the dome room the interior.

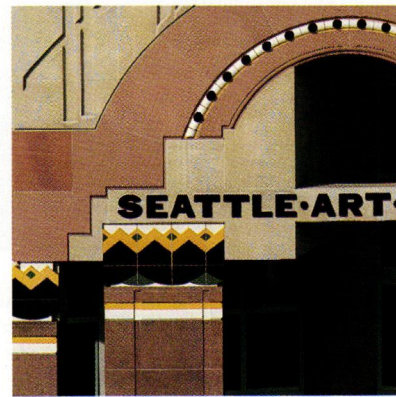
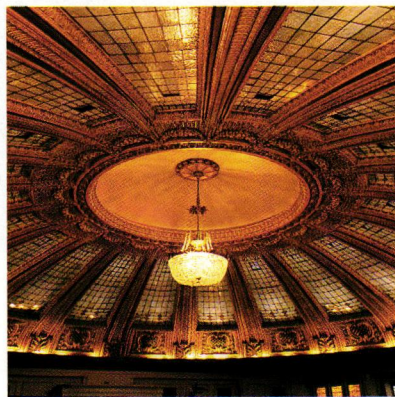

interior modeled on Peking's Forbidden City's ornate Throne Room, was one of Seattle's grandest theaters when it was built in 1926. Walking tours of Seattle's downtown Deco areas are offered by **HISTORIC SEATTLE PRESERVATION AND DEVELOPMENT**.

Trolley car lines linked downtown Seattle to growing neighborhoods. **FIRST HILL**, directly above downtown, was the first area to be developed. Now called "**PILL HILL**" (for the many hospitals), one prominent mansion remaining in the former residential neighborhood is the **STIMSON-GREEN MANSION**, built in

1899. **QUEEN ANNE HILL** is circled by tree-lined boulevards planned by the Olmsted Brothers in 1903. Adaptive redevelopment has saved the 1895 Romanesque **WEST QUEEN ANNE ELEMENTARY SCHOOL**. **CAPITOL HILL**, is centered by **VOLUNTEER PARK**, featuring a circular brick **WATER TOWER** (the climb to the top affords 360 degree views of the city), a Victorian Conservatory built in 1910, and the 1933 Art Deco **SEATTLE ASIAN ART MUSEUM**.

Probably the city's best known symbolic landmark is the Space Needle, built as a tribute to the twenty-first century for the 1962 World's Fair. [continued on page 98]

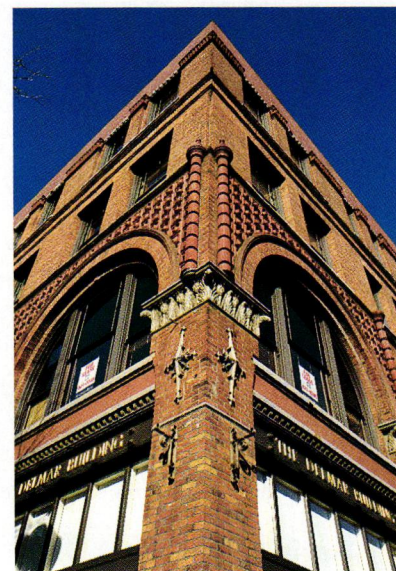



**SOUTHAMPTON**  
**ANTIQUES**  
MEG AND BRUCE CUMMINGS

Largest Selection of Antique American Oak and Victorian Furniture in New England

(413) 527-1022  
Route 10, Southampton,  
MA 01073

Three Large Barns Full!

Open Saturday 10-5 - Closed August Appointments welcome.  
Directions: Exit 3 off Mass. Pike (I-90), go 7 mi. north on Route 10  
Custom Video Tape \$25. Store brochure \$2

**NEW** On-Line Catalog with  
over 200 items pictured.  
<http://www.souhantq.com>



**CEILINGS PLUS**

*The Elegance and Beauty  
of Yesterday for Today!*

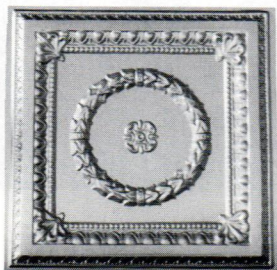

Exact replicas of the beautiful old tin ceilings are now available in durable, lightweight, high impact polymer plastic. They are easy to install, paintable and washable. Available in fire-rated materials and colors. Several patterns from which to choose. Please write or call:

**Snelling's**  
**Thermo-Vac**  
INC.

P.O. Box 210, Blanchard, LA 71009  
Office (318) 929-7398  
FAX (318) 929-3923

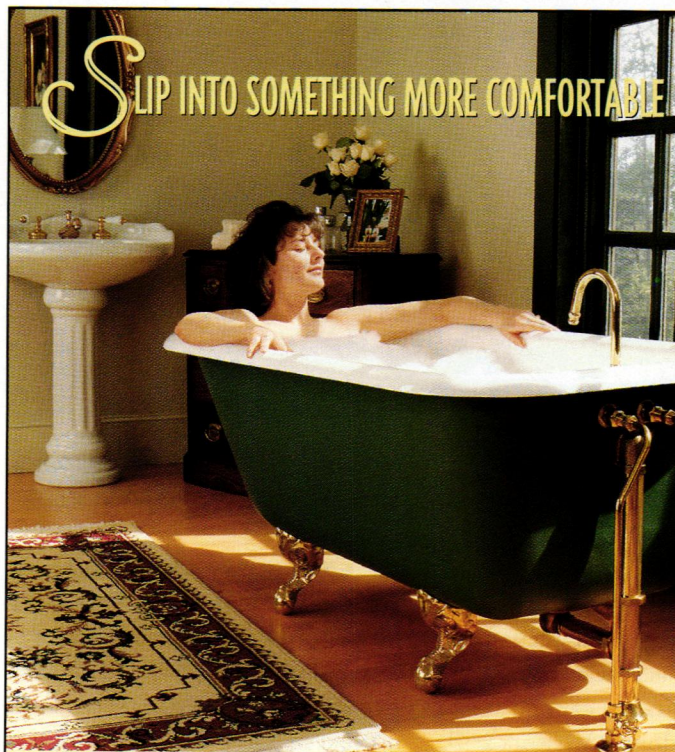

Create your own private world of comfort and elegance with the new Renovator's Supply Catalog.

Including our reproduction fixtures, lighting & hardware, we have more than 2000 ways to dress up your home, inside and out. So relax, take a deep breath and dive in!

**RENOVATOR'S**

**For a Free  
Catalog!**  
1-800-659-0203  
Ask for Dept. 2471.

Renovator's Old Mill, Dept. 2471, Millers Falls, MA 01349



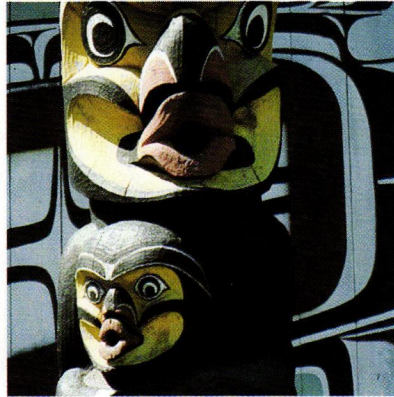

**CLOCKWISE:** (from left) Victoria's indigenous culture is represented by towering totem poles. Some of the best can be seen at the provincial museum, pictured above. Ferries run regularly. The inner harbor takes the visitor into the city center. At the Empress Hotel, tea is served among potted palms in the pillared lobby with its domed ceiling.



THE BEST, AND MOST HISTORIC WAY TO arrive in **VICTORIA** is by sea. Visitors arriving in 1910 were greeted by the prospect of two major buildings flanking the harbor: the Canadian Pacific Railway's chateau-style **EMPRESS HOTEL**, and the massive stone **PARLIAMENT BUILDING** capped with green copper domes. Visitors still are, whether they come from Seattle on the **VICTORIA CLIPPER**, a high speed passenger-only catamaran, or by the **M.V. COHO**, a more traditional car fer-

ry from **PORT ANGELES**, a small town across **JUAN DE FUCA STRAIT** in Washington State.

**GOVERNMENT STREET**, leading uptown from the harbor, boasts many fine shops, but there are two original shop interiors which still purvey the same goods as when they opened in 1903 and 1892, respectively. **ROGER'S CHOCOLATES** made its fortune selling Victoria Creams, which you can enjoy today. **MORRIS TOBACCONISTS**, further up the street,

is another classic store interior. The shop centerpiece, added in 1910, is a seven-foot-high carved and illuminated onyx gasolier, with two gas jets still flaming at just the right height to light your cigar.

Out of downtown, on Oak Bay Avenue, is **CHARLES RUPERT**. The shop is a mecca for historic wallpaper, tiles, design books, and other old house supplies.

Victoria's house museums include **HELMCKEN HOUSE**, **CARR HOUSE**,





# TILES

Survivors  
Of Our Past

## Tile Restoration Center

Reproduction and Restoration

Delia Tapp

Marie Glasse Tapp

3511 Interlake N Dept. OHI

Seattle, WA 98103

206.633.4866

Send \$10. for Color Brochure

Tile Pictured Above  
Two Peacocks-12"X12"

# FOOD FOR THE SOUL

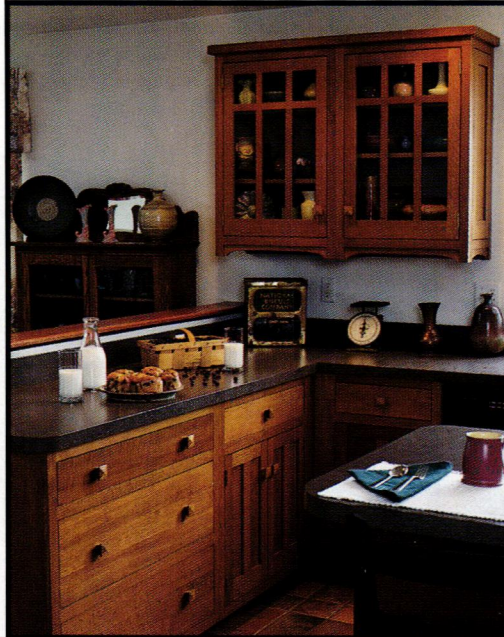

Quartersawn White Oak.

Mission Light Rails.

Flush inset Craftsman doors.

Arts and Crafts styling.

Beauty and simplicity

to nourish the soul,

from your friends

at Crown Point Cabinetry.

**CROWNPPOINT**  
CABINETRY

Period styling.  
Handcrafted to the finest quality.

153 Charlestown Road • PO Box 1560 Claremont, NH • 03743

Phone: 800-999-4994 • Fax: 800-370-1218

<http://www.crown-point.com>

## VAN DYKE'S RESTORERS®

Supplies for woodworkers and antique restorers

Finally, a quality reproduction of the popular and justly famous J & P Coats spool cabinet. Easy to assemble solid red oak kit comes complete with pulls and decals. Finished cabinet provides lots of organization & storage.

See main catalog.



OHS6226 Spool Cabinet . . . . . \$299.95

Order Toll Free 1-800-558-1234

VAN DYKE'S RESTORERS

Dept. 60148, P O Box 278 • Woonsocket, SD 57385

## Heart Pine & Wide Plank Pine To 12"



Floors, Walls, Ceilings,  
Stairs, Moldings.

[www.authenticpinefloors.com](http://www.authenticpinefloors.com)



## ARTS & CRAFTS LIGHTING

HAND HAMMERED COPPER & MICA TABLE LAMPS  
FLOOR LAMPS, SCENES, & CHANDELIERS



V. MICHAEL ASHFORD

6543 ALPINE DR. SW  
OLYMPIA, WA 98512  
360.352-0694

SEE COLOR BROCHURE

*For your discriminating taste*

THE ORIGINAL

**German Silver Sink Co.**



*offers this beautiful reproduction.*

*A functional work of art in  
Timeless Handcrafted Elegance.*



5754 Lodewyck Detroit, MI 48224

Phone (313) 882-7730 Fax (313) 882-7739

Email GSSC@MSN.COM or  
GERMAN SSC@AOL.COM

**CLOCKWISE:** (from top right) Hatley Castle, a vast Tudor Revival mansion, is now part of a university. Emily Carr was one of Canada's most famous artists and authors; her birthplace is now a museum. Butchart Gardens offers fifty acres of landscaped strolling.

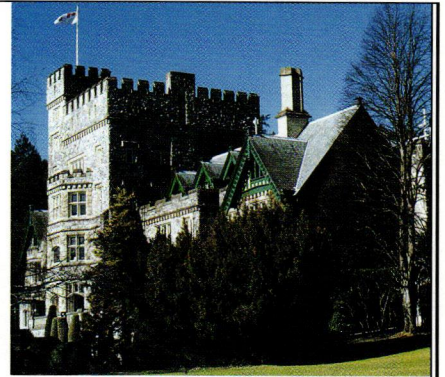
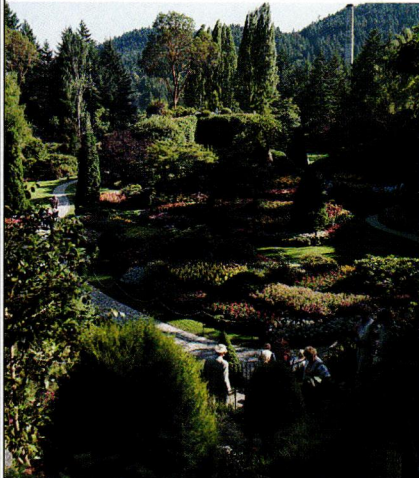

**POINT ELLICE HOUSE**, and you can stroll up **FORT STREET** or "**ANTIQUE ROW**" to get to the **ART GALLERY OF GREATER VICTORIA** in the **SPENCER MANSION**. A few blocks further is **CRAIG-DARROCH CASTLE**, a coal baron's stone mansion built in 1890.

Victoria is known as the "City of Gardens." Appropriately, one of the famous attractions is the **BUTCHART GARDENS**. Summer Saturday evenings the Gardens feature set-to-music fireworks over a lake.

Other gardens are free. The grounds of **GOVERNMENT HOUSE**, have a beautiful rose garden, perennial

borders, lawns and fountains. **BEACON HILL PARK** is Victoria's 125-acre downtown park. **HATLEY CASTLE** is about 10 miles outside of Victoria, with views of the Strait of Juan de Fuca and the **OLYMPIC MOUNTAINS**.

Two new historic interiors now open to visitors are the **CHAPEL AT ST. ANN'S ACADEMY**, the oldest religious building in British Columbia, and the 1889 **SUPREME COURTROOM**, in the **MARITIME MUSEUM OF BRITISH COLUMBIA**.

Whether downtown or in residential neighborhoods, Victoria is lucky in its historic architecture. ♦

## Overcoming History

History no longer determines where you'll find 18th c. Connecticut Valley architecture. You do. Working with us, you can have an authentically detailed interior, or complete period home, wherever you choose to live.

We will provide full design and building services and produce a custom-crafted building package - a package that includes every defining architectural feature, from fine cabinetry and millwork to cylinder glass windows and proper rose-head nails. We've been absorbed in the details of period architecture for 30 years. We'll take care of every detail for you. Wherever you choose.

**SUNDERLAND PERIOD HOMES**  
Restorations - New Construction - Period Rooms & Kitchens

T: 860-528-6608

F: 860-528-2928

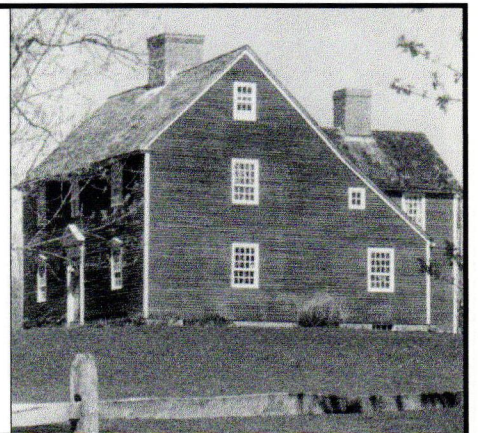



Superb grace of design.

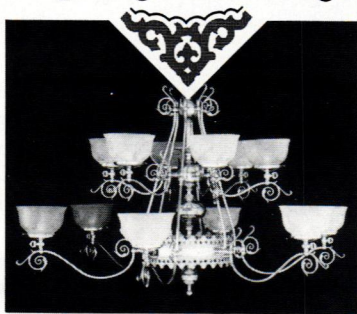

Send \$5 for our full color catalog.  
(catalog fee refundable with order)

251 s. pennsylvania avenue  
po box 469, centre hall, pa 16828  
814-364-9577

*Victorian  
Lighting  
Works*



## Breath of Fresh Air



Handcrafted workmanship.

Genuine Old Fashioned  
Milk Paint.

Old Cupboard doors.

Early American styling at  
its finest.

A breath of fresh air,  
from your friends at  
Crown Point Cabinetry.

153 Charlestown Road • PO Box 1560 • Claremont, NH • 03743

Ph: 800-999-4994 • Fax: 800-370-1218

<http://www.crown-point.com>

**CROWNPOINT**  
CABINETRY

Period styling.  
Handcrafted to the finest quality.

### TRUE VICTORIAN LIVING

Four fascinating catalogs... filled with small indulgences, practical fantasies, and historical accoutrements to enhance your wedding, your home, your garden, and your life.



**GENERAL CATALOG.**  
\$3.00 ppd. Corsets, bonnets,  
hoopskirts, hats, fans & snoods,  
paper dolls, kitchenware,  
cookbooks, toys & more!

#### PATTERN CATALOG.

\$7.00 ppd. Over 1000 patterns available  
for Victorian & Edwardian clothing, plus  
Medieval, Civil War Military, 1920's,  
30's & 40's...and more!

#### SHOES & BOOTS CATALOG.

\$5.00 ppd. Victorian, Edwardian, Medieval  
and Renaissance... plus more!

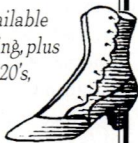

#### FANCY WINDOW TREATMENT CATALOG.

\$2.00 ppd. 53 full size sewing patterns with a  
total of 120 styles.

AMAZON DRYGOODS, DEPT. OHI  
MAIL ORDER ONLY

2218 East 11th St. Davenport, IA 52803  
Phone: 1-800-798-7979 • Fax: 319-322-4003

—CREDIT CARDS ACCEPTED—



Fruit (or Pomegranate) designed in 1864



## WILLIAM MORRIS MORRIS & CO.

### WALLPAPERS & FABRICS

BY MAIL

*Arts & Crafts beauty for your home  
from England*

Our newly expanded colour catalogue  
features 20 Morris & Co. wallpaper and  
fabric designs in 53 colourways, as well as  
other Arts & Crafts wallpapers. For our  
colour catalogue and a sample cutting  
of wallpaper & fabric please send \$6.00.

*Splendid Items for Traditional Homes*

## CHARLES RUPERT™

### T H E S H O P

2004 OAK BAY AVE. VICTORIA, B.C. CANADA V8R 1E4  
Tel: 250-592-4916 Fax: 250-592-4999



Golden Lily designed in 1899

Visit us  
in Victoria,  
B.C.



## Find it here

THE EDITORS HAVE COMPILED THIS SECTION TO GIVE YOU MORE INFORMATION ABOUT PRODUCTS AND SERVICES, INCLUDING ORDER NUMBERS AND CATALOG PRICES, MENTIONED IN THIS ISSUE. OBJECTS NOT LISTED ARE GENERALLY AVAILABLE, OR ARE FAMILY PIECES OR ANTIQUES.

### Furnishings

pp. 13-20

**p. 13** For a catalog from Crown City Hardware, send \$6.50 (refundable with first purchase) to 1047 N. Allen Ave., Pasadena, CA 91104-3298 **pp. 16-17** Ceramica will send a free catalog; call (800) 270-0900

■ Before 1982 Lloyd Flanders Wicker was manufactured by Lloyd Manufacturing Works. Called Lloyd Loom, it is often found at flea markets and used-furniture shops. ■ A catalog is available from Grange; call (800) 472-6431 ■ Mike Reid Weeks; to the trade. For a catalog, send \$35 to 740 Generals Highway, Millersville, MD 21108, or call (410) 268-8388 ■ For more information on other reproduction items in the Historic New England Collection call Carol Bruce at (617) 570-9105

**p. 18** Embossed leather is sold by the yard; call Classic Revivals at (617) 574-9030 ■ Dan Chisler is the smith at CMC Hardware. For a catalog, send \$13 to Chisler Manufacturing Company, P.O. Box 15012, Portland, OR 97293-5012, or call (503) 235-0123 ■ Dan the Master Joyner will send a brochure or give additional product information via telephone. Write to him at 1820 S. Carrollton Ave., New Orleans, LA 70118-2830, or call (504) 861-2212 ■ Windsor Wood Works will send a brochure. Call (616) 941-5080 **p. 20** A number of additional Arts and Crafts-era embroidery kits are available from Arts and Crafts Period Textiles. Call (510) 654-1645 ■ Alice Bradford of Gloucester, Massachusetts designed and stitched the Sargent House Museum Sampler. The Sargent House is located at 49 Middle Street, Gloucester, MA 01930; (978) 281-2432 ■ Ehrman Tapestry is known in England for needlepoint kits designed by The Embroiderers' Guild, Candace Bahouth, Kaffe Fassett, and Neil McCallum, among others. Their American headquarters is at 5300 Dorsey Hall Drive, Suite 110, Ellicott City, Maryland 21042. Order line (888) 826-8600. Customer Service Line (410) 884-7944 ■ For an Exemplary catalog send \$3.50 to P.O. Box 2254, Dearborn, Michigan 48123 ■ Because of an area code change, Heather Goff Folk Tiles was incorrectly listed in our Spring 98 issue. The number is (508) 758-6743

### Profile: Castle Tucker

pp. 22-28

Castle Tucker, located at 2 Lee Street in Wiscasset, Maine, is owned and operated by the Society for the Preservation of New England Antiquities. Open from June 1 to October 15, Wednesday through Sunday. For a guide or more

information on historic house museums call the Society for the Preservation of New England Antiquities at (617) 227-3956.

### A Room for All Seasons

pp. 38-41

Marisa Morra, principal of Artistic & Historic Interiors, can be reached at (781) 891-5951. **p. 38** Oriental Carpet: Fine Arts Rugs, Brookline, Mass. (617) 731-3733 ■ Fabric on square-back chair: "Acorn" by William Morris, Sanderson fabrics, to the trade. 285 Grand Ave., Englewood, NJ 07631 (201) 894-8400 ■ Fabric on sofa and mohair velvet chair by Scalmandre, (800) 932-4361 ■ Fabric on ottoman: Kravet "Biltmore Estate" collection, Kravet Fabrics: 225 Central Ave. South, Bethpage, NY 11714 (516) 886-7150 ■ Antique trunk: Spivak Antiques, Wellesley, MA (781) 235-1700 ■ Bouillette lamp: Appleton Antique Lighting, Brookline, MA (617) 566-5322 ■ Wallpaper: JR Burrows & Co., Rockland, MA (781) 982-1812 ■ Painting Contractor: Francisco Antunes, Watertown, MA (617) 473-0063.

### Living on the Porch

pp. 56-59

The Old-House Bookshop offers the following titles illustrating portraits of porches and porch accents: *Out on the Porch*, introduction by Reynolds Price, order #L105 at \$16.95. ■ *Pleasures of the Porch* by Daria Price Bowman, order #D111 at \$35. ■ *Porch Piecework* order #DT-01-AD at \$17.50. To order call 800-931-2931.

### Garden Refuge

pp. 62-63

Nairne House, 642 Battery Street, Victoria BC Canada V8V 1E5. Pam Madoff, owner, can be reached by calling (250) 384-6971.

### Life at Clayton

pp. 64-71

**p. 66** Frick Art & Historical Center oversees Clayton, a house museum at 7227 Reynolds Street, Pittsburgh, PA 15208. Open all year except legal holidays, Tuesday-Saturday Reservations are necessary for touring Clayton. For more information call (412) 371-0606. **p. 65** Wilton parlor carpet reproduced by the Newbury Company for Classic Revivals, Inc., To the trade, call (617) 574-9030 for showroom information. **p. 68** Reproduction red and beige damask from Classic Revivals, see above ■ 100% cotton hand-embroidered bobbinette lace curtains from Switzerland for Classic Revivals, see above. **p. 69** Hand-knotted 27' x 19' Turkish carpet, from Classic Revivals, see above. **p. 70** Childrens' bedroom carpets by the Newbury Company for Classic Revivals, see above.

dered bobbinette lace curtains from Switzerland for Classic Revivals, see above. **p. 69** Hand-knotted 27' x 19' Turkish carpet, from Classic Revivals, see above. **p. 70** Childrens' bedroom carpets by the Newbury Company for Classic Revivals, see above.

### History Gardens: A Garden of Roses

pp. 72-73

The following are sources for old roses. Antique Rose Emporium, 9300 Lueckemeyer Road, Brenham, TX 77833 (409) 836-5548 also: Rte. 10, Box 2220, Dahlonega, GA 30533 (706) 864-5884 ■ Heirloom Old Garden Roses, 24062 Riverside Drive NE, St. Paul, OR 97137 (503) 538-1576 ■ Heritage Rose Group, Mr. Charles Walker, 1512 Groman Street, Raleigh, NC 27606

### Folk Art Underfoot

pp. 74-78

McAdoo Rugs is located at 1 Pleasant Street, P.O. Box 847, North Bennington, Vermont 05257. (802) 442-3563 or (802) 447-3160 ■ Or visit them at [www.mcadoo.com](http://www.mcadoo.com) ■ One of their retail outlets is: Ford Crawford, 502 Main Street, Acton, Massachusetts 01720 (508) 635-9296

### Decorating Answers

pp. 90-92

For an LL Bean Catalog or for information, call (800) 341-4341 ■ Baker Furniture: (616) 361-7321.

### History Travel: Seattle to Victoria, B.C.

pp. 94-100

Seattle King County Convention and Visitors Bureau, is located at 520 Pike Street, Suite 1300, Seattle, Wash. 98101. For visitors information call 206-461-5840. ■ Tourism Victoria, located at 812 Wharf Street, Victoria BC V8W 1T3. For visitors information call 250-953-2033 ■ Emily Carr House is located at 207 Government Street, Victoria BC Canada V8V 2K8. Tours are available Mid-May to Mid-October and throughout the month of December. For further information call (250) 383-5843. email: [ch\\_chin@island.net](mailto:ch_chin@island.net) ■ Craighdarroch Castle is located at 1050 Joan Crescent, Victoria BC Canada V8S 3L5. Open to the public. For guided information call (250) 592-5323 ■ The Victoria Empress Hotel is located at 721 Government Street, Victoria BC Canada V8W 1W5. For reservations and information call (250) 384-8111.

### Open House

pp. 114

Ruthmere, a 1910 house museum, located at 302 East Beardsley Avenue, Elkhart, Indiana. Guided tours Tuesday-Saturday. Open first Tuesday in April through mid-December. Sundays in July & August. For further information and group rates call (219) 264-0330.



**Make The Great Escape.**

Get Away From It All Without Leaving Home...  
With A Custom Deck, Screened Porch, Sunroom, or Gazebo.

**archadeck®** Call today for our FREE brochure.  
In America's Most Popular Backyards™ **1(888)OUR-DECK**  
www.archadeck.com

*Architectural Details*

• Guaranteed!  
• Largest Supplier  
• Prompt Shipping  
• Interior & Exterior  
• Buy Direct & Save  
• Amazing Selection

**MASTER REFERENCE CATALOG** \$4<sup>95</sup>  
224 pages! 130 usage photos in color + valuable how-to info. Full refund if not delighted!  
**or Free 96p. Catalog.** Also, 208 page  
*Porch Design Book* \$12<sup>95</sup>  
(\$15 with Master Catalog)

**VINTAGE WOODWORKS**

Box R, #3529, Quinlan, TX 75474  
903-356-2158 • www.vintagewoodworks.com

**GLASS KNOBS**

Affordable  
Toll Free: **Antique Bath**  
888-303-BATH & More

**Arts & Crafts**

**Period Textiles**

Current production of  
turn-of-the-century design linens  
Curtains • Pillows • Yardage  
Table scarves • Bedspreads  
Custom work • Embroidery kits  
Free brochure or \$8 catalog with  
color photos and fabric samples.  
5427 Telegraph Avenue, #W2  
Oakland, California 94609  
510-654-1645

**Feast for the Eyes**



Tilt-out storage bins.  
Apothecary drawers.  
Wainscoting panels.  
Handsome Shaker styling.  
Quality handcrafted workmanship.  
A feast for the eyes,  
all from your friends at  
Crown Point Cabinetry.

**CROWN POINT CABINETRY**  
Period styling.  
Handcrafted to the finest quality.

153 Charlestown Road • PO Box 1560 Claremont, NH • 03743  
Phone: 800-999-4994 • Fax: 800-370-1218  
<http://www.crown-point.com>



**ONLY THE LOOK IS OLD**

*Antique Styled Ranges by Elmira Stove Works feature:*

- Extra large self-clean, convection and gas ovens.
- Thirty and forty-five inch ranges with commercial sized gas burners and electric smoothtops.
- Six color choices

Also available:  
Matching refrigerators, wall ovens, microwaves and panel kits for refrigerators and dishwashers.

Range prices starting at \$3,445.

Information package / catalogue \$5.00 including 12 minute color video.

Name \_\_\_\_\_  
Address \_\_\_\_\_  
City \_\_\_\_\_  
State \_\_\_\_\_ ZIP \_\_\_\_\_  
Phone \_\_\_\_\_

or Call 1-800-295-8498 Visa / MC ext. # 814

**Building antique styled appliances for over 20 years.**

Elmira Stove Works  
595 Colby Drive,  
Waterloo, Ontario.  
N2V 1A2

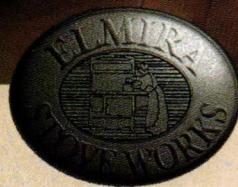

Visit our website at [www.elmirastoveworks.com](http://www.elmirastoveworks.com)



# C A L E N D A R

PLEASE SEND CALENDAR LISTING OF LECTURES, WORKSHOPS, EXHIBITS, AND OTHER EVENTS OF INTEREST TO: CALENDAR, *OLD-HOUSE INTERIORS*, 2 MAIN STREET, GLOUCESTER, MA 01930.

## California

**American Decorative Arts Forum of Northern California, San Francisco.** (415) 499-0701. JUNE 9: The Rococo, the Grotto, and the Philadelphia High Chest. JULY 14: American Neoclassical Sculpture. AUGUST 11: Inspiring Reform: The Arts and Crafts Movement in New England.

## Delaware

**Rockwood Museum, Wilmington.** (800) 228-9933. JUNE 5, 12, 19 & 26: Summer Concert Series. JULY 11-12: Ice Cream Festival. JULY 27-31 & AUGUST 10-14: Rockwood Museum Summer Camp Programs.

**Winterthur Museum, Garden & Library, Wilmington.** (302) 888-4600. JULY & AUGUST: Summer Study Days. JUNE 15-19 & JULY 20-24: Elderhostel Programs.

## District of Columbia

**The Textile Museum, Washington, DC.** (202) 667-0441. JUNE 6: Celebration of Textiles Day. THROUGH JULY 5: Who Makes Textiles? AUGUST 10-16: Royal Raffias: Designs of the Bushong of Central Africa.

## Illinois

**The Art Institute of Chicago.** (312) 443-3600. JUNE 6-AUGUST 30: Songs on Stone: James McNeill Whistler and the Art of Lithography. JUNE 6-SEPTEMBER 7: Japan 2000: Design for the Japanese Public.

**The Frank Lloyd Wright Home and Studio Foundation, Oak Park.** (708) 848-1976. JUNE 7 & AUGUST 2: Prairie Bicycle Tour. JULY 5: Oak Park Hike. JULY 18 & 19: Frank Lloyd Wright and Japan: A Chicago Celebration.

## Kansas

**Arkansas City Area Arts Council, Inc., Arkansas City.** (316) 442-5895. JUNE 5-7: PrairieFest...An Arts Festival.

## Massachusetts

**Concord Museum.** (978) 369-9763. JUNE 5: Garden Affairs: A June Garden Tour. JUNE 6: Children's Garden Party. JUNE 16: Voices of Concord. JUNE 27: Exploring Concord Inside & Out: The Town of Emerson and Thoreau. JUNE 29: Junior Volunteers at the Concord Museum.

**Hancock Shaker Village, Pittsfield.** (413) 443-0188. JULY 11-12: Americana Artisans Crafts Show. JULY 11-AUGUST 29: An Evening at Hancock Shaker Village. AUGUST 15-16: Antiques Show.

**Historic Deerfield.** (413) 774-5581. JUNE 21: Annual Antique & Classic Car Show. JULY 9: Women & Society in the New Nation's Capitals: New York, Philadelphia, Washington. JULY 16: 18th Century Portraits as Material Culture: Conventions of Gender and Identity. JULY 23: Through the Eye of the Needle: Women and the Work of Refinement. JULY 1-10: Tour of Nova Scotia.

**Peabody Essex Museum, Salem.** (800) 745-4054. THROUGH AUGUST 18: Tales from the Vault: A to Z. ONGOING: Order & Elegance: Masterpieces of Federal Furniture from Coastal Massachusetts.

**Society for the Preservation of New England Antiquities, Boston.** (617) 227-3957. Landscape Series: JUNE 11: Plants as Appropriate Living Artifacts. JUNE 25: Gardens of Good Taste: Ellen Shipman's Colonial Revival Garden Style. JULY 16: An Outdoor Room of Her Own: Women Garden Writers, 1890-1920. JULY 19: Tour of 1846 Bowen House. JULY 26: Victorian Vanities. AUGUST 1: Family Lawn Party.

## Mississippi

**Mississippi Arts Pavilion, Jackson.** (601) 960-9900. THROUGH AUGUST 31: Splendors of Versailles Exhibition.

**Natchez Convention and Visitors Bureau.** (800) 647-6724. JUNE 20: Grand Opening of the Natchez Visitors Reception Center. JUNE 22-26: Pioneer Week. JULY 18-19: Summerfest Arts and Crafts Show. JULY 25: Minorville Jubilee.

## New Jersey

**Chamber of Commerce, Cape May.** (800) 275-4278. JUNE 13: Victorian Fair.

## New York

**The Institute for the Study of Classical Architecture, New York.** (212) 681-2761. JUNE 6-JULY 18: Summer Program in Classical Architecture. JULY 24-AUGUST 8: Guided Drawing Tour of the City of Rome.

**Metropolitan Art & Antiques, Manhattan.** (212) 463-0200. JUNE 5-7: The Vintage Fashion & Antique Textile Show.

**Arts & Crafts Tours, New York.** (800) 742-0730. JULY 19: Historic 19th Century Stained Glass in England. AUGUST 1-10: Charles Rennie Mackintosh and the Northern Romantics.

**Mohonk Mountain House, New Paltz.** (800) 772-6646. JUNE 12-14: Laurel Walking Weekend. JUNE 15-19: Summer Nature Week. JULY 10-AUGUST 21: Festival of the Arts.

**William Doyle Galleries, New York.** (212) 427-2730. JUNE 24: Inaugural Modernism Auction.

## North Carolina

**Beaufort Historical Association.** (919) 728-5225. JUNE 26-28: Antiques Show and Sale. JUNE 26-27: Beaufort Old Homes Tour.

## Pennsylvania

**The Victorian Society in America, Philadelphia.** (215) 627-4252. JUNE 10-14: 32nd Annual Meeting. JUNE 14-17: Post Conference Tour to Lincoln, Nebraska.

## Rhode Island

**Casey Farm, Saunderstown.** (401) 295-1030. JUNE 1-26: Making History, A Museum Program for Schools. JULY 6-10, 13-17 & 27-31 & AUGUST 3-7: Discovery Day Camp.

## Virginia

**Northern Virginia Community College, Manassas.** (703) 257-6634. JUNE 5: Stone Carving and Restoration Program.

**Colonial Williamsburg.** (800) 603-0948. THROUGH SEPTEMBER 8, 1998: "Virginia Samplers: Young Ladies and Their Needle Wisdom".



## Virginia Elegance

Exquisite furnishings handcrafted for six generations.  
For a free color catalog, call 1-800-252-2131  
or visit our new web site at [www.suters.com](http://www.suters.com).

Richmond, Va., Showroom (804) 358-8497 4200 W. Broad St.	Harrisonburg, Va., Showroom (540) 434-2131 2610 S. Main St.
--	---



**Suters**  
HANDCRAFTED FURNITURE



## Vintage Valances

Box 43326  
Cincinnati, OH 45243  
Phone/fax 513/561-8665

**Historic Drapery Specialist**  
*Artisan works nationwide with you*



**HANDCRAFTED MAHOGANY**  
**SCREEN-STORM DOORS**  
 Styles include Victorian & Country  
**SEND \$3. FOR CATALOG TO:**  
**Touchstone Woodworks**  
**DEPT. OHJ PO BOX 112**  
**RAVENNA, OH 44266**  
**(330) 297-1313**



**BALDWIN**  
 No. 4706  
 polished, forged  
 solid brass  
 1-1/4" diameter  
 Cabinet Knob

\$3.50 each plus shipping cost (Miss. residents add 7% tax)  
 Call toll-free 1-800-821-2750  
 Ask for Hardware Department  
 We also handle other lines of  
 decorative cabinet hardware.

**Addkison**  
 HARDWARE CO. INC.

126 E. AMITE ST., P.O. Box 102,  
 Jackson, MS 39205

*Shades of Antique*  
 Dept. 38, PO Box 1507, Medford, OR 97501



128 Styles \$20-\$155 Phone (541) 826-9737  
 We can recover your frame. Catalog \$4.



**Authentic Antique Hardware**

- One of a Kind
- No Reproduction
- Door Hardware
- Furniture Hardware
- Door Knockers
- Curtain Tie-backs
- Twist Bells

*Eugenia's*

5370 Peachtree Road, Chamblee (Atlanta), GA 30341  
 800-337-1677 Bus. (770) 458-1677 Fax (770) 458-5966  
 CATALOG \$1

# IRON ART

Acorn introduces a "smoke'n" new line of hand forged ornamental door, cabinet and bath hardware - Iron Art door knockers, door knobs and handles.

To get your hands on these unique and beautiful hardware accessories call **1-800-835-0121** today for the Acorn Iron Art catalog of products.



P.O. Box 31  
 Mansfield, MA 02048  
 508-339-4500



*As Close to the Real Thing as there is!*

Discover how a faithful replica on artist's canvas can enhance any room's beauty. Portraits, Impressionists, landscapes, still lifes, animal studies, nauticals and abstracts - masterpieces from famed museums and little known treasures from private collections. Richly carved, hand-gilded wood frames.

*Free color catalogue*  
**1-800-2-CANVAS**, Dept. 1151  
 (1-800-222-6827)  
 Fax 1-800-437-3FAX, Dept. 1151  
 www.MastersCollection.com

**THE MASTERS' COLLECTION**  
 P.O. Drawer D-1151, Somersville, CT 06072



# Send Away

THE ADVERTISERS IN THIS ISSUE HAVE LITERATURE AVAILABLE. IN THIS SECTION OF OLD-HOUSE INTERIORS, YOU CAN ORDER AS MANY CATALOGS AS YOU LIKE BY FILLING OUT THE COUPON ON P. 113

## Building Components

**1. Traditional Wood Columns**—From 4" to 50" diameter, up to 35' long. Matching pilasters and 6 styles of capitals. Ventilated aluminum plinth & column bases. Custom work done. Free catalog. Schwerd Manufacturing.

**48. Columns**—Full line column manufacturer offering architectural columns in hardwood and softwood. Free literature. Turncraft Architectural.

**132. Pine Flooring**—Beautiful, heart pine & wide plank southern yellow pine bring authentic American lifestyle to any home. A tradition in building for over 250 years. Free brochure. Authentic Pine Floors.

**517. Heart Pine Flooring**—Narrow to wide, guaranteed quality, stairparts, paneling, doors, cabinetry, beams, antique heart cypress, custom milling, shutters. Freight discounts. Free literature & sample. Albany Woodworks.

**631. Heart Pine Flooring**—Antique heart pine flooring, doors, mantels, mouldings, stair parts, cabinets, and lumber. Standard run/ custom milled. Literature and samples, \$25.25. J.L. Powell & Company, Inc.

**848. Millwork & Homes**—Designs and constructs authentically detailed homes and millwork from colonial period. Raised panel walls, wainscoting, and kitchens for 18th century homes. Restoration/consultation services. Catalog, \$8.25. Sunderland Period Homes.

## Decorative Materials

**20. Tin Ceilings**—22 original Victorian and Art Deco tin ceiling patterns. Several patterns by special order in brass and/or copper. Cornices, pre-cut miters, and center medallions. Brochure, \$1.25. AA Abbingdon Affiliates.

**22. Nottingham Lace Curtains**—Real Victorian lace, woven on 19th-century machinery, using original designs. Catalog, \$2.25. J.R. Burrows & Company.

**27. Victorian Roomset Wallpaper**—Complete collection of Victorian wallpapers that you can combine in infinite variations. Neo-Grec, Anglo-Japanese, Aesthetic Movement. Superb catalog, \$12.25. Bradbury & Bradbury.

**42. Country Curtains**—Over 100 curtain styles and fabrics to choose from, including lots of lace! More lengths and widths than you'll find almost anywhere, all ready-made & conveniently available. Free 68-page color catalog. Country Curtains.

**47. Tin Ceilings**—22 patterns of tin ceilings ideal for Victorian homes and commercial interiors. 2' x 4' sheets available. Cornices in 4' lengths. Brochure, \$1.25. Chelsea Decorative Metal.

**84. Hand-hammered Copper**—Hand-crafted copper, over 200 items: vases, bowls, boxes, trays, plaques, bookends, picture frames. Natural patina, verde, craftsman brown. Illustrated catalog \$10.25, applied toward purchase. Susan Herbert Imports.

**104. Portrait Oil Paint**—Custom oil painting of children, adults, pets. Composition from snapshots portray interaction or situation common to family (client) & artist's creation. A favorite photo can be used as reference for portrait. \$3.25 literature. Shepherd Studios.

**126. Grace Your Home**—Authentic Victorian stencils, pre-cut and easy to use. The stencils offer the classic design & attention to detail. Characteristic of the Victorian era. Catalog, \$5.20. Epoch Designs.

**245. Plaster Ornaments**—Hundreds of plaster ornaments from late 19th & 20th century periods made using original molds. Ceiling medallions, brackets, grilles, cornices, and more. Illustrated catalog, \$3.25. Decorator's Supply.

**THE ORIGINAL  
TIN CEILINGS  
AND WALLS**

- 28 Patterns lay-in & nail-up 2'x8', 2'x4', 2'x2'
- Brass, Copper, Plated, Chrome
- Steel and Pre-painted white
- Stainless steel for backsplashes
- 13 Cornice styles ■ Pre-cut miters
- Send \$1 for brochure
- Call for technical assistance



aa-abbingdon affiliates inc.  
2149-51 Utica Avenue, Dept.OHI-SU8, Brooklyn, New York 11234  
718-258-8333 Fax: 718-338-2739

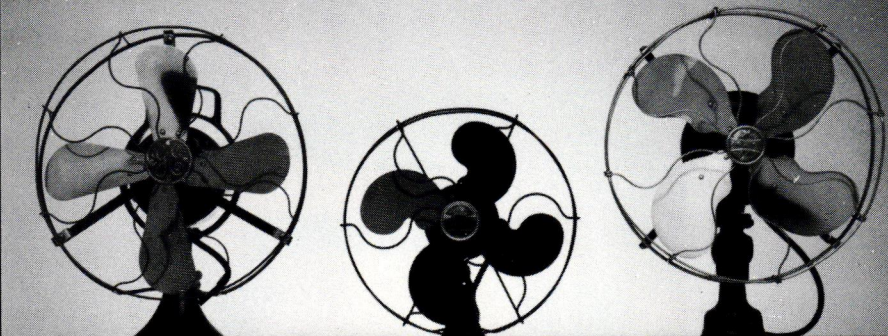

ELECTRIC FANS FROM THE 1890S TO 1990S  
**SALES • RESTORATIONS • PARTS • RENTALS**  
THE FAN MAN • 1914 ABRAMS PARKWAY • DALLAS, TX. 75214 • (214)826-7700  
SEND \$2 FOR BROCHURE

## Country Curtains®

Hundreds of styles, fabrics and colors to choose from ... something for every style of home! Experience the joy of shopping at home at your leisure ... and the convenience of buying by mail or phone. Money-back guarantee of satisfaction!



**FREE CATALOG!**  
PLEASE CALL TOLL FREE  
1-800-876-6123, 24 HOURS A DAY  
ASK FOR DEPT. 2488

---

Please send **FREE** catalog.

NAME \_\_\_\_\_  
ADDRESS \_\_\_\_\_  
CITY \_\_\_\_\_  
STATE \_\_\_\_\_ ZIP \_\_\_\_\_

**Country Curtains®**  
At The Red Lion Inn  
Dept. 2488, Stockbridge, MA 01262

**ANTIQUE HEART PINE  
FLOORING**

T&G Planks up to 11" wide  
**EXPOSED BEAMS**  
Dry ❖ Aged - Superb  
Heart Pine Stairparts

**ANTIQUE HEART  
CYPRESS**  
Custom Milling ❖ Doors  
Paneling ❖ Shutters

**AMERICAN HARDWOOD  
FLOORING**

Beautiful  
Unfinished or \*Prefinished  
Naildown or Gluedown

**For a Free Brochure, call:  
(504) 567-1155**  
www.albanywoodworks.com

**Albany Woodworks**  
P.O. BOX 729, ALBANY, LA 70711





**PRESSED-TIN  
CEILING  
& CORNICES**

6", 12" & 24" PATTERNS  
COMMERCIAL • RESIDENTIAL

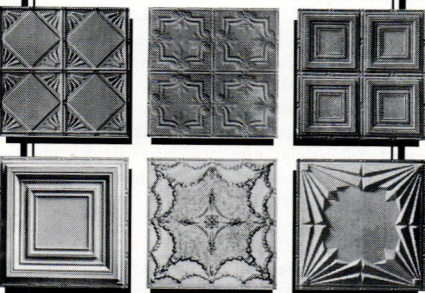

*Adds elegance to any room*  
SEND \$1 FOR A BROCHURE

**CHELSEA  
DECORATIVE METAL CO.**

9603 MOONLIGHT DR., DEPT OH1  
HOUSTON, TEXAS 77096  
**713/721-9200**  
FAX 713/776-8661

<http://thetinman.com>

**VICTORIAN & CONTEMPORARY  
BATHROOM PRODUCTS**



**Jetted & Soaking Bathtubs  
Pedestal & Drop-in Sinks**

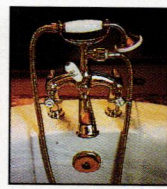

**We also carry Acrylic Shower Bases, Toilets, Pedestal Sinks,  
Faucets, Light Fixtures, Architectural Mouldings,  
Textured Wallpapers & Friezes, and Hardware.**

For a complete 60-page product packet with pictures, sizes, colors and prices, send \$15 (refundable with order), or you may request a free brochure and composite sheet.

**NORTHSTAR ACRYLIC DESIGNS**

P.O. Box 370350 Denver, CO 80237 Toll Free (888) 225-8827 Fax (303) 537-2288  
[www.northstaracrylics.com](http://www.northstaracrylics.com)



**The Aquetong Chandelier**

Eight gracefully curved arms on this chandelier provide elegant lighting in any home. The arms are of two lengths to create a two-tier effect. The wires are cleverly concealed in hollow tubing in both arms and center. A specially designed canopy is included to complete this traditional design.

Approx. 29" W x 26" H \$375.00 (plus S&H)

**\*MUSEUM QUALITY HARDWARE  
CRAFTED BY J.G. BECK**

**\*TRADITIONAL WROUGHT IRON  
DESIGNS**

Send \$4.00 for our full line catalog.

**IRON APPLE FORGE**

Routes 263 & 413  
P.O. Box 724  
Buckingham, PA 18912  
PHONE/FAX (215) 794-7351

**Quality and Value Since 1931**

**METAL**

Installation Video featuring The Furniture Guys now included with all Metal Spiral Stair Kits.

Only **\$425**  
For 3'6" Diameter 11-Riser Kit E.O.B. Broomall, PA

- Diameters 3'6" to 7'0"
- Kits or Welded Units

**OAK**

Only **\$1575**  
For 4'0" Diameter 11-Riser Kit E.O.B. Broomall, PA

- Diameters 4'0" to 6'0"
- All Oak Construction

**VICTORIAN**

Only **\$3300**  
For 4'0" Diameter 11-Riser Kit E.O.B. Broomall, PA

Shown 3' diam. with optional brass handrail, in-between spindles, and scroll tread ends.

- Diameters 4'0" to 6'0"
- Weight Saving Cast Aluminum

All kits available in any floor-to-floor height and BOCA/UBC code models. Made in the U.S.A.

Call for the FREE 32 page color catalog:

**1-800-523-7427** Ext. HJ98

or visit our Web Site at <http://www.theironshop.com>

Showroom/Warehouse Locations:

Broomall, PA (610) 544-7100 | Houston, TX (713) 789-0648  
Ontario, CA (909) 605-1000 | Chicago, IL (847) 952-9010  
Sarasota, FL (941) 923-1479 | Stamford, CT (203) 325-8466

Yes, please send me the FREE 32 page color catalog:

Name \_\_\_\_\_

Address \_\_\_\_\_

City \_\_\_\_\_ State \_\_\_\_\_ Zip \_\_\_\_\_

Mail to: The Iron Shop, Dept. HJ98, Box 547,  
400 Reed Rd., Broomall, PA 19008.

**The Leading Manufacturer of  
Spiral Stair Kits™**



©1997 THE IRON SHOP



Hand Printed **ART WALLPAPER**

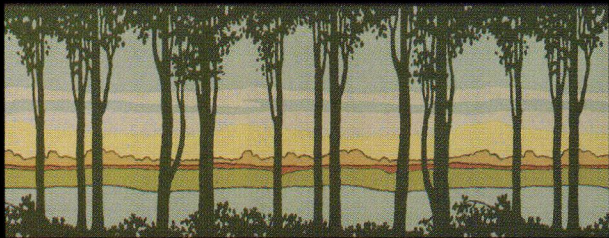

Birchwood Frieze from our Arts & Crafts Collection



Adelphi Frieze from our Victorian Collection

Available by Mail Order  
Free Arts & Crafts Brochure Complete Catalog: \$12.00

**BRADBURY & BRADBURY**  
P.O. Box 155-C3 Benicia, CA 94510 (707) 746-1900 bradbury.com

## WERE THEY USING PLASTIC SHOWER CURTAINS WHEN YOUR HOUSE BUILT?

Don't think so. Be authentic and environmentally correct with our tightly woven 100% cotton duck shower curtain. It keeps water in the tub (no liner necessary) and it's machine washable.  
6'x 6' White Shower Curtain with Brass Grommets  
Try our Mildew Stain Away — 32 oz. for \$12.95  
Aluminum Shower Curtain Hooks — only \$14.95/dozen

Send your check to:  
**Atlantic earthworks**  
21 Winters Lane • Catonsville, MD 21228  
To use VISA/MC/DISCOVER,  
call (800)323-2811



DIRECT FROM KING'S,  
DESIGNERS AND MANUFACTURERS FOR OVER 60 YEARS.

## KING'S CHANDELIER COMPANY

FOR YOUR COPY OF OUR CATALOG SHOWING OUR BEAUTIFUL VICTORIAN GAS LIGHT REPRODUCTIONS AND TRADITIONAL ALL-CRYSTAL CHANDELIERS, SCONCES AND CANDELABRA SEND \$5.00. OR CALL US: 336-623-6188.

VISA OR MASTERCARD ACCEPTED  
PO BOX 667 Dept. 01SU8 EDEN, NC 27289  
SHOWROOM: 729 S. VAN BUREN (Hwy 14) EDEN, NC  
MONDAY-SATURDAY, 10:00-4:30

WWW.CHANDELIER.COM E-MAIL: CRYSTAL@VNET.NET  
SATISFACTION GUARANTEED



**561. William Morris Wallpapers & Fabrics By Mail** — Morris & Co. designed wallpapers and fabrics, 20 designs, 53 colourways from England. New expanded 1997 color catalog, \$6.25. Charles Rupert Designs.

**761. Wallpaper, Borders, Friezes** — Handpainted in British and American turn-of-the-century patterns. Expert reproduction services for historical documents. Catalog, \$5.25. Carol Mead.

**773. Tile** — Ceramic tile, terra cotta, and natural stone products. The line ranges from handpainted wall tiles to rustic stone pavers. Free catalog. Tile Showcase.

**774. Handmade Linens** — Placemats, napkins, pillows, and table scarves from the American Arts & Crafts period. Portfolio, \$10.25. United Craft.

**784. Tile Reproduction** — Batchelder Historic Tile Designs reproduced with accurate colors & methods. Wide range of tiles for fireplace & other installs. Garden fountains using Batchelder's plans 1912—1932. Catalog, \$10.25. Tile Restoration Center.

**788. Decorative Ceiling Tiles** — Polymer ceiling tiles resemble tin ceilings. Tiles are made for nail-up or suspended grid systems. Fire-rated materials and colors available. Several patterns to choose from. Free literature. Snelling's Thermo-Vac, Inc.

### Doors & Windows

**123. Original Designs** — Compliment the architecture of your home or create a dramatic focal point. Hand-crafted and made to order. Brochure and photos, \$5.25. Screen Scenes.

**709. Reduce Fading & Glare** — Window film rejects up to 65% of the sun's heat and 99% of damaging ultraviolet rays. Maintains a neutral appearance on the window. Free literature. Vista Window Film.

### Finishes & Tools

**672. Old-Fashioned Appliances** — Victorian style cook stoves, gas refrigerators, slater's and blacksmith's tools. Hundreds of 19th-century items you thought they quit making decades ago. Catalog, \$3.25. Lehman Hardware.

### Furnishings

**68. Authentic William Morris Carpet Designs by Mail** — Hand or machine woven 100% wool carpets in beautiful turn-of-the-century designs at reasonable prices. \$5.25 catalog. Cottage Interiors.

**72. Furniture** — A new genre of American furniture. Shaker, Arts & Crafts and other 19th-century forms have been given new relevance through our efforts. Built with experience & care. Catalog \$5.25. Thos. Moser Cabinetmakers.

**80. Arts & Crafts Area Rugs** — A handmade area rug collection integrating authentic Arts & Crafts design with today's color schemes to create an affordable area rug suitable for your decor. Free brochure. Nature's Loom.

**127. Furniture** — It does a lot more than look good. Comfortable chairs, easy opening tables with self-storing leaves. Offering flexibility in design so you get exactly what you want. \$8.00 catalog. Paul Downs Cabinetmakers.

**129. Rocking and Dining Chairs** — Our chairs are designed for comfort and built to last for generations. Free Information. Gary Weeks & Company.

**131. American Arts & Crafts** — 10,000 Sq. Ft. gallery dealing in only original furniture, lamps & accessories. Free literature. Gallery 532 Tribeca.

**133. Exquisite Reproduction Furnishings** — Furnishings handcrafted in Virginia's Shenandoah Valley. Elegant for the home or office. More than 220 pieces crafted from solid walnut, cherry and mahogany. Free color catalog. Suter's Handcrafted Furniture.

**209. Authentic American Victorian Furniture** — Three big barns full of antique furniture. One of New England's largest collections of American oak and Victorian furniture and select accessories. Store brochure, \$2.25. Southampton Antiques.

**221. Antique Fans** — Restoring and selling of antique fans and parts. Offering a large changing inventory. Detailed brochure, \$2.25. The Fan Man.

**529. On-Canvas Replicas** — Recreating the colors,



**ARTS & CRAFTS LIGHTING  
CUSTOM MADE TO ORDER**



**HISTORICAL ARTS  
& CASTING, INC.**  
5580 WEST BAGLEY PARK ROAD  
WEST JORDAN, UTAH 84088  
(801) 280-2400  
TOLL-FREE (800) 225-1414  
EMAIL: historicalarts@msn.com

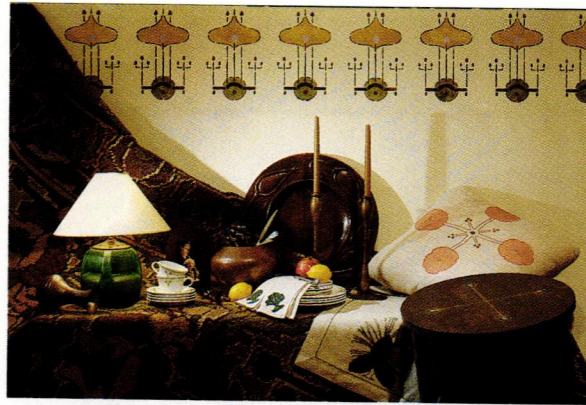

**FAIR OAK  
WORKSHOPS**

*"The Mail Order  
Source for the  
Arts & Crafts  
Style"*

See for yourself what our customers are so excited about. Call or write for our introductory brochure featuring the finest Arts & Crafts style reproductions available. Inside you'll find stencils, pillows, flatware, carpets, lamps, china and more, handcrafted by the most skilled artisans working today. Whether you need a single outstanding accessory, or are creating a complete interior, Fair Oak Workshops has what you've been looking for.

FAIR OAK 



WORKSHOPS

PO BOX 5578  
RIVER FOREST IL 60305  
800 341 0597

Up To  
**50% OFF**

JADO • ROBERN  
MINKA • QUOIZEL  
KWC • FRANKE  
PERIOD BRASS  
KICHLER • GROHE  
ST. THOMAS  
SCHONBEK  
HANSA • PORCHER  
HARRINGTON BRASS  
JACUZZI • OMNIA  
BALDWIN • PHYLRICH  
and MORE...

**HARDWARE,  
BATH & MORE...**  
1 . 800 . 760 . 3278

FREE BROCHURE  
www.h-b-m.com

**H**ardwood  
Armoires are  
"interior-designed".  
Pick a style to  
suit your  
bedroom,  
guest room,  
den, mudroom,  
*any room.*

Pick a solid  
hardwood to  
suit you and  
generations  
to follow.  
Call or write for a  
**free 48 page  
color catalog.**



 **Yield House™**

P.O. 2525, Dept. YH2471, Conway, NH 03818 • 1-800-659-0206



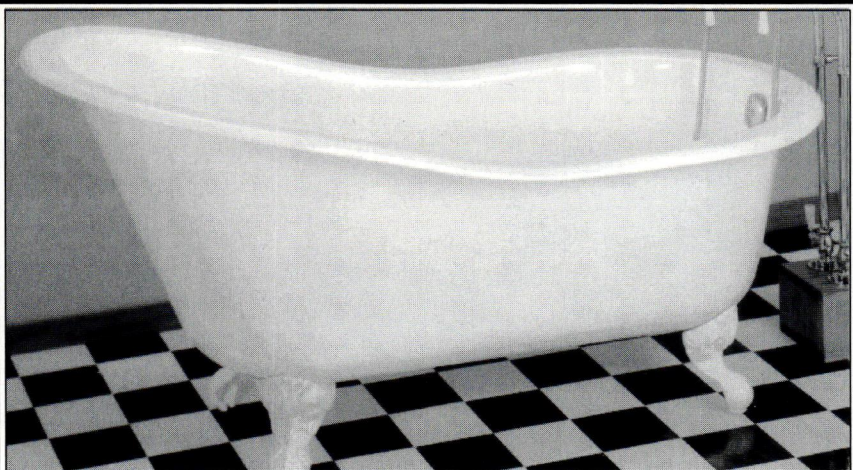

## Affordable Antique Bath and More

- Clawfoot Tubs
- Pedestal Sinks
- Shower Rings
- Tub Faucets
- Sink Faucets
- Toilets
- Towel Bars
- Glass Knobs
- Original Antiques
- Transom Operator
- Much more....

**bathandmore.com**

PO Box 444  
San Andreas CA

888-303-BATH

(209)754-1797

Fax:(209)754-4950



### FULPER TILE

Revived by the family in 1984, this Arts and Crafts inspired tile is handcrafted from a stoneware body and uses the original glaze formulas Fulper made famous on their Vasekraft line almost a century ago.

Brochure: \$7.50  
Seconds available by appointment  
Fulper Tile  
34 W. Ferry St.  
New Hope, PA  
18938  
(215)862-3358  
Fax (215)862-1318





**Hi-Art**

Decorative Metal Ceilings

Original turn-of-the-century patterns

Using eighty year old dies, the W. F. Norman Corporation is once again producing metal plates for the design of ceilings and wall coverings. Their growing popularity stems not only from nostalgia but from their beauty, permanence, fireproofing and economy.

The fullness of the Hi-Art™ line — including center plates, corner plates, border plates, cornice and filler plates — permits classic designs to be produced that are architecturally proportioned for an exact fit.

Write for reproduction copy of 72 page illustrated catalog. Price \$3.

**W.F. Norman Corporation**

P.O. Box 323 • Nevada, Missouri 64772 • 1-800-641-4038  
Fax: 417-667-2708

### TRUSTWORTH STUDIOS



PO 1109 • PLYMOUTH

MASSACHUSETTS • 02362  
ART NEEDLEWORK

508-746-1847



NEEDLEWORK • KITS • DERIVE  
FROM DESIGNS OF CEAVOYSEY



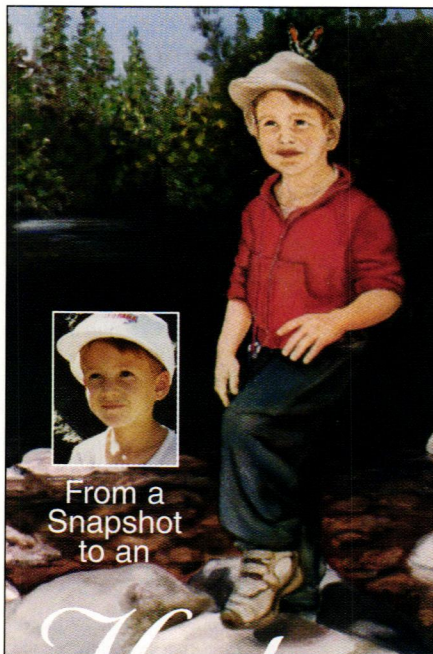

From a Snapshot to an

# Heirloom

ROSALIE SHEPHERD  
Portrait Paintings  
Oil on Canvas  
**(813) 461-7673**

# BUILT FOR LIFE. REAL LIFE.



Furniture should do a lot more than look good. That's why we make furniture that performs in real life. Comfortable chairs. Polyurethane finishes. Easy opening tables with self storing leaves. How do we do it? By asking the questions that tell us exactly what you need. By answering your questions about construction, woods, and finishes. By offering flexibility in design so that you get precisely what you want. Call us to discuss a design that fits everything about you. Including your budget.

**PAUL DOWNS**  
CABINETMAKERS



161 Rock Hill Road  
Bala Cynwyd, PA 19004

For more information  
call 610 664 9902.  
Serving the Eastern Seaboard

*Lemond Chair in cherry: \$455*  
*Gladwyne Table in Cherry & Sapele: \$2850*  
Choice of woods, sizes, and options



Antique  
**Victorian Lighting**  
inc.

One of New England's largest selection of kerosene, gas and early electric lighting.

Route 1 South  
P.O. Box 1067  
Kennebunk, ME 04043  
207-985-6868



17th and 18th Century Millwork

Maurer and Shepherd Joiners

Windows, Doors & Entryways  
Raised Panel Walls  
Old Glass, Moldings, Wide Pine Flooring  
Beaded & Feather edge boards  
Send \$2.00 for catalog.  
CUSTOM WOODWORKING

**Maurer & Shepherd Joiners**  
122 Naubuc Avenue  
Glastonbury, Connecticut 06033  
(860) 633-2383

# SCHWERD'S

## Quality Wood Columns

since 1860

A.F. Schwerd Manufacturing Co. has been producing wood columns and pilasters for over 135 years. The wood is thoroughly seasoned pine for exterior use; additional lumber species available for interior. Production begins with a minimum 2" shaft wall thickness using solid piece lumber (no finger joints) resulting in a quality, durable column. Columns are available in diameters from 4" to 50" and in the length required for your specific installation up to 35'. To assist in your restoration projects, we can manufacture columns to match your existing design. Capitals, shafts, bases and plinths can be purchased separately.



No. 140 Scamozzi      No. 150 Roman Corinthian      No. 142 Greek Ionic

Our ornamental capitals are made of a hard, durable composition suitable to withstand the elements. Additional styles are available.



#130 ATTIC BASE

Our complete aluminum bases are manufactured of thick metal and are recommended for exterior columns for a seamless base that will last a lifetime. The aluminum plinths are ventilated for air circulation through the column shaft. Complete aluminum bases are available in three architecturally-correct styles for even diameter columns from 8" to 30".

Call or write for our free catalog

**A.F. SCHWERD MANUFACTURING COMPANY**  
3215 McClure Avenue, Dept. OHI • Pittsburgh, PA 15212  
Telephone: (412) 766-6322 • Fax: (412) 766-2262



# The Philadelphia Collection

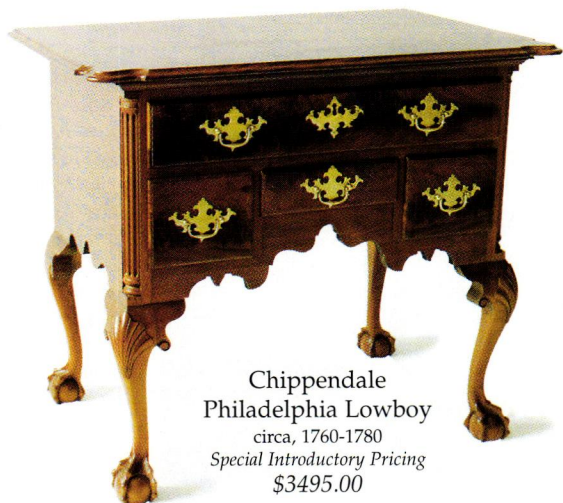

Chippendale  
Philadelphia Lowboy  
circa, 1760-1780  
Special Introductory Pricing  
\$3495.00

The Philadelphia Collection, exacting hand-crafted reproductions linked to masterpieces produced by renowned Philadelphia and Chester County cabinetmakers of the 18th Century. Every board is meticulously matched, all surfaces are hand planed, all joinery is authentic, sand-cast brasses, and shellac finishes. Our deepest aspiration is to create museum reproductions that are the ultimate in beauty and craftsmanship.

*Tomorrow's Antiques...Today!*

Danvers, MA                      Sewickley, PA                      Berwyn, PA  
(800) 852-0590    (888) 741-1970    (800) 370-9993

details, and textures of original oil paintings. Elegantly framed portraits, impressionists, landscapes, and more. 92-page color catalog, \$5.25. The Masters' Collection. **593. 100% Cotton Shower Curtains** — Our tightly woven cotton duck keeps water in the tub and plastic liners out of the landfill. Brass grommets. Free literature. Atlantic Recycled Paper.

**610. Victorian Ranges** — The tradition of 1850 cast-iron cookstoves with the convenience of the 1990's. Gas or electric, full-size, self-cleaning ovens. Literature, \$5.25. Elmira Stove Works.

**767. Arts & Crafts Furnishings** — Furniture, lighting, metalwork, paintings, textiles, and ceramics of the American Arts and Crafts movement. Literature, \$5.25. Michael FitzSimmons Decorative Arts.

**777. 18th-Century Furniture** — Manufacturing solid cherry and mahogany traditional furniture. Catalog, \$10.25. L. & J.G. Stickley.

**782. Handcrafted 18th-Century Furniture** — Fulfilling the desire to create fine heirloom furniture in the same manner as the early craftsmen. Free literature. Carter Hall.

**824. Natural-Fiber Curtains** — Appliquéd embroidered on linen, silk or cotton for Arts & Crafts, Colonial, 19th-century homes. Plain or pre-stitched styles. Custom cut hardware. Catalog, \$10.25. Ann Wallace & Friends.

**837. Mirrors & Picture Frames** — Classic Craftsman style mirrors and frames in quartersawn white oak and other hardwoods, featuring authentic through-mortise-and-tenon joinery. Free brochure. Holton Furniture & Frame.

**851. American Arts & Crafts Furniture** — Inspired by the designs of architects Greene & Greene. David B. Hellman Craftsman. Three picture postcards available. Free literature. American Arts & Crafts Furniture.

**883. Timeless Furniture** — Made by Hand — We offer premium solid cherry furniture, which is often imitated but never duplicated. By direct and save! Literature, \$5.25. M. T. Maxwell Furniture Co.

**899. America's 19th-Century Department Store** — Highest quality relics. Furniture including bedroom, dining room, office and parlour suites. Lighting, statuary, and architectural pieces from all periods. Large collection includes Wootton, Jelliff, and more. Free literature. Antiquarian Traders.

**917. Hundreds of Items** — Lighting, mailboxes, house numbers, copperware, rugs, pottery, plaques, telephones, mats, tiles, pillows, Japanese decor, stationery, fonts, clip art, hardware and more. Free literature. Craftsman Homes Connection

**938. American Victorian Furniture** — Unique selection of fine antique American Victorian furniture with an emphasis on Renaissance Revival. Original finish. Easy nationwide shipping. Free literature. J. Hill Antiques.

## Lighting Fixtures

**4. Lighting Fixtures** — Reproduction Victorian and turn-of-the-century, electric and gas, chandeliers and wall brackets. Solid brass with a variety of glass shades. Catalog, \$5.25. Victorian Lighting Works.

**10. Craftsman Lighting** — Reproduction craftsman chandeliers & sconces fit right into any Bungalow, Mission, Foursquare, or traditional home. Solid brass or cast iron. Free catalog. Rejuvenation Lamp & Fixture.

**11. Victorian & Turn-of-Century Lighting** — Recreating fine period lighting of the 19th and 20th century Americana. Reproduction of unusual styles. Free 32-page catalog. Roy Electric Company.

**21. Mission Style Lighting** — New Arts & Crafts lighting fixtures blend with all historic periods. Solid brass with polished or antique finish. Designs of sconces and chandeliers. Catalog, \$3.25. Brass Light Gallery.

**88. Lighting Fixtures & Lamps** — Arts & Crafts and Art Nouveau style fixtures, handcrafted in our Berkeley Studio, sconces, chandeliers & table lamps. Solid brass/copper, mica/art glass shades. Free Catalog. Metro Lighting & Crafts.

**334. Chandeliers & Sconces** — Original designs of all-crystal, using genuine Strass. Solid brass and venetian crystal reproductions of Victorian gas styles (wired). Catalog, \$4.00. King's Chandelier Company.

Great concepts never die. That's why restoration of the American Bungalow is a growing national movement. Only one magazine is devoted exclusively to bungalows and early 20th century homes, with "How-to" articles, restoration, history, furnishings and the Arts & Crafts style. Read it all in the quarterly *American Bungalow*. One-year subscription, plus free newsletters, discounts on books and accessories, for just \$24.95. For Visa, MasterCard or American Express orders, call **1 800 350-3363**

## THE RETURN OF THE Bungalow

or write  
American Bungalow 123 South Baldwin Ave Sierra Madre, CA 91024



**698. Victorian Lighting** — From 1850 to the 1930's. Original restored pieces include floor and table lamps, wall sconces, chandeliers, and gas burning fixtures. Catalog, \$4.25. Gaslight Time Antiques.

**707. Lighting Designer & Builder** — Working in both wood and copper. Hand-hammered copper and mica lamps in the style of Dirk VanErp. Brochure, \$1.25. Michael Ashford.

**779. Arts & Crafts Lamps** — Handcrafted copper and mica mineral lamps. Mica shade panels are the same natural materials used by the Arts and Crafts master lamp makers. New large color catalog, \$6.50. Mica Lamp Company.

**799. Arts & Crafts Lighting** — Fine interior, exterior and landscape lighting inspired by the Arts and Crafts Movement. Multiple sizes, finishes and art-glass choices. Color catalog, \$5.25. Arroyo Craftsman Lighting, Inc.

### Metalwork

**545. Spiral Stairs** — Magnificent for Victorian settings. The beauty of cast iron, but not the weight. All components, except handrail, are solid castings of high-strength aluminum alloy. Free color brochure. The Iron Shop.

**571. Traditional Wrought Ironwork** — Specialists in Colonial period lighting. Offering museum-quality reproductions and custom designs. 38-page catalog, \$4.25. Iron Apple Forge.

**659. Grilles & Registers** — Manufacturers of a complete line of elegant cast-brass and traditional cast-iron decorative grilles and registers. Color catalog, \$1.25. Regio Register Company.

**918. Frank Lloyd Wright Decorative Metal Accessories** — Reproductions of vases, candle holders, and urns produced, cast bronze and aluminum. Louis Sullivan wall panels and Robert Jarvie candlesticks. Free literature. Historical Arts & Casting, Inc.

### Millwork & Ornament

**44. Victorian Millwork** — 19th-century designs in solid oak and poplar. Fretwork, brackets, corbels, grilles, turnings & gingerbread precision manufactured. Color catalog, \$4.75. Cumberland Woodcraft.

**294. Plaster Ornament** — Restoration and reproduction with fiber-reinforced plaster. Complete catalog of 1500 items, \$10.25. Fischer & Jirouch.

### Plumbing & Hardware

**49. Renovation Hardware** — Hard-to-find supplies including brass cabinet hardware, lighting, weather-vanes, pedestal sinks, old-fashioned bathtub showers, and fixtures. Free mail-order catalog. Antique Hardware & Home.

**83. Hardware Plus** — Truly a unique store, with over 1,000 pieces of house & furniture hardware, plumbing fittings, wood trims & mouldings, wallcovering, tin ceilings, miscellaneous parts & more. Free 56-page catalogue. Elliott's Hardware Plus.

**111. Original and Reproduction Plumbing Fixtures** — Clawfoot tubs, pedestal sinks, faucets, toilets, glass knobs, weathervanes and more. Free shipping on new clawfoot tubs within the continental USA. Free literature. Affordable Antique Bath & More.

**130. Authentic Reproduction** — The sink's design, material & craftsmanship are unsurpassed by any other sink on the market today. Free literature. German Silver Sink Company.

**397. Hard-To-Find Hardware** — From the 16th century through the 1930's using brass, iron, pewter, and crystal. Catalog includes 34 pages of informative text and 372 pages of high-quality restoration hardware, \$6.75. Crown City Hardware.

**538. Fixtures & Accessories** — Bathroom fixtures and accessories such as door, window, and cabinet hardware. Lighting fixtures. Free catalog. Renovator's Supply.

**812. Hardware, Plumbing & Lighting** — More than you can imagine in hardware, plumbing and lighting for the house of your dreams. Baldwin, Phylrich, Jado, Acorn, and more. Free literature. Hardware Bath and More.

**888. Forged-Iron Builder's Hardware** — Acorn's catalogs illustrate reproduction heart, spears and bean designs as found in early American architecture. Warwick Iron

represents the Elizabethan period and Adobe. Free brochure. Acorn Manufacturing.

**897. Classic Brass Hardware & Brass Drapery Hooks** — Solid brass decorative hardware for furniture, clocks, framing and craft markets. Classic brass drapery hooks. Catalog and postage, \$18.25. Industrial Metallurgica VIOLA s.r.l.

**908. Victorian-Style Whirlpool Bathtubs** — Acrylic/fiberglass bathtubs, jetted and non-jetted, 20 styles, 27 solid and marbled designer colors. Color samples and brochure, \$15.25. Northstar Acrylic Designs.

### Restoration Supplies & Services

**41. Architectural Services** — Taliesin trained architects, qualified in preservation & rehab, distinguished by attention to detail & integration of new work into existing sites & structures. Residential folio, \$10.25. Gerald Lee Morocco Architects, P.C.

**119. Construction and Remodeling Finance Professionals** — we offer single close loans covering land, construction & permanent financing. Free literature. Stratford Financial Service.

**134. Slate** — Custom slate sinks, countertops, varieties

& custom slate structural work. Free literature. Sheldon Slate Products Co., Inc.

**492. Design Portfolio** — Full-page drawings with descriptions of custom crafted traditional kitchens, and a color brochure featuring on-location photographs of Kennebec kitchens, \$10.25. The Kennebec Company.

**650. Arts & Crafts/Craftsman Homes** — Beautiful, full-color magazine with practical ideas for decorating, refinishing, and furnishing your Arts & Crafts home. Free information. American Bungalow Magazine.

**740. Gargoyles & More** — Hundreds of replica sculptures, wall friezes and imported tapestries. Whether cast-iron or woven on a jacquard loom, each object is a thing of beauty and part of history. Free literature. Design Toscano.

**780. Books** — Over 1,200 books on architecture, lighting, interiors, clothing, and cooking. General catalog, \$3.25. Amazon Drygoods.

**906. Idea Book** — Unique 44-page color idea book features an exciting collection of column projects from Classic to Contemporary for interiors and exteriors. Includes Product Portfolio. All this for \$10.00, plus \$3.25 p/h. Chadsworth's 1.800.Columns.

## LITERATURE REQUEST FORM

Circle the numbers of the items you want, and enclose \$3 for processing. We'll forward your request to the appropriate companies. They will mail the literature directly to you ... which should arrive 30 to 60 days from receipt of your request. Price of literature, if any, follows the number. Your check, including the \$3 processing fee, should be made out to OLD-HOUSE INTERIORS.

1.	Free	80.	Free	209.	\$2.25	650.	Free	788.	Free
4.	\$5.25	83.	Free	221.	\$2.25	659.	\$1.25	799.	\$5.25
10.	Free	84.	\$10.25	245.	\$3.25	672.	\$3.25	812.	Free
11.	Free	88.	Free	294.	\$10.25	698.	\$4.25	824.	\$10.25
20.	\$1.25	104.	\$3.25	334.	\$4.00	707.	\$1.25	837.	Free
21.	\$3.25	111.	Free	397.	\$6.75	709.	Free	848.	\$8.25
22.	\$2.25	119.	Free	492.	\$10.25	740.	Free	851.	Free
27.	\$12.25	123.	\$5.25	517.	Free	761.	\$5.25	883.	\$5.25
41.	\$10.25	126.	\$5.20	529.	\$5.25	767.	\$5.25	888.	Free
42.	Free	127.	\$8.00	538.	Free	773.	Free	897.	\$18.25
44.	\$4.75	129.	Free	545.	Free	774.	\$10.25	899.	Free
47.	\$1.25	130.	Free	561.	\$6.25	777.	\$10.25	906.	\$13.25
48.	Free	131.	Free	571.	\$4.25	779.	\$6.50	908.	\$15.25
49.	Free	132.	Free	593.	Free	780.	\$3.25	917.	Free
68.	\$5.25	133.	Free	610.	\$5.25	782.	Free	918.	Free
72.	\$5.25	134.	Free	631.	\$25.25	784.	\$10.25	938.	Free

Name \_\_\_\_\_ Total \$ \_\_\_\_\_  
 Company \_\_\_\_\_ P & H \$ 3.00  
 Address \_\_\_\_\_  
 City \_\_\_\_\_ St \_\_\_\_\_ Zip \_\_\_\_\_ Total Enclosed \$ \_\_\_\_\_  
 Phone \_\_\_\_\_

Mail to: Old-House Interiors, Send Away, 2 Main St., Gloucester, MA 01930  
 This card must be mailed before August 31, 1998.

9805





## Prairie Beaux Arts

ROMANCE AND TRAGEDY SO OFTEN FIGURE IN THE NAMING OF these grand old houses. Albert and Elizabeth Beardsley named Ruthmere, the family home, after their only daughter Ruth, who died in infancy. English architect E. Hill Turncock designed the buff-colored brick house in Elkhart, Indiana, Turncock's most elaborate edifice.

Built between 1908 and 1910 for Beardsley, a partner in Miles Laboratories, Ruthmere combines Beaux Arts tradition and Prairie School style. A main entrance, the porte-cochère, and the loggia are embellished with carved limestone. A band of stained-glass windows was inspired by Frank Lloyd Wright. The use of wood

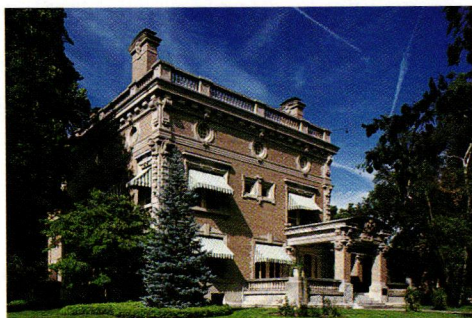

and marble are also in the Prairie School tradition.

In the dining room, Louis Comfort Tiffany's "Poppy" shade hangs over the table. Velvet painted murals depict scenes from the Italian Lake district, a favorite family vacation spot. Faded for many years to a dull sepia, the murals were restored to their fresh blues and greens during a 1969-1973 house

restoration. The dining room has jewel-box intensity again.

Ruthmere is managed by a foundation established by Beardsley descendants. Located at 302 East Beardsley Avenue, the house is open to the public from April to December. Guided tours are available. Call (219) 264-0330.

OLD-HOUSE INTERIORS (ISSN 1079-3941) VOL. IV, NUMBER 2 is published four times per year for \$18 by Gloucester Publishers, The Blackburn Tavern, 2 Main Street, Gloucester, MA 01930. Telephone (978) 283-3200. Subscriptions in Canada are \$26 per year, payable in U.S. funds. Periodicals postage paid at Gloucester, MA 01930 and additional mailing offices. POSTMASTER: send address changes to OLD-HOUSE INTERIORS, P.O. Box 56009, Boulder, CO 80328-6009.