

housing

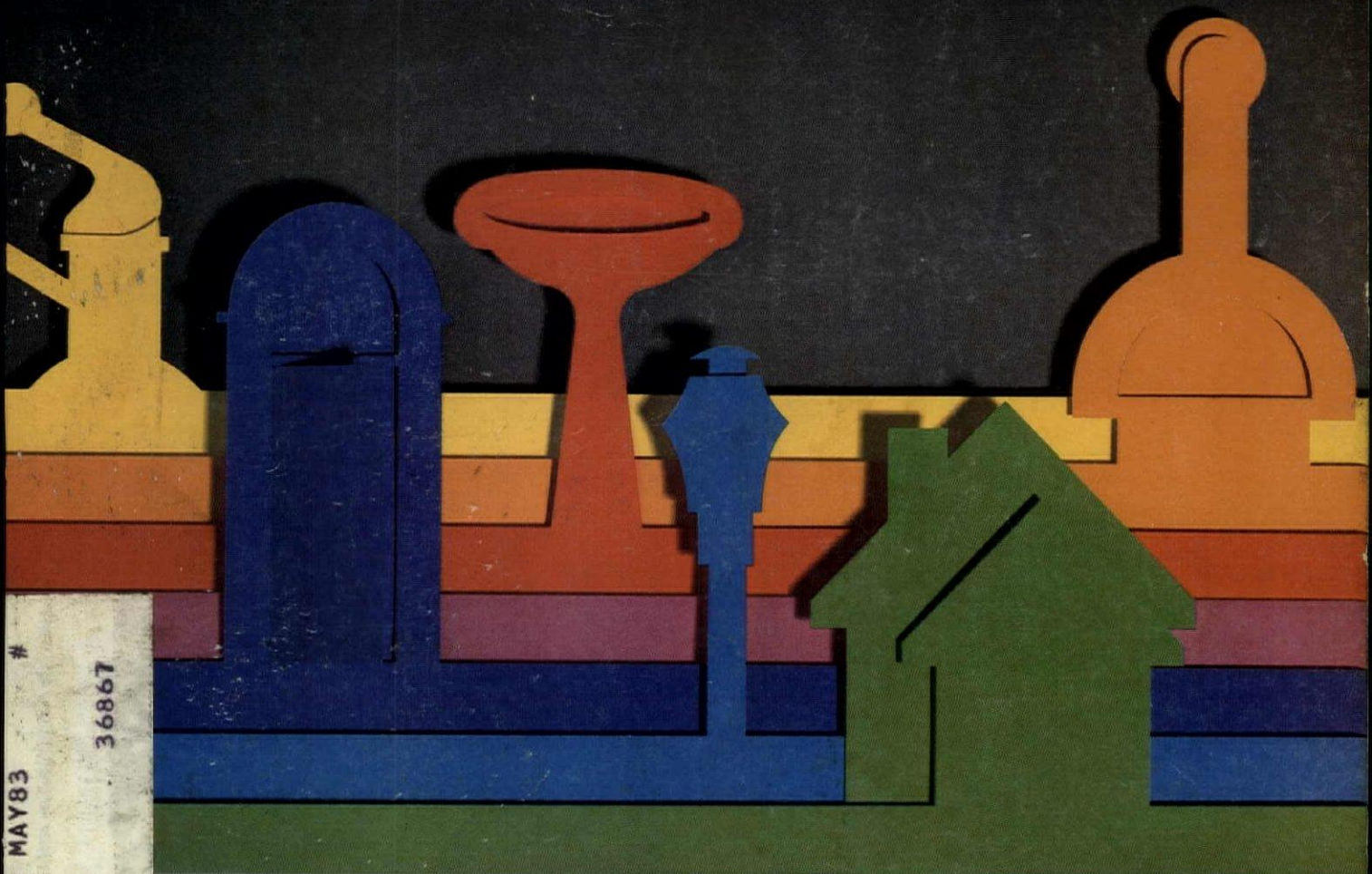

36867
 8620 CMB801 DLGA5 MAY83
 GA CUMBA
 CUMBA REALTY CO
 801 DILLINGHAM ST
 PHENIX CITY AL

**THIRD ANNUAL
 BUYERS' GUIDE**

Also: New Approaches to Construction Financing

What the Same Ranch House Costs to Build in 100 Markets

What You Should Know About the 'New' Heat Pumps

Now, the crafted look of wood floors without using wood.

Introducing the Woodstock™ Collection from Armstrong.

Woodstock is realistically grained like wood. It's even cut like wood in 12"x12" parquet squares, 6"x18" planks, and 36"-long random-width planks. In all, there are 11 Woodstock patterns, in light and dark natural-wood colors.

Because it's vinyl, Woodstock keeps its handcrafted good looks with very little care. And the durability of vinyl means Woodstock is as practical in kitchens and entries as it is beautiful in dining and family rooms.

Give your customers back-to-nature charm and the look of real wood at an affordable price with Woodstock floors that are "So nice to come home to."

For more information about the Woodstock Collection, contact your Armstrong floor contractor today. Or, write Armstrong, Dept. 18FHH, P.O. Box 3001, Lancaster, PA 17604.

Armstrong
so nice
to come
home to

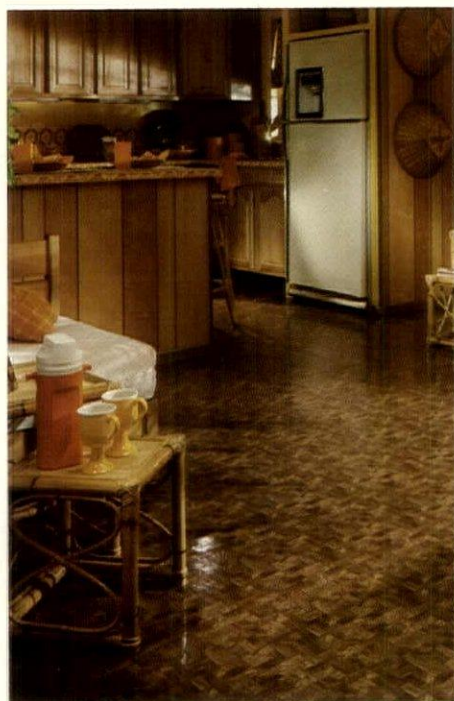

Ashby Square (dark) 12"x12"



Pennsylvania Plank (medium) 6"x18"

Certain floor designs copyrighted by Armstrong

Jeffersonian (medium) 12"x12

Circle 1 on reader service card



U.S.G. covers the U.S.A. with load-bearing **LIGHT STEEL FRAMING!**

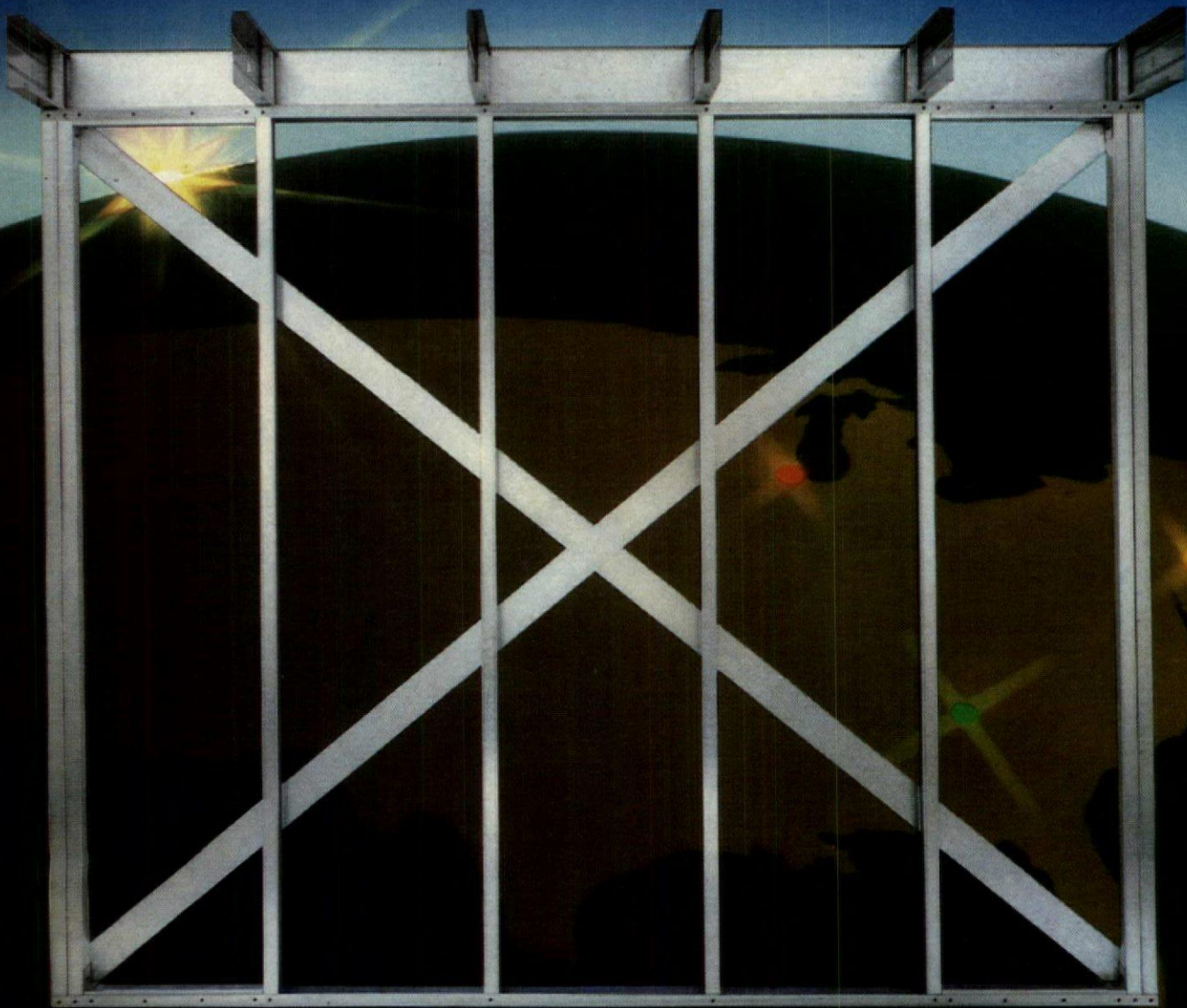

CALL US NOW! We'll help answer your questions and cut costs, too.

Thinking light steel framing? Wherever you are, you can think U.S.G. for everything you need in studs and joists. You'll appreciate such important U.S.G. extras as a separate staff of steel specialists—at each of our divisions coast-to-coast. They're at your service at all times to help resolve questions at the design stage—work closely with your contractors through the entire job—and computer-size your steel requirements for maximum in-place economy.

Available for both load-bearing and curtain wall applications, USG® Light Steel Framing capitalizes on the superior strength, rigidity, uniform quality and corrosion resistance of galvanized steel. And, you'll find, this superb noncombustible framing provides a smooth base for surfacing panels, too.

■ Call for specifics. Or write to us now at 101 S. Wacker Dr., Chicago, IL 60606, Dept. H88-1
Circle 2 on reader service card

Call Steel Department:

- Atlanta, GA (404) 393-0770
- Kearny, NJ (201) 997-1600
- Torrance, CA (213) 775-3696
- Chicago, IL (312) 321-3979

UNITED STATES GYPSUM 
BUILDING AMERICA

housing

BUYERS' GUIDE	87	How to Use the 1981 Buyers' Guide
	88	Manufacturers Listed Alphabetically
	117	Product Index
	118	Manufacturers Listed by Product
	201	Manufactured Housing Producers
206	Trade and Professional Associations	
CONSTRUCTION	30	7½-Hr. House Breaks Construction Time Records
COSTS	41	The HOUSING Magazine Construction Cost Guide
COURTS	36	Suits Against Block Grants Allowed
FINANCE	21	The Rate Deregulation Machine Is in Gear
	21	Fannie Mae Enters the ARMs Race
	54	Nailing Down Construction Loan Costs
HOUSE CALLS	38	How Do You Handle Job-Site Security?
HOTLINE	11	Last-Minute News on the Housing Industry
INDICATORS	17	Record Mortgage Rates Clobber Homebuilding
MARKETING	50	This House Says 'Custom' — But It's Not
MOBILE HOMES	26	Growing Government Interest Boosts Mobiles
PRODUCTS	56	Heat Pump Update
WASHINGTON	22	Pierce Wants to Shun Image of 'Silent Sam'
	22	HUD's 'Man for All Cities': E.S. Savas of New York
DEPARTMENTS	7	Publisher's Page
	60	Products
	65	Reader Service Card
	80	Literature
	82	Classified
	212	Advertisers' Index
COVER		Cover Illustration: David Barnett
NEXT MONTH		Energy Update: The Latest in Energy-Saving Design and Products . . . Buying a Computer for Your Business . . . Award-Winning Designs from the 1981 Homes for Better Living Program.

Housing (USPS 448-470) published monthly by McGraw-Hill Inc. Subscription rates U.S. and possessions: for individuals within circulation specifications, \$20 per year; for others, \$33 per year. In Canada: for individuals within circulation specifications, \$CDN 25.52 per year; for others, \$CDN 40.60 per year. All other countries, \$55 per year. Single copies \$3.00. The publisher reserves the right to accept or reject any subscription. Allow four to twelve weeks for shipment. The publisher agrees to refund that part of subscription price applying to unfilled part of subscription if service is unsatisfactory. Executive, editorial, circulation and advertising offices: McGraw-Hill, 1221 Ave. of the Americas, New York, N.Y. 10020. Controlled Circulation Postage Paid at Strasburg, VA. and New York, NY 10020 Title® in U.S. patent office. Copyright© 1981 by McGraw-Hill Inc. All Rights Reserved. Where necessary, permission is granted by the copyright owner for libraries and others registered with the Copyright Clearance Center (CCC), 21 Congress Street, Salem, MA 01970, to photocopy any article herein for the base fee of \$1.00 per copy of the article plus 50 cents per page. Payment should be sent directly to the CCC. Copying done for other than personal or internal reference use without the express permission of McGraw-Hill is prohibited. Requests for special permission or bulk orders should be addressed to the publisher. ISSN 0161-0619/81\$1.00+.50. Postmaster: send form 3579 to Fulfillment Manager, Housing, P.O. Box 430, Hightstown, N.J. 08520.



CERTIFIED
KITCHEN
CABINET

EDITOR IN CHIEF
J. Robert Connor

MANAGING EDITOR
Natalie Gerardi

ART DIRECTOR
Joseph Davis

SENIOR EDITOR
June R. Vollman

NEWS EDITOR
David Garfinkel

ASSOCIATE EDITORS
Fran J. Donegan
Barbara Behrens Gers
Walter L. Updegrave

ASSISTANT EDITOR
Stephen Levin

NEW PRODUCTS EDITOR
Jennifer A. Wagner

PRODUCTION EDITOR
A. Peter Clem

ART STAFF
Sachiko Inagaki, *assistant*
Jan V. White, *consultant*
J. Dyck Fledderus, *illustration*

EDITORIAL ASSISTANT
Jane Harasymiak

SPECIAL PROJECTS
Elise Platt, *editor*
Lillian Pietruska, *assistant*
Grace Halsey, *assistant*

BOARD OF CONTRIBUTORS
John F. Goldsmith, *chairman*
Kenneth D. Campbell
Carole Eichen
Alfred Gobar
John H. Ingersoll
Edward N. Kelley
Robert Mylod
Lenard L. Wolffe

CONSULTING ECONOMISTS
George A. Christie
Eric B. Herr

MCGRAW-HILL WORLD NEWS
Michael R. Johnson *director*
17 domestic and
international news bureaus

ADVERTISING SALES MANAGER
Kenneth E. Gazzola

BUSINESS MANAGER
Vito De Stefano

FINANCIAL MANAGER
Alexander Stepaniuk

CIRCULATION/MARKETING SERVICES
Hugh S. Donlan, *director*

PUBLISHER
G. Robert Griswold

Behind the Scenes at the Buyers' Guide—and an Editor Turns Entrepreneur

We've been working on this issue of HOUSING for the past six months—and we think it's worth every minute of that time. For it contains our annual Buyers' Guide, which gives you a quick way to find out who makes specific types of building products.

Why should it take six months to produce a Buyers' Guide that doesn't look very different from last year's? Mainly because we do everything possible to make sure that our listings are accurate and up to date. Thus we get in touch with each company that was listed the previous year to make sure that names, addresses and telephone numbers are correct and to find out if there are any additions to or deletions from their product lines. We also compile a list of companies that weren't in previous Buyers' Guides and send them questionnaires to see if they might qualify. Some 2,336 companies made the grade this year, so you can imagine what a job it was to gather and process all the data.

We couldn't have done it without help from several computer systems and a young man named Kevin Harold. That's him below, picking a finished page off the typesetter.

We hope the results will be helpful to you. And we'd like any suggestions you may have that would make our Buyers' Guide even more useful.

On another subject, HOUSING's seminars are now being produced by a company named InfoSource, Inc., and the story behind that change is a happy one. For the president of InfoSource is none other than Elise Platt, who has been on our staff for nearly ten years—the last six as the person responsible for our seminar program. She has now opened her own business so that she can expand into other areas. But for us—and for those of you who keep coming back to our seminars time and time again—nothing will change. The same group will be doing the planning and taking care of the multitude of details involved in producing the seminars.

Platt (*right*) and Grace Halsey, her director of programming and operations, are shown at right on their moving day. We were both sad and glad to see them go.

—G. ROBERT GRISWOLD



Officers of McGraw-Hill Publications Company: Paul F. McPherson, President; Executive Vice Presidents: James E. Bodendorf, Gene W. Simmons; Group Vice President: Thomas H. King; Senior Vice President-Editorial: Ralph R. Schulz; Vice Presidents: Kemp Anderson, Business Systems Development; Robert B. Doll, Circulation; James E. Hackett, Controller; Eric B. Herr, Planning and Development; H. John Sweger, Marketing.

Officers of the Corporation: Harold W. McGraw Jr., Chairman of the Board, President and Chief Executive Officer; Robert N. Landes, Senior Vice President and Secretary; Ralph J. Webb, Treasurer.

This issue of Housing is published in national and separate editions.



Most new homes have glass foundations.

A typical 8-inch concrete block foundation has an R-value of 1.11, very similar to the 0.91 R-value of single-pane glass. It allows the surrounding earth mass to act like a giant heat sink, drawing heat from a basement at a tremendous rate: Up to 22% of a home's total heat loss! But durable, easy-to-install STYROFOAM* brand insulation can cut both foundation and frame wall heat loss dramatically.†

Today's energy-aware new home prospects are looking beyond initial costs, to find homes they can afford to own. They're asking for energy-efficiency from top to bottom. And they're willing to pay over

\$1300** extra for a total energy package.

STYROFOAM brand insulation delivers the unique combination of lasting high R-value, compressive strength and moisture resistance that stands up to tough below-grade installations. These same characteristics make it your logical choice for walls, too. And STYROFOAM can be used in a specified one-hour fire-rated frame wall system when required.††

So wrap your new houses in an insulating overcoat of STYROFOAM brand insulation from roofline to footer. Your new home prospects will appreciate being shown homes they can afford to own.

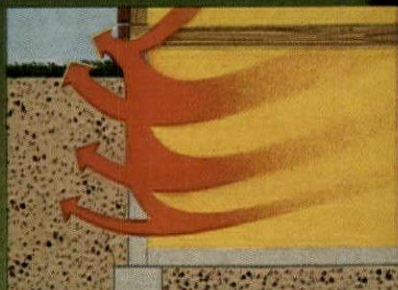

Heat escapes horizontally through wall into earth, and vertically through wall into air.

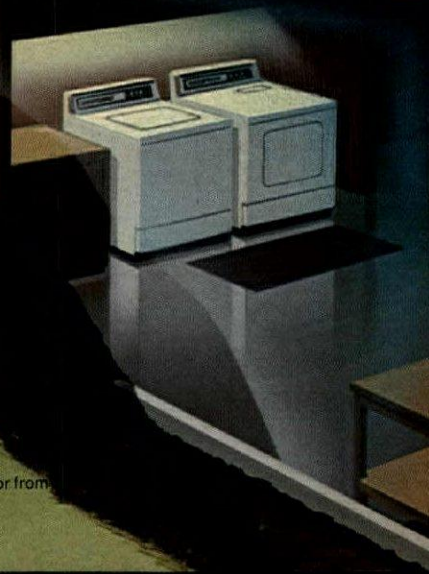

†Savings vary. Find out why in the seller's fact sheet on R-values. Higher R-values mean greater insulating power.

**Survey conducted September, 1979, by The Opinion Research Corp., commissioned by The Dow Chemical Company.

††Meets requirements of ASTM E 119-79 endurance test criteria for 60 minutes. Further information available from your supplier or from Dow.

Remember, STYROFOAM brand insulation—America's #1 seller—is made only by The Dow Chemical Company, and is supported by a comprehensive nationwide advertising and public relations campaign that makes your selling job easier. For complete information, call your Dow sales representative or write: The Dow Chemical Company, Dept. H60, STYROFOAM Brand Insulation, Midland, MI 48640.

**Put Dow
on your side.**



*Trademark of The Dow Chemical Company

Circle 8 on reader service card

Styrofoam BRAND

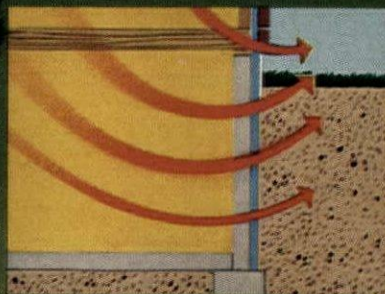

STYROFOAM brand insulation dramatically cuts total heat loss.

WARNING: STYROFOAM brand insulation is combustible and should be properly installed. A thermal barrier equivalent to a gypsum board interior finish should be used in residential construction. For specific instructions, see Dow literature available from your supplier or from Dow.

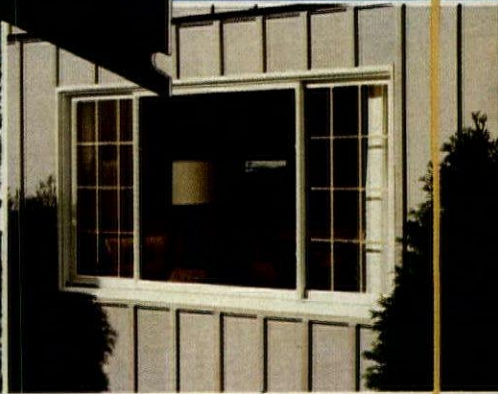
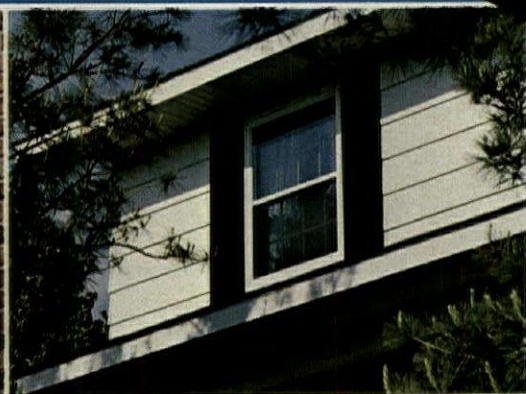
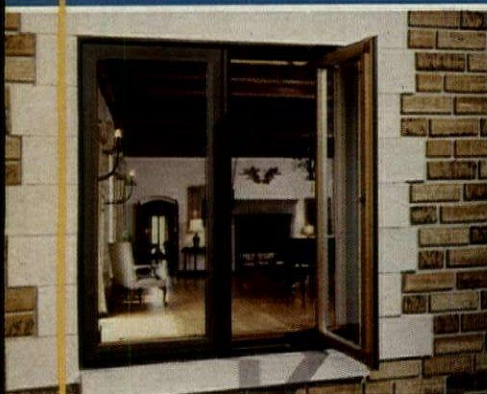

CRESTCLAD® The wood window with “The Aluminum Overcoat.”

Crestclad® windows are the good solid wood windows that Crestline is known for, but with the addition of aluminum cladding. Our Crestclad® line includes casements, double-hungs, sliders, and even patio doors. With bright white or rich Pewertone® cladding outside, nutmeg-stained wood inside. You'll like them. Our 89 years of experience gives us that kind of confidence.

Now, here are some answers about Crestclads before you even ask the questions. Yes, these windows save energy. Yes, you can have as many as three layers of glass. No, the cladding won't crack, chip, blister, or rust. No, it doesn't have to be painted. And yes, you'll have windows quick! If the models you want aren't in stock at your dealer, we'll rush them right to him.

Over the last few years, we've challenged ourselves to provide dealers with "Windows in a Week." And we're kind of proud of our 97% success rate!

To find out more about the Crestclad® line of energy-saving windows, just jot a note to Dave Brede at Crestline, Wausau, Wisconsin 54401.

CRESTLINE



We build sunshine.

WAUSAU, WI • LADOGA, IN • CORRY, PA • PETERSBURG, VA • MECHANICVILLE, NY • LEON, IA • CORNING, CA • SPOKANE, WA • GRAYLING, MI

The Federal Home Loan Bank Board authorizes widespread use of another new mortgage.

Now federal S&Ls can offer home borrowers the Graduated Payment Adjustable Mortgage Loan (GPAML), as it is called by the FHLBB. This loan combines features of graduated-payment mortgages and adjustable-rate mortgages, plus it allows limited negative amortization. Key features: reduced monthly payments in the early years; and two options on adjustments that reflect interest rate changes. The lender may either change the amount of the monthly payment, or else increase the balance of the loan, but with this constraint: Monthly payments may be too small to amortize the loan only for the first ten years. Also, the term on the GPAML may not exceed 40 years.

A pioneer of American home design, architect Marcel Breuer, has died. The 79-year-old Breuer was internationally acclaimed for his influence on contemporary architecture, and he set standards in both interior planning and exterior design. "Throughout today's homes, we find examples of his influence, including bi-nuclear floor plans, innovative use of cantilevers, and high-technology elements used in conjunction with more traditional materials," says Martin M. Mintz, AIA, director of technical services for the National Association of Home Builders. "He will be missed."

"Land is fast becoming an overrated investment" as the rate of inflation subsides. "So is real estate in general." That assessment comes from the Washington, D.C.-based Homer Hoyt Institute, a non-profit organization which collects and distributes data on land costs. Even so, its report continues, land prices nationwide went up last year, on average, while lot sizes declined. The average cost of a finished lot was up \$1,250, to \$13,539; the average size was down 21 sq. ft., to 12,807 sq. ft. However, the average cost fell in seven states: Alabama, Arkansas, Connecticut, North Carolina, Ohio, South Dakota and Tennessee. And the actual per-square-foot cost of land dropped in four states: Nebraska, North Carolina, South Carolina and West Virginia.

New standards to measure solar equipment effectiveness have been proposed by HUD, and the agency is soliciting comments on the usefulness of such measurement. For nearly seven years, HUD and the National Bureau of Standards have been developing performance measurement standards for solar equipment in buildings. Now Congress has ordered HUD to come up with "definite performance criteria" for measuring solar systems. Results could eventually lead to standards for measuring energy efficiency of homes and other buildings that use solar technology. More information about the proposal is available in the *Federal Register* of June 24, page 32738.

Legislative proposals that would essentially permit S&Ls to operate like banks were made by Richard T. Pratt, chairman of the Federal Home Loan Bank Board. Pratt's proposals were offered as cures for the high-loss fever currently afflicting many thrifts. "If Congress does not act in the short run to address this matter, there will be no long run for a very substantial segment of the thrift industry," Pratt warned. Proposals included letting thrifts give businesses checking accounts and loans, engage in equipment leasing and invest directly in real estate acquisition and development. But House Banking Chairman Fernand J. St Germain (D-R.I.) turned a cold shoulder. Said he, "Rather than addressing the short-run problem, the bill would bring about a long-term restructuring of the thrifts overnight, destroying the last vestige of a specialized mortgage-finance supplier."

Will the Canadian lumbermen's strike push up prices? Sources in British Columbia, where 65,000 members of three unions walked off the job in mid-July, say a lengthy strike could raise prices by up to \$50 per thousand board feet—25% higher than they are now. But a glut exists in the market for lumber now, and prices for many woods have been falling lately. Says John Muensch, chief economist of the National Forest Products Assn. in Washington, "Right now, with the interest rates where they are, I don't see a turnaround in the market."

HOUSING HOTLINE

Perhaps it's the ultimate in high density—an eight-family, three-bedroom house. Houston developer Steve Ley thought he'd merely rented one of his subdivision's homes to a nice married couple. Imagine his surprise when seven families with more than ten children in tow showed up one Saturday afternoon ready to move in, each claiming it had paid a deposit of \$400 to \$1,200. On Sunday another family showed up—the eighth victim of the con job. All had been defrauded by a six-foot-three, 300-pound con man and his wife, who, says Ley, carries a manslaughter conviction. The couple answered Ley's newspaper ad, rented the home and kept right on renting it to others—collecting \$4,700 in deposits. They had worked similar schemes in Tennessee and other parts of Texas, says Ley. He eventually straightened out the mess and found housing for the duped tenants, but the flabby flim-flam man disappeared. "He's a real smooth talker," notes Ley. "You know, he could make a million dollars in this market if he'd only go straight."

The White House isn't buying an old policy on suburban shopping malls. Reagan administration deregulators have officially dropped the part of the Carter Administration's "Community Conservation Policy" [HOUSING, Aug '80] which could block federal highway and other grants when a new mall was shown to contribute to an area's urban sprawl. The program was dropped, says White House deregulator James Miller, to "avoid unnecessary federal intrusions in local government matters and in the private marketplace."

California adds to the controversy over due-on-sale clauses. Federal Home Loan Bank Board regulations do not override California rules which limit the enforcement of due-on-sale clauses in home mortgages, rules the California Court of Appeal. This latest ruling in the state-by-state battle over lender efforts to stop the assumption of mortgages bearing below-market rates [HOUSING, July] upholds the 1978 curb on due-on-sale clauses by the California Supreme Court for two reasons: First, because federal rules to the contrary do not come from Congress, but from the FHLBB, and second, because the FHLBB rules merely okay enforcement but do not demand that S&Ls enforce the clauses. The ruling came less than a week after the U.S. Court of Appeals in Richmond ruled that due-on-sale clauses can be enforced in Virginia. Meanwhile, FHLBB Chairman Richard Pratt has asked Congress to pass legislation to preempt the state bans.

Sales of mobile homes were 46% ahead of last year for May, reports the Manufactured Housing Institute. But the month's unit sales, at 22,884, lagged those of April of this year by 5%, MHI says. The year-to-date total through May, at 101,631, is 13% ahead of 1980. (For an in-depth look at the growth of mobiles, see story, page 26.)

Can the All-Savers Bill be saved? What the thrift industry considered a modest proposal has kicked up a storm of controversy. The thrifts succeeded in getting wide support for a provision in tax legislation creating a one-year, tax-exempt savings certificate with a yield pegged at 70% of the six-month Treasury bill rate. Because the yield would be tax-free, such a certificate could carry a lower rate and still appeal to wealthy investors with a marginal tax rate of about 35% or more. That would cut the thrifts' cost of raising money. But it would also cost the Treasury about \$5 billion in lost tax revenues and would make it tough for some other borrowers to compete for funds. Since the rate on the certificate would be above the comparable rate on tax-exempt public bonds, the National League of Cities, the Municipal Finance Officers Assn. and the Public Securities Assn. all tried to block the legislation—on the grounds that it would make it harder for cities and states to raise money. Even banks joined the attack when some versions of the proposed legislation linked the certificate to home mortgage lending and therefore would have excluded many banks from offering the certificate. Credit unions complained, too. The Treasury took the position that the certificate represented poor tax policy, but Treasury Secretary Regan said President Reagan would not veto the tax bill if the certificates provision were in it.

New Wind Ridge Siding makes selling homes a breeze.

New Wind Ridge™ siding helps sell new homes for you, because it's got the built-in curb appeal to stop people in their tracks.

Wind Ridge is the new textured hardboard siding from Champion® with the look of deeply textured, weathered planking. Its unique groove and woodgrain design creates the appearance of varying plank thickness for a dramatic visual effect.

Wind Ridge panel siding is available with a special factory two-tone prefinish to heighten its deep woodgrain texture. Or primed and ready to paint or stain.

It also comes factory primed in fast installing 16' lap siding to save you time and money.

And of course, Wind Ridge has the same durability of all



our hardboard textured sidings. It resists denting, and saws with a minimum of splitting and edge chipping.

For more information on Wind Ridge and all our other fine sidings, contact your local Champion dealer or your Champion Sales Office.



Champion

Champion International Corporation
Building Products Division

© 1981 Champion International Corporation.

Circle 13 on reader service card

housing 8/81 **13**

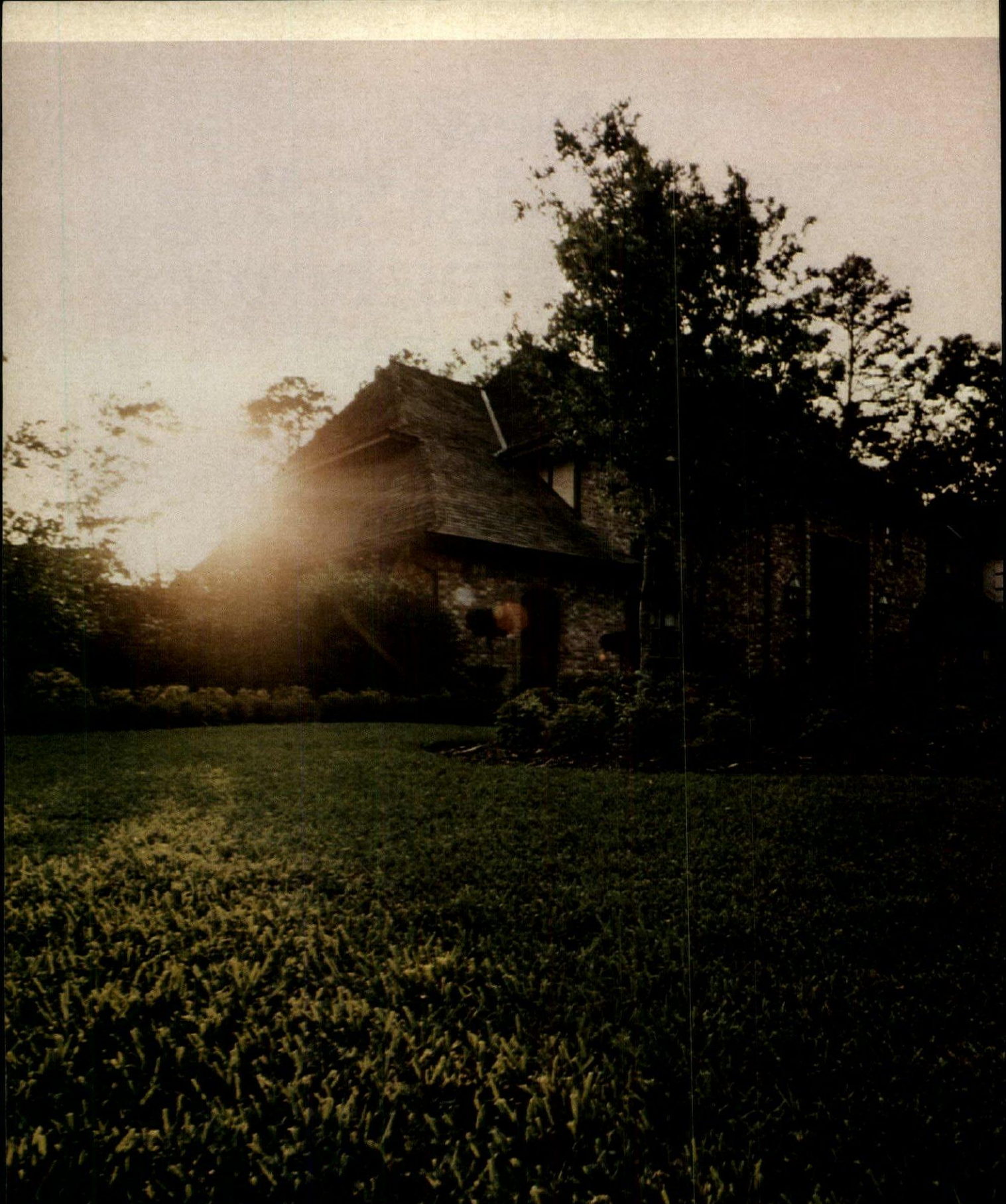

Carrier your energy ally.™

"We built 25 quality homes last year, and Carrier helped us sell every one!"

"My partner, Bob Cochran, and I use only the name brands that reflect the quality of our custom-built homes," says Charles Streusand, President of Kenswick Corporation. "In air conditioning, that means Carrier.

"And we've used Carrier ever since we started building in the Huntwick Forest suburb of Houston. Because our weather calls for cooling 80% of the year, we select the high-efficiency Carrier 'Round Ones,' so owners save maximum energy.

"Customers are so satisfied, they ask explicitly for Carrier again when we build second and third homes for them. Carrier equipment has always performed well, and we have probably fewer service calls than we would with any other make."

Whether you build 500 homes or just 5, let Carrier add the same kind of sales power to your next project that it has added to Kenswick Corporation. Ask your Carrier distributor, or get full details in our new Home Merchandising Kit. Write: Carrier Air Conditioning, RNC Marketing, P.O. Box 4808, Syracuse, NY 13221.



**UNITED
TECHNOLOGIES
CARRIER
AIR CONDITIONING**





Because you want quality appliances at a price they can afford

At Whirlpool Corporation, we believe in building quality appliances, from the top of our line right on down to our most economical models.

That's why every Whirlpool set-in range has plug-in surface units with "infinite" heat settings, air-flow door design for cool surface temperatures and easy-cleaning removable one-piece drip bowls and trim rings.

That's why even our most economical no-frost refrigerator has a power-saving heater control switch. And our most basic undercounter dishwasher has 5 cycle/options plus a 4-color front panel pack.

Whatever your project, whatever your budget, you'll find Whirlpool appliances quality built to fit your needs.



You want **Whirlpool**[®]
HOME APPLIANCES

Quality. Our way of life.

Housing Starts The Long-Term Picture

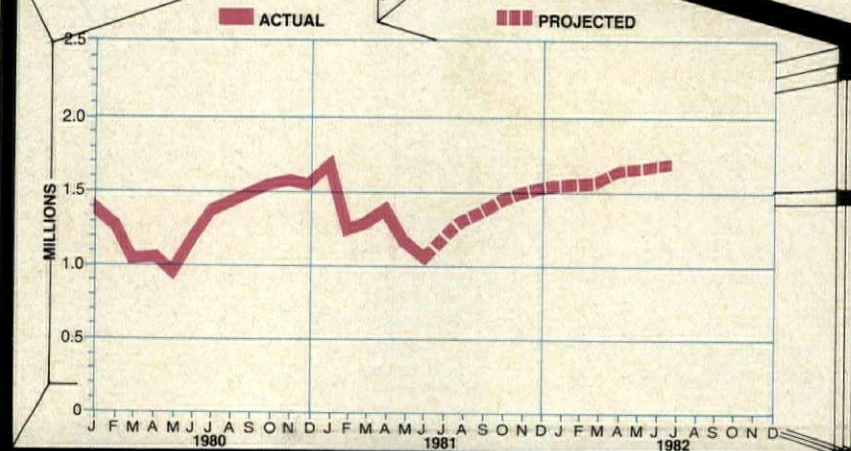
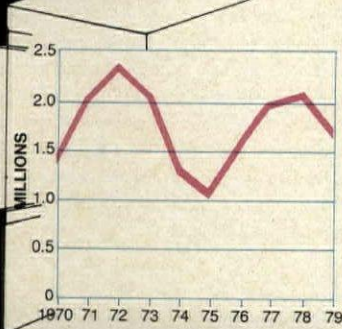

We foresee some early improvement in starts—albeit from abysmal levels—after late fall, when interest rates should have succumbed to a sluggish economy. Still, the real key to housing's recovery is under debate in Congress right now. A tax cut similar to that proposed by President Reagan, which

includes significant incentives for savings and investment, will boost the supply of lendable funds. At the same time, cutbacks in federal spending will leave more of the credit pie to the private sector. Thus our outlook still foresees starts in the 1.7 million range by mid-1982.

Homebuilding activity in June was further pared by the inexorable drive of mortgage rates to all-time highs. This month's figures show residential construction perilously close to the painful depths reached in May of last year, when starts dropped to an annual rate of 938,000 and permits to 864,000.

The money cost juggernaut has sent home construction plummeting by 38% since January. And the latest surge in interest rates promises no quick return to healthy markets.

Activity in the South and West held up better than average in June, with starts off about 10%. But starts in the Northeast sagged by 17%, while the North Central region showed a 15% drop.

Single-family starts have skidded 34% since last September. And although multifamily starts of five units and more dropped only slightly this month, activity here is down 48% from January.

Sales of new single-family homes climbed nearly 16% in May, but this improvement was surely temporary, reflecting a brief reprieve from the interest-rate spiral. Moreover, sales of existing homes fell 3.8% in May, as did mobile home shipments, further contradicting the notion of healthy markets.

Average home prices advanced in May, up 0.6% for new-home sales and 1.7% for existing homes. Still, higher prices only promise to depress demand more right now, and generally reflect the sad fact that only upper-income buyers can participate in the present market.

Construction Activity

In Thousands of Units/Year⁽⁷⁾

	6/81	5/81	6/80	Change From Previous Mo.	Change From Year Ago
Private Housing Starts	1,032	1,159	1,184	-11.0%	-12.8%
Single Family	671	767	760	-12.5	-11.7
Two-to-Four Unit Bldgs.	90	108	77	-16.7	+16.9
Other Multifamily	271	284	347	-4.6	-21.9
Total Building Permits	976	1,167	1,094	-16.4	-10.8
Single Family	567	654	641	-13.3	-11.5
Two-to-Four Unit Bldgs.	102	110	101	-7.3	+1.0
Other Multifamily	307	403	352	-23.8	-12.8
	5/81	4/81	5/80		
Private Housing Completions	1,242	1,516	1,561	-18.1	-20.4
Single Family	850	955	985	-11.0	-13.7
Two-to-Four Unit Bldgs.	102	116	120	-12.1	-15.0
Other Multifamily	290	445	456	-34.8	-36.4
Private Units under Construction	901	915	918	-1.5	-1.9
Single Family	511	527	502	-3.0	+1.8
Two-to-Four Unit Bldgs.	66	64	69	+3.1	-4.3
Other Multifamily	324	323	348	+0.3	-6.9

Market Activity

Annual Rate

	5/81	4/81	5/80	Change From Previous Period	Change From Year Ago
New Single-Family Sales⁽⁷⁾	504,000	436,000	471,000	+15.6%	+7.0%
Average Sales Price^{(7)*}	\$83,900	\$83,400	\$73,100	+0.6	+14.8
Backlog of New Homes⁽⁷⁾	7.9 mo.	9.4 mo.	9.2 mo.	-1.5	-1.3
Existing Home Sales⁽⁶⁾	2,510,000	2,610,000	2,350,000	-3.8	+6.8
Average Sales Price^{(6)*}	\$78,600	\$77,300	\$71,200	+1.7	+10.4
Mobile Home Shipments⁽⁷⁾	255,000	265,000	165,000	-3.8	+54.5
	1981	1980	1980		
	1st Qtr.	4th Qtr.	1st Qtr.		
Spending on Home Repair, Etc. (billions/year)⁽⁷⁾	\$45.7	\$49.2	\$48.2	-7.1	-5.2

Construction Cost Indices

1967 = 100

	6/81	5/81	6/80	Change From Previous Mo.	Change From Year Ago
Wholesale Price Index—					
All Construction Materials ^{(8)*}	289.3	288.3	266.9	+ 0.3%	+ 8.4%
Asphalt Paving ⁽⁸⁾	610.1	610.7	489.3	- 0.1	+24.7
Portland Cement ⁽⁸⁾	328.9	329.1	313.8	- 0.1	+ 4.8
Softwood Lumber ⁽⁸⁾	356.1	356.4	328.5	- 0.1	+ 8.4
Plywood ⁽⁸⁾	250.9	248.4	241.7	+ 1.0	+ 3.8
Electrical Products ⁽²⁾	245.2	245.5	232.7	- 0.1	+ 5.4
Production Index—Construction					
Supplies ^{(4)*}	144.4	146.4	128.5	- 1.4	+12.4
Construction Employment (000) ^{(8)*}	4,263	4,322	4,345	- 1.4	- 1.9
Unemployment Rate—Constr. ⁽⁸⁾	16.6%	16.3%	15.6%	+ 0.3	+ 1.0
Hourly Constr. Earnings Index ⁽⁸⁾	130.1	129.3	121.0	+ 0.6	+ 7.5
	5/81	4/81	5/80		
New Materials Orders (000) ⁽⁷⁾	\$13,085	\$13,328	\$10,838	- 1.8	+20.7
Materials Shipments (000) ⁽⁷⁾	\$13,119	\$13,527	\$10,793	- 3.0	+21.6

Financial Activity*

	5/81	4/81	5/80	Change From Previous Mo.	Change From Year Ago
Net New Deposits, S&Ls					
(millions) ⁽³⁾	(\$ 161)	(\$ 4,638)	\$ 1,785	\$4,477	(\$1,946)
Outstanding S&L Mortgages					
(millions) ⁽³⁾	\$18,449	\$18,448	\$13,877	+ 0.0%	+32.9%
Mortgage-Backed Securities—S&Ls (millions)⁽³⁾					
	\$28,941	\$28,644	\$21,650	+ 1.0%	+33.7%
Net New Deposits—Mutual Savings Banks (millions)⁽⁵⁾					
	(\$ 575)	(\$ 2,025)	\$ 242	\$1,450	(\$ 817)
	6/81	5/81	6/80		
Effective Mortgage Commitment					
Rate (Convent., 25-yr., 75%) ⁽³⁾	16.75%	16.12%	13.37%	+0.63%	+3.38%
Atlanta	16.81	16.30	13.05	+0.51	+3.76
Boston	17.16	16.36	14.40	+0.80	+2.76
Chicago	17.41	16.84	13.03	+0.57	+4.38
Dallas/Ft. Worth	16.50	16.14	12.89	+0.36	+3.61
Denver	17.09	16.67	12.73	+0.42	+4.36
Kansas City	16.78	15.98	12.55	+0.80	+4.23
Los Angeles	16.97	16.07	13.09	+0.90	+3.88
Miami	16.61	15.94	13.65	+0.67	+2.96
Minneapolis	16.87	16.22	14.66	+0.65	+2.21
Portland, Ore.	16.32	15.85	13.08	+0.47	+3.24
Washington, D.C.	17.15	16.61	13.13	+0.54	+4.02
	9/82	3/82	9/81		
Ginnie Mae—8% Futures Contract—% Yield⁽¹⁾					
	15.253	15.407	15.659	- .154	- .406

General Economic Indicators

	6/81	5/81	6/80	Change From Previous Mo.	Change From Year Ago
U.S. Industrial Production Index					
(1967 = 100) ⁽⁴⁾	152.7	152.8	141.5	-0.1%	+ 7.9%
Personal Income					
(billions of dollars) ⁽⁷⁾	2,382.1	2,367.6	2,127.1	+0.6	+12.0
Savings Rate ⁽⁷⁾	5.2%	5.3%	6.2%	-0.1	- 1.0
Total Employment (millions) ⁽⁸⁾	98,392	99,235	96,780	-0.8	+ 1.7
Unemployment Rate ⁽⁸⁾	7.3%	7.6%	7.5%	-0.3	- 0.2
Wholesale Price Index (1967 = 100)^{(8)*}					
	294.5	293.7	265.6	+0.3	+10.9
Retail Sales (billions of dollars) ⁽⁷⁾	\$86,372	\$85,313	\$77,843	+1.2	+11.0
Domestic New Car Sales (millions/year)⁽⁷⁾					
	5.2	5.7	5.3	-8.8	- 1.9

Sources: (1) Chicago Board of Trade; (2) Electrical Marketing Newsletter; (3) Federal Home Loan Bank Board; (4) Federal Reserve Board; (5) National Association of Mutual Savings Banks; (6) National Association of Realtors; (7) U.S. Department of Commerce; (8) U.S. Department of Labor. All data seasonally adjusted unless marked by an asterisk (*). In most cases latest figures are preliminary, with revisions shown in next month's table.

Wholesale prices for construction supplies rose by 0.7% seasonally adjusted (0.3% before adjustment). That's slightly faster than the general rise in producer prices, a divergence that is a worrisome trend lately. One problem area, asphalt paving materials, showed price moderation in May and June, but the decline was less than should be expected this time of year. And look for asphalt prices to move up sharply once construction activity picks up.

The weakness in residential construction activity fed through to labor markets in June, as unemployment in the building trades rose to 16.6%, while the number of construction jobholders shrank by 1.4%. Similarly, production of construction-related materials fell by 1.4% in June, while new orders for such goods fell 1.8% in May.

Conventional mortgage rates surged to new heights in June, ominously topping the peak of April of last year. Sadly enough, the causes of the record rates—disastrous deposit flows and the prohibitive cost of funds—are likely to plague mortgage lenders for several more months. Most recently, the nation's money supply surged by \$6.9 billion, meaning the Federal Reserve has little option but to keep the clamps down.

In one sense, May data show a dramatic strengthening in insured S&L deposit flows. Nonetheless, improvement came at heavy cost to S&Ls offering certificates at back-breaking yields.

Our outlook is for money market rates to gyrate at elevated levels through August at least. Reasons: The Treasury will be borrowing at least \$8 billion, there is a \$20 billion overhang in the corporate bond market, and merger madness promises to pour more fuel on credit fires as successful suitors take down their huge bank lines.

The economy stumbled in the second quarter as real gross national product fell at a 1.9% annual rate. Not surprisingly, residential investment contributed to the overall decline, collapsing at a 20.2% clip. Crushing interest rates and paltry income growth foreshadow more shrinkage in the third quarter. At least the downturn has taken some of the sting out of inflation, which eased to a 6% pace last quarter. But price rises will speed up to around an 8-9% rate by late this year as food and energy costs quicken. Thus, a tax cut by this fall will be most timely, boosting disposable incomes and investment incentives. And we look for a growing economy for the fourth quarter.

SUNSATIONAL!

Capture the Sun with New SolaireFilm Wood Windows and Doors by WEATHER SHIELD

Now available from Weather Shield Mfg., Inc., an innovative glazing system that puts more of the sun's energy to work for you. Weather Shield SolaireFilm Energy-Efficient wood windows, patio and entrance doors give you a powerful new building component which can significantly reduce heating costs.

These windows and doors are built like conventional triple pane units except that the center lite is a transparent solar sheet developed especially for insulated glass glazings. The film is suspended on spring mounted spacers that are visible on the narrow ends of each unit. Both the suspension system and film have undergone rigorous testing to insure years of trouble-free operation.

SolaireFilm units from Weather Shield have the same "U" factor and insulate as effectively as triple pane glass, yet are more transparent to solar energy. The combination of "more heat in and less heat out" means you save on heating costs. Few other solar components work as simply, cost as little, or are as maintenance-free as Weather Shield windows and doors with this new transparent solar film.

Take advantage of this unique glazing system on your next building project. Weather Shield is offering passive solar film in selected sizes of its fine quality wood windows, sliding patio doors, direct set units and steel insulated entrance systems. All are available in a choice of primed wood exteriors or any one of Weather Shield's low maintenance exterior finishes.

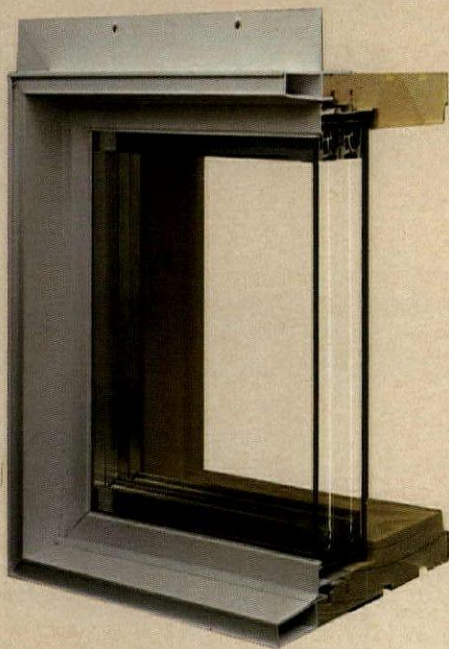
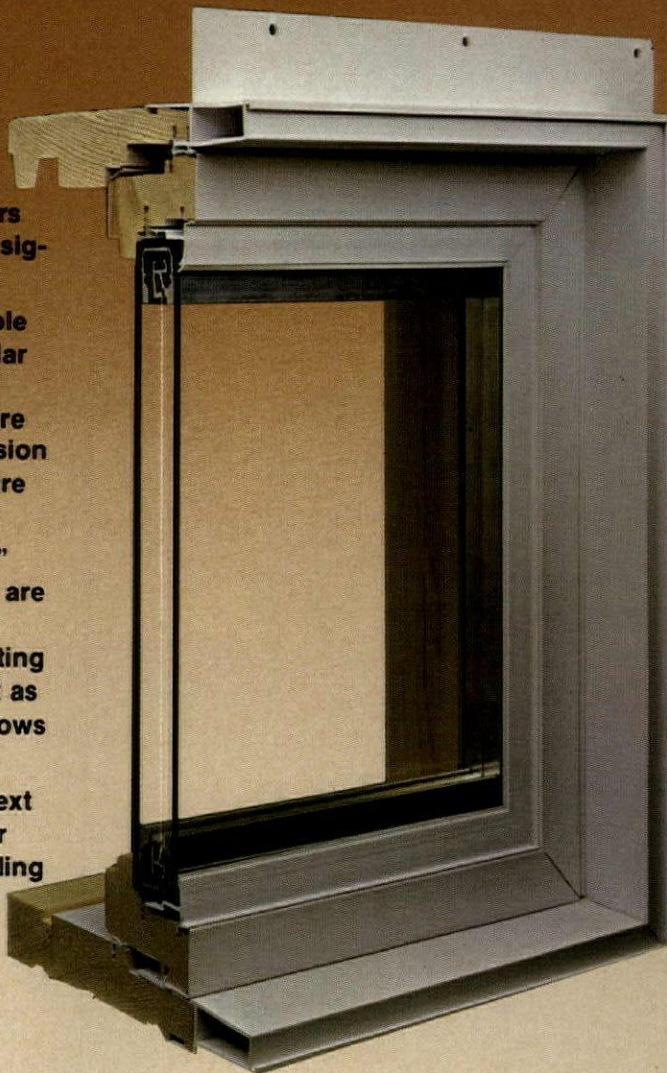

Super energy-efficient quad glazing is offered in direct set units only. Quad pane units are 1 $\frac{3}{4}$ " thick, consisting of two lites of film suspended between the outer layers of glass. The units rate high on solar transmission while insulating better than triple pane units.

GET THE BENEFITS OF SOLAR ENERGY WITHOUT THE COMPLICATIONS. Get Weather Shield SolaireFilm Energy-Efficient wood windows, patio doors and entrance systems.

For more information on the ultimate in passive solar components, call our Marketing Manager, H.J. Koester, at (715) 748-2100.

WEATHER SHIELD

WEATHER SHIELD MFG., INC.

P.O. Box 309, Medford, Wisconsin 54451

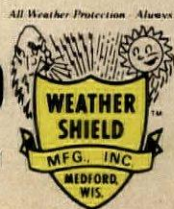

Circle 19 on reader service card

You might say Moen stainless steel Super Bowl sinks have the capacity to excite customers. Because Moen Super Bowls give your customers more of what they look for in a sink.

Moen Super Bowls have the largest bowls in their class. The unique narrow 1" rims and straight sides enable us to increase bowl capacity without increasing sink size. Your customers get more work room

without giving up valuable counter space. So they get more for their money.

It's an advantage only Moen stainless steel sinks have.

And there are other big advantages to our Super Bowls, like quality stainless steel construction, time-saving "Jiffy-Clamp" installation, built-in strainers, full

undercoating, gleaming hand-polished rims and more.

Leave it to Moen to come up with a great idea that does a lot more than hold water. Contact your Moen Wholesaler today. Ask to see Moen's full line of quality stainless steel sinks and faucets.

Moen.
The choice of professionals.



Elyria, Ohio 44036

**"THESE SINKS
ARE THE
SAME
SIZE."**

**YET, THIS MOEN
SUPER BOWL
HOLDS 39%
MORE!"**

-AL MOEN



The Rate Deregulation Machine Is in Gear

On August 1, the gradual elimination of interest rate ceilings for deposits in the nation's financial institutions began—marking the arrival of the brave new world of rate deregulation. The thrifts and banks have been bracing themselves for this since Congress passed landmark financial legislation last year; the timing, however, turns out to be less than auspicious. Reason: Short-term interest rates are higher than longer-term rates, making the transition rough on many S&Ls and mutual savings banks.

Among the changes that are taking place:

- Interest rates on thrift deposits with maturities of two-and-one-half to four years can go as high as rates on Treasury securities of the same maturity. Commercial banks will pay one-quarter point less.

- Interest rates on all deposits with maturities of greater than four years have no ceiling at all.

Other ceilings, such as those on rates paid on savings account deposits and the popular new NOW accounts, remain the same for now.

Some financial institutions plan to offer floating interest rates on deposits of four years or longer, with the rate moving up and down with short-term Treasury bills. These new accounts would make the institutions more competitive in attracting deposits.

Mixed reviews. Many banking executives feel the higher rates will increase their cost of raising money and keep mortgage rates high as well.

"I have long said that we are not going to have 19-cent-a-gallon gasoline again. And we won't have 6% mortgages again, either," says Thomas R. Bomar, president of AmeriFirst Federal Savings and Loan Association in Miami. "Money for all borrowers is going to cost more—particularly for mortgage borrowers."

But Bomar sees an upbeat side to the first stage of rate deregulation: "It should have been done years ago. It will bring a better balance to the balance sheet and the liability ledger."

Topsy-turvy. To understand the advantage that Bomar sees—as well as the problem for many thrifts—it is necessary to look at how interest rates are structured now.

In normal times—which Congress had in mind when it ordered the elimination of interest-rate ceilings in last

year's Monetary Control Act—interest rates on long-term deposits are higher than those on short-term deposits.

But these are not normal times. For most of the past year, short rates have been higher than long rates. This has given money-market funds a strong advantage over thrifts, because the funds are structured to take advantage of short-term investments.

To enable the thrifts to hold onto their deposits in the face of this competition, the deregulation committee could have lifted the ceiling on short-term deposits—especially the new NOW accounts—immediately. But that would have attracted all deposits into the highly volatile short-term accounts and opened them to the possibility of sharp inflows and outflows of money as interest rates jump around.

Instead, the committee chose to lift the ceilings on long-term deposits first.

Price paid. This choice cuts into the thrifts' ability to compete with money-market funds, however. So the new longer-term accounts indexed to

the interest rates of short-term Treasury bills are only a partial solution.

Falling interest rates and the passage of time, of course, would help. By 1984, under the deregulation committee's schedule, only deposits of one year or less would have a ceiling, and even then the ceiling would be pegged to one-year or shorter Treasury bills. All ceilings would be eliminated by 1985, including the current 5.25% for NOW accounts. Only then will the thrifts be able to compete fully with the combined high yield and liquidity of today's money-market funds with checking privileges.

"We probably will go with some sort of indexed account," said Leonard Shane, chairman of Mercury Savings and Loan Assn. of Huntington Beach, Calif., as August 1 approached.

But Shane is not happy about the impact of the deregulation schedule on the thrifts. "The issue continues to be housing," he says. "I think, very candidly, that they've zinged housing again."

—G. DAVID WALLACE

McGraw-Hill World News, Washington

Fannie Mae Enters the ARMs Race

The Federal National Mortgage Assn. (Fannie Mae) has greatly expanded the secondary market for adjustable rate mortgages (ARMs), making their widespread use even more likely.

Fannie Mae follows in the footsteps of the Federal Home Loan Mortgage Corp. (Freddie Mac), which announced in June it would buy two forms of ARMs [HOUSING, July]. Fannie Mae says it will buy those two and six others (*see chart,*

below). Fannie Mae will also buy other forms on a case-by-case basis.

The adjustable mortgages Fannie Mae has specified it will buy have interest-rate adjustment periods ranging from six months to five years and use various Treasury securities or the Federal Home Loan Bank Board as interest rate indexes. Their maximum payment adjustments range from 7½% to no limit at all.

—G.D.W.

SUMMARY OF PLANS

PLAN	Interest Rate Index	Interest Rate Adjust. Period	Payment Adjust. Period	Maximum Interest Rate Adjustment	Maximum Payment Adjustment
1	6-mo. Treas.	6 mo.	6 mo.	—	7½%
2	6-mo. Treas.	6 mo.	3 yr.	—	—
3	1-yr. Treas.	1 yr.	1 yr.	—	7½%
4	2-yr. Treas.	2½ yr.	2½ yr.	—	18¾%
5	3-yr. Treas.	2½ yr.	2½ yr.	5%	—
6	5-yr. Treas.	5 yr.	5 yr.	—	—
7	FHLBB	1 yr.	1 yr.	—	—
8	FHLBB	1 yr.	1 yr.	2%	—

Pierce Wants To Shun Image Of 'Silent Sam'

That's what Housing and Urban Development Secretary Samuel R. Pierce, Jr. found himself being dubbed in newspaper articles after six months in office: "Silent Sam."

His invisibility was accentuated by an embarrassing gaffe President Reagan made. At a recent reception for a large group of mayors—many of whom are black—the President greeted Pierce as "Mr. Mayor," momentarily mistaking him for one of them.

Although Pierce has brought himself out into the limelight to get better known, he's not saying much that will get him better liked—at least by homebuilders. But because he is the highest-ranking government official in charge of housing policy, his words are worth listening to—if only as an indicator of administration thinking on new housing policies.

Media show. Pierce had been seeking interviews with broadcasters, newspapers and magazines around the country. In one interview, he claimed some behind-the-scenes credit for keeping budget director David Stockman from obliterating FHA single-family insurance programs.

But his dominant theme has been: for the foreseeable future, there's little good news for housing.

He says that emergency treatment for the homebuilding industry now is neither good nor necessary. Business will get better by itself, contends



HUD Secretary Samuel R. Pierce, Jr. (right) swears in Alexander Aldrich as chairman of the Advisory Council on Historic Preservation.

Pierce, when the Reagan economic program brings down inflation and interest rates.

Pierce says that the industry's recovery "might take two or three years," adding, "We don't have any particular program to stimulate the housing industry and do not intend to crank one up." Meanwhile, he says, "the housing industry won't go completely out of business."

Programs. Pierce proposes only one new program, and the outline is sketchy at best. HUD will try to help young married couples buy their first homes, and this would help the housing industry as well, he notes.

But this is not a certainty, and its coming into being depends on whether a "practical" program can be devised.

The Section 235 program for subsid-

izing mortgage payments for lower-income homebuyers "is a good program," says Pierce. He notes, however, that cuts in HUD's budget block its expansion.

On the administration's plans for subsidized housing for the poor, Pierce is noncommittal: "I am not sure we are going to continue Section 8 (rent subsidies)," he says. He sees the possibility of replacing Section 8 with a housing block grant program, providing the new program isn't too costly.

An important goal of Pierce's is to have increased the management efficiency of HUD by the time he leaves office. And his number one goal also has a familiar ring: to "turn the economy around and reduce interest rates."

—DONALD O. LOOMIS

McGraw-Hill World News, Washington

HUD's 'Man for All Cities': E.S. Savas of New York

A key man to watch for changes in federal housing policy is E.S. Savas, the new assistant secretary for policy development and research at the Department of Housing and Urban Development.

Savas comes from the same political milieu of New York City liberal Republicanism as his boss, HUD Secretary Samuel Pierce (see story, above). He says Pierce wants him to become "his staff arm and advisor on all major policy issues" to a greater degree than previous holders of his position. He will be especially influential on urban policy, and can back this up with previous experience as New York's deputy assistant mayor.

Possible changes. Savas is currently looking at proposals such as



issuing vouchers or housing allowances for low-income families; shifting more of the present Section 8 spending away from new construction and into rent subsidies. He is also considering taking more responsibility for public housing and community development away from the federal government and giving it to the cities.

Commitments have yet to be made, however. For example, Savas has already completed a report, ordered by Congress, on the pluses and minuses of housing block grants. This is a proposal to return federal housing subsidy

money to localities and allow them to use it with far more discretion than they now have. The report "comes down nowhere," Savas admits. It has "neither conclusions nor recommendations," but merely "defines the issues in an attempt to get an enlightened debate going."

Urban expert. Savas, as Pierce's leading urban advisor, is the HUD official in charge of enterprise zone legislation. He will also be responsible for the HUD urban policy report scheduled to be issued by the White House next February.

On cities, Savas says they have become "almost junkies mainlining federal funds," and that from now on "self-reliance has to be the main theme."

—D.O.L.



**CABINET DOOR
BANDING:**
Wilsonart
Decorative
Laminates:

Frosty White
(1573-6)
Antique White
(1572-6)
Light Beige
(1531-6)
Beige (1530-6)
Morocco Sand
(D37-6)
Seacliff (D42-6)
Burnt Umber
(D39-6)
Sienna (D34-6)
Black (1595-6)

COUNTERTOPS:
Wilsonart Golden Oak
(7888-13)
Decorative Laminate

FLOOR COVERING:
GAF 6700 Series
Landenwood (67029)

APPLIANCES:
Magic Chef White

SINK:
Kohler Lakefield in
Evergreen

Wilsonart

helps you design **SHOW** places that sell.

Wilsonart decorative laminates are transforming today's kitchens into high-style "SHOW" places so fresh and new they sell themselves!

See the full range of 108 solid colors and designs in The Fine Art of Wilsonart's Design Group 1 collection. Superbly authentic woodgrains and marbles and a complete spectrum of solid colors right today, each thoroughly researched and available through Wilsonart's nationwide distributor network.

To give you new directions in kitchen and bath colors, designs and products, Wilsonart has produced the 1981 Official Kitchen and Bath Color-Design Guide. It contains eight great kitchen designs, four exciting bath concepts, plus new ways with vanities and center islands, all showing Wilsonart decorative laminates beautifully coordinated with Kohler fixtures, GAF floor coverings and Magic Chef appliances.

For your free copies of the 1981 Official Kitchen and Bath Color-Design Guide and Wilsonart Design Group 1 brochure, send coupon today.



Ralph Wilson Plastics Company
600 General Bruce Drive
Temple, Texas 76501

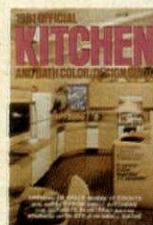

- Please send me a 1981 Official Kitchen and Bath Color-Design Guide and Wilsonart Design Group 1 Brochure.
- Please have a Wilsonart distributor contact me.

NAME _____

FIRM _____

ADDRESS _____

CITY _____

STATE _____ ZIP _____

H 8/81



Copyright © 1981 Ralph Wilson Plastics Company
600 General Bruce Drive, Temple, Texas 76501
Manufacturers of Wilsonart Decorative Laminates,
Chem-Surf, Tuf-Surf, Dor-Surf, Metallics and
Contact Adhesives.

Circle 23 on reader service card

Non-residential development

BUILDING ASSETS FOR THE FUTURE

An intensive two-day course that will show you how to profit from small office buildings and shopping centers.

Today's higher interest rates and tight money are making it harder than ever for traditional residential builder/developers to survive. All over the country, builders are diversifying as a hedge against the cyclical nature of the housing industry...and to ensure themselves of a revenue base.

Small, non-residential projects offer new opportunities.

Developing small, non-residential properties is the most viable—and natural—expansion for residential builders. In scale, design, financing and construction these projects are not so different from the housing you are already building...your experience, skills and knowledge will be a big plus from the start.

And, these income-producing properties may well be your key

Real Estate assets in the near future.

Small, non-residential projects with high profit potential can provide you with tax shelters, revenue for capital investment as well as sound business alternatives.

But, the non-residential market is a demanding one.

It demands precise understanding of where the market is, its size and what it wants. It demands professional, flexible design and planning. It demands first-class marketing

and management. And, it demands tight cost controls all the way from initial financing to the management budget.

This HOUSING seminar will show you how to meet those demands. Specifically, you'll learn:

Market research

- How to locate and identify prospective tenants
- How to identify market segments
- How to project absorption rates
- How to select the right site

Feasibility

- How to project construction costs, overhead and profit
- How to project cash flow
- How to project operating costs
- How to make the most of tax advantages
- How to handle depreciation

Design

- How to select an architect
- How to scale spaces to prospective tenants' needs
- How to handle tenant improvements
- When and how to provide extra amenities
- How to handle special construction details

Financing

- How to put together the best possible loan package
- How equity participation should be structured
- How to go the joint-venture route



Marketing

- How to select a leasing firm
- How to work with local brokers
- How to structure rents
- Short-term vs. long-term leases
- How to handle percentage clauses and escalation clauses
- How to advertise—and when

Management

- How to pick a good management company
- How much to pay for management—and what kind of service to expect
- How to use operating statements

And, you'll learn about special opportunities in recycled non-residential property

- The advantages of re-marketing existing properties
- Determining an existing building's potential value
- Deciding the right time to buy

You'll study with **Michael F. Browning**, assistant vice president of Real Estate Development Services at Coldwell Banker in Newport Beach, CA, **Dr. Alfred J. Gobar**, president of the southern California-based real estate research firm, Alfred Gobar Associates, Inc. and **Steve Gravett**, vice president of Holland Builders, Inc., a major development firm in Ft. Lauderdale, FL.

Washington, DC

Sept. 14-15

Four Seasons Hotel

Newport Beach, CA

Oct. 29-30

Marriott Hotel

Denver, CO

Dec. 10-11

Marriott Hotel South East

How to register

Please complete and return the coupon below to: Seminar Dept., Housing Magazine, 1221 Avenue of the Americas, New York, NY 10020. Or you may register by calling (212) 997-6692.

Cancellations and refunds

Cancellations received later than two weeks before the seminar date are subject to a \$50 service charge.

Seminar fee

\$585

The full registration fee is payable in advance and includes all luncheons, workbooks, tapes and other meeting materials.

Seminar hours

Registration begins at 8:30 a.m. the first day. Programs run from 9:00 a.m. to 5:00 p.m. on both days.

Hotel reservations

You will be responsible for making your own hotel reservations. In doing so please be sure to say you are attending the Housing seminar to assure yourself of the special rate. To make your reservations call the Four Seasons at (202) 342-0444, the Newport Beach Marriott at (714) 640-4000 and the Denver Marriott South East at (303) 758-7000.

Tax deduction of expenses

An income tax deduction is allowed for expenses of education (includes registration fees, travel, meals, lodgings) undertaken to maintain and improve professional skill. See Treasury regulation 1.162-5 Coughlin vs. Commissioner 203F .2d 307.

H8-81

Seminar Department, Housing Magazine

1221 Avenue of the Americas, New York, NY 10020

Please register me for the **Non-Residential Development: Building Assets for the Future** seminar checked below:

- Washington, DC
Sept. 14-15, Four Seasons Hotel
- Newport Beach, CA
Oct. 29-30, Marriott Hotel
- Denver, CO
Dec. 10-11, Marriott Hotel South East
- Check payable to Housing enclosed
- Bill my company
- Bill me

Name _____

Title & Company _____

Address _____

City _____ State _____ Zip _____

Phone _____

Growing Government Interest Boosts Mobiles

A big breakthrough in mobile home sales is at hand, say optimistic industry spokesmen, thanks to favorable government actions and a housing market in need of an affordable product.

In the past few years, mobile home manufacturers have seen their sales ride up and down in tandem with those of site-built houses. Mobiles have commanded a 25% to 28% share of the new single-family market, says the Manufactured Housing Institute (MHI), a trade association. But the industry feels a sustained boom in mobiles is just around the corner.

In Texas, for example, the industry's goal is to produce half of all new single-family homes sold by 1985.

"And if you drop out Houston and Dallas-Ft. Worth, we already had 49.5% of the state market last year," crows Richard A. Kleymeyer of the Texas Manufactured Housing Association in Austin. When figures from Houston and Dallas-Ft. Worth are included, the mobiles' share drops to 28%, but this is up sharply from 21% in 1978. Texas is one of the biggest markets in the nation for mobiles.

Sunny outlook. The industry is equally optimistic in California, judging by Howard J. Snider, president of the Western Manufactured Housing Institute. He says, "If we ever get interest rates down, (mobile homes) will blossom into a much more significant segment of the housing market."

What's behind all this optimism, in part, is government intervention. The federal government and state legislature have adopted rules and requirements designed to break down the barriers to sales of mobile homes.

The biggest breakthrough occurred five years ago, although its effects are only now becoming significant. In 1976, the U.S. Department of Housing and Urban Development adopted mobile home standards which were, in effect, a nationwide building code.

The standards are basically requirements for design, materials, and components that assure the buyer a minimum guaranteed level of safety. These regulations were issued under a 1974 law that forbids a state from having a mobile home standard different from the HUD standard—thus making a HUD-approved unit automatically saleable in any state.

Thus the HUD mobile home standards solved a major sales problem for manufacturers, by removing barriers that sometimes prevented interstate sales of mobiles. But another problem—the image of the mobile homes

and their association with trailer parks—has long haunted the industry. And despite publicity about plush resort-area double-wides sited under palm trees in California and Florida retirement communities, that image problem persists.

Lower prices. The smaller price-tag on many mobiles may be one reason. The average single-wide mobile sold for about \$18,700 last year, according to the Manufactured Housing Institute. Average size was 1,050 sq. ft., and average per-square-foot cost—without land—was \$17.80.

Not all mobiles are that affordable, of course. The WMHI's Snider notes that in Newport Beach, Calif., a used mobile home recently sold for \$140,000, "although it would only cost

HUD's mobile home standards, issued in 1976, are only now starting to have a real impact.

about one-fourth of that to replace." A prime location for a mobile creates value just as for any other home, says Snider: "You're buying the neighborhood. That alone would appreciate, along with the home."

Legal aid. If better locations will improve the image of mobile homes, California may be the spearhead in a national trend to boost mobiles. Laws already on the books require localities to tax mobile homes as real property once the unit is on a permanent foundation [HOUSING, March] and increase from 12 ft. to 14 ft. the maximum width of home sections that may be transported on state highways [HOUSING, April].

Another new law, which became effective July 1, prohibits localities from discriminating against mobile homes in residential zoning, says Snider. Although local rules can still dictate siding, roofing materials and roof overhang, a manufactured unit meeting other local requirements cannot be excluded from a locality simply because it is a mobile. These laws "will put our houses on a parity, at least, with site-built housing in zoning and taxation," says Snider.

Expired license tag. The Texas legislature this year passed a law to remove the mobiles from the "motor vehicle" tax classification. When the bill becomes law, the tax applied to the unit will no longer be based on the sales price, but on the cost of materials to the manufacturer—as is currently

the case with housing built on site.

Another new Texas law provides more security for lenders by allowing them to place a lien on the land under a mobile home—even if the unit was sold on an installment sales contract.

Financial boost. On the national level, new legislation is pending to raise the FHA insurance ceiling to \$48,000 for a double-wide on its own site (up from \$30,000). Meanwhile, HUD is in the process of raising that figure, without legislation, to \$40,550, as an intermediate step. The pending legislation would also boost the maximum loan term on a single-wide to 20 years, from the current 15. It would keep the current maximum 25-year term on double-wide units.

"Credit for these favorable provisions in the Senate bill is due Sen. Richard Lugar (R.-Ind.)," says the MHI. Lugar, chairman of the Senate Housing Subcommittee, has an obvious political interest in manufactured housing, because his state is a leading producer.

Base test. Congressional interest has also been shown in the use of modular housing as an affordability solution—even though modulars have never faced the same image problem that mobiles have.

Rep. Jack Brinkley (D.-Ga.) is promoting a demonstration comparing the cost of modular versus site-built housing on a military base. Brinkley is chairman of a subcommittee of the House Armed Services Committee.

Brinkley explained that his committee "has been concerned with the escalating cost of new construction for military housing. . . . The cost savings that can be realized by taking advantage of the manufactured housing production system can no longer be ignored."

The demonstration project will enable the Defense Department—which spends upwards of \$200 million per year for the construction of new housing for families—to compare the relative performance and cost of the two different housing types under similar family-use and weather conditions.

The project, which has been approved by the full committee, calls for erecting 200 manufactured units, of 1,100 sq. ft. each, alongside 254 comparable site-built units.

The committee's projections, which some critics call optimistic: The site-built units will cost about \$83,000—compared with \$44,000 for the modulars.

—DONALD O. LOOMIS

McGraw-Hill World News, Washington

Switch to Paslode® Power. And save.



It's the Paslode Power Promotion.

Now, more than ever, is the time to switch to Paslode Power. For a limited time, participating Paslode Distributors and Dealers are offering super savings on the SK-312 Nailer. They also have a limited supply of custom caps and T-shirts available for those who convert to Paslode Power.

If you've already switched, you know that Paslode pneumatic nailers are powerful, versatile and durable. If you haven't, here are some reasons you should: The SK-312 packs the power to drive 3½" nails at the rate of 4,000 an hour. Capable of

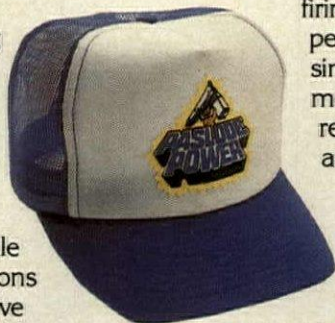

firing 20 different nails, 2"-3½" in length, it performs most on-site nailing operations. The simple design of all Paslode nailers means fewer moving parts, less to go wrong. It also means that repairs, if necessary, can be made quickly and easily.

So if you're ready to experience Paslode Power, see your local Paslode Distributor. Ask about his cap and T-shirt offer.

Paslode Company (Division of Signode Corporation) 8080 McCormick Blvd., Skokie, IL 60076. In Canada, Paslode Canada Registered

Paslode Power...experience it with the SK-312 Nailer...wear it with a special cap and T-shirt.

 **PASLODE®**



"Do I appreciate the self-closing screen on my Pella sliding glass door?"

I'll tell the world!"

Even with traffic going in and out all day long, she doesn't have to wonder if the screen is closed. It is. Because every Pella sliding glass door features a screen door that closes and latches securely all by itself.

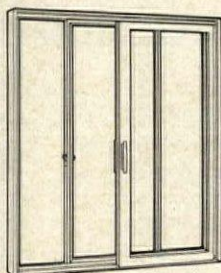

It's a constant reminder to her that the home you built reflects your consideration for the way she and her family want to live today... with convenience and quality. She's proud to show off her new home to her friends, and she's one of the best saleswomen you can have.

But having a self-closing screen isn't the only Pella feature that sells clients on your homes. There's more.

They're sold on Pella's energy efficiency. Pella's optional Triple Insulating Glass puts two $\frac{5}{16}$ " air spaces between three panels of glass for energy efficiency that significantly outperforms conventional $\frac{5}{8}$ " insulating glass. Standard glazing is two panes of glass separated by $\frac{1}{2}$ " of insulating air space. Where heat gain and glare are the issue, specify reflective environmental glass. And because the sliding panel is mounted on the outside of the unit, the harder the wind blows, the tighter the weatherstripping seals.

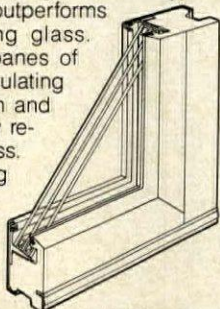

They're sold on having a choice of sliding door styles. Pella offers the Contemporary French Sliding Glass Door.

Identical in many ways to the Standard Pella Sliding Glass Door, the Contemporary French style offers some unique qualities of its own. It uses the exclusive Pella Double Glass Insulation System featuring a fixed outer pane

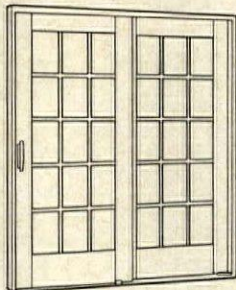

and a removable inner panel of glass with a full $\frac{19}{16}$ " of insulating air space between panes. The interior panel can also be specified as Solarcool[®] Bronze glass to reduce heat gain and glare. And the space between panes will accommodate the attractive Slimshade[®] — narrow slat metal blinds that are fully adjustable. Or you can have an even more traditional look with authentically proportioned dividers made of solid wood, ready for stain or paint.

They're sold on fuss-free maintenance. Completely covering the exterior of the frame and sash is a sturdy aluminum cladding that's virtually maintenance-free. The White or Dark Brown finish is high temperature baked enamel that's extremely resistant to color degeneration, blistering, peeling, cracking or chipping. Yet even with all this protection on the outside, all you see on the inside is the warmth and beauty of real wood.

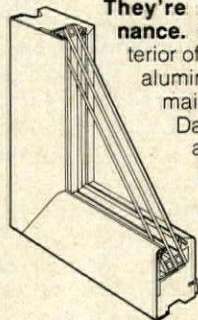

They're sold on your homes. Your business is built on satisfied customers — people who are proud to show off the home you built for them. And, while we agree that having all the high-quality Pella features is only one of the reasons that your homes are great, it's a significant part of making satisfied customers the best sales force you can have.

We have a full-line, full-color Sweet's Light Residential catalog for you. Call your local Pella Distributor for your free copy or drop in at one of his Planning Centers. You can find his name in the Yellow Pages under "Windows." Or we'll send you the catalog if you'll just fill out this coupon.

Please send your Residential/Light Construction Catalog.

Name _____
 Firm _____
 Address _____
 City _____
 State _____ Zip _____
 Telephone _____

Mail to: Pella Windows & Doors, Dept. T 40HI, 100 Main St., Pella, Iowa 50219. Also available throughout Canada. Coupon answered within 24 hours. ©1981 Rolscreen Co.



Every Pella home you build gives you a salesman for life.

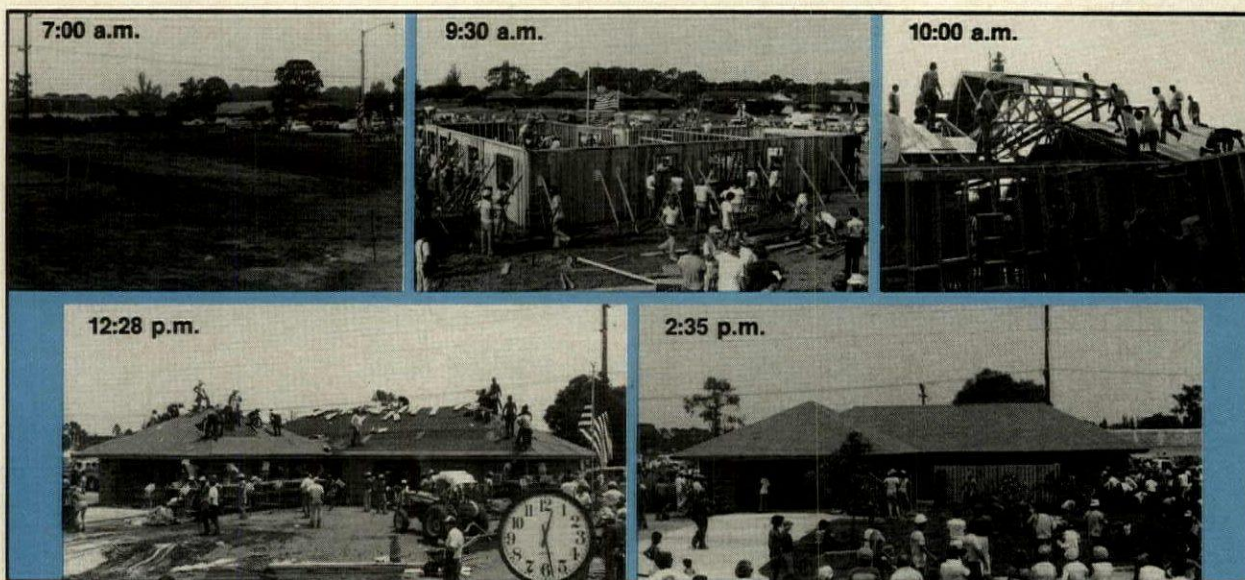

7½-Hr. House Breaks Construction Time Records

High-speed building is one foundation upon which Florida builder Otto DiVosta has built his firm's reputation [H&H, Apr. '76]. But he outdid even himself last May 1, when he directed the construction of a ready-for-occupancy house in record-breaking time. It took only 7½ hours.

Accepting the challenge. The brief event was a long time in the making. According to the DiVosta Co.'s in-house attorney, William Shannon, this wasn't the first time DiVosta had built for speed. Ten years ago, he put up a house in Tequesta, Fla. in four days, which was "something of a record" then. And, says Shannon, "he thought the pace was rather leisurely." So when he heard that U.S. Home had built its record-breaking 34-hr. house in Albuquerque last year, DiVosta decided to do them one better. Says Shannon: "He felt it was a record he could easily beat."

First stop: the Bankers Land Co. in Palm Beach Gardens. DiVosta asked them to donate the land, which they virtually did, selling him a 10,000-sq.-ft. lot (with a market value of \$45,000) for \$10,000.

The next stops were to over 100 local subcontractors and suppliers of building materials. DiVosta explained that they would not be paid for time or materials. So what was in it for them? Publicity—and a swimming pool.

The proceeds from the sale of the house were to go toward construction of a municipal pool. "We promised the subs and suppliers that we would put their names on a plaque at the pool," says Shannon. "That would be all they'd get, but it would be permanent. And nearly everyone agreed."

The next critical phase was the planning, which, according to Clifford Burg, president of the Shell Construction Co. and DiVosta's partner, took weeks. "We talked about every detail, down to the location of each stud and nail." DiVosta and his partners met

with 100 "team leaders"—the head subcontractors—to readjust and fine-tune the construction schedule.

The most critical phase of the building process, they expected, would be the first four hours, when the shell

Turn to page 32

How the 7½-Hr. Timetable Ticked Away

It took weeks for DiVosta and his partners to work out a timetable so detailed that it would run itself. And when the gun went off at 7 a.m., coordination was so flawless that the workers managed to shave 25 minutes off the planned eight-hour schedule.

Here's the minute-by-minute rundown:



THE MORNING: From 7 a.m. to 9 a.m.

- 7:00-7:30** forms and plumbing are laid out
- 7:20-7:30** concrete finishers backfill; steel rods are set into foundation
- 7:30-7:40** wire mesh is laid on driveway
- 7:40-7:45** termite spray is applied
- 7:45** pouring of concrete slab foundation begins
- 7:55-8:05** driveway is poured
- 8:30-8:45** forms are stripped

At the same time—

- 7:00-8:15** roof sections are completed; interior and exterior walls being constructed; plumbing and electrical wiring are built into walls

From 9 a.m. to 12 noon

- 9:00-9:30** interior and exterior walls are set
- 9:30-10:00** roof is set; plywood sheathing applied
- 10:00-10:30** soffits and fascias are installed

- 10:00-10:45** air conditioning, electrical systems and plumbing are roughed in
- 10:30-11:00** outside painting begins
- 10:30-12:00** roofing is applied; brickwork is installed
- 10:45-11:00** insulation is installed
- 11:00-11:30** drywall is hung and taped
- 11:25-11:35** marble sills are installed
- 11:30-12:30** plaster is set



THE AFTERNOON: From 12:00 to 2:35 p.m.

- 12:00-1:00** patio is formed and placed
- 12:30-1:00** bath tile, millwork, kitchen, garage door and sprinkler systems are put in
- 1:00-1:30** interior is painted; patio fence put up; landscaping is begun
- 1:30-2:30** plumbing, trim, telephone and television wiring set; windows and garage door are installed
- 2:00-2:30** vinyl flooring and carpeting are laid down
- 2:35** final seal is received from the city



How can you get two-dryer income from a one-dryer space?

The GE Stackables.

If you'd like the opportunity to turn better profits from your floor space—and save energy in the bargain—it's time you turned to General Electric Stackable dryers.

Two standard-capacity GE Stackables take up about the same floor space as one large-tumbler dryer.

That means you get twice the coin chutes in the place of one. Plus twice the profit potential.

Each GE Stackable gas dryer uses only 22,000 BTU's—about 50% less energy than regular 30-pound dryers, with normal-size loads. That can help trim your operating costs.

Plus the Stackables are easy to service even when they're stacked.

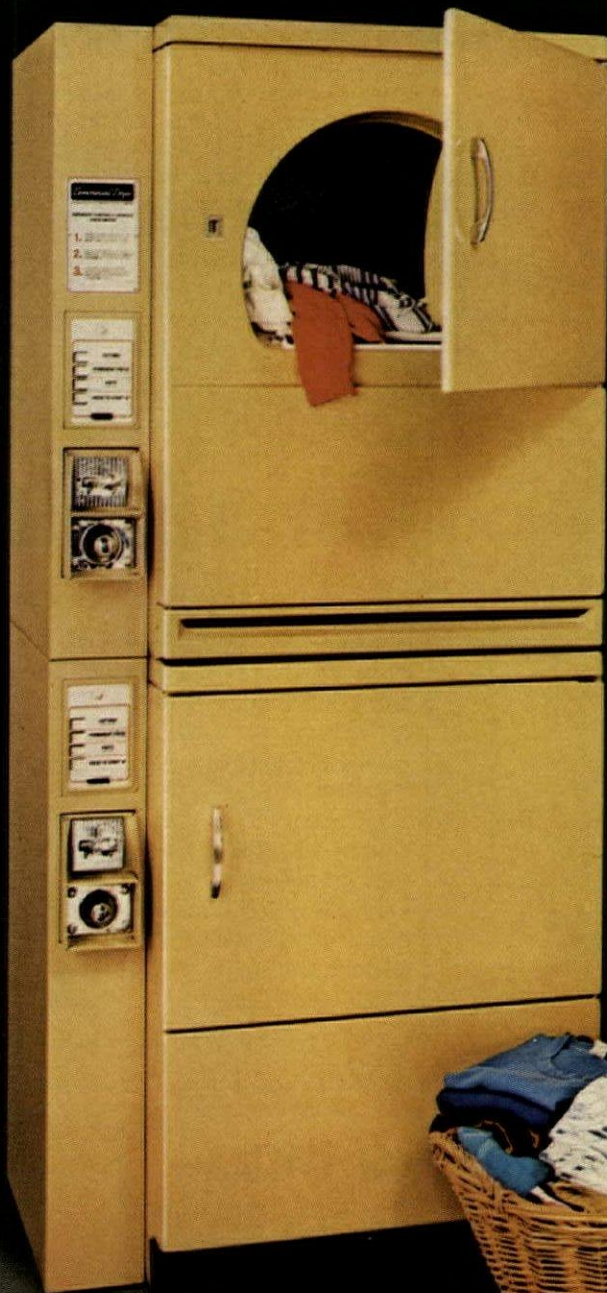

And your customers will find the Stackables doubly convenient because they can sort their wash, set each dryer for a different fabric and dry two loads at the same time.

To find out more about how turning to the General Electric Stackables gives you the opportunity to turn better profits while saving energy, see your GE Distributor or Route Operator now.

Or write General Electric, Marketing Manager, Contract Laundry, API-222, Louisville, KY 40225.

**We bring
good things
to life.**

GENERAL  ELECTRIC

Circle 31 on reader service card



would be erected. "We felt that if we were on schedule at 11 a.m., we would have it made," says Burg.

To the test. The planning was put to the test at 6:55 a.m., May 1, on the empty site abutting a single-family subdivision in Palm Beach Gardens. A total of 730 workers—200 from the Shell Construction Co.—stood ready in assigned workplaces surrounding the site. Also standing by: a building inspector, who remained on site throughout the construction.

When work began at 7 a.m., the site resembled nothing so much as an anthill, as crews operated simultaneously. The only work done previous to the start was the construction of plumbing trees and the leveling of the site to grade. And the only prefabricated products were those which are normally prebuilt: roof trusses, cabinetry, and prehung doors. "But that was it. We didn't want any advantages," notes Burg.

The most difficult time, he says, was the first hour, when the concrete for the foundation was being mixed and poured. An accelerator, calcium chloride, had been added to the concrete, but no one was sure how long it would take to harden. "It was one of the unknowns, a critical phase. Had the

slab not been ready for the other trades, it would have really slowed our schedule down."

But at nine o'clock, the foundation had completely hardened, having set in less than half the normal time. "It acted the way it was supposed to."

Minor problems. The first and only snag was setting the roof, which took 20 minutes longer than expected. But that time was made up later in the morning. Other than that, the schedule went like clockwork, with the crews completing their jobs almost to the minute planned (see box, page 30). "As many functions as could be done simultaneously were done simultaneously," says Shannon. "The workmen just did their jobs and got out of the way."

There were a few other minor problems. One, of course, was crowd control. Another was noise, which both Burg and Shannon described as "deafening."

And not the least of the problems was overenthusiasm. "Some of the crews wanted to start ahead of schedule—and that's as bad as falling behind," commented Burg.

Countdown. As the 3 o'clock deadline approached, everybody pitched in to complete the landscaping. "It was

almost like a cartoon—you'd see a palette of sod appear, and then a mass of people. Suddenly the people were gone, and so was the sod. It was all laid in 15 minutes. That was simply an incredible thing to watch."

And so at 2:35 p.m. the finished 1,712-sq.-ft. house was approved for occupancy by the city. It included three bedrooms, two baths, a two-car garage, and a patio. All carpeting and vinyl flooring were in place; the interior was painted, the exterior stained; all brickwork was laid; the cabinetry was installed—and it was fully landscaped.

"It wasn't just a box thrown together and sewn up," says Burg. The house was even certified by the local electrical utility for its "Watt-Wise" program, which encourages proper insulation and the use of high-efficiency appliances.

On May 10, the house was sold at a public auction as planned—and it again exceeded expectations. The estimated price was \$100,000, but the selling price was \$155,000. And with the proceeds, the Shell Construction Co. will begin construction of the pool at the community center next month. "But we'll take a little longer to do this one," laughed Burg. —J.A.W.

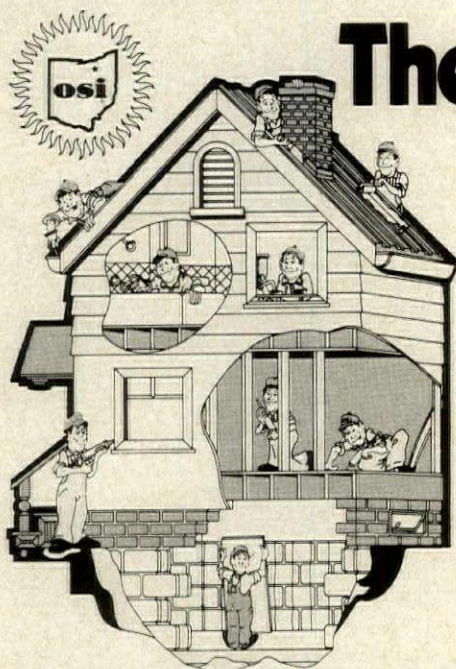

The Energy Savers from Ohio Sealants

"All-over" energy control with the Ohio Sealants family of caulking, sealants, adhesives and coatings. Every Ohio Sealants product does its job to seal comfort and economy in—and the weather out—whether it's too hot, or too cold.

- Wonderfoam Expanding Sealant
- Trans-Seal
- Latex Acrylic Roof Coating
- S.B.R. Caulking
- Drive-Way-Crack Sealer
- Latex Acrylic Caulking
- Sound Caulking
- S.B.R. Gutter Seal
- S.B.R. Roofing & Flashing Sealant
- Wallboard Adhesives Formula #38 - #36
- Panel & Foam Adhesive
- Quick Bond Contact Adhesive
- Subfloor & Construction Adhesive
- Tub-and-Tile Caulking

Call our Sales Department 1-800-321-3578 for brochure, regional warehouse locations and name of nearest O.S.I. Representative.



Ohio Sealants, Inc.

7249 Commerce Drive Mentor, Ohio 44060

1-216-951-5678



Fine oak furniture...
in stock



Richwood... the top-of-the-line from Kitchen Kompact. The stock cabinet with the custom look. For a quality cabinet, you get more than your dollars' worth with Richwood. There has been no compromise to quality. Appalachian oak doors, solid oak drawer fronts, lifetime rollers, brass hardware plus options. And Richwood's special hand-rubbed finish is virtually family-proof.

Because Kitchen Kompact cabinets are made to stock, not to order, our warehouse maintains a complete and ready inventory of all cabinet styles — including the mid-priced Glenwood Two and economical Plaza One. Prompt shipment is guaranteed within 2 weeks of order. Richwood units are designed for easy installation which increases your profits. Time saved is money saved. Complete specs are listed in Sweet's File 11.27b/Kit. Your nearest distributor may be found in the Yellow Pages or by calling the Sweet's BUYLINE™ 800/447-1980. Send \$3 with your name and address for our full color, 36 page Cabinet Design Guide.

Kitchen Kompact, Inc.
KK Plaza, Jeffersonville,
Indiana 47130
(812) 282-6681

We deliver!



Circle 33 on reader service card



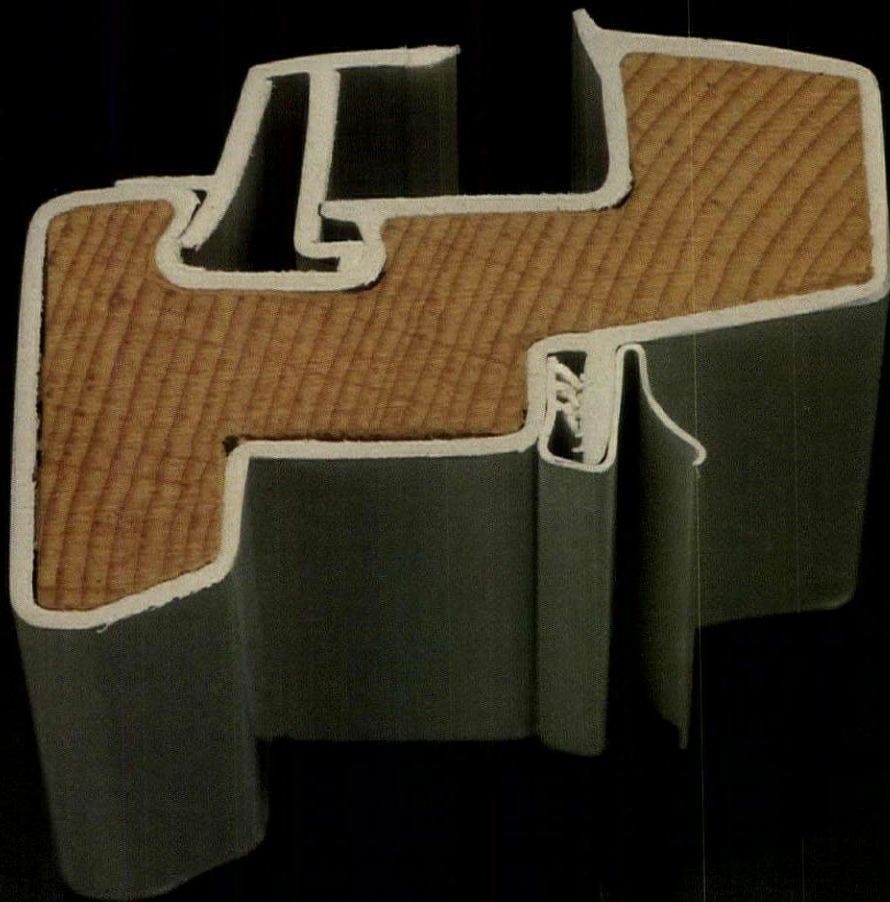

**In the 60's the Perma-Shield® window was a revolutionary idea.
It still is.**

In the 60's Andersen took a wood sash and completely enclosed it in vinyl.

The result was the Perma-Shield® casement window.

A revolutionary idea that remains revolutionary because it offers builder, architect, owner, developer and manager advantages they still can't get in any other window:

The only completely enclosed sash.

It's created by extruding vinyl around a pre-milled wood sash. The wood core provides superior insulation and stabilizes the vinyl. The vinyl sheath won't need painting every few years. In fact, it's virtually maintenance-free. It's thick, tough and long-lasting. Stands up beautifully to handling and installation. And it protects the wood core completely. Shields the wood against the blazing sun, bitter cold and driving rain of the outdoors, the heat, humidity and condensation of the indoors.

The vinyl is available in white or earthy Terratone color.

Optional triple glazing system also available for maximum reduction of heat loss.

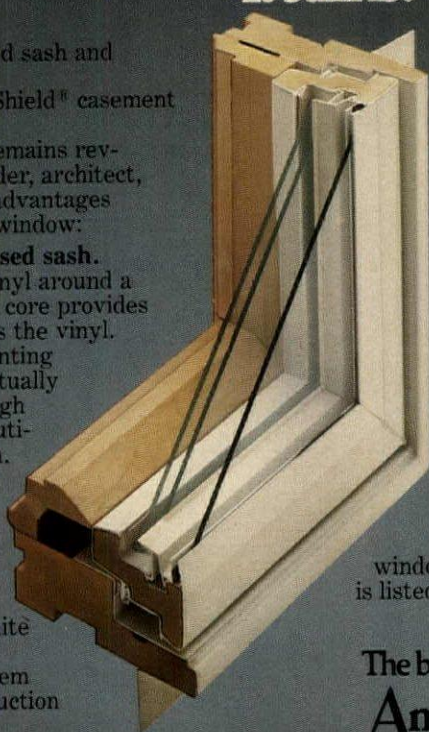

One of a kind flashing.

Andersen extends the frame's vinyl covering to form a continuous flashing/anchoring fin that has no seams, gaps or corner joints. Makes for easier, more weathertight installation.

Sash corner joints like no other.

Andersen cornerwelds sash stiles and rails together under extremely high temperature. This unique leakproof seal protects the wood core and greatly strengthens the sash's dimensional stability.

The best frame joints...none.

Perma-Shield casement window frames are produced by bonding preformed rigid vinyl to the wood members. Preforming does away with corner joints. Eliminates four potential leakage points.

In the 60's Andersen distributors and dealers began offering a revolutionary new window. Their offer continues today.

Call them about using the Perma-Shield casement window in your next building. Your Andersen distributor is listed on the facing page.

8133 Copyright © 1991 Andersen Corp., Bayport, MN

The beautiful way to save fuel®
Andersen® Windowalls®



In the 80's these Andersen distributors stock the revolutionary idea. Call yours today.

ALABAMA
BIRMINGHAM (35201) — Birmingham Sash & Door Co., 901 N. 29th St., Box 1118 — (205 254-3276)

ARIZONA
TEMPE (85282) — Edward Hines Lumber Company, 800 W. Fairmont — (602 894-0930)

ARKANSAS
NO. LITTLE ROCK (72119) — Fischer Lime & Cement Co., 1650 E. Washington, P.O. Box 5608 — (501 376-2911)

CALIFORNIA
FAIRFIELD (94533) — Sequoia Supply, 250 Ditmer Road, P.O. Box 310 — (707 864-1711)
OAKLAND (94601) — Western Door and Sash Co., 4601 Walnut St. — (415 535-2000)
ORANGE (92665) — Sequoia Supply, 1841 N. Batavia, P.O. Box 5807 — (714 974-2330)

COLORADO
DENVER (80217) — Boise Cascade Corp., P.O. Box 5767, Terminal Annex Station — (303 629-1629)
DENVER (80239) — Morgan Sash & Door Co., P.O. Box 39307 — (303 373-0210)

CONNECTICUT
NORTH HAVEN (06473) — Brockway Smith Company, 75 Broadway, Box 412 — (203 239-1603)
ROCKY HILL (06067) — Cleary Millwork Co., PO Box 628 — (203 721-0520)

DELAWARE
BEAR (19701) — C.E. Morgan Distribution, Box 277 — (302 322-1227)

FLORIDA
FORT MYERS (33901) — Huttig Sash & Door Company, 3580 Work Drive, — (813 332-2424)
JACKSONVILLE (32205) — Huttig Sash & Door Company, 5203 West 1st Street — (904 786-1622)
LARGO (St. Petersburg) (33543) — C.E. Morgan Building Products, 8155 Bryan Dairy Road — (813 393-4681)
ORLANDO (32808) — Huttig Sash & Door Company, 3750 Bengert, Box 13548, Pine Hill Station — (305 295-9020)
RIVIERA BEACH (33404) — Weiler Wilhelm Window & Door Company, P.O. Box 10356 — (305 845-1555)

GEORGIA
NORCROSS (Atlanta) (30071) — Winter of Atlanta, 3043 Adriatic Court, Peachtree Business Park — (404 448-0440)

IDAHO
BOISE (83701) — Chandler Corporation, Box 2840, 1301 No. Orchard St. — (208 375-5050)

ILLINOIS
DECATUR (62525) — C.E. Morgan Sash & Door Co., 3205 No. 22nd St., Box 1321 — (217 877-4621)
PEORIA (61602) — Wahfield Mfg. Co., 1101 S.W. Washington St. — (309 673-4421)
ROCK ISLAND (61201) — Rock Island Millwork Company, P.O. Box 339, 500 31st Ave. — (309 788-0421)
SKOKIE (60076) — EHLCO, 3415 Howard St. — (312 761-6600)
WEST CHICAGO (60185) — Wahfield's, 1601 Hawthorne Lane — (312 293-1000)

INDIANA
GOSHEN (46526) — Goshen Sash & Door Co., Inc., Box 97 9th & Purd St. — (219 533-1146)
INDIANAPOLIS (46206) — Midland Sash & Door Inc., 907 E. Michigan St., Box 766 — (317 637-3381)
TERRE HAUTE (47808) — Associated Door & Plywood Co., P.O. Box 486, 819 Spang St. — (812 232-1371)

IOWA
CEDAR RAPIDS (52406) — Rock Island Millwork Company, 1100 55th Avenue SW., Box 1843 — (319 365-6904)
DES MOINES (50303) — Rock Island Millwork Company, 1770 NE 58th Ave., P.O. Box 621 — (515 265-6071)
DUBUQUE (52001) — Rock Island Millwork Company, 2225 Kerper Blvd., P.O. Box 155 — (319 588-0551)
MASON CITY (50401) — Mason City Millwork Co., Inc., 506 4th S.W., Box 388 — (515 423-2822)
SIOUX CITY (51102) — Jordan Millwork Company, 1717 Terminal Drive, Box 3007 — (712 258-7554)
WATERLOO (50704) — Rock Island Millwork Co., Box 2037, 2125 Westfield Ave. — (319 233-3331)

KANSAS
LENEXA (Kansas City) (66215) — C.E. Morgan Distribution, 106th & Santa Fe Trail Rd., Box 14490 — (913 888-5900)
WICHITA (67201) — Rock Island Millwork Co., 1340 N. Mosley, Box 2277 — (316 264-8375)

KANSAS (cont.)
WICHITA (67201) — Rounds & Porter Co., Box 1999 — (316 262-1465)

KENTUCKY
LEXINGTON (40584) — Combs Company, 1025 Russel Cave Pike P.O. Box 359 — (606 254-3321)
LOUISVILLE (40214) — Allied Sash & Door, Inc., 7803 National Turnpike, Louisville Industrial Center — (502 361-8481)
LOUISVILLE (40299) — Huttig Sash & Door Co., Data & Plantside Drive, P.O. Box 99306 — (502 491-4560)

LOUISIANA
ALEXANDRIA (71301) — Davidson Louisiana, Inc., P.O. Box 5404 — (318 442-1355)
BATON ROUGE (70821) — Davidson Louisiana, Inc., Box 2994, 1920 Sorrell Ave. — (504 387-6746)
HOUMA (70360) — Davidson Louisiana, Inc., P.O. Box 2466 — (504 879-2313)
KENNER (70062) — Davidson Louisiana, Inc., P.O. Box 1594 — (504 721-4558)
LAFAYETTE (70501) — Davidson Louisiana, Inc., Box 3208 — (318 234-6373)
LAKE CHARLES (70601) — Davidson Louisiana, Inc., Box 1119 — (318 439-6393)
MONROE (71201) — Davidson Louisiana, Inc., P.O. Box 4027 — (318 323-2273)

MAINE
PORTLAND (04104) — Brockway Smith Company, 203 Read St., Box 636 — (207 774-6201)

MARYLAND
BALTIMORE (21227) — Robbins Door & Sash Co., 6690 Santa Barbara Court, Rt. 100 Business Park — (301 796-7766)
BARCLAY (Eastern Shore) (21607) — Delmarva Sash & Door Co., (301 438-3102)

MASSACHUSETTS
ANDOVER (Boston) (01810) — Brockway Smith Company, 146 Dascomb Road — (617 475-7100)
EAST LONGMEADOW (01028) — Brockway Smith Company, 470 No. Main St., Box 524 — (413 525-3377)
SPRINGFIELD (01101) — Martin Lumber Company, 983 Page Blvd., Box 2859 — (413 788-9634)

MICHIGAN
BIRCH RUN (48415) — Morgan Sash and Door Co., 12100 Heath St., Box 387 — (517 624-9383)
GRAND RAPIDS (49501) — Grand Rapids Sash & Door Co., P.O. Box E, 5758 Vinton Rd., N.W. — (616 784-1500)
HOLT (Lansing) (48842) — Grand Rapids Sash & Door Co., 3909 West Holt Road, P.O. Box 8 — (517 694-2108)
SCHOOLCRAFT (Kalamazoo) (49807) — Grand Rapids Sash & Door Co., P.O. Box 368, 14179 S. 14th St. — (616 679-5205)
TRAVERSE CITY (49684) — Grand Rapids Sash & Door Co., 2365 So. Airport Road, Box 706 — (616 947-5420)
WIXOM (Detroit) (48096) — Kimball & Russell, Inc., 49800 Martin Drive — (313 624-7000)

MINNESOTA
DULUTH (55806) — The Radford Company, Box 6145, 106 N. 46th Ave. West — (218 624-3654)
MINNEAPOLIS (55445) — Independent Millwork Inc., 9420 83rd Avenue No. — (612 425-6600)
ST. PAUL (55113) — Pacific Mutual Door Company, 2655 Fairview Avenue No. — (612 531-2211)

MISSOURI
CAPE GIRARDEAU (63701) — Associated Building Centers, Inc., P.O. Box 860, Nash Road — (314 335-8231)
HAZELWOOD (St. Louis) (63042) — Chromalloy Building Products Div., 131 Byassee Drive — (314 731-1401)
KANSAS CITY (64108) — Pacific Mutual Door Company, 1525 West 31st Street — (816 531-0161)
MARYLAND HEIGHTS (St. Louis) (63042) — St. Louis Millwork Company, 2465 Centerline Industrial Drive, Box 1325 — (314 872-8724)
ST. JOSEPH (64502) — Associated Building Centers, Inc., 2202 Locust P.O. Box 669 — (816 232-7744)
SPRINGFIELD (65803) — Toombs & Company, Box 1037, Commercial Street Station — (417 862-9377)

MONTANA
BILLINGS (59107) — Boise Cascade Corp., 4211 First Avenue So., Box 30437 — (406 652-3250)
GREAT FALLS (59401) — Lumber Yard Supply Co., 13th Ave. No. & River Dr., Box 1419 — (406 453-0356)
MILES CITY (59501) — Richland Lumber Co., — (406 232-1345)

MONTANA (cont.)
MISSOULA (59807) — Exchange Lumber Co., Montana Division, P.O. Box 8288 — (406 549-5121)

NEBRASKA
OMAHA (68102) — Disbrow & Co., 12th & Nicholas Streets — (402 341-0774)
OMAHA (68137) — Jordan Millwork Co., P.O. Box 37327, 13748 F St. — (402 334-7660)
SCOTT'S BLUFF (69361) — Huttig Sash & Door Co., P.O. Box 1400 — (308 436-2151)

NEW JERSEY
MIDLAND PARK (07432) — Black Millwork Co., Inc., 130 Lake Ave. — (201 445-5700)
RIDGEFIELD (07657) — Whittier-Ruhle Millwork Co., Traffic Circle — (201 943-6600)
WOODBURY HEIGHTS (08097) — Middle Atlantic Millwork Co., Chestnut St. & Academy Ave., Box 26 — (609 848-8000)

NEW MEXICO
SANTA FE (87502) — Santa Fe Lumber & Millwork Inc., P.O. Box 5699 — (505 471-9022)

NEW YORK
ALBANY (12205) — Dorsey Millwork Inc., Box 5150, 63 Railroad Ave. — (518 489-2542)
ALBANY (12201) — Iroquois Millwork Corporation, Mill Street at Tivoli — (518 436-9631)
BUFFALO (14210) — Iroquois Door Company, 659 Exchange St., Box 1038 — (716 856-8144)
DEER PARK (Long Island) (11729) — Sturtevant Millwork Corporation, 75 No. Industry Court — (516 667-6700)
JOHNSON CITY (13790) — Robbins Door & Sash Co., Box 111 — (607 797-1288)
RIDGEBWOOD (Long Island) (11385) — Hussey, Williams Co., 48-05 Metropolitan Ave. — (212 381-2500)
SYRACUSE (13211) — Iroquois Door Co., 101 Kuhn Road, Box 96 — (315 455-2491)
VICTOR (Rochester) (14564) — Iron City Sash & Door Company, R.D. 1, Mendon Road — (716 924-3201)

NORTH CAROLINA
CHARLOTTE (28230) — Huttig Sash & Door Company, 1018 Jay Street, P.O. Box 30396 — (704 332-1503)
KERNERSVILLE (27284) — Huttig Sash & Door Company, 637 Graves St., P.O. Box 468 — (919 996-5221)
ROCKY MOUNT (27801) — Huttig Sash & Door Company, U.S. 301 N., P.O. Box 2148 — (919 446-2446)

NORTH DAKOTA
BISMARCK (58502) — The Radford Company, 1500 E. Front Ave., Box 1456 — (701 223-5890)
FARGO (58108) — The Radford Company, 3940 15th Ave. No., Box 2644 — (701 282-7200)

OHIO
CANTON (44706) — Iron City Sash & Door Company, P.O. Box 6376, Station B, 5261 Southwest St. S.W. — (216 478-1461)
CINCINNATI (45229) — Acme Sash & Door Company, 1250 Tennessee Avenue — (513 242-4400)
COLUMBUS (43212) — Huttig Sash & Door Company, 1791 Kenny Road — (614 486-4367)
DAYTON (45407) — Dayton Sash & Door Company, Station B, Box 7037 — (513 224-0626)
NORTH LIMA (Youngstown) (44452) — Iron City Sash & Door Company, 131 W. South Range Rd. — (216 549-9801)
TOLEDO (43607) — Allen A. Smith Co., 830 N. Westwood Ave. — (419 537-1373)
VALLEY CITY (44280) — Weiler Wilhelm Window and Door Co., 614 Liverpool Drive — (216 225-9500)

OKLAHOMA
OKLAHOMA CITY (73126) — Lumbermen's Supply Co., Box 26163, 1124 Southwest 3rd Street — (405 232-9163)
TULSA (74104) — Mid-West Mill & Supply Co., 4990 E. 16th St., Box 4770 — (918 747-2000)
TULSA (74145) — General Sash & Door Co., 6537 E. 46th St. South, P.O. Box 45126 — (918 622-3131)

OREGON
BEAVERTON (97005) — Savage Wholesale Bldg. Materials, Inc., 5355 Southwest 107th — (503 643-8505)
WILSONVILLE (Portland) (97070) — Sequoia Supply, 30160 S.W. Orepan Avenue, P.O. Box 338 — (503 682-2822)

PENNSYLVANIA
ALLENTOWN (18103) — Reeb Millwork Corp., 1240 N. Sherman St. — (215 434-4406)
ALLENTOWN (18105) — Robbins Door & Sash Co., Inc., 847 Dauphine St., Box 1490 — (215 434-4827)
CARLISLE (17013) — Middle Atlantic Millwork Co., 419 East High St., P.O. Box 631 — (717 243-5656)

PENNSYLVANIA (cont.)
FRACKVILLE (17931) — Robbins Door & Sash Co., Inc., 400 S. Broad Mountain Ave. — (717 874-1220)
HARRISBURG (17104) — Robbins Door & Sash Co., Inc., 1248 70 So. Cameron St., P.O. Box 2659 — (717 238-8101)
MECHANICSBURG (17055) — C.E. Morgan Distribution, Box 1400, Mulberry Drive — (717 637-0346)
MONTGOMERY (17754) — Robbins Door & Sash Co., 117 S. Arch St., Box 177 — (717 368-2656)
NORTH HUNTINGDON (Pittsburgh) (15642) — Shuster's Building Components, 2920 Clay Pike — (412 863-4018)
SANDY LAKE (18145) — Iron City Sash & Door Co., Box 455 — (412 376-7415)
SCRANTON (18509) — Robbins Door & Sash Co., Inc., 1350 Von Storch Ave. — (717 344-6156)
WILKES-BARRE (18701) — Robbins Door & Sash Co., 145 E. Northampton St., P.O. Box 272 — (717 824-8781)
WINDBER (Johnstown) (15963) — Iron City Sash & Door Co., Spruce St., P.R.R. R.D. 1, Box 42 — (814 467-4571)

SOUTH CAROLINA
WEST COLUMBIA (29161) — C.E. Morgan Distribution, 128 McQueen St., Air South Industrial Park — (803 791-5634)

SOUTH DAKOTA
SIOUX FALLS (57104) — Jordan Millwork Company, 611 W. Algonquin, Box 1167 — (605 336-1910)
WATERTOWN (57201) — Jordan Millwork Company, P.O. Box 815 — (605 886-5801)

TENNESSEE
KINGSPORT (37660) — Holston Builders Supply, 645 E. Main Street — (615 247-8131)
MEMPHIS (38118) — Memphis Sash & Door Co., 3850 Air Park St., Box 18449 — (901 363-6040)
NASHVILLE (37202) — Wholesale Building Products, 612 10th Ave., No. P.O. Box 23082 — (615 259-4222)

TEXAS
AUSTIN (78767) — Davidson Texas, Inc., Box 1904, 600 Industrial Blvd. — (512 444-6701)
DALLAS (75229) — Lone Star Wholesale, 11220 Harry Hines Blvd., P.O. Box 29335 — (214 247-6161)
HOUSTON (77055) — Lone Star Wholesale, P.O. Box 10952, 2550 Spenwick Dr. — (713 680-3217)
LUBBOCK (79413) — Dea Window & Door Co., 2212 Clovis Rd., Box 6669 — (806 763-7078)
LUBBOCK (79408) — Lubbock Sash & Door Co., Box 2626 — (806 763-7695)

UTAH
SALT LAKE CITY (84125) — Diehl Lumber Products, Inc., 1756 South 700 West, P.O. Box 25067 — (801 972-8300)

VIRGINIA
ALEXANDRIA (22304) — C.E. Morgan Distribution, 5802 Farrington Ave. — (703 370-5740)
FREDERICKSBURG (22401) — Huttig Sash & Door Co., P.O. Box 561, 400 Lansdowne Rd. — (703 371-1710)
PORTSMOUTH (23705) — C.E. Morgan Distribution, 3560 Elm Avenue, P.O. Box 548 — (804 393-4036)
ROANOKE (24009) — Huttig Sash & Door Co., Box 2020, 1809 W. Campbell Avenue — (703 344-6201)

WASHINGTON
SPOKANE (99220) — Exchange Lumber & Mfg. Co., Box 2565, Terminal Annex — (509 487-1621)
TACOMA (98421) — Savage Wholesale Building Materials, 1001 E. 25th Street — (206 383-1727)

WEST VIRGINIA
NITRO (Charleston) (25143) — Appalachian Sash & Door Co., Box 625, McJunkin Rd. — (304 755-8251)

WISCONSIN
LACROSSE (54601) — The Radford Company, 1724 Oak St., Box 1988 — (608 781-2280)
MILWAUKEE (53213) — Western Moulding Co., Inc., 1300 North Glenview Place — (414 258-4880)
OSHKOSH (54901) — The Radford Company, 40 Wisconsin St., Box 2688 — (414 231-4880)
WINDSOR (Madison) (53598) — The Radford Company, 4461 Duraform Lane, Box 526 — (608 244-3962)

Andersen® windows and gliding doors are available through retail dealers serviced by these wholesale distributors. (See listing in the Yellow Pages under "Windows" for your local dealer.)

Circle 35 on reader service card

Suits Against Block Grant Plans Allowed

Citizens unhappy with a city's Housing Assistance Plan have won a new right to block it. The bottom line of a recent court decision is that even longer delays are now possible in funding new public housing projects.

The ruling seems to conflict with clear signals that the U.S. Supreme Court justices do not want to open federal courts to additional private suits unless Congress specifically authorizes the actions. That conflict may mean that this housing case will ultimately end up in the high court. But for now, the decision is law for six southern states—Alabama, Florida, Georgia, Louisiana, Mississippi, and Texas—controlled by the U.S. Court of Appeals in New Orleans.

The suit was brought against the Department of Housing and Urban Development by the Montgomery (Ala.) Improvement Assn. on behalf of poor blacks. They claim the city's application for HUD block grants would effectively perpetuate its pattern of racial segregation in residential areas. The plaintiffs also call the plan "substandard" in its help for the elderly,

single women, and renters. The complaint charges that HUD should never have okayed the proposal.

Challenged suit. Those questions have yet to be tried, since the litigation, until now, has revolved around the question of whether such a suit can exist at all—whether Congress, in creating the federal Block Grant setup in the 1974 Housing and Community Development Act, had meant to open the way to such citizens' suits. Merely the right to sue gives local organizations a lot of bargaining power.

The appellate judges reasoned that the Montgomery suit was valid because the poor were among the groups Congress particularly wanted to help when it passed the 1974 housing law. The judges noted that other decisions had opened the way for suits by people alleging racial discrimination in other sorts of federal programs.

In other cases, courts ruled that:

- A landowner is liable for injuries to a trespasser only if the accident stems from "intentional, wanton, or willful" actions on the part of the defendant. The District of Columbia

Court of Appeals decided that a landowner's obligations to a trespasser should remain less than those to other people hurt on a defendant's premises—even though the court acknowledged that other jurisdictions have tended to wipe out old rules defining the landowner's duties for safety on the basis of whether or not the victim was invited onto the property.

- Statutes aimed at warning prospective buyers of real estate that title may not be clear are constitutional, even though the laws make it harder for the owners to sell. The Massachusetts Supreme Judicial Court turned back a challenge to the law from a landowner who claimed that he should be able to tell his side of the case before a notice of pending litigation is filed in the Registry of Deeds. The opinion stated that the filing of the notice wasn't depriving the owner of a major part of his property rights, and that, anyway, any honest seller should warn a buyer that a pending court suit might cloud title to the property he is purchasing. —DANIEL B. MOSKOWITZ

McGraw-Hill World News, Washington



Our caulk withstands the test of time!

Franklin's Acrylic Latex Caulk stands alone in a sea of many. There are many caulks that are cheaper, many more expensive and many with fancy claims, but there are few . . . very few that can stand up to the toughest test of all like Franklin's Acrylic Latex Caulk. The one test that year after year separates the very good from the not so good . . . the test of time! How?

In 4 very important ways. 1. It **SAVES** your time, money and energy, too. It goes on neatly and dries quickly. It sticks tightly to all common construction materials without running, dripping or sagging and cleans up easily with water before drying. 2. Franklin's Acrylic Latex Caulk will keep your newly completed caulking job looking like new for years! That means no expensive call-backs or customer complaints. 3. The selection of 7 colors (including the new Tan) blend with the most popular siding, stain and paint colors. No need to paint over it. 4. Because of its superior adhesion, flexibility and resistance to weathering, Franklin's Acrylic Latex Caulk will produce a job that will speak well of your work with customers for a long, long time. So next time, use Franklin's Acrylic Latex Caulk, because in every respect it truly does withstand the test of time.

Franklin
CHEMICAL INDUSTRIES

For Franklin's complete line of Glues, Caulks and Sealants, see your favorite hardware or building materials distributor or dealer. Or write: Consumer Products Division, Franklin Chemical Industries, Inc., 2020 Bruck Street, Columbus, Ohio 43207.

“After adding Cathedralite to my business, I built five more homes than last year!”

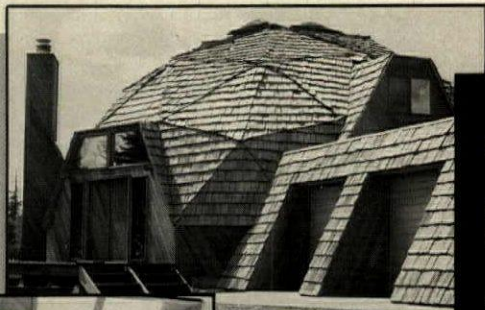

“Since investing in my Cathedralite dealer franchise, I built five custom homes I wouldn't have built otherwise.

“Let's face it, the costs of labor, materials and energy are skyrocketing. More and more of my customers are seeking alternative housing *that makes sense*.

“By adding Cathedralite homes to my business, I can now offer a custom home that saves up to 50 percent on heating and cooling costs, is far superior in structural strength, yet requires *one-third fewer materials* to cover the same square footage of a conventional home.



“And construction is simple. Cathedralite delivers the most precise, time-saving geodesic package on the market today. Everything is *pre-cut and pre-assembled*. With the help of my crew, I can erect an 1,800-square-foot geodesic shell in less than eight hours!

“Plus Cathedralite has a fantastic marketing program. Beautiful full-color brochures, extensive building seminars, films — the *entire package* makes my sales job a whole lot easier. And the on-going national advertising program refers any customer from within my region *directly to me*.

“In short, my Cathedralite franchise has expanded my business horizons farther than I ever thought possible!”

Cathedralite's Dealer Franchise Kit is available for \$15.00. Call 800-538-0782 to order your kit. It contains all the necessary information you'll need to know about the growing geodesic housing industry and our franchise program. In California, call 408-462-2210. Or mail check, cashier's check or money order with coupon to 820 Bay Ave., Suite 302, Capitola, California 95010.



YES! Send me your complete Dealer Franchise Kit! I've enclosed my \$15.

HM81

Name _____

Address _____

City _____ State _____

Zip _____ Phone _____

CATHEDRALITE

820 Bay Ave., Suite 302, Capitola, CA 95010

CATHEDRALITE

ENERGY EFFICIENT BUILDING SYSTEMS

Circle 37 on reader service card

PORCH-LIFT®

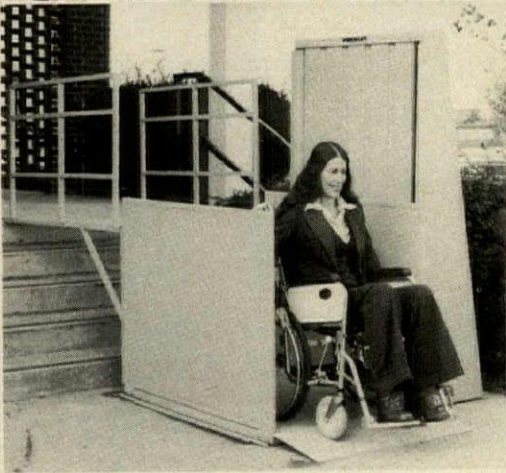

A SIMPLE SOLUTION TO ARCHITECTURAL BARRIERS.

Whether you're modifying an existing building or designing a new one, accessibility to the handicapped is important. PORCH-LIFT offers you a simple, economical solution. It's a safe wheelchair lifting platform permanently anchored beside the steps using a minimum of space. Motor and mechanism are enclosed in a weather-proof housing. "Call-Send" controls are key operated, and it runs on 110 volt current. It's available to fit varying heights and is shipped ready for installation.

WRITE FOR FREE BROCHURE AND NAME OF DEALER NEAREST YOU.

AMERICAN STAIR-GLIDE CORP.

4001 East 138th Street, Dept. H-081
Grandview, Missouri 64030

Circle 38 on reader service card

changing
your
address?

ATTACH LABEL HERE

Please give five weeks notice before change of address becomes effective. Attach mailing label here and print your new address below. If you have any question about your subscription, include address label with your letter.

MAIL TO

Housing, P.O. Box 430, Hightstown, N. J. 08520

your name

your mailing address

city

zip code

your firm name

firm address

city

zip code

type of business

your title or position

TO ENTER OR EXTEND YOUR SUBSCRIPTION,
CHECK HERE:

<input type="checkbox"/> NEW	<input type="checkbox"/> ONE YEAR	\$20	\$22
<input type="checkbox"/> RENEWAL	<input type="checkbox"/> THREE YEARS	\$43	\$47

MAIL REMITTANCE TO

Housing, P.O. Box 430, Hightstown, N.J.
08520—Rates Apply to U.S. & Canada Only—

want
your
OWN
subscription?

HOUSE CALLS

How Do You Handle



Victor Hanan, Loeb & Hanan Home Builders, Montgomery, Ala. Except in a large subdivision, it's not practical to have a guard on site because of cost. With large jobs, we usually have a guard after the workmen leave—about 16 hours a day and 24 hours on weekends. When our units are nearly completed, a security service car cruises periodically.

We've tried to prevent thefts by painting a special code on the back of carpeting and air conditioners. This was part of a program started by the Montgomery Home Builders Association. It helps discourage thefts, but when carpet, for example, is reinstalled, no one will notice the markings.

Another problem is neighbors who don't mean any harm but who take bricks or other items. Two or three we'll ignore, but when 300 are missing, we mention it to them.

Sometimes vandalism is worse than theft. If we know the culprit, parents usually pay us for damage. □

William C. Turman, president, Turman Construction Co., Barboursville, W. Va. The real deterrent is to get out and pursue a theft, not just report it to the insurance company and collect a little bit of money. That only fosters crime. We've hired two lawyers to help, and we'd like to see them prosecute the thieves to the limit, and also prosecute the criminals who receive stolen property from job sites.

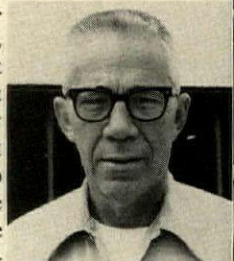

The biggest possible deterrent to thieves would be to keep people from buying from them. Without a market, they wouldn't have a reason to steal. If we could get 100% cooperation from the people who buy these items, we could reduce crime to zero. □



P. Colin Dandridge, vice-president-production, Sanford Homes Inc., Englewood, Colo. The cornerstone of Sanford's security is the "Compound," a fenced area surrounding locked buildings in which we keep supplies, such as hardware, nails and appliances. All items are signed into the compound upon delivery. As certain materials are needed, a superintendent asks a worker to pick up the required items, which are then signed out to the person and to the job. Materials are expected to be used the same day, so they are never left around. The fence around the compound is kept locked, and the buildings within are wired to an alarm system.

A guard is posted after hours to protect the entire site from vandalism and theft of larger items, such as lumber. On all jobs we have signs announcing a reward for information leading to arrest and prosecution of anyone caught stealing or vandalizing company property. We are very willing to pay and to prosecute.

Sanford spends about \$25,000 a year for this security program, which protects five major homebuilding projects in the south metropolitan Denver area. However, we may be over budget this year because of stepped-up security. □

Job-Site Security?

Martin Evers, Lakeview Lumber Co., Algoma, Wis. We firmly believe in discouraging thefts at building sites by delivering materials to locations frequently and in small quantities so that they're used up fast and don't remain stockpiled as a temptation to thieves. This applies especially to 2 × 4s and plywood. We schedule our deliveries of these materials to coincide with deliveries to other customers to save time and costs. Our low incidence of thefts, we believe, has resulted from this practice.



We operate in a two-county area and get wonderful cooperation from local police, who patrol the sites on which new homes are being built. This also applies to our main office, where the only theft we experienced was one break-in, when several calculators and a small amount of change was taken. The thieves were evidently scared away by a squad car, but not apprehended. □

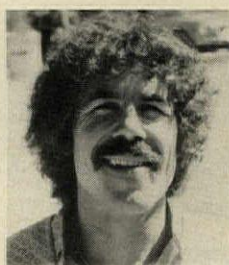

Patrick Kenoyer, Creative Labor, Georgetown, Calif. Job-site security varies according to the type of job, the location, and its accessibility. We've been known to employ any and all means necessary to secure our materials and equipment. We've used guard dogs, safety patrols, and we secure all jobs with a fence.

Theft is more prevalent in larger towns and cities than it is here in the mountains. Country folk respect their own possessions and guard others' things as though they were their own. Here I can walk away from a site without fear of theft. I have on occasion walked off a site for a week or more and come back to find everything the way I had left it. □

Fred Absher, Absher Construction Co., Tijeras, N.M. First, we consider it management's responsibility to get enough material on hand so that the job runs smoothly, but no excess that could be spoiled or stolen.



Color-coding material is a good way to control the random issuing of material. Spray-paint a patch—red for building A, blue for Building B, etc. When you see the wrong color going to a building, that's an immediate warning flag: Either the foreman is behind in ordering and he's borrowing, which means someone's letting you down, or material is being lifted from the lot. It's not expensive to do some investigating when you catch the problem early, before it gets out of hand.

One of the best investments you can make is to hire an honest employee to keep track of materials and equipment. A person will develop a feel for how much lumber has been used, or when air conditioners came in and where they went. Most pilfering starts when an employee has free access to the yard. He may be honest, but he takes too much material. That's waste. Or if nothing is being monitored, he may pick up a faucet, a hand drill, some tool worth a hundred dollars. Unsecured material leads to trouble. □

We Cover It All

ONE SOURCE - ONE RESPONSIBILITY

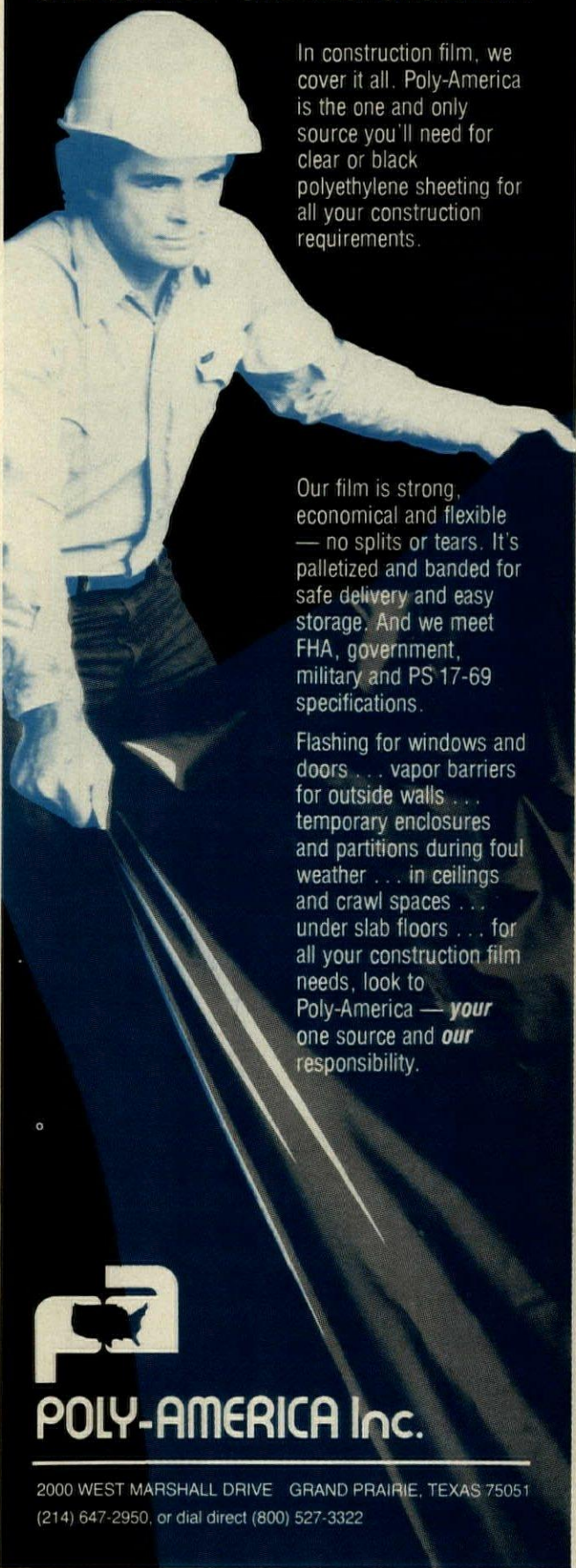

In construction film, we cover it all. Poly-America is the one and only source you'll need for clear or black polyethylene sheeting for all your construction requirements.

Our film is strong, economical and flexible — no splits or tears. It's palletized and banded for safe delivery and easy storage. And we meet FHA, government, military and PS 17-69 specifications.

Flashing for windows and doors . . . vapor barriers for outside walls . . . temporary enclosures and partitions during foul weather . . . in ceilings and crawl spaces . . . under slab floors . . . for all your construction film needs, look to Poly-America — *your* one source and *our* responsibility.



POLY-AMERICA Inc.

2000 WEST MARSHALL DRIVE GRAND PRAIRIE, TEXAS 75051
(214) 647-2950, or dial direct (800) 527-3322

Sears Contract Sales delivers more than just the Kenmore name.

LIKE SEASONED PROFESSIONALS WHO CAN HELP WITH APPLIANCE SELECTION.

Professionals who can make your job easier when it comes to helping match the right appliances to your specifications.

And helping get dependable delivery schedules that meet your timetable.

Through your Sears Contract Sales Professional, you'll also get famous Kenmore quality, Sears selection of competitive models and colors, our network of over 17,000 service technicians, and more.

Call us for a quote. And ask about the special "OPTS" program. It gives you an extra income opportunity and gives your buyers a choice of appliances.

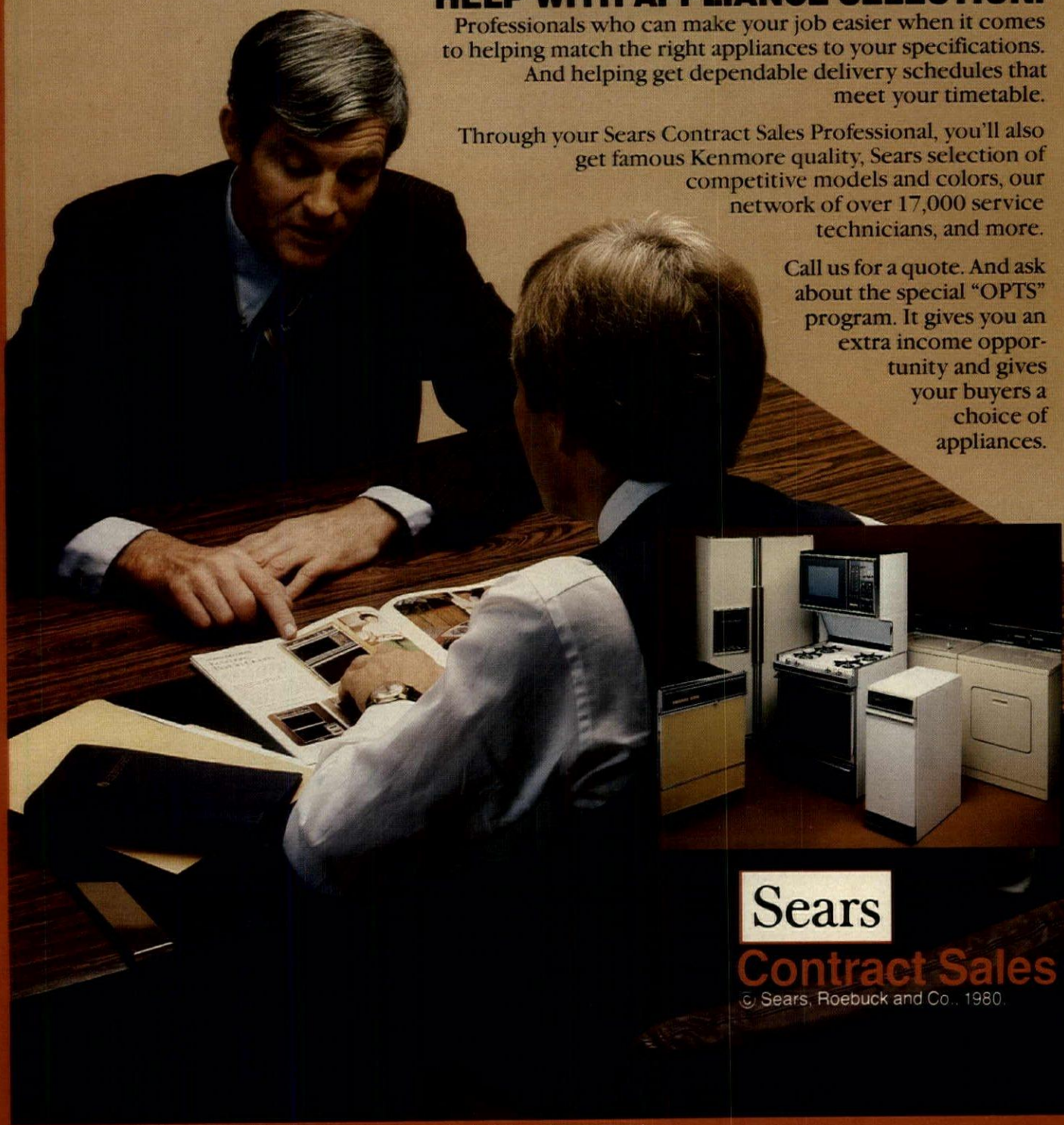

Sears

Contract Sales

© Sears, Roebuck and Co., 1980.

CONSTRUCTION COST GUIDE



What it should cost to build the same ranch house in 100 markets



Not surprisingly, estimated costs of the house (*see plan*) are up in 98 markets and down in only two. Increases since the last estimate, reported in March, average seventy-nine cents a sq. ft. and range from a ten-cent rise in Kansas City to a \$3.43 jump in Fresno.

Fresno, at a total of \$44.89 a sq. ft., is now the most expensive place to build this house, according to the experts who developed HOUSING's Cost Guide—the Cost Information Systems Division of the McGraw-Hill Information Systems Co. The least expensive place: Columbia, S. C., at an estimated \$26.72 a sq. ft.

Only Cincinnati and Detroit counter the cost trend. But their decreases are slight—two cents in Cincinnati, eighteen cents in Detroit, where lower materials prices reflect an ailing economy.

Elsewhere, materials account for the bulk of cost boosts. In fact, labor estimates are up in only 33 markets. Reason: Labor costs are based on union scale, and most union contracts have not been renegotiated since the last estimate for this house.

The house has a 1,502-sq.-ft. living area, plus a 467-sq.-ft. garage. Its construction is wood frame on slab, its quality above average. In the tables on the next seven pages, the Cost Guide breaks the house down into 13 elements (*see below*), then lists the labor cost, materials cost and cost per square foot of house and garage for each.

All figures are based on one-time construction of the house. So there's no allowance for economies of scale that come naturally with repeated building of the same model. Also, the Guide has been adjusted as follows for regional differences in materials and equipment:

The country was divided into five climate zones ranging from coldest (Zone A) to warmest (Zone E), with each market labeled accordingly (e.g., cold Milwaukee in Zone A, hot San Antonio in zone E). Specs for HVAC, roof insulation and foundations were then altered to suit temperatures in each zone. Roof insulation is 9 in. in Zone A, 6 in. in B, C and D, 3½ in. in E. Foundation footings are 4 ft. deep in Zone A, 3 ft. in B, C and D. In all Zone E markets except Los Angeles foundation costs are based on the use of monolithic slabs with no footings.

The 100 markets were selected primarily for their size: 85 are among the most populous SMSAs (Standard Metropolitan Statistical Areas). But geographical distribution was also a factor. All 100 are covered in HOUSING's quarterly Housing Demand Index.

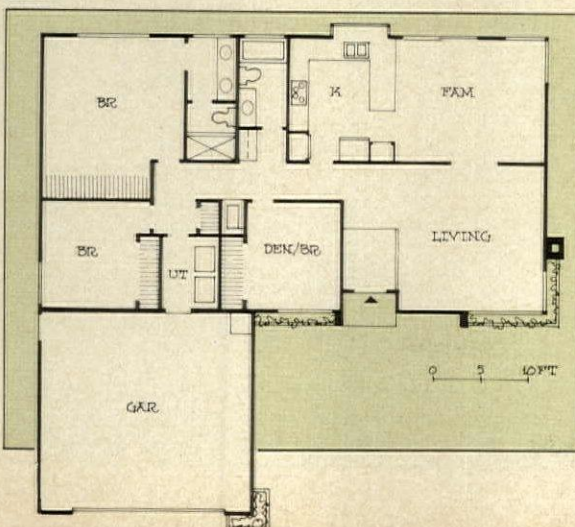

Foundation—excavation and footings
Floor on grade—fill, concrete, steel-trowel finish
Roof system—framing, sheathing, insulation
Roofing—cedar shingles, flashing, gutters, downspouts
Exterior walls—framing, sheathing, wood siding, insulation, paint, wood doors, aluminum windows, insulating glass
Partitions—studs, drywall, doors
Wall finishes—paint, ceramic tile
Floor finishes—ceramic tile, vinyl asbestos tile, carpeting
Ceiling finishes—drywall, paint
Fixed equipment—range, range hood, oven, exhaust fan, trash compactor, refrigerator, counters, cabinets, vanities, medicine cabinets, bathroom fittings
HVAC—forced hot air heating plus air conditioning
Plumbing—water heater, bathroom fixtures, kitchen sink, laundry tub
Electrical—light fixtures, switches and outlets, connections for major appliances, service panel.



	ALBANY, NY [B]	ALBUQUERQUE, NM [B]	ALLENTOWN, PA [B]	ATLANTA, GA [C]	AUGUSTA, GA [C]	AUSTIN, TX [E]	BAKERSFIELD, CA [E]	BALTIMORE, MD [C]	BATON ROUGE, LA [C]	BIRMINGHAM, AL [C]	BOISE, ID [B]	BOSTON, MA [B]	BUFFALO, NY [B]
Foundations													
Labor	2,488	2,446	2,525	2,227	1,702	1,033	3,493	2,582	2,312	2,317	2,517	2,703	3,229
Material	1,738	2,096	2,033	1,933	1,843	947	2,297	2,224	1,932	1,779	1,866	2,418	2,042
Sq. ft.	2.15	2.31	2.31	2.11	1.80	1.01	2.94	2.44	2.16	2.08	2.23	2.60	2.68
Floors on grade													
Labor	1,346	1,127	1,386	1,205	927	1,340	1,824	1,371	1,159	1,113	1,300	1,410	1,657
Material	1,120	1,415	1,336	1,278	1,311	1,234	1,574	1,628	1,330	1,183	1,283	1,655	1,459
Sq. ft.	1.25	1.29	1.38	1.26	1.14	1.31	1.73	1.52	1.26	1.17	1.31	1.56	1.58
Roof system													
Labor	4,111	4,215	4,192	3,704	2,673	4,239	5,810	4,137	3,754	3,728	4,111	4,569	5,569
Material	4,058	4,744	4,694	4,470	4,020	3,895	4,929	4,717	4,312	4,058	4,202	5,361	4,401
Sq. ft.	4.15	4.55	4.51	4.15	3.40	4.13	5.45	4.50	4.10	3.95	4.22	5.04	5.06
Roofing													
Labor	1,423	1,214	1,414	1,091	711	1,180	1,763	1,254	1,224	1,134	1,343	1,567	1,696
Material	1,492	1,724	1,709	1,622	1,444	1,492	1,884	1,702	1,570	1,492	1,524	1,963	1,596
Sq. ft.	1.48	1.49	1.59	1.38	1.09	1.36	1.85	1.50	1.42	1.33	1.46	1.79	1.67
Exterior walls													
Labor	5,322	5,818	5,793	5,391	4,054	5,813	7,375	5,953	5,205	5,332	5,553	6,315	7,113
Material	7,704	8,973	8,846	8,437	7,540	7,704	9,699	8,875	8,153	7,704	7,901	10,155	8,323
Sq. ft.	6.62	7.51	7.43	7.02	5.89	6.86	8.67	7.53	6.78	6.62	6.83	8.36	7.84
Partitions													
Labor	2,266	2,429	2,389	2,170	1,661	2,452	3,139	2,381	2,184	2,131	2,246	2,553	2,923
Material	3,227	3,619	3,623	3,459	3,169	3,227	3,881	3,615	3,359	3,227	3,296	4,038	3,443
Sq. ft.	2.79	3.07	3.05	2.86	2.45	2.88	3.57	3.05	2.82	2.72	2.81	3.35	3.23
Wall finishes													
Labor	1,196	1,108	1,282	1,228	885	1,140	1,536	1,184	1,187	1,192	1,189	1,522	1,438
Material	601	716	684	658	593	601	751	-718	648	601	639	798	657
Sq. ft.	0.91	0.93	1.00	0.96	0.75	0.88	1.16	0.97	0.93	0.91	0.93	1.18	1.06
Floor finishes													
Labor	676	744	719	650	516	758	979	718	685	647	703	782	882
Material	2,252	2,627	2,596	2,469	2,205	2,252	2,842	2,598	2,390	2,252	2,309	2,977	2,438
Sq. ft.	1.49	1.71	1.68	1.58	1.38	1.53	1.94	1.68	1.56	1.47	1.53	1.91	1.69
Ceiling finishes													
Labor	1,370	1,465	1,489	1,465	1,035	1,538	1,826	1,442	1,419	1,418	1,369	1,729	1,777
Material	637	738	731	692	629	637	794	745	671	637	671	848	698
Sq. ft.	1.02	1.12	1.13	1.10	0.85	1.10	1.33	1.11	1.06	1.04	1.04	1.31	1.26
Fixed equipment													
Labor	1,036	1,118	1,075	1,055	932	1,156	1,272	1,102	1,069	1,036	1,048	1,136	1,225
Material	5,011	5,654	5,622	5,372	4,918	5,011	6,044	5,616	5,234	5,011	5,098	6,263	5,333
Sq. ft.	3.07	3.44	3.40	3.26	2.97	3.13	3.72	3.41	3.20	3.07	3.12	3.76	3.33
HVAC													
Labor	2,342	2,470	2,505	2,305	2,050	2,470	2,873	2,433	2,342	2,159	1,867	2,892	2,818
Material	2,012	2,340	2,304	2,193	1,961	1,389	1,748	2,314	2,132	2,012	2,054	2,645	2,167
Sq. ft.	2.21	2.44	2.44	2.28	2.04	1.96	2.35	2.41	2.27	2.12	1.99	2.81	2.53
Plumbing													
Labor	2,849	3,007	3,055	2,815	2,468	3,335	3,928	2,758	2,853	2,638	3,019	3,268	3,234
Material	1,935	2,258	2,232	2,122	1,896	1,935	2,441	2,231	2,053	1,935	1,985	2,558	2,096
Sq. ft.	2.43	2.67	2.69	2.51	2.22	2.68	3.23	2.53	2.49	2.32	2.54	2.96	2.71
Electrical													
Labor	1,626	1,567	1,582	1,754	1,560	1,761	2,051	1,817	1,712	1,583	1,638	1,842	1,994
Material	1,139	1,329	1,315	1,251	1,116	1,139	1,436	1,314	1,207	1,139	1,168	1,506	1,233
Sq. ft.	1.40	1.47	1.47	1.53	1.36	1.47	1.77	1.59	1.48	1.38	1.43	1.70	1.64
Totals													
Labor	28,051	28,728	29,406	27,060	21,175	28,215	37,869	29,132	27,105	26,428	27,903	32,288	35,555
Material	32,926	38,233	37,725	35,956	32,645	31,463	40,320	38,297	34,991	33,030	33,996	43,185	35,886
Sq. ft.	30.97	34.00	34.08	32.00	27.34	30.30	39.71	34.24	31.53	30.18	31.44	38.33	36.28

CHARLESTON, SC C	CHARLOTTE, NC C	CHATTANOOGA, TN C	CHICAGO, IL B	CINCINNATI, OH B	CLEVELAND, OH B	COLORADO SPRINGS, CO B	COLUMBIA, SC C	COLUMBUS, OH B	DALLAS-FORT WORTH, TX C	DAVENPORT, IA B	DAYTON, OH B	DENVER, CO B	DES MOINES, IA B	DETROIT, MI B	EL PASO, TX D
1,506 2,114 1.84	1,614 1,859 1.76	2,308 1,902 2.14	2,966 2,144 2.60	3,142 2,223 2.72	3,328 2,502 2.96	2,423 2,179 2.34	1,562 1,850 1.73	2,612 2,126 2.41	2,337 2,474 2.46	2,832 1,955 2.43	2,677 1,986 2.37	2,595 2,317 2.46	2,666 1,959 2.35	3,338 2,285 2.86	1,731 2,054 1.92
861 1,498 1.20	873 1,279 1.09	1,087 1,358 1.24	1,602 1,526 1.59	1,652 1,581 1.64	1,873 1,625 1.78	1,321 1,464 1.41	823 1,296 1.08	1,392 1,408 1.42	1,281 1,694 1.51	1,458 1,341 1.42	1,371 1,362 1.39	1,446 1,631 1.56	1,358 1,347 1.37	1,734 1,552 1.67	903 1,519 1.23
2,380 4,605 3.55	2,859 4,130 3.55	3,566 4,153 3.92	4,977 4,650 4.89	5,161 4,809 5.06	5,592 5,811 5.79	3,999 4,965 4.55	2,566 4,058 3.36	4,137 4,898 4.59	3,899 4,883 4.46	4,730 4,358 4.62	4,484 4,494 4.56	4,301 5,058 4.75	4,354 4,358 4.42	5,593 5,153 5.46	2,950 4,329 3.70
764 1,676 1.24	808 1,516 1.18	1,260 1,506 1.40	1,665 1,693 1.71	1,696 1,759 1.75	1,866 2,124 2.03	1,327 1,796 1.59	825 1,492 1.18	1,418 1,776 1.62	1,194 2,007 1.63	1,542 1,580 1.59	1,500 1,630 1.59	1,471 1,840 1.68	1,423 1,580 1.53	1,816 1,864 1.87	979 1,579 1.30
3,552 8,681 6.21	3,948 7,773 5.95	4,810 7,813 6.41	6,723 8,763 7.86	6,885 9,063 8.10	7,310 10,988 9.29	5,614 9,337 7.59	3,759 7,704 5.82	5,818 9,245 7.65	5,520 9,750 7.76	6,321 8,241 7.40	6,007 8,428 7.33	6,106 9,534 7.94	5,809 8,241 7.14	7,479 9,697 8.72	4,038 8,154 6.19
1,516 3,555 2.58	1,697 3,233 2.50	2,083 3,268 2.72	2,753 3,588 3.22	2,833 3,682 3.31	3,027 4,291 3.72	2,273 3,747 3.06	1,629 3,227 2.47	2,407 3,709 3.11	2,224 3,930 3.13	2,623 3,407 3.06	2,514 3,457 3.03	2,428 3,798 3.16	2,390 3,407 2.94	3,084 3,884 3.54	1,744 3,365 2.59
825 670 0.76	725 602 0.67	1,175 606 0.90	1,352 676 1.03	1,492 719 1.12	1,650 859 1.27	1,256 726 1.01	877 601 0.75	1,486 725 1.12	1,270 744 1.02	1,401 651 1.04	1,413 661 1.05	1,622 769 1.21	1,362 651 1.02	1,725 780 1.27	831 652 0.75
452 2,546 1.52	518 2,283 1.42	683 2,288 1.51	858 2,570 1.74	868 2,920 1.79	923 3,215 2.10	702 2,733 1.74	528 2,252 1.41	715 2,707 1.74	703 2,920 1.84	774 2,415 1.62	751 2,466 1.63	730 2,788 1.79	727 2,415 1.60	953 2,843 1.93	506 2,385 1.47
962 718 0.85	1,011 629 0.83	1,298 640 0.98	1,609 724 1.18	1,705 759 1.25	1,872 901 1.41	1,443 772 1.12	1,034 637 0.85	1,634 759 1.22	1,516 768 1.16	1,658 692 1.19	1,609 698 1.17	1,779 792 1.31	1,515 692 1.12	1,995 819 1.43	1,011 677 0.86
878 5,517 3.25	925 5,052 3.04	1,027 5,082 3.10	1,197 5,570 3.44	1,187 5,700 3.50	1,223 6,663 4.01	1,094 5,828 3.52	901 5,011 3.00	1,048 5,791 3.47	1,088 6,264 3.73	1,140 5,280 3.26	1,113 5,377 3.30	1,132 5,920 3.58	1,067 5,280 3.22	1,277 6,020 3.71	917 5,239 3.13
1,811 2,261 2.07	1,867 2,039 1.98	2,231 2,037 2.17	2,910 2,283 2.64	2,818 2,355 2.63	2,781 2,870 2.87	2,982 2,441 2.75	1,739 2,012 1.91	2,671 2,418 2.58	2,282 2,657 2.51	2,141 2,147 2.18	2,287 2,199 2.28	2,598 2,487 2.58	2,543 2,147 2.38	3,128 2,527 2.87	1,922 2,121 2.05
2,203 2,191 2.23	2,264 1,965 2.15	2,729 1,969 2.39	3,335 2,211 2.82	3,475 2,351 2.92	3,392 2,764 3.13	3,629 2,351 3.04	2,177 1,935 2.09	3,353 2,327 2.88	2,782 2,351 2.61	3,165 2,077 2.66	3,114 2,119 2.66	3,181 2,394 2.83	3,135 2,077 2.65	3,810 2,442 3.18	2,335 2,052 2.23
1,315 1,289 1.32	1,096 1,155 1.14	1,602 1,157 1.40	2,032 1,300 1.69	1,909 1,341 1.65	1,958 1,624 1.82	2,050 1,383 1.74	977 1,139 1.07	1,512 1,370 1.46	1,638 1,459 1.57	1,847 1,222 1.56	1,744 1,248 1.52	2,172 1,408 1.82	1,676 1,222 1.47	2,157 1,437 1.83	1,307 1,208 1.28
19,025 37,321 28.62	20,205 33,515 27.26	25,859 33,779 30.28	33,979 37,698 36.41	34,823 38,924 37.44	36,795 46,237 42.18	30,113 39,722 35.46	19,397 33,214 26.72	30,203 39,259 35.27	27,774 41,901 35.39	31,632 35,366 34.03	30,584 36,125 33.88	31,561 40,736 36.70	30,025 35,376 33.21	38,089 41,303 40.34	21,174 35,334 28.70



	EUGENE-SPRINGFIELD, OR B	FLINT, MI B	FRESNO, CA D	GARY, IN B	GRAND RAPIDS, MI B	GREENSBORO, NC C	GREENVILLE, SC C	HARTFORD, CT B	HONOLULU, HI E	HOUSTON, TX D	HUNTSVILLE, AL C	INDIANAPOLIS, IN B	JACKSON, MS C
Foundations													
Labor	2,832	2,988	3,743	2,798	2,293	1,398	1,381	2,336	1,224	2,968	1,930	2,668	1,848
Material	1,911	2,171	2,528	2,041	2,045	1,984	2,045	2,100	1,463	2,029	1,835	2,189	1,953
Sq. ft.	2.41	2.62	3.18	2.46	2.20	1.72	1.74	2.25	1.36	2.54	1.91	2.47	1.93
Floors on grade													
Labor	1,540	1,548	1,942	1,548	1,244	682	757	1,265	1,576	1,565	1,042	1,401	920
Material	1,360	1,450	1,650	1,428	1,406	1,384	1,335	1,444	1,917	1,487	1,265	1,445	1,388
Sq. ft.	1.47	1.52	1.82	1.51	1.35	1.05	1.06	1.38	1.77	1.55	1.17	1.45	1.17
Roof system													
Labor	4,808	4,941	6,621	4,778	3,891	2,162	2,295	3,866	5,055	4,917	3,135	4,648	2,973
Material	4,161	4,965	5,857	4,515	4,560	4,358	4,744	4,690	5,910	4,262	4,131	5,039	4,283
Sq. ft.	4.56	5.03	6.34	4.72	4.29	3.31	3.57	4.35	5.57	4.66	3.69	4.92	3.69
Roofing													
Labor	1,515	1,642	1,767	1,542	1,244	780	808	1,320	1,688	1,526	1,053	1,452	1,070
Material	1,519	1,805	2,123	1,638	1,667	1,580	1,724	1,716	2,254	1,547	1,498	1,847	1,553
Sq. ft.	1.54	1.75	1.98	1.62	1.48	1.20	1.29	1.54	2.00	1.56	1.30	1.68	1.33
Exterior walls													
Labor	6,678	6,866	8,623	6,655	5,382	3,291	3,420	5,465	6,873	6,790	4,323	6,496	4,247
Material	7,841	9,335	11,013	8,518	8,613	8,241	8,973	8,862	11,627	8,067	7,777	9,516	8,055
Sq. ft.	7.37	8.23	9.97	7.71	7.11	5.86	6.29	7.28	9.40	7.55	6.15	8.13	6.25
Partitions													
Labor	2,745	2,855	3,547	2,668	2,263	1,384	1,520	2,197	2,819	2,739	1,883	2,542	1,770
Material	3,235	3,770	4,321	3,494	3,506	3,407	3,619	3,608	4,493	3,342	3,254	3,808	3,361
Sq. ft.	3.04	3.36	4.00	3.13	2.93	2.43	2.61	2.95	3.71	3.09	2.61	3.22	2.61
Wall finishes													
Labor	1,565	1,612	1,669	1,397	1,255	778	751	1,327	1,596	1,605	988	1,348	990
Material	626	730	868	664	667	651	716	687	917	649	604	737	652
Sq. ft.	1.11	1.19	1.29	1.05	0.98	0.73	0.75	1.02	1.28	1.14	0.81	1.06	0.83
Floor finishes													
Labor	855	877	1,108	824	681	402	474	662	865	856	555	807	554
Material	2,293	2,734	3,222	2,494	2,521	2,415	2,627	2,592	3,401	2,358	2,277	2,787	2,354
Sq. ft.	1.60	1.83	2.20	1.69	1.63	1.43	1.57	1.65	2.17	1.63	1.44	1.83	1.48
Ceiling finishes													
Labor	1,801	1,848	2,164	1,728	1,418	866	843	1,441	1,848	1,850	1,179	1,634	1,130
Material	651	779	919	698	698	692	738	718	964	677	637	779	684
Sq. ft.	1.25	1.33	1.57	1.23	1.07	0.79	0.80	1.10	1.43	1.28	0.92	1.23	0.92
Fixed equipment													
Labor	1,218	1,230	1,419	1,199	1,031	831	839	1,040	1,235	1,182	967	1,150	942
Material	5,036	5,837	6,698	5,423	5,472	5,280	5,654	5,627	6,985	5,196	5,058	5,933	5,201
Sq. ft.	3.18	3.59	4.12	3.36	3.30	3.10	3.30	3.39	4.17	3.24	3.06	3.60	3.12
HVAC													
Labor	2,927	2,892	2,873	2,910	2,451	1,592	1,592	2,269	3,128	2,707	2,103	2,415	2,231
Material	2,039	2,433	2,877	2,214	2,245	2,147	2,340	2,310	2,105	2,105	2,027	2,480	2,094
Sq. ft.	2.52	2.70	2.92	2.60	2.38	1.90	2.00	2.33	2.66	2.44	2.10	2.49	2.20
Plumbing													
Labor	4,150	3,530	4,223	3,353	3,063	1,944	1,944	2,917	3,823	3,262	2,574	3,167	2,729
Material	1,973	2,351	2,771	2,143	2,165	2,077	2,258	2,228	2,925	2,027	1,959	2,394	2,024
Sq. ft.	3.11	2.99	3.55	2.79	2.66	2.04	2.13	2.61	3.43	2.69	2.30	2.82	2.41
Electrical													
Labor	2,191	2,156	2,207	1,864	1,545	1,233	880	1,769	2,270	1,847	1,509	1,686	1,406
Material	1,160	1,384	1,627	1,261	1,274	1,222	1,329	1,311	1,723	1,198	1,152	1,410	1,194
Sq. ft.	1.70	1.80	1.95	1.59	1.43	1.25	1.12	1.56	2.03	1.55	1.35	1.57	1.32
Totals													
Labor	34,825	34,985	41,906	33,264	27,761	17,343	17,504	27,874	34,000	33,814	23,241	31,414	22,810
Material	33,805	39,744	46,474	36,531	36,839	35,438	38,102	37,893	46,684	34,944	33,474	40,364	34,796
Sq. ft.	34.86	37.94	44.89	35.46	32.81	26.81	28.23	33.41	40.98	34.92	28.81	36.47	29.26

JACKSONVILLE, FL [E]
 KANSAS CITY, MO-KS [B]
 KNOXVILLE, TN [B]
 LANSING, MI [B]
 LAS VEGAS, NV [D]
 LEXINGTON, KY [B]
 LITTLE ROCK, AR [C]
 LOS ANGELES, CA [E]
 LOUISVILLE, KY [B]
 MADISON, WI [A]
 MEMPHIS, TN [C]
 MIAMI, FL [E]
 MILWAUKEE, WI [A]
 MINNEAPOLIS, MN [A]
 MOBILE, AL [C]
 NASHVILLE, TN [C]

84	2,825	1,940	2,680	2,926	2,449	2,124	3,536	2,488	3,441	2,284	960	4,123	3,329	2,162	2,111
49	1,865	1,789	2,010	1,909	1,941	1,907	2,286	1,847	2,655	1,910	1,081	2,872	3,153	1,964	1,851
91	2.38	1.89	2.38	2.46	2.23	2.05	2.96	2.20	3.10	2.13	1.04	3.55	3.29	2.10	2.01
04	1,450	942	1,355	1,539	1,186	975	1,870	1,311	1,335	1,194	1,380	1,512	1,283	1,148	1,017
66	1,327	1,198	1,379	1,293	1,328	1,314	1,570	1,278	1,320	1,377	1,423	1,318	1,440	1,336	1,342
15	1.41	1.09	1.39	1.44	1.28	1.16	1.75	1.31	1.35	1.31	1.42	1.44	1.38	1.26	1.20
20	4,461	3,082	4,484	5,001	4,137	3,513	5,893	4,137	4,256	3,589	3,921	4,989	4,094	3,483	3,483
52	4,096	4,079	4,515	4,312	4,370	4,222	4,901	4,098	4,404	4,079	4,218	5,041	5,516	4,401	3,966
49	4.35	3.64	4.57	4.73	4.32	3.93	5.48	4.18	4.40	3.89	4.13	5.09	4.88	4.00	3.78
23	1,521	1,010	1,472	1,618	1,322	1,155	1,946	1,344	1,379	1,237	1,376	1,660	1,397	1,093	1,094
50	1,485	1,463	1,638	1,570	1,595	1,532	1,848	1,507	1,538	1,499	1,596	1,767	1,943	1,596	1,449
26	1.53	1.26	1.58	1.62	1.48	1.36	1.93	1.45	1.48	1.39	1.51	1.74	1.70	1.37	1.29
36	6,193	4,480	6,018	6,707	5,466	4,809	8,013	5,679	5,656	5,229	5,494	6,502	5,420	4,913	4,981
32	7,710	7,648	8,518	8,153	8,232	7,989	9,607	7,777	7,976	7,739	8,323	9,155	10,061	8,323	7,446
98	7.06	6.16	7.38	7.55	6.96	6.50	8.95	6.83	6.92	6.59	7.02	7.95	7.86	6.72	6.31
56	2,450	1,831	2,495	2,728	2,305	2,020	3,231	2,285	2,328	2,116	2,251	2,628	2,260	2,050	1,992
14	3,224	3,217	3,494	3,359	3,397	3,308	3,858	3,258	3,329	3,241	3,443	3,696	4,000	3,443	3,155
52	2.88	2.56	3.04	3.09	2.90	2.71	3.60	2.82	2.87	2.72	2.89	3.21	3.18	2.79	2.61
94	1,395	1,110	1,394	1,442	1,148	998	1,881	1,189	1,284	1,281	1,242	1,469	1,241	1,112	1,073
41	600	600	664	648	658	644	747	607	646	603	657	723	790	657	594
33	1.01	0.87	1.05	1.06	0.92	0.83	1.33	0.91	0.98	0.96	0.96	1.11	1.03	0.90	0.85
10	761	581	770	852	711	600	1,003	722	691	651	680	789	678	601	616
64	2,258	2,236	2,494	2,390	2,408	2,336	2,813	2,274	2,332	2,263	2,438	2,681	2,948	2,438	2,182
36	1.53	1.43	1.66	1.65	1.58	1.49	1.94	1.52	1.54	1.48	1.58	1.76	1.84	1.54	1.42
22	1,538	1,202	1,633	1,705	1,417	1,228	2,089	1,394	1,441	1,417	1,441	1,658	1,418	1,347	1,275
76	630	640	698	671	684	671	794	642	677	640	698	759	840	698	619
96	1.10	0.94	1.18	1.21	1.07	0.96	1.46	1.03	1.08	1.04	1.09	1.23	1.15	1.04	0.96
16	1,109	944	1,119	1,195	1,089	994	1,308	1,097	1,053	1,032	1,071	1,130	1,063	995	998
89	5,014	4,991	5,423	5,234	5,288	5,146	5,996	5,062	5,551	5,037	5,333	5,745	6,203	5,333	4,895
90	3.11	3.01	3.32	3.27	3.24	3.12	3.71	3.13	3.15	3.08	3.25	3.49	3.69	3.21	2.99
97	2,707	2,123	2,525	2,561	2,561	2,359	3,420	2,873	2,561	2,745	2,671	2,764	2,579	2,433	2,123
80	2,010	1,991	2,214	2,132	2,141	2,085	1,733	2,031	3,087	2,021	1,497	3,554	3,913	2,167	1,944
87	2.40	2.09	2.41	2.38	2.39	2.26	2.62	2.49	2.87	2.42	2.12	3.21	3.30	2.34	2.07
88	3,312	2,595	3,277	3,826	3,135	2,882	4,174	3,510	3,131	3,453	2,679	3,371	3,159	2,956	2,601
74	1,943	1,924	2,143	2,053	2,072	2,007	2,421	1,953	2,003	1,944	2,096	2,303	2,532	2,096	1,879
39	2.67	2.30	2.75	2.99	2.64	2.48	3.35	2.77	2.61	2.74	2.43	2.88	2.89	2.57	2.28
52	1,971	1,334	1,771	2,078	1,785	1,489	2,386	1,955	1,671	1,661	1,923	1,951	1,879	1,387	1,485
45	1,143	1,131	1,261	1,207	1,218	1,184	1,422	1,151	1,180	1,145	1,233	1,354	1,493	1,233	1,105
32	1.58	1.25	1.54	1.67	1.53	1.36	1.93	1.58	1.45	1.43	1.60	1.68	1.71	1.33	1.32
02	31,693	23,174	30,993	34,178	28,711	25,146	40,750	29,984	30,227	27,889	27,089	34,546	29,800	25,680	24,849
42	33,305	32,907	36,451	34,931	35,332	34,345	39,996	33,485	36,298	33,498	34,036	40,968	44,832	35,685	32,427
94	33.01	28.49	34.25	35.12	32.54	30.21	41.01	32.22	33.80	31.18	31.04	38.34	37.90	31.17	29.09



	NEW BRUNSWICK, NJ B	NEW HAVEN, CT B	NEW ORLEANS, LA C	NEWARK, NJ B	NEWPORT NEWS, VA C	NORFOLK, VA C	OKLAHOMA CITY, OK C	OMAHA, NE B	ORLANDO, FL E	PENSACOLA, FL E	PEORIA, IL B	PHILADELPHIA, PA B	PHOENIX
Foundations													
Labor	2,578	2,652	2,420	2,617	1,857	1,857	2,302	2,556	882	816	3,030	2,818	2,636
Material	2,092	2,026	2,016	2,012	2,050	2,068	1,900	1,860	1,029	923	2,158	2,254	2,086
Sq. ft.	2.37	2.38	2.25	2.35	1.98	1.99	2.13	2.24	0.97	0.88	2.63	2.58	2.40
Floors on grade													
Labor	1,387	1,415	1,291	1,391	953	953	1,186	1,439	1,174	1,118	1,617	1,568	1,272
Material	1,448	1,353	1,434	1,436	1,475	1,489	1,310	1,282	1,356	1,209	1,462	1,467	1,398
Sq. ft.	1.44	1.41	1.38	1.44	1.23	1.24	1.27	1.38	1.28	1.18	1.56	1.54	1.36
Roof system													
Labor	4,271	4,569	4,053	4,271	2,996	2,996	3,728	4,429	3,566	3,296	5,109	4,592	4,080
Material	4,650	4,645	4,358	4,370	4,450	4,494	4,246	4,130	4,058	3,737	4,856	5,252	4,744
Sq. ft.	4.53	4.68	4.27	4.39	3.78	3.80	4.05	4.35	3.87	3.57	5.06	5.00	4.48
Roofing													
Labor	1,591	1,457	1,218	1,497	843	843	1,290	1,337	1,100	1,063	1,672	1,709	1,397
Material	1,693	1,685	1,580	1,595	1,614	1,630	1,548	1,516	1,538	1,409	1,775	1,901	1,724
Sq. ft.	1.67	1.60	1.42	1.57	1.25	1.26	1.44	1.45	1.34	1.26	1.75	1.83	1.59
Exterior walls													
Labor	6,249	6,152	5,516	6,187	4,364	4,364	5,139	6,075	4,971	4,515	6,753	6,330	5,455
Material	8,763	8,765	8,241	8,232	8,347	8,428	7,999	7,773	7,976	7,321	9,150	9,880	8,973
Sq. ft.	7.62	7.58	6.99	7.32	6.46	6.50	6.67	7.03	6.58	6.01	8.08	8.23	7.33
Partitions													
Labor	2,424	2,536	2,271	2,476	1,827	1,827	2,175	2,502	2,078	1,981	2,778	2,542	2,203
Material	3,588	3,596	3,407	3,397	3,419	3,457	3,299	3,233	3,329	3,100	3,717	3,958	3,619
Sq. ft.	3.05	3.11	2.88	2.98	2.66	2.68	2.78	2.91	2.75	2.58	3.30	3.30	2.96
Wall finishes													
Labor	1,421	1,390	1,159	1,377	964	964	1,173	1,420	1,069	966	1,495	1,437	1,189
Material	676	683	651	658	655	661	641	602	646	590	726	793	716
Sq. ft.	1.07	1.05	0.92	1.03	0.82	0.83	0.92	1.03	0.87	0.79	1.13	1.13	0.97
Floor finishes													
Labor	741	781	706	741	546	546	668	755	643	609	842	809	655
Material	2,570	2,566	2,415	2,408	2,442	2,466	2,339	2,283	2,332	2,145	2,678	2,896	2,627
Sq. ft.	1.68	1.70	1.59	1.60	1.52	1.53	1.53	1.54	1.51	1.40	1.79	1.88	1.67
Ceiling finishes													
Labor	1,609	1,633	1,394	1,586	1,106	1,106	1,322	1,634	1,251	1,131	1,681	1,633	1,347
Material	724	718	692	684	692	698	665	629	677	616	766	836	738
Sq. ft.	1.18	1.19	1.06	1.15	0.91	0.92	1.01	1.15	0.98	0.89	1.24	1.25	1.06
Fixed equipment													
Labor	1,130	1,132	1,069	1,127	943	943	1,024	1,125	1,008	973	1,157	1,136	1,049
Material	5,570	5,580	5,280	5,288	5,327	5,377	5,137	5,052	5,151	4,829	5,755	6,137	5,654
Sq. ft.	3.40	3.41	3.22	3.26	3.18	3.21	3.13	3.14	3.13	2.95	3.51	3.69	3.40
HVAC													
Labor	2,818	2,579	2,397	2,836	1,976	1,976	2,470	2,433	2,359	2,159	3,073	2,671	2,470
Material	2,283	2,279	2,147	2,141	2,177	2,199	2,080	2,039	1,435	1,326	2,378	2,576	2,340
Sq. ft.	2.59	2.47	2.31	2.53	2.11	2.12	2.31	2.27	1.93	1.77	2.77	2.66	2.44
Plumbing													
Labor	3,439	2,865	2,921	3,435	2,418	2,418	3,005	3,167	2,871	2,634	3,459	3,245	2,484
Material	2,211	2,204	2,077	2,072	2,099	2,119	2,010	1,965	2,003	1,844	2,303	2,489	2,258
Sq. ft.	2.87	2.57	2.54	2.80	2.29	2.30	2.55	2.61	2.48	2.27	2.93	2.91	2.41
Electrical													
Labor	2,035	1,760	1,621	1,985	1,368	1,368	1,530	1,890	1,509	1,344	1,854	1,785	1,971
Material	1,300	1,298	1,222	1,218	1,236	1,248	1,183	1,155	1,180	1,086	1,354	1,466	1,329
Sq. ft.	1.69	1.55	1.44	1.63	1.32	1.33	1.38	1.55	1.37	1.23	1.63	1.65	1.68
Totals													
Labor	31,693	30,921	28,036	31,526	22,161	22,161	27,012	30,762	24,481	22,605	34,520	32,275	28,208
Material	37,568	37,398	35,520	35,511	35,983	36,334	34,357	33,519	32,710	30,135	39,078	41,905	38,206
Sq. ft.	35.16	34.70	32.27	34.05	29.51	29.71	31.17	32.65	29.06	26.78	37.38	37.65	33.75

	PITTSBURGH, PA B	PORTLAND, OR B	PROVIDENCE, RI B	RALEIGH, NC C	RICHMOND, VA C	ROCHESTER, NY B	SACRAMENTO, CA D	ST. LOUIS, MO B	SALT LAKE CITY, UT B	SAN ANTONIO, TX E	SAN DIEGO, CA 5	SAN FRANCISCO, CA D	SAN JOSE, CA E	SEATTLE, WA B	SHREVEPORT, LA C	SPOKANE, WA B
2,976	3,083	2,485	1,437	1,967	2,673	3,625	2,885	2,565	840	3,130	3,696	3,667	3,313	2,111	3,119	
2,382	2,072	2,072	1,999	2,117	1,923	2,162	2,025	1,860	1,013	2,135	2,438	2,302	2,232	2,023	1,946	
2.72	2.62	2.31	1.75	2.07	2.33	2.94	2.49	2.25	0.94	2.67	3.12	3.03	2.82	2.10	2.57	
1,608	1,462	1,338	743	1,048	1,434	1,897	1,549	1,318	1,093	1,617	1,919	1,847	1,769	1,078	1,714	
1,678	1,449	1,237	1,336	1,469	1,401	1,483	1,529	1,267	1,329	1,441	1,822	1,595	1,574	1,372	1,334	
1.67	1.48	1.31	1.06	1.28	1.44	1.72	1.56	1.31	1.23	1.55	1.90	1.75	1.70	1.24	1.55	
4,917	4,977	4,027	2,295	3,052	4,569	6,187	4,868	3,999	3,405	5,055	6,242	6,242	5,384	3,459	5,384	
5,205	4,561	5,109	4,561	4,699	4,131	4,835	4,207	4,171	3,988	4,647	5,062	4,901	4,856	4,561	4,370	
5.14	4.84	4.64	3.48	3.94	4.42	5.60	4.61	4.15	3.75	4.93	5.74	5.66	5.20	4.07	4.95	
1,706	1,635	1,271	726	1,103	1,533	2,022	1,581	1,392	1,113	1,750	2,009	1,932	1,812	1,151	1,728	
1,893	1,657	1,848	1,660	1,707	1,498	1,755	1,526	1,531	1,531	1,755	1,841	1,848	1,775	1,660	1,595	
1.83	1.67	1.58	1.21	1.43	1.54	1.92	1.58	1.48	1.34	1.78	1.96	1.92	1.82	1.43	1.69	
6,721	6,734	5,417	3,352	4,720	5,975	8,372	6,740	5,583	4,559	6,955	8,773	8,408	7,119	4,757	6,904	
9,808	8,628	9,607	8,596	8,886	7,777	9,145	7,908	7,851	7,851	9,145	9,517	9,607	9,150	8,596	8,232	
8.39	7.80	7.63	6.07	6.91	6.98	8.90	7.44	6.82	6.30	8.18	9.29	9.15	8.26	6.78	7.69	
2,712	2,795	2,194	1,423	1,923	2,532	3,407	2,635	2,293	2,016	2,827	3,494	3,396	2,941	2,032	2,878	
3,908	3,478	3,858	3,520	3,583	3,254	3,686	3,298	3,265	3,265	3,686	3,843	3,858	3,717	3,520	3,397	
3.36	3.19	3.07	2.51	2.80	2.94	3.60	3.01	2.82	2.68	3.31	3.73	3.68	3.38	2.82	3.19	
1,554	1,524	1,255	743	1,103	1,315	2,074	1,511	1,221	1,046	1,662	2,187	1,806	1,648	1,094	1,527	
790	688	747	664	710	604	730	640	607	607	730	744	747	726	664	658	
1.19	1.12	1.02	0.71	0.92	0.97	1.42	1.09	0.93	0.84	1.21	1.49	1.30	1.21	0.89	1.11	
852	883	669	435	599	765	1,068	808	709	628	857	1,098	1,066	895	612	883	
2,869	2,526	2,813	2,521	2,602	2,277	2,677	2,311	2,305	2,305	2,677	2,786	2,813	2,678	2,521	2,408	
1.89	1.73	1.77	1.50	1.63	1.54	1.90	1.58	1.53	1.49	1.79	1.97	1.97	1.81	1.59	1.67	
1,753	1,705	1,394	892	1,250	1,537	2,306	1,705	1,394	1,251	1,875	2,400	2,137	1,825	1,299	1,800	
815	709	794	711	731	637	752	671	637	637	752	794	794	766	711	684	
1.30	1.23	1.11	0.81	1.01	1.10	1.55	1.21	1.03	0.96	1.33	1.62	1.49	1.32	1.02	1.26	
1,162	1,226	1,028	843	965	1,118	1,363	1,144	1,065	1,007	1,200	1,407	1,391	1,242	1,023	1,207	
5,088	5,436	5,996	5,463	5,600	5,058	5,763	5,102	5,101	5,101	5,763	5,949	5,996	5,755	5,463	5,288	
3.68	3.38	3.57	3.20	3.33	3.14	3.62	3.17	3.13	3.10	3.54	3.74	3.75	3.55	3.29	3.30	
2,651	3,384	2,525	1,356	2,287	2,764	3,440	2,892	2,324	2,397	3,640	4,353	3,658	3,440	1,848	2,707	
2,560	2,250	2,512	2,239	2,317	2,027	2,386	2,056	2,058	1,420	1,654	2,480	1,733	2,378	2,239	2,141	
2.65	2.86	2.56	1.83	2.34	2.43	2.96	2.51	2.23	1.94	2.69	3.47	2.74	2.95	2.08	2.46	
3,266	4,135	2,782	2,189	2,775	3,366	4,204	3,214	2,845	2,927	4,185	5,304	4,465	4,185	2,882	4,163	
2,467	2,171	2,421	2,169	2,238	1,959	2,302	1,987	1,984	1,984	2,302	2,395	2,421	2,303	2,169	2,072	
2.91	3.20	2.64	2.21	2.55	2.70	3.30	2.64	2.45	2.49	3.29	3.91	3.50	3.30	2.57	3.17	
1,789	2,248	1,659	1,073	1,286	1,811	2,520	1,876	1,676	1,505	2,105	2,750	2,529	2,430	1,677	1,997	
1,447	1,277	1,422	1,277	1,316	1,152	1,353	1,169	1,165	1,165	1,353	1,410	1,422	1,354	1,277	1,218	
1.64	1.79	1.56	1.19	1.32	1.50	1.97	1.55	1.44	1.36	1.76	2.11	2.01	1.92	1.50	1.63	
3,667	35,791	28,044	17,507	24,078	31,392	42,485	33,408	28,384	23,787	36,858	45,632	42,544	38,003	25,023	36,011	
1,910	36,902	40,436	36,716	37,975	33,698	39,029	34,429	33,802	32,196	38,040	41,081	40,037	39,264	36,776	35,343	
38.37	36.91	34.77	27.53	31.53	33.03	41.40	34.44	31.57	28.42	38.03	44.05	41.95	39.24	31.38	36.24	



	SPRINGFIELD, MA ^B	STOCKTON, CA ^D	SYRACUSE, NY ^B	TACOMA, WA ^B	TAMPA, FL ^E	TOLEDO, OH ^B	TUCSON, AZ ^D	TULSA, OK ^C	WASHINGTON, DC ^C	WICHITA, KS ^C	WILMINGTON, DE ^B	WORCESTER, MA ^B	YOUNGSTOWN, OH ^B
Foundations													
Labor	2,500	3,502	2,588	2,949	882	3,342	2,711	2,300	2,565	2,153	2,540	2,439	2,956
Material	1,918	2,184	1,998	2,013	1,047	2,342	2,286	1,822	2,166	1,945	1,746	1,971	1,979
Sq. ft.	2.24	2.89	2.33	2.52	0.98	2.89	2.54	2.09	2.40	2.08	2.18	2.24	2.51
Floors on grade													
Labor	1,365	1,837	1,390	1,543	1,174	1,792	1,435	1,235	1,318	1,242	1,280	1,229	1,568
Material	1,298	1,473	1,332	1,366	1,383	1,658	1,658	1,234	1,363	1,372	1,241	1,357	1,351
Sq. ft.	1.35	1.68	1.38	1.48	1.30	1.75	1.57	1.25	1.36	1.33	1.28	1.31	1.48
Roof system													
Labor	4,192	6,002	4,301	4,730	3,566	5,671	4,484	3,704	4,137	3,435	4,429	4,053	4,953
Material	4,304	4,949	4,560	4,559	4,058	5,107	4,898	4,160	5,156	4,222	3,814	4,396	4,494
Sq. ft.	4.31	5.56	4.50	4.72	3.87	5.47	4.76	3.99	4.72	3.89	4.19	4.29	4.80
Roofing													
Labor	1,403	1,805	1,528	1,576	1,100	1,842	1,508	1,269	1,338	1,204	1,475	1,312	1,591
Material	1,562	1,801	1,667	1,653	1,538	1,857	1,776	1,509	1,875	1,532	1,393	1,601	1,630
Sq. ft.	1.51	1.83	1.62	1.64	1.34	1.88	1.67	1.41	1.63	1.39	1.46	1.48	1.64
Exterior walls													
Labor	5,595	7,912	5,728	6,242	4,996	7,580	6,020	5,200	5,695	5,014	6,067	5,835	6,644
Material	8,145	9,332	8,613	8,602	7,976	9,622	9,245	7,822	9,716	7,989	7,215	8,310	8,428
Sq. ft.	6.98	8.76	7.28	7.54	6.59	8.74	7.75	6.61	7.83	6.60	6.75	7.18	7.65
Partitions													
Labor	2,352	3,310	2,368	2,614	2,078	3,132	2,509	2,113	2,327	2,023	2,455	2,289	2,726
Material	3,373	3,764	3,506	3,525	3,329	3,835	3,709	3,264	3,872	3,308	3,032	3,426	3,457
Sq. ft.	2.91	3.59	2.98	3.12	2.75	3.54	3.16	2.73	3.15	2.71	2.79	2.90	3.14
Wall finishes													
Labor	1,221	1,701	1,286	1,441	1,111	1,684	1,260	1,272	1,400	1,238	1,214	1,405	1,541
Material	655	739	667	670	646	777	725	633	783	644	572	659	661
Sq. ft.	0.95	1.24	0.99	1.07	0.89	1.25	1.01	0.97	1.11	0.96	0.91	1.05	1.12
Floor finishes													
Labor	708	1,004	719	789	643	955	740	661	718	610	773	712	816
Material	2,382	2,732	2,521	2,518	2,332	2,816	2,707	2,287	2,843	2,336	2,114	2,436	2,466
Sq. ft.	1.57	1.90	1.65	1.68	1.51	1.92	1.75	1.50	1.81	1.50	1.47	1.60	1.67
Ceiling finishes													
Labor	1,394	2,019	1,489	1,609	1,275	1,971	1,537	1,394	1,562	1,346	1,490	1,610	1,728
Material	684	773	698	705	677	799	759	665	807	671	591	684	698
Sq. ft.	1.06	1.42	1.11	1.18	0.99	1.41	1.17	1.05	1.20	1.02	1.06	1.17	1.23
Fixed equipment													
Labor	1,043	1,296	1,081	1,137	1,008	1,257	1,139	1,018	1,058	992	1,134	1,074	1,149
Material	5,245	5,856	5,472	5,477	5,151	5,976	5,791	5,050	6,033	5,136	4,727	5,337	5,377
Sq. ft.	3.19	3.63	3.33	3.36	3.13	3.67	3.52	3.08	3.60	3.12	2.98	3.26	3.31
HVAC													
Labor	2,251	3,512	2,305	3,038	2,359	2,927	2,873	2,433	2,359	2,305	2,799	2,213	2,651
Material	2,125	2,432	2,245	2,235	1,435	2,512	2,418	2,034	2,536	2,085	1,874	2,174	2,199
Sq. ft.	2.22	3.02	2.31	2.68	1.93	2.76	2.69	2.27	2.49	2.23	2.37	2.23	2.46
Plumbing													
Labor	2,832	4,217	2,956	3,743	2,871	3,577	3,515	2,956	2,839	3,129	3,373	2,745	3,234
Material	2,046	2,348	2,165	2,162	2,003	2,419	2,327	1,966	2,442	2,007	1,819	2,093	2,119
Sq. ft.	2.48	3.33	2.60	3.00	2.48	3.05	2.97	2.50	2.68	2.61	2.64	2.46	2.72
Electrical													
Labor	1,525	2,030	1,757	2,022	1,509	1,920	2,090	1,601	1,582	1,640	1,782	1,590	1,821
Material	1,208	1,381	1,274	1,274	1,180	1,421	1,370	1,158	1,435	1,184	1,067	1,229	1,248
Sq. ft.	1.39	1.73	1.54	1.67	1.37	1.70	1.76	1.40	1.53	1.43	1.45	1.43	1.56
Totals													
Labor	28,381	40,147	29,496	33,433	24,572	37,650	31,821	27,156	28,898	26,331	30,811	28,506	33,378
Material	34,945	39,764	36,718	36,759	32,755	41,141	39,669	33,604	41,027	34,441	31,205	35,673	36,107
Sq. ft.	32.16	40.58	33.62	35.66	29.13	40.03	36.32	30.85	35.51	30.87	31.53	32.60	35.29

Beautiful Enough to be Called Artistic.

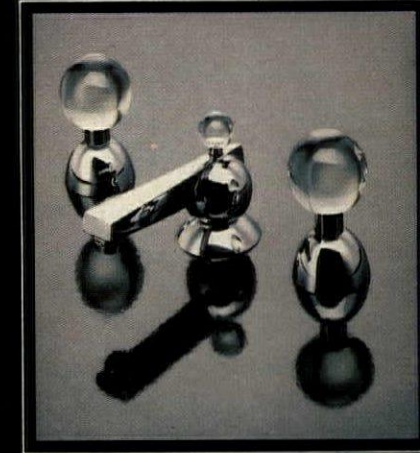
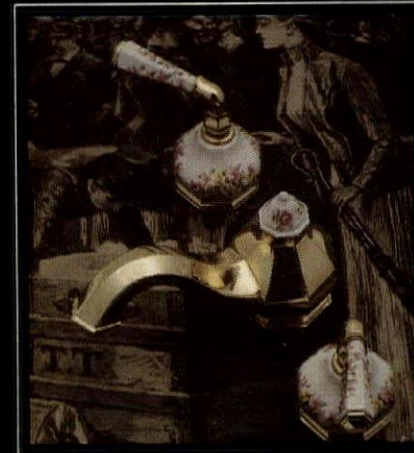
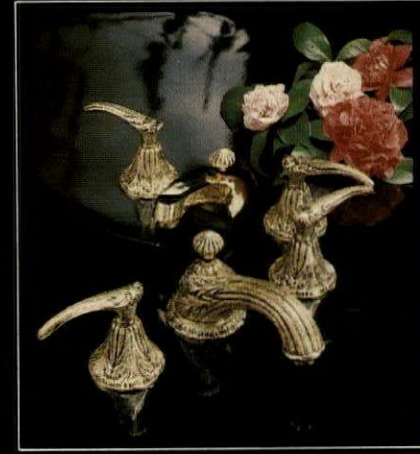
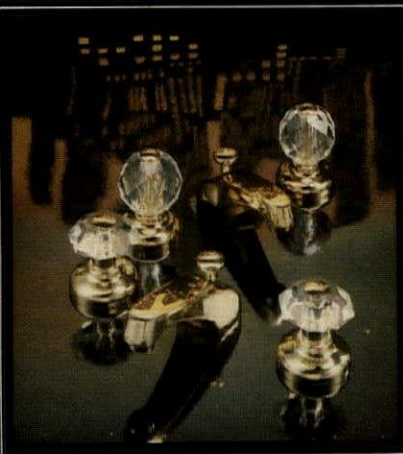
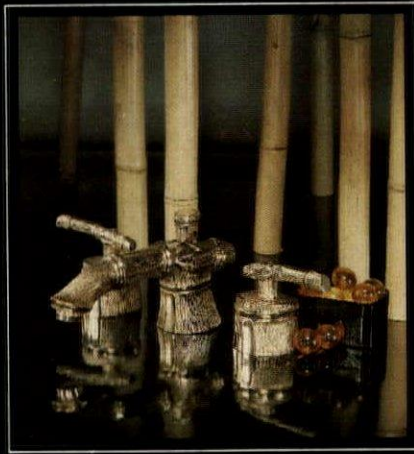
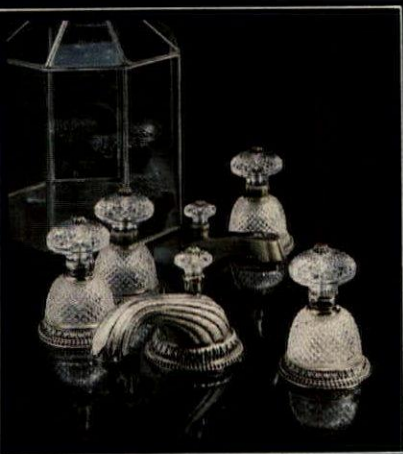

Unmatched craftsmanship. The finest materials in designer finishes, with matching accessories. Styles to compliment any bath's decor. Artistry in bathroom faucets.

For complete catalog and nearest Artistic Brass showroom send \$5.00 to Dept. 49.

Circle 49 on reader service card



ARTISTIC BRASS



A div. of Norris Industries, 3136 E 11th St., Los Angeles, CA 90021



This House Says 'Custom'— But It's Not

Fireplaces with Italian marble hearths and bathrooms with sunken tubs are features usually associated with one-of-a-kind homes. And that's precisely why former custom builder Fabian Krajmalnik is including them in his first tract houses: They appeal to quality-conscious buyers who can't swing the ever-escalating costs of a tailor-made home.

There are enough such buyers in San Antonio that Krajmalnik expects to triple his volume this year. In 1980, his company, F.K. Properties Inc., built 30 custom homes. In 1981, he expects 90 sales, mostly \$100,000-to-\$150,000 homes like the one shown here or \$95,000-to-\$120,000 zero-lot-liners like the one shown on page 52.

Increased sales aren't the only reason Kraj-

malnik is smiling. He sees many advantages in switching from mini-builder to merchant builder. "Our customers know what they're buying because they see models," he says. "Before we had problems with custom buyers who didn't understand blueprints."

What's more, he's convinced that the company is delivering a better-quality—though smaller—product. One reason: "The crews have a chance to get used to the plans," he says. "They can perfect their work."

Those plans do allow for some flexibility, however, so that buyers get a flavor of custom-tailoring. For example, the open dining room shown at right can be walled off and the basic zero-lot-line plan is offered with or without a loft. —BARBARA BEHRENS GERS





Elegant living room (above) appeals to mature buyers. Decorative fireplace mantel and Italian marble hearth, standard in this plan (below), do much to convince buyers of home's custom-like quality. Note the wood dining room flooring: It's standard, too. Pillars framing the dining area were added by merchandisers The Childs/Dreyfus Group.

PHOTOS: LAURIE RUBIN



Opulent master bath (above) features a sunken tub and views of a private garden. Such luxury is typical of Krajmalnik's tract homes: Even the less-spacious master suite shown in plan below includes a roomy bath with mini-atrium and windowed tub enclosure. The zero-lot-line home shown on the next page has a cedar-paneled bath.

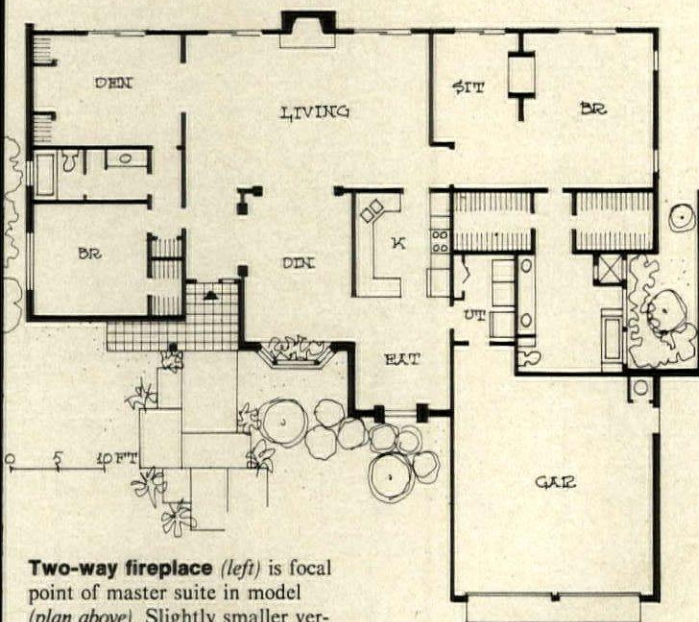

Two-way fireplace (left) is focal point of master suite in model (plan above). Slightly smaller version of this 2,275-sq.-ft plan is also offered: Kitchen and bath layouts are somewhat different.

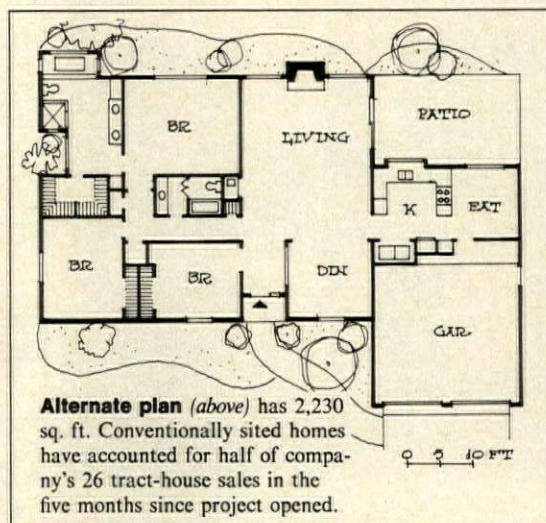

Alternate plan (above) has 2,230 sq. ft. Conventionally sited homes have accounted for half of company's 26 tract-house sales in the five months since project opened.

PROJECT: Warwick Farms, San Antonio, Tex.
 BUILDER: Cornerstone, a division of F.K. Properties Inc., San Antonio.
 ARCHITECT: Plans this page by F.K. Properties Inc.; plan page 52 by The Berkus Group, Santa Barbara, Calif.
 INTERIOR DESIGNER: The Childs/Dreyfus Group, Chicago, Ill.



Zero-lot-line model (above) features the same concrete-tile roofing and brick exterior as the conventionally sited detached homes (previous page). Elevations vary, but all have a contemporary look. When built out, development will include a 52-unit zero-lot-line project, 72 standardized single-family homes and a few \$170,000-to-\$200,000 custom homes on prime lots with views of a wooded ravine.



PHOTOS LAURIE RUBIN



Eat-in kitchen (above) has tile floor, which is standard in kitchen and dining area. Double-bowl sink is also standard; Ceramic-tile countertop is an option. Custom-made cabinets go to ceiling, so storage space is maximized. A somewhat smaller zero-lot-liner is also offered: In that plan the kitchen features a greenhouse window.

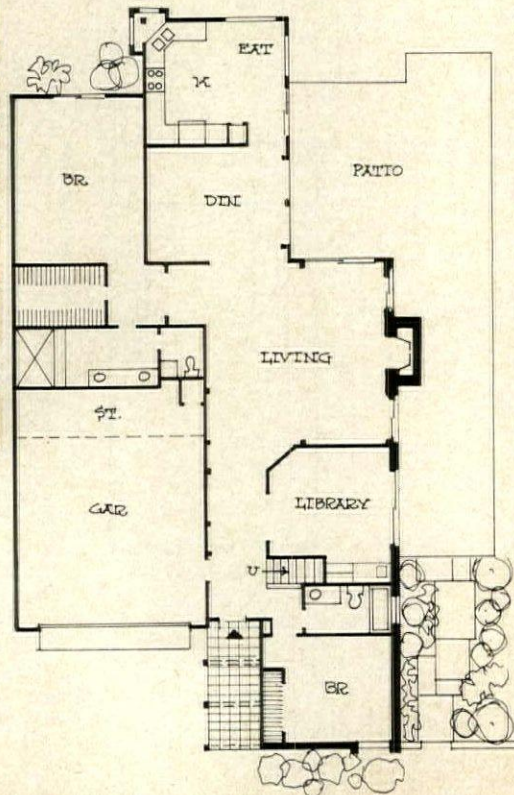

'Casual contemporary' is how merchandiser Gene Dreyfus describes the style of the living area above. It's a look that appeals to young two-income couples. Note the enticing view of outdoor areas through sliding glass doors, which are heavy-duty. "They're almost commercial grade," says Krajalnik. "They give a feeling of good value."

Two-bedroom plan (left) has 2,175 sq. ft. Den is also offered with closets, for use as a third bedroom.



Introducing the Advantage™ Fireplace, Heatilator's new concept in woodburning beauty and efficiency.

Energy-engineered from hearth to chimney, the Advantage lives up to its name for homeowner and builder alike.

Looks that sell.

New flush-hearth styling and low-profile design simplify your installation.

More importantly, they lend the trim, elegant look that makes the room and sells the home.

Heat that saves.

Its convective heat-circulating design and double heat-flow sys-

tem make the Advantage the most efficient fireplace we've ever built.

Drawing from each side of the unit, the Advantage channels room air up around the hot firebox, over

the double heat-exchangers, and back into the room via the large front screen.

The result is supplemental heat that saves energy and money.

Price — another advantage.

Competitively priced, the Advantage is an affordable mark of quality your homes deserve. So why settle for just any fireplace?

Give your homes the name America recognizes. Give them the Advantage. From Heatilator®.

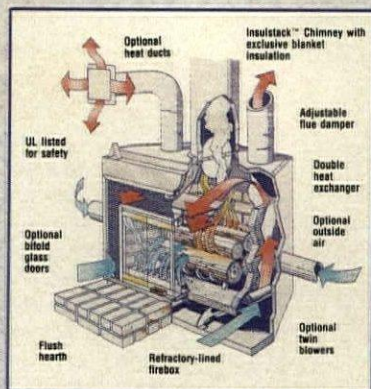

Call toll free for your nearest dealer or distributor:
1-800-247-6798

America's hottest name in fireplaces is giving you the Advantage™



heatilator®
AMERICA'S FIREPLACE SPECIALISTS

CREATIVE FINANCING

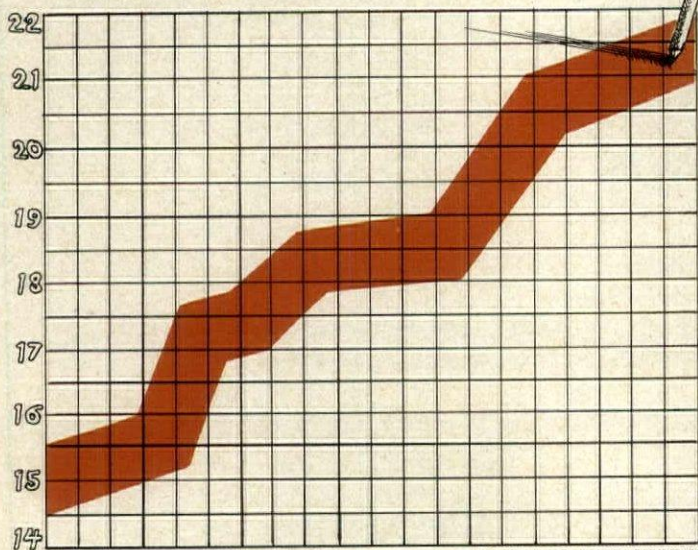

ILLUSTRATION: ROBERT STRIMBAN

Nailing Down The Cost Of The Construction Loan

There's been lots of talk lately about "creative financing." But all of it has centered on one thing: the end mortgage. Obviously, before there can be an end mortgage, there must first be a construction loan. And that's what often causes builders the most trouble. For in times of rising interest rates, a construction loan pegged two or three or more points above prime becomes a time bomb that can sabotage even the most carefully thought-out project.

Some creative financing schemes geared toward construction loans are beginning to emerge. Of course, no financing package, no matter how creative, can keep short-term interest rates from yo-yoing. That's up to the Fed. But some plans can help a builder lock in a given interest rate and, in so doing, make short-term interest costs predictable—a worthy feat considering today's unpredictable interest rates. Below are two such plans.

—WALTER L. UPDEGRAVE

1. Hedging the loan with T-bill futures

This means thinking of money as a commodity. And just as someone who trades in lumber, cotton, corn or any other commodity can lock in a price by taking a position in the futures market, a builder can use futures contracts for 90-day Treasury bills to create "almost-fixed-rate" construction loans.

It's a technique that Stan Ross, a partner in the public accounting firm Kenneth Leventhal & Co., Los Angeles, has used to protect clients against profit-eroding fluctuations in interest rates. Here's how it works:

As interest rates rise and fall, the price of a fixed-income security such as 90-day Treasury bills also rises and falls. Since the price a builder pays for his construction loan also varies with interest rate movements, a hedge can be set up matching Treasury bill gains to construction loan losses, the losses being the extra dollars paid as prime rises. Conversely, should the prime rate fall, a "gain" on the construction loan would be offset by a loss on Treasury bills.

To lock in a given interest rate, the builder takes a "short" position in the Treasury bill futures market. This means he makes a contract to deliver at a certain date in the future a specific principal amount of 90-day Treasury bills at a fixed price. The amount of Treasury bills the builder contracts to deliver will depend upon the amount of the loan. Treasury bills come in million-dollar denominations, and Ross says he can make the scheme work for loans as low as \$5 million.

The builder does not own Treasury bills when he makes this contract. Rather, he buys them at the market price when it comes time to "cover" his short position. He may also cover his position by selling his contract.

The builder makes or loses money when he covers his short position. This is because the price of Treasury bills moves in the opposite direction of interest rates. When rates go up, the price of Treasury bills falls. This occurs so the interest rate paid by the Treasury bill is consistent with market yields. If interest rates fall, the price of the Treasury bill rises to reflect the falling market yields.

Assume, for instance, interest rates have risen between the time the builder made his futures contract and the time the contract is to be fulfilled. In that case, the price at which he is able to buy Treasury bills on the market is cheaper than the price agreed upon in the contract. The builder makes a profit. However, since interest rates have risen, the builder has, in effect, taken a loss on his construction loan. Conversely, if

interest rates fall and the builder loses on his Treasury bill contract, he still realizes a "gain" on his construction loan. By having the loss and gain cancel out each other, the hedge makes the cost of the construction loan constant, amounting to an "almost-fixed-rate" loan.

The process generally requires a series of futures contracts which are made and sold at various times over the life of the construction loan. "The actual number of instruments I'll use depends on how the draws are made on the construction loan," says Ross. Four contracts to hedge a one-year loan is not uncommon. The cost, however, is relatively modest: about \$70 for every million dollars of the contract, according to Ross. There is also a margin requirement, meaning the builder must deposit a certain percentage of the face amount of the contract with the securities broker. The requirement is usually about \$3,000 per million dollars of the contract, more if interest rate movements decrease the value of the contract.

"The key to the hedge," explains Ross, "is an instrument that fluctuates as close as possible to prime." This is so the gains and losses on futures contracts and construction loans match evenly and result in an overall fixed cost. So while Ginnie Mae futures, for instance, might be used to set up a hedge, Ross prefers the 90-day Treasury bills.

Still, he emphasizes that the prime rate and Treasury bill rates do not rise and fall in synch. The scheme is not a "pure" hedge, then, since the Treasury bill loss or gain is not necessarily equal to the construction loan loss or gain. To set up a "pure" hedge, says Ross, the construction loan and futures contract would have to be tied to the same rate, the 90-day Treasury bill rate, for instance. Then the losses and gains would match up evenly and the cost of the scheme to the builder would be the small transaction costs. Ross says he is now talking to four major banks to convince them to make construction loans based on the 90-day Treasury bill rate rather than prime.

A final note: Ross notes that hedging isn't limited to construction financing. It can also be used, for instance, to lock in the cost of a market-rate mortgage commitment or the cost of plywood or lumber for future construction. However, unless one is experienced in the futures market or has in-house talent capable of setting up the often complex series of transactions needed to effect the hedge, Ross suggests seeking help from an expert in the field.

"Remember, you're hedging, not speculating," he warns. "That's where too many people go broke."

2. Pegging the loan to Eurodollars

It's something that only larger builders can do. But those who go this route find that drawing on the Eurodollar credit market can cut their short-term borrowing costs.

The Eurodollar market consists of U.S. dollar deposits held outside the United States by international banks and foreign branches of domestic banks. Canadian banks are also active lenders of Eurodollars. Much the same as U.S. banks lend money to each other in the Federal Reserve system, banks dealing in the Eurodollar market sell deposits to each other. The rate at which they do this is known as LIBOR, the London Interbank Offered Rate, so named because London is the center for trading Eurodollar deposits. When a Eurodollar loan is made, the rate is quoted as LIBOR plus a spread.

What some companies—U.S. Home to name one—have set up is a credit facility that features a prime/LIBOR option. This means the borrower can decide whether the interest rate on his loan will be pegged to the prime rate or LIBOR. There are several advantages to this option. One is that the two rates often are not equal. In fact, borrowings tied to LIBOR are very often cheaper than those tied to prime. This is due, in part, to the fact that there is no reserve requirement for Eurodollar deposits, which lowers the cost of funds for lenders. Tough competition among lenders in the international market also contributes to the attractiveness of LIBOR.

This works to the advantage of the borrower. "He knows what LIBOR is and he knows what prime is," says Bert Lewis, president of Sybedon Corp., a New York City real estate finance and consulting firm. "He can look at both rates and decide whether the loan draw will be on a prime or LIBOR basis."

The difference can be substantial. Tom Napoli, vice president-treasurer of U.S. Home, notes that over the last two years spreads of 1½ to 2 points between the two rates have not been unusual. He adds that the two rates don't move up and down together either, prime usually being more "sticky" than LIBOR. "After the last three peaks, prime has come down very slowly," observes Napoli. At one point, he says, this stickiness resulted in a prime rate six points higher than LIBOR.

Another advantage to Eurodollar borrowings, says Napoli, is "you have the ability to lock in a rate for one, two, three, six or twelve months." The borrower and lender agree to the fixed rate and term of the loan on a case-by-case basis. One time the borrower might want to lock in the rate for a month. Another time he might want to keep that rate for a year. Combined with the option to borrow at prime, this ability to fix the interest rate for up to a year gives the borrower great flexibility. If he expects short-term rates to go up, he can lock in at LIBOR. If he thinks rates are headed down, he can take the prime and wait until rates take off again before locking in at LIBOR.

For example: At the end of September, 1980, U.S. Home borrowed \$30 million at ¾% above LIBOR, which was approximately 13.5% at that time. The rate was fixed until the end of December. On October 1, 1980 prime was the same as LIBOR, 13.5%. By the end of October, however, prime had jumped to 14.5%. At the end of November, prime was at 17.75%. It kept going up and eventually peaked at 21.5% on December 19, where it remained until January 2. By locking in at LIBOR, U.S. Home avoided the interest charge increases that borrowers tied to prime paid over that three-month period.

But beware, cautions Napoli: "You're hooked on the other side." Once you take the Eurodollar loan for a certain term, you're tied to that rate for that term. If rates go down afterward, you're stuck at the higher rate. Only by paying what amounts to a prepayment penalty can you pay off the Eurodollar loan and then borrow again, either at prime or LIBOR. The fixed-rate, fixed-term Eurodollar loan offers certainty and the chance to lock in low rates, but the flip side is the possibility of being locked into a high rate loan when short-term rates are falling.

"It's a whole new phenomenon in this industry," says Napoli, referring to Eurodollar borrowings and the prime/LIBOR option, "but these deals have been around for a while." Still, at the present, these deals are pretty much limited to big borrowers with sterling credit ratings.

Heat Pump Update

How a 1950s Innovation Keeps Pace With Today's Energy Demands

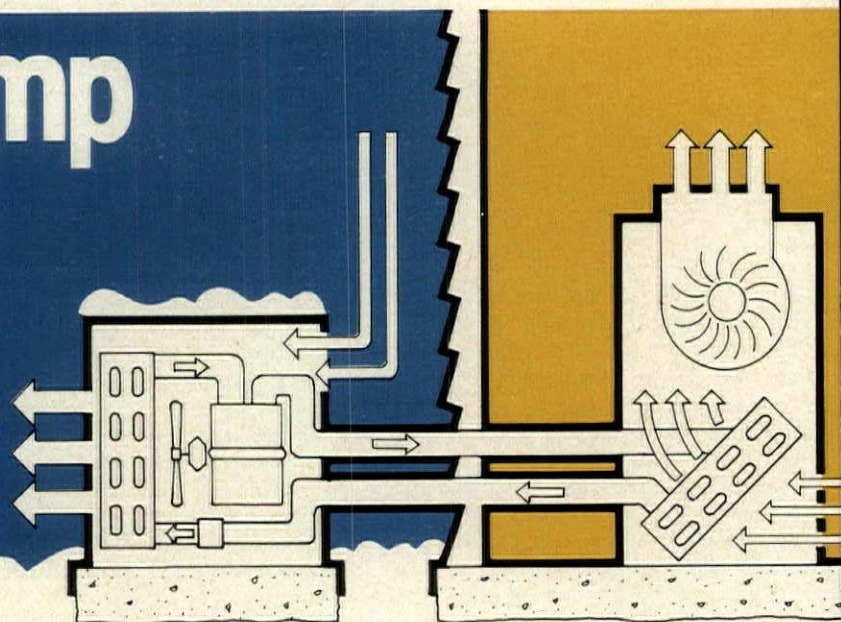

Heat pumps have been on the market since the '50s, but it took the energy crunch of the '70s to win them acceptance among builders.

These units save energy because they provide two or three times more thermal energy than the amount of electrical energy they consume. And they function as both a heating and air conditioning unit. Last year they were installed in about 26% of all new single-family homes.

Basically, all heat pumps work on the following principle:

When operating as an air conditioner, they collect heat from the air in the house and transfer it outside. When operating as a heating unit, refrigerant in an outside coil picks up heat from the air (all air contains some heat regardless of temperature). As the refrigerant is heated, it turns into a gas which is channeled into a compressor. Here it becomes a hotter, higher-pressure vapor. This vapor is channeled to an indoor coil where it condenses, giving up its heat to indoor air that is then circulated through the house. The cooler the outside air, the less efficient the unit will be, and the more often back-up electrical resistance heat will be needed.

Most heat pumps marketed today use air as the heat source and the heat sink. But they're a far cry from the early models of the '50s and '60s. Not only have there been many improvements to the basic product since those days, but some entirely new types of heat pumps have been introduced.

So a builder who's thinking of specifying heat pumps for his houses must do some homework to find exactly the right type and model. Here are some of the things to look for.

Air-source heat pumps: Some improvements and some new products

The first heat pumps did not perform well in the heating mode. "Originally we just had a cooling system with a reversing valve and called it a heat pump," says Larry Raffensberger, residential products marketing manager, York Division of Borg-Warner Corp., York, Pa. "But competitive pressures and the natural tendency to improve products forced the industry to come up with better compressors, increased coil surface and other improvements."

Among those improvements:

An outdoor thermostat. This keeps the back-up resistance heat from coming on until the outside temperature reaches the balance point, defined as the temperature at which the increasing heat loss of the house equals the declining output of the heat pump (usually between 20°F and 40°F).

At the balance point, the pump can fill the house's heating needs when running continuously. Below it, the pump needs help from back-up heaters. Before outdoor sensors were added, the back-up heaters often kicked on before necessary.

Improved defrosting. When the pump operates in the heating mode, frost often forms on the outdoor coil. To get rid of it, the pump reverses cycles and pumps warm air from the house to the outside. This melts the frost on the coils, but also wastes heat.

In the past, many heat pumps went into the defrost cycle at certain intervals, say every 30 minutes or every 60 minutes, whether needed or not. Now, some models feature a device that measures the temperature in the coil.

As ice builds on the coil, its temperature drops. The defrost cycle does not switch on until the coil reaches a certain temperature. Generally, this reduces the number of defrost cycles, avoiding unnecessary loss of heat.

Add-on systems: A bid for the retrofit market

Basically, an add-on system is a standard heat pump with no resistance elements for back-up heat, but with controls that hook up to a standard oil or gas-fired furnace. Any system with forced-air ductwork can accommodate an add-on heat pump.

As long as the temperature remains above the balance point, the heat pump provides the heat. But when it gets down below the balance point, the furnace takes over.

New Rating System

In the past, the Air Conditioning and Refrigeration Institute published ratings on air source pumps' performance at specific temperatures: Cooling was at 95°F outdoor temperature, heating at 47°F and 17°F.

This system yielded cooling values called Energy Efficient Ratios (EER—the ratio of the cooling capacity to the power input) and heating values called Coefficient Of Performance (COP—the ratio of heating capacity provided to total electrical input). These values were helpful when comparing one brand of pump to another, but they didn't help in calculating a product's life cycle costs or comparing heat pumps to other energy systems that are available to builders.

"This solves two problems," says Vern Rydbeck, manager for electrical energy utilization and development for General Electric, Schenectady, N.Y. "Oil furnaces are inefficient at moderate temperatures when heat pumps are at their best. As the ambient temperature drops, the heat pump becomes less efficient, and the oil furnace becomes more efficient. So both units can operate under conditions that are the best for them."

Rydbeck reports that an add-on heat pump can cut 40% to 50% from an oil heating bill.

Although some builders are using the add-on systems in new construction, especially with gas-fired furnaces, most of the market seems to be aimed at the 15 million existing homes with oil furnaces.

The add-on heat pump contributes another term to the heat pump lexicon: economic balance point. This is the point at which the cost of heating with the heat pump equals the cost of heating with the other fuel. If the economic balance point is higher than the application balance point, the system should switch at the economic point. If lower, the system will switch at the application balance point because the heat pump can't heat the house below that point. The savings, however, will not be as great.

Ground water heat pumps: New to the housing market

This device uses ground water as a heat source in the winter and a heat sink in the summer. And since ground water temperatures remain fairly constant, the pump's output remains stable. This is an advantage over air-source heat pumps that fluctuate in

efficiency as the outside temperature rises and falls.

Ground water heat pumps are relatively new to the residential market, although a version has been used for some time in commercial and multi-family structures.

The equipment now on the market allows heat pumps to operate in water temperatures as low as 40°F and to be connected to an underground water source. Last year about 12,000 such units were installed in houses.

The National Water Well Association, Worthington, Ohio, estimates that by 1990 nine out of every ten homes built on quarter acre or larger lots will have a ground water heat pump.

Not everyone is that optimistic, however. John Oyer, sales manager for water heat pumps at Friedrich Air Conditioning and Refrigeration, San Antonio, says, "They are gaining more and more of the market, but some people thought that since they are so efficient, they would just take off on their own. It doesn't work like that."

Most people say the new industry is still in its infancy, and it will be a while before anyone can tell just how big the market is going to be.

But no matter how many are installed, Jim Pavlman, director of contractor services for the National Water Well Association, says a ground water heat pump can cut energy bills by one third to one half. A report released last November by the association and performed for DOE concluded that in the nine test cities studied, the ground water heat pump used 20% to 60% less energy for heating than a conventional air heat pump. The difference went from 10% to 60% when

both heating and cooling energy requirements were simulated.

"Theoretically, the water heat pump is more efficient than the air pump because the output is more or less fixed," says Winslow Fuller of Equinox, a Petersborough, N.H. energy consulting firm. He warns, however, that there are two requirements:

1. The well must contain good quality water, and
2. There must be an adequate water supply.

If the well water is not of good quality, the waterside heat exchanger will corrode and scale. "It can get so bad that the day the heat pump is installed is the best the unit will operate," says York's Raffensberger. "From then on, the system becomes less and less efficient."

Manufacturers can supply information on what water conditions best suit their equipment. And the builder can get some idea of water quality from a U.S. Geological Survey Office.

Not only must the water be of good quality, but there must be plenty of it to keep the system working. And the lower the water temperature, the more water needed to heat the refrigerant. One major manufacturer says that if the water temperature is 55°F, his company's three-ton unit has a flow rate of 2½ gallons to 3 gallons per minute. If the temperature is 50°F, it is 5 gallons per minute. Forty-five degree water must flow at the rate of 10 gallons per minute.

Some people discharge the water, once it has passed through the system, into a stream or lake or even a municipal water system. But this could contribute to a ground water shortage. The National Water Well Association

Considers Seasonal and Geographical Variations

A new DOE rating system, which ARI will publish, calls for the same temperature tests, plus an additional one for cooling and new tests for cycling, the continual switching on and off of the unit to meet the requirements of the house, and frost accumulation.

"The new rating assumes that the unit will cycle," says Raffensberger, "and that different conditions will occur in the house. It is more representative of what happens in the real world."

The DOE system also looks at how the product will perform in different parts of the country. For testing purpose, the nation is divided up into five regions and the unit is tested against the conditions in each region.

By using the new method, manufacturers will be able to provide data on how the products will perform over the course of a heating or cooling season—yielding a Seasonal COP—rather than under constant conditions. Thus the new ratings will probably be a little lower than the old ones.

For example, DOE tested a product under the new system that the manufacturer claimed had a COP of 2.6 at 47°F and 1.8 at 17°F. In region I—the warmest region of the country with 500 to 1,000 heating load hours—the unit had a Seasonal Coefficient Of Performance (SCOP) of 2.2. In region 5—the coldest area in the country, with 2,500 to 3,000 heat load hours—the unit's SCOP was 1.47 to 1.6.

The actual rating for the product will be given as its Heating Seasonal Performance Factor (HSPF), but we chose SCOP to compare the two systems, according to Richard Dudley, program manager for the Consumer Products Efficiency Branch of DOE. He adds that the HSPF equals the SCOP times 3.413 (number of Btus in a watt hour). So instead of a COP rating of 2, the new rating will be a HSPF of 6.8. Cooling capacity will be listed as Seasonal Energy Efficient Ratio (SEER).

"Any product that makes a claim of energy efficiency has to be tested with this procedure," says Dudley. "This way there is one standard set of tests, and the industry has something that can be policed."

recommends that each heat pump installation include two wells: One to draw the water into the system; the other to return the slightly warmer or cooler water to the underground aquifer. The water can be drawn and returned to the same or a different underground source. If returned to a different aquifer, the installer should make sure the water in the two areas is of the same quality. If returned to the same source, the wells should be about 100 feet apart so the slightly cooler or warmer water from one well does not interfere with the other.

Pavhlman explains why the separation is necessary: "If you pump from one well and then return the water to the same well, you are just recirculating the water. It is like pumping from a barrel. But two wells, even if they are in the same aquifer, keep the temperature difference separate, because underground water flows only a few inches a year."

Obviously the more wells the more expensive the heat pump installation. If the home relies on a well for its potable water, this well can do double duty. The builder then adds only the cost of one well to the heat pump installation. A well costs between \$1,500 and \$3,000.

The study mentioned earlier estimates that the price of a ground water heat pump with one well is between \$3,900 and \$6,100. The price with two wells can be as much as \$9,000. An air heat pump costs between \$3,200 and \$4,300, while a conventional electric heating and cooling system is in the \$3,500 range. Not everyone will agree with these prices, but it should be remembered they are ranges that consider the cost of top-of-the-line equipment, ductwork and installation charges at different locations.

According to the survey, a ground water heat pump with one well would have a 1.5 year payback when installed in Concord, N.H. in place of an all-electric system. A two-well system would take 3.7 years to pay back. However, when compared to an air heat pump, the payback period for a two-well system is 12.5 years. In Houston, a one-well unit will take 17.2 years to pay back when compared to an all electric system. But a one-well model would take more than 20 years when compared to an air heat pump.

Water heater heat pumps: A new product with promise

The water heater heat pump gathers energy from a basement or conditioned space and uses it to heat water in a tank. Unlike the standard heat pump, it doesn't reverse.

Three companies now manufacture water heater heat pumps. One offers a unit where the pump and water tank are attached; the other two provide remote units that are connected to the existing water tank and are geared to the retrofit market. One company is now testing a combined unit.

Fedders Corp., Edison, N.J., which markets a remote system under the Airtemp brand name, says the system can cut electric water heating bills by 64% and reduce oil water heating bills by 62%.

DOE is currently sponsoring field tests involving 100 heat pump water heaters used in cities from New England to Hawaii. Robert Dunning, president of Energy Utilization Systems, Inc., Pittsburgh, the company that manufactures the combined unit, says that preliminary results indicate the units are cutting hot water bills in half. DOE is using prototype models for the tests, but savings should get up to the 60% range for production models, according to Dunning.

There isn't much choice on where in the home to put a retrofitted heat pump water heater: It is hooked up to the existing water heater.

But in new construction, proper placement of the system can help the homeowner cut down further on the energy used to heat water. For instance, Energy Utilization Systems recommends that installers put the heat pump in a utility room or conditioned space when building in the South. By placing the pump in a conditioned space, the unit can fill some of the house's air conditioning require-

ments (by taking heat from the air they return cool air to the room). Newer models will include a duct system for this purpose.

In the North, however, the unit should be confined to an unheated basement or furnace room. If placed in a conditioned space, the heat pump would be using heated air to heat the water, thus cutting down on energy savings. But in a furnace room, the unit can use waste heat.

If a furnace room isn't available, an unheated basement can provide the necessary heat source. Generally, the basement temperature won't go below 55°F because of the insulating ability of the earth. Once the pump begins drawing on the air in the basement, the temperature will drop, but the temperature loss will be moderated because of the heat from the surrounding earth.

Choosing the proper spot for installation is important because the units will work only within certain temperature ranges which vary from manufacturer to manufacturer. Energy Utilization says that its product can function between 45°F and 100°F.

The combined unit costs \$1,100 as compared to about \$300 to \$350 for a standard hot water heater. Dunning expects prices to drop to \$650 to \$700 once the volume builds up.

The remote systems made by Fedders and E-Tech of Atlanta sell for \$700 to \$900. When Fedders' combination unit comes on the market "it will probably cost less than the remote system because it won't have as many controls," says a company spokesman. "There are times when the pump goes on just to measure the water in the tank. But in the combined unit the thermostat will be mounted right on top of the tank."

The manufacturers feel the products should offer a three- to four-year payback. They point out that that is about half the payback time expected for a solar domestic hot water system. Such comparisons to solar are natural, for the manufacturers want water heater heat pumps covered under the federal energy tax credit program. Last December Fedders submitted an application for certification to the IRS. The agency has not yet made a decision.

According to a study by Oakridge National Laboratory, the water heater heat pumps save as much energy as solar domestic hot water and can be installed for one third to one fourth the cost, says Dunning. "They concluded the pumps were more worthy of the credit than solar," says Dunning. But, "solar has all the emotion right now and they say solar is free. But nothing is free."

—FRAN J. DONEGAN

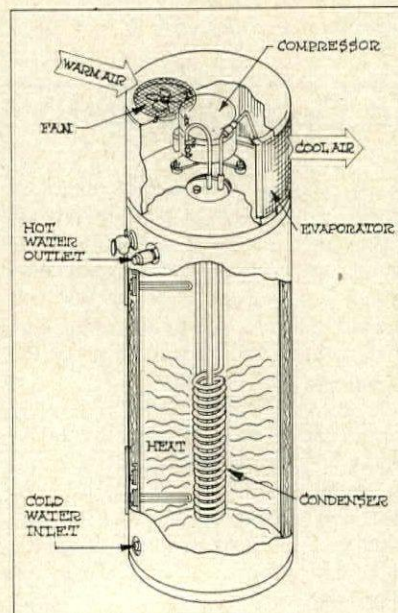

Water heater heat pump (combined unit above) provides some cooling because it extracts heat from room air.

“I wanted a dishwasher that would help sell my kitchens. Was I asking too much? No. I was asking for Hotpoint.”

“The styling made me look, the features made me think, the value made me buy.”

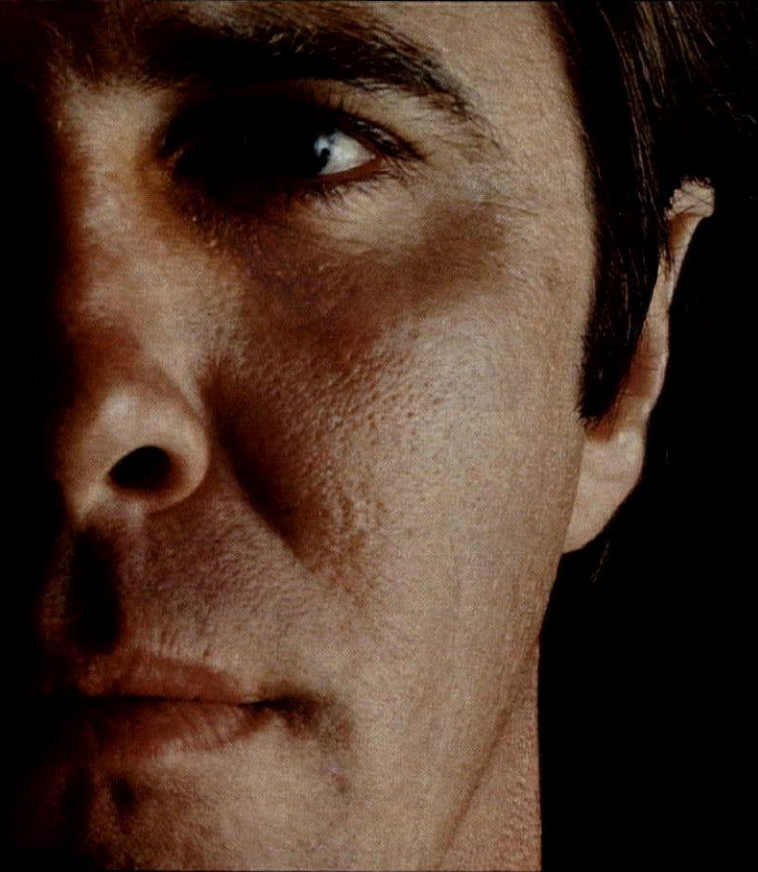

**This is the HDA960.
Check it out.**

It's just one of a full line of Hotpoint dishwashers – including 3 Potwasher™ models – designed to please both you and your customers.

You're looking for easy installation and versatility. Hotpoint responds with an upfront hook-up, a money saving 2 on 1 dishwasher-disposer hook-up plus interchangeable color door panels.

Your customers want energy-savings and convenience. Hotpoint offers energy-efficient features like the Short Wash cycle and an Energy Saver drying option. Plus helpful extras like a built-in Soft Food Disposer, a Sani-Cycle wash option and a Power Scrub® cycle for pots and pans.

And it's all wrapped up in a thick blanket of sound insulation. Something both homeowners and tenants can appreciate.

Best of all, Hotpoint Customer Care™ service handles repair

problems promptly and dependably so you won't have to get involved.

Call your Hotpoint Contract Sales Representative today and ask about our complete dishwasher line or the total Kitchen Clean-up Center – a dishwasher, trash compactor and disposer.

Remember, finding a full-featured built-in dishwasher that's easy on the eye *and* easy on the budget is not asking too much. It's asking for Hotpoint.

Hotpoint

A Quality Product of General Electric Company.

Circle 59 on reader service card

Tandem Wall and Roof/Ceiling Systems Cut Labor And Energy Costs

One system is for the wall, the other for the roof. And both are members of the Homasote Co.'s family of insulating systems developed around a single sheathing/siding product, the Thermasote® insulated building panel.*

The newer of the two is the Thermasote® Plus Sidewall System. Used in conjunction with conventional wall construction—including 3½ in. of fiberglass batting and interior wallboard—the Thermasote® panel can provide an R-value of 20—thus satisfying the R-19 value often required by local building codes.

In addition to the insulation value this product contributes, Thermasote® panels can also reduce installation time and labor costs. Since the exposed side of the Thermasote® panel is nailable, finishing siding, including shingles and stucco, can be applied directly to it. The exterior-grade surface is also preprimed for painting; battens can be used to conceal the joints (*see photo right*).

The sidewall system is recommended for retrofit construction, especially where it would be difficult to insulate with batts or blown-in material. Thermasote® panels, which have a Class II fire rating, may be installed over any structurally sound siding or over masonry. Furring strips are used to level off uneven surfaces.

Thermasote® sidewall panels come in standard 4' x 8', 10' and 12' sizes. The 1.2-in. thickness is recommended for achieving the R-20 value. (That thickness is also compatible with window and door jamb sizes.) Other thicknesses are also available.

The sidewall system is an offshoot of an insulated roofing system which has recently undergone a major improvement—namely the development of a Thermasote® panel with four inches of insulation.

This system includes two Homasote Co. products: the improved 4-in.-thick Thermasote® panel and the Easy-Ply® roof decking, a 100% wood-fiber structural panel. Those components, plus finishing elements such as felt paper and shingles or tiles, form a roof/ceiling system with an R-value of up to 35 (*see cross-section facing page*).

The system is recommended for vaulted ceilings or open-beam construction. The system has been most popular in areas where those types of construction are typical, such as California, Florida, and northern regions, where pitched roofs and vaulted ceilings are common.

As with the sidewall system, the roofing system provides a finished surface—in this case a decorative white ceiling which can be left exposed in open-beam construction (*see photo facing page*). The manufacturer has just introduced a woodgrain finish as well.

The insulated ceiling panels come in 3' x 4' or 4' x 8' sizes; the decking is a nominal 2' x 8'. And both are easy to cut and install.

For more information on both the new sidewall system and the improved roofing system, **circle 200 on reader service card**

—JENNIFER A. WAGNER

* Thermasote® consists of a nailable building board, with a rigid polyurethane foam and a backer sheet of asphalt-saturated felt or fiberglass.

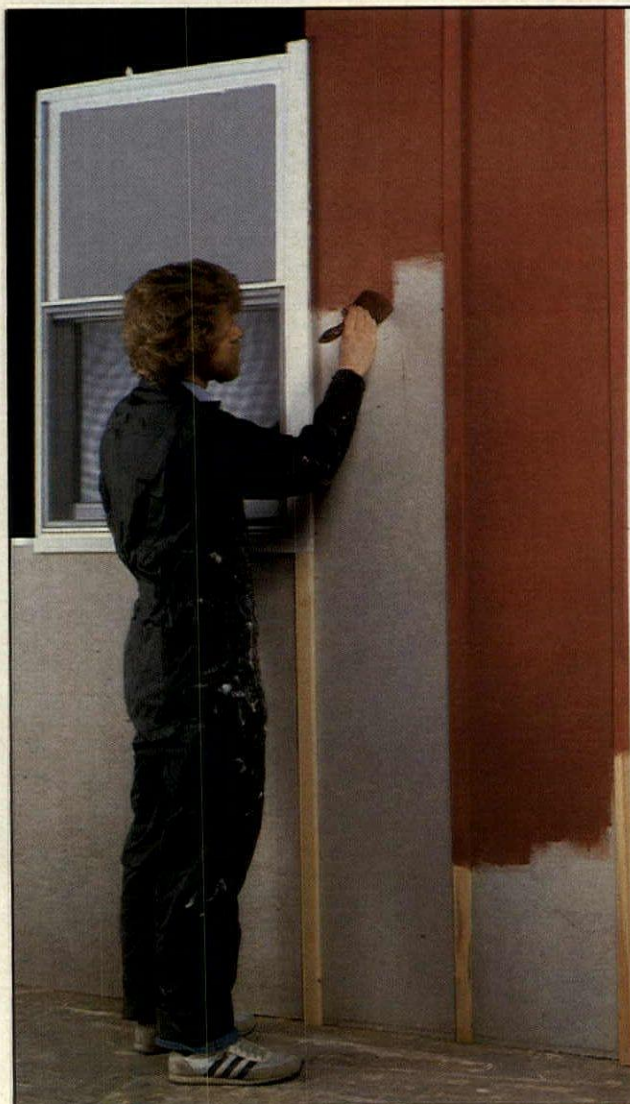

Sidewall panels provide an exterior-grade nailable surface that can be painted, as shown above, or finished with siding, as shown at right. In the latter case, a layer of building paper should be installed over the Thermasote® before the application of shingles or shakes. Other sidings can be used as recommended.



The Sidewall System— It Was a Builder's Idea!

Bob Terossi of Quechee, Vt. had built several solar homes using the Thermasote® roofing system and conventional insulation/sheathing/siding construction on the walls.

That's when he got the idea of turning the insulated roofing panel on its end—and using it as a sheathing/siding product. He gave the company a call, and suggested that the roofing panel could also be an excellent sidewall panel, providing a little extra insulation and a good nail base for siding—without adding any more work. The company took his suggestion, modifying the size and thickness of the roofing panel to make it suitable for use on the walls.

“That's the best way to develop a new product,” says Craig Moore at Homasote, “to have someone in the field tell us what to do!”

Energy-saving roof system

is recommended for use in high, open-beam installations, as shown above. The system consists of several layers, as illustrated at left: the Easy-Ply® roof decking, which provides a finished ceiling surface; 4-in.-thick Thermasote® panel; felt roofing paper; and finish roofing, such as shingles. Roof decking complies with a number of building codes, including BOCA, ICBO and FHA.

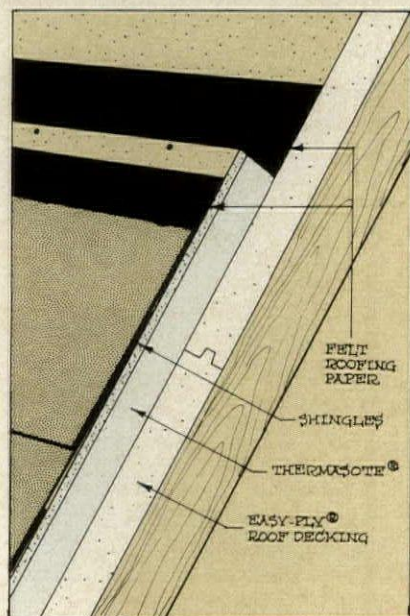

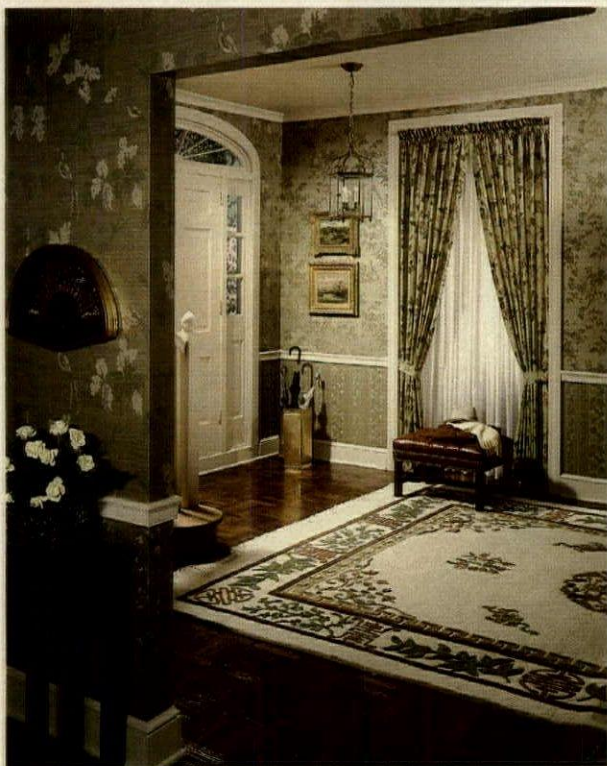

Coordinated wallcoverings, "Bird of Paradise" and "Foliage," come pretrimmed 28" wide and are available in three colorways: olive green/clay; ivory/green; cream/blue. Carefree Wallcoverings. Circle 222 on reader service card



Contemporary "Zeiform" cabinetry, made of Oxford English red mahogany, may be installed in living/dining rooms as well as in kitchens, as shown above. A variety of custom-like units are offered. Allmilmo. Circle 225 on reader service card

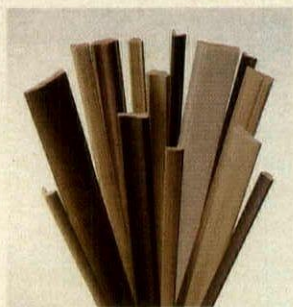

Aztra® moldings (left) are made of a patented material that is factory-finished to look like wood. The decorative moldings come in a variety of lengths; also offered are 12-ft. bases, cove, crown and 10-ft. casings. Other profiles come in standard 7-ft. and 8-ft. sizes. Abitibi-Price. Circle 223 on reader service card



Ceramic wall tiles (left), from the "Tuscania" line in the "International" collection, add a rustic look to kitchens, family rooms, etc. Corner decorations and designs on accent tiles are hand-painted. Three of four designs offered are shown at left. Each tile measures 6" x 12". Summitville Tile. Circle 226 on reader service card



Living Lattice™ panels, constructed of 1 1/4" strips of northern pine, are available in 4' x 8', 2' x 8' and 2' x 4' sizes. Marlan Lewis. Circle 224 on reader service card

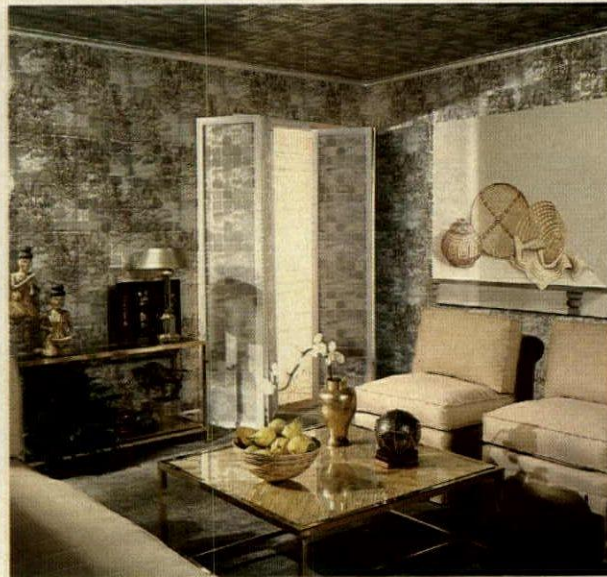

"Honshu" wallcovering, from the "This Good Earth II" collection, has a stylized leaf pattern on a Mylar® background. James Seeman. Circle 227 on reader service card

Showoff

It's easy...
with real ceramics.

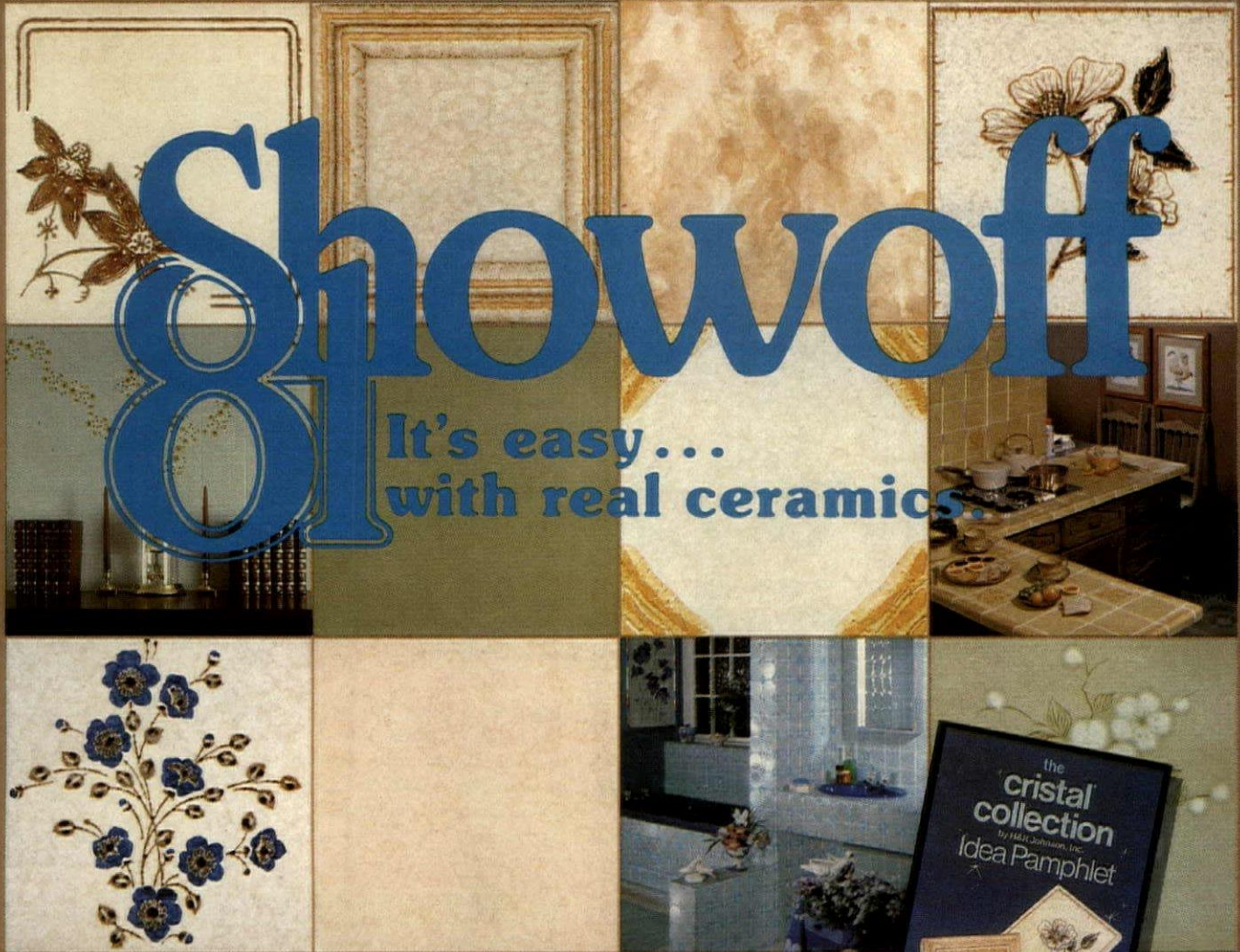

This year, H & R Johnson's **cristal**® brand ceramic tile really shows off its colors because nothing matches **cristal** for beauty, ease of use and diversity of design.

cristal brand ceramics will turn any kitchen, bath or entryway into a "showoff" room—with any motif your imagination can envision.

Need Some Showoff Ideas?

Watch what H & R Johnson **cristal** brand ceramics and a little imagination can do—send for your **cristal** collection Idea Pamphlet and make showoffs of your customers!



H&R Johnson, Inc.

State Highway #35
Keyport, N.J. 07735
800-631-2176.

Cristal is a registered trademark of H&R Johnson, Inc.

Circle 63 on reader service card

Help me make "showoffs" of my customers. Send me a copy of
H & R Johnson's **cristal**® ceramic Idea Pamphlet.

Name

Company

Address

City

State

Zip



Casablanca® ceiling fan is offered with optional accessories, such as the light shown above. Emerson Environmental Products. Circle 216 on reader service card



Elegante™ ceiling fan (above) can operate on forward and reverse cycles. Matching light fixtures are offered. Johnston Environmental. Circle 219 on reader service card

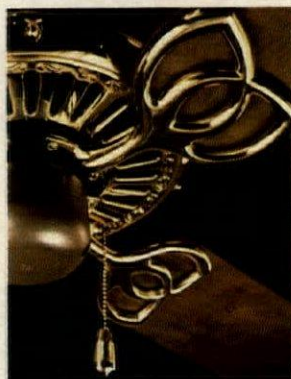

Prewired ceiling fan (right) has hardwood blades with polished brass, chrome or pewter trim. Lighting and decorative accessories are also available. Key Largo. Circle 220 on reader service card

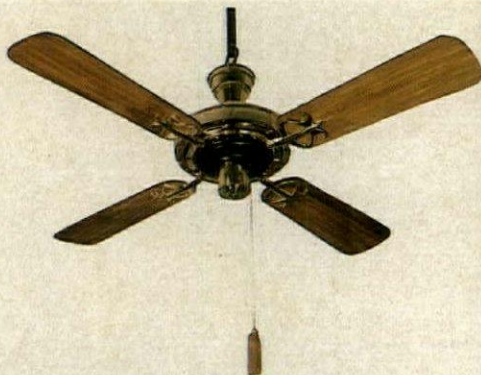

“Classic” ceiling fan features a 16-pole motor which is permanently lubricated. Brown blades are enhanced by decorative brass trim. An optional lamp attachment is also available. Panasonic. Circle 217 on reader service card



“Sea Island” paddle fan, available 36” or 52” wide, has teak blades with brass-plated irons. The fan is equipped with a switch that reverses air flow. A choice of eight decorative light kits is offered. NuTone. Circle 218 on reader service card



Tiffany-style ceiling fan features the manufacturer’s 5-speed “Energy Miser” motor. Blades are available in three widths, from 42” to 56”, and in metal, solid teak or teak with cane inserts. Encon. Circle 221 on reader service card

All the nailer you need to drive all the nails you use.

With the Duo-Fast CN-325 heavy-duty nailer, you can drive a full range of nails from 6d through 16d, 2" through 3 1/4". That means you can do most construction jobs—framing, truss build-up, decking, sheathing and more with just one nailer. The CN-325 is specifically designed for the construction industry, so it's lightweight, compact and well-balanced for better maneuverability. You also get the advantage of Duo-Fast's on-the-spot service—the best in the industry. Get the one nailer that drives all the nails you use. Check the Yellow Pages for the name of your nearest Duo-Fast distributor.

DUO-FAST

Duo-Fast Corporation
3702 River Road
Franklin Park, IL 60131

Circle 90 on reader service card



Better tools, better fasteners, better ways to build your profits.

aze **STORMGUARD NAILS** may
t build a cheaper house,
t they'll save plenty for
u and your customers
the long run!



re's why:

mounting costs for labor, materials and financing,
an't afford expensive callbacks — now or later.
e job must be done right. And doing it right means
only top-quality corrosion-resistant nails for
erior applications — roofing, siding and trim,
g, porches and patio decks.

Stormguards provide that necessary rust-free,
lasting protection — something every prospective
buyer appreciates, especially when the talk gets
ed to re-painting. In over 60 years, we've never
single verified complaint of any of our zinc-coated
rusting and requiring a premature paint job
e ugly nail streaks.

Stormguard Nails are *double hot-dipped* in
zinc — the entire nail gets coated . . . TWICE!
help protect your initial investment and that
r customer, always recommend and use
Stormguard Nails . . . produced in Peru, Illinois
American-Made steel.

 **MAZE NAILS**
Div. of W. H. Maze Company

Dept. 12, Peru, Illinois 61354
Circle 91 on reader service card

ROOFING

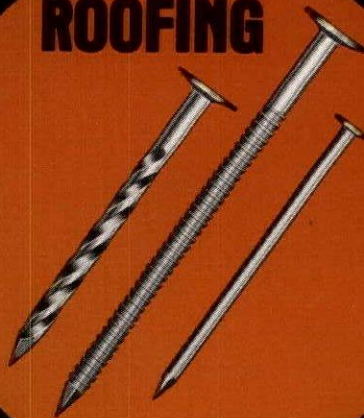

SIDING



TRIM

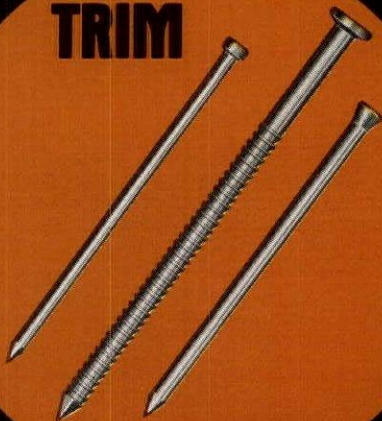

WRITE FOR MAZE NAIL CATALOG!

Sell the Gas Advantage:

Energy Savings Payback.

Most people looking for a home today probably already know the advantages of gas. If not, tell them the selling points:

That gas is America's most efficient energy system. New gas heating systems and appliances with energy-saving features make gas even more efficient. They save money in operating costs all the years they are used. That savings is called Energy Savings Payback (ESP).

For example, the ESP on a new efficient gas furnace can save up to \$1,500* over a 17-year period, compared to a conventional gas furnace. The ESP on a new gas water heater can be \$400* over a 10-year period. Savings would be even greater compared to other, more expensive energy systems.

Provide the gas advantage. You'll find it a lot easier selling a home that offers the utmost in energy efficiency. And low operating costs can help more home buyers qualify for mortgages. So, with gas, you and your customers both profit.

*Government testing procedures were used to determine all annual operating costs.

It helps sell homes.



Gas: The future belongs to the efficient.

AMERICAN GAS ASSOCIATION © 1981

a housing seminar

HOW TO PLAN, SITE AND MERCHANDISE

THE SMALLER, HIGHER-DENSITY HOUSE

Two days of intensive study in... **Site Planning, Floor Planning, Merchandising and Model Presentations for Townhouses, Duplexes, and Patio Homes**

Here's why you should attend...

Because today's rapidly rising land development and construction costs have made the small house homebuilding's key product for the immediate future

Because small houses demand special skills in siting, planning and merchandising if they are to be successful in the marketplace

And because prospects have to be sold on a different kind of lifestyle before you can turn them into small-house buyers

Housing's "How to Plan, Site and Merchandise the Smaller, Higher-Density House" seminar will show you...

How to site medium and high-density housing

How to design small houses that appeal to specific market segments

How to effectively merchandise small houses to these specific markets

Washington, DC, Sept. 17-18

Marriott Hotel West End

Newport Beach, CA, Oct. 19-20

Marriott Hotel

Maui, Hawaii, Nov. 16-17

Hyatt Regency

Denver, CO, Dec. 7-8

Fairmont Hotel

Specifically, you'll study these key subjects:

Site Planning:

- Why site-planning subtleties become critical as living units become smaller
- How to avoid the "toy village" look of small-home developments
- How to increase density without sacrificing market appeal
- How to provide privacy in high-density housing
- How to develop street patterns based on actual need rather than out-moded conventions
- How to determine how much common space is needed and where it should be
- How to design for and around the automobile
- How to handle the problems of garage doors, narrow front elevations and setbacks

Product Design:

- How to create floor plans that feel—and live—bigger than they really are
- How to relate floor plans to density
- How to make the most of smaller living spaces—indoors and outdoors



Single Family Attached and Detached,

- How to gear floor plans to specific market segments
- How to use natural light to open up tight floor plans
- How to maximize square footage in key areas
- How to make creative use of interior volume

Merchandising and Model Presentation:

- How to create models that show buyers the comfort of living in a small space
- How to make your models appeal to market groups
- How to scale furnishings for small houses
- How to use color and light effectively
- How to present the unfurnished model effectively

You'll study with **Barry A. Berkus**, AIA, president and founder of the Berkus Group Architects with offices in Santa Barbara and Santa Ana, CA, and Washington, DC; **Walter J. Richardson**, AIA, president of Richardson-Nagy-Martin, an architectural and planning firm based in Newport Beach, CA, and **Gene E. Dreyfus**, president of the Childs/Dreyfus Group, an interior design firm based in Chicago with offices in New York, NY and Palm Beach, FL.

How to register

Please complete and return the coupon below to: Seminar Dept., Housing Magazine, 1221 Avenue of the Americas, New York, NY 10020. Or you may register by calling (212) 997-6692.

Seminar fee **\$585**

The full registration fee is payable in advance and includes all luncheons, workbooks, tapes and other meeting materials.

Cancellations and refunds

Cancellations received later than two weeks before the seminar date are subject to a \$50 service charge.

Seminar hours

Registration begins at 8:30 a.m. the first day. Programs run from 9:00 a.m. to 5:00 p.m. on both days.

Hotel reservations

You will be responsible for making your own hotel reservations. In doing so please be sure to say that you are

attending the Housing seminar to assure yourself of the special rate. To make your reservations call the Washington Marriott West End at (202) 872-1500, the Newport Beach Marriott at (714) 640-4000 and the Fairmont at (303) 571-1200. With confirmation of your registration for the Maui seminar you will receive a *reservation card* to be filled out and returned to the Hyatt Regency as soon as possible.

Tax deduction of expenses

An income tax deduction is allowed for expenses of education (includes registration fees, travel, meals, lodgings) undertaken to maintain and improve professional skill. See Treasury regulation 1.162-5 Coughlin vs. Commissioner 203F .2d 307.

Seminar Department, Housing Magazine, 1221 Avenue of the Americas, New York, N.Y. 10020

H8-81

Please register me in the "How to Plan, Site and Merchandise the Smaller, Higher-Density House" seminar checked below:

- Washington, DC, Sept. 17-18
Marriott Hotel West End
- Newport Beach, CA, Oct. 19-20
Marriott Hotel
- Maui, Hawaii, Nov. 16-17
Hyatt Regency
- Denver, CO, Dec. 7-8
Fairmont Hotel
- Check payable to Housing enclosed
- Bill my Company Bill me

Name _____

Title & Company _____

Address _____

City _____ State _____ Zip _____

Phone _____

PETRO-LEWIS DEFERRED INCOME PROGRAM

Limited Partnership
1981-1

\$250,000,000

A Limited Partnership
Formed To Acquire
And Develop A
Specific Oil
Property

\$5,000 Minimum
Subscription

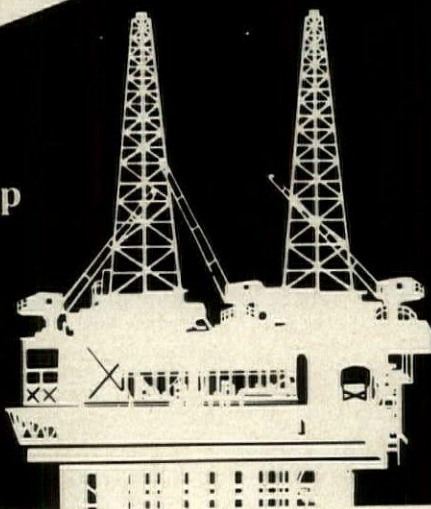

This announcement is not an offer to sell or a solicitation of an offer to buy any of these securities. The offering is made only by the Prospectus, copies of which may be obtained in any State only from dealers or brokers who may lawfully offer these securities in such State.

For a copy of the Prospectus,
mail to:

P/MN

Kay Grover
Petro-Lewis Funds, Inc.
717 17th Street
P.O. Box 2250
Denver, CO 80201

- I am
 am not a current limited
partner in the Petro-Lewis
Oil Income Program.

Name _____

Address _____

City _____ State _____ Zip _____

PETRO  LEWIS FUNDS, INC.

PRODUCTS/KITCHENS



Deluxe-model dishwasher (above) has eight wash cycles, a Pot 'N Pan Scrubber cycle, and a water-heating indicator light. All models are offered in white, almond and harvest wheat. O'Keefe & Merritt. Circle 242 on reader service card

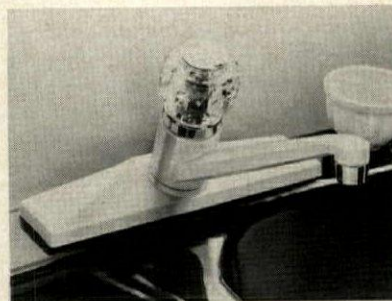

Washerless faucet (above) has only one moving part and is constructed of Celcon® plastic, which resists chipping, cracking and spotting. The faucet is offered in a new color, almond. Matching bath faucets and tub/shower fixtures are available. Bradley. Circle 243 on reader service card



Pantry storage accessories include the revolving shelves and "back-of-the-door" units shown installed above. Both accessories are offered for both 18-in. and 24-in.-wide utility cabinets. Merillat. Circle 240 on reader service card

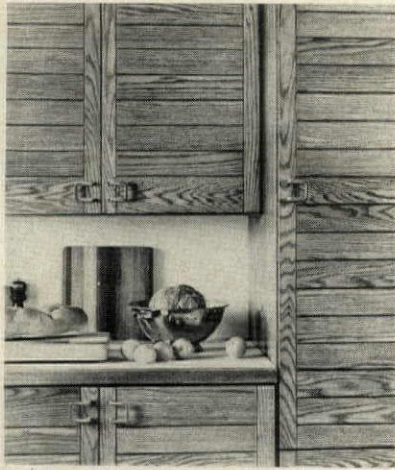

European-style oak cabinetry (above) has concealed door hinges. Door and drawer fronts, with horizontal oak slats, feature tongue-and-groove construction. A choice of woodtone finishes is offered. Wood-Metal. Circle 245 on reader service card



One-line plumbing system features the push-button panel shown above, which controls water temperature, flow rate, and garbage disposer. System is recommended for retrofit jobs, since flexible copper or plastic tubes bypass old piping. Ultraflo. Circle 246 on reader service card



"Colonnade" cabinetry (above) from the "Life-Stylers" collection, has a pecan-like finish. The contemporary line features self-closing doors, easy-glide drawers and antique brass hardware. Home-Crest. Circle 244 on reader service card

Circle 71 on reader service card →

Saving Water With Style



Presenting the designer two-quart toilet. Our patented "low flush" toilet with elongated bowl. With classic new lines. Plus all the water-saving features that make us the only choice when you've got to really save on water consumption. Reduces flush water volume by up to 90 percent.

Microphor[®] Inc.

452 East Hill Road • P.O. Box 490
Willits, CA 95490 • 707/459-5563
Telex 330470

Leigh Metal Products, Ltd.,
101 Brookside Street,
London, Ontario N6A 4Y3.
519/433-1757 • Telex 0647211



Circle 70 on reader service card

PROCTOR WALL JACKS

Lift inflation blues. Save time. Save money.

Two men can raise and position walls to 15' 6" high with glazed sash, siding, and finished soffitt in approximately 5 minutes.

Safely!

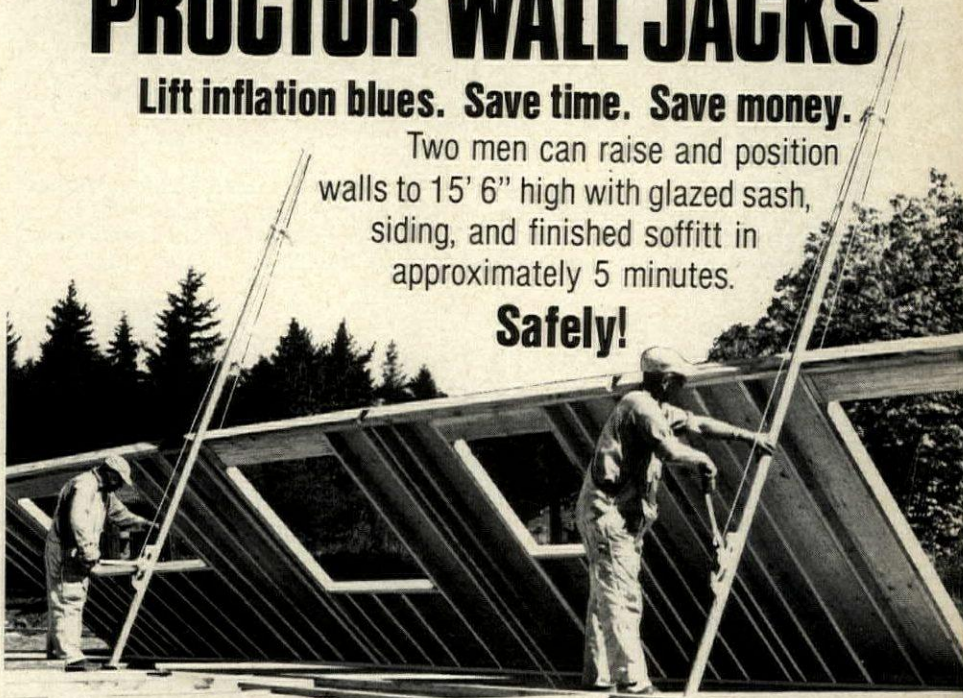

Many still in use since 1954 • the accepted standard for over 27 years



WALL BRACE: Align & brace walls quickly, accurately

**LITE-WEIGHT/SIMPLE/FAST
SAFE/ECONOMICAL**

PROCTOR

PROCTOR PRODUCTS COMPANY, Inc.
210 • 8th St. So. • Box F Kirkland, Wa. 98033 (206) 822-9296



LITTLE PEE-VEE: Whenever you need push/pull leverage

LESLIE-LOCKE Introduces...



THE FIRST MAJOR BREAKTHROUGH IN RIDGE VENTILATION IN 18 YEARS!!

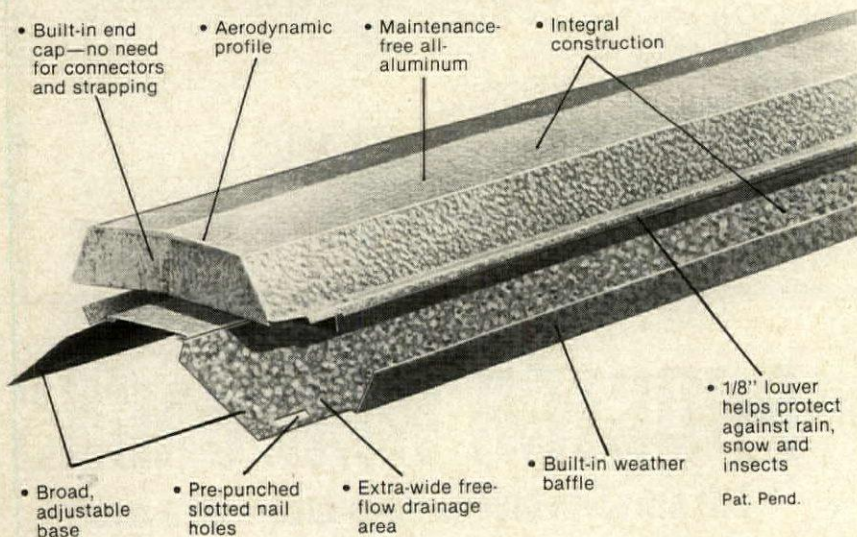

Ridge Runner™ is built like no other ridge vent in the business—a unique integrated four-foot modular design with Independent Suspension™ for more effective ventilation. And it's built by a company who's been in the business for over 40 years, Leslie-Locke...concepts for better living.

QUALITY BUILT FOR FAST AND EASY
ONE-MAN INSTALLATION...THE ULTIMATE
STATIC VENTILATION SYSTEM



I'D LIKE TO KNOW HOW I CAN
PROFIT WITH RIDGE RUNNER™

I'm a contractor builder developer architect

Name _____

Company _____

Address _____

City _____ State _____ Zip _____

Phone _____ Best time to call _____

Mail coupon to: Leslie-Locke, Dept. H, 2872 West Market Street,
Akron, Ohio 44313

Circle 72 on reader service card

PRODUCTS/KITCHENS



Below-counter icemaker/refrigerator (above) has 4.2 cu. ft. of storage space. Features include: removable, adjustable shelves; manual defrost; and an icemaker that produces up to 22 lbs. of ice per day. U-Line. Circle 247 on reader service card



Large-capacity disposer (above) features a 52-oz. stainless steel grind chamber and 3/4 hp motor. A rubber "hush cushion" outer jacket and fiberglass insulation absorb disposer vibrations for quiet operation. Unit is jam-resistant. Waste King. Circle 248 on reader service card



Retained Heat® double oven (above) has a "Keep-warm" feature that holds food at serving temperature for hours. Installation requires no venting. Other features include choice of door finishes. Unit measures 51" x 26" x 28 1/2" overall. Chambers. Circle 249 on reader service card

IF YOU'RE USING WOOD SHELVING, YOU'RE PROBABLY GETTING NAILED.

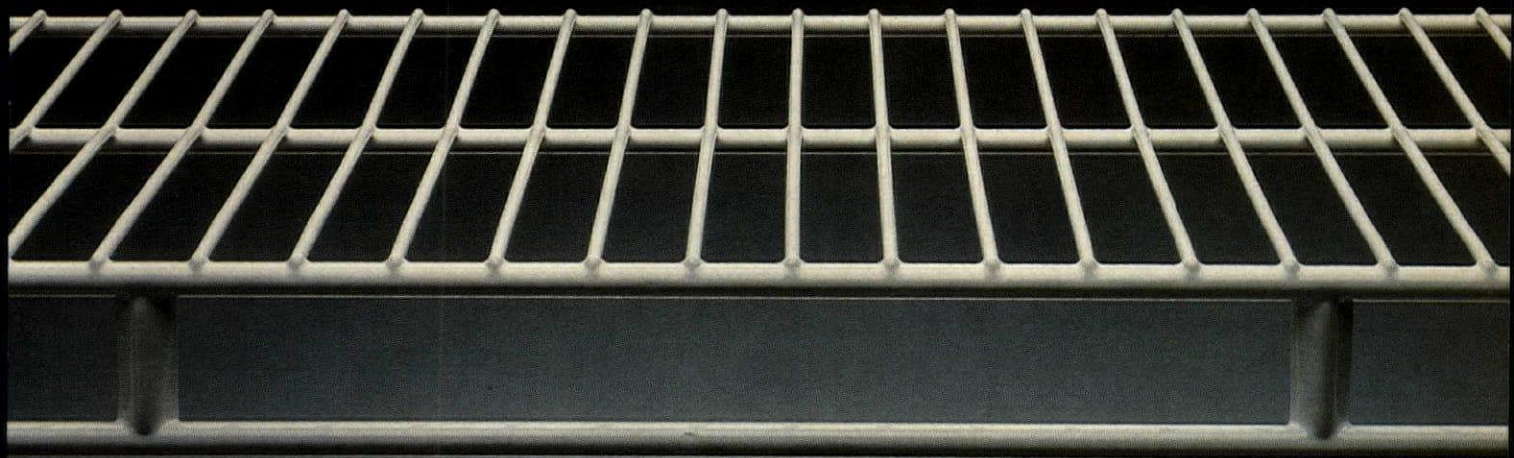

SPACE BUILDER BRAND VENTILATED SHELVING BY CLOSET MAID.



One thing often hidden in the closet is the true cost of building it. That is, when you use wood shelving.

The reason is, when the costs of the trim crew and painters are spread over a two to three day period, they're easy to lose track of. No wonder it's hard for you to uncover the cost of cutting shelves, supports and rods—much less the cost of painting them.

Space Builder brand ventilated shelving offers you a better alternative to wood

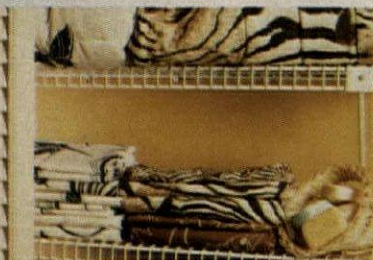

shelving. Because one person can install it in minutes—using just a drill and a screwdriver. And there's no sanding, painting or staining required. That means you can often cut a day or more off building schedules. And a bundle off costs.

Space Builder also holds up better than wood shelving. There's no warping, cracking, splintering or peeling. The result? Virtually no callbacks.



So avoid getting nailed with the extra costs—and problems—of wood. Look to Space Builder. From every angle, it's looking better every day. Contact T. Galloway, Director of Sales, Closet Maid Corporation, 720 S.W. 17th St., Ocala, FL 32670. Or call 904/732-8734.

SPACE BUILDER®

COLLECTION TO
BOOSTING PROFITS.

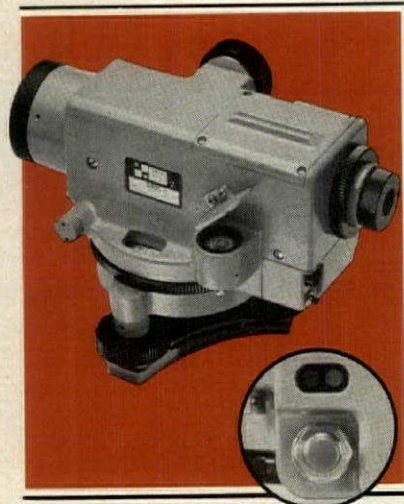

Increase speed
and accuracy with the
David White S-305W
automatic level.

The new S-305W auto level will save you time... increase leveling accuracy beyond what a manual level provides... decrease downtime... and cut operating costs. All of which help you bring more profit out of every construction job.

The S-305W gives you push-button level insurance with David White's exclusive electronic **Level-Guard™**. You know at the touch of a button if a level line of sight is being maintained. A green LED tells you the compensator is holding the line of sight, a red LED tells you when to relevel. It's a labor-saver that works for you job after job.

The S-305W provides for fast set-ups with three-screw leveling of the circular vial bubble, and has twice the correcting ability of any other contractor's automatic.

The new S-305W auto level from David White is designed for the contractor, at a price the contractor can afford. Get it now. Once you're on automatic, you'll never shift back to manual.

Call toll-free 1-800-558-8577 for the dealer nearest you.

realist
David White
Instruments

Menomonee Falls, Wisconsin 53051

Circle 74 on reader service card

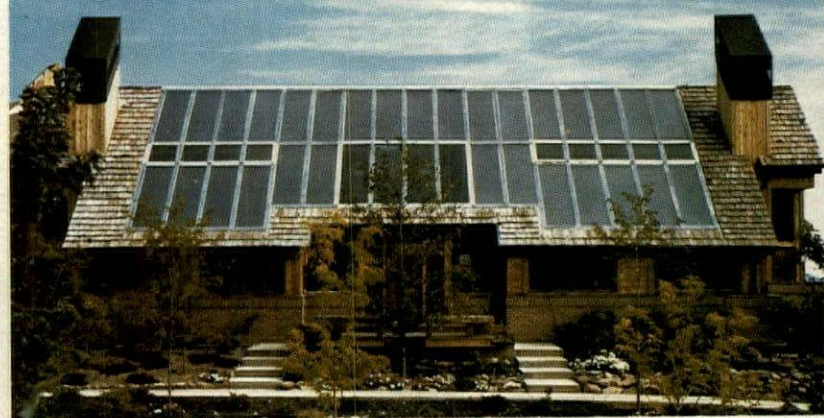

Thirty Sunstream™ collectors, from the 100/200 series, provide space and water heating for the office building shown above. Panels are constructed of an aluminum alloy frame and bottom sheet, with Solatex™ glazing. Standard sizes are 4' x 8' and 3' x 7'. Grumman Energy Systems. *Circle 235 on reader service card*

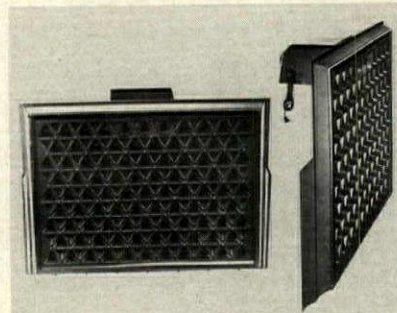

Easy-to-mount collector features a honeycomb pattern comprised of 99 tetrahedrons which can absorb sunlight from any angle. Each collector panel, measuring 3' x 4', can supply energy to heat a 300- to 400-sq.-ft. room. Solar Micro. *Circle 236 on reader service card*

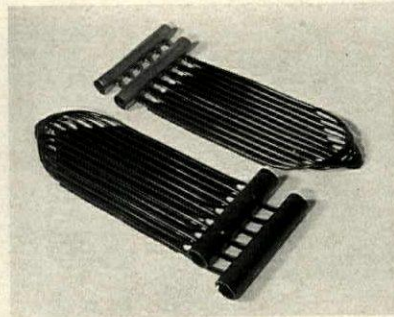

Heat exchanger/absorber mats, part of the SolaRoll® heating system, can provide any combination of space, water, pool and radiant floor heating. Flexible extruded rubber-tube mats install into the manufacturer's framing strips. Bio-Energy Systems. *Circle 237 on reader service card*

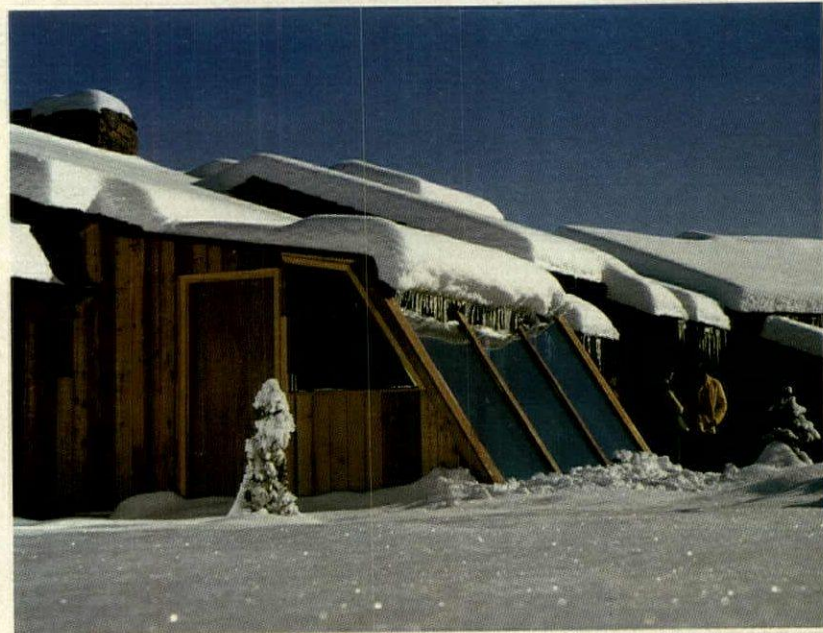

The Soltec GreenRoom™ (shown from the outside) is a prefab addition that provides living space as well as passive solar energy. Components include redwood roof and siding, prehung door, insulation, ventilation system and glazing. Many options are available. Solar Technology. *Circle 238 on reader service card*

How would you like to save 40% on your hot water bill???

28,000 gallons — that's how much hot water our new energy-saving washer can save you yearly compared to our older models...if each of your machines aver-

ages 2,000 or more loads per year. That means important savings to you in both money and energy.

But if that's not enough...
here are quality features you'll like:



- **"All-A-Round" Protection Coin Vault** that's safer because there are no corners to pry
- **Concealed "Top Guard"** locking system helps prevent top of washer from being pried up
- **Heavy-duty, 1/2 h.p. motor and transmission** with rugged 1/4" bar-stock connecting rod for durability
- **3 automatic pushbutton cycles** for convenience and flexibility
- **Self-lubricating centrifugal pump** that resists corrosion from bleach and detergent
- **Pump Guard** traps loose items such as pins and buttons

- **4 signal lights** tell your customers exactly which cycle they are using
- **Positive-fill pressure control switch** assures proper water fill regardless of water pressure fluctuations.

With all this — why settle for less than a Whirlpool energy-saving washer?

Mail coupon to: Whirlpool Corporation,
Commercial Laundry Div., Benton Harbor, Mi. 49022
Please send me more information on your energy-saving
washer.

NAME _____

COMPANY _____

ADDRESS _____

CITY _____ STATE _____ ZIP _____

Whirlpool
COMMERCIAL LAUNDRY PRODUCTS



Bifold closet doors, shown above with "KaneKraft" panels, are also offered with mirrored, birch veneer or embossed panels. Ledco. Circle 271 on reader service card



System 10™ swing-out patio doors feature Luxury Lite™ panels, constructed of insulating glass with beveled edges and handcrafted, leaded-glass borders in an earth-brown tone. Steelcraft. Circle 267 on reader service card

Garage door opener (right) features Windsor Door's Linear Drive™ mechanism, controlled by a minicomputer. Solid-state controls respond to signals from car or indoor switch. Optional feature: a key-operated exterior switch. Ceco. Circle 268 on reader service card

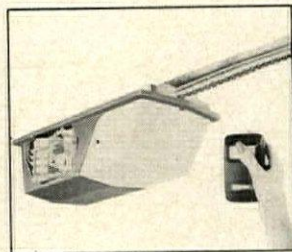

lightscape group

ALL NEW FOR '81

6300/Specifications

6335
Ht. 13 1/4"
W. 6 3/4"
60 W. Max.

6329
Ht. 4"
W. 10 1/2"
60 W. Max.

6328
Ht. 12 1/4"
W. 9"
60 W. Max.

6327
Ht. 10"
W. 9"
60 W. Max.

6333
Ht. 16 1/4"
W. 6 1/2"
60 W. Max.

6331
Ht. 16 3/4"
W. 6 3/4"
60 W. Max.

6326
Ht. 10 1/4"
W. 10"
60 W. Max.

6332
Ht. 12 1/2"
W. 6 1/2"
60 W. Max.

6330
Ht. 13 1/4"
W. 6 3/4"
60 W. Max.

6336
Ht. 22"
W. 18"
60 W. Max.
W/Cordset

Cast aluminum.
Verde finish standard,
all others available.

Hanover A DIVISION OF
LANTERN HOFFMAN PRODUCTS, INC.
470 HIGH ST., HANOVER, PA 17331

Would you like to look a year into your market's future...

...and see how big it will be? Whether it will be growing or shrinking? What kind of housing it will want? And what price or rent ranges will be safest — or riskiest?

Of course you would. It takes you at least a year to go from project planning to opening, and your market can change drastically in that time. You can easily find yourself stuck with the wrong product at the wrong price.

So if there were a way to anticipate — accurately — the right product at the right price, that would be financial and competitive protection you couldn't afford to be without — especially in today's housing economy.

Well, there is a way to forecast your market accurately — the Housing Market Reports.

They were developed by Dr. Alfred J. Gobar, the country's leading real-estate market analyst. They're based on the same proven projective techniques Dr. Gobar has used for many years in market studies for such clients as Aetna Life, Broadmoor Homes, Mission Viejo, Johns-Manville and the Ford Foundation. And they're the basis of the Housing Demand Index, the famous red and green dots that appear quarterly in Housing Magazine.

Now Real Estate Economics Group has created a new computerized program from Dr. Gobar's data base. It covers each of the country's 125 key housing markets. And it gives you — on a single page — the information you need to forecast your market.

Here's what a Housing Market Report will tell you about your particular market.

- How much demand will increase or decrease over the next 12 months, what's being built to meet that demand, and by how much your market is being under-built or overbuilt.
- What the pent-up demand is, hence how long your market can withstand overbuilding.
- What the relation is between prices or rents and what people can afford, so you know what price or rent levels to shoot for — or stay away from.

A Housing Market report will give you this data for both single- and multifamily housing, and break it down by quarter so you can spot trends. It will update the information every three months. And it will evaluate the market and recommend what kind of development has the best chance of success.

Housing Market Reports are the most effective — and least expensive — market insurance you can buy.

Because they're computerized, they can be priced at a fraction of what you'd pay for a conventional market study. A year's subscription, which will bring you four quarterly reports, costs just \$400 for one market, \$200 for each additional market.

We'd like you to judge for yourself how valuable the Housing Market Reports can be to you. Fill in the coupon below and send it to us. We'll send you a sample report, show you how it works, and give you a list of all the markets available.

REEG Real Estate Economics Group, Inc.
207 So. Brea Boulevard, Brea, CA. 92621

Please send a sample Housing Market Report to...

Name _____

Title _____

Firm Name _____

Address _____

City _____

State _____ Zip _____

HM

Sales- Effective & Marketing & Design

Two days of intensive study in...

Market & Consumer Research
Competitive Analysis
Marketing & Merchandising
Strategies
Advertising & Communications
Techniques
Site Planning
Product Design

Here's why you should attend

Because even after a slow, shaky start the 1980s promise to be the biggest boom years in housing history.

Because to take full advantage of this boom you have to know...who your buyers are...what they want...and how to reach them.

Because with higher interest rates and housing costs accepted facts of life, the requirements of those price-sensitive buyers are changing rapidly.

Because today's homebuyers are more definite than ever about...why they buy...what they buy...and how much they're willing to spend.

And, because to sell housing in the '80s a competitive edge is crucial. You need a professional approach to research, marketing and product design.

Housing's Sales-Effective Marketing & Design seminar will show you...

How to identify your buyers and their wants and needs

How to design housing to appeal to those buyers and their pocketbooks

And, how to effectively market your housing to those buyers

Newport Beach, CA, Sept. 24-25, Newporter Inn
Washington, DC, Oct. 12-13, International Hotel
Denver, CO, Nov. 5-6, Brown Palace

Specifically, you'll learn...

Market research

- How to gather meaningful data on your market
- How to analyse economic facts and trends
- How to document the volume and characteristics of housing demand in your area
- How to judge price sensitivity in your market

Consumer research

- How to identify your target market
- How to determine housing preferences and prejudices
- How to assess buyers' willingness—and ability—to pay your price
- How to evaluate their reactions to your product

Competitive analysis

- How to get the maximum benefit from shopping your competition
- How to determine what products are being built in your area and how they're selling
- How to discover which price ranges and financing packages attract your potential buyers

- How to present your housing so it stands out in the marketplace

Marketing

- How to develop a comprehensive marketing plan
- How to create an overall project identity
- How to establish and administer a sensible marketing budget
- How to use financing packages as marketing tools

Merchandising

- How to take advantage of theme merchandising
- How to plan a practical, but impressive, model site
- How to decide when to furnish models and when not to
- What it takes to create an effective sales office at a reasonable price

Communications

- How to build a strong advertising and public relations program
- How to stretch your media dollars
- How well-coordinated graphics contribute to a strong project theme
- How to design effective brochures and sales promotions

Site planning

- How to maximize the salability of your site
- How to plan your site to reflect the lifestyle of your target market
- How to deal with common space and recreation areas
- How to select the best spot for your model and sales office

Product design

- How to translate your buyers' wants and needs into salable products
- How to design floor plans directed at specific market segments
- How to create plans that stretch your market's buying power
- How to design housing with energy efficiency in mind

And, you'll also hear...

- How to use design features as a merchandising tool
- Where to compromise when price is the controlling factor
- How to turn plans that don't sell into plans that do
- How to get the most from your architect

You'll study with **William J. Devereaux, Jr.**, manager of the east coast division of Berkus Group Architects in Washington, DC; **Lester Goodman**, president of his own marketing services company, Lester Goodman Associates, in Brea, CA and **Lewis M. Goodkin**, president of Goodkin Research Corporation, a real estate and marketing firm based in Ft. Lauderdale, FL.

How to register

Please complete and return the coupon below to: Seminar Dept., Housing Magazine, 1221 Avenue of the Americas, New York, N.Y. 10020. Or you may register by calling (212) 997-6692.

Cancellations and refunds

Cancellations received later than two weeks before the seminar date are subject to a \$50 service charge.

Seminar fee \$585

The full registration fee is payable in advance and includes all luncheons, workbooks, tapes and other meeting materials.

Seminar hours

Registration begins at 8:30 a.m. the first day. Programs run from 9:00 a.m. to 5:00 p.m. on both days.

Hotel reservations

You will be responsible for making your own hotel reservations. In doing so please be sure to say you are attending the Housing seminar to assure yourself of the special rate. To make your reservations call the Newporter Inn at (714) 644-1700, the International Hotel at (202) 842-1300 and the Brown Palace at (303) 825-3111.

Tax deduction of expenses

An income tax deduction is allowed for expenses of education (includes registration fees, travel, meals, lodgings) undertaken to maintain and improve professional skill. See Treasury regulation 1.162.5 Coughlin vs. Commissioner 203F .2d 307.

Seminar Department, Housing Magazine

H8-81

1221 Avenue of the Americas, New York, N.Y. 10020

Please register me for the **Sales-Effective Marketing & Design** seminar checked below:

- Newport Beach, CA, Sept. 24-25
Newporter Inn
- Washington, DC, Oct. 12-13
International Hotel
- Denver, CO, Nov. 5-6
Brown Palace

Name _____

Title & Company _____

Address _____

City _____ State _____ Zip _____

Phone _____

Read Up on Insulation, Lumber and Other 'Basics'

A 60-page guide presents the properties and applications of **plywood and other APA® panels** for residential and commercial projects. The comprehensive manual contains up-to-date information and recommendations on such subjects as:

- the design and installation of floor, wall and roof systems using APA® panels
- the design of fire-rated systems
- finishing methods

Four-color photographs and drawings illustrate such design features, and much of the information is summarized in tabular form. American Plywood Assn. **Circle 300 on reader service card**

Also from the same association: a 38-page booklet on an **all-weather wood foundation system (AWWF)**. Called a "Boon for Builders and Buyers," the foundation system is fully described and illustrated with photos and drawings. The system's advantages include fast construction, strength, versatility and ease of finishing, according to the booklet. System components are detailed, and construction techniques outlined in copy and drawings. Suggestions for the selection of lumber, plywood and fasteners for a typical AWWF system are also included. **Circle 301 on reader service card**

A cost comparison of **galvanized steel vs. wood framing** is the subject of a 12-page booklet. Based on an independently researched study, the booklet details home framing costs for one-, two-story and bilevel houses in six major American cities. The study asserts that appreciable savings can be realized by using steel framing. Also outlined are other advantages of using steel framing members rather than conventional wood ones. Photographs, floor plans and tables are included. The Zinc Institute. **Circle 302 on reader service card**

The use of **glulam beams** in residential and light commercial construction is the subject of an eight-page brochure (see photo above right). Four-color photographs and drawings illustrate typical construction details and applications. Specs are included. The American Institute of Timber Construction. **Circle 303 on reader service card**

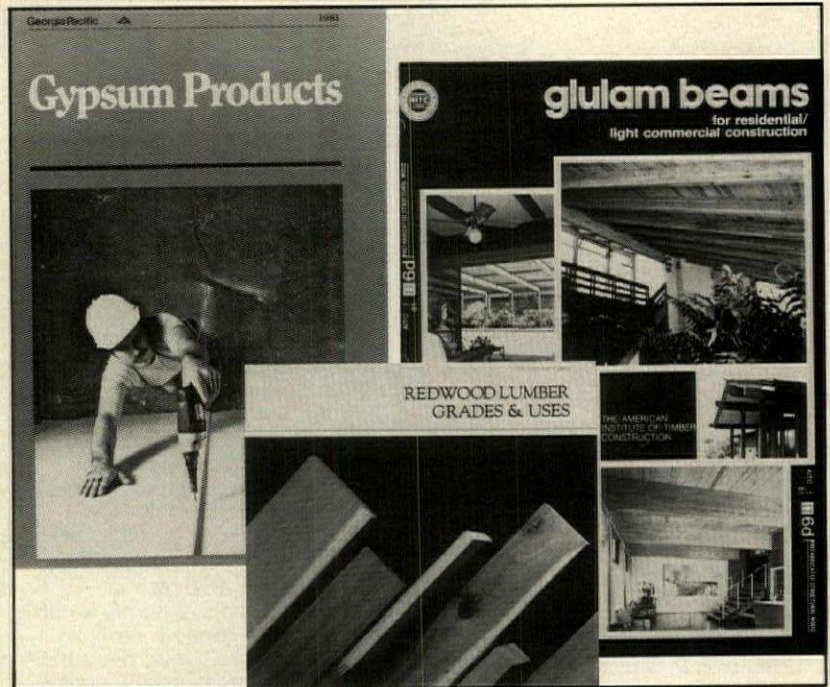

A revised catalog of **thermal/acoustical insulation products** is available. The 39-page catalog describes insulation available in tubular, block, board, sheet and roll forms for use in a wide variety of applications. The catalog also lists product advantages, available forms and dimensions, and a number of physical properties, such as density and moisture absorption capabilities. Johns-Manville. **Circle 304 on reader service card**

The structural advantages of **Ox-board™ oriented strand board** are detailed in a four-page pamphlet. Tables compare the span capabilities of Oxboard™ to those of plywood and waferboard. A selection guide is included. Potlatch. **Circle 305 on reader service card**

A two-page spec sheet describes the advantages of using this manufacturer's **nail-on truss plates**. Standard plate dimensions and typical nail patterns are illustrated with line drawings. Teco. **Circle 306 on reader service card**

The "silver lining," a layer of foil laminate, is the feature of the **sheathing/underlayment** described in a fold-out brochure. Product advantages, such as ease of installation, are described. Monticello. **Circle 307 on reader service card**

The variety of **gypsum board products and systems** available from this manufacturer are catalogued in a 20-page booklet. Product properties and benefits are described. Also discussed: gyp-

sum board attachments and joint treatment products; specifications for non-loadbearing partitions; fire ratings. Line drawings illustrate construction details. Flintkote. **Circle 308 on reader service card**

A 52-page catalog of **power tools** is available. Product descriptions and photographs are included for the manufacturer's lines of drills, hole saws, hammer drills, woodworking tools, grinders and other tools. AEG. **Circle 309 on reader service card**

A four-color catalog (see photo above) contains technical data and system installation details for a complete line of **gypsum products**, including gypsum board, sheathing, plaster products and joint system materials. The 15-page publication is illustrated with charts and diagrams, and specifications are included. Georgia-Pacific. **Circle 310 on reader service card**

A floor truss **fabrication system**, composed of both wood and steel components, is described in a four-page publication. Photographs show the system being constructed and installed. Mon-ex. **Circle 312 on reader service card**

An eight-page foldout (see photo above) showcases **three redwood siding products**. Color photographs show applications of these and other redwood products in residential and commercial settings. The publication also identifies the benefits of using redwood lumber. California Redwood Assn. **Circle 311 on reader service card**



Spas made of USS Acrylic Sheet are clearly superior.

USS Continuous Cast Acrylic Sheet is the ideal material for both indoor and outdoor spas because it's durable, weather resistant and color stable. Its non-porous surface will hold up even after repeated exposure to the sun and weather. And it's not affected by the use of household cleansers and liquid cleaners. What's more, the acrylic surface remains warm and smooth to the touch even after years of use.

We make USS Acrylic Sheet in a wide variety of appealing, high gloss colors so that color match and color coordination is never a problem. We even make a marble sheet, in brown, black, blue and green.



If you would like to learn more about USS Acrylic Sheet, contact Don Bowman at USS Novamont, Inc., Subsidiary of United States Steel, 7350 Empire Drive, Florence, Kentucky 41042. Phone (606) 283-1501.



TRADEMARK

THINK OF IT AS AN ACRYLIC SYMBOL TOO.

USS Novamont, Inc., Subsidiary of United States Steel, 600 Grant Street, Pittsburgh, PA 15230

Circle 81 on reader service card

housing 8/81 **81**



Give her the tile she loves...

Compotite waterproofing can result in a fully tiled shower area at no more than the cost of a tub or open-base receptor. For Compotite is less in price than any other shower pan material. Beautify your baths, upstairs laundry rooms, and other wet-areas with everlasting ceramic tile based on Compotite. Give her the tile she loves!



P.O. Box 26188, Los Angeles, CA 90026
Phone: (213) 483-4444

Circle 82 on reader service card

Smart move.



Take stock in America.
Buy U.S. Savings Bonds.

Classified Advertising

The market-place of housing.

BUSINESS OPPORTUNITIES

BUSINESS OPPORTUNITIES

RESIDENTIAL BUILDERS

Unique financing plan provides:

1. Recovery of buy-down costs
(How would you like your discount money back)
2. Buyers A.P.R. 2% less than market
3. Lender earns required yield

The formula works with conventional loans and can be applied in any mortgage climate to keep you under the competition.

This has been offered a national account on an exclusive basis, but due to advertising lead times, please understand these instructions.

The cost of the formula to individual builders is \$300 (if it saves you only 15 days interest on one unit, it pays for itself). To protect ourselves against infringement, to recover research costs and to give you some assurance of competitive value, all orders must be received by us no later than August 25, 1981. All will be mailed September 17, 1981. In the event the national account acquires an exclusive, a total refund will be issued September 17, 1981. We reserve the right to reject any order. Mail your check payable to Campbell & Frasier along with the following signed statement on your letterhead to: Campbell & Frasier, c/o Community Bank and Trust, P.O. Box 1578, Englewood, CO 80110. "Enclosed please find our check in the amount of \$300, as payment for a copy of the Frasier Formula. As additional consideration of our purchase, we hereby agree that same is for our sole use as an individual account. We will not distribute or divulge the formula to any other entity, affiliate, membership or subsidiary other than a lender related to our transaction."

BUY WITHOUT MONEY BARTER MAKES SENSE

BARTER...It was all explained on the PHIL DONAHUE show recently. NOW...you can get just about anything you want through Barter WITH NO MONEY.

BUSINESSMAN or HOMEMAKER can get Advertising, equipment, supplies, building repairs, inventory, travel, cars, food, clothing, babysitting, Medical & Dental care, through barter. Yes, just about anything.

LEARN ALL ABOUT IT. Send \$2. for Sample Issue. **The Barter & Exchange News**, to:

THE BARTER & EXCHANGE ASSOCIATION
120 Wall Street, 1044-B, N.Y.C. 10005

Dome Homes—Energy Saver—Seeking qualified residential home builders, developers and representatives to handle regional sales of middle income Dome Homes. Great market appeal. Write or call Domes and Homes, Inc., 830-K Matsonford Rd., West Conshohocken, PA 19428.

Florida General Contractor will qualify and manage Central and South Florida projects for out-of-state contractors, developers or owners. Reply to R. J. Stanley, P.O. Box 11764, Ft. Lauderdale, Florida 33339.

POSITIONS WANTED

Painter and decorator for 25 years looking for position in redecorating and serving owners of investment properties. Will travel. Excellent references. R. E. Rood 312/255-3916.

SELLING OPPORTUNITIES AVAILABLE

Goal oriented Sales Manager is sought by growing New York State Log Home Manufacturer. Field work required. Must have ability to build dealer network and interface with marketing. Sales Management experience is desirable. Compensation commensurate with ability and experience. Submit resume, Frank Mann, Box 88, Halcottsville, New York, 12438.

**CALL IN
YOUR
NON-DISPLAY
AD**

212/997-2556

HOUSING Magazine's new Cost Guide offers builders unique cost control tool.



exclusive quarterly editorial feature which gives builders, contractors, and architects detailed costs of typical houses in key U.S. markets.

HOUSING Magazine's exclusive, new editorial feature—THE COST GUIDE published quarterly, will include valuable cost information in these major categories:

- FOUNDATIONS
- FLOORS ON GRADE
- ROOFING SYSTEMS
- ROOFING
- EXTERIOR WALLS
- PARTITIONS
- WALL FINISHES
- FLOOR FINISHES

- CEILING FINISHES
- FIXED EQUIPMENT
- HVAC
- PLUMBING
- ELECTRICAL

Within each category are the costs of labor and materials as well as cost per square foot of living area. Single-family detached homes and townhouses will be covered in alternating quarterly reports to provide a continuing update on each type of housing.

This new service for HOUSING's readers is the result of the cooperative efforts of HOUSING's editors and the McGraw-Hill Information Systems Company.

For builders, contractors and architects, HOUSING Magazine's Cost Guide is one more example of McGraw-Hill's vast construction data resources and our commitment to information that leads to action in the housing and light construction industry.

housing

A McGraw-Hill Publication

1221 Ave. of Americas, New York, New York 10022 • Phone (212) 997-6908



Two reasons to specify new Alcan WEATHERBUFFER™ aluminum windows instead of wood:

1. WEATHERBUFFER Brand Windows match the performance of wood...

Thermal efficiency of Alcan WEATHERBUFFER aluminum windows is competitive with or better than comparable wood windows. Six years of applied research has led to a breakthrough design called the Alcan LOMASS™ Dual Thermal Break. The combination of the PVC break and trapped "dead" air creates a super-effective dual insulation barrier. This new design attacks condensation problems—WEATHERBUFFER windows have scored condensation resistance ratings and U values better than or competitive with popular wood windows. And 3/4" thick triple glaze insulated glass is standard on WEATHERBUFFER windows.

2. But they aren't wood!

Easier installation is a key advantage of the Alcan WEATHERBUFFER system. The all-aluminum construction includes features which help make your construction job easier, quicker, and more profitable.

For example, WEATHERBUFFER windows include inside trim to fit a normal 4 1/2" wall and special "fins" on the window frame permit fast installation with no need for extra carpentry or sizing.

In addition, because WEATHERBUFFER windows are aluminum, they are virtually maintenance-free.

Ask for an Alcan WEATHERBUFFER try-out!

The WEATHERBUFFER line offers a full selection of popular window styles including single, mullied, bay, and bow windows. And right now, we have two great ways you can discover the WEATHERBUFFER difference for yourself.

Ask your Alcan dealer for information about our "**Try and See**" Program and our "**Model Home**" Program. We're ready to show you why the Alcan WEATHERBUFFER is the window system of the 80's.

customer's
We belong around your home.

Alcan Building Products

Division of Alcan Aluminum Corporation
P.O. Box 1100, Warren, Ohio 44481



Other Alcan Building Products include: Siding, Soffit, Rainware, Doors, Awnings, Canopies, Patio Covers, and Ceilings.

Circle 96 on reader service card

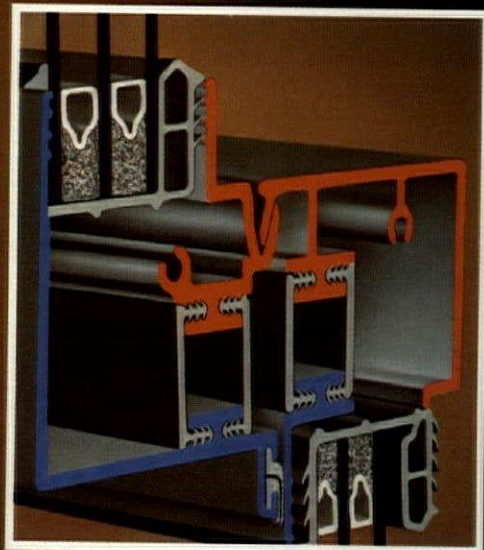

If You Have Apartment Deals In Any of These 60 Key Market Areas, Here's an Invaluable Information Source

Albany, New York
Albuquerque, New Mexico
Atlanta, Georgia
Austin, Texas
Baltimore, Maryland
Billings, Montana
Birmingham, Alabama
Bismarck, North Dakota
Boise, Idaho
Boston, Massachusetts
Charleston, West Virginia
Charlotte, North Carolina
Chicago, Illinois
Cincinnati, Ohio
Cleveland, Ohio
Columbia, South Carolina
Columbus, Ohio
Dallas, Texas
Denver, Colorado
Des Moines, Iowa
Detroit, Michigan
Hartford, Connecticut
Houston, Texas
Indianapolis, Indiana
Jackson, Mississippi
Jacksonville, Florida
Kansas City, Missouri
Las Vegas, Nevada
Little Rock, Arkansas
Los Angeles, California
Louisville, Kentucky
Memphis, Tennessee
Miami, Florida
Milwaukee, Wisconsin
Minneapolis, Minnesota
Nashville, Tennessee
Nassau-Suffolk, New York
New Orleans, Louisiana
Oklahoma City, Oklahoma
Omaha, Nebraska
Orlando, Florida
Philadelphia, Pennsylvania
Phoenix, Arizona
Pittsburgh, Pennsylvania
Portland, Oregon
Providence, Rhode Island
Raleigh/Durham, North Carolina
Richmond, Virginia
Rochester, New York
Sacramento, California
Saint Louis, Missouri
Salt Lake City, Utah
San Diego, California
San Francisco, California
San Jose, California
Seattle, Washington
Tampa/St. Petersburg, Florida
Tulsa, Oklahoma
Tucson, Arizona
Washington, D.C.

It's Ed Kelley's comprehensive book Cost, Rent and Profit Computer: Rental Apartments

This book provides vital data on:

- Land and construction costs
- Operating expenses
- Typical apartment sizes
- Densities
- Parking ratios
- Turnover rates

And includes a unique system of charts that shows the relationship between these key factors:

- Rents
- Average apartment sizes
- Hard and soft construction costs
- Operating expenses
- Efficiency factors
- Mortgage rates
- Investor yields

The charts include:

Standard Rent Calculator—for fifteen mortgage constants ranging from 9.25% to 12.75%.

High-cost-rent calculators—for use in certain high-cost situations

A Vacancy-and Collection Loss Calculator—to show the additional monthly rent which must be charged at various rent and vacancy levels

Option-and Adjustment Charts—that allow you to measure and analyze countless combinations of variables

A Feasible-Cost Calculator—that helps you quickly determine the maximum you can spend per unit and still realize a profit

Key Financial Tables—including Capitalization, Mortgage Constants, Present and Future Worth, and Reciprocals

HOUSING PRESS
McGraw-Hill, Inc.
1221 Avenue of the Americas
New York, N.Y. 10020

H 8/81

Please send me _____ copy
(copies) of COST, RENT AND
PROFIT COMPUTER: RENTAL
APARTMENTS at \$47.00 each.
For overseas airmail delivery
please add \$5.00

Name _____

Address _____

City _____ State _____ Zip _____

Payment must accompany your order.

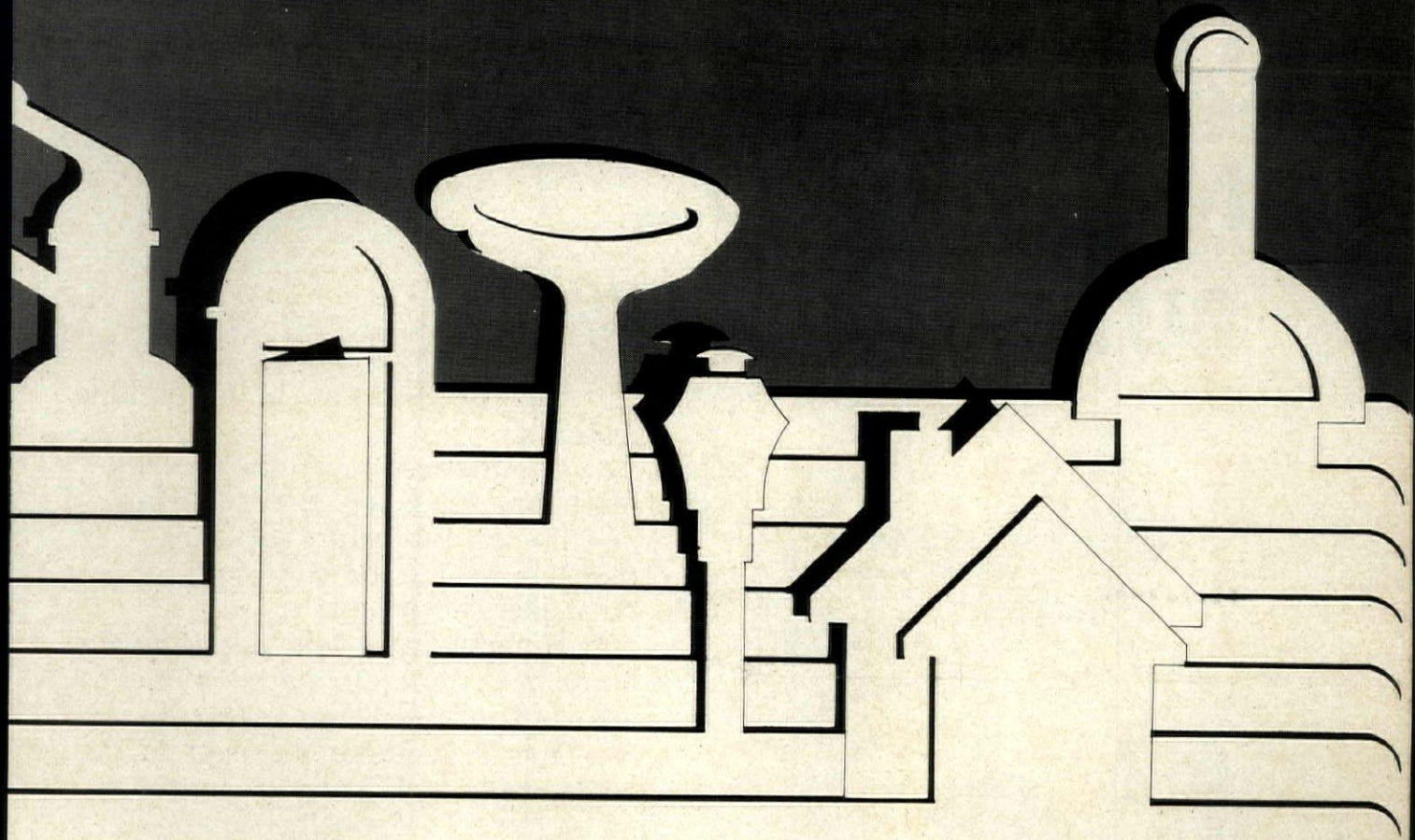

HOUSING MAGAZINE'S 1981-82 **BUYERS' GUIDE**

What's available and who makes it — the homebuilder's
quickest source of product information

88

Manufacturers Listed Alphabetically

117

Product Index

118

Manufacturers Listed by Product

201

Manufactured Housing Producers

206

Trade and Professional Associations

For a quick rundown on how to use this Buyers' Guide, turn the page

"I LOVE THE NEIGHBORHOOD, THE SPACE, THE BAY WINDOW, AND THE YARD..."

BUT IS IT GAS?"

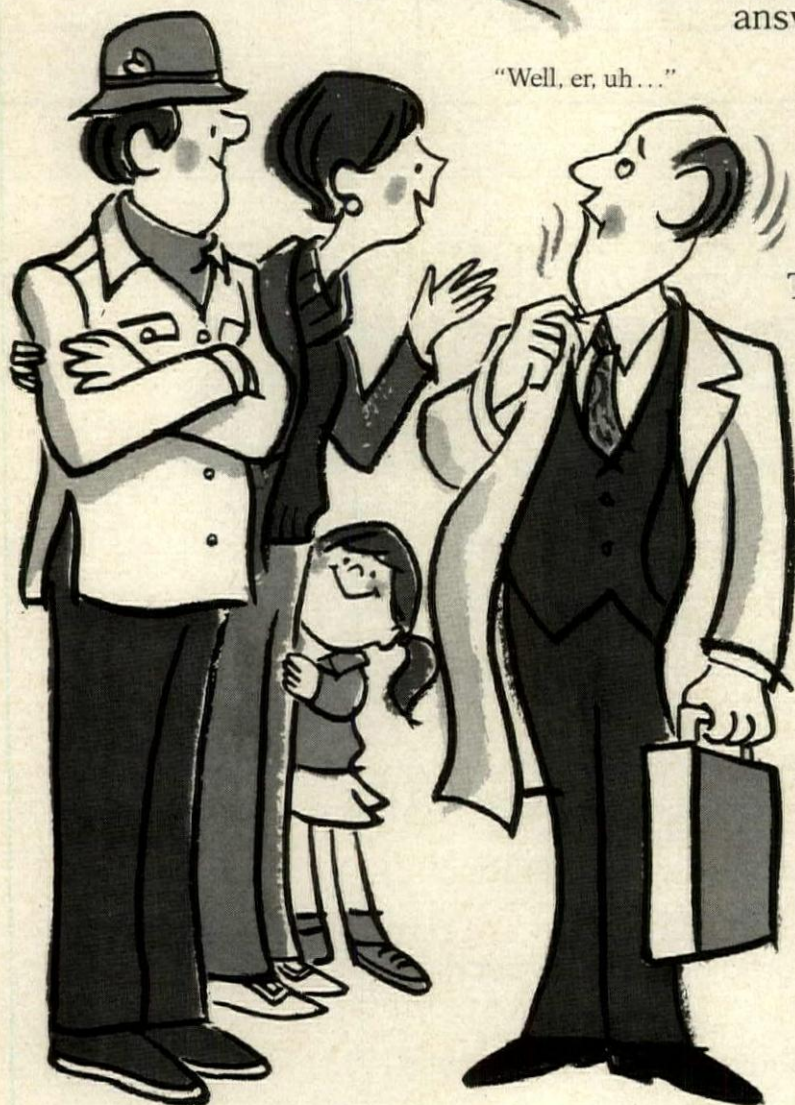

"Well, er, uh..."

Gas appliances are built-in selling features.

As America moves into the '80s, more Americans will be moving into new homes. But before they buy, they'll be asking the same question, "Is it energy-efficient?"

Homebuilders who have built gas appliances right into their homes can answer truthfully, "Yes."

You see, compared to electric, the new gas appliances are far more efficient for cooking, drying clothes, heating water, and heating homes.

Americans are buying efficiency. The national consumer information program sponsored by GAMA on television, radio, and in magazines is telling Americans how the increased efficiency of the new gas appliances saves them money and energy. And, they're looking for these new gas appliances in the homes they buy.

For you, the builder, the new gas appliances can mean the difference between a sale and a "Thank you, but I'm just looking."

The new gas appliances. Isn't it time you started building for your future?

Gama

Gas Appliance Manufacturers Association

The new gas appliances are good for your economy.

HOW TO USE THIS BUYERS' GUIDE

This is a quick guide to the manufacturers who make products for homebuilding, non-residential construction, land development and property management.

Manufacturers are listed two ways: alphabetically and by product. There's also a special section on manufactured housing producers and another on trade and professional associations.

A bold-face listing means that a company has advertised in this issue, so you can find information about its products by turning to the page indicated.

When you want to reach a particular manufacturer

Look in Section 1, beginning on page 88. This is simply an alphabetical listing of housing product manufacturers, as well as their full addresses and telephone numbers.

When you want to know who makes a particular product

Look in Section 2, beginning on page 118. Products are listed alphabetically, with the relevant manufacturers shown under each heading. An index of the products included is on page 117.

To help you find the exact features and materials you're looking for, general product categories are broken into subcategories. These are indicated by codes which are explained at the beginning of each product category.

Thus, for example, if you were looking for prefinished aluminum insulating horizontal siding, you would: 1) turn to the product index on page 119, 2) locate "Siding—Horizontal," and 3) open the magazine to that product category. The key at the beginning of this entry would tell you the designation for prefinished is (pf), for aluminum, (a), and for insulating, (i). Only those siding manufacturers with (pf, a, i) next to their names would make the product you're looking for.

This section shows manufacturers' names and addresses only. To find telephone numbers, refer back to Section 1.

When you need information on manufactured housing

Look in Section 3, beginning on page 201. This is an alphabetical listing of the names, addresses and telephone numbers of producers of manufactured housing. Codes indicate the system used—modular/sectional, panelized, precut or mobile. They also indicate whether the units are designed for single-family, multifamily or other markets.

When you want additional information

Try the trade and professional associations listed in Section 4, beginning on page 206.

These groups are excellent reference sources, particularly for information on government and industry standards and regulations. Many offer technical specifications, booklets and other research materials.

MANUFACTURERS

ALPHABETICAL LISTING

SECTION 1

A

Abema Inc.
10 Fitch St.
Norwalk, CT 06856

Abilbi-Price Corp.
Building Products Div.
3250 W. Big Beaver
Troy, MI 48084
(313) 649-3300

Absolute Coatings, Inc.
34 Industrial St.
Bronx, NY 10461
(212) 892-1800

Abundant Life Farm, Inc.
PO Box 188
Lochmere, NH 03252
(603) 524-0891

Academy Mfg. Co.
1519 W. 132nd St.
Gardena, CA 90249
(213) 321-8900

Acker Millwork Co.
3300 W. Pabst Ave.
Milwaukee, WI 53215
(414) 645-3322

Acme Cabinet Mfg. Corp.
909 Hwy. 37 W
Toms River, NJ 08753
(201) 244-2200

Acme Chemicals
Div. of Allied Products
166 Chapel St.
New Haven, CT 06513
(203) 562-2171

Acme General Corp.
300 E. Arrow Hwy.
San Dimas, CA 91773
(714) 599-8881

Acm Solar Systems
Solar Town USA
Clifton Park, NY 12065
(518) 371-2140

Acorn Building Components, Inc.
12620 Westwood Ave.
Detroit, MI 48223
(313) 272-5700

Acorn Mfg. Co., Inc.
PO Box 31
Mansfield, MA 02048
(617) 339-4500

Acrosun Industries, Inc.
1024 W. Maude Ave.
Suite 203
Sunnyvale, CA 94086
(408) 738-2442

Acrylic Tubs, Inc.
PO Box 90331
6401 Centennial Blvd.
Nashville, TN 37209
(615) 297-3556

Action Computer Enterprises
55 W. Delmar Blvd.
Pasadena, CA 91105
(213) 793-2440

Action Mobile Industries, Inc.
PO Box 4D
Eiburn, IL 60119
(312) 365-6455

Adams Co.
100 E. Fourth St.
Dubuque, IA 52001
(319) 583-3591

J.D. Adams Co.
4045 Sinton Rd.
Colorado Springs, CO 80907
(303) 475-7550

Addison Products Co.
PO Box 100
Addison, MI 49220
(517) 547-6131

Adelphi Kitchens
3000 Penn Ave.
West Lawn, PA 19609
(215) 678-3447

Adhesive Products Corp.
1660 Boone Ave.
Bronx, NY 10460
(212) 542-4600

Admiral
Div. of Magic Chef, Inc.
1701 E. Woodfield Rd.
Schaumburg, IL 60196
(312) 884-2946

ADT Security Systems
1 World Trade Ctr.
92nd Fl.
New York, NY 10048
(212) 558-1100

Advanced Affiliates, Inc.
96-12 43rd Ave.
Corona, NY 11368
(212) 335-3300

Advanced Energy Technology, Inc.
121 Albright Way
Los Gatos, CA 95030
(408) 866-7686

Advance Drainage Systems
3300 Riverside Dr.
Columbus, OH 43221
(614) 457-3051
See our ad Cover III

Advance Energy Technologies, Inc.
Rte. 146
Box 387
Clifton Park, NY 12065
(518) 371-2140

Advance Machine Corp.
10200 Aviation Blvd.
Los Angeles, CA 90245
(213) 649-2080

AEG Power Tool Corp.
1 Winnenden Rd.
Norwich, CT 06306
(203) 886-0151

Aeroshade, Inc.
PO Box 559
Waukesha, WI 53187
(414) 547-2101

Aetna Plywood, Inc.
1731 Elston Ave.
Chicago, IL 60622
(312) 276-7100

AFCO Industries, Inc.
PO Box X
Diboll, TX 75941
(713) 829-1370

AFG Industries
PO Box 929
Kingsport, TN 37662
(615) 245-0211

AGA, Inc.
PO Box 246
Amasa, MI 49903
(906) 822-7311

Agency Tile
499 Old Nyack Trpk.
Spring Valley, NY 10977
(914) 352-7620

Ailex Industries Ltd.
440 Park Ave. S
New York, NY 10016
(212) 683-1460

Ainsley Lamps Co.
1099 Flushing Ave.
Brooklyn, NY 11237
(212) 366-5400

Aircraftman
PO Box 628
Millbrook, AL 36054
(205) 285-4469

Airmax, Inc.
PO Box 129
White Oak, TX 75693
(214) 836-2785

Airphone Corp.
1700 130th Ave. NE
Bellevue, WA 98005
(206) 455-0510

AirTemp Corp.
Woodbridge Ave.
Edison, NJ 08817
(201) 549-7200

Air Vent, Inc.
4801 N. Prospect Rd.
Peoria Heights, IL 61614
(309) 688-5020

Ajax Hardware Corp.
PO Box 1227
825 S. Ajax Ave.
City of Industry, CA 91747
(213) 964-1261

Aladdin Mills, Inc.
PO Box 2208
Antioch Rd.
Dalton, GA 30720
(404) 277-1100

Aican Building Products
PO Box 511
Warren, OH 44482
(216) 841-3463
See our ad page 84B & 84C

Alcoa Building Products, Inc.
2 Allegheny Ctr.
Suite 1200
Pittsburgh, PA 15212
(412) 553-3026

Alenco
PO Box 3309
Bryan, TX 77801
(713) 822-0121

Allen Anchor, Inc.
PO Box 163
South Holland, IL 60473
(312) 821-1144

Alliance Mfg. Co., Inc.
22790 Lake Park Blvd.
Alliance, OH 44601
(216) 821-5360

Allibert, Inc.
100 Northfield Ave.
Raritan Ctr. Bldg. 423
Edison, NJ 08837
(201) 225-4167

Allied International, Inc.
PO Box 56
Boston, MA 02129
(617) 241-9090

Allied Plywood Corp.
PO Box 56
490 Rutherford Ave.
Boston, MA 02129
(617) 241-9300

Allied Tube & Conduit Corp.
16100 S. Lathrop
Harvey, IL 60426
(312) 339-1610

Allis-Chalmers Corp.
PO Box 512
Milwaukee, WI 53201
(414) 475-2000

Allstar Mfg. Co., Inc.
PO Box 10
Exton, PA 19341
(215) 363-7450

Alno Kitchen Cabinets, Inc.
PO Box 10474
4226 Rivers Ave.
Charleston Heights, SC 29411
(803) 744-9066

Alpha Solarco
1014 Vine St.
Suite 2530
Cincinnati, OH 45202
(513) 621-1243

Alpine Engineered Products, Inc.
PO Box 2225
Pompano Beach, FL 33061
(305) 781-3333

AlSCO Anaconda
1 Cascade Plaza
Suite 1800
Akron, OH 44308
(216) 253-7701

Alside, Inc.
3773 Akron-Cleveland Rd.
Cuyahoga Falls, OH 44223
(216) 929-1811

Alsons Corp.
525 E. Edna Place
Covina, CA 91723
(213) 966-1668

Allen Corp.
2594 Leghorn St.
Mountain View, CA 94043
(415) 969-6474

Alternate Energy Sources
742 Duvall
Salina, KS 67401
(913) 825-8218

Alternative Energy Resources, Inc.
9440 Viscount
Suite 220
El Paso, TX 79925
(915) 593-1927

Altos Computer System
2360 Bering Dr.
San Jose, CA 95128
(408) 946-6700

Aluminex, Inc.
109 Beaver Ct.
Cockeysville, MD 21030
(301) 666-9349

Aluminum Greenhouses, Inc.
14605 Lorain Ave.
Cleveland, OH 44111
(216) 251-6100

Aluminum Industries, Inc.
1030 Manchester Rd.
Manchester, MO 63011
(314) 227-5560

Aluminum Trim & Shapes Co.
30 Deep Rock Rd.
Rochester, NY 14624
(716) 235-6217

Aluminum Tube Railings, Inc.
PO Box 118
430 Madera St.
San Gabriel, CA 91778
(213) 570-1740

Amana Refrigeration, Inc.
Amana, IA 52204
(319) 622-5511

Amerec Corp.
Div. of Leisure Prods.
PO Box 3825
Bellevue, WA 98009
(800) 426-0858

American Air Filter Co.
PO Box 35530
Louisville, KY 40277
(502) 637-0011

American Bldg. Components
Box 9001
Monroe, LA 71201
(301) 387-0671

American Bldg. Components Co.
2427 Iowa St.
Cincinnati, OH 45206
(513) 559-9600

American Brass Mfg. Co.
5000 Superior Ave.
Cleveland, OH 44103
(216) 431-6565

American Colloid Co.
5100 Suffield Ct.
Skokie, IL 60077
(312) 966-5720

American Device Mfg. Co.
PO Box 8
Steeleville, IL 62288
(618) 965-3491

American Door Co.
PO Box 626
2424 Home St.
Mishawaka, IN 46544
(219) 259-5281

American Floor Products Co.
5010 Boiling Brook Pkwy.
Rockville, MD 20852
(301) 770-6500

American Forest Products Co.
PO Box 3498
2740 Hyde St.
San Francisco, CA 94109
(415) 929-6000

American General Products
1735 Holmes Rd.
Ypsilanti, MI 48197
(313) 483-1833

American Heliothermal Corp.
5805 W. Sixth Ave.
Bldg. 1, Unit B
Denver, CO 80214
(303) 753-0921

American Hoechst
258 W. Main St.
Northborough, MA 01532
(800) 225-6352

American Home Solar Energy
Systems, Inc.
23142 Alcalde Dr.
Laguna Hills, CA 92653
(714) 951-8507

American Lantern Co.
Box 5688
El Monte, CA 91734
(213) 443-8971

American-Lincoln
1100 Haskins Rd.
Bowling Green, OH 43402
(419) 352-7511

American Metal Products Co.
Div. of Masco Corp.
6100 Bandini Blvd.
Los Angeles, CA 90040
(213) 726-1941

American Olean Tile Co.
1000 Cannon Ave.
Lansdale, PA 19446
(215) 855-1111

American Playground Device Co.
PO Box 2599
Anderson, IN 46018
(317) 642-0288

American Saw & Mfg. Co.
Box 504
East Longmeadow, MA 01028
(800) 628-3030

American Shower Door Co.
PO Box 2119
Santa Monica, CA 90406
(213) 829-4611

American Shuffleboard Co.
210 Paterson Plank Rd.
Union City, NJ 07087
(201) 865-6633

American Solar King Corp.
PO Box 7399
Waco, TX 76710
(817) 776-3860

American Sportsurfacing Co.
200 Eagle Rd.
Wayne, PA 19087
(215) 687-6356

American Stair
1 American Stair Plaza
Willow Springs, IL 60480
(312) 839-5880

American Stair-Glide Corp.
4001 E. 138th St.
Grandview, MO 64030
(816) 763-3100
See our ad page 38

American-Standard
PO Box 2003
New Brunswick, NJ 08903
(201) 885-1900

American Stovalator
E. Manchester Rd.
Manchester Ctr., VT 05255
(802) 362-1494

American Tredex
1450 Wabash Ave.
Terre Haute, IN 47808
(812) 238-2902

American Whirlpool Products
3425 S. Federal Hwy.
Fort Lauderdale, FL 33316
(800) 327-1394

American Woodwork
Specialty Co., Inc.
4301 N. Western Ave.
Dayton, OH 45427
(513) 224-8384

American Wookmark Corp.
PO Box 514
Berryville, VA 22611
(703) 955-3550

Amerock Corp.
4000 Auburn St.
Rockford, IL 61101
(815) 963-9631

Amersagg, Inc.
16 Melnick Rd.
Monsey, NY 10952
(914) 356-0500

Ametek, Inc.
Power Systems Group
1025 Polinski Rd.
Ivlyland, PA 18974
(215) 441-8770

AMF, Inc.
AMF Cuno Div.
400 Research Pkwy.
Meriden, CT 06450
(203) 237-5541

Am/Finn Sauna
PO Box 810
Valley Forge, PA 19481
(215) 666-7651

Amherst Cabinet Co.
325 W. 4800 S
Murray, UT 84107
(801) 265-6321

AM Jacquard Systems
3340 Ocean Park
Santa Monica, CA 90405
(213) 450-1242

Ammark Corp.
12-22 River Rd.
Fairlawn, NJ 07410
(201) 796-2500

Ampco
Div. of Chromalloy
PO Box 608
Rosedale, MS 38769
(601) 759-3521

AMP Special Industries
Valley Forge, PA 19482
(215) 647-1000

Amsterdam Corp.
950 Third Ave.
New York, NY 10022
(212) 644-1350

Amtico Flooring
Div. of American Biltrite, Inc.
3131 Princeton Pike
Lawrenceville, NJ 08648
(609) 896-3000

Anaconda Industries
Brass Division
414 Meadow St.
Waterbury, CT 06720
(203) 574-8500

Anaheim Mfg. Co.
Div. of Tappan Co.
4240 E. La Palma Ave.
Anaheim, CA 92803
(714) 524-7770

Andersen Corp.
Bayport, MN 55003
(612) 770-7212
See our ad page 34 & 35

Anderson Forest Products
Box 575
Owens St.
Bingham, ME 04920
(207) 672-3321

Nils Anderson Studios, Inc.
11 Prospect St.
Mount Arlington, NJ 07856
(201) 770-0300

Angeles Metal Systems
4817 E. Sheila St.
Los Angeles, CA 90040
(213) 268-1777

Angelus Consolidated
Industries, Inc.
2911 Whittier Blvd.
Los Angeles, CA 90023
(213) 264-1200

Anti Hydro Co.
265 Badger Ave.
Newark, NJ 07108
(201) 243-5440

Apartment Specialist, Inc.
5221 W. Jefferson Blvd.
Los Angeles, CA 90016
(213) 273-5550

APC Corp.
50 Utter Ave.
Hawthorne, NJ 07507
(201) 423-2900

Apollo Solar Mfg. Co.
Div. of Air Comfort, Inc.
1001 Trinity Rd.
Raleigh, NC 27607
(919) 851-2201

Apple Computer
10260 Bandplay Dr.
Cupertino, CA 95014
(800) 538-9696

The Applied Radiant Energy Corp.
2432 Lakeside Dr.
Lynchburg, VA 24501
(804) 525-5252

Applied Texture, Inc.
5250 W. 74th St.
Minneapolis, MN 55435
(612) 884-2822

Appropriate Technology Corp.
PO Box 975
Brattleboro, VT 05301
(802) 257-4501

Approtech
770 Chestnut St.
San Jose, CA 95110
(408) 297-6527

Aqua Glass
PO Box 412
Adamsville, IN 38310
(901) 632-0911

Aqualux Water Processing Co.
1919 N. State Rd. 7
Margate, FL 33063
(305) 973-8600

Aquaplances
135 Sunshine Ln.
San Marcos, CA 92069
(714) 744-1610

Aquarius Industries, Inc.
6401 Centennial Blvd.
Nashville, TN 37209
(615) 297-3553

Aquasolar, Inc.
1251 Seeds Ave.
Sarasota, FL 33577
(813) 366-7080

Aquatherm, Inc.
541 Main St.
South Weymouth, MA 02108
(617) 331-6700

Aram Mfg. Co., Inc.
254 Roast Meat Hill Rd.
Killingworth, CT 06417
(203) 669-0500

Arcata Redwood
PO Box 218
Arcata, CA 95521
(707) 443-5031

Architectural Research Corp.
Solar Energy Group
13030 Wayne Rd.
Livonia, MI 48150
(313) 525-9400

Architectural Specialty Co.
PO Box 122
Somerville, NJ 08876
(201) 725-4500

Architectural Supplements, Inc.
341-A E. 62nd St.
New York, NY 10021
(212) 758-5406

Architectural Woodcraft Co.
North Vassalboro, ME 04962
(207) 872-5558

Arco Polymers, Inc.
1500 Market St.
Philadelphia, PA 19101
(215) 557-3698

ALPHABETICAL

AristOKraft Cabinets
PO Box 420
Jasper, IN 47546
(812) 482-2527

Aritech Corp
25 Newbury St.
Framingham, MA 01701
(617) 620-0800

Arkla Industries, Inc.
PO Box 534
Evansville, IN 47704
(812) 424-3331

Ark-Seal Corp.
2185 S. Jason
Denver, CO 80223
(303) 934-2174

Armstrong World Industries, Inc.
PO Box 3001
Lancaster, PA 17604
(717) 397-0611
See our ad Cover II & page 1

Arno Adhesive Tapes, Inc.
PO Box 277
Dayton, OH 45401
(800) 543-3840

Arrow Fastener Co., Inc.
271 Mayhill St.
Saddle Brook, NJ 07662
(201) 843-6900

Arrow Group Industries
100 Alexander Ave.
Pompton Plains, NJ 07444
(201) 835-5500

Arrow Lock Corp.
4900 Glenwood Rd.
Brooklyn, NY 11234
(212) 253-6500

Artcraft Industries
3500 Walnut St.
McKeesport, PA 15132
(800) 245-6570

Artcrest Products Co., Inc.
401 W. Ontario St.
Chicago, IL 60610
(312) 751-1650

Artesian Industries
201 E. Fifth St.
Mansfield, OH 44901
(419) 522-4211

Artistic Brass
Div. of Norris Industries
3136 E. 11th St.
Los Angeles, CA 90023
(213) 264-2810
See our ad page 49

Arundale, Inc.
1173 Reco Blvd.
St. Louis, MO 63126
(314) 966-0313

Ashland Products Co.
10910 S. Langley Ave.
Chicago, IL 60628
(312) 568-6500

The Ashley Heater Co.
PO Box 128
Florence, AL 35631
(205) 767-0330

Associated Supply & Mfg. Co.
36745 Amrhein Rd.
Livonia, MI 48150
(313) 645-2755

Aster Products
3400 Oakton St.
Skokie, IL 60076
(312) 677-4460

Astor Wallcovering
Div. of Pantasote Inc.
85 Lincoln Hwy.
South Kearny, NJ 07032
(201) 344-1371

Atelier International, Ltd.
595 Madison Ave.
6th Fl.
New York, NY 10022
(212) 644-0407

Athens Stove Works
PO Box 10
Athens, TN 37303
(615) 745-4332

Atlanta Aluminum
1700 Grand Central Ave.
Lavallette, NJ 08735
(201) 244-4040

Atlas Industries
Six Willows Rd.
Ayer, MA 01432
(617) 772-0000

Atlas Lighting
20200 S. Normandie Ave.
Torrance, CA 90503
(213) 321-5923

Aubrey Mfg. Co.
S. Main St.
Union, IL 60180
(815) 923-2101

Audio Sentry Corp.
31807 Utica Rd.
Fraser, MI 48026
(313) 294-2941

Auth Electric Co., Inc.
505 Acorn St.
Deer Park, NY 11729
(516) 667-9000

Autocrat Corp.
Illinois & Benton Sts.
New Athens, IL 62264
(618) 475-2121

Autoflo
Sub. of Masco Corp.
12085 Dixie
Detroit, MI 48239
(800) 521-6578

Autograph, Inc.
1501 Euclid Ave.
Suite 520
Cleveland, OH 44115
(216) 696-6151

Auto-Heat
2327 Florence Ave.
Cincinnati, OH 45206
(513) 281-5350

Automated Products, Inc.
PO Box 808
Marshfield, WI 54449
(715) 387-3426

Automatic Power, Inc.
PO Box 18738
Houston, TX 77023
(713) 228-5208

Auto Pak, Inc.
PO Box 343
Red Lion, PA 17536
(717) 244-7641

Autotronics, Inc.
1399 Executive Dr. W
Richardson, TX 75081
(214) 238-7291

Avalon of Texas
PO Box 2007
Athens, TX 75751
(214) 675-9264

Avalon Spas
612 W. Katella
Orange, CA 92667
(714) 639-4861

Avanti Lighting
180 E. Second St.
Mineola, NY 11501
(516) 746-1311

Avanti Products Inc.
1970 N.W. 70th Ave.
Miami, FL 33126
(305) 592-7830

Azrock Floor Products
PO Box 34030
San Antonio, TX 78233
(512) 341-5101

Aztech International
PO Box 3862
2417 Aztec Rd. NE
Albuquerque, NM 87107
(800) 545-8306

B

Bainbridge Mfg., Inc.
7873 N.E. Bay Rd.
Bainbridge Island, WA 98110
(206) 842-6696

Baja Industries, Inc.
4065 N. Romero Rd.
Tucson, AZ 85705
(602) 887-1154

Baldwin Hardware Mfg. Corp.
841 Wyomissing Blvd.
Reading, PA 19603
(215) 777-7811

Baltimore Metal Products, Inc.
8301-A Pulaski Hwy.
Baltimore, MD 21237
(301) 682-3888

Baltimore Paint & Chemical Co.
2325 Hollins Ferry Rd.
Baltimore, MD 21230
(301) 837-3030

Bangkok Industries
4562 Worth St.
Philadelphia, PA 19124
(215) 537-5800

Bankers Box
1789 Norwood Ave.
Itasca, IL 60143
(312) 893-1600

Barclay Industries, Inc.
65 Industrial Rd.
Lodi, NJ 07644
(201) 473-2100

Barcol Overdoor Co.
PO Box 667
Sheffield, IL 61361
(815) 454-2321

Barko Industries
205 S. Main St.
Georgetown, IL 61846
(217) 662-2591

Barlo Products, Inc.
113 E. Centre St.
Nutley, NJ 07110
(201) 667-2707

Barnes Engineering Co.
30 Commerce Rd.
Stamford, CT 06904
(203) 348-5381

Barns Lumber and Mfg. Co.
PO Box 20160
Dallas, TX 75220
(214) 358-5131

Baron Mfg. Co.
5107 N. 86th Place
Scottsdale, AZ 85251
(602) 994-9000

Barrel Builders
1085 Lodi Ln.
St. Helena, CA 94574
(707) 963-7914

Barrett Industries
Box 211BI, Rt. 3
6889 Evans Rd.
San Antonio, TX 78218
(512) 651-6550

Bart Mfg. Co.
5019 Hovis Rd.
Charlotte, NC 28208
(704) 399-4234

E.T. Barwick Mills
PO Box 720635
Atlanta, GA 30328
(404) 458-0242

Basco Shower Door
11440 Grooms Rd.
Cincinnati, OH 45242
(513) 489-1900

Basf Wyandotte Corp.
1609 Biddle Ave.
Wyandotte, MI 48192
(313) 282-3300

Bassett & Vollum, Inc.
217 N. Main St.
Galena, IL 61036
(815) 777-2460

Bassick-Sack
2941 Indiana Ave.
Winston-Salem, NC 27105
(919) 725-1331

Bathroom Jewelry, Inc.
1888 S. Sepulveda Blvd.
Los Angeles, CA 90025
(213) 478-0237

Battle Creek Equipment Co.
307 W. Jackson
Battle Creek, MI 49016
(616) 962-6181

BDP Co.
7310 W. Morris St.
Indianapolis, IN 46231
(317) 243-0851

Beacon-Morris Corp.
60 Brainerd Rd.
Allston, MA 02134
(617) 566-7700

Beam Engineering, Inc.
732 N. Pastoria Ave.
Sunnyvale, CA 94086
(408) 738-4573

Beam Industries
Hwy. 20 E
Webster City, IA 50595
(515) 832-4620

Beckermann Custom Kitchens Ltd.
44 Otonabee Dr.
Kitchener, ON Can.
(519) 893-6280

Beck Lumber Co.
5102 S. Washington St.
Tacoma, WA 98409
(206) 472-4479

Bee Cee Mfg. Co.
Industrial Park
Malden, MO 63863
(314) 276-2291

Beeman Industries, Inc.
South Rd.
East Hartland, CT 06027
(203) 653-3073

Bel-Air Door Co.
PO Box 829
Alhambra, CA 91802
(213) 283-3731

Bell Supply Accu-Fit, Inc.
301 Corey Ave.
Braddock, PA 15104
(412) 351-3022

Bellwood Millwork Co., Inc.
533 W. Collins Ave.
Orange, CA 92669
(714) 633-9211

Belson Mfg. Co.
PO Box 207
111 N. River Dr.
North Aurora, IL 60542
(312) 897-8489

Belwith International
7600 Industry Ave.
Pica Rivera, CA 90660
(213) 723-0231

Belwood
PO Drawer A
Ackerman, MS 39735
(601) 285-6281

Bendix Modern Materials Corp.
16000 W. Nine Mile Rd.
Southfield, MI 48075
(313) 841-4422

Bendix Mouldings, Inc.
235 Pegasus Ave.
Northvale, NJ 07647
(201) 767-8888

Beneke Corp
Div. of Beatrice Foods Co.
PO Box 1367
Columbus, MS 39701
(601) 328-4000

Benjamin Mfg. Co., Inc.
15324 Illinois Ave.
Paramount, CA 90723
(213) 531-6224

Benner-Nawman, Inc.
PO Box 23378
395 Civic Dr.
Pleasant Hill, CA 94523
(415) 798-2500

Berger Instruments
4 River St.
Dorchester, MA 02126
(617) 298-0170

Berko Electric Co.
Div. of Wylain, Inc.
Hwy. 19 N
Peru, IL 46970
(317) 472-3921

J. E. Berkowitz, Inc.
Delsea Dr. & Harvard Ave.
Westville, NJ 08093
(609) 456-7800

Berry Solar Products
2850 Woodbridge Ave.
Edison, NJ 08837
(201) 549-3800

Berven Carpets Corp.
2600 Ventura Ave.
Fresno, CA 93717
(209) 268-0771

Best Lock Corp.
PO Box 50444
Indianapolis, IN 46206
(317) 849-2250

Best Metal Products
1129 Ave. R
Grand Prairie, TX 75050
(214) 988-0222

Best Moulding Corp.
PO Box 10148
Albuquerque, NM 87184
(505) 898-6770

Better Bilt Aluminum
G & 12th Sts.
Smyrna, TN 37167
(615) 459-4161

Beveled Glass Industries
900 N. Lacienea Blvd.
Los Angeles, CA 90069
(213) 657-1462

Bicentennial Woodstove
1048 N. Industrial Park Dr.
Orem, UT 84057
(801) 226-0055

Bidet USA
4940 N. Ridgeway Ave.
Chicago, IL 60625
(312) 583-2211

Bigelow-Sanford, Inc.
PO Box 3089
Greenville, SC 29602
(803) 299-2000

The Bilco Co.
PO Box 1203
New Haven, CT 06505
(203) 934-6363

Bilco Products, Inc.
2701 Fairview Rd.
Zeeland, MI 49464
(616) 772-2196

Billings Computer
18600 E. 37th
Independence, MO 64057
(816) 373-0000

Billbest Windows
175 Coyne St.
Ste. Genevieve, MO 63670
(314) 883-3575

Binghamton Brick
PO Box 1256
Binghamton, NY 13902
(607) 778-0420

Binswanger Mirror Products
Box 17127
Memphis, TN 38117
(901) 761-3150

Bio-Energy Systems, Inc.
121 Canal St.
Ellenville, NY 12428
(914) 647-6700

Biolet Corp.
PO Box 645
Beatrice, NE 68310
(402) 228-3384

Birchcraft Kitchens, Inc.
1612 Thorn St.
Reading, PA 19601
(215) 375-4391

Bird & Son, Inc.
Washington St.
East Walpole, MA 02032
(617) 668-2500

Biscayne Decorative Products
3350 N.W. 112th St.
Miami, FL 33167
(305) 685-7474

Black & Decker, Inc.
Industrial/Construction Div.
626 Hanover Pike
Hampstead, MD 21074
(301) 239-5000

Black Magic Chimney Sweeps
Box 250
Stowe, VT 05672
(802) 253-4867

The Black Smith Shop, Inc.
PO Box 15
Mount Holly, VT 05758
(802) 259-2452

Blaine Window Hardware, Inc.
1919 Blaine Dr.
Suite H-D
Hagerstown, MD 21740
(301) 797-6500

Blandin Wood Products Co.
PO Box N
Grand Rapids, MI 55744
(218) 327-6350

Blue Ridge Carpet Mills
PO Box 507
Ellijay, GA 30540
(404) 635-2001

Julius Blum & Co., Inc.
PO Box 292
Carlstadt, NJ 07072
(201) 438-4600

Blu-Ray
24 Westbrook Rd.
Essex, CT 06426
(203) 767-0141

Boeing of Canada, Ltd.
255 Hutchings St.
Winnipeg, MB Can. R2X 2R4
(204) 633-6122

Bohemia, Inc.
PO Box 1819
Eugene, OR 97440
(503) 342-6262

Bohem Mfg. Co., Inc.
PO Box 388
50 Portland Rd.
Conshohocken, PA 19428
(215) 825-0130

Bolta Wallcoverings
2150 Parklake Dr. NE
Suite 240
Atlanta, GA 30345
(201) 447-6384

Bomanite Corp.
81 Encina Ave.
Palo Alto, CA 94301
(415) 321-0718

Bondafoam, Inc.
PO Box 705
Water Valley, MS 38965
(601) 473-1273

John Boos & Co.
315 S. First St.
Effingham, IL 62401
(217) 347-7701

Boot Plumbing Fixtures
PO Box 6165
Evansville, IN 47712
(812) 428-6320

Borden Brick
PO Box 11558
Hoover Rd.
Durham, NC 27703
(919) 596-8241

Borden Chemical
Div. of Columbus Coated Fabrics
1280 N. Grant Ave.
Columbus, OH 43216
(614) 225-6116

Robert Bosch Power Tool Corp.
PO Box 2217
New Bern, NC 28560
(919) 633-4133

Bostitch
Div. of Textron, Inc.
10 Briggs Dr.
East Greenwich, RI 02818
(401) 884-2500

The Bostwick Steel Lath Co.
Box 3001
Niles, OH 44446
(216) 652-2547

Bradley Corp.
Faucet Div.
PO Box 348
Menomonee Falls, WI 53051
(414) 251-8000

Brammer Mfg. Co.
1701 Rockingham Rd.
Davenport, IA 52808
(319) 326-2585

Brandom Mfg. Corp.
Box 636
Keene, TX 76059
(817) 645-8841

Brand S. Corp.
PO Box 1087
Corvallis, OR 97330
(503) 757-7676

Brass-Craft Mfg. Co., Inc.
700 Fisher Bldg.
Detroit, MI 48202
(313) 871-0933

Brazil Contempo
4 E. 34th St.
New York, NY 10016
(212) 689-6500

BRD Functional Innovations
14-27 27th Ave.
Long Island City, NY 11102
(212) 728-6093

Bremen Glas
1010 Dewey St.
Bremen, IN 46506
(219) 546-3298

Breneman, Inc.
1133 Sycamore St.
Cincinnati, OH 45210
(513) 369-3400

Brewmatic, Inc.
3828 S. Main
Los Angeles, CA 90037
(213) 233-8204

Brick 'N Wire, Inc.
1952 Iroquois St.
Napa, CA 94558
(707) 252-1066

Briggs
PO Box 22622
1500 N. Dale Mabry
Tampa, FL 33622
(813) 871-4811

Bristol Corp.
PO Box 1408
Elkhart, IN 46515
(219) 262-4661

Bristol Fiberlite Ind.
401 E. Goetz Ave.
Santa Ana, CA 92707
(714) 540-8950

Britannia Carpet Ltd.
Div. of Wilton Royal, Inc.
PO Box 305
Charles St. Stat.
Boston, MA 02114
(617) 389-2505

Brite-Lite Lamps Corp.
80-39th St.
Brooklyn, NY 11232
(212) 788-3000

BRK Electronics
780 McClure Rd.
Aurora, IL 60504
(312) 851-7330

Broan Mfg. Co., Inc.
926 W. State St.
Hartford, WI 53027
(414) 673-4340

Brown Jordan Rattan
PO Box 5688
El Monte, CA 91734
(213) 443-8971

Brown Stove Works, Inc.
PO Box 490
Cleveland, TN 37311
(615) 476-6544

Bruce Cabinets
A Triangle Pacific Co.
4255 LBJ Frwy.
Dallas, TX 75234
(214) 931-3000

Bruce Hardwood Floors
A Triangle Pacific Co.
16803 Dallas Pkwy.
Dallas, TX 75248
(214) 931-3100

Bruner Corp.
4767 N. 32nd St.
Milwaukee, WI 53209
(414) 442-3200

Bruning
Div. of A-M Intl.
1834 Walden Office Sq.
Schaumburg, IL 60196
(312) 397-1900

Brunschwig & Fils, Inc.
979 Third Ave.
New York, NY 10022
(212) 838-7878

Bryan Steam Corp.
PO Box 27
Peru, IN 46970
(317) 473-6651

Bryant Air Conditioning
7310 W. Morris St.
Indianapolis, IN 46231
(317) 243-0851

Bryant Circuit Devices
Div. of Westinghouse
500 Sylvan Ave.
Bridgeport, CT 06606
(203) 333-8900

Buchmin Industries
PO Box 968
1485 E. Curtis
Reedley, CA 93711
(209) 638-3588

The Budd Co.
445 W. Main St.
Wyckoff, NJ 07481
(201) 891-3010

Buffelen Woodworking Co.
1901 Taylor Way E
Tacoma, WA 98421
(206) 627-1191

Bulldex
Div. of Illinois Tool Works
2500 Brickvale Dr.
Elk Grove Village, IL 60007
(312) 595-3500

J. E. Burke Co.
PO Box 549
Fond du Lac, WI 54935
(414) 921-9220

Burroughs Corp.
Burroughs Place
Detroit, MI 48232
(313) 972-7000

ALPHABETICAL

Butler Ventamatic Corp.
PO Box 728
Mineral Wells, TX 76067
(817) 325-7887

Bylo Corp.
LPI Carefree Div.
PO Box 10778
Dallas, TX 75207
(214) 631-1670

C

Cabanarama Industries, Inc.
435 E. 10 Court
Hialeah, FL 33010
(305) 885-2477

Cabin Crafts Carpets
PO Box 1208
Dalton, GA 30720
(404) 278-1100

Cable Electric Products
PO Box 6767
Providence, RI 02940
(401) 781-5400

Samuel Cabot, Inc.
1 Union St.
Boston, MA 02108
(617) 723-7740

Cadet Mfg. Co.
PO Box 1675
2500 W. Fourth Plain Blvd.
Vancouver, WA 98668
(206) 693-2505

Cadillac Carport's, Inc.
1825 Metamora Rd.
Oxford, MI 48051
(313) 628-1778

Cadillac Plastic & Chemical Co.
1221 Bowers St.
Birmingham, MI 48008
(313) 646-5100

Cado/Royal System, Inc.
155 Helen St.
South Plainfield, NJ 07080
(201) 561-7080

Cado Systems
2771 Toledo St.
Torrance, CA 90503
(213) 320-9660

CAIT, USA, Inc.
Lew-Port Industrial Park
Youngstown, NY 14174
(716) 754-4383

Cabinets by Caldwell, Inc.
PO Box 249
6221 Clarksville Hwy.
Joelton, TN 37080
(615) 876-0551

California Cooperage
PO Box E
San Luis Obispo, CA 93406
(805) 544-9300

California Hot-Tub and Spas
60 Third Ave.
New York, NY 10003
(212) 982-3000

California Tile, Inc.
5111 Riverside Ave.
Rialto, CA 92376
(714) 882-4407

Calmac Mfg. Corp.
PO Box 710
Englewood, NJ 07631
(201) 569-0420

Calma, Inc.
527 Lakeside Dr.
Sunnyvale, CA 94080
(408) 245-7522

Caloric Corp.
Topton, PA 19562
(215) 682-4211

Cal-Wood Door
PO Box 1656
Santa Rosa, CA 95402
(707) 542-6426

Cambridge Tile Mfg. Co.
PO Box 15071
Cincinnati, OH 45215
(513) 821-4180

Camden Crafts, Inc.
13 N. Cherry St.
Lebanon, OH 45036
(513) 932-4921

Cameo Marble
7611 National Tnpk.
Louisville, KY 40214
(502) 361-8807

CAM Industries, Inc.
18250 68th Ave. S
Kent, WA 98031
(206) 251-8310

Al Cam Sports
PO Box 2344
New York, NY 10017
(212) 683-5800

Cam-Stat, Inc.
11833 W. Olympic Blvd.
Los Angeles, CA 90064
(213) 477-1256

Cannon Craft Co.
PO 558
Middle St.
Sulphur Springs, TX 75482
(214) 885-2181

Capitol Products Corp.
PO Box 3070
Harrisburg, PA 17105
(717) 766-7661

Caradco
Sub. of Bendix Forest Products Corp.
PO Box 920
Rantoul, IL 61866
(217) 893-4444

Cardkey Systems News Bureau
A VSI Co.
1255 Lincoln Blvd.
Santa Monica, CA 90401
(213) 393-9494

Carefree Wallcoverings
PO Drawer 513
Chase Hill Rd.
Westerly, RI 02891
(401) 377-2283

Carlton
Div. of Indian Head Co.
23200 Chagrin Blvd.
Cleveland, OH 44122
(216) 831-4000

Carmor Mfg., Ltd.
325 Hale St.
London, ON Can. N5W 1G3
(519) 453-8160

Carney Co.
Box 188, Hwy. 55
Hamel, MN 55340
(612) 478-6614

L.E. Carpenter & Co.
Div. of Dayco Corp.
333 W. First St.
Dayton, OH 45402
(513) 226-7000

Carrier Air Conditioning
PO Box 4808
Carrier Pkwy.
Syracuse, NY 13221
(315) 432-6000
See our ad page 14 & 15

Carter Paint Co.
215 Brownsville Ave.
Liberty, IN 47353
(317) 458-5157

Cascade Industries
1000 Talmadge Rd.
Edison, NJ 08817
(201) 287-1000

J. I. Case Co.
Light Equipment Div.
PO Box 9228
Wichita, KS 67277
(316) 945-0111

J.I. Case Co.
700 State St.
Racine, WI 53404
(414) 636-6011

Cash Control Products, Inc.
2820-224 W. Maple Rd.
Troy, MI 48084
(313) 643-0530

Caterpillar Tractor Co.
100 N.E. Adams
Peoria, IL 61602
(309) 675-4731

Cathedralite
820 Bay Ave.
Suite 302
Capitola, CA 95010
(408) 462-2210
See our ad page 37

C & D Distributors, Inc.
PO Box 766
Old Saybrook, CT 06475
(203) 388-3408

CDH Industries, Inc.
PO Box 339
Tujunga, CA 91042
(213) 265-2016

The Ceco Corp.
1400 Kensington Rd.
Oak Brook, IL 60521
(312) 242-2000

Ceco Products, Inc.
2995 Orange Grove Ave.
North Highlands, CA 95660
(916) 482-6260

Cedarbrook Mfg. Co.
240 Roberts Ave.
Philadelphia, PA 19144
(215) 842-0600

C-E Glass
Div. of Combustion Engineering, Inc.
825 Hyton Rd.
Penssauken, NJ 08110
(609) 662-0400

Celanese Fibers Marketing Co.
1211 Ave. of the Americas
New York, NY 10036
(212) 764-8048

Celanese Piping Systems
4300 Cemetery Rd.
Hilliard, OH 43026
(614) 876-3372

Celgin Mfg., Inc.
PO Box 224
Lorton, VA 22079
(703) 690-1195

Cellwood Building Products
Div. of Southeastern-Kusan, Inc.
PO Box 16509
Greenville, SC 29606
(803) 233-4907

Celotex Corp.
1500 N. Dale Mabry
Tampa, FL 33607
(813) 871-4510

Celsius Insulation Resources, Inc.
PO Box R
E. Brutus St.
Weedsport, NY 13166
(315) 834-6693

Celtron Corp.
513 Bismarck Ave.
Bismarck, ND 58501
(701) 222-0233

C.E.M.I.
PO Box 290
Ashland, OH 44805
(419) 289-2224

C-E Morgan
PO Box 2446
Oshkosh, WI 54903
(414) 235-7170

Central Brass Mfg. Co.
2950 E. 55th St.
Cleveland, OH 44127
(216) 883-0220

Central Vac International
3133 E. 12th St.
Los Angeles, CA 90023
(213) 268-1135

Century Wood Products, Inc.
200 Industrial Pkwy.
Industrial Airport, KS 66031
(913) 782-0323

Cerilean Products, Inc.
1904 N. Kenmore
South Bend, IN 46628
(219) 282-2501

CertainTeed Corp.
PO Box 860
Valley Forge, PA 19482
(215) 687-5000

Cervitor Kitchens, Inc.
1500 Santa Anita Ave.
South El Monte, CA 91733
(213) 443-0184

Chalet Custom Cabinets, Inc.
979 Third Ave.
New York, NY 10022
(212) 371-0850

Challenge Lumber Products
PO Box 951
Marysville, CA 95901
(916) 742-6953

Chamberlain Mfg. Co.
845 Larch Ave.
Elmhurst, IL 60126
(312) 279-3600

Chambers Corp.
PO Box 927
Oxford, MS 38655
(601) 234-3131

Chambrik & Stone, Inc.
211 Commerce St.
East Haven, CT 06512
(203) 469-1432

Champion Home Builders Co. Solar Div.
5573 E. North St.
Dryden, MI 48428
(313) 796-2211
See our ad page 13

Champion International Corp.
1 Champion Plaza
Stamford, CT 06921
(203) 358-7000

Champion Lighting Co., Inc.
450 W. 28th St.
Hialeah, FL 33010
(305) 885-4781

Chateau Floors, Inc.
12920 Pierce St.
Pacoima, CA 91331
(213) 896-0061

Chatham Brass Co., Inc.
Box 542
Linden, NJ 07036
(201) 494-7107

Chemcraft, Inc.
1520 Adams St.
Elkhart, IN 46515
(219) 264-3121

Cheshire Bed Co.
PO Box 255
East Lynne, MO 64743
(816) 869-3278

Chevron USA, Inc.
Asphalt Div.
PO Box 2569
Oakland, CA 94614
(415) 638-3434

Chicago Adhesive Products Co.
4658 W. 60th St.
Chicago, IL 60629
(312) 581-1300

Chicago Faucet Co.
2100 S. Nuclear Dr.
Des Plaines, IL 60018
(312) 694-4400

Chicago Mercantile Exchange
444 W. Jackson Blvd.
Chicago, IL 60606
(312) 648-1000

Chicago Metallic Corp.
4849 S. Austin Ave.
Chicago, IL 60638
(312) 563-4600

Childers Mfg. Co.
3620 W. 11th St.
Houston, TX 77008
(713) 869-3441

Chloride Pyroprotector
333 Lincoln St.
Hingham, MA 02043
(617) 749-3466

C & H Mfg.
654 N. Colony Rd.
Wallingford, CT 06492
(203) 269-6644

Chopper Industries
Dept. 200
PO Box 87
Easton, PA 18042
(215) 258-1521

Chronomite Laboratories, Inc.
21011 S. Figueroa St.
Carson, CA 90745
(213) 320-9452

Circle Redmont
819 E. Main St.
Stamford, CT 06902
(203) 323-2103

Clark Equipment Co.
Melroe Div.
112 N. University Dr.
 Fargo, ND 58102
(701) 293-3220

Clary Corp.
917 Parkway Dr.
Grand Prairie, TX 75051
(214) 647-4156

Clean City Squares, Inc.
PO Box 6797
St. Louis, MO 63144
(314) 966-2950

Cleveland Steel Specialty Co.
14413 Industrial Ave. S
Cleveland, OH 44137
(216) 475-7660

Climatrol
Woodbridge Ave.
Edison, NJ 08817
(201) 549-7200

Clopay Corp.
Clopay Square
Cincinnati, OH 45214
(513) 381-4800

Closet Maid Corp.
720 S.W. 17th St.
Ocala, FL 32670
(904) 732-8734
See our ad page 73

CMS-Rotordisk
Unit 12
5266 General Rd.
Mississauga, ON Can. L4W 1Z7
(416) 625-8916

Cohen & Peck, Inc.
14 Arrow St.
Cambridge, MA 02138
(617) 354-1459

The Coleman Co., Inc.
250 N. St. Francis St.
Wichita, KS 67201
(316) 261-3211

Cole Solar Systems, Inc.
440A E. Saint Elmo Rd.
Austin, TX 78745
(512) 444-2565

Collanade Carpets
Div. of Collins & Aikman
210 Madison Ave.
New York, NY 10016
(212) 578-1351

Collins Pine Co.
Box 796
Chester, CA 96020
(916) 258-2111

Colonial Bronze Co.
511 Winstead Rd.
Torrington, CT 06709
(203) 489-9233

Colonial Stair & Woodwork Co.
PO Box 38
Jeffersonville, OH 43128
(614) 426-6326

Colony Paints
2100 E. 18th St.
Kansas City, MO 64127
(816) 471-8500

Color-Tron Co.
6 Anteny St.
East Providence, RI 02914
(401) 434-2225

Colt, Inc.
1750 Commerce Way
Paso Robles, CA 93446
(805) 238-9400

Columbia Cascade Timber Co.
1975 S.W. Fifth Ave.
Portland, OR 97201
(503) 223-1157

Columbia Cement Co., Inc.
159 Hanse Ave.
Freeport, NY 11520
(516) 623-6000

Columbia Chase Corp.
Solar Energy Div.
55 High St.
Holbrook, MA 02343
(617) 767-0513

Columbia Door
Div. of Simpson Timber Co.
PO Box 1336
Vancouver, WA 98666
(206) 696-4031

Columbia Mfg. Corp.
14400 S. San Pedro St.
Gardena, CA 90248
(213) 321-9300

Columbia Products Co.
22 W. Monroe St.
Rm. 1705
Chicago, IL 60603
(312) 346-3473

Columbus Coated Fabrics
Div. of Borden Chemical
1280 N. Grant Ave.
Columbus, OH 43216
(614) 225-6116

Columbus Roof Trusses
2525 Fisher Rd.
Columbus, OH 43204
(614) 272-6464

Comanche Steel Products, Inc.
PO Box 20128
San Antonio, TX 78220
(512) 333-5210

Comark Plastics
3601 Hempstead Tpk.
Levittown, NY 11756
(516) 796-4100

Combo Furnace Co.
1707 W. Fourth St.
Grand Rapids, MN 55744
(218) 326-0381

Comforter Stove Works
PO Box W188
Lochmere, NH 03252
(603) 524-0891

Commercial Floor Systems
Div. of Collins & Aikman
210 Madison Ave.
New York, NY 10016
(212) 578-1351

Commodore Products
14660 Arminta St.
Panorama City, CA 91402
(213) 988-0114

Commonwealth Plywood Co., Ltd.
PO Box 90
Ste Therese, PQ Can. J7E 4H9
(514) 435-6541

Compo Industries, Inc.
125 Roberts Rd.
Waltham, MA 02154
(617) 899-3000

Component Fabricators
5107 Murray Rd.
Manhattan, KS 66502
(913) 776-5081

Composit Shower Pan
PO Box 26188
Los Angeles, CA 90026
(213) 483-4444
See our ad page 82

Compu-Guard Corp.
4709 Baum Blvd.
Pittsburgh, PA 15213
(412) 622-6200

Comtex Industries, Inc.
1666 Kennedy Causeway
Suite 503
Miami Beach, FL 33141
(305) 866-4277

Condor Co.
PO Box 6
Hiram, OH 44234
(216) 569-3245

Confast, Inc.
6425 Rose Hill Dr.
Alexandria, VA 22310
(703) 971-3235

Congoleum Corp.
195 Belgrove Dr.
Kearny, NJ 07032
(201) 991-1000

Connor Forest Industries
Box 847
Wausau, WI 54401
(715) 842-0511

Conservation Technologies, Inc.
13375 US 19 S
Clearwater, FL 33520
(813) 531-7741

Conserv-Energy Lighting
Products, Inc.
2626 Lacy St.
Los Angeles, CA 90031
(213) 223-4367

Con-Serv, Inc.
7745 Reinhold Dr.
Cincinnati, OH 45237
(513) 761-4327

Consolidated Industries
400 W. Bagley Rd.
Berea, OH 44017
(216) 234-2536

Consolidated Protective Coatings
1801 E. Ninth St.
Cleveland, OH 44114
(216) 771-3258

Consoweld Corp.
700 DuraBeauty Ln.
Wisconsin Rapids, WI 54494
(715) 423-2900

Construction Equipment Group
600 Woodfield Dr.
Schaumburg, IL 60196
(312) 884-3000

Consumer Products
Div. of Recticel Foam Corp.
661 Highland Ave.
Needham Heights, MA 02194
(617) 449-5300

Contemporary Products, Inc.
7 Grand Blvd. N
Brentwood, NY 11717
(800) 645-5156

Contemporary Systems Inc.
Rt. 12
CSI Solar Center
Walpole, NH 03608
(603) 756-4796

Continental Aluminum Products Co.
PO Box 596
McHenry, IL 60050
(815) 385-4310

Continental Instruments Corp.
70 Hopper St.
Westbury, NY 11590
(516) 334-0900

Control Data Business Centers
Div. of Control Data Corp.
8100 34th Ave. S
Minneapolis, MN 55440
(612) 853-8100

Control Pak Corp.
44480 Grand River Ave.
Novi, ME 48050
(313) 349-4231

Conway Corp.
395 54th St. SW
Wyoming, MI 49508
(616) 534-9678

Conwed Corp.
PO Box 43237
St. Paul, MN 55164
(612) 221-1100

Cook Paint & Varnish Co.
PO Box 389
Kansas City, MO 64141
(816) 391-6235

Coolair Mfg. Co.
7335 Coldwater Canyon Ave.
North Hollywood, CA 91605
(213) 877-0245

The Cooper Group
PO Box 728
Apex, NC 27502
(919) 362-7511

Cooper Stair Co.
1331 Leithon Rd.
Mundelein, IL 60060
(312) 362-8900

Copco
P.O. Box 836
Warren, MI 48090
(313) 759-2100

Coppes, Inc.
401 E. Market St.
Nappanee, IN 46550
(219) 773-4141

Corapolis Mfg.
Div. of Ryan Homes
Elizabeth St.
Corapolis, PA 15108
(412) 262-4300

Corbett Lighting, Inc.
2955 Anode Ln.
Dallas, TX 75220
(214) 351-6406

Corbin Hardware
Div. of Emhart Industries
Berlin, CT 06037
(203) 225-7411

Cormarc, Inc.
2831 Cypress Creek Rd.
Fort Lauderdale, FL 33309
(305) 973-7911

Coronado Products, Inc.
1325 Sixth Ave. N
Nashville, TN 37708
(615) 256-6694

Cortina Mfrs.
PO Box 15564
Salt Lake City, UT 84115
(801) 487-9973

Country Floors, Inc.
300 E. 61st St.
New York, NY 10021
(212) 758-7414

Country Stove and Shelter Ltd.
165 Prestige Park Rd.
East Hartford, CT 06108
(203) 528-9401

Country Stoves International
PO Box 9870
Auburn, WA 98002
(206) 872-9663

Country Stoves of Washington, Inc.
PO Box 987
1411 'R' St. NW
Auburn, WA 98002
(206) 872-WOOD

ALPHABETICAL

Couristan, Inc.
919 Third Ave.
New York, NY 10022
(212) 371-4200

Cover Pools, Inc.
117 W. Fireclay Ave.
Salt Lake City, UT 84107
(801) 262-2724

Covington Bros. Technology
2451 E. Orangethorpe Ave.
Fullerton, CA 92631
(714) 879-0111

Covinter, Inc.
70 Pine St.
New York, NY 10005
(212) 425-3115

Arthur Cox & Sons
18311 E. Railroad St.
City of Industry, CA 91748
(213) 965-1565

CP Chemical
39 Westmoreland Ave.
White Plains, NY 10606
(914) 428-2517

CPR
Div. of The Upjohn Co.
555 Alaska Ave.
Torrance, CA 90503
(213) 320-3550

Craft-Bilt Mfg. Co.
18th & Cambria St.
Philadelphia, PA 19123
(215) 228-6700

Craft-Maid Custom Kitchens, Inc.
PO Box 4026
Reading, PA 19606
(215) 376-8686

Craftsman Lumber
Groton, MA 01450
(617) 448-6336

Crane Co.
Plumbing Div.
300 Park Ave.
New York, NY 10022
(212) 980-3600

Crane & Monorail Systems
Div. of Acco Industries, Inc.
607 W. Broadway
Fairfield, IA 52556
(515) 472-5171

Crayonne USA, Inc.
42 Mileed Way
Avenel, NJ 07001
(201) 634-3500

Creative Automation, Inc.
102 W. Linden St.
Abbotsford, WI 54405
(715) 223-6321

Creative Cabinets
5401 W. Kennedy Blvd.
Tampa, FL 33609
(813) 870-2484

Creative Metal Products
68 Fleet St.
Jersey City, NJ 07306
(201) 795-0484

Crestline
910 Cleveland Ave.
Wausau, WI 54401
(715) 845-1161
See our ad page 10

Douglas Crestlyn International, Inc.
1241 E. Lake Dr.
Fort Lauderdale, FL 33316
(305) 522-6017

Cromaglass Corp.
Box 3215
Williamsport, PA 17701
(717) 326-3396

Cronkrite Industries, Inc.
233 S. State St.
Westville, IL 61883
(217) 267-2127

Crouse-Hinds Co.
PO Box 4999
Syracuse, NY 13221
(315) 477-7000

Crown Health Equipment Co., Inc.
Box 751
Mt. Vernon, OH 43050
(614) 397-1060

Crown Mosaic Parquet Flooring, Inc.
PO Box 272
Sevierville, TN 37862
(615) 453-2883

Crown Vent
Dundee Park
Andover, MA 01810
(617) 475-8084

Culligan USA
1 Culligan Pkwy.
Northbrook, IL 60062
(312) 498-2000

Cultured Marble, Inc.
550 Fifth St.
Struthers, OH 44471
(216) 755-8191

Cumberland Mills, Inc.
PO Box 198
Chatsworth, GA 30705
(404) 695-7411

Cumberland Woodcraft Co.
2500 Walnut Bottom Rd.
Carlisle, PA 17013
(717) 243-0063

Curvoflite
Box 145 HM
RFD 2
Kingston, NH 03848
(603) 642-3425

Custom Craft
Div. of ArisOKraft
PO Box 420
Jasper, IN 47546
(812) 482-2527

Custom Furniture & Cabinets, Inc.
N. 55 Cedar St.
Post Falls, ID 83854
(208) 773-4567

Custom Hardware
1249 S. Shelby St.
Louisville, KY 40203
(502) 636-0436

Custom Products
Div. of Willamet Co.
PO Box 1067
Albany, OR 97321
(503) 928-2331

Custom Solar Heating Systems Co.
PO Box 375
Albany, NY 12201
(518) 438-7358

Custom Wood Products, Inc.
Box 4516
Roanoke, VA 24015
(703) 345-8821

Cyclone Industries
5500 W. 102 St.
Los Angeles, CA 90045
(213) 776-8900

Cy/Ro Industries
697 Rte. 46
Clifton, NJ 07015
(201) 365-6700

D

Dacor
950 S. Raymond Ave.
Pasadena, CA 91105
(213) 682-2803

Danair, Inc.
PO Box 3898
Visalia, CA 93278
(209) 734-1961

Danby USA
133-50 41st Ave.
Flushing, NY 11355
(212) 359-5300

Danfoss, Inc.
16 McKee Dr.
Manwah, NJ 07430
(201) 529-4900

Dan-Mar Co.
10319 Wikel Rd.
Huron, OH 44839
(419) 433-4479

Dan-River Carpets Co.
PO Box 167
Greenville, SC 29602
(803) 298-9176

DAP, Inc.
PO Box 277
Dayton, OH 45401
(513) 253-7151

Dar Tile Co.
PO Box 3509
Albuquerque, NM 87190
(505) 884-5555

Darworth Co.
PO Box K
Tower Ln.
Avon, CT 06001
(203) 677-7721

David & Dash, Inc.
2445 N. Miami Ave.
Miami, FL 33137
(305) 573-8000

Davis Products Co.
111 Beeson St.
Dowagiac, MI 49047
(616) 782-5188

Davis-Walker Co.
6315 Bandini Blvd.
Commerce, CA 90040
(213) 721-6000

Dawn Products Co.
PO Box 1003
5251 S. Rio Grande
Littleton, CO 80160
(303) 795-0908

Day-Brite Lighting
Div. of Emerson Electric Co.
1015 S. Green St.
Tupelo, MS 38801
(601) 842-7212

Dayco Corp.
333 W. First St.
Dayton, OH 45402
(513) 226-7000

Dayton Electric Mfg. Co.
5959 W. Howard St.
Chicago, IL 60648
(312) 647-8904

Dayton Showcase Co.
2801 W. Dorothy Ln.
Dayton, OH 45439
(513) 294-0321

Dearborn Brass
PO Box 1020
Tyler, TX 75710
(214) 877-3468

Deck Technology, Inc.
11639 Coley River Cr.
Fountain Valley, CA 92708
(714) 641-1340

Decora Closets
1342 W. McNab Rd.
Ft. Lauderdale, FL 33309
(305) 971-8350

Decorating Den Systems, Inc.
5753 W. 85th St.
Indianapolis, IN 46268
(317) 293-9400

Deere & Co.
John Deere Rd.
Moline, IL 61265
(309) 752-8000

Deflect-O Corp.
PO Box 50057
Indianapolis, IN 46250
(800) 428-4327

Jacques Delepine International
8431 Canoga Ave.
Canoga, CA 91304
(213) 998-3884

Del Mar
Div. of Triangle Pacific Corp.
4255 LBJ Frwy.
Dallas, TX 75234
(214) 931-3000

Del Piso Tile Co.
1637 S. State College Blvd.
Anaheim, CA 92806
(714) 634-4676

Delta Faucet Co.
PO Box 40980
55 E. 111th St.
Indianapolis, IN 46280
(317) 848-1812

Deltair Solar Systems
PO Box 392
Excelsior, MN 55331
(612) 474-4182

Jack Denst Designs, Inc.
7355 S. Exchange Ave.
Chicago, IL 60649
(312) 721-5515

Desa Industries
25000 S. Western Ave.
Park Forest, IL 60466
(312) 747-1200

Design Brick Products, Inc.
Sub. of Mobex Corp.
PO Box 2156
Princeton, NJ 08540
(609) 921-6557

Designers Tile International
6915 S.W. 57th Ave.
Miami, FL 33143
(305) 661-1581

Designer's View
Cal-Mar Ind.
550 N.W. Sixth Ave.
Miami, FL 33136
(305) 920-4000

Design Space International
Natl. Marketing Dept. H
PO Box 7100
2 Bala Cynwyd Plaza
Bala Cynwyd, PA 19004
(800) 523-7918

Detection Systems, Inc.
400 Mason Rd.
Fairport, NY 14450
(716) 223-4060

DeVac, Inc.
10130 Hwy. 55
Minneapolis, MN 55441
(612) 542-3400

DeVault Fab-Weld & Piping Co.
304 Old Mill Ln.
Exton, PA 19341
(215) 647-5590

Devco Engineering, Inc.
36C Pier Ln. W
Fairfield, NJ 07006
(201) 228-0321

Devcon Corp.
Endicott St.
Danvers, MA 01923
(617) 777-1100

Devoe & Reynolds Co.
4000 DuPont Cr.
Louisville, KY 40207
(502) 897-9861

Devoe Systems
800 Eastern Ave.
Carlstadt, NJ 07072
(201) 935-2300

Dewalt
Div. of Black & Decker Tools
715 Fountain Ave.
Lancaster, PA 17604
(717) 397-5831

Dexter Lock
1601 Madison Ave. SE
Grand Rapids, MI 49502
(616) 245-9221

DG Shelter Products
Div. of DiGiorgio Corp.
PO Box 610
Marion, VA 24354
(703) 783-8161

Dialoc Co.
Hwy. 30 E
Denison, IA 51442
(712) 263-5646

Diamond Industries
PO Box 547
Hillsboro, OR 97123
(503) 648-3104

Diamond K Co., Inc.
130 Buckland Rd.
South Windsor, CT 06074
(203) 644-8486

Diazit Co., Inc.
US Rte. 1
Youngsville, NC 27596
(919) 556-5188

Dick Brothers, Inc.
Third & Buttonwood Sts.
Reading, PA 19603
(215) 374-4917

Dickson Weatherproof Nail
PO Box 590
Evanston, IL 60204
(312) 864-2080

Dico Co., Inc.
PO Box 1344
Des Moines, IA 50305
(515) 244-7286

Dictograph Security Systems
Div. of Guardian Industries
26 Columbia Tnpk.
Florham Park, NJ 07932
(201) 822-1400

The Diller Corp.
6210 Madison Ct.
Morton Grove, IL 60053
(312) 966-4100

Dimensional Plastics Corp.
PO Box 3337
1065 E. 26th St.
Hialeah, FL 33013
(305) 691-5961

Disco Aluminum Products
PO Box 1019
Selma, AL 36701
(205) 875-9283

Discovery Concepts
105 Amor Ave.
Carlstadt, NJ 07072
(201) 438-7722

Disston
1030 W. Market St.
Greensboro, NC 27401
(919) 379-9225

Distco Laminating, Inc.
4934 Starr SE
Grand Rapids, MI 49508
(616) 942-1430

Distinctive Appliance Corp.
PO Box 7015
Arroyo Annex
Pasadena, CA 91105
(213) 682-2803

Diston Industries, Inc.
3293 E. 11th Ave.
Hialeah, FL 33013
(305) 691-4141

Ditch Witch
Div. of Charles Machine Works, Inc.
PO Box 66
Perry, OK 73077
(405) 336-4402

Diversified Electronics
1700 Stierling Rd.
Mountain View, CA 94043
(408) 738-3911

Dixie Mfg. Co.
110 Colley Ave.
Norfolk, VA 23510
(804) 625-8251

DNR Construction, Inc.
Circular Stair Div.
1213 Howell St.
Anaheim, CA 92805
(714) 634-2274

Dolly Madison Kitchens
22 Rte. 22
Springfield, NJ 07081
(201) 379-6070

Dolly Trim
3222 E. Willow
Signal Hill, CA 90806
(213) 595-7344

Don's Fireplace Furnace Co.
24430 South Highway 99E
Canby, OR 97013
(503) 266-2026

Doorcraft, Inc.
PO Box 307
Harrisburg, OR 97446
(503) 995-6391

Door Master Corp.
100 Johnston Ter.
Staten Island, NY 10309
(212) 356-7200

Doowiki Enterprises
PO Box 5365
Charlottesville, VA 22905
(804) 973-5786

Dornback Industries
33220 Lakeland Blvd.
Eastlake, OH 44094
(216) 946-1600

Doron Plastics Co.
710 Monterey Pass Rd.
Monterey Park, CA 91754
(213) 268-0196

Dorris Lumber & Moulding
2600 Redding Ave.
Sacramento, CA 95812
(916) 452-7531

Douglas Cabinet Co.
PO Box 394
200 Washington Rd.
Douglas, MI 49406
(616) 857-2148

Douglas Randall
Div. of Walter Kidde & Co., Inc.
6 Pawcatuck Ave.
Pawcatuck, CT 02891
(203) 599-1750

Dover Corp.
PO Box 2177
Memphis, TN 38101
(601) 393-2110

**Dow Chemical USA
FP & S Dept.**
2020 Dow Ctr.
Midland, MI 48640
(517) 636-1000
See our ad page 8 & 9

Dow Corning Corp.
2020 Dow Ctr.
Midland, MI 48640
(517) 496-4510

Dowling Co., Inc.
1801 Princess Anne St.
Fredericksburg, VA 22401
(703) 373-6675

Drapery Fair, Inc.
14800 Golden West St.
Westminster, CA 92683
(714) 898-9941

Drew Foam Co., Inc.
PO Box 420
Monticello, AR 71655
(501) 367-6245

Droz Corp.
4614 Fifth Ave.
Suite 117
Pittsburgh, PA 15233
(412) 681-6072

Loren H. Drum Co.
8516 Speedway
San Antonio, TX 78230
(512) 342-2203

Dudley Cabinets, Inc.
1312 Main St.
Millis, MA 02054
(617) 237-1670

Dukane Corp.
Communications Systems Div.
2900 Dukane Dr.
St. Charles, IL 60174
(312) 584-2300

Duke City Lumber Co., Inc.
PO Box 25807
Albuquerque, NM 87125
(505) 842-6000

Dunham-Bush, Inc.
101 Burgess Rd.
Harrisonburg, VA 22801
(703) 434-0711

Duo-Fast Corp.
3702 N. River Rd.
Franklin Park, IL 60131
(312) 678-0100
See our ad page 64A

Duo-Temp
786 Terrace Blvd.
Depew, NY 14043
(716) 683-2540

Duo-Therm
509 S. Poplar St.
La Grange, IN 46761
(219) 463-2191

DuPont Co.
1007 Market St.
Wilmington, DE 19898
(302) 774-2760

Durable Products, Inc.
600 Oak St.
Port Orange, FL 32019
(904) 767-2522

Durabound Products Co.
2080 Lunt Ave.
Elk Grove Village, IL 60007
(312) 364-3400

Dura Clad
1 Atlas St.
Kenilworth, NJ 07033
(201) 964-9133

Dura-Craft Kitchens, Inc.
110 W. Oak St.
Gillespie, IL 62033
(217) 839-2151

Duraflake
Div. Willamette Ind.
PO Box 428
Albany, OR 97321
(503) 926-5866

Duraflake South, Inc.
PO Box 885
Ruaton, LA 71270
(318) 255-9589

Dur-A-Flex, Inc.
100 Meadow St.
Hartford, CT 06114
(203) 246-5200

Dura Glass Products, Inc.
PO Box 97
Sebastopol, CA 94904
(707) 823-7684

Duralast Products Corp.
100 Napoleon Ave.
New Orleans, LA 70130
(504) 895-2068

Dural Co., Inc.
5724 W. Florist Ave.
Milwaukee, WI 53218
(414) 466-7060

Duramaid Industries, Inc.
305 E. 46th St.
11th Floor
New York, NY 10017
(212) 752-6200

Dura Plex Industries
720 E. Herrin St.
Herrin, IL 62948
(618) 942-7302

Dura Supreme Inc.
10750 County Rd. 15
Minneapolis, MN 55441
(612) 544-9316

Duratherm Co.
Sub. of US Gypsum Co.
2801 Finley Rd.
Downers Grove, IL 60515
(312) 620-2500

Duratherm Window Corp.
North Vassalboro, ME 04962
(207) 872-5558

Dura-Vent Corp.
2525 El Camino Real
Redwood City, CA 94064
(415) 368-2912

Durawall Inc.
10 Market St.
Kenilworth, NJ 07033
(201) 245-4646

Duray Fluorescent Mfg. Co.
2050 W. Balmoral Ave.
Chicago, IL 60625
(312) 271-2800

Duro-Lite Lamps, Inc.
17-10 Willow St.
Fair Lawn, NJ 07410
(201) 791-0481

Duro Test Corp.
2321 Kennedy Blvd.
North Bergen, NJ 07047
(201) 867-7000

Dur-O-Wal, Inc.
601 N. Point Rd.
Baltimore, MD 21237
(301) 485-4120

Dutch Boy Paints
2325 Hollins Ferry Rd.
Baltimore, MD 21230
(301) 837-3030

Dutch Built Custom Cabinetry
1494 N. Charlotte St.
Pottstown, PA 19464
(215) 323-4400

Duvinage Corp.
60 W. Oak Ridge Dr.
Hagerstown, MD 21740
(301) 733-8255

Dwyer Products Corp.
Calumet Ave.
Michigan City, IN 46360
(219) 874-5236

Dylan Carpet, Inc.
979 Third Ave.
New York, NY 10022
(212) 688-0345

Dynamic Electronic Controls
PO Box 193
47 Mill Plain Rd.
Danbury, CT 06810
(203) 792-8877

Dynamit Nobel of America, Inc.
1 Paragon Dr.
Montvale, NJ 07645
(201) 573-8700

Dyrelite Corp.
PO Box B-947
63 David St.
New Bedford, MA 02741
(617) 993-8228

E

Eagle Electric Mfg. Co., Inc.
45-31 Court Sq.
Long Island City, NY 11101
(212) 937-8000

Eaglewood Plywood & Door Mfg.
601 Wortman Ave.
Brooklyn, NY 11208
(212) 272-2166

Earl's Stairway Lift Corp.
2513 Center St.
Cedar Falls, IA 50613
(319) 277-4777

Earth Stove Inc.
10725 S.W. Tualatin-Sherwood Rds.
Tualatin, OR 97062
(503) 638-3502

ALPHABETICAL

Eastern Foam Products, Inc.
1227 E. 20th St.
Cookeville, TN 38501
(615) 526-9538

Eastern Sun-Tech Industries, Inc.
21-33rd St.
Brooklyn, NY 11232
(212) 965-2299

Eastland Industries, Ltd.
PO Box 219
Minto, NB Can. E0E 1J0
(506) 327-3321

Easy Heat-Wirekraft
US 20-E
New Carlisle, IN 46552
(219) 654-3144

Eaton Corp./Mears Controls
A Cutler-Hammer Co.
13725 S.W. Millikan Way
Beaverton, OR 97005
(503) 644-0131

Economy Engineering Co.
484 Thomas Dr.
Bensonville, IL 60106
(312) 860-3460

Economy Forms
4301 N.E. 14th St.
Des Moines, IA 50316
(515) 266-1141

Ecosol, Ltd.
140 Bradley Rd.
Woodbridge, CT 06525
(203) 387-3189

Edwards Co., Inc.
195 Farmington Ave.
Farmington, CT 06032
(203) 678-0410

Edwards Engineering Corp.
101 Alexander Ave.
Pompton Plains, NJ 07444
(201) 835-2808

EFF Corp.
223 Middleton Run Rd.
Elkhart, IN 46516
(219) 295-4690

Efron, Inc.
7519 S. Greenwood
Chicago, IL 60619
(312) 483-5400

EJS Lighting Corp.
2060 E. Via Acado
Compton, CA 90220
(213) 537-9310

E & K Service Co.
16824 74th NE
Bothell, WA 98011
(206) 488-2863

Eldorado Stone Corp.
PO Box 125
Kirkland, WA 98033
(206) 883-1991

The Electric Heater Co.
PO Box 288
45 Seymour St.
Stratford, CT 06497
(203) 378-2659

Electro-Glass Heating Co.
23850 Commerce Park
Cleveland, OH 44122
(216) 464-0903

Electro Signal Lab., Inc.
1022 Hingham St.
Rockland, MA 02370
(617) 871-1800

Electro-Steam Generator Co.
842 Bernard St.
Alexandria, VA 22314
(703) 549-0664

Elegant Entries
45 Water St.
Worcester, MA 01604
(617) 755-5237

El Fuego Corp.
30 Lafayette Sq.
Vernon, CT 06066
(203) 871-1270

Eligere Carpets
Div. of Collins & Aikman
210 Madison Ave.
6th Floor
New York, NY 10016
(212) 578-1351

Elixir Industries
17925 S. Broadway
Gardena, CA 90248
(213) 321-1191

Eijer Plumbingware
Wallace Murray Corp.
Three Gateway Ctr.
Pittsburgh, PA 15222
(412) 471-2402

Elkay Mfg. Co.
2222 Camden Ct.
Oak Brook, IL 60521
(312) 886-8484

Elk Corp.
8625 King George Dr.
Suite 166
Dallas, TX 75235
(214) 934-9540

Elko Plastic Fabricators
940 N. Boeke Rd.
Evansville, IN 47711
(812) 473-8400

Elliott Lumber & Millwork
640 E. Fairchild St.
Danville, IL 61832
(217) 446-8443

Cecil Ellis Sauna Corp.
PO Box 204
38 Mack Rd.
Middlefield, CT 06455
(800) 243-6764

E. L. Mustee & Sons, Inc.
5431 W. 164th St.
Cleveland, OH 44142
(216) 267-3100

ElSCO Lighting Products
PO Box 8946
Stockton, CA 95208
(209) 466-0511

Ember Box Fireplaces, Inc.
PO Box 82367
Oklahoma City, OK 73148
(405) 236-0404

Emerson Quiet Kool Corp.
400 Woodbine Ave.
Woodbridge, NJ 07095
(201) 381-7000

Empire Stove Co.
918 Freeburg Ave.
Bellefonte, IL 62222
(618) 233-7420

Endres Wood Plastics, Inc.
PO Box 396
11th St.
Huntingdon, PA 16652
(814) 643-1860

Energy Alternatives, Inc.
PO Box 549-W
Tualatin, OR 97062
(503) 638-8402

Energy Control Systems
3324 Octavia St.
Raleigh, NC 27606
(919) 851-2310

Energy Design Corp.
PO Box 34294
Memphis, TN 38134
(901) 382-3000

The Energy Factory
1550 N. Clark
Fresno, CA 93703
(209) 441-1833

Energy House, Inc.
9183 Kelvin Ave.
Chatsworth, CA 91311
(213) 709-2080

Energy Savers Co.
PO Box 111
724 S. Marion
Salem, IL 62881
(618) 548-3017

Energy Systems, Inc.
4570 Alvarado Canyon Rd.
San Diego, CA 92120
(714) 280-6660

Enerpac
13000 W. Silver Spring Dr.
Butler, WI 53007
(414) 781-6600

Engineered Products Co.
PO Box 108
Flint, MI 48501
(313) 767-2050

English Greenhouse Products Corp.
11th & Linden Sts.
Camden, NJ 08102
(609) 966-6161

Enterprise Appliance Corp.
PO Box 999
Nashville, TN 37202
(615) 885-1405

Entol Industries, Inc.
8180 N.W. 36 Ave.
Miami, FL 33147
(305) 696-0900

Entropy Ltd.
5735 Arapahoe Ave.
Boulder, CO 80303
(303) 443-5103

Environmental Graphics
15295 Minnetonka Blvd.
Minnetonka, MN 55343
(612) 938-1300

EPS Molding, Inc.
2019 Brooks St.
Houston, TX 77026
(713) 224-3486

Equality Screw Co., Inc.
PO Box 1296
1850 John Towers Ave.
El Cajon, CA 92022
(714) 562-6100

Equipment Systems & Devices, Inc.
2243 Bryn Mawr Ave.
Philadelphia, PA 19131
(215) 877-5042

Equipto
225 S. Highland Ave.
Aurora, IL 60507
(312) 859-1000

Ergenics
681 Lawlins Rd.
Wyckoff, NJ 07481
(201) 891-9103

Erincraft Mfg. Co., Inc.
742 E. Eighth St.
Michigan City, IN 46360
(219) 879-3396

Essex Transducers Corp.
United Technologies Corp.
1130 Mark Ave.
Carpinteria, CA 93013
(805) 684-7601

Euro Imports, Inc.
325 N. Wells
Chicago, IL 60610
(312) 828-0630

Evans Products Co.
1516 Cleveland Ave. SW
Roanoke, VA 24015
(703) 343-1521

Evans Rotork, Inc.
5530 N. 51st Ave.
Glendale, AZ 85301
(602) 934-7294

Everpure, Inc.
660 N. Blackhawk Dr.
Westmont, IL 60559
(312) 654-4000

Excel Wood Products Co., Inc.
PO Box 819
Lakewood, NJ 08701
(201) 364-2000

Exerglide Playground Co., Inc.
1133 W. 18th St.
Erie, PA 16512
(814) 459-2720

Exide Electronics Corp.
Div. of ESB, Inc.
39 Teed Dr.
Randolph, MA 02368
(617) 986-4400

F

Fabri Netics
420 W. 1700 S
Salt Lake City, UT 84115
(801) 487-9973

Falbert Energy Systems Corp.
114 Manhattan St.
Stamford, CT 06902
(203) 357-0626

Falcon Lock Co.
4100 Ardmore Ave.
South Gate, CA 90280
(213) 564-6771

Farley Fences, Inc.
PO Box 8
Posen, MI 49776
(517) 595-2791

Fasco Industries, Inc.
PO Box 150
Fayetteville, NC 28302
(919) 483-0421

Fashion-Craft Products, Inc.
PO Box 168
Nappanee, IN 46550
(219) 773-4408

Fashion, Inc.
3017 Dodge Rd.
Kansas City, KS 66115
(913) 371-2621

Fastway Fasteners, Inc.
1817 Iowa Ave.
Lorain, OH 44052
(216) 288-9181

Feather-Lite Mfg. Co.
1210 E. Maple
Troy, MI 48084
(313) 585-8500

Featherock, Inc.
PO Box 6190
Burbank, CA 91510
(818) 843-8553

Feather River Moulding Co., Inc.
PO Box 1676
Oronville, CA 95965
(916) 533-1515

Fedders Corp.
Woodbridge Ave.
Edison, NJ 08817
(201) 549-7200

Federal Boiler Co., Inc.
227 Fairfield Rd.
Fairfield, NJ 07006
(201) 227-9075

The Feldman Co.
612 S. Wall St.
Los Angeles, CA 90014
(213) 627-6731

Fencote, Inc.
Hinsdale Industrial Park
16 W. 070 83rd St.
Burr Ridge, IL 60521
(312) 323-6599

Fenwal, Inc.
Div. of Walter Kidde
400 Main St.
Ashland, MA 01721
(617) 881-2000

Fern Engineering
536 MacArthur Blvd.
Bourne, MA 02532
(617) 563-7181

Fern/Hanaway, Inc.
270 Elmwood Ave.
Providence, RI 02907
(401) 421-7202

Fiat Products, Inc.
A Unit of Mark Control
3400 Oakton
Skokie, IL 60076
(312) 673-6700

Fiberglass Specialties
405 Oliver St.
Baltimore, MD 21202
(301) 837-2133

Fiberlux Products
59 S. Terrace Ave.
Mt. Vernon, NY 10550
(914) 664-7111

Fiber Products Corp.
PO Box 1372
21900 Main St.
Colton, CA 92324
(714) 783-0462

Fichet, Inc.
PO Box 92
Halesite, NY 11743
(516) 673-1818

Fillip Metal Cabinet Co.
701 N. Albany St.
Chicago, IL 60612
(312) 826-7373

Filon
12333 S. Van Ness Ave.
Hawthorne, CA 90250
(213) 757-5141

Dotti M. Filsinger
24902 Sausilto St.
Laguna Hills, CA 92653
(714) 831-5233

Filterite
Consumer Products Div.
2033 Greenspring Dr.
Timonium, MD 21093
(301) 252-0800

Filterex
Div. of Natter Mfg. Co.
9440 Gidley St.
Temple City, CA 91780
(213) 443-4171

Findlay Comfort Systems, Ltd.
107 Manitou Dr.
Kitchener, ON Can. N2C 1L6
(519) 893-6531

Fine Arts Studio
1935 E. Hagert St.
Philadelphia, PA 19125
(215) 427-2339

Finestone Corp.
12416 Cloverdale
Detroit, MI 48204
(313) 934-0880

E. P. Finigan, Inc.
PO Box 5692
San Francisco, CA 94101
(415) 282-0809

Finlay Research
Turner Station
Sebas Tobol, CA 95472
(707) 823-0277

Firedrum Corp.
1566 Carroll Ave.
San Francisco, CA 94124
(415) 822-6222

Firth Carpet
Div. of Mohasco Corp.
340 Interstate N
Suite 470
Atlanta, GA 30339
(404) 953-1375

G. W. Fisher Associates
12818 Hillcrest Dr.
Longmont, CO 80501
(303) 772-9535

Fisher Stoves
PO Box 10605
Eugene, OR 97404
(503) 686-8424

Flair Electronics, Inc.
PO Box 543
Glendora, CA 91740
(213) 963-6077

Flair Mfg. Corp.
600 Old Willets Path
Hauppauge, NY 11788
(516) 234-3600

The Flecto Co., Inc.
1000 45th St.
Oakland, CA 94608
(415) 655-2470

Flexi-Wall Systems
PO Box 88
Liberty, SC 29657
(803) 855-0500

Flex-Moulding, Inc.
16 E. Lafayette St.
Hackensack, NJ 07601
(201) 487-8080

The Flintkote Co.
580 Decker Dr.
Irving, TX 75062
(214) 659-9800

The Flood Co.
PO Box 397
Hudson, OH 44236
(216) 650-4070

Florida Tile
Div. of Sikes Corp.
Lakeland, FL 33802
(813) 687-7171

Fluidmaster, Inc.
1800 Via Burton
Anaheim, CA 92806
(714) 774-1444

Focal Point, Inc.
2005 Marietta Rd. NW
Atlanta, GA 30318
(404) 351-0820

Fold-A-Van
Div. of N. J. MacDonald & Sons
Box 365
West Bridgewater, MA 02379
(617) 588-1440

Forbo North America
218 W. Orange St.
Suite A
Lancaster, PA 17603
(717) 291-5874

Ford Motor Co.
Glass Div.
PO Box 43343
300 Renaissance Ctr.
Detroit, MI 48243
(313) 568-2300

Forest Fiber Products Co., Inc.
PO Box 68
Forest Grove, OR 97116
(503) 648-4194

Formica Corp.
Sub. of American Cyanamid
859 Berdan Ave.
Wayne, NJ 07470
(201) 831-4174

Forti-Fiber Corp.
55 Starkley
Attleboro, MA 02703
(617) 222-3500

Ed Fountain Lumber Co.
Box 71558
6218 S. Hooper Ave.
Los Angeles, CA 90001
(213) 583-1381

Fox Carved Signs
7307 Rte. 212
Saugerties, NY 12477
(914) 679-2128

Frahm Fireplace Grate, Inc.
256 S. Pine Street
Burlington, WI 53105
(414) 763-8141

Franciscan Ceramics, Inc.
2901 Los Feliz Blvd.
Los Angeles, CA 90039
(213) 663-3361

Franciscan Tile
2901 Los Feliz Blvd.
Los Angeles, CA 90039
(213) 663-3361

Franciscan Woodworks
1221 Andersen Dr.
San Raphael, CA 94901
(415) 459-5421

Franco-Belge Foundries of America
15 Columbus Cir.
New York, NY 10017
(212) 489-6860

Franklin Brass Mfg. Co.
8921 Venice Blvd.
Los Angeles, CA 90034
(213) 837-5301

Franklin Chemical Industries
2020 Bruck St.
Columbus, OH 43207
(614) 443-0241
See our ad page 36

Frantz Mfg. Co.
301 W. Third Ave.
Sterling, IL 61081
(815) 625-0163

Fresh Air Fireplaces
633 Park St.
Regina, SK Can. S4N 5N1
(306) 949-0868

Friedrich Air Conditioning &
Refrigeration
4200 N. Pan Am Expwy.
San Antonio, TX 78295
(512) 225-2000

Frigidaire Co.
Div. of White Consolidated
Industries, Inc.
PO Box W.C. 4900
3555 S. Kettering Blvd.
Dayton, OH 45449
(513) 297-3400

Frizelle-Enos Co.
265 Petaluma Ave.
Sebastopol, CA 95472
(707) 823-6557

H.B. Fuller Co.
315 S. Hicks
Palatine, IL 60067
(312) 358-9500

Fuller-O'Brien
PO Box 17
20001 W. Washington Ave.
South Bend, IN 46634
(219) 233-9361

Funder America, Inc.
PO Box 888
Bethel Church Rd.
Mocksville, NC 27028
(704) 634-3501

Funtek Corp.
PO Box 26792
Charlotte, NC 28213
(704) 333-1269

The Furnace Works
Box 773
724-14th St. SW
Watertown, SD 57201
(605) 882-2102

Futuristic Solar Systems Corp.
4900 Beach Place
Temple Hills, MD 20031
(301) 899-3430

Fypon, Inc.
PO Box 365
108 Hill St.
Stewartstown, PA 17363
(717) 993-2593

Fyrnatics, Inc.
1021 David Rd.
Elgin, IL 60120
(312) 742-0282

G
GAF Corp.
140 W. 51st St.
New York, NY 10020
(212) 621-5000

Gall Ceramics
14791 Myford Rd.
Tustin, CA 92680
(714) 731-8361

Gainsborough Hardware Industries
2228 Gladwick St.
Compton, CA 90220
(213) 637-8845

Galaxy Carpet Mills, Inc.
850 Arthur Ave.
Elk Grove Village, IL 60007
(312) 593-0555

Naomi Gale Cabinets & Shelves
Unlimited
Div. of I. Silverman & Son
2400 Ryer Ave.
Bronx, NY 10458
(212) 298-7087

Gallon Mfg.
Div. of Dresser Industries
Gallon, OH 44833
(419) 468-4321

Gallatin Aluminum
PO Box 469
Gallatin, TN 37066
(615) 452-4550

GAMA
1901 N. Fort Meyers Dr.
Arlington, VA 22209

GA Marble Co.
2575 Cumberland Pkwy. NW
Atlanta, GA 30339
(404) 432-0131

Gang Nail Systems, Inc.
7525 N.W. 37th Ave.
Miami, FL 33147
(305) 696-0930

Garrison Stove Works, Inc.
PO Box 412
Claremont, NH 03743
(603) 542-8761

Gas Energy, Inc.
95 Montague St.
Brooklyn, NY 11201
(212) 643-2000

Gates Engineering Co., Inc.
Box 1711
100 S. West St.
Wilmington, DE 19899
(302) 656-9951

Gates & Sons, Inc.
90 S. Fox
Denver, CO 80223
(303) 744-6181

Gateway Industries, Inc.
9601 Girard Ave. S
South Bloomington, MN 55431
(800) 328-2935

GBC Closed Circuit TV Corp.
315 Hudson St.
New York, NY 10013
(212) 989-4433

Gem-Mac Industries
PO Box 406
Plymouth, WI 53073
(414) 893-0544

General Aluminum Corp.
Base Line Rd.
Box 200
Montgomery, IL 60538
(312) 859-3000

General Bronze
Box 777
Chester, PA 19016
(800) 523-7630

General Computer Systems
720 N. Post Oak #100
Houston, TX 77042
(713) 681-2345

General Ecology, Inc.
PO Box 320 H
Paoli, PA 19301
(215) 363-7900

ALPHABETICAL

General Electric Co. Corporate Headquarters

3135 Easton Trpk.
Fairfield, CT 06431
(203) 373-2101
See our ad page 31

General Glass Corp.
PO Box 38711
11205 E. 37th Ave.
Denver, CO 80238
(303) 311-5511

General Marble Corp.
9146 E. 9th St.
Cucamonga, CA 91730
(714) 984-2220

General Polymers
3925 Huston Ave.
Cincinnati, OH 45212
(513) 631-0649

General Products Co.
PO Box 7387
Fredericksburg, VA 22401
(703) 898-5700

General Solar Systems
Div. of General Extrusions, Inc.
Box 2687
4040 Lake Park Rd.
Youngstown, OH 44507
(216) 783-0270

General Tire & Rubber Co.
1 General St.
Akron, OH 44329
(216) 798-2181

Genie Industries
504 7th Ave. S.
Kirkland, WA 98033
(206) 827-0464

Genova, Inc.
7034 E. Court St.
Davison, MI 48423
(313) 744-4500

Geocel Corp.
PO Box 398
Elkhart, IN 46514
(219) 264-0645

Georgia Pacific Corp.
900 S.W. Fifth Ave.
Portland, OR 97204
(503) 222-5561

Gerber Plumbing Fixtures
4656 Touhy
Chicago, IL 60646
(312) 675-6570

Gerkin Co.
1501 Zenith Dr.
Sioux City, IA 51103
(712) 255-5061

Gesmar Corp.
1806 Summit Ave.
Richmond, VA 23230
(804) 358-4956

Gibson Appliance Co.
Gibson Appliance Ctr.
Greenville, MI 48838
(616) 754-5621

The Gibson-Homans Co.
1755 Enterprise Pkwy.
Twinsburg, OH 44087
(216) 425-3255

GII Corp.
3 Park Plaza
203 N. Park Rd.
Reading, PA 19610
(215) 373-4243

The Gilbert Spruance Co.
Richmond & Tioga Sts.
Philadelphia, PA 19134
(215) 739-6172

Gilpin, Inc.
PO Box 471
Decatur, IN 46733
(219) 724-9155

Gilson Bros.
PO Box 152
Plymouth, WI 53073
(414) 893-1011

Gladding McBean & Co.
601 Seventh St.
Lincoln, CA 95648
(916) 444-9304

Glamourtop
PO Box 10923
Birmingham, AL 35202
(205) 854-0180

Glas-Craft
A Unit of Ransburg Corp.
PO Box 68476
Indianapolis, IN 46268
(317) 298-5171

Glass-Lined Water Heater Co.
13000 Athens Dr.
Cleveland, OH 44107
(216) 521-1377

Glas-Tec
PO Box 28
Middlebury, ID 46540
(219) 825-9521

Glen-Crete Products Co.
PO Box 6031
Concord, CA 94520
(415) 439-2244

Glen Gery Corp.
PO Box Drawer S
Shoemakersville, PA 19555
(215) 562-3076

Glenwood Range Co.
Rte. 140
Industrial Park
Taunton, MA 02780
(617) 824-5811

**Glidden Coatings & Resins
Div. of SCM Corp.**
900 Union Commerce Bldg.
Cleveland, OH 44115
(216) 344-8140
See our ad page 81

Globe Industries, Inc.
2638 E. 126 St.
Chicago, IL 60633
(312) 646-1300

Glo-Fire
Spring & Summer Sts.
Lake Elsinore, CA 92530
(714) 674-3144

Glow Master
Div. of T.G. Industries, Inc.
PO Box 108
Armstrong, IA 50514
(712) 864-3737

GM International, Inc.
Box 1346
County Rd. 15 S
Elkhart, IN 46515
(219) 295-1080

Goetti Air Conditioning, Inc.
2005 E. Indian School Rd.
Phoenix, AZ 85016
(602) 957-9800

Goldblatt Tool Co.
511 Osage
Kansas City, KS 66110
(913) 621-3010

Gold Bond Building Products
Div. of National Gypsum
2001 Rexford Rd.
Charlotte, NC 28217
(704) 365-0950

Gold Coast Paneling
PO Box 458
Plymouth, IN 46563
(800) 348-5005

Gil Golde Corp.
Broad St.
Exmore, VA 23350
(804) 442-7777

Gold-Marc Industries, Inc.
PO Box 350
East Broadway
Monticello, NY 12701
(914) 794-8822

BF Goodrich
Fabricated Polymers Div.
500 S. Main St.
Akron, OH 44318
(216) 374-2487

Goodwin of California, Inc.
1075 Second St.
Berkeley, CA 94710
(415) 525-1515

Goodyear Chemicals
Div. of The Goodyear Tire & Rubber
Co.
1144 E. Market St.
Akron, OH 44316
(216) 796-4867

Gordon & Grant Redwood Tanks, Inc.
423 N. Quarantina
Santa Barbara, CA 93103
(805) 963-5353

Gory Assoc. Industries, Inc.
1773 N.E. 205th St.
North Miami, FL 33179
(305) 651-7611

Gossen
Div. of United States Gypsum
2030 W. Bender Rd.
Milwaukee, WI 53209
(414) 228-9800

Goulds Pumps, Inc.
Seneca Falls, NY 13148
(315) 568-2811

Grabber California Inc.
140 Bluxome St.
San Francisco, CA 94107
(415) 543-6868

W. R. Grace & Co.
62 Whittemore Ave.
Cambridge, MA 02140
(617) 876-1400

Graco, Inc.
PO Box 1441
Minneapolis, MN 55440
(612) 623-6923

Gragg Cabinet Co., Inc.
PO Box 96
Cherryvale Industrial Park
Cherryvale, KS 67335
(316) 336-2155

Graham Architectural Products Corp.
PO Box 1104
York, PA 17405
(717) 848-3755

Granada Industries, Inc.
PO Box 3128
Dalton, GA 30701
(404) 277-2772

Grant Hardware Co.
Div. of Buildex, Inc.
1002 High St.
West Nyack, NY 10994
(914) 358-4400

Graser Lumber Sales Co.
3540 Martens St.
Franklin Park, IL 60131
(312) 678-2220

Grass America, Inc.
PO Box 1019
1377 S. Park Dr.
Kernersville, NC 27284
(919) 996-4041

Gray & Dudley Co.
2300 Clifton Rd.
Nashville, TN 37209
(615) 327-9585

Guy Gray Mfg. Co., Inc.
PO Box 2287
Blandville Rd.
Paducah, KY 42001
(502) 554-4423

Great Neck Saw Mfrs., Inc.
165 E. Second St.
Mineola, NY 11501
(516) 746-5352

Great Society Industries
118 E. 28th St.
Room 807
New York, NY 10016
(212) 679-5829

Greenbriar Products, Inc.
Box 473
Spring Green, WI 53588
(608) 588-2923

Greene Lighting Fixtures, Inc.
1059 Third Ave.
New York, NY 10021
(212) 753-2507

Greenlawn Sprinkler Co.
2200 S. Lipan
Denver, CO 80223
(303) 986-4813

Green Mountain Homes
Waterman Rd.
Royalton, VT 05068
(802) 763-8384

Grefco, Inc.
3450 Wilshire Blvd.
Los Angeles, CA 90010
(213) 381-5081

Gries
125 Beechwood Ave.
New Rochelle, NY 10802
(914) 633-8600

Grinnell Fire Protection
10 Dorrance St.
Providence, RI 02093
(401) 456-5600

Grizzly Corp.
PO Box 1088
Jacksonville, IL 62650
(217) 245-4196

Grohe
2677 Coyle Ave.
Elk Grove Village, IL 60007
(312) 640-6650

Grosfillex, Inc.
Muhlenberg Industrial Mall
4201 Pottsville Pike
Reading, PA 19605
(215) 921-9151

Gruber Systems
25636 Stanford Ave.
Valencia, CA 91355
(805) 257-4060

Grumman Energy Systems, Inc.
445 Broadhollow Rd.
Suite 20
Melville, NY 11747
(516) 454-8600

Grumman Sunstream
4175 Veteran Hwy
Ronkonkoma, NY 11779

Grundfos Pumps
2555 Clovis Ave.
Clovis, CA 93612
(209) 299-9741

GTE Products Corp.
100 Endicott St.
Danvers, MA 01923
(617) 777-1900

Gulf Adhesives & Resins
Gulf Oil Chemicals Co.
PO Box 10911
Overland Park, KS 66210
(913) 383-6700

Gullistan
Div. of J.P. Stevens & Co., Inc.
1185 Ave. of the Americas
Stevens Tower
New York, NY 10036

Gurian's
276 Fifth Ave.
New York, NY 10001
(212) 689-9696

H

Haas Cabinet Co.
625 W. Utica St.
Sellersburg, IN 47172
(812) 246-4431

Habitat
Div. of Architectural Supplements,
Inc.
150 E. 58th St.
New York, NY 10022
(212) 758-0922

Hadco
Div. of Craftlite, Inc.
PO Box 128
100 Craftway
Littlestown, PA 17340
(717) 359-7131

Hadley Adhesives
Div. of Sherwin-Williams Co.
2827 Breckenridge Industrial Ct.
St. Louis, MO 63144
(314) 968-4787

Hafele America Co.
PO Box 1590
High Point, NC 27261
(919) 889-2322

Hager Hinge Co.
139 Victor St.
St. Louis, MO 63104
(314) 772-4400

Hager Mfg. Co.
1522 N. Front St.
Box 1117
Mankato, MN 56001
(507) 345-4634

Halbert Co.
124 Brownell
Birmingham, MI 48011
(313) 645-2755

Hallemitte
Div. of Lehn & Fink Industrial
Products
102 Chestnut Ridge Rd.
Montvale, NJ 07645
(201) 391-8500

Hall Mack
Nutone Division, Scovill Inc.
Madison & Red Bank Rds.
Cincinnati, OH 45227
(513) 527-5100

Hallmark Pool Corp.
2785 Algonquin Rd.
Rolling Meadows, IL 60008
(312) 394-2450

Halo Lighting
Div. of McGraw-Edison Co.
400 Busse Rd.
Elk Grove Village, IL 60007
(312) 956-8400

Halux, Inc.
9280 Wellington Ln.
Maple Grove, MN 55369
(612) 425-7373

Hambro Forest Products, Inc.
Box 129
Crescent City, CA 95531
(707) 464-6131

Hampton Technologies Corp.
126 Richmond St.
Charlottetown
Prince Edward Island, Can.
(902) 892-8525

Hancor, Inc.
PO Box 1047
401 Olive St.
Findlay, OH 45840
(419) 422-8521

Handy Andy Specialty Co., Inc.
393 Seventh Ave.
New York, NY 10001
(212) 239-1146

Handy Button Machine Co.
1750 N. 25th Ave.
Melrose Park, IL 60160
(312) 450-9000

Hanley Brick Inc.
Summersville, PA 15864
(814) 856-2181

Hanover Kitchens, Inc.
711 Tenth Ave.
Hanover, ON Can. N4N 2P7
(519) 364-1170

Hanover Lantern
470 High St.
Hanover, PA 17331
(717) 632-6464
See our ad page 76

Harad Paint Co., Inc.
5525 Grays Ave.
Philadelphia, PA 19143
(215) 724-1000

Harcar Aluminum Products Co.
3500 Orlando Dr.
Sanford, FL 32771
(305) 322-5510

Harco Sales Co.
PO Box 407
Palm Coast, FL 32037
(212) 430-6406

Hardman, Inc.
600 Cortlandt St.
Belleville, NJ 07109
(201) 751-3000

Hardware Affiliated Rep. Inc.
PO Box 43
Shepard-Benning Bldg.
St. Joseph, MI 49085
(616) 983-6751

Hardware Designers, Inc.
120 Kisco Ave.
Mt. Kisco, NY 10549
(914) 666-2177

Hardware Industries, Inc.
Box 382
Roslyn, NY 11576
(516) 368-7007

Hardwick Stove Co.
240 Edwards SE
Cleveland, TN 37311
(615) 479-4561

Harlan Metal Products, Inc.
230 W. Carob St.
Compton, CA 90220
(213) 774-8383

Harloc Products Corp.
135 Wood St.
West Haven, CT 06516
(203) 934-2683

Harris Computer Systems
2101 W. Cypress Creek Rd.
Fort Lauderdale, FL 33309
(305) 974-1700

Harris Mfg. Co.
PO Box 300
Johnson City, TN 37601
(615) 928-3122

Hartco
Oneida, TN 37814
(615) 569-8526

Hart & Cooley Mfg. Co.
Div. of Intertape Corp.
500 E. Eighth St.
Holland, MI 49423
(616) 392-7855

Hartline Products Co., Inc.
2186 Noble Rd.
Cleveland, OH 44112
(216) 451-6573

Hartson-Kennedy Cabinet
Top Co., Inc.
PO Box 3095
522 W. 22nd St.
Marion, IN 46952
(317) 668-8144

Hasco Industries
10 Park Ave.
West Orange, NJ 07052
(201) 736-9550

Hastings Aluminum Products
PO Box 130
429 S. Michigan St.
Hastings, MI 49058
(616) 945-3461

Hastings Tile
410 Lakeville Rd.
Lake Success, NY 11042
(516) 328-8600

Haubold Industrial Tools
2302-04 Foster
Wheeling, IL 60090
(312) 398-8660

Hayes Equipment Corp.
150 New Britain Ave.
Unionville, CT 06085
(203) 673-2557

Hayim & Co., Inc.
919 Third Ave.
New York, NY 10022
(212) 838-1500

H & D, Inc.
PO Box 2317
6503 Rainier Dr.
Everett, WA 98203
(206) 353-7111

Heads Up, Inc.
14452 Franklin Ave.
Tustin, CA 92680
(714) 544-0500

Hearth Craft, Inc.
PO Box 11601
Portland, OR 97211
(503) 284-1141

Hearthstone Corp.
RFD 1, Box 80-H
Lamoille Industrial Park
Morrisville, VT 05661
(802) 888-4586

Heat Controller, Inc.
1900 Wellworth Ave.
Jackson, MI 49203
(517) 787-2100

Heat Harvester, Inc.
9864 Monroe
Dallas, TX 75220
(214) 358-2500

Heathdelle Associates
Dept. H2, Box 1039
Meredith, NH 03253
(603) 279-8118

Heatlifier Fireplace
PO Box 10360
Des Moines, IA 50306
(515) 276-4300
See our ad page 53

Heat-N-Glo Fireplaces
1100 Riverwood Dr.
Burnsville, MN 55337
(612) 890-8367

Hecht Rubber Co., Inc.
6161 Phillips Hwy.
Jacksonville, FL 32216
(904) 731-3401

Heidapal Designs
719 Swift St., No. 1
Santa Cruz, CA 95060
(408) 425-7655

Heinemann Saw Corp.
2017 Navarre Rd. SW
Canton, OH 44706
(216) 456-4721

Heinrich Plastic Products, Inc.
2058 Sunset Dr.
Pacific Grove, CA 93950
(408) 372-7289

Heldor Industries, Inc.
PO Box 4191
Hamden, CT 06514
(203) 281-5810

Hellodyne, Inc.
700 S. Fourth St.
Richmond, CA 94804
(415) 237-9614

Helix Solar Systems
245 S. Eighth Ave.
City of Industry, CA 91744
(213) 961-0471

Helo-Maclevy Co.
43-23 91st Place
Elmhurst, NY 11373
(212) 592-6550

Hemco, Inc.
3705 College Point Blvd.
Flushing, NY 11354
(212) 359-6190

The W. W. Henry Co.
5608 Soto St.
Huntington Park, CA 90255
(213) 583-4961

Hercules Chemical Co., Inc.
84 Fifth Ave.
New York, NY 10011
(212) 989-0200

Heritage Fireplace Equipment Co.
1874 Englewood Ave.
Akron, OH 44312
(216) 798-9840

Heritage Industries, Inc.
PO Box 188
Third St.
Dudley, GA 31022
(912) 676-3101

Hermitage Gardens
PO Box 361
Canastota, NY 13032
(315) 697-9093

Heuga USA, Inc.
185 Summer Ave.
Kenilworth, NJ 07033
(201) 245-3480

Hewlett-Packard
1000 NE Circle Blvd.
Corvallis, OH 97330
(503) 757-2000

H & H Precision Products
25 Canfield Rd.
Cedar Grove, NJ 07009
(201) 239-1331

Hiab Cranes & Loaders Inc.
PO Box 34B, RD 6
York, PA 19014
(717) 792-4651

Hilti Fastening Systems
PO Box 45400
Tulsa, OK 74145
(918) 627-9711

Hiltzer, Inc.
RR 1
Monroe, IN 46772
(219) 692-6818

Hoffman Products, Inc.
470 High St.
Hanover, PA 17331
(717) 632-6464

Hoffmeister Cabinets of Nevada
3069 Sheridan St.
Las Vegas, NV 89102
(702) 876-2225

Holtsma Adjustable Scaffold
Bracket Co.
PO Box 595
Paterson, NJ 07544
(201) 279-1331

Holiday Pools Corp.
PO Box 14706
Bldg. 18
Spokane, WA 99214
(509) 928-4900

Holland Plastics
PO Box 248
Gilman, IA 50106
(515) 498-7404

Holland Shade Co.
306 E. 61st St.
New York, NY 10021
(212) 644-1700

Hollytex Carpet Mills
300 N. Baldwin Park Blvd.
City of Industry, CA 91749
(213) 962-3661

Holmes-Hally Industries
7460 Bandini Blvd.
Los Angeles, CA 90040
(213) 728-3311

Holmes & Murray Mfg. Co.
1026 High St.
Portsmouth, VA 23704
(804) 393-1171

Holton Co.
1010 Washington Blvd.
Stamford, CT 06901
(203) 324-5786

ALPHABETICAL

Holz Machinery Corp.
45 Halladay St.
Jersey City, NJ 07304
(201) 433-3800

Homasote Co.
PO Box 7240
West Trenton, NJ 08628
(609) 883-3300

Home-Crest Corp.
PO Box 595
Goshen, IN 46526
(219) 533-9571

Home Hardware
1900 E. Orangethorpe Ave.
Fullerton, CA 92631
(714) 871-0360

Homelite
Div. of Textron, Inc.
14404 Carowinds Blvd.
Charlotte, NC 28217
(704) 588-3200

Home Metal Products Co.
750 Central Expwy.
Plano, TX 75074
(214) 424-7531

Home-Vue Lighting
Div. of Lithonia Lighting
PO Box A
Conyers, GA 30207
(404) 483-8731

Honeywell Braukmann
PO Box 32
56 Harvester Ave.
Batavia, NY 14020
(716) 343-6110

Honeywell, Inc.
10400-Yellow Circle Dr.
Minnetonka, MN 55343
(612) 931-4142

Horizon Enterprises, Inc.
710 N.W. Tenth Ave.
Homestead, FL 33030
(305) 245-5145

Horizon Industries, Inc.
PO Box 1709
Dalton, GA 30720
(404) 629-7721

Horner Flooring Co.
Box 372
Dollar Bay, MI 49922
(906) 482-1180

Hotpoint
2100 Gardiner Ln.
Suite 301
Louisville, KY 40205
(502) 452-5364
See our ad page 59

Houck Industries
437 N. M
Tulare, CA 93274
(209) 688-2983

Houston Marketing Services
3701 Kirby Dr.
Suite 1144
Houston, TX 77098
(713) 529-3631

Howard Carpet Mills
6540 Powers Ferry Rd.
Suite 300
Atlanta, GA 30339
(404) 955-3517

Howard Industries
8130 N.W. 74th Ave.
Miami, FL 33166
(305) 888-1521

Howell Equipment
PO Box 1
1710 E. Fairchild
Danville, IL 61832
(217) 442-0482

Howell Mfg. Co.
895 Fern Hill Rd.
West Chester, PA 19380
(215) 692-7515

Howmet Aluminum Corp.
Corporate Headquarters
475 Steamboat Rd.
Greenwich, CT 06830
(203) 661-4600

H-P Products, Inc.
512 W. Gorgas St.
Louisville, OH 44641
(216) 875-5556

The Huey Co.
10100 Franklin Ave.
Franklin Park, IL 60131
(312) 671-6150

Hughson Chemicals
2000 W. Grandview Blvd.
Erie, PA 16512
(814) 868-3611

Hunter Associates
792 Partridge Dr.
Bridgewater, NJ 08807
(201) 526-8440

Huntingdon/Pacific Ceramics, Inc.
Div. of Pacific Ceramics, Inc.
20325 Old Highway 71
Corona, CA 91720
(714) 371-5320

Hurd Millwork Co.
520 S. Whelen Ave.
Medford, WI 54451
(715) 748-2011

Hurricane, Inc.
PO Box 327
Blackfoot, ID 83221
(208) 684-5111

Hutch Mfg. Co.
Box 350
200 Commerce Rd.
Loudon, TN 37774
(615) 458-4676

Hydro-Air Engineering, Inc.
Box 7359
St. Louis, MO 63177
(314) 658-7100

Hydro-Cell, Ltd.
111 Cedar St.
New Rochelle, NY 10801
(914) 636-1000

Hydro-Spa, Inc.
7011 Hayvenhurst Ave., Suite E
Van Nuys, CA 91406
(213) 786-6603

Hydro-Temp
PO Box 537
Berea, OH 44017
(216) 572-0857

Hydrotherm, Inc.
Rockland Ave.
Northvale, NJ 07647
(201) 768-5500

Hyster
PO Box 2902
Portland, OR 97208
(503) 280-7000

Ianneo Plumbing Inc.
65A, Newport Ave.
Grover City, CA 93433
(805) 489-4445

IBM General Systems
PO Box 2150
Atlanta, GA 30055
(404) 238-2000

ICI Americas, Inc.
Wilmington, DE 19897
(302) 575-3000

Idaho Wood Industries, Inc.
PO Box 488
Sandpoint, ID 83864
(208) 263-9521

Ideal Co.
Div. of CertainTeed
PO Box 889
Waco, TX 76703
(817) 754-4631

Ideal Security Hardware Corp.
215 E. Ninth St.
St. Paul, MN 55101
(612) 227-7503

ILG Industries, Inc.
2850 N. Pulaski Rd.
Chicago, IL 60641
(312) 725-8016

ILI, Inc.
5730 Holiday Rd.
Buford, GA 30518
(404) 449-5900

Impac Corp.
Sub. of Decker Manufacturing Co.
312 Blondeau St.
Keokuk, IA 52632
(319) 524-3304

Imperial Adhesives & Chemicals, Inc.
6315 Wiehe Rd.
Cincinnati, OH 45237
(513) 841-4545

Imperial Cabinet Co., Inc.
PO Box 427
Gaston, IN 47342
(317) 358-3301

Inclinor Co. of America
PO Box 1557
2200 Paxton St.
Harrisburg, PA 17105
(717) 234-8065

Indal Aluminum Products
1011 Francisco St.
Torrance, CA 90631
(213) 321-8331

Independent Energy, Inc.
PO Box 860
42 Ladd St.
East Greenwich, RI 02818
(401) 884-6990

Independent Tool
1770 N.W. 20 St.
Miami, FL 33142
(305) 325-8353

Indesco
25 Wells St.
Bridgeport, CT 06604
(203) 366-8877

Indiana Brass, Inc.
Box 369
Frankfort, IN 46041
(317) 659-3341

Industrial Wood Products
PO Box 182
Little Rock, AR 72203
(501) 375-2361

In-Furn-O Whole Home Fireplace
4201 N. 26th St.
Omaha, NE 68111
(402) 451-1742

In-Sink-Erator
Div. of Emerson Electric Co.
4700 21st St.
Racine, WI 53406
(414) 554-5432

Insolarator
7926 Convoy Ct.
San Diego, CA 92111
(714) 292-1857

Insta-Foam Products, Inc.
1500 Cedarwood Dr.
Joliet, IL 60435
(800) 435-1637

Intelligent Systems Corp.
225 Technology Park
Norcross, GA 30092
(404) 449-5961

Interceramic, Inc.
1458 Lee Trevino
El Paso, TX 79936
(915) 593-7359

International Architecture
1309 Montana Ave.
El Paso, TX 79902
(915) 533-9735

International Blind Co.
Box 182
Chester, PA 19013
(215) 876-4116

International Ceramic Industries
2020 Stoner Ave.
Los Angeles, CA 90025
(213) 477-4575

International Concrete Systems
3123 Weatherford Rd.
Independence, MO 64055
(816) 461-8998

International Dymek Corp.
4 Taft St.
South Norwalk, CT 06856
(203) 853-9911

International Paper Co.
Cabinet Div.
PO Box 579
Longview, WA 98632
(206) 423-2110

International Solar Inc.
4179 Sinton Rd.
Colorado Springs, CO 80907
(303) 599-8744

International-Western Bldg. Prods.
10365 W. Jefferson Blvd.
Culver City, CA 90230
(213) 836-8157

International Wood Products
9630 Aero Dr.
San Diego, CA 92123
(714) 565-1122

Intertec Data Systems
2300 Broad River Rd.
Columbia, SC 29210
(803) 798-9100

Intertherm, Inc.
10820 Sunset Office Dr.
St. Louis, MO 63127
(314) 822-9600

IP 20 Furniture
PO Box 12323
Roanoke, VA 24024
(703) 989-0015

Iron-A-Way, Inc.
220 W. Jackson
Morton, IL 61550
(309) 266-7232

Iron Wood Products Corp.
Box 167
Bessemer, MI 49911
(906) 932-4212

Irvine Industries
350 Elaine Dr.
Lexington, KY 40504
(606) 254-8061

Ista Energy Systems Corp.
29 Union Ave.
Cranford, NJ 07016
(201) 272-2822

Italian Ceramic Tile Corp.
1425 S. State College
Anaheim, CA 92806
(714) 535-2251

C. Itoh & Co.
Wood Products Div.
270 Park Ave.
New York, NY 10017
(212) 953-5443

ITT
Corporate Headquarters
320 Park Ave.
New York, NY 10022
(212) 752-6000

Ives
Div. of Leigh Products, Inc.
50 Ives Place
New Haven, CT 06508
(203) 772-0310

IXL
A Triangle Pacific Co.
Box 110
Rte. 4
Elizabeth City, NC 27909
(919) 330-5541

J

Jackson Co. Mfrs.
PO Box 2731
Pomona, CA 91769
(714) 622-5440

Jacto, Inc.
162 Carlton Ave.
Brooklyn, NY 11205
(212) 852-3906

Jacuzzi Bros.
Div. of Jacuzzi, Inc.
11511 New Benton Hwy.
Little Rock, AR 72203
(501) 455-1234

Jacuzzi Whirlpool Bath, Inc.
298 N. Wiget Ln.
Walnut Creek, CA 94596
(415) 938-7070

Jasper Plastics
PO Box 520
Jasper, IN 47546
(812) 482-8448

Jaybee Mfg. Corp.
PO Box 54110
Los Angeles, CA 90054
(213) 223-3121

Jayfco Corp.
PO Box 400
Waterford, CT 06385
(203) 447-3001

Jay Products
U.S. 27N
Portland, IN 47371
(219) 726-9351

JB Tile Co.
PO Box 15217
Salt Lake City, UT 84115
(801) 972-4444

Jedco, Inc.
PO Box 9
Elkhart, IN 46515
(219) 293-4587

Jenn-Air Corp.
3035 Shadeland Dr.
Indianapolis, IN 46226
(317) 545-2271

Jensen
1946 E. 46 St.
Los Angeles, CA 90058
(213) 232-8292

Jensen Thorsen
301 Interstate Rd.
Addison, IL 60101
(312) 543-6622

Jeron Electronic Systems, Inc.
3554 N. Clark St.
Chicago, IL 60657
(312) 528-4020

Jerris-Mounds, Inc.
1000 Kielej Place
Cincinnati, OH 45217
(513) 242-7000

Jersey Bolt/Arrow Expansion
Products
PO Box 398
Bayonne, NJ 07002
(201) 339-7400

Jessup Door Co., Inc.
300 E. Railroad St.
Dowagiac, MI 49047
(616) 782-2183

Jet Air, Inc.
1071 Industrial Place
El Cajon, CA 92020
(714) 286-3550

Jet, Inc.
750 Alpha Dr.
Cleveland, OH 44143
(216) 461-2000

Joanna Western Mills
2141 S. Jefferson St.
Chicago, IL 60616
(312) 226-3232

Johns-Manville
PO Box 5108
Ken-Caryl Ranch
Denver, CO 80217
(303) 979-1000

Johnson/Beicher, Inc.
2939 Midway Rd.
Decatur, GA 30030
(404) 288-0812

Johnson Corp.
Div. of Magic Chef, Inc.
851 W. Third Ave.
Columbus, OH 43212
(614) 294-3547

Johnson Energy Systems, Inc.
7350 N. 76 St.
Milwaukee, WI 53223
(414) 353-5969

H & R Johnson, Inc.
Hwy. 35
Keyport, NJ 07735
(201) 264-0566
See our ad page 63

L. E. Johnson Products, Inc.
Div. of Johnson Hardware
PO Box 1126
Elkhart, IN 46515
(219) 293-5664

Johnson Rubber Co.
16025 Johnson St.
Middlefield, OH 44062
(216) 632-1611

Jo-Moco Products Co.
1102 E. Second St.
Tulsa, OK 74120
(918) 585-5745

Josam Mfg. Co.
East US Hwy. 12
Michigan City, IN 46360
(219) 872-5531

J. Josephson, Inc.
20 Horizon Blvd.
South Hackensack, NJ 07606
(201) 641-3000

J & P Petroleum Products, Inc.
2715 S. Westmoreland Ave.
Dallas, TX 75233
(214) 331-5401

J-R Industries
432 Weber St.
Compton, CA 90222
(213) 631-6232

J & T Metal Products Co., Inc.
200 Lambert Ave.
Copiague, NY 11726
(516) 226-7400

Just Mfg. Co.
9233 King St.
Franklin Park, IL 60131
(312) 678-5150

K

Kaiser Aluminum & Chemical
Sales, Inc.
300 Lakeside Dr.
Oakland, CA 94643
(415) 271-3321

Kalcor Coatings Co.
PO Box 568
37721 Stevens Blvd.
Willoughby, OH 44094
(216) 946-4700

Kalwall Corp.
PO Box 237
1111 Candia Rd.
Manchester, NH 03102
(603) 627-3861

Kane Mfg. Corp.
PO Box 641
515 N. Fraley
Kane, PA 16735
(814) 837-6464

Karastan Rug Mills
Div. of Fieldcrest Mills
919 Third Ave.
New York, NY 10022
(212) 980-3434

Karmel Plastics
10 Island Brook Ave.
Bridgeport, CT 06606
(203) 576-8588

Kas-Kel
School Ln.
Fonda, NY 12068
(518) 853-3421

Kason Industries, Inc.
Colesville Rd.
Binghamton, NY 13902
(607) 775-3550

Kassel Corp.
16 Arrow Rd.
Ramsey, NJ 07446
(201) 825-3000

Kawneer Co.
1105 N. Front St.
Niles, MI 49120
(616) 683-0200

Kaylien, Inc.
8520 Railroad
Santee, CA 92071
(714) 448-0544

KDI Paragon, Inc.
PO Box 256
12 Paulding St.
Pleasantville, NY 10570
(914) 769-6221

Keeler Brass Co.
955 Godfrey Ave. SW
Grand Rapids, MI 49503
(616) 247-4000

Keene Corp.
Lighting Div.
2345 Vauxhall Rd.
Union, NJ 07083
(201) 964-7000

KEL-EEZ
PO Box 8114
Akron, OH 44320
(216) 376-0662

Keller Aluminum Products of
California
Div. of Keller Industries, Inc.
PO Box 2659
Merced, CA 95344
(209) 383-2221

Keller Industries, Inc.
18000 State Rd. 9
Miami, FL 33162
(305) 651-7100

Kelley Technical Coatings, Inc.
1445 S. 15th St.
Louisville, KY 40210
(502) 636-2561

Kellner Industries, Inc.
PO Box 12033
Fresno, CA 93776
(209) 486-1112

Kelvinator Appliance Co.
4248 Kalamazoo Ave. SE
Grand Rapids, MI 49508
(616) 455-9190

Kemlite Corp.
101 N. Republic Ave.
Joliet, IL 60435
(815) 725-1112

Kemper
Div. of Tappan Co.
701 South N St.
Richmond, IN 47374
(317) 935-2211

Kemtune, Inc.
PO Box 11325
Ft. Wayne, IN 46857
(219) 456-3596

Kendall Plastics, Inc.
PO Box 361
Kendalville, IN 46755

Kenmore
Sears Roebuck & Co.
Sears Tower
Chicago, IL 60684

Kennedy Sky-Lites Corp.
Div. of Kenergy Corp.
3647 All American Blvd.
Orlando, FL 32810
(305) 293-3880

Kent Co.
Sub. of Kidde & Co., Inc.
Grandview Ave.
Bellevue, KY 41073
(606) 431-3800

Kentile Floors, Inc.
58 Second St.
Brooklyn, NY 11215
(212) 768-9500

Kent Products, Inc.
PO Box 281
Kent, CT 06757
(203) 927-3781

Kentucky Wood Floors, Inc.
7761 National Trpk.
Louisville, KY 40214
(502) 368-5836

Kern Skeldon, Inc.
2802 Dow Ave.
Tustin, CA 92680
(714) 731-7901

Kerr Controls, Inc.
9 Circus Time Rd.
Portland, ME 04106
(207) 773-8909

The Kett Tool Co.
5055 Madison Rd.
Cincinnati, OH 45227
(513) 271-0333

Keuffel & Esser Co.
20 Whippany Rd.
Morristown, NJ 07960
(201) 285-5000

Keystone Filter
Div. of Met Pro Corp.
PO Box 6
2385 N. Penn Rd.
Hatfield, PA 19440
(215) 822-1963

Keystone Shower Door Co.
Keystone Dr.
Southampton, PA 18966
(215) 355-0660

Kickapoo Stove Works, Ltd.
Main St.
LaFarge, WI 54639
(608) 625-4431

Kimstock, Inc.
2200 S. Yale St.
Santa Ana, CA 92704
(714) 546-6850

King Refrigerator Corp.
7602 Woodhaven Blvd.
Glendale, NY 11385
(212) 897-2200

Kingsford Ornamental Building
Products
Div. of Comaco
PO Box 7739
Pittsburgh, PA 15215
(412) 782-4880

Kingston Industrial Corp.
205 Lexington Ave.
New York, NY 10016
(212) 889-0190

Kinthead Industries
Sub. of US Gypsum Co.
2801 Finley Rd.
Downers Grove, IL 60515
(312) 620-2500

Kinnear
Div. of Harsco Corp.
PO Box 598
Columbus, OH 43216
(614) 294-4451

Kinzee Industries, Inc.
259 Second St.
Saddle Brook, NJ 07662
(201) 478-4450

ALPHABETICAL

Kirby Forest Industries, Inc.
Box 1514
Houston, TX 77001
(713) 659-1421

Kirsch Co.
309 N. Prospect St.
Storgis, MI 49091
(616) 651-2311

Kisco Boiler & Engineering
303 W. Marquette Ave.
Oak Creek, WI 53154
(414) 764-5700

KitchenAid
Div. of Hobart Corp.
World Headquarters
Troy, OH 45374
(513) 335-7171

Kitchen Concepts, Inc.
3601 Princeton NE
Albuquerque, NM 87107
(505) 884-1785

Kitchen Compact, Inc.
KK Plaza
Jeffersonville, IN 47130
(812) 282-6681
See our ad page 33

K-Lath
Div. of Tree Island Steel, Inc.
PO Box 4907
2850 DelAmo Blvd.
Carson, CA 90749
(213) 637-8733

Klear Impressions, Inc.
236 Krams Ave.
Philadelphia, PA 19127
(215) 482-5700

Joseph C. Klein, Inc.
Rotterdam Industrial Park
Schenectady, NY 12306
(518) 356-0950

Klein's Tri-Cove Co.
1030 S. 700 W
Salt Lake City, UT 84104
(801) 973-2333

Klise Mfg. Co.
601 Maryland Ave. NE
Grand Rapids, MI 49505
(616) 459-4283

K-Lux
Div. of K.S.H., Inc.
10091 Manchester Rd.
St. Louis, MO 63122
(314) 966-3111

Knauf Fiber Glass
240 Elizabeth St.
Shelbyville, IN 46176
(317) 398-4434

Koch & Lowy, Inc.
21-24 39th Ave.
Long Island City, NY 11101
(212) 786-3520

Koehring
Atomaster Div.
PO Box 719
Bowling Green, KY 42101
(502) 781-9600

Kohler Co.
High St.
Kohler, WI 53004
(414) 457-4441

Koldwave Inc.
Div. Heat Exchangers, Inc.
8100 N. Monticello Ave.
Skokie, IL 60076
(312) 267-8282

Kool-O-Matic Corp.
1831 Terminal Rd.
Niles, MI 49120
(616) 683-2600

Kopfmann Co., Inc.
PO Box 23420
Milwaukee, WI 53224
(414) 355-1830

Koppers Co., Inc.
1900 Koppers Bldg.
Pittsburgh, PA 15219
(412) 227-2000

Korpine
Div. of Willamette Industries
PO Box 1245
Bend, OR 97701
(503) 382-7296

Korwall Corp.
58288 County Rd. 3 S
Elkhart, IN 46514
(219) 294-7481

George Kovacs Lighting
24 W. 40th St.
New York, NY 10018
(212) 944-9606

Kroin Architectural Complements
14 Story St.
Cambridge, MA 02138
(617) 492-4000

Krown Kitchens, Inc.
52 Hess Rd.
Leola, PA 17540
(717) 656-2201

Kroy Industries, Inc.
1728 Gervais Ave.
St. Paul, MN 55109
(612) 770-7000

KTA Solar
Div. of NPD Energy Systems Inc.
13856A Park Center
Herndon, VA 22071
(703) 471-5405

Kubota Tractor Corp.
550 W. Artesia Blvd.
Compton, CA 90020
(213) 537-2531

Kuhn-Oury, Inc.
25 W. 154 St. Charles St.
Carol Stream, IL 60187
(312) 682-1973

Kval Machinery Co.
PO Box Drawer A
825 Petaluma Blvd.
Petaluma, CA 94952
(707) 762-7367

Kwikset
Div. of Emhart Industries, Inc.
516 Santa Ana St.
Anaheim, CA 92803
(714) 535-8111

L

Lamin-Art
Div. of Fabricon Products, Inc.
6430 E. Slauson Ave.
Los Angeles, CA 90040
(213) 728-1276

Laminators, Inc.
3195 Penn Ave.
Hatfield, PA 19440
(215) 723-8107

Landscape Structures, Inc.
Rt. 3, 601 Seventh St. S
Delano, MN 55328
(612) 479-2546

Lantz Enterprises
1373 Howell Dr.
Newark, OH 43055
(614) 344-6600

Larden Plastics
Div. of Bristol Products
10375 Dixie Hwy.
Davisburg, MI 48019
(313) 625-5666

Larson Mfg. Co.
402 N. Second Ave. W
Lake Mills, IA 50450
(515) 592-2282

LaSalle-Deitch Co., Inc.
Div. of North American Philips
640 Industrial Pkwy.
Elkhart, IN 46514
(219) 294-2661

Lasco Industries
Div. of Philips Industries Inc.
3255 E. Miraloma Ave.
Anaheim, CA 92806
(714) 993-1220

Latch-Gard
Div. of Airflo Co., Inc.
PO Box 1285
Elkhart, IN 46515
(219) 293-9581

Latco Products
2943 Gleneden St.
Los Angeles, CA 90039
(213) 664-1171

Laticrete International, Inc.
1 Latkrete Park N.
Bethany, CT 06525
(203) 393-0010

Lau Industries
PO Box 1388
2027 Home Ave.
Dayton, OH 45401
(513) 263-3591

Laurel Lamp Mfg. Co.
200 Lexington Ave.
New York, NY 10016
(212) 679-4327

Lava Stone
PO Box 270523
4015 Scottsdale
Dallas, TX 75227
(214) 388-0576

Lavery & Co., Inc.
15749 Strathern
Van Nuys, CA 91406
(213) 786-7850

The F. H. Lawson Co.
801 Evans St.
Cincinnati, OH 45204
(513) 251-2400

Lazy Sather Rotary Hardware
14189 Meadow Dr.
Grass Valley, CA 95945
(916) 272-2525

LCP Plastics
PO Box 217
Carrollton, OH 44615
(216) 627-2151

Lear Siegler, Inc.
Mammouth Div.
13120-B County Rd. 6
Minneapolis, MN 55441
(612) 559-2711

Leatherback Industries, Inc.
PO Box 594
Hollister, CA 95023
(408) 637-5841

Ledco, Inc.
8 Commerce Circle
Shelbyville, KY 40065
(502) 633-6304

Lee Dan Communications, Inc.
155 Adams Ave.
Hauppauge, NY 11787
(516) 231-1414

Lees Carpet
Div. of Burlington Industries
King of Prussia, PA 19406
(215) 666-7770

Leewood Corp.
60 Newark St.
Haverhill, MA 01830
(617) 373-9121

Leigh Products
411 64th Ave.
Coopersville, MI 49404
(616) 837-8141

Lenape Products, Inc.
Rte. 31
Pennington, NJ 08534
(609) 737-0206

Lenar Fabrics
PO Box 576
Farmingdale, NJ 07727
(201) 780-0071

Lennox Industries
PO Box 400450
Dallas, TX 75240
(214) 783-5452

Leo-Dunsky, Inc.
28 Powell St.
Brooklyn, NY 11212
(212) 498-1525

Leonard Jed Co.
1301 Covington St.
Baltimore, MD 21230
(301) 685-1482

Leonard Valve Co.
1360 Elmwood Ave.
Cranston, RI 02910
(401) 461-1200

Leslie Building Products, Inc.
11550 W. King St.
Franklin Park, IL 60131
(312) 455-0727

Leslie Locke
2872 W. Market St.
Akron, OH 44313
(216) 867-8150
See our ad page 72

Leslie Marble L.T.D.
1122 Elm
Antigo, WI 54409
(715) 623-5262

Leslie Metal Arts, Inc.
3025 Brenton Rd. SE
Grand Rapids, MI 49508
(616) 949-1250

Leviton Mfg. Co., Inc.
59-25 Little Neck Pkwy.
Little Neck, NY 11362
(212) 229-4040

Levolor Lorentzen, Inc.
1280 Wall St. W
Lyndhurst, NJ 07071
(201) 460-8400

Marlan Lewis Designs
12623 International Pkwy.
Dallas, TX 75228
(214) 681-1321

Libbey-Owens-Ford Co.
1701 E. Broadway
Toledo, OH 43605
(419) 247-4350

Liberty Hardware Mfg. Corp.
44-39 Purves St.
Long Island City, NY 11101
(212) 784-2700

Lifetime Doors, Inc.
30700 Northwestern Hwy.
Farmington Hills, MI 48018
(313) 851-7700

Life Time Faucets, Inc.
PO Box 171231
Memphis, TN 38117
(800) 238-7558

Light Concepts
Div. of Lithonia Lighting
Box A
Conyers, GA 30207
(404) 483-8731

Lighting Products, Inc.
1549 Park Ave. W
Highland Park, IL 60035
(312) 831-2500

Lighting Security Products
PO Box 726
4658 Old Peachtree Rd.
Norcross, GA 30071
(404) 448-1976

Lightoller, Inc.
346 Claremont Ave.
Jersey City, NJ 07305
(201) 333-5120

Light Year Corp.
555 S. Woodward
Garden Concourse
Birmingham, MI 48011
(313) 642-4310

Lilly Industrial Coatings, Inc.
PO Box 946
Indianapolis, IN 46206
(317) 634-8512

Lincoln Electrical Heater Corp.
Halesite
Box 179
Huntington, NY 11743
(516) 549-3613

Link-Wood Monex
PO Box 270
Mansfield, TX 76063
(817) 477-3461

Lippert Corp.
PO Box 219
Menomonee Falls, WI 53051
(414) 255-2350

Liquidyne Corp.
1569 E. St. Gertrude Place
Santa Ana, CA 92705
(714) 754-0535

Litho/Color, Inc.
840 W. Baltimore St.
Detroit, MI 48202
(313) 871-5611

Lithonia Lighting
PO Box A
Conyers, GA 30207
(404) 483-8731

Little Giant Pump Corp.
PO Box 12010
Oklahoma City, OK 73157
(405) 947-2511

Litton Microwave Cooking Products
PO Box 9461
1405 Xenium Ln. N
Minneapolis, MN 55440
(612) 553-2000

L/M Cultered Marble Co.
6433 W. 99th St.
Chicago, IL 60415
(312) 425-9100

L.J. Loeffler Co.
220 W. 19th St.
New York, NY 10011
(212) 924-7597

Logan Co.
PO Box 6107
Louisville, KY 40206
(502) 587-1361

Logo Looms, Ltd.
185 Main St.
Port Washington, NY 11050
(516) 883-8200

Lomanco, Inc.
PO Box 519
Jacksonville, AR 72776
(501) 982-6511

London Lamps
2651 Manhattan Beach Blvd.
Redondo Beach, CA 90278
(213) 772-1401

Lone Star Ceramics Co.
PO Box 340215
Dallas, TX 75234
(214) 247-3111

Lonseal, Inc.
22123 S. Vermont Ave.
Los Angeles, CA 90502
(213) 320-0972

Lorenzo, Inc.
7145 W. 20th Ave.
Hialeah, FL 33014
(305) 822-3411

Louisiana-Pacific Corp.
1300 S.W. Fifth Ave.
Portland, OR 97201
(503) 221-0800

LPC, Inc.
PO Box 37
New Richland, MN 56072
(507) 465-3245

Lucci Kitchens
Cabinet System Div.
3 Belle Ave.
Lewistown, PA 17044
(717) 248-7871

Ludowici-Celadon
PO Box 69
New Lexington, OH 43764
(614) 342-1995

Lumaside, Inc.
7300 W. Bradley Rd.
Milwaukee, WI 53223
(414) 354-5005

Lumbermate Co.
10443 Baur Blvd.
St. Louis, MO 63132
(314) 991-4410

Lustre Line Products Co.
Richmond & Norris St.
Philadelphia, PA 19125
(215) 739-6022

Luxaire, Inc.
PO Box 4022
Filbert St.
Elyria, OH 44036
(216) 323-5561

Luxo Lamp Co.
Monument Park
Port Chester, NY 10573
(914) 937-4433

Kenneth Lynch & Sons
PO Box 488
78 Danbury Rd.
Wilton, CT 06897
(203) 762-8363

Lyons Industries, Inc.
107 Beeson St.
Dowagiac, MI 49047
(616) 782-3404

M

Macco Adhesives
30400 Lakeland Blvd.
Wickliffe, OH 44092
(216) 943-6161

N.J. MacDonald & Sons, Inc.
90 Pleasant St.
West Bridgewater, MA 02370
(617) 588-1440

Macklanburg-Duncan Co.
Box 25188
Oklahoma City, OK 73125
(405) 528-4411

MacLevy Products Corp.
43-23 91st Place
Elmhurst, NY 11373
(212) 592-6550

Macon Control Corp.
3089 Coloma Rd.
Riverside, MI 49084
(616) 849-3372

Macor, Inc.
801 N. State St.
Elgin, IL 60120
(312) 697-3333

Magee Carpet
Div. of Shaw Industries, Inc.
PO Box 2128
Dalton, GA 30720
(404) 278-3812

Magic Chef, Inc.
740 King Edward Ave.
Cleveland, TN 37311
(615) 472-3371

Magic Chef West
4851 S. Alameda St.
Los Angeles, CA 90058
(213) 232-4711

Magna Brick West
4569 Shawn Ct. NE
Salem, OR 97303
(503) 393-5383

Magnaray International
PO Box 990
Bradenton, FL 33506
(813) 755-2111

Maid-O'-Mist
3217 N. Pulaski Rd.
Chicago, IL 60641
(312) 685-7300

Majestic
1000 E. Market St.
Huntington, IN 46750
(219) 356-8000
See our ad Cover IV

Malm Fireplaces, Inc.
368 Yolanda Ave.
Santa Rosa, CA 95404
(707) 546-8955

Malta
Div. of Philips Industries, Inc.
PO Box 397
Malta, OH 43758
(614) 962-3131

Manco Tape, Inc.
PO Box 685
Cleveland, OH 44107
(216) 228-3100

Manesco, Inc.
151 Haven Ave.
Port Washington, NY 11050
(516) 883-5644

Mannington Mills, Inc.
PO Box 30
Salem, NJ 08079
(609) 935-3000

Mansfield Sanitary, Inc.
150 First St.
Perrysville, OH 44864
(419) 938-5211

Manta Vin-Cor Steel Corp.
7525 S. Chicago Ave.
Chicago, IL 60609
(312) 667-5757

The Mantel Gallery
1485 Berger Dr.
San Jose, CA 95112
(408) 292-4715

Manuscreens, Inc.
979 Third Ave.
New York, NY 10022
(212) 456-9200

Manville Forest Products Corp.
PO Box 488
West Monroe, LA 71291
(318) 362-2375

Manville Mfg. Co.
342 Rockwell Ave.
Pontiac, MI 48053
(313) 334-4583

Marathon-Carey-McFall Co.
PO Box 99
Montoursville, PA 17754
(717) 368-2621

Marazzi USA, Inc.
PO Box 58163
Suite 9063, World Trade Center
Dallas, TX 75258
(214) 742-2632

Mar-Bel, Inc. '77
PO Box 1038
6301 82nd Ave. N
Pinellas Park, FL 33565
(813) 544-8821

Marbicast
200 W. Ottawa St.
Richwood, OH 43344
(614) 943-2343

Marbcraft Products, Inc.
PO Box 1063
Nashua, NH 03061
(603) 889-7401

A C Marble, Inc.
PO Box 190
2767 Mill St.
Ashland, KY 41101
(606) 325-4793

Marble Industries
12237 Jeffries
Detroit, MI 48204
(313) 933-7863

Marble Vanities, Inc.
PO Box 12697
Houston, TX 77017
(713) 941-5855

Marco Mfg. Co., Inc.
2520 Industry Way
Lynwood, CA 90262
(213) 564-3201

Marcy Gymnasium Equipment Co.
2801 W. Mission Rd.
Alhambra, CA 91803
(213) 570-1222

Marino Industries
Montrose Rd.
Westbury, NY 11590
(516) 333-6810

Markel
Div. of Scovill, Inc.
601 Amherst St.
Buffalo, NY 14207
(716) 875-7660

Markstone Mfg. Co.
1240 N. Homan Ave.
Chicago, IL 60651
(312) 489-6630

Marlee Electronics
3346 S. La Cienega Blvd.
Los Angeles, CA 90016
(213) 934-9595

Marmet Corp.
410 Bellis St.
Wausau, WI 54401
(715) 845-5242

Marshall Brass Co.
450 Leggett Rd.
Marshall, MI 49068
(616) 781-3901

Martens Mfg. Inc.
Sub. of Foley Mfg. Co.
3300 N.E. Fifth St.
Minneapolis, MN 55418
(612) 789-8831

Martin Industries
PO Box 128
Florence, AL 35631
(205) 767-0330

Martin Processing, Inc.
PO Box 5068
Martinsville, VA 24112
(703) 629-1711

Marvel
Div. of Dayton-Walther
PO Box 997
Richmond, IN 47374
(317) 962-2521

MarVeil Kitchens, Inc.
1150 Wyoming Ave.
Wyoming, PA 18644
(717) 288-5423

Marvel Metal Products Co.
3843 W. 43 St.
Chicago, IL 60632
(312) 523-4804

Marvin Windows
Warroad, MN 56763
(218) 386-1430

Maryland Maid Kitchens
Div. of Colonial Hardwood Flooring,
Inc.
227 E. Washington St.
Hagerstown, MD 21740
(301) 739-5835

C.H. Masland & Sons
PO Box 40
Carlisle, PA 17013
(717) 249-1866

Mason Corp.
Box 5926
Birmingham, AL 35259
(205) 942-4100

Masonite Corp.
Corporate Headquarters
29 N. Wacker Dr.
Chicago, IL 60606
(312) 372-5642

Masonite Corp.
Fiberglass Div.
Box 830
Rock Falls, IL 61071
(815) 625-8112

ALPHABETICAL

Massey-Ferguson, Inc.
1901 Bell Ave.
Des Moines, IA 50315
(515) 247-2011

Master Appliances Corp.
2420 18th St.
Racine, WI 53403
(414) 633-7791

MasterCraft Industries Corp.
6175 E. 39th Ave.
Denver, CO 80207
(303) 321-7710

Master Shield, Inc.
1202 N. Bowie Dr.
Weatherford, TX 76086
(800) 433-5524

Mastic Corp.
131 S. Taylor St.
South Bend, IN 46624
(219) 288-4621

Mathews Marble Mfg. Inc.
110 S. Main St.
Pittsburgh, PA 15220
(412) 921-7456

Maxsam Sales, Inc.
PO Box 172
East Brunswick, NJ 08816
(201) 238-2700

The Maytag Co.
403 W. Fourth St. N
Newton, IA 50208
(515) 792-7000

Maywood, Inc.
PO Box 30550
Amarillo, TX 79120
(806) 374-2835

Maze Nail Co.
100 Church St.
Peru, IL 61354
(815) 223-8290
See our ad page 64B

McBee Systems
151 Courtland St.
Belleville, NJ 07109
(201) 759-6500

McCord Corp.
707 Fenimore Rd.
Mamaroneck, NY 10543
(914) 698-6760

Gene McDonald, Inc.
969 Third Ave.
New York, NY 10022
(212) 753-2867

McGraw-Edison Co.
Corporate Headquarters
333 W. River Rd.
Elgin, IL 60120
(312) 888-6800

McIntyre Tile
55 W. Grant St.
Healdsburg, CA 95448
(707) 433-2025

McKee Door Co.
PO Box 1108
Aurora, IL 60507
(312) 897-9600

McPhilben Lighting Co.
Div. of Emerson Electric
270 Long Island Expwy.
Melville, NY 11746
(516) 293-8500

MDM Marble Co.
3046 Industrial 33rd St.
Fort Pierce, FL 33450
(305) 465-6700

Meadows, Inc.
PO Box 543
Elgin, IL 60120
(312) 742-4500

Medallion Kitchens, Inc.
810 First St. S
Hopkins, MN 55343
(612) 935-5700

Medeco Security Locks, Inc.
PO Box 1075
Salem, VA 24153
(703) 387-0481

Medford Corp.
Box 550
Medford, OR 97501
(503) 773-7491

Mega Cabinets, Inc.
Box 81
113 Albany Ave.
Amityville, NY 11701
(516) 598-1112

Melnor Industries
1 Carol Place
Moonachie, NJ 07074
(201) 641-5000

Melolite Industries, Ltd.
180 E. Second St.
Mineola, NY 11501
(516) 746-1311

Melroe
Div. of Clark Equipment Co.
112 N. University Dr.
Fargo, ND 58102
(701) 293-3220

Memco
Div. of Melvin Mfg. Corp.
Rte. 133 & 156
Jay, ME 04239
(207) 645-4732

Memphis Hardwood
PO Box 7253
Memphis, TN 38107
(901) 526-7306

A. C. Meneses & Co.
PO Box 3695
Van Nuys, CA 91407
(213) 780-1190

Mepla, Inc.
PO Box 1469
1117 Sherman Rd.
High Point, NC 27261
(919) 883-7121

Merco Products, Inc.
1298 Bethel Dr.
Eugene, OR 97402
(503) 688-7331

Merillat Industries, Inc.
2075 W. Beecher Rd.
Adrian, MI 49221
(517) 263-0771

Messer Machine & Mfg., Inc.
Hwy. 60-71 N
Windom, MN 56101
(507) 831-1904

Metal-Fab, Inc.
PO Box 1138
Wichita, KS 67201
(316) 943-2351

Metal Service Co., Inc.
PO Box 727
Enterprise, AL 36330
(205) 347-9516

Metaltech, Inc.
206 Prospect Ave.
Kirkwood, MO 63122
(314) 965-4550

Metro-Mosaics, Inc.
595 Old Willets Path
Hauppauge, NY 11787
(516) 234-0088

Metropolitan Ceramics
1700 Gateway Blvd.
Canton, OH 44707
(216) 456-2767

Metropolitan Lighting Fixture Co.
1010 Third Ave.
New York, NY 10021
(212) 838-2425

Metropolitan Watersaving Co., Inc.
4701 Sangamore Rd.
Washington, DC 20016
(202) 363-1980

Metrovics, Inc.
3808 Catalina St.
Los Alamitos, CA 90720
(213) 430-3509

Meyer & Sons, Inc.
8261 Elmwood Ave.
Skokie, IL 60077
(312) 673-0312

Miami-Carey
203 Garver Rd.
Monroe, OH 45050
(513) 539-8441

Micamade Mfg. Corp.
PO Box 545
Medina, OH 44258
(216) 723-0895

Miceli Cabinet Corp.
501 Washington Ave.
Carlstadt, NJ 07072
(201) 933-4004

Michael-Regan/Mansion Industries
Div. of Mansion Industries, Inc.
14711 E. Clark Ave.
City of Industry, CA 91745
(213) 968-9501

Micro Data Corp.
17481 Red Hill Ave.
Irvine, CA 92714
(714) 540-6730

Microphor, Inc.
Box 490
452 E. Hill Rd.
Willits, CA 95490
(707) 459-5563
See our ad page 71

Mid-America Building Products Corp.
9246 Hubbell
Detroit, MI 48228
(313) 838-4520

Mid-Atlantic/Hambro Systems
114 E. 25th St.
Baltimore, MD 21218
(301) 338-0800

Mid Continent Cabinetry
30 E. Plato Blvd.
St. Paul, MN 55107
(612) 297-0661

Middlefield Corp.
PO Box 795
15650 Madison Rd.
Middlefield, OH 44062
(216) 632-5271

Midget Louver Co.
800 Main Ave.
Norwalk, CT 06852
(203) 866-2342

Midland Mfg. Corp.
162 E. Industry Ct.
Deer Park, NY 11729
(516) 586-5400

Midland-Ross Corp.
Electrical Products Div.
PO Box 1548
Pittsburgh, PA 15230
(412) 323-5446

Midmark Corp.
115 N. Ohio
Minster, OH 45865
(419) 628-2311

Mid-State Tile Co.
PO Box 1777
Lexington, NC 27292
(704) 249-3931

Midwest Stoves, Inc.
RR 5
PO Box 1704
Mt. Vernon, IL 62864
(618) 244-5626

Millbrook Millwork, Inc.
Box 21 Rte. #20
Nassau, NY 12123
(518) 766-3033

Howard Miller Clock Co.
Zeeland, MI 49464
(616) 772-9131

Miller Industries
16295 N.W. 13th Ave.
Miami, FL 33169
(305) 621-0501

Millers Falls Co.
Div. of Ingersoll-Rand
Deerfield Industrial Park
So. Deerfield, MA 01373
(413) 665-7161

Milliken Design Center
PO Box 2956
La Grange, GA 30241
(404) 883-5740

Mil-Pac Systems, Inc.
237 Washington Ave.
Hackensack, NJ 07601
(201) 342-4700

Milwaukee Electric Tool Corp.
13135 W. Lisbon Ave.
Brookfield, WI 53005
(414) 781-3600

Milwaukee Faucets, Inc.
4250 N. 124th St.
Milwaukee, WI 53222
(414) 461-8700

Minnesota Diversified Products, Inc.
1901-13th St. NE
New Brighton, MN 55112
(612) 633-6770

Minwax Co., Inc.
102 Chestnut Ridge Plaza
Montvale, NJ 07645
(201) 391-0253

Miracle Adhesives
250 Pettit Ave.
Bellmore, NY 11710
(800) 645-3990

Mirro Builder Products
PO Box 47
Oconomowoc, WI 53066
(414) 567-6601

Mirror Stove Pipe Co.
11 Britton Dr.
Bloomfield, CT 06002
(203) 243-8358

MMI Industries, Inc.
PO Box 3180
1000 S. Second St.
Plainfield, NJ 07063
(201) 754-1330

MNK Enterprises, Inc.
PO Box 87
Bancroft, ID 83217
(208) 648-7668

Mobay Chemical Corp.
Polyurethane Div.
Penn Lincoln Pkwy. W
Pittsburgh, PA 15205
(412) 777-2000

Mobex
4100 W. Commonwealth Ave.
PO 2030
Fullerton, CA 92633

Mobile Marble Co., Inc.
Div. of MMC Industries, Inc.
6656 Overlook Rd.
Mobile, AL 36618
(205) 344-6272

Modernfold
PO Box 310
New Castle, IN 47362
(317) 529-1450

Modern Industries, Inc.
515 Olive Ave.
Vista, CA 92083
(714) 724-2161

Modern Maid
A Raytheon Co.
PO Box 1111
Chattanooga, TN 37401
(615) 624-2661

Modern Methods, Inc.
PO Box 907
Owensboro, KY 42302
(502) 685-5128

Modern Plastics
4581 62nd Ave. N
Pinellas Park, FL 33595
(813) 527-8488

Moellering Industries
1213 W. York St.
Cincinnati, OH 45214
(513) 651-3510

Moen
Div. of Stanadyne
377 Woodland Ave.
Elyria, OH 44036
(216) 323-3341
See our ad page 20

Mohawk Carpet
57 Lyon St.
Amsterdam, NY 12010
(518) 841-2727

Mohawk Industries, Inc.
PO Box 71-G
Adams, MA 01220
(413) 743-3648

Moldcast Lighting
I-80 at Maple Ave.
Pine Brook, NJ 07058
(201) 575-7117

Molded Fiber Glass Concrete
Forms Co.
55 Fourth Ave.
Union City, PA 16438
(814) 438-3841

Molded Marble Bathroom Fixtures
Div. of Lippert Corp.
PO Box 219
Menomonee Falls, WI 53051
(414) 255-2350

Molding & Dimension Co., Inc.
PO Box 428
Bay Minette, AL 36507
(205) 937-8571

Monarch Metal Products
1901 Estes Ave.
Elk Grove Village, IL 60007
(312) 437-5600

Monarch Mirror Door Co., Inc.
21325 Superior St.
Chatsworth, CA 91311
(213) 998-6444

Monarch Ranges & Heaters
Div. of The Malleable Iron Range Co.
715 N. Spring St.
Beaver Dam, WI 53916
(414) 887-8131

Monarch Tile Mfg.
PO Box 2041
San Angelo, TX 76901
(915) 655-9193

Monier Co.
PO Box 5567
Orange, CA 92667
(714) 538-8822

Monk Mfg. Co.
128 Industrial Rd.
Addison, IL 60101
(312) 543-6616

Monray Windows
6118 Wayzata Blvd.
Minneapolis, MN 55416
(612) 544-3646

Monsanto Co.
800 N. Lindbergh Blvd.
St. Louis, MO 63166
(314) 694-4096

Monticello Group
132 Holiday Court
Suite 205
Annapolis, MD 21401
(301) 266-0097

Moore Business Systems
Div. of Moore Business Forms, Inc.
2974 LBJ Highway
Dallas, TX 75234
(214) 980-6959

Kent Moore Cabinets, Inc.
3206 Longmire
College Station, TX 77840
(713) 693-2906

Goodloe E. Moore, Inc.
PO Box 846
2811 N. Vermillion
Danville, IL 61832
(217) 446-7900

Mor-Flo Industries, Inc.
18450 S. Miles
Cleveland, OH 44128
(216) 663-7300

Morris Mfg. Co.
1410 Johnson Ln.
Clarksville, IN 47130
(812) 945-3516

Mortell Co.
550 Hobbie Ave.
Kankakee, IL 60901
(815) 933-5514

Motorola, Inc.
Communications Group
1301 E. Algonquin Rd.
Schaumburg, IL 60196
(312) 397-1000

Mouser Kitchens
Rte. 8
Box 105
Elizabethtown, KY 42701
(502) 737-7477

Mueller Brass Co.
1925 Lapeer Ave.
Port Huron, MI 48060
(313) 987-4000

Mulberry Metal Products, Inc.
PO Box 443
2199 Stanley Ter.
Union, NJ 07083
(201) 688-8850

Muller Supply Co.
424 S. Main St.
Lodi, CA 95240
(209) 334-3781

Multi-Flo, Inc.
1450 Dixie Hwy.
Covington, KY 41011
(606) 491-5986

Multi-Ply Corp.
PO Box 2176
Danville, VA 24541
(804) 793-0724

Mul-T-Lock Corp.
1 Bush Plaza
Brooklyn, NY 11232
(212) 499-7000

Murphy Door Bed Co., Inc.
40 E. 34th St.
New York, NY 10016
(212) 682-8936

Murphy Hinge Co.
897 Willis Ave.
Albertain, NY 11507
(516) 742-7230

R. C. Musson Rubber Co.
1326 E. Archwood Dr.
Akron, OH 44306
(216) 773-7651

Mutschler
Div. of Triangle Pacific
302 S. Madison St.
Nappanee, IN 46550
(219) 773-3111

Myro, Inc.
1987 W. Purdue
Milwaukee, WI 53209
(414) 372-8440

N

NAFCO
PO Box 354
Florence, AL 35631
(205) 766-0234

Nailite Weather Shield
Products, Inc.
1251 N.W. 165th St.
Miami, FL 33169
(305) 620-5200

Nanik
PO Box 1766
7200 W. Stewart Ave.
Wausau, WI 54401
(715) 842-4653

Napco, Inc.
McFann Rd. & Rte. 8
Valencia, PA 16059
(412) 898-1511

Napko Corp.
45 E. Grand Ave.
South San Francisco, CA 94080
(415) 871-6060

Nashotah Moulding Co., Inc.
528 Industrial Dr.
Hartland, WI 53029
(414) 367-2191

National Builders Hardware Co.
PO Box 14609
1019 S.E. Tenth Ave.
Portland, OR 97214
(503) 233-5381

National Casein Co.
601 W. 80th St.
Chicago, IL 60620
(312) 846-7300

National Cellulose Corp.
PO Box 45006
12315 Robin Blvd.
Houston, TX 77045
(713) 433-6701

National Crane Corp.
11200 N. 148th St.
Waverly, NE 68462
(402) 786-2240

National Enterprises, Inc.
112 Walter Davis Dr.
Birmingham, AL 35209
(205) 945-1880

National Fiberglass Corp.
Box 876
Lewisville, TX 75067
(214) 436-1536

National Fireplace
1280 N. Greenville Ave.
Richardson, TX 75080
(214) 231-6785

National Guard Products, Inc.
PO Box 7353
540 North Pkwy.
Memphis, TN 38107
(901) 525-7847

National Industries, Inc.
PO Box 293
1410 S.W. 12th Ave.
Ocala, FL 32678
(904) 732-8800

National Lock Hardware
Div. of K.C.I.
1902 Seventh St.
Rockford, IL 61101
(815) 962-4455

National Metalizing
PO Box 5202
Princeton, NJ 08540
(609) 443-5000

National Mfg. Co.
1 First Ave.
Sterling, IL 61081
(815) 625-1320

National Solar
Main St.
Centerbrook, CT 06409
(203) 767-2191

National Solar Supply Co.
2331 Adams Dr. NW
Atlanta, GA 30318
(404) 352-3478

National Tank & Pipe Co.
PO Box 7
Clackamas, OR 97015
(503) 656-1991

Natter Mfg. Co.
Flitex Div.
PO Box 757
9440 Gidley St.
Temple City, CA 91780
(213) 443-4171

Natural Energy Corp.
1001 Connecticut Ave. NW
No. 632
Washington, DC 20036
(202) 296-7070

Naturalite, Inc.
3233 W. Kingsley Rd.
Garland, TX 75041
(214) 278-1354

Natural Vinyl Floor Co.
PO Box 1302
4401 Mars Hill Rd.
Florence, AL 35631
(205) 767-4990

Naturescapes, Inc.
Brenton Cove
Newport, RI 02840
(401) 847-7464

NCI, Inc.
PO Box 284
Des Moines, IA 50301
(515) 282-9503

Neenah Foundry Co.
2121 Brooks Ave.
Neenah, WI 54956
(414) 725-7000

L. R. Nelson Corp.
7719 N. Pioneer Ln.
Peoria, IL 61615
(309) 692-2200

Nel-Tech Development, Inc.
2045 N.E. Union
Portland, OR 97212
(503) 249-7224

Nemco Products Co.
PO Box 199
44 Tobey Rd.
Bloomfield, CT 06002
(203) 243-0386

Neo-Ray Lighting Systems
537 Johnson Ave.
Brooklyn, NY 11237
(212) 456-7400

NesTier
Div. of Midland-Ross Corp.
10605 Chester Rd.
Cincinnati, OH 45215
(513) 772-1313

Nevamar Corp.
8339 Telegraph Rd.
Odenton, MD 21113
(301) 569-5000

Newell Home Hardware
Div. of Jordan Industries, Inc.
3030 N.W. 75th St.
Miami, FL 33147
(305) 691-5172

New England Lock & Hardware
46 Chestnut St.
South Norwalk, CT 06856
(203) 866-9283

New England Union Co., Inc.
Hay St.
West Warwick, RI 02893
(401) 821-0800

New Hampshire Wood Stoves Inc.
38A Haywood St.
Greenfield, MA 01301
(413) 772-0328

Newmac Mfg., Inc.
236 Norwich
Woodstock, ON Can. N4S 7Y5
(519) 539-6147

New Way Laminates, Ltd.
Div. of Sanderson Harold Co.
95 Dolomite Dr.
Downsview, ON Can. M3J 2N1
(416) 661-0630

New York Marble Works, Inc.
1399 Park Ave.
New York, NY 10029
(212) 534-2243

NIBCO, INC.
500 Simpson Ave.
Elkhart, IN 46515
(219) 295-3000

Nichols-Homeshield, Inc.
1000 N. Harvester Rd.
West Chicago, IL 60185
(312) 231-5600

ALPHABETICAL

Nicolai Co.
PO Box 5308
Portland, OR 97228
(503) 238-6425

The Night-Eye Corp.
1820 Rochester Ct.
Iowa City, IA 52240
(319) 351-5827

Thomas M. Niland Co.
1309 Montana Ave.
El Paso, TX 79902
(915) 533-9735

Nittan Corp.
1299 Rand Rd.
Des Plaines, IL 60016
(312) 298-0764

NL Fasteners/NL Industries, Inc.
Div. of NL Industry
PO Box 1360
Statesville, NC 28677
(704) 873-7211

Noble Steel Products, Inc.
1688 Church St.
Holbrook, NY 11741
(516) 567-8360

Nobs, Inc.
PO Box 1676
3514 S. Colorado Hwy. 74
Evergreen, CO 80439
(303) 674-1226

Norandex Aluminum Building
Products
7120 Krick Rd.
Cleveland, OH 44146
(216) 232-5500

Norcold, Inc.
1501 Michigan St.
Sidney, OH 45365
(513) 492-1111

Norco Windows, Inc.
PO Box 309
Hawkins, WI 54530
(715) 585-6311

E.A. Nord Co.
Box 1187
Everett, WA 98206
(206) 259-9292

Norge Co.
Div. of Magic Chef, Inc.
410 E. Maple
Herrin, IL 62948
(618) 988-8431

Norland, Inc.
PO Box 2
Garden City Park, NY 11040
(516) 352-3938

Norleco
Hightstown, NJ 08520
(609) 448-4000

Norris Plumbing Fixtures
PO Box 370
Wainut, CA 91789
(714) 595-1271

Norse Design
PO Box 962
Issaquah, WA 98027
(206) 641-4890

North American Recreation
PO 430 Fairhaven Stat.
315 Peck St.
New Haven, CT 06513
(203) 787-9430

North East Cabinet & Stair Corp.
New Marlboro Rd.
South Sandisfield, MA 01255
(413) 258-4949

Northeast Power Products, Inc.
300 Greenwood Ave.
Midland Park, NJ 07432
(201) 652-6202

North Valley Plastics, Inc.
4650 Caterpillar Rd.
Redding, CA 96003
(916) 243-6561

Northwest Building Systems, Inc.
11702 24th Ave. E
Tacoma, WA 98445
(206) 535-3344

Northwood Mills, Ltd.
55 Yonge St.
Toronto, ON Can. M5E 1S4
(416) 867-7343

Novamont
7350 Empire Dr.
Florence, KY 40142
(606) 283-1501

Novan Energy, Inc.
1600 N. 63 Rd.
Boulder, CO 80301
(303) 447-9193

Nudor Corp.
US Rte. 27 N
Geneva, IN 46740
(219) 368-7281

Nurich, Inc.
PO Box 460
1502 Humphrey Dr.
Suisun, CA 94585
(707) 422-3700

Nu-Sash
324 Wooster Rd.
North Barberton, OH 44203
(216) 745-1661

Nutone
Div. of Scovill, Inc.
Madison & Red Bank Rds.
Cincinnati, OH 45227
(513) 527-5100

Nutri-Flow Co.
810 N.W. 11th
Portland, OR 97204
(503) 224-9059

Nuway, Inc.
1206 Aldine Mail Rte.
Houston, TX 77039
(713) 449-8172

O

O'Brien Corp.
PO Box 17
2001 W. Washington
South Bend, IN 46624
(219) 233-9361

ODL, Inc.
131 Harrison Ave.
Zeeland, MI 49464
(616) 772-9111

O.E.M. Products, Inc.
1802 Turkey Creek Rd.
Airport Industrial Park
Plant City, FL 33566
(813) 754-2649

The Office Manager, Inc.
PO Box 66596
127 S.W. 156th St.
Seattle, WA 98166
(206) 246-7022

Ohio Scientific, Inc.
1333 Chillicothe
Aurora, OH 44202
(800) 321-6850

Ohio Sealants, Inc.
7249 Commerce Dr.
Mentor, OH 44060
(216) 951-5678
See our ad page 32

Ohline Corp.
1930 W. 139th St.
Gardena, CA 90249
(213) 327-4630

O'Keefe & Merritt Co.
PO Box 606
Mansfield, OH 44901
(419) 755-2011

O'Keefe's, Inc.
75 Williams Ave.
San Francisco, CA 94124
(415) 822-4222

Olin Corp.
120 Long Ridge Rd.
Stamford, CT 06904
(203) 356-2000

Olympic
2233 112th St. NE
Bellevue, WA 98004
(206) 453-1700

Omega Lighting Co.
Div. of Emerson Electric
270 Long Island Expwy.
Melville, NY 11746
(516) 293-8500

Omega Thermics, Inc.
8360A Industrial Ave.
Cotati, CA 94928
(707) 526-1735

Omni Products
1540 W. Fullerton
Addison, IL 60101
(312) 543-5700

Omni Products, Inc.
55666-B Yucca Trail
Yucca Valley, CA 92284
(714) 365-3301

Omni-Therm, Inc.
PO Box 155
East Amherst, NY 14051
(716) 689-6188

Onan Corp.
Div. of Studebaker-Packard
1400 73rd Ave. NE
Minneapolis, MN 55432
(612) 574-5000

Ondine
Div. of Interbath, Inc.
427 N. Baldwin Park Blvd.
City of Industry, CA 91746
(213) 960-1841

Onduline U.S.A.
Box 195 Rte. 9
Fredericksburg, VA 22401
(703) 898-7000

One Design, Inc.
Mountain Falls Rte.
Winchester, VA 22601
(703) 662-2675

Orbon Industries, Inc.
PO Box 585
Belleville, IL 62222
(618) 233-2850

Oregon Moulding & Lumber Co.
PO Box 737
Lake Oswego, OR 97034
(503) 636-8471

Oren Corp.
PO Box 2446
Muncie, IN 47302
(317) 288-9988

Orient-Martin, Inc.
1130 Burnett Ave.
Suite F
Concord, CA 94520
(415) 827-0455

Orleans Marble, Inc.
5751 River Rd.
New Orleans, LA 70123
(504) 733-8575

Orley's Mfg. Co.
6999 Sixth St.
White City, OR 97501
(503) 826-3233

Osmoster Wood Preserving
980 Ellcott
Buffalo, NY 14209
(716) 882-5905

Oster Corp.
5055 N. Lydell Ave.
Milwaukee, WI 53217
(414) 332-8300

Otis Elevator Co.
750 Third Ave.
New York, NY 10017
(212) 557-5700

Ottawa Industries, Inc.
6664 96 Ave.
Zeeland, MI 49464
(616) 875-8121

Ottawa Roof Truss Co.
6640 96th Ave.
Zeeland, MI 49464
(616) 875-8157

Outwater Plastics, Inc.
PO Box 327
Garfield, NJ 07026
(800) 631-8375

Overhead Door Corp.
PO Box 400150
Dallas, TX 75222
(214) 233-6611

Overton Co.
PO Box 849
Kenly, NC 27542
(919) 284-3111

Owens-Corning Fiberglas
Fiberglas Tower
Toledo, OH 43659
(419) 248-8000

Ozite Corp.
1755 Butterfield Rd.
Libertyville, IL 60048
(312) 362-8210

P

Pac Corp.
1617 St. Marks Plaza
Suite B
Stockton, CA 95207
(209) 951-8697

Pacific Cabinet Corp.
Spokane Ind. Park
Bldg. 26
Spokane, WA 99216
(509) 924-8755

Pacific Coast Fabricating
2600 N.E. Andresen Rd.
Vancouver, WA 98661
(206) 694-8315

Pacific Lumber Co.
PO Box 7406
Rincon Annex
San Francisco, CA 94120
(415) 771-4700

Paeco, Inc.
1 Executive Dr.
Toms River, NJ 08753
(201) 341-4444

Palmer Products Corp.
PO Box 7155
Louisville, KY 40207
(502) 893-3668

Panasonic Co.
1 Panasonic Way
Secaucus, NJ 07094
(201) 348-7000

Panel Brick Mfg., Inc.
PO Box 907
Owensboro, KY 42302
(502) 684-7269

Panel Clip Co.
PO Box Downtown Stat.
Farmington, MI 48024
(313) 474-0433

Panelera
1857 S. 3850 W
Salt Lake City, UT 84104
(801) 972-3994

Panelfold, Inc.
10700 N.W. 36th Ave.
Miami, FL 33167
(305) 688-3501

Pannebaker Cabinet Corp.
Box 45
McAlisterville, PA 17049
(717) 463-2135

Pan-Pacific
2 Park Ave.
New York, NY 10016
(212) 481-1843

Paris Presents
1255 Michigan Ave.
Chicago, IL 60605
(312) 922-6766

Park Energy Co.
Box 9
Star Rte.
Jackson, WY 83001
(307) 733-4950

S. Parker Hardware Mfg.
27 Ludlow St.
New York, NY 10002
(212) 925-6300

Par-Kut International, Inc.
25500 Joy Blvd.
Mt. Clemens, MI 48045
(313) 468-2947

Parsons Floor & Cabinet Co.
1641 Harmon Ave.
Columbus, OH 43223
(614) 445-7181

Paslode Co.
Div. of Signode Corp.
8080 McCormick Blvd.
Skokie, IL 60076
(312) 679-1200
See our ad page 27

Pass & Seymour, Inc.
PO Box 4822
Syracuse, NY 13221
(315) 468-6211

Patent Scaffolding Co.
2125 Center Ave.
Fort Lee, NJ 07024
(201) 461-8700

Patterson-Williams
PO Box 4040
Santa Clara, CA 95054
(408) 988-3066

Pavco Industries
PO Box 612
Pascagoula, MS 39567
(601) 762-3172

Pawling Rubber Corp.
157 Maple Blvd.
Pawling, NY
(914) 855-1000

Paxton-Mitchell Co.
2614 Martha St.
Omaha, NE 68105
(402) 345-6767

P.C.A. Industries
2298 Grisson Dr.
St. Louis, MO 63141
(314) 567-6277

Peabody Galion
PO Box 607
Galion, OH 44833
(419) 468-2120

Peace Flooring Co., Inc.
PO Box 87
Magnolia, AR 71753
(501) 234-2310

Peachtree Doors, Inc.
3151 Blue Ridge Industrial Park
Norcross, GA 30071
(404) 449-0880

Peak Demand Limiters, Inc.
PO Box 764
Golden, CO 80401
(303) 233-6812

Pearl Baths, Inc.
4944 N. County Rd. 18
Minneapolis, MN 55428
(612) 561-7020

Pease Industries, Inc.
115600 Rockfield Ct.
Cincinnati, OH 45241
(513) 771-8272

Peerless
Div. of Dover Corp.
PO Box 2015
Louisville, KY 40201
(502) 636-3711

Peerless Pottery, Inc.
PO Box 5581
101 Executive Plaza
Evansville, IN 47715
(812) 473-0500

Peerless Products, Inc.
2534 Madison St.
Kansas City, MO 64108
(816) 421-6690

Pella/Rolscreen Co.
100 Main St.
Pella, IA 50219
(515) 628-1000

Pemko Mfg. Co.
1360 59th St.
Emeryville, CA 94608
(415) 652-8222

Penn-Akron Hardware
PO Box 188
Pequabuck, CT 06781
(203) 584-2718

Pennville Custom Cabinets
600 E. Votaw St.
Portland, IN 47371
(219) 726-9357

Penn Wood Products
PO Box 180
East Berlin, PA 17316
(717) 259-9551

PenPly
Div. of ITT Rayonier
439 Marine Dr.
Port Angeles, WA 98362
(800) 426-7017

Pentagon Plastics, Inc.
905 North Railroad Ave.
West Palm Beach, FL 33401
(305) 655-2111

Peregrine Industries, Inc.
PO Box 3917
San Rafael, CA 94901
(415) 383-3766

Perfection Wood Products
7645 York St.
Denver, CO 80229
(303) 287-5311

Perkasie Industries Corp.
50 E. Spruce St.
Perkasie, PA 18944
(215) 257-6581

Perma Clad Industries
1138 Pine Brook Rd.
Tinton Falls, NJ 07224
(201) 542-7222

Perma-Door
Div. of American-Standard
9017 Blue Ash Rd.
Cincinnati, OH 45242
(513) 745-6400

Permaform Co., Inc.
1290 Third Ave.
New Kensington, PA 15068
(412) 339-6611

Permaform East
500 Duck Creek Rd.
Clayton, DE 19938
(302) 653-6631

Permagrain Products
22 W. State St.
Media, PA 19063
(215) 565-1575

Permaloy Corp.
PO Box 1559
Ogden, UT 84402
(801) 731-4303

Perm Entry Co.
PO Box 347
37 Water St.
West Haven, CT 06516
(203) 934-9818

Norman Perry
Div. of Erwin-Lambeth, Inc.
501 W. Green Dr.
High Point, NC 27260
(919) 889-1555

Perstorp Components
305 S. Hamilton St.
High Point, NC 27260
(919) 685-7668

Pertec Computer Corp.
PO Box 92300
Los Angeles, CA 90009
(213) 822-9222

Pettibone Corp.
4700 W. Division St.
Chicago, IL 60651
(312) 772-9300

Phelps-Dodge
300 Park Ave.
New York, NY 10022
(212) 940-6400

Phenix Mfg. Co.
625 Elizabeth St.
Shawano, WI 54166
(715) 526-3171

Phifer Wire Products
4400 Kauloosa Ave.
Tuscaloosa, AL 35403
(205) 345-2120

Philadelphia Carpets
PO Drawer 2128
Dalton, GA 30720
(404) 278-3812

Philips Industries, Inc.
4801 Springfield Pike
Dayton, OH 45401
(513) 253-7171

Phillips Control Co.
7805 E. Harvard Ave.
Denver, CO 80231
(303) 695-4505

Phil-Mar Corp.
1100 E. 222nd St.
Cleveland, OH 44117
(216) 531-8800

Phoenix Fireplace Inserts
PO Box 1144HM
Asheville, NC 28802
(704) 258-9265

Phoneware, Inc.
7534 La Jolla Blvd.
La Jolla, CA 92037
(714) 459-4255

Piazza Faucet, Inc.
11602 Knott Ave.
Suite 13
Garden Grove, CA 92641
(714) 898-9271

Pickering Industries
1930 E. D St.
Tacoma, WA 98421
(206) 572-9212

Pierce & Stevens Chemical Corp.
Box 1092
Buffalo, NY 14240
(716) 856-4910

Pine Barren Stoves, Inc.
Box 496
State Hwy. Rte. 72
Chatsworth, NJ 08019
(609) 726-1550

Pinecrest, Inc.
2118 Blaisdell Ave.
Minneapolis, MN 55404
(612) 871-7071

Pioneer Craftsman, Inc.
333 N. Third St.
Reading, PA 19601
(215) 376-7361

Pioneer Industries
401 Washington Ave.
Carlstadt, NJ 07072
(201) 933-1900

Pioneer Plastics
Div. of Lof Plastics Inc.
Pionite Rd.
Auburn, ME 04210
(207) 784-9111

Piper Hydro, Inc.
3031 E. Coronado
Anaheim, CA 92806
(714) 630-4040

Pittsburgh Forest Products Co.
111 Canterbury Rd.
McMurray, PA 15317
(412) 941-3440

Plan Hold
Div. of Times Mirror Co.
17621 Von Karman Ave.
Irvine, CA 92714
(714) 979-3800

Planned Energy Systems, Inc.
9868 Monroe
Dallas, TX 75220
(214) 358-4474

Plasco, Inc.
PO Box 3585
Albuquerque, NM 87110
(505) 884-3883

Plasdecor, Inc.
12703 Cerise Ave.
Hawthorne, CA 90250
(213) 772-0111

Plaskolite, Inc.
Box 149
1770 Joyce Ave.
Columbus, OH 43216
(614) 294-3281

Plasteco, Inc.
Box 24158
8535 Market St.
Houston, TX 77029
(713) 674-7686

Plastic Parts, Inc.
6 Pearce Industrial Rd.
Shelbyville, KY 40065
(502) 633-6500

Plasticrafts, Inc.
2800 N. Speer Blvd.
Denver, CO 80211
(303) 433-8801

Plastic Sales Corp.
PO Box 10055
Station C
Charleston, WV 25312
(304) 744-9441

Plastic Tops, Inc.
139 W. Garfield Ave.
Coldwater, MI 49036
(517) 279-7581

Plastic View, Inc.
PO Box 25
Van Nuys, CA 91408
(213) 786-2801

Plastiglide Mfg. Corp.
2701 W. El Segundo Blvd.
Hawthorne, CA 90250
(213) 777-8108

Plastmo, Inc.
920 Shelly
Springfield, OR 97477
(503) 747-3330

Playfair, Inc.
440 Park Ave. S
Suite 1302
New York, NY 10016
(212) 679-5216

Plectone Corp. America
2141 McCarter Hwy.
Newark, NJ 07104
(201) 484-4443

Plicoflex, Inc.
Industrial Div.
1430 E. Davis St.
Arlington Heights, IL 60005
(312) 392-5700

Ply-Gem Industries, Inc.
919 Third Ave.
New York, NY 10022
(212) 832-1550

Plymouth Products
Div. of Ametek
502 Indiana Ave.
Sheboygan, WI 53081
(414) 457-9435

PM Range Hoods Corp.
43 Florida St.
Farmingdale, NY 11735
(516) 420-0424

PMS Industries, Inc.
714 W. Pine St.
Eagle River, WI 54521
(906) 229-5251

ALPHABETICAL

Poggenpohl USA Corp.
222 Cedar Ln.
Teaneck, NJ 07666
(201) 836-1550

Polar Ware Co.
Lake Shore Rd.
Sheboygan, WI 53081
(414) 458-3561

Polycell Industries, Inc.
PO Box 99
Marion, IA 52302
(319) 377-9495

**Poly Co. of America
Div. of Energy Resources of ND,
Inc.**

2701 Eighth Ave. SE
Minot, ND 58701
(701) 852-5858
See our ad page 39

Poly Designs, Inc.
11904 Jefferson Blvd.
Culver City, CA 90230
(213) 391-3712

Poly Growers, Inc.
Box 359
Muncy, PA 17756
(717) 546-3216

Polymer Building Systems, Inc.
6918 Gage St.
Riverside, CA 92504
(714) 687-7070

Polymer Plastics Corp.
65 David's Dr.
Hauppauge, NY 11787
(516) 231-1300

Polynesian Pools, Inc.
905 Brooks Ave.
Holland, MI 49423
(616) 392-7861

Pootatuck Corp.
Box 18 RR 2
Windsor, VT 05089
(603) 675-2105

Pope & Talbot
Box 8171
Portland, OR 97207
(503) 228-9161

Porafior
65 Davids Dr.
Hauppauge, NY 11787
(516) 231-1300

Porta-Framer International
PO Box 1671
Denton, TX 76201
(817) 387-3233

Port A Skaf, Inc.
Box 109
Greenfield, MA 01302
(413) 773-8472

Porter Carpet Mills, Inc.
PO Box 688
Cartersville, GA 30120
(404) 382-3216

Porter Energy Products
PO Box 827
Newark, DE 19711

W. H. Porter, Inc.
PO Box 1112-B
4240 N. 136th Ave.
Holland, MI 49423
(616) 399-1963

Portrait Kitchens, Inc.
185 Norman St.
Rochester, NY 14613
(716) 647-3070

Poudrier Ceiling Tiles
PO 5097
Orange, CA 92668
(714) 997-9594

Power Controls Corp.
PO Box 5860
6222 N.W. IH 10, Suite 103
San Antonio, TX 78201
(512) 734-7155

Power Curbers, Inc.
PO Box 1639
Salisbury, NC 28144
(704) 636-5871

Power Line Sales, Inc.
10180 Valley Blvd.
El Monte, CA 91734
(213) 443-3251

Pozzi Window Co.
PO Box 5249
Bend, OR 97701
(503) 382-4411

PPG Industries
1 Gateway Ctr.
Pittsburgh, PA 15222
(412) 434-3019

Practical Products Co.
7820 Concord Hills Ln.
Cincinnati, OH 45243
(513) 891-1471

Practical Solar Systems
7221 S. 180th St.
Kent, WA 98031
(206) 251-8369

Pratt Lambert, Inc.
Box 22
Buffalo, NY 14240
(716) 873-6000

Preciform, Inc.
3035 Le Corbusier Blvd.
Laval, PQ Can. H7L 4C3
(514) 687-5115

Precision Parts Corp.
PO Box 66
Whitesburg, TN 37891
(615) 581-9717

Preso-Matic Lock Co., Inc.
3048 Industrial 33rd St.
Ft. Pierce, FL 33450
(305) 465-7400

Prestige Cabinet Corp. of America
29 Rider Place
Freeport, NY 11520
(516) 379-1166

Prestige Products, Inc.
PO Box 314
Industrial Park
Neodesha, KS 66757
(316) 325-3041

Preway, Inc.
1430 Second St. N
Wisconsin Rapids, WI 54494
(715) 423-1100

Price Pfister
13500 Paxton St.
Pacoima, CA 91331
(213) 896-1141

Proctor Products Co.
PO Box F
210 Eighth St. S
Kirkland, WA 98033
(206) 822-9296
See our ad page 71

Prodigy
497 Lincoln Way
Iselin, NY 08830
(201) 283-2000

Pro-Former Engineering Corp.
Mear Rd.
Holbrook, MA 02343
(617) 767-3311

Progressive Systems
6500 N. California Ave.
Chicago, IL 60645
(312) 262-2433

Progress Lighting
PO Box 12701
Philadelphia, PA 19134
(215) 289-1200

Proper Vent, Inc.
8224 Olson Memorial Hwy.
Minneapolis, MN 55427
(612) 545-6825

Pryde, Inc.
3517 Cardiff Ave.
Cincinnati, OH 45209
(513) 871-2071

Publishers Forest Products
33015 Hollow Tree Oval
North Ridgeville, OH 44039
(216) 327-4815

Pullman Holt Products
10702 46th St.
Tampa, FL 33612
(813) 971-2223

Pure Cycle Corp.
PO Box 671
1668 Valtec Ln.
Boulder, CO 80306
(303) 449-6530

PX Industries, Inc.
199 Winter St.
Hanover, MA 02339
(617) 878-0534

Pyro Industries, Inc.
38 Windsor Ave.
Mineola, NY 11501
(516) 747-4490

Pyrosolar Industries, Inc.
PO Box 858
Rolla, MO 65401
(314) 341-3612

Q

Quaker Maid
Rte. 61
Leesport, PA 19533
(215) 926-3011

Quaker Stove Co.
200 W. Fifth St.
Lansdale, PA 19446
(215) 362-2019

Quality Cabinets
6048 Westview
Houston, TX 77055
(713) 686-9265

Quality Marble & Tile, Inc.
11961 Vose St.
North Hollywood, CA 91605
(213) 875-1690

Quay Corp.
PO Box 386
Freehold, NJ 07728
(201) 542-7340

Quickspray, Inc.
PO Box 327
Clinton, OH 43452
(419) 732-2611

R

Raccoon Creek Stove Co.
2111 Phillips Rd.
Granville, OH 43023
(614) 587-3825

Radar Engineers
9535 N.E. Colfax
Portland, OR 97220
(503) 256-3417

Radcon Industries
PO Box 15540
Las Vegas, NV 89114
(702) 648-6486

Radco Products, Inc.
2877 Industrial Pkwy.
Santa Maria, CA 93455
(805) 928-1881

Radiation Technology, Inc.
Lake Denmark Rd.
Rockaway, NJ 07866
(201) 627-2900

Ra-Energy Systems
11459 Woodside Ave.
Lakeside, CA 92040
(714) 448-6216

Rain Bird Sprinkler Mfg. Corp.
145 N. Grand Ave.
Glendora, CA 91740
(213) 963-9311

Rainier Woodworking
Box 490
Puyallup, WA 98371
(206) 848-8781

Rais & Wittus, Inc.
Hack Green Rd.
Pound Ridge, NY 10576
(914) 764-5679

Raja Products Co., Ltd.
9502 Ditmas Ave.
Brooklyn, NY 11236
(212) 345-1400

Raleigh Architectural Roof
Systems, Inc.
6860 Indy Dr.
Belvidere, IL 61008
(815) 544-4141

Raleigh Carpet Mills
PO Box 1007
Cartersville, GA 30120
(404) 382-9350

Rally Racks
Div. of Rally Enterprises, Inc.
PO Box 299
Sonoma, CA 95476
(707) 938-4744

Ramada Energy Systems, Inc.
1421 S. Mc Clintock
Tempe, AZ 85281
(602) 273-4300

Ramco Industries, Inc.
2 Concourse Dr.
Rapid City, SD 57701
(605) 343-7160

Rangaire Corp.
PO Box 177
Cleburne, TX 76031
(817) 645-9111

Ransburg Cosco, Inc.
2525 State St.
Columbus, IN 47201
(812) 372-0141

Rapco Foam, Inc.
22 Fifth St.
Stamford, CT 06905
(203) 348-6418

Rapid Circuit Corp.
5721 18th Ave.
Brooklyn, NY 11204
(212) 331-2400

Raynor Mfg. Co.
E. River Rd.
Dixon, IL 61021
(815) 288-1431

Raypak, Inc.
31111 Agoura Rd.
Westlake Village, CA 91361
(213) 889-1500

Raytek, Inc.
325 E. Middlefield Rd.
Mountain View, CA 94043
(415) 961-1650

RDE Imports Inc.
2083 Jericho Tnpk.
E. Northport, NY 11731
(516) 499-3225

Reading Body Works, Inc.
PO Box 14
Reading, PA 19603
(215) 775-3301

Readybuilt Products Co.
Box 4411
Baltimore, MD 21223
(301) 233-5833

Reclamare Co.
20727 Seventh Ave. S
Seattle, WA 98148
(206) 824-2385

Recreation Equipment Unlimited, Inc.
PO Box 4700
Pittsburgh, PA 15206
(412) 621-1510

Red Dot
Div. of L.E. Mason Co.
98 Business St.
Hyde Park, MA 02136
(617) 361-1710

Redford Fireplace Corp.
PO Box 509
4240 11 Mile Rd.
Novi, MI 48050
(313) 348-6000

Redi-Built Products, Inc.
6100 Smith Rd.
Suite 4040
Denver, CO 80216
(303) 399-4327

Redman Building Products, Inc.
2550 Walnut Hill Ln.
Dallas, TX 75229
(214) 350-3761

Reed Cromex
23150 Commerce Park Rd.
Beachwood, OH 44122
(216) 464-9200

Refrigeration Mfrs., Inc.
PO Box 8
Millstadt, IL 62260
(618) 476-1034

Regency Door & Hardware, Inc.
6720 N.E. Fourth Ct.
Miami, FL 33138
(305) 573-6317

Regency Products
Div. of Novi American, Inc.
40200 Grand River Ave.
Novi, MI 48050
(313) 476-3550

Rehau Plastics, Inc.
3 North St.
Waldwick, NJ 07463
(201) 447-1190

Reliance Building Products, Inc.
Rte. 2A at Keefe Rd.
Box 1222
Concord, MA 01742
(617) 369-6333

Remcraft Lighting Products
Div. of Robboy Electric Mfg. Co.
4565 N.W. 37th Ave.
Miami, FL 33142
(305) 633-6548

Remington Aluminum
Div. of Evans Products
100 Andrews Rd.
Hicksville, NY 11801
(516) 681-9100

Rene Products
8600 Harrison Pike
Cleveland, OH 45002
(513) 353-2600

Republic Builders Products Corp.
PO Box 508
McKenzie, TN 38201
(901) 352-3383

Research Products Corp.
PO Box 1467
Madison, WI 53701
(608) 257-8801

Residential Products Co.
PO Box 1938
Ann Arbor, MI 48106
(313) 665-8156

Rettew Associates, Inc.
RD 1, Box 65
Newmanstown, PA 17073
(717) 589-2511

Fred Reuten, Inc.
231 Herbert Ave.
Closter, NJ 07624
(201) 768-4900

Revere Copper Products, Inc.
PO Box 300
Rome, NY 13440
(315) 338-2442

Revere Solar & Architectural
Products, Inc.
PO Box 151
Rome, NY 13440
(315) 338-2401

Reynolds Aluminum Building
Products Co.
Box 1877
Bridgeport, CT 06601
(203) 375-3331

Reynolds Metals Co.
6603 W. Broad St.
Richmond, VA 23230
(804) 281-3349

Rheem Water Heater
Div. of City Investing Co.
5780 Peachtree Dunwoody NE
Suite 400
Atlanta, GA 30342
(404) 256-2037

Riblet Products Corp.
PO Box 1145
Elkhart, IN 46515
(219) 522-0995

Riccar America Co.
3184 Pullman St.
Costa Mesa, CA 92626
(714) 556-6520

Fred Rice Productions, Inc.
Box 643
48780 Eisenhower
La Quinta, CA 92253
(714) 564-4823

Phil Rich Fan Mfg. Co.
PO Box 55589
7200 Old Katy Rd.
Houston, TX 77055
(713) 681-4881

Rich Maid Kitchens, Inc.
Drawer B
Wernersville, PA 19565
(215) 678-4525

Richter Mfg. Co., Inc.
Pine St. & Ave. A.
Orlando, FL 32809
(305) 855-0641

Rich-Wall Custom Cabinetry
27005 Michigan Ave.
Inkster, MI 48141
(313) 561-7100

The Ridge Tool Co.
Sub. of Emerson Electric Co.
400 Clark St.
Elyria, OH 44036
(216) 323-5581

Riteway Mfg. Co., Inc.
PO Box 99
100 Triangle Dr.
Weyers Cave, VA 24486
(703) 234-9276

Rittenhouse
Div. of Emerson Electric Co.
475 Quaker Meeting House Rd.
Honeoye Falls, NY 14472
(716) 624-1400

Ritter Industries Ltd.
5920-E N2 Rd.
Richmond, BC Can. V7C4R9
(604) 278-4811

Riverton Corp.
Riverton, VA 22651
(703) 635-4131

Riviera Kitchens
5401 W. Kennedy Blvd.
Tampa, FL 33609
(813) 870-2484

Rixson-Firemark, Inc.
9100 W. Belmont Ave.
Franklin Park, IL 60131
(312) 671-5670

R-Max
13524 Welch Rd.
Dallas, TX 75240
(214) 387-4500

R-M Products
5010 Cook
Denver, CO 80216
(303) 825-0203

Robbins, Inc.
PO Box 7915
Louisville, KY 40207
(502) 893-8190

Roben/Hastings
185 Main St.
Port Washington, NY 11050
(516) 883-4300

Roberts Consolidated
Industries, Inc.
600 N. Baldwin Park Blvd.
City of Industry, CA 91749
(213) 338-7311

Robertshaw Controls Co.
Box 26544
Suite 400
Richmond, VA 23261
(804) 281-0700

Robertson-American Corp.
S. Pennsylvania Ave.
Morrisville, PA 19067
(215) 295-1121

Robin Hardware, Inc.
1150 Metropolitan Ave.
Brooklyn, NY 11237
(212) 721-8994

Robin Iron Works, Inc.
3020 S.W. Adams St.
Peoria, IL 61602
(309) 637-7776

Rockwell International
Power Tool Div.
400 N. Lexington Ave.
Pittsburgh, PA 15208
(412) 247-3500

Rockwool Industries, Inc.
Sub. of Susquehanna Corp.
PO Box D
Alexandria, IN 46001
(317) 724-4471

Rodgers Machinery Mfg. Co., Inc.
PO Box 2187
2301 Belgrave Ave.
Huntington Park, CA 90255
(213) 587-6196

Rodman Industries, Inc.
Box 76
Marinette, WI 54143
(715) 735-9509

Roe International, Inc.
Roe Place
Patchogue, NY 11772
(516) 289-0500

Rohm & Haas Co.
Independence Mall W
Philadelphia, PA 19105
(215) 592-3000

Roll-A-Chart
PO Box 367
Diamond Springs, CA 95619
(916) 622-2437

Rollex Corp.
2001 Lunt Ave.
Elk Grove Village, IL 60007
(312) 437-3000

Rol-Lift
A Unit of Ransburg Corp.
3700 Shackelford Rd.
Little Rock, AR 72204
(501) 227-4200

Rollomatic Roofs, Inc.
1400 Yosemite Ave.
San Francisco, CA 94124
(415) 822-5655

Rolscreen Co.
102 Main St.
Pella, IA 50219
(515) 628-1000
See our ad page 28 & 29

Rom-Aire Solar Corp.
1909 E. 28th St.
Lorain, OH 44055
(216) 277-5600

Roman Fountains
Rio Rancho Industrial Park
Box 10190
Albuquerque, NM 87184
(505) 898-3311

Roman Marble, Inc.
15 Rusfield St.
Boston, MA 02119
(617) 442-5050

Romarco, Ltd.
Box 2218
Morganton, NC 28655
(704) 584-2551

Ronson Corp.
1 Ronson Rd.
Bridgewater, NJ 08807
(201) 526-5900

Root Corp.
152 N. Main St.
Mount Wolf, PA 17347
(717) 266-5626

Roper Eastern
9325 Snowden River Pkwy.
Columbia, MD 21046
(301) 992-6700

Roper Sales Corp.
PO Box 867
1905 W. Court
Kankakee, IL 60901
(815) 937-6000

Roseberg Lumber Co.
Box 1088
Roseburg, OR 97470
(503) 679-8741

Rosebud Mfg. Co., Inc.
111 W. Center
Madison, SD 57042
(605) 256-4561

Roseburg Lumber Co.
Anderson Division
PO Box 697
Anderson, CA 96007
(916) 365-7661

Roto International
Div. of L.M.M.S., Inc.
PO Box 73
Hitchcock Corner
Essex, CT 06426
(203) 767-2015

Roton Corp.
1115 N. Ellsworth
Villa Park, IL 60181
(312) 941-0900

R.O.W. Window Sales Co.
1365 Academy Ave.
Ferndale, MI 48220
(313) 543-7040

Roxbury Carpet Co.
PO Box 162
Rome, GA 30161
(404) 291-5000

Roxter Corp.
10-11 40th Ave.
Long Island City, NY 11101
(212) 392-5060

Royal Brass Mfg. Co.
PO Box 217
Lincoln, AL 35196
(216) 361-3175

Royal Chef
Div. of Gray & Dudley Co.
2300 Clifton Rd.
Nashville, TN 37209
(615) 327-9585

R & R Wood Products Corp.
180-02 137th Ave.
Springfield Gardens, NY 11434
(212) 527-1060

Rubbermaid Commercial
Products, Inc.
3124 Valley Ave.
Winchester, VA 22601
(703) 667-8700

Rusco Industries, Inc.
2401 W. Commonwealth Ave.
Fullerton, CA 92633
(714) 879-9033

Rush-Hampton Industries, Inc.
3000 Industrial Park
Longwood, FL 32750
(305) 339-2000

Russell Stadelman & Co.
PO Box 17039
Memphis, TN 38117
(901) 767-1391

Russwin
Div. of Emhart Industries, Inc.
225 Episcopal Rd.
Berlin, CT 06037
(203) 225-7411

ALPHABETICAL

Rusth Industries
PO Box 1519
Beaverton, OR 97075
(503) 644-2582

Rustic Crafts Co.
65 W. Sheffield Ave.
Englewood, NJ 07631
(201) 568-8393

Rutt Custom Kitchens
Rte. 23
Goodville, PA 17528
(215) 445-6751

Ryan Mfg. Co.
675 W. Thames St.
Norwich, CT 06360
(203) 889-9843

Rynone Ind.
PO Box 389
Waverly, NY 14892
(607) 565-2906

Ryobi America Corp.
1158 Tower Ln.
Bensenville, IL 60106
(312) 766-1621

S

Saco Industries
325 Rte. 45
Frankfort, IL 60423
(312) 479-2472

Safe Hardware Corp.
225 Episcopal Road
Berlin, CT 06037
(203) 225-7411

SAI Corp.
Hwy. 34-W
Mt. Pleasant, IA 52641
(319) 385-9031

Salem Carpet Mills
PO Box 12429
Winston-Salem, NC 27107
(919) 727-1200

Sandel Marble Co., Inc.
403 Midland Ave.
Waukesha, WI 53186
(414) 547-6866

Sanitas
PO Box 737
Pine Brook, NJ 07058
(201) 227-8940

Sani-Top, Inc.
PO Box 130
16634 S. Figueroa
Gardena, CA 90248
(213) 321-5531

Sanspray Corp.
630 Martin Ave.
Santa Clara, CA 95050
(408) 727-3292

San Valle Tile Kilns
1717 N. Highland Ave.
Los Angeles, CA 90028
(213) 464-7289

Sanymetal Mela-Mate
1705 Urbana Rd.
Cleveland, OH 44112
(216) 531-1600

Sargent & Co.
100 Sargent Dr.
New Haven, CT 06511
(203) 562-2151

Sauder Woodworking Co.
502 Middle St.
Archbold, OH 43502
(419) 445-6010

Save Supply Co.
PO Box 71
Charleston, WV 25321
(304) 344-1661

Sawyer Cabinet, Inc.
12744 San Fernando Rd.
Sylmar, CA 91342
(213) 367-5991

S B Manufacturing Co., Ltd.
11320 Watertown Plank Rd.
Milwaukee, WI 53226
(414) 771-3500

Scandecor, Inc.
430 Pike Rd.
Southampton, PA 18966
(215) 355-2410

H. J. Scheirich Co.
PO Box 37120
Louisville, KY 40233
(502) 363-3583
See our ad page 4 & 5

Schlage Lock Co.
2401 Bayshore Blvd.
San Francisco, CA 94134
(415) 467-1100

Schlegel Corp.
PO Box 23113
400 East Ave.
Rochester, NY 14692
(716) 546-6260

Schmidt-Haus, Inc.
5237 Verona Rd.
Madison, WI 53711
(608) 271-2262

Scholz Homes
PO Box 2907
3103 Executive Pkwy.
Toledo, OH 43606

Schroll Cabinets
821 Bradley Ave.
Cheyenne, WY 82001
(307) 632-4278

Schulte Corp.
11450 Grooms Rd.
Cincinnati, OH 45242
(513) 489-9300

A. F. Schwerdt Mfg. Co.
3215 McClure Ave.
Pittsburgh, PA 15212
(412) 766-6322

Scientific Applications, Inc.
PO Box 615
Mt. Pleasant, IA 52641
(319) 385-9021

Scio Cabinet Co., Inc.
Box 526
Fowler Ave.
Scio, OH 43988
(614) 945-3611

Scotsman Consumer Products
505 Front St.
Albert Lea, MN 56007
(507) 373-3961

Scotsman Ice Systems
Queen Products Div.
505 Front St.
Albert Lea, MN 56007
(507) 373-3961

Scottdel
400 Church St.
Swanton, OH 43558
(419) 826-8010

Scottsbluff Sash & Door Co.
PO Box 420
709 Mill Dr.
Scottsbluff, NE 69361
(303) 632-2214

Seachrome Bath Hardware
9831 Klingerman Ave.
South El Monte, CA 91733
(213) 686-0332

Sea Gull Lighting Products, Inc.
25th & Wharton Sts.
Philadelphia, PA 19145
(215) 468-7253

Seal Reinforced Fiber Glass, Inc.
173 Marine St.
Farmingdale, NY 11735
(516) 694-2080

SealRite Windows, Inc.
PO Box 4468
3505 N. 48th St.
Lincoln, NE 68508
(402) 464-0202

Sears Roebuck & Co.
Contract Sales Div.
Sears Tower D/732G
Chicago, IL 60684
(312) 875-6908
See our ad page 40

Season-All Industries, Inc.
Rte. 119S
Indiana, PA 15701
(412) 349-4600

Sebra Solar Energy
500 N. Tucson Blvd.
Tucson, AZ 85716
(602) 881-6555

Seco
4230 Fox St.
Denver, CO 80216
(303) 433-8761

Seemac, Inc.
102 Keystone Sq.
Office Plaza
Carmel, IN 46032
(317) 844-3995

James Seeman Studios
Div. of Masonite Corp.
50 Rose Pl.
Garden City Park, NY 11040
(516) 741-4040

Se-Kure Controls, Inc.
5685 Lincoln Ave.
Chicago, IL 60659
(312) 728-2435

Selby Furniture Hardware
17 E. 22nd St.
New York, NY 10010
(212) 673-4097

Select Sun Energy Systems
814 W. Lantana Rd.
Lantana, FL 33462
(305) 582-5607

Selkirk Metalbestos
Div. of Wallace Murray Co.
PO Box 372
1820 E. Fargo
Nampa, ID 83651
(208) 467-7411

Senco Products, Inc.
8485 Broadwell Rd.
Cincinnati, OH 45244
(513) 388-2000
See our ad page 6

Sensenich Corp.
PO Box 4187
Lancaster, PA 17604
(717) 569-0435

Servac, Inc.
3060 Kenneth St.
Santa Clara, CA 95050
(408) 727-2874

Setsco
40 Blaine Cr.
Moraga, CA 94556
(415) 376-4057

Seven Seas Bath Fashions
6401 W. 65th St.
Chicago, IL 60638
(312) 458-9400

J. A. Sexauer, Inc.
10 Hamilton Ave.
White Plains, NY 10601
(914) 682-8600

SGL Waber Electric
300 Harvard Ave.
Westville, NJ 08093
(609) 456-5400

Shadyside Industries
PO Box 218
Bellaire, OH 43906
(614) 676-1661

Shake Co.
5355 N. Vincent
Irwindale, CA 91706
(213) 969-3451

Shakertown Corp.
Box 400
Winlock, WA 98596
(206) 785-3501

Shake & Shingle Panels Co.
980 S. Fifth St.
San Jose, CA 95112
(408) 998-8550

Sharp Electronics Corp.
10 Keystone Place
Paramus, NJ 07652
(201) 265-5600

Sheffield Plastics, Inc.
Salisbury Rd.
Sheffield, MA 01257
(413) 229-8711

Shelley Radiant Ceiling Co.
456 W. Frontage Rd.
Northfield, IL 60093
(312) 446-2800

Shelter Shield Products
PO Box 188
2705 W. Hwy. 55
Hamel, MN 55340
(612) 478-6614

Shenandoah Mfg. Co.
PO Box 839
Harrisonburg, VA 22801
(703) 434-3838

Sherle Wagner International
60 E. 57th St.
New York, NY 10022
(212) 758-3300

The Sherwin-Williams Co.
101 Prospect Ave.
Cleveland, OH 44115
(216) 566-2334

Shower Door Co. of America
1 Permalume Plaza NW
Atlanta, GA 30325
(404) 355-3550

Sierra Manufacturing, Inc.
Box 1089
Harrisonburg, VA 22801
(703) 434-3800

Sierra National Cooperage, Inc.
5801 88th St.
Sacramento, CA 95828
(916) 381-5910

Silver Metal Products, Inc.
2150 Kittyhawk Rd.
Livermore, CA 94550
(415) 449-4100

Silver Top Mfg. Co.
1040 Pulaski Hwy.
White Marsh, MD 21162
(301) 335-5500

Simco
920 Walnut St.
Lansdale, PA 19446
(215) 368-2220

Sim-Kar Lighting Fixture Co.
601 E. Cayuga St.
Philadelphia, PA 19120
(215) 831-7700

Simpex Imports/Exports, Inc.
115 Midtown Plaza
Syracuse, NY 13210
(315) 472-3663

Simplex Industries
3000 W. Beecher Rd.
Adrian, MI 49221
(517) 263-8881

Simplex Security
10 Front St.
Collinsville, CT 06022
(203) 693-8391

Simplicity
Port Washington, WI 53074
(414) 284-5535

Simpson Timber Co.
900 Fourth Ave.
Seattle, WA 98164
(206) 292-5000

Singer Co.
Climate Control Div.
1300 Federal Blvd.
Carteret, NJ 07008
(201) 636-3300

SJC Corp.
Div. of Smith-Jones
206 Woodford Ave.
Elyria, OH 44036
(216) 329-2000

Skil Corp.
4801 W. Peterson Ave.
Chicago, IL 60646
(312) 286-7330

Skymaster
Div. of TM Corp.
413 Virginia Dr.
Orlando, FL 32803
(305) 898-2881

Slant/Fin Corp.
100 Forest Dr.
Greenvale, NY 11548
(516) 484-2600

Slater Electric, Inc.
45 Sea Cliff Ave.
Glen Cove, NY 11542
(516) 671-7000

Slimfold Mfg. Co.
PO Drawer 6416
Dothan, AL 36302
(205) 794-0661

Sloan Valve Co.
10500 Seymore Ave.
Franklin Park, IL 60131
(312) 671-4300

Alexander Smith Carpet Co.
57 Lyon St.
Amsterdam, NY 12010
(518) 841-2422

H. B. Smith Co., Inc.
57 Main St.
Westfield, MA 01086
(413) 562-9631

A. O. Smith Corp.
PO 28
Kankakee, IL 60901
(815) 933-8241

Smith Loveless
Div. of Ecodyne Corp.
14040 W. Santa Fe Trail Dr.
Lenexa, KS 66215
(913) 888-5201

Smoke Signal Broadcasting
31336 Via Colinas
Westlake Village, CA 91361
(213) 889-9340

Smokey Mountain Enterprises, Inc.
PO Drawer 8789
Asheville, NC 28814
(704) 258-8248

Snyder Industries, Inc.
4700 Fremont St.
Lincoln, NE 68504
(402) 467-5221

The Soft Bathtub Co.
PO Box 81125
Seattle, WA 98108
(206) 767-3040

Solahart
3560 Dunhill St.
San Diego, CA 92021
(714) 452-5805

Solara Associates, Inc.
1001 Connecticut Ave. NW
Washington, DC 20036
(202) 296-7070

Solar Alternative, Inc.
22 S. Main St.
Brattleboro, VT 05301
(802) 257-4528

Solaray Sales & Installation, Inc.
651 20th St.
Oakland, CA 94612
(415) 785-1994

Solar By Wefco, Inc.
Wallworth Industrial Park
Wisconsin St.
Wallworth, WI 53184
(414) 275-6564

Solar Components Corp.
Div. of Kalwall Corp.
PO Box 237
88 Pine St.
Manchester, NH 03105
(603) 668-8186

Solar Control Corp.
Div. of United Solar Associates,
Inc.
2525 W. Sixth Ave.
Denver, CO 80204
(303) 534-4133

Solarcrete Corp.
3635 Turfway Rd.
Erlanger, KY 41018
(606) 371-2540

Solar Development, Inc.
11799 E. 30th Ave.
Aurora, CO 80010
(303) 343-8154

Solar Dynamics, Inc.
1100 N. Lake Havasu Ave.
Suite H
Lake Havasu City, AZ 86403
(602) 855-5051

Solar Energies of California, Inc.
11421 Woodside Ave.
Lakeside, CA 92040
(714) 448-4300

Solar Energy Engineering, Inc.
63 Maxwell Ct.
Santa Rose, CA 95401
(707) 542-4498

Solar Energy of Colorado, Inc.
4230 Fox St.
Denver, CO 80216
(303) 433-8761

Solar Energy Products, Inc.
Mountain Pass
Hopewell Junction, NY 12533
(914) 226-8596

Solar Energy Products, Inc.
Div. of SEP, Inc.
PO Box 1048
Gainesville, FL 32602
(904) 377-6527

Solar Energy Research Corp.
10075 E. County Line Rd.
Longmont, CO 80501
(303) 772-8406

Solar-Eye Products, Inc.
1300 N.W. McNab
Ft. Lauderdale, FL 33309
(305) 974-2500

Solar Farm Industries, Inc.
PO Box 242
Stockton, KS 67669
(913) 425-6726

Solar Fin Systems
140 S. Dixie Hwy.
St. Augustine, FL 32084
(904) 824-3522

Solargizer International
2010 W. 98th St.
Bloomington, MN 55431
(612) 888-0018

Solar Heat Corp.
398 E. 271st St.
Euclid, OH 44132
(216) 732-8034

Solar, Inc.
008 Sunburst Ln.
Mead, NE 68041
(402) 624-6555

Solar Industries, Inc.
2300 Hwy. 34
Manasquan, NJ 08736
(201) 223-8100

Solarlife
404 Lippincott Ave.
Riverton, NJ 08077
(609) 829-7022

Solar Living, Inc.
PO Box 12
Netcong, NJ 07857
(201) 691-8483

Solarnetics Corp.
1654 Pioneer Way
El Cajon, CA 92020
(714) 579-7122

Solaron Corp.
1885 W. Dartmouth Ave.
Englewood, CO 80110
(303) 762-1500

Solar One, Ltd.
100 Parker Ln.
Virginia Beach, VA 23454
(804) 340-7774

Solar Products, Inc.
4291 N.W. Seventh Ave.
Miami, FL 33127
(305) 756-7609

Solar Sensor System
4220 Berritt St.
Fairfax, VA 22030
(703) 273-2683

Solar Servants, Inc.
4747 McGregor Blvd.
Ft. Meyers, FL 33901
(813) 939-3110

Solar Specialties, Inc.
6709 W. 58th Place
Arvada, CO 80002
(303) 420-2330

Solar Spectrum
772 W. 1355 S
Salt Lake City, UT 84104
(801) 973-4207

Solar Systems Designs
RD 3
Box 239
Selkirk, NY 12158
(518) 767-3100

Solar Systems, Inc.
507 W. Elm St.
Tyler, TX 75702
(214) 592-5343

Solar Technology
2160 Clay St.
Denver, CO 80211
(303) 455-3309

Solar Technology International
121 W. Front St.
Stateville, NC 28677
(704) 873-7959

Solartherm
1110 Fiddler Ln.
Twin Towers, Suite 1215
Silver Spring, MD 20910
(202) 882-4000

Solar Unlimited, Inc.
37 Traylor Island NE
Huntsville, AL 35801
(205) 534-0661

Solar Water Heaters of New Port
Richey
1214 U.S. 19 N
New Port Richey, FL 33552
(813) 848-2343

Solar World, Inc.
6245 N. 16th St.
Phoenix, AZ 85016
(602) 266-5686

Solar - X
Div. of Vanleer Plastics
64 Industrial Pkwy.
Woburn, MA 01888
(617) 935-7850

Solatherm Corp.
1255 Timberlake Dr.
Lynchburg, VA 24502
(804) 237-3249

Solcoor, Inc.
Corporate Headquarters
2 Park Ave.
New York, NY 10016
(212) 561-7200

Solex
187 Billerica Rd.
Cheimsford, MA 01824
(617) 256-8724

Solomon Grind-Chem Service
PO Box 1766
Springfield, IL 62705
(217) 522-3112

Solon Automated Services, Inc.
74 Kilburn St.
New Bedford, MA 02740
(617) 993-9931

Solpower Industries, Inc.
10211-C Bubbs Rd.
Cupertino, CA 95014
(408) 996-3222

Solpub
Box 9209
College Station, TX 77840
(713) 845-4133

South Pacific Industries
2100 S. Fairview
Santa Ana, CA 92704
(714) 540-4811

Southport Stoves
959 Main St.
Stratford, CT 06497
(203) 375-4167

Southwest Mfg.
Div. McNeil Corp.
10 N. Elliott
Aurora, MO 65605
(417) 678-5131

Space Structures International Corp.
155 DuPont St.
Plainview, NY 11803
(516) 349-0545

Spartan Mfg. Co.
2583 University Ave.
St. Paul, MN 55114
(612) 646-2693

J. H. Spaulding
3732 Dirr St.
Cincinnati, OH 45223
(513) 541-3486

Speakman Co.
301 E. 30th St.
Wilmington, DE 19899
(302) 764-7100

Specialty Design & Mfg. Co., Inc.
RD 7283
Reading, PA 19606
(215) 779-1357

Specification Chemicals, Inc.
PO Box J
824 Keeler St.
Boone, IA 50036
(515) 432-8256

Speed Cut, Inc.
PO Box 1125
Corvallis, OR 97330
(503) 928-1281

Speed Queen
Ripon, WI 54971
(414) 748-3121

Speko Products, Inc.
1014 N. Kolmar Ave.
Chicago, IL 60651
(312) 772-4200

Sperry New Holland
New Holland, PA 17557
(717) 354-1121

Spiral Mfg. Co.
17251 Jefferson Hwy.
Baton Rouge, LA 70816
(504) 293-8336

Splash Ender, Inc.
PO Box 13093
Portland, OR 97213
(503) 284-6155

Spotnails
1100 Hicks Rd.
Rolling Meadows, IL 60008
(312) 259-1620

Square D Co.
Bell Electrical Products
Sixth & Minor Sts.
Emmaus, PA 18049
(215) 965-9071

ALPHABETICAL

Stahl Industries
Federal Plaza W
Dollar Bank Bldg., 9th Fl.
Youngstown, OH 44503
(216) 744-0247

Stainless Steel Sinks, Inc.
PO Box 296
300 Fay Ave.
Addison, IL 60101
(312) 543-3624

Stair-Pak Products
Rte. 22
Union, NJ 07083
(201) 688-8000

Standard Dry Wall Products
7800 N.W. 38th St.
Miami, FL 33166
(305) 592-2081

Standard Paste & Glue Co.
3620 W. 38th St.
Chicago, IL 60632
(312) 523-1412

Standard Solar Collectors, Inc.
1465 Gates Ave.
Brooklyn, NY 11227
(212) 456-1882

Standard Structures, Inc.
PO Box K
Santa Rosa, CA 95402
(707) 544-2982

Standex Energy Systems
620 W. Main St.
Detroit Lakes, MN 56501
(218) 847-9258

The Stanley Works
Corporate Headquarters
195 Lake St.
New Britain, CT 06050
(203) 225-5111

Star Expansion Industries
Mountainville, NY 10953
(914) 534-2511

State Industries, Inc.
By Pass Rd.
Ashland City, TN 37015
(615) 792-4371

States Industries, Inc.
PO Box 7037
Eugene, OR 97401
(503) 688-7871

Statitrol
Div. of Emerson Electric Co.
140 S. Union Blvd.
Lakewood, CO 80228
(303) 986-1581

Stauffer Chemical Co.
Nyala Farm Rd.
Westport, CT 06880
(203) 222-3205

St. Charles Mfg. Co.
1611 E. Main St.
St. Charles, IL 60174
(312) 584-3800

St. Clair Rubber Co.
1765 Michigan Ave.
Marysville, MI 48040
(313) 364-7424

Steamist Co., Inc.
110 W. 30th St.
New York, NY 10001
(212) 736-7662

Steptoe Cast Iron Staircase
3626 Victoria Park Ave.
Willowdale, ON Can. M2H 3B2
(416) 497-2989

John Sterling Corp.
11600 Sterling Pkwy.
Richmond, IL 60071
(815) 678-2031

Sterling Factories, Inc.
PO Box 8427
4000 W. Ridge Rd.
Erie, PA 16505
(814) 838-7731

Sterling Faucet Co.
1375 Remington Rd.
Schaumburg, IL 60195
(312) 843-5400

Sterling Radiator Co., Inc.
260 N. Elm St.
Westfield, MA 01085
(413) 568-9571

Steves Sash & Door Co.
203 Humble
Drawer S
San Antonio, TX 78211
(512) 924-5111

Sto-Cote Products, Inc.
Drawer 310
Richmond, IL 60071
(815) 675-2358

STO Energy Conservation, Inc.
PO Box 219
Rutland, VT 05701
(802) 775-4117

Storex Corp.
1650 Vandike St.
Philadelphia, PA 19124
(215) 831-9800

Storm Weather Products, Inc.
3101-09 N. Mascher St.
Philadelphia, PA 19133
(215) 425-5300

Stow Mfg. Co.
277 Bump Rd.
Binghamton, NY 13209
(607) 723-6411

Streamway Corp.
Div. of The Scott & Fetzer Co.
875 Bassett Rd.
Westlake, OH 44145
(216) 871-7870

Strickland Systems, Inc.
233 Tresca Rd.
Jacksonville, FL 32211
(904) 725-8500

Stucco Stone Products, Inc.
PO Box 237
Hwy. 29 & Tower Rd.
Napa, CA 94558
(707) 255-1727

Style-Line Mfg. Co., Inc.
2081 S. 56th St.
West Allis, WI 53219
(414) 327-5880

Suba Mfg., Inc.
Bldg. 116 B.I.P.
Benicia, CA 94510
(707) 745-0358

Suburban Mfg. Co.
PO Box 399
Dayton, TN 37321
(615) 775-2131

Sub-Zero Freezer Co., Inc.
4717 Hammersley Rd.
Box 4130
Madison, WI 53711
(608) 271-2233

Summitville Tiles, Inc.
Summitville, OH 43962
(216) 773-1511

Suncraft, Inc.
650 S.E. Baer Rd.
Bend, OR 97701
(503) 382-2171

Sundance Byco
PO Box 1405
Greeley, CO 80632
(303) 353-8700

Sun-Dor
PO Box 13
Wichita, KS 67201
(316) 267-1397

The Sundu Co.
3319 Keys Ln.
Anaheim, CA 92804
(714) 995-5175

Sunduit, Inc.
281 E. Jackson St.
Virden, IL 62690
(217) 965-3352

Sun-Econ, Inc.
PO Box 426
Barney Rd.
Clifton Park, NY 12065
(518) 371-8312

Sunflower Energy Works, Inc.
101 Main St.
Lehigh, KS 67073
(316) 483-3621

Sun Glean Systems, Inc.
4249 Alcott
Denver, CO 80211
(303) 433-3063

Sunglo Solar
1081 Alness St.
Downsview, ON Can. M3J 2J1
(416) 661-2560

Sun-Heat, Inc.
11965 E. 49th Ave.
Denver, CO 80239
(303) 373-1961

Sunmaster Corp.
PO Box 1077
35 W. William St.
Corning, NY 14830
(607) 937-5441

Sunpower Systems Corp.
510 S. 52nd St
Suite 1
Tempe, AZ 85281
(602) 894-2331

Sun-Ray Solar Equipment Co., Inc.
4 Pines Bridge Rd.
Beacon Falls, CT 06403
(203) 888-0534

Sunray Solar Heat
202 Classon Ave.
Brooklyn, NY 11205
(212) 638-6540

Sun-Ray Solar Heaters
4898 Ronson Ct.
San Diego, CA 92111
(714) 278-7720

Sunsav, Inc.
640 S. Union St.
Lawrence, MA 01843
(617) 687-0044

Sunset Cosco, Inc.
6000 E. Slanson Ave.
City of Commerce, CA 90040
(213) 726-6959

Sunshine U-Lok Corp.
31129 Via Colinas
Suite 704
Westlake Village, CA 91362
(213) 707-0110

Sunshine, UnLtd.
900 N. Jay St.
Chandler, AZ 85224
(602) 963-3878

Sunspot
Environmental Energy Systems
PO Box 5110
San Diego, CA 92105
(714) 264-9100

Sun Stone Co., Inc.
PO Box 138
Baraboo, WI 53913
(608) 356-7744

Suntree Solar Co.
PO Box 547
Harrisville, RI 02830
(401) 949-2972

Sunverter Co.
RR One
Murphysboro, IL 62966
(618) 687-3416

Sunworks
Div. of Sun Selector Corp.
PO Box 3900
Somerville, NJ 08876
(201) 469-0399

Superior Aluminum Products, Inc.
211 W. Main St.
Russia, OH 45363
(513) 526-4065

Superior Fireplace Co.
4325 Artesia Ave.
Fullerton, CA 92633
(714) 521-7302

Superior Stove Co.
PO Box 506
159 Mill St.
Stoughton, MA 02072
(617) 344-9342

Superwood Corp.
14th Ave. W & Waterfront
Duluth, MN 55802
(218) 727-6891

Supradur Mfg. Corp.
122 E. 42nd St.
New York, NY 10168
(212) 697-1160

The Susquehanna Corp.
PO Box 5170
Denver, CO 80217
(303) 779-0777

The Svendborg Co., Inc.
85 Mechanic St.
Lebanon, NH 03766
(603) 448-5065

Swan Corp.
408 Olive St.
St. Louis, MO 63102
(314) 231-8140

Swanson Mfg. Co.
607 S. Washington St.
Owosso, MI 48867
(517) 725-5111

Swedlow, Inc.
12122 Western Ave.
Garden Grove, CA 92645
(714) 893-7531

Sweddoors, Inc.
Merchandise Mart
Suite 1332
Chicago, IL 60654
(312) 828-0880

Sweet Home Stove Works, Inc.
PO Box 233
Sweet Home, OR 97386
(503) 367-5185

Swim-Tech
625 Factory Rd.
Addison, IL 60101
(312) 543-0800

Swing Design, Inc.
6 Tripp St.
Framingham, MA 01701
(617) 620-0900

The Swingline Co.
32-00 Skillman Ave.
Long Island City, NY 11101
(212) 361-8555

Swiveller Co., Inc.
33 Rte. 304
Nanuet, NY 10954
(914) 623-3471

Sykes Datatronics, Inc.
375 Orchard St.
Rochester, NY 14606
(716) 458-8000

Sykes Flooring Products
Div. of Masonite Corp.
PO Box 999
Warren, AR 71671
(501) 226-6711

Symons Industries, Inc.
31 Brooks Dr.
Baintree, MA 02184
(617) 848-2250

Symons Corp.
200 E. Touhy Ave.
Des Plaines, IL 60018
(312) 298-3200

Systems Technology, Inc.
Div. of Sunrunner Energy Products
PO Box 337
Shallimar, FL 32579
(904) 863-9213

T

Talk-A-Phone Co.
5013 N. Kedzie Ave.
Chicago, IL 60625
(312) 539-1100

Tamko Asphalt Products, Inc.
220 W. Fourth St.
Joplin, MO 64801
(417) 624-6644

Taney Supply & Lumber Corp.
5130 Allendale Ln.
Taneytown, MD 21787
(301) 756-6671

Tapco Products Co., Inc.
9240 Hubbell Ave.
Detroit, MI 48228
(313) 837-5000

Tappan Appliance Div.
Tappan Park
Mansfield, OH 44901
(419) 755-2011

Taylor Building Products
Div. of Garland Mfg. Co.
244 70 Indaplex Cr.
Farmington Hills, MI 48018
(313) 476-1800

Taylor Building Products
631 N. First St.
West Branch, MI 48661
(517) 345-5110

Taylor Industries, Inc.
Anderson Rd.
Parkerford, PA 19457
(215) 495-5261

TCI Power Products, Inc.
900 Ferdig Ave.
Yankton, SD 57078
(605) 665-6500

Techni Trek Corp.
34701 Seventh St.
Bldg. 1B
Union City, CA 94587
(415) 794-8400

Techtonic Corp.
PO Box 264
2315 Parview
Middleton, WI 53562
(608) 836-7717

Teco
5530 Wisconsin Ave.
Washington, DC 20015
(301) 654-8288

Tek Industrial Corp.
600 Kelsy Ave.
Perth Amboy, NJ 08861
(201) 826-6346

Teknational, Inc.
82 St. Paul St.
Rochester, NY 14604
(716) 232-1291

Telecom Office Products, Inc.
2100 E. Foothill
Pasadena, CA 91107
(213) 577-1032

Teledyne Big Beam
290 E. Prairie St.
Crystal Lake, IL 60014
(815) 459-6100

Teledyne Rotolite
328 Essex St.
Stirling, NJ 07980
(201) 647-1040

Teledyne Water Pik
1730 E. Prospect St.
Ft. Collins, CO 80521
(303) 493-8600

Tele-Entry Security Systems, Inc.
375 N.W. 170th St.
North Miami, FL 33169
(305) 652-7822

Telescope Folding
Furniture Co., Inc.
PO Box 299
Granville, NY 12832
(518) 642-1100

Temple
Div. of Temple-Eastex, Inc.
Box N
Diboll, TX 75941
(713) 829-1224
See our ad page 82B & 82C

Temtex Products, Inc.
PO Box 1184
Nashville, TN 37202
(615) 297-7551

Tennant
PO Box 1452
Minneapolis, MN 55440
(612) 540-1200

Terra-Dome
1330 N. 7 Hwy.
Independence, MO 64015
(816) 229-6000

Terra Furniture, Inc.
17855 Arenth Ave.
City of Industry, CA 91744
(213) 912-8523

Terra-Light, Inc.
PO Box 493
30 Manning Rd.
Billerica, MA 01821
(617) 663-2075

Testworth Labs, Inc.
401 S. Main St.
Columbia City, IN 46725
(219) 244-5137

Texas Urethanes, Inc.
PO Box 9563
Austin, TX 78766
(512) 272-5531

Textured Coatings of America, Inc.
5950 S. Avalon Blvd.
Los Angeles, CA 90003
(213) 233-3111

Thelin-Thompson Co.
PO Box 459W
Kings Beach, CA 95719
(916) 546-4852

Thermador/Waste King
5119 District Blvd.
Los Angeles, CA 90040
(213) 562-1133

Thermalbar
Div. of Keystone Systems, Inc.
22 Denlar Dr.
Chester, CT 06412
(203) 526-9515

Thermal Industries, Inc.
One Thermal Way
Pittsburgh, PA 15221
(412) 371-4200

Therma Ray Mfg., Inc.
PO Box 516
83 Spencer Plains Rd.
Old Saybrook, CT 06475
(203) 399-7933

ThermaSol, Ltd.
ThermaSol Plaza
Leonia, NJ 07605
(201) 947-6222

Therma Tru
Div. of LST Corp.
4747 Holland Sylvania Rd.
Sylvania, OH 43560
(419) 885-5711

Thermocurve, Inc.
PO Box 205
Fishers, IN 46038
(317) 849-6350

Thermodular Designs, Inc.
5095 Paris St.
Denver, CO 80239
(303) 371-4111

Thermograte, Inc.
PO Box 43566
2785 N. Fairview Ave.
St. Paul, MN 55164
(800) 328-0424

Thermo Products, Inc.
PO Box 217
North Judson, IN 46366
(219) 896-2133

Thermoset Plastics
5101 E. 65th St.
Indianapolis, IN 46220
(317) 259-4161

Thermtron Products, Inc.
PO Box 9146
Baer Field
Fort Wayne, IN 46809
(219) 747-9183

Thomas & Betts Corp.
920 Rte. 202
Raritan, NJ 08869
(201) 685-1600

Thomas Industries, Inc.
PO Box 35120
207 E. Broadway
Louisville, KY 40232
(502) 582-3771

Thomason Solar Homes, Inc.
609 Cedar Ave.
Washington, DC 20022
(301) 839-1738

E.A. Thompson Co., Inc.
703 Market St.
No. 2007
San Francisco, CA 94103
(415) 777-5144

Thor Metal Products Co.
PO Box 218
Eastwood Stat.
Syracuse, NY 13206
(315) 454-3215

Three C Co.
Div. of Continental Chemical &
Coating Corp.
181 New Boston St.
Woburn, MA 01801
(617) 935-8585

Three E Corp.
401 Kennedy Blvd.
Somerdale, NJ 08083
(609) 784-8200

3M
Consumer Affairs Dept., 3M Ctr.
Bldg. 225-2N-03
St. Paul, MN 55144
(612) 733-1110

Three Rivers Aluminum
1710 N. Franklin
Pittsburgh, PA 15233
(412) 237-6900

Thulman-Eastern Corp.
3485 Chevrolet Dr.
Ellicott City, MD 21043
(301) 465-3636

Thunander & Son Inc.
PO Box 1166
1923 Markel Ave.
Elkhart, IN 46515
(219) 295-4131

Tielsen-Contemporary Systems
10-A Roessler Rd.
Woburn, MA 01801
(617) 935-5290

Timberline International, Inc.
PO Box 4307
Boise, ID 83704
(208) 342-2764

Timberline Systems
10550 S.W. Allen Blvd.
Beaverton, OR 97005
(800) 547-1443

Timber Products Co.
Box 1669
Medford, OR 97501
(503) 773-6681

Tjernlund Products, Inc.
1620 Terrance Dr.
St. Paul, MN 55113
(612) 636-7500

Toce Mfg. Ltd.
PO Box 489
Broussard, LA 70618
(318) 856-7241

Tocom, Inc.
3301 Royalty Row
Irving, TX 75061
(214) 438-7691

Toivo Saunas
Div. of Micro-Metals, Inc.
310 West Ave.
Red Wing, MN 55066
(612) 388-4751

Tork, Inc.
1 Grove St.
Mt. Vernon, NY 10550
(914) 664-3542

Toshiba America, Inc.
19515 S. Vermont Ave.
Torrance, CA 90502
(213) 770-3300

Total Concepts, Inc.
4901 Morena Blvd.
Bldg. 500
San Diego, CA 92117
(714) 270-6550

Total Gym, Inc.
7161 Engineer Rd.
San Diego, CA 92111
(714) 560-5771

Touch-Plate Electro Systems, Inc.
16530 Garfield Ave.
Paramount, CA 90723
(213) 636-8171

Touchwood
Box 72 Rt. Two
Maxton, NC
(919) 844-3521

TPI Corp.
PO Box T CRS
Johnson City, TN 37601
(615) 282-4131

Tradewinds Outdoor Furniture Corp.
16301 N.W. 15th Ave.
Miami, FL 33169
(305) 624-4411

Transcience
179 Ludlow St.
Stamford, CT 06902
(203) 327-7810

Trans-Ocean Import Co., Inc.
919 Third Ave.
New York, NY 10022
(212) 371-5656

Transworld Adhesive &
Chemical Corp.
Air Station Ind. Park
Rockland, MA 02370
(617) 878-7016

Trayco, Inc.
693 S. Court St.
Lapeer, MI 48446
(313) 664-8501

Trellos Products
Maple Ridge Rd.
Tully, NY 13159
(315) 696-5500

Trend Carpets
Div. of Champion Intl.
PO Box 162
Rome, GA 30161
(404) 291-5206

Trend-Roxbury Carpet
Div. of WWG Industries
Box 162
Rome, GA 30161
(404) 291-5296

Triad Fastener Corp.
PO Box 130
Alda, NE 68810
(308) 384-3551

Triangle Engineering Co.
PO Drawer 38271
Houston, TX 77088
(713) 445-4251

Triangle Home Products, Inc.
945 E. 93rd St.
Chicago, IL 60619
(312) 374-4400

Trimblehouse Corp.
PO Box 726
4658 Old Peachtree Rd.
Norcross, GA 30091
(404) 448-1972

ALPHABETICAL

Trimline Cabinet
Div. of Mouldings, Inc.
PO Box 858
Marion, VA 24354
(703) 783-8111

Trine Consumer Products
Div. Square D Co.
1430 Ferris Place
Bronx, NY 10461
(212) 829-4796

Trojan Playground Equipment
Mfg. Co.
11 Second Ave. NE
St. Cloud, MN 56301
(612) 251-3080

Trol-A-Temp
Div. of Trolex Corp.
1078 Rte. 46
Clifton, NJ 07013
(201) 245-3190

Troy Steel
PO Box 515
1187 Souther
Troy, MI 48099
(313) 588-4020

Trus Joist Corp.
PO Box 60
Boise, ID 83707
(208) 375-4450

Truss Connectors of America, Inc.
2675 S.W. 69th Ct.
Miami, FL 33155
(305) 264-2141

Truswal Systems, Inc.
32501 Deguire Dr.
Madison Heights, MI 48071
(313) 585-5100

Tsao Design, Inc.
31 Grove St.
New Canaan, CT 06340
(203) 966-9559

Tubcraft, Inc.
40-25 Crescent St.
Long Island City, NY 11101
(212) 729-7120

Tub-Master Corp.
413 Virginia Dr.
Orlando, FL 32803
(305) 898-2881

Tuttle & Bailey
Div. of Interpace Corp.
215 Warren Ave.
New Britain, CT 06052
(203) 229-4821

TVI Corp.
4261 Howard Ave.
Kensington, MD 20795
(301) 942-4550

Tyler Machinery Co., Inc.
646 S. Detroit St.
Warsaw, IN 46580
(219) 267-3530

Tyler Pipe
PO Box 2027
Tyler, TX 75710
(214) 882-5511

U

U.E.B. Industries, Ltd.
Space 378
1355 Market St.
San Francisco, CA 94103
(415) 626-0602

U-Line Corp.
PO Box 23220
8900 N. 55th St.
Milwaukee, WI 53223
(414) 354-0300

Ultraflo Corp.
PO Box 2294
4515 S. Columbus Ave.
Sandusky, OH 44870
(419) 626-8182

Unarco Home Products
PO Box 429
Paris, IL 61944
(217) 465-5361

Unico Tool Corp.
2 Park Ave.
New York, NY 10016
(212) 561-7278

Union Brass & Metal Mfg. Co.
501 W. Lawson Ave.
St. Paul, MN 55117
(612) 489-1331

Union Carbide Corp.
Chemical & Plastics Div.
PO Box 670
Bound Brook, NJ 08805
(201) 356-8000

Union Stamping Co.
16918 S. Edwards
Cerritos, CA 90701
(213) 926-5505

Uniroyal Chemical Co.
Corporate Headquarters
1230 Ave. of the Americas
20th Floor
New York, NY 10020
(212) 489-3133

United Flotation, Inc.
1714 N. Beltline Rd.
Irving, TX 75061
(214) 255-8595

United Foam Corp.
2626 Vista Industries
Compton, CA 90221
(213) 639-5600

United Gilsonite Laboratories
PO Box 70
Dept. 3056
Scranton, PA 18501
(717) 344-1202

United Stairs Corp.
Hwy. 35
Keyport, NJ 07735
(201) 583-1100

United Steel Products Co.
PO Box 80
Hickory at Fourth NE
Montgomery, MN 56069
(612) 364-7333

United Technologies
1130 Mark Ave.
Carpinteria, CA 93013
(805) 684-7601

United Wallcoverings
23645 Mercantile Rd.
Cleveland, OH 44122
(216) 464-3700

Universal Fastenings
45 Gilpen Ave.
Hauppauge, NY 11788
(516) 348-0290

Universal Bath Systems
1462 E. Ninth St.
Pomona, CA 91766
(714) 994-6610

Universal Chase
Box 37528
6428 W. 149th St.
Omaha, NE 68137
(402) 896-1661

Universal Gym Equipment
930 27th Ave. SW
Cedar Rapids, IA 52406
(319) 365-7561

Universal Mfg. Corp.
PO Box 3028
29 E. Sixth St.
Patterson, NJ 07509
(201) 684-1400

Universal-Rundle Corp.
PO Box 29
Corner of North & East Sts.
New Castle, PA 16103
(412) 658-6631

Universal Solar Development, Inc.
1505 Sligh Blvd.
Orlando, FL 32806
(302) 423-8727

A T Univ-Stairs
Div. of A T Dynacone, Inc.
20741 Marilla St.
Chatsworth, CA 91311
(213) 882-5111

The Upco Co.
3101 Euclid Ave.
Cleveland, OH 44115
(216) 881-0033

Upjohn Co.
Polymer Chemicals Div.
PO Box 685
LaPorte, TX 77571
(713) 479-1541

Upland Stove Co.
PO Box 338
Greene, NY 13778
(607) 656-4156

U.S. Brass
Div. of Wallace Murray Corp.
901 Tenth St.
Plano, TX 75074
(214) 423-3576

US Ceramic Tile Co.
Sub. of Spartek Inc.
1375 Raff Rd. SW
Canton, OH 44710
(216) 477-8511

U.S.E. Diamond, Inc.
PO Box 1589
500 State St.
York, PA 17405
(717) 843-0875

US Floor Systems, Inc.
PO Box 18425
Raleigh, NC 27609
(919) 782-0101

US Gypsum Co.
101 S. Wacker Dr.
Chicago, IL 60606
(312) 321-4122
See our ad page 2

US Mineral Products Co.
Furnace St.
Stanhope, NJ 07874
(201) 347-1200

US Shutters
21-16 43rd Ave.
Long Island City, NY 11101
(212) 729-0395

U.S.S. Novamont, Inc.
7350 Empire Dr.
Florence, KY 41042
(606) 283-1501
See our ad page 77

US Solar Corp.
PO Drawer K
Hampton, FL 32044
(904) 468-1517

US Steel Fastening Systems
Div. of US Steel Corp.
927 Collins Ave.
Joliet, IL 60432
(815) 722-6633

US Waterproofing, Inc.
The Babcock Bldg.
Old Greenwich, CT 06870
(203) 637-1050

V

Vacuflo
Div. of H-P Products, Inc.
512 W. Gorgas St.
Louisville, OH 44641
(216) 875-5556

Vacu-Maid, Inc.
PO Box 1708
Ponca City, OK 74602
(405) 762-2457

VA Iron & Metal Co.
PO Box 8229
Richmond, VA 23226
(804) 266-9638

Valco Stove Works
730 E. Eighth St.
Michigan City, IN 46360
(219) 872-5082

Valley Forge Stove Co.
85 E. Bridge St.
Spring City, PA 19475
(215) 948-6498

Valley Kitchens, Inc.
123 W. Main St.
Lebanon, OH 45036
(513) 932-8050

Valley Metal Products, Inc.
100 Carver Ave.
Westwood, NJ 07675
(201) 666-1090

Valley Research Systems
PO Box 294
Hewlett, NY 11557
(516) 791-6943

Valli & Colombo (USA), Inc.
1540 Highland Ave.
Duarte, CA 91010
(213) 359-2569

Vance Industries, Inc.
7401 W. Wilson Ave.
Chicago, IL 60656
(312) 867-6000

Vanco Machine Co.
120 N. Cherry St.
Van Wert, OH 45891
(419) 238-0680

Vancouver Door Co., Inc.
PO Box 207
Puvallup, WA 98371
(206) 845-9581

Vanderburgh Enterprises, Inc.
PO 138
Southport, CT 06409
(203) 227-4813

Van Doren Industries, Inc.
PO Box 1008
Hays, KS 67601
(913) 625-3486

Vanguard Energy Systems
9133 Chesapeake Dr.
San Diego, CA 92123
(714) 292-1433

Van Leer Plastics
Div. of Van Leer USA
64 Industrial Pkwy.
Woburn, MA 01888
(617) 935-7850

Albert Van Luit & Co.
4000 Chevy Chase Dr.
Los Angeles, CA 90039
(213) 245-5106

Van-Packer Co.
Box 211
Sixth & Bay Ave.
Beach Haven, NJ 08008
(609) 492-1204

Vanply, Inc.
PO Box 668289
Charlotte, NC 28266
(800) 438-7139

Vaughn Corp.
386 Elm St.
Salisbury, MA 01950
(617) 462-6683

Vega Sauna Co.
PO Box 20383
1150 Fairfax St.
Denver, CO 80220
(303) 377-7586

Vegetable Factory, Inc.
100 Court St.
Copaigue, NY 11726
(516) 842-9300

Velux-America, Inc.
74 Cummings Park
Woburn, MA 01801
(617) 935-7390

Venetian Marble Co.
809 W. 77-1/2 St.
Richfield, MN 55423
(612) 866-1506

Venetian Marble of Madison
1919 Nelson St.
Madison, WI 53704
(608) 244-6226

Venini, Ltd.
169 E. 61st St.
New York, NY 10021
(212) 355-0680

Vent-A-Hood Co.
PO Box 426
Richardson, TX 75080
(214) 235-5201

Vent-A-Vac
Box 426
Richardson, TX 75080
(214) 235-5201

Verd-A-Ray
615 Front St.
Toledo, OH 43605
(419) 691-5751

Verde Wallpapers, Inc.
979 Third Ave.
New York, NY 10022
(212) 753-0740

Vermeer Mfg. Co.
PO Box 200
Pella, IA 50219
(515) 628-3141

Vermont Iron Stove Works
PO Box 299
Waterbury, VT 05676
(802) 244-5254

Vermont Marble
61 Main St.
Proctor, VT 05765
(802) 459-3311

Vermont Weatherboard, Inc.
15 W. Church St.
Hardwick, VT 05843
(802) 472-5513

Versa Products Co.
Billman St.
Lodi, OH 44254
(216) 867-8150

Verson Home Products
PO Box 15828
Dallas, TX 75215
(214) 371-1301

Verticals, Inc.
704 E. 133rd St.
Bronx, NY 10454
(212) 292-6500

Viceroy Homes
30 Melfore Dr.
Scarborough, ON Can. M1B1Z4

Vico Products Mfg. Co., Inc.
1808 Potrero Ave.
South El Monte, CA 91733
(213) 442-4420

Victor Mfg. Co.
1045 Terminal Way
San Carlos, CA 94070
(415) 592-0206

Viking Carpets, Inc.
10 W. 33rd St.
New York, NY 10001
(212) 947-8610

Viking Leisure Products Co.
PO Box 6298
909 Park Ave.
San Jose, CA 95150
(408) 294-4311

The Vintage Lumber Co.
Box 194, Rte. 1
Frederick, MD 21701
(301) 898-7859

Vinylume Products, Inc.
134 E. Woodland Ave.
Youngstown, OH 44502
(216) 744-4153

Vipco
PO Box 498
1441 Universal Rd.
Columbus, OH 43216
(800) 848-3490

V.I.P. Sales, Inc.
PO Box 1776
Dalton, GA 30720
(404) 278-3301

Virginia Solar Components, Inc.
Hwy. 29 S
Rustburg, VA 24588
(804) 821-9523

Visador Co.
940 Visador Rd.
Jasper, TX 75951
(713) 384-2564

The Vision Co.
2840 Singleton Blvd.
Dallas, TX 75212
(214) 630-5270

Vistalite
Div. of Eco Electric Mfg. Co.
PO Box 67
445 W. 26th St.
Hialeah, FL 33010
(800) 327-9618

Vivid International
5726 W. Washington Blvd.
Los Angeles, CA 90016
(213) 934-1105

Vogt Mfg., Inc.
5909 Chandler
Cincinnati, OH 45227
(513) 281-3400

Von Schrader Co.
1600 Junction Ave.
Racine, WI 53403
(414) 634-1956

VSI Hardware Industries
12930 Bradley Ave.
Sylmar, CA 91342
(213) 367-2131

W

Waccamaw Veneer Co.
Box 458
Greenville, FL 32331
(904) 948-2211

Wacker Corp.
PO Box 09402
3808 W. Elm St.
Milwaukee, WI 53209
(414) 351-0360

Waldorf Kitchens
Box 578
Waldorf, MD 20601
(301) 843-6177

Walico International, Inc.
6700 N.W. 77th Ct.
Miami, FL 31166
(305) 592-8000

Walled Lake Door Co.
PO Box 32458
Phoenix, AZ 85064
(602) 266-4244

Walter Carpets
14641 E. Don Julian Rd.
City of Industry, CA 91749
(213) 968-1464

Jim Walter Doors
PO Box 22783
Tampa, FL 33622
(813) 871-4921

Walter Scientific Co.
35985 Row River Rd.
Cottage Grove, OR 97424

Walton Laboratories
1 Carol Place
Moonachie, NJ 07074
(201) 641-5700

Wai-Vac, Inc.
2851 Buchanan SW
Grand Rapids, MI 49508
(616) 241-6717

Wang Labs.
Box 1151
1 Industrial Ave.
Lowell, MA 01851
(617) 459-5000

Warner Co.
108 S. Desplaines St.
Chicago, IL 60606
(312) 372-3540

Warwick Mfg. Corp.
Sub. of Philco Italiana
1112 Cavalier Blvd.
Chesapeake, VA 23323
(804) 485-5400

Wascomat of America-Canada
461 Doughty Blvd.
Inwood, NY 11696
(516) 371-4400

Wasco Products, Inc.
PO Box 351
Sanford, ME 04073
(207) 324-8060

Washington Products, Inc.
PO Box 644
1147 Oberlin Ave. SW
Massillon, OH 44648
(216) 837-5101

Washington Stove Works
PO Box 687
Everett, WA 98206
(206) 252-2148

Wasley Lighting, Inc.
Plains Rd.
Essex, CT 06417
(203) 767-0191

Watco-Dennis Corp.
1756 22nd St.
Santa Monica, CA 90404
(213) 829-2226

Water Jet Corp.
8431 Canoga Ave.
Canoga Park, CA 91304
(213) 998-3884

Water Refining Co., Inc.
500 N. Verity Pkwy.
Middletown, OH 45042
(513) 423-9421

Watts Regulator Co.
Embankment St.
Lawrence, MA 01842
(617) 688-1811

Weathercock Industries, Inc.
1963 W. Sixth St.
Eugene, OR 97402
(503) 687-9196

Weathershield Mfg., Inc.
PO Box 309
Medford, WI 54451
(715) 748-2100
See our ad page 19

Weber Veneer & Plywood Corp.
PO Box 71
Ft. E. Maurer St.
Shawano, WI 54166
(715) 526-3165

Webstone Co., Inc.
38 Harlow St.
Worcester, MA 01605
(617) 791-3583

Weil-McLain
Div. of Wylain, Inc.
Blaine St.
Michigan City, IN 46360
(219) 879-6561

Weiser Lock
Div. of Norris Industries
4100 Ardmore Ave.
South Gate, CA 90280
(213) 564-2621

Well-Bilt Products, Inc.
5561 N.W. 36th Ave.
Miami, FL 33142
(305) 635-8621

Wellborn Cabinet, Inc.
Rte. 1
Ashland, AL 36251
(205) 354-7151

Wellco Carpet Corp.
Hwy. 41 South
Calhoun, GA 30701
(404) 629-7301

Wenczel Tile Co.
Box 5308
Klagg Ave.
Trenton, NJ 08638
(609) 599-4503

Wen Products
5810 Northwest Hwy.
Chicago, IL 60631
(312) 763-6060

Wescorp, Inc.
15 Stevens St.
Andover, MA 01810
(617) 470-0520

Wesix Electric Heat
1379 N. Carolan Ave.
Burlingame, CA 94010
(415) 342-6655

Westlock
13344 S. Main St.
Los Angeles, CA 90061
(213) 327-2770

Western Cabinet & Millwork
Div. of Timberland
PO Box 137
Woodenville, WA 98072
(206) 823-4141

Western Drinking Fountains
Box 47
Glen Riddle, PA 19037
(215) 459-1100

Western Electric
222 Broadway
New York, NY 10038

Western Forms, Inc.
6200 Equitable Rd.
Kansas City, MO 64120
(800) 821-3870

Western Laminates, Inc.
3827 Lake St.
Omaha, NE 68111
(402) 556-4600

Western Marketing Co.
5755 Bon Homme
Suite 400
Houston, TX 77036
(713) 977-7302

Western Pulp Products
PO Box 968
Corvallis, OR 97330
(503) 757-1151

Western Red Cedar
1500 Yeon Bldg.
Portland, OR 97204
(503) 224-3930

Western Solar Development, Inc.
1236 Callen St.
Vacaville, CA 95688
(707) 446-4411

Westinghouse Electric Corp.
Corporate Headquarters
Westinghouse Bldg.
Pittsburgh, PA 15222
(412) 255-3800

Westinghouse Elevator Co.
150 John F. Kennedy Blvd.
Short Hills, NJ 07087
(201) 467-1100

WestPoint Pepperell
Carpet & Rug Div.
PO Box 1208
Dalton, GA 30720
(404) 278-1100

Westroc Industries Ltd.
Plastic Div.
2650 Lakeshore Hwy.
Mississauga, ON Can. L5J 1K4
(416) 823-9881

Westvaco Corp.
601 Valley View Blvd.
Altoona, PA 16602
(814) 946-9122

Westwood Products
560 21st St. SE
Salem, OR 97309
(503) 364-8481

ALPHABETICAL

Wetzler Clamp Co., Inc.
43-15 11th St.
Long Island City, NY 11101
(212) 784-2874

Weyerhaeuser Co.
Tacoma, WA 98401
(206) 924-2345

Wheeling Corrugation Co.
Div. of Wheeling-Pittsburgh Steel
Corp.
4 Gateway Ctr.
Pittsburgh, PA 15230
(412) 288-3735

Whirlpool
Benton Harbor, MI 49022
(616) 926-5000
See our ad page 16 & 75

Whirl-Spa, Inc.
5320 N.W. Tenth Ter.
Fort Lauderdale, FL 33309
(305) 491-0600

Whitecrest Carpet Mills, Inc.
Cross Plains Industrial Park
400 Cross Plains Blvd. SE
Dalton, GA 30720
(404) 277-3414

David White Instruments
Div. of **Realist, Inc.**
N93 W16288 Megal Dr.
Menomonee Falls, WI 53051
(414) 251-8100
See our ad page 74

White-Meyer Wood Products, Inc.
141st St. & Rte. 45
Orland Park, IL 60462
(312) 349-8400

White Rodgers
Div. of Emerson Electric Co.
9797 Reavis Rd.
St. Louis, MO 63123
(314) 577-1508

White-Westinghouse
Corporate Headquarters
930 Ft. Duquesne
Pittsburgh, PA 15222
(412) 263-3725

Whitten Enterprises, Inc.
Box 798
Harmon Rd.
Bennington, VT 05201
(802) 442-8344

Whittier Steel & Mfg., Inc.
PO Box 221
Shelbyville, KY 40065
(502) 633-5894

Widder Corp.
Great Hill Rd.
Naugatuck, CT 06770
(203) 723-0901

Wildening Manufacturing
RR 1
W. Laker, MN 56484
(218) 547-7988

Wildon Industries, Inc.
PO Box 176
Mt. Bethel, PA 18343
(201) 625-2400

Wilhold Glues, Inc.
8707 S. Millergrove Dr.
Santa Fe Springs, CA 90670
(213) 692-0911

Williams Co.
Div. of Leigh Products
1536 Grant St.
Elkhart, IN 46514
(219) 262-1053

Williamson Co.
3500 Madison Rd.
Cincinnati, OH 45209
(513) 731-1343

Ralph Wilson Plastics Co.
Wilsonart Division
600 General Bruce Dr.
Temple, TX 76501
(817) 778-2711
See our ad page 23

Wilson Research Corp.
Rd. 5
New Mercer Pike
Meadville, PA 16335
(814) 724-3574

Winburn Tile Mfg. Co.
1709 E. Ninth St.
Little Rock, AR 72203
(501) 375-7251

Windsor Door Co.
Div. of Ceco Corp.
5800 Scott Hamilton Dr.
Little Rock, AR 72219
(312) 426-3363

Windsor Mill
PO Box 39
Windsor, CA 95492
(707) 546-6373

Wing Industries, Inc.
PO Box 38347
Dallas, TX 75238
(214) 278-6181

Winpower Corp.
1207 First Ave. E
Newton, IA 50208
(515) 792-1301

Wissota Solar, Inc.
PO Box 647
Chippewa Falls, WI 54729
(715) 723-9255

Hain Wolf Associates, Inc.
PO Box 2043
Harrisburg, PA 17105
(717) 236-9358

Wolverine Fan Co.
PO Box 1171
Jackson, MI 49204
(517) 787-4827

Wonderbrix, Inc.
222 Wisconsin Bldg.
Lake Forest, IL 60045
(312) 596-4910

Woodbridge Ornamental Iron
2715 N. Clybourn Ave.
Chicago, IL 60614
(312) 935-1500

Woodcraft Cabinets, Inc.
11386 Amalgam Way
Rancho Cordova, CA 95670
(916) 635-3444

Woodcraft Homes
24 Marudy Dr.
Clinton, NJ 08809
(201) 735-5783

Woodcutters Mfg., Inc.
Rte. 4, Box 218
Walla Walla, WA 99362
(509) 529-9820

Wood Fabricators, Inc.
Iron Horse Park
North Billerica, MA 01862
(617) 663-6511

Woodfold-Marco Mfg., Inc.
Box 346
Forest Grove, OR 97116
(503) 357-7181

Wood-Hu Kitchens, Inc.
343 Manley St.
West Bridgewater, MA 02379
(617) 586-8050

Wood Mode Cabinetry
Kreamer, PA 17833
(717) 374-2711

Wood Mosaic
Olinkraft Div.
PO Box 21159
Louisville, KY 40221
(502) 363-3531

Wood Moulding & Millwork
PO Box 25278
Portland, OR 97225
(503) 292-9288

Wood Products Co.
PO Box 15146
Sacramento, CA 95813
(916) 922-4551

Wood Specialty Products
24300 W. 60th St.
Mountlake Terrace, WA 98043
(206) 778-2128

Woodward Co.
PO Box 507
611 N. Lyndale
Appleton, WI 54912
(414) 739-6844

World Carpets, Inc.
World Plaza
Dalton, GA 30720
(404) 278-8000

WPM, Inc.
407 Brookside Rd.
Waterbury, CT 06720
(203) 756-8891

X

XA Cabinet Corp.
16930 Valley View
La Mirada, CA 90638
(213) 926-1331

Y

Yale Lock & Hardware
PO Box 25288
Charlotte, NC 28212
(704) 283-2101

Yale Ogron Mfg. Co.
671 W. 18th St.
Hialeah, FL 33010
(305) 887-2646

Yoder Mfg. Co.
1823 E. 17th St.
Little Rock, AR 72202
(501) 376-1977

York
Div. of Borg-Warner
PO Box 1592
York, PA 17405
(717) 846-7890

Yorklite Electronic Products
Div. of Wide-Lite
PO Box 606
San Marcos, TX 78666
(512) 392-2447

Yorktowne
PO Box 231
Red Lion, PA 17356
(717) 244-4011

Stephen A. Young
PO Box 128
Flora, IN 46929
(219) 967-4141

Yukon Industries
9890 N.E. Highway 65
Minneapolis, MN 55434
(612) 780-1720

Z

Z-Brick
Div. of VMC Corp.
PO Box 628
Woodinville, WA 98072
(206) 483-8041

Zellaire Corp.
PO Box 183
Reading, PA 19603
(215) 376-5401

J. Zeluck, Inc.
2-12 Preston Ct.
Brooklyn, NY 11234
(212) 251-8060

Zenith Products Corp.
200 Commerce Dr.
Aston, PA 19014
(215) 485-4700

Zi-Tech
Div. of Aikenwood Corp.
Box 11456A
Palo Alto, CA 94306
(415) 326-2151

Zone Aire Corp.
PO Box 3517 CRS
Johnson City, TN 37601
(615) 282-2881

Z-Tile
Div. of VMC
PO Box 628
13929 N.E. 190th St.
Woodinville, WA 98072
(206) 483-8041

ZZ Corp.
10806 Kaylor St.
Los Alamitos, CA 90720
(213) 598-3220

Z.Z. Industries
18 Spring Hill Ter.
Spring Valley, NY 10977
(914) 356-9448

PRODUCT CATEGORY INDEX

A		F		Molding, Trim & Decorative Molded Products	162	Siding—	
Adhesives	118	Fascias				Shingles & Shakes	176
Air Conditioning	119	<i>see "Soffits & Fascias"</i>	178			Siding—Vertical	176
Awnings & Canopies	120	Faucets—Bath & Shower	138			Signs & Displays	177
		Faucets—Kitchen	139	O		Skylights &	
B		Faucets—Outdoor	140	Office & Drafting		Roof Windows	177
Barbecues	120	Fencing	140	Equipment	163	Smoke Alarms	178
Bathroom Cabinetry		Fireplaces	140	Onyx—Man-Made	163	Soffits & Fascias	178
<i>see "Medicine Cabinets"</i>	161	Flooring	142	Outdoors		Solar Components	179
<i>see "Vanity Cabinets"</i>	190	Food Processors—		<i>see "Landscaping Material"</i>	155	Solar Cooling Systems	181
Bathroom Hardware	120	Built-In	143	<i>see "Lighting—Outdoor"</i>	157	Solar Heating—	
Bathub &		Framing Systems—		<i>see "Recreation Equipment—Outdoor"</i>	169	Domestic Hot Water	181
Shower Enclosures	121	Metal	143			Solar Heating—Pool	183
Bathtubs & Surrounds	122	Furnishings	143			Solar Heating—Space	184
Beams—Decorative	123			P		Spackle &	
Bidets	123	G		Paints & Varnishes	163	Joint Compound	185
Blinds & Shades	124	Generators	143	Partitions—Office	164	Stains	185
Brick—Patio	124	Glazing	143	Pipes & Fittings	164	Stairs & Staircases	186
		Greenhouses	144	Plaster		Storage Buildings	186
		Gutters & Rain Carrying		<i>see "Walls & Ceilings"</i>	195	Swimming Pools—	
C		Equipment	145	Plastic Laminates	165	In-Ground	186
Carpeting	124	Gym Equipment	145	Plywood	165		
Carports—		H		Prefabbing Machinery	166	T	
Prefabricated	125	Hardboard, Fiberboard		Preservatives		Tennis Court Equipment	
Caulking & Grout	125	& Particleboard	145	<i>see "Coatings & Sealers"</i>	127	<i>see "Recreation Equipment—Outdoor"</i>	169
Ceiling Systems	126	Heat Pumps	146	Pumps	166	Tile—Ceramic	186
Ceiling Tiles	126	Heaters	146			Tile—Roofing	
Chimes & Bells	127	Heating Controls	147	R		<i>see "Roofing Materials"</i>	170
Chimneys, Flues &		Heating—Baseboard	147	Railings & Columns	166	Toilets & Urinals	187
Dampers	127	Heating—Forced Air	148	Range Hoods	166	Toilets—	
Cleansers & Solvents	127	Heating—Hydronic	149	Ranges & Ovens—		Organic & Chemical	187
Closet Hardware & Panels	127	Heating—Solar		Cooktops	167	Tools—Hand	187
Coatings & Sealers	127	<i>see "Solar" categories</i>	181	Ranges & Ovens—		Tools—Power	188
Computers	128	Heating Systems—		Microwave	167	Trash Compactors	188
Concrete &		Radiant Panels	150	Ranges & Ovens—		Trash Disposal	
Mortar Products	129	I		Ovens	168	Equipment	189
Concrete Forms &		Insulation—Thermal	150	Ranges & Ovens—		Truss Fabricating	
Forming Systems	129	Intercoms	151	Ranges	168	Equipment	189
Construction Hardware	129	K		Recreation Equipment—		Trusses	189
Construction Instruments	130	Kitchen Cabinets	151	Indoor		V	
Cooktops		Kitchen Countertops	153	<i>see "Gym Equipment"</i>	145	Vacuum Systems—	
<i>see "Ranges & Ovens—Cooktops"</i>	167	Kitchen Sinks	154	<i>see "Lighting—Indoor"</i>	157	Central	189
Countertops		Kitchens—Unitized	154	Recreation Equipment—		Vanity Cabinets	190
<i>see "Kitchen Countertops"</i>	153	L		Outdoor	169	Vanity Tops	191
<i>see "Vanity Tops"</i>	191	Landscaping Material	155	Refrigerators/Freezers	169	Vapor Barriers	192
D		Laundry Equipment	155	Restoration Supplies	169	Ventilating Fans &	
Dishwashers	130	Lavatories	156	Roofing Accessories	169	Blowers	192
Disposers—Garbage	131	Light Sources	156	Roofing Materials	170	Ventilators & Louvers	193
Domestic Hot Water		Lighting—Indoor	157	S		W	
Heaters	131	Lighting—Outdoor	158	Saunas & Hot Tubs	170	Wall Coverings	193
Door Hardware	131	Lighting—Sports	159	Screens & Screening—		Wall Paneling &	
Door Skins	132	Locks & Locksets	159	Insect	171	Decorative Veneer	194
Doors—Basement	133	Lumber	159	Security Systems &		Walls & Ceilings	195
Doors—Closet	133	M		Equipment	171	Water Heaters	
Doors—Entry	134	Mailboxes	160	Sewage Treatment		<i>see "Domestic Hot Water Heaters"</i>	131
Doors—Garage	135	Maintenance Equipment	160	Systems	172	Water Processing	
Doors—Loading	135	Mantles	160	Shelving	172	Equipment	195
Doors—Passage	135	Marble	160	Sheathing	172	Weatherstripping	195
Doors—Patio	136	Marble—Man-Made	160	Shelving	172	Windows—Awning	195
Doors—Screen & Storm	137	Masonry Hardware	161	Shingles & Shakes		Windows—Bow & Bay	196
Drafting Equipment		Material-Moving		<i>see "Roofing Materials"</i>	170	Windows—Casement	196
<i>see "Office & Drafting Equipment"</i>	163	Equipment	161	<i>see "Siding—Shingles & Shakes"</i>	176	Windows—	
Drainage Products	137	Medicine Cabinets	161	Shower Heads	173	Double-Hung	197
Ducting	137	Microwave Ovens		Shower Stalls &		Windows—Greenhouse	197
		<i>see "Ranges & Ovens—Microwave"</i>	167	Receptors	173	Windows—Hopper	198
E		Mirrors	162	Shutters	174	Windows—Jalousie	198
Earth-Moving		Mobile Communications		Siding—Horizontal	175	Windows—Single-Hung	198
Equipment	138	Units	162	Siding—Panel		Windows—Sliding	199
Electrical Fittings &				(4' x 8' or larger)	175	Windows—Storm & Screen	199
Devices	138					Wood Stoves	200
Electrical Wire	138						
Elevators & Lifts	138						

MANUFACTURERS

SECTION 2

BY PRODUCT CATEGORY

Adhesives

(c) carpet	(l) insulation
(ce) ceiling	(ll) landscaping
(co) construction	(t) tile
(ct) countertop	(wc) wall covering
(f) floor	(w) wall panels

Abitibi-Price Corp. (co,w)
Building Products Div.
3250 W. Big Beaver
Troy, MI 48084

Acme Chemicals (c,t)
Div. of Allied Products
166 Chapel St.
New Haven, CT 06513

Adhesive Products Corp. (c,ce,co,t,w)
1660 Boone Ave.
Bronx, NY 10460

AFCO Industries, Inc. (w)
PO Box X
Diboll, TX 75941

Allied (co,wc,w)
International, Inc.
PO Box 56
Boston, MA 02129

Allied Plywood Corp. (ct,wc,w)
PO Box 56
490 Rutherford Ave.
Boston, MA 02129

Anti Hydro Co. (co)
265 Badger Ave.
Newark, NJ 07108

Ark-Seal Corp. (l)
2185 S. Jason
Denver, CO 80223

Armstrong World Industries, Inc. (c,ce,f,t)
PO Box 3001
Lancaster, PA 17604
See our ad Cover II & page 1

Artcrest Products Co., Inc. (ce)
401 W. Ontario St.
Chicago, IL 60610

Azrock Floor Products (f,t)
PO Box 34030
San Antonio, TX 78233

Bangkok Industries (f)
4562 Worth St.
Philadelphia, PA 19124

Barclay Industries, Inc. (w)
65 Industrial Rd.
Lodi, NJ 07644

Bigelow-Sanford, Inc. (c)
PO Box 3089
Greenville, SC 29602

Bruce Hardwood Floors (f)
A Triangle Pacific Co.
16803 Dallas Pkwy.
Dallas, TX 75248

Cambridge Tile Mfg. Co. (t)
PO Box 15071
Cincinnati, OH 45215

Chambrik & Stone, Inc. (wc)
211 Commerce St.
East Haven, CT 06512

Chatham Brass Co., Inc. (t)
Box 542
Linden, NJ 07036

Chicago Adhesive (c,ce,co,ct,f,t,wc,w)
Products Co.
4658 W. 60th St.
Chicago, IL 60629

Columbia (c,ce,co,ct,f,i,wc,w)
Cement Co., Inc.
159 Hanse Ave.
Freeport, NY 11520

Columbus Coated Fabrics (wc)
Div. of Borden Chemical
1280 N. Grant Ave.
Columbus, OH 43216

Compo Industries, Inc. (co)
125 Roberts Rd.
Waltham, MA 02154

Congoleum Corp. (f)
195 Belgrove Dr.
Kearny, NJ 07032

Consolidated Protective Coatings (f)
1801 E. Ninth St.
Cleveland, OH 44114

Consoweld Corp. (c,co,ct)
700 DuraBeauty Ln.
Wisconsin Rapids, WI 54494

Cormarc, Inc. (co)
2831 Cypress Creek Rd.
Fort Lauderdale, FL 33309

Country Floors, Inc. (f,t)
300 E. 61st St.
New York, NY 10021

Crown Mosaic Parquet Flooring, Inc. (f)
PO Box 272
Sevierville, TN 37862

Cultured Marble, Inc. (w)
550 Fifth St.
Struthers, OH 44471

DAP, Inc. (co,ct,w)
PO Box 277
Dayton, OH 45401

Dar Tile Co. (f,t)
PO Box 3509
Albuquerque, NM 87190

Dayco Corp. (c)
333 W. First St.
Dayton, OH 45402

Deck Technology, Inc. (f)
11639 Coley River Cr.
Fountain Valley, CA 92708

Designer's View (ce,wc,w)
Cal-Mar Ind.
550 N.W. Sixth Ave.
Miami, FL 33136

Devcon Corp. (co)
Endicott St.
Danvers, MA 01923

Dow Corning Corp. (co)
2020 Dow Ctr.
Midland, MI 48640

Durabound Products Co. (c,ct,f,t)
2080 Lunt Ave.
Elk Grove Village, IL 60007

Dural Co., Inc. (co,ct,t,w)
5724 W. Florist Ave.
Milwaukee, WI 53218

Durawall Inc. (wc)
10 Market St.
Kenilworth, NJ 07033

Ellixir Industries (c,co,ct,f,t,w)
17925 S. Broadway
Gardena, CA 90248

Energy Systems, Inc. (co)
4570 Alvarado Canyon Rd.
San Diego, CA 92120

EPS Molding, Inc. (co,l)
2019 Brooks St.
Houston, TX 77026

Flexi-Wall Systems (wc,w)
PO Box 88
Liberty, SC 29657

The Flintkote Co. (co,t,w)
580 Decker Dr.
Irving, TX 75062

Formica Corp. (ct)
Sub. of American Cyanamid
859 Berdan Ave.
Wayne, NJ 07470

Franklin Chemical Industries (c,ce,co,f,wc,w)
2020 Bruck St.
Columbus, OH 43207
See our ad page 36

H.B. Fuller Co. (c,ce,co,ct,f,i,t,wc,w)
315 S. Hicks
Palatine, IL 60067

GAF Corp. (c,co,t)
140 W. 51st St.
New York, NY 10020

General Polymers (co,ct,f,i,t)
3925 Huston Ave.
Cincinnati, OH 45212

General Tire & Rubber Co. (wc)
1 General St.
Akron, OH 44329

Georgia Pacific Corp. (w)
900 S.W. Fifth Ave.
Portland, OR 97204

The Gibson-Homans Co. (c,co,f,i,wc,w)
1755 Enterprise Pkwy.
Twinsburg, OH 44087

Gladding McBean & Co. (t)
601 Seventh St.
Lincoln, CA 95648

Glidden Coatings & Resins (ce,co,f,t,w)
Div. of SCM Corp.
900 Union Commerce Bldg.
Cleveland, OH 44115
See our ad page 81

Goodyear Chemicals (co,w)
Div. of The Goodyear Tire & Rubber Co.
1144 E. Market St.
Akron, OH 44316

Grabber California Inc. (co)
140 Bluxome St.
San Francisco, CA 94107

Gulf Adhesives & Resins (c,ce,co,ct,f,t,w)
Gulf Oil Chemicals Co.
PO Box 10911
Overland Park, KS 66210

Hadley Adhesives (c,co,t,wc,w)
Div. of Sherwin-Williams Co.
2827 Breckenridge Industrial Ct.
St. Louis, MO 63144

Harad Paint Co., Inc. (wc)
5525 Grays Ave.
Philadelphia, PA 19143

Hardman, Inc. (co)
600 Cortlandt St.
Belleville, NJ 07109

Harris Mfg. Co. (f)
PO Box 300
Johnson City, TN 37601

Hartco (f)
Oneida, TN 37814

Hartline Products Co., Inc. (co)
2186 Noble Rd.
Cleveland, OH 44112

Hecht Rubber Co., Inc. (c,co,t,w)
6161 Phillips Hwy.
Jacksonville, FL 32216

The W. W. (c,ce,co,ct,f,i,l,t,wc,w)
Henry Co.
5608 Soto St.
Huntington Park, CA 90255

Heritage Industries, Inc. (ct)
PO Box 188
Third St.
Dudley, GA 31022

Hughson Chemicals (co,l)
2000 W. Grandview Blvd.
Erie, PA 16512

Imperial Adhesives & Chemicals, Inc. (ct,l)
6315 Wiehe Rd.
Cincinnati, OH 45237

Indal Aluminum Products (co)
1011 Francisco St.
Torrance, CA 90631

Insta-Foam Products, Inc. (l)
1500 Cedarwood Dr.
Joliet, IL 60435

International Ceramic Industries (t)
2020 Stoner Ave.
Los Angeles, CA 90025

Italian Ceramic Tile Corp. (t)
1425 S. State College
Anaheim, CA 92806

JB Tile Co. (c,ce,co,ct,f,t,w)
PO Box 15217
Salt Lake City, UT 84115

Johnson/Belcher, Inc. (wc)
2939 Midway Rd.
Decatur, GA 30030

J. Josephson, Inc. (wc)
20 Horizon Blvd.
South Hackensack, NJ 07606

KEL-EEZ (c,l)
PO Box 8114
Akron, OH 44320

Kentle Floors, Inc. 58 Second St. Brooklyn, NY 11215	(t)	National Cellulose Corp. PO Box 45006 12315 Robin Blvd. Houston, TX 77045	(l)	STO Energy Conservation, Inc. PO Box 219 Rutland, VT 05701	(l)	Wood Mosaic Olinkraft Div. PO Box 21159 Louisville, KY 40221	(f)
K-Lux Div. of K.S.H., Inc. 10091 Manchester Rd. St. Louis, MO 63122	(w)	Natural Vinyl Floor Co. PO Box 1302 4401 Mars Hill Rd. Florence, AL 35631	(t)	Summitville Tiles, Inc. Summitville, OH 43962	(t)	Wood Products Co. PO Box 15148 Sacramento, CA 95813	(ct)
LaSalle-Delitch Co., Inc. Div. of North American Phillips 640 Industrial Pkwy. Elkhart, IN 46514	(c,f,t)	Norland, Inc. PO Box 2 Garden City Park, NY 11040	(co)	Sykes Flooring Products Div. of Masonite Corp. PO Box 999 Warren, AR 71671	(f)	Z-Brick Div. of VMC Corp. PO Box 628 Woodinville, WA 98072	(wc)
Laticrete International, Inc. 1 Latcrete Park N. Bethany, CT 06525	(f,t)	Ohio Sealants, Inc. 7249 Commerce Dr. Mentor, OH 44060 <i>See our ad page 32</i>	(co,f,w)	Testworth Labs, Inc. 401 S. Main St. Columbia City, IN 46725	(c,ce,co,t,w)	Z-Tile Div of VMC PO Box 628 13929 N.E. 190th St. Woodinville, WA 98072	(wc)
Lava Stone PO Box 270523 4015 Scottsdale Dallas, TX 75227	(co,l)	Ozite Corp. 1755 Butterfield Rd. Libertyville, IL 60048	(c)	Thermocurve, Inc. PO Box 205 Fishers, IN 46038	(l)	Z.Z. Industries 18 Spring Hill Ter. Spring Valley, NY 10977	(co)
Lees Carpet Div. of Burlington Industries King of Prussia, PA 19406	(c)	Palmer Products Corp. PO Box 7155 Louisville, KY 40207	(ce,co,t,w)	Thermoset Plastics 5101 E. 65th St. Indianapolis, IN 46220	(t)		
Lenar Fabrics PO Box 576 Farmingdale, NJ 07727	(wc)	Pavco Industries PO Box 612 Pascagoula, MS 39567	(t)	Three C Co. Div. of Continental Chemical & Coating Corp. 181 New Boston St. Woburn, MA 01801	(c,ce,co,ct,f,i,t,wc,w)		
Lonseal, Inc. 22123 S. Vermont Ave. Los Angeles, CA 90502	(f,wc)	Pawling Rubber Corp. 157 Maple Blvd. Pawling, NY	(wc,w)	Three E Corp. 401 Kennedy Blvd. Somerdale, NJ 08083	(c)		
Macco Adhesives 30400 Lakeland Blvd. Wickliffe, OH 44092	(c,ce,co,ct, f,i,t,wc,w)	Peace Flooring Co., Inc. PO Box 87 Magnolia, AR 71753	(f)	3M Consumer Affairs Dept., 3M Ctr. Bldg. 225-2N-03 St. Paul, MN 55144	(co,t)		
Magee Carpet Div. of Shaw Industries, Inc. PO Box 2128 Dalton, GA 30720	(c)	Permagrain Products 22 W. State St. Media, PA 19063	(f,t)	Transworld Adhesive & Chemical Corp. Air Station Ind. Park Rockland, MA 02370	(c,co,ct,f, i,wc,w)		
Manco Tape, Inc. PO Box 685 Cleveland, OH 44107	(l)	Pickering Industries 1930 E. D St. Tacoma, WA 98421	(ct)	Trend Carpets Div. of Champion Intl. PO Box 162 Rome, GA 30161	(c)		
Masonite Corp. Corporate Headquarters 29 N. Wacker Dr. Chicago, IL 60606	(w)	Pierce & Stevens Chemical Corp. Box 1092 Buffalo, NY 14240	(c,co)	Triangle Pacific Corp. PO Box 220100 Dallas, TX 75222	(f)		
Masonite Corp. Fiberglass Div. PO Box 830 Rock Falls, IL 61071	(co,wc,w)	Plasticrafts, Inc. 2800 N. Speer Blvd. Denver, CO 80211	(co,w)	Uniroyal, Inc. Adhesives & Coatings Div. 312 N. Hill St. Mishawaka, IN 46544	(ct,i)		
McCord Corp. 707 Fenimore Rd. Mamaroneck, NY 10543	(wc)	Plastic Sales Corp. PO Box 10055 Station C Charleston, WV 25312	(ct)	United Gilsonite Laboratories PO Box 70 Dept. 3056 Scranton, PA 18501	(ct,w)		
Metro-Mosaics, Inc. 595 Old Willets Path Hauppauge, NY 11787	(t)	Ply-Gem Industries, Inc. 919 Third Ave. New York, NY 10022	(w)	The Upco Co. 3101 Euclid Ave. Cleveland, OH 44115	(t)		
Minwax Co., Inc. 102 Chestnut Ridge Plaza Montvale, NJ 07645	(t)	Polymer Plastics Corp. 65 David's Dr. Hauppauge, NY 11787	(co)	US Ceramic Tile Co. Sub. of Spartek Inc. 1375 Raff Rd. SW Canton, OH 44710	(t)		
Miracle Adhesives 250 Pettit Ave. Bellmore, NY 11710	(c,ce,co,i,t,w)	Quality Marble & Tile, Inc. 11961 Vose St. North Hollywood, CA 91605	(t)	US Gypsum Co. 101 S. Wacker Dr. Chicago, IL 60606 <i>See our ad page 2</i>	(c,ce,f,i,t,wc,w)		
Modern Industries, Inc. 515 Olive Ave. Vista, CA 92083	(t)	Radiation Technology, Inc. Lake Denmark Rd. Rockaway, NJ 07866	(t)	Venetian Marble Co. 809 W. 77-1/2 St. Richfield, MN 55423	(w)		
Goodloe E. Moore, Inc. PO Box 846 2811 N. Vermillion Danville, IL 61832	(co,i,t,w)	Robbins, Inc. PO Box 7915 Louisville, KY 40207	(f)	Wallco International, Inc. 6700 N.W. 77th Ct. Miami, FL 31166	(wc)		
Mortell Co. 550 Hobbie Ave. Kankakee, IL 60901	(w)	Schmidt-Haus, Inc. 5237 Verona Rd. Madison, WI 53711	(w)	Warner Co. 108 S. Desplaines St. Chicago, IL 60606	(wc)		
R. C. Musson Rubber Co. 1326 E. Archwood Dr. Akron, OH 44306	(t)	Specification Chemicals, Inc. PO Box J 824 Keeler St. Boone, IA 50036	(c,ce,co,t,w)	Westinghouse Corp. Micarta Div. PO Box 248 Hampton, SC 29924	(ct)		
NAFCO PO Box 354 Florence, AL 35631	(t)	Standard Paste & Glue Co. 3620 W. 38th St. Chicago, IL 60632	(c,ce,co,t,w)	Wilhold Glues, Inc. 8707 S. Millergrove Dr. Santa Fe Springs, CA 90670	(c,ce,co,ct,f,i,t,w)		
National Builders Hardware Co. PO Box 14609 1019 S.E. Tenth Ave. Portland, OR 97214	(co,ct)	St. Clair Rubber Co. 1765 Michigan Ave. Marysville, MI 48040	(c,co,i,t,w)	Ralph Wilson Plastics Co. Wilsonart Division 600 General Bruce Dr. Temple, TX 76501 <i>See our ad page 23</i>	(co,ct)		
National Casein Co. 601 W. 80th St. Chicago, IL 60620	(ce,ct,f,wc,w)						

Air Conditioning

also see ► "Heat Pumps"

(c) central	(t) through-the-
(p) packaged	wall
	(w) window

Addison Products Co. PO Box 100 Addison, MI 49220	(c,p,t,w)
Advance Machine Corp. 10200 Aviation Blvd. Los Angeles, CA 90245	(p,t)
Airmax, Inc. PO Box 129 White Oak, TX 75693	(c)
AirTemp Corp. Woodbridge Ave. Edison, NJ 08817	(c,p,t,w)
Amana Refrigeration, Inc. Amana, IA 52204	(c,p,t,w)
American Air Filter Co. PO Box 35530 Louisville, KY 40277	(c,p,t)
American Solar King Corp. PO Box 7399 Waco, TX 76710	(p)
Arkla Industries, Inc. PO Box 534 Evansville, IN 47704	(c)
BDP Co. 7310 W. Morris St. Indianapolis, IN 46231	(c,p,t)
Bryant Air Conditioning 7310 W. Morris St. Indianapolis, IN 46231	(c,t)
Carrier Air Conditioning PO Box 4808 Carrier Pkwy. Syracuse, NY 13221 <i>See our ad page 14 & 15</i>	(c,p,t,w)
Climatrol Woodbridge Ave. Edison, NJ 08817	(c,p,t)
The Coleman Co., Inc. 250 N. St. Francis St. Wichita, KS 67201	(c)
Conservation Technologies, Inc. 13375 US 19 S Clearwater, FL 33520	(c)
Dunham-Bush, Inc. 101 Burgess Rd. Harrisonburg, VA 22801	(c)
Duo-Therm 509 S. Poplar St. La Grange, IN 46761	(c)
Emerson Quiet Kool Corp. 400 Woodbine Ave. Woodbridge, NJ 07095	(t,w)
Fasco Industries, Inc. PO Box 150 Fayetteville, NC 28302	(c,p)

PRODUCT CATEGORIES

Air Conditioning

CONTINUED

Fedders Corp. (c,p,t,w)
Woodbridge Ave.
Edison, NJ 08817

Friedrich Air (c,p,t,w)
Conditioning & Refrigeration
4200 N. Pan Am Expwy.
San Antonio, TX 78295

Frigidaire Co. (t,w)
Div. of White Consolidated
Industries, Inc.
PO Box W.C. 4900
3555 S. Kettering Blvd.
Dayton, OH 45449

Gas Energy, Inc. (c)
95 Montague St.
Brooklyn, NY 11201

General Electric Co. (c,p)
Central Air Conditioning Dept.
Distribution Sales Operation
Troup Hwy.
Tyler, TX 75711
See our ad page 31

General Electric Co. (c,p,t,w)
Contract Sales Div.
Appliance Park
Bldg. 6, Rm. 218
Louisville, KY 40225
See our ad page 31

Gibson Appliance Co. (t,w)
Gibson Appliance Ctr.
Greenville, MI 48838

Goetti Air (c,p)
Conditioning, Inc.
2005 E. Indian School Rd.
Phoenix, AZ 85016

Heat Controller, Inc. (c,p,t,w)
1900 Wellworth Ave.
Jackson, MI 49203

Hotpoint (w)
2100 Gardiner Ln.
Suite 301
Louisville, KY 40205
See our ad page 59

Intertherm, Inc. (c,t)
10820 Sunset Office Dr.
St. Louis, MO 63127

Johnson Corp. (c,p,t)
Div. of Magic Chef, Inc.
851 W. Third Ave.
Columbus, OH 43212

Kelvinator Appliance Co. (w)
4248 Kalamazoo Ave. SE
Grand Rapids, MI 49508

Lear Siegler, Inc. (p)
Mammouth Div.
13120-B County Rd. 6
Minneapolis, MN 55441

Lennox Industries (c,p)
PO Box 400450
Dallas, TX 75240

Luxaire, Inc. (c,p)
PO Box 4022
Filbert St.
Elyria, OH 44036

Magic Chef West (c,p)
4851 S. Alameda St.
Los Angeles, CA 90058

Sears Roebuck & Co. (c,p,t,w)
Contract Sales Div.
Sears Tower D/732G
Chicago, IL 60684
See our ad page 40

Singer Co. (c,p,t)
Climate Control Div.
1300 Federal Blvd.
Carteret, NJ 07008

SJC Corp. (c,p)
Div. of Smith-Jones
206 Woodford Ave.
Elyria, OH 44036

Slant/Fin Corp. (p,t)
100 Forest Dr.
Greenvale, NY 11548

Southwest Mfg. (c,p)
Div. McNeil Corp.
10 N. Elliott
Aurora, MO 65605

Square D Co. (c,p)
Bell Electrical Products
Sixth & Minor Sts.
Emmaus, PA 18049

Sundance Byco (c,p)
PO Box 1405
Greeley, CO 80632

Thermo Products, Inc. (c)
PO Box 217
North Judson, IN 46366

Trol-A-Temp (c)
Div. of Trolex Corp.
1078 Rte. 46
Clifton, NJ 07013

Westinghouse Electric Corp. (c,p,t)
Heating & Cooling Div.
875 Greentree Rd.
Bldg. 7, 6th Floor
Pittsburgh, PA 15220

Whirlpool (c,p,t,w)
Benton Harbor, MI 49022
See our ad page 16 & 75

White-Westinghouse (t,w)
Corporate Headquarters
930 Ft. Duquesne
Pittsburgh, PA 15222

Williamson Co. (c)
3500 Madison Rd.
Cincinnati, OH 45209

York (c,p,t,w)
Div. of Borg-Warner
PO Box 1592
York, PA 17405

Zone Aire Corp. (t)
PO Box 3517 CRS
Johnson City, TN 37601

Awnings & Canopies

Alcan Building Products
PO Box 511
Warren, OH 44482
See our ad page 84B & 84C

Alsido, Inc.
3773 Akron-Cleveland Rd.
Cuyahoga Falls, OH 44223

Artcraft Industries
3500 Walnut St.
McKeesport, PA 15132

Atlanta Aluminum
1700 Grand Central Ave.
Lavallette, NJ 08735

Cabanarama Industries, Inc.
435 E. 10 Court
Hialeah, FL 33010

Cadillac Carport's, Inc.
1825 Metamora Rd.
Oxford, MI 48051

Childers Mfg. Co.
3620 W. 11th St.
Houston, TX 77008

Fashion, Inc.
3017 Dodge Rd.
Kansas City, KS 66115

Filon
12333 S. Van Ness Ave.
Hawthorne, CA 90250

Hastings Aluminum Products
PO Box 130
429 S. Michigan St.
Hastings, MI 49058

International Blind Co.
Box 182
Chester, PA 19013

Irvin Industries
350 Elaine Dr.
Lexington, KY 40504

Lasco Industries
Div. of Phillips Industries Inc.
3255 E. Miraloma Ave.
Anaheim, CA 92806

Napco, Inc.
McFann Rd. & Rte. 8
Valencia, PA 16059

Redi-Built Products, Inc.
6100 Smith Rd.
Suite 4040
Denver, CO 80216

Silver Top Mfg. Co.
1040 Pulaski Hwy.
White Marsh, MD 21162

Barbecues

(i) indoor (o) outdoor

American Playground Device Co. (o)
PO Box 2599
Anderson, IN 46018

Approtech (o)
770 Chestnut St.
San Jose, CA 95110

Arkla Industries, Inc. (o)
PO Box 534
Evansville, IN 47704

Belson Mfg. Co. (o)
PO Box 207
111 N. River Dr.
North Aurora, IL 60542

J. E. Burke Co. (o)
PO Box 549
Fond du Lac, WI 54935

Dacor (i)
950 S. Raymond Ave.
Pasadena, CA 91105

Distinctive Appliance Corp. (i)
PO Box 15
Arroyo Annex
Pasadena, CA 91105

Earth Stove Inc. (o)
10725 S.W. Tualatin-Sherwood Rds.
Tualatin, OR 97062

Frizelle-Enos Co. (o)
265 Petaluma Ave.
Sebastopol, CA 95472

Gas Energy, Inc. (o)
95 Montague St.
Brooklyn, NY 11201

Goodwin of California, Inc. (i,o)
1075 Second St.
Berkeley, CA 94710

Hutch Mfg. Co. (o)
Box 350
200 Commerce Rd.
Loudon, TN 37774

Jacuzzi Bros. (o)
Div. of Jacuzzi, Inc.
11511 New Benton Hwy.
Little Rock, AR 72203

Kern Skeldon, Inc. (c)
2802 Dow Ave.
Tustin, CA 92680

Modern Maid (i)
A Raytheon Co.
PO Box 1111
Chattanooga, TN 37401

Patterson-Williams (o)
PO Box 4040
Santa Clara, CA 95054

Plasticrafts, Inc. (o)
2800 N. Speer Blvd.
Denver, CO 80211

Rais & Wittus, Inc. (i,o)
Hack Green Rd.
Pound Ridge, NY 10576

Recreation Equipment Unlimited, Inc. (o)
PO Box 4700
Pittsburgh, PA 15206

Temtex Products, Inc. (o)
PO Box 1184
Nashville, TN 37202

Thermador/Waste King (i)
5119 District Blvd.
Los Angeles, CA 90040

Trojan Playground Equipment Mfg. Co. (o)
11 Second Ave. NE
St. Cloud, MN 56301

Unarco Home Products (o)
PO Box 429
Paris, IL 61944

Weathercock Industries, Inc. (i,o)
1963 W. Sixth St.
Eugene, OR 97402

Whittier Steel & Mfg., Inc. (i,o)
PO Box 221
Shelbyville, KY 40065

ZZ Corp. (o)
10806 Kaylor St.
Los Alamitos, CA 90720

Bathroom Cabinetry

see ▶ "Medicine Cabinets"
see ▶ "Vanity Cabinets"

Bathroom Hardware

also see ▶ "Electrical Fittings & Devices"
also see ▶ "Shelving"

(g) grab bars	(sd) soap dishes
(h) hooks	(tb) toothbrush holders
(p) paper holders	(t) towel racks & rings
(pu) pulls	
(s) shelving	
(sr) shower rods	

Acorn Mfg. Co., Inc. (h,p,sd,tb,t)
PO Box 31
Mansfield, MA 02048

Advanced (g,h,p,pu,s,sr,sd,tb,t)
Affiliates, Inc.
96-12 43rd Ave.
Corona, NY 11368

Agency Tile (sd,tb)
499 Old Nyack Trpk.
Spring Valley, NY 10977

Ajax Hardware Corp. (g,h,p,pu,sd,tb,t)
PO Box 1227
825 S. Ajax Ave.
City of Industry, CA 91747

Allibert, Inc. (g,h,p,s,t)
100 Northfield Ave.
Raritan Ctr. Bldg. 423
Edison, NJ 08837

Amerock Corp. (h,p,pu,sd,tb,t)
4000 Auburn St.
Rockford, IL 61101

Amsterdam Corp. (g,h,p,s,t)
950 Third Ave.
New York, NY 10022

Aqua Glass (sr)
PO Box 412
Adamsville, IN 38310

Artistic Brass (h,p,t)
Div. of Norris Industries
3136 E. 11th St.
Los Angeles, CA 90023
See our ad page 49

Baldwin Hardware Mfg. Corp. (h,pu)
841 Wyomissing Blvd.
Reading, PA 19603

Barko Industries (p,t)
205 S. Main St.
Georgetown, IL 61846

Bassick-Sack (pu)
2941 Indiana Ave.
Winston-Salem, NC 27105

Bathroom Jewelry, Inc. (g,h,p,pu,t)
1888 S. Sepulveda Blvd.
Los Angeles, CA 90025

Bidet USA (g,h,p,pu,s,sr,sd,tb,t)
4940 N. Ridgeway Ave.
Chicago, IL 60625

Blaine Window Hardware, Inc. (g,h,p,pu,s,sr,sd,tb,t)
1919 Blaine Dr.
Suite H-D
Hagerstown, MD 21740

Bradley Corp. (g,h,p,t)
Faucet Div.
PO Box 348
Menomonee Falls, WI 53051

BRD Functional Innovations (s,sd,tb)
14-27 27th Ave.
Long Island City, NY 11102

Cambridge Tile Mfg. Co. (p)
PO Box 15071
Cincinnati, OH 45215

Cedarbrook Mfg. Co. (s,t)
240 Roberts Ave.
Philadelphia, PA 19144

Closet Maid Corp. (s)
720 S.W. 17th St.
Ocala, FL 32670
See our ad page 73

Connor Forest Industries (s)
Box 847
Wausau, WI 54401

Cormarc, Inc. (p)
2831 Cypress Creek Rd.
Fort Lauderdale, FL 33309

Crayonne USA, Inc. (p,s,sd,tb,t)
42 Milled Way
Avenel, NJ 07001

Custom Hardware (g,h,p,pu,sd,t)
1249 S. Shelby St.
Louisville, KY 40203

Jacques Delepine International (h,p,pu,s,t)
8431 Canoga Ave.
Canoga, CA 91304

Euro Imports, Inc. (g,h,p,s,sd,t)
325 N. Wells
Chicago, IL 60610

Dotti M. Flisinger (p,sd)
24902 Sausillo St.
Laguna Hills, CA 92653

Fine Arts Studio (sd,t)
1935 E. Hager St.
Philadelphia, PA 19125

Franklin Brass Mfg. Co. (g,h,p,sr,sd,tb,t)
8921 Venice Blvd.
Los Angeles, CA 90034

Funtek Corp. (pu)
PO Box 26792
Charlotte, NC 28213

Gainsborough Hardware Industries (pu)
2228 Gladwick St.
Compton, CA 90220

GM International, Inc. (g,h,pu,sr,sd,tb,t)
Box 1346
County Rd. 15 S
Elkhart, IN 46515

Gil Golde Corp. (h,p,pu,s,sd,tb,t)
Broad St.
Exmore, VA 23350

Grant Hardware Co. (s)
Div. of Buildex, Inc.
1002 High St.
West Nyack, NY 10994

Gries (h)
125 Beechwood Ave.
New Rochelle, NY 10802

Gruber Systems (h,p,sd,tb,t)
25636 Stanford Ave.
Valencia, CA 91355

Habitat (h)
Div. of Architectural Supplements, Inc.
150 E. 58th St.
New York, NY 10022

Hall Mack (g,h,p,pu,s,sr,sd,tb,t)
Nutone Division, Scovill Inc.
Madison & Red Bank Rds.
Cincinnati, OH 45227

Handy Andy (h,p,s,sd,tb,t)
Specialty Co., Inc.
393 Seventh Ave.
New York, NY 10001

Hardware Industries, Inc. (pu)
Box 382
Roslyn, NY 11576

Hasco Industries (g,h,p,pu,s,sr,sd,tb,t)
10 Park Ave.
West Orange, NJ 07052

Heads Up, Inc. (h,p,t)
14452 Franklin Ave.
Tustin, CA 92680

Home Hardware (h,pu)
1900 E. Orangethorpe Ave.
Fullerton, CA 92631

Idaho Wood Industries, Inc. (h,p,sd,tb,t)
PO Box 488
Sandpoint, ID 83864

IP 20 Furniture (s)
PO Box 12323
Roanoke, VA 24024

Jaclo, Inc. (g,h,p,pu,s,t)
162 Carlton Ave.
Brooklyn, NY 11205

Jaybee Mfg. Corp. (pu)
PO Box 54110
Los Angeles, CA 90054

JB Tile Co. (g,h,p,sd,tb,t)
PO Box 15217
Salt Lake City, UT 84115

Jerris-Mounds, Inc. (h)
1000 Kielely Place
Cincinnati, OH 45217

H & R Johnson, Inc. (p,t)
Hwy. 35
Keyport, NJ 07735
See our ad page 63

Karmel Plastics (h,p,s,sd,tb,t)
10 Island Brook Ave.
Bridgeport, CT 06606

Kimstock, Inc. (g)
2200 S. Yale St.
Santa Ana, CA 92704

Kirsch Co. (h,p,pu,s,t)
309 N. Prospect St.
Storgis, MI 49091

Klear (h,p,pu,s,sr,sd,tb,t)
Impressins, Inc.
236 Krams Ave.
Philadelphia, PA 19127

Kohler Co. (h,p,sr,sd,tb,t)
High St.
Kohler, WI 53004

Kroin (g,h,p,pu,s,sd,tb,t)
Architectural Complements
14 Story St.
Cambridge, MA 02138

The F. H. Lawson Co. (g,p,s,sr,sd,tb,t)
801 Evans St.
Cincinnati, OH 45204

Lenape (g,h,p,pu,s,sr,sd,tb,t)
Products, Inc.
Rte. 31
Pennington, NJ 08534

Liberty Hardware Mfg. Corp. (h,pu)
44-39 Purves St.
Long Island City, NY 11101

Lustre Line (g,h,p,pu,sr,sd,tb,t)
Products Co.
Richmond & Norris St.
Philadelphia, PA 19125

Lyons Industries, Inc. (s)
107 Beeson St.
Dowagiac, MI 49047

Manesco, Inc. (g,h,p,pu,s,t)
151 Haven Ave.
Port Washington, NY 11050

Marble Vanities, Inc. (g,h,p,pu,t)
PO Box 12697
Houston, TX 77017

Mepla, Inc. (pu)
PO Box 1469
1117 Sherman Rd.
High Point, NC 27261

Metro-Mosaics, Inc. (g,p,sd,tb,t)
595 Old Willets Path
Hauppauge, NY 11787

Miami-Carey (g,h,p,pu,t)
203 Garver Rd.
Monroe, OH 45050

Middlefield Corp. (t)
PO Box 795
15650 Madison Rd.
Middlefield, OH 44062

Myro, Inc. (h)
1987 W. Purdue
Milwaukee, WI 53209

National Builders Hardware Co. (g,h,p,pu,sr,sd,tb,t)
PO Box 14609
1019 S.E. Tenth Ave.
Portland, OR 97214

Newell Home Hardware (h,t)
Div. of Jordan Industries, Inc.
3030 N.W. 75th St.
Miami, FL 33147

New York Marble Works, Inc. (s)
1399 Park Ave.
New York, NY 10029

Nobs, Inc. (h,p,pu,s,t)
PO Box 1676
3514 S. Colorado Hwy. 74
Evergreen, CO 80439

Penn-Akron Hardware (pu)
PO Box 188
Pequabuck, CT 06781

Piazza Faucet, Inc. (h,p,pu,t)
11602 Knott Ave.
Suite 13
Garden Grove, CA 92641

Plaskolite, Inc. (s)
Box 149
1770 Joyce Ave.
Columbus, OH 43216

Plastiglide Mfg. Corp. (pu)
2701 W. El Segundo Blvd.
Hawthorne, CA 90250

PX Industries, Inc. (s)
199 Winter St.
Hanover, MA 02339

Ramco Industries, Inc. (p)
2 Concourse Dr.
Rapid City, SD 57701

Ransburg Cosco, Inc. (s,sd,tb)
2525 State St.
Columbus, IN 47201

RDE Imports Inc. (sd)
2083 Jericho Tnpk.
E. Northport, NY 11731

Reed Cromex (g,h,p,t)
23150 Commerce Park Rd.
Beachwood, OH 44122

Robertson-American Corp. (p,t)
S. Pennsylvania Ave.
Morrisville, PA 19067

Roman Marble, Inc. (sd,tb,t)
15 Rusfield St.
Boston, MA 02119

Seachrome Bath Hardware (g,h,p,sr,sd,tb,t)
9831 Klingerman Ave.
South El Monte, CA 91733

Selby Furniture Hardware (h,pu,t)
17 E. 22nd St.
New York, NY 10010

Seven Seas Bath Fashions (h)
6401 W. 65th St.
Chicago, IL 60638

J. A. Sexauer, Inc. (g,h,p,sd,tb,t)
10 Hamilton Ave.
White Plains, NY 10601

Sherle Wagner International (g,h,p,pu,s,t)
60 E. 57th St.
New York, NY 10022

Stanley Hardware (h,s,sr)
Div. of The Stanley Works
195 Lake St.
New Britain, CT 06050

Swedlow, Inc. (s)
12122 Western Ave.
Garden Grove, CA 92645

Teknational, Inc. (pu)
82 St. Paul St.
Rochester, NY 14604

Thunander & Son Inc. (g,h,p,pu,sr,sd,tb,t)
PO Box 1166
1923 Markel Ave.
Elkhart, IN 46515

US Ceramic Tile Co. (g,p,sd,tb,t)
Sub. of Spartek Inc.
1375 Raff Rd. SW
Canton, OH 44710

US Gypsum Co. (sr)
101 S. Wacker Dr.
Chicago, IL 60606
See our ad page 2

Venetian Marble Co. (g,h,p,t)
809 W. 77-1/2 St.
Richfield, MN 55423

Vivid International (h,p)
5726 W. Washington Blvd.
Los Angeles, CA 90016

VSI Hardware (g,h,p,sr,sd,tb,t)
Industries
12930 Bradley Ave.
Sylmar, CA 91342

Yoder Mfg. Co. (pu)
1823 E. 17th St.
Little Rock, AR 72202

Zenith Products Corp. (s,sr,t)
200 Commerce Dr.
Aston, PA 19014

Bathtub & Shower Enclosures

(f) folding	(g) glass
(h) hinged	(m) mirrored
(s) sliding	(p) plastic

Academy Mfg. Co. (s,g,m,p)
1519 W. 132nd St.
Gardena, CA 90249

Acrylic Tubs, Inc. (p)
PO Box 90331
6401 Centennial Blvd.
Nashville, TN 37209

AFG Industries (g)
PO Box 929
Kingsport, TN 37662

American Shower Door Co. (f,h,s,g,m,p)
PO Box 2119
Santa Monica, CA 90406

Aqua Glass (g,m)
PO Box 412
Adamsville, IN 38310

Atlanta Aluminum (f,h,s,g,m,p)
1700 Grand Central Ave.
Lavallette, NJ 08735

Basco Shower Door (f,h,s,g,m)
11440 Grooms Rd.
Cincinnati, OH 45242

PRODUCT CATEGORIES

Bathtub & Shower Enclosures

CONTINUED

Bidet USA (f,h,s,g,m,p)
4940 N. Ridgeway Ave.
Chicago, IL 60625

Boeing of Canada, Ltd. (p)
255 Hutchings St.
Winnipeg, MB Can. R2X 2R4

Columbia Mfg. Corp. (s,g)
14400 S. San Pedro St.
Gardena, CA 90248

Designer's View (g,p)
Cal-Mar Ind.
550 N.W. Sixth Ave.
Miami, FL 33136

Diston Industries, Inc. (h,s,g,m,p)
2393 E. 11th Ave.
Hialeah, FL 33013

Duramad Industries, Inc. (f,s,g,m,p)
305 E. 46th St.
11th Floor
New York, NY 10017

Efron, Inc. (f,h,s,g,m,p)
7519 S. Greenwood
Chicago, IL 60619

Fiat Products, Inc. (g,p)
A Unit of Mark Control
3400 Oakton
Skokie, IL 60076

Gem-Mac Industries (m)
PO Box 406
Plymouth, WI 53073

General Glass Corp. (g)
PO Box 38711
11205 E. 37th Ave.
Denver, CO 80238

Gruber Systems (p)
25636 Stanford Ave.
Valencia, CA 91355

Harcar Aluminum (s,g,m)
Products Co.
3500 Orlando Dr.
Sanford, FL 32771

Hasco Industries (f,h,s,g,m,p)
10 Park Ave.
West Orange, NJ 07052

H & D, Inc. (h,s,g)
PO Box 2317
6503 Rainier Dr.
Everett, WA 98203

Howmet Aluminum Corp. (h,s)
Div. of Building Products
PO Box 4515
Lancaster, PA 17604

Howmet Aluminum Corp. (f,s,g,m,p)
Specialty Products Div.
1617 N. Washington St.
Magnolia, AR 71753

Keller Aluminum Products (h,s,g,m,p)
of California
Div. of Keller Industries, Inc.
PO Box 2659
Merced, CA 95344

Keller Industries, Inc. (h,s,g,m,p)
18000 State Rd. 9
Miami, FL 33162

Kemlite Corp. (p)
101 N. Republic Ave.
Joliet, IL 60435

Keystone Shower Door Co. (f,s,g,m,p)
Keystone Dr.
Southampton, PA 18966

Kimstock, Inc. (f,s,g,m,p)
2200 S. Yale St.
Santa Ana, CA 92704

Kinlead Industries (f,h,s,g,m)
Sub. of US Gypsum Co.
2801 Finley Rd.
Downers Grove, IL 60515

LaSalle-Deitch Co., Inc. (f,p)
Div. of North American Philips
640 Industrial Pkwy.
Elkhart, IN 46514

Mason Corp. (s)
Box 5926
Birmingham, AL 35259

Midland Mfg. Corp. (g,m,p)
162 E. Industry Ct.
Deer Park, NY 11729

Miller Industries (h,s,g)
16295 N.W. 13th Ave.
Miami, FL 33169

Plasticrafts, Inc. (p)
2800 N. Speer Blvd.
Denver, CO 80211

Plastic Sales Corp. (p)
PO Box 10055
Station C
Charleston, WV 25312

Regency Products (s,g,p)
Div. of Novi American, Inc.
40200 Grand River Ave.
Novi, MI 48050

Romarco, Ltd. (p)
Box 2218
Morganton, NC 28655

Rusco Industries, Inc. (h,s)
2401 W. Commonwealth Ave.
Fullerton, CA 92633

Schmidt-Haus, Inc. (p)
5237 Verona Rd.
Madison, WI 53711

Sheffield Plastics, Inc. (p)
Salisbury Rd.
Sheffield, MA 01257

Shower Door Co. of (f,h,s,g,m)
America
1 Permalume Plaza NW
Atlanta, GA 30325

Splash Ender, Inc. (p)
PO Box 13093
Portland, OR 97213

Swedlow, Inc. (m,p)
12122 Western Ave.
Garden Grove, CA 92645

ThermaSol, Ltd. (s,g)
ThermaSol Plaza
Leonia, NJ 07605

Tub-Master Corp. (f,p)
413 Virginia Dr.
Orlando, FL 32803

US Gypsum Co. (f,h,s,g,m,p)
101 S. Wacker Dr.
Chicago, IL 60606
See our ad page 2

Venetian Marble Co. (f,s,g)
809 W. 77-1/2 St.
Richfield, MN 55423

Bathtubs & Surrounds

also see ► "Hot Tubs & Saunas"

Bathtubs	
(h) for-the-handicapped	(mm) marble—man-made
(o) oversized	(ox) onyx—man-made
(st) standard	(p) polyester
(u) unitized	(pc) porcelain enamel on cast iron
(w) whirlpools	(ps) porcelain enamel on steel
Materials	
(ap) Acrylic; other plastics	(ps) porcelain enamel on steel
(f) fiber glass	(s) Surrounds
(m) marble	

Abitibi-Price Corp. (s)
Building Products Div.
3250 W. Big Beaver
Troy, MI 48064

Acrylic Tubs, Inc. (h,st,ap)
PO Box 90331
6401 Centennial Blvd.
Nashville, TN 37209

AFCO Industries, Inc. (s,ap)
PO Box X
Diboll, TX 75941

Agency Tile (m)
499 Old Nyack Trpk.
Spring Valley, NY 10977

American-Standard (o,st,w,s,ap,f,pc,ps)
PO Box 2003
New Brunswick, NJ 08903

American Whirlpool Products (w,f)
3425 S. Federal Hwy.
Fort Lauderdale, FL 33316

Amsterdam Corp. (m)
950 Third Ave.
New York, NY 10022

Aqua Glass (h,st,w,ap,f)
PO Box 412
Adamsville, IN 38310

Aquarius (h,o,st,u,w,ap)
Industries, Inc.
6401 Centennial Blvd.
Nashville, TN 37209

Artesian Industries (st,s,f,ps)
201 E. Fifth St.
Mansfield, OH 44901

Aster Products (ap)
3400 Oakton St.
Skokie, IL 60076

Avalon of Texas (w)
PO Box 2007
Athens, TX 75751

Avalon Spas (st,w,f)
612 W. Katella
Orange, CA 92667

Baja Industries, Inc. (h,o,w,ap)
4065 N. Romero Rd.
Tucson, AZ 85705

Barclay Industries, Inc. (s,f)
85 Industrial Rd.
Lodi, NJ 07644

Barko Industries (st,w,s,f,mm)
205 S. Main St.
Georgetown, IL 61846

Benjamin Mfg. Co., Inc. (o,w,s,ap)
15324 Illinois Ave.
Paramount, CA 90723

Bidet USA (h,o,st,u,w,s,ap,f,m,mm,ox,p,pc,ps)
4940 N. Ridgeway Ave.
Chicago, IL 60625

Boeing of Canada, Ltd. (w)
255 Hutchings St.
Winnipeg, MB Can. R2X 2R4

Bootz Plumbing Fixtures (st,ps)
PO Box 6165
Evansville, IN 47712

Bremen Glas (f)
1010 Dewey St.
Bremen, IN 46506

Briggs (st,ps)
PO Box 22622
1500 N. Dale Mabry
Tampa, FL 33622

California Cooperage (s,ap,f)
PO Box E
San Luis Obispo, CA 93406

California Hot-Tub and Spas (w,ap,f)
60 Third Ave.
New York, NY 10003

Cameo Marble (o,st,w,s,mm,ox)
7611 National Tnpk.
Louisville, KY 40214

CDH Industries, Inc. (o,st,u,w,f,mm,ox)
PO Box 339
Tujunga, CA 91042

Consolidated Industries (s,ap)
400 W. Bagley Rd.
Berea, OH 44017

Cormarc, Inc. (o,st,mm)
2831 Cypress Creek Rd.
Fort Lauderdale, FL 33309

Cortina Mfrs. (o,u,s,mm)
PO Box 15564
Salt Lake City, UT 84115

Crane Co. (h,st,w,ap,ps)
Plumbing Div.
300 Park Ave.
New York, NY 10022

Crown Health (w)
Equipment Co., Inc.
Box 751
Mt. Vernon, OH 43050

Cultured Marble, Inc. (o,w,s,mm,ox)
550 Fifth St.
Struthers, OH 44471

Dar Tile Co. (mm)
PO Box 3509
Albuquerque, NM 87190

Jacques Delepine (o,st,w,f)
International
8431 Canoga Ave.
Canoga, CA 91304

Designers Tile (st,s,ap,ps)
International
6915 S.W. 57th Ave.
Miami, FL 33143

DuPont Co. (s,mm)
1007 Market St.
Wilmington, DE 19898

Durable (h,o,st,u,w,s,ap)
Products, Inc.
600 Oak St.
Port Orange, FL 32019

Dura Glass (h,o,st,u,w,s,ap,f,mm,ox,p)
Products, Inc.
PO Box 97
Sebastopol, CA 94904

Duramad Industries, Inc. (st,s,f)
305 E. 46th St.
11th Floor
New York, NY 10017

Eastland Industries, Ltd. (s)
PO Box 219
Minto, NB Can. E0E 1J0

Efron, Inc. (w)
7519 S. Greenwood
Chicago, IL 60619

Ejler Plumbingware (h,o,st,w,f,pc,ps)
Wallace Murray Corp.
Three Gateway Ctr.
Pittsburgh, PA 15222

Cecil Ellis Sauna Corp. (w,ps)
PO Box 204
38 Mack Rd.
Middlefield, CT 06455

E. L. Mustee & Sons, Inc. (s)
5431 W. 164th St.
Cleveland, OH 44142

Fabri Netics (h,o,st,u,s,mm)
420 W. 1700 S
Salt Lake City, UT 84115

Fiat Products, Inc. (s,ap)
A Unit of Mark Control
3400 Oakton
Skokie, IL 60076

Gem-Mac Industries (mm)
PO Box 406
Plymouth, WI 53073

Gesmar Corp. (st,s,mm,ox)
1806 Summit Ave.
Richmond, VA 23230

Glas-Tec (st,w,s,f)
PO Box 28
Middlebury, ID 46540

Gruber Systems (st,w,s,mm)
25636 Stanford Ave.
Valencia, CA 91355

Halux, Inc. (o,st,s,mm)
9280 Wellington Ln.
Maple Grove, MN 55369

Hardware Affiliated (f,mm,p,pc,ps)
Rep. Inc.
PO Box 43
Shepard-Benning Bldg.
St. Joseph, MI 49085

Hastings Tile (o,st,w,s,ap,ps)
410 Lakeville Rd.
Lake Success, NY 11042

Heinrich Plastic (mm,ox)
Products, Inc.
2058 Sunset Dr.
Pacific Grove, CA 93950

Holiday Pools Corp. (o,st,w,f)
PO Box 14706
Bldg. 18
Spokane, WA 99214

Hydro-Spa, Inc. (st,f)
7011 Hayvenhurst Ave., Suite E
Van Nuys, CA 91406

Ianneo Plumbing Inc. (w,f,pc,ps)
65A, Newport Ave.
Grover City, CA 93433

International Ceramic (m)
Industries
2020 Stoner Ave.
Los Angeles, CA 90025

Jacuzzi Whirlpool (w,ap,f,mm)
Bath, Inc.
298 N. Wiget Ln.
Walnut Creek, CA 94596

JB Tile Co. (s,ap)
PO Box 15217
Salt Lake City, UT 84115

Karmel Plastics (ap)
10 Island Brook Ave.
Bridgeport, CT 06606

Kimstock, Inc. (h,o,st,u,w,s,f,m,mm)
2200 S. Yale St.
Santa Ana, CA 92704

Kohler Co. (h,o,st,w,ap,f,pc)
High St.
Kohler, WI 53004

Lasco Industries (h,st,u,f,p)
Div. of Philips Industries Inc.
3255 E. Miraloma Ave.
Anaheim, CA 92806

Lippert Corp. (o,st,w,s,mm,ox)
PO Box 219
Menomonee Falls, WI 53051

L/M Cultered Marble Co. (m,mm,ox)
6433 W. 99th St.
Chicago, IL 60415

Lyons Industries, Inc. (s)
107 Beeson St.
Dowagiac, MI 49047

MacLevy Products Corp. (w)
43-23 91st Place
Elmhurst, NY 11373

Marblcraft (st,s,mm,ox)
Products, Inc.
PO Box 1063
Nashua, NH 03061

A C Marble, Inc. (o,st,s,mm)
PO Box 190
2767 Mill St.
Ashland, KY 41101

Marble Industries (s,m)
12237 Jeffries
Detroit, MI 48204

Marble Vanities, Inc. (o,st,s,f,mm)
PO Box 12697
Houston, TX 77017

Masonite Corp. (ap,f)
Fiberglass Div.
PO Box 830
Rock Falls, IL 61071

Masonite Corp. (s,f)
Fiberglass Div.
Box 830
Rock Falls, IL 61071

Mathews Marble Mfg. Inc. (mm,ox)
110 S. Main St.
Pittsburgh, PA 15220

MDM Marble Co. (o,st,s,mm)
3046 Industrial 33rd St.
Fort Pierce, FL 33450

Middlefield Corp. (ap)
PO Box 795
15650 Madison Rd.
Middlefield, OH 44062

Mobile Marble Co., Inc. (o,st,w,s,mm)
Div. of MMC Industries, Inc.
6656 Overlook Rd.
Mobile, AL 36618

Molded Marble (o,st,w,s,mm,p)
Bathroom Fixtures
Div. of Lippert Corp.
PO Box 219
Menomonee Falls, WI 53051

National Fiberglass Corp. (o,st,u,f)
Box 876
Lewisville, TX 75067

New York Marble Works, Inc. (m,mm)
1399 Park Ave.
New York, NY 10029

Norris Plumbing Fixtures (o,st,w,ps)
PO Box 370
Walnut, CA 91789

Orleans Marble, Inc. (st,s,mm)
5751 River Rd.
New Orleans, LA 70123

Owens-Corning Fiberglass (st,s,f)
Fiberglass Tower
Toledo, OH 43659

Pearl Baths, Inc. (w)
4944 N. County Rd. 18
Minneapolis, MN 55428

Peregrine Industries, Inc. (w)
PO Box 3917
San Rafael, CA 94901

Philips Industries, Inc. (st,u,f)
4801 Springfield Pike
Dayton, OH 45401

Plaskolite, Inc. (s,ap)
Box 149
1770 Joyce Ave.
Columbus, OH 43216

Plastic Sales Corp. (s)
PO Box 10055
Station C
Charleston, WV 25312

Ramco Industries, Inc. (u,w,ap)
2 Concourse Dr.
Rapid City, SD 57701

Regency Products (u,s)
Div. of Novi American, Inc.
40200 Grand River Ave.
Novi, MI 48050

Riblet Products Corp. (h,st,s,ap,f)
PO Box 1145
Elkhart, IN 46515

Roman Marble, Inc. (w,s,ox)
15 Rusfield St.
Boston, MA 02119

Romarco, Ltd. (o,st,w,s,mm,ox)
Box 2218
Morganton, NC 28655

Sandel Marble Co., Inc. (s,mm)
403 Midland Ave.
Waukesha, WI 53186

Sauder Woodworking Co. (p)
502 Middle St.
Archbold, OH 43502

Seal Reinforced Fiber (o,st,u,f)
Glass, Inc.
173 Marine St.
Farmingdale, NY 11735

Sherie Wagner International (o,s,m)
60 E. 57th St.
New York, NY 10022

Sierra National (ap)
Cooperage, Inc.
5801 88th St.
Sacramento, CA 95828

Snyder Industries, Inc. (st,u,s,f)
4700 Fremont St.
Lincoln, NE 68504

The Soft Bathtub Co. (h,o,st,w,ap,f)
PO Box 81125
Seattle, WA 98108

Spartan Mfg. Co. (o,st,w,s,mm,ox)
2583 University Ave.
St. Paul, MN 55114

Swan Corp. (st,s,f)
408 Olive St.
St. Louis, MO 63102

Swim-Tech (o,w,ap,f)
625 Factory Rd.
Addison, IL 60101

Taylor Industries, Inc. (o,st,w,s,mm)
Anderson Rd.
Parkerford, PA 19457

ThermaSol, Ltd. (st,w,s,ap,f)
ThermaSol Plaza
Leonia, NJ 07605

Trayco, Inc. (s,ap)
693 S. Court St.
Lapeer, MI 48446

Universal Bath Systems (o,st,w,f)
1462 E. Ninth St.
Pomona, CA 91766

Universal-Rundle Corp. (h,o,st,
u,s,ap,f)
PO Box 29
Corner of North & East Sts.
New Castle, PA 16103

Venetian Marble Co. (o,st,w,s,f,mm)
809 W. 77-1/2 St.
Richfield, MN 55423

Venetian Marble of (o,st,w,s,mm,ox)
Madison
1919 Nelson St.
Madison, WI 53704

Vermont Marble (s,m)
61 Main St.
Proctor, VT 05765

Verson Home Products (st,ps)
PO Box 15828
Dallas, TX 75215

Vico Products Mfg. Co., Inc. (w)
1808 Potrero Ave.
South El Monte, CA 91733

Viking Leisure Products Co. (w,f)
PO Box 6298
909 Park Ave.
San Jose, CA 95150

Water Jet Corp. (st,w,f)
8431 Canoga Ave.
Canoga Park, CA 91304

Whirl-Spa, Inc. (h,o,u,w,ap,f,mm)
5320 N.W. Tenth Ter.
Fort Lauderdale, FL 33309

Wildon (o,st,s,mm,ox,p)
Industries, Inc.
PO Box 176
Mt. Bethel, PA 18343

Beams—Decorative

(h) hardboard (rw) reclaimed
(p) plastic foam wood
(w) wood

Bendix Mouldings, Inc. (w)
235 Pegasus Ave.
Northvale, NJ 07647

Bohemia, Inc. (w)
PO Box 1819
Eugene, OR 97440

Boise Cascade Corp. (w)
Timber & Wood Products Group
PO Box 2885
Portland, OR 97208

Columbia Cascade Timber Co. (w)
1975 S.W. Fifth Ave.
Portland, OR 97201

Coppes, Inc. (w)
401 E. Market St.
Nappanee, IN 46550

Cumberland Woodcraft Co. (w)
2500 Walnut Bottom Rd.
Carlisle, PA 17013

DG Shelter Products (p,w)
Div. of DiGiorgio Corp.
PO Box 610
Marion, VA 24354

Diamond K Co., Inc. (rw)
130 Buckland Rd.
South Windsor, CT 06074

Elliott Lumber & Millwork (p,w)
640 E. Fairchild St.
Danville, IL 61832

Entol Industries, Inc. (p,w)
8180 N.W. 36 Ave.
Miami, FL 33147

Georgia Pacific Corp. (w)
900 S.W. Fifth Ave.
Portland, OR 97204

LaSalle-Deitch Co., Inc. (h)
Div. of North American Phillips
640 Industrial Pkwy.
Elkhart, IN 46514

Paeco, Inc. (p)
1 Executive Dr.
Toms River, NJ 08753

Pinecrest, Inc. (w)
2118 Blaisdell Ave.
Minneapolis, MN 55404

Plastic Parts, Inc. (p)
6 Pearce Industrial Rd.
Shelbyville, KY 40065

Poly Designs, Inc. (p)
11904 Jefferson Blvd.
Culver City, CA 90230

Simpson Timber Co. (w)
900 Fourth Ave.
Seattle, WA 98164

Stahl Industries (p,w)
Federal Plaza W
Dollar Bank Bldg., 9th Fl.
Youngstown, OH 44503

Touchwood (w)
Box 72 Rt. Two
Maxton, NC

The Vintage Lumber Co. (w,rw)
Box 194, Rte. 1
Frederick, MD 21701

Weyerhaeuser Co. (w)
Tacoma, WA 98401

Bidets

Agency Tile
499 Old Nyack Trpk.
Spring Valley, NY 10977

American-Standard
PO Box 2003
New Brunswick, NJ 08903

Amsterdam Corp.
950 Third Ave.
New York, NY 10022

Aqua Glass
PO Box 412
Adamsville, IN 38310

Bidet USA
4940 N. Ridgeway Ave.
Chicago, IL 60625

Briggs
PO Box 22622
1500 N. Dale Mabry
Tampa, FL 33622

CDH Industries, Inc.
PO Box 339
Tujunga, CA 91042

Crane Co.
Plumbing Div.
300 Park Ave.
New York, NY 10022

PRODUCT CATEGORIES

Bidets

CONTINUED

Designers Tile International
6915 S.W. 57th Ave.
Miami, FL 33143

Eljer Plumbingware
Wallace Murray Corp.
Three Gateway Ctr.
Pittsburgh, PA 15222

Euro Imports, Inc.
325 N. Wells
Chicago, IL 60610

Gerber Plumbing Fixtures
4656 Touhy
Chicago, IL 60646

Grohe
2677 Coyle Ave.
Elk Grove Village, IL 60007

Hastings Tile
410 Lakeville Rd.
Lake Success, NY 11042

Ianneo Plumbing Inc.
65A, Newport Ave.
Grover City, CA 93433

Italian Ceramic Tile Corp.
1425 S. State College
Anaheim, CA 92806

Kohler Co.
High St.
Kohler, WI 53004

Ondine
Div. of Interbath, Inc.
427 N. Baldwin Park Blvd.
City of Industry, CA 91746

Sherle Wagner International
60 E. 57th St.
New York, NY 10022

Universal-Rundle Corp.
PO Box 29
Corner of North & East Sts.
New Castle, PA 16103

Verson Home Products
PO Box 15828
Dallas, TX 75215

Blinds & Shades

(h) horizontal	(f) fabric
(i) insulating	(m) metal
(v) vertical	(p) paper
(r) roll-up	(pl) plastic
(vn) venetian	(w) wood

Aeroshade, Inc. (r,w)
PO Box 559
Waukesha, WI 53187

Apartment (h,v,r,vn,f,m,p,pl,w)
Specialist, Inc.
5221 W. Jefferson Blvd.
Los Angeles, CA 90016

Appropriate Technology Corp. (i)
PO Box 975
Brattleboro, VT 05301

Breneman, Inc. (v,r,vn,f,pl,w)
1133 Sycamore St.
Cincinnati, OH 45210

Cumberland Woodcraft Co. (h,v,w)
2500 Walnut Bottom Rd.
Carlisle, PA 17013

Decorating Den (h,v,r,vn,f,m,p,pl,w)
Systems, Inc.
5753 W. 85th St.
Indianapolis, IN 46268

Disco Aluminum Products (vn,m)
PO Box 1019
Selma, AL 36701

Drapery Fair, Inc. (h,v,f,m,w)
14800 Golden West St.
Westminster, CA 92683

Loren H. Drum Co. (w)
8516 Speedway
San Antonio, TX 78230

Holland Shade Co. (h,v,r,vn,f,m,pl,w)
306 E. 61st St.
New York, NY 10021

Hunter Douglas, Inc. (h,v,vn,f,m)
Windows Div.
20 Campus Rd.
Totowa, NJ 07512

International Blind Co. (h,vn,m)
Box 182
Chester, PA 19013

Joanna Western Mills (i,v,r,f,pl,w)
2141 S. Jefferson St.
Chicago, IL 60616

Kirsch Co. (h,i,v,r,vn,m,w)
309 N. Prospect St.
Storgis, MI 49091

Levolor Lorentzen, Inc. (h,v,r,vn,f,m)
1280 Wall St. W
Lyndhurst, NJ 07071

Marathon-Carey-McFall Co. (h,vn,m)
PO Box 99
Montoursville, PA 17754

Maywood, Inc. (w)
PO Box 30550
Amarillo, TX 79120

Nanik (h,v,r,vn,m,w)
PO Box 1766
7200 W. Stewart Ave.
Wausau, WI 54401

National Metalizing (i,pl)
PO Box 5202
Princeton, NJ 08540

NCI, Inc. (h,v,vn,f,m,pl)
PO Box 284
Des Moines, IA 50301

Ohline Corp. (vn,w)
1930 W. 139th St.
Gardena, CA 90249

Pinecrest, Inc. (h,v,r,m,w)
2118 Blaisdell Ave.
Minneapolis, MN 55404

Plastic View, Inc. (i)
PO Box 25
Van Nuys, CA 91408

Rehau Plastics, Inc. (pl)
3 North St.
Waldwick, NJ 07463

Roper Eastern (h,vn,m)
9325 Snowden River Pkwy.
Columbia, MD 21046

The Sherwin-Williams Co. (h,vn,w)
101 Prospect Ave.
Cleveland, OH 44115

Solar Technology (i)
2160 Clay St.
Denver, CO 80211

Solar - X (i)
Div. of Vanleer Plastics
64 Industrial Pkwy.
Woburn, MA 01888

Solpub (i)
Box 9209
College Station, TX 77840

US Shutters (h,v,r,vn,f,w)
21-16 43rd Ave.
Long Island City, NY 11101

VA Iron & Metal Co. (i)
PO Box 8229
Richmond, VA 23226

Verticals, Inc. (h,v,vn,f,m,pl,w)
704 E. 133rd St.
Bronx, NY 10454

Verticals, Inc. (h,v,vn,f,m,pl,w)
704 E. 133rd St.
Bronx, NY 10454

Brick—Patio

Barrett Industries
Box 211Bl, Rt. 3
6889 Evans Rd.
San Antonio, TX 78218

Borden Brick
PO Box 11558
Hoover Rd.
Durham, NC 27703

Brick 'N Wire, Inc.
1952 Iroquois St.
Napa, CA 94558

Del Piso Tile Co.
1637 S. State College Blvd.
Anaheim, CA 92806

Glen Gery Corp.
PO Box Drawer S
Shoemakersville, PA 19555

Hanley Brick Inc.
Summerville, PA 15864

Huntingdon/Pacific Ceramics, Inc.
Div. of Pacific Ceramics, Inc.
20325 Old Highway 71
Corona, CA 91720

International Ceramic Industries
2020 Stoner Ave.
Los Angeles, CA 90025

Muller Supply Co.
424 S. Main St.
Lodi, CA 95240

Carpeting

also see ▶ "Adhesives"

(r) residential	(a) area rugs
(c) commercial	(ct) carpet tiles
(i/o) indoor/outdoor	(f) foam-backed
(p) padding	

Aladdin Mills, Inc. (r,c,a,ct,f)
PO Box 2208
Antioch Rd.
Dalton, GA 30720

Armstrong World Industries, Inc. (r,c,i/o,f)
PO Box 3001
Lancaster, PA 17604

See our ad Cover II & page 1

E.T. Barwick Mills (r,c,f)
PO Box 720635
Atlanta, GA 30328

Berven Carpets Corp. (r,c,a)
2600 Ventura Ave.
Fresno, CA 93717

Bigelow-Sanford, Inc. (r,c,a,ct)
PO Box 3089
Greenville, SC 29602

Blue Ridge Carpet Mills (r,c)
PO Box 507
Ellijay, GA 30540

Bondafoam, Inc. (p)
PO Box 705
Water Valley, MS 38965

Britannia Carpet Ltd. (r,c)
Div. of Wilton Royal, Inc.
PO Box 305

Charles St. Stat. (r,c)
Boston, MA 02114

Cabin Crafts Carpets (r,c)
PO Box 1208
Dalton, GA 30720

Cado/Royal System, Inc. (r,c,a)
155 Helen St.
South Plainsfield, NJ 07080

Celanese Fibers Marketing Co. (c)
1211 Ave. of the Americas
New York, NY 10036

Collanade Carpets (r,c)
Div. of Collins & Aikman
210 Madison Ave.
New York, NY 10016

Commercial Floor Systems (c,ct)
Div. of Collins & Aikman
210 Madison Ave.
New York, NY 10016

Consumer Products (p)
Div. of Rectical Foam Corp.
661 Highland Ave.
Needham Heights, MA 02194

Couristan, Inc. (r,c,a)
919 Third Ave.
New York, NY 10022

Dan-River Carpets Co. (r,c)
PO Box 167
Greenville, SC 29602

Dayco Corp. (i/o,p)
333 W. First St.
Dayton, OH 45402

Decorating Den Systems, Inc. (r,c)
5753 W. 85th St.
Indianapolis, IN 46268

Dixie Mfg. Co. (r,c,p)
110 Colley Ave.
Norfolk, VA 23510

Drapery Fair, Inc. (r,c,i/o,f)
14800 Golden West St.
Westminster, CA 92683

Dylan Carpet, Inc. (r,c,i/o,a,f)
979 Third Ave.
New York, NY 10022

Eastern Foam Products, Inc. (p)
1227 E. 20th St.
Cookeville, TN 38501

Eligere Carpets (r,c,ct)
Div. of Collins & Aikman
210 Madison Ave.
6th Floor
New York, NY 10016

Firth Carpet (r,c)
Div. of Mohasco Corp.
340 Interstate N
Suite 470
Atlanta, GA 30339

Galaxy Carpet Mills, Inc. (r,c)
850 Arthur Ave.
Elk Grove Village, IL 60007

General Tire & Rubber Co. (p)
1 General St.
Akron, OH 44329

Granada Industries, Inc. (c,i/o,f)
PO Box 3128
Dalton, GA 30701

Gulistan (r,c)
Div. of J.P. Stevens & Co., Inc.
1185 Ave. of the Americas
Stevens Tower
New York, NY 10036

Hayim & Co., Inc. (a)
919 Third Ave.
New York, NY 10022

Hecht Rubber Co., Inc. (i/o,p)
6161 Phillips Hwy.
Jacksonville, FL 32216

Heuga USA, Inc. (c,ct)
185 Summer Ave.
Kenilworth, NJ 07033

Hollytex Carpet Mills (r,c,p)
300 N. Baldwin Park Blvd.
City of Industry, CA 91749

Horizon Industries, Inc. (r,c,a)
PO Box 1709
Dalton, GA 30720

Howard Carpet Mills (r,c)
6540 Powers Ferry Rd.
Suite 300
Atlanta, GA 30339

Karastan Rug Mills (r,c,a)
Div. of Fieldcrest Mills
919 Third Ave.
New York, NY 10022

Keller Industries, Inc. (r,c)
18000 State Rd. 9
Miami, FL 33162

LaSalle-Deitch Co., Inc. (r,c,i/o,p,a,f)
Div. of North American Phillips
640 Industrial Pkwy.
Elkhart, IN 46514

Lees Carpet (r,c,ct)
Div. of Burlington Industries
King of Prussia, PA 19406

Leewood Corp. (p)
60 Newark St.
Haverhill, MA 01830

Logo Looms, Ltd. (r,c,a)
185 Main St.
Port Washington, NY 11050

Lorenzo, Inc. (r,a)
7145 W. 20th Ave.
Hialeah, FL 33014

Magee Carpet (r,c,f)
Div. of Shaw Industries, Inc.
PO Box 2128
Dalton, GA 30720

C.H. Masland & Sons (r)
PO Box 40
Carlisle, PA 17013

Milliken Design Center (r,c,a,ct)
PO Box 2956
La Grange, GA 30241

Mohawk Carpet (r,c)
57 Lyon St.
Amsterdam, NY 12010

Norandex Aluminum (r,c,i/o,p,f)
Building Products
7120 Krick Rd.
Cleveland, OH 44146

Olin Corp. (p)
120 Long Ridge Rd.
Stamford, CT 06904

Ozite Corp. (r,c,i/o,f)
1755 Butterfield Rd.
Libertyville, IL 60048

Parsons Floor & Cabinet Co. (r,c)
1641 Harmon Ave.
Columbus, OH 43223

Pavco Industries (r,c,i/o)
PO Box 612
Pascagoula, MS 39567

Philadelphia Carpets (r,c,f)
PO Drawer 2128
Dalton, GA 30720

Porter Carpet Mills, Inc. (c)
PO Box 688
Cartersville, GA 30120

Raleigh Carpet Mills (c,ct)
PO Box 1007
Cartersville, GA 30120

Riblet Products Corp. (r,c,i/o,p,f)
PO Box 1145
Elkhart, IN 46515

Roxbury Carpet Co. (r,c,f)
PO Box 162
Rome, GA 30161

Salem Carpet Mills (r,c,i/o)
PO Box 12429
Winston-Salem, NC 27107

Scottdel (p)
400 Church St.
Swanton, OH 43558

Sears Roebuck & Co. (r,c,i/o,p)
Contract Sales Div.
Sears Tower D/732G
Chicago, IL 60684
See our ad page 40

The Sherwin-Williams Co. (r,c)
101 Prospect Ave.
Cleveland, OH 44115

Alexander Smith Carpet Co. (r,c,a)
57 Lyon St.
Amsterdam, NY 12010

Trans-Ocean Import Co., Inc. (a)
919 Third Ave.
New York, NY 10022

Trend Carpets (r,c,i/o,f)
Div. of Champion Intl.
PO Box 162
Rome, GA 30161

Trend-Roxbury Carpet (r,c,f)
Div. of WWG Industries
Box 162
Rome, GA 30161

U.E.B. Industries, Ltd. (r,c,a)
Space 378
1355 Market St.
San Francisco, CA 94103

US Floor Systems, Inc. (r,c)
PO Box 18425
Raleigh, NC 27609

US Gypsum Co. (r,c)
101 S. Wacker Dr.
Chicago, IL 60606
See our ad page 2

Viking Carpets, Inc. (r,c,f)
10 W. 33rd St.
New York, NY 10001

V.I.P. Sales, Inc. (r,c,i/o,p,f)
PO Box 1776
Dalton, GA 30720

Walter Carpets (r,c)
14641 E. Don Julian Rd.
City of Industry, CA 91749

Wellco Carpet Corp. (c)
Hwy. 41 South
Calhoun, GA 30701

WestPoint Pepperell (r,c)
Carpet & Rug Div.
PO Box 1208
Dalton, GA 30720

Whitecrest Carpet Mills, Inc. (r,c,i/o,f)
Cross Plains Industrial Park
400 Cross Plains Blvd. SE
Dalton, GA 30720

World Carpets, Inc. (r,c,a,f)
World Plaza
Dalton, GA 30720

Carpets— Prefabricated

Alcan Building Products
PO Box 511
Warren, OH 44482
See our ad page 84B & 84C

Aluminum Trim & Shapes Co.
30 Deep Rock Rd.
Rochester, NY 14624

Angeles Metal Systems
4817 E. Sheila St.
Los Angeles, CA 90040

Artcraft Industries
3500 Walnut St.
McKeesport, PA 15132

Cadillac Carpet's, Inc.
1825 Metamora Rd.
Oxford, MI 48051

The Ceco Corp.
1400 Kensington Rd.
Oak Brook, IL 60521

Childers Mfg. Co.
3620 W. 11th St.
Houston, TX 77008

Fashion, Inc.
3017 Dodge Rd.
Kansas City, KS 66115

Hastings Aluminum Products
PO Box 130
429 S. Michigan St.
Hastings, MI 49058

Jedco, Inc.
PO Box 9
Elkhart, IN 46515

Mason Corp.
Box 5926
Birmingham, AL 35259

Nuway, Inc.
1206 Aldine Mail Rte.
Houston, TX 77039

Poly Growers, Inc. (p)
Box 359
Muncy, PA 17756

Silver Top Mfg. Co.
1040 Pulaski Hwy.
White Marsh, MD 21162

Caulking & Grout

also see ► "Coatings & Sealers"

(c) caulking	(l) latex
(g) grout	(o) oil
(a) acrylic	(p) polymer
(b) butyl	(s) silicone

Abitibi-Price Corp. (c,b,l)
Building Products Div.
3250 W. Big Beaver
Troy, MI 48084

Agency Tile (g)
499 Old Nyack Trpk.
Spring Valley, NY 10977

Alside, Inc. (b)
3773 Akron-Cleveland Rd.
Cuyahoga Falls, OH 44223

Anti Hydro Co. (p)
265 Badger Ave.
Newark, NJ 07108

Baltimore Paint & Chemical Co. (b,o,p,s)
2325 Hollins Ferry Rd.
Baltimore, MD 21230

Cadillac Plastic & Chemical Co. (s)
1221 Bowers St.
Birmingham, MI 48008

Cambridge Tile Mfg. Co. (g)
PO Box 15071
Cincinnati, OH 45215

Chatham Brass Co., Inc. (s)
Box 542
Linden, NJ 07036

Consolidated Protective Coatings (p)
1801 E. Ninth St.
Cleveland, OH 44114

DAP, Inc. (c,g,a,b,i,o,p,s)
PO Box 277
Dayton, OH 45401

Dar Tile Co. (g)
PO Box 3509
Albuquerque, NM 87190

Darworth Co. (l)
PO Box K
Tower Ln.
Avon, CT 06001

Devcon Corp. (s)
Endicott St.
Danvers, MA 01923

Dow Corning Corp. (s)
2020 Dow Ctr.
Midland, MI 48640

Elixir Industries (c,a,b,l,s)
17925 S. Broadway
Gardena, CA 90248

Ember Box Fireplaces, Inc. (b)
PO Box 82367
Oklahoma City, OK 73148

EPS Molding, Inc. (p)
2019 Brooks St.
Houston, TX 77026

Franklin Chemical Industries (c,a,b,l,p)
2020 Bruck St.
Columbus, OH 43207
See our ad page 36

H.B. Fuller Co. (c,g,a,b,l,s)
315 S. Hicks
Palatine, IL 60067

General Polymers (c)
3925 Huston Ave.
Cincinnati, OH 45212

Geocel Corp. (p)
PO Box 398
Elkhart, IN 46514

The Gibson-Homans Co. (c,g,a,b,
l,o,p,s)
1755 Enterprise Pkwy.
Twinsburg, OH 44087

Glidden Coatings & Resins (c,g,a,b,l,o,p,s)
Div. of SCM Corp.
900 Union Commerce Bldg.
Cleveland, OH 44115
See our ad page 81

W. R. Grace & Co. (c)
62 Whittemore Ave.
Cambridge, MA 02140

Gulf Adhesives & Resins (c,g,a,b,l,o,p,s)
Gulf Oil Chemicals Co.
PO Box 10911
Overland Park, KS 66210

Hadley Adhesives (b,p)
Div. of Sherwin-Williams Co.
2827 Breckenridge Industrial Ct.
St. Louis, MO 63144

Hardman, Inc. (b,p)
600 Cortlandt St.
Belleville, NJ 07109

Hecht Rubber Co., Inc. (b,s)
6161 Phillips Hwy.
Jacksonville, FL 32216

Insta-Foam Products, Inc. (c)
1500 Cedarwood Dr.
Joliet, IL 60435

International Ceramic Industries (g)
2020 Stoner Ave.
Los Angeles, CA 90025

JB Tile Co. (c,a,b,l,s)
PO Box 15217
Salt Lake City, UT 84115

Jedco, Inc. (s)
PO Box 9
Elkhart, IN 46515

Kennedy Sky-Lites Corp. (b)
Div. of Kenergy Corp.
3647 All American Blvd.
Orlando, FL 32810

Kern Skeldon, Inc. (s)
2802 Dow Ave.
Tustin, CA 92680

Laticrete International, Inc. (g)
1 Latkrete Park N.
Bethany, CT 06525

Macco Adhesives (c,a,l,o,p)
30400 Lakeland Blvd.
Wickliffe, OH 44092

Macklanburg-Duncan Co. (b,o,s)
Box 25188
Oklahoma City, OK 73125

Mar-Bel, Inc. '77 (c,a,l)
PO Box 1038
6301 82nd Ave. N
Pinellas Park, FL 33565

Marble Vanities, Inc. (l,s)
PO Box 12697
Houston, TX 77017

Masonite Corp. (c,g)
Fiberglass Div.
PO Box 830
Rock Falls, IL 61071

Meadows, Inc. (b,p)
PO Box 543
Elgin, IL 60120

Metaltech, Inc. (c,b,s)
206 Prospect Ave.
Kirkwood, MO 63122

Minwax Co., Inc. (c,g)
102 Chestnut Ridge Plaza
Montvale, NJ 07645

Miracle Adhesives (b)
250 Pettit Ave.
Bellmore, NY 11710

PRODUCT CATEGORIES

Caulking & Grout

CONTINUED

Monarch Tile Mfg. (g)
PO Box 2041
San Angelo, TX 76901

Mortell Co. (c,a,b)
550 Hobbie Ave.
Kankakee, IL 60901

Myro, Inc. (b)
1987 W. Purdue
Milwaukee, WI 53209

National Builders (c,a,b,l,s)
Hardware Co.
PO Box 14609
1019 S.E. Tenth Ave.
Portland, OR 97214

Ohio Sealants, Inc. (b,l,o,p,s)
7249 Commerce Dr.
Mentor, OH 44060
See our ad page 32

Plasticrafts, Inc. (b,s)
2800 N. Speer Blvd.
Denver, CO 80211

Porafloor (c,g,p)
65 Davids Dr.
Hauppauge, NY 11787

W. H. Porter, Inc. (s)
PO Box 1112-B
4240 N. 136th Ave.
Holland, MI 49423

Radiation Technology, Inc. (p)
Lake Denmark Rd.
Rockaway, NJ 07866

Roberts Consolidated (b,o,p)
Industries, Inc.
600 N. Baldwin Park Blvd.
City of Industry, CA 91749

Speko Products, Inc. (s)
1014 N. Kolmar Ave.
Chicago, IL 60651

Standard Dry Wall Products (c,g)
7800 N.W. 38th St.
Miami, FL 33166

Three C Co. (c,a,b,l,o,p,s)
Div. of Continental Chemical &
Coating Corp.
181 New Boston St.
Woburn, MA 01801

3M (b)
Consumer Affairs Dept., 3M Ctr.
Bldg. 225-2N-03
St. Paul, MN 55144

Thunander & Son Inc. (c,s)
PO Box 1166
1923 Market Ave.
Elkhart, IN 46515

Uniroyal, Inc. (c,a,b)
Adhesives & Coatings Div.
312 N. Hill St.
Mishawaka, IN 46544

United Gilsonite (c,g,b,l,o,p)
Laboratories
PO Box 70
Dept. 3056
Scranton, PA 18501

US Ceramic Tile Co. (g,s)
Sub. of Spartek Inc.
1375 Raff Rd. SW
Canton, OH 44710

US Floor Systems, Inc. (s)
PO Box 18425
Raleigh, NC 27609

US Gypsum Co. (c,g,a,b,l)
101 S. Wacker Dr.
Chicago, IL 60606
See our ad page 2

Valley Research Systems (b,o)
PO Box 294
Hewlett, NY 11557

Venetian Marble Co. (s)
809 W. 77-1/2 St.
Richfield, MN 55423

Wilhold Glues, Inc. (c,a,b,l,p)
8707 S. Millergrove Dr.
Santa Fe Springs, CA 90670

Ceiling Systems

(l) luminous (cp) cover panels
(s) suspended

Aetna Plywood, Inc. (s)
1731 Elston Ave.
Chicago, IL 60622

Aican Building Products (s)
PO Box 511
Warren, OH 44482
See our ad page 84B & 84C

Armstrong World (l,s,cp)
Industries, Inc.
PO Box 3001
Lancaster, PA 17604
See our ad Cover II & page 1

Artcrest Products Co., Inc. (l,s)
401 W. Ontario St.
Chicago, IL 60610

L. E. Carpenter & Co. (s)
Div. of Dayco Corp.
333 W. First St.
Dayton, OH 45402

Celotex Corp. (s)
1500 N. Dale Mabry
Tampa, FL 33607

Chicago Metallic Corp. (s)
4849 S. Austin Ave.
Chicago, IL 60638

Conwed Corp. (s)
PO Box 43237
St. Paul, MN 55164

Dayco Corp. (cp)
333 W. First St.
Dayton, OH 45402

Designer's View (l,cp)
Cal-Mar Ind.
550 N.W. Sixth Ave.
Miami, FL 33136

Dimensional Plastics Corp. (l,cp)
PO Box 3337
1065 E. 26th St.
Hialeah, FL 33013

Dyrelite Corp. (s)
PO Box B-947
63 David St.
New Bedford, MA 02741

Entol Industries, Inc. (l,s)
8180 N.W. 36 Ave.
Miami, FL 33147

Finestone Corp. (s)
12416 Cloverdale
Detroit, MI 48204

Gold Bond Building Products (s)
Div. of National Gypsum
2001 Rexford Rd.
Charlotte, NC 28217

Grabber California Inc. (s)
140 Bluxome St.
San Francisco, CA 94107

Greene Lighting (l,s)
Fixtures, Inc.
1059 Third Ave.
New York, NY 10021

Grefco, Inc. (s)
3450 Wilshire Blvd.
Los Angeles, CA 90010

Hastings Aluminum Products (s)
PO Box 130
429 S. Michigan St.
Hastings, MI 49058

Howmet Aluminum Corp. (l,s)
Specialty Products Div.
1617 N. Washington St.
Magnolia, AR 71753

Karmel Plastics (l,s)
10 Island Brook Ave.
Bridgeport, CT 06606

Kemlite Corp. (cp)
101 N. Republic Ave.
Joliet, IL 60435

Kingston Industrial Corp. (l,s,cp)
205 Lexington Ave.
New York, NY 10016

K-Lux (l)
Div. of K.S.H., Inc.
10091 Manchester Rd.
St. Louis, MO 63122

Lasco Industries (l)
Div. of Philips Industries Inc.
3255 E. Miraloma Ave.
Anaheim, CA 92806

Leigh Products (s)
411 64th Ave.
Coopersville, MI 49404

Leslie Building Products, Inc. (s)
11550 W. King St.
Franklin Park, IL 60131

Leslie Locke (s)
2872 W. Market St.
Akron, OH 44313
See our ad page 72

Levolor Lorentzen, Inc. (cp)
1280 Wall St. W
Lyndhurst, NJ 07071

Kenneth Lynch & Sons (s)
PO Box 488
78 Danbury Rd.
Wilton, CT 06897

Marino Industries (s)
Montrose Rd.
Westbury, NY 11590

Neo-Ray Lighting Systems (l)
537 Johnson Ave.
Brooklyn, NY 11237

Nichols-Homesfield, Inc. (s)
1000 N. Harvester Rd.
West Chicago, IL 60185

Owens-Corning Fiberglas (s)
Fiberglas Tower
Toledo, OH 43659

Peerless Products, Inc. (s)
2534 Madison St.
Kansas City, MO 64108

Perkasie Industries Corp. (s)
50 E. Spruce St.
Perkasie, PA 18944

Poudrier Ceiling Tiles (s)
PO 5097
Orange, CA 92668

Rainier Woodworking (s)
Box 490
Puyallup, WA 98371

Roper Eastern (s)
9325 Snowden River Pkwy.
Columbia, MD 21046

Teledyne Big Beam (l)
290 E. Prairie St.
Crystal Lake, IL 60014

Therma Ray Mfg., Inc. (s)
PO Box 516
83 Spencer Plains Rd.
Old Saybrook, CT 06475

US Gypsum Co. (s)
101 S. Wacker Dr.
Chicago, IL 60606
See our ad page 2

Western Marketing Co. (s)
5755 Bon Homme
Suite 400
Houston, TX 77036

Westroc Industries Ltd. (s)
Plastic Div.
2650 Lakeshore Hwy.
Mississauga, ON Can. L5J 1K4

Wilson Research Corp. (l,s)
Rd. 5
New Mercer Pike
Meadville, PA 16335

Ceiling Tiles

(a) acoustical (f) fiber glass
(d) decorative (g) gypsum
(c) cellulose (m) mineral fibers
(co) cork

Aetna Plywood, Inc. (a,d,m)
1731 Elston Ave.
Chicago, IL 60622

Armstrong World (a,d,m)
Industries, Inc.
PO Box 3001
Lancaster, PA 17604
See our ad Cover II & page 1

Artcrest Products Co., Inc. (a,f,g,m)
401 W. Ontario St.
Chicago, IL 60610

Bangkok Industries (a)
4562 Worth St.
Philadelphia, PA 19124

Celotex Corp. (a,d,m)
1500 N. Dale Mabry
Tampa, FL 33607

Conwed Corp. (a,d,m)
PO Box 43237
St. Paul, MN 55164

Country Floors, Inc. (d)
300 E. 61st St.
New York, NY 10021

Designer's View (d)
Cal-Mar Ind.
550 N.W. Sixth Ave.
Miami, FL 33136

Dimensional Plastics Corp. (d,f)
PO Box 3337
1065 E. 26th St.
Hialeah, FL 33013

Entol Industries, Inc. (a,d,f,g)
8180 N.W. 36 Ave.
Miami, FL 33147

The Flintkote Co. (a,g)
580 Decker Dr.
Irving, TX 75062

Focal Point, Inc. (d)
2005 Marietta Rd. NW
Atlanta, GA 30318

Georgia Pacific Corp. (g)
900 S.W. Fifth Ave.
Portland, OR 97204

Gold Bond Building (a,d,g,m)
Products
Div. of National Gypsum
2001 Rexford Rd.
Charlotte, NC 28217

Grefco, Inc. (a)
3450 Wilshire Blvd.
Los Angeles, CA 90010

Kemlite Corp. (f)
101 N. Republic Ave.
Joliet, IL 60435

Kingston Industrial Corp. (d)
205 Lexington Ave.
New York, NY 10016

Owens-Corning Fiberglas (a,d,c,f)
Fiberglas Tower
Toledo, OH 43659

Pan-Pacific (a,d)
2 Park Ave.
New York, NY 10016

Poudrier Ceiling Tiles (d,g)
PO 5097
Orange, CA 92668

Rockwool Industries, Inc. (a,m)
Sub. of Susquehanna Corp.
PO Box D
Alexandria, IN 46001

US Gypsum Co. (a,d,g,m)
101 S. Wacker Dr.
Chicago, IL 60606
See our ad page 2

Chimes & Bells

- Aubrey Mfg. Co.
S. Main St.
Union, IL 60180
- Auth Electric Co., Inc.
505 Acorn St.
Deer Park, NY 11729
- Broan Mfg. Co., Inc.
926 W. State St.
Hartford, WI 53027
- Cable Electric Products
PO Box 6767
Providence, RI 02940
- Eagle Electric Mfg. Co., Inc.
45-31 Court Sq.
Long Island City, NY 11101
- Lee Dan Communications, Inc.
155 Adams Ave.
Hauppauge, NY 11787
- Miami-Carey
203 Garver Rd.
Monroe, OH 45050
- Nutone
Div. of Scovill, Inc.
Madison & Red Bank Rds.
Cincinnati, OH 45227
- Rittenhouse
Div. of Emerson Electric Co.
475 Quaker Meeting House Rd.
Honeoye Falls, NY 14472
- Square D Co.
Bell Electrical Products
Sixth & Minor Sts.
Emmaus, PA 18049
- Trine Consumer Products
Div. Square D Co.
1430 Ferris Place
Bronx, NY 10461

Chimneys, Flues & Dampers

also see ► "Fireplaces"

- Airmax, Inc.
PO Box 129
White Oak, TX 75693
- American Bldg. Components Co.
2427 Iowa St.
Cincinnati, OH 45206
- American Metal Products Co.
Div. of Masco Corp.
6100 Bandini Blvd.
Los Angeles, CA 90040
- The Ashley Heater Co.
PO Box 128
Florence, AL 35631
- Auto-Heat
2327 Florence Ave.
Cincinnati, OH 45206
- Black Magic Chimney Sweeps
Box 250
Stowe, VT 05672
- C & H Mfg.
654 N. Colony Rd.
Wallingford, CT 06492
- Condar Co.
PO Box 6
Hiram, OH 44234
- Country Stove and Shelter Ltd.
165 Prestige Park Rd.
East Hartford, CT 06108
- Covington Bros. Technology
2451 E. Orangethorpe Ave.
Fullerton, CA 92631
- Dura-Vent Corp.
2525 El Camino Real
Redwood City, CA 94064
- Ember Box Fireplaces, Inc.
PO Box 82367
Oklahoma City, OK 73148

G. W. Fisher Associates
12818 Hillcrest Dr.
Longmont, CO 80501

Frizelle-Enos Co.
265 Petaluma Ave.
Sebastopol, CA 95472

Glo-Fire
Spring & Summer Sts.
Lake Elsinore, CA 92530

Hart & Cooley Mfg. Co.
Div. of Interpace Corp.
500 E. Eighth St.
Holland, MI 49423

Heattilator Fireplace
PO Box 10360
Des Moines, IA 50306
See our ad page 53

Huntingdon/Pacific Ceramics, Inc.
Div. of Pacific Ceramics, Inc.
20325 Old Highway 71
Corona, CA 91720

Johnson/Belcher, Inc.
2939 Midway Rd.
Decatur, GA 30030

Jo-Moco Products Co.
1102 E. Second St.
Tulsa, OK 74120

Majestic
1000 E. Market St.
Huntington, IN 46750
See our ad Cover IV

Malm Fireplaces, Inc.
368 Yolanda Ave.
Santa Rosa, CA 95404

Marco Mfg. Co., Inc.
2520 Industry Way
Lynwood, CA 90262

Martin Industries
PO Box 128
Florence, AL 35631

Metal-Fab, Inc.
PO Box 1138
Wichita, KS 67201

Midwest Stoves, Inc.
RR 5
PO Box 1704
Mt. Vernon, IL 62864

Mirror Stove Pipe Co.
11 Britton Dr.
Bloomfield, CT 06002

Peerless
Div. of Dover Corp.
PO Box 2015
Louisville, KY 40201

Preway, Inc.
1430 Second St. N
Wisconsin Rapids, WI 54494

Pyrosolar Industries, Inc.
PO Box 858
Rolla, MO 65401

Selkirk Metalbestos
Div. of Wallace Murray Co.
PO Box 372
1820 E. Fargo
Nampa, ID 83651

Speko Products, Inc.
1014 N. Kolmar Ave.
Chicago, IL 60651

Standex Energy Systems
620 W. Main St.
Detroit Lakes, MN 56501

Thor Metal Products Co.
PO Box 218
Eastwood Stat.
Syracuse, NY 13206

Van-Packer Co.
Box 211
Sixth & Bay Ave.
Beach Haven, NJ 08008

Cleansers & Solvents

Elixir Industries
17925 S. Broadway
Gardena, CA 90248

The Gibson-Homans Co.
1755 Enterprise Pkwy.
Twinsburg, OH 44087

Gil Golde Corp.
Broad St.
Exmore, VA 23350

Liquidyne Corp.
1569 E. St. Gertrude Place
Santa Ana, CA 92705

Modern industries, Inc.
515 Olive Ave.
Vista, CA 92083

J. A. Sexauer, Inc.
10 Hamilton Ave.
White Plains, NY 10601

Closet Hardware & Panels

(h) hardware (m) metal
(p) panels (w) wood

Acme General Corp. (h)
300 E. Arrow Hwy.
San Dimas, CA 91773

Advanced Affiliates, Inc. (h,p,m,w)
96-12 43rd Ave.
Corona, NY 11368

Bel-Air Door Co. (h,w)
PO Box 829
Alhambra, CA 91802

Blaine Window Hardware, Inc. (h)
1919 Blaine Dr.
Suite H-D
Hagerstown, MD 21740

Closet Maid Corp. (m)
720 S.W. 17th St.
Ocala, FL 32670
See our ad page 73

Arthur Cox & Sons (h)
18311 E. Railroad St.
City of Industry, CA 91748

Custom Products (w)
Div. of Willamet Co.
PO Box 1067
Albany, OR 97321

Diston Industries, Inc. (h)
3293 E. 11th Ave.
Hialeah, FL 33013

Eastland Industries, Ltd. (h)
PO Box 219
Minto, NB Can. E0E 1J0

Engineered Products Co. (h)
PO Box 108
Flint, MI 48501

Funtek Corp. (h)
PO Box 26792
Charlotte, NC 28213

Gainsborough Hardware Industries (h,w)
2228 Gladwick St.
Compton, CA 90220

GM International, Inc. (h)
Box 1346
County Rd. 15 S
Elkhart, IN 46515

Grant Hardware Co. (h)
Div. of Buildex, Inc.
1002 High St.
West Nyack, NY 10994

Gries (h)
125 Beechwood Ave.
New Rochelle, NY 10802

Home Hardware (h)
1900 E. Orangethorpe Ave.
Fullerton, CA 92631

L. E. Johnson Products, Inc. (h)
Div. of Johnson Hardware
PO Box 1126
Elkhart, IN 46515

Klear Impressions, Inc. (h)
236 Krams Ave.
Philadelphia, PA 19127

Leigh Products (h,m)
411 64th Ave.
Coopersville, MI 49404

Leslie Metal Arts, Inc. (p,m,w)
3025 Brenton Rd. SE
Grand Rapids, MI 49508

Liberty Hardware Mfg. Corp. (h)
44-39 Purves St.
Long Island City, NY 11101

Lustre Line Products Co. (h)
Richmond & Norris St.
Philadelphia, PA 19125

Modern Industries, Inc. (h)
515 Olive Ave.
Vista, CA 92083

Moellering Industries (h)
1213 W. York St.
Cincinnati, OH 45214

National Mfg. Co. (h)
1 First Ave.
Sterling, IL 61081

Plastiglide Mfg. Corp. (h)
2701 W. El Segundo Blvd.
Hawthorne, CA 90250

Roton Corp. (h)
1115 N. Ellsworth
Villa Park, IL 60181

Safe Hardware Corp. (h)
225 Episcopal Road
Berlin, CT 06037

Selby Furniture Hardware (h)
17 E. 22nd St.
New York, NY 10010

Stanley Hardware (h,m,w)
Div. of The Stanley Works
195 Lake St.
New Britain, CT 06050

John Sterling Corp. (h)
11600 Sterling Pkwy.
Richmond, IL 60071

Coatings & Sealers

also see ► "Paints & Varnishes"
also see ► "Spackle & Joint
Compounds"
also see ► "Vapor Barriers"

(m) for masonry (s) soundproofing
(w) for wood (wp) waterproofing
(p) preservatives (r) roof coatings

Absolute Coatings, Inc. (m,w,wp)
34 Industrial St.
Bronx, NY 10461

Acme Chemicals (m,wp)
Div. of Allied Products
166 Chapel St.
New Haven, CT 06513

American Colloid Co. (m)
5100 Suffield Ct.
Skokie, IL 60077

American-Lincoln (w)
1100 Haskins Rd.
Bowling Green, OH 43402

Anti Hydro Co. (m,wp,r)
265 Badger Ave.
Newark, NJ 07108

Baltimore Paint & Chemical Co. (m,w,p,wp,r)
2325 Hollins Ferry Rd.
Baltimore, MD 21230

PRODUCT CATEGORIES

Coatings & Sealers

CONTINUED

Barrett Industries Box 211BI, Rt. 3 6889 Evans Rd. San Antonio, TX 78218	(m)	H.B. Fuller Co. 315 S. Hicks Palatine, IL 60067	(m,p,wp)	Meadows, Inc. PO Box 543 Elgin, IL 60120	(m,wp,r)	Testworth Labs, Inc. 401 S. Main St. Columbia City, IN 46725	(m,w)
Samuel Cabot, Inc. 1 Union St. Boston, MA 02108	(m,w,p,wp)	GAF Corp. 140 W. 51st St. New York, NY 10020	(m,wp,r)	Minwax Co., Inc. 102 Chestnut Ridge Plaza Montvale, NJ 07645	(w)	Texas Urethanes, Inc. PO Box 9563 Austin, TX 78766	(r)
Celotex Corp. 1500 N. Dale Mabry Tampa, FL 33607	(wp,r)	Gates Engineering Co., Inc. Box 1711 100 S. West St. Wilmington, DE 19899	(wp,r)	Miracle Adhesives 250 Pettit Ave. Bellmore, NY 11710	(s)	Textured Coatings of America, Inc. 5950 S. Avalon Blvd. Los Angeles, CA 90003	(m,w,wp,r)
Chevron USA, Inc. Asphalt Div. PO Box 2569 Oakland, CA 94614	(m,w,wp,r)	General Polymers 3925 Huston Ave. Cincinnati, OH 45212	(m,w,wp,r)	Mortell Co. 550 Hobbie Ave. Kankakee, IL 60901	(w,s,r)	E.A. Thompson Co., Inc. 703 Market St. No. 2007 San Francisco, CA 94103	(m,w,p,wp)
Colony Paints 2100 E. 18th St. Kansas City, MO 64127	(m,w)	Geocel Corp. PO Box 398 Elkhart, IN 46514	(m,w,p,wp)	National Cellulose Corp. PO Box 45006 12315 Robin Blvd. Houston, TX 77045	(m,w,p,s)	Three C Co. Div. of Continental Chemical & Coating Corp. 181 New Boston St. Woburn, MA 01801	(w,p,s)
Consolidated Industries 400 W. Bagley Rd. Berea, OH 44017	(m,w)	The Gibson-Homans Co. 1755 Enterprise Pkwy. Twinsburg, OH 44087	(m,w,p,wp,r)	Ohio Sealants, Inc. 7249 Commerce Dr. Mentor, OH 44060 <i>See our ad page 32</i>	(m,wp,r)	Three E Corp. 401 Kennedy Blvd. Somerdale, NJ 08083	(m,w,wp,r)
Consolidated Protective Coatings 1801 E. Ninth St. Cleveland, OH 44114	(r)	The Gilbert Spruance Co. Richmond & Tioga Sts. Philadelphia, PA 19134	(w)	Olympic 2233 112th St. NE Bellevue, WA 98004	(m,w,p,r)	3M Consumer Affairs Dept., 3M Ctr. Bldg. 225-2N-03 St. Paul, MN 55144	(m,r)
Cook Paint & Varnish Co. PO Box 389 Kansas City, MO 64141	(m,w)	Glidden Coatings & Resins Div. of SCM Corp. 900 Union Commerce Bldg. Cleveland, OH 44115 <i>See our ad page 81</i>	(m,w,p)	Palmer Products Corp. PO Box 7155 Louisville, KY 40207	(wp)	United Foam Corp. 2626 Vista Industries Compton, CA 90221	(r)
DAP, Inc. PO Box 277 Dayton, OH 45401	(m,w,r)	Hallemitte Div. of Lehn & Fink Industrial Products 102 Chestnut Ridge Rd. Montvale, NJ 07645	(m)	Pentagon Plastics, Inc. 905 North Railroad Ave. West Palm Beach, FL 33401	(m,w,p,wp,r)	United Gilsonite Laboratories PO Box 70 Dept. 3056 Scranton, PA 18501	(m,w,wp,r)
Darworth Co. PO Box K Tower Ln. Avon, CT 06001	(w,p)	Harad Paint Co., Inc. 5525 Grays Ave. Philadelphia, PA 19143	(m,w,p,wp)	Polymer Plastics Corp. 65 David's Dr. Hauppauge, NY 11787	(r)	US Gypsum Co. 101 S. Wacker Dr. Chicago, IL 60606 <i>See our ad page 2</i>	(m,w,p,wp)
Deck Technology, Inc. 11639 Coley River Cr. Fountain Valley, CA 92708	(m,w,p,wp,r)	Hardman, Inc. 600 Cortlandt St. Belleville, NJ 07109	(m,w,wp)	Porafloor 65 Davids Dr. Hauppauge, NY 11787	(m,wp,r)	US Waterproofing, Inc. The Babcock Bldg. Old Greenwich, CT 06870	(wp)
Design Brick Products, Inc. Sub. of Mobex Corp. PO Box 2156 Princeton, NJ 08540	(m)	Hartco Oneida, TN 37814	(w)	PPG Industries 1 Gateway Ctr. Pittsburgh, PA 15222	(m,w)	Valley Research Systems PO Box 294 Hewlett, NY 11557	(m,w,p,wp)
Devcon Corp. Endicott St. Danvers, MA 01923	(m,s,wp)	Hartline Products Co., Inc. 2186 Noble Rd. Cleveland, OH 44112	(m)	Radiation Technology, Inc. Lake Denmark Rd. Rockaway, NJ 07866	(m,w,wp)	Watco-Dennis Corp. 1756 22nd St. Santa Monica, CA 90404	(m,w)
Devoe & Reynolds Co. 4000 DuPont Cr. Louisville, KY 40207	(m,w,p,wp)	The W. W. Henry Co. 5608 Soto St. Huntington Park, CA 90255	(m,s,wp,r)	Roberts Consolidated Industries, Inc. 600 N. Baldwin Park Blvd. City of Industry, CA 91749	(m,w,p,wp)	Z.Z. Industries 18 Spring Hill Ter. Spring Valley, NY 10977	(m,r)
Dow Corning Corp. 2020 Dow Ctr. Midland, MI 48640	(r)	Hercules Chemical Co., Inc. 84 Fifth Ave. New York, NY 10011	(wp,r)	Specification Chemicals, Inc. PO Box J 824 Keeler St. Boone, IA 50036	(m,w,p,wp,r)	Computers Action Computer Enterprises 55 W. Delmar Blvd. Pasadena, CA 91105	
DuPont Co. 1007 Market St. Wilmington, DE 19898	(m,w)	Hughson Chemicals 2000 W. Grandview Blvd. Erie, PA 16512	(m,w,wp,r)	Stahl Industries Federal Plaza W Dollar Bank Bldg., 9th Fl. Youngstown, OH 44503	(w)	Altos Computer System 2360 Bering Dr. San Jose, CA 95128	
Dur-A-Flex, Inc. 100 Meadow St. Hartford, CT 06114	(m,w,wp)	J & P Petroleum Products, Inc. 2715 S. Westmoreland Ave. Dallas, TX 75233	(w,p)	Standard Dry Wall Products 7800 N.W. 38th St. Miami, FL 33166	(m,wp)	AM Jacquard Systems 3340 Ocean Park Santa Monica, CA 90405	
Elixir Industries 17925 S. Broadway Gardena, CA 90248	(m,w,p,wp,r)	Kelley Technical Coatings, Inc. 1445 S. 15th St. Louisville, KY 40210	(m,w,wp)	Sto-Cote Products, Inc. Drawer 310 Richmond, IL 60071	(wp)	Apple Computer 10260 Bandplay Dr. Cupertino, CA 95014	
Evans Products Co. 1516 Cleveland Ave. SW Roanoke, VA 24015	(m,w,p)	Kennedy Sky-Lites Corp. Div. of Kenergy Corp. 3647 All American Blvd. Orlando, FL 32810	(r)	STO Energy Conservation, Inc. PO Box 219 Rutland, VT 05701	(m,w,wp)	Billings Computer 18600 E. 37th Independence, MO 64057	
Finestone Corp. 12416 Cloverdale Detroit, MI 48204	(m)	K-Lux Div. of K.S.H., Inc. 10091 Manchester Rd. St. Louis, MO 63122	(wp)	Strickland Systems, Inc. 233 Tresca Rd. Jacksonville, FL 32211	(m,wp)	Burroughs Corp. Burroughs Place Detroit, MI 48232	
The Flecto Co., Inc. 1000 45th St. Oakland, CA 94608	(m,w)	Laticrete International, Inc. 1 Latkrete Park N. Bethany, CT 06525	(m,s,wp)	Stucco Stone Products, Inc. PO Box 237 Hwy. 29 & Tower Rd. Napa, CA 94558	(m)	Cado Systems 2771 Toledo St. Torrance, CA 90503	
Flexi-Wall Systems PO Box 88 Liberty, SC 29657	(p)	Lilly Industrial Coatings, Inc. PO Box 946 Indianapolis, IN 46206	(w)	Tamko Asphalt Products, Inc. 220 W. Fourth St. Joplin, MO 64801	(m,wp,r)	Calma, Inc. 527 Lakeside Dr. Sunnyvale, CA 94806	
The Flintkote Co. 580 Decker Dr. Irving, TX 75062	(m,wp,r)	Liquidyne Corp. 1569 E. St. Gertrude Place Santa Ana, CA 92705	(m,w,p,wp,r)	Tennant PO Box 1452 Minneapolis, MN 55440	(w)	Control Data Business Centers Div. of Control Data Corp. 8100 34th Ave. S Minneapolis, MN 55440	
The Flood Co. PO Box 397 Hudson, OH 44236	(w)	Martens Mfg. Inc. Sub. of Foley Mfg. Co. 3300 N.E. Fifth St. Minneapolis, MN 55418	(p)			Diversified Electronics 1700 Stierling Rd. Mountain View, CA 94043	

General Computer Systems
720 N. Post Oak #100
Houston, TX 77042

Harris Computer Systems
2101 W. Cypress Creek Rd.
Fort Lauderdale, FL 33309

Hewlett-Packard
1000 NE Circle Blvd.
Corvallis, OH 97330

IBM General Systems
PO Box 2150
Atlanta, GA 30055

Intelligent Systems Corp.
225 Technology Park
Norcross, GA 30092

Intertec Data Systems
2300 Broad River Rd.
Columbia, SC 29210

Micro Data Corp.
17481 Red Hill Ave.
Irvine, CA 92714

Moore Business Systems
Div. of Moore Business Forms, Inc.
2974 LBJ Highway
Dallas, TX 75234

Ohio Scientific, Inc.
1333 Chillicothe
Aurora, OH 44202

Pertec Computer Corp.
PO Box 92300
Los Angeles, CA 90009

Prodigy
497 Lincoln Way
Iselin, NY 08830

Smoke Signal Broadcasting
31336 Via Colinas
Westlake Village, CA 91361

Sykes Datatronics, Inc.
375 Orchard St.
Rochester, NY 14606

Timberline Systems
10550 S.W. Allen Blvd.
Beaverton, OR 97005

Wang Labs.
Box 1151
1 Industrial Ave.
Lowell, MA 01851

Concrete & Mortar Products

(p) premixed (c) coloring
(a) additives (pk) patch kits

Acme Chemicals (a)
Div. of Allied Products
166 Chapel St.
New Haven, CT 06513

Anti Hydro Co. (p,a,pk)
265 Badger Ave.
Newark, NJ 07108

Barrett Industries (p,a)
Box 211BI, Rt. 3
6889 Evans Rd.
San Antonio, TX 78218

Bomanite Corp. (c)
81 Encina Ave.
Palo Alto, CA 94301

Compo Industries, Inc. (a)
125 Roberts Rd.
Waltham, MA 02154

Consolidated Protective Coatings (pk)
1801 E. Ninth St.
Cleveland, OH 44114

Devcon Corp. (pk)
Endicott St.
Danvers, MA 01923

Dur-A-Flex, Inc. (a,pk)
100 Meadow St.
Hartford, CT 06114

Finestone Corp. (p,a,c)
12416 Cloverdale
Detroit, MI 48204

General Polymers (a,pk)
3925 Huston Ave.
Cincinnati, OH 45212

The Gibson-Homans Co. (c,pk)
1755 Enterprise Pkwy.
Twinsburg, OH 44087

Gladling McBean & Co. (a,c)
601 Seventh St.
Lincoln, CA 95648

Gulf Adhesives & Resins (a,pk)
Gulf Oil Chemicals Co.
PO Box 10911
Overland Park, KS 66210

Hadley Adhesives (a)
Div. of Sherwin-Williams Co.
2827 Breckenridge Industrial Ct.
St. Louis, MO 63144

Hallemitte (pk)
Div. of Lehn & Fink Industrial Products
102 Chestnut Ridge Rd.
Montvale, NJ 07645

Hardman, Inc. (pk)
600 Cortlandt St.
Belleville, NJ 07109

Hartline Products Co., Inc. (p,pk)
2186 Noble Rd.
Cleveland, OH 44112

Hutch Mfg. Co. (c)
Box 350
200 Commerce Rd.
Loudon, TN 37774

ICI Americas, Inc. (a)
Wilmington, DE 19897

Indesco (c)
25 Wells St.
Bridgeport, CT 06604

Italian Ceramic Tile Corp. (p)
1425 S. State College
Anaheim, CA 92806

Kern Skeldon, Inc. (pk)
2802 Dow Ave.
Tustin, CA 92680

Kinnear (c)
Div. of Harsco Corp.
PO Box 598
Columbus, OH 43216

Laticrete International, Inc. (a,pk)
1 Latkretre Park N.
Bethany, CT 06525

Lava Stone (p)
PO Box 270523
4015 Scottsdale
Dallas, TX 75227

Liquidyne Corp. (p,a,pk)
1569 E. St. Gertrude Place
Santa Ana, CA 92705

Meadows, Inc. (a)
PO Box 543
Elgin, IL 60120

Minwax Co., Inc. (a,pk)
102 Chestnut Ridge Plaza
Montvale, NJ 07645

Nutri-Flow Co. (p)
810 N.W. 11th
Portland, OR 97204

Nuway, Inc. (p)
1206 Aldine Mail Rte.
Houston, TX 77039

Plasticrafts, Inc. (pk)
2800 N. Speer Blvd.
Denver, CO 80211

Polymer Plastics Corp. (a,pk)
65 David's Dr.
Hauppauge, NY 11787

Porafloor (p,a,pk)
65 Davids Dr.
Hauppauge, NY 11787

Radiation Technology, Inc. (pk)
Lake Denmark Rd.
Rockaway, NJ 07866

Riverton Corp. (p,c)
Riverton, VA 22651

Solomon Grind-Chem Service (c)
PO Box 1766
Springfield, IL 62705

Standard Dry Wall Products (a,c)
7800 N.W. 38th St.
Miami, FL 33166

Standard Paste & Glue Co. (a)
3620 W. 38th St.
Chicago, IL 60632

Stucco Stone Products, Inc. (p)
PO Box 237
Hwy. 29 & Tower Rd.
Napa, CA 94558

Thermoset Plastics (pk)
5101 E. 65th St.
Indianapolis, IN 46220

United Gilsonite Laboratories (pk)
PO Box 70
Dept. 3056
Scranton, PA 18501

US Ceramic Tile Co. (p)
Sub. of Spartek Inc.
1375 Raff Rd. SW
Canton, OH 44710

US Waterproofing, Inc. (pk)
The Babcock Bldg.
Old Greenwich, CT 06870

Concrete Forms & Forming Systems

The Ceco Corp.
1400 Kensington Rd.
Oak Brook, IL 60521

Covington Bros. Technology
2451 E. Orangethorpe Ave.
Fullerton, CA 92631

Doron Plastics Co.
710 Monterey Pass Rd.
Monterey Park, CA 91754

Economy Forms
4301 N.E. 14th St.
Des Moines, IA 50316

EPS Molding, Inc.
2019 Brooks St.
Houston, TX 77026

Gates & Sons, Inc.
90 S. Fox
Denver, CO 80223

Grizzly Corp.
PO Box 1088
Jacksonville, IL 62650

Hambro Forest Products, Inc.
Box 129
Crescent City, CA 95531

Indesco
25 Wells St.
Bridgeport, CT 06604

International Concrete Systems
3123 Weatherford Rd.
Independence, MO 64055

Kuhn-Oury, Inc.
25 W. 154 St. Charles St.
Carol Stream, IL 60187

Lasco Industries
Div. of Phillips Industries Inc.
3255 E. Miraloma Ave.
Anaheim, CA 92806

Louisiana-Pacific Corp.
1300 S.W. Fifth Ave.
Portland, OR 97201

Mid-Atlantic/Hambro Systems
114 E. 25th St.
Baltimore, MD 21218

Molded Fiber Glass Concrete Forms Co.
55 Fourth Ave.
Union City, PA 16438

Pacific Coast Fabricating
2600 N.E. Andresen Rd.
Vancouver, WA 98661

Patent Scaffolding Co.
2125 Center Ave.
Fort Lee, NJ 07024

Power Curbers, Inc.
PO Box 1639
Salisbury, NC 28144

Proctor Products Co.
PO Box F
210 Eighth St. S
Kirkland, WA 98033
See our ad page 71

Schlegel Corp.
PO Box 23113
400 East Ave.
Rochester, NY 14692

Simpson Timber Co.
900 Fourth Ave.
Seattle, WA 98164

Solarcrete Corp.
3635 Turfway Rd.
Erlanger, KY 41018

Strickland Systems, Inc.
233 Tresca Rd.
Jacksonville, FL 32211

Symons Corp.
200 E. Touhy Ave.
Des Plaines, IL 60018

Terra-Dome
1330 N. 7 Hwy.
Independence, MO 64015

Van Doren Industries, Inc.
PO Box 1008
Hays, KS 67601

Wacker Corp.
PO Box 09402
3808 W. Elm St.
Milwaukee, WI 53209

Western Forms, Inc.
6200 Equitable Rd.
Kansas City, MO 64120

Wheeling Corrugation Co.
Div. of Wheeling-Pittsburgh Steel Corp.
4 Gateway Ctr.
Pittsburgh, PA 15230

Construction Hardware

(a) anchors (f) framing
(ab) angle brackets (j) joist hangers
(b) braces (n) nails
(br) bridging (p) plywood clips
(c) connectors (s) screws

Advanced (a,ab,b,br,c,f,j,n,p,s)
Affiliates, Inc.
96-12 43rd Ave.
Corona, NY 11368

AFCO Industries, Inc. (p)
PO Box X
Diboll, TX 75941

Allen Anchor, Inc. (a)
PO Box 163
South Holland, IL 60473

Alpine Engineered (a,ab,br,c,f,j)
Products, Inc.
PO Box 2225
Pompano Beach, FL 33061

Angeles Metal Systems (s)
4817 E. Sheila St.
Los Angeles, CA 90040

Automatic Power, Inc. (a)
PO Box 18738
Houston, TX 77023

PRODUCT CATEGORIES

Construction Hardware

CONTINUED

Bulldex (a,s)
Div. of Illinois Tool Works
2500 Brickvale Dr.
Elk Grove Village, IL 60007

The Ceco Corp. (a,ab,j)
1400 Kensington Rd.
Oak Brook, IL 60521

Clary Corp. (ab,c,j)
917 Parkway Dr.
Grand Prairie, TX 75051

Cleveland Steel Specialty Co. (a,br,c,j,p)
14413 Industrial Ave. S
Cleveland, OH 44137

Confast, Inc. (a,ab,c,f)
6425 Rose Hill Dr.
Alexandria, VA 22310

Dickson Weatherproof Nail (n)
PO Box 590
Evanston, IL 60204

Duo-Fast Corp. (n)
3702 N. River Rd.
Franklin Park, IL 60131
See our ad page 64A

Energy Systems, Inc. (ab)
4570 Alvarado Canyon Rd.
San Diego, CA 92120

Fastway Fasteners, Inc. (a,ab,c,s)
1817 Iowa Ave.
Lorain, OH 44052

Funtek Corp. (a,b,c,s)
PO Box 26792
Charlotte, NC 28213

Georgia Pacific Corp. (a,ab,c,j,n,p)
900 S.W. Fifth Ave.
Portland, OR 97204

Gien-Crete Products Co. (a)
PO Box 6031
Concord, CA 94520

GM International, Inc. (s)
Box 1346
County Rd. 15 S
Elkhart, IN 46515

Grabber California Inc. (n,s)
140 Bluxome St.
San Francisco, CA 94107

Handy Button Machine Co. (n)
1750 N. 25th Ave.
Melrose Park, IL 60160

Harco Sales Co. (s)
PO Box 407
Palm Coast, FL 32037

Harlan Metal Products, Inc. (a,ab,c,j,n,p)
230 W. Carob St.
Compton, CA 90220

Hartline Products Co., Inc. (a)
2186 Noble Rd.
Cleveland, OH 44112

Haubold Industrial Tools (n)
2302-04 Foster
Wheeling, IL 60090

Hilti Fastening Systems (a)
PO Box 45400
Tulsa, OK 74145

Home Hardware (s)
1900 E. Orangethorpe Ave.
Fullerton, CA 92631

Hutch Mfg. Co. (a,br,j)
Box 350
200 Commerce Rd.
Loudon, TN 37774

International Concrete Systems (a)
3123 Weatherford Rd.
Independence, MO 64055

Jersey Bolt/Arrow Expansion Products (a)
PO Box 398
Bayonne, NJ 07002

Kason Industries, Inc. (p)
Colesville Rd.
Binghamton, NY 13902

K-Lath (n)
Div. of Tree Island Steel, Inc.
PO Box 4907
2850 DelAmo Blvd.
Carson, CA 90749

Liberty Hardware Mfg. Corp. (ab,c)
44-39 Purves St.
Long Island City, NY 11101

Link-Wood Monex (c)
PO Box 270
Mansfield, TX 76063

Marino Industries (ab,c,t,j,n,s)
Montrose Rd.
Westbury, NY 11590

Maze Nail Co. (n)
100 Church St.
Peru, IL 61354
See our ad page 64B

Metal Service Co., Inc. (a,ab)
PO Box 727
Enterprise, AL 36330

Goodloe E. Moore, Inc. (a)
PO Box 846
2811 N. Vermillion
Danville, IL 61832

National Builders Hardware Co. (a,j,s)
PO Box 14609
1019 S.E. Tenth Ave.
Portland, OR 97214

Newell Home Hardware (a,n)
Div. of Jordan Industries, Inc.
3030 N.W. 75th St.
Miami, FL 33147

NL Fasteners/NL Industries, Inc. (s)
Div. of NL Industry
PO Box 1360
Statesville, NC 28677

Panel Clip Co. (a,ab,c,j,n,p)
PO Box Downtown Stat.
Farmington, MI 48024

Pastode Co. (n)
Div. of Signode Corp.
8080 McCormick Blvd.
Skokie, IL 60076
See our ad page 27

Pawling Rubber Corp. (a)
157 Maple Blvd.
Pawling, NY

Plastiglide Mfg. Corp. (c)
2701 W. El Segundo Blvd.
Hawthorne, CA 90250

Power Line Sales, Inc. (n)
10180 Valley Blvd.
El Monte, CA 91734

Proctor Products Co. (b,f)
PO Box F
210 Eighth St. S
Kirkland, WA 98033
See our ad page 71

PX Industries, Inc. (ab)
199 Winter St.
Hanover, MA 02339

Senco Products, Inc. (n)
8485 Broadwell Rd.
Cincinnati, OH 45244
See our ad page 6

Silver Metal Products, Inc. (a,ab,c,j,n,p)
2150 Kittyhawk Rd.
Livermore, CA 94550

Spotnalls (n)
1100 Hicks Rd.
Rolling Meadows, IL 60008

Stanley Hardware (a,n,s)
Div. of The Stanley Works
195 Lake St.
New Britain, CT 06050

Star Expansion Industries (a)
Mountainville, NY 10953

Teco (a,ab,b,br,c,f,j,n,p)
5530 Wisconsin Ave.
Washington, DC 20015

Tek Industrial Corp. (c)
600 Kelsy Ave.
Perth Amboy, NJ 08861

Thunander & Son Inc. (ab,b,s)
PO Box 1166
1923 Markel Ave.
Elkhart, IN 46515

Troy Steel (a,ab,b,br,c,f,j,n,p)
PO Box 515
1187 Souter
Troy, MI 48099

Union Stamping Co. (a,ab,b,br,c,f,j,n,p)
16918 S. Edwards
Cerritos, CA 90701

United Steel Products Co. (a,ab,b,br,c,f,j,n,p)
PO Box 80
Hickory at Fourth NE
Montgomery, MN 56069

Universal Fastenings (a,s)
45 Gilpen Ave.
Hauppauge, NY 11788

U.S.E. Diamond, Inc. (a)
PO Box 1589
500 State St.
York, PA 17405

US Gypsum Co. (s)
101 S. Wacker Dr.
Chicago, IL 60606
See our ad page 2

Wheeling Corrugation Co. (f,n)
Div. of Wheeling-Pittsburgh
Steel Corp.
4 Gateway Ctr.
Pittsburgh, PA 15230

Construction Instruments

Berger Instruments
4 River St.
Dorchester, MA 02126

Keuffel & Esser Co. (a)
20 Whippany Rd.
Morristown, NJ 07960

Proctor Products Co.
PO Box F
210 Eighth St. S
Kirkland, WA 98033
See our ad page 71

Wacker Corp.
PO Box 09402
3808 W. Elm St.
Milwaukee, WI 53209

David White Instruments Div. of Realist, Inc.
N93 W16288 Megal Dr.
Menomonee Falls, WI 53051
See our ad page 74

Cooktops

see ▶ "Ranges & Ovens-Cooktops"

Countertops

see ▶ "Kitchen Countertops"
see ▶ "Vanity Tops"

Dishwashers

(b) built-in (e) energy-saving
(c) compact (f) freestanding
(el) electronic

Admiral (b,c,e,f)
Div. of Magic Chef, Inc.
1701 E. Woodfield Rd.
Schaumburg, IL 60196

Caloric Corp. (b,el,e)
Topton, PA 19562

Chambers Corp. (b,e)
PO Box 927
Oxford, MS 38655

Douglas Crestlyn International, Inc. (b)
1241 E. Lake Dr.
Fort Lauderdale, FL 33316

Enterprise Appliance Corp. (b,e)
PO Box 999
Nashville, TN 37202

Frigidaire Co. (b,el,e)
Div. of White Consolidated
Industries, Inc.
PO Box W.C. 4900
3555 S. Kettering Blvd.
Dayton, OH 45449

Gas Energy, Inc. (b,f)
95 Montague St.
Brooklyn, NY 11201

General Electric Co. Contract Sales Div. (b,c,el,e,f)
Appliance Park
Bldg. 6, Rm. 218
Louisville, KY 40225
See our ad page 31

Gibson Appliance Co. (b,f)
Gibson Appliance Ctr.
Greenville, MI 48838

Glenwood Range Co. (b)
Rte. 140
Industrial Park
Taunton, MA 02780

Gray & Dudley Co. (b)
2300 Clifton Rd.
Nashville, TN 37209

Hasco Industries (b,c)
10 Park Ave.
West Orange, NJ 07052

Hotpoint (b,el,e)
2100 Gardner Ln.
Suite 301
Louisville, KY 40205
See our ad page 59

In-Sink-Erator (b)
Div. of Emerson Electric Co.
4700 21st St.
Racine, WI 53406

Kelvinator Appliance Co. (b,e,f)
4248 Kalamazoo Ave. SE
Grand Rapids, MI 49508

KitchenAid (b,e,f)
Div. of Hobart Corp.
World Headquarters
Troy, OH 45374

Magic Chef, Inc. (b,el)
740 King Edward Ave.
Cleveland, TN 37311

Magic Chef West (b,c,e)
4851 S. Alameda St.
Los Angeles, CA 90058

Manville Mfg. Co. (c,e)
342 Rockwell Ave.
Pontiac, MI 48053

The Maytag Co. (b,el,e)
403 W. Fourth St. N
Newton, IA 50208

Modern Maid (b,e)
A Raytheon Co.
PO Box 1111
Chattanooga, TN 37401

North Valley Plastics, Inc. (b)
4650 Caterpillar Rd.
Redding, CA 96003

O'Keefe & Merritt Co. (b,e)
PO Box 606
Mansfield, OH 44901

Orbon Industries, Inc. (b,e)
PO Box 585
Belleville, IL 62222

Roper Sales Corp. (b,el,e)
PO Box 867
1905 W. Court
Kankakee, IL 60901

Sears Roebuck & Co. (b,c,e)
Contract Sales Div.
Sears Tower D/732G
Chicago, IL 60684
See our ad page 40

Tappan Appliance Div. (b,e)
Tappan Park
Mansfield, OH 44901

Thermador/Waste King (b,el)
5119 District Blvd.
Los Angeles, CA 90040

Whirlpool (b,el,e)
Benton Harbor, MI 49022
See our ad page 16 & 75

White-Westinghouse (b,el,e)
Corporate Headquarters
930 Ft. Duquesne
Pittsburgh, PA 15222

Disposers—Garbage

(b) batch-feed (c) continuous-feed

Admiral (c)
Div. of Magic Chef, Inc.
1701 E. Woodfield Rd.
Schaumburg, IL 60196

Anaheim Mfg. Co. (b,c)
Div. of Tappan Co.
4240 E. La Palma Ave.
Anaheim, CA 92803

Caloric Corp. (c)
Topton, PA 19562

Douglas Crestlyn (c)
International, Inc.
1241 E. Lake Dr.
Fort Lauderdale, FL 33316

Cyclone Industries (c)
5500 W. 102 St.
Los Angeles, CA 90045

Dayton Electric Mfg. Co. (c)
5959 W. Howard St.
Chicago, IL 60648

Elkay Mfg. Co. (b,c)
2222 Camden Ct.
Oak Brook, IL 60521

Frigidaire Co. (c)
Div. of White Consolidated
Industries, Inc.
PO Box W.C. 4900
3555 S. Kettering Blvd.
Dayton, OH 45449

General Electric Co. (b,c)
Contract Sales Div.
Appliance Park
Bldg. 6, Rm. 218
Louisville, KY 40225
See our ad page 31

Gray & Dudley Co. (c)
2300 Clifton Rd.
Nashville, TN 37209

Hasco Industries (b,c)
10 Park Ave.
West Orange, NJ 07052

Hotpoint (b,c)
2100 Gardiner Ln.
Suite 301
Louisville, KY 40205
See our ad page 59

Ianneo Plumbing Inc. (b,c)
65A, Newport Ave.
Grover City, CA 93433

In-Sink-Erator (b,c)
Div. of Emerson Electric Co.
4700 21st St.
Racine, WI 53406

Kelvinator Appliance Co. (c)
4248 Kalamazoo Ave. SE
Grand Rapids, MI 49508

KitchenAid (b,c)
Div. of Hobart Corp.
World Headquarters
Troy, OH 45374

Magic Chef, Inc. (c)
740 King Edward Ave.
Cleveland, TN 37311

The Maytag Co. (b,c)
403 W. Fourth St. N
Newton, IA 50208

Modern Maid (c)
A Raytheon Co.
PO Box 1111
Chattanooga, TN 37401

O'Keefe & Merritt Co. (c)
PO Box 606
Mansfield, OH 44901

Roper Sales Corp. (c)
PO Box 867
1905 W. Court
Kankakee, IL 60901

Sears Roebuck & Co. (c)
Contract Sales Div.
Sears Tower D/732G
Chicago, IL 60684
See our ad page 40

Tappan Appliance Div. (c)
Tappan Park
Mansfield, OH 44901

Thermador/Waste King (b,c)
5119 District Blvd.
Los Angeles, CA 90040

White-Westinghouse (c)
Corporate Headquarters
930 Ft. Duquesne
Pittsburgh, PA 15222

Domestic Hot Water Heaters

*also see ► "Solar Heating—
Domestic Hot Water"*

(e) electric (wb) wood-burning
(g) gas-fired (t) tankless coil
(o) oil-fired

Alpha Solarco (t)
1014 Vine St.
Suite 2530
Cincinnati, OH 45202

Approtech (t)
770 Chestnut St.
San Jose, CA 95110

Barrel Builders (e)
1085 Lodi Ln.
St. Helena, CA 94574

Bryan Steam Corp. (e,g,o,t)
PO Box 27
Peru, IN 46970

CAIT, USA, Inc. (wb)
Lew-Port Industrial Park
Youngstown, NY 14174

Chronomite Laboratories, Inc. (e,t)
21011 S. Figueroa St.
Carson, CA 90745

Columbia Products Co. (wb)
22 W. Monroe St.
Rm. 1705
Chicago, IL 60603

Conservation Technologies, Inc. (e)
13375 US 19 S
Clearwater, FL 33520

Covinter, Inc. (wb)
70 Pine St.
New York, NY 10005

Dayton Electric Mfg. Co. (e,g)
5959 W. Howard St.
Chicago, IL 60648

Edwards Engineering Corp. (t)
101 Alexander Ave.
Pompton Plains, NJ 07444

The Electric Heater Co. (e)
PO Box 288
45 Seymour St.
Stratford, CT 06497

Enterprise Appliance Corp. (e,g)
PO Box 999
Nashville, TN 37202

Federal Boiler Co., Inc. (t)
227 Fairfield Rd.
Fairfield, NJ 07006

Franco-Belge Foundries of (g,o,wb)
America
15 Columbus Cir.
New York, NY 10017

Frizelle-Enos Co. (wb)
265 Petaluma Ave.
Sebastopol, CA 95472

Gas Energy, Inc. (g)
95 Montague St.
Brooklyn, NY 11201

Glass-Lined Water Heater Co. (o)
13000 Athens Dr.
Cleveland, OH 44107

Hampton Technologies Corp. (wb)
126 Richmond St.
Charlottesville
Prince Edward Island, Can.

Hearthstone Corp. (wb)
RFD 1, Box 80-H
Lamoille Industrial Park
Morrisville, VT 05661

Heathdelle Associates (wb)
Dept. H2, Box 1039
Meredith, NH 03253

Hitzer, Inc. (wb)
RR 1
Monroe, IN 46772

Horizon Enterprises, Inc. (e)
710 N.W. Tenth Ave.
Homestead, FL 33030

Hurricane, Inc. (wb)
PO Box 327
Blackfoot, ID 83221

Ianneo Plumbing Inc. (e,g)
65A, Newport Ave.
Grover City, CA 93433

International Solar Inc. (t)
4179 Sinton Rd.
Colorado Springs, CO 80907

Memco (t)
Div. of Melvin Mfg. Corp.
Rte. 133 & 156
Jay, ME 04239

Mohawk Industries, Inc. (wb)
PO Box 71-G
Adams, MA 01220

Mor-Flo Industries, Inc. (e,g)
18450 S. Miles
Cleveland, OH 44128

Pine Barren Stoves, Inc. (wb)
Box 496
State Hwy. Rte. 72
Chatsworth, NJ 08019

Raypak, Inc. (g,t)
31111 Agoura Rd.
Westlake Village, CA 91361

Rheem Water Heater (e,g,o)
Div. of City Investing Co.
5780 Peachtree Dunwoody NE
Suite 400
Atlanta, GA 30342

Riblet Products Corp. (e,g)
PO Box 1145
Elkhart, IN 46515

Riteway Mfg. Co., Inc. (wb)
PO Box 99
100 Triangle Dr.
Weyers Cave, VA 24486

Sears Roebuck & Co. (e,g)
Contract Sales Div.
Sears Tower D/732G
Chicago, IL 60684
See our ad page 40

A. O. Smith Corp. (e,g,o)
PO 28
Kankakee, IL 60901

Solatherm Corp. (wb)
1255 Timberlake Dr.
Lynchburg, VA 24502

Standard Solar (t)
Collectors, Inc.
1465 Gates Ave.
Brooklyn, NY 11227

State Industries, Inc. (e,g,o)
By Pass Rd.
Ashland City, TN 37015

Sunmaster Corp. (e,g)
PO Box 1077
35 W. William St.
Corning, NY 14830

Sun-Ray Solar (e)
Equipment Co., Inc.
4 Pines Bridge Rd.
Beacon Falls, CT 06403

Sweet Home Stove Works, Inc. (wb)
PO Box 233
Sweet Home, OR 97386

Systems Technology, Inc. (e,g)
Div. of Sunrunner Energy Products
PO Box 337
Shalimar, FL 32579

Thelin-Thompson Co. (wb)
PO Box 459W
Kings Beach, CA 95719

Tork, Inc. (e)
1 Grove St.
Mt. Vernon, NY 10550

Vaughn Corp. (e)
386 Elm St.
Salisbury, MA 01950

White-Westinghouse (e)
Corporate Headquarters
930 Ft. Duquesne
Pittsburgh, PA 15222

Zellaire Corp. (e)
PO Box 183
Reading, PA 19603

Door Hardware

*also see ► "Locks & Locksets"
also see ► "Weatherstripping"*

(hk) handles & (t) thresholds
knobs (b) brass
(h) hinges (g) glass
(j) jamba (m) metal
(k) knockers (p) plastic
(ms) mail slots (po) porcelain
(ph) peepholes (w) wood

Acme General Corp. (hk,h,m)
300 E. Arrow Hwy.
San Dimas, CA 91773

PRODUCT CATEGORIES

Door Hardware

CONTINUED

Acorn Mfg. Co., Inc. PO Box 31 Mansfield, MA 02048	(hk,h,k)	Gainsborough Hardware Industries 2228 Gladwick St. Compton, CA 90220	(hk,g,po,w)	Lustre Line Products Co. Richmond & Norris St. Philadelphia, PA 19125	(hk,h,k,ms,ph,t,b,g)	S B Manufacturing Co., Ltd. 11320 Watertown Plank Rd. Milwaukee, WI 53226	(hk,m)
Advanced Affiliates, Inc. 96-12 43rd Ave. Corona, NY 11368	(hk,h,j,k,ms,ph,t,b,g,m,p,po,w)	GM International, Inc. Box 1346 County Rd. 15 S Elkhart, IN 46515	(hk,h,po,w)	Macklanburg-Duncan Co. Box 25188 Oklahoma City, OK 73125	(ms,t,m)	Schlegel Corp. PO Box 23113 400 East Ave. Rochester, NY 14692	(hk,t)
AFCO Industries, Inc. PO Box X Diboll, TX 75941	(j,m,p,w)	Gold Coast Paneling PO Box 458 Plymouth, IN 46563	(h)	A. C. Meneses & Co. PO Box 3695 Van Nuys, CA 91407	(hk,m)	Selby Furniture Hardware 17 E. 22nd St. New York, NY 10010	(hk,h,k,ms,g,m,p)
Ajax Hardware Corp. PO Box 1227 825 S. Ajax Ave. City of Industry, CA 91747	(k,ph)	Gil Golde Corp. Broad St. Exmore, VA 23350	(hk)	Mepla, Inc. PO Box 1469 1117 Sherman Rd. High Point, NC 27261	(hk,h,m)	Sherie Wagner International 60 E. 57th St. New York, NY 10022	(hk,h,m)
Amerock Corp. 4000 Auburn St. Rockford, IL 61101	(hk,h,k,ph,m)	Grant Hardware Co. Div. of Buildex, Inc. 1002 High St. West Nyack, NY 10994	(h,j,m)	Modern Industries, Inc. 515 Olive Ave. Vista, CA 92083	(h,m)	Slimfold Mfg. Co. PO Drawer 6416 Dothan, AL 36302	(j,m)
Auth Electric Co., Inc. 505 Acorn St. Deer Park, NY 11729	(ph)	Grass America, Inc. PO Box 1019 1377 S. Park Dr. Kernersville, NC 27284	(h)	Murphy Hinge Co. 897 Willis Ave. Albertson, NY 11507	(hk,h,k,m)	Stanley Hardware International 195 Lake St. New Britain, CT 06050	(hk,h,ph,t,m,p,w)
Baldwin Hardware Mfg. Corp. 841 Wyomissing Blvd. Reading, PA 19603	(hk,k,ms,ph,m)	Hager Hinge Co. 139 Victor St. St. Louis, MO 63104	(h,m)	National Builders Hardware Co. PO Box 14609 1019 S.E. Tenth Ave. Portland, OR 97214	(hk,h,k,ms,ph,t)	John Sterling Corp. 11600 Sterling Pkwy. Richmond, IL 60071	(ph)
Bel-Air Door Co. PO Box 829 Alhambra, CA 91802	(h,j,ph,t,g,m,p)	Harco Sales Co. PO Box 407 Palm Coast, FL 32037	(hk,h,k,b,po)	National Guard Products, Inc. PO Box 7353 540 North Pkwy. Memphis, TN 38107	(t,m)	Sterling Factories, Inc. PO Box 8427 4000 W. Ridge Rd. Erie, PA 16505	(ms,m)
Belwith International 7600 Industry Ave. Pica Rivera, CA 90660	(ph,m)	Harloc Products Corp. 135 Wood St. West Haven, CT 06516	(hk,h)	National Lock Hardware Div. of K.C.I. 1902 Seventh St. Rockford, IL 61101	(hk,k,m)	Teknational, Inc. 82 St. Paul St. Rochester, NY 14604	(hk)
Bendix Mouldings, Inc. 235 Pegasus Ave. Northvale, NJ 07647	(hk,h,w)	Hydro-Air Engineering, Inc. Box 7359 St. Louis, MO 63177	(m)	National Mfg. Co. 1 First Ave. Sterling, IL 61081	(h,ph)	Thunander & Son Inc. PO Box 1166 1923 Markel Ave. Elkhart, IN 46515	(hk,h)
Bidet USA 4940 N. Ridgeway Ave. Chicago, IL 60625	(po)	Ideal Security Hardware Corp. 215 E. Ninth St. St. Paul, MN 55101	(k,ph,m)	Nicolai Co. PO Box 5308 Portland, OR 97228	(j,t)	Trine Consumer Products Div. Square D Co. 1430 Ferris Place Bronx, NY 10461	(ph)
Blaine Window Hardware, Inc. 1919 Blaine Dr. Suite H-D Hagerstown, MD 21740	(hk,h,k,ms,ph,t)	Indal Aluminum Products 1011 Francisco St. Torrance, CA 90631	(t,m)	Nobs, Inc. PO Box 1676 3514 S. Colorado Hwy. 74 Evergreen, CO 80439	(hk)	Valli & Colombo (USA), Inc. 1540 Highland Ave. Duarte, CA 91010	(hk,k,ms,m)
The Ceco Corp. 1400 Kensington Rd. Oak Brook, IL 60521	(hk,h,j,m)	Ives Div. of Leigh Products, Inc. 50 Ives Place New Haven, CT 06508	(k,ms,ph,m)	Overhead Door Corp. PO Box 400150 Dallas, TX 75222	(hk,h,t,m)	Venetian Marble Co. 809 W. 77-1/2 St. Richfield, MN 55423	(hk)
Clopay Corp. Clopay Square Cincinnati, OH 45214	(hk)	Jaybee Mfg. Corp. PO Box 54110 Los Angeles, CA 90054	(hk,h,m)	S. Parker Hardware Mfg. 27 Ludlow St. New York, NY 10002	(hk,h,j,k,ms,ph,t,b,g,m,p,po,w)	VSI Hardware Industries 12930 Bradley Ave. Sylmar, CA 91342	(hk,k,ph,m)
Colonial Bronze Co. 511 Winstead Rd. Torrington, CT 06709	(hk,ms)	Jedco, Inc. PO Box 9 Elkhart, IN 46515	(hk,ph,m)	Pemko Mfg. Co. 1360 59th St. Emeryville, CA 94608	(t)	Jim Walter Doors PO Box 22783 Tampa, FL 33622	(hk,h,t,m)
Corbin Hardware Div. of Emhart Industries Berlin, CT 06037	(hk,t,m,w)	L. E. Johnson Products, Inc. Div. of Johnson Hardware PO Box 1126 Elkhart, IN 46515	(h,m,p)	Plastic Parts, Inc. 6 Pearce Industrial Rd. Shelbyville, KY 40065	(p)	Weiser Lock Div. of Norris Industries 4100 Ardmore Ave. South Gate, CA 90280	(hk)
Custom Hardware 1249 S. Shelby St. Louisville, KY 40203	(hk,h,ms)	Karmel Plastics 10 Island Brook Ave. Bridgeport, CT 06606	(p)	Plastiglide Mfg. Corp. 2701 W. El Segundo Blvd. Hawthorne, CA 90250	(hk,p)	Weslock 13344 S. Main St. Los Angeles, CA 90061	(hk,m)
Custom Products Div. of Willamet Co. PO Box 1067 Albany, OR 97321	(j,w)	Kason Industries, Inc. Colesville Rd. Binghamton, NY 13902	(hk,m)	Republic Builders Products Corp. PO Box 508 McKenzie, TN 38201	(hk,h,j,m)	Yale Lock & Hardware PO Box 25288 Charlotte, NC 28212	(hk,m)
Dexter Lock 1601 Madison Ave. SE Grand Rapids, MI 49502	(hk,m)	Klear Impressins, Inc. 236 Krams Ave. Philadelphia, PA 19127	(hk)	Richter Mfg. Co., Inc. Pine St. & Ave. A. Orlando, FL 32809	(j,w)	J. Zeluck, Inc. 2-12 Preston Ct. Brooklyn, NY 11234	(hk,h,j,ms,ph,t,m)
Doorcraft, Inc. PO Box 307 Harrisburg, OR 97446	(j,w)	Kwikset Div. of Emhart Industries, Inc. 516 Santa Ana St. Anaheim, CA 92803	(hk,ph,m)	Rixson-Firemark, Inc. 9100 W. Belmont Ave. Franklin Park, IL 60131	(t,m)	Door Skins Allied International, Inc. PO Box 56 Boston, MA 02129	
Duratherm Co. Sub. of US Gypsum Co. 2801 Finley Rd. Downers Grove, IL 60515	(j,t)	Lee Dan Communications, Inc. 155 Adams Ave. Hauppauge, NY 11787	(ms,ph)	Robin Hardware, Inc. 1150 Metropolitan Ave. Brooklyn, NY 11237	(hk,h)	Bangkok Industries 4562 Worth St. Philadelphia, PA 19124	
Elegant Entries 45 Water St. Worcester, MA 01604	(hk,h,j,ph,t)	Leslie Metal Arts, Inc. 3025 Brenton Rd. SE Grand Rapids, MI 49508	(hk,h,j,k,ms,ph,t,b,g,m,p,po,w)	Roton Corp. 1115 N. Ellsworth Villa Park, IL 60181	(h,m)	Bel-Air Door Co. PO Box 829 Alhambra, CA 91802	
Engineered Products Co. PO Box 108 Flint, MI 48501	(hk)	Liberty Hardware Mfg. Corp. 44-39 Purves St. Long Island City, NY 11101	(hk,h,k,ms,ph,m,p)	Russwin Div. of Emhart Industries, Inc. 225 Episcopal Rd. Berlin, CT 06037	(hk,ph)	Cannon Craft Co. PO 558 Middle St. Sulphur Springs, TX 75482	
Funtek Corp. PO Box 26792 Charlotte, NC 28213	(hk,h,k,b,g,m,p)			Safe Hardware Corp. 225 Episcopal Road Berlin, CT 06037	(hk,h,j,k,ms,ph,m)		

Commonwealth Plywood Co., Ltd.
PO Box 90
Ste Therese, PQ Can. J7E 4H9

Comtex Industries, Inc.
1666 Kennedy Causeway
Suite 503
Miami Beach, FL 33141

Elliott Lumber & Millwork
640 E. Fairchild St.
Danville, IL 61832

Forest Fiber Products Co., Inc.
PO Box 68
Forest Grove, OR 97116

International-Western Bldg. Prods.
10365 W. Jefferson Blvd.
Culver City, CA 90230

C. Itoh & Co.
Wood Products Div.
270 Park Ave.
New York, NY 10017

Kaylien, Inc.
8520 Railroad
Santee, CA 92071

Lasco Industries
Div. of Phillips Industries Inc.
3255 E. Miraloma Ave.
Anaheim, CA 92806

Lifetime Doors, Inc.
30700 Northwestern Hwy.
Farmington Hills, MI 48018

Louisiana-Pacific Corp.
1300 S.W. Fifth Ave.
Portland, OR 97201

Masonite Corp.
Corporate Headquarters
29 N. Wacker Dr.
Chicago, IL 60606

Pan-Pacific
2 Park Ave.
New York, NY 10016

Weber Veneer & Plywood Corp.
PO Box 71
Ft. E. Maurer St.
Shawano, WI 54166

Westvaco Corp.
601 Valley View Blvd.
Altoona, PA 16602

Weyerhaeuser Co.
Tacoma, WA 98401

Doors—Basement

Bel-Air Door Co.
PO Box 829
Alhambra, CA 91802

The Bllico Co.
PO Box 1203
New Haven, CT 06505

Columbia Door
Div. of Simpson Timber Co.
PO Box 1336
Vancouver, WA 98666

Lifetime Doors, Inc.
30700 Northwestern Hwy.
Farmington Hills, MI 48018

Nemco Products Co.
PO Box 199
44 Tobey Rd.
Bloomfield, CT 06002

Perm Entry Co.
PO Box 347
37 Water St.
West Haven, CT 06516

Republic Builders Products Corp.
PO Box 508
McKenzie, TN 38201

Vancouver Door Co., Inc.
PO Box 207
Puallup, WA 98371

Doors—Closet

(a) accordion	(al) aluminum
(b) bifold	(h) hardboard
(p) pocket	(h/p) hardwood/plywood
(s) sliding	(pl) plastic
(sw) swinging	(st) steel
(l) louvered	(w) wood
(m) mirrored	

Acme General Corp. (a,b,s)
300 E. Arrow Hwy.
San Dimas, CA 91773

Aeroshade, Inc. (a,w)
PO Box 559
Waukesha, WI 53187

American Door Co. (a,pl)
PO Box 626
2424 Home St.
Mishawaka, IN 46544

Bel-Air Door Co. (b,p,s,sw,l,h,h/p,w)
PO Box 829
Alhambra, CA 91802

Bellwood (b,s,sw,h,h/p,pl)
Milwork Co., Inc.
533 W. Collins Ave.
Orange, CA 92669

J. E. Berkowitz, Inc. (b,p,s,sw,m)
Delsea Dr. & Harvard Ave.
Westville, NJ 08093

Beveled Glass Industries (s,sw)
900 N. Lacieneaga Blvd.
Los Angeles, CA 90069

Binswanger Mirror Products (m)
Box 17127
Memphis, TN 38117

Cal-Wood Door (b,p,s,sw,pl)
PO Box 1656
Santa Rosa, CA 95402

Cannon Craft Co. (b,sw,l,w)
PO 558
Middle St.
Suiphr Springs, TX 75482

Cellwood Building Products (b,l,pl)
Div. of Southeastern-Kusan, Inc.
PO Box 16509
Greenville, SC 29606

C-E Morgan (b,s,sw,l,w)
PO Box 2446
Oshkosh, WI 54903

Clopay Corp. (a,b,s,h,p,pl,w)
Clopay Square
Cincinnati, OH 45214

Columbia Door (b,s,l,h/p)
Div. of Simpson Timber Co.
PO Box 1336
Vancouver, WA 98666

Arthur Cox & Sons (b,p,s,m,st)
18311 E. Railroad St.
City of Industry, CA 91748

Diston Industries, Inc. (b,p,s,m,al)
3293 E. 11th Ave.
Hialeah, FL 33013

Doorcraft, Inc. (b,p,s,h)
PO Box 307
Harrisburg, OR 97446

Door Master Corp. (w)
100 Johnston Ter.
Staten Island, NY 10309

Duratherm Co. (st)
Sub. of US Gypsum Co.
2801 Finley Rd.
Downers Grove, IL 60515

Eaglewood Plywood & Door Mfg. (b,p,s,sw,h/p,pl)
801 Wortman Ave.
Brooklyn, NY 11208

Eastland Industries, Ltd. (b,s)
PO Box 219
Minto, NB Can. E0E 1J0

Elliott Lumber & Millwork (a,b,p,s,sw,l,m,w)
640 E. Fairchild St.
Danville, IL 61832

Endres Wood (a,b,p,s,sw,l,pl)
Plastics, Inc.
PO Box 396
11th St.
Huntingdon, PA 16652

Gem-Mac Industries (m)
PO Box 406
Plymouth, WI 53073

General Products Co. (b,l,m,st)
PO Box 7387
Fredericksburg, VA 22401

Great Society Industries (b,s,l,w)
118 E. 28th St.
Room 807
New York, NY 10016

Grosfillex, Inc. (a,b,pl)
Muhlenberg Industrial Mail
4201 Pottsville Pike
Reading, PA 19605

Hasco Industries (a,b,s,l,m,h,p,st)
10 Park Ave.
West Orange, NJ 07052

H & D, Inc. (s,m,al)
PO Box 2317
6503 Rainier Dr.
Everett, WA 98203

Ideal Co. (b,l,h,h/p)
Div. of CertainTeed
PO Box 889
Waco, TX 76703

International Wood Products (b,w)
9630 Aero Dr.
San Diego, CA 92123

C. Itoh & Co. (l)
Wood Products Div.
270 Park Ave.
New York, NY 10017

Jessup Door Co., Inc. (b,l,w)
300 E. Railroad St.
Dowagiac, MI 49047

L. E. Johnson Products, Inc. (b,p,s)
Div. of Johnson Hardware
PO Box 1126
Elkhart, IN 46515

Karmel Plastics (pl)
10 Island Brook Ave.
Bridgeport, CT 06606

Keller Aluminum Products of California (m,al)
Div. of Keller Industries, Inc.
PO Box 2659
Merced, CA 95344

Keystone Shower Door Co. (b,m,al)
Keystone Dr.
Southampton, PA 18966

LaSalle-Deitch Co., Inc. (b,m,al)
Div. of North American Phillips
640 Industrial Pkwy.
Elkhart, IN 46514

Ledco, Inc. (a,b,p,s,sw,l,m,h,st,w)
8 Commerce Circle
Shelbyville, KY 40065

Leigh Products (s)
411 64th Ave.
Coopersville, MI 49404

Lifetime (b,p,s,sw,l,m,h,h/p,w)
Doors, Inc.
30700 Northwestern Hwy.
Farmington Hills, MI 48018

Macor, Inc. (b,s,m,h/p)
801 N. State St.
Elgin, IL 60120

Maywood, Inc. (b,sw,l,h,h/p)
PO Box 30550
Amarillo, TX 79120

Miller Industries (p,s,m,al)
16295 N.W. 13th Ave.
Miami, FL 33169

Modernfold (a,p)
PO Box 310
New Castle, IN 47362

Monarch Mirror (b,s,m,al,h)
Door Co., Inc.
21325 Superior St.
Chatsworth, CA 91311

National Enterprises, Inc. (h/p)
112 Walter Davis Dr.
Birmingham, AL 35209

National Industries, Inc. (b,m)
PO Box 293
1410 S.W. 12th Ave.
Ocala, FL 32678

Nemco Products Co. (sw)
PO Box 199
44 Tobey Rd.
Bloomfield, CT 06002

Nicolai Co. (sw,w)
PO Box 5308
Portland, OR 97228

E.A. Nord Co. (b,l,w)
Box 1187
Everett, WA 98206

Overhead Door Corp. (b,sw,l,w)
PO Box 400150
Dallas, TX 75222

Panelfold, Inc. (a,pl)
10700 N.W. 36th Ave.
Miami, FL 33167

Pella/Rolscreen Co. (a,w)
100 Main St.
Pella, IA 50219

Pinecrest, Inc. (a,b,p,s,l,w)
2118 Blaisdell Ave.
Minneapolis, MN 55404

Plasco, Inc. (s,m,al)
PO Box 3585
Albuquerque, NM 87110

Plicoflex, Inc. (a,b,pl)
Industrial Div.
1430 E. Davis St.
Arlington Heights, IL 60005

Ply-Gem Industries, Inc. (b)
919 Third Ave.
New York, NY 10022

Regency Door & Hardware, Inc. (b,l,pl)
6720 N.E. Fourth Ct.
Miami, FL 33138

Rolscreen Co. (a)
102 Main St.
Pella, IA 50219

See our ad page 28 & 29

Roper Eastern (a,pl,st)
9325 Snowden River Pkwy.
Columbia, MD 21046

Rusco Industries, Inc. (s,m,al)
2401 W. Commonwealth Ave.
Fullerton, CA 92633

Scottsbluff Sash & Door Co. (w)
PO Box 420
709 Mill Dr.
Scottsbluff, NE 69361

Simpson Timber Co. (b,s,sw,l,h,h/p)
900 Fourth Ave.
Seattle, WA 98164

Slimfold Mfg. Co. (b,l,m,st)
PO Drawer 6416
Dothan, AL 36302

Stanley Hardware (b,p,s,sw,l,st,w)
Div. of The Stanley Works
195 Lake St.
New Britain, CT 06050

Steves Sash & Door Co. (b,p,s,sw,h,h/p,pl)
203 Humble
Drawer S
San Antonio, TX 78211

Sun-Dor (b,p,s,sw,l,h,p,w)
PO Box 13
Wichita, KS 67201

PRODUCT CATEGORIES

Doors—Closet

CONTINUED

Swedlow, Inc. (pl)
12122 Western Ave.
Garden Grove, CA 92645

Tapco Products Co., Inc. (b,l)
9240 Hubbell Ave.
Detroit, MI 48228

US Shutters (a,b,p,s,w,i,h/p)
21-16 43rd Ave.
Long Island City, NY 11101

Vancouver Door Co., Inc. (b,l,h)
PO Box 207
Puvallup, WA 98371

Western Cabinet & Millwork (b,p,s,w,l)
Div. of Timberland
PO Box 137
Woodenville, WA 98072

Western Laminates, Inc. (b)
3827 Lake St.
Omaha, NE 68111

Wing Industries, Inc. (b,sw,l,w)
PO Box 38347
Dallas, TX 75238

Woodfold-Marco Mfg., Inc. (a)
Box 346
Forest Grove, OR 97116

Wood Specialty Products (a,h/p)
24300 W. 60th St.
Mountlake Terrace, WA 98043

J. Zeluck, Inc. (a,b,p,s,sw,l, m,h,h/p,pl)
2-12 Preston Ct.
Brooklyn, NY 11234

Doors—Entry

(s) single	(a) aluminum
(d) double	(g) glass
(du) dutch	(p) plastic
(fr) fire-resistant	(st) steel
(i) insulated	(w) wood
(ph) prehung	

Acm Solar Systems (s,d,i,ph,st)
Solar Town USA
Clifton Park, NY 12065

Acorn Building (s,d,i,ph,a)
Components, Inc.
12620 Westwood Ave.
Detroit, MI 48223

Alside, Inc. (s,ph,a)
3773 Akron-Cleveland Rd.
Cuyahoga Falls, OH 44223

Atlanta Aluminum (s,d,i,ph,a,g)
1700 Grand Central Ave.
Lavallette, NJ 08735

Bel-Air Door Co. (s,d,du,fr,i,ph,g,st,w)
PO Box 829
Alhambra, CA 91802

Bellwood (s,d,du,ph,w)
Milwork Co., Inc.
533 W. Collins Ave.
Orange, CA 92669

Better Blit Aluminum (d,a)
G & 12th Sts.
Smyrna, TN 37167

Beveled Glass Industries (i,g)
900 N. Lacienege Blvd.
Los Angeles, CA 90069

Buffelen Woodworking Co. (s,d,du,w)
1901 Taylor Way E
Tacoma, WA 98421

The Ceco Corp. (s,d,i,st)
1400 Kensington Rd.
Oak Brook, IL 60521

C-E Morgan (s,d,du,i,ph,w)
PO Box 2446
Oshkosh, WI 54903

Columbia Door (s,d,w)
Div. of Simpson Timber Co.
PO Box 1336
Vancouver, WA 98666

Comtex Industries, Inc. (s,d,fr,st,w)
1666 Kennedy Causeway
Suite 503
Miami Beach, FL 33141

Copco (s,d,i,ph,st)
P.O. Box 836
Warren, MI 48090

Dimensional Plastics Corp. (p)
PO Box 3337
1065 E. 26th St.
Hialeah, FL 33013

Doorcraft, Inc. (s,d,ph,w)
PO Box 307
Harrisburg, OR 97446

Duratherm Co. (s,d,i,ph,st)
Sub. of US Gypsum Co.
2801 Finley Rd.
Downers Grove, IL 60515

Eaglewood Plywood & Door Mfg. (s,d,fr,p,w)
601 Wortman Ave.
Brooklyn, NY 11208

Elegant Entries (s,d,w)
45 Water St.
Worcester, MA 01604

Elixir Industries (s,d,fr,i,ph,a,st,w)
17925 S. Broadway
Gardena, CA 90248

Elliott Lumber & Millwork (s,d,du,i,ph,st,w)
640 E. Fairchild St.
Danville, IL 61832

Entol Industries, Inc. (p,w)
8180 N.W. 36 Ave.
Miami, FL 33147

General Glass Corp. (s,d,i)
PO Box 38711
11205 E. 37th Ave.
Denver, CO 80238

General Products Co. (s,d,i,ph,st)
PO Box 7387
Fredericksburg, VA 22401

Great Society Industries (s,w)
118 E. 28th St.
Room 807
New York, NY 10016

Hasco Industries (a,st)
10 Park Ave.
West Orange, NJ 07052

Howmet Aluminum Corp. (s,d,i,a)
Specialty Products Div.
1617 N. Washington St.
Magnolia, AR 71753

Ideal Co. (w)
Div. of CertainTeed
PO Box 889
Waco, TX 76703

International-Western (s,d,fr,i,g,st,w)
Bldg. Prods.
10365 W. Jefferson Blvd.
Culver City, CA 90230

International Wood Products (s,d,w)
9630 Aero Dr.
San Diego, CA 92123

C. Itoh & Co. (w)
Wood Products Div.
270 Park Ave.
New York, NY 10017

Jessup Door Co., Inc. (du,w)
300 E. Railroad St.
Dowagiac, MI 49047

Kane Mfg. Corp. (s,d,a,st)
PO Box 641
515 N. Fraley
Kane, PA 16735

Karmel Plastics (p)
10 Island Brook Ave.
Bridgeport, CT 06606

Kawneer Co. (s,d,a)
1105 N. Front St.
Niles, MI 49120

Kaylien, Inc. (s,d,du,i,ph,p,st,w)
8520 Railroad
Santee, CA 92071

Kval Machinery Co. (ph)
PO Box Drawer A
825 Petaluma Blvd.
Petaluma, CA 94952

LaSalle-Delitch Co., Inc. (s,d,du,i,ph, a,st)
Div. of North American Phillips
640 Industrial Pkwy.
Elkhart, IN 46514

Ledco, Inc. (s,d,fr,i,ph,st,w)
8 Commerce Circle
Shelbyville, KY 40065

Lifetime Doors, Inc. (s,d,du,i,ph,w)
30700 Northwestern Hwy.
Farmington Hills, MI 48018

Louisiana-Pacific Corp. (s,d,a,w)
1300 S.W. Fifth Ave.
Portland, OR 97201

Macor, Inc. (s,d,fr,i,ph,st,w)
801 N. State St.
Elgin, IL 60120

Mul-T-Lock Corp. (s,fr,i,ph,st)
1 Bush Plaza
Brooklyn, NY 11232

National Enterprises, Inc. (s,w)
112 Walter Davis Dr.
Birmingham, AL 35209

National Industries, Inc. (s,d,fr,i,ph,st)
PO Box 293
1410 S.W. 12th Ave.
Ocala, FL 32678

Nicolai Co. (s,du,w)
PO Box 5308
Portland, OR 97228

E.A. Nord Co. (s,d,du,i,w)
Box 1187
Everett, WA 98206

Nudor Corp. (s,d,i,w)
US Rte. 27 N
Geneva, IN 46740

ODL, Inc. (i,g,st,w)
131 Harrison Ave.
Zeeland, MI 49464

Overhead Door Corp. (s,d,i,ph,st)
PO Box 400150
Dallas, TX 75222

Pan-Pacific (w)
2 Park Ave.
New York, NY 10016

Peachtree Doors, Inc. (s,d,i,st)
3151 Blue Ridge Industrial Park
Norcross, GA 30071

Pease Industries, Inc. (s,d,i,ph,st)
115600 Rockfield Ct.
Cincinnati, OH 45241

Perma-Door (s,d,fr,i,ph,st)
Div. of American-Standard
9017 Blue Ash Rd.
Cincinnati, OH 45242

Phenix Mfg. Co. (w)
625 Elizabeth St.
Shawano, WI 54166

Pinecrest, Inc. (s,d,w)
2118 Blaisdell Ave.
Minneapolis, MN 55404

Pioneer Industries (s,d,du,i,st)
401 Washington Ave.
Carlstadt, NJ 07072

Ply-Gem Industries, Inc. (ph,a)
919 Third Ave.
New York, NY 10022

Rainier Woodworking (ph)
Box 490
Puyallup, WA 98371

Republic Builders (s,d,du,i,st)
Products Corp.
PO Box 508
McKenzie, TN 38201

Roton Corp. (a)
1115 N. Ellsworth
Villa Park, IL 60181

Scottsbluff Sash & Door Co. (w)
PO Box 420
709 Mill Dr.
Scottsbluff, NE 69361

SealRite Windows, Inc. (s,d,i,ph,st)
PO Box 4468
3505 N. 48th St.
Lincoln, NE 68508

Simpson Timber Co. (s,d,du,w)
900 Fourth Ave.
Seattle, WA 98164

Stanley Door Systems (s,d,fr,i,ph,st)
Div. of The Stanley Works
1225 E. Maple Rd.
Troy, MI 48084

Steves Sash & Door Co. (s,d,i,ph,p,st,w)
203 Humble
Drawer S
San Antonio, TX 78211

Storm Weather (s,d,i,ph,a,st)
Products, Inc.
3101-09 N. Mascher St.
Philadelphia, PA 19133

Sun-Dor (s,d,du,w)
PO Box 13
Wichita, KS 67201

Swedlow, Inc. (p)
12122 Western Ave.
Garden Grove, CA 92645

Swedroos, Inc. (s,d,i,ph,w)
Merchandise Mart
Suite 1332
Chicago, IL 60654

Taylor Building Products (s,d,i,ph,st)
Div. of Garland Mfg. Co.
244 70 Indaplex Cr.
Farmington Hills, MI 48018

Taylor Building (s,d,fr,i,ph,st)
Products
631 N. First St.
West Branch, MI 48661

Tek Industrial Corp. (s,p)
600 Kelsey Ave.
Perth Amboy, NJ 08861

Therma Tru (s,d,fr,i,st)
Div. of LST Corp.
4747 Holland Sylvania Rd.
Sylvania, OH 43560

US Gypsum Co. (s,d,fr,i,ph,st)
101 S. Wacker Dr.
Chicago, IL 60606
See our ad page 2

US Shutters (s,d,du,w)
21-16 43rd Ave.
Long Island City, NY 11101

Vancouver Door Co., Inc. (p,w)
PO Box 207
Puvallup, WA 98371

Vinylume Products, Inc. (s,d,du,fr,p)
134 E. Woodland Ave.
Youngstown, OH 44502

Walled Lake Door Co. (s,d,fr,i,ph,st,w)
PO Box 32458
Phoenix, AZ 85064

Jim Walter Doors (s,d,du,i,ph,st)
PO Box 22783
Tampa, FL 33622

WeatherShield (s,d,i,ph,st)
Mfg., Inc.
PO Box 309
Medford, WI 54451
See our ad page 19

Western Cabinet & Millwork (s,d,du,fr,i,ph,st)
Div. of Timberland
PO Box 137
Woodenville, WA 98072

Weyerhaeuser Co. (s,d,fr,i,ph,p,w)
Tacoma, WA 98401

Yale Ogron Mfg. Co. (s,d,i,a)
671 W. 18th St.
Hialeah, FL 33010

J. Zeluck, Inc. (s,d,du,i,ph,w)
2-12 Preston Ct.
Brooklyn, NY 11234

Doors—Garage

(s) sectional	(g) glass
(sp) single-piece	(hb) hardboard
(i) insulated	(pb) particleboard
(ao) automatic	(p) plastic
openers	(st) steel
(h) hardware	(w) wood
(a) aluminum	

Acm Solar Systems (s,i,ao,a,g,st,w)
Solar Town USA
Clifton Park, NY 12065

Advance Energy (s,i,ao,a,g,st,w)
Technologies, Inc.
Rte. 146
Box 387
Clifton Park, NY 12065

AFCO Industries, Inc. (h)
PO Box X
Diboll, TX 75941

Alliance Mfg. Co., Inc. (ao)
22790 Lake Park Blvd.
Alliance, OH 44601

Allister Mfg. Co., Inc. (ao)
PO Box 10
Exton, PA 19341

Barcol Overdoor Co. (s,i,ao,st,w)
PO Box 667
Sheffield, IL 61361

Blaine Window Hardware, Inc. (h)
1919 Blaine Dr.
Suite H-D
Hagerstown, MD 21740

The Ceco Corp. (s,sp,a,g,st,w)
1400 Kensington Rd.
Oak Brook, IL 60521

Chamberlain Mfg. Co. (ao)
845 Larch Ave.
Elmhurst, IL 60126

Clopay Corp. (s,sp,i,ao,h,a,hb,st,w)
Clopay Square
Cincinnati, OH 45214

Dexter Lock (ao)
1601 Madison Ave. SE
Grand Rapids, MI 49502

Dyrelite Corp. (s,i)
PO Box B-947
63 David St.
New Bedford, MA 02741

Frantz Mfg. Co. (s,i,ao,h,hb,p,st,w)
301 W. Third Ave.
Sterling, IL 61081

General (s,i,ao,hb,pb,p,st,w)
Aluminum Corp.
Base Line Rd.
Box 200
Montgomery, IL 60538

Holmes-Hally Industries (h)
7460 Bandini Blvd.
Los Angeles, CA 90040

Howell Mfg. Co. (s,sp,i,ao,a,
g,hb,pb,st,w)
895 Fern Hill Rd.
West Chester, PA 19380

Howmet Aluminum Corp. (s,i,a)
Div. of Building Products
PO Box 4515
Lancaster, PA 17604

Kinnear (s,i,ao,a,hb,st,w)
Div. of Harsco Corp.
PO Box 598
Columbus, OH 43216

McKee Door Co. (s,i,ao,a,hb,st,w)
PO Box 1108
Aurora, IL 60507

Miami-Carey (ao)
203 Garver Rd.
Monroe, OH 45050

Mobile Home Products (i,a)
Div. of Howmet Aluminum Corp.
PO Box 3167
Lancaster, PA 17604

National Lock Hardware (h)
Div. of K.C.I.
1902 Seventh St.
Rockford, IL 61101

Nutone (ao)
Div. of Scovill, Inc.
Madison & Red Bank Rds.
Cincinnati, OH 45227

Overhead (s,i,ao,g,hb,pb,st,w)
Door Corp.
PO Box 400150
Dallas, TX 75222

Pan-Pacific (hb,w)
2 Park Ave.
New York, NY 10016

S. Parker Hardware Mfg. (h)
27 Ludlow St.
New York, NY 10002

Phenix Mfg. Co. (s,i)
625 Elizabeth St.
Shawano, WI 54166

Raynor Mfg. Co. (s,i,ao,a,g,hb,st,w)
E. River Rd.
Dixon, IL 61021

Roton Corp. (h)
1115 N. Ellsworth
Villa Park, IL 60181

Stanley Automatic Openers (ao)
Div. of The Stanley Works
5740 E. Nevada
Detroit, MI 48234

Stanley Door Systems (s,sp,st)
Div. of The Stanley Works
1225 E. Maple Rd.
Troy, MI 48084

Stanley Hardware (h)
Div. of The Stanley Works
195 Lake St.
New Britain, CT 06050

Taylor Building Products (s,sp,ao,st)
Div. of Garland Mfg. Co.
244 70 Indaplex Cr.
Farmington Hills, MI 48018

Taylor Building Products (s,sp,i,st)
631 N. First St.
West Branch, MI 48661

Jim Walter Doors (s,i,ao,a,g,w)
PO Box 22783
Tampa, FL 33622

Wal-Vac, Inc. (ao)
2851 Buchanan SW
Grand Rapids, MI 49508

Windsor Door Co. (s,i,ao,h,a,g,
hb,pb,st,w)
Div. of Ceco Corp.
5800 Scott Hamilton Dr.
Little Rock, AR 72219

Doors—Loading

Advance Energy Technologies, Inc.
Rte. 146
Box 387
Clifton Park, NY 12065

Barcol Overdoor Co.
PO Box 667
Sheffield, IL 61361

Clary Corp.
917 Parkway Dr.
Grand Prairie, TX 75051

Dyrelite Corp.
PO Box B-947
63 David St.
New Bedford, MA 02741

KEL-EEZ
PO Box 8114
Akron, OH 44320

Doors—Passage

(b) bifold	(h) hardboard
(p) pocket	(h/p) hardwood/ plywood
(ph) prehung	(m) metal
(s) swinging	(pc) plastic-clad
(f) fire-resistant	(w) wood

Advanced (b,p,ph,s,f,h,m,pc,h/p,w)
Affiliates, Inc.
96-12 43rd Ave.
Corona, NY 11368

Bel-Air Door Co. (b,p,ph,s,f,h,m,h/p,w)
PO Box 829
Alhambra, CA 91802

Bellwood (b,ph,s,h,pc,h/p)
Milwork Co., Inc.
533 W. Collins Ave.
Orange, CA 92669

Cal-Wood Door (b,p,s,f,h,pc,h/p)
PO Box 1656
Santa Rosa, CA 95402

Cannon Craft Co. (b,w)
PO 558
Middle St.
Sulphur Springs, TX 75482

The Ceco Corp. (s,m)
1400 Kensington Rd.
Oak Brook, IL 60521

C-E Morgan (b,w)
PO Box 2446
Oshkosh, WI 54903

Chalet Custom Cabinets, Inc. (w)
979 Third Ave.
New York, NY 10022

Clopay Corp. (b,pc,w)
Clopay Square
Cincinnati, OH 45214

Columbia Door (b,h/p)
Div. of Simpson Timber Co.
PO Box 1336
Vancouver, WA 98666

Doorcraft, Inc. (b,p,ph,h)
PO Box 307
Harrisburg, OR 97446

Duo-Temp (ph)
786 Terrace Blvd.
Depew, NY 14043

Duratherm Co. (ph,s,f,m)
Sub. of US Gypsum Co.
2801 Finley Rd.
Downers Grove, IL 60515

Eaglewood Plywood & Door Mfg. (f)
601 Wortman Ave.
Brooklyn, NY 11208

Elliott Lumber & Millwork (b,p,ph,s,w)
640 E. Fairchild St.
Danville, IL 61832

Gem-Mac Industries (b)
PO Box 406
Plymouth, WI 53073

Georgia Pacific Corp. (h/p)
900 S.W. Fifth Ave.
Portland, OR 97204

Great Society Industries (b,w)
118 E. 28th St.
Room 807
New York, NY 10016

Grosfillex, Inc. (b)
Muhlenberg Industrial Mall
4201 Pottsville Pike
Reading, PA 19605

Ideal Co. (b,h,h/p,w)
Div. of CertainTeed
PO Box 889
Waco, TX 76703

International Wood Products (b,w)
9630 Aero Dr.
San Diego, CA 92123

C. Itoh & Co. (w)
Wood Products Div.
270 Park Ave.
New York, NY 10017

Jessup Door Co., Inc. (b,w)
300 E. Railroad St.
Dowagiac, MI 49047

L. E. Johnson Products, Inc. (b,p)
Div. of Johnson Hardware
PO Box 1126
Elkhart, IN 46515

Karmel Plastics (pc)
10 Island Brook Ave.
Bridgeport, CT 06606

Kaylien, Inc. (ph,s,h/p)
8520 Railroad
Santee, CA 92071

Ledco, Inc. (b,p,ph,s,f,h,m,w)
8 Commerce Circle
Shelbyville, KY 40065

Lifetime (b,p,ph,s,f,h,p,w)
Doors, Inc.
30700 Northwestern Hwy.
Farmington Hills, MI 48018

Macor, Inc. (p,ph,f,h,pc,h/p,w)
801 N. State St.
Elgin, IL 60120

Maywood, Inc. (b,s,h,h/p)
PO Box 30550
Amarillo, TX 79120

Monarch Mirror (s,h,m)
Door Co., Inc.
21325 Superior St.
Chatsworth, CA 91311

National Enterprises, Inc. (h/p,w)
112 Walter Davis Dr.
Birmingham, AL 35209

National Industries, Inc. (b,m)
PO Box 293
1410 S.W. 12th Ave.
Ocala, FL 32678

Nicolai Co. (s,w)
PO Box 5308
Portland, OR 97228

E.A. Nord Co. (b,w)
Box 1187
Everett, WA 98206

Panelfold, Inc. (b,pc)
10700 N.W. 36th Ave.
Miami, FL 33167

Peachtree Doors, Inc. (s,f,m)
3151 Blue Ridge Industrial Park
Norcross, GA 30071

Pioneer Industries (s,f,m)
401 Washington Ave.
Carlstadt, NJ 07072

Rainier Woodworking (ph)
Box 490
Puyallup, WA 98371

Regency Door & Hardware, Inc. (b)
6720 N.E. Fourth Ct.
Miami, FL 33138

Republic Builders (f,m)
Products Corp.
PO Box 508
McKenzie, TN 38201

Scottsbluff Sash & Door Co. (w)
PO Box 420
709 Mill Dr.
Scottsbluff, NE 69361

Simpson Timber Co. (b,s,h,h/p)
900 Fourth Ave.
Seattle, WA 98164

PRODUCT CATEGORIES

Doors—Passage

CONTINUED

Stanley Hardware (b,p,s)
Div. of The Stanley Works
195 Lake St.
New Britain, CT 06050

Steves Sash & Door Co. (b,p,ph,s,f,h,m,h/p)
203 Humble
Drawer S
San Antonio, TX 78211

Sun-Dor (b,p,s,h/p,w)
PO Box 13
Wichita, KS 67201

Taylor Building Products (ph,m)
631 N. First St.
West Branch, MI 48661

US Gypsum Co. (s,f,m)
101 S. Wacker Dr.
Chicago, IL 60606
See our ad page 2

US Shutters (b,p,s,h/p,w)
21-16 43rd Ave.
Long Island City, NY 11101

Vancouver Door Co., Inc. (b,f)
PO Box 207
Puvallup, WA 98371

Walled Lake Door Co. (b,p,s,f,h,pc,h/p)
PO Box 32458
Phoenix, AZ 85064

Western Cabinet & Millwork (b,p,ph,s,f,h,h/p,w)
Div. of Timberland
PO Box 137
Woodenville, WA 98072

Weyerhaeuser Co. (f,h,pc,h/p,w)
Tacoma, WA 98401

Wing Industries, Inc. (b,w)
PO Box 38347
Dallas, TX 75238

Woodfold-Marco Mfg., Inc. (w)
Box 346
Forest Grove, OR 97116

Wood Specialty Products (h/p)
24300 W. 60th St.
Mountlake Terrace, WA 98043

J. Zeluck, Inc. (b,p,ph,s,f,h,pc,h/p)
2-12 Preston Ct.
Brooklyn, NY 11234

Doors—Patio

(f) french	(a) aluminum
(sl) sliding	(st) steel
(s) single-glazed	(v) vinyl-clad
(d) double-glazed	(w) wood
(t) triple-glazed	(tb) thermal-break
(so) solar-glazed	

Acm Solar Systems (sl,d,so,tb,st)
Solar Town USA
Clifton Park, NY 12065

Acorn Building Components, Inc. (sl,s,d,t,so,tb,a)
12620 Westwood Ave.
Detroit, MI 48223

Alcan Building Products (f,sl,s,d,tb,a)
PO Box 511
Warren, OH 44482
See our ad page 84B & 84C

Alcoa Building Products, Inc. (sl,d,tb,a)
2 Allegheny Ctr.
Suite 1200
Pittsburgh, PA 15212

Alisco Anaconda (w)
1 Cascade Plaza
Suite 1800
Akron, OH 44308

Alside, Inc. (sl,d,a)
3773 Akron-Cleveland Rd.
Cuyahoga Falls, OH 44223

Andersen Corp. (sl,d,t,so,tb,v,w)
Bayport, MN 55003
See our ad page 34 & 35

Atlanta Aluminum (sl,s,d,tb,a)
1700 Grand Central Ave.
Lavallette, NJ 08735

Bee Cee Mfg. Co. (sl,s,d,t,so,tb,a)
Industrial Park
Malden, MO 63863

Bel-Air Door Co. (f,tb,st,w)
PO Box 829
Alhambra, CA 91802

Better Bilt Aluminum (sl,s,d,t,so,tb,a)
G & 12th Sts.
Smyrna, TN 37167

Beveled Glass Industries (f,so)
900 N. Lacienea Blvd.
Los Angeles, CA 90069

Biltbest Windows (sl,d,so,w)
175 Coyne St.
Ste. Genevieve, MO 63670

Buffelen Woodworking Co. (f,s,d,w)
1901 Taylor Way E
Tacoma, WA 98421

Cannon Craft Co. (w)
PO 558
Middle St.
Sulphur Springs, TX 75482

Capitol Products Corp. (sl,s,d,t,so,tb,a)
PO Box 3070
Harrisburg, PA 17105

Caradco (sl,d,so,w)
Sub. of Bendix
Forest Products Corp.
PO Box 920
Rantoul, IL 61866

C-E Morgan (f,sl,d,tb,w)
PO Box 2446
Oshkosh, WI 54903

Chamberlain Mfg. Co. (sl,a)
845 Larch Ave.
Elmhurst, IL 60126

Continental Aluminum Products Co. (sl,d,t,tb,a)
PO Box 596
McHenry, IL 60050

Crestline (sl,d,t,so,w)
910 Cleveland Ave.
Wausau, WI 54401
See our ad page 10

Loren H. Drum Co. (w)
8516 Speedway
San Antonio, TX 78230

Duo-Temp (f,sl,d,t,a,w)
786 Terrace Blvd.
Depew, NY 14043

Duratherm Co. (f,d,tb,st)
Sub. of US Gypsum Co.
2801 Finley Rd.
Downers Grove, IL 60515

Duratherm Window Corp. (sl,d,w)
North Vassalboro, ME 04962

Dynamit Nobel of America, Inc. (f,sl,s,d,t)
1 Paragon Dr.
Montvale, NJ 07645

Elegant Entries (f,w)
45 Water St.
Worcester, MA 01604

Elliott Lumber & Millwork (f,sl,s,d,tb,a,st,v,w)
640 E. Fairchild St.
Danville, IL 61832

Feather-Lite Mfg. Co. (sl,s,d,t,tb,a)
1210 E. Maple
Troy, MI 48084

Fiberlux Products (sl,s,d,t,tb)
59 S. Terrace Ave.
Mt. Vernon, NY 10550

Gallatin Aluminum (sl,s,d,t,tb,a)
PO Box 469
Gallatin, TN 37066

General Bronze (f,sl,s,d,t,tb,a,v,w)
Box 777
Chester, PA 19016

General Products Co. (f,d,tb,st)
PO Box 7387
Fredericksburg, VA 22401

Gerkin Co. (sl,d,t,so,tb,a)
1501 Zenith Dr.
Sioux City, IA 51103

Harcar Aluminum Products Co. (sl,s,d,so,a)
3500 Orlando Dr.
Sanford, FL 32771

Hasco Industries (f,sl,s,d,t,so,tb)
10 Park Ave.
West Orange, NJ 07052

H & D, Inc. (sl,s,d,so,tb,a)
PO Box 2317
6503 Rainier Dr.
Everett, WA 98203

Howard Industries (sl,s,d,t,so,tb,a)
8130 N.W. 74th Ave.
Miami, FL 33166

Hurd Millwork Co. (sl,s,d,t,so,w)
520 S. Whelen Ave.
Medford, WI 54451

Ideal Co. (f,sl,d,a,w)
Div. of CertainTeed
PO Box 889
Waco, TX 76703

International-Western Bldg. Prods. (f)
10365 W. Jefferson Blvd.
Culver City, CA 90230

Kas-Kel (sl,s,d,t,so,tb,a)
School Ln.
Fonda, NY 12068

Kawneer Co. (sl,s,d,a)
1105 N. Front St.
Niles, MI 49120

Keller Aluminum Products of California (sl,s,d,so,a)
Div. of Keller Industries, Inc.
PO Box 2659
Merced, CA 95344

Keller Industries, Inc. (sl,s,d,tb,a)
18000 State Rd. 9
Miami, FL 33162

Joseph C. Klein, Inc. (sl,d,tb,w)
Rotterdam Industrial Park
Schenectady, NY 12305

LaSalle-Deitch Co., Inc. (sl,s,d,t,a)
Div. of North American Philips
640 Industrial Pkwy.
Elkhart, IN 46514

Louisiana-Pacific Corp. (sl,s,d,tb,a,w)
1300 S.W. Fifth Ave.
Portland, OR 97201

Macor, Inc. (sl,d,t,tb,w)
801 N. State St.
Elgin, IL 60120

Marvin Windows (sl,s,d,t,so,tb,w)
Warroad, MN 56763

Mason Corp. (a)
Box 5926
Birmingham, AL 35259

Maywood, Inc. (f,d,w)
PO Box 30550
Amarillo, TX 79120

Miller Industries (sl,s,d,tb,a,v)
16295 N.W. 13th Ave.
Miami, FL 33169

Nicolai Co. (f,sl,d,w)
PO Box 5308
Portland, OR 97228

Norandex Aluminum Building Products (sl,d,tb,a)
7120 Krick Rd.
Cleveland, OH 44146

Norco Windows, Inc. (sl,tb,w)
PO Box 309
Hawkins, WI 54530

E.A. Nord Co. (f)
Box 1187
Everett, WA 98206

Nudor Corp. (f,sl,d,t,w)
US Rte. 27 N
Geneva, IN 46740

ODL, Inc. (f,d,t,so,st)
131 Harrison Ave.
Zeeland, MI 49464

Overhead Door Corp. (f,sl,s,tb,st)
PO Box 400150
Dallas, TX 75222

Peachtree Doors, Inc. (f,sl,s,d,tb,a,w)
3151 Blue Ridge Industrial Park
Norcross, GA 30071

Pease Industries, Inc. (f,d,tb,st)
115600 Rockfield Ct.
Cincinnati, OH 45241

Peerless Products, Inc. (sl,s,d,so,a)
2534 Madison St.
Kansas City, MO 64108

Pella/Rolscreen Co. (sl,d,t,tb,w)
100 Main St.
Pella, IA 50219

Perma-Door Div. of American-Standard (f,s,d,t,tb,st)
9017 Blue Ash Rd.
Cincinnati, OH 45242

Philips Industries, Inc. (sl,d,w)
4801 Springfield Pike
Dayton, OH 45401

Ply-Gem Industries, Inc. (d)
919 Third Ave.
New York, NY 10022

Pozzi Window Co. (sl,d,so,w)
PO Box 5249
Bend, OR 97701

Preciform, Inc. (sl,s,d,t,tb,a,v)
3035 Le Corbusier Blvd.
Laval, PQ Can. H7L 4C3

Redman Building Products, Inc. (sl,s,d,so,tb,a)
2550 Walnut Hill Ln.
Dallas, TX 75229

Remington Aluminum Div. of Evans Products (sl,s,d,t,tb,a)
100 Andrews Rd.
Hicksville, NY 11801

Reynolds Metals Co. (sl,s,d,tb,a)
6603 W. Broad St.
Richmond, VA 23230

Riblet Products Corp. (sl,s,d,a)
PO Box 1145
Elkhart, IN 46515

Rolscreen Co. (f,sl,s,d,t,so,w)
102 Main St.
Pella, IA 50219
See our ad page 28 & 29

Roto International (f,d,tb,w)
Div. of L.M.M.S., Inc.
PO Box 73
Hitchcock Corner
Essex, CT 06426

R.O.W. Window Sales Co. (sl,d,w)
1365 Academy Ave.
Ferndale, MI 48220

Rusco Industries, Inc. (sl,s,d,so,tb,a)
2401 W. Commonwealth Ave.
Fullerton, CA 92633

SealRite Windows, Inc. (sl,d,so,a,w)
PO Box 4468
3505 N. 48th St.
Lincoln, NE 68508

Solar - X Div. of Vanleer Plastics (so)
64 Industrial Pkwy.
Woburn, MA 01888

Stanley Door Systems (f,d,tb,st)
Div. of The Stanley Works
1225 E. Maple Rd.
Troy, MI 48084

Storm Weather (f,s,l,s,d,t,so,tb,a)
Products, Inc.
3101-09 N. Mascher St.
Philadelphia, PA 19133

Sun-Dor (f,s,w)
PO Box 13
Wichita, KS 67201

Taylor Building (f,s,d,so,tb,st)
Products
631 N. First St.
West Branch, MI 48661

Therma Tru (f,tb,st)
Div. of LST Corp.
4747 Holland Sylvania Rd.
Sylvania, OH 43560

Three Rivers Aluminum (sl,d,t,so,tb,a)
1710 N. Franklin
Pittsburgh, PA 15233

US Gypsum Co. (f,d,tb,st)
101 S. Wacker Dr.
Chicago, IL 60606
See our ad page 2

Vinylume Products, Inc. (f,s,so)
134 E. Woodland Ave.
Youngstown, OH 44502

Jim Walter Doors (s,d,tb,st)
PO Box 22783
Tampa, FL 33622

Weatherfield (sl,d,t,so,tb,w)
Mfg., Inc.
PO Box 309
Medford, WI 54451
See our ad page 19

Yale Ogron Mfg. Co. (sl,s,a)
671 W. 18th St.
Hialeah, FL 33010

J. Zeluck, Inc. (f,sl,s,d,t,so,tb,w)
2-12 Preston Ct.
Brooklyn, NY 11234

Doors—Screen & Storm

(a) aluminum (w) wood
(p) plastic

Academy Mfg. Co. (a)
1519 W. 132nd St.
Gardena, CA 90249

Acker Millwork Co. (w)
3300 W. Pabst Ave.
Milwaukee, WI 53215

Alcan Building Products (a)
PO Box 511
Warren, OH 44482
See our ad page 84B & 84C

Alcoa Building Products, Inc. (p)
2 Allegheny Ctr.
Suite 1200
Pittsburgh, PA 15212

AlSCO Anaconda (a)
1 Cascade Plaza
Suite 1800
Akron, OH 44308

Alside, Inc. (a)
3773 Akron-Cleveland Rd.
Cuyahoga Falls, OH 44223

Atlanta Aluminum (a)
1700 Grand Central Ave.
Lavallette, NJ 08735

Bee Cee Mfg. Co. (a)
Industrial Park
Malden, MO 63863

Bel-Air Door Co. (w)
PO Box 829
Alhambra, CA 91802

Better Blit Aluminum (a)
G & 12th Sts.
Smyrna, TN 37167

Blaine Window Hardware, Inc. (a)
1919 Blaine Dr.
Suite H-D
Hagerstown, MD 21740

Chamberlain Mfg. Co. (a,p)
845 Larch Ave.
Elmhurst, IL 60126

Columbia Mfg. Corp. (a)
14400 S. San Pedro St.
Gardena, CA 90248

Continental Aluminum (a)
Products Co.
PO Box 596
McHenry, IL 60050

Loren H. Drum Co. (w)
8516 Speedway
San Antonio, TX 78230

Duo-Temp (a)
786 Terrace Blvd.
Depew, NY 14043

Elkix Industries (a)
17925 S. Broadway
Gardena, CA 90248

Elliott Lumber & Millwork (a,w)
640 E. Fairchild St.
Danville, IL 61832

Feather-Lite Mfg. Co. (a)
1210 E. Maple
Troy, MI 48084

Fiberlux Products (p)
59 S. Terrace Ave.
Mt. Vernon, NY 10550

Gallatin Aluminum (a)
PO Box 469
Gallatin, TN 37066

Gas Energy, Inc. (a,p)
95 Montague St.
Brooklyn, NY 11201

Gerkin Co. (a)
1501 Zenith Dr.
Sioux City, IA 51103

Harcar Aluminum Products Co. (a)
3500 Orlando Dr.
Sanford, FL 32771

Hasco Industries (a)
10 Park Ave.
West Orange, NJ 07052

H & D, Inc. (a)
PO Box 2317
6503 Rainier Dr.
Everett, WA 98203

Ideal Co. (w)
Div. of CertainTeed
PO Box 889
Waco, TX 76703

Jessup Door Co., Inc. (w)
300 E. Railroad St.
Dowagiac, MI 49047

Kane Mfg. Corp. (a)
PO Box 641
515 N. Fraley
Kane, PA 16735

Karmel Plastics (p)
10 Island Brook Ave.
Bridgeport, CT 06606

Kas-Kel (a)
School Ln.
Fonda, NY 12068

Keller Aluminum Products of California (a)
Div. of Keller Industries, Inc.
PO Box 2659
Merced, CA 95344

Keller Industries, Inc. (a)
18000 State Rd. 9
Miami, FL 33162

Larson Mfg. Co. (a)
402 N. Second Ave. W
Lake Mills, IA 50450

LaSalle-Deitch Co., Inc. (a)
Div. of North American Philips
640 Industrial Pkwy.
Elkhart, IN 46514

Louisiana-Pacific Corp. (a)
1300 S.W. Fifth Ave.
Portland, OR 97201

Marvin Windows (w)
Warroad, MN 56763

Mason Corp. (a)
Box 5926
Birmingham, AL 35259

Norandex Aluminum Building (a)
Products
7120 Krick Rd.
Cleveland, OH 44146

E.A. Nord Co. (w)
Box 1187
Everett, WA 98206

Peerless Products, Inc. (a)
2534 Madison St.
Kansas City, MO 64108

Perma-Door (a)
Div. of American-Standard
9017 Blue Ash Rd.
Cincinnati, OH 45242

Phenix Mfg. Co. (w)
625 Elizabeth St.
Shawano, WI 54166

Phillips Industries, Inc. (a)
4801 Springdale Pike
Dayton, OH 45401

Preciform, Inc. (a)
3035 Le Corbusier Blvd.
Laval, PQ Can. H7L 4C3

Redman Building (a)
Products, Inc.
2550 Walnut Hill Ln.
Dallas, TX 75229

Remington Aluminum (a)
Div. of Evans Products
100 Andrews Rd.
Hicksville, NY 11801

Roto International (w)
Div. of L.M.M.S., Inc.
PO Box 73
Hitchcock Corner
Essex, CT 06426

Rusco Industries, Inc. (a)
2401 W. Commonwealth Ave.
Fullerton, CA 92633

Season-All Industries, Inc. (a)
Rte. 119S
Indiana, PA 15701

Stanley Hardware (a,w)
Div. of The Stanley Works
195 Lake St.
New Britain, CT 06050

Storm Weather Products, Inc. (a)
3101-09 N. Mascher St.
Philadelphia, PA 19133

Three Rivers Aluminum (a)
1710 N. Franklin
Pittsburgh, PA 15233

Vinylume Products, Inc. (p)
134 E. Woodland Ave.
Youngstown, OH 44502

Yale Ogron Mfg. Co. (a)
671 W. 18th St.
Hialeah, FL 33010

Drafting Equipment

see ► "Office & Drafting Equipment"

Drainage Products

also see ► "Gutters & Rain Carrying Equipment"

(i) indoor (o) outdoor

Advance Drainage Systems (o)
3300 Riverside Dr.
Columbus, OH 43221
See our ad Cover III

American Bldg. Components Co. (o)
2427 Iowa St.
Cincinnati, OH 45206

Atlanta Aluminum (o)
1700 Grand Central Ave.
Lavallette, NJ 08735

Brass-Craft Mfg. Co., Inc. (i)
700 Fisher Bldg.
Detroit, MI 48202

Celanese Piping Systems (i,o)
4300 Cemetery Rd.
Hilliard, OH 43026

Genova, Inc. (i,o)
7034 E. Court St.
Davison, MI 48423

Hancor, Inc. (o)
PO Box 1047
401 Olive St.
Findlay, OH 45840

Howmet Culvert Corp. (o)
PO Box 538
Vineland, NJ 08360

Josam Mfg. Co. (i,o)
East US Hwy. 12
Michigan City, IN 46360

Neenah Foundry Co. (i,o)
2121 Brooks Ave.
Neenah, WI 54956

NIBCO, INC. (i,o)
500 Simpson Ave.
Elkhart, IN 46515

Tyler Pipe (i,o)
PO Box 2027
Tyler, TX 75710

Wacker Corp. (i,o)
PO Box 09402
3808 W. Elm St.
Milwaukee, WI 53209

Ducting

(d) ducts (rr) registers & returns

American Bldg. Components Co. (d,rr)
2427 Iowa St.
Cincinnati, OH 45206

C.E.M.I. (rr)
PO Box 290
Ashland, OH 44805

Coolair Mfg. Co. (rr)
7335 Coldwater Canyon Ave.
North Hollywood, CA 91605

Dayco Corp. (d)
333 W. First St.
Dayton, OH 45402

Dunham-Bush, Inc. (d)
101 Burgess Rd.
Harrisonburg, VA 22801

Duralast Products Corp. (d)
100 Napoleon Ave.
New Orleans, LA 70130

Elixir Industries (d)
17925 S. Broadway
Gardena, CA 90248

Hart & Cooley Mfg. Co. (rr)
Div. of Interpace Corp.
500 E. Eighth St.
Holland, MI 49423

Leigh Products (rr)
411 64th Ave.
Coopersville, MI 49404

Standex Energy Systems (d)
620 W. Main St.
Detroit Lakes, MN 56501

Tjernlund Products, Inc. (d)
1620 Terrance Dr.
St. Paul, MN 55113

PRODUCT CATEGORIES

Earth-Moving Equipment

(bh) backhoes (tt) tractors
(bd) bulldozers (t) trenchers
(g) graders (tk) trucks
(l) loaders

Allis-Chalmers Corp. (bh,l,tt)
PO Box 512
Milwaukee, WI 53201

J. I. Case Co. (bh,l,t)
Light Equipment Div.
PO Box 9228
Wichita, KS 67277

J.I. Case Co. (bh,bd,l,t,tt)
700 State St.
Racine, WI 53404

Caterpillar (bh,bd,g,l,t,tt,tk)
Tractor Co.
100 N.E. Adams
Peoria, IL 61602

Construction (bh,bd,g,l,t,tt,tk)
Equipment Group
600 Woodfield Dr.
Schaumburg, IL 60196

Dayton Electric Mfg. Co. (tt)
5959 W. Howard St.
Chicago, IL 60648

Deere & Co. (bh,bd,g,l,tt)
John Deere Rd.
Moline, IL 61265

Ditch Witch (bh,t)
Div. of Charles Machine Works, Inc.
PO Box 66
Perry, OK 73077

Gallon Mfg. (g)
Div. of Dresser Industries
Galion, OH 44833

Gilson Bros. (tt)
PO Box 152
Plymouth, WI 53073

Grizzly Corp. (bh,t)
PO Box 1088
Jacksonville, IL 62650

Hiab Cranes & Loaders Inc. (l)
PO Box 34B, RD 6
York, PA 19014

Kubota Tractor Corp. (bh,l,t,tt)
550 W. Artesia Blvd.
Compton, CA 90020

Massey-Ferguson, Inc. (bh,l,tt)
1901 Bell Ave.
Des Moines, IA 50315

Melroe (bh,l)
Div. of Clark Equipment Co.
112 N. University Dr.
Fargo, ND 58102

Midmark Corp. (bh,t)
115 N. Ohio
Minster, OH 45865

Pettibone Corp. (bh)
4700 W. Division St.
Chicago, IL 60651

Reading Body Works, Inc. (tk)
PO Box 14
Reading, PA 19603

Simplicity (tt)
Port Washington, WI 53074

Sperry New Holland (l)
New Holland, PA 17557

TCI Power Products, Inc. (g)
900 Ferdig Ave.
Yankton, SD 57078

Vermeer Mfg. Co. (bh,t)
PO Box 200
Pella, IA 50219

Electrical Fittings & Devices

(b) boxes (lv) low voltage
(cb) circuit systems
breakers (r) receptacles
(c) conduit (s) switches
(d) dimmers (sp) switch plates
(gf) ground fault
interrupters

Acorn Mfg. Co., Inc. (sp)
PO Box 31
Mansfield, MA 02048

Ajax Hardware Corp. (sp)
PO Box 1227
825 S. Ajax Ave.
City of Industry, CA 91747

Amerock Corp. (sp)
4000 Auburn St.
Rockford, IL 61101

AMP Special Industries (r,s)
Valley Forge, PA 19482

Anaconda Industries (c)
Brass Division
414 Meadow St.
Waterbury, CT 06720

Baldwin Hardware Mfg. Corp. (sp)
841 Wyomissing Blvd.
Reading, PA 19603

Belwith International (sp)
7600 Industry Ave.
Pica Rivera, CA 90660

Bryant Circuit Devices (cb,gf,r,s,sp)
Div. of Westinghouse
500 Sylvan Ave.
Bridgeport, CT 06606

Cable Electric Products (r,s,sp)
PO Box 6767
Providence, RI 02940

Carlton (b,c)
Div. of Indian Head Co.
23200 Chagrin Blvd.
Cleveland, OH 44122

Crouse-Hinds Co. (b,cb,gf,r)
PO Box 4999
Syracuse, NY 13221

Dayton Electric Mfg. Co. (s)
5959 W. Howard St.
Chicago, IL 60648

Duray Fluorescent Mfg. Co. (d)
2050 W. Balmoral Ave.
Chicago, IL 60625

Eagle Electric (b,d,gf,r,s)
Mfg. Co., Inc.
45-31 Court Sq.
Long Island City, NY 11101

Gainsborough Hardware (sp)
Industries
2228 Gladwick St.
Compton, CA 90220

Greene Lighting (d)
Fixtures, Inc.
1059 Third Ave.
New York, NY 10021

GTE Products Corp. (b,gf,r,lv)
100 Endicott St.
Danvers, MA 01923

Hall Mack (sp)
Nutone Division, Scovill Inc.
Madison & Red Bank Rds.
Cincinnati, OH 45227

Handy Andy Specialty Co., Inc. (sp)
393 Seventh Ave.
New York, NY 10001

Harco Sales Co. (sp)
PO Box 407
Palm Coast, FL 32037

Holton Co. (r,s)
1010 Washington Blvd.
Stamford, CT 06901

Jeron Electronic Systems, Inc. (lv)
3554 N. Clark St.
Chicago, IL 60657

Johnson/Belcher, Inc. (d)
2939 Midway Rd.
Decatur, GA 30030

Klear Impressins, Inc. (sp)
236 Krams Ave.
Philadelphia, PA 19127

LCP Plastics (c)
PO Box 217
Carrollton, OH 44615

Leviton (d,gf,r,s,sp,lv)
Mfg. Co., Inc.
59-25 Little Neck Pkwy.
Little Neck, NY 11362

Midland-Ross Corp. (b)
Electrical Products Div.
PO Box 1548
Pittsburgh, PA 15230

Mulberry Metal (b,sp)
Products, Inc.
PO Box 443
2199 Stanley Ter.
Union, NJ 07083

National Lock Hardware (sp)
Div. of K.C.I.
1902 Seventh St.
Rockford, IL 61101

Neo-Ray Lighting Systems (lv)
537 Johnson Ave.
Brooklyn, NY 11237

Nutone (d,s)
Div. of Scovill, Inc.
Madison & Red Bank Rds.
Cincinnati, OH 45227

Pass & Seymour, Inc. (b,d,gf,r,s,sp)
PO Box 4822
Syracuse, NY 13221

Power Controls Corp. (d,s)
PO Box 5860
6222 N.W. IH 10, Suite 103
San Antonio, TX 78201

Red Dot (b)
Div. of L.E. Mason Co.
98 Business St.
Hyde Park, MA 02136

Riblet (b,cb,d,gf,r,s,sp,c)
Products Corp.
PO Box 1145
Elkhart, IN 46515

SGL Waber Electric (b,r,s)
300 Harvard Ave.
Westville, NJ 08093

Slater Electric, Inc. (b,d,gf,r,s,sp)
45 Sea Cliff Ave.
Glen Cove, NY 11542

South Pacific Industries (s)
2100 S. Fairview
Santa Ana, CA 92704

Square D Co. (b,cb,d,gf,r,s,sp,lv)
Bell Electrical Products
Sixth & Minor Sts.
Emmaus, PA 18049

The Susquehanna Corp. (b,c)
PO Box 5170
Denver, CO 80217

Thomas & Betts Corp. (b,r,s)
920 Rte. 202
Raritan, NJ 08869

Thomas Industries, Inc. (d)
PO Box 35120
207 E. Broadway
Louisville, KY 40232

Touch-Plate Electro (sp,lv)
Systems, Inc.
16530 Garfield Ave.
Paramount, CA 90723

Trine Consumer (cb,gf,r,s,sp)
Products
Div. Square D Co.
1430 Ferris Place
Bronx, NY 10461

Western Marketing Co. (lv)
5755 Bon Homme
Suite 400
Houston, TX 77036

Electrical Wire

(p) plastic-coated (u) underground

Eagle Electric Mfg. Co., Inc. (p)
45-31 Court Sq.
Long Island City, NY 11101

Grabber California Inc. (p)
140 Bluxome St.
San Francisco, CA 94107

Phelps-Dodge (p,u)
300 Park Ave.
New York, NY 10022

Riblet Products Corp. (p)
PO Box 1145
Elkhart, IN 46515

Elevators & Lifts

(r) residential (c) commercial

American Stair-Glide Corp. (r,c)
4001 E. 138th St.
Grandview, MO 64030
See our ad page 38

Dover Corp. (r,c)
PO Box 2177
Memphis, TN 38101

Earl's Stairway Lift Corp. (r,c)
2513 Center St.
Cedar Falls, IA 50613

Genie Industries (c)
504 7th Ave. S
Kirkland, WA 98033

Glow Master (c)
Div. of T.G. Industries, Inc.
PO Box 108
Armstrong, IA 50514

Inclinator Co. of America (r,c)
PO Box 1557
2200 Paxton St.
Harrisburg, PA 17105

Otis Elevator Co. (r,c)
750 Third Ave.
New York, NY 10017

Toce Mfg. Ltd. (r,c)
PO Box 489
Broussard, LA 70618

Westinghouse Elevator Co. (r,c)
150 Hugh F. Kennedy Blvd.
Short Hills, NJ 07087

Fascias

see ► "Soffits & Fascias"

Faucets—Bath & Shower

also see ► "Shower Heads"

(b) bath (d) double-handle
(sh) shower (t) temperature-control
(b/sh) bath/shower (s) single-handle
(w) water-saving

American Brass (b,sh,b/sh,d,w)
Mfg. Co.
5000 Superior Ave.
Cleveland, OH 44103

American-Standard (b,sh,b/sh,s,d,t,w)
PO Box 2003
New Brunswick, NJ 08903

Artesian Industries (b,sh,b/sh,s,d,w)
201 E. Fifth St.
Mansfield, OH 44901

Artistic Brass (d) Div. of Norris Industries 3136 E. 11th St. Los Angeles, CA 90023 <i>See our ad page 49</i>	Jaclo, Inc. (d,t,w) 162 Carlton Ave. Brooklyn, NY 11205	Sterling Faucet Co. (s,d,t,w) 1375 Remington Rd. Schaumburg, IL 60195	Crane Co. (d,a,w) Plumbing Div. 300 Park Ave. New York, NY 10022
Baron Mfg. Co. (s,d,w) 5107 N. 86th Place Scottsdale, AZ 85251	Just Mfg. Co. (s,d) 9233 King St. Franklin Park, IL 60131	Streamway Corp. (b,sh,b/sh,s,d,t,w) Div. of The Scott & Fetzer Co. 875 Bassett Rd. Westlake, OH 44145	Douglas Crestlyn International, Inc. (h) 1241 E. Lake Dr. Fort Lauderdale, FL 33316
Bathroom Jewelry, Inc. (s,d,t) 1888 S. Sepulveda Blvd. Los Angeles, CA 90025	Kohler Co. (b,sh,b/sh,s,d,t,w) High St. Kohler, WI 53004	Symmons Industries, Inc. (s,t,w) 31 Brooks Dr. Braintree, MA 02184	Jacques Delepine International (s,d,g,a,t,sp) 8431 Canoga Ave. Canoga, CA 91304
Bidet USA (b,sh,b/sh,s,d,t,w) 4940 N. Ridgeway Ave. Chicago, IL 60625	Kohler (b,sh,b/sh,s,d,t,w) Architectural Complements 14 Story St. Cambridge, MA 02138	Ultraflo Corp. (t,w) PO Box 2294 4515 S. Columbus Ave. Sandusky, OH 44870	Delta Faucet Co. (s,d,g,a,t,w,sp) PO Box 40980 55 E. 111th St. Indianapolis, IN 46280
Bradley Corp. (s,d,t,w) Faucet Div. PO Box 348 Menomonee Falls, WI 53051	Leonard Valve Co. (t) 1360 Elmwood Ave. Cranston, RI 02910	Unarco Home Products (s,d,w) PO Box 429 Paris, IL 61944	Dick Brothers, Inc. (d) Third & Buttonwood Sts. Reading, PA 19603
Bristol Corp. (d) PO Box 1408 Elkhart, IN 46515	Life Time (b,sh,b/sh,d,w) Faucets, Inc. PO Box 171231 Memphis, TN 38117	Union Brass & Metal (b,sh,b/sh,s,d,w) Mfg. Co. 501 W. Lawson Ave. St. Paul, MN 55117	Eljer Plumbingware (d,g,a,w,sp) Wallace Murray Corp. Three Gateway Ctr. Pittsburgh, PA 15222
Central Brass (b,sh,b/sh,d,w) Mfg. Co. 2950 E. 55th St. Cleveland, OH 44127	Lustre Line (b,sh,b/sh,s,d) Products Co. Richmond & Norris St. Philadelphia, PA 19125	Universal-Rundle Corp. (d,t,w) PO Box 29 Corner of North & East Sts. New Castle, PA 16103	Elkay Mfg. Co. (s,d,g,a,w,h,sp) 2222 Camden Ct. Oak Brook, IL 60521
Chicago Faucet Co. (d,w) 2100 S. Nuclear Dr. Des Plaines, IL 60018	Macon Control Corp. (t) 3089 Coloma Rd. Riverside, MI 49084	U.S. Brass (b,sh,b/sh,s,d,t,w) Div. of Wallace Murray Corp. 901 Tenth St. Plano, TX 75074	Euro Imports, Inc. (s,g) 325 N. Wells Chicago, IL 60610
Commodore Products (d) 14660 Arminta St. Panorama City, CA 91402	Manesco, Inc. (s,d,t) 151 Haven Ave. Port Washington, NY 11050	Vanderburgh Enterprises, Inc. (w) PO 138 Southport, CT 06409	Gerber Plumbing (s,d,g,a,w,sp) Fixtures 4656 Touhy Chicago, IL 60646
Crane Co. (b,sh,b/sh,d,t,w) Plumbing Div. 300 Park Ave. New York, NY 10022	Marble Vanities, Inc. (s,d) PO Box 12697 Houston, TX 77017	Venetian Marble Co. (s,d) 809 W. 77-1/2 St. Richfield, MN 55423	Grohe (d,g,t,sp) 2677 Coyle Ave. Elk Grove Village, IL 60007
Danfoss, Inc. (b,sh,s,w) 16 McKee Dr. Manwah, NJ 07430	Metropolitan (w) Watersaving Co., Inc. 4701 Sangamore Rd. Washington, DC 20016	Watts Regulator Co. (t,w) Embankment St. Lawrence, MA 01842	Hasco Industries (s,d,g,a,t,w,h,sp) 10 Park Ave. West Orange, NJ 07052
Jacques Delepine International (b,sh,b/sh,s,d,t) 8431 Canoga Ave. Canoga, CA 91304	Middlefield Corp. (d,w) PO Box 795 15650 Madison Rd. Middlefield, OH 44062	WPM, Inc. (w) 407 Brookside Rd. Waterbury, CT 06720	Heidapal Designs (s) 719 Swift St., No. 1 Santa Cruz, CA 95060
Delta Faucet Co. (s,d,t,w) PO Box 40980 55 E. 111th St. Indianapolis, IN 46280	Milwaukee Faucets, Inc. (s,d,w) 4250 N. 124th St. Milwaukee, WI 53222	Stephen A. Young (sh,b/sh,s,d,w) PO Box 128 Flora, IN 46929	H & H Precision Products (g,a,w,h) 25 Canfield Rd. Cedar Grove, NJ 07009
Designers Tile International (d) 6915 S.W. 57th Ave. Miami, FL 33143	Moen (b,sh,b/sh,s,d,t,w) Div. of Stanadyne 377 Woodland Ave. Elyria, OH 44036 <i>See our ad page 20</i>	Faucets—Kitchen (s) single-handle (w) water-saving (d) double-handle (h) hot water (g) gooseneck dispensers (a) aerated (sp) sprayers (t) temperature-control	Indiana Brass, Inc. (d,g,a) Box 369 Frankfort, IN 46041
Dick Brothers, Inc. (b,sh,b/sh,d) Third & Buttonwood Sts. Reading, PA 19603	New England Union Co., Inc. (t) Hay St. West Warwick, RI 02893	American Brass Mfg. Co. (d,g,a,w,sp) 5000 Superior Ave. Cleveland, OH 44103	In-Sink-Erator (h) Div. of Emerson Electric Co. 4700 21st St. Racine, WI 53406
Dolly Trim (b,sh,b/sh,d) 3222 E. Willow Signal Hill, CA 90806	NIBCO, INC. (b,sh,b/sh,s,d,t,w) 500 Simpson Ave. Elkhart, IN 46515	American-Standard (s,d,g,a,w) PO Box 2003 New Brunswick, NJ 08903	Jaclo, Inc. (d,t,w) 162 Carlton Ave. Brooklyn, NY 11205
Eljer Plumbingware (b,sh,b/sh,d,w) Wallace Murray Corp. Three Gateway Ctr. Pittsburgh, PA 15222	Nobs, Inc. (d) PO Box 1676 3514 S. Colorado Hwy. 74 Evertgreen, CO 80439	Artesian Industries (s,d,g,a,w,sp) 201 E. Fifth St. Mansfield, OH 44901	Just Mfg. Co. (s,d,g,a,sp) 9233 King St. Franklin Park, IL 60131
Elkay Mfg. Co. (sh,s,d,t,w) 2222 Camden Ct. Oak Brook, IL 60521	Omni Products, Inc. (w) 55666-B Yucca Trail Yucca Valley, CA 92284	Baron Mfg. Co. (d,g,a,w,sp) 5107 N. 86th Place Scottsdale, AZ 85251	KitchenAid (h) Div. of Hobart Corp. World Headquarters Troy, OH 45374
Euro Imports, Inc. (b,sh,b/sh,s,d) 325 N. Wells Chicago, IL 60610	Ondine (w) Div. of Interbath, Inc. 427 N. Baldwin Park Blvd. City of Industry, CA 91746	Bradley Corp. (s,d,g,a,w,sp) Faucet Div. PO Box 348 Menomonee Falls, WI 53051	Kohler Co. (s,d,g,a,w,sp) High St. Kohler, WI 53004
Gerber Plumbing (b,sh,b/sh,s,d,t,w) Fixtures 4656 Touhy Chicago, IL 60646	Piazza Faucet, Inc. (b,sh,b/sh,d) 11602 Knott Ave. Suite 13 Garden Grove, CA 92641	Bristol Corp. (d,g,a) PO Box 1408 Elkhart, IN 46515	Kroin Architectural (s,d,g,a,t,w,sp) Complements 14 Story St. Cambridge, MA 02138
Grohe (d,t) 2677 Coyle Ave. Elk Grove Village, IL 60007	Price Pfister (s,d,t,w) 13500 Paxton St. Pacoima, CA 91331	Central Brass Mfg. Co. (d,g,a,w,sp) 2950 E. 55th St. Cleveland, OH 44127	Life Time Faucets, Inc. (s,d,g,a,w,sp) PO Box 171231 Memphis, TN 38117
Heidapal Designs (b) 719 Swift St., No. 1 Santa Cruz, CA 95060	Royal Brass Mfg. Co. (b,sh,b/sh,d,w) PO Box 217 Lincoln, AL 35196	Chicago Faucet Co. (d,g,a,w,sp) 2100 S. Nuclear Dr. Des Plaines, IL 60018	Lustre Line Products Co. (d,g,a,sp) Richmond & Norris St. Philadelphia, PA 19125
Indiana Brass, Inc. (b,sh,b/sh,d) Box 369 Frankfort, IN 46041	J. A. Sexauer, Inc. (b,sh,b/sh,s,d,w) 10 Hamilton Ave. White Plains, NY 10601	Commodore Products (d) 14660 Arminta St. Panorama City, CA 91402	Manville Mfg. Co. (d,a,w,sp) 342 Rockwell Ave. Pontiac, MI 48053
ITT (t) Fluid Handling Div. 4711 Golf Rd. Skokie, IL 60076	Speakman Co. (d,t,w) 301 E. 30th St. Wilmington, DE 19899		Metropolitan (a,w) Watersaving Co., Inc. 4701 Sangamore Rd. Washington, DC 20016

PRODUCT CATEGORIES

Faucets—Kitchen

CONTINUED

Middlefield Corp. (d,g,a,w)
PO Box 795
15650 Madison Rd.
Middlefield, OH 44062

Milwaukee Faucets, Inc. (s,d,a,w,sp)
4250 N. 124th St.
Milwaukee, WI 53222

Moen (s,d,a,t,w,sp)
Div. of Stanadyne
377 Woodland Ave.
Elyria, OH 44036
See our ad page 20

NIBCO, INC. (s,d,g,a,w,sp)
500 Simpson Ave.
Elkhart, IN 46515

Nobs, Inc. (d,a)
PO Box 1676
3514 S. Colorado Hwy. 74
Evergreen, CO 80439

Omni Products, Inc. (w)
55666-B Yucca Trail
Yucca Valley, CA 92284

Piazza Faucet, Inc. (d)
11602 Knott Ave.
Suite 13
Garden Grove, CA 92641

Price Pfister (s,d,g,a,t,w,sp)
13500 Paxton St.
Pacoima, CA 91331

Pryde, Inc. (s,a,t,w)
3517 Cardiff Ave.
Cincinnati, OH 45209

Royal Brass Mfg. Co. (d,g,a,w,sp)
PO Box 217
Lincoln, AL 35196

J. A. Sexauer, Inc. (s,d,g,a,w,sp)
10 Hamilton Ave.
White Plains, NY 10601

Speakman Co. (d,g,a,t,w,sp)
301 E. 30th St.
Wilmington, DE 19899

Sterling Faucet Co. (s,d,g,a,w,sp)
1375 Remington Rd.
Schaumburg, IL 60195

Streamway Corp. (s,d,g,a,t,sp)
Div. of The Scott & Fetzer Co.
875 Bassett Rd.
Westlake, OH 44145

Symmons Industries, Inc. (s,a,t,w,sp)
31 Brooks Dr.
Braintree, MA 02184

Ultraflo Corp. (t,w)
PO Box 2294
4515 S. Columbus Ave.
Sandusky, OH 44870

Unarco Home Products (s,d,g,a,w)
PO Box 429
Paris, IL 61944

Union Brass & Metal (s,d,g,a,w,sp)
Mfg. Co.
501 W. Lawson Ave.
St. Paul, MN 55117

U.S. Brass (s,d,g,a,w,sp)
Div. of Wallace Murray Corp.
901 Tenth St.
Plano, TX 75074

Vanderburgh (a,w)
Enterprises, Inc.
PO 138
Southport, CT 06409

Watts Regulator Co. (a,t,w,h,sp)
Embankment St.
Lawrence, MA 01842

Webstone Co., Inc. (s,a)
38 Harlow St.
Worcester, MA 01605

Stephen A. Young (s,d,g,a,w)
PO Box 128
Flora, IN 46929

Faucets—Outdoor

(a) anti-siphon (hb) hose bib
(f) frost-proof

Brass-Craft Mfg. Co., Inc. (hb)
700 Fisher Bldg.
Detroit, MI 48202

Central Brass Mfg. Co. (hb)
2950 E. 55th St.
Cleveland, OH 44127

Chicago Faucet Co. (a)
2100 S. Nuclear Dr.
Des Plaines, IL 60018

Dearborn Brass (f)
PO Box 1020
Tyler, TX 75710

Dick Brothers, Inc. (f,hb)
Third & Buttonwood Sts.
Reading, PA 19603

Elkay Mfg. Co. (f)
2222 Camden Ct.
Oak Brook, IL 60521

Josam Mfg. Co. (a,f)
East US Hwy. 12
Michigan City, IN 46360

Kroin Architectural (hb)
Complements
14 Story St.
Cambridge, MA 02138

Life Time Faucets, Inc. (f,hb)
PO Box 171231
Memphis, TN 38117

Lustre Line Products Co. (hb)
Richmond & Norris St.
Philadelphia, PA 19125

Mansfield Sanitary, Inc. (a,f,hb)
150 First St.
Perrysville, OH 44864

NIBCO, INC. (a,f,hb)
500 Simpson Ave.
Elkhart, IN 46515

Royal Brass Mfg. Co. (a,hb)
PO Box 217
Lincoln, AL 35196

Sterling Faucet Co. (a,f)
1375 Remington Rd.
Schaumburg, IL 60195

Watts Regulator Co. (hb)
Embankment St.
Lawrence, MA 01842

Webstone Co., Inc. (f,hb)
38 Harlow St.
Worcester, MA 01605

Fencing

(a) aluminum (s) steel
(l) iron (w) wood
(p) plastic (tw) treated wood

Allied Tube & Conduit Corp. (s)
16100 S. Lathrop
Harvey, IL 60426

Aluminum Tube Railings, Inc. (a)
PO Box 118
430 Madera St.
San Gabriel, CA 91778

American Forest Products Co. (w)
PO Box 3498
2740 Hyde St.
San Francisco, CA 94109

Arcata Redwood (w)
PO Box 218
Arcata, CA 95521

Artcraft Industries (a)
3500 Walnut St.
McKeesport, PA 15132

Beck Lumber Co. (w)
5102 S. Washington St.
Tacoma, WA 98409

Blandin Wood Products Co. (w)
PO Box N
Grand Rapids, MI 55744

Bohemia, Inc. (w)
PO Box 1819
Eugene, OR 97440

Columbia Cascade Timber Co. (w,tw)
1975 S.W. Fifth Ave.
Portland, OR 97201

Comanche Steel Products, Inc. (s)
PO Box 20128
San Antonio, TX 78220

Covington Bros. Technology (s)
2451 E. Orangethorpe Ave.
Fullerton, CA 92631

Davis-Walker Co. (s)
6315 Bandini Blvd.
Commerce, CA 90040

Elliott Lumber & Millwork (w,tw)
640 E. Fairchild St.
Danville, IL 61832

Farley Fences, Inc. (w)
PO Box 8
Posen, MI 49776

Fencote, Inc. (l,s)
Hinsdale Industrial Park
16 W. 070 83rd St.
Burr Ridge, IL 60521

Filon (p)
12333 S. Van Ness Ave.
Hawthorne, CA 90250

Georgia Pacific Corp. (s,w,tw)
900 S.W. Fifth Ave.
Portland, OR 97204

Hutch Mfg. Co. (s)
Box 350
200 Commerce Rd.
Loudon, TN 37774

Hydro-Cell, Ltd. (s)
111 Cedar St.
New Rochelle, NY 10801

Indal Aluminum Products (a)
1011 Francisco St.
Torrance, CA 90631

K-Lath (s)
Div. of Tree Island Steel, Inc.
PO Box 4907
2850 DelAmo Blvd.
Carson, CA 90749

Lasco Industries (p)
Div. of Philips Industries Inc.
3255 E. Miraloma Ave.
Anaheim, CA 92806

Leslie Locke (l)
2872 W. Market St.
Akron, OH 44313
See our ad page 72

Louisiana-Pacific Corp. (w,tw)
1300 S.W. Fifth Ave.
Portland, OR 97201

Manville Forest (tw)
Products Corp.
PO Box 488
West Monroe, LA 71291

Nuway, Inc. (s)
1206 Aldine Mall Rte.
Houston, TX 77039

Osmose Wood Preserving (tw)
980 Ellicott
Buffalo, NY 14209

Phifer Wire Products (a)
4400 Kauloosa Ave.
Tuscaloosa, AL 35403

Robin Iron Works, Inc. (l)
3020 S.W. Adams St.
Peoria, IL 61602

Sears Roebuck & Co. (s)
Contract Sales Div.
Sears Tower D/732G
Chicago, IL 60684
See our ad page 40

Solcoor, Inc. (p)
Corporate Headquarters
2 Park Ave.
New York, NY 10016

Superior Aluminum (a)
Products, Inc.
211 W. Main St.
Russia, OH 45363

Superior Stove Co. (a,l,s)
PO Box 506
159 Mill St.
Stoughton, MA 02072

Weyerhaeuser Co. (w,tw)
Tacoma, WA 98401

Fireplaces

also see ► "Chimneys, Flues & Dampers"
also see ► "Mantles"
also see ► "Wood Stoves"

(a) accessories (hh) heat-
(b) built-in circulating
(e) electric hydronic
(fs) free standing (m) mantles
(g) gas (w) wood-burning
(ha) heat- (wb) wood-burning
circulating stoves
air (z) zero-
clearance

Abundant Life Farm, Inc. (w)
PO Box 188
Lochmere, NH 03252

Acorn Mfg. Co., Inc. (a)
PO Box 31
Mansfield, MA 02048

Adams Co. (w,ha,b,fs,a)
100 E. Fourth St.
Dubuque, IA 52001

Airmax, Inc. (w,ha,z)
PO Box 129
White Oak, TX 75693

American Metal Products Co. (a)
Div. of Masco Corp.
6100 Bandini Blvd.
Los Angeles, CA 90040

Aquappliances (ha)
135 Sunshine Ln.
San Marcos, CA 92069

Atlanta Aluminum (w,b,fs)
1700 Grand Central Ave.
Lavallette, NJ 08735

Autocrat Corp. (w,ha,fs)
Illinois & Benton Sts.
New Athens, IL 62264

Barlo Products, Inc. (e,a)
113 E. Centre St.
Nutley, NJ 07110

Bart Mfg. Co. (w,fs,z)
5019 Hovis Rd.
Charlotte, NC 28208

Best Metal Products (w,ha,z)
1129 Ave. R
Grand Prairie, TX 75050

Black Magic Chimney Sweeps (w,a)
Box 250
Stowe, VT 05672

The Black Smith Shop, Inc. (a)
PO Box 15
Mount Holly, VT 05758

CAIT, USA, Inc. (w,ha,hb,b,fs)
Lew-Port Industrial Park
Youngstown, NY 14174

C.E.M.I. (w,ha,fs)
PO Box 290
Ashland, OH 44805

C & H Mfg. (w,fs,z)
654 N. Colony Rd.
Wallingford, CT 06492

Chopper Industries (a)
Dept. 200
PO Box 87
Easton, PA 18042

Condor Co. PO Box 6 Hiram, OH 44234	(a)	Hasco Industries 10 Park Ave. West Orange, NJ 07052	(w,ha,b,z)	Moellering Industries 1213 W. York St. Cincinnati, OH 45214	(w)	Solar Unlimited, Inc. 37 Traylor Island NE Huntsville, AL 35801	(hh)
Coronado Products, Inc. 1325 Sixth Ave. N Nashville, TN 37708	(a)	Hayes Equipment Corp. 150 New Britain Ave. Unionville, CT 06085	(a)	Mohawk Industries, Inc. PO Box 71-G Adams, MA 01220	(w,a)	Solatherm Corp. 1255 Timberlake Dr. Lynchburg, VA 24502	(hh)
Country Stoves International PO Box 9870 Auburn, WA 98002	(w)	Hearth Craft, Inc. PO Box 11601 Portland, OR 97211	(w,fs,a)	Monarch Ranges & Heaters Div. of The Malleable Iron Range Co. 715 N. Spring St. Beaver Dam, WI 53916	(w,ha,fs)	Solpub Box 9209 College Station, TX 77840	(a)
Country Stoves of Washington, Inc. PO Box 987 1411 'R' St. NW Auburn, WA 98002	(w,fs)	Hearthstone Corp. RFD 1, Box 80-H Lamoille Industrial Park Morrisville, VT 05661	(fs)	Nailite Weather Shield Products, Inc. 1251 N.W. 165th St. Miami, FL 33169	(a)	Southport Stoves 959 Main St. Stratford, CT 06497	(w,fs)
Don's Fireplace Furnace Co. 24430 South Highway 99E Canby, OR 97013	(w,ha,b,fs,a)	Heatilator Fireplace PO Box 10360 Des Moines, IA 50306 <i>See our ad page 53</i>	(w,ha,b,z,a)	National Fireplace 1280 N. Greenville Ave. Richardson, TX 75080	(w,ha,b,z)	Speko Products, Inc. 1014 N. Kolmar Ave. Chicago, IL 60651	(a)
Duo-Therm 509 S. Poplar St. La Grange, IN 46761	(ha)	Heat-N-Glo Fireplaces 1100 Riverwood Dr. Burnsville, MN 55337	(w,ha,fs,z,a)	Noble Steel Products, Inc. 1688 Church St. Holbrook, NY 11741	(w,ha,b,fs)	Stucco Stone Products, Inc. PO Box 237 Hwy. 29 & Tower Rd. Napa, CA 94558	(a)
Earth Stove Inc. 10725 S.W. Tualatin-Sherwood Rds. Tualatin, OR 97062	(w,a)	Heritage Fireplace Equipment Co. 1874 Englewood Ave. Akron, OH 44312	(ha,a)	Orley's Mfg. Co. 6999 Sixth St. White City, OR 97501	(a)	Suburban Mfg. Co. PO Box 399 Dayton, TN 37321	(ha)
El Fuego Corp. 30 Lafayette Sq. Vernon, CT 06066	(w,ha,b,fs,z)	Hurricane, Inc. PO Box 327 Blackfoot, ID 83221	(w,ha,fs,a)	Peerless Div. of Dover Corp. PO Box 2015 Louisville, KY 40201	(a)	Superior Fireplace Co. 4325 Artesia Ave. Fullerton, CA 92633	(g,w,ha,b,z)
Ember Box Fireplaces, Inc. PO Box 82367 Oklahoma City, OK 73148	(w,ha,h,b,fs,z)	Hutch Mfg. Co. Box 350 200 Commerce Rd. Loudon, TN 37774	(w,ha,b,fs,z,a)	Phoenix Fireplace Inserts PO Box 1144HM Asheville, NC 28802	(ha)	Superior Stove Co. PO Box 506 159 Mill St. Stoughton, MA 02072	(w)
Energy Savers Co. PO Box 111 724 S. Marion Salem, IL 62881	(w,ha,b)	Hydro-Temp PO Box 537 Berea, OH 44017	(w,ha,h,b,fs)	Pine Barren Stoves, Inc. Box 496 State Hwy. Rte. 72 Chatsworth, NJ 08019	(a)	The Svendborg Co., Inc. 85 Mechanic St. Lebanon, NH 03766	(w,fs,a)
Firedrum Corp. 1566 Carroll Ave. San Francisco, CA 94124	(w,fs)	In-Furn-O Whole Home Fireplace 4201 N. 26th St. Omaha, NE 68111	(ha)	Preway, Inc. 1430 Second St. N Wisconsin Rapids, WI 54494	(w,ha,b,fs,z)	Sweet Home Stove Works, Inc. PO Box 233 Sweet Home, OR 97386	(w,fs)
G. W. Fisher Associates 12818 Hillcrest Dr. Longmont, CO 80501	(a)	Johnson/Belcher, Inc. 2939 Midway Rd. Decatur, GA 30030	(e,hh,fs,a)	Pro-Former Engineering Corp. Mear Rd. Holbrook, MA 02343	(ha)	Temtex Products, Inc. PO Box 1184 Nashville, TN 37202	(w,ha,b,z,a)
Fisher Stoves PO Box 10605 Eugene, OR 97404	(w,fs)	Jo-Moco Products Co. 1102 E. Second St. Tulsa, OK 74120	(a)	Pyrosolar Industries, Inc. PO Box 858 Rolla, MO 65401	(w,ha,b,fs,z,a)	Thermograte, Inc. PO Box 43566 2785 N. Fairview Ave. St. Paul, MN 55164	(w,ha,fs,a)
Frahm Fireplace Grate, Inc. 256 S. Pine Street Burlington, WI 53105	(a)	Kerr Controls, Inc. 9 Circus Time Rd. Portland, ME 04106	(w)	Readybuilt Products Co. Box 4411 Baltimore, MD 21223	(e,g,fs)	Thor Metal Products Co. PO Box 218 Eastwood Stat. Syracuse, NY 13206	(w,ha,a)
Franco-Beige Foundries of America 15 Columbus Cir. New York, NY 10017	(w,ha,h,fs)	Kickapoo Stove Works, Ltd. Main St. LaFarge, WI 54639	(w,fs)	Redford Fireplace Corp. PO Box 509 4240 11 Mile Rd. Novi, MI 48050	(w,ha)	Thulman-Eastern Corp. 3485 Chevrolet Dr. Ellicott City, MD 21043	(w,ha,b,fs,z,a)
Fresh Air Fireplaces 633 Park St. Regina, SK Can. S4N 5N1	(w,ha,h,b,fs,z,a)	LaSalle-Deitch Co., Inc. Div. of North American Phillips 640 Industrial Pkwy. Elkhart, IN 46514	(w,z,a)	Riblet Products Corp. PO Box 1145 Elkhart, IN 46515	(w)	Timberline International, Inc. PO Box 4307 Boise, ID 83704	(w)
Frizelle-Enos Co. 265 Petaluma Ave. Sebastopol, CA 95472	(w,a)	Lava Stone PO Box 270523 4015 Scottsdale Dallas, TX 75227	(a)	Rustic Crafts Co. 65 W. Sheffield Ave. Englewood, NJ 07631	(e,fs,a)	Trellos Products Maple Ridge Rd. Tully, NY 13159	(a)
Futuristic Solar Systems Corp. 4900 Beach Place Temple Hills, MD 20031	(w,hh,b,fs)	Majestic 1000 E. Market St. Huntington, IN 46750 <i>See our ad Cover IV</i>	(w,ha,b,fs,z,a)	Sears Roebuck & Co. Contract Sales Div. Sears Tower D/732G Chicago, IL 60684 <i>See our ad page 40</i>	(w,fs,z)	Universal Chase Box 37528 6428 W. 149th St. Omaha, NE 68137	(z,a)
Glo-Fire Spring & Summer Sts. Lake Elsinore, CA 92330	(g,w,ha,b,fs,z,a)	Malm Fireplaces, Inc. 368 Yolanda Ave. Santa Rosa, CA 95404	(w,ha,fs,z)	Selkirk Metalbestos Div. of Wallace Murray Co. PO Box 372 1820 E. Fargo Nampa, ID 83651	(z)	Viking Leisure Products Co. PO Box 6298 909 Park Ave. San Jose, CA 95150	(b,a)
Glow Master Div. of T.G. Industries, Inc. PO Box 108 Armstrong, IA 50514	(w,ha,fs,z)	Marco Mfg. Co., Inc. 2520 Industry Way Lynwood, CA 90262	(g,w,ha,b,z)	Shenandoah Mfg. Co. PO Box 839 Harrisonburg, VA 22801	(w,fs)	Washington Stove Works PO Box 687 Everett, WA 98206	(w,fs,a)
GM International, Inc. Box 1346 County Rd. 15 S Elkhart, IN 46515	(w,b,fs,z)	Martin Industries PO Box 128 Florence, AL 35631	(w,ha,b,fs,z,a)	Simpex Imports/Exports, Inc. 115 Midtown Plaza Syracuse, NY 13210	(w)	Weathercock Industries, Inc. 1963 W. Sixth St. Eugene, OR 97402	(e,g,w,ha,b,fs,z,a)
Gold-Marc Industries, Inc. PO Box 350 East Broadway Monticello, NY 12701	(fs)	Messer Machine & Mfg., Inc. Hwy. 60-71 N Windom, MN 56101	(w,ha,b)	Smokey Mountain Enterprises, Inc. PO Drawer 8789 Ashville, NC 28814	(w,ha,fs,z)	Whittier Steel & Mfg., Inc. PO Box 221 Shelbyville, KY 40065	(w,ha,b,z,a)
Goodwin of California, Inc. 1075 Second St. Berkeley, CA 94710	(g,w,fs)	Midwest Stoves, Inc. RR 5 PO Box 1704 Mt. Vernon, IL 62864	(w,fs,a)	Solar Technology International 121 W. Front St. Stateville, NC 28677	(ha,hh)	Wildening Manufacturing RR 1 W. Laker, MN 56484	(w,b)
Greenbriar Products, Inc. Box 473 Spring Green, WI 53588	(w)	Mirror Stove Pipe Co. 11 Britton Dr. Bloomfield, CT 06002	(a)				

PRODUCT CATEGORIES

Fireplaces

CONTINUED

Woodcutters Mfg., Inc. (w,ha,fs,a)
Rte. 4, Box 218
Walla Walla, WA 99362

Flooring

(p) prefinished (l) linoleum
(cu) cushioned (m) marble
(t) tile (s) stone
(sh) sheet (tz) terrazzo
(st) strip (v) vinyl
(pq) parquet (va) vinyl-asbestos
(a) asphalt (w) wood
(c) ceramic (wt) wood, treated
(eu) epoxy, urethane

AGA, Inc. (st,pq,w)
PO Box 246
Amasa, MI 49903

Agency Tile (t,c,m,tz)
499 Old Nyack Trpk.
Spring Valley, NY 10977

American Olean Tile Co. (t,c)
1000 Cannon Ave.
Lansdale, PA 19446

American Sportsurfacing Co. (w)
200 Eagle Rd.
Wayne, PA 19087

Amsterdam Corp. (t,c,m)
950 Third Ave.
New York, NY 10022

Amico Flooring (t,va)
Div. of American Biltrite, Inc.
3131 Princeton Pike
Lawrenceville, NJ 08648

The Applied Radiant (p,st,pq,w,wt)
Energy Corp.
2432 Lakeside Dr.
Lynchburg, VA 24501

Arcata Redwood (w)
PO Box 218
Arcata, CA 95521

Armstrong World (cu,t,sh,st,v,va)
Industries, Inc.
PO Box 3001
Lancaster, PA 17604
See our ad Cover II & page 1

Azrock Floor Products (t,eu,v,va)
PO Box 34030
San Antonio, TX 78233

Bangkok Industries (p,st,pq,w)
4562 Worth St.
Philadelphia, PA 19124

Biscayne Decorative Products (v)
3350 N.W. 112th St.
Miami, FL 33167

Blandin Wood Products Co. (sh,w)
PO Box N
Grand Rapids, MI 55744

Bohemia, Inc. (w)
PO Box 1819
Eugene, OR 97440

Bruce Hardwood Floors (p,st,pq,w)
A Triangle Pacific Co.
16803 Dallas Pkwy.
Dallas, TX 75248

Cambridge Tile Mfg. Co. (c,eu)
PO Box 15071
Cincinnati, OH 45215

Chalet Custom (m,s,w)
Cabinets, Inc.
979 Third Ave.
New York, NY 10022

Chateau Floors, Inc. (pq,w)
12920 Pierce St.
Pacoima, CA 91331

Comtex Industries, Inc. (p,st,pq,c,w)
1666 Kennedy Causeway
Suite 503
Miami Beach, FL 33141

Congoleum Corp. (cu,sh,v)
195 Belgrove Dr.
Kearny, NJ 07032

Connor Forest Industries (w)
Box 847
Wausau, WI 54401

Coronado Products, Inc. (t,s)
1325 Sixth Ave. N
Nashville, TN 37708

Country Floors, Inc. (t,c)
300 E. 61st St.
New York, NY 10021

Craftsman Lumber (st,w)
Groton, MA 01450

Crown Mosaic Parquet (p,pq,w)
Flooring, Inc.
PO Box 272
Sevierville, TN 37862

Dar Tile Co. (t,sh,a,c,l,tz,v,va)
PO Box 3509
Albuquerque, NM 87190

Del Piso Tile Co. (t,c,tz)
1637 S. State College Blvd.
Anaheim, CA 92806

Designers Tile (t,c,m,s)
International
6915 S.W. 57th Ave.
Miami, FL 33143

Diamond K Co., Inc. (st,w)
130 Buckland Rd.
South Windsor, CT 06074

Dur-A-Flex, Inc. (eu)
100 Meadow St.
Hartford, CT 06114

Eldorado Stone Corp. (s)
PO Box 125
Kirkland, WA 98033

Elliott Lumber & Millwork (p,t,w)
640 E. Fairchild St.
Danville, IL 61832

Euro Imports, Inc. (t,c)
325 N. Wells
Chicago, IL 60610

E. P. Finigan, Inc. (cu,v)
PO Box 5692
San Francisco, CA 94101

Florida Tile (c)
Div. of Sikes Corp.
Lakeland, FL 33802

Franciscan Ceramics, Inc. (t)
2901 Los Feliz Blvd.
Los Angeles, CA 90039

Franciscan Tile (t,c)
2901 Los Feliz Blvd.
Los Angeles, CA 90039

GAF Corp. (cu,t,sh,l,v,va)
140 W. 51st St.
New York, NY 10020

Gail Ceramics (t,c)
14791 Myford Rd.
Tustin, CA 92680

GA Marble Co. (t,m,s)
2575 Cumberland Pkwy. NW
Atlanta, GA 30339

General Polymers (eu,tz)
3925 Huston Ave.
Cincinnati, OH 45212

Gladding McBean & Co. (t,c)
601 Seventh St.
Lincoln, CA 95648

Hallemitte (eu)
Div. of Lehn & Fink Industrial
Products
102 Chestnut Ridge Rd.
Montvale, NJ 07645

Hanley Brick Inc. (t,c)
Summerville, PA 15864

Harris Mfg. Co. (p,pq,w)
PO Box 300
Johnson City, TN 37601

Hartco (p,cu,pq,w,wt)
Oneida, TN 37814

Hastings Tile (t,c,m)
410 Lakeville Rd.
Lake Success, NY 11042

Horner Flooring Co. (st,w)
Box 372
Dollar Bay, MI 49922

Huntingdon/Pacific (t,c)
Ceramics, Inc.
Div. of Pacific Ceramics, Inc.
20325 Old Highway 71
Corona, CA 91720

Interceramic, Inc. (c)
1458 Lee Trevino
El Paso, TX 79936

International Ceramic (t,c,m,tz)
Industries
2020 Stoner Ave.
Los Angeles, CA 90025

Italian Ceramic Tile Corp. (t,c)
1425 S. State College
Anaheim, CA 92806

JB Tile Co. (t,pq,v,va)
PO Box 15217
Salt Lake City, UT 84115

H & R Johnson, Inc. (t,c)
Hwy. 35
Keyport, NJ 07735
See our ad page 63

Kentile Floors, Inc. (t,a,v,va)
58 Second St.
Brooklyn, NY 11215

Kentucky Wood (p,st,pq,w)
Floors, Inc.
7761 National Tnpk.
Louisville, KY 40214

LaSalle-Deitch Co., Inc. (cu,sh,v)
Div. of North American Philips
640 Industrial Pkwy.
Elkhart, IN 46514

Latco Products (t,c)
2943 Gleneden St.
Los Angeles, CA 90039

Laticrete (c,eu)
International, Inc.
1 Latkrete Park N.
Bethany, CT 06525

Lava Stone (t)
PO Box 270523
4015 Scottsdale
Dallas, TX 75227

Lone Star Ceramics Co. (c)
PO Box 340215
Dallas, TX 75234

Lonseal, Inc. (sh,v)
22123 S. Vermont Ave.
Los Angeles, CA 90502

Ludowici-Celadon (t,c)
PO Box 69
New Lexington, OH 43764

Mannington Mills, Inc. (cu,sh,v)
PO Box 30
Salem, NJ 08079

Marazzi USA, Inc. (t,c)
PO Box 58163
Suite 9063, World Trade Center
Dallas, TX 75258

Marble Industries (m)
12237 Jeffries
Detroit, MI 48204

Masonite Corp. (st,pq,w,wt)
Corporate Headquarters
29 N. Wacker Dr.
Chicago, IL 60606

Memphis Hardwood (p,st,pq,w)
PO Box 7253
Memphis, TN 38107

Metro-Mosaics, Inc. (c)
595 Old Willets Path
Hauppauge, NY 11787

Metropolitan Ceramics (t,c)
1700 Gateway Blvd.
Canton, OH 44707

Mid-State Tile Co. (t,c)
PO Box 1777
Lexington, NC 27292

Modern Methods, Inc. (t,c)
PO Box 907
Owensboro, KY 42302

Monarch Tile Mfg. (t,c)
PO Box 2041
San Angelo, TX 76901

R. C. Musson Rubber Co. (t,sh)
1326 E. Archwood Dr.
Akron, OH 44306

NAFCO (eu,v,wt)
PO Box 354
Florence, AL 35631

Natural Vinyl Floor Co. (t,sh,v)
PO Box 1302
4401 Mars Hill Rd.
Florence, AL 35631

New York Marble (t,m,s,tz)
Works, Inc.
1399 Park Ave.
New York, NY 10029

Thomas M. Niland Co. (t)
1309 Montana Ave.
El Paso, TX 79902

Northwood Mills, Ltd. (w)
55 Yonge St.
Toronto, ON Can. M5E 1S4

Pacific Lumber Co. (w)
PO Box 7406
Rincon Annex
San Francisco, CA 94120

Pan-Pacific (p,pq,w)
2 Park Ave.
New York, NY 10016

Parsons Floor & (t,sh,pq,c,l,v,va,w)
Cabinet Co.
1641 Harmon Ave.
Columbus, OH 43223

Pavco Industries (t,sh,v)
PO Box 612
Pascagoula, MS 39567

Pawling Rubber Corp. (wt)
157 Maple Blvd.
Pawling, NY

Peace Flooring Co., Inc. (p,pq,w)
PO Box 87
Magnolia, AR 71753

Penn Wood Products (p,pq,w)
PO Box 180
East Berlin, PA 17316

Permagrain Products (p,t,st,pq,v,wt)
22 W. State St.
Media, PA 19063

Philadelphia Carpets (cu)
PO Drawer 2128
Dalton, GA 30720

Polymer Plastics Corp. (s,tz)
65 David's Dr.
Hauppauge, NY 11787

Porafloor (eu,tz)
65 Davids Dr.
Hauppauge, NY 11787

Quality Marble & Tile, Inc. (c,m)
11961 Vose St.
North Hollywood, CA 91605

Radiation (p,st,pq,wt)
Technology, Inc.
Lake Denmark Rd.
Rockaway, NJ 07866

Rehau Plastics, Inc. (tz)
3 North St.
Waldwick, NJ 07463

Riblet Products Corp. (p,cu,sh,pq,w)
PO Box 1145
Elkhart, IN 46515

Robbins, Inc. (p,cu,st,pq,w,wt)
PO Box 7915
Louisville, KY 40207

Roben/Hastings (t,c)
185 Main St.
Port Washington, NY 11050

Summitville Tiles, Inc. (t,c)
Summitville, OH 43962

Sykes Flooring Products (pq,w)
Div. of Masonite Corp.
PO Box 999
Warren, AR 71671

3M (p)
Consumer Affairs Dept.
3M Ctr., Bldg. 225-2N-03
St. Paul, MN 55144

Triangle Pacific Corp. (p,t,st,pq,w)
PO Box 220100
Dallas, TX 75222

US Ceramic Tile Co. (t,c)
Sub. of Spartek Inc.
1375 Raff Rd. SW
Canton, OH 44710

Vermont Marble (t,m)
61 Main St.
Proctor, VT 05765

The Vintage Lumber Co. (w)
Box 194, Rte. 1
Frederick, MD 21701

Wenzel Tile Co. (t,c)
Box 5308
Klugg Ave.
Trenton, NJ 08638

Weyerhaeuser Co. (st,w)
Tacoma, WA 98401

Winburn Tile Mfg. Co. (t,c)
1709 E. Ninth St.
Little Rock, AR 72203

Wood Mosaic (p,st,pq)
Olinkraft Div.
PO Box 21159
Louisville, KY 40221

Z-Brick (t)
Div. of VMC Corp.
PO Box 628
Woodinville, WA 98072

Z-Tile (t)
Div. of VMC
PO Box 628
13929 N.E. 190th St.
Woodinville, WA 98072

The Bostwick Steel Lath Co. (s)
Box 3001
Niles, OH 44446

Chicago Metallic Corp. (s)
4849 S. Austin Ave.
Chicago, IL 60638

The Flintkote Co. (s)
580 Decker Dr.
Irving, TX 75062

Marino Industries (s)
Montrose Rd.
Westbury, NY 11590

US Gypsum Co. (s)
101 S. Wacker Dr.
Chicago, IL 60606
See our ad page 2

Wheeling Corrugation Co. (s)
Div. of Wheeling-Pittsburgh
Steel Corp.
4 Gateway Ctr.
Pittsburgh, PA 15230

Furnishings

also see ► "Blinds & Shades"

(c) case goods (s) self-storing
furniture

American Forest Products Co. (c,s)
PO Box 3498
2740 Hyde St.
San Francisco, CA 94109

Architectural (c,s)
Supplements, Inc.
341-A E. 62nd St.
New York, NY 10021

Armstrong World Industries, Inc. (c)
PO Box 3001
Lancaster, PA 17604
See our ad Cover II & page 1

Brazil Contempo (c)
4 E. 34th St.
New York, NY 10016

Brown Jordan Rattan (c)
PO Box 5688
El Monte, CA 91734

Cado/Royal System, Inc. (c)
155 Helen St.
South Plainsfield, NJ 07080

Cheshire Bed Co. (s)
PO Box 255
East Lynne, MO 64743

Coppes, Inc. (s)
401 E. Market St.
Nappanee, IN 46550

Creative Metal Products (c)
68 Fleet St.
Jersey City, NJ 07306

Decorating Den Systems, Inc. (c)
5753 W. 85th St.
Indianapolis, IN 46268

Discovery Concepts (c)
105 Amor Ave.
Carlstadt, NJ 07072

Naomi Gale Cabinets & Shelves (c)
Unlimited
Div. of I. Silverman & Son
2400 Ryer Ave.
Bronx, NY 10458

Haas Cabinet Co. (c)
625 W. Utica St.
Sellersburg, IN 47172

Habitat (c)
Div. of Architectural
Supplements, Inc.
150 E. 58th St.
New York, NY 10022

IP 20 Furniture (c,s)
PO Box 12323
Roanoke, VA 24024

IXL (c)
A Triangle Pacific Co.
Box 110
Rte. 4
Elizabeth City, NC 27909

LaSalle-Deitch Co., Inc. (c)
Div. of North American Philips
640 Industrial Pkwy.
Elkhart, IN 46514

Marvel Metal Products Co. (c)
3843 W. 43 St.
Chicago, IL 60632

Murphy Door Bed Co., Inc. (s)
40 E. 34th St.
New York, NY 10016

Prestige Cabinet Corp. of America (c)
29 Rider Place
Freeport, NY 11520

Rene Products (c)
8600 Harrison Pike
Cleveland, OH 45002

Riblet Products Corp. (c)
PO Box 1145
Elkhart, IN 46515

Ritter Industries Ltd. (c)
5920-E N2 Rd.
Richmond, BC Can. V7C4R9

R & R Wood Products Corp. (s)
180-02 137th Ave.
Springfield Gardens, NY 11434

SICO, Inc. (s)
PO Box 1169
Minneapolis, MN 55440

St. Charles Mfg. Co. (c)
1611 E. Main St.
St. Charles, IL 60174

Tectonic Corp. (c)
PO Box 264
2315 Parview
Middleton, WI 53562

Telescope Folding Furniture Co., Inc. (s)
PO Box 299
Granville, NY 12832

Terra Furniture, Inc. (c)
17855 Arenth Ave.
City of Industry, CA 91744

Tri-Pac (c)
A Triangle Pacific Co.
4255 LBJ Frwy.
Dallas, TX 75234

Western Marketing Co. (s)
5755 Bon Homme
Suite 400
Houston, TX 77036

Generators

(a) auxiliary (p) portable

Allis-Chalmers Corp. (a)
PO Box 512
Milwaukee, WI 53201

Black & Decker, Inc. (a,p)
Industrial/Construction Div.
626 Hanover Pike
Hampstead, MD 21074

Robert Bosch Power Tool Corp. (p)
PO Box 2217
New Bern, NC 28560

Dayton Electric Mfg. Co. (a,p)
5959 W. Howard St.
Chicago, IL 60648

Homelite (p)
Div. of Textron, Inc.
14404 Carowinds Blvd.
Charlotte, NC 28217

Kohler Co. (a,p)
High St.
Kohler, WI 53004

Milwaukee Electric Tool Corp. (p)
13135 W. Lisbon Ave.
Brookfield, WI 53005

Onan Corp. (a,p)
Div. of Studebaker-Packard
1400 73rd Ave. NE
Minneapolis, MN 55432

Stow Mfg. Co. (p)
277 Bump Rd.
Binghamton, NY 13209

Winpower Corp. (a,p)
1207 First Ave. E
Newton, IA 50208

Glazing

(i) insulating (gs) glass-safety
(s) solar (p) plastic
(g) glass

Acm Solar Systems (i,s,g,p)
Solar Town USA
Clifton Park, NY 12065

Advance Energy (s,p)
Technologies, Inc.
Rte. 146
Box 387
Clifton Park, NY 12065

AFG Industries (i,s,g,gs)
PO Box 929
Kingsport, TN 37662

Alpha Solarco (s)
1014 Vine St.
Suite 2530
Cincinnati, OH 45202

Aluminum Greenhouses, Inc. (s,g)
14605 Lorain Ave.
Cleveland, OH 44111

Approtech (s,g)
770 Chestnut St.
San Jose, CA 95110

Artcrest Products Co., Inc. (p)
401 W. Ontario St.
Chicago, IL 60610

Atlanta Aluminum (i,g,gs)
1700 Grand Central Ave.
Lavallette, NJ 08735

Bel-Air Door Co. (s,g,gs,p)
PO Box 829
Alhambra, CA 91802

J. E. Berkowitz, Inc. (i,s,g,gs,p)
Delsea Dr. & Harvard Ave.
Westville, NJ 08093

Better Built Aluminum (i)
G & 12th Sts.
Smyrna, TN 37167

Beveled Glass Industries (s,g)
900 N. Lacienege Blvd.
Los Angeles, CA 90069

Blitbest Windows (i,s,g)
175 Coyne St.
Ste. Genevieve, MO 63670

Buchmin Industries (i,g,gs)
PO Box 968
1485 E. Curtis
Reedley, CA 93711

Cadillac Plastic & Chemical Co. (i,p)
1221 Bowers St.
Birmingham, MI 48008

Caradco (i,s)
Sub. of Bendix Forest Products Corp.
PO Box 920
Rantoul, IL 61866

C-E Glass (i,s,g,gs)
Div. of Combustion Engineering, Inc.
825 Hylton Rd.
Pennsauken, NJ 08110

Circle Redmont (i,g)
819 E. Main St.
Stamford, CT 06902

Food Processors— Built-In

JB Tile Co.
PO Box 15217
Salt Lake City, UT 84115

Natter Mfg. Co.
Filtex Div.
PO Box 757
9440 Gidley St.
Temple City, CA 91780

Nutone
Div. of Scovill, Inc.
Madison & Red Bank Rds.
Cincinnati, OH 45227

Nutri-Flow Co.
810 N.W. 11th
Portland, OR 97204

Oster Corp.
5055 N. Lydell Ave.
Milwaukee, WI 53217

Ronson Corp.
1 Ronson Rd.
Bridgewater, NJ 08807

Framing Systems— Metal

also see ► "Lumber"

(a) aluminum (s) steel

Angeles Metal Systems (s)
4817 E. Sheila St.
Los Angeles, CA 90040

PRODUCT CATEGORIES

Glazing

CONTINUED

Cy/Ro Industries 697 Rte. 46 Clifton, NJ 07015	(i,s,p)	Macco Adhesives 30400 Lakeland Blvd. Wickliffe, OH 44092	(g)	Sun-Ray Solar Equipment Co., Inc. 4 Pines Bridge Rd. Beacon Falls, CT 06403	(s)	Green Mountain Homes Waterman Rd. Royalton, VT 05068	(s)
DAP, Inc. PO Box 277 Dayton, OH 45401	(g)	Martin Processing, Inc. PO Box 5068 Martinsville, VA 24112	(s,p)	Swedlow, Inc. 12122 Western Ave. Garden Grove, CA 92645	(gs,p)	Hasco Industries 10 Park Ave. West Orange, NJ 07052	(s,g,p)
Dayco Corp. 333 W. First St. Dayton, OH 45402	(gs)	Modern Plastics 4581 62nd Ave. N Pinellas Park, FL 33595	(p)	Techni Trek Corp. 34701 Seventh St. Bldg. 1B Union City, CA 94587	(s,g,p)	Helix Solar Systems 245 S. Eighth Ave. City of Industry, CA 91744	(s)
Designer's View Cal-Mar Ind. 550 N.W. Sixth Ave. Miami, FL 33136	(p)	Nicolai Co. PO Box 5308 Portland, OR 97228	(i)	Tek Industrial Corp. 600 Kelsy Ave. Perth Amboy, NJ 08861	(s,p)	International Solar Inc. 4179 Sinton Rd. Colorado Springs, CO 80907	(s)
Dimensional Plastics Corp. PO Box 3337 1065 E. 26th St. Hialeah, FL 33013	(s,p)	Novan Energy, Inc. 1600 N. 63 Rd. Boulder, CO 80301	(s)	Thermodular Designs, Inc. 5095 Paris St. Denver, CO 80239	(i,s,g,p)	Kalwall Corp. PO Box 237 1111 Candia Rd. Manchester, NH 03102	(s,p)
Energy Systems, Inc. 4570 Alvarado Canyon Rd. San Diego, CA 92120	(s)	One Design, Inc. Mountain Falls Rte. Winchester, VA 22601	(i,s,p)	Three Rivers Aluminum 1710 N. Franklin Pittsburgh, PA 15233	(i,s,p)	Lantz Enterprises 1373 Howell Dr. Newark, OH 43055	(s,g,p)
Falbert Energy Systems Corp. 114 Manhattan St. Stamford, CT 06902	(i,s,p)	Peerless Products, Inc. 2534 Madison St. Kansas City, MO 64108	(i)	U.S.S. Novamont, Inc. 7350 Empire Dr. Florence, KY 41042 <i>See our ad page 77</i>	(s,p)	Lasco Industries Div. of Philips Industries Inc. 3255 E. Miraloma Ave. Anaheim, CA 92806	(s,p)
Ford Motor Co. Glass Div. PO Box 43343 300 Renaissance Ctr. Detroit, MI 48243	(s,g,gs)	Perkasie Industries Corp. 50 E. Spruce St. Perkasie, PA 18944	(p)	Van Leer Plastics Div. of Van Leer USA 64 Industrial Pkwy. Woburn, MA 01888	(i,p)	LPC, Inc. PO Box 37 New Richland, MN 56072	(s)
Futuristic Solar Systems Corp. 4900 Beach Place Temple Hills, MD 20031	(s)	Phillips Industries, Inc. 4801 Springfield Pike Dayton, OH 45401	(i,g,gs)	Vegetable Factory, Inc. 100 Court St. Copaigue, NY 11726	(i,s,p)	Modern Plastics 4581 62nd Ave. N Pinellas Park, FL 33595	(p)
General Glass Corp. PO Box 38711 11205 E. 37th Ave. Denver, CO 80238	(i,g,gs)	Plasco, Inc. PO Box 3585 Albuquerque, NM 87110	(i,s,g)	Weathershield Mfg., Inc. PO Box 309 Medford, WI 54451 <i>See our ad page 19</i>	(i,s,g)	O'Keefe's, Inc. 75 Williams Ave. San Francisco, CA 94124	(g,p)
The Gibson-Homans Co. 1755 Enterprise Pkwy. Twinsburg, OH 44087	(i,g,p)	Plaskolite, Inc. Box 149 1770 Joyce Ave. Columbus, OH 43216	(p)	Yale Ogron Mfg. Co. 671 W. 18th St. Hialeah, FL 33010	(i,s)	PPG Industries 1 Gateway Ctr. Pittsburgh, PA 15222	(g)
Gil Corp. 3 Park Plaza 203 N. Park Rd. Reading, PA 19610	(i)	Plastic View, Inc. PO Box 25 Van Nuys, CA 91408	(s,gs,p)	Greenhouses		Practical Solar Systems 7221 S. 180th St. Kent, WA 98031	(s)
Gulf Adhesives & Resins Gulf Oil Chemicals Co. PO Box 10911 Overland Park, KS 66210	(g)	Poly Growers, Inc. Box 359 Muncy, PA 17756	(p)	(s) solar (p) plastic (g) glass		Sheffield Plastics, Inc. Salisbury Rd. Sheffield, MA 01257	(p)
Harcar Aluminum Products Co. 3500 Orlando Dr. Sanford, FL 32771	(i,g)	PPG Industries 1 Gateway Ctr. Pittsburgh, PA 15222	(i,s,g,gs)	AFG Industries PO Box 929 Kingsport, TN 37662	(g)	Solar Heat Corp. 398 E. 271st St. Euclid, OH 44132	(s)
Hasco Industries 10 Park Ave. West Orange, NJ 07052	(i,s,g,gs,p)	Reynolds Aluminum Building Products Co. Box 1877 Bridgeport, CT 06601	(s,p)	Alpha Solarco 1014 Vine St. Suite 2530 Cincinnati, OH 45202	(s)	Solar Technology 2160 Clay St. Denver, CO 80211	(s)
Howard Industries 8130 N.W. 74th Ave. Miami, FL 33166	(i,s)	Rohm & Haas Co. Independence Mall W Philadelphia, PA 19105	(i,s,p)	Aluminum Greenhouses, Inc. 14605 Lorain Ave. Cleveland, OH 44111	(s,g,p)	Solcoor, Inc. Corporate Headquarters 2 Park Ave. New York, NY 10016	(p)
Karmel Plastics 10 Island Brook Ave. Bridgeport, CT 06606	(p)	Rusco Industries, Inc. 2401 W. Commonwealth Ave. Fullerton, CA 92633	(i,g)	Approtech 770 Chestnut St. San Jose, CA 95110	(s)	Standard Solar Collectors, Inc. 1465 Gates Ave. Brooklyn, NY 11227	(s)
Keller Aluminum Products of California Div. of Keller Industries, Inc. PO Box 2659 Merced, CA 95344	(i,s,g,gs)	SealRite Windows, Inc. PO Box 4468 3505 N. 48th St. Lincoln, NE 68508	(i,s,g)	Barrel Builders 1085 Lodi Ln. St. Helena, CA 94574	(s,g,p)	Stanley Hardware Div. of The Stanley Works 195 Lake St. New Britain, CT 06050	(p)
Lasco Industries Div. of Philips Industries Inc. 3255 E. Miraloma Ave. Anaheim, CA 92806	(i,s,p)	Season-All Industries, Inc. Rte. 119S Indiana, PA 15701	(i,s,g,gs,p)	Beveled Glass Industries 900 N. Lacienege Blvd. Los Angeles, CA 90069	(g)	Sun Glean Systems, Inc. 4249 Alcott Denver, CO 80211	(s,p)
Libbey-Owens-Ford Co. 1701 E. Broadway Toledo, OH 43605	(i,g)	Sheffield Plastics, Inc. Salisbury Rd. Sheffield, MA 01257	(p)	Bio-Energy Systems, Inc. 121 Canal St. Ellenville, NY 12428	(s)	Sun-Ray Solar Equipment Co., Inc. 4 Pines Bridge Rd. Beacon Falls, CT 06403	(s)
LPC, Inc. PO Box 37 New Richland, MN 56072	(s)	Solar Technology 2160 Clay St. Denver, CO 80211	(p)	Circle Redmont 819 E. Main St. Stamford, CT 06902	(g)	Sunverter Co. RR One Murphysboro, IL 62966	(s)
Lustre Line Products Co. Richmond & Norris St. Philadelphia, PA 19125	(p)	Solar - X Div. of Vanleer Plastics 64 Industrial Pkwy. Woburn, MA 01888	(p)	Crown Vent Dundee Park Andover, MA 01810	(s)	Swedlow, Inc. 12122 Western Ave. Garden Grove, CA 92645	(p)
		Solcoor, Inc. 849 S. Broadway 208 Los Angeles, CA 90014	(gs)	Custom Hardware 1249 S. Shelby St. Louisville, KY 40203	(g)	Thermodular Designs, Inc. 5095 Paris St. Denver, CO 80239	(s,g,p)
		Storm Weather Products, Inc. 3101-09 N. Mascher St. Philadelphia, PA 19133	(i)	English Greenhouse Products Corp. 11th & Linden Sts. Camden, NJ 08102	(s,g,p)	Vegetable Factory, Inc. 100 Court St. Copaigue, NY 11726	(s,p)
		Sunduit, Inc. 281 E. Jackson St. Virden, IL 62690	(s)	Filon 12333 S. Van Ness Ave. Hawthorne, CA 90250	(p)	Walter Scientific Co. 35985 Row River Rd. Cottage Grove, OR 97424	(s,p)

Woodcraft Homes (s,p)
24 Marudy Dr.
Clinton, NJ 08809

Gutters & Rain Carrying Equipment

also see ► "Soffits & Fascias"

(g) gutters (d) downspouts
(l) leaders (d) splashboards

Aican Building Products (g,l,d)
PO Box 511
Warren, OH 44482
See our ad page 84B & 84C

Alcoa Building Products, Inc. (g,d)
2 Allegheny Ctr.
Suite 1200
Pittsburgh, PA 15212

AlSCO Anaconda (g,d)
1 Cascade Plaza
Suite 1800
Akron, OH 44308

Alside, Inc. (g,l,d)
3773 Akron-Cleveland Rd.
Cuyahoga Falls, OH 44223

Aluminum Industries, Inc. (g,d)
1030 Manchester Rd.
Manchester, MO 63011

Aluminum Trim & Shapes Co. (g)
30 Deep Rock Rd.
Rochester, NY 14624

American Bldg. Components Co. (g,l,d)
2427 Iowa St.
Cincinnati, OH 45206

Atlanta Aluminum (g,l,d)
1700 Grand Central Ave.
Lavallette, NJ 08735

Autograph, Inc. (s)
1501 Euclid Ave.
Suite 520
Cleveland, OH 44115

Battle Creek Equipment Co. (s)
307 W. Jackson
Battle Creek, MI 49016

Bendix Modern Materials Corp. (g,l,d,s)
16000 W. Nine Mile Rd.
Southfield, MI 48075

Bird & Son, Inc. (g,l,d)
Washington St.
East Walpole, MA 02032

J. E. Burke Co. (s)
PO Box 549
Fond du Lac, WI 54935

California Cooperage (s)
PO Box E
San Luis Obispo, CA 93406

The Ceco Corp. (g,l,d,s)
1400 Kensington Rd.
Oak Brook, IL 60521

Crown Health Equipment Co., Inc. (s)
Box 751
Mt. Vernon, OH 43050

Elixir Industries (g,d)
17925 S. Broadway
Gardena, CA 90248

E. P. Finigan, Inc. (s)
PO Box 5692
San Francisco, CA 94101

Genova, Inc. (g,l,d)
7034 E. Court St.
Davison, MI 48423

Georgia Pacific Corp. (g,l,d)
900 S.W. Fifth Ave.
Portland, OR 97204

Hancor, Inc. (s)
PO Box 1047
401 Olive St.
Findlay, OH 45840

Hastings Aluminum Products (g,l,d)
PO Box 130
429 S. Michigan St.
Hastings, MI 49058

Howmet Aluminum Corp. (g,l,d,s)
Div. of Building Products
PO Box 4515
Lancaster, PA 17604

Hunter Douglas, Inc. (g,d)
Residential Bldg. Prod. Div.
400 W. Main St.
Durham, NC 27702

Jayfro Corp. (s)
PO Box 400
Waterford, CT 06385

Kaiser Aluminum & Chemical Sales, Inc. (g,l,d)
300 Lakeside Dr.
Oakland, CA 94643

Metaltech, Inc. (g,l,d)
206 Prospect Ave.
Kirkwood, MO 63122

Napco, Inc. (g,l)
McFann Rd. & Rte. 8
Valencia, PA 16059

Neenah Foundry Co. (l)
2121 Brooks Ave.
Neenah, WI 54956

Nichols-Homeship, Inc. (g,l,d)
1000 N. Harvester Rd.
West Chicago, IL 60185

Norandex Aluminum Building Products (g,d)
7120 Krick Rd.
Cleveland, OH 44146

North American Recreation (s)
PO 430 Fairhaven Stat.
315 Peck St.
New Haven, CT 06513

Omni Products (g,l,d,s)
1540 W. Fullerton
Addison, IL 60101

Pawling Rubber Corp. (s)
157 Maple Blvd.
Pawling, NY

P.C.A. Industries (s)
2298 Grisson Dr.
St. Louis, MO 63141

Phifer Wire Products (g)
4400 Kauloosa Ave.
Tuscaloosa, AL 35403

Plastmo, Inc. (g,l,d)
920 Shelly
Springfield, OR 97477

Poly Growers, Inc. (g)
Box 359
Muncy, PA 17756

Redi-Built Products, Inc. (g,l,d)
6100 Smith Rd.
Suite 4040
Denver, CO 80216

Rehau Plastics, Inc. (g)
3 North St.
Waldwick, NJ 07463

Reynolds Metals Co. (g,l,d)
6603 W. Broad St.
Richmond, VA 23230

Roller Corp. (g,l,d)
2001 Lunt Ave.
Elk Grove Village, IL 60007

Silver Top Mfg. Co. (g,d)
1040 Pulaski Hwy.
White Marsh, MD 21162

Specialty Design & Mfg. Co., Inc. (g,l,d,s)
RD 7283
Reading, PA 19606

Three Rivers Aluminum (g,l,d)
1710 N. Franklin
Pittsburgh, PA 15233

Universal Gym Equipment (s)
930 27th Ave. SW
Cedar Rapids, IA 52406

Gym Equipment

Amerec Corp.
Div. of Leisure Prods.
PO Box 3825
Bellevue, WA 98009

American Shuffleboard Co.
210 Paterson Plank Rd.
Union City, NJ 07087

American TredeX
1450 Wabash Ave.
Terre Haute, IN 47808

Crown Health Equipment Co., Inc.
Box 751
Mt. Vernon, OH 43050

Cecil Ellis Sauna Corp.
PO Box 204
38 Mack Rd.
Middlefield, CT 06455

Helo-Maclevy Co.
43-23 91st Place
Elmhurst, NY 11373

Marcy Gymnasium Equipment Co.
2801 W. Mission Rd.
Alhambra, CA 91803

Recreation Equipment Unlimited, Inc.
PO Box 4700
Pittsburgh, PA 15206

Total Gym, Inc.
1761 Engineer Rd.
San Diego, CA 92111

Universal Bath Systems
1462 E. Ninth St.
Pomona, CA 91766

Vega Sauna Co.
PO Box 20383
1150 Fairfax St.
Denver, CO 80220

Whirl-Spa, Inc.
5320 N.W. Tenth Ter.
Fort Lauderdale, FL 33309

Hardboard, Fiberboard & Particleboard

Abitibi-Price Corp.
Building Products Div.
3250 W. Big Beaver
Troy, MI 48084

Aetna Plywood, Inc.
1731 Elston Ave.
Chicago, IL 60622

Allied International, Inc.
PO Box 56
Boston, MA 02129

Allied Plywood Corp.
PO Box 56
490 Rutherford Ave.
Boston, MA 02129

American Forest Products Co.
PO Box 3498
2740 Hyde St.
San Francisco, CA 94109

American Sportsurfacing Co.
200 Eagle Rd.
Wayne, PA 19087

Blandin Wood Products Co.
PO Box N
Grand Rapids, MI 55744

Boise Cascade Corp.
Timber & Wood Products Group
Insulte
600 S. County Rd. 18
Shelard Tower, Suite 1025
St. Louis Park, MN 55426

Celotex Corp.
1500 N. Dale Mabry
Tampa, FL 33607

Champion International Corp.
1 Champion Plaza
Stamford, CT 06921

Collins Pine Co.
Box 796
Chester, CA 96020

Commonwealth Plywood Co., Ltd.
PO Box 90
Ste Therese, PQ Can. J7E 4H9

Custom Products
Div. of Williamet Co.
PO Box 1067
Albany, OR 97321

Distco Laminating, Inc.
4934 Starr SE
Grand Rapids, MI 49508

Duraflake
Div. Williamette Ind.
PO Box 428
Albany, OR 97321

Duraflake South, Inc.
PO Box 885
Ruaton, LA 71270

Forest Fiber Products Co., Inc.
PO Box 68
Forest Grove, OR 97116

Georgia Pacific Corp.
900 S.W. Fifth Ave.
Portland, OR 97204

Gold Coast Paneling
PO Box 458
Plymouth, IN 46563

Hambro Forest Products, Inc.
Box 129
Crescent City, CA 95531

Homasote Co.
PO Box 7240
West Trenton, NJ 08628

C. Itoh & Co.
Wood Products Div.
270 Park Ave.
New York, NY 10017

Kirby Forest Industries, Inc.
Box 1514
Houston, TX 77001

Korpine
Div. of Williamette Industries
PO Box 1245
Bend, OR 97701

Louisiana-Pacific Corp.
1300 S.W. Fifth Ave.
Portland, OR 97201

Manville Forest Products Corp.
PO Box 488
West Monroe, LA 71291

Masonite Corp.
Corporate Headquarters
29 N. Wacker Dr.
Chicago, IL 60606

Medford Corp.
Box 550
Medford, OR 97501

MMI Industries, Inc.
PO Box 3180
1000 S. Second St.
Plainfield, NJ 07063

Pan-Pacific
2 Park Ave.
New York, NY 10016

Pickering Industries
1930 E. D St.
Tacoma, WA 98421

Pittsburgh Forest Products Co.
111 Canterbury Rd.
McMurray, PA 15317

Rodman Industries, Inc.
Box 76
Marinette, WI 54143

Roseberg Lumber Co.
Box 1088
Roseburg, OR 97470

Russell Stadelman & Co.
PO Box 17039
Memphis, TN 38117

PRODUCT CATEGORIES

Hardboard, Fiberboard & Particleboard

CONTINUED

Rynone Ind.
PO Box 389
Waverly, NY 14892

Seemac, Inc.
102 Keystone Sq.
Office Plaza
Carmel, IN 46032

Simplex Industries
3000 W. Beecher Rd.
Adrian, MI 49221

Stahl Industries
Federal Plaza W
Dollar Bank Bldg., 9th Fl.
Youngstown, OH 44503

Superwood Corp.
14th Ave. W & Waterfront
Duluth, MN 55802

Techtonic Corp.
PO Box 264
2315 Parview
Middleton, WI 53562

Temple
Div. of Temple-Eastex, Inc.
Box N
Diboll, TX 75941
See our ad page 82B & 82C

Timber Products Co.
Box 1669
Medford, OR 97501

US Gypsum Co.
101 S. Wacker Dr.
Chicago, IL 60606
See our ad page 2

Weyerhaeuser Co.
Tacoma, WA 98401

Heat Pumps

(aa) air-to-air	(w) through-the
(wa) water-to-air	wall
(s) split-system	(ts) two-speed
	(so) solar-assisted

Acm Solar Systems (s,so)
Solar Town USA
Clifton Park, NY 12065

Addison Products Co. (s,w)
PO Box 100
Addison, MI 49220

Advance Energy (s,so)
Technologies, Inc.
Rte. 146
Box 387
Clifton Park, NY 12065

AirTemp Corp. (s,ts,so)
Woodbridge Ave.
Edison, NJ 08817

Alpha Solarco (so)
1014 Vine St.
Suite 2530
Cincinnati, OH 45202

Amana (aa,s,w,ts)
Refrigeration, Inc.
Amana, IA 52204

American Air Filter Co. (aa,wa,w,so)
PO Box 35530
Louisville, KY 40277

American Solar King Corp. (wa,so)
PO Box 7399
Waco, TX 76710

Approtech (so)
770 Chestnut St.
San Jose, CA 95110

BDP Co. (aa,s)
7310 W. Morris St.
Indianapolis, IN 46231

Carrier Air (aa,wa,s,w,ts,so)
Conditioning
PO Box 4808
Carrier Pkwy.
Syracuse, NY 13221
See our ad page 14 & 15

Climatrol (s,so)
Woodbridge Ave.
Edison, NJ 08817

The Coleman Co., Inc. (aa,s)
250 N. St. Francis St.
Wichita, KS 67201

Conservation (aa,wa,s,so)
Technologies, Inc.
13375 US 19 S
Clearwater, FL 33520

Dunham-Bush, Inc. (aa,so)
101 Burgess Rd.
Harrisonburg, VA 22801

Duo-Therm (s)
509 S. Poplar St.
La Grange, IN 46761

Fasco Industries, Inc. (aa,s)
PO Box 150
Fayetteville, NC 28302

Fedders Corp. (s,ts,so)
Woodbridge Ave.
Edison, NJ 08817

Friedrich Air (aa,wa,s,w)
Conditioning & Refrigeration
4200 N. Pan Am Expwy.
San Antonio, TX 78295

Futuristic Solar (wa,so)
Systems Corp.
4900 Beach Place
Temple Hills, MD 20031

General Electric Co. (aa,s,ts,so)
Central Air Conditioning Dept.
Distribution Sales Operation
Troup Hwy.
Tyler, TX 75711
See our ad page 31

General Electric Co. (aa,s,w,ts,so)
Contract Sales Div.
Appliance Park
Bldg. 6, Rm. 218
Louisville, KY 40225
See our ad page 31

Goetti Air (aa,s)
Conditioning, Inc.
2005 E. Indian School Rd.
Phoenix, AZ 85016

Heat Controller, Inc. (aa,wa,s)
1900 Wellworth Ave.
Jackson, MI 49203

Helix Solar Systems (so)
245 S. Eighth Ave.
City of Industry, CA 91744

Insolarator (so)
7926 Convoy Ct.
San Diego, CA 92111

International Solar Inc. (so)
4179 Sinton Rd.
Colorado Springs, CO 80907

Intertherm, Inc. (s)
10820 Sunset Office Dr.
St. Louis, MO 63127

Johnson Corp. (s)
Div. of Magic Chef, Inc.
851 W. Third Ave.
Columbus, OH 43212

Koldwave Inc. (wa,so)
Div. Heat Exchangers, Inc.
8100 N. Monticello Ave.
Skokie, IL 60076

Lear Siegler, Inc. (so)
Mammoth Div.
13120-B County Rd. 6
Minneapolis, MN 55441

Lennox Industries (s,ts)
PO Box 400450
Dallas, TX 75240

LPC, Inc. (wa,so)
PO Box 37
New Richland, MN 56072

Luxaire, Inc. (s)
PO Box 4022
Filbert St.
Elyria, OH 44036

Mor-Flo Industries, Inc. (aa,wa,so)
18450 S. Miles
Cleveland, OH 44128

Ra-Energy Systems (so)
11459 Woodside Ave.
Lakeside, CA 92040

Sears Roebuck & Co. (s)
Contract Sales Div.
Sears Tower D/732G
Chicago, IL 60684
See our ad page 40

Singer Co. (s,w)
Climate Control Div.
1300 Federal Blvd.
Carteret, NJ 07008

SJC Corp. (s)
Div. of Smith-Jones
206 Woodford Ave.
Elyria, OH 44036

Slant/Fin Corp. (aa)
100 Forest Dr.
Greenvale, NY 11548

Solar Energy (wa,so)
Products, Inc.
Mountain Pass
Hopewell Junction, NY 12533

Solar Energy Products, Inc. (so)
Div. of SEP, Inc.
PO Box 1048
Gainesville, FL 32602

Southwest Mfg. (s)
Div. McNeil Corp.
10 N. Elliott
Aurora, MO 65605

Square D Co. (aa,s,ts)
Bell Electrical Products
Sixth & Minor Sts.
Emmaus, PA 18049

Suntree Solar Co. (wa,so)
PO Box 547
Harrisville, RI 02830

Techni Trek Corp. (so)
34701 Seventh St.
Bldg. 1B
Union City, CA 94587

Thermo Products, Inc. (aa)
PO Box 217
North Judson, IN 46366

US Solar Corp. (so)
PO Drawer K
Hampton, FL 32044

Vanguard Energy Systems (wa,s)
9133 Chesapeake Dr.
San Diego, CA 92123

Wescorp, Inc. (wa,s,so)
15 Stevens St.
Andover, MA 01810

Westinghouse (aa,s,w,so)
Electric Corp.
Heating & Cooling Div.
875 Greentree Rd.
Bldg. 7, 6th Floor
Pittsburgh, PA 15220

Whirlpool (s,w)
Benton Harbor, MI 49022
See our ad page 16 & 75

Williamson Co. (aa,s)
3500 Madison Rd.
Cincinnati, OH 45209

York (aa,wa,s)
Div. of Borg-Warner
PO Box 1592
York, PA 17405

Heaters

(c) ceiling	(of) oil-fired
(w) wall	(r) recessed
(e) electric	(s) surface-mounted
(gf) gas-fired	

Approtech (s)
770 Chestnut St.
San Jose, CA 95110

Aubrey Mfg. Co. (c,w,e,r,s)
S. Main St.
Union, IL 60180

Aztech International (c,w,e,r,s)
PO Box 3862
2417 Aztec Rd. NE
Albuquerque, NM 87107

BDP Co. (gf)
7310 W. Morris St.
Indianapolis, IN 46231

Beacon-Morris Corp. (w,e,r,s)
60 Brainerd Rd.
Allston, MA 02134

Berko Electric Co. (c,w,e,r,s)
Div. of Wylain, Inc.
Hwy. 19 N
Peru, IL 46970

Bidet USA (c,w,e,r)
4940 N. Ridgeway Ave.
Chicago, IL 60625

Bio-Energy Systems, Inc. (c,w)
121 Canal St.
Ellenville, NY 12428

Braon Mfg. Co., Inc. (c,w,e,r,s)
926 W. State St.
Hartford, WI 53027

Cadet Mfg. Co. (w,r,s)
PO Box 1675
2500 W. Fourth Plain Blvd.
Vancouver, WA 98668

Celtron Corp. (c)
513 Bismarck Ave.
Bismarck, ND 58501

Chatham Brass Co., Inc. (c,e)
Box 542
Linden, NJ 07036

Conservation Technologies, Inc. (s)
13375 US 19 S
Clearwater, FL 33520

Dayton Electric (c,w,e,gf,r,s)
Mfg. Co.
5959 W. Howard St.
Chicago, IL 60648

Easy Heat-Wirekraft (c)
US 20-E
New Carlisle, IN 46552

Electro-Glass Heating Co. (c,w,e,r,s)
23850 Commerce Park
Cleveland, OH 44122

Empire Stove Co. (w,gf,s)
918 Freeburg Ave.
Belleville, IL 62222

Erincraft Mfg. Co., Inc. (c,w,r,s)
742 E. Eighth St.
Michigan City, IN 46360

Fasco Industries, Inc. (c,w,e,r,s)
PO Box 150
Fayetteville, NC 28302

Futuristic Solar Systems Corp. (e)
4900 Beach Place
Temple Hills, MD 20031

Home Metal Products Co. (c,r,s)
750 Central Expwy.
Plano, TX 75074

ILG Industries, Inc. (e)
2850 N. Pulaski Rd.
Chicago, IL 60641

Intertherm, Inc. (w,r,s)
10820 Sunset Office Dr.
St. Louis, MO 63127

Johnson/Belcher, Inc. (c,w,e)
2939 Midway Rd.
Decatur, GA 30030

Koehring (of)
Atomaster Div.
PO Box 719
Bowling Green, KY 42101

Lear Siegler, Inc. (gf)
Mammoth Div.
13120-B County Rd. 6
Minneapolis, MN 55441

Lincoln Electrical (w,e,s)
Heater Corp.
Halesite
Box 179
Huntington, NY 11743

Markel (c,w,r,s)
Div. of Scovill, Inc.
601 Amherst St.
Buffalo, NY 14207

Martin Industries (c,w,e,gf,r,s)
PO Box 128
Florence, AL 35631

Merco Products, Inc. (e)
1298 Bethel Dr.
Eugene, OR 97402

Miami-Carey (c,w,r)
203 Garver Rd.
Monroe, OH 45050

Mor-Flo Industries, Inc. (w,e,gf)
18450 S. Miles
Cleveland, OH 44128

Nutone (c,w,r,s)
Div. of Scovill, Inc.
Madison & Red Bank Rds.
Cincinnati, OH 45227

Omni-Therm, Inc. (c,e,r,s)
PO Box 155
East Amherst, NY 14051

Peerless (gf)
Div. of Dover Corp.
PO Box 2015
Louisville, KY 40201

Raypak, Inc. (gf)
31111 Agoura Rd.
Westlake Village, CA 91361

Readybuilt Products Co. (gf,s)
Box 4411
Baltimore, MD 21223

Rittenhouse (c,w,r,s)
Div. of Emerson Electric Co.
475 Quaker Meeting House Rd.
Honeoye Falls, NY 14472

Rustic Crafts Co. (e)
65 W. Sheffield Ave.
Englewood, NJ 07631

Shelley Radiant Ceiling Co. (c)
456 W. Frontage Rd.
Northfield, IL 60093

Singer Co. (c,w,r,s)
Climate Control Div.
1300 Federal Blvd.
Carteret, NJ 07008

SJC Corp. (gf)
Div. of Smith-Jones
206 Woodford Ave.
Elyria, OH 44036

Solaray Sales & Installation, Inc. (c,w,e,r,s)
651 20th St.
Oakland, CA 94612

Square D Co. (c,w,r,s)
Bell Electrical Products
Sixth & Minor Sts.
Emmaus, PA 18049

Suburban Mfg. Co. (c,gf)
PO Box 399
Dayton, TN 37321

Temtex Products, Inc. (gf)
PO Box 1184
Nashville, TN 37202

Thermador/Waste King (c,w,e,r,s)
5119 District Blvd.
Los Angeles, CA 90040

Therma Ray Mfg., Inc. (c)
PO Box 516
83 Spencer Plains Rd.
Old Saybrook, CT 06475

Thermo Products, Inc. (gf)
PO Box 217
North Judson, IN 46366

TPI Corp. (c,w,r,s)
PO Box T CRS
Johnson City, TN 37601

TVI Corp. (c,r,s)
4261 Howard Ave.
Kensington, MD 20795

Wesix Electric Heat (e)
1379 N. Carolan Ave.
Burlingame, CA 94010

Westinghouse Electric Corp. (gf)
Heating & Cooling Div.
875 Greentree Rd.
Bldg. 7, 6th Floor
Pittsburgh, PA 15220

Zellaire Corp. (c,w,e)
PO Box 183
Reading, PA 19603

Heating Controls

(c) computerized (t) thermostats
(r) reclaimers (v) vent dampers
(s) setbacks

American Air Filter Co. (c)
PO Box 35530
Louisville, KY 40277

American Metal Products Co. (v)
Div. of Masco Corp.
6100 Bandini Blvd.
Los Angeles, CA 90040

Ammark Corp. (s,t)
12-22 River Rd.
Fairlawn, NJ 07410

Arkia Industries, Inc. (t)
PO Box 534
Evansville, IN 47704

Auto-Heat (r)
2327 Florence Ave.
Cincinnati, OH 45206

Autotronics, Inc. (s,t)
1399 Executive Dr. W
Richardson, TX 75081

Aztech International (t)
PO Box 3862
2417 Aztec Rd. NE
Albuquerque, NM 87107

Berko Electric Co. (s,t)
Div. of Wylain, Inc.
Hwy. 19 N
Peru, IL 46970

Cam-Stat, Inc. (s,t)
11833 W. Olympic Blvd.
Los Angeles, CA 90064

Carrier Air Conditioning (r,s,t,v)
PO Box 4808
Carrier Pkwy.
Syracuse, NY 13221
See our ad page 14 & 15

Chatham Brass Co., Inc. (t)
Box 542
Linden, NJ 07036

C & H Mfg. (c,v)
654 N. Colony Rd.
Wallingford, CT 06492

Compu-Guard Corp. (t)
4709 Baum Blvd.
Pittsburgh, PA 15213

Control Pak Corp. (c)
44480 Grand River Ave.
Novi, ME 48050

Coolair Mfg. Co. (v)
7335 Coldwater Canyon Ave.
North Hollywood, CA 91605

Cromaglass Corp. (r)
Box 3215
Williamsport, PA 17701

Danfoss, Inc. (t)
16 McKee Dr.
Manwah, NJ 07430

Dayton Electric Mfg. Co. (t)
5959 W. Howard St.
Chicago, IL 60648

Dynamic Electronic Controls (t)
PO Box 193
47 Mill Plain Rd.
Danbury, CT 06810

Easy Heat-Wirekraft (t)
US 20-E
New Carlisle, IN 46552

Eaton Corp./Mears Controls (c,s,t)
A Cutler-Hammer Co.
13725 S.W. Millikan Way
Beaverton, OR 97005

Erincraft Mfg. Co., Inc. (t)
742 E. Eighth St.
Michigan City, IN 46360

Flair Mfg. Corp. (t,v)
600 Old Willets Path
Hauppauge, NY 11788

Gas Energy, Inc. (s,t,v)
95 Montague St.
Brooklyn, NY 11201

Gateway Industries, Inc. (r)
9601 Girard Ave. S
South Bloomington, MN 55431

General Electric Co. (t)
Central Air Conditioning Dept.
Distribution Sales Operation
Troup Hwy.
Tyler, TX 75711
See our ad page 31

Honeywell Braukmann (t)
PO Box 32
56 Harvester Ave.
Batavia, NY 14020

Honeywell, Inc. (s,t,v)
10400-Yellow Circle Dr.
Minnetonka, MN 55343

Ista Energy Systems Corp. (c,s)
29 Union Ave.
Cranford, NJ 07016

ITT General Controls (t)
801 Allen Ave.
Glendale, CA 92101

Johnson/Belcher, Inc. (t,v)
2939 Midway Rd.
Decatur, GA 30030

Koehring (t)
Atomaster Div.
PO Box 719
Bowling Green, KY 42101

Lau Industries (v)
PO Box 1388
2027 Home Ave.
Dayton, OH 45401

Macon Control Corp. (t)
3089 Coloma Rd.
Riverside, MI 49084

Maid-O'-Mist (v)
3217 N. Pulaski Rd.
Chicago, IL 60641

Markel (t)
Div. of Scovill, Inc.
601 Amherst St.
Buffalo, NY 14207

Martin Industries (t)
PO Box 128
Florence, AL 35631

Nel-Tech Development, Inc. (c)
2045 N.E. Union
Portland, OR 97212

Novan Energy, Inc. (c)
1600 N. 63 Rd.
Boulder, CO 80301

Nutone (c)
Div. of Scovill, Inc.
Madison & Red Bank Rds.
Cincinnati, OH 45227

Omni-Therm, Inc. (t)
PO Box 155
East Amherst, NY 14051

Peak Demand Limiters, Inc. (c,s)
PO Box 764
Golden, CO 80401

Phillips Control Co. (c)
7805 E. Harvard Ave.
Denver, CO 80231

Practical Solar Systems (t)
7221 S. 180th St.
Kent, WA 98031

Rapid Circuit Corp. (t)
5721 18th Ave.
Brooklyn, NY 11204

Robertshaw Controls Co. (c,s,t,v)
Box 26544
Richmond, VA 23261

Rusth Industries (r)
PO Box 1519
Beaverton, OR 97075

Solar Control Corp. (t)
Div. of United Solar
Associates, Inc.
2525 W. Sixth Ave.
Denver, CO 80204

Square D Co. (t)
Bell Electrical Products
Sixth & Minor Sts.
Emmaus, PA 18049

Sun-Econ, Inc. (r)
PO Box 426
Barney Rd.
Clifton Park, NY 12065

Therma Ray Mfg., Inc. (c,t)
PO Box 516
83 Spencer Plains Rd.
Old Saybrook, CT 06475

Thermo Products, Inc. (t)
PO Box 217
North Judson, IN 46366

Tork, Inc. (s)
1 Grove St.
Mt. Vernon, NY 10550

TPI Corp. (t)
PO Box T CRS
Johnson City, TN 37601

Trol-A-Temp (v)
Div. of Trollex Corp.
1078 Rte. 46
Clifton, NJ 07013

Walter Scientific Co. (v)
35985 Row River Rd.
Cottage Grove, OR 97424

Wesix Electric Heat (s,t)
1379 N. Carolan Ave.
Burlingame, CA 94010

Westinghouse Electric Corp. (t,v)
Heating & Cooling Div.
875 Greentree Rd.
Bldg. 7, 6th Floor
Pittsburgh, PA 15220

White Rodgers (t)
Div. of Emerson Electric Co.
9797 Reavis Rd.
St. Louis, MO 63123

Zellaire Corp. (t)
PO Box 183
Reading, PA 19603

Heating—Baseboard

(e) electronic (h) hydronic

Beacon-Morris Corp. (h)
60 Brainerd Rd.
Allston, MA 02134

PRODUCT CATEGORIES

Heating—Baseboard

CONTINUED

Berko Electric Co. (e,h)
Div. of Wylain, Inc.
Hwy. 19 N
Peru, IL 46970

Cadet Mfg. Co. (e)
PO Box 1675
2500 W. Fourth Plain Blvd.
Vancouver, WA 98668

Dayton Electric Mfg. Co. (e)
5959 W. Howard St.
Chicago, IL 60648

Electro-Glass Heating Co. (e)
23850 Commerce Park
Cleveland, OH 44122

Erincraft Mfg. Co., Inc. (e)
742 E. Eighth St.
Michigan City, IN 46360

Fasco Industries, Inc. (e)
PO Box 150
Fayetteville, NC 28302

Hydrotherm, Inc. (h)
Rockland Ave.
Northvale, NJ 07647

International Solar Inc. (h)
4179 Sinton Rd.
Colorado Springs, CO 80907

Intertherm, Inc. (e)
10820 Sunset Office Dr.
St. Louis, MO 63127

Ista Energy Systems Corp. (h)
29 Union Ave.
Cranford, NJ 07016

Johnson/Belcher, Inc. (e)
2939 Midway Rd.
Decatur, GA 30030

Lincoln Electrical Heater Corp. (e)
Halesite
Box 179
Huntington, NY 11743

Macon Control Corp. (h)
3089 Coloma Rd.
Riverside, MI 49084

Markel Div. of Scovill, Inc. (e)
601 Amherst St.
Buffalo, NY 14207

Martin Industries (e)
PO Box 128
Florence, AL 35631

Phillips Control Co. (e)
7805 E. Harvard Ave.
Denver, CO 80231

Singer Co. (e)
Climate Control Div.
1300 Federal Blvd.
Carteret, NJ 07008

Slant/Fin Corp. (h)
100 Forest Dr.
Greenvale, NY 11548

Square D Co. (e)
Bell Electrical Products
Sixth & Minor Sts.
Emmaus, PA 18049

Sterling Radiator Co., Inc. (h)
260 N. Elm St.
Westfield, MA 01085

Systems Technology, Inc. (h)
Div. of Sunrunner Energy Products
PO Box 337
Shalimar, FL 32579

Wesix Electric Heat (e)
1379 N. Carolan Ave.
Burlingame, CA 94010

Heating—Forced Air

also see ▶ "Heating Controls"
also see ▶ "Wood Stoves"

(e) electric	(ec) electrostatic
(g) gas-fired	air cleaners
(o) oil-fired	(f) filters
(w) wood-burning	(h) humidifiers, integral

Addison Products Co. (e,g,o)
PO Box 100
Addison, MI 49220

AirTemp Corp. (e,g,o,ec)
Woodbridge Ave.
Edison, NJ 08817

Alternate Energy Sources (w)
742 Duvall
Salina, KS 67401

Amana Refrigeration, Inc. (e,g,o,ec)
742 E. Eighth St.
Michigan City, IN 46360

American Air Filter Co. (f)
PO Box 35530
Louisville, KY 40277

Arkia Industries, Inc. (g)
PO Box 534
Evansville, IN 47704

The Ashley Heater Co. (w)
PO Box 128
Florence, AL 35631

Autoflo (ec,h)
Sub. of Masco Corp.
12085 Dixie
Detroit, MI 48239

Bart Mfg. Co. (w)
5019 Hovis Rd.
Charlotte, NC 28208

BDP Co. (e,g,o,ec,h)
7310 W. Morris St.
Indianapolis, IN 46231

Berko Electric Co. (e)
Div. of Wylain, Inc.
Hwy. 19 N
Peru, IL 46970

Cadet Mfg. Co. (e)
PO Box 1675
2500 W. Fourth Plain Blvd.
Vancouver, WA 98668

CAIT, USA, Inc. (w)
Low-Port Industrial Park
Youngstown, NY 14174

Carrier Air Conditioning (e,g,o,ec,f,h)
PO Box 4808
Carrier Pkwy.
Syracuse, NY 13221
See our ad page 14 & 15

C.E.M.I. (w)
PO Box 290
Ashland, OH 44805

C & H Mfg. (w)
654 N. Colony Rd.
Wallingford, CT 06492

Climatrol (e,g,o)
Woodbridge Ave.
Edison, NJ 08817

The Coleman Co., Inc. (e,g)
250 N. St. Francis St.
Wichita, KS 67201

Columbia Products Co. (w)
22 W. Monroe St.
Rm. 1705
Chicago, IL 60603

Combo Furnace Co. (o,w)
1707 W. Fourth St.
Grand Rapids, MN 55744

Dayton Electric Mfg. Co. (e,g)
5959 W. Howard St.
Chicago, IL 60648

Don's Fireplace Furnace Co. (w)
24430 South Highway 99E
Canby, OR 97013

Dornback Industries (e,g,o,w,ec,l,h)
33220 Lakeand Blvd.
Eastlake, OH 44094

Dunham-Bush, Inc. (e,ec,h)
101 Burgess Rd.
Harrisonburg, VA 22801

Duo-Therm (e,g,o)
509 S. Poplar St.
La Grange, IN 46761

Duralast Products Corp. (ec,f)
100 Napoleon Ave.
New Orleans, LA 70130

Earth Stove Inc. (w,h)
10725 S.W. Tualatin-Sherwood Rds.
Tualatin, OR 97062

Energy Savers Co. (w)
PO Box 111
724 S. Marion
Salem, IL 62881

Erincraft Mfg. Co., Inc. (e)
742 E. Eighth St.
Michigan City, IN 46360

Falbert Energy Systems Corp. (o)
114 Manhattan St.
Stamford, CT 06902

Fasco Industries, Inc. (e)
PO Box 150
Fayetteville, NC 28302

Fedders Corp. (e,g,o,ec)
Woodbridge Ave.
Edison, NJ 08817

Fresh Air Fireplaces (w)
633 Park St.
Regina, SK Can. S4N 5N1

Friedrich Air (e,g,o,ec)
Conditioning & Refrigeration
4200 N. Pan Am Expwy.
San Antonio, TX 78295

Frizelle-Enos Co. (w)
265 Petaluma Ave.
Sebastopol, CA 95472

Futuristic Solar Systems Corp. (w)
4900 Beach Place
Temple Hills, MD 20031

Gas Energy, Inc. (g,ec,h)
95 Montague St.
Brooklyn, NY 11201

General Electric Co. (e,g,o,ec,h)
Central Air Conditioning Dept.
Distribution Sales Operation
Troup Hwy.
Tyler, TX 75711
See our ad page 31

Goetti Air (e,g,ec,f)
Conditioning, Inc.
2005 E. Indian School Rd.
Phoenix, AZ 85016

Gold-Marc Industries, Inc. (w)
PO Box 350
East Broadway
Monticello, NY 12701

Greenbriar Products, Inc. (w)
Box 473
Spring Green, WI 53588

Hampton Technologies Corp. (w)
126 Richmond St.
Charlottetown
Prince Edward Island, Can.

Hearthstone Corp. (w)
RFD 1, Box 80-H
Lamolle Industrial Park
Morrisville, VT 05661

Heat Controller, Inc. (e,g,o,ec,h)
1900 Wellworth Ave.
Jackson, MI 49203

Heathdelle Associates (w,h)
Dept. H2, Box 1039
Meredith, NH 03253

Hitzer, Inc. (w)
RR 1
Monroe, IN 46772

Honeywell, Inc. (ec)
10400-Yellow Circle Dr.
Minnetonka, MN 55343

Hurricane, Inc. (w)
PO Box 327
Blackfoot, ID 83221

In-Furn-O Whole Home (w)
Fireplace
4201 N. 26th St.
Omaha, NE 68111

Intertherm, Inc. (e,g,o)
10820 Sunset Office Dr.
St. Louis, MO 63127

Johnson/Belcher, Inc. (w)
2939 Midway Rd.
Decatur, GA 30030

Johnson Corp. (e,g,o)
Div. of Magic Chef, Inc.
851 W. Third Ave.
Columbus, OH 43212

Johnson Energy Systems, Inc. (w)
7350 N. 76 St.
Milwaukee, WI 53223

Kerr Controls, Inc. (w)
9 Circus Time Rd.
Portland, ME 04106

Kickapoo Stove Works, Ltd. (w)
Main St.
LaFarge, WI 54639

Koehring (o)
Atomaster Div.
PO Box 719
Bowling Green, KY 42101

Lau Industries (h)
PO Box 1388
2027 Home Ave.
Dayton, OH 45401

Lear Siegler, Inc. (e,g,o)
Mammouth Div.
13120-B County Rd. 6
Minneapolis, MN 55441

Leigh Products (h)
411 64th Ave.
Coopersville, MI 49404

Lennox Industries (e,g,o,ec,h)
PO Box 400450
Dallas, TX 75240

Luxaire, Inc. (e,g,o,ec)
PO Box 4022
Filbert St.
Elyria, OH 44036

Magic Chef West (e)
4851 S. Alameda St.
Los Angeles, CA 90058

Maid-O'-Mist (h)
3217 N. Pulaski Rd.
Chicago, IL 60641

Markel (e)
Div. of Scovill, Inc.
601 Amherst St.
Buffalo, NY 14207

Martin Industries (e,g,w)
PO Box 128
Florence, AL 35631

Messer Machine & Mfg., Inc. (w)
Hwy. 60-71 N
Windom, MN 56101

Metal-Fab, Inc. (ec)
PO Box 1138
Wichita, KS 67201

Midwest Stoves, Inc. (w)
RR 5
PO Box 1704
Mt. Vernon, IL 62864

Monarch Ranges & Heaters (w)
Div. of The Malleable Iron Range Co.
715 N. Spring St.
Beaver Dam, WI 53916

National Fireplace (w)
1280 N. Greenville Ave.
Richardson, TX 75080

Newmac Mfg., Inc. 236 Norwich Woodstock, ON Can. N4S 7Y5	(o,w)	Valley Forge Stove Co. 85 E. Bridge St. Spring City, PA 19475	(w)	Combo Furnace Co. 1707 W. Fourth St. Grand Rapids, MN 55744	(o,wb)	Hydrotherm, Inc. Rockland Ave. Northvale, NJ 07647	(g,o)										
Nutone Div. of Scovill, Inc. Madison & Red Bank Rds. Cincinnati, OH 45227	(e)	Walton Laboratories 1 Carol Place Moonachie, NJ 07074	(h)	Conservation Technologies, Inc. 13375 US 19 S Clearwater, FL 33520	(cr)	Ista Energy Systems Corp. 29 Union Ave. Cranford, NJ 07016	(z,c)										
Orley's Mfg. Co. 6999 Sixth St. White City, OR 97501	(w)	Wesix Electric Heat 1379 N. Carolan Ave. Burlingame, CA 94010	(e)	Danfoss, Inc. 16 McKee Dr. Manwah, NJ 07430	(z,c)	ITT Fluid Handling Div. 4711 Golf Rd. Skokie, IL 60076	(cp,z)										
Phillips Control Co. 7805 E. Harvard Ave. Denver, CO 80231	(e)	Westinghouse Electric Corp. Heating & Cooling Div. 875 Greentree Rd. Bldg. 7, 6th Floor Pittsburgh, PA 15220	(e,g,o,ec)	Dornback Industries 33220 Lakeland Blvd. Eastlake, OH 44094	(g,o)	Johnson/Belcher, Inc. 2939 Midway Rd. Decatur, GA 30030	(wb)										
Phoenix Fireplace Inserts PO Box 1144HM Asheville, NC 28802	(w)	Whirlpool Benton Harbor, MI 49022 <i>See our ad page 16 & 75</i>	(e,g,o)	Dynamic Electronic Controls PO Box 193 47 Mill Plain Rd. Danbury, CT 06810	(c)	Johnson Energy Systems, Inc. 7350 N. 76 St. Milwaukee, WI 53223	(wb)										
Pine Barren Stoves, Inc. Box 496 State Hwy. Rte. 72 Chatsworth, VA 08019	(w)	White Rodgers Div. of Emerson Electric Co. 9797 Reavis Rd. St. Louis, MO 63123	(ec)	Earth Stove Inc. 10725 S.W. Tualatin-Sherwood Rds. Tualatin, OR 97062	(wb)	Kent Products, Inc. PO Box 281 Kent, CT 06757	(wb)										
Quaker Stove Co. 200 W. Fifth St. Lansdale, PA 19446	(w)	Williamson Co. 3500 Madison Rd. Cincinnati, OH 45209	(e,g,o,ec)	Edwards Engineering Corp. 101 Alexander Ave. Pompton Plains, NJ 07444	(e,g,o,cp,cr,z,c)	Kerr Controls, Inc. 9 Circus Time Rd. Portland, ME 04106	(wb)										
Rais & Wittus, Inc. Hack Green Rd. Pound Ridge, NY 10576	(w)	York Div. of Borg-Warner PO Box 1592 York, PA 17405	(e,g,o)	Empire Stove Co. 918 Freeburg Ave. Belleville, IL 62222	(g,cr)	Koehring Atomaster Div. PO Box 719 Bowling Green, KY 42101	(cr)										
Research Products Corp. PO Box 1467 Madison, WI 53701	(f,h)	Yukon Industries 9890 N.E. Highway 65 Minneapolis, MN 55434	(e,g,o,w)	Energy Systems, Inc. 4570 Alvarado Canyon Rd. San Diego, CA 92120	(cp,c)	Macon Control Corp. 3089 Coloma Rd. Riverside, MI 49084	(z,c)										
Retew Associates, Inc. RD 1, Box 15 Newmanstown, PA 17073	(w)	Zellaire Corp. PO Box 183 Reading, PA 19603	(e)	Falbert Energy Systems Corp. 114 Manhattan St. Stamford, CT 06902	(o)	Maid-O'-Mist 3217 N. Pulaski Rd. Chicago, IL 60641	(c)										
Riteway Mfg. Co., Inc. PO Box 99 100 Triangle Dr. Weyers Cave, VA 24486	(w)	Heating—Hydronic		Federal Boiler Co., Inc. 227 Fairfield Rd. Fairfield, NJ 07006	(g,o,wb)	Memco Div. of Melvin Mfg. Corp. Rte. 133 & 156 Jay, ME 04239	(e,g,o,wb)										
Rustic Crafts Co. 65 W. Sheffield Ave. Englewood, NJ 07631	(e)	<table border="1"> <tbody> <tr> <td>(e) electric</td> <td>(cr) convectors</td> </tr> <tr> <td>(g) gas-fired</td> <td>& radiators</td> </tr> <tr> <td>(o) oil-fired</td> <td>(z) zone valves</td> </tr> <tr> <td>(w) wood-burning</td> <td>(c) controls</td> </tr> <tr> <td>(cp) circulating pumps</td> <td></td> </tr> </tbody> </table>		(e) electric	(cr) convectors	(g) gas-fired	& radiators	(o) oil-fired	(z) zone valves	(w) wood-burning	(c) controls	(cp) circulating pumps		Flair Mfg. Corp. 600 Old Willets Path Hauppauge, NY 11788	(z)	Monarch Ranges & Heaters Div. of The Malleable Iron Range Co. 715 N. Spring St. Beaver Dam, WI 53916	(wb)
(e) electric	(cr) convectors																
(g) gas-fired	& radiators																
(o) oil-fired	(z) zone valves																
(w) wood-burning	(c) controls																
(cp) circulating pumps																	
Shenandoah Mfg. Co. PO Box 839 Harrisonburg, VA 22801	(w)	Alternate Energy Sources 742 Duvall Salina, KS 67401	(wb)	Franco-Belge Foundries of America 15 Columbus Cir. New York, NY 10017	(g,o,wb)	New England Union Co., Inc. Hay St. West Warwick, RI 02893	(z)										
Singer Co. Climate Control Div. 1300 Federal Blvd. Carteret, NJ 07008	(e,g,o,ec,h)	American Air Filter Co. PO Box 35530 Louisville, KY 40277	(z)	Fresh Air Fireplaces 633 Park St. Regina, SK Can. S4N 5N1	(wb,cp,cr)	New Hampshire Wood Stoves Inc. 38A Haywood St. Greenfield, MA 01301	(wb)										
SJC Corp. Div. of Smith-Jones 206 Woodford Ave. Elyria, OH 44036	(e,g,o)	American Stovalator E. Manchester Rd. Manchester Ctr., VT 05255	(wb)	Friedrich Air Conditioning & Refrigeration 4200 N. Pan Am Expwy. San Antonio, TX 78295	(e)	Newmac Mfg., Inc. 236 Norwich Woodstock, ON Can. N4S 7Y5	(wb)										
Sloan Valve Co. 10500 Seymour Ave. Franklin Park, IL 60131	(o)	Ammark Corp. 12-22 River Rd. Fairlawn, NJ 07410	(z,c)	Fritzelle-Enos Co. 265 Petaluma Ave. Sebastopol, CA 95472	(wb,z,c)	Orley's Mfg. Co. 6999 Sixth St. White City, OR 97501	(wb)										
Solatherm Corp. 1255 Timberlake Dr. Lynchburg, VA 24502	(w)	Approtech 770 Chestnut St. San Jose, CA 95110	(c)	The Furnace Works Box 773 724-14th St. SW Watertown, SD 57201	(wb)	Phillips Control Co. 7805 E. Harvard Ave. Denver, CO 80231	(c)										
Southwest Mfg. Div. McNeil Corp. 10 N. Elliott Aurora, MO 65605	(e,g)	BDP Co. 7310 W. Morris St. Indianapolis, IN 46231	(g)	Futuristic Solar Systems Corp. 4900 Beach Place Temple Hills, MD 20031	(wb)	Quaker Stove Co. 200 W. Fifth St. Lansdale, PA 19446	(wb)										
Square D Co. Bell Electrical Products Sixth & Minor Sts. Emmaus, PA 18049	(e,ec)	Beacon-Morris Corp. 60 Brainerd Rd. Allston, MA 02134	(cr)	Greenbriar Products, Inc. Box 473 Spring Green, WI 53588	(wb)	Raypak, Inc. 31111 Agoura Rd. Westlake Village, CA 91361	(g)										
Suburban Mfg. Co. PO Box 399 Dayton, TN 37321	(g)	Berko Electric Co. Div. of Wylain, Inc. Hwy. 19 N Peru, IL 46970	(e)	Hampton Technologies Corp. 126 Richmond St. Charlottetown Prince Edward Island, Can.	(wb)	Riteway Mfg. Co., Inc. PO Box 99 100 Triangle Dr. Weyers Cave, VA 24486	(wb)										
Temtex Products, Inc. PO Box 1184 Nashville, TN 37202	(g)	CAIT, USA, Inc. Lew-Port Industrial Park Youngstown, NY 14174	(wb,cp)	Honeywell Braukmann PO Box 32 56 Harvester Ave. Batavia, NY 14020	(z,c)	Simpex Imports/Exports, Inc. 115 Midtown Plaza Syracuse, NY 13210	(wb)										
Thermograte, Inc. PO Box 43566 2785 N. Fairview Ave. St. Paul, MN 55164	(w)	Cam-Stat, Inc. 11833 W. Olympic Blvd. Los Angeles, CA 90064	(c)	Honeywell, Inc. 10400-Yellow Circle Dr. Minnetonka, MN 55343	(z,c)	Slant/Fin Corp. 100 Forest Dr. Greenville, NY 11548	(e,g,o)										
Thermo Products, Inc. PO Box 217 North Judson, IN 46366	(e,g,o,ec,h)	Chatham Brass Co., Inc. Box 542 Linden, NJ 07036	(c)	Hurricane, Inc. PO Box 327 Blackfoot, ID 83221	(wb)	H. B. Smith Co., Inc. 57 Main St. Westfield, MA 01086	(g,o)										
TPI Corp. PO Box T CRS Johnson City, TN 37601	(e)			Hydro-Temp PO Box 537 Berea, OH 44017	(wb,cr,c)	A. O. Smith Corp. PO 28 Kankakee, IL 60901	(g)										
Valco Stove Works 730 E. Eighth St. Michigan City, IN 46360	(w)					Solatherm Corp. 1255 Timberlake Dr. Lynchburg, VA 24502	(wb)										

PRODUCT CATEGORIES

Heating—Hydronic

CONTINUED

Sterling Radiator Co., Inc. (cr)
260 N. Elm St.
Westfield, MA 01085

Systems Technology, Inc. (e.g.,wb,cp,cr)
Div. of Sunrunner Energy Products
PO Box 337
Shalimar, FL 32579

Tork, Inc. (c)
1 Grove St.
Mt. Vernon, NY 10550

Valco Stove Works (wb)
730 E. Eighth St.
Michigan City, IN 46360

Valley Forge Stove Co. (wb)
85 E. Bridge St.
Spring City, PA 19475

Weil-McLain (e.g.,o,cr)
Div. of Wylain, Inc.
Blaine St.
Michigan City, IN 46360

Zellaire Corp. (e)
PO Box 183
Reading, PA 19603

Phillips Control Co.
7805 E. Harvard Ave.
Denver, CO 80231

Shadyside Industries
PO Box 218
Bellaire, OH 43906

Shelley Radiant Ceiling Co.
456 W. Frontage Rd.
Northfield, IL 60093

Solaray Sales & Installation, Inc.
651 20th St.
Oakland, CA 94612

Sun-Ray Solar Equipment Co., Inc.
4 Pines Bridge Rd.
Beacon Falls, CT 06403

Therma Ray Mfg., Inc.
PO Box 516
83 Spencer Plains Rd.
Old Saybrook, CT 06475

TVI Corp.
4261 Howard Ave.
Kensington, MD 20795

Zellaire Corp.
PO Box 183
Reading, PA 19603

Celsius Insulation Resources, Inc. (bi,f,uf)
PO Box R
E. Brutus St.
Weedsport, NY 13166

CertainTeed Corp. (b,bl,bi,bd,fg)
PO Box 860
Valley Forge, PA 19482

Champion International Corp. (b,bl,bi,bd,fg)
1 Champion Plaza
Stamford, CT 06921

Compo Industries, Inc. (bd,ps)
125 Roberts Rd.
Waltham, MA 02154

Con-Serv, Inc. (bl)
7745 Reinhold Dr.
Cincinnati, OH 45237

Conwed Corp. (b,bi,c)
PO Box 43237
St. Paul, MN 55164

Covington Bros. Technology (ps,pu)
2451 E. Orangethorpe Ave.
Fullerton, CA 92631

CP Chemical (f,c,pr,uf)
39 Westmoreland Ave.
White Plains, NY 10606

CPR Div. of The Upjohn Co. (bd,f,pi,pu)
555 Alaska Ave.
Torrance, CA 90503

Dow Chemical USA FP & S Dept. (bd,ps)
2020 Dow Ctr.
Midland, MI 48640
See our ad page 8 & 9

Drew Foam Co., Inc. (bd,f,p,ps,pu)
PO Box 420
Monticello, AR 71655

Dyrelite Corp. (bd,ps,pu)
PO Box B-947
63 David St.
New Bedford, MA 02741

EFP Corp. (bd,ps)
223 Middleton Run Rd.
Elkhart, IN 46516

Elixir Industries (ps,pu)
17925 S. Broadway
Gardena, CA 90248

Energy House, Inc. (fg,ps)
9183 Kelvin Ave.
Chatsworth, CA 91311

EPS Molding, Inc. (ps)
2019 Brooks St.
Houston, TX 77026

Fern/Hanaway, Inc. (ps)
270 Elmwood Ave.
Providence, RI 02907

Fiber Products Corp. (bi,c)
PO Box 1372
21900 Main St.
Colton, CA 92324

The Flintkote Co. (bd,pr,pi,pu)
580 Decker Dr.
Irving, TX 75062

GAF Corp. (bd,p,pi,pu)
140 W. 51st St.
New York, NY 10020

Georgia Pacific Corp. (bd,ps,pu)
900 S.W. Fifth Ave.
Portland, OR 97204

Glas-Craft (f,pu)
A Unit of Ransburg Corp.
PO Box 68476
Indianapolis, IN 46268

Gold Bond Building Products (b,bl,fg)
Div. of National Gypsum
2001 Rexford Rd.
Charlotte, NC 28217

W. R. Grace & Co. (ps,pu,v)
62 Whittemore Ave.
Cambridge, MA 02140

Grefco, Inc. (p)
3450 Wilshire Blvd.
Los Angeles, CA 90010

Holland Plastics (ps)
PO Box 248
Gilman, IA 50106

Homasote Co. (bd,pi,pu)
PO Box 7240
West Trenton, NJ 08628

Insta-Foam Products, Inc. (f,pu)
1500 Cedarwood Dr.
Joliet, IL 60435

Johns-Manville (b,bl,bl,fg)
PO Box 5108
Ken-Caryl Ranch
Denver, CO 80217

Knauf Fiber Glass (b,bl,bi,bd,fg)
240 Elizabeth St.
Shelbyville, IN 46176

Korwall Corp. (bd,ps)
58288 County Rd. 3 S
Elkhart, IN 46514

Manta Vin-Cor Steel Corp. (b,bl,fg)
7525 S. Chicago Ave.
Chicago, IL 60609

Meyer & Sons, Inc. (bi,c,fg,m)
8261 Elmwood Ave.
Skokie, IL 60077

Minnesota Diversified Products, Inc. (bd,ps,pu)
1901-13th St. NE
New Brighton, MN 55112

Mobay Chemical Corp. (pu)
Polyurethane Div.
Penn Lincoln Pkwy. W
Pittsburgh, PA 15205

Monsanto Co. (bd,ps)
800 N. Lindbergh Blvd.
St. Louis, MO 63166

Monticello Group (bd,ps)
132 Holiday Court
Suite 205
Annapolis, MD 21401

National Cellulose Corp. (bi,c)
PO Box 45006
12315 Robin Blvd.
Houston, TX 77045

Oren Corp. (bi,c)
PO Box 2446
Muncie, IN 47302

Owens-Corning Fiberglas (b,bl,bl,fg,pi)
Fiberglass Tower
Toledo, OH 43659

Panelera (bd,p,pu)
1857 S. 3850 W
Salt Lake City, UT 84104

Polycell Industries, Inc. (bd,ps)
PO Box 99
Marion, IA 52302

Polymer Building Systems, Inc. (bd,pu)
6918 Gage St.
Riverside, CA 92504

W. H. Porter, Inc. (bd,ps,pu)
PO Box 1112-B
4240 N. 136th Ave.
Holland, MI 49423

Rapco Foam, Inc. (bl,f,uf)
22 Fifth St.
Stamford, CT 06905

R-Max (bd,p,pi,pu)
13524 Welch Rd.
Dallas, TX 75240

Rockwool Industries, Inc. (b,bl,m)
Sub. of Susquehanna Corp.
PO Box D
Alexandria, IN 46001

SAI Corp. (bi,bd,f,c,ps,uf)
Hwy. 34-W
Mt. Pleasant, IA 52641

Heating Systems—Radiant Panels

Aztech International
PO Box 3862
2417 Aztec Rd. NE
Albuquerque, NM 87107

Berko Electric Co.
Div. of Wylain, Inc.
Hwy. 19 N
Peru, IL 46970

Bio-Energy Systems, Inc.
121 Canal St.
Ellenville, NY 12428

Celtron Corp.
513 Bismarck Ave.
Bismarck, ND 58501

Easy Heat-Wirekraft US 20-E
New Carlisle, IN 46552

Electro-Glass Heating Co.
23850 Commerce Park
Cleveland, OH 44122

Erincraft Mfg. Co., Inc.
742 E. Eighth St.
Michigan City, IN 46360

Falbert Energy Systems Corp.
114 Manhattan St.
Stamford, CT 06902

Gas Energy, Inc.
95 Montague St.
Brooklyn, NY 11201

Gold Bond Building Products
Div. of National Gypsum
2001 Rexford Rd.
Charlotte, NC 28217

Ista Energy Systems Corp.
29 Union Ave.
Cranford, NJ 07016

Lincoln Electrical Heater Corp.
Halesite
Box 179
Huntington, NY 11743

Markel
Div. of Scovill, Inc.
601 Amherst St.
Buffalo, NY 14207

Merco Products, Inc.
1298 Bethel Dr.
Eugene, OR 97402

Omni-Therm, Inc.
PO Box 155
East Amherst, NY 14051

Insulation—Thermal

also see ► "Weatherstripping"

(b) batt	(pr) phenolic resin
(bl) blanket	foam
(bi) blown-in	(pi) polyiso-
(bd) board	cyanurate
(f) foamed-	(ps) polystyrene
in-place	(pu) polyurethane
(c) cellulose	(uf) urea
(fg) fiber glass	formaldehyde
(m) mineral wool	(v) vermiculite
(p) perlite	

Acm Solar Systems (bd,f,pu)
Solar Town USA
Clifton Park, NY 12065

Advance Energy Technologies, Inc. (bd,f,pu)
Rte. 146
Box 387
Clifton Park, NY 12065

Air Vent, Inc. (ps)
4801 N. Prospect Rd.
Peoria Heights, IL 61614

Alside, Inc. (bd,c)
3773 Akron-Cleveland Rd.
Cuyahoga Falls, OH 44223

American Hoechst (bd,ps)
258 W. Main St.
Northborough, MA 01532

Arco Polymers, Inc. (ps)
1500 Market St.
Philadelphia, PA 19101

Ark-Seal Corp. (bi,f,c,fg,m,uf)
2185 S. Jason
Denver, CO 80223

Atlas Industries (bi,bd,f,c,ps,pu)
Six Willows Rd.
Ayer, MA 01432

Barrett Industries (ps)
Box 211BI, Rt. 3
6889 Evans Rd.
San Antonio, TX 78218

Basf Wyandotte Corp. (f,ps,pu)
1609 Biddle Ave.
Wyandotte, MI 48192

Carney Co. (b,bl,bl,m)
Box 188, Hwy. 55
Hamel, MN 55340

Cellin Mfg., Inc. (b,bl,bl,c,m)
PO Box 224
Lorton, VA 22079

Celotex Corp. (b,bd,pi)
1500 N. Dale Mabry
Tampa, FL 33607

Scientific (bi,bd,f,c,ps,uf)
Applications, Inc.
PO Box 615
Mt. Pleasant, IA 52641

Scottdel (pu)
400 Church St.
Swanton, OH 43558

Shelter Shield (b,bl,bi,bd,c,m,v)
Products
PO Box 188
2705 W. Hwy. 55
Hamel, MN 55340

Simplex Industries (bd,c)
3000 W. Beecher Rd.
Adrian, MI 49221

Solar Systems Designs (pr)
RD 3
Box 239
Selkirk, NY 12158

Stahl Industries (f,pu)
Federal Plaza W
Dollar Bank Bldg., 9th Fl.
Youngstown, OH 44503

Standard Dry Wall Products (ps)
7800 N.W. 38th St.
Miami, FL 33166

Stanley Hardware (fg)
Div. of The Stanley Works
195 Lake St.
New Britain, CT 06050

STO Energy (bd,ps)
Conservation, Inc.
PO Box 219
Rutland, VT 05701

The Susquehanna Corp. (b,bl,bi,m)
PO Box 5170
Denver, CO 80217

Systems Technology, Inc. (bl)
Div. of Sunrunner Energy Products
PO Box 337
Shalimar, FL 32579

Temple (bd,pu)
Div. of Temple-Eastex, Inc.
Box N
Diboll, TX 75941
See our ad page 825 & 82C

Texas Urethanes, Inc. (f,pl,pu)
PO Box 9563
Austin, TX 78766

Textured Coatings of (bi,c)
America, Inc.
5950 S. Avalon Blvd.
Los Angeles, CA 90003

Thermocurve, Inc. (ps)
PO Box 205
Fishers, IN 46038

Thermtron Products, Inc. (bi,c)
PO Box 9146
Baer Field
Fort Wayne, IN 46809

United Flotation, Inc. (bd,ps)
1714 N. Beltline Rd.
Irving, TX 75061

United Foam Corp. (bd,f,pu)
2626 Vista Industries
Compton, CA 90221

Upjohn Co. (pi)
Polymer Chemicals Div.
PO Box 685
LaPorte, TX 77571

US Gypsum Co. (b,bl,bi,bd,m,ps)
101 S. Wacker Dr.
Chicago, IL 60606
See our ad page 2

US Mineral (bi,bd,m,ps,pu)
Products Co.
Furnace St.
Stanhope, NJ 07874

Vanco Machine Co. (bi)
120 N. Cherry St.
Van Wert, OH 45891

Vipco (pi)
PO Box 498
1441 Universal Rd.
Columbus, OH 43216

Weyerhaeuser Co. (bi)
Tacoma, WA 98401

Intercoms

(r) residential (l) lobby
communication
systems

Airphone Corp. (r,l)
1700 130th Ave. NE
Bellevue, WA 98005

American Device Mfg. Co. (l)
PO Box 8
Steeleville, IL 62288

Auth Electric Co., Inc. (l)
505 Acorn St.
Deer Park, NY 11729

Compu-Guard Corp. (r,l)
4709 Baum Blvd.
Pittsburgh, PA 15213

Dukane Corp. (r,l)
Communications Systems Div.
2900 Dukane Dr.
St. Charles, IL 60174

Hemco, Inc. (r,l)
3705 College Point Blvd.
Flushing, NY 11354

Jeron Electronic (r,l)
Systems, Inc.
3554 N. Clark St.
Chicago, IL 60657

Lee Dan Communications, Inc. (r,l)
155 Adams Ave.
Hauppauge, NY 11787

L.J. Loeffler Co. (l)
220 W. 19th St.
New York, NY 10011

Marlee Electronics (l)
3346 S. La Cienega Blvd.
Los Angeles, CA 90016

Metrovics, Inc. (l)
3808 Catalina St.
Los Alamitos, CA 90720

Nutone (r,l)
Div. of Scovill, Inc.
Madison & Red Bank Rds.
Cincinnati, OH 45227

Phoneware, Inc. (r)
7534 La Jolla Blvd.
La Jolla, CA 92037

Rittenhouse (r)
Div. of Emerson Electric Co.
475 Quaker Meeting House Rd.
Honeoye Falls, NY 14472

Square D Co. (r)
Bell Electrical Products
Sixth & Minor Sts.
Emmaus, PA 18049

Talk-A-Phone Co. (r,l)
5013 N. Kedzie Ave.
Chicago, IL 60625

Telecom Office Products, Inc. (r,l)
2100 E. Foothill
Pasadena, CA 91107

Tele-Entry Security (r,l)
Systems, Inc.
375 N.W. 170th St.
North Miami, FL 33169

Touch-Plate Electro (r,l)
Systems, Inc.
16530 Garfield Ave.
Paramount, CA 90723

Western Marketing Co. (r)
5755 Bon Homme
Suite 400
Houston, TX 77036

Kitchen Cabinets

(c) custom (p) plastic
(cs) customized (pl) plastic lam-
stock stock inate veneer
(s) stock (w) wood
(h) hardware (wr) wood,
(hb) hardboard reconstituted
(m) metal

Acme Cabinet Mfg. Corp. (pl)
909 Hwy. 37 W
Toms River, NJ 08753

Acorn Mfg. Co., Inc. (h)
PO Box 31
Mansfield, MA 02048

Adelphi Kitchens (c)
3000 Penn Ave.
West Lawn, PA 19609

Advanced (c,cs,s,h,hb,m,p,pl,w,wr)
Affiliates, Inc.
96-12 43rd Ave.
Corona, NY 11368

Ajax Hardware Corp. (h)
PO Box 1227
825 S. Ajax Ave.
City of Industry, CA 91747

Alno Kitchen Cabinets, Inc. (c,pl,w)
PO Box 10474
4226 Rivers Ave.
Charleston Heights, SC 29411

Alside, Inc. (cs,s,pl,w)
3773 Akron-Cleveland Rd.
Cuyahoga Falls, OH 44223

American Forest Products Co. (s,w)
PO Box 3498
2740 Hyde St.
San Francisco, CA 94109

American Wookmark Corp. (s,w)
PO Box 514
Berryville, VA 22611

Amerock Corp. (h,w)
4000 Auburn St.
Rockford, IL 61101

Amherst Cabinet Co. (c,h)
325 W. 4800 S
Murray, UT 84107

Ampco (s,m)
Div. of Chromalloy
PO Box 608
Rosedale, MS 38769

Anderson Forest Products (w)
Box 575
Owens St.
Bingham, ME 04920

AristOKraft Cabinets (s,pl,w)
PO Box 420
Jasper, IN 47546

Bainbridge Mfg., Inc. (h)
7873 N.E. Bay Rd.
Bainbridge Island, WA 98110

Baldwin Hardware Mfg. Corp. (h)
841 Wyomissing Blvd.
Reading, PA 19603

Bassick-Sack (h)
2941 Indiana Ave.
Winston-Salem, NC 27105

Beckermann Custom (pl,w)
Kitchens Ltd.
44 Otonabee Dr.
Kitchener, ON Can.

Beck Lumber Co. (c,s)
5102 S. Washington St.
Tacoma, WA 98409

Belwith International (h)
7600 Industry Ave.
Pica Rivera, CA 90660

Belwood (s,w)
PO Drawer A
Ackerman, MS 39735

Beveled Glass Industries (c)
900 N. Lacieneaga Blvd.
Los Angeles, CA 90069

Bilco Products, Inc. (c,s,p)
2701 Fairview Rd.
Zeeland, MI 49464

Birchcraft Kitchens, Inc. (c,cs,w)
1612 Thorn St.
Reading, PA 19601

Brammer Mfg. Co. (s,w)
1701 Rockingham Rd.
Davenport, IA 52808

Brandom Mfg. Corp. (c,s,w)
Box 636
Keene, TX 76059

Bruce Cabinets (cs,h,w)
A Triangle Pacific Co.
4255 LBJ Frwy.
Dallas, TX 75234

Cabinets by (cs,s,pl)
Caldwell, Inc.
PO Box 249
6221 Clarksville Hwy.
Joelton, TN 37080

Camden Crafts, Inc. (c,s,pl)
13 N. Cherry St.
Lebanon, OH 45036

Ceco Products, Inc. (c,pl,w)
2995 Orange Grove Ave.
North Highlands, CA 95660

Century Wood Products, Inc. (c)
200 Industrial Pkwy.
Industrial Airport, KS 66031

Cervitor Kitchens, Inc. (cs,m,pl,w)
1500 Santa Anita Ave.
South El Monte, CA 91733

Chalet Custom Cabinets, Inc. (c,w)
979 Third Ave.
New York, NY 10022

Colonial Bronze Co. (h)
511 Winstead Rd.
Torrington, CT 06709

Commodore Products (s,wr)
14660 Armita St.
Panorama City, CA 91402

Connor Forest Industries (s,w)
Box 847
Wausau, WI 54401

Coppes, Inc. (c,h,w)
401 E. Market St.
Nappanee, IN 46550

Coraopolis Mfg. (pl)
Div. of Ryan Homes
Elizabeth St.
Coraopolis, PA 15108

Craft-Maid Custom (c,w)
Kitchens, Inc.
PO Box 4026
Reading, PA 19606

Creative Cabinets (s,pl,w)
5401 W. Kennedy Blvd.
Tampa, FL 33609

Douglas Crestlyn (m)
International, Inc.
1241 E. Lake Dr.
Fort Lauderdale, FL 33316

Curvoflite (c,w)
Box 145 HM
RFD 2
Kingston, NH 03848

Custom Craft (c,cs,w)
Div. of ArisOKraft
PO Box 420
Jasper, IN 47546

Custom Furniture & (c)
Cabinets, Inc.
N. 55 Cedar St.
Post Falls, ID 83854

Custom Hardware (h)
1249 S. Shelby St.
Louisville, KY 40203

PRODUCT CATEGORIES

Kitchen Cabinets

CONTINUED

		Fold-A-Van (cs,s,pl) Div. of N. J. MacDonald & Sons Box 365 West Bridgewater, MA 02379	Jasper Plastics (wr) PO Box 520 Jasper, IN 47546	Mepia, Inc. (h) PO Box 1469 117 Sherman Rd. High Point, NC 27261
Custom Products (wr) Div. of Williamet Co. PO Box 1067 Albany, OR 97321		Gold Coast Paneling (w) PO Box 458 Plymouth, IN 46563	Jaybee Mfg. Corp. (h) PO Box 54110 Los Angeles, CA 90054	Merrill Industries, Inc. (s,pl,w) 2075 W. Beecher Rd. Adrian, MI 49221
Custom Wood Products, Inc. (c,cs,w) Box 4516 Roanoke, VA 24015		Gil Golde Corp. (h) Broad St. Exmore, VA 23350	Jay Products (c,s,w) U.S. 27N Portland, IN 47371	Micamade Mfg. Corp. (c,w) PO Box 545 Medina, OH 44258
Davis Products Co. (c,s,m) 111 Beeson St. Dowagiac, MI 49047		Gragg Cabinet Co., Inc. (s,w) PO Box 96 Cherryvale Industrial Park Cherryvale, KS 67335	Keller Industries, Inc. (s,w) 18000 State Rd. 9 Miami, FL 33162	Miceli Cabinet Corp. (c,pl,w) 501 Washington Ave. Carlstadt, NJ 07072
Del Mar (s,pl,w) Div. of Triangle Pacific Corp. 4255 LBJ Frwy. Dallas, TX 75234		Grant Hardware Co. (h) Div. of Buildex, Inc. 1002 High St. West Nyack, NY 10994	Kemper (s,pl,w) Div. of Tappan Co. 701 South N St. Richmond, IN 47374	Mid Continent Cabinetry (s) 30 E. Plato Blvd. St. Paul, MN 55107
Diamond Industries (s,pl,w) PO Box 547 Hillsboro, OR 97123		Haas Cabinet Co. (s,w) 625 W. Utica St. Sellersburg, IN 47172	Kinzee Industries, Inc. (s,m,pl) 259 Second St. Saddle Brook, NJ 07662	Millbrook Millwork, Inc. (c,pl) Box 21 Rte. #20 Nassau, NY 12123
Distco Laminating, Inc. (c,pl) 4934 Starr SE Grand Rapids, MI 49508		Hafele America Co. (h) PO Box 1590 High Point, NC 27261	Kitchen Concepts, Inc. (c,pl) 3601 Princeton NE Albuquerque, NM 87107	Moellering Industries (s,pl,w) 1213 W. York St. Cincinnati, OH 45214
Dolly Madison Kitchens (c,pl,w) 22 Rte. 22 Springfield, NJ 07081		Hager Mfg. Co. (c,cs,w) 1522 N. Front St. Box 1117 Mankato, MN 56001	Kitchen Kompact, Inc. (cs,s,p,w) KK Plaza Jeffersonville, IN 47130 <i>See our ad page 33</i>	Molding & Dimension Co., Inc. (s,w) PO Box 428 Bay Minette, AL 36507
Door Master Corp. (w) 100 Johnston Ter. Staten Island, NY 10309		Hanover Kitchens, Inc. (c,cs,w) 711 Tenth Ave. Hanover, ON Can. N4N 2P7	Krown Kitchens, Inc. (c) 52 Hess Rd. Leola, PA 17540	Kent Moore Cabinets, Inc. (c,w) 3206 Longmire College Station, TX 77840
Douglas Cabinet Co. (pl,w) PO Box 394 200 Washington Rd. Douglas, MI 49406		Harco Sales Co. (h) PO Box 407 Palm Coast, FL 32037	Lazy Sather Rotary Hardware (h) 14189 Meadow Dr. Grass Valley, CA 95945	Mouser Kitchens (wr) Rte. 8 Box 105 Elizabethtown, KY 42701
Dudley Cabinets, Inc. (cs,s,pl,w,wr) 1312 Main St. Millis, MA 02054		Hardware Designers, Inc. (h) 120 Kisco Ave. Mt. Kisco, NY 10549	Leslie Metal Arts, Inc. (h) 3025 Brenton Rd. SE Grand Rapids, MI 49508	Mutschler (c,w) Div. of Triangle Pacific 302 S. Madison St. Nappanee, IN 46550
Dura Clad (pl) 1 Atlas St. Kenilworth, NJ 07033		Hardware Industries, Inc. (h) Box 382 Roslyn, NY 11576	Liberty Hardware Mfg. Corp. (h) 44-39 Purves St. Long Island City, NY 11101	National Lock Hardware (h) Div. of K.C.I. 1902 Seventh St. Rockford, IL 61101
Dura-Craft Kitchens, Inc. (pl) 110 W. Oak St. Gillespie, IL 62033		Hasco Industries (cs,s,pl,w) 10 Park Ave. West Orange, NJ 07052	Light Year Corp. (c,pl,w) 555 S. Woodward Garden Concourse Birmingham, MI 48011	New Way Laminates, Ltd. (cs,s,pl,w) Div. of Sanderson Harold Co. 95 Dolomite Dr. Downsview, ON Can. M3J 2N1
Duramaid (c,s,m,pl,w) Industries, Inc. 305 E. 46th St. 11th Floor New York, NY 10017		Heidapal Designs (cs,s,pl,w) 719 Swift St., No. 1 Santa Cruz, CA 95060	Lucci Kitchens (c,cs,pl) Cabinet System Div. 3 Belle Ave. Lewistown, PA 17044	North East Cabinet & Stair Corp. (s,pl,w) New Marlboro Rd. South Sandisfield, MA 01255
Dura Supreme Inc. (c,w) 10750 County Rd. 15 Minneapolis, MN 55441		Heritage Industries, Inc. (w) PO Box 188 Third St. Dudley, GA 31022	N.J. MacDonald & Sons, Inc. (cs,s,pl) 90 Pleasant St. West Bridgewater, MA 02370	North Valley Plastics, Inc. (pl,w) 4650 Caterpillar Rd. Redding, CA 96003
Dutch Built Custom Cabinetry (c,w) 1494 N. Charlotte St. Pottstown, PA 19464		Hoffmeister Cabinets of Nevada (c,cs,s,pl,w) 3069 Sheridan St. Las Vegas, NV 89102	Macor, Inc. (c,cs,s,h,pl,w,wr) 801 N. State St. Elgin, IL 60120	Nurich, Inc. (c,pl,w) PO Box 460 1502 Humphrey Dr. Suisun, CA 94585
Eaglewood Plywood & Door Mfg. (c,pl,w) 601 Wortman Ave. Brooklyn, NY 11208		Home-Crest Corp. (s,p,w) PO Box 595 Goshen, IN 46526	Mar-Bel, Inc. '77 (h) PO Box 1038 6301 82nd Ave. N Pinellas Park, FL 33565	Oregon Moulding & Lumber Co. (cs,w) PO Box 737 Lake Oswego, OR 97034
Eastland Industries, Ltd. (c,pl,w) PO Box 219 Minto, NB Can. E0E 1J0		Home Hardware (h) 1900 E. Orangethorpe Ave. Fullerton, CA 92631	Marble Vanities, Inc. (cs,w) PO Box 12697 Houston, TX 77017	Overton Co. (c,cs,s,w) PO Box 849 Kenly, NC 27542
Elliott Lumber & Millwork (c,cs,s,hb,p,pl,w) 640 E. Fairchild St. Danville, IL 61832		Houck Industries (h) 437 N. M Tulare, CA 93274	MarVell Kitchens, Inc. (c,w) 1150 Wyoming Ave. Wyoming, PA 18644	Pacific Cabinet Corp. (c,cs,s,pl,w,wr) Spokane Ind. Park Bldg. 26 Spokane, WA 99216
Endres Wood Plastics, Inc. (c,pl,w) PO Box 396 11th St. Huntingdon, PA 16652		Imperial (c,cs,s,w) Cabinet Co., Inc. PO Box 427 Gaston, IN 47342	Marvel Metal Products Co. (s,m) 3843 W. 43 St. Chicago, IL 60632	Pannebaker Cabinet Corp. (c,w) Box 45 McAllisterville, PA 17049
Engineered Products Co. (h) PO Box 108 Flint, MI 48501		International Paper Co. (cs,s,w) Cabinet Div. PO Box 579 Longview, WA 98632	Maryland Maid Kitchens (c,cs,s) Div. of Colonial Hardwood Flooring, Inc. 227 E. Washington St. Hagerstown, MD 21740	Parsons Floor & Cabinet Co. (pl) 1641 Harmon Ave. Columbus, OH 43223
Equality Screw Co., Inc. (h) PO Box 1296 1850 John Towers Ave. El Cajon, CA 92022		IP 20 Furniture (cs,pl) PO Box 12323 Roanoke, VA 24024	MasterCraft (cs,s,h,pl,w) Industries Corp. 6175 E. 39th Ave. Denver, CO 80207	Penn-Akron Hardware (h) PO Box 188 Pequabuck, CT 06781
Excel Wood Products Co., Inc. (s,pl,w) PO Box 819 Lakewood, NJ 08701		Ives (h) Div. of Leigh Products, Inc. 50 Ives Place New Haven, CT 06508	Medallion Kitchens, Inc. (cs,s,w) 810 First St. S Hopkins, MN 55343	Pennville Custom Cabinets (c,w) 600 E. Votaw St. Portland, IN 47371
Fillip Metal Cabinet Co. (cs,m,pl) 701 N. Albany St. Chicago, IL 60612		IXL (s,pl,w) A Triangle Pacific Co. Box 110 Rte. 4 Elizabeth City, NC 27909	Mega Cabinets, Inc. (c,pl) Box 81 113 Albany Ave. Amityville, NY 11701	Perfection Wood Products (c,cs,s,h,hb,pl,w) 7645 York St. Denver, CO 80229

Permaform East 500 Duck Creek Rd. Clayton, DE 19938	(s,pl,w)	Schroll Cabinets 821 Bradley Ave. Cheyenne, WY 82001	(wr)	Woodcraft Cabinets, Inc. 11386 Amalgam Way Rancho Cordova, CA 95670	(c,pl,w)	DuPont Co. 1007 Market St. Wilmington, DE 19898	(mm)
Pioneer Craftsman, Inc. 333 N. Third St. Reading, PA 19601	(c,w)	Scio Cabinet Co., Inc. Box 526 Fowler Ave. Scio, OH 43988	(c,pl)	Woodfold-Marco Mfg., Inc. Box 346 Forest Grove, OR 97116	(wr)	Dura-Craft Kitchens, Inc. 110 W. Oak St. Gillespie, IL 62033	(p)
Plastic Parts, Inc. 6 Pearce Industrial Rd. Shelbyville, KY 40065	(c,p)	Scottsbluff Sash & Door Co. PO Box 420 709 Mill Dr. Scottsbluff, NE 69361	(c,pl,w)	Wood-Hu Kitchens, Inc. 343 Manley St. West Bridgewater, MA 02379	(c,w)	Eastland Industries, Ltd. PO Box 219 Minto, NB Can. E0E 1J0	(p)
Plastiglide Mfg. Corp. 2701 W. El Segundo Blvd. Hawthorne, CA 90250	(h)	Selby Furniture Hardware 17 E. 22nd St. New York, NY 10010	(h)	Wood Mode Cabinetry Kreamer, PA 17833	(c,pl,w)	Elko Plastic Fabricators 940 N. Boeke Rd. Evansville, IN 47711	(mm,p)
Poggenpohl USA Corp. 222 Cedar Ln. Teaneck, NJ 07666	(c,pl,w)	Stanley Hardware Div. of The Stanley Works 195 Lake St. New Britain, CT 06050	(h)	XA Cabinet Corp. 16930 Valley View La Mirada, CA 90638	(c,s,hb,pl,w)	Fold-A-Van Div. of N. J. MacDonald & Sons Box 365 West Bridgewater, MA 02379	(p)
Portrait Kitchens, Inc. 185 Norman St. Rochester, NY 14613	(cs,s,p,pl,w)	St. Charles Mfg. Co. 1611 E. Main St. St. Charles, IL 60174	(c,m,p,pl,w)	Yoder Mfg. Co. 1823 E. 17th St. Little Rock, AR 72202	(h)	Gesmar Corp. 1806 Summit Ave. Richmond, VA 23230	(mm)
Prestige Cabinet Corp. of America 29 Rider Place Freeport, NY 11520	(c,pl)	Style-Line Mfg. Co., Inc. 2081 S. 56th St. West Allis, WI 53219	(c,s,pl)	Yorktowne PO Box 231 Red Lion, PA 17356	(cs,s,pl,w)	Glamourtop PO Box 10923 Birmingham, AL 35202	(b,mm,p)
Prestige Prdcts, Inc. PO Box 314 Industrial Park Neodesha, KS 66757	(s,w)	Techtonic Corp. PO Box 264 2315 Parview Middleton, WI 53562	(c)	Kitchen Countertops <div style="border: 1px solid black; padding: 5px; display: inline-block;"> (b) butcher block (p) plastic (mm) marble— laminate man-made </div>			
PX Industries, Inc. 199 Winter St. Hanover, MA 02339	(h,p)	Teknational, Inc. 82 St. Paul St. Rochester, NY 14604	(h)				
Quaker Maid Rte. 61 Leesport, PA 19533	(c,pl,w)	Tielsa-Contemporary Systems 10-A Roessler Rd. Woburn, MA 01801	(c,cs,pl,w)	Aetna Plywood, Inc. 1731 Elston Ave. Chicago, IL 60622	(b)	Gruber Systems 25636 Stanford Ave. Valencia, CA 91355	(mm)
Quality Cabinets 6048 Westview Houston, TX 77055	(s,w)	Triangle Pacific Corp. PO Box 220100 Dallas, TX 75222	(c,cs,s,pl,w)	Ampco Div. of Chromalloy PO Box 608 Rosedale, MS 38769	(p)	Hanover Kitchens, Inc. 711 Tenth Ave. Hanover, ON Can. N4N 2P7	(p)
Rainier Woodworking Box 490 Puyallup, WA 98371	(c)	Trimline Cabinet Div. of Mouldings, Inc. PO Box 858 Marion, VA 24354	(s,wr)	Anderson Forest Products Box 575 Owens St. Bingham, ME 04920	(b)	Hartson-Kennedy Cabinet Top Co., Inc. PO Box 3095 522 W. 22nd St. Marion, IN 46952	(p)
Rehau Plastics, Inc. 3 North St. Waldwick, NJ 07463	(p,pl)	Tri-Pac A Triangle Pacific Co. 4255 LBJ Frwy. Dallas, TX 75234	(s,pl,w)	Barko Industries 205 S. Main St. Georgetown, IL 61846	(mm)	Heidapal Designs 719 Swift St., No. 1 Santa Cruz, CA 95060	(p)
Rene Products 8600 Harrison Pike Cleveland, OH 45002	(c,s,pl,w)	Valley Kitchens, Inc. 123 W. Main St. Lebanon, OH 45036	(s,pl,w)	Bell Supply Accu-Fit, Inc. 301 Corey Ave. Braddock, PA 15104	(p)	Heinrich Plastic Products, Inc. 2058 Sunset Dr. Pacific Grove, CA 93950	(b,mm,p)
Rich Maid Kitchens, Inc. Drawer B Wernersville, PA 19565	(c,w)	Valli & Colombo (USA), Inc. 1540 Highland Ave. Duarte, CA 91010	(h)	John Boos & Co. 315 S. First St. Effingham, IL 62401	(b)	Heritage Industries, Inc. PO Box 188 Third St. Dudley, GA 31022	(p)
Rich-Wall Custom Cabinetry 27005 Michigan Ave. Inkster, MI 48141	(wr)	Waldorf Kitchens Box 578 Waldorf, MD 20601	(c,cs,s,pl,w)	Bylo Corp. LPI Carefree Div. PO Box 10778 Dallas, TX 75207	(b,p)	Hoffmeister Cabinets of Nevada 3069 Sheridan St. Las Vegas, NV 89102	(p)
Ritter Industries Ltd. 5920-E N2 Rd. Richmond, BC Can. V7C4R9	(s,pl)	Washington Products, Inc. PO Box 644 1147 Oberlin Ave. SW Massillon, OH 44648	(h)	Chalet Custom Cabinets, Inc. 979 Third Ave. New York, NY 10022	(mm)	JB Tile Co. PO Box 15217 Salt Lake City, UT 84115	(b)
Riviera Kitchens 5401 W. Kennedy Blvd. Tampa, FL 33609	(c,cs,s,w)	Well-Bilt Products, Inc. 5561 N.W. 36th Ave. Miami, FL 33142	(c,cs,pl)	Coraopolis Mfg. Div. of Ryan Homes Elizabeth St. Coraopolis, PA 15108	(p)	Kinzee Industries, Inc. 259 Second St. Saddle Brook, NJ 07662	(p)
Rosebud Mfg. Co., Inc. 111 W. Center Madison, SD 57042	(cs,s,pl)	Wellborn Cabinet, Inc. Rte. 1 Ashland, AL 36251	(s,pl,w)	Cultured Marble, Inc. 550 Fifth St. Struthers, OH 44471	(mm)	Kitchen Concepts, Inc. 3601 Princeton NE Albuquerque, NM 87107	(p)
Rutt Custom Kitchens Rte. 23 Goodville, PA 17528	(c,w)	Western Cabinet & Millwork Div. of Timberland PO Box 137 Woodenville, WA 98072	(cs,s)	Custom Wood Products, Inc. Box 4516 Roanoke, VA 24015	(p)	Klein's Tri-Cove Co. 1030 S. 700 W Salt Lake City, UT 84104	(p)
Rynone Ind. PO Box 389 Waverly, NY 14892	(c,s,p,pl,w)	Westinghouse Corp. Micarta Div. PO Box 248 Hampton, SC 29924	(pl)	Dar Tile Co. PO Box 3509 Albuquerque, NM 87190	(p)	Kopfmann Co., Inc. PO Box 23420 Milwaukee, WI 53224	(p)
Saco Industries 325 Rte. 45 Frankfort, IL 60423	(s,pl,w)	Westvaco Corp. 601 Valley View Blvd. Altoona, PA 16602	(pl,wr)	Dayton Showcase Co. 2601 W. Dorothy Ln. Dayton, OH 45439	(p)	LaSalle-Deitch Co., Inc. Div. of North American Phillips 640 Industrial Pkwy. Elkhart, IN 46514	(p)
Sauder Woodworking Co. 502 Middle St. Archbold, OH 43502	(pl)	Westwood Products 560 21st St. SE Salem, OR 97309	(s,w)	Distco Laminating, Inc. 4934 Starr SE Grand Rapids, MI 49508	(p)	L/M Cultered Marble Co. 6433 W. 99th St. Chicago, IL 60415	(mm)
Sawyer Cabinet, Inc. 12744 San Fernando Rd. Sylmar, CA 91342	(c,cs,s,h,hb,m,p,pl,w)	White-Meyer Wood Products, Inc. 141st St. & Rte. 45 Orland Park, IL 60462	(cs,s,pl,w)	Dolly Madison Kitchens 22 Rte. 22 Springfield, NJ 07081	(p)	N.J. MacDonald & Sons, Inc. 90 Pleasant St. West Bridgewater, MA 02370	(p)
H. J. Scheirich Co. PO Box 37120 Louisville, KY 40233 See our ad page 4 & 5	(s,pl,w)			Dudley Cabinets, Inc. 1312 Main St. Millis, MA 02054	(p)	Marbcraft Products, Inc. PO Box 1063 Nashua, NH 03061	(mm)
Schmidt-Haus, Inc. 5237 Verona Rd. Madison, WI 53711	(c,cs,p)					A C Marble, Inc. PO Box 190 2767 Mill St. Ashland, KY 41101	(mm)
						Marble Industries 12327 Jeffries Detroit, MI 48204	(mm)

PRODUCT CATEGORIES

Kitchen Countertops

CONTINUED

Marble Vanities, Inc. (mm)
PO Box 12697
Houston, TX 77017

Mathews Marble Mfg. Inc. (mm)
110 S. Main St.
Pittsburgh, PA 15220

Miceli Cabinet Corp. (p)
501 Washington Ave.
Carlstadt, NJ 07072

Mobile Marble Co., Inc. (mm)
Div. of MMC Industries, Inc.
6656 Overlook Rd.
Mobile, AL 36618

Moellering Industries (mm,p)
1213 W. York St.
Cincinnati, OH 45214

Kent Moore Cabinets, Inc. (b)
3206 Longmire
College Station, TX 77840

Mouser Kitchens (p)
Rte. 8
Box 105
Elizabethtown, KY 42701

New Way Laminates, Ltd. (p)
Div. of Sanderson Harold Co.
95 Dolomite Dr.
Downsview, ON Can. M3J 2N1

New York Marble Works, Inc. (mm)
1399 Park Ave.
New York, NY 10029

North East Cabinet & Stair Corp. (mm,p)
New Marlboro Rd.
South Sandisfield, MA 01255

North Valley Plastics, Inc. (p)
4650 Caterpillar Rd.
Redding, CA 96003

Orleans Marble, Inc. (mm)
5751 River Rd.
New Orleans, LA 70123

Parsons Floor & Cabinet Co. (p)
1641 Harmon Ave.
Columbus, OH 43223

Permaform Co., Inc. (b,mm,p)
1290 Third Ave.
New Kensington, PA 15068

Permaform East (b,mm,p)
500 Duck Creek Rd.
Clayton, DE 19938

Pioneer Plastics (p)
Div. of Lof Plastics Inc.
Pionite Rd.
Auburn, ME 04210

Pittsburgh Forest Products Co. (b)
111 Canterbury Rd.
McMurray, PA 15317

Plastic Sales Corp. (b,mm,p)
PO Box 10055
Station C
Charleston, WV 25312

Plastic Tops, Inc. (p)
139 W. Garfield Ave.
Coldwater, MI 49036

Poggenpohl USA Corp. (p)
222 Cedar Ln.
Teaneck, NJ 07666

Prestige Cabinet Corp. of America (p)
29 Rider Place
Freeport, NY 11520

Prestige Products, Inc. (p)
PO Box 314
Industrial Park
Neodesha, KS 66757

Rene Products (p)
8600 Harrison Pike
Clevess, OH 45002

Rich-Wall Custom Cabinetry (mm,p)
27005 Michigan Ave.
Inkster, MI 48141

Roman Marble, Inc. (mm)
15 Rusfield St.
Boston, MA 02119

Romarco, Ltd. (mm)
Box 2218
Morganton, NC 28655

Rosebud Mfg. Co., Inc. (p)
111 W. Center
Madison, SD 57042

Ryan Mfg. Co. (p)
675 W. Thames St.
Norwich, CT 06360

Rynone Ind. (b,mm,p)
PO Box 389
Waverly, NY 14892

Saco Industries (b,mm,p)
325 Rte. 45
Frankfort, IL 60423

Sandel Marble Co., Inc. (mm)
403 Midland Ave.
Waukesha, WI 53186

Sani-Top, Inc. (p)
PO Box 130
16634 S. Figueroa
Gardena, CA 90248

Sauder Woodworking Co. (p)
502 Middle St.
Archbold, OH 43502

Save Supply Co. (p)
PO Box 71
Charleston, WV 25321

Schmidt-Haus, Inc. (p)
5237 Verona Rd.
Madison, WI 53711

Schroll Cabinets (p)
821 Bradley Ave.
Cheyenne, WY 82001

Scio Cabinet Co., Inc. (p)
Box 526
Fowler Ave.
Scio, OH 43988

Scottsbluff Sash & Door Co. (p)
PO Box 420
709 Mill Dr.
Scottsbluff, NE 69361

Sensenich Corp. (b)
PO Box 4187
Lancaster, PA 17604

Sherle Wagner International (mm)
60 E. 57th St.
New York, NY 10022

Spartan Mfg. Co. (mm)
2583 University Ave.
St. Paul, MN 55114

Suba Mfg., Inc. (b,p)
Bldg. 116 B.I.P.
Benicia, CA 94510

Suncraft, Inc. (p)
650 S.E. Baer Rd.
Bend, OR 97701

Triangle Pacific Corp. (p)
PO Box 220100
Dallas, TX 75222

Venetian Marble Co. (mm)
809 W. 77-1/2 St.
Richfield, MN 55423

Waldorf Kitchens (b,p)
Box 578
Waldorf, MD 20601

Well-Bilt Products, Inc. (p)
5561 N.W. 36th Ave.
Miami, FL 33142

Western Laminates, Inc. (p)
3827 Lake St.
Omaha, NE 68111

Westinghouse Corp. (p)
Micarta Div.
PO Box 248
Hampton, SC 29924

Westvaco Corp. (p)
601 Valley View Blvd.
Altoona, PA 16602

Wildon Industries, Inc. (mm)
PO Box 176
Mt. Bethel, PA 18343

Hain Wolf Associates, Inc. (b,p)
Box 2043
Harrisburg, PA 17105

Woodfold-Marco Mfg., Inc. (b)
Box 346
Forest Grove, OR 97116

Wood Products Co. (p)
PO Box 15146
Sacramento, CA 95813

Kitchen Sinks

(s) single-bowl	(pc) porcelain enamel
(d) double-bowl	on cast iron
(t) triple-bowl	(ps) porcelain enamel
(b) bar	on steel
(sr) self-rimming	(ss) stainless steel
(p) plastic	

American-Standard (s,d,t,sr,b,pc,ps)
PO Box 2003
New Brunswick, NJ 08903

Artesian Industries (d,ps,ss)
201 E. Fifth St.
Mansfield, OH 44901

Bootz Plumbing Fixtures (s,d,ps)
PO Box 5165
Evansville, IN 47712

Brass-Craft Mfg. Co., Inc. (s,d,ss)
700 Fisher Bldg.
Detroit, MI 48202

Briggs (s,d,sr,ps)
PO Box 22622
1500 N. Dale Mabry
Tampa, FL 33622

Douglas Crestlyn International, Inc. (ss)
1241 E. Lake Dr.
Fort Lauderdale, FL 33316

DuPont Co. (s,d,b)
1007 Market St.
Wilmington, DE 19898

Duramaid Industries, Inc. (s,d,t,sr,b,pc,ss)
305 E. 46th St.
11th Floor
New York, NY 10017

Eljer Plumbingware (s,d,sr,pc,ps)
Wallace Murray Corp.
Three Gateway Ctr.
Pittsburgh, PA 15222

Elkay Mfg. Co. (s,d,t,sr,b,ss)
2222 Camden Ct.
Oak Brook, IL 60521

Fillip Metal Cabinet Co. (s,d,ss)
701 N. Albany St.
Chicago, IL 60612

Gerber Plumbing Fixtures (s,d,t,sr,b,ss)
4656 Touhy
Chicago, IL 60646

Gray & Dudley Co. (d,sr,ps,ss)
2300 Clifton Rd.
Nashville, TN 37209

Hasco Industries (s,d,t,sr,b,p,pc,ps,ss)
10 Park Ave.
West Orange, NJ 07052

Heidapal Designs (s,d,ps,ss)
719 Swift St., No. 1
Santa Cruz, CA 95060

Italian Ceramic Tile Corp. (s,d,pc,ss)
1425 S. State College
Anaheim, CA 92806

Jensen Thorsen (s,d,t,sr,b,ps,ss)
301 Interstate Rd.
Addison, IL 60101

Just Mfg. Co. (s,d,t,sr,b,ss)
9233 King St.
Franklin Park, IL 60131

Kohler Co. (s,d,t,sr,b,pc)
High St.
Kohler, WI 53004

Kroin Architectural (s,d,t,sr,b,ps,ss)
Complements
14 Story St.
Cambridge, MA 02138

Marble Vanities, Inc. (s,d)
PO Box 12697
Houston, TX 77017

Middlefield Corp. (sr,p)
PO Box 795
15650 Madison Rd.
Middlefield, OH 44062

Moen (s,d,t,sr,b,ss)
Div. of Stanadyne
377 Woodland Ave.
Elyria, OH 44036
See our ad page 20

Murphy Door Bed Co., Inc. (pc)
40 E. 34th St.
New York, NY 10016

Norris Plumbing Fixtures (s,d,ps)
PO Box 370
Walnut, CA 91789

Piazza Faucet, Inc. (b)
11602 Knott Ave.
Suite 13
Garden Grove, CA 92641

Polar Ware Co. (s,d,t,sr,b,ss)
Lake Shore Rd.
Sheboygan, WI 53081

Royal Chef (d,sr,ss)
Div. of Gray & Dudley Co.
2300 Clifton Rd.
Nashville, TN 37209

Ryan Mfg. Co. (s,d,t,ss)
675 W. Thames St.
Norwich, CT 06360

Rynone Ind. (s,d,t,sr,b,p,ps,ss)
PO Box 389
Waverly, NY 14892

Stainless Steel Sinks, Inc. (s,d,t,sr,b,ss)
PO Box 296
300 Fay Ave.
Addison, IL 60101

Tielsa-Contemporary Systems (s,d,t,sr,ss)
10-A Roessler Rd.
Woburn, MA 01801

Unarco Home Products (s,d,t,sr,b,ps,ss)
PO Box 429
Paris, IL 61944

Vance Industries, Inc. (s,d,sr,b,ss)
7401 W. Wilson Ave.
Chicago, IL 60656

Verson Home Products (s,d,ps)
PO Box 15828
Dallas, TX 75215

Kitchens—Unitized

Brandom Mfg. Corp.
Box 636
Keene, TX 76059

Cervitor Kitchens, Inc.
1500 Santa Anita Ave.
South El Monte, CA 91733

Davis Products Co.
111 Beeson St.
Dowagiac, MI 49047

Duramaid Industries, Inc.
305 E. 46th St.
11th Floor
New York, NY 10017

Dwyer Products Corp.
Calumet Ave.
Michigan City, IN 46360

Heldapal Designs
719 Swift St., No. 1
Santa Cruz, CA 95060

Landscaping Material

(as) artificial shrubs	(p) pavers
(at) artificial turf	(pl) planters
(b) benches	(sc) sculpture
(bo) boulders	(sh) shelters
(f) fountains	(su) shelters, utility
(lc) lawn care	

Agency Tile (p)
499 Old Nyack Trpk.
Spring Valley, NY 10977

Architectural Specialty Co. (b,pl)
PO Box 122
Somerville, NJ 08876

Architectural Supplements, Inc. (pl)
341-A E. 62nd St.
New York, NY 10021

Autograph, Inc. (as,at)
1501 Euclid Ave.
Suite 520
Cleveland, OH 44115

Barrett Industries (p)
Box 21181, Rt. 3
6889 Evans Rd.
San Antonio, TX 78218

Belson Mfg. Co. (b,sh,su)
PO Box 207
111 N. River Dr.
North Aurora, IL 60542

Binghamton Brick (p)
PO Box 1256
Binghamton, NY 13902

Bomanite Corp. (p)
81 Encina Ave.
Palo Alto, CA 94301

Borden Brick (p)
PO Box 11558
Hoover Rd.
Durham, NC 27703

Cabanarama Industries, Inc. (su)
435 E. 10 Court
Hialeah, FL 33010

Cellin Mfg., Inc. (lc)
PO Box 224
Lorton, VA 22079

Chalet Custom Cabinets, Inc. (p)
979 Third Ave.
New York, NY 10022

Comanche Steel Products, Inc. (sh)
PO Box 20128
San Antonio, TX 78220

Construction Equipment Group (lc)
600 Woodfield Dr.
Schaumburg, IL 60196

Conwed Corp. (lc)
PO Box 43237
St. Paul, MN 55164

Country Floors, Inc. (pl)
300 E. 61st St.
New York, NY 10021

Dayco Corp. (at)
333 W. First St.
Dayton, OH 45402

Design Space International (sh,su)
Natl. Marketing Dept. H
PO Box 7100
2 Bala Cynwyd Plaza
Bala Cynwyd, PA 19004

Devco Engineering, Inc. (s)
36C Pier Ln. W
Fairfield, NJ 07006

Fashion, Inc. (sh)
3017 Dodge Rd.
Kansas City, KS 66115

Greenlawn Sprinkler Co. (lc)
2200 S. Lipan
Denver, CO 80223

Hanley Brick Inc. (p)
Summerville, PA 15864

Hecht Rubber Co., Inc. (lc)
6161 Phillips Hwy.
Jacksonville, FL 32216

Heldor Industries, Inc. (su)
PO Box 4191
Hamden, CT 06514

Hermitage Gardens (bo,f,s)
PO Box 361
Canastota, NY 13032

Huntingdon/Pacific Ceramics, Inc. (p)
Div. of Pacific Ceramics, Inc.
20325 Old Highway 71
Corona, CA 91720

Indesco (p)
25 Wells St.
Bridgeport, CT 06604

International Ceramic Industries (p)
2020 Stoner Ave.
Los Angeles, CA 90025

Kroin Architectural Complements (b)
14 Story St.
Cambridge, MA 02138

Kubota Tractor Corp. (lc)
550 W. Artesia Blvd.
Compton, CA 90020

Lasco Industries (sh)
Div. of Philips Industries Inc.
3255 E. Miraloma Ave.
Anaheim, CA 92806

Laticrete International, Inc. (p)
1 Latkrete Park N.
Bethany, CT 06525

Little Giant Pump Corp. (f)
PO Box 12010
Oklahoma City, OK 73157

Kenneth Lynch & Sons (s,sh)
PO Box 488
78 Danbury Rd.
Wilton, CT 06897

Marathon-Carey-McFall Co. (lc)
PO Box 99
Montoursville, PA 17754

Melnor Industries (lc)
1 Carol Place
Moonachie, NJ 07074

Metropolitan Ceramics (p)
1700 Gateway Blvd.
Canton, OH 44707

Mid-State Tile Co. (p)
PO Box 1777
Lexington, NC 27292

Monarch Tile Mfg. (p)
PO Box 2041
San Angelo, TX 76901

Muller Supply Co. (p)
424 S. Main St.
Lodi, CA 95240

National Tank & Pipe Co. (pl,sh)
PO Box 7
Clackamas, OR 97015

L. R. Nelson Corp. (lc)
7719 N. Pioneer Ln.
Peoria, IL 61615

NesTier (pl)
Div. of Midland-Ross Corp.
10605 Chester Rd.
Cincinnati, OH 45215

Nichols-Homeshield, Inc. (lc)
1000 N. Harvester Rd.
West Chicago, IL 60185

Thomas M. Niland Co. (f)
1309 Montana Ave.
El Paso, TX 79902

Osmose Wood Preserving (b,pl,su)
980 Ellicott
Buffalo, NY 14209

Par-Kut International, Inc. (su)
25500 Joy Blvd.
Mt. Clemens, MI 48045

Poly Growers, Inc. (sh)
Box 359
Muncy, PA 17756

Polynesian Pools, Inc. (f)
905 Brooks Ave.
Holland, MI 49423

W. H. Porter, Inc. (sh)
PO Box 1112-B
4240 N. 136th Ave.
Holland, MI 49423

Power Curbers, Inc. (p)
PO Box 1639
Salsbury, NC 28144

Rain Bird Sprinkler Mfg. Corp. (lc)
145 N. Grand Ave.
Glendora, CA 91740

Reclamare Co. (lc)
20727 Seventh Ave. S
Seattle, WA 98148

Recreation Equipment Unlimited, Inc. (at,s,sh)
PO Box 4700
Pittsburgh, PA 15206

Roman Fountains (f)
Rio Rancho Industrial Park
Box 10190
Albuquerque, NM 87184

Roper Eastern (sh)
9325 Snowden River Pkwy.
Columbia, MD 21046

Seal Reinforced Fiber Glass, Inc. (bo,f,pl)
173 Marine St.
Farmingdale, NY 11735

Sierra National (b,pl)
Cooperage, Inc.
5801 88th St.
Sacramento, CA 95828

Simplicity (lc)
Port Washington, WI 53074

Trojan Playground Equipment Mfg. Co. (b)
11 Second Ave. NE
St. Cloud, MN 56301

Universal Bath Systems (bo)
1462 E. Ninth St.
Pomona, CA 91766

Valley Metal Products, Inc. (pl)
100 Carver Ave.
Westwood, NJ 07675

Vermont Iron Stove Works (b)
PO Box 299
Waterbury, VT 05676

Western Drinking Fountains (f)
Box 47
Glen Riddle, PA 19037

Western Pulp Products (pl)
PO Box 968
Corvallis, OR 97330

Woodcutters Mfg., Inc. (lc)
Rte. 4, Box 218
Walla Walla, WA 99362

Laundry Equipment

(e) dryers, electric	(co) coin-operated
(g) dryers, gas	(c) compact
(ff) washers, front-loading	(h) hook-ups, plumbing & electrical
(tl) washers, top loading	(i) ironing boards, built-in

Admiral (e,g,tl)
Div. of Magic Chef, Inc.
1701 E. Woodfield Rd.
Schaumburg, IL 60196

Bidet USA (l)
4940 N. Ridgeway Ave.
Chicago, IL 60625

Brass-Craft Mfg. Co., Inc. (h)
700 Fisher Bldg.
Detroit, MI 48202

Dayco Corp. (h)
333 W. First St.
Dayton, OH 45402

Duramaid Industries, Inc. (e,g,fl,tl)
305 E. 46th St.
11th Floor
New York, NY 10017

Enterprise Appliance Corp. (e,g,tl)
PO Box 999
Nashville, TN 37202

Equipment Systems & Devices, Inc. (co)
2243 Bryn Mawr Ave.
Philadelphia, PA 19131

Frigidaire Co. (e,g,tl)
Div. of White Consolidated Industries, Inc.
PO Box W.C. 4900
3555 S. Kettering Blvd.
Dayton, OH 45449

Gas Energy, Inc. (g,fl,tl)
95 Montague St.
Brooklyn, NY 11201

General Electric Co. Contract Sales Div. (e,g,tl,co,c)
Appliance Park
Bldg. 6, Rm. 218
Louisville, KY 40225
See our ad page 31

Gibson Appliance Co. (e,g,fl,tl)
Gibson Appliance Ctr.
Greenville, MI 48838

Guy Gray Mfg. Co., Inc. (h)
PO Box 2287
Blandville Rd.
Paducah, KY 42001

Hotpoint (e,g,tl)
2100 Gardiner Ln.
Suite 301
Louisville, KY 40205
See our ad page 59

Iron-A-Way, Inc. (l)
220 W. Jackson
Morton, IL 61550

Kelvinator Appliance Co. (e,g,tl,c)
4248 Kalamazoo Ave. SE
Grand Rapids, MI 49508

The Maytag Co. (e,g,tl,co)
403 W. Fourth St. N
Newton, IA 50208

Mirror Stove Pipe Co. (h)
11 Britton Dr.
Bloomfield, CT 06002

Nemco Products Co. (fl)
PO Box 199
44 Tobey Rd.
Bloomfield, CT 06002

Norge Co. (e,g,fl,tl,co,c)
Div. of Magic Chef, Inc.
410 E. Maple
Herrin, IL 62948

PRODUCT CATEGORIES

Laundry Equipment

CONTINUED

Sears Roebuck & Co. (e,g,tl,co,c)
Contract Sales Div.
 Sears Tower D/732G
 Chicago, IL 60684
 See our ad page 40

Solon Automated Services, Inc. (e,g,fl,tl,co)
 74 Kilburn St.
 New Bedford, MA 02740

Speed Queen (e,g,fl,tl,co)
 Ripon, WI 54971

Symmons Industries, Inc. (h)
 31 Brooks Dr.
 Braintree, MA 02184

Temtex Products, Inc. (fl,co)
 PO Box 1184
 Nashville, TN 37202

Warwick Mfg. Corp. (e,fl,c)
 Sub. of Philco Italiana
 112 Cavalier Blvd.
 Chesapeake, VA 23323

Wascomat of America-Canada (fl,co)
 461 Doughty Blvd.
 Inwood, NY 11696

Whirlpool (e,g,tl,co,c)
 Benton Harbor, MI 49022
 See our ad page 16 & 75

White-Westinghouse (e,g,fl,tl,co,c)
 Corporate Headquarters
 930 Ft. Duquesne
 Pittsburgh, PA 15222

Lavatories

(p) pedestal	(ox) onyx—
(w) wall-mount	man-made
(d) drop-in	(pc) porcelain
(mc) molded	enamel
countertop	on cast iron
(sr) self-rimming	(ps) porcelain
(ap) acrylic; other	enamel
plastics	on steel
(f) fiber glass	(ss) stainless steel
(m) marble	(v) vitreous china
(mm) marble—	
man-made	

Agency Tile (p)
 499 Old Nyack Trpk.
 Spring Valley, NY 10977

American-Standard (p,w,d,sr,pc,ps,v)
 PO Box 2003
 New Brunswick, NJ 08903

Aqua Glass (p,w,d,mm,ox,v)
 PO Box 412
 Adamsville, IN 38310

Artesian Industries (w,mc,sr,mm,ps)
 201 E. Fifth St.
 Mansfield, OH 44901

Arundale, Inc. (d,sr,ap)
 1173 Reco Blvd.
 St. Louis, MO 63126

Baron Mfg. Co. (d,sr,ap)
 5107 N. 86th Place
 Scottsdale, AZ 85251

Benjamin Mfg. Co., Inc. (d,sr,ap)
 15324 Illinois Ave.
 Paramount, CA 90723

Bidet USA (p,w,d,mc,sr,ap,f,m)
 4940 N. Ridgeway Ave. mm,ox,pc,ps,v
 Chicago, IL 60625

Booth Plumbing Fixtures (d,sr,ps)
 PO Box 6165
 Evansville, IN 47712

Briggs (w,d,sr,ps,v)
 PO Box 22622
 1500 N. Dale Mabry
 Tampa, FL 33622

Cameo Marble (mc,mm)
 7611 National Trpk.
 Louisville, KY 40214

Commodore Products (mm,ox)
 14660 Arminta St.
 Panorama City, CA 91402

Cormarc, Inc. (p,mc,mm)
 2831 Cypress Creek Rd.
 Fort Lauderdale, FL 33309

Crane Co. (p,w,d,sr,ap,ps,v)
 Plumbing Div.
 300 Park Ave.
 New York, NY 10022

Cultured Marble, Inc. (mc,mm,ox)
 550 Fifth St.
 Struthers, OH 44471

Del Mar (mm)
 Div. of Triangle Pacific Corp.
 4255 LBJ Frwy.
 Dallas, TX 75234

Designers Tile (p,w,ps,v)
 International
 6915 S.W. 57th Ave.
 Miami, FL 33143

DuPont Co. (d,mc,sr,ap,mm)
 1007 Market St.
 Wilmington, DE 19898

Eljer Plumbingware (p,w,d,mc,sr,pc,ps)
 Wallace Murray Corp.
 Three Gateway Ctr.
 Pittsburgh, PA 15222

Elkay Mfg. Co. (w,d,sr)
 2222 Camden Ct.
 Oak Brook, IL 60521

Euro Imports, Inc. (p,v)
 325 N. Wells
 Chicago, IL 60610

Fabri Netics (mc,mm)
 420 W. 1700 S
 Salt Lake City, UT 84115

General Marble Corp. (mm,ox)
 9146 E. 9th St.
 Cucamonga, CA 91730

Gerber Plumbing Fixtures (w,d,sr,v)
 4656 Touhy
 Chicago, IL 60646

Gesmar Corp. (mc,mm,ox)
 1806 Summit Ave.
 Richmond, VA 23230

Gruber Systems (p,w,d,mc,sr,mm)
 25636 Stanford Ave.
 Valencia, CA 91355

Halux, Inc. (mc,mm)
 9280 Wellington Ln.
 Maple Grove, MN 55369

Hasco Industries (m,mm,pc,ps,ss)
 10 Park Ave.
 West Orange, NJ 07052

Hastings Tile (p,w,d,sr,m,v)
 410 Lakeville Rd.
 Lake Success, NY 11042

Heads Up, Inc. (sr)
 14452 Franklin Ave.
 Tustin, CA 92680

Jaclo, Inc. (v)
 162 Carlton Ave.
 Brooklyn, NY 11205

Just Mfg. Co. (w,d,sr)
 9233 King St.
 Franklin Park, IL 60131

Kimstock, Inc. (mc,sr,m,mm)
 2200 S. Yale St.
 Santa Ana, CA 92704

Kinzee Industries, Inc. (mm)
 259 Second St.
 Saddle Brook, NJ 07662

Kohler Co. (p,w,d,sr,pc,v)
 High St.
 Kohler, WI 53004

Kroin Architectural (w,d,sr,m,ps,v)
 Complements
 14 Story St.
 Cambridge, MA 02138

Leslie Marble L.T.D. (mc,mm)
 1122 Elm.
 Antigo, WI 54409

Life Time Faucets, Inc. (d,sr,ap)
 PO Box 171231
 Memphis, TN 38117

L/M Cultered Marble Co. (mm,ox)
 6433 W. 99th St.
 Chicago, IL 60415

Mansfield Sanitary, Inc. (w,d,sr)
 150 First St.
 Perrysville, OH 44864

Marbicast (p,mm)
 200 W. Ottawa St.
 Richwood, OH 43344

Marblcraft (p,mc,mm,ox)
 Products, Inc.
 PO Box 1063
 Nashua, NH 03061

A C Marble, Inc. (p,d,mc,mm)
 PO Box 190
 2767 Mill St.
 Ashland, KY 41101

Marble Vanities, Inc. (mm,ps)
 PO Box 12697
 Houston, TX 77017

Middlefield Corp. (sr,ap)
 PO Box 795
 15650 Madison Rd.
 Middlefield, OH 44062

Mobile Marble Co., Inc. (d,mc,mm)
 Div. of MMC Industries, Inc.
 6656 Overlook Rd.
 Mobile, AL 36618

Molded Marble Bathroom (mc,mm)
 Fixtures
 Div. of Lippert Corp.
 PO Box 219
 Menomonee Falls, WI 53051

Norris Plumbing (w,d,sr,ps,v)
 Fixtures
 PO Box 370
 Walnut, CA 91789

Orleans Marble, Inc. (mc,mm)
 5751 River Rd.
 New Orleans, LA 70123

Piazza Faucet, Inc. (d,v)
 11602 Knott Ave.
 Suite 13
 Garden Grove, CA 92641

Plastic Sales Corp. (mc,mm)
 PO Box 10055
 Station C
 Charleston, WV 25312

Polar Ware Co. (d,sr,v)
 Lake Shore Rd.
 Sheboygan, WI 53081

Rene Products (mc,mm)
 8600 Harrison Pike
 Cleves, OH 45002

Rich-Wall Custom Cabinetry (mc,mm)
 27005 Michigan Ave.
 Inkster, MI 48141

Roman Marble, Inc. (p,mc,mm,ox)
 15 Rusfield St.
 Boston, MA 02119

Romarco, Ltd. (d,mc,mm,ox)
 Box 2218
 Morganton, NC 28655

Saco Industries (mc,mm)
 325 Rte. 45
 Frankfort, IL 60423

Sandel Marble Co., Inc. (mc,mm)
 403 Midland Ave.
 Waukesha, WI 53186

Sherie Wagner (p,d,sr,m,v)
 International
 60 E. 57th St.
 New York, NY 10022

Spartan Mfg. Co. (mc,mm,ox)
 2583 University Ave.
 St. Paul, MN 55114

Taylor Industries, Inc. (mc,mm,ox)
 Anderson Rd.
 Parkerford, PA 19457

Trayco, Inc. (d,ap)
 693 S. Court St.
 Lapeer, MI 48446

Triangle Pacific Corp. (mm)
 PO Box 220100
 Dallas, TX 75222

Tri-Pac (mm)
 A Triangle Pacific Co.
 4255 LBJ Frwy.
 Dallas, TX 75234

Unarco Home Products (d,ps)
 PO Box 429
 Paris, IL 61944

Universal Bath Systems (mm,ox)
 1462 E. Ninth St.
 Pomona, CA 91766

Universal-Rundle Corp. (w,d,sr,ap,v)
 PO Box 29
 Corner of North & East Sts.
 New Castle, PA 16103

Venetian Marble Co. (p,mc,sr,mm,v)
 809 W. 77-1/2 St.
 Richfield, MN 55423

Venetian Marble of (mc,mm,ox)
 Madison
 1919 Nelson St.
 Madison, WI 53704

Verson Home Products (d,mc,sr,ps,v)
 PO Box 15828
 Dallas, TX 75215

Wildon Industries, Inc. (mc,mm,ox)
 PO Box 176
 Mt. Bethel, PA 18343

Williams Co. (mc,mm)
 Div. of Leigh Products
 1536 Grant St.
 Elkhart, IN 46514

Wood Products Co. (mc,mm)
 PO Box 15146
 Sacramento, CA 95813

Light Sources

(f) fluorescent	(mh) metal halide
(i) incandescent	(s) sodium vapor
(m) mercury vapor	

Ainsley Lamps Co. (i)
 1099 Flushing Ave.
 Brooklyn, NY 11237

Architectural (f,i)
 Supplements, Inc.
 341-A E. 62nd St.
 New York, NY 10021

Conserv-Energy Lighting (f)
 Products, Inc.
 2626 Lacy St.
 Los Angeles, CA 90031

Con-Serv, Inc. (f)
 7745 Reinhold Dr.
 Cincinnati, OH 45237

Day-Brite Lighting (f,i,m,mh,s)
 Div. of Emerson Electric Co.
 1015 S. Green St.
 Tupelo, MS 38801

Devoe Systems (f,mh,s)
 800 Eastern Ave.
 Carlstadt, NJ 07072

Duray Fluorescent (f,m,mh,s)
 Mfg. Co.
 2050 W. Balmoral Ave.
 Chicago, IL 60625

Duro-Lite Lamps, Inc. (f,i,m)
 17-10 Willow St.
 Fair Lawn, NJ 07410

Duro Test Corp. (f,i,m,mh)
 2321 Kennedy Blvd.
 North Bergen, NJ 07047

General Electric Co. Lamp Marketing Dept. (f,i,m,mh)
Nela Park #4022
Cleveland, OH 44112
See our ad page 31

GTE Products Corp. (f,i,m,mh,s)
100 Endicott St.
Danvers, MA 01923

Hanover Lantern (i,m,mh,s)
470 High St.
Hanover, PA 17331
See our ad page 76

Idaho Wood Industries, Inc. (f,i,s)
PO Box 488
Sandpoint, ID 83864

George Kovacs Lighting (i)
24 W. 40th St.
New York, NY 10018

Lighting Products Division (m,mh,s)
Div. of McGraw-Edison Co.
PO Box 1205
Racine, WI 53405

Lighting Security Products (s)
PO Box 726
4658 Old Peachtree Rd.
Norcross, GA 30071

Magnaray International (f)
PO Box 990
Bradenton, FL 33506

Melolite Industries, Ltd. (i)
180 E. Second St.
Mineola, NY 11501

Norleco (f,i,m,mh,s)
Hightstown, NJ 08520

Perkasie Industries Corp. (f)
50 E. Spruce St.
Perkasie, PA 18944

Progress Lighting (i)
PO Box 12701
Philadelphia, PA 19134

Rangaire Corp. (f)
PO Box 177
Cleburne, TX 76031

Sea Gull Lighting (f,i)
Products, Inc.
25th & Wharton Sts.
Philadelphia, PA 19145

Swiveler Co., Inc. (f,i,m)
33 Rte. 304
Nanuet, NY 10954

Tsao Design, Inc. (f,i)
31 Grove St.
New Canaan, CT 06340

Verd-A-Ray (f,i,m,s)
615 Front St.
Toledo, OH 43605

Vistalite (i)
Div. of Eco Electric Mfg. Co.
PO Box 67
445 W. 26th St.
Hialeah, FL 33010

Westinghouse Corp. (f,i,m,mh,s)
Lamp Commercial Div.
1 Westinghouse Plaza
Bloomfield, NJ 07003

Lighting—Indoor

(r) ceiling fixtures, recessed	(e) emergency (pl) pendant
(s) ceiling fixtures, surface-mounted	(t) track lighting
(c) chandeliers	(w) wall-mount

Ainsley Lamps Co. (c,w)
1099 Flushing Ave.
Brooklyn, NY 11237

American Lantern Co. (s,c,pl,w)
Box 5688
El Monte, CA 91734

Architectural (s,pl)
Supplements, Inc.
341-A E. 62nd St.
New York, NY 10021

Armstrong World Industries, Inc. (r)
PO Box 3001
Lancaster, PA 17604
See our ad Cover II & page 1

Atelier International, Ltd. (s,w)
595 Madison Ave.
6th Fl.
New York, NY 10022

Atlas Lighting (s,c,w)
20200 S. Normandie Ave.
Torrance, CA 90503

Avanti Lighting (s,c,pl,w)
180 E. Second St.
Mineola, NY 11501

Baldwin Hardware Mfg. Corp. (w)
841 Wyomissing Blvd.
Reading, PA 19603

Brite-Lite Lamps Corp. (r,s,c,w)
80-39th St.
Brooklyn, NY 11232

Cado/Royal System, Inc. (t)
155 Helen St.
South Plainsfield, NJ 07080

Celotex Corp. (r,s)
1500 N. Dale Mabry
Tampa, FL 33607

Champion (r,s,c,pl,w)
Lighting Co., Inc.
450 W. 28th St.
Hialeah, FL 33010

Conserv-Energy Lighting (r,s,e,w)
Products, Inc.
2626 Lacy St.
Los Angeles, CA 90031

Conwed Corp. (r)
PO Box 43237
St. Paul, MN 55164

Corbett Lighting, Inc. (s,c,w)
2955 Anode Ln.
Dallas, TX 75220

Day-Brite Lighting (r,s,e,w)
Div. of Emerson Electric Co.
1015 S. Green St.
Tupelo, MS 38801

Dayton Electric Mfg. Co. (r,s,w)
5959 W. Howard St.
Chicago, IL 60648

Designer's View (r,s,w)
Cal-Mar Ind.
550 N.W. Sixth Ave.
Miami, FL 33136

Devoe Systems (r,s,pl,w)
800 Eastern Ave.
Carlstadt, NJ 07072

Dowling Co., Inc. (r,s,c,e,t,w)
1801 Princess Anne St.
Fredericksburg, VA 22401

Duray Fluorescent Mfg. Co. (r,s,e,w)
2050 W. Balmoral Ave.
Chicago, IL 60625

Duro Test Corp. (s)
2321 Kennedy Blvd.
North Bergen, NJ 07047

Eagle Electric Mfg. Co., Inc. (w)
45-31 Court Sq.
Long Island City, NY 11101

EJS Lighting Corp. (s,c,e,w)
2060 E. Via Acado
Compton, CA 90220

Euro Imports, Inc. (r,c,w)
325 N. Wells
Chicago, IL 60610

Exide Electronics Corp. (e)
Div. of ESB, Inc.
39 Teed Dr.
Randolph, MA 02368

The Feldman Co. (s,c,pl)
612 S. Wall St.
Los Angeles, CA 90014

General Electric Co. Lamp Marketing Dept. (r,s,e,w)
Nela Park #4022
Cleveland, OH 44112
See our ad page 31

General Electric Co. Lighting Systems Dept. (r,s,e,w)
Hendersonville, NC 28739
See our ad page 31

Greene Lighting (r,s,c,t,w)
Fixtures, Inc.
1059 Third Ave.
New York, NY 10021

GTE Products Corp. (r,s)
100 Endicott St.
Danvers, MA 01923

Habitat (s,pl,w)
Div. of Architectural
Supplements, Inc.
150 E. 58th St.
New York, NY 10022

Hadco (s,c)
Div. of Craftlite, Inc.
PO Box 128
100 Craftway
Littlestown, PA 17340

Halo Lighting (r,s,c,e,t,w)
Div. of McGraw-Edison Co.
400 Busse Rd.
Elk Grove Village, IL 60007

Hanover Lantern (s,c,e,pl,w)
470 High St.
Hanover, PA 17331
See our ad page 76

Hoffman Products, Inc. (s,c,w)
470 High St.
Hanover, PA 17331

Home-Vue Lighting (r,s,e,pl,w)
Div. of Lithonia Lighting
PO Box A
Conyers, GA 30207

Idaho Wood (s,c,pl,w)
Industries, Inc.
PO Box 488
Sandpoint, ID 83864

Jensen (w)
1946 E. 46 St.
Los Angeles, CA 90058

Keene Corp. (r,s,e,w)
Lighting Div.
2345 Vauxhall Rd.
Union, NJ 07083

Kent Co. (w)
Sub. of Kidde & Co., Inc.
Grandview Ave.
Bellevue, KY 41073

Kingston (r,s,pl,t,w)
Industrial Corp.
205 Lexington Ave.
New York, NY 10016

Koch & Lowy, Inc. (s,c,pl,t,w)
21-24 39th Ave.
Long Island City, NY 11101

George Kovacs Lighting (s,w)
24 W. 40th St.
New York, NY 10018

LaSalle-Deitch Co., Inc. (r,s,c,pl,t,w)
Div. of North American Philips
640 Industrial Pkwy.
Elkhart, IN 46514

Laurel Lamp Mfg. Co. (c,w)
200 Lexington Ave.
New York, NY 10016

Lavery & Co., Inc. (s,c,w)
15749 Strathern
Van Nuys, CA 91406

Light Concepts (s,pl,w)
Div. of Lithonia Lighting
Box A
Conyers, GA 30207

Lighting Products Division (s)
Div. of McGraw-Edison Co.
PO Box 1205
Racine, WI 53405

Lighting Products, Inc. (r,s,e)
1549 Park Ave. W
Highland Park, IL 60035

Lighting Security Products (s,pl,w)
PO Box 726
4658 Old Peachtree Rd.
Norcross, GA 30071

Lightoller, Inc. (r,s,c,t,w)
346 Claremont Ave.
Jersey City, NJ 07305

Lithonia Lighting (s,c,e,pl,t,w)
PO Box A
Conyers, GA 30207

London Lamps (c,w)
2651 Manhattan Beach Blvd.
Redondo Beach, CA 90278

Luxo Lamp Co. (r,w)
Monument Park
Port Chester, NY 10573

Magnaray International (s,w)
PO Box 990
Bradenton, FL 33506

Markstone Mfg. Co. (r,s,t,w)
1240 N. Homan Ave.
Chicago, IL 60651

Melolite Industries, (s,c,pl,t,w)
Ltd.
180 E. Second St.
Mineola, NY 11501

Metropolitan Lighting (r,s,c,t,w)
Fixture Co.
1010 Third Ave.
New York, NY 10021

Miami-Carey (s,w)
203 Garver Rd.
Monroe, OH 45050

Howard Miller Clock Co. (s,w)
Zealand, MI 49464

Monarch Metal Products (w)
1901 Estes Ave.
Elk Grove Village, IL 60007

Neo-Ray Lighting Systems (r,s,c)
537 Johnson Ave.
Brooklyn, NY 11237

Nutone (r,s,t,w)
Div. of Scovill, Inc.
Madison & Red Bank Rds.
Cincinnati, OH 45227

Omega Lighting Co. (r,s,c,e,t,w)
Div. of Emerson Electric
270 Long Island Expwy.
Melville, NY 11746

Panasonic Co. (e)
1 Panasonic Way
Secaucus, NJ 07094

Perkasie Industries Corp. (r,s)
50 E. Spruce St.
Perkasie, PA 18944

Norman Perry (s,c)
Div. of Erwin-Lambeth, Inc.
501 W. Green Dr.
High Point, NC 27260

Phil-Mar Corp. (s,c)
1100 E. 222nd St.
Cleveland, OH 44117

Progress Lighting (r,s,c,e,pl,t,w)
PO Box 12701
Philadelphia, PA 19134

Rangaire Corp. (r,s,e)
PO Box 177
Cleburne, TX 76031

Rehau Plastics, Inc. (t)
3 North St.
Waldwick, NJ 07463

Remcraft Lighting Products (s,t,w)
Div. of Robboy Electric Mfg. Co.
4565 N.W. 37th Ave.
Miami, FL 33142

PRODUCT CATEGORIES

Lighting—Indoor

CONTINUED

Residential Products Co. (s,w)
PO Box 1938
Ann Arbor, MI 48106

Roxter Corp. (s,t,w)
10-11 40th Ave.
Long Island City, NY 11101

Sea Gull Lighting (s,c,pl,t,w)
Products, Inc.
25th & Wharton Sts.
Philadelphia, PA 19145

Sherie Wagner International (s,c,w)
60 E. 57th St.
New York, NY 10022

Sim-Kar Lighting (r,s,pl,w)
Fixture Co.
601 E. Cayuga St.
Philadelphia, PA 19120

Sunset Cosco, Inc. (s,c,pl,w)
6000 E. Slanson Ave.
City of Commerce, CA 90040

Swivelier Co., Inc. (r,s,e,t,w)
33 Rte. 304
Nanuet, NY 10954

Teledyne Big Beam (r,s,e,w)
290 E. Prairie St.
Crystal Lake, IL 60014

Thomas Industries, Inc. (s,c,e,t,w)
PO Box 35120
207 E. Broadway
Louisville, KY 40232

Tork, Inc. (e)
1 Grove St.
Mt. Vernon, NY 10550

Triangle Home (s,c,w)
Products, Inc.
945 E. 93rd St.
Chicago, IL 60619

Trimblehouse Corp. (s,c,pl,w)
PO Box 726
4658 Old Peachtree Rd.
Norcross, GA 30091

Tsao Design, Inc. (s,c,pl,w)
31 Grove St.
New Canaan, CT 06340

Venini, Ltd. (s,c,w)
169 E. 61st St.
New York, NY 10021

Verd-A-Ray (r,s,e,w)
615 Front St.
Toledo, OH 43605

Victor Mfg. Co. (c,pl,w)
1045 Terminal Way
San Carlos, CA 94070

Vistalite (r,s,t)
Div. of Eco Electric Mfg. Co.
PO Box 67
445 W. 26th St.
Hialeah, FL 33010

Wasley Lighting, Inc. (s,c,w)
Plains Rd.
Essex, CT 06417

Westinghouse Electric Corp. (r,s)
Lighting Div.
PO Box 824
Vicksburg, MS 39180

Williams Co. (w)
Div. of Leigh Products
1536 Grant St.
Elkhart, IN 46514

Yorklite Electronic Products (e)
Div. of Wide-Lite
PO Box 606
San Marcos, TX 78666

Lighting—Outdoor

(g) ground (w) wall-mount
(p) post-mount (vp) vandal-proof
(s) street

American Lantern Co. (p,w)
Box 5688
El Monte, CA 91734

Architectural (w)
Supplements, Inc.
341-A E. 62nd St.
New York, NY 10021

Atlas Lighting (p,w)
20200 S. Normandie Ave.
Torrance, CA 90503

Cable Electric Products (g,w)
PO Box 6767
Providence, RI 02940

Champion (g,p,s,w,vp)
Lighting Co., Inc.
450 W. 28th St.
Hialeah, FL 33010

Columbia Cascade Timber Co. (p,w)
1975 S.W. Fifth Ave.
Portland, OR 97201

Conserv-Energy Lighting (g,p,s,w,vp)
Products, Inc.
2626 Lacy St.
Los Angeles, CA 90031

Corbett Lighting, Inc. (p,w)
2955 Anode Ln.
Dallas, TX 75220

Crouse-Hinds Co. (g,p,s,w)
PO Box 4999
Syracuse, NY 13221

Dayton Electric Mfg. Co. (g,p,w)
5959 W. Howard St.
Chicago, IL 60648

Designer's View (p,w)
Cai-Mar Ind.
550 N.W. Sixth Ave.
Miami, FL 33136

Devoe Systems (g,p,w)
800 Eastern Ave.
Carlstadt, NJ 07072

Dowling Co., Inc. (g,p,s,w)
1801 Princess Anne St.
Fredericksburg, VA 22401

Duray Fluorescent Mfg. Co. (p,w)
2050 W. Balmoral Ave.
Chicago, IL 60625

Duro Test Corp. (p,w)
2321 Kennedy Blvd.
North Bergen, NJ 07047

Eagle Electric Mfg. Co., Inc. (g,w)
45-31 Court Sq.
Long Island City, NY 11101

EJS Lighting Corp. (g,p,w)
2060 E. Via Acado
Compton, CA 90220

Elsco Lighting Products (g,p,s,w,vp)
PO Box 8946
Stockton, CA 95208

The Feldman Co. (p,w)
612 S. Wall St.
Los Angeles, CA 90014

General Electric Co. (g,p,s,w,vp)
Lamp Marketing Dept.
Nela Park #4022
Cleveland, OH 44112
See our ad page 31

General Electric Co. (g,p,s,w)
Lighting Systems Dept.
Hendersonville, NC 28739
See our ad page 31

Greene Lighting (g,p,s,w)
Fixtures, Inc.
1059 Third Ave.
New York, NY 10021

GTE Products Corp. (g,p,s,w)
100 Endicott St.
Danvers, MA 01923

Habitat (p,w)
Div. of Architectural
Supplements, Inc.
150 E. 58th St.
New York, NY 10022

Hadco (p,s,w)
Div. of Craftlite, Inc.
PO Box 128
100 Craftway
Littlestown, PA 17340

Halo Lighting (p,w)
Div. of McGraw-Edison Co.
400 Busse Rd.
Elk Grove Village, IL 60007

Hanover Lantern (g,p,s,w,vp)
470 High St.
Hanover, PA 17331
See our ad page 76

Hoffman Products, Inc. (g,p,s,w)
470 High St.
Hanover, PA 17331

Home-View Lighting (g,p,s,w)
Div. of Lithonia Lighting
PO Box A
Conyers, GA 30207

Idaho Wood (g,p,s,w)
Industries, Inc.
PO Box 488
Sandpoint, ID 83864

Keene Corp. (g,p,s,w)
Lighting Div.
2345 Vauxhall Rd.
Union, NJ 07083

Kingston Industrial Corp. (g,p,w,vp)
205 Lexington Ave.
New York, NY 10016

LaSalle-Deitch Co., Inc. (g,p,w)
Div. of North American Philips
640 Industrial Pkwy.
Elkhart, IN 46514

Lavery & Co., Inc. (w)
15749 Strathern
Van Nuys, CA 91406

Lighting Products Division (p,s,w)
Div. of McGraw-Edison Co.
PO Box 1205
Racine, WI 53405

Lighting Security (g,p,s,w,vp)
Products
PO Box 726
4658 Old Peachtree Rd.
Norcross, GA 30071

Lightolier, Inc. (g,p,s,w)
346 Claremont Ave.
Jersey City, NJ 07305

Lithonia Lighting (g,p,s,w,vp)
PO Box A
Conyers, GA 30207

Little Giant Pump Corp. (g,p)
PO Box 12010
Oklahoma City, OK 73157

Kenneth Lynch & Sons (p)
PO Box 488
78 Danbury Rd.
Wilton, CT 06897

Magnaray International (g,p,s,w,vp)
PO Box 990
Bradenton, FL 33506

Markstone Mfg. Co. (p,w)
1240 N. Homan Ave.
Chicago, IL 60651

McPhilben Lighting Co. (g,p,s,w)
Div. of Emerson Electric
270 Long Island Expwy.
Melville, NY 11746

Metropolitan Lighting (g,p,w)
Fixture Co.
1010 Third Ave.
New York, NY 10021

Moldcast Lighting (p,s,w)
I-80 at Maple Ave.
Pine Brook, NJ 07058

Mulberry Metal Products, Inc. (g,w)
PO Box 443
2199 Stanley Ter.
Union, NJ 07083

Thomas M. Niland Co. (g,p)
1309 Montana Ave.
El Paso, TX 79902

Norleco (g,p,s,w,vp)
Hightstown, NJ 08520

Nutone (w,vp)
Div. of Scovill, Inc.
Madison & Red Bank Rds.
Cincinnati, OH 45227

Progress Lighting (g,p,w,vp)
PO Box 12701
Philadelphia, PA 19134

Red Dot (g,p,s,w)
Div. of L.E. Mason Co.
98 Business St.
Hyde Park, MA 02136

Remcraft Lighting Products (w)
Div. of Robby Electric Mfg. Co.
4565 N.W. 37th Ave.
Miami, FL 33142

Residential Products Co. (w)
PO Box 1938
Ann Arbor, MI 48106

Sea Gull Lighting (p,w)
Products, Inc.
25th & Wharton Sts.
Philadelphia, PA 19145

Sheffield Plastics, Inc. (vp)
Salisbury Rd.
Sheffield, MA 01257

Silver Top Mfg. Co. (p)
1040 Pulaski Hwy.
White Marsh, MD 21162

Sim-Kar Lighting (p,w,vp)
Fixture Co.
601 E. Cayuga St.
Philadelphia, PA 19120

Slater Electric, Inc. (g)
45 Sea Cliff Ave.
Glen Cove, NY 11542

J. H. Spaulding (g,p,s,w)
3732 Durr St.
Cincinnati, OH 45223

Square D Co. (g,p,w)
Bell Electrical Products
Sixth & Minor Sts.
Emmaus, PA 18049

Swivelier Co., Inc. (w)
33 Rte. 304
Nanuet, NY 10954

Thomas Industries, Inc. (p,w)
PO Box 35120
207 E. Broadway
Louisville, KY 40232

Triangle Home (g,p,w)
Products, Inc.
945 E. 93rd St.
Chicago, IL 60619

Trimblehouse Corp. (g,p,s,w,vp)
PO Box 726
4658 Old Peachtree Rd.
Norcross, GA 30091

Verd-A-Ray (g,p,s,w)
615 Front St.
Toledo, OH 43605

Victor Mfg. Co. (p,s,w)
1045 Terminal Way
San Carlos, CA 94070

Wasley Lighting, Inc. (p,w)
Plains Rd.
Essex, CT 06417

Westinghouse Electric Corp. (g,p,s,w,vp)
Electric Corp.
Lighting Div.
PO Box 824
Vicksburg, MS 39180

Lighting—Sports

Devoe Systems
800 Eastern Ave.
Carlstadt, NJ 07072

ElSCO Lighting Products
PO Box 8946
Stockton, CA 95208

**General Electric Co.
Lamp Marketing Dept.**
Nela Park #4022
Cleveland, OH 44112
See our ad page 31

Lighting Products Division
Div. of McGraw-Edison Co.
PO Box 1205
Racine, WI 53405

Lithonia Lighting
PO Box A
Conyers, GA 30207

Magnaray International
PO Box 990
Bradenton, FL 33506

Norleco
Hightstown, NJ 08520

Red Dot
Div. of L.E. Mason Co.
98 Business St.
Hyde Park, MA 02136

J. H. Spaulding
3732 Dirr St.
Cincinnati, OH 45223

Trimblehouse Corp.
PO Box 726
4658 Old Peachtree Rd.
Norcross, GA 30091

Westinghouse Electric Corp.
Lighting Div.
PO Box 824
Vicksburg, MS 39180

Locks & Locksets

(pd) patio door locks
(h) handsets
(l) locksets
(s) security locks
(w) window locks

Acme General Corp.
300 E. Arrow Hwy.
San Dimas, CA 91773

ADT Security Systems
1 World Trade Ctr.
92nd Fl.
New York, NY 10048

Advanced Affiliates, Inc.
96-12 43rd Ave.
Corona, NY 11368

Ajax Hardware Corp.
PO Box 1227
825 S. Ajax Ave.
City of Industry, CA 91747

Amerock Corp.
4000 Auburn St.
Rockford, IL 61101

Arrow Lock Corp.
4900 Glenwood Rd.
Brooklyn, NY 11234

Baldwin Hardware Mfg. Corp.
841 Wyomissing Blvd.
Reading, PA 19603

Belwith International
7600 Industry Ave.
Pica Rivera, CA 90660

Best Lock Corp.
PO Box 50444
Indianapolis, IN 46206

Blaine Window Hardware, Inc.
1919 Blaine Dr.
Suite H-D
Hagerstown, MD 21740

Caradco Sub. of Bendix Forest Products Corp.
PO Box 920
Rantoul, IL 61866

Corbin Hardware Div. of Emhart Industries
Berlin, CT 06037

Custom Hardware
1249 S. Shelby St.
Louisville, KY 40203

Dexter Lock
1601 Madison Ave. SE
Grand Rapids, MI 49502

Dialoc Co.
Hwy. 30 E
Denison, IA 51442

Equipment Systems & Devices, Inc.
2243 Bryn Mawr Ave.
Philadelphia, PA 19131

Essex Transducers Corp.
United Technologies Corp.
1130 Mark Ave.
Carpinteria, CA 93013

Falcon Lock Co.
4100 Ardmore Ave.
South Gate, CA 90280

Fichet, Inc.
PO Box 92
Halesite, NY 11743

Gold Coast Paneling
PO Box 458
Plymouth, IN 46563

Harloc Products Corp.
135 Wood St.
West Haven, CT 06516

Ideal Security Hardware Corp.
215 E. Ninth St.
St. Paul, MN 55101

Ives Div. of Leigh Products, Inc.
50 Ives Place
New Haven, CT 06508

JB Tile Co.
PO Box 15217
Salt Lake City, UT 84115

Kwikset Div. of Emhart Industries, Inc.
516 Santa Ana St.
Anaheim, CA 92803

Latch-Gard Div. of Airflo Co., Inc.
PO Box 1285
Elkhart, IN 46515

Liberty Hardware Mfg. Corp.
44-39 Purves St.
Long Island City, NY 11101

Lustre Line Products Co.
Richmond & Norris St.
Philadelphia, PA 19125

Medeco Security Locks, Inc.
PO Box 1075
Salem, VA 24153

A. C. Meneses & Co.
PO Box 3695
Van Nuys, CA 91407

Mul-T-Lock Corp.
1 Bush Plaza
Brooklyn, NY 11232

Murphy Hinge Co.
897 Willis Ave.
Alburtson, NY 11507

National Lock Hardware Div. of K.C.I.
1902 Seventh St.
Rockford, IL 61101

Nei-Tech Development, Inc.
2045 N.E. Union
Portland, OR 97212

New England Lock & Hardware
46 Chestnut St.
South Norwalk, CT 06856

S. Parker Hardware Mfg. 27 Ludlow St.
New York, NY 10002

Preso-Matic Lock Co., Inc. 3048 Industrial 33rd St.
Ft. Pierce, FL 33450

Republic Builders Products Corp. PO Box 508
McKenzie, TN 38201

Russwin Div. of Emhart Industries, Inc. 225 Episcopal Rd.
Berlin, CT 06037

Safe Hardware Corp. 225 Episcopal Road
Berlin, CT 06037

Sargent & Co. 100 Sargent Dr.
New Haven, CT 06511

S B Manufacturing Co., Ltd. 11320 Watertown Plank Rd.
Milwaukee, WI 53226

Schlage Lock Co. 2401 Bayshore Blvd.
San Francisco, CA 94134

Schlegel Corp. PO Box 23113
400 East Ave.
Rochester, NY 14692

Simplex Security 10 Front St.
Collinsville, CT 06022

Stanley Hardware Div. of The Stanley Works
195 Lake St.
New Britain, CT 06050

John Sterling Corp. 11600 Sterling Pkwy.
Richmond, IL 60071

Teledyne Water Pk 1730 E. Prospect St.
Ft. Collins, CO 80521

Thunander & Son Inc. PO Box 1166
1923 Markel Ave.
Elkhart, IN 46515

United Technologies 1130 Mark Ave.
Carpinteria, CA 93013

Valli & Colombo (USA), Inc. 1540 Highland Ave.
Duarte, CA 91010

VSI Hardware Industries 12930 Bradley Ave.
Sylmar, CA 91342

Weiser Lock Div. of Norris Industries
4100 Ardmore Ave.
South Gate, CA 90280

Weslock 13344 S. Main St.
Los Angeles, CA 90061

Yale Lock & Hardware PO Box 25288
Charlotte, NC 28212

J. Zeluck, Inc. 2-12 Preston Ct.
Brooklyn, NY 11234

Anderson Forest Products Box 575
Owens St.
Bingham, ME 04920

Arcata Redwood PO Box 218
Arcata, CA 95521

Bangkok Industries 4562 Worth St.
Philadelphia, PA 19124

Bendix Mouldings, Inc. 235 Pegasus Ave.
Northvale, NJ 07647

Bohemia, Inc. PO Box 1819
Eugene, OR 97440

Boise Cascade Corp. Timber & Wood Products Group
PO Box 2885
Portland, OR 97208

Brand S. Corp. PO Box 1087
Corvallis, OR 97330

Champion International Corp. 1 Champion Plaza
Stamford, CT 06921

Chicago Mercantile Exchange 444 W. Jackson Blvd.
Chicago, IL 60606

Collins Pine Co. Box 796
Chester, CA 96020

Columbia Cascade Timber Co. 1975 S.W. Fifth Ave.
Portland, OR 97201

Comtex Industries, Inc. 1666 Kennedy Causeway
Suite 503
Miami Beach, FL 33141

Conway Corp. 395 54th St. SW
Wyoming, MI 49508

Covington Bros. Technology 2451 E. Orangethorpe Ave.
Fullerton, CA 92631

Cumberland Woodcraft Co. 2500 Walnut Bottom Rd.
Carlisle, PA 17013

Diamond K Co., Inc. 130 Buckland Rd.
South Windsor, CT 06074

Dorris Lumber & Moulding 2600 Redding Ave.
Sacramento, CA 95812

Duke City Lumber Co., Inc. PO Box 25807
Albuquerque, NM 87125

Elliott Lumber & Millwork 640 E. Fairchild St.
Danville, IL 61832

The Flintkote Co. 580 Decker Dr.
Irving, TX 75062

Georgia Pacific Corp. 900 S.W. Fifth Ave.
Portland, OR 97204

Graser Lumber Sales Co. 3540 Martens St.
Franklin Park, IL 60131

Kellner Industries, Inc. PO Box 12033
Fresno, CA 93776

Kirby Forest Industries, Inc. Box 1514
Houston, TX 77001

Koppers Co., Inc. 1900 Koppers Bldg.
Pittsburgh, PA 15219

Lantz Enterprises 1373 Howell Dr.
Newark, OH 43055

American Forest Products Co. PO Box 3498
2740 Hyde St.
San Francisco, CA 94109

(df) dimension/ (g) glue-laminated framing (s) studs (f) finish

(df) dimension/ (g) glue-laminated framing (s) studs (f) finish

(df) dimension/ (g) glue-laminated framing (s) studs (f) finish

(df) dimension/ (g) glue-laminated framing (s) studs (f) finish

(df) dimension/ (g) glue-laminated framing (s) studs (f) finish

(df) dimension/ (g) glue-laminated framing (s) studs (f) finish

(df) dimension/ (g) glue-laminated framing (s) studs (f) finish

(df) dimension/ (g) glue-laminated framing (s) studs (f) finish

(df) dimension/ (g) glue-laminated framing (s) studs (f) finish

(df) dimension/ (g) glue-laminated framing (s) studs (f) finish

(df) dimension/ (g) glue-laminated framing (s) studs (f) finish

(df) dimension/ (g) glue-laminated framing (s) studs (f) finish

(df) dimension/ (g) glue-laminated framing (s) studs (f) finish

(df) dimension/ (g) glue-laminated framing (s) studs (f) finish

(df) dimension/ (g) glue-laminated framing (s) studs (f) finish

(df) dimension/ (g) glue-laminated framing (s) studs (f) finish

(df) dimension/ (g) glue-laminated framing (s) studs (f) finish

(df) dimension/ (g) glue-laminated framing (s) studs (f) finish

(df) dimension/ (g) glue-laminated framing (s) studs (f) finish

(df) dimension/ (g) glue-laminated framing (s) studs (f) finish

(df) dimension/ (g) glue-laminated framing (s) studs (f) finish

(df) dimension/ (g) glue-laminated framing (s) studs (f) finish

(df) dimension/ (g) glue-laminated framing (s) studs (f) finish

(df) dimension/ (g) glue-laminated framing (s) studs (f) finish

(df) dimension/ (g) glue-laminated framing (s) studs (f) finish

(df) dimension/ (g) glue-laminated framing (s) studs (f) finish

(df) dimension/ (g) glue-laminated framing (s) studs (f) finish

(df) dimension/ (g) glue-laminated framing (s) studs (f) finish

(df) dimension/ (g) glue-laminated framing (s) studs (f) finish

(df) dimension/ (g) glue-laminated framing (s) studs (f) finish

(df) dimension/ (g) glue-laminated framing (s) studs (f) finish

(df) dimension/ (g) glue-laminated framing (s) studs (f) finish

(df) dimension/ (g) glue-laminated framing (s) studs (f) finish

(df) dimension/ (g) glue-laminated framing (s) studs (f) finish

(df) dimension/ (g) glue-laminated framing (s) studs (f) finish

(df) dimension/ (g) glue-laminated framing (s) studs (f) finish

(df) dimension/ (g) glue-laminated framing (s) studs (f) finish

(df) dimension/ (g) glue-laminated framing (s) studs (f) finish

(df) dimension/ (g) glue-laminated framing (s) studs (f) finish

(df) dimension/ (g) glue-laminated framing (s) studs (f) finish

(df) dimension/ (g) glue-laminated framing (s) studs (f) finish

(df) dimension/ (g) glue-laminated framing (s) studs (f) finish

(df) dimension/ (g) glue-laminated framing (s) studs (f) finish

(df) dimension/ (g) glue-laminated framing (s) studs (f) finish

(df) dimension/ (g) glue-laminated framing (s) studs (f) finish

(df) dimension/ (g) glue-laminated framing (s) studs (f) finish

(df) dimension/ (g) glue-laminated framing (s) studs (f) finish

(df) dimension/ (g) glue-laminated framing (s) studs (f) finish

(df) dimension/ (g) glue-laminated framing (s) studs (f) finish

(df) dimension/ (g) glue-laminated framing (s) studs (f) finish

(df) dimension/ (g) glue-laminated framing (s) studs (f) finish

(df) dimension/ (g) glue-laminated framing (s) studs (f) finish

(df) dimension/ (g) glue-laminated framing (s) studs (f) finish

(df) dimension/ (g) glue-laminated framing (s) studs (f) finish

(df) dimension/ (g) glue-laminated framing (s) studs (f) finish

(df) dimension/ (g) glue-laminated framing (s) studs (f) finish

(df) dimension/ (g) glue-laminated framing (s) studs (f) finish

(df) dimension/ (g) glue-laminated framing (s) studs (f) finish

(df) dimension/ (g) glue-laminated framing (s) studs (f) finish

(df) dimension/ (g) glue-laminated framing (s) studs (f) finish

(df) dimension/ (g) glue-laminated framing (s) studs (f) finish

(df) dimension/ (g) glue-laminated framing (s) studs (f) finish

(df) dimension/ (g) glue-laminated framing (s) studs (f) finish

(df) dimension/ (g) glue-laminated framing (s) studs (f) finish

(df) dimension/ (g) glue-laminated framing (s) studs (f) finish

(df) dimension/ (g) glue-laminated framing (s) studs (f) finish

(df) dimension/ (g) glue-laminated framing (s) studs (f) finish

(df) dimension/ (g) glue-laminated framing (s) studs (f) finish

(df) dimension/ (g) glue-laminated framing (s) studs (f) finish

(df) dimension/ (g) glue-laminated framing (s) studs (f) finish

(df) dimension/ (g) glue-laminated framing (s) studs (f) finish

(df) dimension/ (g) glue-laminated framing (s) studs (f) finish

(df) dimension/ (g) glue-laminated framing (s) studs (f) finish

(df) dimension/ (g) glue-laminated framing (s) studs (f) finish

(df) dimension/ (g) glue-laminated framing (s) studs (f) finish

(df) dimension/ (g) glue-laminated framing (s) studs (f) finish

(df) dimension/ (g) glue-laminated framing (s) studs (f) finish

(df) dimension/ (g) glue-laminated framing (s) studs (f) finish

(df) dimension/ (g) glue-laminated framing (s) studs (f) finish

(df) dimension/ (g) glue-laminated framing (s) studs (f) finish

(df) dimension/ (g) glue-laminated framing (s) studs (f) finish

(df) dimension/ (g) glue-laminated framing (s) studs (f) finish

(df) dimension/ (g) glue-laminated framing (s) studs (f) finish

(df) dimension/ (g) glue-laminated framing (s) studs (f) finish

(df) dimension/ (g) glue-laminated framing (s) studs (f) finish

(df) dimension/ (g) glue-laminated framing (s) studs (f) finish

(df) dimension/ (g) glue-laminated framing (s) studs (f) finish

(df) dimension/ (g) glue-laminated framing (s) studs (f) finish

(df) dimension/ (g) glue-laminated framing (s) studs (f) finish

(df) dimension/ (g) glue-laminated framing (s) studs (f) finish

(df) dimension/ (g) glue-laminated framing (s) studs (f) finish

(df) dimension/ (g) glue-laminated framing (s) studs (f) finish

(df) dimension/ (g) glue-laminated framing (s) studs (f) finish

(df) dimension/ (g) glue-laminated framing (s) studs (f) finish

(df) dimension/ (g) glue-laminated framing (s) studs (f) finish

(df) dimension/ (g) glue-laminated framing (s) studs (f) finish

(df) dimension/ (g) glue-laminated framing (s) studs (f) finish

(df) dimension/ (g) glue-laminated framing (s) studs (f) finish

(df) dimension/ (g) glue-laminated framing (s) studs (f) finish

(df) dimension/ (g) glue-laminated framing (s) studs (f) finish

(df) dimension/ (g) glue-laminated framing (s) studs (f) finish

(df) dimension/ (g) glue-laminated framing (s) studs (f) finish

(df) dimension/ (g) glue-laminated framing (s) studs (f) finish

PRODUCT CATEGORIES

Lumber

CONTINUED

Louisiana-Pacific Corp. (df,f,s)
1300 S.W. Fifth Ave.
Portland, OR 97201

Manville Forest Products Corp. (s)
PO Box 488
West Monroe, LA 71291

Masonite Corp. (df,f,s)
Corporate Headquarters
29 N. Wacker Dr.
Chicago, IL 60606

Northwood Mills, Ltd. (df,s)
55 Yonge St.
Toronto, ON Can. M5E 1S4

Oregon Moulding & Lumber Co. (df)
PO Box 737
Lake Oswego, OR 97034

Osmose Wood Preserving (df)
980 Ellicott
Buffalo, NY 14209

Pacific Lumber Co. (df,f)
PO Box 7406
Rincon Annex
San Francisco, CA 94120

Pan-Pacific (df)
2 Park Ave.
New York, NY 10016

Pittsburgh Forest Products Co. (f,g)
111 Canterbury Rd.
McMurray, PA 15317

Pope & Talbot (df)
Box 8171
Portland, OR 97207

Potlatch Corp. (df,g)
Wood Products Div.
Box 5414
Spokane, WA 99205

Roseberg Lumber Co. (df,f,s)
Box 1088
Roseburg, OR 97470

Roseburg Lumber Co. (df,f)
Anderson Division
PO Box 697
Anderson, CA 96007

Sierra National Cooperage, Inc. (f)
5801 88th St.
Sacramento, CA 95828

Simpson Timber Co. (df,f,g,s)
900 Fourth Ave.
Seattle, WA 98164

Standard Structures, Inc. (df,g)
PO Box K
Santa Rosa, CA 95402

Temple (df,s)
Div. of Temple-Eastex, Inc.
Box N
Diboll, TX 75941
See our ad page 82B & 82C

Vermont Weatherboard, Inc. (f)
15 W. Church St.
Hardwick, VT 05843

The Vintage Lumber Co. (f)
Box 194, Rte. 1
Frederick, MD 21701

Weyerhaeuser Co. (df,g,s)
Tacoma, WA 98401

Wood Fabricators, Inc. (g)
Iron Horse Park
North Billerica, MA 01862

Wood Mosaic (df)
Olinkraft Div.
PO Box 21159
Louisville, KY 40221

Mailboxes

(g) ganged (s) safety-lock
(p) post-mount (w) wall-mount
(r) recessed

American Device Mfg. Co. (g,p,r,s,w)
PO Box 8
Steeleville, IL 62288

Auth Electric Co., Inc. (g,p,r,w)
505 Acorn St.
Deer Park, NY 11729

Baldwin Hardware Mfg. Corp. (w)
841 Wyomissing Blvd.
Reading, PA 19603

Columbia Cascade Timber Co. (g,p)
1975 S.W. Fifth Ave.
Portland, OR 97201

Hutch Mfg. Co. (p,w)
Box 350
200 Commerce Rd.
Loudon, TN 37774

Idaho Wood Industries, Inc. (p)
PO Box 488
Sandpoint, ID 83864

Ives (w)
Div. of Leigh Products, Inc.
50 Ives Place
New Haven, CT 06508

Jackson Co. Mfrs. (r)
PO Box 2731
Pomona, CA 91769

Jensen (g,p,r,w)
1946 E. 46 St.
Los Angeles, CA 90058

Jeron Electronic Systems, Inc. (g,p,r,w)
3554 N. Clark St.
Chicago, IL 60657

Lee Dan (g,p,r,w)
Communications, Inc.
155 Adams Ave.
Hauppauge, NY 11787

Macklanburg-Duncan Co. (p,w)
Box 25188
Oklahoma City, OK 73125

Miami-Carey (g,r)
203 Garver Rd.
Monroe, OH 45050

Safe Hardware Corp. (w)
225 Episcopal Road
Berlin, CT 06037

Maintenance Equipment

(i) indoor (o) outdoor

American-Lincoln (i,o)
1100 Haskins Rd.
Bowling Green, OH 43402

Black & Decker, Inc. (i,o)
Industrial/Construction Div.
626 Hanover Pike
Hampstead, MD 21074

Construction Equipment Group (i)
600 Woodfield Dr.
Schaumburg, IL 60196

Gilson Bros. (o)
PO Box 152
Plymouth, WI 53073

Hayes Equipment Corp. (o)
150 New Britain Ave.
Unionville, CT 06085

Heldor Industries, Inc. (o)
PO Box 4191
Hamden, CT 06514

Holtsma Adjustable Scaffold Bracket Co. (o)
PO Box 595
Paterson, NJ 07544

Kubota Tractor Corp. (o)
550 W. Artesia Blvd.
Compton, CA 90020

Port A Skaf, Inc. (o)
Box 109
Greenfield, MA 01302

PX Industries, Inc. (i)
199 Winter St.
Hanover, MA 02339

Quikspray, Inc. (i,o)
PO Box 327
Clinton, OH 43452

Simplicity (o)
Port Washington, WI 53074

Stow Mfg. Co. (o)
277 Bump Rd.
Binghamton, NY 13209

Tennant (i,o)
PO Box 1452
Minneapolis, MN 55440

Thunander & Son Inc. (i)
PO Box 1166
1923 Markel Ave.
Elkhart, IN 46515

Vermeer Mfg. Co. (o)
PO Box 200
Pella, IA 50219

Von Schrader Co. (i)
1600 Junction Ave.
Racine, WI 53403

Woodcutters Mfg., Inc. (o)
Rte. 4, Box 218
Walla Walla, WA 99362

Mantles

AFCO Industries, Inc.
PO Box X
Diboll, TX 75941

C-E Morgan
PO Box 2446
Oshkosh, WI 54903

Chalet Custom Cabinets, Inc.
979 Third Ave.
New York, NY 10022

C & H Mfg.
654 N. Colony Rd.
Wallingford, CT 06492

Curvoflite
Box 145 HM
RFD 2
Kingston, NH 03848

Focal Point, Inc.
2005 Marietta Rd. NW
Atlanta, GA 30318

Ideal Co.
Div. of CertainTeed
PO Box 889
Waco, TX 76703

JB Tile Co.
PO Box 15217
Salt Lake City, UT 84115

Johnson/Belcher, Inc.
2939 Midway Rd.
Decatur, GA 30030

LaSalle-Deitch Co., Inc.
Div. of North American Phillips
640 Industrial Pkwy.
Elkhart, IN 46514

The Mantel Gallery
1485 Berger Dr.
San Jose, CA 95112

Nailite Weather Shield Products, Inc.
1251 N.W. 165th St.
Miami, FL 33169

Readybuilt Products Co.
Box 4411
Baltimore, MD 21223

Rustic Crafts Co.
65 W. Sheffield Ave.
Englewood, NJ 07631

Spartan Mfg. Co.
2583 University Ave.
St. Paul, MN 55114

Touchwood
Box 72 Rt. Two
Maxton, NC

Woodfold-Marco Mfg., Inc.
Box 346
Forest Grove, OR 97116

Marble

Agency Tile
499 Old Nyack Trpk.
Spring Valley, NY 10977

Bidet USA
4940 N. Ridgeway Ave.
Chicago, IL 60625

Chalet Custom Cabinets, Inc.
979 Third Ave.
New York, NY 10022

Commodore Products
14660 Arminta St.
Panorama City, CA 91402

GA Marble Co.
2575 Cumberland Pkwy. NW
Atlanta, GA 30339

New York Marble Works, Inc.
1399 Park Ave.
New York, NY 10029

Vermont Marble
61 Main St.
Proctor, VT 05765

Marble—Man-Made

Artesian Industries
201 E. Fifth St.
Mansfield, OH 44901

Barco Industries
205 S. Main St.
Georgetown, IL 61846

Cameo Marble
7611 National Tnpk.
Louisville, KY 40214

Commodore Products
14660 Arminta St.
Panorama City, CA 91402

Cormarc, Inc.
2831 Cypress Creek Rd.
Fort Lauderdale, FL 33309

Cortina Mfrs.
PO Box 15564
Salt Lake City, UT 84115

Cultured Marble, Inc.
550 Fifth St.
Struthers, OH 44471

Fabri Netics
420 W. 1700 S
Salt Lake City, UT 84115

Gesmar Corp.
1806 Summit Ave.
Richmond, VA 23230

Gruber Systems
25636 Stanford Ave.
Valencia, CA 91355

Halux, Inc.
9280 Wellington Ln.
Maple Grove, MN 55369

IXL
A Triangle Pacific Co.
Box 110
Rte. 4
Elizabeth City, NC 27909

Kimstock, Inc.
2200 S. Yale St.
Santa Ana, CA 92704

Leslie Marble L.T.D.
1122 Elm
Antigo, WI 54409

L/M Cultured Marble Co.
6433 W. 99th St.
Chicago, IL 60415

Marblcast
200 W. Ottawa St.
Richwood, OH 43344

Marblcraft Products, Inc.
PO Box 1063
Nashua, NH 03061

A C Marble, Inc.
PO Box 190
2767 Mill St.
Ashland, KY 41101

Marble Vanities, Inc.
PO Box 12697
Houston, TX 77017

Mathews Marble Mfg. Inc.
110 S. Main St.
Pittsburgh, PA 15220

MDM Marble Co.
3046 Industrial 33rd St.
Fort Pierce, FL 33450

Mobile Marble Co., Inc.
Div. of MMC Industries, Inc.
6656 Overlook Rd.
Mobile, AL 36618

Molded Marble Bathroom Fixtures
Div. of Lippert Corp.
PO Box 219
Menomonee Falls, WI 53051

Orleans Marble, Inc.
5751 River Rd.
New Orleans, LA 70123

Portrait Kitchens, Inc.
185 Norman St.
Rochester, NY 14613

Rene Products
8600 Harrison Pike
Cleveland, OH 45002

Rich-Wall Custom Cabinetry
27005 Michigan Ave.
Inkster, MI 48141

Roman Marble, Inc.
15 Rusfield St.
Boston, MA 02119

Romarc, Ltd.
Box 2218
Morganton, NC 28655

Rynone Ind.
PO Box 389
Waverly, NY 14892

Saco Industries
325 Rte. 45
Frankfort, IL 60423

Sandel Marble Co., Inc.
403 Midland Ave.
Waukesha, WI 53186

Spartan Mfg. Co.
2583 University Ave.
St. Paul, MN 55114

Taylor Industries, Inc.
Anderson Rd.
Parkerford, PA 19457

Triangle Pacific Corp.
PO Box 220100
Dallas, TX 75222

Venetian Marble Co.
809 W. 77-1/2 St.
Richfield, MN 55423

Venetian Marble of Madison
1919 Nelson St.
Madison, WI 53704

Wildon Industries, Inc.
PO Box 176
Mt. Bethel, PA 18343

Williams Co.
Div. of Leigh Products
1536 Grant St.
Elkhart, IN 46514

Wood Products Co.
PO Box 15146
Sacramento, CA 95813

Masonry Hardware

Advanced Affiliates, Inc.
96-12 43rd Ave.
Corona, NY 11368

Confast, Inc.
6425 Rose Hill Dr.
Alexandria, VA 22310

Dur-O-Wal, Inc.
601 N. Point Rd.
Baltimore, MD 21237

Goldblatt Tool Co.
511 Osage
Kansas City, KS 66110

Stanley Hardware
Div. of The Stanley Works
195 Lake St.
New Britain, CT 06050

Wacker Corp.
PO Box 09402
3808 W. Elm St.
Milwaukee, WI 53209

Material-Moving Equipment

(c) conveyors	(l) loaders
(cr) cranes	(t) trucks
(f) forklifts	

Allis-Chalmers Corp. (f)
PO Box 512
Milwaukee, WI 53201

J. I. Case Co. (l)
Light Equipment Div.
PO Box 9228
Wichita, KS 67277

Clark Equipment Co. (l)
Melroe Div.
112 N. University Dr.
Fargo, ND 58102

Construction Equipment Group (f)
600 Woodfield Dr.
Schaumburg, IL 60196

Crane & Monorail Systems (c,cr)
Div. of Acco Industries, Inc.
607 W. Broadway
Fairfield, IA 52556

Creative Automation, Inc. (c)
102 W. Linden St.
Abbotsford, WI 54405

Dayton Electric Mfg. Co. (cr,t)
5959 W. Howard St.
Chicago, IL 60648

Deere & Co. (l)
John Deere Rd.
Moline, IL 61265

Dico Co., Inc. (cr)
PO Box 1344
Des Moines, IA 50305

Economy Engineering Co. (f)
484 Thomas Dr.
Bensonville, IL 60106

Enerpac (cr)
13000 W. Silver Spring Dr.
Butler, WI 53007

Genie Industries (f,t)
504 7th Ave. S
Kirkland, WA 98033

Hayes Equipment Corp. (t)
150 New Britain Ave.
Unionville, CT 06085

Hiab Cranes & Loaders Inc. (cr)
PO Box 34B, RD 6
York, PA 19014

Hyster (f)
PO Box 2902
Portland, OR 97208

National Crane Corp. (cr)
11200 N. 148th St.
Waverly, NE 68462

Paxton-Mitchell Co. (cr)
2614 Martha St.
Omaha, NE 68105

Pettibone Corp. (cr,f)
4700 W. Division St.
Chicago, IL 60651

Ro-Lift (t)
A Unit of Ransburg Corp.
3700 Shackelford Rd.
Little Rock, AR 72204

TCI Power Products, Inc. (f)
900 Ferdig Ave.
Yankton, SD 57078

Thunander & Son Inc. (c)
PO Box 1166
1923 Markel Ave.
Elkhart, IN 46515

Woodward Co. (f,t)
PO Box 507
611 N. Lyndale
Appleton, WI 54912

Medicine Cabinets

(r) recessed	(s) sliding door
(sm) surface-mount	(sw) swinging door
(l) lighted	(m) metal
(mi) mirrored	(p) plastic
	(w) wood

Allibert, Inc. (sm,l,mi,sw,p,w)
100 Northfield Ave.
Raritan Ctr. Bldg. 423
Edison, NJ 08837

Artesian Industries (sm,mi,sw,w)
201 E. Fifth St.
Mansfield, OH 44901

Beneke Corp. (sm,mi,s,sw,w)
Div. of Beatrice Foods Co.
PO Box 1367
Columbus, MS 39701

J. E. Berkowitz, Inc. (r,sm,mi,s,m)
Deisea Dr. & Harvard Ave.
Westville, NJ 08093

Bidet USA (r,sm,l,mi,s,sw,m,p,w)
4940 N. Ridgeway Ave.
Chicago, IL 60625

Bruce Cabinets (r,sm,mi,sw,w)
A Triangle Pacific Co.
4255 LBJ Frwy.
Dallas, TX 75234

Cedarbrook Mfg. Co. (r,sm,l,mi,s,sw,m,p)
240 Roberts Ave.
Philadelphia, PA 19144

Cellwood Building Products (r,sm,mi,sw,p)
Div. of Southeastern-Kusan, Inc.
PO Box 16509
Greenville, SC 29606

Chemcraft, Inc. (r,sm,l,mi,sw,m,p)
1520 Adams St.
Elkhart, IN 46515

Connor Forest Industries (r,sm,w)
Box 847
Wausau, WI 54401

Craft-Maid Custom Kitchens, Inc. (w)
PO Box 4026
Reading, PA 19606

Del Mar (r,sm,mi,sw,m,w)
Div. of Triangle Pacific Corp.
4255 LBJ Frwy.
Dallas, TX 75234

Eastland Industries, Ltd. (p,w)
PO Box 219
Minto, NB Can. E0E 1J0

Engineered Products Co. (sm,s)
PO Box 108
Flint, MI 48501

Euro Imports, Inc. (sm,l,mi,s)
325 N. Wells
Chicago, IL 60610

Fold-A-Van (sm,sw,p)
Div. of N. J. MacDonald & Sons
Box 365
West Bridgewater, MA 02379

General Marble Corp. (r,sm,w)
9146 E. 9th St.
Cucamonga, CA 91730

Gragg Cabinet Co., Inc. (w)
PO Box 96
Cherryvale Industrial Park
Cherryvale, KS 67335

Hanover Kitchens, Inc. (w)
711 Tenth Ave.
Hanover, ON Can. N4N 2P7

Hasco Industries (r,sm,l,mi,s,sw,m,p,w)
10 Park Ave.
West Orange, NJ 07052

Hastings Tile (r,sm,l,mi,sw,m,p,w)
410 Lakeville Rd.
Lake Success, NY 11042

Heads Up, Inc. (r,sm,mi,sw,w)
14452 Franklin Ave.
Tustin, CA 92680

Heidapal Designs (sm,l,mi,sw,p,w)
719 Swift St., No. 1
Santa Cruz, CA 95060

Idaho Wood Industries, Inc. (r,mi,sw,w)
PO Box 488
Sandpoint, ID 83864

IP 20 Furniture (sm,sw,w)
PO Box 12323
Roanoke, VA 24024

Jensen (r,sm,l,mi,s,sw,m,p,w)
1946 E. 46 St.
Los Angeles, CA 90058

Kent Co. (r,sm,l,mi,s,sw,m,p,w)
Sub. of Kidde & Co., Inc.
Grandview Ave.
Bellevue, KY 41073

Keystone Shower Door Co. (r,sm,l,mi,s,sw,m,p,w)
Keystone Dr.
Southampton, PA 18966

Klear Impressions, Inc. (p)
236 Krams Ave.
Philadelphia, PA 19127

LaSalle-Deitch Co., Inc. (r,sm,l,mi,s,sw,p)
Div. of North American Philips
640 Industrial Pkwy.
Elkhart, IN 46514

The F. H. Lawson Co. (r,sm,l,mi,s,sw,m,w)
801 Evans St.
Cincinnati, OH 45204

N.J. MacDonald & Sons, Inc. (p)
90 Pleasant St.
West Bridgewater, MA 02370

Marblcast (r,sm,sw,m,w)
200 W. Ottawa St.
Richwood, OH 43344

Maryland Maid Kitchens (w)
Div. of Colonial Hardwood
Flooring, Inc.
227 E. Washington St.
Hagerstown, MD 21740

Miami-Carey (r,sm,l,mi,s,sw,m,p)
203 Garver Rd.
Monroe, OH 45050

Mid Continent Cabinetry (w)
30 E. Plato Blvd.
St. Paul, MN 55107

Moellering Industries (r,sm)
1213 W. York St.
Cincinnati, OH 45214

Monarch Metal Products (r,sm,l,mi,s,sw,m,p,w)
1901 Estes Ave.
Elk Grove Village, IL 60007

Kent Moore Cabinets, Inc. (w)
3206 Longmire
College Station, TX 77840

PRODUCT CATEGORIES

Medicine Cabinets

CONTINUED

National Builders Hardware Co. (r,sm,l,mi,s,sw,m,p)
PO Box 14609
1019 S.E. Tenth Ave.
Portland, OR 97214

Nutone Div. of Scovill, Inc. (r,sm,l,mi,s,sw,m,w)
Madison & Red Bank Rds.
Cincinnati, OH 45227

Poggenpohl USA Corp. (sm,l,mi,s,sw)
222 Cedar Ln.
Teaneck, NJ 07666

Portrait Kitchens, Inc. (r,sm,mi,sw,w)
185 Norman St.
Rochester, NY 14613

Prestige Cabinet Corp. of America (r,sm,l,mi,s,sw)
29 Rider Place
Freeport, NY 11520

Quaker Maid (r,sm,mi,s,sw,w)
Rte. 61
Leesport, PA 19533

Quality Cabinets (w)
6048 Westview
Houston, TX 77055

Raja Products Co., Ltd. (sm)
9502 Ditmas Ave.
Brooklyn, NY 11236

Rich-Wall Custom Cabinetry (w)
27005 Michigan Ave.
Inkster, MI 48141

Riviera Kitchens (r,sm,w)
5401 W. Kennedy Blvd.
Tampa, FL 33609

Schroll Cabinets (r,sm,mi,sw,w)
821 Bradley Ave.
Cheyenne, WY 82001

Sherie Wagner International (r,mi,s,sw,m)
60 E. 57th St.
New York, NY 10022

Techtonic Corp. (sm)
PO Box 264
2315 Parview
Middleton, WI 53562

Thomas Industries, Inc. (r,sm,l,mi,s,sw,m,p,w)
PO Box 35120
207 E. Broadway
Louisville, KY 40232

Triangle Home Products, Inc. (r,sm,l,mi,s,sw,m,p,w)
945 E. 93rd St.
Chicago, IL 60619

Triangle Pacific Corp. (r,sm,mi,sw,m,w)
PO Box 220100
Dallas, TX 75222

Tri-Pac (r,sm,s,sw,p,w)
A Triangle Pacific Co.
4255 LBJ Frwy.
Dallas, TX 75234

Venetian Marble Co. (r,sm,m,w)
809 W. 77-1/2 St.
Richfield, MN 55423

Vogt Mfg., Inc. (r,sm,l,mi,s,sw,m)
5909 Chandler
Cincinnati, OH 45227

White-Meyer Wood Products, Inc. (r,sm)
141st St. & Rte. 45
Orland Park, IL 60462

Williams Co. (r,sm,l,mi,s,sw,m,p,w)
Div. of Leigh Products
1536 Grant St.
Elkhart, IN 46514

Zenith Products Corp. (r,sm,l,mi,s,sw,m,p,w)
200 Commerce Dr.
Aston, PA 19014

Microwave Ovens

see ► "Ranges & Ovens—Microwave"

Mirrors

Agency Tile
499 Old Nyack Trpk.
Spring Valley, NY 10977

Allibert, Inc.
100 Northfield Ave.
Raritan Ctr. Bldg. 423
Edison, NJ 08837

Atlanta Aluminum
1700 Grand Central Ave.
Lavallette, NJ 08735

Bidet USA
4940 N. Ridgeway Ave.
Chicago, IL 60625

Binswanger Mirror Products
Box 17127
Memphis, TN 38117

Buchmin Industries
PO Box 968
1485 E. Curtis
Reedley, CA 93711

Cellwood Building Products
Div. of Southeastern-Kusan, Inc.
PO Box 16509
Greenville, SC 29606

Crown Health Equipment Co., Inc.
Box 751
Mt. Vernon, OH 43050

Euro Imports, Inc.
325 N. Wells
Chicago, IL 60610

Handy Andy Specialty Co., Inc.
393 Seventh Ave.
New York, NY 10001

Hasco Industries
10 Park Ave.
West Orange, NJ 07052

Hastings Tile
410 Lakeville Rd.
Lake Success, NY 11042

Heads Up, Inc.
14452 Franklin Ave.
Tustin, CA 92680

Idaho Wood Industries, Inc.
PO Box 488
Sandpoint, ID 83864

Kent Co. Sub. of Kidde & Co., Inc.
Grandview Ave.
Bellevue, KY 41073

The F. H. Lawson Co.
801 Evans St.
Cincinnati, OH 45204

Macor, Inc.
801 N. State St.
Elgin, IL 60120

Miami-Carey
203 Garver Rd.
Monroe, OH 45050

Monarch Metal Products
1901 Estes Ave.
Elk Grove Village, IL 60007

Monarch Mirror Door Co., Inc.
21325 Superior St.
Chatsworth, CA 91311

Nutone Div. of Scovill, Inc.
Madison & Red Bank Rds.
Cincinnati, OH 45227

Paris Presents
1255 Michigan Ave.
Chicago, IL 60605

Piazza Faucet, Inc.
11602 Knott Ave.
Suite 13
Garden Grove, CA 92641

Plasco, Inc.
PO Box 3585
Albuquerque, NM 87110

Raja Products Co., Ltd.
9502 Ditmas Ave.
Brooklyn, NY 11236

RDE Imports Inc.
2083 Jericho Trpk.
E. Northport, NY 11731

Sherie Wagner International
60 E. 57th St.
New York, NY 10022

Vogt Mfg., Inc.
5909 Chandler
Cincinnati, OH 45227

Williams Co. Div. of Leigh Products
1536 Grant St.
Elkhart, IN 46514

J. Zeluck, Inc.
2-12 Preston Ct.
Brooklyn, NY 11234

Mobile Communications Units

General Electric Co. Mobile Communications Div.
One Mountain View Rd.
Lynchburg, VA 24502
See our ad page 31

Motorola, Inc. Communications Group
1301 E. Algonquin Rd.
Schaumburg, IL 60196

Molding, Trim & Decorative Molded Products

(pc) precut	(a) aluminum
(pf) prefinished	(p) plaster
(pm) primed	(pl) plastic
	(w) wood

Abitibi-Price Corp. Building Products Div. (pf,pl,w)
3250 W. Big Beaver
Troy, MI 48084

Advanced Affiliates, Inc. (pc,pf,pm,a,p,pl,w)
96-12 43rd Ave.
Corona, NY 11368

AFCO Industries, Inc. (pc,pf,a,pl)
PO Box X
Diboll, TX 75941

American Forest Products Co. (pc,pf,pm,w)
PO Box 3498
2740 Hyde St.
San Francisco, CA 94109

Ashland Products Co. (p)
10910 S. Langley Ave.
Chicago, IL 60628

Bangkok Industries (w)
4562 Worth St.
Philadelphia, PA 19124

Bendix Mouldings, Inc. (pc,pf,a,pl,w)
235 Pegasus Ave.
Northvale, NJ 07647

Best Moulding Corp. (pc,w)
PO Box 10148
Albuquerque, NM 87184

Boise Cascade Corp. (w)
Timber & Wood Products Group
PO Box 2885
Portland, OR 97208

Cal-Wood Door (pc,pf,pl,w)
PO Box 1656
Santa Rosa, CA 95402

Celotex Corp. (pc,pf,pl,w)
1500 N. Dale Mabry
Tampa, FL 33607

Chalet Custom Cabinets, Inc. (w)
979 Third Ave.
New York, NY 10022

Challenge Lumber Products (pc,pm,w)
PO Box 951
Marysville, CA 95901

Comtex Industries, Inc. (w)
1666 Kennedy Causeway
Suite 503
Miami Beach, FL 33141

Craftsman Lumber (w)
Groton, MA 01450

Cumberland Woodcraft Co. (w)
2500 Walnut Bottom Rd.
Carlisle, PA 17013

Curvoflite (w)
Box 145 HM
RFD 2
Kingston, NH 03848

DG Shelter Products (pc,pf,pm,a,pl,w)
Div. of DiGiorgio Corp.
PO Box 610
Marion, VA 24354

Doorcraft, Inc. (pc,pf,w)
PO Box 307
Harrisburg, OR 97446

Doron Plastics Co. (pl)
710 Monterey Pass Rd.
Monterey Park, CA 91754

Dorris Lumber & Moulding (pc,pm,w)
2600 Redding Ave.
Sacramento, CA 95812

Dowling Co., Inc. (pc,pf,pm,p,pl,w)
1801 Princess Anne St.
Fredericksburg, VA 22401

Duke City Lumber Co., Inc. (pc,pf,w)
PO Box 25807
Albuquerque, NM 87125

Elixir Industries (a)
17925 S. Broadway
Gardena, CA 90248

Elliott Lumber & Millwork (pc,pf,pm,a,pl,w)
640 E. Fairchild St.
Danville, IL 61832

Entol Industries, Inc. (pf,pm,p,pl,w)
8180 N.W. 36 Ave.
Miami, FL 33147

Evans Rotork, Inc. (w)
5530 N. 51st Ave.
Glendale, AZ 85301

Feather River Moulding Co., Inc. (pc,w)
PO Box 1676
Oronville, CA 95965

Flex-Moulding, Inc. (pl)
16 E. Lafayette St.
Hackensack, NJ 07601

Focal Point, Inc. (pm,pl)
2005 Marietta Rd. NW
Atlanta, GA 30318

Fypon, Inc. (pl)
PO Box 365
108 Hill St.
Stewartstown, PA 17363

Georgia Pacific Corp. (pc,w)
900 S.W. Fifth Ave.
Portland, OR 97204

Gossen Div. of United States Gypsum (pc,pf,pl,w)
2030 W. Bender Rd.
Milwaukee, WI 53209

Gragg Cabinet Co., Inc. (w)
PO Box 96
Cherryvale Industrial Park
Cherryvale, KS 67335

Graser Lumber Sales Co. (w) 3540 Martens St. Franklin Park, IL 60131

Hartco (pc, pf, pm, w) Oneida, TN 37814

Idaho Wood Industries, Inc. (w) PO Box 488 Sandpoint, ID 83864

Indal Aluminum Products (a) 1011 Francisco St. Torrance, CA 90631

Industrial Wood Products (w) PO Box 182 Little Rock, AR 72203

C. Itoh & Co. (w) Wood Products Div. 270 Park Ave. New York, NY 10017

Jasper Plastics (pl) PO Box 520 Jasper, IN 47546

JB Tile Co. (pf, a, pl) PO Box 15217 Salt Lake City, UT 84115

Johnson Rubber Co. (pf, pl) 16025 Johnson St. Middlefield, OH 44062

Kaylien, Inc. (pl) 8520 Railroad Santee, CA 92071

Kentucky Wood Floors, Inc. (w) 7761 National Tnpk. Louisville, KY 40214

Kingston Industrial Corp. (pf, a) 205 Lexington Ave. New York, NY 10016

Klise Mfg. Co. (w) 601 Maryland Ave. NE Grand Rapids, MI 49505

Lantz Enterprises (w) 1373 Howell Dr. Newark, OH 43055

Marlan Lewis Designs (w) 12623 International Pkwy. Dallas, TX 75228

Louisiana-Pacific Corp. (pc, pm, w) 1300 S.W. Fifth Ave. Portland, OR 97201

Macklanburg-Duncan Co. (a) Box 25188 Oklahoma City, OK 73125

Maywood, Inc. (w) PO Box 30550 Amarillo, TX 79120

Molding & Dimension Co., Inc. (w) PO Box 428 Bay Minette, AL 36507

Myro, Inc. (pl) 1987 W. Purdue Milwaukee, WI 53209

Nailite Weather Shield (pc, pf, pl) Products, Inc. 1251 N.W. 165th St. Miami, FL 33169

Nashotah Moulding Co., Inc. (w) 528 Industrial Dr. Hartland, WI 53029

Nutri-Flow Co. (pl) 810 N.W. 11th Portland, OR 97204

Oregon Moulding & Lumber Co. (pc, w) PO Box 737 Lake Oswego, OR 97034

Outwater Plastics, Inc. (pl) PO Box 327 Garfield, NJ 07026

Pacific Lumber Co. (w) PO Box 7406 Rincon Annex San Francisco, CA 94120

Pan-Pacific (w) 2 Park Ave. New York, NY 10016

Pittsburgh Forest Products Co. (pc, w) 111 Canterbury Rd. McMurray, PA 15317

Plasdecor, Inc. (pl) 12703 Cerise Ave. Hawthorne, CA 90250

Plastic Parts, Inc. (pl) 6 Pearce Industrial Rd. Shelbyville, KY 40065

Plastiglide Mfg. Corp. (pc, pf, pl) 2701 W. El Segundo Blvd. Hawthorne, CA 90250

Ply-Gem Industries, Inc. (pf) 919 Third Ave. New York, NY 10022

Poudrier Ceiling Tiles (p) PO 5097 Orange, CA 92668

Rainier Woodworking (pf) Box 490 Puyallup, WA 98371

Rehau Plastics, Inc. (pl) 3 North St. Waldwick, NJ 07463

Roseburg Lumber Co. (pc, w) Anderson Division PO Box 697 Anderson, CA 96007

R & R Wood Products Corp. (pf, w) 180-02 137th Ave. Springfield Gardens, NY 11434

Scottsbluff Sash & Door Co. (w) PO Box 420 709 Mill Dr. Scottsbluff, NE 69361

Selby Furniture Hardware (pl) 17 E. 22nd St. New York, NY 10010

Sierra National (pc, w) Cooperage, Inc. 5801 88th St. Sacramento, CA 95828

Suncraft, Inc. (pl) 650 S.E. Baer Rd. Bend, OR 97701

Swedlow, Inc. (pl) 12122 Western Ave. Garden Grove, CA 92645

Total Concepts, Inc. (pf, pl, w) 4901 Morena Blvd. Bldg. 500 San Diego, CA 92117

US Gypsum Co. (pc, pf, pm, a, pl) 101 S. Wacker Dr. Chicago, IL 60606 See our ad page 2

Vermont Weatherboard, Inc. (pf, w) 15 W. Church St. Hardwick, VT 05843

Westroc Industries Ltd. (pl) Plastic Div. 2650 Lakeshore Hwy. Mississauga, ON Can. L5J 1K4

Westvaco Corp. (pl, w) 601 Valley View Blvd. Altoona, PA 16602

Weyerhaeuser Co. (w) Tacoma, WA 98401

Windsor Mill (w) PO Box 39 Windsor, CA 95492

Wood Moulding & Millwork (pf, pm, w) PO Box 25278 Portland, OR 97225

J. Zeluck, Inc. (pc, pf, pm, w) 2-12 Preston Ct. Brooklyn, NY 11234

Office & Drafting Equipment

(c) computer services (f) filing equipment (d) drafting equipment (du) duplicating equipment (m) management systems (v) visual controls equipment

Bankers Box (f) 1789 Norwood Ave. Itasca, IL 60143

Bidet USA (du) 4940 N. Ridgeway Ave. Chicago, IL 60625

Blu-Ray (du) 24 Westbrook Rd. Essex, CT 06426

Bruning (cs, d, du, f) Div. of A-M Intl. 1834 Walden Office Sq. Schaumburg, IL 60196

Calma, Inc. (cs, d, m) 527 Lakeside Dr. Sunnyvale, CA 94806

Diazit Co., Inc. (du) US Rte. 1 Youngsville, NC 27596

Discovery Concepts (f) 105 Amor Ave. Carlstadt, NJ 07072

Diversified Electronics (cs, m) 1700 Stirling Rd. Mountain View, CA 94043

Elliott Lumber & Millwork (d, du, f) 640 E. Fairchild St. Danville, IL 61832

GAFF Corp. (d, du) 140 W. 51st St. New York, NY 10020

General Computer Systems (cs, m) 720 N. Post Oak #100 Houston, TX 77042

The Huey Co. (d, f) 10100 Franklin Ave. Franklin Park, IL 60131

Hunter Associates (d) 792 Partridge Dr. Bridgewater, NJ 08807

IP 20 Furniture (f) PO Box 12323 Roanoke, VA 24024

Keuffel & Esser Co. (d, du, f) 20 Whippany Rd. Morristown, NJ 07960

Kroy Industries, Inc. (d) 1728 Gervais Ave. St. Paul, MN 55109

McBee Systems (m) 151 Courtland St. Belleville, NJ 07109

The Office Manager, Inc. (cs, m) PO Box 66596 127 S.W. 156th St. Seattle, WA 98166

Pac Corp. (cs, m) 1617 St. Marks Plaza Suite B Stockton, CA 95207

Plan Hold (d, f) Div. of Times Mirror Co. 17821 Von Karman Ave. Irvine, CA 92714

Roll-A-Chart (v) PO Box 367 Diamond Springs, CA 95619

Rubbermaid Commercial (f) Products, Inc. 3124 Valley Ave. Winchester, VA 22601

Sharp Electronics Corp. (du) 10 Keystone Place Paramus, NJ 07652

Telecom Office (du, v) Products, Inc. 2100 E. Foothill Pasadena, CA 91107

Teledyne Rotolite (du) 328 Essex St. Stirling, NJ 07980

3M (du) Consumer Affairs Dept., 3M Ctr. Bldg. 225-2N-03 St. Paul, MN 55144

Timberline Systems (cs, m) 10550 S.W. Allen Blvd. Beaverton, OR 97005

Zi-Tech (d) Div. of Aikenwood Corp. Box 11456A Palo Alto, CA 94306

Onyx—Man-Made

Bidet USA 4940 N. Ridgeway Ave. Chicago, IL 60625

BRD Functional Innovations 14-27 27th Ave. Long Island City, NY 11102

Commodore Products 14660 Armita St. Panorama City, CA 91402

Gesmar Corp. 1806 Summit Ave. Richmond, VA 23230

Gruber Systems 25636 Stanford Ave. Valencia, CA 91355

L/M Cultered Marble Co. 6433 W. 99th St. Chicago, IL 60415

Marblcraft Products, Inc. PO Box 1063 Nashua, NH 03061

Mathews Marble Mfg. Inc. 110 S. Main St. Pittsburgh, PA 15220

Roman Marble, Inc. 15 Rusfield St. Boston, MA 02119

Romarc, Ltd. Box 2218 Morganton, NC 28655

Spartan Mfg. Co. 2583 University Ave. St. Paul, MN 55114

Taylor Industries, Inc. Anderson Rd. Parkerford, PA 19457

Venetian Marble of Madison 1919 Nelson St. Madison, WI 53704

Wildon Industries, Inc. PO Box 176 Mt. Bethel, PA 18343

Outdoors

see ► "Landscaping Material"
see ► "Lighting—Outdoor"
see ► "Recreation Equipment—Outdoor"

Paints & Varnishes

Absolute Coatings, Inc. 34 Industrial St. Bronx, NY 10461

Baltimore Paint & Chemical Co. 2325 Hollins Ferry Rd. Baltimore, MD 21230

PRODUCT CATEGORIES

Paints & Varnishes

CONTINUED

Samuel Cabot, Inc.
1 Union St.
Boston, MA 02108

Carter Paint Co.
215 Brownsville Ave.
Liberty, IN 47353

Colony Paints
2100 E. 18th St.
Kansas City, MO 64127

Consolidated Protective Coatings
1801 E. Ninth St.
Cleveland, OH 44114

Cook Paint & Varnish Co.
PO Box 389
Kansas City, MO 64141

Craftsman Lumber
Groton, MA 01450

DAP, Inc.
PO Box 277
Dayton, OH 45401

Dayton Electric Mfg. Co.
5959 W. Howard St.
Chicago, IL 60648

Deck Technology, Inc.
11639 Coley River Cr.
Fountain Valley, CA 92708

Decorating Den Systems, Inc.
5753 W. 85th St.
Indianapolis, IN 46268

Devoe & Reynolds Co.
4000 DuPont Cr.
Louisville, KY 40207

DuPont Co.
1007 Market St.
Wilmington, DE 19898

Dutch Boy Paints
2325 Hollins Ferry Rd.
Baltimore, MD 21230

Elixir Industries
17925 S. Broadway
Gardena, CA 90248

Evans Products Co.
1516 Cleveland Ave. SW
Roanoke, VA 24015

The Flecto Co., Inc.
1000 45th St.
Oakland, CA 94608

Fuller-O'Brien
PO Box 17
20001 W. Washington Ave.
South Bend, IN 46634

The Gilbert Spruance Co.
Richmond & Tioga Sts.
Philadelphia, PA 19134

**Glidden Coatings & Resins
Div. of SCM Corp.**
900 Union Commerce Bldg.
Cleveland, OH 44115
See our ad page 81

Hardware Affiliated Rep. Inc.
PO Box 43
Shepard-Benning Bldg.
St. Joseph, MI 49085

Hercules Chemical Co., Inc.
84 Fifth Ave.
New York, NY 10011

Kalcor Coatings Co.
PO Box 588
37721 Stevens Blvd.
Willoughby, OH 44094

Kelley Technical Coatings, Inc.
1445 S. 15th St.
Louisville, KY 40210

Lilly Industrial Coatings, Inc.
PO Box 946
Indianapolis, IN 46206

Napco Corp.
45 E. Grand Ave.
South San Francisco, CA 94080

O'Brien Corp.
PO Box 17
2001 W. Washington
South Bend, IN 46624

Olympic
2233 112th St. NE
Bellevue, WA 98004

Pentagon Plastics, Inc.
905 North Railroad Ave.
West Palm Beach, FL 33401

Plextone Corp. America
2141 McCarter Hwy.
Newark, NJ 07104

PPG Industries
1 Gateway Ctr.
Pittsburgh, PA 15222

Pratt Lambert, Inc.
Box 22
Buffalo, NY 14240

The Sherwin-Williams Co.
101 Prospect Ave.
Cleveland, OH 44115

Speko Products, Inc.
1014 N. Kolmar Ave.
Chicago, IL 60651

Standard Dry Wall Products
7800 N.W. 38th St.
Miami, FL 33166

E.A. Thompson Co., Inc.
703 Market St.
No. 2007
San Francisco, CA 94103

United Gilsonite Laboratories
PO Box 70
Dept. 3056
Scranton, PA 18501

Watco-Dennis Corp.
1756 22nd St.
Santa Monica, CA 90404

Wood Mosaic
Olinkraft Div.
PO Box 21159
Louisville, KY 40221

Partitions—Office

(m) movable (p) permanent

Angeles Metal Systems (m,p)
4817 E. Sheila St.
Los Angeles, CA 90040

Cado/Royal System, Inc. (m)
155 Helen St.
South Plainsfield, NJ 07080

L.E. Carpenter & Co. (p)
Div. of Dayco Corp.
333 W. First St.
Dayton, OH 45402

Contemporary Products, Inc. (m)
7 Grand Blvd. N
Brentwood, NY 11717

Conwed Corp. (m)
PO Box 43237
St. Paul, MN 55164

Cumberland Woodcraft Co. (p)
2500 Walnut Bottom Rd.
Carlisle, PA 17013

Dayco Corp. (m,p)
333 W. First St.
Dayton, OH 45402

Discovery Concepts (m)
105 Amor Ave.
Carlstadt, NJ 07072

The Flintkote Co. (m,p)
580 Decker Dr.
Irving, TX 75062

Gil Corp. (p)
3 Park Plaza
203 N. Park Rd.
Reading, PA 19610

Gold Bond Building Products (m,p)
Div. of National Gypsum
2001 Rexford Rd.
Charlotte, NC 28217

GTE Products Corp. (m)
100 Endicott St.
Danvers, MA 01923

Hasco Industries (m,p)
10 Park Ave.
West Orange, NJ 07052

IP 20 Furniture (m)
PO Box 12323
Roanoke, VA 24024

Marino Industries (p)
Montrose Rd.
Westbury, NY 11590

Modernfold (m)
PO Box 310
New Castle, IN 47362

Panelera (m)
1857 S. 3850 W
Salt Lake City, UT 84104

Panelfold, Inc. (m)
10700 N.W. 36th Ave.
Miami, FL 33167

Perstorp Components (m)
305 S. Hamilton St.
High Point, NC 27260

Plicoflex, Inc. (m)
Industrial Div.
1430 E. Davis St.
Arlington Heights, IL 60005

Sanymetal Mela-Mate (p)
1705 Urbana Rd.
Cleveland, OH 44112

Schmidt-Haus, Inc. (m)
5237 Verona Rd.
Madison, WI 53711

Stahl Industries (m,p)
Federal Plaza W
Dollar Bank Bldg., 9th Fl.
Youngstown, OH 44503

US Gypsum Co. (m,p)
101 S. Wacker Dr.
Chicago, IL 60606
See our ad page 2

Pipes & Fittings

(ci) cast iron (gs) galvanized
(cl) clay steel
(c) copper (p) plastic

Advance Drainage Systems (p)
3300 Riverside Dr.
Columbus, OH 43221
See our ad Cover III

Anaconda Industries (c)
Brass Division
414 Meadow St.
Waterbury, CT 06720

Beeman Industries, Inc. (c)
South Rd.
East Hartland, CT 06027

Bidet USA (ci,c,gs)
4940 N. Ridgeway Ave.
Chicago, IL 60625

Brass-Craft Mfg. Co., Inc. (p)
700 Fisher Bldg.
Detroit, MI 48202

Bristol Corp. (p)
PO Box 1408
Elkhart, IN 46515

Carlton (p)
Div. of Indian Head Co.
23200 Chagrin Blvd.
Cleveland, OH 44122

Celanese Piping Systems (p)
4300 Cemetery Rd.
Hilliard, OH 43026

Comanche Steel (gs)
Products, Inc.
PO Box 20128
San Antonio, TX 78220

Dayco Corp. (p)
333 W. First St.
Dayton, OH 45402

DuPont Co. (p)
1007 Market St.
Wilmington, DE 19898

Genova, Inc. (p)
7034 E. Court St.
Davison, MI 48423

Greenlawn Sprinkler Co. (p)
2200 S. Lipan
Denver, CO 80223

Hancor, Inc. (p)
PO Box 1047
401 Olive St.
Findlay, OH 45840

Hardware Affiliated (c,gs,p)
Rep. Inc.
PO Box 43
Shepard-Benning Bldg.
St. Joseph, MI 49085

Heldor Industries, Inc. (p)
PO Box 4191
Hamden, CT 06514

Huntingdon/Pacific (ci)
Ceramics, Inc.
Div. of Pacific Ceramics, Inc.
20325 Old Highway 71
Corona, CA 91720

Hutch Mfg. Co. (ci)
Box 350
200 Commerce Rd.
Loudon, TN 37774

Josam Mfg. Co. (ci)
East US Hwy. 12
Michigan City, IN 46360

Kern Skeldon, Inc. (p)
2802 Dow Ave.
Tustin, CA 92680

Larden Plastics (ci,c,p)
Div. of Bristol Products
10375 Dixie Hwy.
Davisburg, MI 48019

Lasco Industries (p)
Div. of Phillips Industries Inc.
3255 E. Miraloma Ave.
Anaheim, CA 92806

LCP Plastics (p)
PO Box 217
Carrollton, OH 44615

Leonard Jed Co. (gs)
1301 Covington St.
Baltimore, MD 21230

Lyons Industries, Inc. (p)
107 Beeson St.
Dowagiac, MI 49047

Marshall Brass Co. (c,p)
450 Leggett Rd.
Marshall, MI 49068

Mueller Brass Co. (c)
1925 Lapeer Ave.
Port Huron, MI 48060

NIBCO, INC. (ci,c,p)
500 Simpson Ave.
Elkhart, IN 46515

Outwater Plastics, Inc. (p)
PO Box 327
Garfield, NJ 07026

Phelps-Dodge (c)
300 Park Ave.
New York, NY 10022

Phillips Industries, Inc. (p)
4801 Springfield Pike
Dayton, OH 45401

Rehau Plastics, Inc. (p)
3 North St.
Waldwick, NJ 07463

Revere Copper Products, Inc. (c)
PO Box 300
Rome, NY 13440

J. A. Sexauer, Inc. (p)
10 Hamilton Ave.
White Plains, NY 10601

Simpson Timber Co. (p)
900 Fourth Ave.
Seattle, WA 98164

Solcoor, Inc. (gs)
849 S. Broadway 208
Los Angeles, CA 90014

Solcoor, Inc. (p)
Corporate Headquarters
2 Park Ave.
New York, NY 10016

Standex Energy Systems (gs)
620 W. Main St.
Detroit Lakes, MN 56501

The Susquehanna Corp. (p)
PO Box 5170
Denver, CO 80217

Tyler Pipe (ci,p)
PO Box 2027
Tyler, TX 75710

U.S. Brass (p)
Div. of Wallace Murray Corp.
901 Tenth St.
Plano, TX 75074

Wheeling Corrugation Co. (gs)
Div. of Wheeling-Pittsburgh
Steel Corp.
4 Gateway Ctr.
Pittsburgh, PA 15230

Plaster

see ▶ "Walls & Ceilings"

Plastic Laminates

(h) high-pressure (l) low-pressure

Allied International, Inc. (h,l)
PO Box 56
Boston, MA 02129

Avalon Spas (h,l)
612 W. Katella
Orange, CA 92667

Bristol Corp. (h)
PO Box 1408
Elkhart, IN 46515

Champion International Corp. (l)
1 Champion Plaza
Stamford, CT 06921

Commonwealth Plywood Co., Ltd. (h,l)
PO Box 90
Ste Therese, PQ Can. J7E 4H9

Consoweld Corp. (h,l)
700 DuraBeauty Ln.
Wisconsin Rapids, WI 54494

The Diller Corp. (h)
6210 Madison Ct.
Morton Grove, IL 60053

Distco Laminating, Inc. (h,l)
4934 Starr SE
Grand Rapids, MI 49508

Elko Plastic Fabricators (h)
940 N. Boeke Rd.
Evansville, IN 47711

Excel Wood Products Co., Inc. (l)
PO Box 819
Lakewood, NJ 08701

Finestone Corp. (l)
12416 Cloverdale
Detroit, MI 48204

Fold-A-Van (h,l)
Div. of N. J. MacDonald & Sons
Box 365
West Bridgewater, MA 02379

Formica Corp. (h)
Sub. of American Cyanamid
859 Berdan Ave.
Wayne, NJ 07470

Funder America, Inc. (l)
PO Box 888
Bethel Church Rd.
Mocksville, NC 27028

Hoffmeister Cabinets of Nevada (h,l)
3069 Sheridan St.
Las Vegas, NV 89102

JB Tile Co. (h)
PO Box 15217
Salt Lake City, UT 84115

Lamin-Art (h)
Div. of Fabricon Products, Inc.
6430 E. Slauson Ave.
Los Angeles, CA 90040

Lantz Enterprises (l)
1373 Howell Dr.
Newark, OH 43055

Lasco Industries (l)
Div. of Philips Industries Inc.
3255 E. Miraloma Ave.
Anaheim, CA 92806

Nevarmar Corp. (h)
8339 Telegraph Rd.
Odenton, MD 21113

North Valley Plastics, Inc. (h)
4650 Caterpillar Rd.
Redding, CA 96003

Permaform Co., Inc. (h)
1290 Third Ave.
New Kensington, PA 15068

Permaform East (h)
500 Duck Creek Rd.
Clayton, DE 19938

Perstorp Components (h)
305 S. Hamilton St.
High Point, NC 27260

Pickering Industries (h,l)
1930 E. D St.
Tacoma, WA 98421

Pioneer Plastics (h,l)
Div. of Lof Plastics Inc.
Pionite Rd.
Auburn, ME 04210

Plasticrafts, Inc. (l)
2800 N. Speer Blvd.
Denver, CO 80211

Plastic Sales Corp. (h)
PO Box 10055
Station C
Charleston, WV 25312

Prestige Cabinet Corp. of America (h,l)
29 Rider Place
Freeport, NY 11520

Rich-Wall Custom Cabinetry (h,l)
27005 Michigan Ave.
Inkster, MI 48141

Rynone Ind. (h,l)
PO Box 389
Waverly, NY 14892

Sanymetal Mela-Mate (l)
1705 Urbana Rd.
Cleveland, OH 44112

Sauder Woodworking Co. (l)
502 Middle St.
Archbold, OH 43502

Schmidt-Haus, Inc. (h)
5237 Verona Rd.
Madison, WI 53711

Seal Reinforced Fiber Glass, Inc. (l)
173 Marine St.
Farmingdale, NY 11735

Simpson Timber Co. (l)
900 Fourth Ave.
Seattle, WA 98164

Westinghouse Corp. (h)
Micarta Div.
PO Box 248
Hampton, SC 29924

Westvaco Corp. (l)
601 Valley View Blvd.
Altoona, PA 16602

Ralph Wilson Plastics Co. Wilsonart Division (h)
600 General Bruce Dr.
Temple, TX 76501
See our ad page 23

Wood Products Co. (h)
PO Box 15146
Sacramento, CA 95813

J. Zeluck, Inc. (h,l)
2-12 Preston Ct.
Brooklyn, NY 11234

Plywood

also see ▶ "Hardboard, Fiberboard & Particleboard"

also see ▶ "Lumber"

also see ▶ "Sheathing"

also see ▶ "Siding—Horizontal & Vertical"

also see ▶ "Wall Paneling & Decorative Veneer"

(c) construction (hp) hardwood/
(f) finish grade plywood

Aetna Plywood, Inc. (c,f,hp)
1731 Elston Ave.
Chicago, IL 60622

Allied International, Inc. (f,hp)
PO Box 56
Boston, MA 02129

Allied Plywood Corp. (f,hp)
PO Box 56
490 Rutherford Ave.
Boston, MA 02129

American Forest Products Co. (c,f,hp)
PO Box 3498
2740 Hyde St.
San Francisco, CA 94109

Boise Cascade Corp. (c,f)
Timber & Wood Products Group
PO Box 2885
Portland, OR 97208

Brand S. Corp. (c,f)
PO Box 1087
Corvallis, OR 97330

Buffelen Woodworking Co. (hp)
1901 Taylor Way E
Tacoma, WA 98421

Champion International Corp. (c,f,hp)
1 Champion Plaza
Stamford, CT 06921

Commonwealth Plywood Co., Ltd. (c,f,hp)
PO Box 90
Ste Therese, PQ Can. J7E 4H9

Comtex Industries, Inc. (f)
1666 Kennedy Causeway
Suite 503
Miami Beach, FL 33141

Custom Products Div. of Williamet Co. (hp)
PO Box 1067
Albany, OR 97321

Eaglewood Plywood & Door Mfg. (hp)
601 Wortman Ave.
Brooklyn, NY 11208

Elliott Lumber & Millwork (c,f,hp)
640 E. Fairchild St.
Danville, IL 61832

Finlay Research (hp)
Turner Station.
Sebas Tobol, CA 95472

Georgia Pacific Corp. (c,f,hp)
900 S.W. Fifth Ave.
Portland, OR 97204

Gold Coast Paneling (hp)
PO Box 458
Plymouth, IN 46563

Iron Wood Products Corp. (c,f,hp)
Box 167
Bessemer, MI 49911

C. Itoh & Co. (c,f,hp)
Wood Products Div.
270 Park Ave.
New York, NY 10017

Kellner Industries, Inc. (c,f,hp)
PO Box 12033
Fresno, CA 93776

Kirby Forest Industries, Inc. (c)
Box 1514
Houston, TX 77001

Louisiana-Pacific Corp. (c,f,hp)
1300 S.W. Fifth Ave.
Portland, OR 97201

Manville Forest Products Corp. (c)
PO Box 488
West Monroe, LA 71291

MMI Industries, Inc. (c)
PO Box 3180
1000 S. Second St.
Plainfield, NJ 07063

Multi-Ply Corp. (hp)
PO Box 2176
Danville, VA 24541

National Enterprises, Inc. (hp)
112 Walter Davis Dr.
Birmingham, AL 35209

Pacific Lumber Co. (c)
PO Box 7406
Rincon Annex
San Francisco, CA 94120

Pan-Pacific (c,f,hp)
2 Park Ave.
New York, NY 10016

Pavco Industries (hp)
PO Box 612
Pascagoula, MS 39567

PenPly (f)
Div. of ITT Rayonier
439 Marine Dr.
Port Angeles, WA 98362

Pittsburgh Forest Products Co. (hp)
111 Canterbury Rd.
McMurray, PA 15317

Ply-Gem Industries, Inc. (hp)
919 Third Ave.
New York, NY 10022

Potlatch Corp. (c)
Wood Products Div.
Box 5414
Spokane, WA 99205

Roseberg Lumber Co. (c,f,hp)
Box 1088
Roseburg, OR 97470

Russell Stadelman & Co. (hp)
PO Box 17039
Memphis, TN 38117

Simpson Timber Co. (f)
900 Fourth Ave.
Seattle, WA 98164

States Industries, Inc. (hp)
PO Box 7037
Eugene, OR 97401

Timber Products Co. (c,hp)
Box 1669
Medford, OR 97501

Waccamaw Veneer Co. (hp)
Box 458
Greenville, FL 32331

Weber Veneer & Plywood Corp. (hp)
PO Box 71
Ft. E. Maurer St.
Shawano, WI 54166

PRODUCT CATEGORIES

Plywood

CONTINUED

Westvaco Corp. (hp)
601 Valley View Blvd.
Altoona, PA 16602

Weyerhaeuser Co. (c,f,hp)
Tacoma, WA 98401

Prefabbing Machinery

Clary Corp.
917 Parkway Dr.
Grand Prairie, TX 75051

Mar-Bel, Inc. '77
PO Box 1038
6301 82nd Ave. N
Pinellas Park, FL 33565

Paslode Co.
Div. of Signode Corp.
8080 McCormick Blvd.
Skokie, IL 60076
See our ad page 27

Porta-Framer International
PO Box 1671
Denton, TX 76201

Triad Fastener Corp.
PO Box 130
Alda, NE 68810

Tyler Machinery Co., Inc.
646 S. Detroit St.
Warsaw, IN 46580

Preservatives

see ► "Coatings & Sealers"

Pumps

(s) sewage	(w) well
(su) sump	(u) utility

AMF, Inc. (w)
AMF Cuno Div.
400 Research Pkwy.
Meriden, CT 06450

Crane Co. (s,su,w,u)
Plumbing Div.
300 Park Ave.
New York, NY 10022

Dayton Electric Mfg. Co. (s,su,w,u)
5959 W. Howard St.
Chicago, IL 60648

Goulds Pumps, Inc. (s,su,w,u)
Seneca Falls, NY 13148

Grundfos Pumps (w,u)
2555 Clovis Ave.
Clovis, CA 93612

Hancor, Inc. (w)
PO Box 1047
401 Olive St.
Findlay, OH 45840

Heldor Industries, Inc. (u)
PO Box 4191
Hamden, CT 06514

Homelite (s,u)
Div. of Textron, Inc.
14404 Carowinds Blvd.
Charlotte, NC 28217

ITT Marlow (s,su,u)
Box 200
Midland, NJ 07432

Jacuzzi Bros. (s,su,w,u)
Div. of Jacuzzi, Inc.
11511 New Benton Hwy.
Little Rock, AR 72203

Little Giant Pump Corp. (su,u)
PO Box 12010
Oklahoma City, OK 73157

J. A. Sexauer, Inc. (su)
10 Hamilton Ave.
White Plains, NY 10601

Smith Loveless (s)
Div. of Ecodyne Corp.
14040 W. Santa Fe Trail Dr.
Lenexa, KS 66215

Wacker Corp. (s)
PO Box 09402
3808 W. Elm St.
Milwaukee, WI 53209

Whirl-Spa, Inc. (u)
5320 N.W. Tenth Ter.
Fort Lauderdale, FL 33309

Railings & Columns

(c) columns	(s) stair
(b) balcony	(m) metal
(d) deck	(p) plastic
(fh) for-the-handicapped	(w) wood

AFCO Industries, Inc. (c,m,p)
PO Box X
Diboll, TX 75941

Alcoa Building Products, Inc. (c,m)
2 Allegheny Ctr.
Suite 1200
Pittsburgh, PA 15212

Aluminex, Inc. (c,b,d,fh,s,m)
109 Beaver Ct.
Cockeysville, MD 21030

Aluminum Tube Railings, Inc. (b,d,s,m)
PO Box 118
430 Madera St.
San Gabriel, CA 91778

American Stair (b,s,m)
1 American Stair Plaza
Willow Springs, IL 60480

Angelus Consolidated Industries, Inc. (c,b,s,m,w)
2911 Whittier Blvd.
Los Angeles, CA 90023

Associated Supply & Mfg. Co. (c,m)
36745 Amrhein Rd.
Livonia, MI 48150

Baltimore Metal Products, Inc. (b,d,s,m)
8301-A Pulaski Hwy.
Baltimore, MD 21237

Bendix Mouldings, Inc. (c,w)
235 Pegasus Ave.
Northvale, NJ 07647

The Black Smith Shop, Inc. (b,d)
PO Box 15
Mount Holly, VT 05758

Julius Blum & Co., Inc. (b,d,fh,s,m,p)
PO Box 292
Carlstadt, NJ 07072

C-E Morgan (b,d,s,w)
PO Box 2446
Oshkosh, WI 54903

Colonial Stair & Woodwork Co. (s,w)
PO Box 38
Jeffersonville, OH 43128

Comanche Steel Products, Inc. (c,b,d,s,m)
PO Box 20128
San Antonio, TX 78220

Country Floors, Inc. (c)
300 E. 61st St.
New York, NY 10021

Cumberland Woodcraft Co. (b,d,w)
2500 Walnut Bottom Rd.
Carlisle, PA 17013

Curvofite (c,b,d,s,w)
Box 145 HM
RFD 2
Kingston, NH 03848

Droz Corp. (w)
4614 Fifth Ave.
Suite 117
Pittsburgh, PA 15233

Elliott Lumber & Millwork (s,w)
640 E. Fairchild St.
Danville, IL 61832

Gilpin, Inc. (c,d,s,m)
PO Box 471
Decatur, IN 46733

Graser Lumber Sales Co. (s,w)
3540 Martens St.
Franklin Park, IL 60131

Hasco Industries (b)
10 Park Ave.
West Orange, NJ 07052

Hastings Aluminum Products (m)
PO Box 130
429 S. Michigan St.
Hastings, MI 49058

Hutch Mfg. Co. (c)
Box 350
200 Commerce Rd.
Loudon, TN 37774

KDI Paragon, Inc. (b,d,fh,s,m)
PO Box 256
12 Paulding St.
Pleasantville, NY 10570

Kingsford Ornamental Building Products (s,m)
Div. of Comaco
PO Box 7739
Pittsburgh, PA 15215

Lantz Enterprises (c)
1373 Howell Dr.
Newark, OH 43055

Leo-Dunsky, Inc. (s,w)
28 Powell St.
Brooklyn, NY 11212

Leslie Building Products, Inc. (m)
11550 W. King St.
Franklin Park, IL 60131

Leslie Locke (s,m)
2872 W. Market St.
Akron, OH 44313
See our ad page 72

Logan Co. (b,d,s,m)
PO Box 6107
Louisville, KY 40206

Macor, Inc. (b,s,w)
801 N. State St.
Elgin, IL 60120

Metal Service Co., Inc. (b,d,s,m)
PO Box 727
Enterprise, AL 36330

Michael-Regan/Mansion Industries (b,s,w)
Div. of Mansion Industries, Inc.
14711 E. Clark Ave.
City of Industry, CA 91745

Nailite Weather Shield Products, Inc. (c)
1251 N.W. 165th St.
Miami, FL 33169

Napco, Inc. (s,m)
McFann Rd. & Rte. 8
Valencia, PA 16059

Thomas M. Niland Co. (c,m)
1309 Montana Ave.
El Paso, TX 79902

Norandex Aluminum Building Products (c,m)
7120 Krick Rd.
Cleveland, OH 44146

E.A. Nord Co. (c,s,w)
Box 1187
Everett, WA 98206

Nuway, Inc. (b,d,s,m)
1206 Aldine Mail Rte.
Houston, TX 77039

Pinecrest, Inc. (s,m)
2118 Blaisdell Ave.
Minneapolis, MN 55404

Reynolds Metals Co. (b,s,m)
6603 W. Broad St.
Richmond, VA 23230

Robin Iron Works, Inc. (b,d,s,m)
3020 S.W. Adams St.
Peoria, IL 61602

A. F. Schwerdt Mfg. Co. (c)
3215 McClure Ave.
Pittsburgh, PA 15212

Silver Top Mfg. Co. (c,b,d,s,m,w)
1040 Pulaski Hwy.
White Marsh, MD 21162

Stair-Pak Products (b,s,w)
Rte. 22
Rte. NJ 07083

Sterling Factories, Inc. (b,d,s,m)
PO Box 8427
4000 W. Ridge Rd.
Erie, PA 16505

Superior Aluminum Products, Inc. (c,b,d,s,m)
211 W. Main St.
Russia, OH 45363

Swedlow, Inc. (p)
12122 Western Ave.
Garden Grove, CA 92645

Sweet Home Stove Works, Inc. (m)
PO Box 233
Sweet Home, OR 97386

United Stairs Corp. (b,s,w)
Hwy. 35
Keyport, NJ 07735

Versa Products Co. (s,m)
Billman St.
Lodi, OH 44254

Woodbridge Ornamental Iron (s,m)
2715 N. Clybourn Ave.
Chicago, IL 60614

Range Hoods

(d) ducted	(nd) non-ducted
------------	-----------------

Admiral (d,nd)
Div. of Magic Chef, Inc.
1701 E. Woodfield Rd.
Schaumburg, IL 60196

Amana Refrigeration, Inc. (d,nd)
Amana, IA 52204

Aubrey Mfg. Co. (d,nd)
S. Main St.
Union, IL 60180

Broan Mfg. Co., Inc. (d,nd)
926 W. State St.
Hartford, WI 53027

Caloric Corp. (d,nd)
Topton, PA 19562

Chambers Corp. (d)
PO Box 927
Oxford, MS 38655

Dacor (d,nd)
950 S. Raymond Ave.
Pasadena, CA 91105

Deflect-O Corp. (d)
PO Box 50057
Indianapolis, IN 46250

Distinctive Appliance Corp. (d)
PO Box 7015
Arroyo Annex
Pasadena, CA 91105

Duramaid Industries, Inc. (d,nd)
305 E. 46th St.
11th Floor
New York, NY 10017

Fasco Industries, Inc. (d,nd)
PO Box 150
Fayetteville, NC 28302

Fashion-Craft Products, Inc. (d,nd)
PO Box 168
Nappanee, IN 46550

General Electric Co. Contract Sales Div. Appliance Park Bldg. 6, Rm. 218 Louisville, KY 40225 <i>See our ad page 31</i>	(d,nd)	PM Range Hoods Corp. 43 Florida St. Farmingdale, NY 11735	(d,nd)	Distinctive Appliance Corp. PO Box 7015 Arroyo Annex Pasadena, CA 91105	(e,et,st,cb)	Roper Sales Corp. PO Box 867 1905 W. Court Kankakee, IL 60901	(g,e,et,st)
Glenwood Range Co. Rte. 140 Industrial Park Taunton, MA 02780	(d,nd)	Rangaire Corp. PO Box 177 Cleburne, TX 76031	(d,nd)	Duramaid Industries, Inc. 305 E. 46th St. 11th Floor New York, NY 10017	(g,e,et,st,sv)	Ryan Mfg. Co. 675 W. Thames St. Norwich, CT 06360	(e,et)
Goodwin of California, Inc. 1075 Second St. Berkeley, CA 94710	(d,nd)	Rittenhouse Div. of Emerson Electric Co. 475 Quaker Meeting House Rd. Honeoye Falls, NY 14472	(d)	Enterprise Appliance Corp. PO Box 999 Nashville, TN 37202	(g,e,et,st)	Sears Roebuck & Co. Contract Sales Div. Sears Tower D/732G Chicago, IL 60684 <i>See our ad page 40</i>	(g,e,et,st)
Gray & Dudley Co. 2300 Clifton Rd. Nashville, TN 37209	(d,nd)	Roper Sales Corp. PO Box 867 1905 W. Court Kankakee, IL 60901	(d,nd)	Franco-Belge Foundries of America 15 Columbus Cir. New York, NY 10017	(sv)	Tappan Appliance Div. Tappan Park Mansfield, OH 44901	(g,e,et,st,sv)
Hardwick Stove Co. 240 Edwards SE Cleveland, TN 37311	(d,nd)	Royal Chef Div. of Gray & Dudley Co. 2300 Clifton Rd. Nashville, TN 37209	(d,nd)	Frigidaire Co. Div. of White Consolidated Industries, Inc. PO Box W.C. 4900 3555 S. Kettering Blvd. Dayton, OH 45449	(e,et,sv)	Thermador/Waste King 5119 District Blvd. Los Angeles, CA 90040	(e,et,st,cb,sv)
Hasco Industries 10 Park Ave. West Orange, NJ 07052	(d,nd)	Sears Roebuck & Co. Contract Sales Div. Sears Tower D/732G Chicago, IL 60684 <i>See our ad page 40</i>	(d,nd)	General Electric Co. Contract Sales Div. Appliance Park Bldg. 6, Rm. 218 Louisville, KY 40225 <i>See our ad page 31</i>	(e,et,st,sv)	Whirlpool Benton Harbor, MI 49022 <i>See our ad page 16 & 75</i>	(e,et,st,cb)
Home Metal Products Co. 750 Central Expwy. Plano, TX 75074	(d,nd)	Swanson Mfg. Co. 607 S. Washington St. Owosso, MI 48867	(d,nd)	Gibson Appliance Co. Gibson Appliance Ctr. Greenville, MI 48838	(g,e,et)	White-Westinghouse Corporate Headquarters 930 Ft. Duquesne Pittsburgh, PA 15222	(g,e,et,st,cb)
Hotpoint 2100 Gardiner Ln. Suite 301 Louisville, KY 40205 <i>See our ad page 59</i>	(d,nd)	Tappan Appliance Div. Tappan Park Mansfield, OH 44901	(d,nd)	Gray & Dudley Co. 2300 Clifton Rd. Westwood, NJ 07209	(g,e,et)	Ranges & Ovens— Microwave	
Jensen 1946 E. 46 St. Los Angeles, CA 90058	(d,nd)	Thermador/Waste King 5119 District Blvd. Los Angeles, CA 90040	(d)	Hardwick Stove Co. 240 Edwards SE Cleveland, TN 37311	(g,e,et)	(c) countertop (w) wall-mounted	
Kelvinator Appliance Co. 4248 Kalamazoo Ave. SE Grand Rapids, MI 49508	(d)	Valley Metal Products, Inc. 100 Carver Ave. Westwood, NJ 07675	(d,nd)	Hasco Industries 10 Park Ave. West Orange, NJ 07052	(g,e,et,st,cb)	Admiral Div. of Magic Chef, Inc. 1701 E. Woodfield Rd. Schaumburg, IL 60196	(c,w)
Litton Microwave Cooking Products PO Box 9461 1405 Xenium Ln. N Minneapolis, MN 55440	(d,nd)	Vent-A-Hood Co. PO Box 426 Richardson, TX 75080	(d)	Hotpoint 2100 Gardiner Ln. Suite 301 Louisville, KY 40205 <i>See our ad page 59</i>	(e,et,st)	Amana Refrigeration, Inc. Amana, IA 52204	(c,w)
Magic Chef West 4851 S. Alameda St. Los Angeles, CA 90058	(d,nd)	Whirlpool Benton Harbor, MI 49022 <i>See our ad page 16 & 75</i>	(d,nd)	Jenn-Air Corp. 3035 Shadeland Dr. Indianapolis, IN 46226	(e,et,st,cb,sv)	Brewmatic, Inc. 3828 S. Main Los Angeles, CA 90037	(c)
Manesco, Inc. 151 Haven Ave. Port Washington, NY 11050	(d,nd)	White-Westinghouse Corporate Headquarters 930 Ft. Duquesne Pittsburgh, PA 15222	(d,nd)	Kelvinator Appliance Co. 4248 Kalamazoo Ave. SE Grand Rapids, MI 49508	(g,e,et)	Caloric Corp. Topton, PA 19562	(c,w)
Medallion Kitchens, Inc. 810 First St. S Hopkins, MN 55343	(d)	Williams Co. Div. of Leigh Products 1536 Grant St. Elkhart, IN 46514	(d)	Litton Microwave Cooking Products PO Box 9461 1405 Xenium Ln. N Minneapolis, MN 55440	(e,et,st)	Chambers Corp. PO Box 927 Oxford, MS 38655	(w)
Miami-Carey 203 Garver Rd. Monroe, OH 45050	(d,nd)	Zenith Products Corp. 200 Commerce Dr. Aston, PA 19014	(d,nd)	Magic Chef, Inc. 740 King Edward Ave. Cleveland, TN 37311	(g,e,et)	Duramaid Industries, Inc. 305 E. 46th St. 11th Floor New York, NY 10017	(c,w)
Modern Maid A Raytheon Co. PO Box 1111 Chattanooga, TN 37401	(d)	Ranges & Ovens— Cooktops		Magic Chef West 4851 S. Alameda St. Los Angeles, CA 90058	(g,e)	Enterprise Appliance Corp. PO Box 999 Nashville, TN 37202	(c)
Moellering Industries 1213 W. York St. Cincinnati, OH 45214	(d,nd)	(g) gas (cb) convertible (e) electric barbeque (et) element-top (sv) self- (st) smooth-top ventilating		Modern Maid A Raytheon Co. PO Box 1111 Chattanooga, TN 37401	(g,e,et,st,cb,sv)	Frigidaire Co. Div. of White Consolidated Industries, Inc. PO Box W.C. 4900 3555 S. Kettering Blvd. Dayton, OH 45449	(c,w)
Monk Mfg. Co. 128 Industrial Rd. Addison, IL 60101	(d,nd)	Admiral Div. of Magic Chef, Inc. 1701 E. Woodfield Rd. Schaumburg, IL 60196	(g,e,et)	North Valley Plastics, Inc. 4650 Caterpillar Rd. Redding, CA 96003	(e)	Gas Energy, Inc. 95 Montague St. Brooklyn, NY 11201	(c,w)
National Industries, Inc. PO Box 293 1410 S.W. 12th Ave. Ocala, FL 32678	(d,nd)	Amana Refrigeration, Inc. Amana, IA 52204	(e,et,st,cb)	O'Keefe & Merritt Co. PO Box 606 Mansfield, OH 44901	(g,e,et,st,sv)	General Electric Co. Contract Sales Div. Appliance Park Bldg. 6, Rm. 218 Louisville, KY 40225 <i>See our ad page 31</i>	(c,w)
North Valley Plastics, Inc. 4650 Caterpillar Rd. Redding, CA 96003	(d,nd)	Brown Stove Works, Inc. PO Box 490 Cleveland, TN 37311	(g,e,et,st)	Orbon Industries, Inc. PO Box 585 Belleville, IL 62222	(g,e,et)	Gibson Appliance Co. Gibson Appliance Ctr. Greenville, MI 48838	(c,w)
Nutone Div. of Scovill, Inc. Madison & Red Bank Rds. Cincinnati, OH 45227	(d,nd)	Caloric Corp. Topton, PA 19562	(g,e,et,st)	Panasonic Co. 1 Panasonic Way Secaucus, NJ 07094	(e,st)	Hardwick Stove Co. 240 Edwards SE Cleveland, TN 37311	(c,w)
O'Keefe & Merritt Co. PO Box 606 Mansfield, OH 44901	(d,nd)	Chambers Corp. PO Box 927 Oxford, MS 38655	(g,e,et,st)	Rais & Wittus, Inc. Hack Green Rd. Pound Ridge, NY 10576	(cb)	Hasco Industries 10 Park Ave. West Orange, NJ 07052	(w)
Orbon Industries, Inc. PO Box 585 Belleville, IL 62222	(d,nd)	Dacor 950 S. Raymond Ave. Pasadena, CA 91105	(e,et,st,cb)	Hotpoint 2100 Gardiner Ln. Suite 301 Louisville, KY 40205 <i>See our ad page 59</i>	(c,w)		
Philips Industries, Inc. 4801 Springfield Pike Dayton, OH 45401	(d,nd)						

PRODUCT CATEGORIES

Ranges & Ovens— Microwave

CONTINUED

Jenn-Air Corp. (c,w)
3035 Shadeland Dr.
Indianapolis, IN 46226

Kelvinator Appliance Co. (c,w)
4248 Kalamazoo Ave. SE
Grand Rapids, MI 49508

Litton Microwave Cooking (c)
Products
PO Box 9461
1405 Xenium Ln. N
Minneapolis, MN 55440

Magic Chef, Inc. (c,w)
740 King Edward Ave.
Cleveland, TN 37311

Magic Chef West (w)
4851 S. Alameda St.
Los Angeles, CA 90058

Modern Maid (c,w)
A Raytheon Co.
PO Box 1111
Chattanooga, TN 37401

Nutri-Flow Co. (c)
810 N.W. 11th
Portland, OR 97204

O'Keefe & Merritt Co. (c,w)
PO Box 606
Mansfield, OH 44901

Orbon Industries, Inc. (c,w)
PO Box 585
Belleville, IL 62222

Panasonic Co. (c)
1 Panasonic Way
Secaucus, NJ 07094

Riccar America Co. (c)
3184 Pullman St.
Costa Mesa, CA 92626

Roper Sales Corp. (c,w)
PO Box 867
1905 W. Court
Kankakee, IL 60901

Sears Roebuck & Co. (c,w)
Contract Sales Div.
Sears Tower D/732G
Chicago, IL 60684
See our ad page 40

Sharp Electronics Corp. (c,w)
10 Keystone Place
Paramus, NJ 07652

Tappan Appliance Div. (c,w)
Tappan Park
Mansfield, OH 44901

Thermador/Waste King (c,w)
5119 District Blvd.
Los Angeles, CA 90040

Toshiba America, Inc. (c)
19515 S. Vermont Ave.
Torrance, CA 90502

Whirlpool (c,w)
Benton Harbor, MI 49022
See our ad page 16 & 75

Wood Products Co. (c)
PO Box 15146
Sacramento, CA 95813

Ranges & Ovens— Ovens

(g) gas (s) single-oven
(e) electric (d) double-oven
(a) automatic (m) with microwave
(c) convection (b) built-in
(sc) self-cleaning (f) freestanding

Admiral (g,e,a,sc,s,d,m,b,f)
Div. of Magic Chef, Inc.
1701 E. Woodfield Rd.
Schaumburg, IL 60196

Amana (e,a,sc,s,d,m,b,f)
Refrigeration, Inc.
Amana, IA 52204

Approtech (f)
770 Chestnut St.
San Jose, CA 95110

Brown Stove Works, Inc. (g,e,a,s,d,b,f)
PO Box 490
Cleveland, TN 37311

Caloric Corp. (g,e,a,sc,s,d,b,f)
Topton, PA 19562

Cervitor Kitchens, Inc. (e,s,b)
1500 Santa Anita Ave.
South El Monte, CA 91733

Chambers Corp. (g,e,a,sc,s,d,b,f)
PO Box 927
Oxford, MS 38655

Dacor (e,a,sc,s,b,f)
950 S. Raymond Ave.
Pasadena, CA 91105

Distinctive (e,a,sc,s,b,f)
Appliance Corp.
PO Box 7015
Arroyo Annex
Pasadena, CA 91105

Duramaid (g,e,a,c,sc,s,d,b,f)
Industries, Inc.
305 E. 46th St.
11th Floor
New York, NY 10017

Enterprise (g,e,a,sc,s,d,b,f)
Appliance Corp.
PO Box 999
Nashville, TN 37202

Frigidaire Co. (e,a,sc,s,d,b,f)
Div. of White Consolidated
Industries, Inc.
PO Box W.C. 4900
3555 S. Kettering Blvd.
Dayton, OH 45449

Gas Energy, Inc. (g,a,c,sc,s,d,b,f)
95 Montague St.
Brooklyn, NY 11201

General (e,a,sc,s,d,m,b,f)
Electric Co.
Contract Sales Div.
Appliance Park
Bldg. 6, Rm. 218
Louisville, KY 40225
See our ad page 31

Gibson Appliance Co. (g,e,a,sc,s,d,b,f)
Gibson Appliance Ctr.
Greenville, MI 48838

Gray & Dudley Co. (g,e,a,s,d,b,f)
2300 Clifton Rd.
Nashville, TN 37209

Hardwick Stove Co. (g,e,a,s,d,b,f)
240 Edwards SE
Cleveland, TN 37311

Hasco Industries (g,e,a,c,sc,s,d,m,b,f)
10 Park Ave.
West Orange, NJ 07052

Hotpoint (e,a,sc,s,d,m,b,f)
2100 Gardiner Ln.
Suite 301
Louisville, KY 40205
See our ad page 59

Jenn-Air Corp. (e,a,c,sc,s,d,m,b,f)
3035 Shadeland Dr.
Indianapolis, IN 46226

Kelvinator (g,e,a,sc,s,d,m,b,f)
Appliance Co.
4248 Kalamazoo Ave. SE
Grand Rapids, MI 49508

Litton Microwave Cooking (e,m,b)
Products
PO Box 9461
1405 Xenium Ln. N
Minneapolis, MN 55440

Magic Chef, Inc. (g,e,a,sc,s,d,b,f)
740 King Edward Ave.
Cleveland, TN 37311

Magic Chef West (g,e,a,sc,s,d,m,b,f)
4851 S. Alameda St.
Los Angeles, CA 90058

Modern Maid (g,e,a,sc,s,d,b,f)
A Raytheon Co.
PO Box 1111
Chattanooga, TN 37401

North Valley (e,a,c,sc,s,d,b,f)
Plastics, Inc.
4650 Caterpillar Rd.
Redding, CA 96003

O'Keefe & Merritt Co. (g,e,a,c,sc,s,d,b,f)
PO Box 606
Mansfield, OH 44901

Roper Sales Corp. (g,e,a,sc,s,d,b,f)
PO Box 867
1905 W. Court
Kankakee, IL 60901

Sears (g,e,a,sc,s,d,m,b,f)
Roebuck & Co.
Contract Sales Div.
Sears Tower D/732G
Chicago, IL 60684
See our ad page 40

Tappan Appliance (g,e,a,c,sc,s,d,b,f)
Div.
Tappan Park
Mansfield, OH 44901

Thermador/Waste King (e,a,sc,s,d,m,b,f)
5119 District Blvd.
Los Angeles, CA 90040

Whirlpool (e,a,sc,s,d,m,b,f)
Benton Harbor, MI 49022
See our ad page 16 & 75

White-Westinghouse (e,a,sc,s,d,m,b,f)
Corporate Headquarters
930 Ft. Duquesne
Pittsburgh, PA 15222

Ranges & Ovens— Ranges

(g) gas (b) convertible
(e) electric (c) barbecue
(et) element-top (d) double-oven
(st) smooth-top (m) double-oven
(a) automatic (w) with microwave
(c) convection (di) drop-in
(sc) self-cleaning (f) freestanding

Admiral (g,e,et,a,sc,d,i,d,f)
Div. of Magic Chef, Inc.
1701 E. Woodfield Rd.
Schaumburg, IL 60196

Amana (e,et,sc,s,d,m,b,f)
Refrigeration, Inc.
Amana, IA 52204

Approtech (f)
770 Chestnut St.
San Jose, CA 95110

Athens Stove Works (g,e,f)
PO Box 10
Athens, TN 37303

Brown Stove (g,e,et,sc,s,d,i,d,f)
Works, Inc.
PO Box 490
Cleveland, TN 37311

Caloric Corp. (g,e,et,sc,s,d,m,b,f)
Topton, PA 19562

Cervitor Kitchens, Inc. (e,et,d)
1500 Santa Anita Ave.
South El Monte, CA 91733

Chambers Corp. (g,e,et,a,d,m,d,i)
PO Box 927
Oxford, MS 38655

Dacor (e,et,sc,s,d,m,b,f)
950 S. Raymond Ave.
Pasadena, CA 91105

Distinctive (e,et,sc,s,d,m,d,i)
Appliance Corp.
PO Box 7015
Arroyo Annex
Pasadena, CA 91105

Duramaid (g,e,et,sc,s,d,m,d,i,f)
Industries, Inc.
305 E. 46th St.
11th Floor
New York, NY 10017

Enterprise (g,e,et,a,d,i,f)
Appliance Corp.
PO Box 999
Nashville, TN 37202

Frigidaire Co. (e,et,a,d,m,d,i,f)
Div. of White Consolidated
Industries, Inc.
PO Box W.C. 4900
3555 S. Kettering Blvd.
Dayton, OH 45449

Gas Energy, Inc. (g,a,c,sc,m,d,i,f)
95 Montague St.
Brooklyn, NY 11201

General (e,et,sc,s,d,m,b,f)
Electric Co.
Contract Sales Div.
Appliance Park
Bldg. 6, Rm. 218
Louisville, KY 40225
See our ad page 31

Gibson (g,e,et,sc,s,d,m,d,i,f)
Appliance Co.
Gibson Appliance Ctr.
Greenville, MI 48838

Glenwood Range Co. (g,e,et,a,d,f)
Rte. 140
Industrial Park
Taunton, MA 02780

Gray & Dudley Co. (g,e,et,a,d,i,f)
2300 Clifton Rd.
Nashville, TN 37209

Hardwick Stove Co. (g,e,et,a,d,m,d,i,f)
240 Edwards SE
Cleveland, TN 37311

Hotpoint (e,et,sc,s,d,m,b,f)
2100 Gardiner Ln.
Suite 301
Louisville, KY 40205
See our ad page 59

Jenn-Air Corp. (e,et,sc,s,d,m,d,i,f)
3035 Shadeland Dr.
Indianapolis, IN 46226

Kelvinator (g,e,et,a,sc,m,d,i,f)
Appliance Co.
4248 Kalamazoo Ave. SE
Grand Rapids, MI 49508

Litton Microwave (e,et,sc,d,m,f)
Cooking Products
PO Box 9461
1405 Xenium Ln. N
Minneapolis, MN 55440

Magic Chef, Inc. (g,e,et,sc,s,d,m,d,i,f)
740 King Edward Ave.
Cleveland, TN 37311

Magic Chef West (g,e,sc,d,m,d,i,f)
4851 S. Alameda St.
Los Angeles, CA 90058

Modern Maid (g,e,et,sc,s,d,m,d,i,f)
A Raytheon Co.
PO Box 1111
Chattanooga, TN 37401

Monarch Ranges & Heaters (g,e)
Div. of The Malleable Iron Range Co.
715 N. Spring St.
Beaver Dam, WI 53916

O'Keefe & Merritt Co. (g,e,et,sc,s,d,m,d,i,f)
PO Box 606
Mansfield, OH 44901

Orbon Industries, Inc. (g,e,et,a,d)
PO Box 585
Belleville, IL 62222

Roper Sales Corp. (g,e,et,sc,s,d,m,d,i,f)
PO Box 867
1905 W. Court
Kankakee, IL 60901

Royal Chef (g,e,et,a,d,m,d,i,f)
Div. of Gray & Dudley Co.
2300 Clifton Rd.
Nashville, TN 37209

Sears (g,e,et,st,a,
Roebuck & Co. b,d,m,di,f)
Contract Sales Div.
 Sears Tower D/732G
 Chicago, IL 60684
See our ad page 40

Tappan (g,e,et,st,
 Appliance Div. a,c,d,m,di,f)
 Tappan Park
 Mansfield, OH 44901

Thermador/Waste (e,et,st,a,sc,
 King b,d,m,di)
 5119 District Blvd.
 Los Angeles, CA 90040

Whirlpool (e,et,a,d,di,f)
 Benton Harbor, MI 49022
See our ad page 16 & 75

White-Westinghouse (g,e,et,st,a,
 Corporate Headquarters b,d,m,di,f)
 930 Ft. Duquesne
 Pittsburgh, PA 15222

Recreation Equipment—Indoor

see ► "Gym Equipment"
 see ► "Lighting—Indoor"

Recreation Equipment—Outdoor

(b) bicycle racks (s) surfacing
 (pt) platform tennis (tc) tennis court
 equipment equipment
 (p) playground
 equipment

American Playground (b,p,tc)
 Device Co.
 PO Box 2599
 Anderson, IN 46018

American Shuffleboard Co. (tc)
 210 Paterson Plank Rd.
 Union City, NJ 07087

Autograph, Inc. (s)
 1501 Euclid Ave.
 Suite 520
 Cleveland, OH 44115

Belson Mfg. Co. (b,p)
 PO Box 207
 111 N. River Dr.
 North Aurora, IL 60542

Binghamton Brick (s,tc)
 PO Box 1256
 Binghamton, NY 13902

J. E. Burke Co. (b,p,tc)
 PO Box 549
 Fond du Lac, WI 54935

AI Cam Sports (tc)
 PO Box 2344
 New York, NY 10017

Chevron USA, Inc. (s)
 Asphalt Div.
 PO Box 2569
 Oakland, CA 94614

Columbia Cascade Timber Co. (p)
 1975 S.W. Fifth Ave.
 Portland, OR 97201

Crown Health (b,p)
 Equipment Co., Inc.
 Box 751
 Mt. Vernon, OH 43050

Devoe Systems (tc)
 800 Eastern Ave.
 Carlstadt, NJ 07072

Exerglide Playground Co., Inc. (p)
 1133 W. 18th St.
 Erie, PA 16512

E. P. Finigan, Inc. (p,tc)
 PO Box 5692
 San Francisco, CA 94101

Howell Equipment (p)
 PO Box 1
 1710 E. Fairchild
 Danville, IL 61832

Jayfro Corp. (b,pt,p,tc)
 PO Box 400
 Waterford, CT 06385

Kelley Technical (s)
 Coatings, Inc.
 1445 S. 15th St.
 Louisville, KY 40210

Landscape Structures, Inc. (p)
 Rt. 3, 601 Seventh St. S
 Delano, MN 55328

MacLevy Products Corp. (p)
 43-23 91st Place
 Elmhurst, NY 11373

Magnaray International (pt,tc)
 PO Box 990
 Bradenton, FL 33506

North American (b,pt,p,tc)
 Recreation
 PO 430 Fairhaven St.
 315 Peck St.
 New Haven, CT 06513

Patterson-Williams (b,p,tc)
 PO Box 4040
 Santa Clara, CA 95054

Pawling Rubber Corp. (s)
 157 Maple Blvd.
 Pawling, NY

P.C.A. Industries (b,p,tc)
 2298 Grissom Dr.
 St. Louis, MO 63141

Playfair, Inc. (p)
 440 Park Ave. S
 Suite 1302
 New York, NY 10016

Rally Racks (b)
 Div. of Rally Enterprises, Inc.
 PO Box 299
 Sonoma, CA 95476

Recreation Equipment (pt,p,tc)
 Unlimited, Inc.
 PO Box 4700
 Pittsburgh, PA 15206

Sunshine U-Lok Corp. (b)
 31129 Via Colinas
 Suite 704
 Westlake Village, CA 91362

Swing Design, Inc. (p)
 6 Tripp St.
 Framingham, MA 01701

Trojan Playground Equipment (b,p)
 Mfg. Co.
 11 Second Ave. NE
 St. Cloud, MN 56301

Uniroyal Chemical Co. (pt,s,tc)
 Corporate Headquarters
 1230 Ave. of the Americas
 20th Floor
 New York, NY 10020

Refrigerators/ Freezers

(b) bottom-mount (c) compact
 (s) side-by-side (e) energy-saving
 (t) top-mount (wi) with icemaker
 (td) triple-door (f) frost-free

Admiral (s,t,td,e,wi,f)
 Div. of Magic Chef, Inc.
 1701 E. Woodfield Rd.
 Schaumburg, IL 60196

Amana (b,s,t,td,e,wi,f)
 Refrigeration, Inc.
 Amana, IA 52204

Avanti Products Inc. (c)
 1970 N.W. 70th Ave.
 Miami, FL 33126

Brewmatic, Inc. (c)
 3828 S. Main
 Los Angeles, CA 90037

Cervitor Kitchens, Inc. (c)
 1500 Santa Anita Ave.
 South El Monte, CA 91733

Douglas Crestlyn (c)
 International, Inc.
 1241 E. Lake Dr.
 Fort Lauderdale, FL 33316

Danby USA (c)
 133-50 41st Ave.
 Flushing, NY 11355

Davis Products Co. (t,c)
 111 Beeson St.
 Dowagiac, MI 49047

Duramaid (b,s,t,td,c,e,f)
 Industries, Inc.
 305 E. 46th St.
 11th Floor
 New York, NY 10017

Enterprise Appliance Corp. (s,t,e,f)
 PO Box 999
 Nashville, TN 37202

Frigidaire Co. (s,t,td,c,e,f)
 Div. of White Consolidated
 Industries, Inc.
 PO Box W.C. 4900
 3555 S. Kettering Blvd.
 Dayton, OH 45449

Gas Energy, Inc. (s,e)
 95 Montague St.
 Brooklyn, NY 11201

General Electric Co. (s,t,e,wi,f)
Contract Sales Div.
 Appliance Park
 Bldg. 6, Rm. 218
 Louisville, KY 40225
See our ad page 31

Gibson Appliance Co. (b,s,t,td,e,f)
 Gibson Appliance Ctr.
 Greenville, MI 48838

Hotpoint (s,t,e,wi,f)
 2100 Gardiner Ln.
 Suite 301
 Louisville, KY 40205
See our ad page 59

Kelvinator (b,s,t,td,e,wi,f)
 Appliance Co.
 4248 Kalamazoo Ave. SE
 Grand Rapids, MI 49508

King Refrigerator Corp. (c)
 7602 Woodhaven Blvd.
 Glendale, NY 11385

Magic Chef, Inc. (s,t,c,e,f)
 740 King Edward Ave.
 Cleveland, TN 37311

Magic Chef West (wi,f)
 4851 S. Alameda St.
 Los Angeles, CA 90058

Marvel (b,s,c,e,wi,f)
 Div. of Dayton-Walthor
 PO Box 997
 Richmond, IN 47374

Norcold, Inc. (c)
 1501 Michigan St.
 Sidney, OH 45365

O'Keefe & Merritt Co. (s,t,e,f)
 PO Box 606
 Mansfield, OH 44901

Orbon Industries, Inc. (s,t,c,e,wi,f)
 PO Box 585
 Belleville, IL 62222

Panasonic Co. (c)
 1 Panasonic Way
 Secaucus, NJ 07094

Rangaire Corp. (c)
 PO Box 177
 Cleburne, TX 76031

Refrigeration Mfrs., Inc. (t,c,e)
 PO Box 8
 Millstadt, IL 62260

Roper Sales Corp. (s,t,td,e,f)
 PO Box 867
 1905 W. Court
 Kankakee, IL 60901

Scotsman Consumer Products (c,wi)
 505 Front St.
 Albert Lea, MN 56007

Scotsman Ice Systems (t,c,e)
 Queen Products Div.
 505 Front St.
 Albert Lea, MN 56007

Sears Roebuck & Co. (s,t,c,e,f)
Contract Sales Div.
 Sears Tower D/732G
 Chicago, IL 60684
See our ad page 40

Standard Solar (s)
 Collectors, Inc.
 1465 Gates Ave.
 Brooklyn, NY 11227

Sub-Zero (b,s,c,e,f)
 Freezer Co., Inc.
 4717 Hammersley Rd.
 Box 4130
 Madison, WI 53711

Tappan Appliance Div. (s,t,e,f)
 Tappan Park
 Mansfield, OH 44901

U-Line Corp. (c,e)
 PO Box 23220
 8900 N. 55th St.
 Milwaukee, WI 53223

Warwick Mfg. Corp. (t,c,e)
 Sub. of Philco Italiana
 1112 Cavalier Blvd.
 Chesapeake, VA 23323

Whirlpool (b,s,t,e,wi,f)
 Benton Harbor, MI 49022
See our ad page 16 & 75

White-Westinghouse (b,s,td,e,wi,f)
 Corporate Headquarters
 930 Ft. Duquesne
 Pittsburgh, PA 15222

Restoration Supplies

Cumberland Woodcraft Co.
 2500 Walnut Bottom Rd.
 Carlisle, PA 17013

Dolly Trim
 3222 E. Willow
 Signal Hill, CA 90806

Entol Industries, Inc.
 8180 N.W. 36 Ave.
 Miami, FL 33147

Roton Corp.
 1115 N. Ellsworth
 Villa Park, IL 60181

Shakertown Corp.
 Box 400
 Winlock, WA 98596

Steptoe Cast Iron Staircase
 3626 Victoria Park Ave.
 Willowdale, ON Can. M2H 3B2

Supradur Mfg. Corp.
 122 E. 42nd St.
 New York, NY 10168

Z.Z. Industries
 18 Spring Hill Ter.
 Spring Valley, NY 10977

Roofing Accessories

also see ► "Gutters & Raincarrying
 Equipment"
 also see ► "Soffits & Fascias"

(f) felt (g) gravel stop
 (fl) flashing & edging

American Bldg. (fl,g)
 Components Co.
 2427 Iowa St.
 Cincinnati, OH 45206

PRODUCT CATEGORIES

Roofing Accessories

CONTINUED

Elixir Industries (fl,g)
17925 S. Broadway
Gardena, CA 90248

GAF Corp. (r,f)
140 W. 51st St.
New York, NY 10020

Genova, Inc. (fl)
7034 E. Court St.
Davison, MI 48423

The Gibson-Homans Co. (f)
1755 Enterprise Pkwy.
Twinsburg, OH 44087

Howmet Aluminum Corp. (fl,g)
Div. of Building Products
PO Box 4515
Lancaster, PA 17604

Leatherback Industries, Inc. (f)
PO Box 594
Hollister, CA 95023

Nichols-Homesield, Inc. (fl)
1000 N. Harvester Rd.
West Chicago, IL 60185

O'Keefe's, Inc. (fl)
75 Williams Ave.
San Francisco, CA 94124

Standex Energy Systems (fl)
620 W. Main St.
Detroit Lakes, MN 56501

Three E Corp. (fl)
401 Kennedy Blvd.
Somerdale, NJ 08083

Roofing Materials

(r) roll	(co) concrete
(sk) shakes	(f) fiber glass
(sh) shingles	(m) metal
(t) tile	(sl) slate
(a) asbestos	(v) vinyl
(ap) asphalt	(w) wood
(c) clay	

Alcoa Building Products, Inc. (sk)
2 Allegheny Ctr.
Suite 1200
Pittsburgh, PA 15212

Aiside, Inc. (ap,f)
3773 Akron-Cleveland Rd.
Cuyahoga Falls, OH 44223

American Bldg. Components Co. (m)
2427 Iowa St.
Cincinnati, OH 45206

American Forest Products Co. (r)
PO Box 3498
2740 Hyde St.
San Francisco, CA 94109

Anaconda Industries Brass Division (m)
414 Meadow St.
Waterbury, CT 06720

Arcata Redwood (w)
PO Box 218
Arcata, CA 95521

Bird & Son, Inc. (ap,f)
Washington St.
East Walpole, MA 02032

Bohemia, Inc. (sk)
PO Box 1819
Eugene, OR 97440

California Tile, Inc. (t,co)
5111 Riverside Ave.
Rialto, CA 92376

Celotex Corp. (r,sh,t,as,ap,co,f)
1500 N. Dale Mabry
Tampa, FL 33607

CertainTeed Corp. (r,sh,ap,f)
PO Box 860
Valley Forge, PA 19482

Champion (r,sh,ap,f)
International Corp.
1 Champion Plaza
Stamford, CT 06921

Covington Bros. Technology (co)
2451 E. Orangethorpe Ave.
Fullerton, CA 92631

Elixir Industries (m)
17925 S. Broadway
Gardena, CA 90248

Elk Corp. (r,ap,f)
8625 King George Dr.
Suite 166
Dallas, TX 75235

Filon (f)
12333 S. Van Ness Ave.
Hawthorne, CA 90250

Dotti M. Filsinger (t,c)
24902 Sausalito St.
Laguna Hills, CA 92653

The Flintkote Co. (r,sh,ap,f)
580 Decker Dr.
Irving, TX 75062

GAF Corp. (r,sh,ap,f)
140 W. 51st St.
New York, NY 10020

General Tire & Rubber Co. (v)
1 General St.
Akron, OH 44329

Georgia Pacific Corp. (ap,w)
900 S.W. Fifth Ave.
Portland, OR 97204

The Gibson-Homans Co. (r)
1755 Enterprise Pkwy.
Twinsburg, OH 44087

Globe Industries, Inc. (ap)
2638 E. 126 St.
Chicago, IL 60633

Gory Assoc. (t,co)
Industries, Inc.
1773 N.E. 205th St.
North Miami, FL 33179

Hercules Chemical Co., Inc. (w)
84 Fifth Ave.
New York, NY 10011

International Architecture (c)
1309 Montana Ave.
El Paso, TX 79902

Johns-Manville (ap,f)
PO Box 5108
Ken-Caryl Ranch
Denver, CO 80217

Koppers Co., Inc. (w)
1900 Koppers Bldg.
Pittsburgh, PA 15219

Lasco Industries (f)
Div. of Philips Industries Inc.
3255 E. Miraloma Ave.
Anaheim, CA 92806

Leatherback Industries, Inc. (r,ap)
PO Box 594
Hollister, CA 95023

Liquidyne Corp. (ap)
1569 E. St. Gertrude Place
Santa Ana, CA 92705

Lonseal, Inc. (v)
22123 S. Vermont Ave.
Los Angeles, CA 90502

Louisiana-Pacific Corp. (w)
1300 S.W. Fifth Ave.
Portland, OR 97201

Masonite Corp. (r,sh)
Corporate Headquarters
29 N. Wacker Dr.
Chicago, IL 60606

Monier Co. (co)
PO Box 5567
Orange, CA 92667

Nailite Weather Shield Products, Inc. (sk)
1251 N.W. 165th St.
Miami, FL 33169

Northwood Mills, Ltd. (w)
55 Yonge St.
Toronto, ON Can. M5E 1S4

Onduline U.S.A. (ap)
Box 195 Rte. 9
Fredericksburg, VA 22401

Owens-Corning Fiberglas Fiberglas Tower (ap,f)
Toledo, OH 43659

Perma Clad Industries (m)
1138 Pine Brook Rd.
Tinton Falls, NJ 07224

Raleigh Architectural Roof Systems, Inc. (sk,t,c,co,s)
6860 Indy Dr.
Belvidere, IL 61008

Reynolds Aluminum Building Products Co. (ap)
Box 1877
Bridgeport, CT 06601

Riblet Products Corp. (r,m)
PO Box 1145
Elkhart, IN 46515

San Valle Tile Kilns (c)
1717 N. Highland Ave.
Los Angeles, CA 90028

Shake Co. (sk)
5355 N. Vincent
Irwindale, CA 91706

Shakertown Corp. (w)
Box 400
Winlock, WA 98596

Shake & Shingle Panels Co. (w)
980 S. Fifth St.
San Jose, CA 95112

Specification Chemicals, Inc. (v)
PO Box J
824 Keeler St.
Boone, IA 50036

Supradur Mfg. Corp. (sk,sh,as,s)
122 E. 42nd St.
New York, NY 10168

Tamko Asphalt Products, Inc. (ap,f)
220 W. Fourth St.
Joplin, MO 64801

Three E Corp. (ap)
401 Kennedy Blvd.
Somerdale, NJ 08083

Three Rivers Aluminum (ap,f)
1710 N. Franklin
Pittsburgh, PA 15233

US Gypsum Co. (r,sh,ap,f)
101 S. Wacker Dr.
Chicago, IL 60606
See our ad page 2

US Mineral Products Co. (v)
Furnace St.
Stanhope, NJ 07874

US Waterproofing, Inc. (co)
The Babcock Bldg.
Old Greenwich, CT 06870

Weyerhaeuser Co. (sk,w)
Tacoma, WA 98401

Saunas & Hot Tubs

(ht) hot tubs	(c) controls
(s) saunas	(h) heaters
(s/s) sauna/steambath	

Acrylic Tubs, Inc. (ht,s/s)
PO Box 90331
6401 Centennial Blvd.
Nashville, TN 37209

Amerec Corp. (s,s/s,c,h)
Div. of Leisure Prods.
PO Box 3825
Bellevue, WA 98009

Am/Finn Sauna (s,s/s,c,h)
PO Box 810
Valley Forge, PA 19481

Approtech (h)
770 Chestnut St.
San Jose, CA 95110

Aqua Glass (s/s)
PO Box 412
Adamsville, IN 38310

Aquarius Industries, Inc. (s/s)
6401 Centennial Blvd.
Nashville, TN 37209

Baja Industries, Inc. (ht)
4065 N. Romero Rd.
Tucson, AZ 85705

Barrel Builders (ht)
1085 Lodi Ln.
St. Helena, CA 94574

Basco Shower Door (s/s)
11440 Grooms Rd.
Cincinnati, OH 45242

Bidet USA (ht,s,s/s,c,h)
4940 N. Ridgeway Ave.
Chicago, IL 60625

Cabanarama Industries, Inc. (s,c,h)
435 E. 10 Court
Hialeah, FL 33010

California Cooperage (ht,s,s/s,c,h)
PO Box E
San Luis Obispo, CA 93406

California Hot-Tub and Spas (ht,c,h)
60 Third Ave.
New York, NY 10003

CAM Industries, Inc. (h)
18250 68th Ave. S
Kent, WA 98031

CDH Industries, Inc. (ht)
PO Box 339
Tujunga, CA 91042

Conservation Technologies, Inc. (h)
13375 US 19 S
Clearwater, FL 33520

Cortina Mfrs. (ht,c,h)
PO Box 15564
Salt Lake City, UT 84115

Crown Health Equipment Co., Inc. (ht,s,s/s,c,h)
Box 751
Mt. Vernon, OH 43050

Jacques Delpine International (s)
8431 Canoga Ave.
Canoga, CA 91304

Eaton Corp./Mears Controls A Cutler-Hammer Co. (c)
13725 S.W. Millikan Way
Beaverton, OR 97005

Efron, Inc. (s/s)
7519 S. Greenwood
Chicago, IL 60619

The Electric Heater Co. (h)
PO Box 288
45 Seymour St.
Stratford, CT 06497

Electro-Steam Generator Co. (s/s)
842 Bernard St.
Alexandria, VA 22314

Cecil Ellis (ht,s,s/s,c,h)
Sauna Corp.
PO Box 204
38 Mack Rd.
Middlefield, CT 06455

Franciscan Woodworks (ht)
1221 Andersen Dr.
San Raphael, CA 94901

Futuristic Solar Systems Corp. (h)
4900 Beach Place
Temple Hills, MD 20031

Gordon & Grant Redwood Tanks, Inc. (ht)
423 N. Quarantina
Santa Barbara, CA 93103

Heldor Industries, Inc. (ht,h)
PO Box 4191
Hamden, CT 06514

Helo-Maclevy Co. (ht,s,s/s,c,h)
43-23 91st Place
Elmhurst, NY 11373

ITT General Controls (c)
801 Allen Ave.
Glendale, CA 92101

Jaclo, Inc. (s/s)
162 Carlton Ave.
Brooklyn, NY 11205

Jacuzzi Whirlpool Bath, Inc. (ht)
298 N. Wiget Ln.
Walnut Creek, CA 94596

Kern Skeldon, Inc. (s/s,h)
2802 Dow Ave.
Tustin, CA 92680

Keystone Shower Door Co. (s/s)
Keystone Dr.
Southampton, PA 18966

Kimstock, Inc. (h)
2200 S. Yale St.
Santa Ana, CA 92704

Kohler Co. (ht,s/s)
High St.
Kohler, WI 53004

Kroin Architectural (c)
Complements
14 Story St.
Cambridge, MA 02138

MacLevy Products Corp. (ht,s,s/s,c,h)
43-23 91st Place
Elmhurst, NY 11373

MDM Marble Co. (s)
3046 Industrial 33rd St.
Fort Pierce, FL 33450

Midland Mfg. Corp. (s/s)
162 E. Industry Ct.
Deer Park, NY 11729

National Tank & Pipe Co. (ht,s)
PO Box 7
Clackamas, OR 97015

Omega Thermics, Inc. (ht,c,h)
8360A Industrial Ave.
Cotati, CA 94928

Peregrine Industries, Inc. (ht)
PO Box 3917
San Rafael, CA 94901

Polynesian Pools, Inc. (ht)
905 Brooks Ave.
Holland, MI 49423

Practical Solar Systems (c)
7221 S. 180th St.
Kent, WA 98031

Ramco Industries, Inc. (ht)
2 Concourse Dr.
Rapid City, SD 57701

Recreation Equipment (ht)
Unlimited, Inc.
PO Box 4700
Pittsburgh, PA 15206

Seco (h)
4230 Fox St.
Denver, CO 80216

Sierra National (ht,s,s/s,c,h)
Cooperage, Inc.
5801 88th St.
Sacramento, CA 95828

A. O. Smith Corp. (h)
PO 28
Kankakee, IL 60901

South Pacific Industries (ht,c)
2100 S. Fairview
Santa Ana, CA 92704

Steamist Co., Inc. (s/s,c)
110 W. 30th St.
New York, NY 10001

Tek Industrial Corp. (ht)
600 Kelsy Ave.
Perth Amboy, NJ 08861

ThermaSol, Ltd. (ht,s,s/s,c,h)
ThermaSol Plaza
Leonia, NJ 07605

Toivo Saunas (s,c,h)
Div. of Micro-Metals, Inc.
310 West Ave.
Red Wing, MN 55066

Tubcraft, Inc. (ht,c,h)
40-25 Crescent St.
Long Island City, NY 11101

Universal Bath Systems (s,s/s,c,h)
1462 E. Ninth St.
Pomona, CA 91766

Vega Sauna Co. (s,s/s,c,h)
PO Box 20383
1150 Fairfax St.
Denver, CO 80220

Vico Products Mfg. Co., Inc. (s,h)
1808 Potrero Ave.
South El Monte, CA 91733

Viking Leisure (ht,s,s/s,c,h)
Products Co.
PO Box 6298
909 Park Ave.
San Jose, CA 95150

Whirl-Spa, Inc. (ht,s,s/s,c,h)
5320 N.W. Tenth Ter.
Fort Lauderdale, FL 33309

Woodcraft Homes (ht,s)
24 Marudy Dr.
Clinton, NJ 08809

Screens & Screening—Insect

(a) aluminum (f) fiber glass
(c) copper

Atlanta Aluminum (a,f)
1700 Grand Central Ave.
Lavallette, NJ 08735

Bel-Air Door Co. (a,f)
PO Box 829
Alhambra, CA 91802

Better Built Aluminum (f)
G & 12th Sts.
Smyrna, TN 37167

Blaine Window Hardware, Inc. (a,f)
1919 Blaine Dr.
Suite H-D
Hagerstown, MD 21740

Caradco (f)
Sub. of Bendix Forest Products Corp.
PO Box 920
Rantoul, IL 61866

Columbia Mfg. Corp. (a)
14400 S. San Pedro St.
Gardena, CA 90248

Harcar Aluminum Products Co. (f)
3500 Orlando Dr.
Sanford, FL 32771

Hasco Industries (a,f)
10 Park Ave.
West Orange, NJ 07052

Hurd Millwork Co. (f)
520 S. Whelen Ave.
Medford, WI 54451

Hutch Mfg. Co. (a)
Box 350
200 Commerce Rd.
Loudon, TN 37774

Kane Mfg. Corp. (a)
PO Box 641
515 N. Fraley
Kane, PA 16735

KEL-EEZ (f)
PO Box 8114
Akron, OH 44320

Lustre Line Products Co. (a,f)
Richmond & Norris St.
Philadelphia, PA 19125

Owens-Corning Fiberglas (f)
Fiberglas Tower
Toledo, OH 43659

Peerless Products, Inc. (a,f)
2534 Madison St.
Kansas City, MO 64108

Phifer Wire Products (a,f)
4400 Kauloosa Ave.
Tuscaloosa, AL 35403

Plasco, Inc. (a,f)
PO Box 3585
Albuquerque, NM 87110

Root Corp. (a,c,f)
152 N. Main St.
Mount Wolf, PA 17347

Rusco Industries, Inc. (a,f)
2401 W. Commonwealth Ave.
Fullerton, CA 92633

Season-All Industries, Inc. (a,c,f)
Rte. 119S
Indiana, PA 15701

Stanley Hardware (f)
Div. of The Stanley Works
195 Lake St.
New Britain, CT 06050

Storm Weather Products, Inc. (a)
3101-09 N. Mascher St.
Philadelphia, PA 19133

Three Rivers Aluminum (a,f)
1710 N. Franklin
Pittsburgh, PA 15233

VA Iron & Metal Co. (a,f)
PO Box 8229
Richmond, VA 23226

Security Systems & Equipment

also see ► "Intercoms"
also see ► "Lighting—Indoor"
also see ► "Locks & Locksets"
also see ► "Smoke Alarms"

(c) computerized (w) window
(f) fire alarms (g) guards
(gs) gate systems (v) video
(i) intrusion alarms systems

ADT Security Systems (f,i,w,v)
1 World Trade Ctr.
92nd Fl.
New York, NY 10048

Advanced (c,f,gs,i,w,v)
Affiliates, Inc.
96-12 43rd Ave.
Corona, NY 11368

Aritech Corp (f,i)
25 Newbury St.
Framingham, MA 01701

Audio Sentry Corp. (f,i)
31807 Utica Rd.
Fraser, MI 48026

Baltimore Metal (w)
Products, Inc.
8301-A Pulaski Hwy.
Baltimore, MD 21237

Barnes Engineering Co. (i)
30 Commerce Rd.
Stamford, CT 06904

Bel-Air Door Co. (v)
PO Box 829
Alhambra, CA 91802

Belwith International (w,v)
7600 Industry Ave.
Pica Rivera, CA 90660

Blaine Window Hardware, Inc. (w)
1919 Blaine Dr.
Suite H-D
Hagerstown, MD 21740

BRK Electronics (f,i)
780 McClure Rd.
Aurora, IL 60504

Buchmin Industries (w)
PO Box 968
1485 E. Curtis
Reedley, CA 93711

Cable Electric Products (i)
PO Box 6767
Providence, RI 02940

Cardkey Systems News (c,gs,v)
Bureau
A VSI Co.
1255 Lincoln Blvd.
Santa Monica, CA 90401

Chamberlain Mfg. Co. (i,w)
845 Larch Ave.
Elmhurst, IL 60126

Chloride Pyrotector (f)
333 Lincoln St.
Hingham, MA 02043

Comanche Steel Products, Inc. (w)
PO Box 20128
San Antonio, TX 78220

Compu-Guard Corp. (c,f,i,w,v)
4709 Baum Blvd.
Pittsburgh, PA 15213

Continental (c,i)
Instruments Corp.
70 Hopper St.
Westbury, NY 11590

Detection Systems, Inc. (i)
400 Mason Rd.
Fairport, NY 14450

Dictograph Security Systems (f,i)
Div. of Guardian Industries
26 Columbia Tnpk.
Florham Park, NJ 07932

Douglas Randall (f,i,v)
Div. of Walter Kidde & Co., Inc.
6 Pawcatuck Ave.
Pawcatuck, CT 02891

Edwards Co., Inc. (f)
195 Farmington Ave.
Farmington, CT 06032

Essex Transducers Corp. (c,v)
United Technologies Corp.
1130 Mark Ave.
Carpinteria, CA 93013

Fenwal, Inc. (f)
Div. of Walter Kidde
400 Main St.
Ashland, MA 01721

Flair Electronics, Inc. (i,w)
PO Box 543
Glendora, CA 91740

Fyrnetics, Inc. (f,i)
1021 David Rd.
Elgin, IL 60120

GBC Closed Circuit TV Corp. (v)
315 Hudson St.
New York, NY 10013

Grinnell Fire Protection (f)
10 Dorrance St.
Providence, RI 02093

Hasco Industries (w)
10 Park Ave.
West Orange, NJ 07052

Hemco, Inc. (f,i,v)
3705 College Point Blvd.
Flushing, NY 11354

Holmes-Hally Industries (gs)
7460 Bandini Blvd.
Los Angeles, CA 90040

Houston Marketing Services (f)
3701 Kirby Dr.
Suite 1144
Houston, TX 77098

Jeron Electronic (i)
Systems, Inc.
3554 N. Clark St.
Chicago, IL 60657

Kane Mfg. Corp. (w)
PO Box 641
515 N. Fraley
Kane, PA 16735

PRODUCT CATEGORIES

Security Systems & Equipment

CONTINUED

Lee Dan Communications, Inc. (i,v)
155 Adams Ave.
Hauppauge, NY 11787

Leslie Building Products, Inc. (w)
11550 W. King St.
Franklin Park, IL 60131

Leslie Locke (w)
2872 W. Market St.
Akron, OH 44313
See our ad page 72

L.J. Loeffler Co. (c,f,i,v)
220 W. 19th St.
New York, NY 10011

Lustre Line Products Co. (f,i,w)
Richmond & Norris St.
Philadelphia, PA 19125

Marlee Electronics (c,gs)
3346 S. La Cienega Blvd.
Los Angeles, CA 90016

Metrovics, Inc. (v)
3808 Catalina St.
Los Alamitos, CA 90720

Motorola, Inc. (i,w,v)
Communications Group
1301 E. Algonquin Rd.
Schaumburg, IL 60196

Nel-Tech Development, Inc. (c,gs,i)
2045 N.E. Union
Portland, OR 97212

The Night-Eye Corp. (i)
1820 Rochester Ct.
Iowa City, IA 52240

Nutone (f,i,w)
Div. of Scovill, Inc.
Madison & Red Bank Rds.
Cincinnati, OH 45227

Orient-Martin, Inc. (i)
1130 Burnett Ave.
Suite F
Concord, CA 94520

Panasonic Co. (v)
1 Panasonic Way
Secaucus, NJ 07094

Phoneware, Inc. (f,i,w)
7534 La Jolla Blvd.
La Jolla, CA 92037

Progressive Systems (gs)
6500 N. California Ave.
Chicago, IL 60645

Raytek, Inc. (i)
325 E. Middlefield Rd.
Mountain View, CA 94043

Rittenhouse (f,i)
Div. of Emerson Electric Co.
475 Quaker Meeting House Rd.
Honeoye Falls, NY 14472

Rixson-Firemark, Inc. (f,i)
9100 W. Belmont Ave.
Franklin Park, IL 60131

Russwin (f)
Div. of Emhart Industries, Inc.
225 Episcopal Rd.
Berlin, CT 06037

Se-Kure Controls, Inc. (i)
5685 Lincoln Ave.
Chicago, IL 60659

Statitrol (i)
Div. of Emerson Electric Co.
140 S. Union Blvd.
Lakewood, CO 80228

Telecom Office Products, Inc. (i,v)
2100 E. Foothill
Pasadena, CA 91107

Teledyne Water Pik (i)
1730 E. Prospect St.
Ft. Collins, CO 80521

Tele-Entry Security Systems, Inc. (f,i,v)
375 N.W. 170th St.
North Miami, FL 33169

Tocom, Inc. (c,f,i)
3301 Royalty Row
Irving, TX 75061

Toivo Saunas (f,i)
Div. of Micro-Metals, Inc.
310 West Ave.
Red Wing, MN 55066

Transcience (f,i)
179 Ludlow St.
Stamford, CT 06902

United Technologies (c,gs)
1130 Mark Ave.
Carpinteria, CA 93013

Versa Products Co. (w)
Billman St.
Lodi, OH 44254

VSI Hardware Industries (w)
12930 Bradley Ave.
Sylmar, CA 91342

Yale Lock & Hardware (i)
PO Box 25288
Charlotte, NC 28212

Sewage Treatment Systems

also see ► "Pipes & Fittings"

(c) clay sewer pipes (st) septic tanks
(p) packaged (s) single-house
treatment plants systems

Advance Drainage Systems (s)
3300 Riverside Dr.
Columbus, OH 43221
See our ad Cover III

CMS-Rotordisk (p,s)
Unit 12
5266 General Rd.
Mississauga, ON Can. L4W 1Z7

Cromaglass Corp. (p,s)
Box 3215
Williamsport, PA 17701

Hancor, Inc. (st,s)
PO Box 1047
401 Olive St.
Findlay, OH 45840

Jet, Inc. (p,s)
750 Alpha Dr.
Cleveland, OH 44143

Multi-Flo, Inc. (p,s)
1450 Dixie Hwy.
Covington, KY 41011

Pure Cycle Corp. (s)
PO Box 671
1668 Valtec Ln.
Boulder, CO 80306

Shadyside Industries (st)
PO Box 218
Bellaire, OH 43906

Smith Loveless (p)
Div. of Ecodyne Corp.
14040 W. Santa Fe Trail Dr.
Lenexa, KS 66215

Sheathing

also see ► "Siding-Panel
(4' x 8' or larger)"

(f) fiberboard (pb) plasterboard
(fg) fiberglass (pw) plywood
(i) insulating board (l) lumber

Acm Solar Systems (i)
Solar Town USA
Clifton Park, NY 12065

Advance Energy Technologies, Inc. (i)
Rte. 146
Box 387
Clifton Park, NY 12065

Aetna Plywood, Inc. (f,pw,i)
1731 Elston Ave.
Chicago, IL 60622

Allied International, Inc. (f,pw)
PO Box 56
Boston, MA 02129

Allied Plywood Corp. (pw)
PO Box 56
490 Rutherford Ave.
Boston, MA 02129

American Forest Products Co. (pw,i)
PO Box 3498
2740 Hyde St.
San Francisco, CA 94109

Arcata Redwood (i)
PO Box 218
Arcata, CA 95521

Armstrong World Industries, Inc. (f)
PO Box 3001
Lancaster, PA 17604
See our ad Cover II & page 1

Barrett Industries (i)
Box 211B1, Rt. 3
6889 Evans Rd.
San Antonio, TX 78218

Bohemia, Inc. (pw,i)
PO Box 1819
Eugene, OR 97440

Boise Cascade Corp. (f)
Timber & Wood Products Group
Insulite
600 S. County Rd. 18
Shelard Tower, Suite 1025
St. Louis Park, MN 55426

Celotex Corp. (f,i,pb)
1500 N. Dale Mabry
Tampa, FL 33607

Champion International Corp. (pw,i)
1 Champion Plaza
Stamford, CT 06921

Commonwealth Plywood Co., Ltd. (f,pw)
PO Box 90
Ste Therese, PQ Can. J7E 4H9

Drew Foam Co., Inc. (i)
PO Box 420
Monticello, AR 71655

Dyrelite Corp. (i)
PO Box B-947
63 David St.
New Bedford, MA 02741

EFF Corp. (i)
223 Middleton Run Rd.
Elkhart, IN 46516

The Flintkote Co. (pb)
580 Decker Dr.
Irving, TX 75062

Georgia Pacific Corp. (f,i,pb)
900 S.W. Fifth Ave.
Portland, OR 97204

Gold Bond Building Products Div. of National Gypsum (f,pb)
2001 Rexford Rd.
Charlotte, NC 28217

Grefco, Inc. (i)
3450 Wilshire Blvd.
Los Angeles, CA 90010

Holland Plastics (i)
PO Box 248
Gilman, IA 50106

Homasote Co. (f,i)
PO Box 7240
West Trenton, NJ 08628

Iron Wood Products Corp. (pw)
Box 167
Bessemer, MI 49911

Kirby Forest Industries, Inc. (pw)
Box 1514
Houston, TX 77001

Korwall Corp. (i)
58288 County Rd. 3 S
Elkhart, IN 46514

Louisiana-Pacific Corp. (pw,i)
1300 S.W. Fifth Ave.
Portland, OR 97201

Minnesota Diversified Products, Inc. (i)
1901-13th St. NE
New Brighton, MN 55112

MMI Industries, Inc. (f)
PO Box 3180
1000 S. Second St.
Plainfield, NJ 07063

Monsanto Co. (i)
800 N. Lindbergh Blvd.
St. Louis, MO 63166

Monticello Group (i)
132 Holiday Court
Suite 205
Annapolis, MD 21401

Pacific Lumber Co. (pw)
PO Box 7406
Rincon Annex
San Francisco, CA 94120

Panelera (i)
1857 S. 3850 W
Salt Lake City, UT 84104

Pan-Pacific (pw)
2 Park Ave.
New York, NY 10016

Pittsburgh Forest Products Co. (f)
111 Canterbury Rd.
McMurray, PA 15317

Ply-Gem Industries, Inc. (pw)
919 Third Ave.
New York, NY 10022

Polycell Industries, Inc. (i)
PO Box 99
Marion, IA 52302

W. H. Porter, Inc. (i)
PO Box 1112-B
4240 N. 136th Ave.
Holland, MI 49423

R-Max (i)
13524 Welch Rd.
Dallas, TX 75240

Simplex Industries (i)
3000 W. Beecher Rd.
Adrian, MI 49221

Temple Div. of Temple-Eastex, Inc. (f,pb)
Box N
Diboll, TX 75941
See our ad page 82B & 82C

United Foam Corp. (i)
2626 Vista Industries
Compton, CA 90221

US Gypsum Co. (f,i,pb)
101 S. Wacker Dr.
Chicago, IL 60606
See our ad page 2

Weyerhaeuser Co. (i,pw,i)
Tacoma, WA 98401

Shelving

Aetna Plywood, Inc.
1731 Elston Ave.
Chicago, IL 60622

Alcoa Building Products, Inc.
2 Allegheny Ctr.
Suite 1200
Pittsburgh, PA 15212

Allied International, Inc.
PO Box 56
Boston, MA 02129

Allied Plywood Corp.
PO Box 56
490 Rutherford Ave.
Boston, MA 02129

Amerock Corp.
4000 Auburn St.
Rockford, IL 61101

Angeles Metal Systems
4817 E. Sheila St.
Los Angeles, CA 90040

Champion International Corp.
1 Champion Plaza
Stamford, CT 06921

Closet Maid Corp.
720 S.W. 17th St.
Ocala, FL 32670
See our ad page 73

Custom Products
Div. of Williamet Co.
PO Box 1067
Albany, OR 97321

Dayton Electric Mfg. Co.
5959 W. Howard St.
Chicago, IL 60648

Decora Closets
1342 W. McNab Rd.
Ft. Lauderdale, FL 33309

Distco Laminating, Inc.
4934 Starr SE
Grand Rapids, MI 49508

Diston Industries, Inc.
3293 E. 11th Ave.
Hialeah, FL 33013

Eastland Industries, Ltd.
PO Box 219
Minto, NB Can. E0E 1J0

Equipto
225 S. Highland Ave.
Aurora, IL 60507

Grant Hardware Co.
Div. of Buildex, Inc.
1002 High St.
West Nyack, NY 10994

Handy Andy Specialty Co., Inc.
393 Seventh Ave.
New York, NY 10001

JB Tile Co.
PO Box 15217
Salt Lake City, UT 84115

J-R Industries
432 Weber St.
Compton, CA 90222

Lazy Sather Rotary Hardware
14189 Meadow Dr.
Grass Valley, CA 95945

Leigh Products
411 64th Ave.
Coopersville, MI 49404

Leslie Metal Arts, Inc.
3025 Brenton Rd. SE
Grand Rapids, MI 49508

Louisiana-Pacific Corp.
1300 S.W. Fifth Ave.
Portland, OR 97201

Medallion Kitchens, Inc.
810 First St. S
Hopkins, MN 55343

Northwood Mills, Ltd.
55 Yonge St.
Toronto, ON Can. M5E 1S4

Pickering Industries
1930 E. D St.
Tacoma, WA 98421

Raja Products Co., Ltd.
9502 Ditmas Ave.
Brooklyn, NY 11236

RDE Imports Inc.
2083 Jericho Tnpk.
E. Northport, NY 11731

R & R Wood Products Corp.
180-02 137th Ave.
Springfield Gardens, NY 11434

Schulte Corp.
11450 Grooms Rd.
Cincinnati, OH 45242

Stanley Hardware
Div. of The Stanley Works
195 Lake St.
New Britain, CT 06050

John Sterling Corp.
11600 Sterling Pkwy.
Richmond, IL 60071

Touchwood
Box 72 Rt. Two
Maxton, NC

Weyerhaeuser Co.
Tacoma, WA 98401

Shower Heads

also see ► "Faucets—Bath"

(h) hand-held (p) pulsating
(m) wall-mount (w) water-saving

Alsons Corp. (h,m,p,w)
525 E. Edna Place
Covina, CA 91723

American-Standard (m,w)
PO Box 2003
New Brunswick, NJ 08903

Artistic Brass
Div. of Norris Industries
3136 E. 11th St.
Los Angeles, CA 90023
See our ad page 49

Baron Mfg. Co. (h,m,p,w)
5107 N. 86th Place
Scottsdale, AZ 85251

Bathroom Jewelry, Inc. (m)
1888 S. Sepulveda Blvd.
Los Angeles, CA 90025

Bidet USA (h,m,p,w)
4940 N. Ridgeway Ave.
Chicago, IL 60625

Bradley Corp. (m,w)
Faucet Div.
PO Box 348
Menomonee Falls, WI 53051

Brass-Craft Mfg. Co., Inc. (m,w)
700 Fisher Bldg.
Detroit, MI 48202

Central Brass Mfg. Co. (m,w)
2950 E. 55th St.
Cleveland, OH 44127

Chatham Brass Co., Inc. (m,w)
Box 542
Linden, NJ 07036

C & H Mfg. (w)
654 N. Colony Rd.
Wallingford, CT 06492

Con-Serv, Inc. (w)
7745 Reinhold Dr.
Cincinnati, OH 45237

Crane Co. (m,p,w)
Plumbing Div.
300 Park Ave.
New York, NY 10022

Jacques Delphine
International (h,m)
8431 Canoga Ave.
Canoga, CA 91304

Delta Faucet Co. (h,p)
PO Box 40980
55 E. 111th St.
Indianapolis, IN 46280

Dick Brothers, Inc. (m)
Third & Buttonwood Sts.
Reading, PA 19603

Dolly Trim (m)
3222 E. Willow
Signal Hill, CA 90806

Eljer Plumbingware
Wallace Murray Corp.
Three Gateway Ctr.
Pittsburgh, PA 15222

Energy House, Inc. (w)
9183 Kelvin Ave.
Chatsworth, CA 91311

Falbert Energy Systems Corp. (w)
114 Manhattan St.
Stamford, CT 06902

Gerber Plumbing Fixtures (w)
4656 Touhy
Chicago, IL 60646

Jacio, Inc. (h,m,p,w)
162 Carlton Ave.
Brooklyn, NY 11205

Jedco, Inc. (h,m)
PO Box 9
Elkhart, IN 46515

Kohler Co. (h,m,w)
High St.
Kohler, WI 53004

Kroin Architectural
Complements (h,m,w)
14 Story St.
Cambridge, MA 02138

Leonard Valve Co. (m,w)
1360 Elmwood Ave.
Cranston, RI 02910

Life Time Faucets, Inc. (m)
PO Box 171231
Memphis, TN 38117

Lustre Line Products Co. (h,m,w)
Richmond & Norris St.
Philadelphia, PA 19125

Macon Control Corp. (h)
3089 Coloma Rd.
Riverside, MI 49084

Metropolitan
Watersaving Co., Inc. (w)
4701 Sangamore Rd.
Washington, DC 20016

Middlefield Corp. (m,w)
PO Box 795
15650 Madison Rd.
Middlefield, OH 44062

Moen (h,m,p,w)
Div. of Stanadyne
377 Woodland Ave.
Elyria, OH 44036
See our ad page 20

NIBCO, INC. (m,w)
500 Simpson Ave.
Elkhart, IN 46515

Omni Products, Inc. (p,w)
55666-B Yucca Trail
Yucca Valley, CA 92284

Ondine (h,m,p,w)
Div. of Interbath, Inc.
427 N. Baldwin Park Blvd.
City of Industry, CA 91746

Pryde, Inc. (h,m,w)
3517 Cardiff Ave.
Cincinnati, OH 45209

Reed Cromex (h,m)
23150 Commerce Park Rd.
Beachwood, OH 44122

Royal Brass Mfg. Co. (m,w)
PO Box 217
Lincoln, AL 35196

J. A. Sexauer, Inc. (m,w)
10 Hamilton Ave.
White Plains, NY 10601

Sherie Wagner International (h,m)
60 E. 57th St.
New York, NY 10022

Sloan Valve Co. (m,w)
10500 Seymore Ave.
Franklin Park, IL 60131

Solpub (w)
Box 9209
College Station, TX 77840

Speakman Co. (h,m,w)
301 E. 30th St.
Wilmington, DE 19899

Streamway Corp. (m,w)
Div. of The Scott & Fetzer Co.
875 Bassett Rd.
Westlake, OH 44145

Symmons Industries, Inc. (h,m,w)
31 Brooks Dr.
Braintree, MA 02184

Teledyne Water Plk (p,w)
1730 E. Prospect St.
Ft. Collins, CO 80521

Tab-Master Corp. (h,w)
413 Virginia Dr.
Orlando, FL 32803

Union Brass & Metal Mfg. Co. (w)
501 W. Lawson Ave.
St. Paul, MN 55117

Vanderburgh
Enterprises, Inc. (h,w)
PO Box 138
Southport, CT 06409

Webstone Co., Inc. (m)
38 Harlow St.
Worcester, MA 01605

WPM, Inc. (m,w)
407 Brookside Rd.
Waterbury, CT 06720

Shower Stalls & Receptors

(r) receptors (mm) marble—
(s) stalls (ox) man-made
(ci) circular (ps) onyx—
(c) corner man-made
(h) for-the (pc) porcelain
handicapped enamel on
(u) unitized cast iron
(ap) acrylic; other (ps) porcelain
plastics enamel on
(f) fiber glass steel
(m) marble

Acrylic Tubs, Inc. (s,h,u,ap)
PO Box 90331
6401 Centennial Blvd.
Nashville, TN 37209

American-Standard (f)
PO Box 2003
New Brunswick, NJ 08903

Aqua Glass (r,s,h,u,ap,f)
PO Box 412
Adamsville, IN 38310

Aquarius Industries, Inc. (ap)
6401 Centennial Blvd.
Nashville, TN 37209

Artesian Industries (f,mm)
201 E. Fifth St.
Mansfield, OH 44901

Aster Products (r,s,ap)
3400 Oakton St.
Skokie, IL 60076

Barko Industries (mm)
205 S. Main St.
Georgetown, IL 61846

Blaine Window Hardware, Inc. (s,h)
1919 Blaine Dr.
Suite H-D
Hagerstown, MD 21740

Cameo Marble (mm)
7611 National Tnpk.
Louisville, KY 40214

CDH Industries, Inc. (s,ci,c,f)
PO Box 339
Tujunga, CA 91042

Cormarc, Inc. (mm)
2831 Cypress Creek Rd.
Fort Lauderdale, FL 33309

Cortina Mfrs. (c,mm)
PO Box 15564
Salt Lake City, UT 84115

PRODUCT CATEGORIES

Shower Stalls & Receptors

CONTINUED

Designers Tile International (ci,ap)
6915 S.W. 57th Ave.
Miami, FL 33143

Durable Products, Inc. (s,h,u,ap)
600 Oak St.
Port Orange, FL 32019

Dura Glass (r,s,c,h,u,ap,f,mm,ox)
Products, Inc.
PO Box 97
Sebastopol, CA 94904

Eljer Plumbingware (f)
Wallace Murray Corp.
Three Gateway Ctr.
Pittsburgh, PA 15222

Elko Plastic Fabricators (s,mm)
940 N. Boeke Rd.
Evansville, IN 47711

E. L. Mustee & Sons, Inc. (s,f)
5431 W. 164th St.
Cleveland, OH 44142

Fabri Netics (c,h,u,mm)
420 W. 1700 S
Salt Lake City, UT 84115

Fiat Products, Inc. (s,c,ap)
A Unit of Mark Control
3400 Oakton
Skokie, IL 60076

Gerber Plumbing Fixtures (s,ap,ps)
4656 Touhy
Chicago, IL 60646

Gesmar Corp. (c,mm,ox)
1806 Summit Ave.
Richmond, VA 23230

Glas-Tec (f)
PO Box 28
Middlebury, ID 46540

Gruber Systems (mm)
25636 Stanford Ave.
Valencia, CA 91355

Hastings Tile (ci,c,ap)
410 Lakeville Rd.
Lake Success, NY 11042

Kimstock, Inc. (h,u,f)
2200 S. Yale St.
Santa Ana, CA 92704

Kinthead Industries (c,f)
Sub. of US Gypsum Co.
2801 Finley Rd.
Downers Grove, IL 60515

Kohler Co. (s,f)
High St.
Kohler, WI 53004

Lasco Industries (c,h,u,f)
Div. of Philips Industries Inc.
3255 E. Miraloma Ave.
Anaheim, CA 92806

L/M Cultered Marble Co. (mm,ox)
6433 W. 99th St.
Chicago, IL 60415

Marblcraft Products, Inc. (mm,ox)
PO Box 1063
Nashua, NH 03061

Marble Industries (m)
12237 Jeffries
Detroit, MI 48204

Marble Vanities, Inc. (mm)
PO Box 12697
Houston, TX 77017

Mathews Marble Mfg. Inc. (mm,ox)
110 S. Main St.
Pittsburgh, PA 15220

MDM Marble Co. (mm)
3046 Industrial 33rd St.
Fort Pierce, FL 33450

Mobile Marble Co., Inc. (r,s,c,h,mm)
Div. of MMC Industries, Inc.
6656 Overlook Rd.
Mobile, AL 36618

Molded Marble Bathroom (r,s,mm)
Fixtures
Div. of Lippert Corp.
PO Box 219
Menomonee Falls, WI 53051

National Fiberglass Corp. (c,u,f)
Box 876
Lewisville, TX 75067

New York Marble (m,mm,ox)
Works, Inc.
1399 Park Ave.
New York, NY 10029

Orleans Marble, Inc. (mm)
5751 River Rd.
New Orleans, LA 70123

Owens-Corning Fiberglas (f)
Fiberglas Tower
Toledo, OH 43659

Philips Industries, Inc. (u,f)
4801 Springfield Pike
Dayton, OH 45401

Plaskolite, Inc. (s,ap)
Box 149
1770 Joyce Ave.
Columbus, OH 43216

Ramco Industries, Inc. (s,u,ap)
2 Concourse Dr.
Rapid City, SD 57701

Regency Products (s,u)
Div. of Novi American, Inc.
40200 Grand River Ave.
Novi, MI 48050

Riblet Products Corp. (f)
PO Box 1145
Elkhart, IN 46515

Roman Marble, Inc. (s,c,mm,ox)
15 Rusfield St.
Boston, MA 02119

Romarco, Ltd. (mm,ox)
Box 2218
Morganton, NC 28655

Sandel Marble Co., Inc. (mm)
403 Midland Ave.
Waukesha, WI 53186

Sanymetal Mela-Mate (ps)
1705 Urbana Rd.
Cleveland, OH 44112

Seal Reinforced Fiber (f)
Glass, Inc.
173 Marine St.
Farmingdale, NY 11735

Sherie Wagner International (m)
60 E. 57th St.
New York, NY 10022

Snyder Industries, Inc. (s,c,u,f)
4700 Fremont St.
Lincoln, NE 68504

Spartan Mfg. Co. (c,mm,ox)
2583 University Ave.
St. Paul, MN 55114

Swan Corp. (r,s,ci,c,f)
408 Olive St.
St. Louis, MO 63102

Swedlow, Inc. (ap)
12122 Western Ave.
Garden Grove, CA 92645

Trayco, Inc. (ap)
693 S. Court St.
Lapeer, MI 48446

Universal Bath Systems (s,ci,c,f)
1462 E. Ninth St.
Pomona, CA 91766

Universal-Rundle Corp. (h,ap,f)
PO Box 29
Corner of North & East Sts.
New Castle, PA 16103

US Gypsum Co. (r,s,c,u,f,mm)
101 S. Wacker Dr.
Chicago, IL 60606
See our ad page 2

Venetian Marble Co. (ci,c,mm)
809 W. 77-1/2 St.
Richfield, MN 55423

Venetian Marble of (r,c,mm,ox)
Madison
1919 Nelson St.
Madison, WI 53704

Whirl-Spa, Inc. (r,ap,f,mm)
5320 N.W. Tenth Ter.
Fort Lauderdale, FL 33309

Wildon Industries, Inc. (c,m,mm,ox)
PO Box 176
Mt. Bethel, PA 18343

Wood Products Co. (mm)
PO Box 15146
Sacramento, CA 95813

Shutters

also see ► "Blinds & Shades"

(i) indoor	(m) metal
(o) outdoor	(p) plastic
(r) roll-down	(w) wood

Alcan Building Products (o,m)
PO Box 511
Warren, OH 44482
See our ad page 84B & 84C

Alcoa Building (o,m,p)
Products, Inc.
2 Allegheny Ctr.
Suite 1200
Pittsburgh, PA 15212

Alisco Anaconda (p)
1 Cascade Plaza
Suite 1800
Akron, OH 44308

Alside, Inc. (o,p)
3773 Akron-Cleveland Rd.
Cuyahoga Falls, OH 44223

Associated Supply & Mfg. Co. (o,p)
36745 Amrhein Rd.
Livonia, MI 48150

Atlanta Aluminum (o,r,p)
1700 Grand Central Ave.
Lavallette, NJ 08735

Bel-Air Door Co. (i,o,w)
PO Box 829
Alhambra, CA 91802

Bird & Son, Inc. (p)
Washington St.
East Walpole, MA 02032

Cabanarama Industries, Inc. (i,w)
435 E. 10 Court
Hialeah, FL 33010

Cannon Craft Co. (i,o,w)
PO 558
Middle St.
Sulphur Springs, TX 75482

Callwood Building Products (o,p)
Div. of Southeastern-Kusan, Inc.
PO Box 16509
Greenville, SC 29606

Celotex Corp. (i)
1500 N. Dale Mabry
Tampa, FL 33607

CertainTeed Corp. (o,p)
PO Box 860
Valley Forge, PA 19482

Loren H. Drum Co. (w)
8516 Speedway
San Antonio, TX 78230

Eastland Industries, Ltd. (p)
PO Box 219
Minto, NB Can. E0E 1J0

Ellixir Industries (m)
17925 S. Broadway
Gardena, CA 90248

Elliott Lumber & Millwork (i,o,w)
640 E. Fairchild St.
Danville, IL 61832

Fashion, Inc. (o,m)
3017 Dodge Rd.
Kansas City, KS 66115

Fypon, Inc. (o,p)
PO Box 365
108 Hill St.
Stewartstown, PA 17363

General Bronze (o,r,m,p)
Box 777
Chester, PA 19016

Hastings Aluminum Products (m)
PO Box 130
429 S. Michigan St.
Hastings, MI 49058

Howmet Aluminum Corp. (p)
Div. of Building Products
PO Box 4515
Lancaster, PA 17604

Hunter Douglas, Inc. (o,m)
Residential Bldg. Prod. Div.
400 W. Main St.
Durham, NC 27702

Ideal Co. (o,w)
Div. of CertainTeed
PO Box 889
Waco, TX 76703

C. Itoh & Co. (w)
Wood Products Div.
270 Park Ave.
New York, NY 10017

Jessup Door Co., Inc. (o,w)
300 E. Railroad St.
Dowagiac, MI 49047

Joanna Western Mills (i,w)
2141 S. Jefferson St.
Chicago, IL 60616

Kingsford Ornamental Building (p)
Products
Div. of Comaco
PO Box 7739
Pittsburgh, PA 15215

LaSalle-Deitch Co., Inc. (o,p)
Div. of North American Philips
640 Industrial Pkwy.
Elkhart, IN 46514

Leslie Building (o,p)
Products, Inc.
11550 W. King St.
Franklin Park, IL 60131

Lomanco, Inc. (o,m)
PO Box 519
Jacksonville, AR 72776

Maywood, Inc. (i,o,w)
PO Box 30550
Amarillo, TX 79120

Mid-America Building (o,p)
Products Corp.
9246 Hubbell
Detroit, MI 48228

Modern Plastics (p)
4581 62nd Ave. N
Pinellas Park, FL 33595

Napco, Inc. (o,p)
McFann Rd. & Rte. 8
Valencia, PA 16059

Nichols-Homesfield, Inc. (o,p)
1000 N. Harvester Rd.
West Chicago, IL 60185

Norandex Aluminum Building (o,p)
Products
7120 Krick Rd.
Cleveland, OH 44146

E.A. Nord Co. (o,w)
Box 1187
Everett, WA 98206

Ohline Corp. (i)
1930 W. 139th St.
Gardena, CA 90249

Paeco, Inc. (o,p)
1 Executive Dr.
Toms River, NJ 08753

PRODUCT CATEGORIES

Siding—Panel

CONTINUED

Boise Cascade Corp. (pf,h)
Timber & Wood Products Group
Insulite
600 S. County Rd. 18
Shelard Tower, Suite 1025
St. Louis Park, MN 55426

The Ceco Corp. (a,s)
1400 Kensington Rd.
Oak Brook, IL 60521

Celotex Corp. (h)
1500 N. Dale Mabry
Tampa, FL 33607

Champion (pf,s/s,h,w)
International Corp.
1 Champion Plaza
Stamford, CT 06921

Dyrelite Corp. (i)
PO Box B-947
63 David St.
New Bedford, MA 02741

Eldorado Stone Corp. (m)
PO Box 125
Kirkland, WA 98033

Elixir Industries (i,pf,a,h)
17925 S. Broadway
Gardena, CA 90248

Elliott Lumber & Millwork (pf,s/s,w)
640 E. Fairchild St.
Danville, IL 51832

Featherock, Inc. (m)
PO Box 6190
Burbank, CA 91510

Fern/Hanaway, Inc. (i)
270 Elmwood Ave.
Providence, RI 02907

Finestone Corp. (i)
12416 Cloverdale
Detroit, MI 48204

Forest Fiber Products Co., Inc. (h)
PO Box 68
Forest Grove, OR 97116

GA Marble Co. (m)
2575 Cumberland Pkwy. NW
Atlanta, GA 30339

Georgia Pacific Corp. (i,pf,s/s,h,w)
900 S.W. Fifth Ave.
Portland, OR 97204

Gli Corp. (i,pf,s/s,m)
3 Park Plaza
203 N. Park Rd.
Reading, PA 19610

Hastings Aluminum Products (a)
PO Box 130
429 S. Michigan St.
Hastings, MI 49058

Holland Plastics (i,s/s)
PO Box 248
Gilman, IA 50106

Homasote Co. (i,s/s)
PO Box 7240
West Trenton, NJ 08628

Hunter Douglas, Inc. (a)
Residential Bldg. Prod. Div.
400 W. Main St.
Durham, NC 27702

Iron Wood Products Corp. (s/s,w)
Box 167
Bessemer, MI 49911

Kaylien, Inc. (pf,f,w)
8520 Railroad
Santee, CA 92071

Korwall Corp. (p)
58288 County Rd. 3 S
Elkhart, IN 46514

Laminators, Inc. (i,pf,s/s,a)
3195 Penn Ave.
Hatfield, PA 19440

Lasco Industries (f,p)
Div. of Phillips Industries Inc.
3255 E. Miraloma Ave.
Anaheim, CA 92806

Louisiana-Pacific Corp. (w)
1300 S.W. Fifth Ave.
Portland, OR 97201

Lumaside, Inc. (s)
7300 W. Bradley Rd.
Milwaukee, WI 53223

Magna Brick West (m)
4569 Shawn Ct. NE
Salem, OR 97303

Manta Vin-Cor Steel Corp. (i,pf,a,s)
7525 S. Chicago Ave.
Chicago, IL 60609

Manville Forest Products Corp. (w)
PO Box 488
West Monroe, LA 71291

Masonite Corp. (pf,h)
Corporate Headquarters
29 N. Wacker Dr.
Chicago, IL 60606

Masonite Corp. (f,m)
Fiberglass Div.
Box 830
Rock Falls, IL 61071

MMI Industries, Inc. (i,pf,s/s)
PO Box 3180
1000 S. Second St.
Plainfield, NJ 07063

Modern Methods, Inc. (m)
PO Box 907
Owensboro, KY 42302

Monsanto Co. (s/s)
800 N. Lindbergh Blvd.
St. Louis, MO 63166

Nailite Weather Shield Products, Inc. (m,p)
1251 N.W. 165th St.
Miami, FL 33169

Norandex Aluminum Building Products (s/s)
7120 Krick Rd.
Cleveland, OH 44146

Northwood Mills, Ltd. (w)
55 Yonge St.
Toronto, ON Can. M5E 1S4

Olympic (pf)
2233 112th St. NE
Bellevue, WA 98004

Pacific Lumber Co. (s/s,w)
PO Box 7406
Rincon Annex
San Francisco, CA 94120

PenPly (w)
Div. of ITT Rayonier
439 Marine Dr.
Port Angeles, WA 98362

Publishers Forest Products (pf)
33015 Hollow Tree Oval
North Ridgeville, OH 44039

Reynolds Metals Co. (pf,a)
6603 W. Broad St.
Richmond, VA 23230

Roseberg Lumber Co. (pf,w)
Box 1088
Roseburg, OR 97470

Sanspray Corp. (pf,m)
630 Martin Ave.
Santa Clara, CA 95050

Shakertown Corp. (pf,w)
Box 400
Winlock, WA 98596

Simpson Timber Co. (pf,s/s,w)
900 Fourth Ave.
Seattle, WA 98164

Space Structures (i)
International Corp.
155 DuPont St.
Plainview, NY 11803

Sto-Cote Products, Inc. (p)
Drawer 310
Richmond, IL 60071

STO Energy Conservation, Inc. (i)
PO Box 219
Rutland, VT 05701

Temple (h)
Div. of Temple-Eastex, Inc.
Box N
Diboll, TX 75941
See our ad page 82B & 82C

Thermalbar (i,pf,m)
Div. of Keystone Systems, Inc.
22 Denlar Dr.
Chester, CT 06412

United Flotation, Inc. (i,s/s)
1714 N. Beltline Rd.
Irving, TX 75061

Weyerhaeuser Co. (i,pf,s/s,a,h,w)
Tacoma, WA 98401

Siding—Shingles & Shakes

(i) insulating (a) aluminum
(pf) prefinished (as) asbestos
(p) plastic
(w) wood

Abitibi-Price Corp. (pf)
Building Products Div.
3250 W. Big Beaver
Troy, MI 48084

Alcan Building Products (i,pf,a)
PO Box 511
Warren, OH 44482
See our ad page 84B & 84C

Alcoa Building Products, Inc. (pf,a)
2 Allegheny Ctr.
Suite 1200
Pittsburgh, PA 15212

Aluminum Trim & Shapes Co. (pf,a)
30 Deep Rock Rd.
Rochester, NY 14624

Bohemia, Inc. (w)
PO Box 1819
Eugene, OR 97440

California Cooperage (p)
PO Box E
San Luis Obispo, CA 93406

Elliott Lumber & Millwork (pf,w)
640 E. Fairchild St.
Danville, IL 61832

Georgia Pacific Corp. (w)
900 S.W. Fifth Ave.
Portland, OR 97204

Masonite Corp. (pf)
Corporate Headquarters
29 N. Wacker Dr.
Chicago, IL 60606

MMI Industries, Inc. (w)
PO Box 3180
1000 S. Second St.
Plainfield, NJ 07063

Nailite Weather Shield Products, Inc. (p)
1251 N.W. 165th St.
Miami, FL 33169

Publishers Forest Products (pf)
33015 Hollow Tree Oval
North Ridgeville, OH 44039

Redi-Built Products, Inc. (pf,a)
6100 Smith Rd.
Suite 4040
Denver, CO 80216

Reynolds Aluminum Building Products Co. (i,a)
Box 1877
Bridgeport, CT 06601

Reynolds Metals Co. (pf,a)
6603 W. Broad St.
Richmond, VA 23230

Shakertown Corp. (w)
Box 400
Winlock, WA 98596

Shake & Shingle Panels Co. (w)
980 S. Fifth St.
San Jose, CA 95112

Supradur Mfg. Corp. (as)
122 E. 42nd St.
New York, NY 10168

Weyerhaeuser Co. (w)
Tacoma, WA 98401

Siding—Vertical

(i) insulating (f) fiber glass
(pf) prefinished (p) plywood
(a) aluminum (s) steel
(as) asbestos (v) vinyl
(w) wood

Abitibi-Price Corp. (pf)
Building Products Div.
3250 W. Big Beaver
Troy, MI 48084

Advance Energy Technologies, Inc. (i)
Rte. 146
Box 387
Clifton Park, NY 12065

Aetna Plywood, Inc. (p)
1731 Elston Ave.
Chicago, IL 60622

Alcan Building Products (i,pf,a)
PO Box 511
Warren, OH 44482
See our ad page 84B & 84C

Alcoa Building Products, Inc. (pf,a,v)
2 Allegheny Ctr.
Suite 1200
Pittsburgh, PA 15212

Allied Plywood Corp. (pf,p)
PO Box 56
490 Rutherford Ave.
Boston, MA 02129

AlSCO Anaconda (s,v)
1 Cascade Plaza
Suite 1800
Akron, OH 44308

Alside, Inc. (a,s,v)
3773 Akron-Cleveland Rd.
Cuyahoga Falls, OH 44223

Aluminum Industries, Inc. (a)
1030 Manchester Rd.
Manchester, MO 63011

Aluminum Trim & Shapes Co. (pf,a)
30 Deep Rock Rd.
Rochester, NY 14624

American Bldg. Components Co. (s)
2427 Iowa St.
Cincinnati, OH 45206

Arcata Redwood (w)
PO Box 218
Arcata, CA 95521

Architectural Specialty Co. (as)
PO Box 122
Somerville, NJ 08876

Atlanta Aluminum (v)
1700 Grand Central Ave.
Lavallette, NJ 08735

Bendix Modern Materials Corp. (i,pf,a,v)
16000 W. Nine Mile Rd.
Southfield, MI 48075

Bird & Son, Inc. (v)
Washington St.
East Walpole, MA 02032

Boise Cascade Corp. (w)
Timber & Wood Products Group
PO Box 2885
Portland, OR 97208

Celotex Corp. (pf,v,w)
1500 N. Dale Mabry
Tampa, FL 33607

CertainTeed Corp. (v)
PO Box 860
Valley Forge, PA 19482

Champion International Corp. (pf,p,w)
1 Champion Plaza
Stamford, CT 06921

Diamond K Co., Inc. (w)
130 Buckland Rd.
South Windsor, CT 06074

Elixir Industries (i,pf,a,p,v)
17925 S. Broadway
Gardena, CA 90248

Elliott Lumber & Millwork (pf,w)
640 E. Fairchild St.
Danville, IL 61832

Fashion, Inc. (pf,a,s)
3017 Dodge Rd.
Kansas City, KS 66115

Fern/Hanaway, Inc. (l)
270 Elmwood Ave.
Providence, RI 02907

Ed Fountain Lumber Co. (w)
Box 71558
6218 S. Hooper Ave.
Los Angeles, CA 90001

GAF Corp. (v)
140 W. 51st St.
New York, NY 10020

General Aluminum Corp. (a)
Base Line Rd.
Box 200
Montgomery, IL 60538

Genova, Inc. (v)
7034 E. Court St.
Davison, MI 48423

Georgia Pacific Corp. (pf,p,w)
900 S.W. Fifth Ave.
Portland, OR 97204

Globe Industries, Inc. (a,s,v)
2638 E. 126 St.
Chicago, IL 60633

Hastings Aluminum Products (a)
PO Box 130
429 S. Michigan St.
Hastings, MI 49058

Hunter Douglas, Inc. (a)
Residential Bldg. Prod. Div.
400 W. Main St.
Durham, NC 27702

Idaho Wood Industries, Inc. (w)
PO Box 488
Sandpoint, ID 83864

Iron Wood Products Corp. (w)
Box 167
Bessemer, MI 49911

LaSalle-Deitch Co., Inc. (v)
Div. of North American Philips
640 Industrial Pkwy.
Elkhart, IN 46514

Lasco Industries (f)
Div. of Philips Industries Inc.
3255 E. Miraloma Ave.
Anaheim, CA 92806

Louisiana-Pacific Corp. (p,w)
1300 S.W. Fifth Ave.
Portland, OR 97201

Lumaside, Inc. (s)
7300 W. Bradley Rd.
Milwaukee, WI 53223

Manville Forest Products Corp. (p)
PO Box 488
West Monroe, LA 71291

Masonite Corp. (pf)
Corporate Headquarters
29 N. Wacker Dr.
Chicago, IL 60606

Mastic Corp. (v)
131 S. Taylor St.
South Bend, IN 46624

Mirro Builder Products (i,pf,a)
PO Box 47
Oconomowoc, WI 53066

MMI Industries, Inc. (i,pf,as,p)
PO Box 3180
1000 S. Second St.
Plainfield, NJ 07063

Nailite Weather Shield Products, Inc. (v)
1251 N.W. 165th St.
Miami, FL 33169

Napco, Inc. (i,pf,a,v)
McFann Rd. & Rte. 8
Valencia, PA 16059

Norandex Aluminum Building Products (a)
7120 Krick Rd.
Cleveland, OH 44146

Olympic (pf)
2233 112th St. NE
Bellevue, WA 98004

Pacific Lumber Co. (p,w)
PO Box 7406
Rincon Annex
San Francisco, CA 94120

Peerless Products, Inc. (i,pf,a,v)
2534 Madison St.
Kansas City, MO 64108

PenPly (p)
Div. of ITT Rayonier
439 Marine Dr.
Port Angeles, WA 98362

Perma Clad Industries (pf)
1138 Pine Brook Rd.
Tinton Falls, NJ 07224

Reynolds Aluminum Building Products Co. (i,a)
Box 1877
Bridgeport, CT 06601

Reynolds Metals Co. (pf,a)
6603 W. Broad St.
Richmond, VA 23230

Sierra National Cooperage, Inc. (w)
5801 88th St.
Sacramento, CA 95828

Simpson Timber Co. (p,w)
900 Fourth Ave.
Seattle, WA 98164

Specialty Design & Mfg. Co., Inc. (pf,a)
RD 7283
Reading, PA 19606

Three Rivers Aluminum (pf,a)
1710 N. Franklin
Pittsburgh, PA 15233

Vermont Weatherboard, Inc. (pf,w)
15 W. Church St.
Hardwick, VT 05843

Vipco (v)
PO Box 498
1441 Universal Rd.
Columbus, OH 43216

Western Red Cedar (w)
1500 Yeon Bldg.
Portland, OR 97204

Westroc Industries Ltd. (v)
Plastic Div.
2650 Lakeshore Hwy.
Mississauga, ON Can. L5J 1K4

Weyerhaeuser Co. (i,pf,p,w)
Tacoma, WA 98401

Signs & Displays

(l) letters (tt) topo tables
(mp) maps (m) metal
(n) numbers (p) plastic
(sm) scale models (w) wood

Country Floors, Inc. (l,n)
300 E. 61st St.
New York, NY 10021

Designer's View (l,n,p)
Cal-Mar Ind.
550 N.W. Sixth Ave.
Miami, FL 33136

Dowling Co., Inc. (l,mp,n,sm,m,p,w)
1801 Princess Anne St.
Fredericksburg, VA 22401

Fox Carved Signs (l,m,w)
7307 Rte. 212
Saugerties, NY 12477

Halbert Co. (l,mp,n,sm,m,p,w)
124 Brownell
Birmingham, MI 48011

Idaho Wood Industries, Inc. (l,n,w)
PO Box 488
Sandpoint, ID 83864

Jasper Plastics (p)
PO Box 520
Jasper, IN 47546

Kason Industries, Inc. (m)
Colesville Rd.
Binghamton, NY 13902

Klear Impressins, Inc. (p)
236 Krams Ave.
Philadelphia, PA 19127

Lasco Industries (p)
Div. of Philips Industries Inc.
3255 E. Miraloma Ave.
Anaheim, CA 92806

Leslie Building Products, Inc. (n)
11550 W. King St.
Franklin Park, IL 60131

Litho/Color, Inc. (l,n,p)
840 W. Baltimore St.
Detroit, MI 48202

North Valley Plastics, Inc. (l,n,p)
4650 Caterpillar Rd.
Redding, CA 96003

Permaloy Corp. (m)
PO Box 1559
Ogden, UT 84402

Plasticrafts, Inc. (l,n,sm,p)
2800 N. Speer Blvd.
Denver, CO 80211

Poly Designs, Inc. (l,n,p)
11904 Jefferson Blvd.
Culver City, CA 90230

Recreation Equipment Unlimited, Inc. (l,w)
PO Box 4700
Pittsburgh, PA 15206

Sheffield Plastics, Inc. (p)
Salisbury Rd.
Sheffield, MA 01257

Stanley Hardware Div. of The Stanley Works (n)
195 Lake St.
New Britain, CT 06050

Storex Corp. (l,m)
1650 Vandike St.
Philadelphia, PA 19124

Teledyne Big Beam (m,p)
290 E. Prairie St.
Crystal Lake, IL 60014

Skylights & Roof Windows

also see ► "Coatings & Sealers"
also see ► "Roofing Accessories"

(o) opening (tg) triple-glazed
(s) stationary (g) glass
(d) double-glazed (p) plastic

Aluminum Greenhouses, Inc. (o,s,g)
14605 Lorain Ave.
Cleveland, OH 44111

APC Corp. (o,s,d,p)
50 Utter Ave.
Hawthorne, NJ 07507

Bohem Mfg. Co., Inc. (o,s,d,g,p)
PO Box 388
50 Portland Rd.
Conshohocken, PA 19428

Bristol Fiberlite Ind. (o,s,d,p)
401 E. Goetz Ave.
Santa Ana, CA 92707

Buchmin Industries (d,g)
PO Box 968
1485 E. Curtis
Reedley, CA 93711

Circle Redmont (s,d,g)
819 E. Main St.
Stamford, CT 06902

Custom Hardware (o,d,g)
1249 S. Shelby St.
Louisville, KY 40203

Dawn Products Co. (o,s,d,g,p)
PO Box 1003
5251 S. Rio Grande
Littleton, CO 80160

Falbert Energy Systems Corp. (p)
114 Manhattan St.
Stamford, CT 06902

Filon (p)
12333 S. Van Ness Ave.
Hawthorne, CA 90250

Hasco Industries (o,s,d,tg,g,p)
10 Park Ave.
West Orange, NJ 07052

Kalwall Corp. (d,tg,p)
PO Box 237
1111 Candia Rd.
Manchester, NH 03102

Kennedy Sky-Lites Corp. (o,s,d,tg,p)
Div. of Kenegy Corp.
3647 All American Blvd.
Orlando, FL 32810

Klise Mfg. Co. (p)
601 Maryland Ave. NE
Grand Rapids, MI 49505

LaSalle-Deitch Co., Inc. (p)
Div. of North American Philips
640 Industrial Pkwy.
Elkhart, IN 46514

Lasco Industries (o,s,d,p)
Div. of Philips Industries Inc.
3255 E. Miraloma Ave.
Anaheim, CA 92806

Modern Plastics (s,p)
4581 62nd Ave. N
Pinellas Park, FL 33595

Naturalite, Inc. (o,s,d,g,p)
3233 W. Kingsley Rd.
Garland, TX 75041

ODL, Inc. (o,s,d,tg,g,p)
131 Harrison Ave.
Zeeland, MI 49464

O'Keefe's, Inc. (o,s,d,tg,g,p)
75 Williams Ave.
San Francisco, CA 94124

Paeco, Inc. (o,s,d,tg,g,p)
1 Executive Dr.
Toms River, NJ 08753

PRODUCT CATEGORIES

Skylights & Roof Windows

CONTINUED

Plasteco, Inc. (o,s,d,p)
Box 24158
8535 Market St.
Houston, TX 77029

Plasticrafts, Inc. (o,s,d,p)
2800 N. Speer Blvd.
Denver, CO 80211

Ply-Gem Industries, Inc. (o)
919 Third Ave.
New York, NY 10022

Ra-Energy Systems (s,d,tg,g)
11459 Woodside Ave.
Lakeside, CA 92040

Rollomatic Roofs, Inc. (o,s,d,g,p)
1400 Yosemite Ave.
San Francisco, CA 94124

Rolscreen Co. (d,g)
102 Main St.
Pella, IA 50219
See our ad page 28 & 29

Roto International (o,d,g)
Div. of L.M.M.S., Inc.
PO Box 73
Hitchcock Corner
Essex, CT 06426

Skymaster (s,d,p)
Div. of TM Corp.
413 Virginia Dr.
Orlando, FL 32803

Tek Industrial Corp. (o,p)
600 Kelsy Ave.
Perth Amboy, NJ 08861

Thermodular (s,d,tg,g,p)
Designs, Inc.
5095 Paris St.
Denver, CO 80239

Tub-Master Corp. (o,s,d,tg,p)
413 Virginia Dr.
Orlando, FL 32803

Velux-America, Inc. (o,d,tg,g)
74 Cummings Park
Woburn, MA 01801

Wasco Products, Inc. (o,s,d,tg,g,p)
PO Box 351
Sanford, ME 04073

Smoke Alarms

(i) ionization (p) photoelectric

ADT Security Systems (i,p)
1 World Trade Ctr.
92nd Fl.
New York, NY 10048

Aritech Corp (p)
25 Newbury St.
Framingham, MA 01701

BRK Electronics (i,p)
780 McClure Rd.
Aurora, IL 60504

Chamberlain Mfg. Co. (i)
845 Larch Ave.
Elmhurst, IL 60126

Chloride Pyrotector (i,p)
333 Lincoln St.
Hingham, MA 02043

Dayton Electric Mfg. Co. (i)
5959 W. Howard St.
Chicago, IL 60648

Dictograph Security Systems (p)
Div. of Guardian Industries
26 Columbia Tnpk.
Florham Park, NJ 07932

Douglas Randall (i,p)
Div. of Walter Kidde & Co., Inc.
6 Pawcatuck Ave.
Pawcatuck, CT 02891

Edwards Co., Inc. (i,p)
195 Farmington Ave.
Farmington, CT 06032

Electro Signal Lab., Inc. (p)
1022 Hingham St.
Rockland, MA 02370

Fenwal, Inc. (i,p)
Div. of Walter Kidde
400 Main St.
Ashland, MA 01721

Fyrnetics, Inc. (i)
1021 David Rd.
Elgin, IL 60120

GTE Products Corp. (p)
100 Endicott St.
Danvers, MA 01923

Hemco, Inc. (i,p)
3705 College Point Blvd.
Flushing, NY 11354

Honeywell, Inc. (i)
10400-Yellow Circle Dr.
Minnetonka, MN 55343

Lee Dan Communications, Inc. (p)
155 Adams Ave.
Hauppauge, NY 11787

L.J. Loeffler Co. (i,p)
220 W. 19th St.
New York, NY 10011

Lustre Line Products Co. (i)
Richmond & Norris St.
Philadelphia, PA 19125

Nittan Corp. (i,p)
1299 Rand Rd.
Des Plaines, IL 60016

Phoneware, Inc. (i)
7534 La Jolla Blvd.
La Jolla, CA 92037

Rittenhouse (i,p)
Div. of Emerson Electric Co.
475 Quaker Meeting House Rd.
Honeoye Falls, NY 14472

Rixson-Firemark, Inc. (i,p)
9100 W. Belmont Ave.
Franklin Park, IL 60131

Russwin (i,p)
Div. of Emhart Industries, Inc.
225 Episcopal Rd.
Berlin, CT 06037

Square D Co. (i)
Bell Electrical Products
Sixth & Minor Sts.
Emmaus, PA 18049

Statitrol (i)
Div. of Emerson Electric Co.
140 S. Union Blvd.
Lakewood, CO 80228

Telecom Office (i,p)
Products, Inc.
2100 E. Foothill
Pasadena, CA 91107

Tele-Entry Security (i,p)
Systems, Inc.
375 N.W. 170th St.
North Miami, FL 33169

Tocom, Inc. (i,p)
3301 Royalty Row
Irving, TX 75061

Transcience (p)
179 Ludlow St.
Stamford, CT 06902

Yale Lock & Hardware (i)
PO Box 25288
Charlotte, NC 28212

Soffits & Fascias

also see ▶ "Gutters and Rainscarring Equipment"

(f) fascias	(h) hardboard
(s) soffits	(m) metal
(pf) prefinished	(p) plastic
(v) vented	

Air Vent, Inc. (f,s,m)
4801 N. Prospect Rd.
Peoria Heights, IL 61614

Alcan Building Products (f,s,v,m)
PO Box 511
Warren, OH 44482
See our ad page 84B & 84C

Alcoa Building (f,s,pf,v,m,p)
Products, Inc.
2 Allegheny Ctr.
Suite 1200
Pittsburgh, PA 15212

AlSCO Anaconda (f,s,m,p)
1 Cascade Plaza
Suite 1800
Akron, OH 44308

Alside, Inc. (f,s,v,m)
3773 Akron-Cleveland Rd.
Cuyahoga Falls, OH 44223

Aluminum Industries, Inc. (f,s,m)
1030 Manchester Rd.
Manchester, MO 63011

Aluminum Trim & (f,s,pf,v,m)
Shapes Co.
30 Deep Rock Rd.
Rochester, NY 14624

American Bldg. (f,s,m)
Components Co.
2427 Iowa St.
Cincinnati, OH 45206

Arcata Redwood (f)
PO Box 218
Arcata, CA 95521

Artcraft Industries (pf,m)
3500 Walnut St.
McKeesport, PA 15132

Atlanta Aluminum (f,s,pf,v,m,p)
1700 Grand Central Ave.
Lavallette, NJ 08735

Bendix Modern (f,s,pf,v,m,p)
Materials Corp.
16000 W. Nine Mile Rd.
Southfield, MI 48075

Bird & Son, Inc. (f,s)
Washington St.
East Walpole, MA 02032

Celotex Corp. (s,pf,v,p)
1500 N. Dale Mabry
Tampa, FL 33607

CertainTeed Corp. (f,s,p)
PO Box 860
Valley Forge, PA 19482

Chalet Custom Cabinets, Inc. (f,s)
979 Third Ave.
New York, NY 10022

Childers Mfg. Co. (f,s,m)
3620 W. 11th St.
Houston, TX 77008

Elixir Industries (f,s,pf,v,h,m)
17925 S. Broadway
Gardena, CA 90248

Fashion, Inc. (f,pf,m)
3017 Dodge Rd.
Kansas City, KS 66115

Finestone Corp. (f,s,p)
12416 Cloverdale
Detroit, MI 48204

Forest Fiber (h)
Products Co., Inc.
PO Box 68
Forest Grove, OR 97116

Fypon, Inc. (p)
PO Box 365
108 Hill St.
Stewartstown, PA 17363

GAF Corp. (f,s,v,p)
140 W. 51st St.
New York, NY 10020

General Aluminum Corp. (f,s,pf)
Base Line Rd.
Box 200
Montgomery, IL 60538

Georgia Pacific Corp. (f,s,h)
900 S.W. Fifth Ave.
Portland, OR 97204

Gil Corp. (f,s,pf,v)
3 Park Plaza
203 N. Park Rd.
Reading, PA 19610

Globe Industries, Inc. (f,s,pf,v,m)
2638 E. 126 St.
Chicago, IL 60633

Hastings Aluminum (f,s,pf,v,m)
Products
PO Box 130
429 S. Michigan St.
Hastings, MI 49058

Howmet Aluminum Corp. (f,s,pf,v,m)
Div. of Building Products
PO Box 4515
Lancaster, PA 17604

Hunter Douglas, Inc. (f,s,pf,v,m)
Residential Bldg. Prod. Div.
400 W. Main St.
Durham, NC 27702

Kaiser Aluminum & (f,s,pf,v,m)
Chemical Sales, Inc.
300 Lakeside Dr.
Oakland, CA 94643

Kawneer Co. (f,m)
1105 N. Front St.
Niles, MI 49120

Kaylien, Inc. (f,s,pf,m)
8520 Railroad
Santee, CA 92071

Laminators, Inc. (f,s,pf,m)
3195 Penn Ave.
Hatfield, PA 19440

Leigh Products (v)
411 64th Ave.
Coopersville, MI 49404

Leslie Locke (s,m)
2872 W. Market St.
Akron, OH 44313
See our ad page 72

Lomanco, Inc. (s,m)
PO Box 519
Jacksonville, AR 72776

Louisiana-Pacific Corp. (f,h)
1300 S.W. Fifth Ave.
Portland, OR 97201

Manta Vin-Cor Steel Corp. (f,s,pf,m)
7525 S. Chicago Ave.
Chicago, IL 60609

Masonite Corp. (f,s,h)
Corporate Headquarters
29 N. Wacker Dr.
Chicago, IL 60606

Mastic Corp. (f,s)
131 S. Taylor St.
South Bend, IN 46624

Mirro Builder Products (f,s,pf,m)
PO Box 47
Oconomowoc, WI 53066

MMI Industries, Inc. (f,s)
PO Box 3180
1000 S. Second St.
Plainfield, NJ 07063

Modern Plastics (f,p)
4581 62nd Ave. N
Pinellas Park, FL 33595

Napco, Inc. (f,s,pf,v,m,p)
McFann Rd. & Rte. 8
Valencia, PA 16059

Nichols-Homesfield, Inc. 1000 N. Harvester Rd. West Chicago, IL 60185	(f,s,pf,v,m)	Advanced Energy Technology, Inc. 121 Albright Way Los Gatos, CA 95030	(c)	Caradco Sub. of Bendix Forest Products Corp. PO Box 920 Rantoul, IL 61866	(c,pp)	Entropy Ltd. 5735 Arapahoe Ave. Boulder, CO 80303	(c,h,pp)
Norandex Aluminum Building Products 7120 Krick Rd. Cleveland, OH 44146	(f,s,pf,v,m)	Advance Energy Technologies, Inc. Rte. 146 Box 387 Clifton Park, NY 12065	(c,co,h,pp,p,s,t)	Champion Home Builders Co. Solar Div. 5573 E. North St. Dryden, MI 48428 <i>See our ad page 13</i>	(c,co)	Ergenics 681 Lawlins Rd. Wyckoff, NJ 07481	(c,pp)
Olympic 2233 112th St. NE Bellevue, WA 98004	(pf)	AFG Industries PO Box 929 Kingsport, TN 37662	(c)	Cole Solar Systems, Inc. 440A E. Saint Elmo Rd. Austin, TX 78745	(c)	Falbert Energy Systems Corp. 114 Manhattan St. Stamford, CT 06902	(c,co,h,pp,s)
Omni Products 1540 W. Fullerton Addison, IL 60101	(f,s,pf,v,m)	Ailex Industries Ltd. 440 Park Ave. S New York, NY 10016	(c)	Color-Tron Co. 6 Anteny St. East Providence, RI 02914	(c,co,h,pp,p,s,t)	Fern Engineering 536 MacArthur Blvd. Bourne, MA 02532	(c,co,h)
Oregon Moulding & Lumber Co. PO Box 737 Lake Oswego, OR 97034	(f,h)	Aircraftman PO Box 628 Millbrook, AL 36054	(c,h,p)	Colt, Inc. 1750 Commerce Way Paso Robles, CA 93446	(c)	Filon 12333 S. Van Ness Ave. Hawthorne, CA 90250	(pp)
Pacific Lumber Co. PO Box 7406 Rincon Annex San Francisco, CA 94120	(f)	Airmax, Inc. PO Box 129 White Oak, TX 75693	(h)	Columbia Chase Corp. Solar Energy Div. 55 High St. Holbrook, MA 02343	(c)	Flair Mfg. Corp. 600 Old Willets Path Hauppauge, NY 11788	(co)
Perma Clad Industries 1138 Pine Brook Rd. Tinton Falls, NJ 07224	(f,s,pf,v,m)	Alpha Solarco 1014 Vine St. Suite 2530 Cincinnati, OH 45202	(c,co,h,p,s,t)	Conservation Technologies, Inc. 13375 US 19 S Clearwater, FL 33520	(h)	Ford Motor Co. Glass Div. PO Box 43343 300 Renaissance Ctr. Detroit, MI 48243	(co)
Plasticrafts, Inc. 2800 N. Speer Blvd. Denver, CO 80211	(f,s,p)	Alten Corp. 2594 Leghorn St. Mountain View, CA 94043	(c)	Contemporary Systems Inc. Rt. 12 CSI Solar Center Walpole, NH 03608	(c,co)	Frizelle-Enos Co. 265 Petaluma Ave. Sebastopol, CA 95472	(co,p)
Publishers Forest Products 33015 Hollow Tree Oval North Ridgeville, OH 44039	(s)	Alternate Energy Sources 742 Duvall Salina, KS 67401	(c)	Custom Solar Heating Systems Co. PO Box 375 Albany, NY 12201	(c)	Futuristic Solar Systems Corp. 4900 Beach Place Temple Hills, MD 20031	(c,co,h,p,s,t)
Redi-Built Products, Inc. 6100 Smith Rd. Suite 4040 Denver, CO 80216	(f,s,pf,v,m)	American Heliothermal Corp. 5805 W. Sixth Ave. Bldg. 1, Unit B Denver, CO 80214	(c,co,h,p,s,t)	Cy/Ro Industries 697 Rte. 46 Clifton, NJ 07015	(pp)	General Electric Co. Central Air Conditioning Dept. Distribution Sales Operation Troup Hwy. Tyler, TX 75711 <i>See our ad page 31</i>	(c)
Reynolds Metals Co. 6603 W. Broad St. Richmond, VA 23230	(f,s,pf,v,m)	American Home Solar Energy Systems, Inc. 23142 Alcalde Dr. Laguna Hills, CA 92653	(c,co,p,s)	Danfoss, Inc. 16 McKee Dr. Manwah, NJ 07430	(co)	General Solar Systems Div. of General Extrusions, Inc. Box 2687 4040 Lake Park Rd. Youngstown, OH 44507	(c)
Rollex Corp. 2001 Lunt Ave. Elk Grove Village, IL 60007	(f,s,pf,v,m)	American Solar King Corp. PO Box 7399 Waco, TX 76710	(c,co,h,p,s,t)	Dan-Mar Co. 10319 Wikel Rd. Huron, OH 44839	(co)	Grumman Energy Systems, Inc. 445 Broadhollow Rd. Suite 20 Melville, NY 11747	(c,h,s)
Sanspray Corp. 630 Martin Ave. Santa Clara, CA 95050	(f,s,pf)	Ametek, Inc. Power Systems Group 1025 Polinski Rd. Ivlyland, PA 18974	(c)	Deltair Solar Systems PO Box 392 Excelsior, MN 55331	(c,h,s)	Grundfos Pumps 2555 Clovis Ave. Clovis, CA 93612	(p)
Specialty Design & Mfg. Co., Inc. RD 7283 Reading, PA 19606	(f,s,pf,v,m)	Apollo Solar Mfg. Co. Div. of Air Comfort, Inc. 1001 Trinity Rd. Raleigh, NC 27607	(c,co,h,p,s)	Dow Corning Corp. 2020 Dow Ctr. Midland, MI 48640	(t)	Heat Harvester, Inc. 9864 Monroe Dallas, TX 75220	(h)
Temple Div. of Temple-Eastex, Inc. Box N Diboll, TX 75941 <i>See our ad page 82B & 82C</i>	(s,h)	Approtech 770 Chestnut St. San Jose, CA 95110	(c,h,pp)	Dura Plex Industries 720 E. Herrin St. Herrin, IL 62948	(c)	Heldor Industries, Inc. PO Box 4191 Hamden, CT 06514	(c,co,pp,p)
Three Rivers Aluminum 1710 N. Franklin Pittsburgh, PA 15233	(f,s,pf,v,m)	Aquatherm, Inc. 541 Main St. South Weymouth, MA 02108	(c,h,p,s,t)	Eastern Sun-Tech Industries, Inc. 21-33rd St. Brooklyn, NY 11232	(c,s)	Heliodyne, Inc. 700 S. Fourth St. Richmond, CA 94804	(c)
Vipco PO Box 498 1441 Universal Rd. Columbus, OH 43216	(f,s,v)	Architectural Research Corp. Solar Energy Group 13030 Wayne Rd. Livonia, MI 48150	(pp)	Edwards Engineering Corp. 101 Alexander Ave. Pompton Plains, NJ 07444	(c,h,p)	Helix Solar Systems 245 S. Eighth Ave. City of Industry, CA 91744	(c,co,h,p,s,t)
Westroc Industries Ltd. Plastic Div. 2650 Lakeshore Hwy. Mississauga, ON Can. L5J 1K4	(s,p)	Barrel Builders 1085 Lodi Ln. St. Helena, CA 94574	(c,co,s,t)	E & K Service Co. 16824 74th NE Bothell, WA 98011	(c)	H & H Precision Products 25 Canfield Rd. Cedar Grove, NJ 07009	(co)
Windsor Mill PO Box 39 Windsor, CA 95492	(f)	BDP Co. 7310 W. Morris St. Indianapolis, IN 46231	(c,co)	The Electric Heater Co. PO Box 288 45 Seymour St. Stratford, CT 06497	(h,s)	Honeywell, Inc. 10400-Yellow Circle Dr. Minnetonka, MN 55343	(co)
Solar Components							
(c) collectors (pp) passive panels							
(co) controls (p) pumps							
(h) heat (s) storage tanks							
exchangers (t) transfer fluid							
Acm Solar Systems Solar Town USA Clifton Park, NY 12065	(c,co,h,pp,p,s,t)	Beam Engineering, Inc. 732 N. Pastoria Ave. Sunnyvale, CA 94086	(c,co)	Energy Control Systems 3324 Octavia St. Raleigh, NC 27606	(c,co)	Horizon Enterprises, Inc. 710 N.W. Tenth Ave. Homestead, FL 33030	(c,co,h,p,s)
Acrosun Industries, Inc. Suite 203 Sunnyvale, CA 94086	(c)	Beeman Industries, Inc. South Rd. East Hartland, CT 06027	(c,h)	Energy Design Corp. PO Box 34294 Memphis, TN 38134	(c)	ILL, Inc. 5730 Holiday Rd. Buford, GA 30518	(co,h,s)
		Bio-Energy Systems, Inc. 121 Canal St. Ellenville, NY 12428	(c,h)	The Energy Factory 1550 N. Clark Fresno, CA 93703	(c,co,pp)	Impac Corp. Sub. of Decker Manufacturing Co. 312 Blondeau St. Keokuk, IA 52632	(c,pp)
		California Cooperage PO Box E San Luis Obispo, CA 93406	(co)	Energy Systems, Inc. 4570 Alvarado Canyon Rd. San Diego, CA 92120	(c,co,p,s)	Independent Energy, Inc. PO Box 860 42 Ladd St. East Greenwich, RI 02818	(co)

PRODUCT CATEGORIES

Solar Components

CONTINUED

Insolator 7926 Convoct Ct. San Diego, CA 92111	(c)	Natural Energy Corp. (c,co,h,p,s,t) 1001 Connecticut Ave. NW No. 632 Washington, DC 20036	Rolscreen Co. (pp) 102 Main St. Pella, IA 50219 <i>See our ad page 28 & 29</i>	Solar Farm Industries, Inc. (c,co) PO Box 242 Stockton, KS 67669
Irvin Industries 350 Elaine Dr. Lexington, KY 40504	(c)	Novan Energy, Inc. (c,co,h,p,s,t) 1600 N. 63 Rd. Boulder, CO 80301	Rom-Aire Solar Corp. (c,co,h) 1909 E. 28th St. Lorain, OH 44055	Solar Fin Systems (c) 140 S. Dixie Hwy. St. Augustine, FL 32084
Ista Energy Systems Corp. 29 Union Ave. Cranford, NJ 07016	(co)	O.E.M. Products, Inc. (c) 1802 Turkey Creek Rd. Airport Industrial Park Plant City, FL 33566	Seal Reinforced Fiber Glass, Inc. (s) 173 Marine St. Farmingdale, NY 11735	Solargizer International (c) 2010 W. 98th St. Bloomington, MN 55431
ITT Fluid Handling Div. 4711 Golf Rd. Skokie, IL 60076	(h,p)	One Design, Inc. (pp) Mountain Falls Rte. Winchester, VA 22601	Seco (c) 4230 Fox St. Denver, CO 80216	Solar Heat Corp. (c) 398 E. 271st St. Euclid, OH 44132
ITT Marlow Box 200 Midland, NJ 07432	(p)	Park Energy Co. (c,co) Box 9 Star Rte. Jackson, WY 83001	Setsco (c) 40 Blaine Cr. Moraga, CA 94556	Solar, Inc. (c,co,s) 008 Sunburst Ln. Mead, NE 68041
Jet Air, Inc. 1071 Industrial Place El Cajon, CA 92020	(c)	Perma Clad Industries (c) 1138 Pine Brook Rd. Tinton Falls, NJ 07224	Shadyside Industries (s) PO Box 218 Bellaire, OH 43906	Solar Industries, Inc. (c,co,h,s) 2300 Hwy. 34 Manasquan, NJ 08736
J & T Metal Products Co., Inc. 200 Lambert Ave. Copiague, NY 11726	(s)	Permaloy Corp. (c) PO Box 1559 Ogden, UT 84402	Sierra National (c,co,h,p,s) Cooperage, Inc. 5801 88th St. Sacramento, CA 95828	Solarlife (c) 404 Lippincott Ave. Riverton, NJ 08077
Kaiser Aluminum & Chemical Sales, Inc. 300 Lakeside Dr. Oakland, CA 94643	(pp)	Phelps-Dodge (c) 300 Park Ave. New York, NY 10022	A. O. Smith Corp. (s) PO 28 Kankakee, IL 60901	Solar Living, Inc. (c,co) PO Box 12 Netcong, NJ 07857
Kalwall Corp. (c,co,h,pp,s) PO Box 237 1111 Candia Rd. Manchester, NH 03102		Phifer Wire Products (pp) 4400 Kauloosa Ave. Tuscaloosa, AL 35403	Solara Associates, Inc. (c) 1001 Connecticut Ave. NW Washington, DC 20036	Solaron Corp. (c,co,h,p,s,t) 1885 W. Dartmouth Ave. Englewood, CO 80110
Kern Skeldon, Inc. (c,co,pp,p) 2802 Dow Ave. Tustin, CA 92680		Planned Energy (co,h) Systems, Inc. 9868 Monroe Dallas, TX 75220	Solar (c,co,h,pp,p,s,t) Alternative, Inc. 22 S. Main St. Brattleboro, VT 05301	Solar One, Ltd. (c,co,h,p,s) 100 Parker Ln. Virginia Beach, VA 23454
Kingston Industrial Corp. (c) 205 Lexington Ave. New York, NY 10016		PMS Industries, Inc. (c,co,h,s) 714 W. Pine St. Eagle River, WI 54521	Solar By Welco, Inc. (c) Wallworth Industrial Park Wisconsin St. Wallworth, WI 53184	Solar Products, Inc. (c) 4291 N.W. Seventh Ave. Miami, FL 33127
KTA Solar (c,t) Div. of NPD Energy Systems Inc. 13856A Park Center Herndon, VA 22071		Porter Energy Products (c,s) PO Box 827 Newark, DE 19711	Solar (c,co,h,pp,p,s,t) Components Corp. Div. of Kalwall Corp. PO Box 237 88 Pine St. Manchester, NH 03105	Solar Sensor System (co) 4220 Berritt St. Fairfax, VA 22030
Lasco Industries (pp) Div. of Philips Industries Inc. 3255 E. Miraloma Ave. Anaheim, CA 92806		W. H. Porter, Inc. (pp) PO Box 1112-B 4240 N. 136th Ave. Holland, MI 49423	Solar Control Corp. (co) Div. of United Solar Associates, Inc. 2525 W. Sixth Ave. Denver, CO 80204	Solar Servants, Inc. (c) 4747 McGregor Blvd. Ft. Meyers, FL 33901
Lennox Industries (c,s) PO Box 400450 Dallas, TX 75240		Practical Solar (c,co,h,pp,p,s,t) Systems 7221 S. 180th St. Kent, WA 98031	Solar Development, Inc. (c,co,h,p,s) 11799 E. 30th Ave. Aurora, CO 80010	Solar Spectrum (c) 772 W. 1355 S Salt Lake City, UT 84104
Leonard Valve Co. (co) 1360 Elmwood Ave. Cranston, RI 02910		Radco Products, Inc. (c) 2877 Industrial Pkwy. Santa Maria, CA 93455	Solar Dynamics, Inc. (c,co) 1100 N. Lake Havasu Ave. Suite H Lake Havasu City, AZ 86403	Solar Systems, Inc. (c) 507 W. Elm St. Tyler, TX 75702
Libbey-Owens-Ford Co. (c) 1701 E. Broadway Toledo, OH 43605		Ramada Energy Systems, Inc. (c) 1421 S. Mc Clintock Tempe, AZ 85281	Solar Energies of California, Inc. (c) 11421 Woodside Ave. Lakeside, CA 92040	Solar Technology (c,pp) 2160 Clay St. Denver, CO 80211
LPC, Inc. (c,co) PO Box 37 New Richland, MN 56072		Raypak, Inc. (c,co,s) 31111 Agoura Rd. Westlake Village, CA 91361	Solar Energy Engineering, Inc. (c,h) 63 Maxwell Ct. Santa Rose, CA 95401	Solar Technology International (c,h,s) 121 W. Front St. Stateville, NC 28677
Macon Control Corp. (co) 3089 Coloma Rd. Riverside, MI 49084		Research Products Corp. (c) PO Box 1467 Madison, WI 53701	Solar Energy of Colorado, Inc. (c) 4230 Fox St. Denver, CO 80216	Solartherm (c,co,h,pp,p,s,t) 1110 Fiddler Ln. Twin Towers, Suite 1215 Silver Spring, MD 20910
Maid-O'-Mist (co) 3217 N. Pulaski Rd. Chicago, IL 60641		Revere Solar & Architectural Products, Inc. (c) PO Box 151 Rome, NY 13440	Solar Energy Products, Inc. (c,pp) Mountain Pass Hopewell Junction, NY 12533	Solar Unlimited, Inc. (c,co,h,p,s,t) 37 Traylor Island NE Huntsville, AL 35801
MNK Enterprises, Inc. (c,s) PO Box 87 Bancroft, ID 83217		Rheem Water Heater Div. of City Investing Co. (s) 5780 Peachtree Dunwoody NE Suite 400 Atlanta, GA 30342	Solar Energy Products, Inc. (c,co,h,p,s) Products, Inc. Div. of SEP, Inc. PO Box 1048 Gainesville, FL 32602	Solar Water Heaters of New Port Richey (c) 1214 U.S. 19 N New Port Richey, FL 33552
Mor-Flo Industries, Inc. (s) 18450 S. Miles Cleveland, OH 44128		R-M Products (c) 5010 Cook Denver, CO 80216	Solar Energy Research Corp. (c) 10075 E. County Line Rd. Longmont, CO 80501	Solar World, Inc. (c,co,h,p,s) 6245 N. 16th St. Phoenix, AZ 85016
Mueller Brass Co. (t) 1925 Lapeer Ave. Port Huron, MI 48060		Robertshaw Controls Co. (co) Box 26544 Richmond, VA 23261	Solar-Eye Products, Inc. (c,co,pp,p) 1300 N.W. McNab Ft. Lauderdale, FL 33309	Solcoor, Inc. (c) 849 S. Broadway 208 Los Angeles, CA 90014
National Solar (c,h,s,t) Main St. Centerbrook, CT 06409		Rollomatic Roofs, Inc. (pp) 1400 Yosemite Ave. San Francisco, CA 94124		Solex (c,co,h,pp,p,s) 187 Billerica Rd. Chelmsford, MA 01824
National Solar Supply Co. (c) 2331 Adams Dr. NW Atlanta, GA 30318				Solpower Industries, Inc. (c) 10211-C Bubb Rd. Cupertino, CA 95014
				Solpub (pp) Box 9209 College Station, TX 77840

Standard Solar Collectors, Inc. (c,h,pp,s)
1465 Gates Ave.
Brooklyn, NY 11227

Storm Weather Products, Inc. (c)
3101-09 N. Mascher St.
Philadelphia, PA 19133

The Sundu Co. (c)
3319 Keys Ln.
Anaheim, CA 92804

Sunduit, Inc. (c,co,h,p,s,t)
281 E. Jackson St.
Viriden, IL 62690

Sunflower Energy Works, Inc. (c,co,h)
101 Main St.
Lehigh, KS 67073

Sunglo Solar (c,co)
1081 Alness St.
Downsview, ON Can. M3J 2J1

Sun-Heat, Inc. (c,co,h,s)
11965 E. 49th Ave.
Denver, CO 80239

Sunmaster Corp. (c,h,s)
PO Box 1077
35 W. William St.
Corning, NY 14830

Sunpower Systems Corp. (c,co,s)
510 S. 52nd St.
Suite 1
Tempe, AZ 85281

Sun-Ray Solar Equipment Co., Inc. (c,co,h,s,t)
4 Pines Bridge Rd.
Beacon Falls, CT 06403

Sunray Solar Heat (c,s)
202 Classon Ave.
Brooklyn, NY 11205

Sun-Ray Solar Heaters (c,co,h,p,s)
4898 Ronson Ct.
San Diego, CA 92111

Sunsav, Inc. (c,co,p,s,t)
640 S. Union St.
Lawrence, MA 01843

Sunshine, UnLtd. (c,co,h,p,s)
900 N. Jay St.
Chandler, AZ 85224

Sunspot (c,co)
Environmental Energy Systems
PO Box 5110
San Diego, CA 92105

Sun Stone Co., Inc. (c,co,h,p)
PO Box 138
Baraboo, WI 53913

Suntree Solar Co. (c,co,h,p,s,t)
PO Box 547
Harrisville, RI 02830

Sunverter Co. (co,s)
RR One
Murphysboro, IL 62966

Sunworks (c)
Div. of Sun Selector Corp.
PO Box 3900
Somerville, NJ 08876

Systems Technology, Inc. (c,co,h,p,s,t)
Div. of Sunrunner Energy Products
PO Box 337
Shalimar, FL 32579

Techni Trek Corp. (c,co,h,p,s)
34701 Seventh St.
Bldg. 1B
Union City, CA 94587

Tek Industrial Corp. (c)
600 Kelsy Ave.
Perth Amboy, NJ 08861

Terra-Light, Inc. (c,h)
PO Box 493
30 Manning Rd.
Billerica, MA 01821

Thelin-Thompson Co. (h)
PO Box 459W
Kings Beach, CA 95719

Thermomular Designs, Inc. (pp)
5095 Paris St.
Denver, CO 80239

Thomason Solar (c,co,h,p,s)
Homes, Inc.
609 Cedar Ave.
Washington, DC 20022

TVI Corp. (h)
4261 Howard Ave.
Kensington, MD 20795

Universal Solar (c,co,s)
Development, Inc.
1505 Sligh Blvd.
Orlando, FL 32806

US Solar Corp. (c,co,h,p,s)
PO Drawer K
Hampton, FL 32044

VA Iron & Metal Co. (pp)
PO Box 8229
Richmond, VA 23226

Vaughn Corp. (s)
386 Elm St.
Salisbury, MA 01950

Vegetable Factory, Inc. (c,pp)
100 Court St.
Copaigue, NY 11726

Virginia Solar (c,co,p,s)
Components, Inc.
Hwy. 29 S
Rustburg, VA 24588

Western Solar (c,co,s)
Development, Inc.
1236 Callen St.
Vacaville, CA 95688

Westinghouse (c,co,h)
Electric Corp.
Heating & Cooling Div.
875 Greentree Rd.
Bldg. 7, 6th Floor
Pittsburgh, PA 15220

Wisconsin Solar, Inc. (c)
PO Box 647
Chippewa Falls, WI 54729

ZZ Corp. (c)
10806 Kaylor St.
Los Alamitos, CA 90720

Solar Cooling Systems

Advance Energy Technologies, Inc.
Rte. 146
Box 387
Clifton Park, NY 12065

Ailex Industries Ltd.
440 Park Ave. S
New York, NY 10016

Alten Corp.
2594 Leghorn St.
Mountain View, CA 94043

American Solar King Corp.
PO Box 7399
Waco, TX 76710

Arkla Industries, Inc.
PO Box 534
Evansville, IN 47704

Beam Engineering, Inc.
732 N. Pastoria Ave.
Sunnyvale, CA 94086

Carrier Air Conditioning
PO Box 4808
Carrier Pkwy.
Syracuse, NY 13221
See our ad page 14 & 15

Color-Tron Co.
6 Anteny St.
East Providence, RI 02914

Energy Control Systems
3324 Octavia St.
Raleigh, NC 27606

Energy Design Corp.
PO Box 34294
Memphis, TN 38134

The Energy Factory
1550 N. Clark
Fresno, CA 93703

Entropy Ltd.
5735 Arapahoe Ave.
Boulder, CO 80303

Falbert Energy Systems Corp.
114 Manhattan St.
Stamford, CT 06902

Heliodyne, Inc.
700 S. Fourth St.
Richmond, CA 94804

Helix Solar Systems
245 S. Eighth Ave.
City of Industry, CA 91744

ILI, Inc.
5730 Holiday Rd.
Buford, GA 30518

Insolator
7926 Convoey Ct.
San Diego, CA 92111

International Solar Inc.
4179 Sinton Rd.
Colorado Springs, CO 80907

LPC, Inc.
PO Box 37
New Richland, MN 56072

Ra-Energy Systems
11459 Woodside Ave.
Lakeside, CA 92040

Raypak, Inc.
31111 Agoura Rd.
Westlake Village, CA 91361

Revere Solar & Architectural Products, Inc.
PO Box 151
Rome, NY 13440

Solara Associates, Inc.
1001 Connecticut Ave. NW
Washington, DC 20036

Solar Energy Research Corp.
10075 E. County Line Rd.
Longmont, CO 80501

Solarnetics Corp.
1654 Pioneer Way
El Cajon, CA 92020

Solar Products, Inc.
4291 N.W. Seventh Ave.
Miami, FL 33127

Solar Specialties, Inc.
6709 W. 58th Place
Arvada, CO 80002

Standard Solar Collectors, Inc.
1465 Gates Ave.
Brooklyn, NY 11227

Sunmaster Corp.
PO Box 1077
35 W. William St.
Corning, NY 14830

Sunsav, Inc.
640 S. Union St.
Lawrence, MA 01843

Sunspot
Environmental Energy Systems
PO Box 5110
San Diego, CA 92105

Techni Trek Corp.
34701 Seventh St.
Bldg. 1B
Union City, CA 94587

Thomason Solar Homes, Inc.
609 Cedar Ave.
Washington, DC 20022

Solar Heating— Domestic Hot Water

(c) closed-loop (o) open-loop

Acm Solar Systems (c,o)
Solar Town USA
Clifton Park, NY 12065

Acrosun Industries, Inc. (c,o)
1024 W. Maude Ave.
Suite 203
Sunnyvale, CA 94086

Advanced Energy Technology, Inc. (c,o)
121 Albright Way
Los Gatos, CA 95030

Advance Energy Technologies, Inc. (c,o)
Rte. 146
Box 387
Clifton Park, NY 12065

Ailex Industries Ltd. (c,o)
440 Park Ave. S
New York, NY 10016

Aircraftman (c,o)
PO Box 628
Millbrook, AL 36054

Alpha Solarco (c)
1014 Vine St.
Suite 2530
Cincinnati, OH 45202

Alten Corp. (c,o)
2594 Leghorn St.
Mountain View, CA 94043

Alternate Energy Sources (c)
742 Duvall
Salina, KS 67401

Alternative Energy Resources, Inc. (c,o)
9440 Viscount
Suite 220
El Paso, TX 79925

American Heliothermal Corp. (c,o)
5805 W. Sixth Ave.
Bldg. 1, Unit B
Denver, CO 80214

American Home Solar Energy (o)
Systems, Inc.
23142 Alcalde Dr.
Laguna Hills, CA 92653

American Solar King Corp. (c,o)
PO Box 7399
Waco, TX 76710

Apollo Solar Mfg. Co. (c)
Div. of Air Comfort, Inc.
1001 Trinity Rd.
Raleigh, NC 27607

Approtech (c,o)
770 Chestnut St.
San Jose, CA 95110

Aquatherm, Inc. (o)
541 Main St.
South Weymouth, MA 02108

Barrel Builders (c,o)
1085 Lodi Ln.
St. Helena, CA 94574

Beam Engineering, Inc. (c,o)
732 N. Pastoria Ave.
Sunnyvale, CA 94086

Beeman Industries, Inc. (c,o)
South Rd.
East Hartland, CT 06027

Bio-Energy Systems, Inc. (c)
121 Canal St.
Ellenville, NY 12428

Calmac Mfg. Corp. (c)
PO Box 710
Englewood, NJ 07631

Carrier Air Conditioning (c)
PO Box 4808
Carrier Pkwy.
Syracuse, NY 13221
See our ad page 14 & 15

Cathedralite (c)
820 Bay Ave.
Suite 302
Capitola, CA 95010
See our ad page 37

PRODUCT CATEGORIES

Solar Heating— Domestic Hot Water

CONTINUED

Champion Home Builders Co. (c)

Solar Div.
5573 E. North St.
Dryden, MI 48428
See our ad page 13

Cole Solar Systems, Inc. (c.o)
440A E. Saint Elmo Rd.
Austin, TX 78745

Color-Tron Co. (c.o)
6 Anteny St.
East Providence, RI 02914

Contemporary Systems Inc. (c)
Rt. 12
CSI Solar Center
Walpole, NH 03608

Deltair Solar Systems (c)
PO Box 392
Excelsior, MN 55331

Doowiki Enterprises (c)
PO Box 5365
Charlottesville, VA 22905

Eastern Sun-Tech (c.o)
Industries, Inc.
21-33rd St.
Brooklyn, NY 11232

Ecosol, Ltd. (c)
140 Bradley Rd.
Woodbridge, CT 06525

E & K Service Co. (c)
16824 74th NE
Bothell, WA 98011

The Electric Heater Co. (c)
PO Box 288
45 Seymour St.
Stratford, CT 06497

Energy Control Systems (o)
3324 Octavia St.
Raleigh, NC 27606

Energy Design Corp. (c.o)
PO Box 34294
Memphis, TN 38134

Energy Systems, Inc. (c.o)
4570 Alvarado Canyon Rd.
San Diego, CA 92120

Entropy Ltd. (c.o)
5735 Arapahoe Ave.
Boulder, CO 80303

Falbert Energy Systems Corp. (c.o)
114 Manhattan St.
Stamford, CT 06902

Fern Engineering (c.o)
536 MacArthur Blvd.
Bourne, MA 02532

Futuristic Solar (c)
Systems Corp.
4900 Beach Place
Temple Hills, MD 20031

Gas Energy, Inc. (c)
95 Montague St.
Brooklyn, NY 11201

General Electric Co. (c)
Central Air Conditioning Dept.
Distribution Sales Operation
Troup Hwy.
Tyler, TX 75711
See our ad page 31

Goetti Air Conditioning, Inc. (o)
2005 E. Indian School Rd.
Phoenix, AZ 85016

Grumman Energy Systems, Inc. (c.o)
445 Broadhollow Rd.
Suite 20
Melville, NY 11747

Heldor Industries, Inc. (c.o)
PO Box 4191
Hamden, CT 06514

Heliodyne, Inc. (c.o)
700 S. Fourth St.
Richmond, CA 94804

Helix Solar Systems (c)
245 S. Eighth Ave.
City of Industry, CA 91744

Horizon Enterprises, Inc. (o)
710 N.W. Tenth Ave.
Homestead, FL 33030

ILI, Inc. (c)
5730 Holiday Rd.
Buford, GA 30518

Insolarator (c.o)
7926 Convoy Ct.
San Diego, CA 92111

Jet Air, Inc. (o)
1071 Industrial Place
El Cajon, CA 92020

KTA Solar (c)
Div. of NPD Energy Systems Inc.
13856A Park Center
Herndon, VA 22071

Lennox Industries (c)
PO Box 400450
Dallas, TX 75240

LPC, Inc. (c.o)
PO Box 37
New Richland, MN 56072

MNK Enterprises, Inc. (c.o)
PO Box 87
Bancroft, ID 83217

National Solar (c)
Main St.
Centerbrook, CT 06409

National Solar Supply Co. (c)
2331 Adams Dr. NW
Atlanta, GA 30318

Natural Energy Corp. (c.o)
1001 Connecticut Ave. NW
No. 632
Washington, DC 20036

Novan Energy, Inc. (c.o)
1600 N. 63 Rd.
Boulder, CO 80301

O.E.M. Products, Inc. (c.o)
1802 Turkey Creek Rd.
Airport Industrial Park
Plant City, FL 33566

Park Energy Co. (c)
Box 9
Star Rte.
Jackson, WY 83001

Piper Hydro, Inc. (c)
3031 E. Coronado
Anaheim, CA 92806

PMS Industries, Inc. (c)
714 W. Pine St.
Eagle River, WI 54521

Porter Energy Products (o)
PO Box 827
Newark, DE 19711

Practical Solar Systems (c.o)
7221 S. 180th St.
Kent, WA 98031

Ramada Energy Systems, Inc. (c)
1421 S. Mc Clintock
Tempe, AZ 85281

Raypak, Inc. (c.o)
31111 Agoura Rd.
Westlake Village, CA 91361

Revere Solar & Architectural (c.o)
Products, Inc.
PO Box 151
Rome, NY 13440

Reynolds Aluminum Building (c)
Products Co.
Box 1877
Bridgeport, CT 06601

Reynolds Metals Co. (c)
6603 W. Broad St.
Richmond, VA 23230

Rheem Water Heater (o)
Div. of City Investing Co.
5780 Peachtree Dunwoody NE
Suite 400
Atlanta, GA 30342

Fred Rice Productions, Inc. (c.o)
Box 643
48780 Eisenhower
La Quinta, CA 92253

R-M Products (c.o)
5010 Cook
Denver, CO 80216

Rom-Aire Solar Corp. (c)
1909 E. 28th St.
Lorain, OH 44055

Seco (c)
4230 Fox St.
Denver, CO 80216

Select Sun Energy Systems (o)
814 W. Lantana Rd.
Lantana, FL 33462

SetSCO (c.o)
40 Blaine Cr.
Moraga, CA 94556

Sierra National (c.o)
Cooperage, Inc.
5801 88th St.
Sacramento, CA 95828

A. O. Smith Corp. (c.o)
PO 28
Kankakee, IL 60901

Solahart (c.o)
3560 Dunhill St.
San Diego, CA 92021

Solara Associates, Inc. (c.o)
1001 Connecticut Ave. NW
Washington, DC 20036

Solar Alternative, Inc. (c)
22 S. Main St.
Bartlett, VT 05301

Solar By Wetco, Inc. (c)
Wallworth Industrial Park
Wisconsin St.
Wallworth, WI 53184

Solar Components Corp. (c)
Div. of Kalwall Corp.
PO Box 237
88 Pine St.
Manchester, NH 03105

Solar Dynamics, Inc. (c.o)
1100 N. Lake Havasu Ave.
Suite H
Lake Havasu City, AZ 86403

Solar Energies of (o)
California, Inc.
11421 Woodside Ave.
Lakeside, CA 92040

Solar Energy (o)
Engineering, Inc.
63 Maxwell Ct.
Santa Rose, CA 95401

Solar Energy of (c)
Colorado, Inc.
4230 Fox St.
Denver, CO 80216

Solar Energy Products, Inc. (c)
Mountain Pass
Hopewell Junction, NY 12533

Solar Energy Products, Inc. (c.o)
Div. of SEP, Inc.
PO Box 1048
Gainesville, FL 32602

Solar Energy Research Corp. (o)
10075 E. County Line Rd.
Longmont, CO 80501

Solar-Eye Products, Inc. (c.o)
1300 N.W. McNab
Ft. Lauderdale, FL 33309

Solar Farm Industries, Inc. (c)
PO Box 242
Stockton, KS 67669

Solargizer International (c)
2010 W. 98th St.
Bloomington, MN 55431

Solar Heat Corp. (c)
398 E. 271st St.
Euclid, OH 44132

Solar Industries, Inc. (c.o)
2300 Hwy. 34
Manasquan, NJ 08736

Solarlife (c)
404 Lippincott Ave.
Riverton, NJ 08077

Solar Living, Inc. (c.o)
PO Box 12
Netcong, NJ 07857

Solarnetics Corp. (c.o)
1654 Pioneer Way
El Cajon, CA 92020

Solaron Corp. (c.o)
1885 W. Dartmouth Ave.
Englewood, CO 80110

Solar One, Ltd. (c.o)
100 Parker Ln.
Virginia Beach, VA 23454

Solar Products, Inc. (c.o)
4291 N.W. Seventh Ave.
Miami, FL 33127

Solar Servants, Inc. (o)
4747 McGregor Blvd.
Ft. Meyers, FL 33901

Solar Specialities, Inc. (c)
6709 W. 58th Place
Arvada, CO 80002

Solar Spectrum (c.o)
772 W. 1355 S
Salt Lake City, UT 84104

Solar Technology (o)
International
121 W. Front St.
Stateville, NC 28677

Solartherm (c.o)
1110 Fiddler Ln.
Twin Towers, Suite 1215
Silver Spring, MD 20910

Solar Unlimited, Inc. (c)
37 Traylor Island NE
Huntsville, AL 35801

Solar Water Heaters of New (c)
Port Richey
1214 U.S. 19 N
New Port Richey, FL 33552

Solar World, Inc. (c)
6245 N. 16th St.
Phoenix, AZ 85016

Solex (c)
187 Billerica Rd.
Cheimsford, MA 01824

Standard Solar (c.o)
Collectors, Inc.
1465 Gates Ave.
Brooklyn, NY 11227

State Industries, Inc. (c)
By Pass Rd.
Ashland City, TN 37015

Sunduit, Inc. (c.o)
281 E. Jackson St.
Virdean, IL 62690

Sunflower Energy Works, Inc. (o)
101 Main St.
Lehigh, KS 67073

Sun-Heat, Inc. (c)
11965 E. 49th Ave.
Denver, CO 80239

Sunmaster Corp. (c)
PO Box 1077
35 W. William St.
Corning, NY 14830

Sunpower Systems Corp. (c.o)
510 S. 52nd St
Suite 1
Tempe, AZ 85281

Sun-Ray Solar (c)
Equipment Co., Inc.
4 Pines Bridge Rd.
Beacon Falls, CT 06403

Sunray Solar Heat (c,o)
202 Classon Ave.
Brooklyn, NY 11205

Sun-Ray Solar Heaters (c,o)
4898 Ronson Ct.
San Diego, CA 92111

Sunsav, Inc. (c,o)
640 S. Union St.
Lawrence, MA 01843

Sunshine, UnLtd. (c,o)
900 N. Jay St.
Chandler, AZ 85224

Sunspot (c,o)
Environmental Energy Systems
PO Box 5110
San Diego, CA 92105

Sun Stone Co., Inc. (o)
PO Box 138
Baraboo, WI 53913

Suntree Solar Co. (c,o)
PO Box 547
Harrisville, RI 02830

Sunworks (c,o)
Div. of Sun Selector Corp.
PO Box 3900
Somerville, NJ 08876

Systems Technology, Inc. (c,o)
Div. of Sunrunner Energy Products
PO Box 337
Shalimar, FL 32579

Techni Trek Corp. (c,o)
34701 Seventh St.
Bldg. 1B
Union City, CA 94587

Terra-Light, Inc. (c,o)
PO Box 493
30 Manning Rd.
Billerica, MA 01821

Thelin-Thompson Co. (c)
PO Box 459W
Kings Beach, CA 95719

Thomason Solar Homes, Inc. (o)
609 Cedar Ave.
Washington, DC 20022

Universal Solar (o)
Development, Inc.
1505 Sligh Blvd.
Orlando, FL 32806

US Solar Corp. (c,o)
PO Drawer K
Hampton, FL 32044

Vaughn Corp. (c,o)
386 Elm St.
Salisbury, MA 01950

Virginia Solar (o)
Components, Inc.
Hwy. 29 S
Rustburg, VA 24588

Walter Scientific Co. (o)
35985 Row River Rd.
Cottage Grove, OR 97424

Western Solar (c,o)
Development, Inc.
1236 Callen St.
Vacaville, CA 95688

Westinghouse Electric Corp. (c)
Heating & Cooling Div.
875 Greentree Rd.
Bldg. 7, 6th Floor
Pittsburgh, PA 15220

Alpha Solarco
1014 Vine St.
Suite 2530
Cincinnati, OH 45202

Allen Corp.
2594 Leghorn St.
Mountain View, CA 94043

American Home Solar Energy (c)
Systems, Inc.
23142 Alcalde Dr.
Laguna Hills, CA 92653

Approtech
770 Chestnut St.
San Jose, CA 95110

Aquasolar, Inc.
1251 Seeds Ave.
Sarasota, FL 33577

Aquatherm, Inc.
541 Main St.
South Weymouth, MA 02108

Barrel Builders
1085 Lodi Ln.
St. Helena, CA 94574

Beeman Industries, Inc.
South Rd.
East Hartland, CT 06027

Bio-Energy Systems, Inc.
121 Canal St.
Ellenville, NY 12428

Calmac Mfg. Corp.
PO Box 710
Englewood, NJ 07631

Champion Home Builders Co.
Solar Div.
5573 E. North St.
Dryden, MI 48428
See our ad page 13

Cole Solar Systems, Inc.
440A E. Saint Elmo Rd.
Austin, TX 78745

Conservation Technologies, Inc.
13375 US 19 S
Clearwater, FL 33520

Cover Pools, Inc.
117 W. Fireclay Ave.
Salt Lake City, UT 84107

Doowiki Enterprises
PO Box 5365
Charlottesville, VA 22905

Eastern Sun-Tech Industries, Inc.
21-33rd St.
Brooklyn, NY 11232

Edwards Engineering Corp.
101 Alexander Ave.
Pompton Plains, NJ 07444

E & K Service Co.
16824 74th NE
Bothell, WA 98011

Entropy Ltd.
5735 Arapahoe Ave.
Boulder, CO 80303

Falbert Energy Systems Corp.
114 Manhattan St.
Stamford, CT 06902

Futuristic Solar Systems Corp.
4900 Beach Place
Temple Hills, MD 20031

Goetti Air Conditioning, Inc.
2005 E. Indian School Rd.
Phoenix, AZ 85016

Grumman Energy Systems, Inc.
445 Broadhollow Rd.
Suite 20
Melville, NY 11747

Heldor Industries, Inc.
PO Box 4191
Hamden, CT 06514

Heliodyne, Inc.
700 S. Fourth St.
Richmond, CA 94804

Helix Solar Systems
245 S. Eighth Ave.
City of Industry, CA 91744

Horizon Enterprises, Inc.
710 N.W. Tenth Ave.
Homestead, FL 33030

Insolator
7926 Convoy Ct.
San Diego, CA 92111

International Solar Inc.
4179 Sinton Rd.
Colorado Springs, CO 80907

Jet Air, Inc.
1071 Industrial Place
El Cajon, CA 92020

Kern Skeldon, Inc.
2802 Dow Ave.
Tustin, CA 92680

LPC, Inc.
PO Box 37
New Richland, MN 56072

MNK Enterprises, Inc.
PO Box 87
Bancroft, ID 83217

National Solar
Main St.
Centerbrook, CT 06409

National Solar Supply Co.
2331 Adams Dr. NW
Atlanta, GA 30318

Natural Energy Corp.
1001 Connecticut Ave. NW
No. 632
Washington, DC 20036

Novan Energy, Inc.
1600 N. 63 Rd.
Boulder, CO 80301

Perma Clad Industries
1138 Pine Brook Rd.
Tinton Falls, NJ 07224

Permaloy Corp.
PO Box 1559
Ogden, UT 84402

PMS Industries, Inc.
714 W. Pine St.
Eagle River, WI 54521

Porter Energy Products
PO Box 827
Newark, DE 19711

Practical Solar Systems
7221 S. 180th St.
Kent, WA 98031

Ra-Energy Systems
11459 Woodside Ave.
Lakeside, CA 92040

Raypak, Inc.
31111 Agoura Rd.
Westlake Village, CA 91361

Fred Rice Productions, Inc.
Box 643
48780 Eisenhower
La Quinta, CA 92253

R-M Products
5010 Cook
Denver, CO 80216

Sebra Solar Energy
500 N. Tucson Blvd.
Tucson, AZ 85716

Seco
4230 Fox St.
Denver, CO 80216

Select Sun Energy Systems
814 W. Lantana Rd.
Lantana, FL 33462

Setsco
40 Blaine Cr.
Moraga, CA 94556

Sierra National Cooperage, Inc.
5801 88th St.
Sacramento, CA 95828

SJC Corp.
Div. of Smith-Jones
206 Woodford Ave.
Elyria, OH 44036

Solar Alternative, Inc.
22 S. Main St.
Brattleboro, VT 05301

Solar Components Corp.
Div. of Kalwall Corp.
PO Box 237
88 Pine St.
Manchester, NH 03105

Solar Control Corp.
Div. of United Solar
Associates, Inc.
2525 W. Sixth Ave.
Denver, CO 80204

Solarcrete Corp.
3635 Turfway Rd.
Erlanger, KY 41018

Solar Development, Inc.
11799 E. 30th Ave.
Aurora, CO 80010

Solar Dynamics, Inc.
1100 N. Lake Havasu Ave.
Suite H
Lake Havasu City, AZ 86403

Solar Energies of California, Inc.
11421 Woodside Ave.
Lakeside, CA 92040

Solar Energy Engineering, Inc.
63 Maxwell Ct.
Santa Rose, CA 95401

Solar Energy of Colorado, Inc.
4230 Fox St.
Denver, CO 80216

Solar Energy Products, Inc.
Mountain Pass
Hopewell Junction, NY 12533

Solar Energy Products, Inc.
Div. of SEP, Inc.
PO Box 1048
Gainesville, FL 32602

Solar Energy Research Corp.
10075 E. County Line Rd.
Longmont, CO 80501

Solar Farm Industries, Inc.
PO Box 242
Stockton, KS 67669

Solargizer International
2010 W. 98th St.
Bloomington, MN 55431

Solar Heat Corp.
398 E. 271st St.
Euclid, OH 44132

Solar Industries, Inc.
2300 Hwy. 34
Manasquan, NJ 08736

Solarlife
404 Lippincott Ave.
Riverton, NJ 08077

Solar Living, Inc.
PO Box 12
Netcong, NJ 07857

Solarnetics Corp.
1654 Pioneer Way
El Cajon, CA 92020

Solaron Corp.
1885 W. Dartmouth Ave.
Englewood, CO 80110

Solar One, Ltd.
100 Parker Ln.
Virginia Beach, VA 23454

Solar Products, Inc.
4291 N.W. Seventh Ave.
Miami, FL 33127

Solar Servants, Inc.
4747 McGregor Blvd.
Ft. Meyers, FL 33901

Solar Specialties, Inc.
6709 W. 58th Place
Arvada, CO 80002

Solar Spectrum
772 W. 1355 S
Salt Lake City, UT 84104

Solar Heating—Pool

Acrosun Industries, Inc.
1024 W. Maude Ave.
Suite 203
Sunnyvale, CA 94086

Advanced Energy Technology, Inc.
121 Albright Way
Los Gatos, CA 95030

Ailix Industries Ltd.
440 Park Ave. S
New York, NY 10016

PRODUCT CATEGORIES

Solar Heating—Pool

CONTINUED

Solar Technology International
121 W. Front St.
Stateville, NC 28677

Solartherm
1110 Fiddler Ln.
Twin Towers, Suite 1215
Silver Spring, MD 20910

Solex
187 Billerica Rd.
Cheimsford, MA 01824

Standard Solar Collectors, Inc.
1465 Gates Ave.
Brooklyn, NY 11227

The Sundu Co.
3319 Keys Ln.
Anaheim, CA 92804

Sunduit, Inc.
281 E. Jackson St.
Virden, IL 62690

Sunglo Solar
1081 Alness St.
Downsview, ON Can. M3J 2J1

Sun-Heat, Inc.
11965 E. 49th Ave.
Denver, CO 80239

Sun-Ray Solar Equipment Co., Inc.
4 Pines Bridge Rd.
Beacon Falls, CT 06403

Sun-Ray Solar Heaters
4898 Ronson Ct.
San Diego, CA 92111

Sunsav, Inc.
640 S. Union St.
Lawrence, MA 01843

Sunspot
Environmental Energy Systems
PO Box 5110
San Diego, CA 92105

Suntree Solar Co.
PO Box 547
Harrisville, RI 02830

Systems Technology, Inc.
Div. of Sunrunner Energy Products
PO Box 337
Shalimar, FL 32579

Techni Trek Corp.
34701 Seventh St.
Bldg. 1B
Union City, CA 94587

Terra-Light, Inc.
PO Box 493
30 Manning Rd.
Billerica, MA 01821

Thomason Solar Homes, Inc.
609 Cedar Ave.
Washington, DC 20022

Uniroyal Chemical Co.
Corporate Headquarters
1230 Ave. of the Americas
20th Floor
New York, NY 10020

Universal Solar Development, Inc.
1505 Sligh Blvd.
Orlando, FL 32806

US Solar Corp.
PO Drawer K
Hampton, FL 32044

Virginia Solar Components, Inc.
Hwy. 29 S
Rustburg, VA 24588

Western Solar Development, Inc.
1236 Callen St.
Vacaville, CA 95688

Woodcraft Homes
24 Marudy Dr.
Clinton, NJ 08809

Z.Z. Industries
18 Spring Hill Ter.
Spring Valley, NY 10977

Solar Heating—Space

(aa) air-to-air systems	(la) liquid-to-air systems
(aw) air-to-water systems	(lw) liquid-to-water systems

Acm Solar Systems (aa,aw,la,lw)
Solar Town USA
Clifton Park, NY 12065

Acrosun Industries, Inc. (lw)
1024 W. Maude Ave.
Suite 203
Sunnyvale, CA 94086

Advanced Energy (la)
Technology, Inc.
121 Albright Way
Los Gatos, CA 95030

Advance Energy (aa,aw,la,lw)
Technologies, Inc.
Rte. 146
Box 387
Clifton Park, NY 12065

Ailex Industries Ltd. (aw,la)
440 Park Ave. S
New York, NY 10016

Aircraftman (la)
PO Box 628
Millbrook, AL 36054

AirTemp Corp. (aw)
Woodbridge Ave.
Edison, NJ 08817

Alpha Solarco (la,lw)
1014 Vine St.
Suite 2530
Cincinnati, OH 45202

Alten Corp. (la,lw)
2594 Leghorn St.
Mountain View, CA 94043

Alternate Energy Sources (la)
742 Duvall
Salina, KS 67401

Alternative Energy (aa,la,lw)
Resources, Inc.
9440 Viscount
Suite 220
El Paso, TX 79925

American Heliothermal Corp. (lw)
5805 W. Sixth Ave.
Bldg. 1, Unit B
Denver, CO 80214

American Home Solar Energy (la,lw)
Systems, Inc.
23142 Alcalde Dr.
Laguna Hills, CA 92653

American Solar King Corp. (la)
PO Box 7399
Waco, TX 76710

Apollo Solar Mfg. Co. (la,lw)
Div. of Air Comfort, Inc.
1001 Trinity Rd.
Raleigh, NC 27607

Approtech (aa,aw,la,lw)
770 Chestnut St.
San Jose, CA 95110

Barrel Builders (lw)
1085 Lodi Ln.
St. Helena, CA 94574

BDP Co. (aa)
7310 W. Morris St.
Indianapolis, IN 46231

Beam Engineering, Inc. (la,lw)
732 N. Pastoria Ave.
Sunnyvale, CA 94086

Bio-Energy Systems, Inc. (aa,la,lw)
121 Canal St.
Ellenville, NY 12428

Carrier Air (aa,la,lw)
Conditioning
PO Box 4808
Carrier Pkwy.
Syracuse, NY 13221
See our ad page 14 & 15

Champion Home Builders Co. (aa,aw)
Solar Div.
5573 E. North St.
Dryden, MI 48428
See our ad page 13

Cole Solar Systems, Inc. (la)
440A E. Saint Elmo Rd.
Austin, TX 78745

Contemporary Systems Inc. (aa,aw)
Rt. 12
CSI Solar Center
Walpole, NH 03608

Custom Solar Heating (aa)
Systems Co.
PO Box 375
Albany, NY 12201

Deltair Solar Systems (aa)
PO Box 392
Excelsior, MN 55331

Dunham-Bush, Inc. (lw)
101 Burgess Rd.
Harrisonburg, VA 22801

Eastern Sun-Tech (lw)
Industries, Inc.
21-33rd St.
Brooklyn, NY 11232

Ecosol, Ltd. (lw)
140 Bradley Rd.
Woodbridge, CT 06525

Edwards Engineering Corp. (lw)
101 Alexander Ave.
Pompton Plains, NJ 07444

E & K Service Co. (la,lw)
16824 74th NE
Bothell, WA 98011

Energy Control Systems (aa)
3324 Octavia St.
Raleigh, NC 27606

Energy Design Corp. (lw)
PO Box 34294
Memphis, TN 38134

The Energy Factory (aa)
1550 N. Clark
Fresno, CA 93703

Energy Systems, Inc. (la,lw)
4570 Alvarado Canyon Rd.
San Diego, CA 92120

Entropy Ltd. (lw)
5735 Arapahoe Ave.
Boulder, CO 80303

Falbert Energy (aa,aw,la,lw)
Systems Corp.
114 Manhattan St.
Stamford, CT 06902

Fedders Corp. (aw)
Woodbridge Ave.
Edison, NJ 08817

Fern Engineering (aa,aw)
536 MacArthur Blvd.
Bourne, MA 02532

Futuristic Solar (aw,la,lw)
Systems Corp.
4900 Beach Place
Temple Hills, MD 20031

General Solar Systems (aa)
Div. of General Extrusions, Inc.
Box 2687
4040 Lake Park Rd.
Youngstown, OH 44507

Green Mountain Homes (aa)
Waterman Rd.
Royalton, VT 05068

Grumman Energy (la,lw)
Systems, Inc.
445 Broadhollow Rd.
Suite 20
Melville, NY 11747

Hellodyne, Inc. (la,lw)
700 S. Fourth St.
Richmond, CA 94804

Helix Solar Systems (la)
245 S. Eighth Ave.
City of Industry, CA 91744

Horizon Enterprises, Inc. (la,lw)
710 N.W. Tenth Ave.
Homestead, FL 33030

ILL, Inc. (la,lw)
5730 Holiday Rd.
Buford, GA 30518

Insolarator (la)
7926 Convoay Ct.
San Diego, CA 92111

Irvin Industries (aa)
350 Elaine Dr.
Lexington, KY 40504

ITT (lw)
Fluid Handling Div.
4711 Golf Rd.
Skokie, IL 60076

Koldwave Inc. (la)
Div. Heat Exchangers, Inc.
8100 N. Monticello Ave.
Skokie, IL 60076

Lear Siegler, Inc. (aw)
Mammouth Div.
13120-B County Rd. 6
Minneapolis, MN 55441

Lennox Industries (la,lw)
PO Box 400450
Dallas, TX 75240

LPC, Inc. (aa)
PO Box 37
New Richland, MN 56072

MNK Enterprises, Inc. (la,lw)
PO Box 87
Bancroft, ID 83217

National Solar (la,lw)
Main St.
Centerbrook, CT 06409

National Solar Supply Co. (la,lw)
2331 Adams Dr. NW
Atlanta, GA 30318

Natural Energy Corp. (la)
1001 Connecticut Ave. NW
No. 632
Washington, DC 20036

Novan Energy, Inc. (la,lw)
1600 N. 83 Rd.
Boulder, CO 80301

O.E.M. Products, Inc. (aw,la,lw)
1802 Turkey Creek Rd.
Airport Industrial Park
Plant City, FL 33566

One Design, Inc. (aa)
Mountain Falls Rte.
Winchester, VA 22601

Park Energy Co. (aa)
Box 9
Star Rte.
Jackson, WY 83001

Perma Clad Industries (lw)
1138 Pine Brook Rd.
Tinton Falls, NJ 07224

Permaloy Corp. (lw)
PO Box 1559
Ogden, UT 84402

Piper Hydro, Inc. (la)
3031 E. Coronado
Anaheim, CA 92806

PMS industries, Inc. (la,lw)
714 W. Pine St.
Eagle River, WI 54521

Porter Energy Products (la,lw)
PO Box 827
Newark, DE 19711

Practical Solar (aa,aw,la,lw)
Systems
7221 S. 180th St.
Kent, WA 98031

Ra-Energy Systems (lw)
11459 Woodside Ave.
Lakeside, CA 92040

Ramada Energy Systems, Inc. (la,lw)
1421 S. Mc Clintock
Tempe, AZ 85281

Raypak, Inc. (la,lw)
31111 Agoura Rd.
Westlake Village, CA 91361

Research Products Corp. (aa)
PO Box 1467
Madison, WI 53701

Revere Solar & Architectural Products, Inc. (la,lw)
PO Box 151
Rome, NY 13440

Fred Rice Productions, Inc. (aa)
Box 643
48780 Eisenhower
La Quinta, CA 92253

R-M Products (aa,aw,la,lw)
5010 Cook
Denver, CO 80216

Rom-Aire Solar Corp. (aa)
1909 E. 28th St.
Lorain, OH 44055

Seco (la,lw)
4230 Fox St.
Denver, CO 80216

Setesco (la,lw)
40 Blaine Cr.
Moraga, CA 94556

Solara Associates, Inc. (aw)
1001 Connecticut Ave. NW
Washington, DC 20036

Solar Alternative, Inc. (la,lw)
22 S. Main St.
Brattleboro, VT 05301

Solar By Wefco, Inc. (aa,la,lw)
Wallworth Industrial Park
Wisconsin St.
Wallworth, WI 53184

Solar Components Corp. (aa,aw,la)
Div. of Kalwall Corp.
PO Box 237
88 Pine St.
Manchester, NH 03105

Solarcrete Corp. (aw)
3635 Turfway Rd.
Erlanger, KY 41018

Solar Development, Inc. (aa,aw)
11799 E. 30th Ave.
Aurora, CO 80010

Solar Dynamics, Inc. (la,lw)
1100 N. Lake Havasu Ave.
Suite H
Lake Havasu City, AZ 86403

Solar Energies of California, Inc. (aa,la)
11421 Woodside Ave.
Lakeside, CA 92040

Solar Energy of Colorado, Inc. (la,lw)
4230 Fox St.
Denver, CO 80216

Solar Energy Products, Inc. (la,lw)
Mountain Pass
Hopewell Junction, NY 12533

Solar Energy Products, Inc. (la,lw)
Div. of SEP, Inc.
PO Box 1048
Gainesville, FL 32602

Solar Energy Research Corp. (la,lw)
10075 E. County Line Rd.
Longmont, CO 80501

Solar Farm Industries, Inc. (aa,aw)
PO Box 242
Stockton, KS 67669

Solargizer International (aa,la)
2010 W. 98th St.
Bloomington, MN 55431

Solar Heat Corp. (aa,lw)
398 E. 271st St.
Euclid, OH 44132

Solar, Inc. (aa)
008 Sunburst Ln.
Mead, NE 68041

Solar Industries, Inc. (la,lw)
2300 Hwy. 34
Manasquan, NJ 08736

Solar Living, Inc. (aa,la)
PO Box 12
Netcong, NJ 07857

Solarnetics Corp. (aw,la)
1654 Pioneer Way
El Cajon, CA 92020

Solaron Corp. (aa,la)
1885 W. Dartmouth Ave.
Englewood, CO 80110

Solar One, Ltd. (aa,la)
100 Parker Ln.
Virginia Beach, VA 23454

Solar Servants, Inc. (la)
4747 McGregor Blvd.
Ft. Meyers, FL 33901

Solar Spectrum (la,lw)
772 W. 1355 S
Salt Lake City, UT 84104

Solar Technology International (aa,aw,la,lw)
121 W. Front St.
Stateville, NC 28677

Solartherm (aa,aw,la,lw)
1110 Fiddler Ln.
Twin Towers, Suite 1215
Silver Spring, MD 20910

Solar Unlimited, Inc. (la,lw)
37 Traylor Island NE
Huntsville, AL 35801

Solar World, Inc. (la,lw)
6245 N. 16th St.
Phoenix, AZ 85016

Solex (la,lw)
187 Billerica Rd.
Cheimsford, MA 01824

Standard Solar Collectors, Inc. (aa,aw,la,lw)
1465 Gates Ave.
Brooklyn, NY 11227

Storm Weather Products, Inc. (aa,aw,la,lw)
3101-09 N. Mascher St.
Philadelphia, PA 19133

Sunduit, Inc. (aa,la,lw)
281 E. Jackson St.
Virden, IL 62690

Sunflower Energy Works, Inc. (aa)
101 Main St.
Lehigh, KS 67073

Sun-Heet, Inc. (aw,la,lw)
11965 E. 49th Ave.
Denver, CO 80239

Sunmaster Corp. (la)
PO Box 1077
35 W. William St.
Corning, NY 14830

Sunpower Systems Corp. (lw)
510 S. 52nd St
Suite 1
Tempe, AZ 85281

Sun-Ray Solar Equipment Co., Inc. (la,lw)
4 Pines Bridge Rd.
Beacon Falls, CT 06403

Sunray Solar Heat (lw)
202 Classon Ave.
Brooklyn, NY 11205

Sun-Ray Solar Heaters (la,lw)
4898 Ronson Ct.
San Diego, CA 92111

Sunsav, Inc. (la,lw)
640 S. Union St.
Lawrence, MA 01843

Sunshine, UnLtd. (aw)
900 N. Jay St.
Chandler, AZ 85224

Sunspot (la,lw)
Environmental Energy Systems
PO Box 5110
San Diego, CA 92105

Sun Stone Co., Inc. (aa,aw)
PO Box 138
Baraboo, WI 53913

Suntree Solar Co. (la,lw)
PO Box 547
Harrisville, RI 02830

Sunverter Co. (aa)
RR One
Murphysboro, IL 62966

Systems Technology, Inc. (la,lw)
Div. of Sunrunner Energy Products
PO Box 337
Shalimar, FL 32579

Techni Trek Corp. (la,lw)
34701 Seventh St.
Bldg. 1B
Union City, CA 94587

Tek Industrial Corp. (aa)
600 Kelsy Ave.
Perth Amboy, NJ 08861

Terra-Light, Inc. (la,lw)
PO Box 493
30 Manning Rd.
Billierica, MA 01821

Thomason Solar Homes, Inc. (la,lw)
609 Cedar Ave.
Washington, DC 20022

US Solar Corp. (la,lw)
PO Drawer K
Hampton, FL 32044

Vegetable Factory, Inc. (aa)
100 Court St.
Copaigue, NY 11726

Virginia Solar Components, Inc. (aa,aw,la,lw)
Hwy. 29 S
Rustburg, VA 24588

Wescorp, Inc. (la,lw)
15 Stevens St.
Andover, MA 01810

Western Solar Development, Inc. (la,lw)
1236 Callen St.
Vacaville, CA 95688

Westinghouse Electric Corp. (aa,la)
Heating & Cooling Div.
875 Greentree Rd.
Bldg. 7, 6th Floor
Pittsburgh, PA 15220

Wissota Solar, Inc. (aa)
PO Box 647
Chippewa Falls, WI 54729

Woodcraft Homes (aa)
24 Marudy Dr.
Clinton, NJ 08809

Glidden Coatings & Resins Div. of SCM Corp.
900 Union Commerce Bldg.
Cleveland, OH 44115
See our ad page 81

Gulf Adhesives & Resins
Gulf Oil Chemicals Co.
PO Box 10911
Overland Park, KS 66210

Hardware Affiliated Rep. Inc.
PO Box 43
Shepard-Benning Bldg.
St. Joseph, MI 49085

Macco Adhesives
30400 Lakeland Blvd.
Wickliffe, OH 44092

US Gypsum Co.
101 S. Wacker Dr.
Chicago, IL 60606
See our ad page 2

Stains
also see ► "Coatings & Sealers"
also see ► "Paints & Varnishes"

(o) opaque	(i) interior
(t) transparent	(la) latex
(b) bleaching oils	(oi) oil
(e) exterior	

Aetna Plywood, Inc. (o,t,e,la,o)
1731 Elston Ave.
Chicago, IL 60622

Baltimore Paint & Chemical Co. (o)
2325 Hollins Ferry Rd.
Baltimore, MD 21230

Barclay Industries, Inc. (t)
65 Industrial Rd.
Lodi, NJ 07644

Samuel Cabot, Inc. (o,t,b,e,i,la,o)
1 Union St.
Boston, MA 02108

Colony Paints (o,t,e,i,la,o)
2100 E. 18th St.
Kansas City, MO 64127

Cook Paint & Varnish Co. (o,t,b,e,i,la,o)
PO Box 389
Kansas City, MO 64141

DAP, Inc. (o,t,e,i,la,o)
PO Box 277
Dayton, OH 45401

Darworth Co. (o,t,b,e,o)
PO Box K
Tower Ln.
Avon, CT 06001

Devoe & Reynolds Co. (o,t,b)
4000 DuPont Cr.
Louisville, KY 40207

DuPont Co. (o,t)
1007 Market St.
Wilmington, DE 19898

Dutch Boy Paints (o,t)
2325 Hollins Ferry Rd.
Baltimore, MD 21230

Elixir Industries (o,t,e,i,la,o)
17925 S. Broadway
Gardena, CA 90248

Evans Products Co. (o,t,e,i,o)
1516 Cleveland Ave. SW
Roanoke, VA 24015

The Flecto Co., Inc. (t,i,o)
1000 45th St.
Oakland, CA 94608

The Flood Co. (t)
PO Box 397
Hudson, OH 44236

Fuller-O'Brien (o,t)
PO Box 17
20001 W. Washington Ave.
South Bend, IN 46634

Spackle & Joint Compound

Applied Texture, Inc.
5250 W. 74th St.
Minneapolis, MN 55435

DAP, Inc.
PO Box 277
Dayton, OH 45401

Deck Technology, Inc.
11639 Coley River Cr.
Fountain Valley, CA 92708

The Gibson-Homans Co.
1755 Enterprise Pkwy.
Twinsburg, OH 44087

PRODUCT CATEGORIES

Stains

CONTINUED

Glidden Coatings & Resins (o,t,e,i,la,o)

Div. of SCM Corp.
900 Union Commerce Bldg.
Cleveland, OH 44115
See our ad page 81

Harad Paint Co., Inc. (o,t)
5525 Grays Ave.
Philadelphia, PA 19143

Lilly Industrial (o,t)
Coatings, Inc.
PO Box 946
Indianapolis, IN 46206

Minwax Co., Inc. (o,t,e,i)
102 Chestnut Ridge Plaza
Montvale, NJ 07645

Napko Corp. (o,t,b)
45 E. Grand Ave.
South San Francisco, CA 94080

O'Brien Corp. (o,t)
PO Box 17
2001 W. Washington
South Bend, IN 46624

Olympic (o,t,b,e,i,la,o)
2233 112th St. NE
Bellevue, WA 98004

PPG Industries (o,t)
1 Gateway Ctr.
Pittsburgh, PA 15222

Pratt Lambert, Inc. (o,t)
Box 22
Buffalo, NY 14240

The Sherwin-Williams Co. (o,t,b)
101 Prospect Ave.
Cleveland, OH 44115

Textured Coatings of (o,t)
America, Inc.
5950 S. Avalon Blvd.
Los Angeles, CA 90003

E.A. Thompson Co., Inc. (o,t)
703 Market St.
No. 2007
San Francisco, CA 94103

United Gilsonite Laboratories (t)
PO Box 70
Dept. 3056
Scranton, PA 18501

US Gypsum Co. (o,t,e,i,la)
101 S. Wacker Dr.
Chicago, IL 60606
See our ad page 2

Watco-Dennis Corp. (t,i)
1756 22nd St.
Santa Monica, CA 90404

Stairs & Staircases

(c) circular	(co) components
(s) spiral	(m) metal
(st) straight	(w) wood

American Floor Products Co. (co)
5010 Boiling Brook Pkwy.
Rockville, MD 20852

American General Products (c,s,m,w)
1735 Holmes Rd.
Ypsilanti, MI 48197

American Stair (st,m)
1 American Stair Plaza
Willow Springs, IL 60480

Architectural Woodcraft Co. (s,w)
North Vassalboro, ME 04962

Baltimore Metal (c,s,st,m)
Products, Inc.
8301-A Pulaski Hwy.
Baltimore, MD 21237

C-E Morgan (st,co,w)
PO Box 2446
Oshkosh, WI 54903

Chalet Custom Cabinets, Inc. (w)
979 Third Ave.
New York, NY 10022

Colonial Stair & (c,st,co,w)
Woodwork Co.
PO Box 38
Jeffersonville, OH 43128

Comtex Industries, Inc. (co,w)
1666 Kennedy Causeway
Suite 503
Miami Beach, FL 33141

Confast, Inc. (m)
6425 Rose Hill Dr.
Alexandria, VA 22310

Cooper Stair Co. (c,s,w)
1331 Leithon Rd.
Mundelein, IL 60060

Curvoflite (c,s,st,co,w)
Box 145 HM
RFD 2
Kingston, NH 03848

DNR Construction, Inc. (c,s,w)
Circular Stair Div.
1213 Howell St.
Anaheim, CA 92805

Duvinage Corp. (c,s)
60 W. Oak Ridge Dr.
Hagerstown, MD 21740

Elliott Lumber & (c,s,st,m,w)
Millwork
640 E. Fairchild St.
Danville, IL 61832

Equipto (st,m)
225 S. Highland Ave.
Aurora, IL 60507

Hecht Rubber Co., Inc. (co)
6161 Phillips Hwy.
Jacksonville, FL 32216

Johnson Rubber Co. (co)
16025 Johnson St.
Middlefield, OH 44062

J-R Industries (st,w)
432 Weber St.
Compton, CA 90222

Leo-Dunsky, Inc. (c,s,st,w)
28 Powell St.
Brooklyn, NY 11212

Leslie Locke (st,m)
2872 W. Market St.
Akron, OH 44313
See our ad page 72

Levolor Lorentzen, Inc. (s,m,w)
1280 Wall St. W
Lyndhurst, NJ 07071

Logan Co. (s,m)
PO Box 6107
Louisville, KY 40206

Louisiana-Pacific Corp. (co)
1300 S.W. Fifth Ave.
Portland, OR 97201

Macor, Inc. (c,s,st,w)
801 N. State St.
Elgin, IL 60120

Metal Service Co., Inc. (st,m)
PO Box 727
Enterprise, AL 36330

Metropolitan Ceramics (co)
1700 Gateway Blvd.
Canton, OH 44707

Michael-Regan/Mansion (st,co,w)
Industries
Div. of Mansion Industries, Inc.
14711 E. Clark Ave.
City of Industry, CA 91745

Nicolai Co. (co,w)
PO Box 5308
Portland, OR 97228

E.A. Nord Co. (st,co,w)
Box 1187
Everett, WA 98206

North East Cabinet & (st,co,w)
Stair Corp.
New Marlboro Rd.
South Sandisfield, MA 01255

Nuway, Inc. (c,s,st,m)
1206 Aldine Mail Rte.
Houston, TX 77039

Pittsburgh Forest (w)
Products Co.
111 Canterbury Rd.
McMurray, PA 15317

Precision Parts Corp. (st,m)
PO Box 66
Whitesburg, TN 37891

Silver Top Mfg. Co. (st,m,w)
1040 Pulaski Hwy.
White Marsh, MD 21162

Spiral Mfg. Co. (c,s,w)
17251 Jefferson Hwy.
Baton Rouge, LA 70816

Stair-Pak Products (s,w)
Rte. 22
Union, NJ 07083

Steptoe Cast Iron Staircase (s,m)
3626 Victoria Park Ave.
Willowdale, ON Can. M2H 3B2

Superior Aluminum (co)
Products, Inc.
211 W. Main St.
Russia, OH 45363

Taney Supply & (c,s,st,co,w)
Lumber Corp.
5130 Allendale Ln.
Taneytown, MD 21787

Toce Mfg. Ltd. (c,s,st,m)
PO Box 489
Broussard, LA 70618

United Stairs Corp. (c,s,st,co,w)
Hwy. 35
Keyport, NJ 07735

A T Univ-Stairs (c,s,st,m,w)
Div. of A T Dynacone, Inc.
20741 Marilla St.
Chatsworth, CA 91311

Visador Co. (c,s,st,w)
940 Visador Rd.
Jasper, TX 75951

Whitten (s,st,co,m,w)
Enterprises, Inc.
Box 798
Harmon Rd.
Bennington, VT 05201

Woodbridge Ornamental (c,s,st,m)
Iron
2715 N. Clybourn Ave.
Chicago, IL 60614

Storage Buildings

Aetna Plywood, Inc.
1731 Elston Ave.
Chicago, IL 60622

Angeles Metal Systems
4817 E. Sheila St.
Los Angeles, CA 90040

Arrow Group Industries
100 Alexander Ave.
Pompton Plains, NJ 07444

Cabanarama Industries, Inc.
435 E. 10 Court
Hialeah, FL 33010

Nichols-Homeshield, Inc.
1000 N. Harvester Rd.
West Chicago, IL 60185

Red-Built Products, Inc.
6100 Smith Rd.
Suite 4040
Denver, CO 80216

Silver Top Mfg. Co.
1040 Pulaski Hwy.
White Marsh, MD 21162

Swimming Pools—In-Ground

Baja Industries, Inc.
4065 N. Romero Rd.
Tucson, AZ 85705

Bidet USA
4940 N. Ridgeway Ave.
Chicago, IL 60625

Cascade Industries
1000 Talmadge Rd.
Edison, NJ 08817

Hallmark Pool Corp.
2785 Algonquin Rd.
Rolling Meadows, IL 60008

Heldor Industries, Inc.
PO Box 4191
Hamden, CT 06514

Holiday Pools Corp.
PO Box 14706
Bldg. 18
Spokane, WA 99214

KDI Paragon, Inc.
PO Box 256
12 Paulding St.
Pleasantville, NY 10570

Polynesian Pools, Inc.
905 Brooks Ave.
Holland, MI 49423

Ra-Energy Systems
11459 Woodside Ave.
Lakeside, CA 92040

Recreation Equipment Unlimited, Inc.
PO Box 4700
Pittsburgh, PA 15206

Swim-Tech
625 Factory Rd.
Addison, IL 60101

Whirl-Spa, Inc.
5320 N.W. Tenth Ter.
Fort Lauderdale, FL 33309

Tennis Court Equipment

see ▶ "Recreation Equipment—Outdoor"

Tile—Ceramic

also see ▶ "Caulking & Grout"
also see ▶ "Landscaping Material"

(g) glazed	(c) countertop
(u) unglazed	(f) floor
(s) semi-glazed	(w) wall

Agency Tile (g,u,s,c,f,w)
499 Old Nyack Trpk.
Spring Valley, NY 10977

American Olean Tile Co. (g,u,c,f,w)
1000 Cannon Ave.
Lansdale, PA 19446

Amsterdam Corp. (g,u,s,c,f,w)
950 Third Ave.
New York, NY 10022

Baldwin Hardware (g,u,c,f,w)
Mfg. Corp.
841 Wyomissing Blvd.
Reading, PA 19603

Bidet USA (g,u,s,c,f,w)
4940 N. Ridgeway Ave.
Chicago, IL 60625

Binghamton Brick (f,w)
PO Box 1256
Binghamton, NY 13902

BRD Technical Innovations (w)
14-27 27th Ave.
Long Island City, NY 11102

Cambridge Tile Mfg. Co. (g,u,c,f,w)
PO Box 15071
Cincinnati, OH 45215

Cameo Marble (g,u,s,f,w)
7611 National Trpk.
Louisville, KY 40214

Comtex Industries, Inc. (g,u,s,c,f,w)
1666 Kennedy Causeway
Suite 503
Miami Beach, FL 33141

Country Floors, Inc. (g,u,s,c,f,w)
300 E. 61st St.
New York, NY 10021

Dar Tile Co. (g,u,s,c,f,w)
PO Box 3509
Albuquerque, NM 87190

Del Piso Tile Co. (g,s,f)
1637 S. State College Blvd.
Anaheim, CA 92806

Designers Tile International (g,u,s,c,f,w)
6915 S.W. 57th Ave.
Miami, FL 33143

Euro Imports, Inc. (g,u,s,f)
325 N. Wells
Chicago, IL 60610

Dotti M. Filsinger (g,u,f,w)
24902 Sausilito St.
Laguna Hills, CA 92653

Finlay Research (w)
Turner Station
Sebas Tobol, CA 95472

Florida Tile (g,c,f,w)
Div. of Sikes Corp.
Lakeland, FL 33802

Franciscan Ceramics, Inc. (g,c,f,w)
2901 Los Feliz Blvd.
Los Angeles, CA 90039

Franciscan Tile (g,c,f,w)
2901 Los Feliz Blvd.
Los Angeles, CA 90039

Gail Ceramics (g,u,s,c,f,w)
14791 Myford Rd.
Tustin, CA 92680

Gladding McBean & Co. (g,u,s,c,f,w)
601 Seventh St.
Lincoln, CA 95648

Hanley Brick Inc. (g,u,f)
Summerville, PA 15864

Hastings Tile (g,u,c,f,w)
410 Lakeville Rd.
Lake Success, NY 11042

Huntingdon/Pacific Ceramics, Inc. (g,u,s,c,f,w)
Div. of Pacific Ceramics, Inc.
20325 Old Highway 71
Corona, CA 91720

Interceramic, Inc. (g,f,w)
1458 Lee Trevino
El Paso, TX 79936

International Architecture (g)
1309 Montana Ave.
El Paso, TX 79902

International Ceramic Industries (g,u,s,c,f,w)
2020 Stoner Ave.
Los Angeles, CA 90025

Italian Ceramic Tile Corp. (g,u,s,c,f,w)
1425 S. State College
Anaheim, CA 92806

H & R Johnson, Inc. (g,u,c,f,w)
Hwy. 35
Keyport, NJ 07735
See our ad page 63

Latco Products (g,u,s,c,f,w)
2943 Gleneden St.
Los Angeles, CA 90039

Lone Star Ceramics Co. (u,f,w)
PO Box 340215
Dallas, TX 75234

Marazzi USA, Inc. (g,s,c,f,w)
PO Box 58163
Suite 9063, World Trade Center
Dallas, TX 75258

Maxsam Sales, Inc. (g,u,c,f,w)
PO Box 172
East Brunswick, NJ 08816

McIntyre Tile (g,u,s,c,f,w)
55 W. Grant St.
Healdsburg, CA 95448

Metro-Mosaics, Inc. (f,w)
595 Old Willets Path
Hauppauge, NY 11787

Metropolitan Ceramics (g,u,s,f,w)
1700 Gateway Blvd.
Canton, OH 44707

Mid-State Tile Co. (g,u,c,f,w)
PO Box 1777
Lexington, NC 27292

Monarch Tile Mfg. (g,u,c,f,w)
PO Box 2041
San Angelo, TX 76901

New York Marble Works, Inc. (g,u,s,c,f,w)
1399 Park Ave.
New York, NY 10029

Thomas M. Niland Co. (g,s,f,w)
1309 Montana Ave.
El Paso, TX 79902

Parsons Floor & Cabinet Co. (g,u,s,c,f,w)
1641 Harmon Ave.
Columbus, OH 43223

Quality Marble & Tile, Inc. (g,u,s,c,f,w)
11961 Vose St.
North Hollywood, CA 91605

Robertson-American Corp. (g,c,f,w)
S. Pennsylvania Ave.
Morrisville, PA 19067

Sherie Wagner International (g,w)
60 E. 57th St.
New York, NY 10022

Summitville Tiles, Inc. (g,u,s,c,f,w)
Summitville, OH 43962

US Ceramic Tile Co. (g,u,s,c,f,w)
Sub. of Spartek Inc.
1375 Raff Rd. SW
Canton, OH 44710

Wenzel Tile Co. (g,c,f,w)
Box 5308
Klagg Ave.
Trenton, NJ 08638

Winburn Tile Mfg. Co. (g,u,c,f,w)
1709 E. Ninth St.
Little Rock, AR 72203

Tile—Roofing

see ► "Roofing Materials"

Toilets & Urinals

(tt) toilets	(h) for-the-handicapped
(u) urinals	(v) ventilating
(bc) ball-cock	(ws) water-saving
(fr) flusher release	(a) acrylic
(o) one-piece	(f) fiber glass
(t) tankless	(vc) vitreous china
(w) wall-hung	
(e) elongated	

American-Standard (tt,u,o,t,w)
PO Box 2003
New Brunswick, NJ 08903

Aqua Glass (tt,u,t,e,ws,vc)
PO Box 412
Adamsville, IN 38310

Artesian Industries (e,ws,vc)
201 E. Fifth St.
Mansfield, OH 44901

Beneke Corp (tt)
Div. of Beatrice Foods Co.
PO Box 1367
Columbus, MS 39701

Bidet USA (tt,u,o,t,w)
4940 N. Ridgeway Ave.
Chicago, IL 60625

Biolet Corp. (tt)
PO Box 645
Beatrice, NE 68310

Cash Control Products, Inc. (ws)
2820-224 W. Maple Rd.
Troy, MI 48084

Con-Serv, Inc. (ws)
7745 Reinhold Dr.
Cincinnati, OH 45237

Crane Co. (tt,u,bc,o,w)
Plumbing Div.
300 Park Ave.
New York, NY 10022

Delta Faucet Co. (tt,o,ws)
PO Box 40980
55 E. 111th St.
Indianapolis, IN 46280

Designers Tile International (w,ws,vc)
6915 S.W. 57th Ave.
Miami, FL 33143

Eijer Plumbingware (u,bc,o,t,w)
Wallace Murray Corp.
Three Gateway Ctr.
Pittsburgh, PA 15222

Euro Imports, Inc. (tt)
325 N. Wells
Chicago, IL 60610

Fluidmaster, Inc. (bc,fr)
1800 Via Burton
Anaheim, CA 92806

Gerber Plumbing Fixtures (tt,u,t,e,h,ws,vc)
4656 Touhy
Chicago, IL 60646

Hastings Tile (e,ws,vc)
410 Lakeville Rd.
Lake Success, NY 11042

Heads Up, Inc. (w,e,ws,vc)
14452 Franklin Ave.
Tustin, CA 92680

Kohler Co. (tt,u,o,w,e,h,ws,vc)
High St.
Kohler, WI 53004

Mansfield (u,bc,e,ws,vc)
Sanitary, Inc.
150 First St.
Perrysville, OH 44864

Metropolitan (ws)
Watersaving Co., Inc.
4701 Sangamore Rd.
Washington, DC 20016

Microphor, Inc. (o,t,e,ws,vc)
Box 490
452 E. Hill Rd.
Willits, CA 95490
See our ad page 71

Norris Plumbing (u,o,e,ws,vc)
Fixtures
PO Box 370
Walnut, CA 91789

Peerless Pottery, Inc. (e,vc)
PO Box 5581
101 Executive Plaza
Evansville, IN 47715

Peregrine Industries, Inc. (tt)
PO Box 3917
San Rafael, CA 94901

J. A. Sexauer, Inc. (bc)
10 Hamilton Ave.
White Plains, NY 10601

Solpub (ws)
Box 9209
College Station, TX 77840

Universal-Rundle Corp. (o,w,e,h,ws,vc)
PO Box 29
Corner of North & East Sts.
New Castle, PA 16103

Vanderburgh (ws)
Enterprises, Inc.
PO 138
Southport, CT 06409

Verson Home Products (e,ws,vc)
PO Box 15828
Dallas, TX 75215

Toilets—Organic & Chemical

Belson Mfg. Co.
PO Box 207
111 N. River Dr.
North Aurora, IL 60542

Bidet USA
4940 N. Ridgeway Ave.
Chicago, IL 60625

Biolet Corp.
PO Box 645
Beatrice, NE 68310

Cabanarama Industries, Inc.
435 E. 10 Court
Hialeah, FL 33010

Valley Research Systems
PO Box 294
Hewlett, NY 11557

Tools—Hand

(c) carpentry	(p) painting
(e) electrical	(pl) plumbing
(m) masonry	(s) spackling & taping

American Saw & Mfg. Co. (c,e,pl)
Box 504
East Longmeadow, MA 01028

Arrow Fastener Co., Inc. (c)
271 Mayhill St.
Saddle Brook, NJ 07662

Beeman Industries, Inc. (pl)
South Rd.
East Hartland, CT 06027

Benner-Nawman, Inc. (e)
PO Box 23378
395 Civic Dr.
Pleasant Hill, CA 94523

Bidet USA (pl)
4940 N. Ridgeway Ave.
Chicago, IL 60625

The Cooper Group (c,e)
PO Box 728
Apex, NC 27502

Dayton Electric Mfg. Co. (c,e,m,p,pl)
5959 W. Howard St.
Chicago, IL 60648

Disston (c)
1030 W. Market St.
Greensboro, NC 27401

Duo-Fast Corp. (c,e)
3702 N. River Rd.
Franklin Park, IL 60131
See our ad page 64A

DuPont Co. (p)
1007 Market St.
Wilmington, DE 19898

Enerpac (e)
13000 W. Silver Spring Dr.
Butler, WI 53007

Evans Rule Co. (c,e,pl)
Div. Evans-Aristocrat Industries, Inc.
768 Frelinghuysen Ave.
Newark, NJ 07114

Fuller-O'Brien (p)
PO Box 17
20001 W. Washington Ave.
South Bend, IN 46634

Goldblatt Tool Co. (c,e,m,p,s)
511 Osage
Kansas City, KS 66110

PRODUCT CATEGORIES

Tools—Hand

CONTINUED

Great Neck Saw Mfrs., Inc. (c,e,m,p,pl,s)
165 E. Second St.
Mineola, NY 11501

Hilti Fastening Systems (e)
PO Box 45400
Tulsa, OK 74145

Holz Machinery Corp. (c,e)
45 Halladay St.
Jersey City, NJ 07304

Independent Tool (c)
1770 N.W. 20 St.
Miami, FL 33142

Indesco (m)
25 Wells St.
Bridgeport, CT 06604

JB Tile Co. (c,s)
PO Box 15217
Salt Lake City, UT 84115

The Kett Tool Co. (e)
5055 Madison Rd.
Cincinnati, OH 45227

Lantz Enterprises (c)
1373 Howell Dr.
Newark, OH 43055

Lustre Line (c,e,m,p,pl,s)
Products Co.
Richmond & Norris St.
Philadelphia, PA 19125

Manesco, Inc. (pl)
151 Haven Ave.
Port Washington, NY 11050

Mason Corp. (c)
Box 5926
Birmingham, AL 35259

National Builders Hardware Co. (c)
PO Box 14609
1019 S.E. Tenth Ave.
Portland, OR 97214

Pootatuck Corp. (c)
Box 18 RR 2
Windsor, VT 05089

Practical Products Co. (c)
7820 Concord Hills Ln.
Cincinnati, OH 45243

The Ridge Tool Co. (c,e,m,pl)
Sub. of Emerson Electric Co.
400 Clark St.
Elyria, OH 44036

Roe International, Inc. (c)
Roe Place
Patchogue, NY 11772

Sears Roebuck & Co. Contract Sales Div. (c,e,m,pl)
Sears Tower D/732G
Chicago, IL 60684
See our ad page 40

Senco Products, Inc. (c)
8485 Broadwell Rd.
Cincinnati, OH 45244
See our ad page 6

J. A. Sexauer, Inc. (pl)
10 Hamilton Ave.
White Plains, NY 10601

Speed Cut, Inc. (c)
PO Box 1125
Corvallis, OR 97330

Stow Mfg. Co. (m)
277 Bump Rd.
Binghamton, NY 13209

Stucco Stone Products, Inc. (m)
PO Box 237
Hwy. 29 & Tower Rd.
Napa, CA 94558

The Swingline Co. (c)
32-00 Skillman Ave.
Long Island City, NY 11101

Thunander & Son Inc. (c,e,m,p,pl,s)
PO Box 1166
1923 Markel Ave.
Elkhart, IN 46515

Unico Tool Corp. (c,m)
2 Park Ave.
New York, NY 10016

US Gypsum Co. (s)
101 S. Wacker Dr.
Chicago, IL 60606
See our ad page 2

Webstone Co., Inc. (pl)
38 Harlow St.
Worcester, MA 01605

Wetzler Clamp Co., Inc. (c)
43-15 11th St.
Long Island City, NY 11101

Tools—Power

(c) carpentry	(p) painting
(e) electrical	(pl) plumbing
(m) masonry	

AEG Power Tool Corp. (c,e,m,pl)
1 Winnenden Rd.
Norwich, CT 06306

Amersagg, Inc. (c)
16 Melnick Rd.
Monsey, NY 10952

Angeles Metal Systems (e)
4817 E. Sheila St.
Los Angeles, CA 90040

Beeman Industries, Inc. (pl)
South Rd.
East Hartland, CT 06027

Black & Decker, Inc. (c,e,m,pl)
Industrial/Construction Div.
626 Hanover Pike
Hampstead, MD 21074

Robert Bosch Power Tool Corp. (c,e,m,pl)
PO Box 2217
New Bern, NC 28560

Bostitch (c,m)
Div. of Textron, Inc.
10 Briggs Dr.
East Greenwich, RI 02818

Cronkhite Industries, Inc. (m)
233 S. State St.
Westville, IL 61883

Danair, Inc. (c)
PO Box 3898
Visalia, CA 93278

Dayton Electric Mfg. Co. (c,e,m,p,pl)
5959 W. Howard St.
Chicago, IL 60648

Desa Industries (c,m)
25000 S. Western Ave.
Park Forest, IL 60466

Dewalt (c)
Div. of Black & Decker Tools
715 Fountain Ave.
Lancaster, PA 17604

Disston (c)
1030 W. Market St.
Greensboro, NC 27401

Duo-Fast Corp. (c,e)
3702 N. River Rd.
Franklin Park, IL 60131
See our ad page 64A

Enerpac (e)
13000 W. Silver Spring Dr.
Butler, WI 53007

Gilson Bros. (m)
PO Box 152
Plymouth, WI 53073

Goldblatt Tool Co. (c,e,m,pl)
511 Osage
Kansas City, KS 66110

Graco, Inc. (p)
PO Box 1441
Minneapolis, MN 55440

Haubold Industrial Tools (c)
2302-04 Foster
Wheeling, IL 60090

Heinemann Saw Corp. (c)
2017 Navarre Rd. SW
Canton, OH 44706

Hilti Fastening Systems (c,e,m,pl)
PO Box 45400
Tulsa, OK 74145

Holz Machinery Corp. (c,e)
45 Halladay St.
Jersey City, NJ 07304

Independent Tool (c,e)
1770 N.W. 20 St.
Miami, FL 33142

The Kett Tool Co. (e)
5055 Madison Rd.
Cincinnati, OH 45227

Kval Machinery Co. (c)
PO Box Drawer A
825 Petaluma Blvd.
Petaluma, CA 94952

Lantz Enterprises (c)
1373 Howell Dr.
Newark, OH 43055

Manesco, Inc. (pl)
151 Haven Ave.
Port Washington, NY 11050

Mar-Bel, Inc. '77 (c)
PO Box 1038
6301 82nd Ave. N
Pinellas Park, FL 33565

Mason Corp. (c)
Box 5926
Birmingham, AL 35259

Master Appliances Corp. (p)
2420 18th St.
Racine, WI 53403

Millers Falls Co. (c)
Div. of Ingersoll-Rand
Deerfield Industrial Park
So. Deerfield, MA 01373

Milwaukee Electric Tool Corp. (c,e,m,p,pl)
13135 W. Lisbon Ave.
Brookfield, WI 53005

National Builders Hardware Co. (c)
PO Box 14609
1019 S.E. Tenth Ave.
Portland, OR 97214

Pasloide Co. (c)
Div. of Signode Corp.
8080 McCormick Blvd.
Skokie, IL 60076
See our ad page 27

Porta-Framer International (c)
PO Box 1671
Denton, TX 76201

Power Line Sales, Inc. (c)
10180 Valley Blvd.
El Monte, CA 91734

Practical Products Co. (c)
7820 Concord Hills Ln.
Cincinnati, OH 45243

Quikspray, Inc. (m,p)
PO Box 327
Clinton, OH 43452

The Ridge Tool Co. (c,e,pl)
Sub. of Emerson Electric Co.
400 Clark St.
Elyria, OH 44036

Rockwell International (c,e,m,pl)
Power Tool Div.
400 N. Lexington Ave.
Pittsburgh, PA 15208

Rodgers Machinery (c)
Mfg. Co., Inc.
PO Box 2187
2301 Belgrave Ave.
Huntington Park, CA 90255

Ryobi America Corp. (c,e,m,p,pl)
1158 Tower Ln.
Bensenville, IL 60106

Sears Roebuck & Co. Contract Sales Div. (c,e,m)
Sears Tower D/732G
Chicago, IL 60684
See our ad page 40

Senco Products, Inc. (c)
8485 Broadwell Rd.
Cincinnati, OH 45244
See our ad page 6

Skil Corp. (c,e,m,pl)
4801 W. Peterson Ave.
Chicago, IL 60646

Speed Cut, Inc. (c)
PO Box 1125
Corvallis, OR 97330

Spotnails (c)
1100 Hicks Rd.
Rolling Meadows, IL 60008

The Stanley Works Corporate Headquarters (e)
195 Lake St.
New Britain, CT 06050

Stow Mfg. Co. (m)
277 Bump Rd.
Binghamton, NY 13209

The Swingline Co. (c)
32-00 Skillman Ave.
Long Island City, NY 11101

Thunander & Son Inc. (c,e)
PO Box 1166
1923 Markel Ave.
Elkhart, IN 46515

Tyler Machinery Co., Inc. (c)
646 S. Detroit St.
Warsaw, IN 46580

Unico Tool Corp. (c,m)
2 Park Ave.
New York, NY 10016

US Steel Fastening Systems Div. of US Steel Corp. (c)
927 Collins Ave.
Joliet, IL 60432

Wacker Corp. (e,m)
PO Box 09402
3808 W. Elm St.
Milwaukee, WI 53209

Wen Products (c,e)
5810 Northwest Hwy.
Chicago, IL 60631

Widder Corp. (e)
Great Hill Rd.
Naugatuck, CT 06770

Trash Compactors

Auto Pak, Inc. (c)
PO Box 343
Red Lion, PA 17536

Caloric Corp. (c)
Topton, PA 19562

General Electric Co. Contract Sales Div. (c)
Appliance Park
Bldg. 6, Rm. 218
Louisville, KY 40225
See our ad page 31

Gray & Dudley Co. (c)
2300 Clifton Rd.
Nashville, TN 37209

Hotpoint (c)
2100 Gardiner Ln.
Suite 301
Louisville, KY 40205
See our ad page 59

In-Sink-Erator Div. of Emerson Electric Co. (c)
4700 21st St.
Racine, WI 53406

International Dynetics Corp. (c)
4 Taft St.
South Norwalk, CT 06856

J & T Metal Products Co., Inc. (c)
200 Lambert Ave.
Copiague, NY 11726

KitchenAid
Div. of Hobart Corp.
World Headquarters
Troy, OH 45374

Mil-Pac Systems, Inc.
237 Washington Ave.
Hackensack, NJ 07601

Modern Maid
A Raytheon Co.
PO Box 1111
Chattanooga, TN 37401

North Valley Plastics, Inc.
4650 Caterpillar Rd.
Redding, CA 96003

Peabody Gallion
PO Box 607
Galion, OH 44833

Pyro Industries, Inc.
38 Windsor Ave.
Mineola, NY 11501

Roper Sales Corp.
PO Box 867
1905 W. Court
Kankakee, IL 60901

**Sears Roebuck & Co.
Contract Sales Div.**
Sears Tower D/732G
Chicago, IL 60684
See our ad page 40

Thermador/Waste King
5119 District Blvd.
Los Angeles, CA 90040

Whirlpool
Benton Harbor, MI 49022
See our ad page 16 & 75

White-Westinghouse
Corporate Headquarters
930 Ft. Duquesne
Pittsburgh, PA 15222

Trash Disposal Equipment

(b) bags	(ct) carts
(c) cans	(r) racks

Architectural Specialty Co. (c)
PO Box 122
Somerville, NJ 08876

Architectural (c)
Supplements, Inc.
341-A E. 62nd St.
New York, NY 10021

Auto Pak, Inc. (b,c,ct)
PO Box 343
Red Lion, PA 17536

C.E.M.I. (ct)
PO Box 290
Ashland, OH 44805

Clean City Squares, Inc. (c)
PO Box 6797
St. Louis, MO 63144

Columbia Cascade Timber Co. (c)
1975 S.W. Fifth Ave.
Portland, OR 97201

Fiberglass Specialties (c)
405 Oliver St.
Baltimore, MD 21202

Hotpoint (b)
2100 Gardiner Ln.
Suite 301
Louisville, KY 40205
See our ad page 59

International Dynetics Corp. (b)
4 Taft St.
South Norwalk, CT 06856

Jackson Co. Mfrs. (c)
PO Box 2731
Pomona, CA 91769

J & T Metal (c,ct,r)
Products Co., Inc.
200 Lambert Ave.
Copiague, NY 11726

Kroin Architectural (c)
Complements
14 Story St.
Cambridge, MA 02138

The F. H. Lawson Co. (c)
801 Evans St.
Cincinnati, OH 45204

Mil-Pac Systems, Inc. (b,c)
237 Washington Ave.
Hackensack, NJ 07601

Peabody Gallion (ct)
PO Box 607
Galion, OH 44833

Playfair, Inc. (c)
440 Park Ave. S
Suite 1302
New York, NY 10016

**Sears Roebuck & Co.
Contract Sales Div.** (b)
Sears Tower D/732G
Chicago, IL 60684
See our ad page 40

Truss Fabricating Equipment

(h) hardware	(m) machinery
--------------	---------------

J.D. Adams Co. (h,m)
4045 Sinton Rd.
Colorado Springs, CO 80907

Alpine Engineered (h,m)
Products, Inc.
PO Box 2225
Pompano Beach, FL 33061

Bostitch (h,m)
Div. of Textron, Inc.
10 Briggs Dr.
East Greenwich, RI 02818

Clary Corp. (h,m)
917 Parkway Dr.
Grand Prairie, TX 75051

Cleveland Steel Specialty Co. (h)
14413 Industrial Ave. S
Cleveland, OH 44137

Confast, Inc. (h)
6425 Rose Hill Dr.
Alexandria, VA 22310

Enerpac (m)
13000 W. Silver Spring Dr.
Butler, WI 53007

Gang Nail Systems, Inc. (h)
7525 N.W. 37th Ave.
Miami, FL 33147

Hydro-Air Engineering, Inc. (h,m)
Box 7359
St. Louis, MO 63177

Independent Tool (m)
1770 N.W. 20 St.
Miami, FL 33142

Kellner Industries, Inc. (m)
PO Box 12033
Fresno, CA 93776

Link-Wood Monex (m)
PO Box 270
Mansfield, TX 76063

Lumbermate Co. (h,m)
10443 Baur Blvd.
St. Louis, MO 63132

Ottawa Industries, Inc. (h)
6664 96 Ave.
Zeeland, MI 49464

Panel Clip Co. (h,m)
PO Box Downtown Stat.
Farmington, MI 48024

Speed Cut, Inc. (m)
PO Box 1125
Corvallis, OR 97330

Teco (h)
5530 Wisconsin Ave.
Washington, DC 20015

Triad Fastener Corp. (h)
PO Box 130
Alda, NE 68810

Truss Connectors of (h)
America, Inc.
2675 S.W. 69th Ct.
Miami, FL 33155

Truswal Systems, Inc. (h,m)
32501 Deguindre Dr.
Madison Heights, MI 40871

Tyler Machinery Co., Inc. (m)
646 S. Detroit St.
Warsaw, IN 46580

Trusses

(f) floor	(s) steel
(r) roof	(w) wood
(f/r) floor/roof	

J.D. Adams Co. (f,r,l/r,w)
4045 Sinton Rd.
Colorado Springs, CO 80907

Alpine Engineered (f,r,l/r,w)
Products, Inc.
PO Box 2225
Pompano Beach, FL 33061

American Bldg. Components (f,r)
Box 9001
Monroe, LA 71201

Angeles Metal Systems (s)
4817 E. Sheila St.
Los Angeles, CA 90040

Automated Products, Inc. (f,r,w)
PO Box 808
Marshfield, WI 54449

Barns Lumber and (f,r,t/r,w)
Mfg. Co.
PO Box 20160
Dallas, TX 75220

The Ceco Corp. (r,s)
1400 Kensington Rd.
Oak Brook, IL 60521

Columbus Roof Trusses (f,r)
2525 Fisher Rd.
Columbus, OH 43204

Component Fabricators (f,r)
5107 Murray Rd.
Manhattan, KS 66502

Drew Foam Co., Inc. (f,w)
PO Box 420
Monticello, AR 71655

Elliott Lumber & Millwork (r,w)
640 E. Fairchild St.
Danville, IL 61832

Georgia Pacific Corp. (w)
900 S.W. Fifth Ave.
Portland, OR 97204

Hydro-Air (f,r,t/r,s,w)
Engineering, Inc.
Box 7359
St. Louis, MO 63177

Kellner Industries, Inc. (f,r,w)
PO Box 12033
Fresno, CA 93776

Louisiana-Pacific Corp. (f,r,w)
1300 S.W. Fifth Ave.
Portland, OR 97201

Mid-Atlantic;Hambro Systems (s)
114 E. 25th St.
Baltimore, MD 21218

Northwest Building (f,r,t/r,w)
Systems, Inc.
11702 24th Ave. E
Tacoma, WA 98445

Nuway, Inc. (f,r,s)
1206 Aldine Mail Rte.
Houston, TX 77039

Osmose Wood Preserving (w)
980 Ellicott
Buffalo, NY 14209

Ottawa Roof Truss Co. (r,t/r,w)
6640 96th Ave.
Zeeland, MI 49464

Panel Clip Co. (f/r)
PO Box Downtown Stat.
Farmington, MI 48024

Redman Building (f,r)
Products, Inc.
2550 Walnut Hill Ln.
Dallas, TX 75229

Stahl Industries (f,r,w)
Federal Plaza W
Dollar Bank Bldg., 9th Fl.
Youngstown, OH 44503

Strickland Systems, Inc. (f,r,s)
233 Tresca Rd.
Jacksonville, FL 32211

Trus Joist Corp. (f,r,w)
PO Box 60
Boise, ID 83707

Truss Connectors of (f,r,w)
America, Inc.
2675 S.W. 69th Ct.
Miami, FL 33155

Wood Fabricators, Inc. (f,r,t/r,w)
Iron Horse Park
North Billerica, MA 01862

Vacuum Systems— Central

Beam Industries
Hwy. 20 E
Webster City, IA 50595

Broan Mfg. Co., Inc.
926 W. State St.
Hartford, WI 53027

The Budd Co.
445 W. Main St.
Wyckoff, NJ 07481

Central Vac International
3133 E. 12th St.
Los Angeles, CA 90023

Fasco Industries, Inc.
PO Box 150
Fayetteville, NC 28302

Filtex
Div. of Natter Mfg. Co.
9440 Gidley St.
Temple City, CA 91780

H-P Products, Inc.
512 W. Gorgas St.
Louisville, OH 44641

Manesco, Inc.
151 Haven Ave.
Port Washington, NY 11050

Natter Mfg. Co.
Filtex Div.
PO Box 757
9440 Gidley St.
Temple City, CA 91780

Nutone
Div. of Scovill, Inc.
Madison & Red Bank Rds.
Cincinnati, OH 45227

Pullman Holt Products
10702 46th St.
Tampa, FL 33612

**Sears Roebuck & Co.
Contract Sales Div.**
Sears Tower D/732G
Chicago, IL 60684
See our ad page 40

Servac, Inc.
3060 Kenneth St.
Santa Clara, CA 95050

Thomas Industries, Inc.
PO Box 35120
207 E. Broadway
Louisville, KY 40232

PRODUCT CATEGORIES

Vacuum Systems— Central

CONTINUED

Vacufllo
Div. of H-P Products, Inc.
512 W. Gorgas St.
Louisville, OH 44641

Vacu-Maid, Inc.
PO Box 1708
Ponca City, OK 74602

Vent-A-Hood Co.
PO Box 426
Richardson, TX 75080

Vent-A-Vac
Box 426
Richardson, TX 75080

Wal-Vac, Inc.
2851 Buchanan SW
Grand Rapids, MI 49508

Vanity Cabinets

also see ► "Bathroom Hardware"

(hb)	hardboard	(w)	wood
(p)	plastic laminate		vener

Acme Cabinet Mfg. Corp. (p)
909 Hwy. 37 W
Toms River, NJ 08753

Allibert, Inc. (p)
100 Northfield Ave.
Raritan Ctr. Bldg. 423
Edison, NJ 08837

American Wookmark Corp. (w)
PO Box 514
Berryville, VA 22611

AristOKraft Cabinets (p,w)
PO Box 420
Jasper, IN 47546

Artesian Industries (w)
201 E. Fifth St.
Mansfield, OH 44901

Beckermann Custom Kitchens (p,w)
Ltd.
44 Otonabee Dr.
Kitchener, ON Can.

Beck Lumber Co. (w)
5102 S. Washington St.
Tacoma, WA 98409

Belwood (w)
PO Drawer A
Ackerman, MS 39735

Birchcraft Kitchens, Inc. (w)
1612 Thorn St.
Reading, PA 19601

Brammer Mfg. Co. (w)
1701 Rockingham Rd.
Davenport, IA 52808

Bruce Cabinets (w)
A Triangle Pacific Co.
4255 LBJ Frwy.
Dallas, TX 75234

Cabinets by Caldwell, Inc. (p)
PO Box 249
6221 Clarksville Hwy.
Joelton, TN 37080

Camden Crafts, Inc. (p)
13 N. Cherry St.
Lebanon, OH 45036

Chalet Custom Cabinets, Inc. (w)
979 Third Ave.
New York, NY 10022

Chemcraft, Inc. (w)
1520 Adams St.
Elkhart, IN 46515

Commodore Products (hb,p,w)
14660 Arminta St.
Panorama City, CA 91402

Connor Forest Industries (w)
Box 847
Wausau, WI 54401

Coppes, Inc. (w)
401 E. Market St.
Nappanee, IN 46550

Craft-Maid Custom (w)
Kitchens, Inc.
PO Box 4026
Reading, PA 19606

Creative Cabinets (p,w)
5401 W. Kennedy Blvd.
Tampa, FL 33609

Custom Craft (w)
Div. of ArisOKraft
PO Box 420
Jasper, IN 47546

Custom Furniture & (w)
Cabinets, Inc.
N. 55 Cedar St.
Post Falls, ID 83854

Custom Products (w)
Div. of Williamet Co.
PO Box 1067
Albany, OR 97321

Custom Wood Products, Inc. (w)
Box 4516
Roanoke, VA 24015

Dar Tile Co. (w)
PO Box 3509
Albuquerque, NM 87190

Del Mar (p,w)
Div. of Triangle Pacific Corp.
4255 LBJ Frwy.
Dallas, TX 75234

Diamond Industries (w)
PO Box 547
Hillsboro, OR 97123

Distco Laminating, Inc. (p)
4934 Starr SE
Grand Rapids, MI 49508

Dolly Madison Kitchens (p,w)
22 Rte. 22
Springfield, NJ 07081

Douglas Cabinet Co. (p,w)
PO Box 394
200 Washington Rd.
Douglas, MI 49406

Dudley Cabinets, Inc. (p,w)
1312 Main St.
Millis, MA 02054

Dura-Craft Kitchens, Inc. (p)
110 W. Oak St.
Gillespie, IL 62033

Dura Supreme Inc. (w)
10750 County Rd. 15
Minneapolis, MN 55441

Dutch Built Custom Cabinetry (w)
1494 N. Charlotte St.
Pottstown, PA 19464

Eastland Industries, Ltd. (p,w)
PO Box 219
Minto, NB Can. E0E 1J0

Elliott Lumber & Millwork (w)
640 E. Fairchild St.
Danville, IL 61832

Endres Wood Plastics, Inc. (p,w)
PO Box 396
11th St.
Huntingdon, PA 16652

Euro Imports, Inc. (w)
325 N. Wells
Chicago, IL 60610

Fold-A-Van (p)
Div. of N. J. MacDonald & Sons
Box 365
West Bridgewater, MA 02379

General Marble Corp. (hb,w)
9146 E. 9th St.
Cucamonga, CA 91730

Gragg Cabinet Co., Inc. (w)
PO Box 96
Cherryvale Industrial Park
Cherryvale, KS 67335

Haas Cabinet Co. (w)
625 W. Utica St.
Sellersburg, IN 47172

Hager Mfg. Co. (w)
1522 N. Front St.
Box 1117
Mankato, MN 56001

Hanover Kitchens, Inc. (w)
711 Tenth Ave.
Hanover, ON Can. N4N 2P7

Hasco Industries (p,w)
10 Park Ave.
West Orange, NJ 07052

Hastings Tile (p)
410 Lakeville Rd.
Lake Success, NY 11042

Heads Up, Inc. (w)
14452 Franklin Ave.
Tustin, CA 92680

Heidapal Designs (p,w)
719 Swift St., No. 1
Santa Cruz, CA 95060

Hoffmeister Cabinets of (p,w)
Nevada
3069 Sheridan St.
Las Vegas, NV 89102

Home-Crest Corp. (w)
PO Box 595
Goshen, IN 46526

Imperial Cabinet Co., Inc. (w)
PO Box 427
Gaston, IN 47342

International Paper Co. (w)
Cabinet Div.
PO Box 579
Longview, WA 98632

IP 20 Furniture (w)
PO Box 12323
Roanoke, VA 24024

IXL (p,w)
A Triangle Pacific Co.
Box 110
Rte. 4
Elizabeth City, NC 27909

Johnson/Belcher, Inc. (hb,w)
2939 Midway Rd.
Decatur, GA 30030

Kemper (p,w)
Div. of Tappan Co.
701 South N St.
Richmond, IN 47374

Kinzee Industries, Inc. (p)
259 Second St.
Saddle Brook, NJ 07662

Kitchen Concepts, Inc. (p)
3601 Princeton NE
Albuquerque, NM 87107

Kitchen Kompact, Inc. (w)
KK Plaza
Jeffersonville, IN 47130
See our ad page 33

Kroin Architectural (p)
Complements
14 Story St.
Cambridge, MA 02138

Lucci Kitchens (p)
Cabinet System Div.
3 Belle Ave.
Lewistown, PA 17044

N.J. MacDonald & Sons, Inc. (p)
90 Pleasant St.
West Bridgewater, MA 02370

Macor, Inc. (w)
801 N. State St.
Elgin, IL 60120

Marblcast (p,w)
200 W. Ottawa St.
Richwood, OH 43344

Marble Vanities, Inc. (w)
PO Box 12697
Houston, TX 77017

MarVell Kitchens, Inc. (w)
1150 Wyoming Ave.
Wyoming, PA 18644

Maryland Maid Kitchens (w)
Div. of Colonial Hardwood
Flooring, Inc.
227 E. Washington St.
Hagerstown, MD 21740

MasterCraft Industries Corp. (p,w)
6175 E. 39th Ave.
Denver, CO 80207

Medallion Kitchens, Inc. (w)
810 First St. S
Hopkins, MN 55343

Mega Cabinets, Inc. (p)
Box 81
113 Albany Ave.
Amityville, NY 11701

Merillat Industries, Inc. (p,w)
2075 W. Beecher Rd.
Adrian, MI 49221

Miami-Carey (p)
203 Garver Rd.
Monroe, OH 45050

Micamade Mfg. Corp. (w)
PO Box 545
Medina, OH 44258

Miceli Cabinet Corp. (p,w)
501 Washington Ave.
Carlstadt, NJ 07072

Mid Continent Cabinetry (w)
30 E. Plato Blvd.
St. Paul, MN 55107

Millbrook Millwork, Inc. (p)
Box 21 Rte. #20
Nassau, NY 12123

Molding & Dimension Co., Inc. (w)
PO Box 428
Bay Minette, AL 36507

Kent Moore Cabinets, Inc. (w)
3206 Longmire
College Station, TX 77840

Morris Mfg. Co. (p)
1410 Johnson Ln.
Clarksville, IN 47130

Mutschler (w)
Div. of Triangle Pacific
302 S. Madison St.
Nappanee, IN 46550

New Way Laminates, Ltd. (p,w)
Div. of Sanderson Harold Co.
95 Dolomite Dr.
Downsview, ON Can. M3J 2N1

Nurich, Inc. (p,w)
PO Box 460
1502 Humphrey Dr.
Suisun, CA 94585

Nutone (w)
Div. of Scovill, Inc.
Madison & Red Bank Rds.
Cincinnati, OH 45227

Oregon Moulding & Lumber Co. (w)
PO Box 737
Lake Oswego, OR 97034

Pacific Cabinet Corp. (hb,p,w)
Spokane Ind. Park
Bldg. 26
Spokane, WA 99216

Pannebaker Cabinet Corp. (w)
Box 45
McAlisterville, PA 17049

Parsons Floor & Cabinet Co. (p)
1641 Harmon Ave.
Columbus, OH 43223

Perfection Wood Products (hb,p,w)
7645 York St.
Denver, CO 80229

Pioneer Craftsman, Inc. (w)
333 N. Third St.
Reading, PA 19601

Plastic Tops, Inc. (p)
139 W. Garfield Ave.
Coldwater, MI 49036

Ply-Gem Industries, Inc. (w)
919 Third Ave.
New York, NY 10022

Poggenpohl USA Corp. (p,w)
222 Cedar Ln.
Teaneck, NJ 07666

Portrait Kitchens, Inc. (p,w)
185 Norman St.
Rochester, NY 14613

Prestige Cabinet Corp. of America (p)
29 Rider Place
Freeport, NY 11520

Quaker Maid (w)
Rte. 61
Loesport, PA 19533

Quality Cabinets (w)
6048 Westview
Houston, TX 77055

Rene Products (p,w)
8600 Harrison Pike
Cleveland, OH 45002

Rich Maid Kitchens, Inc. (w)
Drawer B
Wernersville, PA 19565

Rich-Wall Custom Cabinetry (hb,p,w)
27005 Michigan Ave.
Inkster, MI 48141

Riviera Kitchens (w)
5401 W. Kennedy Blvd.
Tampa, FL 33609

Rutt Custom Kitchens (w)
Rte. 23
Goodville, PA 17528

Saco Industries (p,w)
325 Rte. 45
Frankfort, IL 60423

Sawyer Cabinet, Inc. (hb,p,w)
12744 San Fernando Rd.
Sylmar, CA 91342

H. J. Scheirich Co. (p,w)
PO Box 37120
Louisville, KY 40233
See our ad page 4 & 5

Schroll Cabinets (w)
821 Bradley Ave.
Cheyenne, WY 82001

Scio Cabinet Co., Inc. (p)
Box 526
Fowler Ave.
Scio, OH 43988

Scottsbluff Sash & Door Co. (p,w)
PO Box 420
709 Mill Dr.
Scottsbluff, NE 69361

Sherie Wagner International (w)
60 E. 57th St.
New York, NY 10022

St. Charles Mfg. Co. (p,w)
1611 E. Main St.
St. Charles, IL 60174

Style-Line Mfg. Co., Inc. (p)
2081 S. 56th St.
West Allis, WI 53219

Techtonic Corp. (hb,p,w)
PO Box 264
2315 Parview
Middleton, WI 53562

Tielsa-Contemporary Systems (p,w)
10-A Roessler Rd.
Woburn, MA 01801

Triangle Home Products, Inc. (w)
945 E. 93rd St.
Chicago, IL 60619

Triangle Pacific Corp. (p,w)
PO Box 220100
Dallas, TX 75222

Trimline Cabinet (w)
Div. of Mouldings, Inc.
PO Box 858
Marion, VA 24354

Tri-Pac (p,w)
A Triangle Pacific Co.
4255 LBJ Frwy.
Dallas, TX 75234

Universal-Rundle Corp. (hb)
PO Box 29
Corner of North & East Sts.
New Castle, PA 16103

Waldorf Kitchens (hb,p,w)
Box 578
Waldorf, MD 20601

Well-Bilt Products, Inc. (p)
5561 N.W. 36th Ave.
Miami, FL 33142

Wellborn Cabinet, Inc. (p,w)
Rte. 1
Ashland, AL 36251

Westwood Products (w)
560 21st St. SE
Salem, OR 97309

White-Meyer Wood Products, Inc. (p,w)
141st St. & Rte. 45
Orland Park, IL 60462

Hain Wolf Associates, Inc. (p)
PO Box 2043
Harrisburg, PA 17105

Wood-Hu Kitchens, Inc. (w)
343 Manley St.
West Bridgewater, MA 02379

Wood Mode Cabinetry (p,w)
Kreamer, PA 17833

XA Cabinet Corp. (hb,p,w)
16930 Valley View
La Mirada, CA 90638

Yorktowne (p,w)
PO Box 231
Red Lion, PA 17356

Vanity Tops

(a) acrylic	(ox) onyx—
(f) fiber glass	man-made
(m) marble	(p) plastic laminate
(mm) marble—	man-made
	(v) vitreous china

Amsterdam Corp. (m)
950 Third Ave.
New York, NY 10022

Artesian Industries (mm,v)
201 E. Fifth St.
Mansfield, OH 44901

Barko Industries (mm)
205 S. Main St.
Georgetown, IL 61846

Belwood (mm)
PO Drawer A
Ackerman, MS 39735

BRD Functional Innovations (ox)
14-27 27th Ave.
Long Island City, NY 11102

Briggs (v)
PO Box 22622
1500 N. Dale Mabry
Tampa, FL 33622

Bruce Cabinets (mm)
A Triangle Pacific Co.
4255 LBJ Frwy.
Dallas, TX 75234

Bylo Corp. (p)
LPI Carefree Div.
PO Box 10778
Dallas, TX 75207

Cameo Marble (mm)
7611 National Tnpk.
Louisville, KY 40214

Cerilean Products, Inc. (mm)
1904 N. Kenmore
South Bend, IN 46628

Chalet Custom Cabinets, Inc. (m)
979 Third Ave.
New York, NY 10022

Chemcraft, Inc. (m,mm)
1520 Adams St.
Elkhart, IN 46515

Commodore Products (mm,ox)
14660 Arminta St.
Panorama City, CA 91402

Consolidated Industries (p)
400 W. Bagley Rd.
Berea, OH 44017

Coraopolis Mfg. (p)
Div. of Ryan Homes
Elizabeth St.
Coraopolis, PA 15108

Cormarc, Inc. (mm)
2831 Cypress Creek Rd.
Fort Lauderdale, FL 33309

Cortina Mfrs. (mm)
PO Box 15564
Salt Lake City, UT 84115

Cultured Marble, Inc. (mm)
550 Fifth St.
Struthers, OH 44471

Custom Wood Products, Inc. (p)
Box 4516
Roanoke, VA 24015

Dar Tile Co. (m)
PO Box 3509
Albuquerque, NM 87190

Dayton Showcase Co. (p)
2601 W. Dorothy Ln.
Dayton, OH 45439

Del Mar (mm)
Div. of Triangle Pacific Corp.
4255 LBJ Frwy.
Dallas, TX 75234

Dudley Cabinets, Inc. (p)
1312 Main St.
Millis, MA 02054

DuPont Co. (mm)
1007 Market St.
Wilmington, DE 19898

Dura-Craft Kitchens, Inc. (p)
110 W. Oak St.
Gillespie, IL 62033

Eastland Industries, Ltd. (p)
PO Box 219
Minto, NB Can. E0E 1J0

Elko Plastic Fabricators (mm,p)
940 N. Boeke Rd.
Evansville, IN 47711

Fabri Netics (mm)
420 W. 1700 S
Salt Lake City, UT 84115

Fold-A-Van (p)
Div. of N. J. MacDonald & Sons
Box 365
West Bridgewater, MA 02379

General Marble Corp. (mm,ox)
9146 E. 9th St.
Cucamonga, CA 91730

Gerber Plumbing Fixtures (v)
4656 Touhy
Chicago, IL 60646

Gesmar Corp. (mm)
1806 Summit Ave.
Richmond, VA 23230

Glamourtop (p)
PO Box 10923
Birmingham, AL 35202

Halux, Inc. (mm)
9280 Wellington Ln.
Maple Grove, MN 55369

Hanover Kitchens, Inc. (p)
711 Tenth Ave.
Hanover, ON Can. N4N 2P7

Hartson-Kennedy Cabinet Top Co., Inc. (p)
PO Box 3095
522 W. 22nd St.
Marion, IN 46952

Hasco Industries (a,m,mm,ox,p)
10 Park Ave.
West Orange, NJ 07052

Heads Up, Inc. (v)
14452 Franklin Ave.
Tustin, CA 92680

Heidapal Designs (p)
719 Swift St., No. 1
Santa Cruz, CA 95060

Hoffmeister Cabinets of Nevada (p)
3069 Sheridan St.
Las Vegas, NV 89102

International Ceramic Industries (m)
2020 Stoner Ave.
Los Angeles, CA 90025

IXL (mm)
A Triangle Pacific Co.
Box 110
Rte. 4
Elizabeth City, NC 27909

Kimstock, Inc. (mm)
2200 S. Yale St.
Santa Ana, CA 92704

Kinzee Industries, Inc. (mm,p)
259 Second St.
Saddle Brook, NJ 07662

Kitchen Concepts, Inc. (p)
3601 Princeton NE
Albuquerque, NM 87107

Kohler Co. (v)
High St.
Kohler, WI 53004

Kopfmann Co., Inc. (p)
PO Box 23420
Milwaukee, WI 53224

LaSalle-Deitch Co., Inc. (p)
Div. of North American Philips
640 Industrial Pkwy.
Elkhart, IN 46514

Leslie Marble L.T.D. (mm)
1122 Elm
Antigo, WI 54409

Lippert Corp. (mm,ox)
PO Box 219
Menomonee Falls, WI 53051

L/M Cultured Marble Co. (mm,ox)
6433 W. 99th St.
Chicago, IL 60415

Marbicast (mm)
200 W. Ottawa St.
Richwood, OH 43344

Marbcraft Products, Inc. (mm,ox)
PO Box 1063
Nashua, NH 03061

A C Marble, Inc. (mm)
PO Box 190
2767 Mill St.
Ashland, KY 41101

Marble Industries (m)
12237 Jeffries
Detroit, MI 48204

Marble Vanities, Inc. (mm)
PO Box 12697
Houston, TX 77017

Mathews Marble Mfg. Inc. (mm,ox)
110 S. Main St.
Pittsburgh, PA 15220

Micell Cabinet Corp. (p)
501 Washington Ave.
Carlstadt, NJ 07072

Middlefield Corp. (p)
PO Box 795
15650 Madison Rd.
Middlefield, OH 44062

PRODUCT CATEGORIES

Vanity Tops

CONTINUED

Mobile Marble Co., Inc. Div. of MMC Industries, Inc. 6656 Overlook Rd. Mobile, AL 36618	(mm)	Rynone Ind. PO Box 389 Waverly, NY 14892	(mm,p)	Deck Technology, Inc. 11639 Coley River Cr. Fountain Valley, CA 92708	(c)	Butler Ventamatic Corp. PO Box 728 Mineral Wells, TX 76067	(b,a,c)
Moellering Industries 1213 W. York St. Cincinnati, OH 45214	(a,m)	Saco Industries 325 Rte. 45 Frankfort, IL 60423	(mm)	Forti-Fiber Corp. 55 Starkley Attleboro, MA 02703	(bp)	C & H Mfg. 654 N. Colony Rd. Wallingford, CT 06492	(f,b)
Molded Marble Bathroom Fixtures Div. of Lippert Corp. PO Box 219 Menomonee Falls, WI 53051	(mm)	Sandel Marble Co., Inc. 403 Midland Ave. Waukesha, WI 53186	(mm)	General Polymers 3925 Huston Ave. Cincinnati, OH 45212	(c)	Columbia Products Co. 22 W. Monroe St. Rm. 1705 Chicago, IL 60603	(c)
Mouser Kitchens Rte. 8 Box 105 Elizabethtown, KY 42701	(p)	Schmidt-Haus, Inc. 5237 Verona Rd. Madison, WI 53711	(p)	The Gibson-Homans Co. 1755 Enterprise Pkwy. Twinsburg, OH 44087	(c)	Corbett Lighting, Inc. 2955 Anode Ln. Dallas, TX 75220	(c)
New Way Laminates, Ltd. Div. of Sanderson Harold Co. 95 Dolomite Dr. Downsview, ON Can. M3J2N1	(p)	Schroll Cabinets 821 Bradley Ave. Cheyenne, WY 82001	(p)	The Gilbert Spruance Co. Richmond & Tioga Sts. Philadelphia, PA 19134	(c)	Crown Vent Dundee Park Andover, MA 01810	(f,br)
New York Marble Works, Inc. 1399 Park Ave. New York, NY 10029	(m,mm,ox)	Scio Cabinet Co., Inc. Box 526 Fowler Ave. Scio, OH 43988	(p)	Glidden Coatings & Resins Div. of SCM Corp. 900 Union Commerce Bldg. Cleveland, OH 44115 <i>See our ad page 81</i>	(c)	Dacor 950 S. Raymond Ave. Pasadena, CA 91105	(b)
Norris Plumbing Fixtures PO Box 370 Walnut, CA 91789	(v)	Sherle Wagner International 60 E. 57th St. New York, NY 10022	(m)	BF Goodrich Fabricated Polymers Div. 500 S. Main St. Akron, OH 44318	(ps)	Dayton Electric Mfg. Co. 5959 W. Howard St. Chicago, IL 60648	(f,b,a,br,c,r)
North Valley Plastics, Inc. 4650 Caterpillar Rd. Redding, CA 96003	(p)	Spartan Mfg. Co. 2583 University Ave. St. Paul, MN 55114	(mm,ox)	Heldor Industries, Inc. PO Box 4191 Hamden, CT 06514	(ps)	Deflect-O Corp. PO Box 50057 Indianapolis, IN 46250	(br)
Orleans Marble, Inc. 5751 River Rd. New Orleans, LA 70123	(mm)	Suba Mfg., Inc. Bldg. 116 B.I.P. Benicia, CA 94510	(p)	National Metalizing PO Box 5202 Princeton, NJ 08540	(ps)	Fasco Industries, Inc. PO Box 150 Fayetteville, NC 28302	(f,b,a,br,c,r)
Permaform Co., Inc. 1290 Third Ave. New Kensington, PA 15068	(p)	Suncraft, Inc. 650 S.E. Baer Rd. Bend, OR 97701	(p)	Pentagon Plastics, Inc. 905 North Railroad Ave. West Palm Beach, FL 33401	(ps)	Hayes Equipment Corp. 150 New Britain Ave. Unionville, CT 06085	(c)
Permaform East 500 Duck Creek Rd. Clayton, DE 19938	(p)	Taylor Industries, Inc. Anderson Rd. Parkerford, PA 19457	(mm,ox)	Porafloor 65 Davids Dr. Hauppauge, NY 11787	(c)	Home Metal Products Co. 750 Central Expwy. Plano, TX 75074	(b,br,c)
Perstorp Components 305 S. Hamilton St. High Point, NC 27260	(p)	ThermaSol, Ltd. ThermaSol Plaza Leonia, NJ 07605	(a)	Stahl Industries Federal Plaza W Dollar Bank Bldg., 9th Fl. Youngstown, OH 44503	(c)	ILG Industries, Inc. 2850 N. Pulaski Rd. Chicago, IL 60641	(b,br,c)
Plastic Sales Corp. PO Box 10055 Station C Charleston, WV 25312	(mm,p)	Triangle Pacific Corp. PO Box 220100 Dallas, TX 75222	(mm)	Stanley Hardware Div. of The Stanley Works 195 Lake St. New Britain, CT 06050	(ps)	Jenn-Air Corp. 3035 Shadeland Dr. Indianapolis, IN 46226	(c)
Plastic Tops, Inc. 139 W. Garfield Ave. Coldwater, MI 49036	(p)	Tri-Pac A Triangle Pacific Co. 4255 LBJ Frwy. Dallas, TX 75234	(mm)	Sto-Cote Products, Inc. Drawer 310 Richmond, IL 60071	(ps)	Keeler Brass Co. 955 Godfrey Ave. SW Grand Rapids, MI 49503	(c)
Poggenpohl USA Corp. 222 Cedar Ln. Teaneck, NJ 07666	(p)	Venetian Marble Co. 809 W. 77-1/2 St. Richfield, MN 55423	(mm)	Three E Corp. 401 Kennedy Blvd. Somerdale, NJ 08083	(c)	Kool-O-Matic Corp. 1831 Terminal Rd. Niles, MI 49120	(f,b,a,r)
Portrait Kitchens, Inc. 185 Norman St. Rochester, NY 14613	(mm)	Venetian Marble of Madison 1919 Nelson St. Madison, WI 53704	(mm,ox)	Thunander & Son Inc. PO Box 1166 1923 Markel Ave. Elkhart, IN 46515	(ps)	Lau Industries PO Box 1388 2027 Home Ave. Dayton, OH 45401	(f,b,a,c,r)
Prestige Cabinet Corp. of America 29 Rider Place Freeport, NY 11520	(mm,p)	Vermont Marble 61 Main St. Proctor, VT 05765	(m)	Transworld Adhesive & Chemical Corp. Air Station Ind. Park Rockland, MA 02370	(c)	Leigh Products 411 64th Ave. Coopersville, MI 49404	(a,c,r)
Ransburg Cosco, Inc. 2525 State St. Columbus, IN 47201	(a)	Waldorf Kitchens Box 578 Waldorf, MD 20601	(p)	US Gypsum Co. 101 S. Wacker Dr. Chicago, IL 60606 <i>See our ad page 2</i>	(c)	Leslie Building Products, Inc. 11550 W. King St. Franklin Park, IL 60131	(b,c)
Rene Products 8600 Harrison Pike Cleves, OH 45002	(mm,p)	Well-Bilt Products, Inc. 5561 N.W. 36th Ave. Miami, FL 33142	(p)	Westvaco Corp. 601 Valley View Blvd. Altoona, PA 16602	(c)	Leslie Locke 2872 W. Market St. Akron, OH 44313 <i>See our ad page 72</i>	(b,c)
Rich-Wall Custom Cabinetry 27005 Michigan Ave. Inkster, MI 48141	(mm,p)	Western Laminates, Inc. 3827 Lake St. Omaha, NE 68111	(p)			Lomanco, Inc. PO Box 519 Jacksonville, AR 72776	(b)
Roman Marble, Inc. 15 Rusfield St. Boston, MA 02119	(mm,ox)	Wildon Industries, Inc. PO Box 176 Mt. Bethel, PA 18343	(mm,ox)			Martin Industries PO Box 128 Florence, AL 35631	(c)
Romarco, Ltd. Box 2218 Morgantown, NC 28655	(mm,ox)	Hain Wolf Associates, Inc. PO Box 2043 Harrisburg, PA 17105	(mm,p)			Miami-Carey 203 Garver Rd. Monroe, OH 45050	(br)
Ryan Mfg. Co. 675 W. Thames St. Norwich, CT 06360	(p)	Wood Products Co. PO Box 15146 Sacramento, CA 95813	(mm,p)			Monk Mfg. Co. 128 Industrial Rd. Addison, IL 60101	(b,br,c)
						National Industries, Inc. PO Box 293 1410 S.W. 12th Ave. Ocala, FL 32678	(br)
						Nemco Products Co. PO Box 199 44 Tobey Rd. Bloomfield, CT 06002	(b)

Vapor Barriers

(bp) building paper (ps) plastic sheet
(c) coatings

Celotex Corp. 1500 N. Dale Mabry Tampa, FL 33607

Ventilating Fans & Blowers

also see ► "Range Hoods"

(f) fans (br) bathroom
(b) blowers (c) ceiling
(a) attic (r) roof

Aubrey Mfg. Co. S. Main St. Union, IL 60180

Bristol Fiberlite Ind. 401 E. Goetz Ave. Santa Ana, CA 92707

Broan Mfg. Co., Inc. 926 W. State St. Hartford, WI 53027

Nutone (f,b,a,br,c,r)
Div. of Scovill, Inc.
Madison & Red Bank Rds.
Cincinnati, OH 45227

Philips Industries, Inc. (f,b,a,r)
4801 Springfield Pike
Dayton, OH 45401

Phil Rich Fan Mfg. Co. (b,a,c)
PO Box 55589
7200 Old Katy Rd.
Houston, TX 77055

Rittenhouse (b,a,br,c)
Div. of Emerson Electric Co.
475 Quaker Meeting House Rd.
Honeoye Falls, NY 14472

Rush-Hampton Industries, Inc. (f)
3000 Industrial Park
Longwood, FL 32750

Rush Industries (f,c)
PO Box 1519
Beaverton, OR 97075

Solpub (c)
Box 9209
College Station, TX 77840

Sundance Byco (b)
PO Box 1405
Greeley, CO 80632

Thermador/Waste King (f,b,br,c,r)
5119 District Blvd.
Los Angeles, CA 90040

Triangle Engineering Co. (f,b,c)
PO Drawer 38271
Houston, TX 77088

Tuttle & Bailey (f,b,a,br)
Div. of Interpace Corp.
215 Warren Ave.
New Britain, CT 06052

Vent-A-Hood Co. (b,r)
PO Box 426
Richardson, TX 75080

Vent-A-Vac (b)
Box 426
Richardson, TX 75080

Wolverine Fan Co. (f,a,c,r)
PO Box 1171
Jackson, MI 49204

Ventilators & Louvers

(e) eave (g) gable
(f) foundation (r) ridge

Air Vent, Inc. (e,r)
4801 N. Prospect Rd.
Peoria Heights, IL 61614

Alcoa Building Products, Inc. (e,f,g,r)
2 Allegheny Ctr.
Suite 1200
Pittsburgh, PA 15212

American Woodwork Specialty Co., Inc. (g)
4301 N. Western Ave.
Dayton, OH 45427

Aubrey Mfg. Co. (g)
S. Main St.
Union, IL 60180

Broan Mfg. Co., Inc. (g)
926 W. State St.
Hartford, WI 53027

Butler Ventamatic Corp. (g)
PO Box 728
Mineral Wells, TX 76067

Cellwood Building Products (f)
Div. of Southeastern-Kusan, Inc.
PO Box 16509
Greenville, SC 29606

Coolair Mfg. Co. (r)
7335 Coldwater Canyon Ave.
North Hollywood, CA 91605

Globe Industries, Inc. (e,g,r)
2638 E. 126 St.
Chicago, IL 60633

Horizon Enterprises, Inc. (r)
710 N.W. Tenth Ave.
Homestead, FL 33030

Kool-O-Matic Corp. (g)
1831 Terminal Rd.
Niles, MI 49120

Leigh Products (e,f,g,r)
411 64th Ave.
Coopersville, MI 49404

Leslie Building Products, Inc. (e,f,g,r)
11550 W. King St.
Franklin Park, IL 60131

Leslie Locke (e,f,g,r)
2872 W. Market St.
Akron, OH 44313
See our ad page 72

Lomanco, Inc. (e,f,g,r)
PO Box 519
Jacksonville, AR 72776

Macor, Inc. (g)
801 N. State St.
Elgin, IL 60120

Midget Louver Co. (e,f,g)
800 Main Ave.
Norwalk, CT 06852

Norandex Aluminum Building Products (g,r)
7120 Krick Rd.
Cleveland, OH 44146

Phil Rich Fan Mfg. Co. (e,g,r)
PO Box 55589
7200 Old Katy Rd.
Houston, TX 77055

Shelter Shield Products (e,g,r)
PO Box 188
2705 W. Hwy. 55
Hamel, MN 55340

Silver Metal Products, Inc. (e,f,g,r)
2150 Kittyhawk Rd.
Livermore, CA 94550

Three Rivers Aluminum (e,g,r)
1710 N. Franklin
Pittsburgh, PA 15233

Triangle Engineering Co. (g)
PO Drawer 38271
Houston, TX 77088

Vent-A-Hood Co. (e)
PO Box 426
Richardson, TX 75080

Vent-A-Vac (e)
Box 426
Richardson, TX 75080

Western Forms, Inc. (f)
6200 Equitable Rd.
Kansas City, MO 64120

Wall Coverings

(fb) fabric-backed (p) paper
(pt) pretrimmed (v) vinyl
(f) fabric (w) woven
(fo) foil (m) murals

Nils Anderson (fb,pt,f,fo,p,v)
Studios, Inc.
11 Prospect St.
Mount Arlington, NJ 07856

Astor Wallcovering (fb,pt,f,fo)
Div. of Pantasote Inc.
85 Lincoln Hwy.
South Kearny, NJ 07032

Bassett & Vollum, Inc. (p)
217 N. Main St.
Galena, IL 61036

Bolta Wallcoverings (fb,pt,f,fo,v)
2150 Parklake Dr. NE
Suite 240
Atlanta, GA 30345

Borden Chemical (fb,pt,v)
Div. of Columbus Coated Fabrics
1280 N. Grant Ave.
Columbus, OH 43216

Brunschwig & Fils, Inc. (p,v)
979 Third Ave.
New York, NY 10022

Carefree (fb,pt,f,fo,p,v,w)
Wallcoverings
PO Drawer 513
Chase Hill Rd.
Westerly, RI 02891

L.E. Carpenter & Co. (fb,f,v)
Div. of Dayco Corp.
333 W. First St.
Dayton, OH 45402

Columbus Coated Fabrics (fb,pt,f,fo,p,v)
Div. of Borden Chemical
1280 N. Grant Ave.
Columbus, OH 43216

Comark Plastics (fb,pt,fo,p,v)
3601 Hempstead Tpk.
Levittown, NY 11756

Country Floors, Inc. (m)
300 E. 61st St.
New York, NY 10021

David & Dash, Inc. (fb,pt,f,fo,p,v,w)
2445 N. Miami Ave.
Miami, FL 33137

Dayco Corp. (fb,pt,f,fo,p,v,w)
333 W. First St.
Dayton, OH 45402

Decorating Den Systems, Inc. (fb,pt,f,fo,p,v,w)
5753 W. 85th St.
Indianapolis, IN 46268

Jack Denst (fb,fo,p,v,w)
Designs, Inc.
7355 S. Exchange Ave.
Chicago, IL 60649

The Diller Corp. (f)
6210 Madison Ct.
Morton Grove, IL 60053

Durawall Inc. (fb,pt,f,fo,p,v,w)
10 Market St.
Kenilworth, NJ 07033

Environmental Graphics (p,m)
15295 Minnetonka Blvd.
Minnetonka, MN 55343

Finestone Corp. (m)
12416 Cloverdale
Detroit, MI 48204

Flexi-Wall Systems (fb,f,v)
PO Box 88
Liberty, SC 29657

Forbo North America (v)
218 W. Orange St.
Suite A
Lancaster, PA 17603

General Tire & Rubber Co. (fb,pt,fo,p,v)
1 General St.
Akron, OH 44329

Glidden (fb,pt,f,fo,p,v,w,m)
Coatings & Resins
Div. of SCM Corp.
900 Union Commerce Bldg.
Cleveland, OH 44115
See our ad page 81

BF Goodrich (fb,v)
Fabricated Polymers Div.
500 S. Main St.
Akron, OH 44318

Gurian's (f,w)
276 Fifth Ave.
New York, NY 10001

ICI Americas, Inc. (v)
Wilmington, DE 19897

J. Josephson, Inc. (fb,pt,f,v)
20 Horizon Blvd.
South Hackensack, NJ 07606

Kassel Corp. (pt,p,v)
16 Arrow Rd.
Ramsey, NJ 07446

Lenar Fabrics (fb,f,w)
PO Box 576
Farmingdale, NJ 07727

Logo Looms, Ltd. (w,m)
185 Main St.
Port Washington, NY 11050

Lonseal, Inc. (v)
22123 S. Vermont Ave.
Los Angeles, CA 90502

Manuscreens, Inc. (fb,pt,f,fo,p,v)
979 Third Ave.
New York, NY 10022

McCord Corp. (fb,fo,v)
707 Fenimore Rd.
Mamaroneck, NY 10543

Gene McDonald, Inc. (fb,fo,p,v)
969 Third Ave.
New York, NY 10022

Naturescapes, Inc. (pt,m)
Brenton Cove
Newport, RI 02840

Permagrain Products (v)
22 W. State St.
Media, PA 19063

Roben/Hastings (m)
185 Main St.
Port Washington, NY 11050

Sanitas (fb,pt,f,fo,p,v)
PO Box 737
Pine Brook, NJ 07058

Scandecor, Inc. (p)
430 Pike Rd.
Southampton, PA 18966

James Seeman (fb,pt,f,fo,p,v,w,m)
Studios
Div. of Masonite Corp.
50 Rose Pl.
Garden City Park, NY 11040

Sherie Wagner International (v)
60 E. 57th St.
New York, NY 10022

The Sherwin-Williams Co. (fb,pt,f,fo,p,v,w)
101 Prospect Ave.
Cleveland, OH 44115

Specification Chemicals, Inc. (v)
PO Box J
824 Keeler St.
Boone, IA 50036

Stauffer Chemical Co. (fb,pt,f,fo,v,w)
Nyala Farm Rd.
Westport, CT 06880

United Wallcoverings (fb,pt,f,fo,p,v,w)
23645 Mercantile Rd.
Cleveland, OH 44122

Albert Van Luit & Co. (f,fo,p,v)
4000 Chevy Chase Dr.
Los Angeles, CA 90039

Verde Wallpapers, Inc. (fb,f,fo,p,v,m)
979 Third Ave.
New York, NY 10022

Wallco (fb,pt,f,fo,p,v,w,m)
International, Inc.
6700 N.W. 77th Ct.
Miami, FL 31166

Warner Co. (fb,pt,f,fo,p,v,w,m)
108 S. Desplaines St.
Chicago, IL 60606

PRODUCT CATEGORIES

Wall Paneling & Decorative Veneer

(pc)	plastic-coated	(b)	brick
(p)	printed	(s)	stone
(t)	textured	(ss)	simulated brick
(h)	hardboard	(ss)	simulated stone
(h/p)	hardwood/plywood	(st)	simulated stucco
(pl)	plastic laminate	(sw)	simulated woodgrain
(w)	solid wood		

Abitibi-Price Corp. (h,pc,p,t,ss,sw)
Building Products Div.
3250 W. Big Beaver
Troy, MI 48084

Aetna Plywood, Inc. (h,h/p,p,pl,p,t,sw)
1731 Elston Ave.
Chicago, IL 60622

AFCO Industries, Inc. (h,pl,pc,p,t)
PO Box X
Diboll, TX 75941

Allied International, Inc. (h,h/p,pl,w,p,sw)
PO Box 56
Boston, MA 02129

Allied Plywood Corp. (h,h/p,pl,sw)
PO Box 56
490 Rutherford Ave.
Boston, MA 02129

Arcata Redwood (w)
PO Box 218
Arcata, CA 95521

Architectural Specialty Co. (t)
PO Box 122
Somerville, NJ 08876

Bangkok Industries (h/p)
4562 Worth St.
Philadelphia, PA 19124

Barclay Industries, Inc. (h,ss,sw)
65 Industrial Rd.
Lodi, NJ 07644

Barlo Products, Inc. (b,s,ss,sw)
113 E. Centre St.
Nutley, NJ 07110

Bidet USA (pl)
4940 N. Ridgeway Ave.
Chicago, IL 60625

Binghamton Brick (b)
PO Box 1256
Binghamton, NY 13902

Borden Brick (b)
PO Box 11558
Hoover Rd.
Durham, NC 27703

Brick 'N Wire, Inc. (b)
1952 Iroquois St.
Napa, CA 94558

Bruce Hardwood Floors (w)
A Triangle Pacific Co.
16803 Dallas Pkwy.
Dallas, TX 75248

Buffelen Woodworking Co. (h/p)
1901 Taylor Way E
Tacoma, WA 98421

Cado/Royal System, Inc. (pl)
155 Helen St.
South Plainsfield, NJ 07080

Chalet Custom Cabinets, Inc. (w)
979 Third Ave.
New York, NY 10022

Chambrik & Stone, Inc. (b,s,ss,sw)
211 Commerce St.
East Haven, CT 06512

Champion International Corp. (h,h/p,w,pc,p,t,sw)
1 Champion Plaza
Stamford, CT 06921

Commonwealth Plywood Co., Ltd. (h,h/p,pl,w,p,sw)
PO Box 90
Ste Therese, PQ Can. J7E 4H9

Comtex Industries, Inc. (w)
1666 Kennedy Causeway
Suite 503
Miami Beach, FL 33141

Cooper Stair Co. (w)
1331 Leithon Rd.
Mundelein, IL 60060

Coronado Products, Inc. (b,s,ss,sw)
1325 Sixth Ave. N
Nashville, TN 37708

Craftsman Lumber Groton, MA 01450 (w)

Cumberland Woodcraft Co. (w)
2500 Walnut Bottom Rd.
Carlisle, PA 17013

Deck Technology, Inc. (t,st)
11639 Coley River Cr.
Fountain Valley, CA 92708

Design Brick Products, Inc. (sb,ss)
Sub. of Mobex Corp.
PO Box 2156
Princeton, NJ 08540

Diamond K Co., Inc. (w)
130 Buckland Rd.
South Windsor, CT 06074

The Diller Corp. (pl,pc)
6210 Madison Ct.
Morton Grove, IL 60053

Dimensional Plastics Corp. (sb,sw)
PO Box 3337
1065 E. 26th St.
Hialeah, FL 33013

Eaglewood Plywood & Door Mfg. (h/p)
601 Wortman Ave.
Brooklyn, NY 11208

Eldorado Stone Corp. (sb,ss)
PO Box 125
Kirkland, WA 98033

Endres Wood Plastics, Inc. (pl)
PO Box 396
11th St.
Huntingdon, PA 16652

Entol Industries, Inc. (sw)
8180 N.W. 36 Ave.
Miami, FL 33147

Featherock, Inc. (s)
PO Box 6190
Burbank, CA 91510

Fern/Hanaway, Inc. (st)
270 Elmwood Ave.
Providence, RI 02907

Finestone Corp. (t,b,s)
12416 Cloverdale
Detroit, MI 48204

Finlay Research (w)
Turner Station
Sebas Tobol, CA 95472

Flexi-Wall Systems (s)
PO Box 88
Liberty, SC 29657

Fold-A-Van (pl)
Div. of N. J. MacDonald & Sons
Box 365
West Bridgewater, MA 02379

Forest Fiber Products Co., Inc. (h)
PO Box 68
Forest Grove, OR 97116

Ed Fountain Lumber Co. (w)
Box 71558
6218 S. Hooper Ave.
Los Angeles, CA 90001

H.B. Fuller Co. (sb,ss)
315 S. Hicks
Palatine, IL 60067

GA Marble Co. (s)
2575 Cumberland Pkwy. NW
Atlanta, GA 30339

General Tire & Rubber Co. (pl)
1 General St.
Akron, OH 44329

Georgia Pacific Corp. (h,h/p,w,pc,p,t,sw)
900 S.W. Fifth Ave.
Portland, OR 97204

Gold Bond Building Products (p,t,sw)
Div. of National Gypsum
2001 Rexford Rd.
Charlotte, NC 28217

Graser Lumber Sales Co. (w)
3540 Martens St.
Franklin Park, IL 60131

Hanley Brick Inc. (b)
Summerville, PA 15864

Huntingdon/Pacific Ceramics, Inc. (b)
Div. of Pacific Ceramics, Inc.
20325 Old Highway 71
Corona, CA 91720

Iron Wood Products Corp. (h/p,w)
Box 167
Bessemer, MI 49911

JB Tile Co. (pl,ss,sw)
PO Box 15217
Salt Lake City, UT 84115

Kemlite Corp. (pl)
101 N. Republic Ave.
Joliet, IL 60435

Kentucky Wood Floors, Inc. (w)
7761 National Tnpk.
Louisville, KY 40214

K-Lux (sb)
Div. of K.S.H., Inc.
10091 N. Manchester Rd.
St. Louis, MO 63122

Kopfmann Co., Inc. (pl)
PO Box 23420
Milwaukee, WI 53224

Lasco Industries (pl)
Div. of Phillips Industries Inc.
3255 E. Miraloma Ave.
Anaheim, CA 92806

Lava Stone (s,ss)
PO Box 270523
4015 Scottsdale
Dallas, TX 75227

Marlan Lewis Designs (w)
12623 International Pkwy.
Dallas, TX 75228

Malm Fireplaces, Inc. (sb)
368 Yolanda Ave.
Santa Rosa, CA 95404

Masonite Corp. (h,pc,ss,sw)
Corporate Headquarters
29 N. Wacker Dr.
Chicago, IL 60606

Masonite Corp. Fiberglass Div. (sb,ss)
PO Box 830
Rock Falls, IL 61071

MMI Industries, Inc. (h/p)
PO Box 3180
1000 S. Second St.
Plainfield, NJ 07063

Modern Methods, Inc. (b)
PO Box 907
Owensboro, KY 42302

Nallite Weather Shield Products, Inc. (sb,ss,sw)
1251 N.W. 165th St.
Miami, FL 33169

New York Marble Works, Inc. (s)
1399 Park Ave.
New York, NY 10029

Pacific Lumber Co. (w)
PO Box 7406
Rincon Annex
San Francisco, CA 94120

Panel Brick Mfg., Inc. (b)
PO Box 907
Owensboro, KY 42302

Pan-Pacific (h,p,sw)
2 Park Ave.
New York, NY 10016

Permagrain Products (pl)
22 W. State St.
Media, PA 19063

Perstorp Components (pl,p,t,sw)
305 S. Hamilton St.
High Point, NC 27260

Plastic Sales Corp. (pl)
PO Box 10055
Station C
Charleston, WV 25312

Ply-Gem Industries, Inc. (sw)
919 Third Ave.
New York, NY 10022

Pope & Talbot (w)
Box 8171
Portland, OR 97207

Porafloor (t)
65 Davids Dr.
Hauppauge, NY 11787

Romarco, Ltd. (ss)
Box 2218
Morgantown, NC 28655

Roseberg Lumber Co. (h/p,t)
Box 1088
Roseburg, OR 97470

Russell Stadelman & Co. (h/p)
PO Box 17039
Memphis, TN 38117

Sanspray Corp. (h/p,t,s)
630 Martin Ave.
Santa Clara, CA 95050

Sanymetal Mela-Mate (pl,sw)
1705 Urbana Rd.
Cleveland, OH 44112

Schmidt-Haus, Inc. (pl)
5237 Verona Rd.
Madison, WI 53711

Sierra National (w)
Cooperage, Inc.
5801 88th St.
Sacramento, CA 95828

Spartan Mfg. Co. (ss)
2583 University Ave.
St. Paul, MN 55114

Stahl Industries (pl,pc,ss,sw)
Federal Plaza W
Dollor Bank Bldg., 9th Fl.
Youngstown, OH 44503

States Industries, Inc. (h/p,sw)
PO Box 7037
Eugene, OR 97401

Stucco Stone Products, Inc. (sb,ss)
PO Box 237
Hwy. 29 & Tower Rd.
Napa, CA 94558

Vanply, Inc. (sb,sw)
PO Box 668289
Charlotte, NC 28266

Vermont Weatherboard, Inc. (w,t)
15 W. Church St.
Hardwick, VT 05843

The Vintage Lumber Co. (w)
Box 194, Rte. 1
Frederick, MD 21701

Weber Veneer & Plywood Corp. (h/p)
PO Box 71
Ft. E. Maurer St.
Shawano, WI 54166

Western Red Cedar (w)
1500 Yeon Bldg.
Portland, OR 97204

Westvaco Corp. (pl,sw)
601 Valley View Blvd.
Altoona, PA 16602

Weyerhaeuser Co. (h,h/p,w,p,t,st,sw)
Tacoma, WA 98401

Wildon Industries, Inc. (ss)
PO Box 176
Mt. Bethel, PA 18343

Ralph Wilson Plastics Co. (pl)
Wilsonart Division
600 General Bruce Dr.
Temple, TX 76501
See our ad page 23

Windsor Mill (w)
PO Box 39
Windsor, CA 95492

Wonderbrix, Inc. (sb,ss,st)
222 Wisconsin Bldg.
Lake Forest, IL 60045

Wood Products Co. (pl)
PO Box 15146
Sacramento, CA 95813

Z-Brick (sb,ss,st)
Div. of VMC Corp.
PO Box 628
Woodinville, WA 98072

Z-Tile (b,sb,ss,st)
Div of VMC
PO Box 628
13929 N.E. 190th St.
Woodinville, WA 98072

Walls & Ceilings

also see ► "Spackle & Joint Compound"

(d) drywall (p) plaster

Barrett Industries (p)
Box 211BI, Rt. 3
6889 Evans Rd.
San Antonio, TX 78218

The Bostwick Steel Lath Co. (p)
Box 3001
Niles, OH 44446

Celotex Corp. (d)
1500 N. Dale Mabry
Tampa, FL 33607

Compo Industries, Inc. (p)
125 Roberts Rd.
Waltham, MA 02154

Covington Bros. Technology (p)
2451 E. Orangethorpe Ave.
Fullerton, CA 92631

Finestone Corp. (p)
12416 Cloverdale
Detroit, MI 48204

The Flintkote Co. (d,p)
580 Decker Dr.
Irving, TX 75062

General Electric Co. (d)
Contract Sales Div.
Appliance Park
Bldg. 6, Rm. 218
Louisville, KY 40225
See our ad page 31

Georgia Pacific Corp. (d,p)
900 S.W. Fifth Ave.
Portland, OR 97204

Gold Bond Building Products (d,p)
Div. of National Gypsum
2001 Rexford Rd.
Charlotte, NC 28217

Grabber California Inc. (d,p)
140 Bluxome St.
San Francisco, CA 94107

K-Lath (p)
Div. of Tree Island Steel, Inc.
PO Box 4907
2850 DelAmo Blvd.
Carson, CA 90749

Marino Industries (d)
Montrose Rd.
Westbury, NY 11590

Panelera (d)
1857 S. 3850 W
Salt Lake City, UT 84104

Poudrier Ceiling Tiles (p)
PO 5097
Orange, CA 92668

Stahl Industries (d)
Federal Plaza W
Dollor Bank Bldg., 9th Fl.
Youngstown, OH 44503

Standard Dry Wall Products (p)
7800 N.W. 38th St.
Miami, FL 33166

Temple (d)
Div. of Temple-Eastex, Inc.
Box N
Diboll, TX 75941
See our ad page 82B & 82C

US Gypsum Co. (d,p)
101 S. Wacker Dr.
Chicago, IL 60606
See our ad page 2

Weyerhaeuser Co. (d)
Tacoma, WA 98401

Water Heaters

see ► "Domestic Hot Water Heaters"

Water Processing Equipment

(f) filters (s) softeners
(p) purifiers

AMF, Inc. (f)
AMF Cuno Div.
400 Research Pkwy.
Meriden, CT 06450

Approtech (p)
770 Chestnut St.
San Jose, CA 95110

Aqualux Water Processing Co. (f,p)
1919 N. State Rd. 7
Margate, FL 33063

Avalon Spas (f)
612 W. Katella
Orange, CA 92667

Bruner Corp. (f,p,s)
4767 N. 32nd St.
Milwaukee, WI 53209

Culligan USA (f,p,s)
1 Culligan Pkwy.
Northbrook, IL 60062

Dayton Electric Mfg. Co. (f)
5959 W. Howard St.
Chicago, IL 60648

Everpure, Inc. (f,p)
660 N. Blackhawk Dr.
Westmont, IL 60559

Filterite (f)
Consumer Products Div.
2033 Greenspring Dr.
Timonium, MD 21093

General Ecology, Inc. (f,p,s)
PO Box 320 H
Paoli, PA 19301

Heldor Industries, Inc. (f,p)
PO Box 4191
Hamden, CT 06514

Ista Energy Systems Corp. (f)
29 Union Ave.
Cranford, NJ 07016

Jacuzzi Bros. (f)
Div. of Jacuzzi, Inc.
11511 New Benton Hwy.
Little Rock, AR 72203

Keystone Filter (f)
Div. of Met Pro Corp.
PO Box G
2385 N. Penn Rd.
Hatfield, PA 19440

Kisco Boiler & Engineering (f,p,s)
303 W. Marquette Ave.
Oak Creek, WI 53154

Liquidyne Corp. (f,p)
1569 E. St. Gertrude Place
Santa Ana, CA 92705

Manesco, Inc. (f,p)
151 Haven Ave.
Port Washington, NY 11050

Plymouth Products (f)
Div. of Ametek
502 Indiana Ave.
Sheboygan, WI 53081

Pure Cycle Corp. (p)
PO Box 671
1668 Valtec Ln.
Boulder, CO 80306

Solcoor, Inc. (f)
849 S. Broadway 208
Los Angeles, CA 90014

Swim-Tech (f)
625 Factory Rd.
Addison, IL 60101

Water Refining Co., Inc. (f,p,s)
500 N. Verity Pkwy.
Middletown, OH 45042

Weatherstripping

AFCO Industries, Inc.
PO Box X
Diboll, TX 75941

Better Built Aluminum
G & 12th Sts.
Smyrna, TN 37167

Blaine Window Hardware, Inc.
1919 Blaine Dr.
Suite H-D
Hagerstown, MD 21740

Deflect-O Corp.
PO Box 50057
Indianapolis, IN 46250

Energy House, Inc.
9183 Kelvin Ave.
Chatsworth, CA 91311

EPS Molding, Inc.
2019 Brooks St.
Houston, TX 77026

Hecht Rubber Co., Inc.
6161 Phillips Hwy.
Jacksonville, FL 32216

Holmes-Hally Industries
7460 Bandini Blvd.
Los Angeles, CA 90040

Indal Aluminum Products
1011 Francisco St.
Torrance, CA 90631

JB Tile Co.
PO Box 15217
Salt Lake City, UT 84115

Jedco, Inc.
PO Box 9
Elkhart, IN 46515

KEL-EEZ
PO Box 8114
Akron, OH 44320

Lustre Line Products Co.
Richmond & Norris St.
Philadelphia, PA 19125

Macklanburg-Duncan Co.
Box 25188
Oklahoma City, OK 73125

Manco Tape, Inc.
PO Box 685
Cleveland, OH 44107

Mortell Co.
550 Hobbie Ave.
Kankakee, IL 60901

Myro, Inc.
1987 W. Purdue
Milwaukee, WI 53209

National Guard Products, Inc.
PO Box 7353
540 North Pkwy.
Memphis, TN 38107

Nicolai Co.
PO Box 5308
Portland, OR 97228

Pemko Mfg. Co.
1360 59th St.
Emeryville, CA 94608

Reliance Building Products, Inc.
Rte. 2A at Keefe Rd.
Box 1222
Concord, MA 01742

Richter Mfg. Co., Inc.
Pine St. & Ave. A.
Orlando, FL 32809

Roton Corp.
1115 N. Ellsworth
Villa Park, IL 60181

R.O.W. Window Sales Co.
1365 Academy Ave.
Ferndale, MI 48220

Schlegel Corp.
PO Box 23113
400 East Ave.
Rochester, NY 14692

Stanley Hardware
Div. of The Stanley Works
195 Lake St.
New Britain, CT 06050

3M
Consumer Affairs Dept., 3M Ctr.
Bldg. 225-2N-03
St. Paul, MN 55144

US Gypsum Co.
101 S. Wacker Dr.
Chicago, IL 60606
See our ad page 2

The Vision Co.
2840 Singleton Blvd.
Dallas, TX 75212

J. Zeluck, Inc.
2-12 Preston Ct.
Brooklyn, NY 11234

Windows—Awning

(sg) single-glazed (a) aluminum
(d) double-glazed (s) steel
(t) triple-glazed (vi) vinyl
(tb) thermal-break (v) vinyl-clad
(w) wood

Acker Millwork Co. (sg,d,w)
3300 W. Pabst Ave.
Milwaukee, WI 53215

Aican Building Products (sg,d,a)
PO Box 511
Warren, OH 44482
See our ad page 84B & 84C

Andersen Corp. (d,t,v,w)
Bayport, MN 55003
See our ad page 34 & 35

Atlanta Aluminum (sg,d,a)
1700 Grand Central Ave.
Lavallette, NJ 08735

Beck Lumber Co. (d,w)
5102 S. Washington St.
Tacoma, WA 98409

Bel-Air Door Co. (sg,a,w)
PO Box 829
Alhambra, CA 91802

Beveled Glass Industries (sg)
900 N. Lacienea Blvd.
Los Angeles, CA 90069

Blitbest Windows (sg,d,t,w)
175 Coyne St.
Ste. Genevieve, MO 63670

Caradco (sg,d,t,w)
Sub. of Bendix
Forest Products Corp.
PO Box 920
Rantoul, IL 61866

PRODUCT CATEGORIES

Windows—Awning

CONTINUED

Continental Aluminum Products Co. (sg,a)
PO Box 596
McHenry, IL 60050

Crestline (d,w)
910 Cleveland Ave.
Wausau, WI 54401
See our ad page 10

Cy/Ro Industries (d)
697 Rte. 46
Clifton, NJ 07015

Duratherm Window Corp. (t,w)
North Vassalboro, ME 04962

Dynamit Nobel of America, Inc. (d,t,vi)
1 Paragon Dr.
Montvale, NJ 07645

Harcar Aluminum Products Co. (sg,a)
3500 Orlando Dr.
Sanford, FL 32771

Hasco Industries (sg,d,t,a,vi,tb)
10 Park Ave.
West Orange, NJ 07052

Holmes & Murray Mfg. Co. (sg,d,t,a,tb)
1026 High St.
Portsmouth, VA 23704

Hurd Millwork Co. (sg,d,t,w)
520 S. Whelen Ave.
Medford, WI 54451

Ideal Co. (sg,d,w)
Div. of CertainTeed
PO Box 889
Waco, TX 76703

KEL-EEZ (tb)
PO Box 8114
Akron, OH 44320

Keller Industries, Inc. (sg,a)
18000 State Rd. 9
Miami, FL 33162

Louisiana-Pacific Corp. (sg,d,a,v,w,tb)
1300 S.W. Fifth Ave.
Portland, OR 97201

Macor, Inc. (sg,d,t,w)
801 N. State St.
Elgin, IL 60120

Malta (d,t,v,w)
Div. of Philips Industries, Inc.
PO Box 397
Malta, OH 43758

Marmet Corp. (sg,d,a,tb)
410 Bellis St.
Wausau, WI 54401

Marvin Windows (sg,d,t,w)
Warroad, MN 56763

Napco, Inc. (d,tb)
McFann Rd. & Rte. 8
Valencia, PA 16059

Norco Windows, Inc. (t,w,tb)
PO Box 309
Hawkins, WI 54530

Norse Design (d,t,w)
PO Box 962
Issaquah, WA 98027

Peachtree Doors, Inc. (sg,d,t,w,tb)
3151 Blue Ridge Industrial Park
Norcross, GA 30071

Pella/Rolscreen Co. (sg,d,t,w)
100 Main St.
Pella, IA 50219

Philips Industries, Inc. (sg,d,v,w)
4801 Springfield Pike
Dayton, OH 45401

Poly Co. of America (d,t,vi)
Div. of Energy Resources of ND, Inc.
2701 Eighth Ave. SE
Minot, ND 58701
See our ad page 39

Pozzi Window Co. (d,w)
PO Box 5249
Bend, OR 97701

Remington Aluminum (sg,d,a)
Div. of Evans Products
100 Andrews Rd.
Hicksville, NY 11801

Fred Reuten, Inc. (d,w)
231 Herbert Ave.
Closter, NJ 07624

Rolscreen Co. (sg,d,t,w)
102 Main St.
Pella, IA 50219
See our ad page 28 & 29

Rusco Industries, Inc. (sg,a)
2401 W. Commonwealth Ave.
Fullerton, CA 92633

SealRite Windows, Inc. (d,t,w)
PO Box 4468
3505 N. 48th St.
Lincoln, NE 68508

Silver Top Mfg. Co. (sg,d,t,a)
1040 Pulaski Hwy.
White Marsh, MD 21162

Space Structures International Corp. (sg,d,t)
155 DuPont St.
Plainview, NY 11803

Storm Weather Products, Inc. (sg,d,a)
3101-09 N. Mascher St.
Philadelphia, PA 19133

US Gypsum Co. (a,s)
101 S. Wacker Dr.
Chicago, IL 60606
See our ad page 2

Vinylume Products, Inc. (sg,d,vi)
134 E. Woodland Ave.
Youngstown, OH 44502

Weathershield Mfg., Inc. (d,t,v,w,tb)
PO Box 309
Medford, WI 54451
See our ad page 19

Yale Ogron Mfg. Co. (sg,d,a,tb)
671 W. 18th St.
Hialeah, FL 33010

J. Zeluck, Inc. (sg,d,a,s,v,w,tb)
2-12 Preston Ct.
Brooklyn, NY 11234

Windows—Bow & Bay

(sg) single-glazed	(a) aluminum
(d) double-glazed	(w) wood
(tb) thermal break	

Acker Millwork Co. (sg,d,w)
3300 W. Pabst Ave.
Milwaukee, WI 53215

Andersen Corp. (d,w,tb)
Bayport, MN 55003
See our ad page 34 & 35

Beck Lumber Co. (d,w)
5102 S. Washington St.
Tacoma, WA 98409

Better Bilt Aluminum (sg,d,a,tb)
G & 12th Sts.
Smyrna, TN 37167

Beveled Glass Industries (sg)
900 N. Lacienege Blvd.
Los Angeles, CA 90069

Biltbest Windows (d,w)
175 Coyne St.
Ste. Genevieve, MO 63670

Capitol Products Corp. (sg,d,a,tb)
PO Box 3070
Harrisburg, PA 17105

Caradco (sg,d,w)
Sub. of Bendix
Forest Products Corp.
PO Box 920
Rantoul, IL 61866

Crestline (sg,d,w)
910 Cleveland Ave.
Wausau, WI 54401
See our ad page 10

Cy/Ro Industries (d)
697 Rte. 46
Clifton, NJ 07015

Fiberlux Products (sg,d,tb)
59 S. Terrace Ave.
Mt. Vernon, NY 10550

Gerkin Co. (tb)
1501 Zenith Dr.
Sioux City, IA 51103

Hasco Industries (a,tb)
10 Park Ave.
West Orange, NJ 07052

Ideal Co. (sg,d,a,w)
Div. of CertainTeed
PO Box 889
Waco, TX 76703

KEL-EEZ (tb)
PO Box 8114
Akron, OH 44320

Joseph C. Klein, Inc. (d,w)
Rotterdam Industrial Park
Schenectady, NY 12306

Louisiana-Pacific Corp. (sg,d,w)
1300 S.W. Fifth Ave.
Portland, OR 97201

Macor, Inc. (sg,d,w)
801 N. State St.
Elgin, IL 60120

Malta (d,w)
Div. of Philips Industries, Inc.
PO Box 397
Malta, OH 43758

Marvin Windows (sg,d,w)
Warroad, MN 56763

Norco Windows, Inc. (d,w,tb)
PO Box 309
Hawkins, WI 54530

Peachtree Doors, Inc. (sg,d,w,tb)
3151 Blue Ridge Industrial Park
Norcross, GA 30071

Pella/Rolscreen Co. (sg,d,w)
100 Main St.
Pella, IA 50219

Philips Industries, Inc. (d,w)
4801 Springfield Pike
Dayton, OH 45401

Poly Co. of America (d)
Div. of Energy Resources of ND, Inc.
2701 Eighth Ave. SE
Minot, ND 58701
See our ad page 39

Fred Reuten, Inc. (d,w)
231 Herbert Ave.
Closter, NJ 07624

Rolscreen Co. (sg,d,w)
102 Main St.
Pella, IA 50219
See our ad page 28 & 29

SealRite Windows, Inc. (d,w)
PO Box 4468
3505 N. 48th St.
Lincoln, NE 68508

Thermal Industries, Inc. (d)
One Thermal Way
Pittsburgh, PA 15221

Thermodular Designs, Inc. (d,a,tb)
5095 Paris St.
Denver, CO 80239

Vegetable Factory, Inc. (d)
100 Court St.
Copaigue, NY 11726

Weathershield Mfg., Inc. (d,w)
PO Box 309
Medford, WI 54451
See our ad page 19

Windows—Casement

(sg) single-glazed	(vi) vinyl
(d) double-glazed	(vc) vinyl-clad
(t) triple-glazed	(w) wood
(so) solar-glazed	(tb) thermal break
(a) aluminum	
(s) steel	(ti) tilt-in

Acker Millwork Co. (sg,d,w)
3300 W. Pabst Ave.
Milwaukee, WI 53215

Acorn Building Components, Inc. (sg,d,t,so,a,tb)
12620 Westwood Ave.
Detroit, MI 48223

Alcan Building Products (sg,d,a,v,tb)
PO Box 511
Warren, OH 44482
See our ad page 84B & 84C

Alcoa Building Products, Inc. (d,a,tb)
2 Allegheny Ctr.
Suite 1200
Pittsburgh, PA 15212

Alco Anaconda (d,a)
1 Cascade Plaza
Suite 1800
Akron, OH 44308

Andersen Corp. (d,t,so,v,w)
Bayport, MN 55003
See our ad page 34 & 35

Beck Lumber Co. (d,w)
5102 S. Washington St.
Tacoma, WA 98409

Bel-Air Door Co. (sg,d,w)
PO Box 829
Alhambra, CA 91802

Beveled Glass Industries (sg)
900 N. Lacienege Blvd.
Los Angeles, CA 90069

Biltbest Windows (d,t,so,w)
175 Coyne St.
Ste. Genevieve, MO 63670

Caradco (sg,d,t,so,w)
Sub. of Bendix
Forest Products Corp.
PO Box 920
Rantoul, IL 61866

Crestline (d,t,so,w)
910 Cleveland Ave.
Wausau, WI 54401
See our ad page 10

Cy/Ro Industries (d)
697 Rte. 46
Clifton, NJ 07015

Duo-Temp (a)
786 Terrace Blvd.
Depew, NY 14043

Duratherm Window Corp. (t,w)
North Vassalboro, ME 04962

Dynamit Nobel of America, Inc. (sg,d,t,so,vi)
1 Paragon Dr.
Montvale, NJ 07645

General Bronze (sg,d,t,vi,w,tb)
Box 777
Chester, PA 19016

Hasco Industries (d,t,a,v,tb)
10 Park Ave.
West Orange, NJ 07052

Hurd Millwork Co. (sg,d,t,w)
520 S. Whelen Ave.
Medford, WI 54451

Ideal Co. (sg,d,w)
Div. of CertainTeed
PO Box 889
Waco, TX 76703

Kawneer Co. (sg,d,a,tb)
1105 N. Front St.
Niles, MI 49120

KEL-EEZ (tb)
PO Box 8114
Akron, OH 44320

Louisiana-Pacific Corp. (sg,d,w,tb)
1300 S.W. Fifth Ave.
Portland, OR 97201

Macor, Inc. (sg,d,w)
801 N. State St.
Elgin, IL 60120

Malta (d,t,v,w)
Div. of Philips Industries, Inc.
PO Box 397
Malta, OH 43758

Marmet Corp. (sg,d,t,a,tb)
410 Bellis St.
Wausau, WI 54401

Marvin Windows (sg,d,t,so,w)
Warroad, MN 56763

Norco Windows, Inc. (t,w,tb)
PO Box 309
Hawkins, WI 54530

Nudor Corp. (d,t,w)
US Rte. 27 N
Geneva, IN 46740

Overhead Door Corp. (sg,d,t,so,a,tb)
PO Box 400150
Dallas, TX 75222

Peachtree Doors, Inc. (sg,d,t,w,tb)
3151 Blue Ridge Industrial Park
Norcross, GA 30071

Pella/Rolscreen Co. (sg,d,t,w)
100 Main St.
Pella, IA 50219

Philips Industries, Inc. (sg,d,v,w)
4801 Springfield Pike
Dayton, OH 45401

Poly Co. of America (d,t,vi)
Div. of Energy Resources of ND, Inc.
2701 Eighth Ave. SE
Minot, ND 58701
See our ad page 39

Pozzi Window Co. (d,so,w)
PO Box 5249
Bend, OR 97701

Rehau Plastics, Inc. (vi)
3 North St.
Waldwick, NJ 07463

Fred Reuten, Inc. (d,w)
231 Herbert Ave.
Closter, NJ 07624

Rolscreen Co. (sg,d,t,so,w)
102 Main St.
Pella, IA 50219
See our ad page 28 & 29

Roto International (d,a,w)
Div. of L.M.M.S., Inc.
PO Box 73
Hitchcock Corner
Essex, CT 06426

R.O.W. Window Sales Co. (sg,d,w)
1365 Academy Ave.
Ferndale, MI 48220

R & R Wood Products Corp. (w)
180-02 137th Ave.
Springfield Gardens, NY 11434

SealRite Windows, Inc. (d,t,so,w)
PO Box 4468
3505 N. 48th St.
Lincoln, NE 68508

Solar - X (so)
Div. of Vanleer Plastics
64 Industrial Pkwy.
Woburn, MA 01888

Thermal Industries, Inc. (d,t,so,vi)
One Thermal Way
Pittsburgh, PA 15221

Vinylume Products, Inc. (vi)
134 E. Woodland Ave.
Youngstown, OH 44502

Weathershield Mfg., Inc. (d,t,so,v,w,tb)
PO Box 309
Medford, WI 54451
See our ad page 19

Yale Ogron Mfg. Co. (sg,d,so,a,tb)
671 W. 18th St.
Hialeah, FL 33010

J. Zeluck, Inc. (sg,so,w,tb)
2-12 Preston Ct.
Brooklyn, NY 11234

Windows— Double-Hung

(sg) single-glazed	(vi) vinyl
(d) double-glazed	(v) vinyl-clad
(t) triple-glazed	(w) wood
(so) solar-glazed	(tb) thermal break
(a) aluminum	(ti) tilt-in
(s) steel	
(p) pivoting sash	

Acker Millwork Co. (sg,d,w,ti)
3300 W. Pabst Ave.
Milwaukee, WI 53215

Acorn Building Components, Inc. (sg,d,t,so,p,a,tb)
12620 Westwood Ave.
Detroit, MI 48223

Alcan Building Products (sg,d,a,v)
PO Box 511
Warren, OH 44482
See our ad page 84B & 84C

Alcoa Building Products, Inc. (d,a,tb)
2 Allegheny Ctr.
Suite 1200
Pittsburgh, PA 15212

Aisco Anaconda (d,t,a,tb)
1 Cascade Plaza
Suite 1800
Akron, OH 44308

Aiside, Inc. (sg,d,a,tb)
3773 Akron-Cleveland Rd.
Cuyahoga Falls, OH 44223

Anderson Corp. (d,t,v,w)
Bayport, MN 55003
See our ad page 34 & 35

Atlanta Aluminum (sg,d,a,vi,tb)
1700 Grand Central Ave.
Lavallette, NJ 08735

Beck Lumber Co. (d,w)
5102 S. Washington St.
Tacoma, WA 98409

Bel-Air Door Co. (ti)
PO Box 829
Alhambra, CA 91802

Beveled Glass Industries (sg)
900 N. Lacienea Blvd.
Los Angeles, CA 90069

Billbest Windows (sg,d,t,w)
175 Coyne St.
Ste. Genevieve, MO 63670

Caradco (sg,d,t,so,p,w,ti)
Sub. of Bendix Forest Products Corp.
PO Box 920
Rantoul, IL 61866

Chalet Custom Cabinets, Inc. (w)
979 Third Ave.
New York, NY 10022

Chamberlain Mfg. Co. (sg,d,so,a,tb,ti)
845 Larch Ave.
Elmhurst, IL 60126

Continental Aluminum Products Co. (d,a,tb)
PO Box 596
McHenry, IL 60050

Crestline (sg,d,t,w)
910 Cleveland Ave.
Wausau, WI 54401
See our ad page 10

DeVac, Inc. (sg,d,t,a,tb)
10130 Hwy. 55
Minneapolis, MN 55441

Dynamit Nobel of America, Inc. (d,t,so,vi,ti)
1 Paragon Dr.
Montvale, NJ 07645

Endres Wood Plastics, Inc. (sg,d,t,so,w)
PO Box 396
11th St.
Huntingdon, PA 16652

Fiberlux Products (sg,d,t,vi,tb)
59 S. Terrace Ave.
Mt. Vernon, NY 10550

Graham Architectural Products Corp. (sg,d,t,so,a,tb,ti)
PO Box 1104
York, PA 17405

Howard Industries (sg,d,t,so,a,tb)
8130 N.W. 74th Ave.
Miami, FL 33166

Hurd Millwork Co. (sg,d,t,so,p,w)
520 S. Whelen Ave.
Medford, WI 54451

Ideal Co. (sg,d,w)
Div. of CertainTeed
PO Box 889
Waco, TX 76703

Kas-Kel School Ln. (sg,d,t,so,a,vi,tb,ti)
Fonda, NY 12068

KEL-EEZ (tb)
PO Box 8114
Akron, OH 44320

Larson Mfg. Co. (sg,d,t,a,tb,ti)
402 N. Second Ave. W
Lake Mills, IA 50450

Louisiana-Pacific Corp. (sg,d,a,w,tb,ti)
1300 S.W. Fifth Ave.
Portland, OR 97201

Macor, Inc. (sg,d,t,w,ti)
801 N. State St.
Elgin, IL 60120

Malta (d,t,v,w)
Div. of Philips Industries, Inc.
PO Box 397
Malta, OH 43758

Marvin Windows (sg,d,t,so,w,ti)
Warroad, MN 56763

Mason Corp. (sg,a,ti)
Box 5926
Birmingham, AL 35259

Monray Windows (sg,d,a,tb)
6118 Wayzata Blvd.
Minneapolis, MN 55416

Norco Windows, Inc. (sg,t,w,tb)
PO Box 309
Hawkins, WI 54530

Nu-Sash (d,so,p,a,tb,ti)
324 Wooster Rd.
North Barberton, OH 44203

Overhead Door Corp. (sg,d,t,so,tb)
PO Box 400150
Dallas, TX 75222

Peerless Products, Inc. (sg,d,t,so,a,tb)
2534 Madison St.
Kansas City, MO 64108

Pella/Rolscreen Co. (sg,d,t,so,p,w)
100 Main St.
Pella, IA 50219

Philips Industries, Inc. (sg,d,p,v,w)
4801 Springfield Pike
Dayton, OH 45401

Pozzi Window Co. (d,p,w)
PO Box 5249
Bend, OR 97701

Preciform, Inc. (sg,d,a,vi,ti)
3035 Le Corbusier Blvd.
Laval, PQ Can. H7L 4C3

Redman Building Products, Inc. (sg,d,a,tb)
2550 Walnut Hill Ln.
Dallas, TX 75229

Remington Aluminum (sg,d,t,vi)
Div. of Evans Products
100 Andrews Rd.
Hicksville, NY 11801

Rolscreen Co. (sg,d,t,so,p,w)
102 Main St.
Pella, IA 50219
See our ad page 28 & 29

Roton Corp. (a)
1115 N. Ellsworth
Villa Park, IL 60181

R.O.W. Window Sales Co. (sg,d,t,w)
1365 Academy Ave.
Ferndale, MI 48220

Rusco Industries, Inc. (sg,d,s,vi,tb)
2401 W. Commonwealth Ave.
Fullerton, CA 92633

SealRite Windows, Inc. (sg,d,t,so,w)
PO Box 4468
3505 N. 48th St.
Lincoln, NE 68508

Season-All Industries, Inc. (sg,d,t,so,a,vi,v,tb,ti)
Rte. 119S
Indiana, PA 15701

Solar - X (so)
Div. of Vanleer Plastics
64 Industrial Pkwy.
Woburn, MA 01888

Storm Weather Products, Inc. (sg,d,t,so,p,a,vi,v,tb,ti)
3101-09 N. Mascher St.
Philadelphia, PA 19133

Tapco Products Co., Inc. (d,t,vi,ti)
9240 Hubbell Ave.
Detroit, MI 48228

Thermal Industries, Inc. (d,t,so,v,ti)
One Thermal Way
Pittsburgh, PA 15221

Three Rivers Aluminum (sg,d,t,so,a,tb)
1710 N. Franklin
Pittsburgh, PA 15233

Vinylume Products, Inc. (sg,d,so,vi)
134 E. Woodland Ave.
Youngstown, OH 44502

Weathershield Mfg., Inc. (sg,d,t,so,p,v,w,tb)
PO Box 309
Medford, WI 54451
See our ad page 19

Yale Ogron Mfg. Co. (sg,d,p,a,tb)
671 W. 18th St.
Hialeah, FL 33010

J. Zeluck, Inc. (sg,d,p,w)
2-12 Preston Ct.
Brooklyn, NY 11234

Windows— Greenhouse

(sg) single-glazed	(pl) plastic
(d) double-glazed	(s) steel
(t) triple-glazed	(v) vinyl-clad
(a) aluminum	(w) wood

Acker Millwork Co. (sg,d,w)
3300 W. Pabst Ave.
Milwaukee, WI 53215

Acorn Building Components, Inc. (sg,pl)
12620 Westwood Ave.
Detroit, MI 48223

Alenco (sg,d,a)
PO Box 3309
Bryan, TX 77801

Aluminum Greenhouses, Inc. (sg,d,a)
14605 Lorain Ave.
Cleveland, OH 44111

PRODUCT CATEGORIES

Windows—Greenhouse

CONTINUED

Barclay Industries, Inc. (sg,d,a)
65 Industrial Rd.
Lodi, NJ 07644

Beck Lumber Co. (w)
5102 S. Washington St.
Tacoma, WA 98409

Bel-Air Door Co. (sg,a)
PO Box 829
Alhambra, CA 91802

Better Bilt Aluminum (d,a)
G & 12th Sts.
Smyrna, TN 37167

Beveled Glass Industries (sg)
900 N. Lacienea Blvd.
Los Angeles, CA 90069

Caradco (w)
Sub. of Bendix
Forest Products Corp.
PO Box 920
Rantoul, IL 61866

Circle Redmont (d)
819 E. Main St.
Stamford, CT 06902

Cy/Ro Industries (d)
697 Rte. 46
Clifton, NJ 07015

English Greenhouse (sg,d,a)
Products Corp.
11th & Linden Sts.
Camden, NJ 08102

Hasco Industries (d,a)
10 Park Ave.
West Orange, NJ 07052

Karmel Plastics (pl)
10 Island Brook Ave.
Bridgeport, CT 06606

KEL-EEZ (pl)
PO Box 8114
Akron, OH 44320

Keller Aluminum Products (sg,d,a)
of California
Div. of Keller Industries, Inc.
PO Box 2659
Merced, CA 95344

Lantz Enterprises (sg,a)
1373 Howell Dr.
Newark, OH 43055

Macor, Inc. (sg,d,a)
801 N. State St.
Elgin, IL 60120

Marvin Windows (sg,d,t,w)
Warroad, MN 56763

Overhead Door Corp. (sg,d,a)
PO Box 400150
Dallas, TX 75222

Park Energy Co. (pl)
Box 9
Star Rte.
Jackson, WY 83001

Peerless Products, Inc. (sg,d,a)
2534 Madison St.
Kansas City, MO 64108

Redman Building (sg,d,a)
Products, Inc.
2550 Walnut Hill Ln.
Dallas, TX 75229

Sheffield Plastics, Inc. (pl)
Salisbury Rd.
Sheffield, MA 01257

Storm Weather (sg,d,a)
Products, Inc.
3101-09 N. Mascher St.
Philadelphia, PA 19133

Sun-Ray Solar (sg,d,a)
Equipment Co., Inc.
4 Pines Bridge Rd.
Beacon Falls, CT 06403

Thermodular Designs, Inc. (d,pl,v)
5095 Paris St.
Denver, CO 80239

Vegetable Factory, Inc. (d,a)
100 Court St.
Copaigue, NY 11726

Walter Scientific Co. (pl)
35985 Row River Rd.
Cottage Grove, OR 97424

Windows—Hopper

(sg)	single-glazed	(a)	aluminum
(d)	double-glazed	(s)	steel
(t)	triple-glazed	(vi)	vinyl
(so)	solar-glazed	(v)	vinyl-clad
(tb)	thermal break	(w)	wood

Acker Millwork Co. (sg,d,w)
3300 W. Pabst Ave.
Milwaukee, WI 53215

Andersen Corp. (sg,d,w)
Bayport, MN 55003
See our ad page 34 & 35

Atlanta Aluminum (d,vi)
1700 Grand Central Ave.
Lavallette, NJ 08735

Beck Lumber Co. (d,w)
5102 S. Washington St.
Tacoma, WA 98409

Caradco (sg,d,t,so,w)
Sub. of Bendix
Forest Products Corp.
PO Box 920
Rantoul, IL 61866

Continental Aluminum (sg,d,so,a)
Products Co.
PO Box 596
McHenry, IL 60050

DeVac, Inc. (sg,d,t,a,tb)
10130 Hwy. 55
Minneapolis, MN 55441

Duo-Temp (w)
786 Terrace Blvd.
Depew, NY 14043

Duratherm Window Corp. (t,w)
North Vassalboro, ME 04962

Dynamit Nobel of (d,t,so,vi)
America, Inc.
1 Paragon Dr.
Montvale, NJ 07645

Hasco Industries (sg,d,t,so)
10 Park Ave.
West Orange, NJ 07052

Howard Industries (sg,d,t,so,a,tb)
8130 N.W. 74th Ave.
Miami, FL 33166

Kawneer Co. (sg,d,a,tb)
1105 N. Front St.
Niles, MI 49120

Louisiana-Pacific Corp. (sg,d,w)
1300 S.W. Fifth Ave.
Portland, OR 97201

Marmet Corp. (sg,d,t,a,tb)
410 Bellis St.
Wausau, WI 54401

Norse Design (d,t,so,w)
PO Box 962
Issaquah, WA 98027

Rusco Industries, Inc. (sg,d,s)
2401 W. Commonwealth Ave.
Fullerton, CA 92633

Sun-Ray Solar (d)
Equipment Co., Inc.
4 Pines Bridge Rd.
Beacon Falls, CT 06403

US Gypsum Co. (sg,a,s)
101 S. Wacker Dr.
Chicago, IL 60606
See our ad page 2

Yale Ogron Mfg. Co. (sg,so,a,tb)
671 W. 18th St.
Hialeah, FL 33010

J. Zeluck, Inc. (sg,d,w,tb)
2-12 Preston Ct.
Brooklyn, NY 11234

Windows—Jalousie

(a)	aluminum	(s)	steel
-----	----------	-----	-------

Alcan Building Products (a)
PO Box 511
Warren, OH 44482
See our ad page 84B & 84C

Atlanta Aluminum (a)
1700 Grand Central Ave.
Lavallette, NJ 08735

Bel-Air Door Co. (a)
PO Box 829
Alhambra, CA 91802

Howard Industries (a)
8130 N.W. 74th Ave.
Miami, FL 33166

Keller Industries, Inc. (a)
18000 State Rd. 9
Miami, FL 33162

Overhead Door Corp. (a)
PO Box 400150
Dallas, TX 75222

Season-All Industries, Inc. (a)
Rte. 119S
Indiana, PA 15701

Storm Weather Products, Inc. (a)
3101-09 N. Mascher St.
Philadelphia, PA 19133

Yale Ogron Mfg. Co. (a)
671 W. 18th St.
Hialeah, FL 33010

Windows—Single-Hung

(sg)	single-glazed	(vi)	vinyl
(d)	double-glazed	(v)	vinyl-clad
(t)	triple-glazed	(w)	wood
(so)	solar-glazed	(tb)	thermal break
(a)	aluminum	(ti)	tilt-in
(s)	steel		

Acker Millwork Co. (sg,d,w,t)
3300 W. Pabst Ave.
Milwaukee, WI 53215

Acorn Building (sg,d,t,so,a,tb)
Components, Inc.
12620 Westwood Ave.
Detroit, MI 48223

Alcan Building Products (sg,d,a,v)
PO Box 511
Warren, OH 44482
See our ad page 84B & 84C

Beck Lumber Co. (d,w)
5102 S. Washington St.
Tacoma, WA 98409

Bee Cee Mfg. Co. (sg,d,t,so,a,tb)
Industrial Park
Malden, MO 63863

Bel-Air Door Co. (sg,d,w)
PO Box 829
Alhambra, CA 91802

Better Bilt (sg,d,t,so,a,tb,t)
Aluminum
G & 12th Sts.
Smyrna, TN 37167

Capitol (sg,d,t,so,a,tb)
Products Corp.
PO Box 3070
Harrisburg, PA 17105

Caradco (sg,d,t,so,w,ti)
Sub. of Bendix
Forest Products Corp.
PO Box 920
Rantoul, IL 61866

Chalet Custom Cabinets, Inc. (w)
979 Third Ave.
New York, NY 10022

Cy/Ro Industries (d)
697 Rte. 46
Clifton, NJ 07015

Feather-Lite Mfg. Co. (d,a)
1210 E. Maple
Troy, MI 48084

Fiberlux Products (sg,d,t,vi)
59 S. Terrace Ave.
Mt. Vernon, NY 10550

Gallatin Aluminum (sg,d,a,tb)
PO Box 469
Gallatin, TN 37066

Gates & Sons, Inc. (d,w)
90 S. Fox
Denver, CO 80223

Graham Architectural (sg,d,t,so,
a,tb,ti)
Products Corp.
PO Box 1104
York, PA 17405

Harcar Aluminum (sg,a)
Products Co.
3500 Orlando Dr.
Sanford, FL 32771

Hasco Industries (d,so,tb,ti)
10 Park Ave.
West Orange, NJ 07052

H & D, Inc. (sg,d,so,a,tb)
PO Box 2317
6503 Rainier Dr.
Everett, WA 98203

Howard Industries (sg,d,t,so,a,tb)
8130 N.W. 74th Ave.
Miami, FL 33166

Hurd Millwork Co. (sg,d,t,w)
520 S. Whelen Ave.
Medford, WI 54451

Ideal Co. (sg,d,a)
Div. of CertainTeed
PO Box 889
Waco, TX 76703

KEL-EEZ (tb)
PO Box 8114
Akron, OH 44320

Keller Aluminum (sg,d,so,a,ti)
Products of California
Div. of Keller Industries, Inc.
PO Box 2659
Merced, CA 95344

Keller Industries, Inc. (sg,d,a,tb)
18000 State Rd. 9
Miami, FL 33162

Louisiana-Pacific Corp. (sg,d,a,v,w)
1300 S.W. Fifth Ave.
Portland, OR 97201

Macor, Inc. (sg,d,t,w)
801 N. State St.
Elgin, IL 60120

Marvin Windows (sg,d,t,so,w,ti)
Warroad, MN 56763

Miller Industries (sg,d,a)
16295 N.W. 13th Ave.
Miami, FL 33169

Norandex Aluminum (d,t,a,tb)
Building Products
7120 Krick Rd.
Cleveland, OH 44146

Overhead Door Corp. (sg,d,t,so,a,tb)
PO Box 400150
Dallas, TX 75222

Peerless (sg,d,t,so,a,tb)
Products, Inc.
2534 Madison St.
Kansas City, MO 64108

Poly Co. of America (d,t,vi)
Div. of Enernry Resources of
ND, Inc.
2701 Eighth Ave. SE
Minot, ND 58701
See our ad page 39

Redman Building (sg,d,so,a,tb)
Products, Inc.
2550 Walnut Hill Ln.
Dallas, TX 75229

Rehau Plastics, Inc. (vi)
3 North St.
Waldwick, NJ 07463

Reynolds Metals Co. (sg,d,t,a,tb)
6603 W. Broad St.
Richmond, VA 23230

Rusco (sg,d,so,a,s,tb)
Industries, Inc.
2401 W. Commonwealth Ave.
Fullerton, CA 92633

Season-All (sg,d,t,so,a,v,tb)
Industries, Inc.
Rte. 119S
Indiana, PA 15701

Solar - X (so)
Div. of Vanleer Plastics
64 Industrial Pkwy.
Woburn, MA 01888

Three Rivers Aluminum (sg,d,t,so,a,tb)
1710 N. Franklin
Pittsburgh, PA 15233

Vinylume Products, Inc. (sg,d,so,vi)
134 E. Woodland Ave.
Youngstown, OH 44502

Yale Ogron Mfg. Co. (sg,d,so,a,tb)
671 W. 18th St.
Hialeah, FL 33010

Cy/Ro Industries (d)
697 Rte. 46
Clifton, NJ 07015

Duo-Temp (a)
786 Terrace Blvd.
Depew, NY 14043

Dynamit Nobel of America, Inc. (d,t,vi)
1 Paragon Dr.
Montvale, NJ 07645

Elixir Industries (sg,d,a)
17925 S. Broadway
Gardena, CA 90248

Feather-Lite Mfg. Co. (d)
1210 E. Maple
Troy, MI 48084

Fiberlux Products (sg,d,t,vi)
59 S. Terrace Ave.
Mt. Vernon, NY 10550

Gallatin Aluminum (sg,d,t,tb)
PO Box 469
Gallatin, TN 37066

Gerkin Co. (d,t,w,tb)
1501 Zenith Dr.
Sioux City, IA 51103

Graham Architectural (sg,d,a,tb)
Products Corp.
PO Box 1104
York, PA 17405

Harcar Aluminum (sg,d)
Products Co.
3500 Orlando Dr.
Sanford, FL 32771

Hasco Industries (d,t,a,v,tb)
10 Park Ave.
West Orange, NJ 07052

H & D, Inc. (sg,d,tb)
PO Box 2317
6503 Rainier Dr.
Everett, WA 98203

Hurd Millwork Co. (sg,d,t,w)
520 S. Whelen Ave.
Medford, WI 54451

Ideal Co. (sg,d)
Div. of CertainTeed
PO Box 889
Waco, TX 76703

KEL-EEZ (tb)
PO Box 8114
Akron, OH 44320

Keller Aluminum Products of California (sg,d)
Div. of Keller Industries, Inc.
PO Box 2659
Merced, CA 95344

Macor, Inc. (sg,d,t,w)
801 N. State St.
Elgin, IL 60120

Malta (w)
Div. of Philips Industries, Inc.
PO Box 397
Malta, OH 43758

Marvin Windows (sg,d,t,w)
Warroad, MN 56763

Miller Industries (sg,d)
16295 N.W. 13th Ave.
Miami, FL 33169

Norandex Aluminum Building Products (d,t,tb)
7120 Krick Rd.
Cleveland, OH 44146

Norco Windows, Inc. (sg,t,w,tb)
PO Box 309
Hawkins, WI 54530

Nu-Sash (d,a,tb)
324 Wooster Rd.
North Barberton, OH 44203

Philips Industries, Inc. (sg,d,v,w)
4801 Springfield Pike
Dayton, OH 45401

Preciform, Inc. (sg,d,t,vi,tb)
3035 Le Corbusier Blvd.
Laval, PQ Can. H7L 4C3

Remington Aluminum (sg,d,vi)
Div. of Evans Products
100 Andrews Rd.
Hicksville, NY 11801

Reynolds Metals Co. (sg,d,tb)
6603 W. Broad St.
Richmond, VA 23230

R.O.W. Window Sales Co. (sg,w)
1365 Academy Ave.
Ferndale, MI 48220

Rusco (sg,d,a,s,vi,tb)
Industries, Inc.
2401 W. Commonwealth Ave.
Fullerton, CA 92633

SealRite Windows, Inc. (sg,d,t,w)
PO Box 4488
3505 N. 48th St.
Lincoln, NE 68508

Season-All (sg,d,t)
Industries, Inc.
Rte. 119S
Indiana, PA 15701

Storm Weather (sg,d,t,tb)
Products, Inc.
3101-09 N. Mascher St.
Philadelphia, PA 19133

Tapco Products Co., Inc. (d,t,vi)
9240 Hubbell Ave.
Detroit, MI 48228

Thermal Industries, Inc. (d,t,v)
One Thermal Way
Pittsburgh, PA 15221

Three Rivers Aluminum (d,t,tb)
1710 N. Franklin
Pittsburgh, PA 15233

Tjernlund Products, Inc. (a)
1620 Terrace Dr.
St. Paul, MN 55113

Vinylume Products, Inc. (sg,d,vi)
134 E. Woodland Ave.
Youngstown, OH 44502

Weathershield Mfg., Inc. (d,t,v,w)
PO Box 309
Medford, WI 54451
See our ad page 19

Windows—Storm & Screen

(a) aluminum (w) wood

Acker Millwork Co. (w)
3300 W. Pabst Ave.
Milwaukee, WI 53215

Alcan Building Products (a)
PO Box 511
Warren, OH 44482
See our ad page 84B & 84C

Alcoa Building Products, Inc. (w)
2 Allegheny Ctr.
Suite 1200
Pittsburgh, PA 15212

AlSCO Anaconda (a)
1 Cascade Plaza
Suite 1800
Akron, OH 44308

Alside, Inc. (a)
3773 Akron-Cleveland Rd.
Cuyahoga Falls, OH 44223

Atlanta Aluminum (a,w)
1700 Grand Central Ave.
Lavallette, NJ 08735

Beck Lumber Co. (w)
5102 S. Washington St.
Tacoma, WA 98409

Bee Cee Mfg. Co. (a)
Industrial Park
Malden, MA 02148

Better Bilt Aluminum (a)
G & 12th Sts.
Smyrna, TN 37167

Biltbest Windows (w)
175 Coyne St.
Ste. Genevieve, MO 63670

Capitol Products Corp. (w)
PO Box 3070
Harrisburg, PA 17105

Caradco (a,w)
Sub. of Bendix
Forest Products Corp.
PO Box 920
Rantoul, IL 61866

Chamberlain Mfg. Co. (a)
845 Larch Ave.
Elmhurst, IL 60126

Continental Aluminum (a)
Products Co.
PO Box 596
McHenry, IL 60050

Crestline (w)
910 Cleveland Ave.
Wausau, WI 54401
See our ad page 10

DeVac, Inc. (a)
10130 Hwy. 55
Minneapolis, MN 55441

Duo-Temp (a)
786 Terrace Blvd.
Depew, NY 14043

Gallatin Aluminum (a,w)
PO Box 469
Gallatin, TN 37066

Gerkin Co. (a,w)
1501 Zenith Dr.
Sioux City, IA 51103

Harcar Aluminum Products Co. (a,w)
3500 Orlando Dr.
Sanford, FL 32771

H & D, Inc. (a,w)
PO Box 2317
6503 Rainier Dr.
Everett, WA 98203

Howard Industries (a)
8130 N.W. 74th Ave.
Miami, FL 33166

Hurd Millwork Co. (w)
520 S. Whelen Ave.
Medford, WI 54451

Hutch Mfg. Co. (a)
Box 350
200 Commerce Rd.
Loudon, TN 37774

Ideal Co. (a,w)
Div. of CertainTeed
PO Box 889
Waco, TX 76703

Kas-Kel (a)
School Ln.
Fonda, NY 12068

Keller Aluminum Products of California (w)
Div. of Keller Industries, Inc.
PO Box 2659
Merced, CA 95344

Keller Industries, Inc. (a)
18000 State Rd. 9
Miami, FL 33162

Larson Mfg. Co. (a)
402 N. Second Ave. W
Lake Mills, IA 50450

Louisiana-Pacific Corp. (a)
1300 S.W. Fifth Ave.
Portland, OR 97201

Macor, Inc. (w)
801 N. State St.
Elgin, IL 60120

Mason Corp. (a)
Box 5926
Birmingham, AL 35259

Miller Industries (w)
16295 N.W. 13th Ave.
Miami, FL 33169

Monray Windows (a)
6118 Wayzata Blvd.
Minneapolis, MN 55416

Windows—Sliding

(sg) single-glazed (a) aluminum
(d) double-glazed (s) steel
(t) triple-glazed (vi) vinyl
(tb) thermal break (v) vinyl-clad
(w) wood

Acker Millwork Co. (sg,d,w)
3300 W. Pabst Ave.
Milwaukee, WI 53215

Alcoa Building Products, Inc. (d,tb)
2 Allegheny Ctr.
Suite 1200
Pittsburgh, PA 15212

AlSCO Anaconda (d,t,a,tb)
1 Cascade Plaza
Suite 1800
Akron, OH 44308

Andersen Corp. (d,t,v,w,tb)
Bayport, MN 55003
See our ad page 34 & 35

Atlanta Aluminum (sg,d,vi,tb)
1700 Grand Central Ave.
Lavallette, NJ 08735

Bee Cee Mfg. Co. (sg,d,t,tb)
Industrial Park
Malden, MA 02148

Bel-Air Door Co. (sg,d,w)
PO Box 829
Alhambra, CA 91802

Better Bilt Aluminum (sg,d,t,a,tb)
G & 12th Sts.
Smyrna, TN 37167

Beveled Glass Industries (sg)
900 N. Lacienege Blvd.
Los Angeles, CA 90069

Biltbest Windows (sg,d,t,w)
175 Coyne St.
Ste. Genevieve, MO 63670

Capitol Products Corp. (sg,d,t,tb)
PO Box 3070
Harrisburg, PA 17105

Caradco (sg,d,t,w)
Sub. of Bendix
Forest Products Corp.
PO Box 920
Rantoul, IL 61866

Continental Aluminum (sg,d,t,tb)
Products Co.
PO Box 596
McHenry, IL 60050

Crestline (sg,d,t,w)
910 Cleveland Ave.
Wausau, WI 54401
See our ad page 10

PRODUCT CATEGORIES

Windows—Storm & Screen

CONTINUED

Norandex Aluminum Building Products (a)
7120 Krick Rd.
Cleveland, OH 44146

Norco Windows, Inc. (w)
PO Box 309
Hawkins, WI 54530

Overhead Door Corp. (a)
PO Box 400150
Dallas, TX 75222

Peerless Products, Inc. (a)
2534 Madison St.
Kansas City, MO 64108

Phillips Industries, Inc. (a)
4801 Springfield Pike
Dayton, OH 45401

Preciform, Inc. (a,w)
3035 Le Corbusier Blvd.
Laval, PQ Can. H7L 4C3

Remington Aluminum Div. of Evans Products (a)
100 Andrews Rd.
Hicksville, NY 11801

Reynolds Metals Co. (a)
6603 W. Broad St.
Richmond, VA 23230

Roto International (a)
Div. of L.M.M.S., Inc.
PO Box 73
Hitchcock Corner
Essex, CT 06426

Rusco Industries, Inc. (a)
2401 W. Commonwealth Ave.
Fullerton, CA 92633

Season-All Industries, Inc. (a,w)
Rte. 119S
Indiana, PA 15701

Storm Weather Products, Inc. (a,w)
3101-09 N. Mascher St.
Philadelphia, PA 19133

Three Rivers Aluminum (a,w)
1710 N. Franklin
Pittsburgh, PA 15233

Wood Stoves

Abundant Life Farm, Inc.
PO Box 188
Lochmere, NH 03252

American Stovalator
E. Manchester Rd.
Manchester Ctr., VT 05255

Aram Mfg. Co., Inc.
254 Roast Meat Hill Rd.
Killingworth, CT 06417

The Ashley Heater Co.
PO Box 128
Florence, AL 35631

Atlanta Aluminum
1700 Grand Central Ave.
Lavallette, NJ 08735

Barrel Builders
1085 Lodi Ln.
St. Helena, CA 94574

Bart Mfg. Co.
5019 Hovis Rd.
Charlotte, NC 28208

Bicentennial Woodstove
1048 N. Industrial Park Dr.
Orem, UT 84057

Black Magic Chimney Sweeps
Box 250
Stowe, VT 05672

The Black Smith Shop, Inc.
PO Box 15
Mount Holly, VT 05758

Carmor Mfg., Ltd.
325 Hale St.
London, ON Can. N5W 1G3

C & D Distributors, Inc.
PO Box 766
Old Saybrook, CT 06475

C.E.M.I.
PO Box 290
Ashland, OH 44805

C & H Mfg.
654 N. Colony Rd.
Wallingford, CT 06492

Cohen & Peck, Inc.
14 Arrow St.
Cambridge, MA 02138

Columbia Products Co. (a)
22 W. Monroe St.
Rm. 1705
Chicago, IL 60603

Comforter Stove Works (a)
PO Box W188
Lochmere, NH 03252

Country Stove and Shelter Ltd. (a,w)
165 Prestige Park Rd.
East Hartford, CT 06108

Country Stoves International (a)
PO Box 9870
Auburn, WA 98002

Country Stoves of Washington, Inc. (a)
PO Box 987
1411 'R' St. NW
Auburn, WA 98002

DeVault Fab-Weld & Piping Co. (a)
304 Old Mill Ln.
Exton, PA 19341

Don's Fireplace Furnace Co. (a)
24430 South Highway 99E
Canby, OR 97013

Earth Stove Inc. (a,w)
10725 S.W. Tualatin-Sherwood Rds.
Tualatin, OR 97062

Elixir Industries (a,w)
17925 S. Broadway
Gardena, CA 90248

Energy Alternatives, Inc. (a,w)
PO Box 549-W
Tualatin, OR 97062

Findlay Comfort Systems, Ltd.
107 Manitou Dr.
Kitchener, ON Can. N2C 1L6

Firedrum Corp.
1566 Carroll Ave.
San Francisco, CA 94124

Fisher Stoves
PO Box 10605
Eugene, OR 97404

Franco-Belge Foundries of America
15 Columbus Cir.
New York, NY 10017

Fresh Air Fireplaces
633 Park St.
Regina, SK Can. S4N 5N1

Frizelle-Enos Co.
265 Petaluma Ave.
Sebastopol, CA 95472

The Furnace Works
Box 773
724-14th St. SW
Watertown, SD 57201

Futuristic Solar Systems Corp.
4900 Beach Place
Temple Hills, MD 20031

Garrison Stove Works, Inc.
PO Box 412
Claremont, NH 03743

Glo-Fire
Spring & Summer Sts.
Lake Elsinore, CA 92530

Gold-Marc Industries, Inc.
PO Box 350
East Broadway
Monticello, NY 12071

Greenbriar Products, Inc.
Box 473
Spring Green, WI 53588

Hayes Equipment Corp.
150 New Britain Ave.
Unionville, CT 06085

Hearth Craft, Inc.
PO Box 11601
Portland, OR 97211

Hearthstone Corp.
RFD 1, Box 80-H
Lamoille Industrial Park
Morrisville, VT 05661

Heathdelle Associates
Dept. H2, Box 1039
Meredith, NH 03253

Hurricane, Inc.
PO Box 327
Blackfoot, ID 83221

Hutch Mfg. Co.
Box 350
200 Commerce Rd.
Loudon, TN 37774

In-Furn-O Whole Home Fireplace
2401 N. 26th St.
Omaha, NE 68111

Jo-Moco Products Co.
1102 E. Second St.
Tulsa, OK 74120

Kickapoo Stove Works, Ltd.
Main St.
LaFarge, WI 54639

Malm Fireplaces, Inc.
368 Yolanda Ave.
Santa Rosa, CA 95404

Martin Industries
PO Box 128
Florence, AL 35631

Mohawk Industries, Inc.
PO Box 71-G
Adams, MA 01220

Monarch Ranges & Heaters
Div. of The Malleable Iron Range Co.
715 N. Spring St.
Beaver Dam, WI 53916

Noble Steel Products, Inc.
1688 Church St.
Holbrook, NY 11741

Orley's Mfg. Co.
6999 Sixth St.
White City, OR 97501

Phoenix Fireplace Inserts
PO Box 1144HM
Asheville, NC 28802

Pine Barren Stoves, Inc.
Box 496
State Hwy. Rte. 72
Chatsworth, NJ 08019

Pro-Former Engineering Corp.
Mear Rd.
Holbrook, MA 02343

Quaker Stove Co.
200 W. Fifth St.
Lansdale, PA 19446

Raccoon Creek Stove Co.
2111 Phillips Rd.
Granville, OH 43023

Rais & Wittus, Inc.
Hack Green Rd.
Pound Ridge, NY 10576

Redford Fireplace Corp.
PO Box 509
4240 11 Mile Rd.
Novi, MI 48050

Riteway Mfg. Co., Inc.
PO Box 99
100 Triangle Dr.
Weyers Cave, VA 24486

Shenandoah Mfg. Co.
PO Box 839
Harrisonburg, VA 22801

Sierra Manufacturing, Inc.
Box 1089
Harrisonburg, VA 22801

Simpex Imports/Exports, Inc.
115 Midtown Plaza
Syracuse, NY 13210

Solar Technology International
121 W. Front St.
Stateville, NC 28677

Southwest Mfg.
Div. McNeil Corp.
10 N. Elliott
Aurora, MO 65605

Suburban Mfg. Co.
PO Box 399
Dayton, TN 37321

Superior Stove Co.
PO Box 506
159 Mill St.
Stoughton, MA 02072

The Svendborg Co., Inc.
85 Mechanic St.
Lebanon, NH 03766

Sweet Home Stove Works, Inc.
PO Box 233
Sweet Home, OR 97386

Thein-Thompson Co.
PO Box 459W
Kings Beach, CA 95719

Thermograte, Inc.
PO Box 43566
2785 N. Fairview Ave.
St. Paul, MN 55164

Thermo Products, Inc.
PO Box 217
North Judson, IN 46366

Thor Metal Products Co.
PO Box 218
Eastwood Stat.
Syracuse, NY 13206

Timberline International, Inc.
PO Box 4307
Boise, ID 83704

Upland Stove Co.
PO Box 338
Greene, NY 13778

Valco Stove Works
730 E. Eighth St.
Michigan City, IN 46360

Vermont Iron Stove Works
PO Box 299
Waterbury, VT 05676

Washington Stove Works
PO Box 687
Everett, WA 98206

Whittier Steel & Mfg., Inc.
PO Box 221
Shelbyville, KY 40065

MANUFACTURED HOUSING PRODUCERS

SECTION 3

ALPHABETICAL LISTING

(m/s)	modular/sectional	(s-f)	single-family
(pa)	paneled	(m-f)	multi-family
(pr)	precut	(su)	special uses
(mh)	mobile homes		

Accent Homes, Inc. (pr,s-f,m-f)
1300 N. Eighth Ave.
Dewitt, IA 52742
(319) 659-3221

Acorn (pa,pr,s-f,m-f)
Structures, Inc.
PO Box 250
Concord, MA 01742
(617) 369-4111

Active Homes Corp. (m/s,pa,s-f,m-f)
PO Box 127
Marlette, MI 48453
(517) 635-3532

Active Homes Corp. (m/s,pa,s-f,m-f)
32915 Gratiot Ave.
Roseville, MI 48066
(313) 294-9246

Adrian Housing Corp. (m/s,s-f)
Box 246
Adrian, GA 31002
(912) 668-3231

Advance Cooler Mfg. Corp. (pa,s-f)
Rte. 146
Box 387
Clifton Park, NY 12065
(518) 371-2140

Advanced Systems (m/s,s-f)
Homes, Inc.
RR 4
Box 45-A
Chanute, KS 66720
(316) 431-3320

Affordable Luxury (pa,s-f,m-f)
Homes, Inc.
PO Box 288
Markle, IN 46770
(219) 758-2141

Air-Lock Log Co., Inc. (pr,s-f)
PO Box 2506
Las Vegas, NM 87701
(505) 425-8888

Alpine Log Homes (pr,s-f,m-f)
PO Box 85
Victor, MT 59875
(406) 642-3451

Alta Inds., Ltd. (pr,s-f,m-f)
PO Box 88
Halcottsville, NY 12438
(914) 586-3336

Amer. Brass Mfg. Co. (m/s,s-f,m-f)
5000 Superior Ave.
Cleveland, OH 44103
(216) 431-6565

Amer. Family Homes, Inc. (m/s,s-f)
PO Box 438
Hwy. 71 N
Anderson, MO 64831
(417) 845-3311

Amer. Pioneer Bldg. (m/s,pr,s-f,m-f)
PO Box 69
Milford, VA 22514
(804) 633-9000

Amer. Standard Homes (pa,s-f,m-f)
PO Box 4908
Martinsville, VA 24112
(703) 638-3991

Amer. Timber Homes, Inc. (pa,pr,s-f)
PO Box 496
Escanaba, MI 49824
(906) 786-4550

Amwood Homes, Inc. (pa,s-f,m-f)
PO Box 311
Janesville, WI 53545
(608) 756-2989

Andrew (m/s,pa,s-f,m-f)
Enterprises, Inc.
Box 238
Kennebunk, ME 04043
(207) 985-7111

L. C. Andrews, Inc. (pa,s-f)
28 Depot St.
South Windham, ME 04082
(207) 892-8561

Arabi Homes, Inc. (m/s,s-f,m-f)
PO Box 117
Arabi, GA 31712
(912) 273-6050

Architectural (m/s,s-f,m-f)
Specialties, Inc.
5911 Loomis Rd.
Victor, NY 14564
(716) 924-7151

Armstrong Lumber Co. (pa,s-f,m-f)
2709 Auburn Way N
Auburn, WA 98002
(206) 833-6666

T. R. Arnold & (m/s,pa,pr,s-f,m-f)
Assoc., Inc.
PO Box 1081
700 E. Beardsley St.
Elkhart, IN 46514
(219) 264-0745

Artisans Fine Homes (pr,s-f,m-f)
PO Box 1912
Yalesville Stat.
Wallingford, CT 06492
(203) 238-2685

Automated Structures (pa,s-f,m-f)
PO Box 524
Charlottesville, VA 22903
(804) 973-4466

Averlaize Lumber Co. (pa,s-f,m-f)
505 S. Park St.
Wapakoneta, OH 45895
(419) 738-3221

Bally Case & Cooler, Inc. (m/s,pa)
Bally, PA 19503
(215) 645-2311

Barden & Robeson (pa,s-f,m-f)
Prefabricated Homes
103 Kelly Ave.
Middleport, NY 14105
(716) 735-3732

Barn Homes, Ltd. (pa,pr,s-f)
PO 579
Woodstock, NY 12498
(914) 679-7322

Barns Lumber & (pa,s-f,m-f)
Mfg. Co.
2813 Lombardy
Dallas, TX 75220
(214) 358-5131

Bay-Wood Inds., Inc. (pa,s-f)
PO Box 368
691 S. River Rd.
Bay City, MI 48706
(517) 894-2784

Beaver Log Homes (pr,s-f,m-f)
Box 1966
Grand Island, NE 68802
(308) 381-0421

Bell Housing Components (m/s,s-f)
PO Box 1705
Sun City, AZ 85372
(602) 974-7610

Bellaire Log Cabin (pr,s-f)
Mfg. Co.
PO Box 322
Bellaire, MI 49615
(616) 533-8633

Bemis Mfg. Co. (m/s,pa,pr,s-f,m-f)
Sheboygan Falls, WI 53085
(414) 467-4621

Best Homes, Inc. (pa,s-f,m-f)
18400 S. Halsted St.
Glenwood, IL 60425
(312) 264-0606

Big Outdoors People (pr,s-f,m-f)
26600 Fallbrook Ave.
Wyoming, MN 55092
(612) 462-1011

H. W. Blackstock Co. (pa,s-f,m-f)
2344 S.W. Spokane St.
Seattle, WA 98106
(106) 937-6100

Bldg. Components (s-f,m-f)
Unlimited
1780 Barow at South Airport
Traverse City, MI 49684
(616) 947-3708

Bldg. Logs, Inc. (pr,s-f)
S. 11th & Rio Grande
Gunnison, CO 81230
(303) 641-1844

Blink Lumber Co. (pa,s-f,m-f)
1379 Comstock
Marne, MI 49435
(616) 677-1251

Blue Ridge Home (pa,s-f,m-f)
Sixth & East St.
Frederick, MD 21701
(301) 663-6116

Boro Industries, Inc. (m/s,s-f,m-f)
PO Box 11558
Fort Worth, TX 76109
(817) 921-3081

Bow House, Inc. (s-f)
Randall Rd.
Bolton, MA 01740
(617) 779-6464

Boyne Falls Log (p,s-f)
Homes, Inc.
1000 Bretton Ave.
Bloomfield Hills, MI 48013
(313) 642-2957

Boyne Falls Log (pr,s-f,m-f)
Homes, Inc.
1554 Hwy. 93 N
Hamilton, MT 59840
(406) 961-4421

Braun Built Homes (pa,pr,s-f,m-f)
PO Box 35
Sullivan, WI 53178
(414) 593-2296

Brentwood Homes, Inc. (pr,s-f,m-f)
Rte. 2
Juniata, NE 68955
(402) 751-2175

Brigadier Industries (mh)
PO Box 960
Thomson, GA 30824
(404) 595-1507

Brocca Mfg. (pa,pr,s-f)
69 Bohac St.
Swoyersville, PA 18704
(717) 288-9391

Brown-Graves Co. (pa,s-f,m-f)
191 E. Miller Ave.
Akron, OH 44301
(216) 434-7111

Buerman Homes, Inc. (pa,s-f,m-f)
Hwy. 23 W
Cold Spring, MN 56320
(612) 685-3633

Curt Bullock (m/s,pa,s-f)
Bldrs., Inc.
650 W. Mc Kellips Rd.
Mesa, AZ 85201
(602) 834-8852

Bullock Co., Inc. (m/s,pa,s-f)
702 S. Gilbert
Danville, IL 61832
(217) 431-6430

Burlington Homes, Inc. (mh)
State Hwy. 621
St. Clair, PA 17970
(717) 429-1680

Butcher Mfg. Co. (pa,s-f,m-f)
PO Box 51849
Lafayette, LA 70501
(318) 235-9026

Capp Homes (pr,s-f)
3355 Hiawatha Ave.
PO Box 9334
Minneapolis, MN 55440
(612) 721-3561

Capp Homes (pr,s-f)
1300 Ethan Way
Suite 100
Sacramento, CA 95825
(916) 920-5211

Cardinal Homes (m/s,s-f)
PO Box 10
Wylliesburg, VA 23976
(804) 735-8111

Cardinal Inds. (mh,s-f,m-f)
2040 S. Hamilton Rd.
Columbus, OH 43227
(614) 861-3211

Carroll Homes, Inc. (pa,pr,s-f,m-f)
2434 Forsyth Rd.
Orlando, FL 32807
(305) 678-7700

Cary-Way Bldg. Co. (m/s,s-f)
PO Box 26937
7150 Alameda-Genoa Rd.
Houston, TX 77207
(713) 991-5111

MANUFACTURED HOUSING

Castle Homes, Inc. 1100 National Hwy. Thomasville, NC 27360 (919) 475-2171	(pa,s-f,m-f)	Construction Components, Inc. PO Box 755 Greenville, AL 36037 (205) 382-2657	(pa,s-f,m-f)	Denco, Inc. 55 Coggins Rd. Reno, NV 89506 (702) 322-8755	(pa,s-f,m-f)	Fleetwood Enterprises, Inc. PO Box 7638 3125 Myers St. Riverside, CA 92503 (714) 785-3500	(m/s,s-f)
Cathedralite Geodesic Homes PO Box 939 Capitola, CA 95010 (408) 462-2210 See our ad page 37	(m/s,pa,s-f,pr)	Contemporary Structures 1102 Center St. Ludlow, MA 01056 (413) 583-8300	(pr,s-f)	Design Homes, Inc. PO Box 239 Prairie du Chien, WI 53821 (608) 326-6041	(m/s,pa,s-f)	Fleetwood Homes, Inc. PO Box 308 Hwy 60 N Worthington, MN 56187 (507) 376-3128	(pa,s-f,m-f)
Cedar Forest Products 107 W. Golden St. Polo, IL 61064 (815) 946-2331	(pr,s-f)	Contimpri Homes By Roycraft 117 First St. Chesaning, MI 48616 (517) 845-3011	(m/s,s-f,m-f)	Deville Homes 1225 Gross Ave., NE Canton, OH 47705 (216) 456-2771	(pa,pr,s-f,m-f)	Franklin Homes PO Box 907 Winnbro, LA 71295 (318) 435-9791	(m/s,s-f,m-f)
Cedar Homes, Inc. 555-116th Ave. NE Suite 150 Bellevue, WA 98004 (206) 454-3966	(pr,s-f,m-f)	Continental Homes Div. of Wylain, Inc. PO Box 13106 Roanoke, VA 24031 (703) 334-5000	(m/s,pa,s-f,m-f)	Diversified Mfg. Housing Co. 1517 Virginia St. St. Louis, MI 48880 (517) 681-2111	(m/s,s-f)	Franklin Homes Rte. 3 Russelville, AL 35653 (205) 332-4510	(s-f)
Central Homes 237 22nd St. Greeley, CO 80631 (303) 353-3533	(m/s,s-f)	Continental Homes of New England Daniel Webster Hwy. S Nashua, NH 03060 (603) 888-2191	(m/s,pa,s-f,m-f)	Dixie Royal Homes, Inc. PO Box 805 460 E. 15th St. Cookeville, TN 38501 (615) 528-1589	(m/s,s-f)	Fuqua Homes, Inc. 7100 S. Cooper Arlington, TX 76017 (817) 465-3211	(m/s,s-f)
Century Structures 233 Wall St. Kingston, NY 12401 (914) 339-5756	(m/s,pa)	Continental Mfg. Co., Inc. PO Box 269 999 Van Buren Ave. Loveland, CO 80537 (303) 667-6423	(m/s,s-f)	Dixon Homes Box 190 Sac City, IA 50583 (712) 662-4567	(pa,s-f,m-f)	Galaxy Homes, Inc. 502 Fifth St. NW Dyersville, IA 52040 (319) 875-2421	(m/s,s-f)
Champion Home Bldrs. 5573 E. North St. Dryden, MI 48014 (313) 796-2211	(m/s,mh)	Contractors Wholesale Bldg. 1135 Robeson St. Fayetteville, NC 28302 (919) 485-1111	(pa,pr,s-f,m-f)	Domes and Homes, Inc. PO Box 307 Roosevelt, NJ 08555 (609) 448-8507	(m/s,s-f)	Geodesic Domes Mfg. Co. PO Box 787 Plattsburg, NY 12901 (518) 561-6300	(pa,pr,s-f)
Chase Barlow Lumber PO Box 32038 Louisville, KY 40232 (502) 452-2686	(pa,s-f,m-f)	Craft Wall, Inc. 3729 14th Lewiston, ID 83501 (208) 746-0551	(s-f,m-f)	Dualwide Homes 601 E. Wooley Rd. Oxnard, CA 93030 (805) 487-7570	(m/s,s-f)	Gibraltar Industries, Inc. 725 N. Point Rd. Baltimore, MD 21237 (301) 488-8282	(m/s,s-f)
Cheim Pre-Fab Homes A Product of Cheim Lumber Co. 800 West San Carlos St. San Jose, CA 95126 (408) 297-3677	(pa,s-f)	Crimson Homes PO Box 407 Double Springs, AL 35553 (205) 489-5161	(m/s,pa)	Dura-Built Homes, Inc. PO Box 11061 Montgomery, AL 36111 (205) 281-1780	(pa,pr,s-f,m-f)	Golden Key Homes Annapolis Junction Howard County, MD 20701 (301) 792-7850	(pa,s-f)
Citation Homes 1100 Lake St. Spirit Ln., IA 51360 (712) 336-2156	(pa,s-f,m-f)	Crockett Log Homes Rte. 9 W. Chesterfield, NH 03466 (603) 256-8750	(pr,s-f,m-f)	E. P. Enterprises PO Box 271 Stat. B Dayton, OH 45407 (513) 263-3571	(pa,s-f)	Golden West Homes PO Box 15066 1308 E. Wakeham Santa Ana, CA 92705 (714) 835-4200	(m/s,s-f)
Clairmar Homes, Inc. 1 Heartland Dr. Etna Green, IN 46524 (219) 858-2514	(m/s,s-f,m-f)	Curtis Homes Co. 2201 Florida Ave. S Minneapolis, MN 55422 (612) 542-4300	(pr,s-f)	Economic Technology Intl. 7277 Grant Ave. Auburn, NY 13021 (315) 253-8437	(pa,s-f)	Green Mountain Cabins, Inc. Box 190 Chester, VT 05143 (802) 875-2163	(pr,s-f)
Cluster Shed, Inc. PO Box 1358 Claremont, NH 03743 (603) 542-7762	(pr,s-f,m-f)	Davidson Inds., Inc. 2110 E. Southport Indianapolis, IN 46227 (317) 787-3211	(pa,s-f,m-f)	Economy Housing Co., Inc. PO Box 206 Wahoo, NE 68066 (402) 443-3242	(pa,pr,s-f,m-f)	Guerdon Inds., Inc. PO Box 35290 Louisville, KY 40232 (502) 425-8080	(m/s,s-f)
Coastal Housing Corp. Allender Rd. White Marsh, MD 21162 (301) 335-5600	(m/s,s-f)	Davidson Louisiana, Inc. Box 1162 Jennings, LA 70546 (318) 824-4865	(ps,s-f,m-f)	Elcona Homes PO Box 520 2200 Middlebury St. Elkhart, IN 46515 (219) 294-1521	(mh,s-f)	Haida Hide, Inc. 19237 Aurora Ave. N Seattle, WA 98133 (206) 546-4183	(pa,pr,s-f,m-f)
Coastal Structures, Inc. PO Box 2042 West Scarborough, ME 04074 (207) 883-3436	(pa,s-f,m-f)	Davis Bldg. Systems PO Box 341 Unicol, TN 37692 (615) 743-5593	(pa,pr,s-f,m-f)	Elder Intl. PO Box 2061 Houston, TX 77001 (713) 635-2888	(m/s,s-f,m-f)	C. L. Hall & Sons, Inc. PO Box 204 Vandalia, OH 45377 (513) 898-2365	(pa,s-f,m-f)
Colorado Log Homes, Inc. 4975 Miller St. Wheatridge, CO 80033 (303) 425-4664	(pr,s-f)	C.A. Dawson & Co. 2501 N. 31st St. Springfield, IL 62702 (217) 753-6500	(pa,s-f,m-f)	En-Fab Corp. Box 727 Broken Arrow, OK 74012 (918) 251-9647	(m/s,s-f,m-f)	Havelock Homes PO Box 249 US 70 W Havelock, NC 28532 (919) 447-7122	(m/s,s-f,m-f)
Component Homes, Inc. PO Box 2146 817 S. Capitol St. Iowa City, IA 52240 (319) 338-5448	(pa,s-f,m-f)	DeRose Inds., Inc. 4002 Meadows Dr. Suite 116 Indianapolis, IN 46205 (317) 545-6145	(mh,s-f)	Evergreen Modular Homes, Inc. 10720 26th Ave. S Tacoma, WA 98444 (206) 582-3423	(m/s,s-f)	Hendrich Bldg. Systems, Inc. 100 E. Second St. Jamestown, NY 14701 (716) 664-7521	(m/s,s-f,m-f)
Components, Inc. 4400 Homerlee Ave. East Chicago, IN 46312 (219) 397-3950	(pa,s-f,m-f)	Deck House, Inc. 930 Main St. Acton, MA 01720 (617) 259-9450	(pa,s-f,m-f)	Fairfield Prefab. 185 Thorpe St. Fairfield, CT 06430 (203) 259-1631	(pa,s-f,m-f)	Heritage Bldg. Products 4850 Box Elder St. Murray, UT 84107 (801) 262-4601	(pa,s-f,m-f)
Components, Inc. PO Box 1341 North Platte, NE 69101 (308) 532-9320	(pa,s-f,m-f)	Delinger, Inc. Paradise, PA 17562 (717) 768-8244	(pa,s-f,m-f)	First Colony Homes PO Box 224 Calverton, VA 22016 (703) 273-8817	(pa,s-f,m-f)	Hex-Pac Corp. 1115 Campbell Ave. San Jose, CA 95126 (408) 246-2412	(pa,pr,s-f,m-f)
Concord Homes, Inc. PO Box 750 Bridgeton, MO 63044 (314) 739-1980	(pa,s-f,m-f)	Delta Vacation Homes, Inc. PO Box 272 Broomfield, CO 80020 (303) 466-2033	(pr,s-f)	Flanders Lumber & Bldg. 34 Park St. Essex Junction, VT 05452 (802) 878-3381	(pa,s-f,m-f)	Hexadome PO Box 2351 La Mesa, CA 92041 (714) 440-0434	(pa,s-f,m-f)
Connor Homes PO Box 520 Newport, NC 28570 (919) 223-5121	(mh,s-f)			Fleetline Homes, Inc. PO Box 546 Tavares, FL 32778 (904) 343-5125	(m/s,s-f)		

Hexagon Housing Systems (pa,s-f) 905 N. Flood Norman, OK 73069 (405) 321-2880	Justus Solid Cedar Homes (pr,s-f) PO Box 98300 Tacoma, WA 98499 (206) 582-3404	Manufactured Homes, Inc. (m/s,s-f) 29069 Lexington Park Dr. Elkhart, IN 46514 (219) 294-5463	Monarch Portable Bldg. (m/s,s-f) Hwy. 19 Slaughter, LA 70777 (504) 654-9361
Hickory Homes (pa,s-f,m-f) 1400 16th St. NE Hickory, NC 28601 (704) 328-2051	K & W Mobile Homes (mh) 13088 60th St. N Clearwater, FL 33520 (813) 531-7236	Manufactured (pa,s-f,m-f) Homes, Inc. 330 S. Kalamazoo Ave. Marshall, MI 49068 (616) 781-2887	Monroe Modular (m/s,s-f,m-f) Homes Inc. PO Box 282 RR 5 Madisonville, TN 37354 (615) 442-3905
High County Solar (pa,pr,s-f,m-f) Homes 11200 Montgomery NE Albuquerque, NM 87111 (505) 842-0630	Kaufman & Broad Home (m/s,mh) Systems, Inc. 10801 National Blvd. Los Angeles, CA 90064 (213) 475-0455	Maritin Homes (pr,s-f,m-f) 690 Old Shakopee Rd. S Bloomington, MN 55438 (612) 941-6100	Morgan Portable (m/s,pa,pr,s-f,m-f) Bldgs. 27000 McCree Rd. Garland, TX 75041 (214) 271-2441
Hilton Lifetime Homes (pa,s-f,m-f) PO Box 69 36 Glenola Dr. Leola, PA 17540 (717) 656-4181	Kentwood Homes (m/s,s-f,m-f) 20213 East Valley Hwy. Kent, WA 98031 (206) 854-9390	Marlay/Wylain Co. (m/s,pa,s-f,m-f) 1900 Johnson Dr. Mission Woods, KS 66205 (713) 362-5440	Muncy Homes, Inc. (m/s,s-f) Rte. 442 E PO Box 325 Muncy, PA 17756 (717) 546-2261
Home Mfg. & Supply Co. (pa,s-f,m-f) 4401 E. Sixth St. Sioux Falls, SD 57103 (605) 336-0730	Key-Loc Homes (m/s,s-f) PO Box 226 Suncook, NH 03275 (603) 485-7131	Marlette Homes, Inc. (m/s,s-f) 3270 Wilson St. Marlette, MI 48453 (517) 635-7521	Namretaw Mfg., Inc. (m/s,pa,s-f) Domingo Rte. 60-A Algodones, NM 87001 (505) 867-3336
Homecraft Corp. (pa,s-f,m-f) PO Box 359 South Hill, VA 23970 (804) 447-3186	Keyway Modular Homes (m/s,s-f,m-f) 3584 Bath Rd. Perry, MI 48872 (517) 625-3118	Mayhill Homes Corp. (pa,s-f,m-f) Candler Rd. Gainesville, GA 30501 (404) 536-9871	Nanticoke Homes, Inc. (m/s,s-f) PO Box F Greenwood, DE 19950 (302) 349-4004
Homera, Inc. (m/s,pa,s-f,m-f) Tracy Industrial Park Tracy, MN 56175 (507) 629-3495	Kit Manufacturing Co. (m/s,mh) PO Box 848 Long Beach, CA 90801 (213) 595-7451	McCaleb Enterprises (mh,s-f) 4600 Annette Ln. Little Rock, AR 72206 (501) 888-4253	Nashua Homes Corp. (mh,s-f) 921 S. Orchard, Suite A Boise, ID 83705 (208) 344-8620
Homes by Keystone (m/s,s-f) PO Box 69 13338 Midvale Rd. Waynesboro, PA 17268 (717) 762-1104	Kober Homes (m/s,s-f,m-f) Box 20875 Billings, MT 59104 (406) 656-3650	McCann Homes, Inc. (m/s,pa,s-f) PO Box 4152 Portland, OR 97208 (503) 636-9243	Nationwide (m/s,pa,s-f,m-f) Homes, Inc. PO Box 5511 1100 Rives Rd. Martinsville, VA 24112 (703) 632-7101
Homes of Merit (m/s,s-f,m-f) PO Drawer H Henderson, NC 27536 (919) 492-5051	LCS Homes, Inc. (m/s,s-f,m-f,mh) 10800 Kalama River Rd. Fountain Valley, CA 92708 (714) 962-7776	Midland Inds., Inc. (m/s,s-f) 111 E. Fourth St. F.N. Bank Bldg. Cincinnati, OH 45202 (513) 721-3777	Natl. Homes Corp. (pa,s-f,m-f) PO Box 7680 401 Earl Ave. Lafayette, IN 47902 (317) 448-2000
E. S. Homes (pa,s-f,m-f) Hwy. 30 W Toledo, IA 52342 (515) 484-5166	Lancer Homes (pa,pr) PO Box 367 Childress, TX 79201 (817) 937-2511	Midwestern Homes, Inc. (pa,s-f,m-f) Box 640 Rapid City, SD 57709 (605) 394-5000	Natl. Log Construction (pr,s-f) PO Box 68 Thompson Falls, MT 59873 (406) 827-3521
Housing By Tiffany (m/s,s-f) PO Box 1080 Moultrie, GA 31768 (912) 985-8510	Lanchart Inds. (m/s,s-f,m-f) PO Box 5064 1206 Hatton Rd. Wichita Falls, TX 76307 (814) 322-5474	Miles Homes (pr,s-f) PO Box 41310 4700 Nathan Ln. Minneapolis, MN 55442 (612) 553-8300	New Castle (m/s,pa,pr,s-f,m-f) Homes, Inc. 432 N. Memorial Dr. New Castle, IN 47362 (317) 521-0788
Independent (pr,s-f,m-f) Lumber, Inc. PO Box 1030 Fairbanks, AK 99707 (907) 452-1826	Letek Corp. (m/s,s-f) 1614 E. Holt Blvd. Ontario, CA 91761 (714) 984-1727	Mill-Craft Housing Corp. (m/s,s-f) PO Box 327 Tower Rd. Waupaca, WI 54981 (715) 258-8531	New Century (pa,s-f,m-f) Homes, Inc. PO Box 5825 Lafayette, IN 47903 (317) 447-2174
Insta-Housing, Inc. (m/s,s-f,m-f) State Rd. 7, RR 1 Scipio, IN 47273 (812) 392-2902	Liberty Homes (mh,s-f) 1101 Eisenhower Dr. N Goshen, IN 46526 (219) 533-0431	Millard Lumber (pa,s-f,m-f) 5005 S. 135th St. Omaha, NE 68137 (402) 895-4000	New England (m/s,pa,pr,s-f,m-f) Homes, Inc. PO Box 1138 Portsmouth, NH 03801 (603) 436-8830
Intermountain (m/s,pa,s-f,m-f) Precision-Bilt Homes 2525 N. Hwy. 91 Ogden, UT 84494 (801) 782-8090	Lincoln Park Homes (m/s,s-f,mh) PO Box 457 Shipshewana, IN 46565 (219) 768-4166	Miller & Sons Structures (pa) PO Box 7 Silver Lake, IN 46982 (219) 352-2166	New England Log Homes (pr,s-f,m-f) PO Box 5056 Hamden, CT 06518 (203) 562-9981
Interstate (m/s,s-f,m-f) Homes, Inc. 1840 S. 700 West St. Salt Lake City, UT 84104 (801) 972-8181	Lindal Cedar Homes, Inc. (pr,s-f) PO Box 24426 Seattle, WA 98124 (206) 725-0900	Miracle Modular Corp. (m/s,s-f,m-f) 704 Industrial Ave. Bedford, VA 24523 (703) 586-3630	New Era Homes, Inc. (m/s,s-f,m-f) Industrial Park Belington, WV 26250 (304) 823-2600
Intl. Homes of Cedar (pr,s-f,m-f) PO Box 269 Woodinville, WA 98072 (206) 481-9393	Lindy Homes, Inc. (pa,s-f,m-f) 512 Third Ave. PO Box 1107 Dothan, AL 36302 (205) 792-2149	Mobile Home Industries (m/s) PO Box 2253 Tallahassee, FL 32304 (904) 224-5111	New Home Concepts, Inc. (s-f) 5151 S. Federal Blvd. H-3A Littleton, CO 80123 (303) 797-7177
J-VII, Inc. (m/s,pa,pr,s-f,m-f) 3814 Ridgedale Dr. Cincinnati, OH 45239 (513) 385-0222	Lloyd Homes (pa,s-f) 50 Park Ln. Mankato, MN 56001 (507) 625-4500	Modcomp Homes (m/s) 12th St. NE Independence, IA 50644 (319) 334-6041	New Style Homes (mh,s-f,m-f) PO Box 607 Hwy. 71S Pineville, MO 64856 (417) 223-4191
Jim Walter Research (m/s,s-f) 10301 Ninth St. N St. Petersburg, FL 33702 (813) 576-4171	Lodge Log (pr,s-f,m-f) 3200 Gowen Rd. Boise, ID 83705 (208) 336-2450	Modern Rustic Log Homes (pr,s-f,m-f) PO Box 175 Darby, MT 59829 (406) 821-3756	New Yorker Mobile Homes (m/s,s-f) 701 Collins Ave. Elkhart, IN 46514 (219) 294-1611
Jonnel Products (pa,s-f) Box 148 Stacy, MN 55079 (612) 462-2114	Logagate Homes (pa,s-f,m-f) PO Box 1855 Youngstown, OH 44501 (216) 759-2849	Modular Custom (m/s,pa,pr,s-f,m-f) Homes 3640 Camino Real Santa Clara, CA 95051 (408) 245-4095	Nicherson Homes, Inc. (pa,pr,s-f) Main St. Orleans, MA 02653 (617) 255-0200
Jordan Homes (pa,s-f,m-f) PO Box 1837 4656 Hungeford Rd. Memphis, TN 38118 (901) 363-2121	Lumber Enterprises, Inc. (pr,s-f) 75777 Gallatin Rd. Bozeman, MT 59715 (406) 763-4411	Moduline Intl., Inc. (m/s,s-f) PO Box 3000 Lacey, WA 98503 (206) 491-1130	
	Majestic Inds., Inc. (m/s,mh) 714 Flavey Texarkana, TX 75501 (214) 838-7585		

MANUFACTURED HOUSING

Nobility Homes, Inc. PO Box 1652 Ocala, FL 32670 (904) 732-5757	(mh)	Parkwood Homes 19224 C.R. #8 Bristol, IN 46507 (219) 848-4421	(mh,s-f)	Raven Housing Corp. Box 37 Lake Preston, SD 57249 (605) 847-4700	(m/s,s-f)	Sandler-Bilt Homes, Inc. 5390 Second Ave. Des Moines, IA 50316 (515) 289-1433	(m/s,pa,s-f,m-f)
Nordaa's American Homes Box 116 Hwy. 22 Minnesota Lakes, MN 56068 (507) 462-3331	(s-f)	Pease Co. 900 Forrest Ave. Hamilton, OH 45023 (513) 867-3333	(pa,s-f,m-f)	Rawick Mfg., Co. PO Box 5070 Pinebluff, AR 71611 (501) 535-3314	(pa,s-f,m-f)	Savina Home Industries, Inc. 352 N. Broadway Wichita, KS 67202 (316) 264-5339	(m/s,s-f,m-f)
North Amer. Housing Corp. PO Box 145 Point of Rocks, MD 21777 (301) 694-9100	(m/s,s-f,m-f)	Perm-A-Dwell Corp. PO Box 417 McGregor, TX 76657 (817) 840-3266	(m/s,s-f)	Real Log Homes Natl. Information Center Box 202 Hartland, VT 05048 (603) 643-6200	(pr,s-f)	Scholz Homes, Inc. 3103 Executive Pkwy. Toledo, OH 43606 (419) 531-1601	(pa,s-f)
Northeastern Log Homes Ames Rd. Kenduskeag, ME 04450 (207) 884-7000	(pr,s-f)	Permabilt Homes PO Box 128 410 N. Hemlock LeRoy, IL 61752 (309) 962-2281	(pa,pr,s-f,m-f)	Redman Industries E. 2550 Walnut Hill Dallas, TX 75229 (214) 353-3600	(m/s,s-f)	Schuck Homes 5308 N. 12th St. Suite 401 Phoenix, AZ 85014 (602) 266-4800	(pa,s-f)
Northeastern Log Homes PO Box 126 Rte. 302 Groton, VT 05046 (802) 584-3336	(pr,s-f)	Permabilt Mfg. Homes 330 S. Kalamazoo Ave. Marshall, MI 49068 (616) 781-2887	(pa,s-f,m-f)	Redy-Kwik Homes, Inc. 2914 Clifty Dr. Madison, IN 47250 (812) 273-4272	(m/s,s-f,m-f)	Shelter Inds. 400 W. 19th St. Reserve, LA 70084 (504) 721-5355	(pa,s-f,m-f)
Northern Counties, Inc. PO Box 97 Upperville, VA 22176 (703) 592-3232	(pa,s-f)	Person & Person, Inc. 13410-8th St. E Sumner, WA 98390 (206) 863-4408	(pa,s-f,m-f)	Reed Mill & Lumber Co., Inc. Box 16461 Denver, CO 80216 (303) 534-0679	(pr)	Shelter Resources Corp. 2400 Chagrin Blvd. Suite 336 Beachwood, OH 44122 (216) 831-0076	(m/s,s-f,m-f)
Northern Homes of Pennsylvania, Inc. PO Box 515 Rte. 2 Chambersburg, PA 17201 (717) 264-5132	(pa,s-f,m-f)	Pine Forest Enterprises PO Box 480 Quinton, OK 74561 (918) 469-2676	(pr,s-f,m-f)	Ted Reeder Construction Co. 12842 Augusta Ave. Omaha, NE 68144 (402) 334-0900	(m/s,s-f,m-f)	Shelter-Kit, Inc. PO Box 1 22 Mill St. Tilton, NH 03276 (603) 934-4327	(pr,s-f)
Northern Products Log Homes, Inc. Bomarc Rd. Bangor, ME 04401 (207) 945-6413	(pr,s-f,m-f)	Pittsville Homes Hwy. 80S Box C Pittsville, WI 54466 (715) 884-2511	(m/s,s-f)	Regal Homes PO Box 31 999 Budd Rd. Montevideo, MN 55265 (612) 269-8831	(m/s,mh)	Sherman Homes, Inc. RFD 1 Brewer, ME 04412 (207) 989-2478	(pa,s-f,m-f)
Northland Bldg. Components Ely, VT 05044 (802) 333-9470	(pa,pr,s-f,m-f)	F. S. Plummer Co., Inc. 25 Mechanic St. Gorham, ME 04038 (207) 839-6711	(pa,s-f,m-f)	Regal Inds., Inc. PO Box 509 Hope Mills, NC 28348 (919) 425-8162	(pa,s-f)	Sherwood Homes Div. PO Box 2157 Natchitoches, LA 71456 (318) 352-8224	(mh)
Northwest Bldg. Systems 11702 24th Ave. E Tacoma, WA 98445 (206) 285-6054	(pa,pr,s-f,m-f)	Poloron Homes of PA 74 Ridge Rd. Middleberg, PA 17842 (717) 837-1515	(m/s,pa,s-f,m-f)	Reinert Homes, Inc. PO Box 46 Sauk Rapids, MN 56379 (612) 252-4961	(pa,s-f,m-f)	Shiloh Homes Div. PO Box 347 Doublin Springs, AL 35553 (205) 489-5182	(m/s)
Oakwood Homes Corp. PO Box 7386 Greensboro, NC 27407 (919) 292-7061	(mh)	Porta House, Inc. PO Box 2226 717 Kevin Ct. Oakland, CA 94621 (415) 678-0100	(m/s,su)	F. D. Rich Housing Corp. 3 Landmark Sq. Stamford, CT 06901 (203) 359-4700	(m/s,m-f)	Silvercrest Inds. 8700 Stanton Ave. Buena Park, CA 90620 (714) 761-5111	(m/s,s-f)
Ohio Valley Homes, Inc. PO Box 4347 1326 N. Harlan Evansville, IN 47711 (812) 425-3137	(pa,s-f,m-f)	Pre-Cut Intl. Homes Woodinville, WA 98072 (206) 568-8511	(pr,s-f,m-f)	Ridgeview Homes, Inc. RR 1 Vincennes, IN 47591 (812) 726-4401	(pr,m-f)	Simplex Inds., Inc. 2300 Oram St. Scranton, PA 18504 (717) 346-5113	(m/s,s-f)
Olympic Prefabricators, Inc. 610 N.W. 44th St. Seattle, WA 98107 (206) 784-9111	(m/s,pa,pr,s-f,m-f)	Precision Housing, Inc. 3201 E. 11th St. Hutchinson, KS 67501 (316) 669-0121	(m/s,s-f,m-f)	Roberts Homes PO Box 880 Vacaville, CA 95696 (707) 446-9403	(mh,s-f)	Skyline Corp. PO Box 743 Elkhart, IN 46515 (219) 294-6521	(mh,s-f)
Ozark Structures PO Box 4246gs Springfield, MO 65804 (417) 865-5517	(pa,s-f,m-f)	President Homes 4808 N. Lilac Dr. Minneapolis, MN 55429 (612) 537-3622	(pr,s-f)	Rocky Mountain Log Homes 3353 Hwy. 93 S. Hamilton, MT 59840 (406) 363-5680	(m/s,s-f,m-f)	Space Structures Intl. 155 Dupont St. Plainview, NY 11803 (516) 349-0545	(m/s,pr,s-f)
Pacific Bldgs., Inc. Covington Rd. Marks, MS 38646 (601) 326-8104	(pa,s-f,m-f)	Princeton Homes Corp. PO Box 2086 The Old Mayfield Rd. Danville, VA 24541 (804) 797-3144	(m/s,s-f,m-f)	Roda Corp. 57475 County Rd. Rte. 3 Elkhart, IN 46514 (219) 293-7551	(m/s,s-f,m-f)	Spelts-Schultz Lumber Co. PO Box 1447 Grand Island, NE 68801 (308) 382-9656	(pa,s-f,m-f)
Pacific Frontier Homes 17975 N. Hwy. 1 Fort Bragg, CA 95437 (707) 964-0204	(pr)	Proswood, Inc. 4885 S. 900 East Salt Lake City, UT 84117 (801) 262-4637	(m-f)	Rondesics Homes Corp. 527 McDowell St. Asheville, NC 28803 (704) 254-9581	(pa,s-f,m-f)	Standard Homes Co. PO Box 1900 US Hwy. 169 & I-35 Olathe, KS 66061 (913) 782-4220	(pa,s-f,m-f)
Pageant Homes 4000 E. Holt Rd. Holt, MI 48842 (517) 694-0434	(pa,s-f,m-f)	Quadco, Inc. PO Box 648 Norfolk, NE 68701 (402) 379-2610	(m/s,s-f,m-f)	Rushmore Homes, Inc. PO Box 509 Rapid City, SD 57709 (605) 342-8377	(m/s,s-f,m-f)	H. M. Stauffer & Sons 33 Glenora Dr. Leola, PA 17540 (717) 656-2811	(pa,pr,s-f,m-f)
Pan-Abode, Inc. 4350 Lake Washington Blvd. N Renton, WA 98055 (206) 255-8260	(pr,s-f,m-f)	R-Anell Homes, Inc. PO Box 428 Hwy. 16 Denver, NC 28037 (704) 483-5511	(m/s,s-f,m-f)	Rustics of Lindbergh Lake, Inc. Condon, MT 59826 (406) 754-2222	(pr,s-f)	Sterling Corp. Box 415 White Pigeon, MI 49099 (616) 483-7651	(m/s,s-f)
Panelfab Intl. Corp. 1600 N.W. Le June Miami, FL 33126 (305) 871-2100	(pa,s-f,m-f)	Ralphael Development 533 W. Central Park Anaheim, CA 92802 (714) 772-5931	(pa,s-f,m-f)	Ryan Homes, Inc. 100 Ryan Ct. Pittsburgh, PA 15205 (412) 276-8000	(pr,m/s,s-s,m-f)	Sterling Custom Homes Corp. PO Box 830 225 W. McWilliams St. Fon du Lac, WI 54935 (414) 923-2000	(paa,s-f,m-f)
		Ramada Industries Div. of Skyline Corp. PO Box 119 Goshen, IN 46526 (219) 642-4100	(m/s,s-f)	Rycenga Homes, Inc. 1053 Jackson St. Grand Haven, MI 49417 (616) 842-8040	(pa,s-f,m-f)		

Stimpert Enterprises (pa,s-f,m-f) 501 E. Burnside St. Sleepy Eye, MN 56085 (507) 794-3491	Timberland Homes (m/s,s-f,m-f) 7418 S. 212th Kent, WA 98031 (206) 872-8810	USco Structures, Inc. (m/s,s-f,m-f) 718 E. Atlantic Ave. South Hill, VA 23970 (804) 447-3165	Westwood Industries, Inc. (m/s,s-f,m-f) PO Box 1327 Chehalis, WA 98532 (206) 748-0268
Stratford Homes, Inc. (m/s,s-f,m-f) PO Box 37 Stratford, WI 54484 (715) 687-3133	Timberpeg (pr,s-f,m-f) PO Box 1500 Claremont, NH 03743 (603) 542-7762	Vacation Land Homes, Inc. (pa,s-f,m-f) 733 Cayuga St. Bellaire, MI 49615 (616) 533-8611	Whelan's, Inc. (pa,s-f,m-f) PO Box 1340 715 E. Fourth St. Topeka, KS 66601 (913) 357-0321
Structural Components (pa,s-f) 315 W. Olive Whitehall, MT 59759 (406) 287-3222	Timberpeg (pr,s-f,m-f) Carolina, Inc. PO Box 1007 Elkin, NC 28621 (919) 366-2501	Van-Ler, Inc. (pa,s-f,m-f) 505 S. Second St. Tipp City, OH 45371 (513) 667-2414	Whitman Inds., Inc. (m/s,s-f) 331 Industrial Pkwy. Ithaca, MI 48847 (517) 875-4101
Stylhomes, Inc. (m/s,s-f,m-f) 800 S. Broadway Riverton, WY 82501 (307) 856-9476	Topsider Homes (m/s,s-f) PO Box 849 Yadkinville, NC 27055 (919) 679-8846	Vaughn & Sons, Inc. (pa,s-f,m-f) PO Box 17285 San Antonio, TX 78285 (512) 653-6610	Wick Bldg. Systems, Inc. (m/s,pa,mh,s-f,m-f) PO Box 8310 Madison, WI 53708 (608) 274-4631
Suburban Homes Corp. (pa,s-f,m-f) 816 N. County Rd. 360 W Valparaiso, IN 46383 (219) 262-2118	Town & Country Lumber (pa,s-f,m-f) 4121 State St. Bettendorf, IA 52772 (319) 359-4423	Village Green Homes, Inc. (m/s,s-f) PO Box 157 Etna Green, IN 46524 (219) 858-2537	Wickes Component Mfg. (pa,s-f) 515 N. Washington Saginaw, MI 48607 (517) 754-9121
Summey Bldg. Systems (m/s,pa,s-f,m-f) Philadelphia Church Rd. Dallas, NC 28034 (704) 922-7883	Town & Country Mobile Homes (mh) PO Box 239 1911 Sheperd Access Wichita Falls, TX 76307 (817) 723-6671	Vindale Corp. (m/s,s-f) 630 Hay Ave. Brookville, OH 45309 (513) 833-4091	Wilderness Log Homes, Inc. (pr,s-f) Rte. 2 Plymouth, WI 53073 (414) 893-8416
Sussell Co., Inc. (pr,s-f) 1850 Como Ave. St. Paul, MN 55108 (614) 645-0331	Trademark Homes, Inc. (m/s,s-f,m-f) PO Box 549 214 N. Second St. Guttenberg, IA 52052 (319) 252-1740	Vintage Enterprises (mh,s-f) 3825 Northeast Expwy. Atlanta, GA 30340 (404) 358-3144	Windsor Homes (pa,s-f,m-f) 301 S. Stoughton Rd. Madison, WI 53714 (608) 241-2185
Swift Industries, Inc. (pa,pr,s-f,m-f) 1 Chicago Ave. Elizabeth, PA 15037 (412) 938-2060	Trendsetter Bldg. Systems, Inc. (m/s,s-f,m-f) PO Drawer 720 Ed Ward Rd. Fitzgerald, GA 31750 (912) 423-5451	Virginia Homes Mfg. Corp. (m/s,s-f) Hwy. 58 E Box 410 Boydton, VA 23917 (804) 738-6107	Woodmaster, Inc. (pa,s-f) Hookset Industrial Park Hooksett, NH 03106 (603) 669-1650
Tech Built Homes, Inc. (pa,pr,s-f,m-f) 585 State Rd. North Dartmouth, MA 02747 (617) 993-9944	Tri-State Homes, Inc. (pa,s-f,m-f) Mercer, WI 54547 (715) 476-3511	Ward Cabin Co. (pr,s-f,m-f) Box 72 Houlton, ME 04730 (207) 532-6531	World Homes (m/s,s-f) Getna, NE 68028 (402) 332-3931
Techbuilt Homes, Inc. (pa,s-f,m-f) PO Box 128 585 State Rd. N. Dartmouth, MA 02747 (617) 993-9944	Twin State Gang-Nail Structures (pa,s-f,m-f) 1600 12th Ave. Orion, IL 61273 (309) 526-3336	Ward Component Systems (pa,s-f) 17011 Railroad St. Washington Grove, MD 20880 (301) 948-4820	World Wide Homes, Inc. (pa,s-f,m-f) 9536 Grand Ave. Duluth, MN 55808 (218) 626-2739
Tee-Lok Corp. (m/s,pa,pr,s-f,m-f) PO Box 585 Edenton, NC 27932 (919) 482-2179	US Homes (m/s,pa,s-f,m-f) 5390 Second Ave. Des Moines, IA 50313 (515) 289-1433	Wardcraft Homes, Inc. (mh,s-f,m-f) Clay Center, KS 67432 (913) 632-5664	Yellowstone Log Homes (pr,s-f) PO Box 2 RR 4 Rigby, ID 83442 (208) 745-8110
Terrace Homes (m/s,s-f) 301 S. Main St. Adams, WI 53910 (608) 339-7888	US Industries (s-f,m-f) 250 Park Ave. 14th Fl. New York, NY 10177 (212) 697-4141	Wausau Homes (pa,s-f,m-f) PO Box 1204 Wausau, WI 54401 (715) 359-7272	Zimmer Homes (mh,s-f) 777 S.W. 12th Ave. Pompano Beach, FL 33060 (305) 943-7600
Thrifty Portable Bldg., Inc. (m/s,pr,su) Box 3083 5700 Atlanta Hwy. Montgomery, AL 36109 (205) 567-3213	Unibilt Inds., Inc. (m/s,s-f) PO Box 373 4671 Poplar Creek Rd. Vandalia, OH 45377 (513) 890-7570	Weakley Mfg. Co. (pa,s-f,m-f) 925 Buckeye Ave. Newark, OH 43055 (614) 344-2131	
Tidwell Industries (m/s,s-f) PO Box 679 Haleyville, AL 35565 (205) 486-9221	Unibilt Structures (m/s,pa,pr,s-f,m-f) PO Box 460 905 W. Lincoln Ave. Charleston, IL 61920 (217) 345-3921	West Coast Mills, Inc. (pa,s-f,m-f) PO Box 480 Chehalis, WA 98532 (206) 748-3351	
Timber Lodge, Inc. (pr,s-f) 1309 Swift Ave. North Kansas City, MO 64116 (816) 471-6175	Union Mfg. & Supply Co. (m/s,pa,s-f) PO Box 1696 Fort Collins, CO 80522 (303) 484-4015	Western Homes Corp. (m/s,s-f,m-f) PO Box B North Bend, NE 68649 (402) 652-3225	
		Westland Modular Homes (m/s,s-f,m-f) PO Box 869 Hastings, NE 68901 (402) 463-9834	
		Westville Homes Corp. (m/s,s-f) PO Box J Westville, NH 03865 (603) 382-6505	

TRADE & PROFESSIONAL ASSOCIATIONS

SECTION 4

ALPHABETICAL LISTING

Accreditation Board for Engineering & Technology
345 E. 47th St.
New York, NY 10017
(212) 644-7688

Acoustical Door Inst.
9820 S. Dorchester Ave.
Chicago, IL 60628
(312) 731-8700

Adhesive & Sealant Council, Inc.
1600 N. Wilson Blvd.
Suite 910
Arlington, VA 22209
(703) 841-1112

Adhesives Mfg. Assn.
111 E. Wacker Dr.
Chicago, IL 60601
(312) 644-6610

Air Conditioning & Refrigeration Inst.
1815 N. Fort Myer Dr.
Arlington, VA 22209
(703) 524-8800

Air Conditioning Contractors of Amer.
1228 17th St. NW
Washington, DC 20036
(202) 296-7610

Air Conditioning, Heating & Refrigerating Inst.
5468 Dundas St. W
Suite 226
Islington, ON, Canada
(416) 239-8191

Aluminum Assn.
818 Connecticut Ave. NW
Washington, DC 20006
(202) 862-5100

Amer. Assn. of Engineering Soc.
345 E. 47th St.
New York, NY 10017
(212) 644-7850

Amer. Assn. of Professional Standards Review
11325 Seven Locks Rd.
Suite 214
Potomac, MD 20854
(301) 983-0404

Amer. Bldg. Contractors Assn.
8727 W. Third St. #203
Los Angeles, CA 90048
(213) 278-2533

Amer. Boiler Mfg. Assn.
1500 Wilson Blvd.
Suite 700
Arlington, VA 22209
(703) 522-7350

Amer. Ceramic Soc., Inc.
65 Ceramic Dr.
Columbus, OH 43214
(614) 268-8645

Amer. Concrete Inst.
Box 19150 Redford Stat.
Detroit, MI 48219
(313) 532-2600

Amer. Concrete Paving Assn.
2825 Clearbrook Dr.
Arlington Heights, IL 60005
(312) 640-1070

Amer. Concrete Pipe Assn.
8320 Old Courthouse Rd.
Vienna, VA 22180
(703) 821-1990

Amer. Concrete Pumping Assn.
404 W. Jacaranda Place
Fullerton, CA 92632
(714) 879-7759

Amer. Consulting Engineering Council
1015 15th St. NW
Washington, DC 20005
(202) 347-7474

Amer. Council for Construction Education
Box 1266
Manhattan, KS 66502
(913) 532-5964

Amer. Die Casting Inst., Inc.
2340 Des Plaines Ave.
Des Plaines, IL 60018
(312) 298-1220

Amer. Electronics Assn.
2600 El Camino Real
Palo Alto, CA 94306
(415) 857-9300

Amer. Forest Inst.
1619 Massachusetts Ave. NW
Washington, DC 20036
(202) 797-4500

Amer. Gas Assn.
1515 Wilson Blvd.
Arlington, VA 22209
(703) 841-8400
See our ad page 67

Amer. Hardboard Assn.
887-B Wilmette Rd.
Palatine, IL 60067
(312) 692-5178

Amer. Hardware Mfrs. Assn.
117 E. Palatine Rd.
Palatine, IL 60067
(312) 991-4040

Amer. Home Lighting Inst.
435 N. Michigan Ave.
Chicago, IL 60611
(312) 644-0828

Amer. Inst. for Conservation of Historic & Art Works
1511 K St. NW
Suite 725
Washington, DC 20005
(202) 638-1444

Amer. Inst. for Design and Drafting
3119 Price Rd.
Bartlesville, OK 74003
(918) 333-1053

Amer. Inst. of Architects
1735 New York Ave. NW
Washington, DC 20006
(202) 785-7310

Amer. Inst. of Building Designers
2730 Arden Way
Sacramento, CA 95825
(916) 447-2422

Amer. Inst. of Contractors
1140 N.W. 63rd St.
Oklahoma City, OK 73116
(405) 843-5531

Amer. Inst. of Kitchen Dealers
124 Main St.
Hackettstown, NJ 07840
(201) 852-0033

Amer. Inst. of Steel Construction
400 N. Michigan St.
Chicago, IL 60611
(312) 670-2400

Amer. Inst. of Timber Construction
333 W. Hampden Ave.
Englewood, CO 80110
(303) 761-3212

Amer. Iron & Steel Inst.
1000 16th St. NW
Washington, DC 20036
(202) 452-7146

Amer. Ladder Inst.
111 E. Wacker Dr.
Chicago, IL 60601
(312) 644-6610

Amer. Natl. Metric Council
5410 Grosvenor Ln.
Washington, DC 20014
(202) 232-4545

Amer. Natl. Standards Inst., Inc.
1430 Broadway
New York, NY 10018
(212) 354-3300

Amer. Parquet Assn., Inc.
1650 Union National Plaza
Little Rock, AR 72201
(501) 375-5377

Amer. Pipe Fittings Assn.
5203 Leesburg Pike
Suite 501
Falls Church, VA 22041
(703) 379-6808

Amer. Plywood Assn.
PO Box 11700
Tacoma, WA 98411
(206) 565-6600

Amer. Public Gas Assn.
301 Maple Ave.
Suite G, W. Section 4
Vienna, VA 22180
(703) 281-2910

Amer. Public Power Assn.
2600 Virginia Ave. NW
Washington, DC 20037
(202) 342-7200

Amer. Public Works Assn.
1313 E. 60th St.
Chicago, IL 60637
(312) 947-2520

Amer. Pulpwood Assn.
1619 Massachusetts Ave. NW
Washington, DC 20036
(202) 265-0670

Amer. Retail Federation
1616 H St. NW
Washington, DC 20006
(202) 783-7971

Amer. Soc. for Concrete Construction
World of Concrete Center
Addison, IL 60101
(312) 543-0870

Amer. Soc. for Metals
Metals Park, OH 44073
(216) 338-5151

Amer. Soc. for Testing & Materials
1916 Race St.
Philadelphia, PA 19103
(215) 299-5400

Amer. Soc. of Certified Engineers
4550 W. 109th St.
Suite 220
Overland Park, KS 66206
(913) 341-5669

Amer. Soc. of Heating, Refrigerating & Air Conditioning
345 E. 47th St.
New York, NY 10017
(212) 644-7940

Amer. Soc. of Home Inspectors
1629 K St. NW
Suite 520
Washington, DC 20006
(617) 923-2300

Amer. Soc. of Plumbing Engineers
15233 Ventura Blvd.
Sherman Oaks, CA 91403
(213) 783-4845

Amer. Subcontractors Assn.
8401 Corporate Dr.
Suite 540
Landover, MD 20785
(202) 783-1881

Amer. Water Resources Assn.
Mississippi River at Third Ave. SE
Anthony Falls Hydraulic Lab.
Minneapolis, MN 55414
(612) 376-5050

Amer. Water Works Assn.
6666 W. Quincy Ave.
Denver, CO 80235
(303) 794-7711

Amer. Welding Soc., Inc.
2501 N.W. Seventh St.
Miami, FL 33125
(305) 642-7090

Amer. Wind Energy Assn.
1609 Connecticut Ave. NE
Washington, DC 20009
(202) 667-9137

Amer. Wood Council
1619 Massachusetts Ave. NW
Washington, DC 20036
(202) 265-7766

Amer. Wood Preservation Bureau
Box 6085
2772 S. Randolph St.
Arlington, VA 22206
(703) 931-8180

Amer. Wood Preservers Assn.
7735 Old Georgetown Rd.
Suite 4444
Bethesda, MD 20014
(301) 652-3109

American Wood Preservers Inst.
1651 Old Meadow Rd.
McLean, VA 22102
(703) 893-4005

Architectural & Transportation Barriers Compliance Board
330 C St. SW
Washington, DC 20201
(202) 245-1591

Architectural Aluminum Mfrs. Assn.
35 E. Wacker Dr.
Suite 3200
Chicago, IL 60601
(312) 782-8256

Architectural Precast Assn.
825 E. 64th St.
Indianapolis, IN 46220
(317) 251-1214

Architectural Woodwork Inst.
2310 S. Walter Reed Dr.
Arlington, VA 22206
(703) 671-9100

Architectural Woodwork Mfg. Assn.
242-4299 Canada Way
Burnaby, BC, Canada V5G 1H3
(604) 438-6616

Asbestos Information Assn.
1745 Jefferson Davis Hwy.
Suite 509
Arlington, VA 22202
(703) 979-1150

Asbestos Textile Inst., Inc.
PO Box 471
131 N. York Rd.
Willow Grove, PA 19090
(215) 659-0134

The Asphalt Inst.
Asphalt Inst. Bldg.
College Park, MD 20740
(301) 277-4258

Asphalt Recycling & Reclaiming Assn.
100 Vermont Ave.
Suite 1200
Washington, DC 20005
(202) 628-4634

Asphalt Roofing Mfrs. Assn.
1800 Massachusetts Ave. NW
Suite 702
Washington, DC 20036
(202) 659-3934
See our ad page 66A

Asphalt Roofing Tech. Committee
55 York St.
Suite 512
Toronto, ON, Canada
(416) 363-8374

Assn. of Asphalt Paving
Technologists
155 Experimental Engineering
University of Minnesota
Minneapolis, MN 55455
(612) 373-2518

Assn. of Brass & Bronze Ingot Mfg.
151 Mt. Vernon St.
Dorchester, MA 02125
(617) 265-1300

Assn. of Conservation Engineers
2200 N. 33rd St.
Lincoln, NE 68503
(402) 464-0641

Assn. of Consul. Engineers of Canada
130 Albert St.
Suite 616
Ottawa, ON, Canada K1P 5G4
(613) 236-0569

Assn. of Engineering Geologists
8310 San Fernando Way
Dallas, TX 75218
(214) 321-1061

Assn. of Home Appliance Mfrs.
20 N. Wacker Dr.
Chicago, IL 60606
(312) 984-5800

Assn. of Interior Decor Specialists
2009 N. 14th St.
Arlington, VA 22201
(703) 524-8120

Assn. of Metropolitan Sewerage
Agencies
1015 18th St. NW
Suite 200
Washington, DC 20036
(202) 659-9161

Assn. of Professional Material
Handling Consultants
1548 Tower Rd.
Winnetka, IL 60093
(312) 441-5920

Assn. of Soil and Foundation
Engineers
811 Colesville Rd.
Suite 225
Silver Spring, MD 20910
(301) 565-2933

Assn. of Vacuum Equipment Mfg.
435 N. Michigan Ave.
Rm. 2112
Chicago, IL 60611
(312) 644-6830

Assn. of the Wall & Ceiling
Industries
25 K St. NE
Washington, DC 20002
(202) 667-8400

Assoc. Builders & Contractors, Inc.
444 N. Capitol St.
Rm. 409
Washington, DC 20001
(202) 637-8842

Assoc. Landscape Contractors of
Amer.
1750 Old Meadow Rd.
McLean, VA 22102
(703) 821-8611

Assoc. Reinforcing Bar
Producers—CRSI
180 N. La Salle St.
Suite 2110
Chicago, IL 60601
(312) 372-4872

Assoc. Schools of Construction
1140 N.W. 63rd
Oklahoma City, OK 73116
(405) 843-5531

Assoc. Sheet Metal Contractors, Inc.
3000 W. Hallandale Beach Blvd.
Hallandale, FL 33009
(305) 945-1139

Assoc. Wire Rope Fabricators
Box 42464
Houston, TX 77042
(713) 496-2400

Ball and Roller Bearing Mfg.
55 York St.
Suite 414
Toronto, ON, Canada
(416) 364-6480

Bearing Specialists Assn.
221 N. La Salle St.
Chicago, IL 60601
(312) 346-1600

Better Lawn & Turf Inst.
991 W. Fifth St.
Marysville, OH 43040
(513) 642-1777

Bldg. Ind. Credit Assn.
2351 W. Third St.
Los Angeles, CA 90057
(213) 382-7151

Bldg. Owners & Managers Assn.
1221 Mass. Ave. NW
Washington, DC 20005
(202) 638-2929

Bldg. Research Adv. Board
2101 Constitution Ave. NW
Washington, DC 20418
(202) 389-6348

Brass & Bronze Ingot Inst.
33 N. La Salle St.
Chicago, IL 60602
(312) 236-2715

Brick Assn. of North Carolina
PO Box 6305
Greensboro, NC 27405
(919) 273-5566

Brick Inst. of Amer.
1750 Old Meadow Rd.
McLean, VA 22101
(703) 893-4010

Builders Hardware Mfrs. Assn.
60 E. 42nd St.
New York, NY 10017
(212) 682-8142

Builders Hardware Mfrs. Assn.
One Yong St.
Toronto, ON, Canada M5E 1J9
(416) 363-7261

Built-In Cleaning Systems Inst.
Box 1146
Tarpon Springs, FL 33589
(813) 863-5809

California Lathing & Plastering
Contractors Assn.
25332 Narbonne Ave.
Suite 170
Lomita, CA 90717
(213) 539-6080

California Redwood Assn.
1 Lombard St.
San Francisco, CA 94111
(415) 392-7880
See our ad page 66C

Canadian Assn. of Movers
105 Main St. E
Suite 903
Hamilton, ON, Canada L8N 1G6
(416) 528-7033

Canadian Automatic Sprinkler Assn.
3638 Victoria Park Ave.
Willowdale, ON, Canada
(416) 497-2100

The Canadian Carpet Inst.
1080 Beaver Hall Hill
Rm. 1002
Montreal, QC, Canada H2Z 1T6
(514) 866-2081

Canadian Ceramic Soc.
2175 Sheppard Ave. E
Willowdale, ON, Canada
(416) 491-2886

Canadian Construction Assn.
85 Albert St.
Ottawa, ON, Canada K1P 6A4
(613) 236-9455

Canadian Council of Furniture Mfgs.
C.P. 1002
Place Bonaventure
Montreal, QC, Canada H5A 1E9
(214) 866-3631

The Canadian Council of Prof.
Engineers
116 Albert St.
Suite 401
Ottawa, ON, Canada K1P 5G3
(613) 232-2474

Canadian Fiberboard Technical Com.
55 York St.
Suite 512
Toronto, ON, Canada
(416) 363-8374

Canadian Hardware & Housewares
Mfgs.
411 Guildwood Pkwy.
Scarborough, ON, Canada M1E 1R3
(416) 284-7911

Canadian Hardwood Plywood Assn.
27 Goulburn Ave.
Ottawa, ON, Canada K1N 8C7
(613) 233-6205

Canadian Inst. of Plumbing & Heating
5468 Dundas St. W
Suite 414
Islington, ON, Canada M9B 6E3
(514) 342-9854

Canadian Inst. of Quantity Surveyors
43 Eglinton Ave. E
Suite 704 A
Toronto, ON, Canada M4P 1A2
(416) 485-4850

Canadian Inst. of Steel Construction
201 Consumers Rd.
Suite 300
Willowdale, ON, Canada
(416) 491-4552

Canadian Kitchen Cabinet Assn.
27 Goulburn Ave.
Ottawa, ON, Canada M1E 1R3
(416) 284-9660

Canadian Machine Tool Dist. Assn.
2175 Sheppard Ave.
Suite 110
Willowdale, ON, Canada
(416) 491-2886

Canadian Masonry Contractors Assn.
1013 Wilson Ave.
Downsview, ON, Canada
(416) 636-6778

Canadian Metric Assn.
Box 35
Fonthill, ON, Canada L0S 1E0
(416) 358-0171

Canadian Particleboard Assn.
27 Goulburn Ave.
Ottawa, ON, Canada K1N 8C7
(613) 233-6205

Canadian Prestressed Concrete Inst.
85 Albert St.
Ottawa, ON, Canada K1P 6A4
(613) 232-2619

Canadian Roofing Contractors Assn.
116 Albert St.
Suite 710
Ottawa, ON, Canada K1P 5G3
(613) 232-6724

Canadian Soc. of Safety
Engineering, Inc.
PO Box 3035
Station B
Rexdale, ON, Canada M9V 2G2
(416) 675-3955

Canadian Standards Assn.
178 Rexdale Blvd.
Rexdale, ON, Canada M9W 1R3
(416) 744-4123

Canadian Steel Construction Council
201 Consumers Rd.
Suite 300
Willowdale, ON, Canada
(416) 491-4552

Canadian Steel Service Ctr. Inst.
305 Lakeshore Rd. E
Oakville, ON, Canada L6S 5A2
(416) 842-1861

Canadian Technical Asphalt Assn.
Box 1387
Victoria, BC, Canada V8N 2W3
(604) 385-8721

Canadian Testing Assn.
PO Box 13033
Postal Station Kanata
Ottawa, ON, Canada K2K 1X3
(613) 836-3010

Canadian Water Resources Assn.
PO Box 148
Radisson, SK, Canada S0K 3L0
(306) 827-2061

Canadian Welding Bureau
254 Merton St.
Toronto, ON, Canada
(416) 487-5415

Canadian Wholesale Hardware Assn.
6800 Campobello Rd.
Mississauga, ON, Canada L5N 2L8
(416) 485-0793

Carpet Cushion Council
31780 Partridge Ln.
Farmington Hills, MI 48018
(313) 851-8943

The Carpet and Rug Inst.
310 S. Holiday Dr.
Dalton, GA 30720
(404) 278-3176

Cast Bronze Bearing Inst., Inc.
221 N. LaSalle St.
Chicago, IL 60601
(312) 346-1600

Ceilings & Interior Systems
Contractors Assn.
1800 Pickwick Ave.
Glenview, IL 60025
(312) 724-7700

Cement Employers Assn.
415 E. Golf Rd.
Suite 117
Arlington Hts., IL 60005
(312) 228-0080

ASSOCIATIONS

Ceramic Dist. of Amer.
307 W. Venice Ave.
Venice, FL 33595
(813) 484-8574

Ceramic Tile Inst.
700 N. Virgil Ave.
Los Angeles, CA 90029
(213) 660-1911

Certified Ballast Mfg. Assn.
2120 Keith Bldg.
Cleveland, OH 44115
(216) 241-0711

Chain Link Fence Mfg. Inst.
1101 Conn. Ave.
Suite 700
Washington, DC 20036
(202) 857-1140

Chain Saw Mfrs. Assn.
4340 East-West Hwy.
Suite 1008
Bethesda, MD 20814
(301) 652-0774

Chemical Coaters Assn.
PO Box 241
Heaton, IL 60187
(312) 668-0949

Clay Brick Assn. of Canada
5218 Yonge St.
Willowdale, ON, Canada M2N 5P6
(416) 225-7763

Coal Assn. of Canada
210, 909 5 Ave. SW
Calgary, AB, Canada T2P 0N8
(403) 262-1544

Coated Abrasive Mfg. Inst.
1230 Keith Bldg.
Cleveland, OH 44115
(216) 241-7333

Commercial Refrigerator Mfrs. Assn.
1101 Connecticut Ave.
Washington, DC 20036
(202) 857-1145

Community Assn. Inst.
3000 S. Eads St
Arlington, VA 22202
(202) 223-6770

Compressed Air & Gas Inst.
1621 Euclid Ave.
1230 Keith Bldg.
Cleveland, OH 44115
(216) 241-7333

Conservation Education Assn.
School University Programs
University of Wis.
Green Bay, WI 54302
(414) 465-2480

Construction Ind. Mfg. Assn.
111 E. Wisconsin Ave.
Suite 1700
Milwaukee, WI 53202
(414) 272-0943

Construction Products Mfrs. Council
1600 Wilson Blvd.
Arlington, VA 22209
(703) 522-0613

Construction Specifications Canada
1 St. Clair Ave. W
Suite 1206
Toronto, ON, Canada M4V 1K6
(416) 922-3159

Construction Specifications Inst.
1150 17th St. NW
Suite 300
Washington, DC 20036
(202) 833-2160

Construction Writers Assn.
PO 259
Poolesville, MD 20837
(202) 972-8100

Copper & Brass Fabricating
Council, Inc.
1050 17th St. NW
Suite 440
Washington, DC 20036
(202) 833-8575

Council of Forest Inds. of British
Columbia
1500/1055 W. Hastings St.
Vancouver, BC, Canada V6E 2H1
(604) 684-0211

Council of Pollution Control
Financing Agencies
1015 18th St. NW
Suite 200
Washington, DC 20036
(202) 659-2498

Cultured Marble Inst.
435 N. Michigan Ave.
Suite 1717
Chicago, IL 60611
(312) 644-0828

Custom Roll Forming Inst.
522 Westgate Tower
Cleveland, OH 44116
(216) 333-8848

Cutting Tool Mfg. Assn.
6735 Telegraph Rd.
Suite 120
Birmingham, MI 48010
(313) 647-4747

Door & Hardware Inst.
1815 N. Fort Meyer Dr.
Suite 412
Arlington, VA 22209
(703) 527-2060

Door Operator & Remote Control
Mfrs. Assn.
410 N. Michigan Ave.
Chicago, IL 60606
(312) 321-1646

The Ecological Soc. of Amer.
Illinois Natl. History Survey
607 E. Peabody
Champaign, IL 61820
(217) 333-6830

Electric Power Research Inst.
Box 10412
Palo Alto, CA 94303
(415) 855-2125

Electrical Bureau of Canada
1 Yonge St.
Suite 1608
Toronto, ON, Canada
(416) 862-7152

Electrical Ind. Study Board
1 E. Wacker Dr.
Suite 3614
Chicago, IL 60601
(312) 467-6574

Energy Consumers & Producers Assn.
Box 1726
Petroleum Plaza
Seminole, OK 74868
(405) 382-5363

Engineering Foundation
345 E. 47th St.
New York, NY 10017
(212) 644-7828

Engineering Inst. of Canada
2050 Mansfield St.
Suite 700
Montreal, QB, Canada
(514) 842-8121

Engineering, Planning & Architecture
358 Hungerford Dr.
Rockville, MD 20850
(301) 762-6070

Equipment and Tool Inst.
1545 Waukegan Rd.
Glenview, IL 60025
(312) 729-8550

Expanded Metal Mfrs. Assn.
221 N. La Salle St.
Chicago, IL 60601
(312) 346-1600

Expansion Joint Mfg. Assn.
707 Westchester Ave.
Suite 110
White Plains, NY 10604
(914) 997-0320

Fabricating Mfg. Assn., Inc.
7811 N. Alpine Rd.
Rockford, IL 61111
(815) 654-1902

Federal Construction Council
c/o Natl. Academy of Sciences
2101 Constitution Ave. NW
Washington, DC 20418
(202) 389-6497

Federal Natl. Mortgage Assn.
3900 Wisconsin Ave. NW
Washington, DC 20016
(202) 537-7000

Federal Timber Purchasers Assn.
3900 S. Wadsworth Blvd.
Denver, CO 80235
(303) 988-5135

Federation of Engineering & Science
Assn.
234 St. George St.
Toronto, ON, Canada M5R 2P1
(416) 979-2925

Federation of Soc. for Coatings
1315 Walnut St.
Philadelphia, PA 19107
(215) 545-1506

Fiber Glass Fabrication Assn.
731 Eighth St. SE
Suite 200
Washington, DC 20003
(202) 582-8338

Fiber Soc.
Box 825
Princeton, NJ 08540
(609) 924-3153

Fine Hardwoods/American Walnut
Assn.
5603 W. Raymond St.
Suite O
Indianapolis, IN 46241
(317) 244-3311

Fir & Hemlock Door Assn.
Yeon Bldg.
Portland, OR 97204
(503) 224-3930

Fire Equipment Mfg. Assn.
2300 Ninth St. S
Arlington, VA 22204
(301) 365-1292

Fire Retardant Chemicals Assn.
265 Post Rd. W
Westport, CT 06880
(203) 226-9029

Food Processing Machines & Supplies
Assn.
1828 L St. NW
Suite 700
Washington, DC 20036
(202) 833-1790

Food Service Equipment Dist. Assn.
332 S. Michigan Ave.
Suite 1558
Chicago, IL 60604
(312) 427-9605

Forest Ind. Council
1619 Massachusetts Ave. NW
Washington, DC 20036
(202) 797-4522

Forest Products Safety Conference
Box 188
Weyerhaeuser Co.
Longview, WA 98632
(206) 425-2150

Furniture Rental Assn. of America
1101 Connecticut Ave.
Suite 700
Washington, DC 20036
(202) 857-1144

Fusion Bonded Coaters Assn.
25 Glen Head Rd.
Glen Head, NY 11545
(516) 676-7811

Gas Appliance Mfg. Assn.
1901 N. Fort Myer Dr.
Arlington, VA 22209
(703) 525-9565

See our ad page 86

Government Natl. Mortgage Assn.
451 Seventh St. SW
Washington, DC 20410
(202) 755-5926

Ground Water Council
221 N. La Salle St.
Chicago, IL 60601
(312) 346-1600

Gypsum Assn.
1603 Orrington Ave.
Evanston, IL 60201
(312) 491-1744

Hack & Band Saw Mfrs. Assn.
1230 Keith Bldg.
Cleveland, OH 44115
(216) 241-7333

Hand Tools Inst.
707 Westchester Ave.
White Plains, NY 10604
(914) 997-0320

Hardwood Dimensions Mfg. Assn.
PO Box 15721
2002 Richard Jones
Nashville, TN 37215
(615) 269-3254

Hardwood Plywood Mfrs. Assn.
PO Box 2789
1825 Michael Faraday Dr.
Reston, VA 22090
(703) 435-2900

Heat Exchange Inst., Inc.
1230 Keith Bldg.
Cleveland, OH 44115
(216) 241-7333

Heating, Refrigerating & Air
Conditioning Inst. of Canada
5468 Dundas St. W
Suite 226
Islington, ON, Canada
(416) 239-8191

Heavy Duty Truck Mfg. Assn.
1700 K St. NW
Suite 1300
Washington, DC 20006
(202) 659-8322

Home Improvement Council
NY Chapter
One E. Main St.
Bay Shore, NY 11706
(516) 666-2244

Home Ventilating Inst.
4300-L Lincoln Ave.
Rolling Meadows, IL 60008
(312) 359-8160

Housing & Urban
Development Assn. of Can.
15 Toronto St.
10th Floor
Toronto, ON, Canada M5C 2E3
(416) 364-4135

Hydraulic Inst.
14600 Detroit Ave.
712 Lakewood Ctr.
Cleveland, OH 44107
(216) 226-7700

Hydronics Inst.
35 Russo Place
Berkely Heights, NJ 07922
(201) 464-8200

Illuminating Engineering Soc. of
North America
345 E. 47th St.
New York, NY 10017
(212) 644-7913

Independent Wire Producers Assn.
1101 Connecticut Ave. NW
Suite 700
Washington, DC 20036
(202) 857-1155

Industrial Fabrics Assn. Intl.
350 Endicott Bldg.
St. Paul, MN 55101
(612) 222-2508

Industrial Fabrics Assn., Intl.
350 Endicott Bldg.
St. Paul, MN 55101
(612) 222-2508

Industrial Stapling & Nailing
Technical Assn.
435 N. Michigan Ave.
Chicago, IL 60611
(312) 644-0828

Insect Screening Weavers Assn.
800 Third Ave.
New York, NY 10022
(212) 838-1004

Inst. for Municipal Engineering
1313 E. 60th St.
Chicago, IL 60637
(312) 947-2520

Inst. of Electrical & Electronics
Engineers
345 E. 47th St.
New York, NY 10017
(212) 644-7910

Inst. of Environmental Sciences
940 E. Northwest Hwy.
Mt. Prospect, IL 60056
(212) 255-1561

Inst. of Power Engineers
920 Yonge St.
Suite 216
Toronto, ON, Canada M4W 3C7
(416) 922-6615

Insulated Cable Engineers
Assn., Inc.
Box P
South Yarmouth, MA 02664
(617) 394-4424

Insulated Steel Door Systems Inst.
712 Lakewood Ctr. N
Cleveland, OH 44107
(216) 226-7700

Insulation Contractors Assn. of
Amer.
905 16th St. NW
Washington, DC 20006
(202) 347-2791

Interior Lumber Mfrs. Assn.
333 Martin St.
Suite 295
Penticon, BC, Canada V2A 5K7
(604) 492-5810

Interlocking Paving Mfg. Assn.
5 Bond St.
Great Neck, NY 11021
(516) 482-4665

Intl. Assn. of Bridge Steel &
Ornamental Iron
1750 New York Ave. NW
Washington, DC 20006
(202) 383-4810

Intl. Assn. of Business Companies
870 Market St.
Suite 940
San Francisco, CA 94102
(415) 433-3400

Intl. Assn. of Electrical Inspectors
802 Busse Hwy.
Park Ridge, IL 60068
(312) 696-1455

Intl. Assn. of Lighting Maintenance
313 Price Place
Suite 110
Madison, WI 53705
(703) 938-3339

Intl. Bldrs. Exchange Executives
1351 E. Jefferson Ave.
Detroit, MI 48207
(313) 567-5500

Intl. Grooving & Grinding Assn.
310 Madison Ave.
Suite 602
New York, NY 10017
(212) 867-8974

Intl. Masonry Inst.
823 15th St. NW
Washington, DC 20005
(202) 783-3908

Intl. Spa & Hot Tub Inst.
Box 19531
Irvine, CA 92713
(714) 549-4839

Intl. Union Finishers & Shopmen
801 N. Pitt St.
Suite 116
Alexandria, VA 22314
(703) 549-3050

Joiners of Amer.
101 Constitution Ave. NW
Washington, DC 20001
(202) 546-6206

Laminated Fiber Glass Insulation
Producers Assn.
1230 Keith Bldg.
Cleveland, OH 44115
(216) 241-7333

Lamp & Shade Inst. of Amer.
15 E. 26th St.
New York, NY 10010
(212) 683-5363

Land Improvement Contractors of
Amer.
Box 100
1300 Maybrook Dr.
Maywood, IL 60153
(312) 344-0700

Lighting Protection Inst.
48 N. Ayer St.
Harvard, IL 60033
(815) 943-7211

Man-Made Fiber Producers Assn.
1150 17th St. NW
Washington, DC 20036
(202) 296-6508

Manufactured Housing Inst.
1745 Jefferson Davis Hwy.
Arlington, VA 22202
(703) 979-6620

Manufacturing Standards Soc. of the
Valve
5203 Leesburg Pike
Falls Church, VA 22041
(703) 998-7996

Maple Flooring Mfrs. Assn., Inc.
2400 E. Devon Ave.
Des Plaines, IL 60018
(312) 635-7700

The Material Handling Inst., Inc.
1326 Freeport Rd.
Pittsburgh, PA 15238
(412) 782-1624

Mechanical Officials
5032 Alhambra Ave.
Los Angeles, CA 90032
(213) 223-1471

Metal Bldg. Components Mfg. Assn.
1326 Freeport Rd.
Pittsburgh, PA 15238
(412) 782-1624

Metal Bldg. Mfrs. Assn.
1230 Keith Bldg.
Cleveland, OH 44115
(216) 241-7333

Metal Cutting Tool Inst.
1230 Keith Bldg.
Cleveland, OH 44115
(216) 241-7333

Metal Finishing Suppliers Assn.
1025 E. Maple Rd.
Birmingham, MI 48011
(313) 646-2728

Metal Lath/Steel Framing Assn.
221 N. La Salle St.
Chicago, IL 60601
(312) 346-1600

Metal Treating Inst., Inc.
1300 Executive Ctr. Dr.
Tallahassee, FL 32301
(904) 878-6185

Mfrs. Assn., Inc.
7900 Westpark Dr.
Suite 102
McLean, VA 22102
(703) 893-1520

Mineral Insulation Mfrs. Assn., Inc.
382 Springfield Ave.
Suite 312
Summit, NJ 07901
(201) 277-1550

Mortgage Bankers Assn. of Amer.
1125 15 St., NW
Washington, DC 20005
(202) 861-6500

Motor & Equipment Mfrs. Assn.
222 Cedar Ln.
Teaneck, NJ 07666
(201) 836-9500

Movers & Warehousemen's Assn. of
Amer.
1001 N. Highland St.
Arlington, VA 22201
(703) 525-4311

Natl. Appliance Service Assn.
1308 Pennsylvania
Kansas City, MO 64105
(816) 221-1808

Natl. Asphalt Pavement Assn.
6811 Kenilworth Ave.
Riverdale, MD 20840
(301) 779-4880

Natl. Assn. Ornamental Architectural
Production Contractors
10382 Main St.
Suite 200
Fairfax, VA 22030
(703) 591-1870

Natl. Assn. of Aluminum Dist.
1900 Arch St.
Philadelphia, PA 19103
(215) 564-3484

Natl. Assn. of Architectural Metal
221 N. La Salle St.
Chicago, IL 60601
(312) 346-1600

Natl. Assn. of Bedding Mfg.
1150 17th St.
Suite 200
Washington, DC 20036
(202) 872-0600

Natl. Assn. of Brick Dist.
1750 Old Meadow Rd.
McLean, VA 22101
(703) 734-0110

Natl. Assn. of Chain Mfrs.
500 N. Michigan Ave.
Chicago, IL 60611
(312) 644-7180

Natl. Assn. of Decorative Fabrics
Mfrs.
5940 W. Touhy Ave.
Chicago, IL 60648
(312) 763-7350

Natl. Assn. of Demolition
Contractors
4415 W. Harrison St.
Hillside, IL 60162
(312) 449-5959

Natl. Assn. of Diemakers &
Diecutters
3255 S. US 1
Fort Pierce, FL 33450
(305) 465-9450

Natl. Assn. of Elevator Contractors
2964 Peachtree Rd. NW
Atlanta, GA 30305
(404) 261-0166

Natl. Assn. of Floor Covering Dist.
13-186 Merchandise Mart
Chicago, IL 60654
(312) 467-0116

Natl. Assn. of Furniture Mfrs.
8401 Connecticut Ave.
Suite 911
Washington, DC 20015
(301) 657-4442

Natl. Assn. of Garage Mfrs.
655 Irving Park Rd.
Chicago, IL 60613
(312) 525-2644

Natl. Assn. of Home Builders
15th & M Sts. NW
Washington, DC 20005
(202) 822-0200

Natl. Assn. of Home Mfrs.
6521 Arlington Blvd.
Falls Church, VA 22042
(703) 533-9606

Natl. Assn. of Metal Finishers
111 E. Wacker Dr.
Chicago, IL 60601
(312) 644-6610

Natl. Assn. of Mirror Mfrs.
5101 Wisconsin Ave.
Suite 504
Washington, DC 20016
(202) 966-7888

Natl. Assn. of Mutual Savings Banks
200 Park Ave.
New York, NY 10017
(212) 973-5432

Natl. Assn. of Plastic Dist.
Gilson Rd.
Jeffrey, NH 03452
(603) 532-7221

Natl. Assn. of Plastic Fabricators
1701 N St. NW
Washington, DC 20036
(202) 223-2504

Natl. Assn. of
Plumbing-Heating-Cooling
1016 20th St., NW
Washington, DC 20036
(202) 331-7675

Natl. Assn. of Real Estate
Brokers, Inc.
1025 Vermont Ave., NW
Washington, DC 20005
(202) 638-7521

Natl. Assn. of Realtors
430 N. Michigan Ave.
Chicago, IL 60611
(312) 440-8000

Natl. Assn. of Reinforcing Steel
Contractors
10382 Main St.
Suite 200
Fairfax, VA 22030
(703) 591-1870

Natl. Assn. of Retail Dealers of
Amer.
2 N. Riverside Plaza
Chicago, IL 60606
(312) 454-0944

Natl. Assn. of Service Contractors
1511 K St. NW
Suite 1100
Washington, DC 20005
(202) 296-0234

Natl. Assn. of Solar Contractors
910 17th St. NW
Suite 928
Washington, DC 20006
(202) 785-3247

Natl. Assn. of Steel Pipe
Dist., Inc.
Box 32661
San Antonio, TX 78216
(512) 342-5932

Natl. Assn. of Store Fixture Mfrs.
5975 W. Sunrise Blvd.
Sunrise, FL 33313
(305) 587-9190

Natl. Assn. of Women in Construction
PO Box 181068
Fort Worth, TX 76118
(817) 284-7961

Natl. Bldg. Material Dist. Assn.
55 E. Monroe St.
Suite 1616
Chicago, IL 60603
(312) 332-7127

Natl. Board of Boiler & Pressure
Vessels
1055 Crupper Ave.
Columbus, OH 43229
(614) 888-8320

Natl. Burglar & Fire Alarm Assn.
1101 Connecticut Ave.
Washington, DC 20036
(202) 857-1130

Natl. Bus Traffic Assn. Inc.
506 S. Wabash Ave.
Chicago, IL 60605
(312) 922-3700

ASSOCIATIONS

Natl. Cable Television Assn.
918 16th St. NW
Washington, DC 20006
(202) 457-6730

Natl. Certified Pipe Welding Bureau
5530 Wisconsin Ave.
Suite 750
Washington, DC 20015
(301) 654-7960

Natl. Coal Assn.
1130 17th St.
Washington, DC 20036
(202) 628-4322

Natl. Concrete Masonry Assn.
Box 781
2302 Horsepan Rd.
Herdon, VA 22070
(703) 435-4900

Natl. Concrete Producers Assn.
1013 Wilson Ave.
Suite 101
Downsview, ON, Canada M3K 1G1
(416) 635-7179

Natl. Conference of States on Bldg.
Codes
481 Carlisle Dr.
Herdon, VA 22070
(703) 437-0100

Natl. Congress of Floor Coverings
830 Merchandise Mart
Chicago, IL 60654
(312) 467-0116

Natl. Construction Employers Council
2033 K St., NW
Suite 200
Washington, DC 20006
(202) 223-1510

Natl. Construction Industrial
Council
1101 Connecticut Ave.
Suite 700
Washington, DC 20036
(202) 857-1115

Natl. Construction Machinery Credit
Group
315 S. Northwest Hwy.
Park Ridge, IL 60068
(312) 696-3000

Natl. Crushed Stone Assn.
1415 Elliott Place NW
Washington, DC 20007
(202) 333-1536

Natl. Decorating Products Assn.
9334 Dielman Industrial Dr.
St. Louis, MO 63132
(314) 991-3470

Natl. Electrical Mfrs. Assn.
2101 L St. NW
Washington, DC 20037
(202) 457-8400

Natl. Elevator Industry, Inc.
600 Third Ave.
New York, NY 10016
(212) 986-1545

Natl. Environmental Health Assn.
1200 Lincoln St.
Suite 704
Denver, CO 80203
(303) 861-9090

Natl. Forest Products Assn.
1619 Massachusetts Ave. NW
Washington, DC 20036
(202) 797-5800

Natl. Forest Recreation Assn.
2524 S. El Paradiso
Suite 45
Mesa, AZ 85290
(602) 831-2593

Natl. Frame Builders Assn.
1406 Third National Bldg.
Dayton, OH 45402
(513) 223-5304

Natl. Gas Measurement Assn.
Box 35819
Houston, TX 77035
(713) 723-7456

Natl. Hardwood Lumber Assn.
Box 34518
Memphis, TN 38134
(901) 377-1818

Natl. Home Furnishings Assn.
405 Merchandise Mart Plaza
Chicago, IL 60654
(312) 836-0777

Natl. Home Improvement Council
11 E. 44th St.
New York, NY 10017
(212) 867-0121

Natl. Housewares Mfrs. Assn.
1324 Merchandise Mart
Chicago, IL 60654
(312) 644-3333

Natl. Housing Conference Assn.
1126 16th St. NW
Suite 211
Washington, DC 20036
(202) 223-4844

Natl. Housing Rehabilitation Assn.
1300 19th St. NW
Suite 310
Washington, DC 20036
(202) 466-8760

Natl. Inst. of Bldg. Sciences
1015 15th St. NW
Suite 700
Washington, DC 20005
(202) 347-5710

Natl. Insulation Contractors Assn.
1120 19th St. NW
Suite 405
Washington, DC 20036
(202) 223-4406

Natl. Kitchen Cabinet Assn.
136 St. Matthews Ave.
Louisville, KY 40207
(502) 896-2231

Natl. Leased Housing Assn.
1800 M St. NW
Suite 400 S.
Washington, DC 20036
(202) 457-6800

Natl. Limestone Inst., Inc.
3251 Old Lee Hwy.
Suite 500
Fairfax, VA 22030
(703) 273-8517

Natl. Lumber & Bldg. Materials
Dealers Assn.
1990 M St. NW
Washington, DC 20036
(202) 872-8860

Natl. Mfrs. Housing Fed.
1700 Pennsylvania Ave. NW
Suite 745
Washington, DC 20006
(202) 347-1116

Natl. Multi Housing Council
1800 M St. NW
Suite 285-N
Washington, DC 20036
(202) 659-3381

Natl. Multi Housing Council
1800 M St. NW
Suite 285-N
Washington, DC 20036
(202) 659-3381

Natl. Oak Flooring Assn.
804 Sterick Bldg.
Memphis, TN 38103
(901) 526-5016

Natl. Paint & Coating Assn.
1500 Rhode Island Ave. NW
Washington, DC 20005
(202) 462-6272

Natl. Particleboard Assn.
2306 Perkins Place
Silver Spring, MD 20910
(301) 587-2204

Natl. Pest Control Assn., Inc.
8150 Leeburg Pike St.
Suite 1100
Vienna, VA 22180
(703) 790-8300

Natl. Ready Mixed Concrete Assn.
900 Spring St.
Silver Spring, MD 20910
(301) 587-1400

Natl. Remodelers Assn.
Teterboro Professional Bldg.
Suite 102, 377 Rte. 17
Hasbrouck Heights, NJ 07604
(201) 288-1861

Natl. Renderers Assn., Inc.
3150 Des Plaines Ave.
Des Plaines, IL 60018
(312) 827-8151

Natl. Retail Hardware Assn.
770 N. High School Rd.
Indianapolis, IN 46224
(317) 248-1261

Natl. Retail Merchants Assn.
100 W. 31st St.
New York, NY 10001
(212) 244-8780

Natl. Roofing Contractors Assn.
1515 N. Harlem Ave.
Oak Park, IL 60302
(312) 383-9513

Natl. Sand and Gravel Assn.
900 Spring St.
Silver Spring, MD 20910
(301) 587-1400

Natl. Sash & Door Jobbers Assn.
20 N. Wacker Dr.
Chicago, IL 60606
(312) 263-2670

Natl. Screw Machine Products Assn.
6700 W. Snowville Rd.
Breachsville, OH 44141
(216) 526-0300

Natl. Small Business Assn.
1604 K St. NW
Washington, DC 20036
(202) 296-7400

Natl. Soc. of Professional Engineers
2029 K St., NW
Washington, DC 20006
(202) 463-2300

Natl. Spa & Pool Inst.
2000 K St. NW
Washington, DC 20006
(202) 331-8844

Natl. Spray Equipment Mfrs. Assn.
550 Randall Rd.
Elyria, OH 44035
(216) 365-8282

Natl. Swimming Pool Inst.
2000 K St. NW
Washington, DC 20006
(202) 331-8844

Natl. Terrazzo & Mosaic Assn., Inc.
3166 Des Plaines Ave.
Suite 15
Des Plaines, IL 60018
(312) 635-7744

Natl. Utility Contractors Assn.
815 15th St. NW
Washington, DC 20005
(202) 737-0037

Natl. Wholesale Hardware Assn.
1900 Arch St.
Philadelphia, PA 19103
(215) 564-3484

Natl. Woodwork Mfrs. Assn., Inc.
205 W. Touhy Ave.
Park Ridge, IL 60068
(312) 823-6747

Noise Control Products & Materials
Assn.
410 N. Michigan Ave.
Chicago, IL 60611
(312) 321-1646

North Amer. Wholesale Lumber Assn.
2340 S. Arlington Heights Rd.
Suite 680
Arlington Heights, IL 60005
(312) 981-8630

Northeastern Lumber Mfrs.
Assn., Inc.
4 Fundy Rd.
Falmouth, ME 04105
(207) 781-2252

Northern Hardwood & Pine Mfrs.
Assn.
305 E. Walnut St.
501 Northern Bldg.
Green Bay, WI 54301
(414) 432-9161

Open Die Forging Inst.
55 Public Sq.
Aluminating Bldg., Suite 1121
Cleveland, OH 44113
(216) 781-6260

Outdoor Power Equipment Inst.
1901 L St. NW
Suite 700
Washington, DC 20036
(202) 296-3484

Passive Solar Inds. Council
401 Wythe St.
Alexandria, VA 22314
(703) 683-5001

Perlite Inst.
45 W. 45th St.
New York, NY 10036
(212) 265-2145

Plastic Pipe & Fittings Assn.
999 N. Main St.
Glen Ellyn, IL 60137
(312) 858-7337

Plastic Pipe Institute/SPI
355 Lexington Ave.
New York, NY 10017
(212) 573-9400

Plastic Soft Materials Mfg. Assn.
225 W. 34th St.
New York, NY 10001
(212) 564-2500

Plastics in Construction Council
355 Lexington Ave.
New York, NY 10017
(212) 573-9418

Plumbing & Drainage Inst.
5342 Boulevard Place
Indianapolis, IN 46208
(317) 251-5298

Plumbing Mfg. Inst., Inc.
Box 484
Glen Ellyn, IL 60137
(312) 858-7337

Plumbing-Heating-Cooling Information
Bureau
303 E. Wacker Dr.
Suite 2120
Chicago, IL 60601
(312) 372-7331

Polyurethane Mfrs. Assn.
Box 35368
Phoenix, AZ 85069
(602) 973-7772

Portland Cement Assn.
5420 Old Orchard Rd.
Skokie, IL 60077
(312) 966-6200

Power Conversion Products Council
435 N. Michigan Ave.
Suite 1717
Chicago, IL 60611
(312) 644-0828

Power Tool Inst., Inc.
5105 Toliview Dr.
Rolling Meadows, IL 60008
(312) 577-8350

Precision Measurements Assn.
Box 549
Norco, CA 91760
(714) 736-5324

Prestressed Concrete Inst.
201 N. Wells St.
Chicago, IL 60606
(312) 346-4071

The Producers Council
Construction Products Mfrs. Council
1600 Wilson Blvd.
Arlington, VA 22209
(703) 522-0613

Prospectors & Developers Assn.
159 Bay St.
Suite 219
Toronto, ON, Canada M5J 1J7
(416) 362-1969

Public Utilities Communicators Assn.
Minnesota Gas Co.
733 Marquette Ave.
Minneapolis, MN 55402
(612) 372-4780

Red Cedar Shingle & Shake Bureau
515 116th Ave. NE
Suite 275
Bellevue, WA 98004
(206) 453-1323

Refrigeration Service Engineers Soc.
960 Rand Rd.
Des Plaines, IL 60016
(312) 297-6464

Reinforced Concrete Research
Council
5420 Old Orchard Rd.
Skokie, IL 60077
(312) 966-6200

Resilient Floor Covering Inst.
1030 15th St. NW
Suite 350
Washington, DC 20005
(202) 833-2635

Roofing & Sheet Metal Crafts
PO Box 667
Old Chelsea Stat.
New York, NY 10113
(212) 242-5862

Rubber Mfrs. Assn., Inc.
1901 Pennsylvania Ave. NW
Washington, DC 20006
(202) 828-7726

Safe Assn.
7252 Remmet Ave.
Suite 203
Canoga Park, CA 91303
(213) 340-3961

Sauna Soc. of Amer.
1001 Connecticut Ave. NW
Washington, DE 20036
(202) 331-1365

Scaffolding & Shoring Inst.
1230 Keith Bldg.
Cleveland, OH 44115
(216) 241-7333

Screen Mfg. Assn.
410 N. Michigan Ave.
Chicago, IL 60611
(312) 321-1646

Sealed Insulating Glass Mfg. Assn.
111 E. Wacker Dr.
Suite 600
Chicago, IL 60601
(312) 644-6610

Sealed Insulating Glass Mfrs. Assn.
111 E. Wacker Dr.
Chicago, IL 60601
(312) 644-6610

Sealed Insulating Glass Mfrs. Assn.
111 E. Wacker Dr.
Chicago, IL 60601
(312) 644-6610

Security Equipment Ind. Assn.
3310 Airport Ave.
Santa Monica, CA 90405
(213) 390-8756

Sheet Metal & Air Conditioning
Contractors Natl. Assn., Inc.
8224 Old Courthouse Rd.
Vienna, VA 22180
(703) 790-9890

Sign Assn. of Canada
1262 Don Mills Rd.
Suite 104
Don Mills, ON, Canada
(416) 447-1128

Soc. for Computer Simulation
Box 2228
La Jolla, CA 92038
(714) 459-3888

Soc. for Information Display
654 N. Sepulveda Blvd.
Los Angeles, CA 90049
(213) 472-3550

Soc. of Amer. Wood Preservers, Inc.
1401 Wilson Blvd.
Suite 205
Arlington, VA 22209
(703) 841-1500

Soc. of Construction
Superintendents, Inc.
150 Nassau St.
New York, NY 10038
(212) 962-0818

Soc. of Die Casting Engineers
455 State St.
Des Plaines, IL 60016
(312) 635-6070

Soc. of Explosives Engineers
Box 185
6990 Summers Rd.
Montville, OH 44064
(216) 474-8436

Soc. of Fire Protection Engineers
60 Batterymarch St.
Boston, MA 02110
(617) 482-0686

Soc. of Plastics Engineers
14 Fairfield Dr.
Brookfield Center, CT 06805
(203) 775-0471

Solar Energy Assn.
Box 8612
Roanoke, VA 24014
(703) 929-4600

Solar Energy Inds. Assn., Inc.
1001 Connecticut Ave. NW
Suite 800
Washington, DC 20036
(202) 293-2981

Solar Energy Inst. of North Amer.
1110 Sixth St. NW
Washington, DC 20001
(202) 667-6611

Solar Energy Soc. of Canada
870 Cambridge St.
Suite 303
Winnipeg, MB, Canada R3M 3H5
(204) 284-3076

Southern Forest Inst.
3395 Northeast Expy.
Suite 380
Atlanta, GA 30341
(404) 451-7106

Southern Forest Products Assn.
PO Box 52468
New Orleans, LA 70152
(504) 443-4464

Southern Hardwood Lumber Assn.
805 Sterick Bldg.
Memphis, TN 38103
(901) 525-8221

Specialty Equipment Market Assn.
11540 E. Slauson Ave.
Whittier, CA 90606
(213) 692-9402

Specialty Wire Assn.
1101 Connecticut Ave. NW
Washington, DC 20036
(301) 652-3176

Stained Glass
PO Box 734
Bronxville, NY 10708
(914) 337-9388

Standards Council of Canada
350 Sparks St.
Ottawa, ON, Canada K1R 7S8
(613) 238-3222

Standards Engineers Soc.
6700 Penn Ave. S
Minneapolis, MN 55423
(612) 861-4990

Steel Castings Inst. of Canada
Box 2270
Orillia, ON, Canada L3V 6S1
(705) 326-3895

Steel Deck Inst.
Box 3812
St. Louis, MO 63122
(314) 965-1741

Steel Door Inst.
712 Lakewood Ctr. N
Cleveland, OH 44107
(216) 226-7700

Steel Founder's Soc. of Amer.
20611 Center Ridge Rd.
Cast Metals Federation Bldg.
Rocky River, OH 44116
(216) 333-9600

Steel Tank Inst.
666 Dundee Rd.
Suite 705
Northbrook, IL 60062
(312) 498-1980

Stucco Mfg. Assn.
14006 Ventura Blvd.
Sherman Oaks, CA 91423
(213) 789-8733

Sump Pump Mfrs. Assn.
221 N. La Salle St.
Chicago, IL 60601
(312) 346-1600

Terrazzo, Tile & Marble Assn. of
Canada
3311 Bayview Ave.
Suite 106
Willowdale, ON, Canada M2K 1G4
(416) 223-4460

Thermal Insulation Assn. of Canada
130 Bloor St. W
Suite 1101
Toronto, ON, Canada
(416) 362-1361

Timber Operators Council, Inc.
6825 S.W. Sandbrug St.
Tigard, OR 97223
(503) 620-1710

Timber Products Mfrs.
951 E. Third Ave.
Spokane, WA 99202
(509) 535-4646

Tool & Stainless Steel Industry
Commission
1055 Thomas Jefferson St. NW
Suite 308
Washington, DC 20007
(202) 342-8400

Truss Plate Inst.
2400 E. Devon 205
Des Plaines, IL 60018
(312) 635-7700

US Metric Assn., Inc.
10245 Andasol Ave.
Northridge, CA 91325
(213) 368-7443

United Cement, Lime & Gypsum
Workers
7830 W. Lawrence Ave.
Norridge, IL 60656
(312) 457-1177

Urethane Foam Contractors Assn.
1406 Third National Bldg.
Dayton, OH 45402
(513) 223-0419

Urethane Inst.
355 Lexington Ave.
New York, NY 10017
(212) 573-9400

Vermiculite Assn.
52 Executive Park S
Atlanta, GA 30329
(404) 321-5309

Wall Covering Dist. Assn.
111 E. Wacker Dr.
Chicago, IL 60601
(312) 644-6610

Wall Covering Mfrs. Assn.
66 Morris Ave.
Springfield, NJ 07081
(201) 379-1100

Water Quality Assn.
477 E. Butterfield Rd.
Lombard, IL 60148
(312) 969-6400

Water Systems Council
221 N. La Salle Council
Chicago, IL 60601
(312) 346-1600

Waterbed Retailers Assn.
14724 Ventura Blvd.
Suite 604
Sherman Oaks, CA 91403
(213) 986-8066

Welded Steel Tube Inst.
522 Westgate Tower
Cleveland, OH 44116
(216) 333-4550

Welding Research Council
345 E. 47th St.
New York, NY 10017
(212) 644-7957

Western Awning Assn.
991 Inglewood Ave.
Suite 205
Inglewood, CA 90301
(217) 671-7767

Western Forest Industry Assn.
1500 S.W. Taylor St.
Portland, OR 97205
(503) 224-5455

Western Red Cedar Lumber Assn.
Yeon Bldg.
Portland, OR 97204
(503) 224-3930

Western Wood Products Assn.
1500 Yeon Bldg.
Portland, OR 97204
(503) 224-3930

Wholesale Lumber Dealers Assn.
4195 Dundas St. W
Unit B-6
Toronto, ON, Canada M8X 1Y4
(416) 232-2042

Window Shade Mfrs. Assn.
1211 W. 22nd St.
Executive Plaza
Oak Brook, IL 60521
(312) 655-6213

Wire Machinery Bldrs. Assn.
Box 1201
Madison, CT 06443
(404) 832-5220

Wood & Synthetic Flooring Inst.
2400 E. Devon
Des Plaines, IL 60018
(312) 635-7700

Wood Heating Alliance
111 E. Wacker Dr.
Chicago, IL 60601
(312) 644-6610

Wood Heating Alliance
111 E. Walker Dr.
Chicago, IL 60601
(312) 644-6610

Wood Moulding & Millwork Producers
PO Box 25278
1730 SW Skyline Blvd., Suite 128
Portland, OR 97225
(503) 292-9288

Wood Products Mfg. Assn.
715 Boylston St.
Boston, MA 02116
(617) 266-6800

Woodworking Machine Dist. Assn.
580 Shoemaker Rd.
King of Prussia, PA 19406
(215) 265-6658

Woodworking Machinery Mfrs. of
Amer.
1900 Arch St.
Philadelphia, PA 19103
(215) 564-3484

Woven Wire Products Assn.
108 W. Lake St.
Chicago, IL 60601
(312) 332-6502

Zinc Inst., Inc.
292 Madison Ave.
New York, NY 10017
(212) 578-4750

ADVERTISERS INDEX

For your convenience Reader Service
Circle numbers precede advertisers names

Circle
No.

A

- 98 **Advanced Drainage Systems**Cov. III
Gerbig/Snell/Weisheimer Assoc. Inc.
- 96 **Alcan Building Products**84B, 84C
The Marschalk Co., Inc.
- 67 **American Gas Assn.**67
J. Walter Thompson Co.
- 38 **American Stair-Glide**38
Aspen Adv. Agency
- 35 **Andersen Corp.**34, 35
Campbell-Mithun, Inc.
- 1 **Armstrong World
Industries Inc.**Cov. II, Pg. 1
Marsteller, Inc.
- 49 **Artistic Brass
Div. of Norris Ind.**49
Joel Goldstein Mktg. Comm. Inc.
- 92 **Asphalt Roofing Mfg. Assn.**66A
Chiat/Day/Hoefler

C

- 15 **Carrier Air Conditioning Co.**14, 15
N. W. Ayer ABH Int'l.
- 94 **California Redwood Assn.**66C
Foote, Cone & Beling/Honig
- 37 **Cathedralite**37
Johnson Design Assoc.
- 13 **Champion International Corp.**13
Grey Adv., Inc.
- Classified**82
- 73 **Closet Maid**73
McCann-Erickson, Inc.
- 82 **Compotite Shower Pan**82
SSC&B Inc. of Calif.
- 10 **Crestline**10
The Cramer-Krasselt Co.

D

- 74 **David White Instruments**74
Freeman-Huenink-Zilbert Inc.
- 8 **Dow Chemical U.S.A.**8, 9
- 9 **Dow Chemical U.S.A.**8, 9
Campbell-Mithun, Inc.
- 90 **Duo-Fast Corp.**64A
Juhl Adv. Agency

F

- 36 **Franklin Chemical Ind.**36
Franklin Communications

G

- 86 **Gas Appliances Mfg. Assn. (GAMA)** 86
Needham, Harper & Steers Adv., Inc.
- 31 **General Electric**31
BBDO, Inc.

H

- 63 **H & R Johnson**63
Crane, Barmak & Co.
- 76 **Hanover Lantern**76
Hoffman Inc.
- 53 **Heatilator Inc., Div., HON Ind.**53
Lord, Sullivan & Yoder Inc.
- 59 **Hotpoint Div./Gen. Electric**59
Adv. & Sales Promotion Operations

Circle
No.

Housing Seminars

- Non-Residential Development** 24, 25
- Sales-Effective Marketing &
Design**78, 79
- Smaller, Higher-Density House** 68, 69

K

- 33 **Kitchen Compact, Inc.**33
Halbleib & Moll Assoc., Inc.

L

- 72 **Leslie-Locke**72
Hitchcock-Fleming & Assoc. Inc.

M

- 99 **Majestic Co.**Cov. IV
Keller Crescent Co.
- 91 **Maze Nails
Div. of W. H. Maze Co.**64B
Hanson Adv. Inc.
- 70 **Microphor, Inc.**71
Media Pacific
- 20 **Moen**20
Wyse Adv./Cleveland

O

- 32 **Ohio Sealants, Inc.**32
FitzSimmons LeGrand Adv.

P

- 93 **Pargas, Inc.**66B
The Runyon Agency, Inc.
- 27 **Paslode Co.**27
Marsteller, Inc.
- Petro-Lewis Corp.**70
Doremus & Co.
- 39 **Poly-America, Inc.**39
W. Neal Marketing & Adv. Svcs.
- 71 **Proctor Products Inc.**71
The Wm. Taylor Agency

R

- 77 **Real Estate Economics Group, Inc.** ..77
- 29 **Rolscreen Co.**28, 29
Kerker & Assoc.

S

- 5 **Scheirich Co., H. J.**4, 5
Doe-Anderson Adv.
- 40 **Sears, Roebuck & Co.**40
Stern Walters/Earle Ludgin
- 6 **Senco**6
Griswold-Eshleman/Cincinnati

T

- 95 **Temple, Div. of
Tempo-Eastex, Inc.**82B, 82C
Ritchie, Hopson & Assoc.

U

- 2 **United States Gypsum**2
Marstrat Inc.
- 81 **USS Novamont Corp.**81
David W. Evans Inc.

W

- 19 **Weather Shield Mfg. Inc.**19
Four Star Inc.
- 16 **Whirlpool Corp.**16
- 75 **Whirlpool Corp.**75
The Netedu Co.
- 23 **Wilsonart**23
McKone & Co., Inc.

ADVERTISING SALES STAFF

ATLANTA, GA 30309
Peter H. Miller
1175 Peachtree St.
(404) 892-2868

CHICAGO, IL 60611
Richard Hathaway
Robert E. Klein
645 N. Michigan Ave.
(312) 751-3700

CLEVELAND, OH 44113
Milton H. Hall, Jr.
55 Public Square
(216) 781-7000

DENVER, CO 80203
Harry B. Doyle
655 Broadway
Suite 325
(303) 825-6731

DETROIT, MI 48075
Robert E. Klein
4000 Town Center
Suite 770
(313) 352-9760

HOUSTON, TX 77040
John Strong
7600 W. Tidwell Rd.
Suite 500
(713) 462-0757

LOS ANGELES, CA 90010
William Goodrich
3200 Wilshire Blvd.
South Tower
(213) 487-1160

NEW YORK, NY 10020
Peter H. Miller
Kathy Tschantz
1221 Avenue of the Americas
(212) 997-4034
(212) 997-3486

PHILADELPHIA, PA 19102
Peter H. Miller
Three Parkway
(215) 496-3800

PITTSBURGH, PA 15222
Milton H. Hall, Jr.
6 Gateway Center
11 Stanwix Street
(412) 227-3640

SAN FRANCISCO, CA 94111
William Goodrich
425 Battery Street
(415) 362-4600

STAMFORD, CT 06901
Kathy Tschantz
300 Broad St., 7th Fl.
(203) 359-2860

Advertising Sales Mgr.:
Kenneth E. Gazzola
Business Mgr.:
Vito DeStefano

Classified Advertising:
(212) 997-2556
Send advertisements and box number
replies to: Housing P.O. Box 900,
New York NY 10020

AUG 17 1981

When you put your best up here ...

You put your best into every home you build. So why not put our best around your homes? Quality ADS Polyethylene drainage tubing is perfect for all homesite and commercial drainage. Built tough, ADS should last the life of the home.

At a cost of just pennies per foot, ADS corrugated tubing is your best choice for basement, foundation and downspout drainage. Strong and durable, ADS tubing won't rust and resists rot and acidic or alkaline soils.

ADS heavy-duty tubing is lighter, easier to handle and requires less time and equipment to install than PVC, clay, concrete or corrugated metal. And, precision-made ADS snap-on fittings

and couplings keep installation time and labor cost to a minimum.

ADS tubing is available through your local building supply-dealer. Ask for it by name. Our 21 manufacturing plants across the country assure you of readily available stock.

If you insist on quality in building materials, insist on ADS.



Put our best down here.

ADS corrugated polyethylene tubing. Diameters from 3" to 15"

Look for the ADS green stripe. It's your sign of quality - #1 in the land.

Madera, CA 209-674-0903
Iowa City, IA 319-338-3689
Napoleon, OH 419-599-0585
Bellevue, WA 206-643-2770

Livermore, KY 502-733-4324
Monticello, IL 217-762-9448
Palmer, MA 413-283-9797
Atlanta, GA 404-393-0602

For more information, contact the nearest sales office, or write:

ADS
ADVANCED DRAINAGE SYSTEMS, INC.

Corporate Headquarters
3300 Riverside Drive
Columbus, Ohio 43221

Circle 98 on reader service card

OPERATION WARM MAJIC:

THE FIREPLACE THAT CAME IN FROM THE COLD



"TELL YOUR PEOPLE THE FIREPLACE
HEATS EVEN BETTER THAN EXPECTED.
I HAVE NEW EVIDENCE."

If you build homes for top energy efficiency, you'd better build in this fireplace.

Because Majestic's new Warm Majic™ fireplace with its fan option can deliver about the same heating capacity as a typical gas furnace for a 1500 sq. ft. home.

And recent NAHB surveys show 9 of 10 home buyers want a fireplace. And 8 of 10 want a home that's energy efficient.

Well, this is the fireplace that lets you give them both.

And unlike typical masonry fireplaces that can suck all the home's heated air up the flue in about 30 minutes, Warm Majic reduces that heated-air loss by almost 90%.

The fact is, builders all over America are using Warm Majic to make their homes sell better.

Call your Majestic dealer. Or write us. Majestic makes the fireplace America wants most.

*Patent Pending.



MAJESTIC
An American Standard Company

P.O. Box 800, Huntington, Indiana 46750

Circle 99 on reader service card