

MAY

75¢

# House & Garden

UNIVERSITY OF HAWAII LIBRARY

MAY 15 1 32 PM '68

## UP-AND-COMING IDEAS

UNIVERSITY OF HAWAII LIBRARY

Decorating with dash  
Zing of color  
New house design  
Furniture finds: \$11 to \$88



US  
MODELING  
SPECIAL:

ere to look  
more space

DICAL  
00

ays with brioche



## The new look of the Old World

A collection that captures the multiplicity of the Mediterranean that is Henredon's new Folio Nine. Its theme is the French, Spanish, and Italian influences of the 16th to 18th centuries. And portrayed by an endless variety of harmonious groupings and individual pieces that will stand alone beautifully.



## Henredon's Folio Nine.

are wood panels, deep crisp carvings and rich finishes add to the exciting  
fect. Folio Nine is totally integrated with Henredon upholstered  
urniture, too. No wonder you'll welcome Folio Nine into every room  
your home. The genius of the Old World has been skillfully updated  
to the most perfect of modern terms.

**Henredon** *fine furniture*

For name of nearest Henredon dealer and brochures showing the Folio Nine Collection for living,  
dining, and bedrooms, and Upholstery Collection, send \$1.00 to Henredon, Dept. HG 59,  
Morganton, North Carolina 28655.

# House & Garden

INCORPORATING **LIVING** FOR YOUNG HOMEMAKERS



G RIGSBY

**On the cover:** In the living room of Mr. and Mrs. Steven Feinstein's New York apartment, Mrs. Feinstein indulged a yen for red, white, blue, and green as a backdrop for contemporary furniture—a steel-framed sofa and chair designed by Robert Haussman and covered in rough Haitian cotton; leather and chrome chairs by Marcel Breuer; Mies van der Rohe's "Barcelona" coffee table. With these celebrities, she saw no reason not to use a plastic magazine table, newly minted, modest in cost. The rug and linen curtains she designed herself, and to catch entirely or partially a view of the East River, vertical plastic louvers swivel or pull completely out of sight. For another view of the room and the rest of the apartment, see page 90. For what other creative young people are doing to brighten up their rooms (and while they're about it, their lives), please turn to page 86.

**MAY, 1969**

VOL. 135 NO. 5

## Decorating

- 38 A decorator speaks his mind: Good taste has no price tag *by William Baldwin*
- 56 Oriental rugs today: Rugs from India
- 86 The exhilaration of up-and-coming ideas
- 100 House spectacular full of daring ideas
- 114 Furniture finds from \$11 to \$88
- 146 Bed-and-bath accessories for a youngster's private world
- 148 A young nation's new art and crafts

## Building

- 50 How to keep your house young: Septic tanks
- 120 Remodeling for more living: Invented space
- 130 Invented space in a tiny kitchen
- 158 Building information

## Entertaining

- 24 Notes for the hostess *by Mary Moon Hemingway*
- 64 Make a wish—whimsical candles for birthday cakes
- 110 On your table: The snap of black and white
- 132 Corkscrew: Alcohol—its caloric content *by Philip S. Brown*
- 133 House & Garden Cook Book: Brioche—queen among breads *by James A. Beard*
- 150 Serve it in the right dish

## Music

- 66 Looking and listening: The young conductors *by Roland Gelatt*

## Kitchens and Housekeeping

- 36 The notes of a happy housekeeper *by Mary Elizabeth Falter*
- 130 Invented space in a tiny kitchen
- 143 Star performer: The ultrasonic cleaner
- 144 The wireworks: Baskets and utensils

## Gardening

- 118 Ten trees that make the scene
- 204 Gardener's month: Where and how to use ten trees
- 208 Everyday notes for weekend gardeners

## Travel

- 78 Books to help you take a trip *by Jay Herbert*

## Features

- 10 Antiques questions & answers *by Louise Ade Boger*
- 33 Please tell me
- 46 Some notes on good looks and good health *by Rebecca Warfield*
- 70 What's new for living
- 72 Living with art: How to light pictures and sculpture *by Eleanor Munro*
- 78 On the books: Books to help you take a trip *by Jay Herbert*
- 85 How to make your house see things your way *(Editorial)*
- 98 Fly a kite—exciting playtime project for the family
- 116 Great places to play

## Reader's Service

- 153 Shopping Information
- 159 Shopping Around with Betty Fagan
- 210 Best in Booklets

EDITOR-IN-CHIEF  
**HARRIET BURKET**

EDITOR  
**MARY JANE POOL**  
MANAGING EDITOR  
**MARY ROCHE**  
EXECUTIVE EDITOR  
**WILLIAM HOUSEMAN**  
ART DIRECTOR  
**WOLFGANG FYLER**  
ASSOCIATE EDITOR  
**DENISE OTIS**

ARCHITECTURE  
**WILL MEHLHORN** EDITOR

ART  
**G. WOODFORD PRATT** EDITOR  
**THEODORE R. F. HALL**  
**ROBERT SADLER**

BUILDING  
**SPALDING WAGGENER** EDITOR

DECORATING  
**PRATT WILLIAMS** EDITOR  
**EVELYN M. CLARK**  
**MARGARET KENNEDY**  
**SUE MORRIS**  
**JANE THOMSON**  
**WILLIAM WELSH**  
**PAT HARLOW OSTRANDER** ASSISTANT  
**KATHRYN SPENCE RICE** ASSISTANT

ENTERTAINING  
**GALEN BRAND** EDITOR  
**AUDREY NICHOLS**

GARDENING  
**JAMES FANNING** CONSULTANT  
**RUTH CRANSTON**

KITCHEN PLANNING  
**BARBARA PORTSCH** EDITOR  
SPECIAL PROJECTS AND CREATIVE CRAFTS  
**LOUIS J. GARTNER** EDITOR

SPECIAL FEATURES:  
TRAVEL-COOK BOOKS-CORKSCREW  
**JANE BACON ELLIS** EDITOR  
FOOD AND BEVERAGES CONSULTANT  
**JAMES A. BEARD**

COLOR CONSULTANT  
**ELIZABETH BURRIS-MEYER**

SENIOR EDITOR  
**DIANA MAIDEN WALTON**

STAFF WRITERS  
**KENNETH BATES** EDITOR  
**CORALEE LEON**  
**EDITH SONN OSHIN**

EXECUTIVE ASSISTANT TO THE EDITOR-IN-CHIEF  
**MARYBETH LITTLE WESTON**

ASSISTANT MANAGING EDITOR  
**JEROME DENNER**

LOS ANGELES EDITOR  
**NELLABELLE DICKEY**

EDITORIAL CONSULTANT, LOS ANGELES  
**ELLEN SHERIDAN**

CONTRIBUTING EDITORS

**DORA DERBY**

**JEAN HANNON DOUGLAS**

**MARIE-LOUISE ESCHER**

**GLADYS FREEMAN**

**JOAN GARDNER**

**MARY HAMBLET**

**VIRGINIA HAMILL**

**RUE HILL HUBERT**

**ARTHUR LEAMAN**

**MARILYN SCHAFFER**

**JOSE WILSON**

**DOROTHEA WALKER**

**MARGARET WILLAUMEZ**

PRODUCTION

**LINDA M. RATH** MANAGER

**LOYD EMERSON NEIL II**

EDITORIAL TRAFFIC

**SHIRLEY KIER**

MERCHANDISING

**ANNETT FRANCIS** EDITOR

**RHODA LEE BARKIN**

**SALLY DOUGHERTY**

SHOPPING AROUND

**BETTY FAGAN** EDITOR

ADVERTISING DIRECTOR

**HENRY H. HOLMES**

ADVERTISING MANAGER

**JOSEPH L. FUCHS**

SALES DEVELOPMENT MANAGER

**VERNE E. WESTERBERG**

MANAGER OF SPECIAL EDITIONS

**EUGENE A. BAY**

PROMOTION DIRECTOR

**LEONA L. SILLS**

**NEW ENGLAND**

Statler Building, Boston, Mass., 02116

**TIMOTHY W. RNIPE**

**CHICAGO**

65 E. South Water St., Chicago, Ill., 60601

**JOHN H. REOCK**

**CLEVELAND**

Bulkeley Building, Cleveland, Ohio, 44115

**R. J. BIESMEYER**

**ATLANTA**

1371 Peachtree Street, N.E.

Atlanta, Ga., 30309

**LOUIS M. FRICK**

**PACIFIC COAST**

3921 Wilshire Boulevard

Los Angeles, Calif., 90005

**TED KRAL**

**FLORIDA**

The Dawson Company

5995 S.W. 71st Street

South Miami, Fla., 33143

**SOUTHWEST**

Roy McDonald Associates, Inc.

3130 Southwest Freeway

Houston, Tex., 77006

Roy McDonald Associates, Inc.

2570 S. Harvard Avenue

Tulsa, Okla., 74114

**SHOPPING AROUND**

420 Lexington Avenue, New York, N.Y., 10017

**GREG L. CROSS**

**BRITISH HOUSE & GARDEN**

Vogue House, Hanover Square, London, W.1

**FRENCH HOUSE & GARDEN**

(Maison & Jardin)

4 Place du Palais Bourbon, Paris 7

**POUL HORNSLETH**, PUBLISHER

**HOUSE & GARDEN IS PUBLISHED BY**

**THE CONDÉ NAST PUBLICATIONS INC.**

Editorial and Advertising Offices:

420 Lexington Ave., New York, N.Y., 10017

**I. S. V. PATCÉVITCH**, President

**BENJAMIN BOGIN**, Vice President

**PERRY L. RUSTON**, Executive Vice President

**DANIEL SALEM**, Vice President (Overseas)

**ALEXANDER LIBERMAN**, Editorial Director

**ROBERT J. LAFRANCO**, Advertising Director

**ALFRED W. COOK**, Treasurer

**MARY E. CAMPBELL**, Secretary

COPYRIGHT © 1969 BY THE CONDÉ NAST PUBLICATIONS INC. ALL RIGHTS RESERVED. PRINTED IN THE U.S.A. HOUSE & GARDEN INCORPORATING LIVING FOR YOUNG HOMEMAKERS IS PUBLISHED MONTHLY BY THE CONDÉ NAST PUBLICATIONS INC., 420 LEXINGTON AVENUE, NEW YORK, N.Y., 10017. SECOND-CLASS POSTAGE PAID AT NEW YORK, N.Y., AND ADDITIONAL MAILING OFFICES. SUBSCRIPTIONS: IN U.S. AND POSSESSIONS, \$7 FOR ONE YEAR, \$12 FOR TWO YEARS, \$16 FOR THREE YEARS. IN CANADA, \$8 FOR ONE YEAR, \$14 FOR TWO YEARS, \$19 FOR THREE YEARS. ELSEWHERE, \$9 FOR ONE YEAR. PAYABLE IN ADVANCE. SINGLE COPIES 75¢. FOR SUBSCRIPTIONS, ADDRESS CHANGES, AND ADJUSTMENTS, WRITE TO HOUSE & GARDEN, BOX 2202, BOULDER, COLORADO 80302. SIX WEEKS ARE REQUIRED FOR CHANGE OF ADDRESS. PLEASE GIVE BOTH NEW AND OLD ADDRESS AS PRINTED ON LAST LABEL. POSTMASTER: SEND FORM 3579 TO HOUSE & GARDEN, BOX 2202, BOULDER, COLORADO 80302.



ELM WITH WALNUT INLAY

Inlaid™ paneling is for the kind of woman who appreciates the difference between crystal and glass. One glance at the real wood, separated by richly contrasting inlays, and you know Georgia-Pacific's Inlaid is no ordinary paneling. Of course, these fine woods are protected with a family-proof Acryglas® finish.

INLAID PANELING IS AVAILABLE IN PECAN WITH WALNUT INLAY, WALNUT WITH PECAN INLAY, CHERRY WITH WALNUT INLAY, OR ELM WITH WALNUT INLAY. SEE YOUR G-P REGISTERED BUILDING MATERIALS DEALER. PRICES START AT ABOUT \$30 FOR A 4'x8' PANEL.



**We've designed a loquacious silk for Mrs. Kenny's air mail letters.**

It's an unusual paper—because we believe that letters that fly, or have a lot to say, should be luxurious, and personal, as well as light.

It's called Silk Laid. You may have it plain, or hand-bordered in a wide variety of colors and combinations.

It's made the uncommon way we make all our papers—from stock that's of 100% rag fibers. It has our watermark, too, to show we care.

For ideas in paper that help to keep your correspondence flowing, see the ones we've created. But they aren't everywhere. The jewelry stores, department stores, stationery and specialty shops that carry Crane are a select group—authorities on paper and paper "etiquette." They're the ones to consult, too, about formal invitations and announcements, both the paper and the engravings. They also have lovely Crane gift sets, many for under \$5.

And by the way, "About Letters, Notes and Invitations" is an informative booklet you might like to have. It talks about correspondence and papers. Write (enclosing 25¢ to cover handling cost) to Crane & Co., Inc., Dalton, Massachusetts 01226.

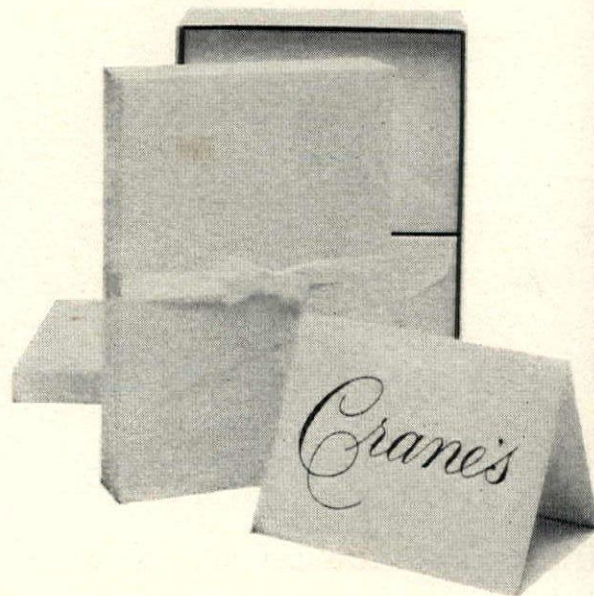

# Chantilly anew...a renaissance in silver by Gorham

We've translated the world's most cherished silver design, Chantilly, into a new collection of serving accessories, in heavy Gorham silverplate. The star of the group is a magnificent five-piece coffee and tea service at \$395 (coffee pot shown is \$115). Ask to see the complete Chantilly collection . . . silverplated Bowl \$16.50, Compote \$13.50, Bonbon Dish \$7.95, Bread Tray \$16.50, etc. At finest jewelry stores and silverware departments.

## Do you own a Gorham Original?



GORHAM DIVISION OF **textron** PROVIDENCE, RHODE ISLAND

## Wake up every room with the fresh, bright beauty of Cotton.

BATES prints a perfumed garden on a fringe-bordered permanent press cotton bedspread that's completely machine washable.

The flowers in the tree-of-life design owe their vividness and crisp definition to cotton's unique receptivity to color. It's Windsor Crewel, style # 4016, in celadon (shown), linen, brown, plum; twin and double. At better stores across the country.

Cotton Producers Institute, Box 19253, Memphis, Tenn. 38112.







# *Elkay* *Belongs*

whatever the decor

## *Velvet and Lime*

The colors you love glow candlelight-soft in mellow, hand-rubbed nickel stainless. Uniquely Elkay, the "velvet look" reflects a timeless, ageless beauty that blooms fresh with each new change of color . . . a look never marred by chips, cracks, wear or stains.

**ELKAY**®

Write for free literature or send 25¢ for a 48-page booklet, "Water Can Serve You Throughout Your Home."  
6700 S. 17th Ave., Broadview, Ill. 60155

## Your Sure Signs of Quality Furniture

Confused by finishes, woods? Don't be! Whatever the period, style or brand — these official tags are your sure signs of genuine Walnut—preferred world-wide for enduring furniture fashion . . . Roomful or accent piece, let your good taste show with genuine American Walnut . . . New—send 10c for your copy of *The Walnut Tradition* by William Pahlmann, F.A.I.D., internationally famous interior designer.

AMERICAN WALNUT MANUFACTURERS' ASSN.  
666 North Lake Shore Drive, Chicago 60611

Dedicated to the conservation and proper use of Walnut, an American heritage for finest furniture and paneling

ALL VENEERS  
AND SOLIDS OF  
GENUINE  
WALNUT



American Walnut  
Manufacturers' Association  
Chicago 60611

SOLID  
WALNUT



American Walnut  
Manufacturers' Association  
Chicago 60611

GENUINE  
WALNUT  
VENEER  
AND OTHER  
HARDWOODS



American Walnut  
Manufacturers' Association

# ANTIQUES: QUESTIONS & ANSWERS

BY LOUISE ADE BOGER

*Any information you can give me about our Celestial Globe will be appreciated. It is inscribed "Cruchley's (Late Cary's) NEW Celestial Globe." Also inscribed in the metal is "The Gift of Edmund Sexton, Viscount Perry to his Daughter the Honorable Frances Calvert, 1806."*

F. V.—Washington, D. C.

Your globe, dating from 1806, the year of its presentation, is mounted in a stand of late eighteenth-century classical style. Cary was an eminent English globe maker, and Cruchley, his successor, continued Cary's high quality of craftsmanship in his own work. The value of your globe is enhanced by the fact that it was a presentation piece.



CELESTIAL GLOBE



MINIATURE FIREPLACE

*This cast-iron "thing" was supposedly used in the home of my great-grandfather, who came to America from England as a boy. Can you help me find out just what it is? C.J.S.—Fort Dodge, Iowa.*

You have small-scale model fireplace. It is one of a type believed to have been made for doll houses and dates about 1850. The model is almost certainly of English workmanship.

*We recently purchased these solid brass andirons that bear the name "John Molineux-Boston." How old do you think they are?*

R.W. LV.—Columbus, Ohio

According to the 1810 Boston City Directory, John Molyneux (also spelled Molineux) was a founder in Boston and your andirons date around that

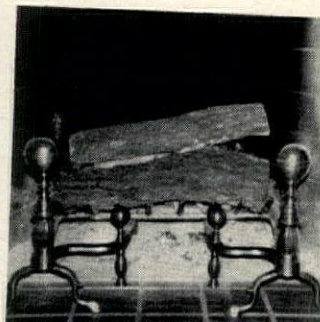

# Viking Kitchen Carpet is for women who don't believe in kitchen carpet.



Ten years from now, this Viking Kitchen Carpet will be none the worse for wear—no matter where you put it: in the kitchen, bath, den, family room, nursery. We guarantee it.\*

When is a kitchen carpet a kitchen carpet? When it's a Viking!

Don't let anyone sell you different.

It isn't a Viking unless it has a ten year wear guarantee. Insist on GuaranTen.<sup>®</sup> For the best ten years of your life!

It isn't a Viking unless it's super dense nylon woven carpet, and it says so—right on the back.

It isn't a Viking unless it has a B. F. Goodrich built-on sponge rubber (not foam!) undercushion. It'll bounce you right off your feet! It isn't a Viking unless it comes in Invincible color-coordinated tweeds



and Geometrix with cushioned carpet base to match. Beautiful!

It isn't a Viking unless your Viking dealer proves to you it works... live—on this Viking demonstration center.

Go to your Viking dealer. Ask him to spill grapejuice on the carpet. Smear oil on it. Scrub it with a stiff wire brush. Burn it and make an instant repair. Prove to you it can take all the actions and accidents in the kitchen and come up looking like new.

That's a Viking. That's kitchen carpet!



*\*Viking kitchen carpet is guaranteed for 10 years of normal wear when properly installed and maintained. Or we will replace it pro-rated for the unused portion of the guarantee.*

**FREE—Giant 28-page story coloring book of Viking's Television Special "Babar the Elephant."** Pick up a copy at your Viking dealer so you and the kids can all follow the story on the NBC-TV network April 21st.



©1969 Viking Carpets, Inc., 370 Seventh Ave., N.Y., N.Y. 10001

For the name of your nearest Viking dealer, call FREE—(800) 243-1890. In Connecticut, call collect 325-4336.

# Going first-class is **permalux**

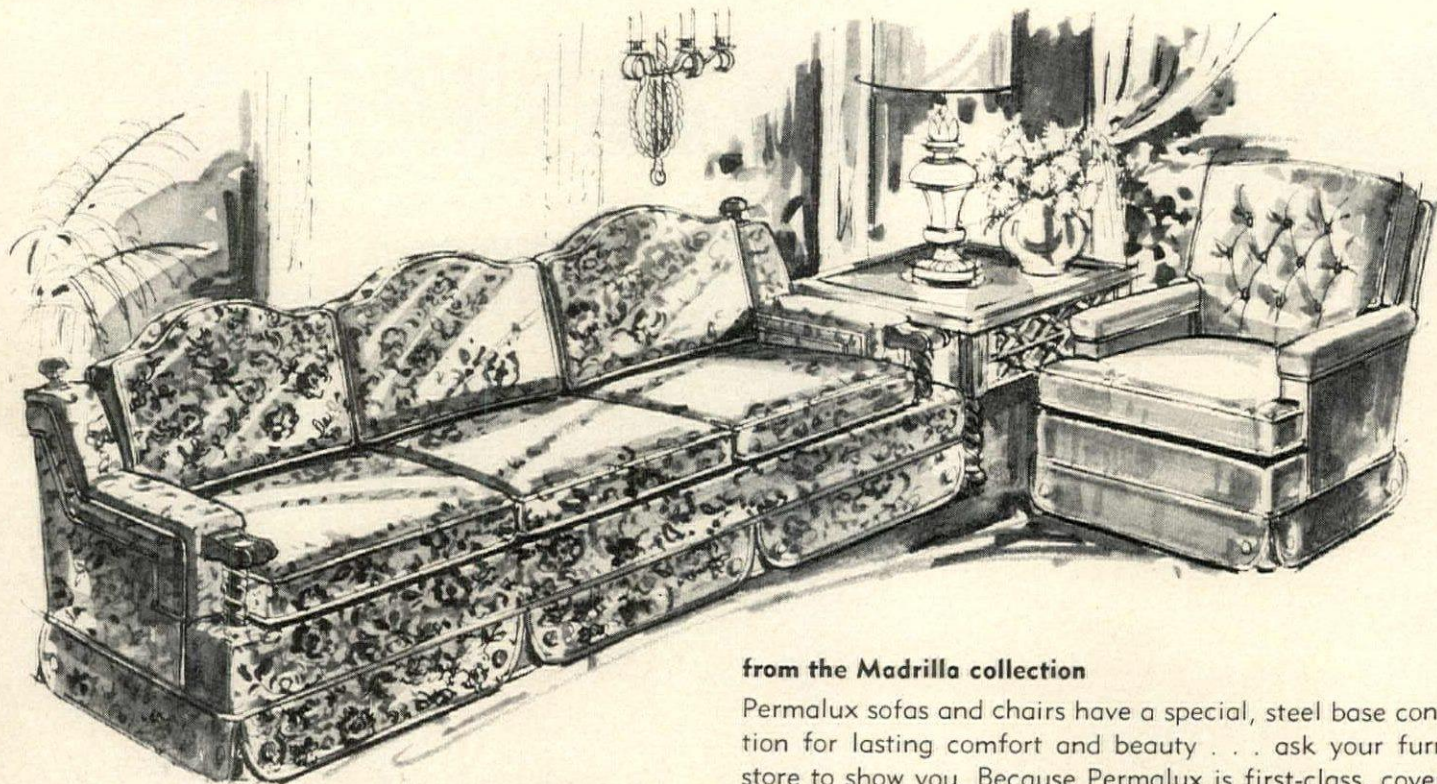

## from the Madrilla collection

Permalux sofas and chairs have a special, steel base construction for lasting comfort and beauty . . . ask your furniture store to show you. Because Permalux is first-class, cover fabrics are protected with Du Pont ZEPHEL so that stains stay on the surface for easy removal. Cover keeps its new look.

Free furniture care booklet . . . write Chittenden & Eastman Co., P.O. Box 1047, Burlington, Iowa 52601

# Going first-class

# is **RESTONIC**® too!

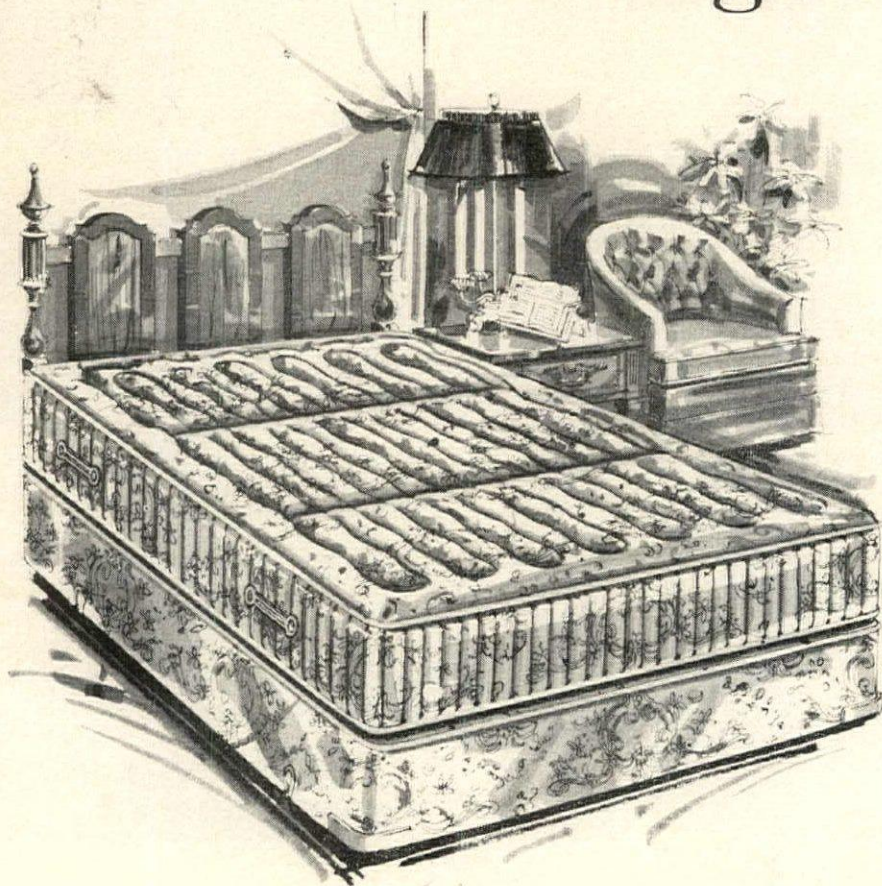

your mattress is important to your health, so don't accept less than the best

**twin or full size mattress or box spring \$89.50  
other sizes priced accordingly**

The Restonic Orthotonic mattress is the best that can be made. Short of covering it in cloth of gold, which would add nothing to its comfort quality, the Restonic Orthotonic cannot be improved upon. Just test an Orthotonic at your furniture Dealer's and you'll want one for the rest of your life.

## **IT'S MATTRESS SIZE-UP TIME!**

See people-size mattresses (for all-sized people) at your favorite furniture store.

Free mattress booklet . . . write Chittenden & Eastman Co., P.O. Box 1047, Burlington, Iowa



©Sears, Roebuck and Co.

Why did author  
Jean Kerr, who could  
afford any stove,  
want a self-cleaning  
Kenmore from Sears?

All those who've read Jean Kerr's "Please Don't Eat the Daisies"—or seen the movie or TV series—will remember her incredible house. That huge brick castle with the clock towers, tilted chimneys and secret panels!

Mrs. Kerr and her husband, Walter, *The New York Times* Sunday drama critic, still live there with the four sons of "Daisies" fame—Christopher, twins Colin and John, and Gilbert. But there are 3 additions—son Gregory, daughter Kitty and a Kenmore stove from Sears, Roebuck and Co.

"Everybody cooks in this family," sighs Jean Kerr. "So I really needed the double-ovens on our new Kenmore stove.

"But above everything else I just had to

have that fabulous Sears self-cleaning oven.

"Colin, or B. P. as we call him for Bottomless Pit, has a concoction he makes called Marshmallow Jumble. Ever tried to get gobs of baked marshmallow off an oven?

"But even that doesn't phase my Kenmore

"All I do is shut the oven door on the whole mess. Set the self-clean control and timer. And go find any excuse not to write.

"A few hours later, that oven is immaculate. And I mean completely clean in the front, back, sides, everywhere."

And now, with Jean Kerr's self-cleaning oven the witty author and playwright has more free time.

So watch for her new book due this fall!

**Sears** Kenmore Stove

for women who want the best even if it does cost less.



# The Soft Floor.

It's soft because we put a cushion of vinyl foam below the surface. So when you walk on it or stand on it, it's almost like walking on air.

And it's easy to clean because we make it with a nonabsorbent vinyl surface that wipes clean as a window.

The sheet vinyl floor illustrated is Alhambra. We took the pattern from the original Alhambra, the famed palace of the Moorish kings in fourteenth century Spain. And we've reproduced the original magnificent pattern and colorings with superb fidelity.

You can choose Alhambra in six rich Mediterranean colors, any one of which will bring a warm glow of beauty to your home.

We also make hundreds of other patterns because we want to make sure there's one that's just right for you. See your nearest flooring dealer.\*

You'll find the choice isn't a hard one.

For literature, write GAF Corporation, Floor Products Division, Dept. HSG-59, 140 West 51st St., New York, New York 10020.





Happy Anniversary, Helen.

Fortunately, the sofa won't stain.  
Fortunately, it's covered with Frontera.\*  
Frontera is the beautiful new sculptured  
polymer upholstery material that looks and  
feels like somebody whipped up a mixture  
of suede and velvet.  
Shamelessly luxurious.  
And luxuriously practical.  
Because even champagne won't stain it.  
Spot it. Or fade it. (Which is more than

you can say for *real* suede or velvet.)

When something spills on Frontera, all  
you do is wash its face with soap and water,  
brush its hair, and it's ready for company.

Which is why the country's top furniture  
designers are featuring Frontera.

And why Frontera won the coveted Amer-  
ican Institute of Interior Designers Award.

But go and see for yourself.

And don't wait for your anniversary.

Look for the Frontera brush and hang tag  
on furniture by: Craft, Directional, Dux,  
Flair, Forecast, Founders, Franklin, Gallo-  
way, Henredon, Kenmar, Lane, Selig, South-  
land, John Stuart, Thayer Coggin, Charlton,  
Tomlinson, Willow & Reed.

**Frontera**   
\*Reg. T.M. of Tenneco Chemicals, Inc.

Fortunately, it's Frontera.



To Say "I Love You"...

Say It Best with **COLORADO CARNATIONS®**

Love achieves new dimensions when it is expressed in the bright blossoms of Colorado Carnations. For Mother's Day, birthdays and anniversaries your gift of longer-lasting Colorado Carnations says "I love you" with an eloquence that surpasses words. See for yourself. We'll guarantee your first bouquet won't be your last.

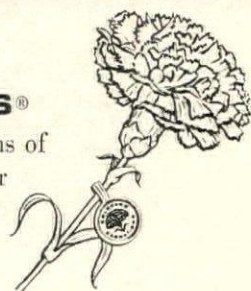

*Only Colorado Carnations wear a registered trademark seal—your guarantee of finest quality. Colorado Carnations® is the Registered Trademark of Colorado Flower Growers Association, Inc.*

**COLORADO FLOWER GROWERS ASSOCIATION, INC.** 901 SHERMAN STREET, DENVER, COLORADO 80203



# Why don't you become a professional Interior Decorator?

It's a high-income field where a woman is in her glory. The demand for decorating services is at a peak, and opportunities are unlimited...even if you use only part of your time. You can train at home without interrupting your regular duties.



BY JANICE TRIMBLE

DON'T THINK there is another profession today that offers more pleasure or greater rewards to a woman than that of interior decorating.

It is the ideal place to put your natural love of beauty to practical use. You can prepare for one of the many attractive positions available or decide to go into business for yourself. Do you enjoy doing your own decorating? Have you ever helped a friend solve a decorating problem? Then you have the makings for success as a professional decorator.

Even if you've done no decorating, you may be one of many women with unsuspected talent in this direction—talent just waiting to be discovered.

You can now train for this work at home, in your spare time. No previous skills or experience are required for this training. Why look into the many opportunities that interior decorating offers you?

A tremendously expanded field has developed to be that only wealthy people employed professional decorators. That's not true. Increasingly large numbers of decorators now rely on the services of decorators. They know that a decorator can provide beauty and individuality—and can often earn them money, too.

Your work as a decorator is varied and interesting. It frequently takes you and your clients into plush showrooms and exclusive homes filled with treasures. You move in a world of fashion, creativity and ever-new change. Designing and furnishing even a single room

can earn you hundreds of dollars; larger assignments can earn you much more. Many women do extremely well in just part-time work; their own homes often serve as showcases for prospective clients.

But decorators are busy in many areas besides homes. Their talents are employed in decorating hotel rooms, business offices, building lobbies, clubs and institutions. That's why the profession has grown so enormously.

What the LaSalle Course teaches you

The LaSalle Course in Interior Decorating has been prepared by experts to give you complete and up-to-date preparation for this most exciting of modern careers. Lessons come to you by mail; they are as fascinating as the professional work itself. Much of the study material included is absolutely unique in a course of this kind. For instance, you get an attractive, simple-to-operate slide projector with color slides that show interiors as big as life on your wall. You also get professional sketching equipment, coloring materials, stencils that make it easy for you to draw room plans and furniture arrangements, and much more.

Step by step, you are shown how to develop your creative ability. You are taught the principles of color and design and the historic background of today's decoration. You are trained in the selection and use of furniture, fabrics, accessories, lighting. You learn how to achieve beautiful settings that will delight your clients and build your reputation. Even before you have finished the course, you will be able to apply your new knowledge to glorifying your own home.

At each step, you are given practical assignments which are then carefully reviewed by your instructors and returned to you. You are coached with thoroughness for your work as a professional decorator.

The LaSalle Course in Interior Decorating is backed by more than half a century of leadership in the field of adult education. More than 1,000,000 people have trained for success through home study with LaSalle.

Mail attached card for free booklet

If you are seriously interested in the new opportunities offered by a career in Interior Decorating—if you are prepared to devote a few hours of your spare time each week to conscientious study in order to achieve your goals—send attached post-card for free LaSalle booklet. You may be surprised by the low cost of the course. LaSalle, 417 S. Dearborn Street, Chicago, Illinois 60605.

*If card has been removed,  
mail this coupon*

<b>LA SALLE EXTENSION UNIVERSITY</b> <i>A Correspondence Institution</i>	
417 S. Dearborn, Dept. 89-011, Chicago, Illinois 60605	
Please mail me your free illustrated booklet "Careers in Interior Decoration."	
Name.....	.....
Address.....	.....
City & State.....	.....
Zip No. ....	County .....
Age.....	Working Hours... A.M. . . . P.M. 511

## 18th Century Urn



This handsome urn, complete with portaging rings, is finished in hand-rubbed mellowed brass, mounted on a black base. The matching black parchment shade is lined with rich tortoise shell.

For complete catalog send 50c to Speer Lamps, Department 57, 128 Fifth Ave., New York, N.Y. 10011. (212) 243-0900.

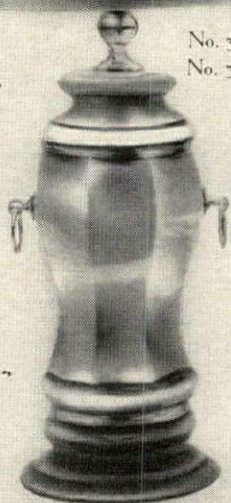

No. 57—24"—\$60.00  
No. 58—30"—\$75.00

# Speer

A Division of The Ruby Lighting Corporation



Dedicated to design and devoted to craftsmanship: a chair by Allan Keith. There are over three hundred other creations by Allan Keith available at fine stores everywhere. Send one dollar for our new full color brochure: Box 120, 1933 South Broadway, Los Angeles, California 90007.

## allan keith

ANTIQUES  
continued from page 10

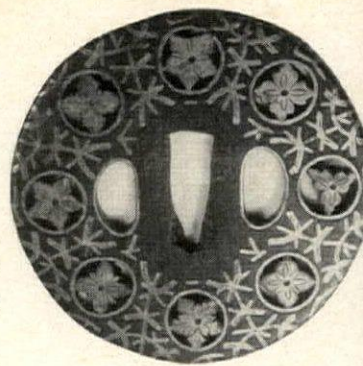

JAPANESE SWORD GUARD

*My nephew bought this object in Kobe, Japan. The dealer told him it was part of a Japanese sword. Can you tell me more about it?*

J.L.H.—Hackettstown, N. J.

This metal disk, known as a *tsuba*, is the guard on a Japanese sword and the most important fitting because the metalworker lavished such skill on it. The openings on either side of the *tang* (blade opening) were for the *Kozuka* (small knife) and *Kogai* (skewer) to pass through. Your iron *tsuba* with eight openwork designs in brass and an overall brass inlaid ground dates from the eighteenth century.



NINETEENTH-CENTURY PLATTER

*My great aunt gave me this platter years ago. On the back is the mark T.J.&J. Mayer Florentine. Where does the platter come from?*

A.K.S.—Long Beach, Calif.

It was made in England. Thomas, John & Joseph Mayer operated the Furlong works and Dale Hall Pottery at Burslem from 1843 to 1855. Their work was varied and highly regarded.

The name of the pattern, in your case "Florentine," was often included in the company's identifying mark.



STAFFORDSHIRE MARK

*I am trying to identify the enclosed mark which is on an old tureen and plate I own that is blue underglaze on an off-white plate. I have looked through many books but have not been able to find this mark. R.M.H.—Chicago, Ill.*

E W & S are the initials for the Staffordshire potters Enoch Wood & Sons who operated at the Fountain Place, Burslem from 1818 to 1846 and exported vast amounts of pottery to North America. (A single shipment to their Philadelphia agent totaled 262,000 pieces.) "Toyoda," the name of your pattern, is a Japanese surname, *toyo* meaning abundance, *da* or *ta*, a rice paddy. In Japan, abundance of rice is equivalent to good luck.

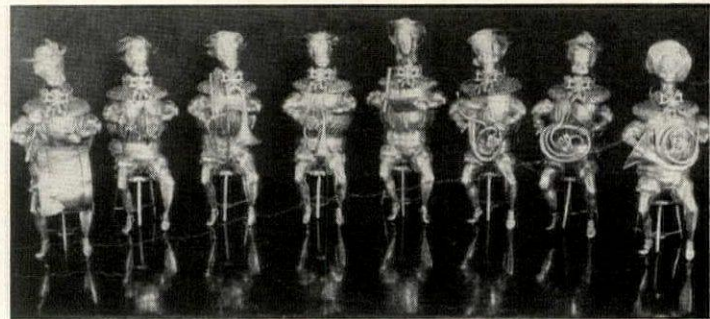

GERMAN BAND

*We recently inherited this set of silver figurines whose heads are mounted on springs and separate at the shoulder line, so the bodies, which were once gold-washed, can be used as cups. With the help of the enclosed copies of the hallmarks, I hope you can identify the figures.*

P.A.K.—Meadville, Pa.

Your set of silver figures representing band musicians is of German origin, most likely dating around 1880-1890. The medley of marks that you sketched are mainly fake marks put on to make the figures seem even older than they are.



Colors from  
Philadelphia's Carta Villa  
Acrilan® pile carpet  
inspire Malcolm Starr  
creations!

You can fashion your rooms around the same magnificent colors that inspired internationally renowned couturier Malcolm Starr. Or any of Carta Villa's 12 high-fashion colors. Each draws added drama from the tip-sheared tracery pattern beautifully etched into the lavish pile. The hardy Acrilan® acrylic pile strongly resists wear, matting, soil and staining. And because it's a Philadelphia carpet, the quality is superb through and through.



**PHILADELPHIA** Carpet Company

*Since 1846, the quality of elegance underfoot*

PHILADELPHIA'S CARTA VILLA CARPET (12 & 15 FT. WIDTHS) ABOUT \$9.95 SQ. YD. (slightly higher West of Rockies) PHILADELPHIA CARPET CO., CARTERSVILLE, GA. 30120



## International Sterling presents Dawn Rose. Right in the middle of our sterling sale?

Introduce a new pattern while a sale's going on? Crazy? Maybe, but we didn't want you to miss anything. Our new pattern. Or our sale.

The sale works this way. You buy three place settings of any of our sterling patterns (most of them are over there on the right) and we'll give you one more place setting free. It doesn't matter if you buy a four, five, or a six-piece place setting; the offer is still good.

How about Dawn Rose. Our brand-new Florentine sterling pattern. It's contemporary. But not loud. Modern without overlooking you. About as simple as one perfect rose. A four-piece setting is \$54.50; a five-piece, \$68.00; and six pieces, \$77.50.

If you're not mad about perfect Florentine roses, it's all right. We're still friends. You'll just have to buy one of our other patterns, that's all.

Oh. The sterling sale goes from April 20 to May 17. And, of course, it includes Dawn Rose.

International Silver Company, Meriden, Connecticut.



Dawn Rose

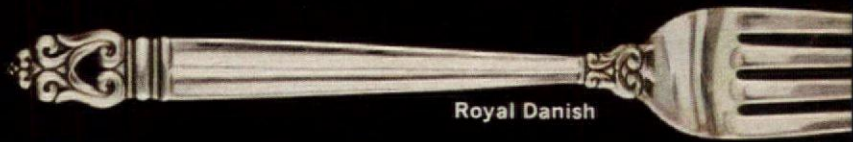

Royal Danish



Masterpiece



Rhapsody



Joan of Arc



1810



Valencia



Prelude



Du Barry



Angelique

# After coffee... enjoy Benedictine

Nothing so flatters your guests as serving them Benedictine. For there is only one Benedictine—the noble after-dinner liqueur made for over 400 years at Fecamp, France—the world's most distinguished liqueur.

**Benedictine**  
*La Grande Liqueur Francaise*



## Coffee D.O.M

Discover the newest thing in coffee by adding 1½ ozs. of Benedictine D.O.M., La Grande Liqueur Francaise, to a cup of strong hot coffee, topped off with fresh whipped cream. For a set of four unique Coffee D.O.M ceramic mugs send \$5.00 to Benedictine, Dept. G, Box 4410, Grand Central Station, New York, N.Y. 10017



Let this seal be your guide to quality. 86 PROOF

## NOTES FOR THE HOSTESS

BY MARY MOON HEMINGWAY

Putting colors together is half the fun of setting a pretty table. But sometimes it's even more fun to stick to one color, ringing your changes with textures and shapes. A monochromatic table can be as soothing or as exciting as you please. For instance: An all-white table—satin damask, white porcelain, milk glass, a centerpiece of white violets, lilies of the valley, camellias, or lilacs—would have the serene charm of Blanc de Chine. If you are lucky enough to own a few pieces, you could use them instead of flowers as a centerpiece. When excitement is what you're after, try an all-red table, splendid with cranberry glass and crowned with a pyramid of fresh strawberries (a matter of toothpicks and a cone of Styrofoam). For a mood indigo, nothing is more charming than Canton or the Spode "Tower" pattern in cobalt and white, plus blue place mats, and cornflowers, Parma violets, and forget-me-nots crowded into a low silver bowl. When you're thinking green, you might think about a centerpiece of asparagus, parsley, limes, and green grapes. For yellow: amber glass, yellow china, and a May basket of tulips, daffodils, jonquils, and primroses. And you can give any of these a little extra spice by seasoning them with black and white.

I love handsome canisters, but there is a limit to the number I can use in the kitchen. Found some beautiful ones for my guest bathroom, however, where they not only look splendid but serve most useful purposes as containers for bath salts, bath powder, cold water soap powder, and cotton balls. In the largest one, I stash an extra roll of toilet paper. On a tray in the corner of the guest room itself, I keep a plug-in china hot-water pot plus a set of smaller canisters filled with powdered coffee, bouillon cubes, tea bags, and a mixture of little crisp crackers. Still another set—you can see I am canister happy—I keep in the bar for sugar, olives, onions, nibbles, and disposable coasters.

Cabbage-leaf faïence has a special affinity for the summer garden foods that will be with us before long. A sunny variation on the classic green is a new bright "Lunar" yellow. You can use it all by itself, or mix it with its more traditional counterpart. This Portuguese pottery comes in a joyful abundance of shapes, everything from plates to serving dishes.



Continued on page 28

S U P E R F R E E Z E R



# 'Roses' Sour.

## Smartest way to order a great Whiskey Sour.



Made with Four Roses, The Great American Spirit.

# TOMLINSON

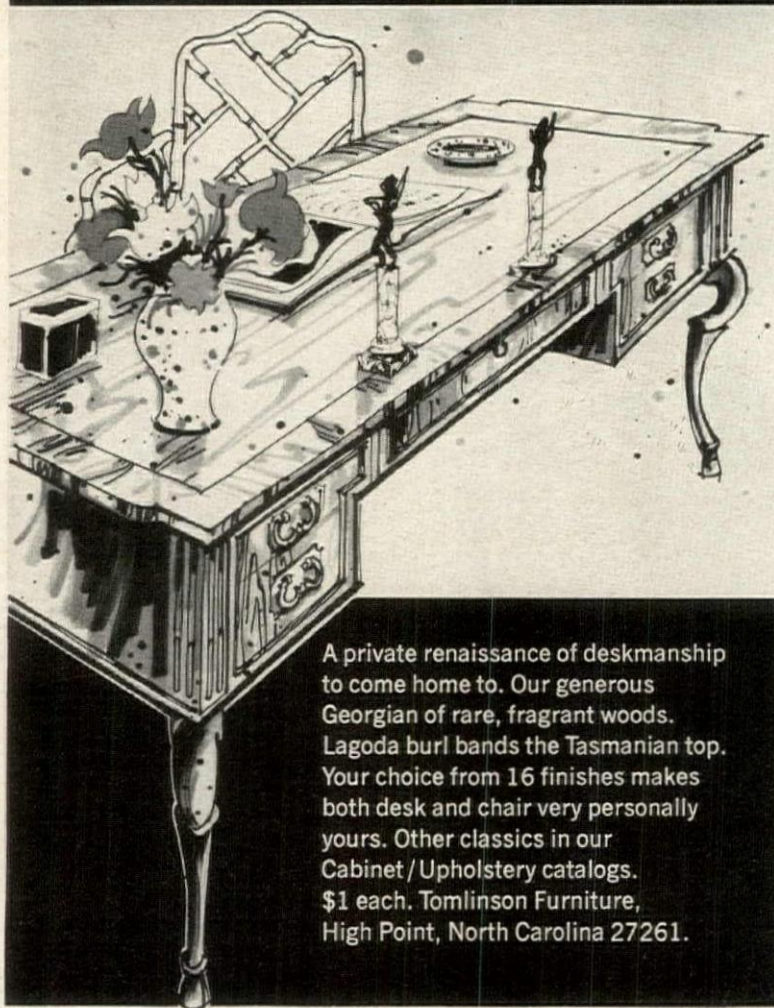

A private renaissance of deskmanship to come home to. Our generous Georgian of rare, fragrant woods. Lagoda burl bands the Tasmanian top. Your choice from 16 finishes makes both desk and chair very personally yours. Other classics in our Cabinet/Upholstery catalogs. \$1 each. Tomlinson Furniture, High Point, North Carolina 27261.

NOTES FOR THE HOSTESS  
*continued from page 24*

Not too soon to be thinking about warm weather cocktail food. For instance: chopped parsley and chives, marinated, then mounded on buttered toast; cold cooked corn, cut off the cob, mixed with Tabasco-flavored mayonnaise, likewise served on toast; cherry tomatoes filled with finely chopped lettuce mixed with mayonnaise and ground nuts; baby beets, cooked, hollowed out, and stuffed with a mixture of fish or finely ground meat.

Gold and white after-dinner coffee cups look particularly scrumptious on a big burnished brass tray. The one I have in mind is oval, with a bamboo-shaped gallery. It would also make a distinguished alternative to the silver tea tray, or a striking base for a party centerpiece. Or set it on a luggage rack, and you have a very pretty chair-side table.

In South America and most Mediterranean countries, name days take joyful precedence over birthdays. Seems to me it would be great fun to stage a surprise name-day party for an unsuspecting friend and work into the gifts and the menu all the traditional symbolism that goes with the name. If the guest of honor is a David, for instance: musical gifts or gifts of poetry (assuming his tastes live up to his name) or anything kingly, and for dessert, a rich crown cake royally decorated. For Margaret, daisies would be the theme—bunches of daisies everywhere and for dessert, a cake or mousse ringed with Marguerites. You'll have no trouble finding dishes named for saints or celebrities—all the way from A to Z. There is Glace Alexandra or Coupe Alexandra, a Gaelic dessert of iced mixed fruit flavored with Irish Mist, then covered with half vanilla ice cream, half raspberry ice, and decorated with whipped cream. Glace Beatrice is a marvelous concoction of vanilla ice cream sweetened with honey, flavored with lemon juice and brandy, and Glace Benedictine is strawberry ice cream flavored with the liqueur. Everyone knows about Pears Hélène but who would guess Bombe Leopold is a bombe mold lined with vanilla ice cream, the center filled with Kirsch-flavored wild cherries? On the ecclesiastical side, waffles baked in a Gaufrette iron are traditional for Michaelmas, and a lamb cake would be particularly appropriate for John. Thomas means twin, so his gifts ought to be made in pairs, but since he is also connected with the building trade, workshop tools would be in order. If you need to brush up on this what's-in-a-name game, your local library is sure to have a hagiography that will fill you in on all the symbols and traditions. Imagination will do the rest.

### Manuscripts

*House & Garden assumes no responsibility for unsolicited manuscripts, photographs, drawings or house plans.*

*All material must be accompanied by postage for return.*



## It says a lot about you.

Who you are. Where you've been. What you're going to be. You see, Black Florentine has been one of our favorite patterns ever since we introduced it. In fact, it's one of the most popular black and white patterns we make.

Like all Wedgwood bone china, Black Florentine is as white as bone china can be. (It takes 23 people 3 weeks to produce each plate.) The gold trim is 22-karat and every bit of it is brushed in by hand.

The price for all the work that goes into all this beauty is \$33.95 for a 5-piece place setting.

Which in itself says quite a bit.

Wedgwood  
24 E. 54 St., N.Y.C.



# The housewives guide to fringed rugs.

(Or how to decide which one of these 1,843 Lees area rugs is for you)

- 1.** Forget what your mother told you. Pick the rug you love, not the one that's "sensible." Express the inner you.
- 2.** Don't worry about money. Lees fringed rugs are not expensive. For as little as \$100.00 you can have a 6x9 beauty. So have fun.
- 3.** Think color. Wild, extravagant, maybe even shocking color. There are over 100 colors to choose from. And you can't go wrong. Area rugs are easy to move. What you grow tired of in the living room may be sensational in the bedroom.
- 4.** Shape? Try something different. An oval. Or a circle. Of course, with a fringe on it, even a rectangle is unusual. But remember, an area rug is at its best when it defines an area. Reading, talking, music, et cetera.
- 5.** Wear is not a problem. These rugs are all shags. Which means they are unusually rugged. No matter how soft they look. The main reason they come in different materials (wool, polyester, nylon) is to give you an enormous range of colors and textures to choose from.
- 6.** Be careful about size. On Lees fringed rugs, the fringe is not included in the size. Add 4 inches for each fringed side. Oh yes, the fringe matches the rug exactly.
- 7.** So why wait? Lees has arranged it so you can have the fringed rug you want within days, maybe even less. Have a quick fling.

©1969 Lees Carpets, Norristown, Pa. 19401. A Division of Burlington Industries.

**LEES**  
CARPETS

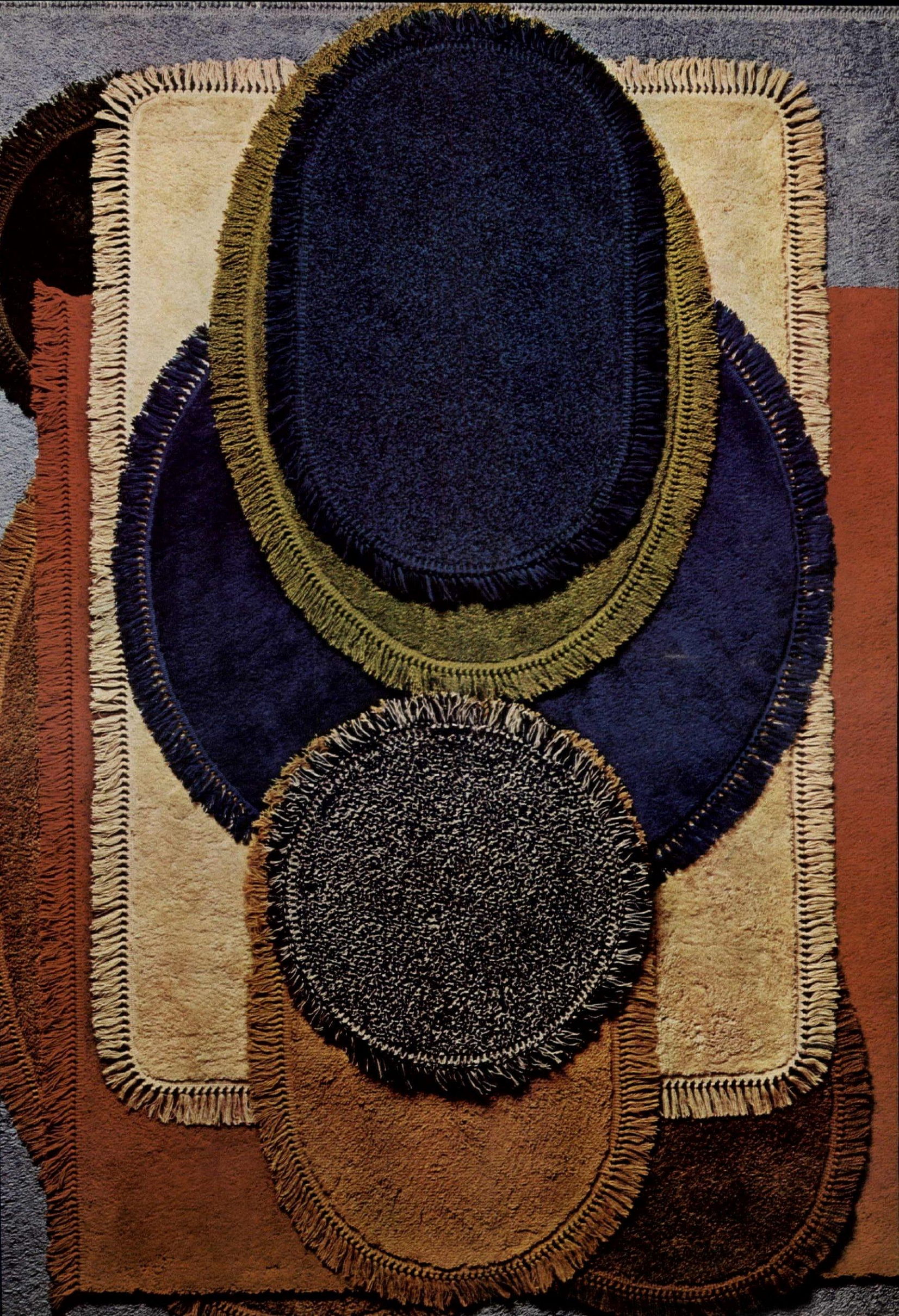

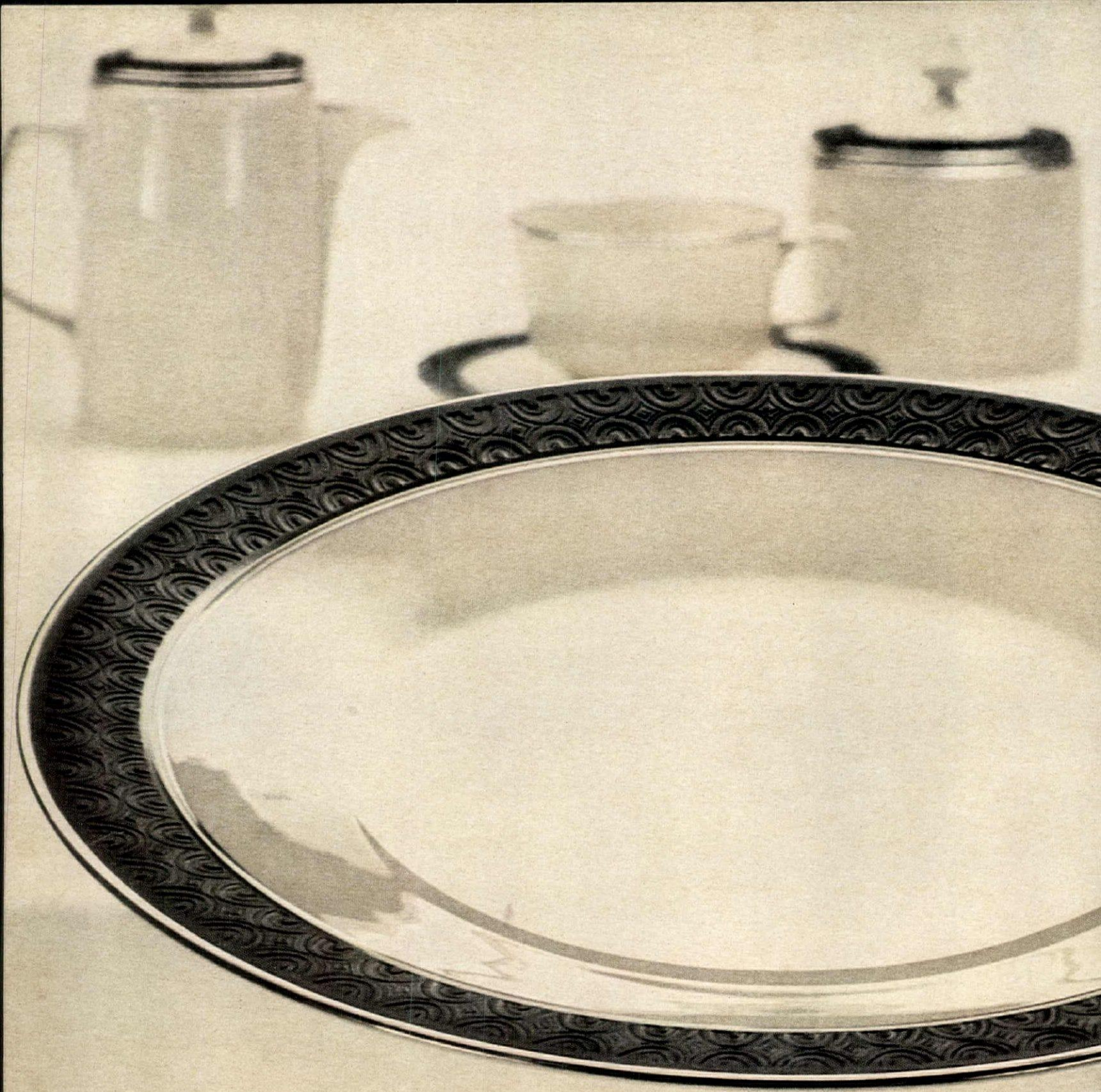

## Look deeply, deeply into the Masterpiece "Originals"

Now open your eyes to an exciting new world of hand-carved patterns... brilliant new shapes... exquisite textures. "Originals" are for you who think Tomorrow. The fashion setters. The style-wise who know instinctively which things bought

today become tomorrow's heirlooms. You can know the excitement, the prestige of possessing an exquisite new china. Shown is Midnight Mist, \$27.95 a five-piece place setting. Other Franciscan Masterpiece China from \$18.95 to \$44.95.

Franciscan® masterpiece china

a product of  INTERPACE

## PLEASE TELL ME...

*Where will I find authentic Scottish tartan fabric and carpeting? I'm going to decorate my son's room in plaid, preferably that of our own clan's tartan.*

Scottish Products, Inc., 24 East Sixtieth St., New York, N. Y., 10033, stocks 110 wool tartans, and will send you a catalogue indicating the variety of Scottish imports it has on hand or can order for you. Scottish Imports, 1445 Santa Monica Mall, Santa Monica, Calif., 90401, a treasure trove of Scottish products, has the most popular wool tartans on hand and will order others. Arthur H. Lee, 226 East Fifty-sixth St., New York, N. Y., 10022, a fabric company, has over forty authentic tartans in upholstery or drapery weight wool that may be ordered through interior designers.

Robbins Brothers, Inc., 281 Fifth Ave., New York, N. Y., 10016, the agent for carpet maker James Templeton & Co., Ltd. of Glasgow, will send a catalogue on request and suggest where you may purchase tartan carpets. Stark Carpet Corp., 979 Third Ave., New York, N. Y., 10022 has American-made authentic tartan carpets which you can purchase through your decorator or the decorating departments of stores. If you contact Mrs. Barbara Verk at Stark, she will be happy to furnish a list of sources in your area from which these carpets can be obtained.

If you are not sure which tartan your forebears may have worn (there is one for Smith as well as all the Macs, the Stuarts, et al.) reference books are available in most public libraries. Some of the books you might consult are described in the catalogue from Scottish Imports.

*Who repairs old dolls? My great-aunt gave me two charming china and kidskin dolls, but one leaks sawdust and the other needs a hairdo.*

The New York Doll Hospital, 738 Lexington Ave., New York, N. Y., 10022 is widely known for its skill in treating damaged dolls. Other good sources are the Bassett Antique Shop, 7112 Stanton Ave., Buena Park, Calif., 90620; The American Doll Hospital, 251 South Western Ave., Los Angeles, Calif., 90004; and The Doll Shop & The Doll Hospital, 67 East Post Rd., White Plains, N. Y., 10601. It is best to take fragile dolls to these clinics personally, but if this is impossible, all but the White Plains hospital will accept them by mail and send you free estimates.

*Please help me find a place that puts new blades in antique knives. I bought a set with beautiful mother-of-pearl and silver handles but the blades are dull.*

Exclusive Cutlery, 170 Geary St., San Francisco, Calif., 94108 and S. Wyler Inc., 713 Madison Avenue, New York, N. Y., 10021 put a fine edge on old blades or refit antique handles with new stainless steel blades.

## WHAT DID YOU GIVE HER EAST MOTHER'S DAY?

Perfume... Candy... Flowers... Jewelry?

*This year give her something a little unusual,  
a little different  
...but different enough to make a big difference  
in her life...*

### A GIFT MEMBERSHIP IN THE AMERICAN ASSOCIATION OF RETIRED PERSONS (AARP)\*

Actually, the cost is so low—just \$2—you can still give her her favorite perfume or box of chocolates as well.

AARP, America's leading nonprofit organization for men and women 55 and over, has one primary goal: A rich, full life for its more than 1,250,000 members. AARP's many services will permit her to enjoy many small pleasures all year, and perhaps some big ones, too.

For just \$2 a year, AARP will provide your mother with benefits such as:

Buy by-mail drug service that makes possible savings on drugs, prescriptions and vitamins. And all mail costs are paid for by AARP;

A travel service that provides the chance for members to travel with persons in their own age group here and abroad at lower rates;

A subscription to AARP's two official publications: *Modern Maturity*, an illustrated, full-color, bimonthly magazine with something for everyone. The *AARP News Bulletin*, published in alternate months, with information of practical value to mature men and women;

Economical insurance plans that provide members with the opportunity to obtain life and automobile coverage, as well as health insurance designed to supplement Medicare;

Give mother a gift that works for her every day of the year. The only qualification for membership is that she be 55 or over... and her membership makes dad a member also at no additional cost. Fill out the form below and return it to: AMERICAN ASSOCIATION OF RETIRED PERSONS, National Headquarters, 1225 Connecticut Avenue, N.W., Washington, D.C. 20036.

*A personal note in your name will be sent  
to the recipient of your thoughtful gift.*

+ this goes for grandma, too!

Please send a gift membership in AARP to:

Name \_\_\_\_\_

Address \_\_\_\_\_ City \_\_\_\_\_

State \_\_\_\_\_ Zip Code \_\_\_\_\_

This is a gift from (your name) \_\_\_\_\_

- Send a one year membership for \$2.\*  
 Send a three year membership for \$5.  Please bill me.  
 My check or money order, made payable to AARP, is enclosed.

Membership dues of \$2.00 includes \$1.00 for subscription to *Modern Maturity* and \$.25 for subscription to *AARP Newsletter*. To enjoy complete AARP benefits and services, only the husband or wife needs to be a member of the Association.

\*For membership outside the United States, the membership dues are \$3.00 for one year.

For additional gift memberships, enter names and addresses on a separate sheet of paper.

HG5-69



**Designers' Choice Room of the Month:**

El Portofino traditional bedroom suite includes 76-inch door triple dresser (#913-54), King size 80-inch headboard (#913-103), Mr. and Mrs. beveled glass twin mirrors (#913-06), 2-drawer commode (#913-18), and door chest (#913-39). Also available, but not shown: Twin, full, and Queen-size headboards.

## Magnifico, El Portofino!

El Portofino. Magnificent, opulent, luxurious, splendid, and above all, in the Mediterranean mood. A bedroom collection worthy of being the *Designers' Choice Room of the Month*.

The pieces are finished in a deep, rich sherry. The drawer pulls look as if they came from the shop of an old-world metalsmith. The door fronts of concaved squares are hand-glazed to highlight the rugged, massive look.

Wherever your eye turns, the hand of the craftsman is evident in every detail of El Portofino. See this stunning collection at any of the Kroehler dealers listed on the opposite page.





You can see the El Portofino Collection at any of the Kroehler dealers listed below:

- ALABAMA**  
 BINGHAM  
 i. Broyles Furniture Co.  
 d-McPherson Furniture Co.  
 ENCE, Lamar's Furniture Co.
- ARIZONA**  
 NIX, Levitz Furniture Co.  
 E, Levitz Furniture Co.  
 ON, Sam Levitz Furniture Co., Inc.
- ARKANSAS**  
 E ROCK, Curtis Finch, Inc.  
 TGART, A. G. Duncan Furniture Co.
- CALIFORNIA**  
 IELD  
 ornia Sample Furniture Co.  
 DALE, Geo. Seeley Furniture Co.  
 ARD, Wiseman's  
 AND  
 and Dick Home Furnishings, Inc.  
 SANT HILL, Homsey's Furniture  
 AMENTO, Modern Furniture Co.  
 FRANCISCO, Redlick-Newman Co.  
 OSE, Manor Furniture Co.  
 A ROSA, Pedersen Furniture Co.  
 WILLE  
 ornia Sample Furniture Co.
- CONNECTICUT**  
 URY  
 England Furniture Co., Inc.
- GEORGIA**  
 NTA, Levitz Furniture & Showroom
- ILLINOIS**  
 RA, Broadway Appliance &  
 iture Co., Inc.  
 YN, Central Utility & Furniture Co.  
 PAIGN, F. D. Keck Furniture Co.  
 GO  
 m Furniture Co., Inc.  
 s Bros. Furniture Co.  
 pot's Furniture Shop  
 ire Southwest Furniture  
 blatt's Home Center  
 der Furniture Co., Inc.  
 on's Furniture, Inc.  
 Bros. Furniture Co.  
 us Furniture Co.  
 is Furniture Co.  
 len—Fine Furniture Co.  
 len—Fine Furniture Co.  
 elmont & Central  
 p Furniture & Appliance Co.  
 TAL LAKE, Carl's Furniture Co.  
 IERS GROVE  
 urban Furniture Co.  
 HT, Baker & Son  
 ST PARK, Krader-Wolf Bros. Furn.  
 EY, Morrison Furniture Co.  
 T  
 k E. Fitzgerald Furniture Co., Inc.  
 NEE, Good's Furniture House, Inc.  
 ANGE  
 range Furniture Mart, Inc.  
 Leamon's Furniture  
 OSE PARK  
 Bros. Furniture Co.  
 IS, Allan Furniture Co.  
 ROSPECT  
 en—Fine Furniture Co.  
 RVILLE, Beidelman Furniture Co.  
 H AURORA, Bert Dow Furniture  
 OKE, Sauder Furniture Store  
 MIT, Raddatz's
- INDIANA**  
 ON, Excel Distributing Corp.  
 RSON, Kelley Furniture Co., Inc.  
 RN, Gerig Furniture Co., Inc.  
 E, Habegger Furniture, Inc.  
 MFIELD  
 mpson Furniture Store  
 FTON, Gerber Furniture & Uph. Co.  
 MBUS  
 ico Furniture of Columbus  
 DON  
 rad & Sons Piano Co., Inc.  
 N POINT, Esser Home Furnishings  
 SVILLE, South 41 Furniture, Inc.  
 WAYNE, Sigrist Furniture, Inc.  
 CITY  
 ob Furniture & Appliance Store  
 ILL, Souder's Home Center  
 EN, Baer's Home Outfitters, Inc.  
 RSTOWN, Beachler's Furniture  
 MOND  
 elli—Appliance Furniture Co.  
 RTE, Baer's Home Outfitter's, Inc.  
 OOTEE, Home Outfitters  
 RILLVILLE  
 rillville Furniture, Inc.  
 IGAN CITY  
 r's Home Outfitters, Inc.  
 n Super Furniture Mart.
- MUNCIE**, McCreary Furniture Co.  
**NAPPANEE**, Pletcher Village Furniture  
**OXFORD**, Henry's Hardware & Furniture  
**SOUTH BEND**  
 Baer's Home Outfitters, Inc.  
 Ries Furniture Co.  
**VINCENNES**, Schultheis & Sons  
**WABASH**, Miller Furniture Co.  
**WASHINGTON**  
 Mattingly's, Inc.  
 Thomas J. Daily Furniture
- IOWA**  
 ALGONA, Foster Furniture Co.  
 AMES, Home Furniture & Appliance  
 CEDAR RAPIDS, Smulekoff's  
 ELKADER, McTaggart & Sons  
 HAMPTON, Evans Furniture Co.  
 MASON CITY, Mier, Wolf & Sons Co., Inc.  
 MAXWELL, Cooper's, Inc.  
 MUSCATINE  
 S. G. & P. Stein Furniture Co.  
 PERRY, Bennett-McDaniel Furniture Co.  
 SPENCER, Matt Furniture Co.  
 STORY CITY, Wierson Furniture Co.  
 WATERLOO, McGregor Furniture Co.
- KENTUCKY**  
 OWENSBORO, Cyril's Furniture
- MARYLAND**  
 INDIAN HEAD, Ely's Dept. Store  
 LAUREL, Bell Furniture Co.
- MASSACHUSETTS**  
 BROCKTON, Atherton Stores Corp.  
 CANTON  
 Connor's Wayside Furniture Co., Inc.  
 DANVERS, E. L. Scotti  
 DORCHESTER  
 J. Bell & Sons Furniture Co., Inc.  
 FITCHBURG  
 Lewis Furniture Shops of Fitchburg  
 FRAMINGTON  
 Ira L. Lewis Furn. Co.  
 Poplin Furniture Co., Inc.  
 HAVERHILL  
 Atherton Furn. Co. of Haverhill  
 HOLYOKE, Epstein Furniture Co., Inc.  
 HUDSON, Poplin Supply Co.  
 LAWRENCE, Al's Radio & Furn. Co., Inc.  
 LYNN, Young's Furniture Company  
 NORTH ADAMS  
 McConnell Wayside Furniture Co.  
 PITTSFIELD  
 Pontoosuc Wayside Furniture  
 SOUTH BOSTON  
 American Supply Co., Inc.  
 WEST SPRINGFIELD, Sam Salem, Inc.  
 WORCESTER, American Supply Co., Inc.
- MICHIGAN**  
 ALBION, Howard-Reed Furn., Inc.  
 BAY CITY, A A A Furniture Mart  
 BENTON HARBOR, Turner Furniture  
 DEARBORN, Schaefer Furniture Co., Inc.  
 DETROIT  
 Art Van Furniture Stores  
 Crown Furniture Co., Inc.  
 Erman's Bedroom Center  
 Margolis Household Shop  
 The Pleasure & Leisure Shops, Inc.  
 E. LANSING, Tony Coats Furniture Co.  
 FLINT, Flint Home Furnishings Co.  
 GRAND RAPIDS, Galewood Inc.  
 KALAMAZOO  
 The Home Furnishings Company  
 LANSING, Bishop Furniture Co.  
 MORENCI, Meyers Furniture  
 MUSKEGON HEIGHTS  
 Vandervelde's Furniture Co.  
 ROYAL OAK  
 Edward Furniture Company, Inc.  
 SAGINAW, The Gately's Co., Inc.  
 SAWYER, The Dunes Furniture Company  
 STURGIS, Sigrist Furniture Company  
 YPSILANTI, Smith Furniture Company
- MINNESOTA**  
 FERGUS FALLS  
 Johnson Furniture Company  
 MANKATO, Landkammer Bros. Co., Inc.  
 MOORHEAD  
 Leo Johnson Furniture Company  
 PELICAN RAPIDS, Johnson Furniture
- NEBRASKA**  
 OMAHA, Nebraska Furniture Mart Inc.
- NEW HAMPSHIRE**  
 PORTSMOUTH  
 Atherton Furn. of Portsmouth
- NEW JERSEY**  
 MOUNT HOLLY  
 Rancocas Valley Furniture  
 NEW EGYPT, Blunt's, Inc.  
 TRENTON, Park Lane Furniture Co.
- VINELAND**, Blom Bros. & Co.
- NEW YORK**  
 AUBURN, Henry Traub, Inc.  
 BINGHAMTON, The Fair Store  
 BUFFALO  
 Lucki-Urban Furniture Store, Inc.  
 North Park Furn. Corp.  
 Pine Ridge Furniture Co.  
 CANANDAIGUA  
 F. H. McElwee & Sons, Inc.  
 CLARK MILLS, Winn's, Inc.  
 ITHACA  
 Shulman's, Inc.  
 Stephen's Northeast, Inc.  
 MT. MORRIS  
 Mt. Morris Furniture Co., Inc.  
 NIAGARA FALLS  
 Levy Brothers Furn. Co.  
 ONEONTA, Oneonta Dept. Store Inc.  
 POUGHKEEPSIE, Quality Furniture Co.  
 ROCHESTER, Harry T. Mangurian, Inc.
- OHIO**  
 AKRON  
 Best Furniture Inc.  
 Marvin Wollins Furniture Inc.  
 ASHTABULA, Ducro Furniture Co.  
 CANTON, The R. & J. Furniture Co.  
 CINCINNATI, P. O. Barth Co.  
 CLEVELAND  
 Jamestown Furniture & Appl.  
 ELYRIA, Elyria Furniture Co.  
 HAMILTON  
 Ringel's Hamilton Furniture Co.  
 MANSFIELD, Park Avenue Furniture  
 McCOMB, Bennett Brothers Furn. Co.  
 PARMA, Basista Furniture Inc.  
 TOLEDO, Ohio Furniture Company  
 YOUNGSTOWN  
 Haber Furniture Company, Inc.
- OKLAHOMA**  
 BROKEN BOW  
 Glen's Furniture & Appliance
- OREGON**  
 OREGON CITY, Nizich Bros.
- PENNSYLVANIA**  
 DURYEA, Jacob Kurlancheek  
 SCRANTON, Scranton Talk, Inc.  
 SPRINGFIELD, Drexel Hill Furniture
- TENNESSEE**  
 MEMPHIS, Harben Furniture, Inc.  
 TULLAHOMA, Arnold's Furniture Inc.
- TEXAS**  
 AUSTIN, Cabaniss-Brown, Inc.  
 COPPERAS COVE, Barker Furniture Co.  
 CORSICANA, Tekell Furniture Co.  
 CROCKETTE, Knox Furniture Co.  
 DE LEON, Higginbotham Bros. & Co.  
 FT. WORTH, Finger Furniture Co.  
 GAINESVILLE, The Owen Furniture Co.  
 GLADEWATER  
 Wiseman Bros. Furniture Co.  
 HENDERSON, Parker Home Furnishings  
 ITALY, McConnell Furniture  
 KAUFMAN, Pool Furniture Company  
 KILLEEN, Furniture Mart  
 LONGVIEW  
 Edelman's-Greggton Furniture Co.  
 Home Furniture Co.  
 Nehls Furniture Mart  
 LUFKIN, Pearson Furniture Company  
 NACOGDOCHES, Cason, Monk & Co.  
 STEPHENSVILLE, Furniture Mart  
 TERRELL, Wilson Furniture Co.  
 TEXARKANA, Home Furniture Co.  
 TYLER  
 Broadway Furniture Co.  
 Parker Chatham Inc.  
 WACO  
 Modern Appliances & Furniture Co.
- UTAH**  
 SALT LAKE CITY  
 Southeast Furniture Co.
- WEST VIRGINIA**  
 PARKERSBURG  
 Rep's Furniture Company
- WISCONSIN**  
 BROOKFIELD  
 Steins Kosciuszko Furn. Stores  
 MILWAUKEE  
 Steins Kosciuszko Furn. Stores  
 OAK CREEK, Dretzka Furn. Inc.  
 RICHLAND CENTER  
 C. Meadows Furniture  
 SOUTH MILWAUKEE  
 Dretzka Furn. Inc.
- WYOMING**  
 LARAMIE, Smith Furniture & Appliance

zip  
code  
helps  
keep  
postal  
costs



down

BUT ONLY IF YOU USE IT.

# THE NOTES OF A HAPPY HOUSEKEEPER

BY MARY ELIZABETH FALTER

I guess we all pay a little more heed to the possibility of burglaries these days—at least Tom and I are checking our locks and window catches more often and constantly trying to find new ways to outwit would-be thieves. One of the hardest kinds of window to burglar-proof is the sliding glass type. It usually has a screen that moves in a parallel track and is all too easy to open from the outside. My mother and father have such a window in their bedroom and since it's the only source of ventilation, it presented a problem, especially at night. They finally solved it by having a piece of brass curtain rod cut to fit the space that is left in the track behind the window when the window is opened a few inches. The rod keeps the window from being pushed back any farther and the ventilating space is too small for anyone to squeeze through.

Sometimes even the best architects and kitchen planners fail to make use of all the square inches of space they could incorporate in kitchen cabinets. The area most often misjudged is the space from the top of the counter to the bottom of the overhead cabinets. Hanging the cabinets higher makes them just that much harder to reach (which is a separate problem), but worse, it wastes the most accessible space in the kitchen. To salvage this overlooked bonanza, the Rubbermaid Company has come up with some good-looking storage units called

Spacemakers, that exactly fit the standard overhead cabinet in width and are attached to the bottom of it with two bolts. Spacemakers come in two styles: pull-out drawers with clear plastic inner lids to provide air-tight storage for dry staples; and tip-out bins for more general storage. Both types are finished in white, but with them come decorative accent strips in three different colors.

I learned a good little trick recently about putting on a Band-aid: Turn back the last  $\frac{1}{8}$  inch of adhesive tape so it sticks to itself and forms a tiny little tab. The tab is too minute to get in your way, and the Band-aid will be twice as easy to remove without pushing and pulling at your sore finger.

Chopped spinach is one of our favorite vegetables, but all those little bits of green seem to stick as if glued to the pan, the colander, and even the sink, and they are hard to get off. I've devised a few ways to cope with the problem. I lightly oil or butter the pan the spinach is to be cooked in and I flood the colander with cold water before I drain the spinach. Then I clean any residue with a small nylon brush, because bits of spinach rinse off nylon bristles easily.



**A Ridgeway  
Connoisseur  
tells  
considerably  
more than  
the time.**

It tells what kind of person you are. And to do so, there are eighteen magnificently detailed Ridgeways in the new Connoisseur Collection. Available in a choice of six elegant woods, six exquisite decorator colors. In Grandfather, Grandmother, and Granddaughter sizes to fit any room, complement any setting. The five shown here are but an aperitif to what awaits you at your Ridgeway dealer. Indulge yourself soon.

*Ridgeway*

**FREE**  
Write for our 4-color booklet showing 34 exquisite styles, decorator ideas, the romance of clocks and a list of dealers. Ridgeway Clocks Division, Gravelly Furniture Co., Inc., Ridgeway, Virginia, 24148.



# Now you don't have to hold your breath every time you use your good dinnerware.

Because you can have Centura  
Tableware by Corning.

So strong, it's guaranteed\*  
not to break, chip or crack.

So beautiful, it has the elegant  
look, the distinctive ring, the luxurious  
feel of other fine dinnerware.

So versatile, you can use it for  
both formal entertaining and  
everyday enjoyment.

Centura—in Rim or Coupe shapes  
with your choice of 9 patterns  
including our newest Sculptured  
Rim Series. Each is a stunning example  
of gracious styling.

All Centura Tableware is easy to  
clean by hand or in your dishwasher.

Choose complete sets or  
individual pieces from open stock.  
Prices start at \$9.95 for a five-piece

place setting in white or \$39.95  
for the new twenty-piece set.

Available wherever fine  
dinnerware is sold.

Centura by Corning—the first  
fine ceramic dinnerware without a  
breakage worry.

**Centura**<sup>®</sup>  
TABLEWARE BY CORNING

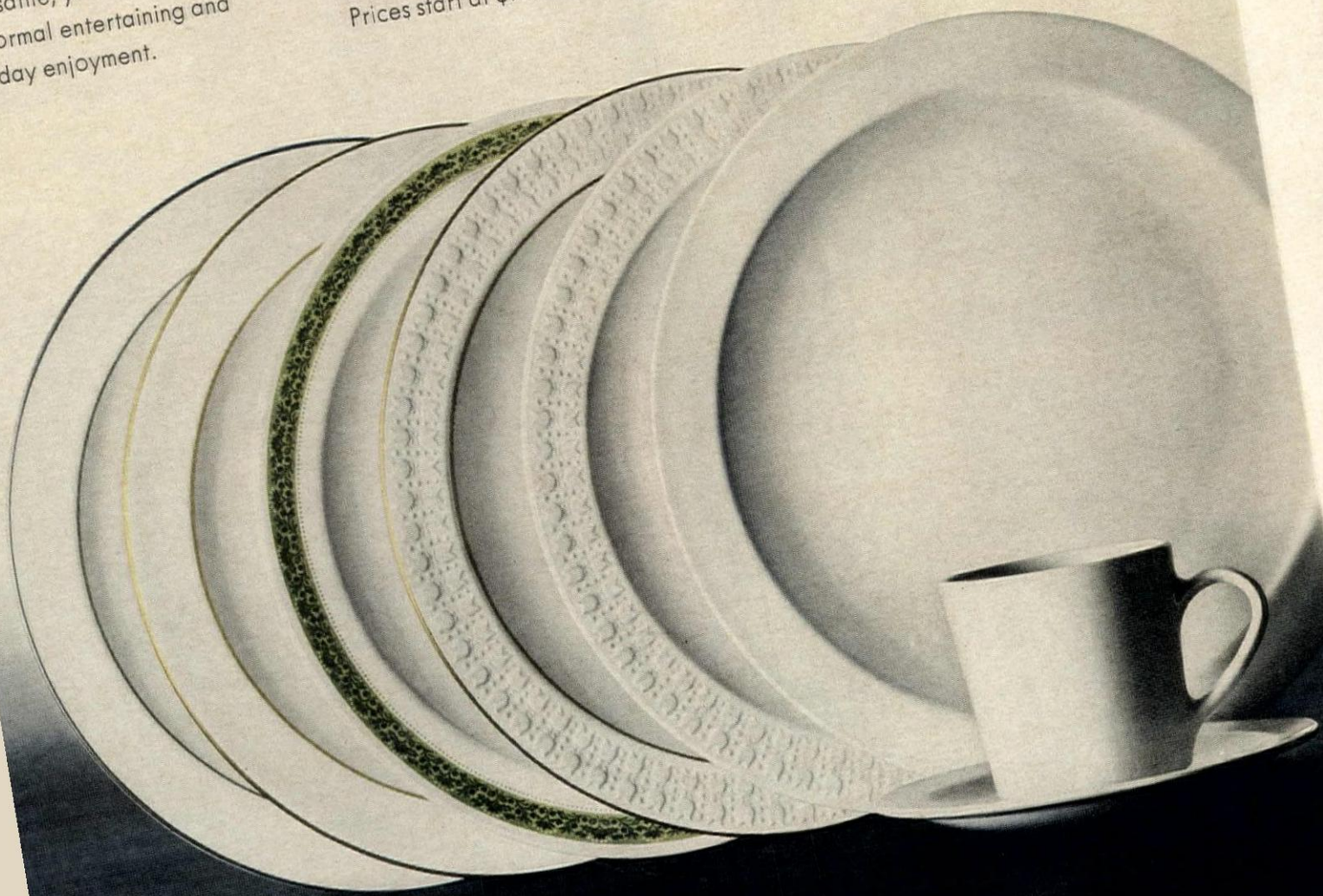

**CORNING**

\*Corning promises to replace any piece of CENTURA Tableware if it breaks, chips,  
cracks, crazes, or its decoration wears off in three years of normal household use.  
Just return the pieces to a CENTURA Tableware Dealer.  
CENTURA is a registered trademark of Corning Glass Works, Corning, New York.

## GOOD TASTE HAS NO PRICE TAG

BY WILLIAM BALDWIN

Long ago Elsie de Wolfe, that extraordinary decorator, aptly defined good taste as "suitability! suitability! suitability!" Today the definition holds more than ever. Nothing is in good taste, regardless of its cost, unless it suits your personality and the way you live.

Still, there are always some people who are impressed by how much they pay for things, and sometimes even go as far as to tell us. For instance, those would-be sophisticates who buy Fine French Furniture, not because it suits the way they live, or even because they like it, but purely out of snobbery. Price is almost totally invalid as a measure of value, especially today when *everything* costs so much, and so often for second-rate workmanship. Quite apart from that, the expensive look is just not suitable to the way most of us live, regardless of our incomes.

Quality, on the other hand, is always essential whatever the price. There is no question that a good piece of furniture is a sound investment. By good, I mean either an antique or something contemporary, beautifully designed and made. I resent spending large sums on mediocre furniture that lacks both the mellow charm of a lovely old piece and the freshness of the contemporary. I would rather use for the time being an unpainted table with a long cloth—or a table my client already owns and loves. My fellow decorators often attack me for this. "How could you possibly allow that terrible table?" they'll say to me. I tell them I couldn't possibly *not* allow it. I know that in a year or two, perhaps, my client may very well realize the table can be improved upon, and that is the time to change it. Meanwhile, it hasn't cost a cent to use a table she already owns, and that table has contributed far more flavor and personality to the room than some table you see everywhere.

Another good investment is custom-made upholstered furniture. When furniture is made just for you, you can make sure the frame is of seasoned wood, you know exactly what the stuffing is made of, and you get exactly the style you want in the dimensions you need. I always recommend that upholstered furniture be covered in neutral twill—which costs about the same as muslin—then slipcovered. If a slipcover is properly made, it is indistinguishable from a permanent cover and so much easier to keep clean. And when the slipcovers are at the cleaners, the neutral fabric underneath looks quite presentable. Although it might seem extravagant to have one set of slipcovers for summer and another for winter, it is really economical in the long run—and so refreshing to see the room change as the seasons turn.

The old-fashioned idea that good taste calls for a consistent level of elegance has been completely exploded. If you plan the room around a few good investments there is no reason why you can't fill in with humbler things of good de-

Continued on page 42



### Sympathy won't help her.

Sympathy won't put shoes on her feet or give her an education. Caring won't get medical attention to her and her family.

The way to help is to become a Foster Parent. Your \$16 a month will make it possible for one child to eat properly. To wear shoes that don't leak. To see a doctor. To go to school. To live.

As a Foster Parent you receive the child's case history and photograph. And you'll be kept up on her progress by an exchange of monthly letters translated by Foster Parents Plan. All it takes is love and \$16 a month to become a Foster Parent. And give her a chance for life.

Plan operates in Greece, Hong Kong, Korea, The Philippines, South Viet Nam, Brazil, Colombia, Ecuador, Peru.

PLAN is a non-political, non-profit, non-sectarian, independent organization, registered under No. VFA019 with the Advisory Committee on Voluntary Foreign Aid of the Agency for International Development.

**Foster Parents Plan, Inc.**

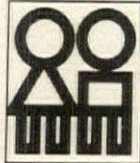

Foster Parents Plan, Inc. • 352 Park Ave. South •  
New York, New York 10010 • In Canada: P.O. Box 65  
Station B. • Montreal, Quebec

- A.  I wish to become a Foster Parent for one year or more at \$16 a month. If possible, the child should be: sex \_\_\_\_\_, age \_\_\_\_\_, nationality \_\_\_\_\_. Payment will be monthly , quarterly , semi annually , annually . I herewith enclose my first payment \$\_\_\_\_\_.
- B.  I cannot "adopt" a child but I would like to help a child by contributing \$\_\_\_\_\_.
- C.  I would like further information.

HG-5-69

# Amazing 200th Anniversary Celebration Limited Time Offer on Heirloom Edition



**BEST  
DISCOUNT  
EVER**

on this magnificent new  
Heirloom edition of

## ENCYCLOPAEDIA BRITANNICA

You get all 24 volumes now... direct from the publisher...  
pay later on easy Book a Month Payment Plan

Yes, the response to our 200th Anniversary Celebration last year was so favorable that Encyclopaedia Britannica has decided to extend the Celebration—by making available to you now—a completely new offer. Under this new offer you may obtain this magnificent new Heirloom edition—at the best discount ever—for this year only! This latest edition of Britannica—the greatest treasury of knowledge ever published—is being offered on a remarkable direct-from-the-publisher plan.

### Benefits Passed on to You

You may wonder how we're able to make this truly dramatic discount offer. First, because we hope for great demand on this magnificent Heirloom edition, we would expect to materially reduce our costs. And, because we would like every youngster to have the advantages of this great encyclopaedia—to help with homework and to answer questions—we pass these benefits on to you. All 24 volumes of the new

If card is detached, write to Encyclopaedia Britannica, Dept. 322-Z, 425 N. Michigan Ave., Chicago, Ill. 60611.

Encyclopaedia Britannica will be placed in your home NOW . . . you pay later on convenient budget terms. It's as easy as buying a book a month.

### Thousands of Subjects and Illustrations For Homework and Household Help

In the new edition of Britannica, you will find thousands of subjects that you and your family will refer to in the course of your normal day-to-day affairs. You'll find special articles on household budgets, interior decorating, medicine, health, home remodeling, and child care.

For students, Britannica is indispensable. And the new edition is the most readable, interesting and easy to use in our entire history. It develops the active, alert minds that bring success in school and later life.

The latest edition offers more than 22,000 magnificent illustrations—thousands in vivid color. The atlas section contains the finest, most current maps available. With 36,000,000 words—the work

of 10,200 of the world's great authorities—Britannica is the largest, most complete reference work published in America.

Also, may we send you our special new 200th Anniversary Preview Booklet which pictures in color, and describes the latest edition? For your free copy and complete information about this dramatic discount offer on the magnificent Heirloom edition—available only during this year—simply mail the attached postage-free card now.

Few people are aware that the first edition of Britannica was originally published over a three-year period. That is why the publishers have decided to extend the Anniversary Celebration.

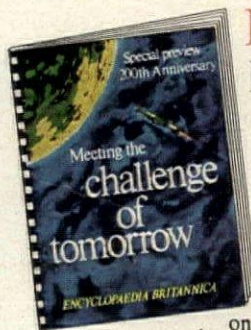

**FREE!**

Mail card  
now for  
Special New  
**Preview  
Booklet**

and complete details  
on this remarkable offer.

sign. Some people have a natural talent for mixing the very expensive with the very humble, and they do it not for lack of means, but because they do not value what they love in terms of price. Way back in the thirties I used to know a woman with marvelous taste who kept a wicker basket filled with flowers on top of a French commode fine enough to be in a museum. Now, of course, everyone does such things. But at that time, on that kind of commode, you would feel you had to have a Sèvres cachepot of enormous price. In my own apartment I have a wicker tray sitting on top of a very good Louis XVI gilt stand, and to me the wicker seems much more elegant than some grand piece of marble.

Lacquer is something that always adds warmth and charm, whether it is a great Coromandel screen or the simplest contemporary Japanese lacquer box. It is at home anywhere—at ease in a palace, never too proud to be in a cottage. I know one woman who keeps a little lacquer box of absolutely no value whatsoever—a box in the prettiest shade of pale lime green—beside a small painting of a child by Renoir. What if there is a discrepancy in their intrinsic values. If both the expensive and the inexpensive are, in their ways, first class, they can be perfectly harmonious.

Occasionally you find that something undeniably suitable happens to be out of vogue, but remember that suitability overrules fashion. When other decorators come to my apartment for the first time, they often look aghast at my wall-to-wall carpeting. Well why not? I admit I am not generally an advo-

cate of wall-to-wall, but in certain cases it makes sense. My living room is small and irregular. The carpeting helps to unify the space and smooth out the angles. And it really absorbs noise, which is why I recommend it heartily for big-city bedrooms. By the same token, I think lamps should be of the simplest possible design—no overscaled lampshades, please—and not expensive. Lamps are first and last for light. This year's fashionable "art lamp" is very apt to be next year's horror.

Suitability today means things that are young, simple, easy to care for. In fabrics, I like cotton and linens. They have a certain cleanliness, a youthful freshness that's just right for today. My summer slipcovers are pale blue denim—69 cents a yard. I also have a set made of Paisley cotton for winter. There is such variety in cottons—all the wonderful prints in marvelous colors—that it seems terribly old-fashioned to insist on a lot of stuffy expensive fabrics.

Probably the main reason some people persist in confusing good taste with great expense is that they long for luxury, but they misunderstand the meaning of the word. They confuse it with convenience, or with comfort, or with grandeur. To me, luxury is something very different. Recently a woman I know bought an old farmhouse in an apple orchard near the shore. For comfort she installed a completely modern bathroom, with the tub placed by an enormous window. For luxury, she relaxes in the bath, and gazes out upon the apple orchard and the sea.

## Elegant is Imperial



Imperial's handsome Elégant adds sparkle to every occasion! Beautiful cut crystal in the Imperial manner, its brilliance shows in the Decanter, Hospitality Bowl (for ice and snacks), On-The-Rocks and Tumblers (several other sizes available). Ask about Imperial's many hospitality items at fine stores near you.



**IMPERIAL GLASS CORPORATION**  
Bellaire, Ohio 43906

# What's new in dishwasher fashion? KitchenAid portables in new Golden Harvest.

You always get a lot in a KitchenAid dishwasher. Like amazing dependability, virtually service-free operation, outstanding performance and long life.

And now, you also get the newest appliance color, golden harvest, in two handy, portable models.

A top-loading portable that's ready to use the minute you wheel it in your kitchen. No installation necessary.

Or a front-loading convertible. You can use it as a portable now. Any time you want, you can have it built in. Easily. And there's no conversion kit to buy.

So be sure to see the new golden harvest portables at your KitchenAid dealer. (You can find him in the Yellow Pages.) Or write KitchenAid Dishwashers, Dept. 9DA-5, The Hobart Mfg. Company, Troy, Ohio 45373.



**KitchenAid**

Dishwashers and Disposers

KitchenAid Dishwashers—20 years of good old-fashioned quality.



How to examine  
a new Silver pattern.

Hold it.

With your eyes.

With your hands.

Let its lines remind you of  
its link to the past. Discover a  
part of tomorrow in its design.  
Examine its gleaming shadow and  
substance. Its subtlety. Its daring.

This is Counterpoint.

by LUNT.

In Sterling Silver. For every day.

For the ages.

# COUNTERPOINT

Sterling in the present tense by LUNT

For information write: Lunt Silversmiths Dept. HG-7, Greenfield, Mass.

ur world includes the traditional furnishings of 18th century England, then your world should include Sir Knight. For the multi-level, sculptured design of this classic carpet was inspired by the exquisite carvings and well proportioned lines of Chippendale and Queen Anne cabinet-ry. Whether you select it in royal blue, antique green, willow green, or any of its many vibrant colors, Sir Knight will add an additional touch of grace and elegance to your world. Sir Knight, however, does make one

# Shouldn't your world include an Evans-Black carpet

break with tradition—to withstand the tests of time and man we made it with a 100% Creslan® Acrylic fiber pile. Sir Knight . . . an extraordinarily beautiful carpet made by craftsmen of extraordinary skill. But tradition is just one world and Sir Knight is just one Evans Black carpet. There are more . . . many more. So stop at your Evans Black dealer and tell him to show you a carpet that matches your world. He'll have it, as well as a free booklet that illustrates all the worlds of decorating, from traditional to the latest directions in contemporary.

®—Creslan is a Cyanamid TM for acrylic fiber

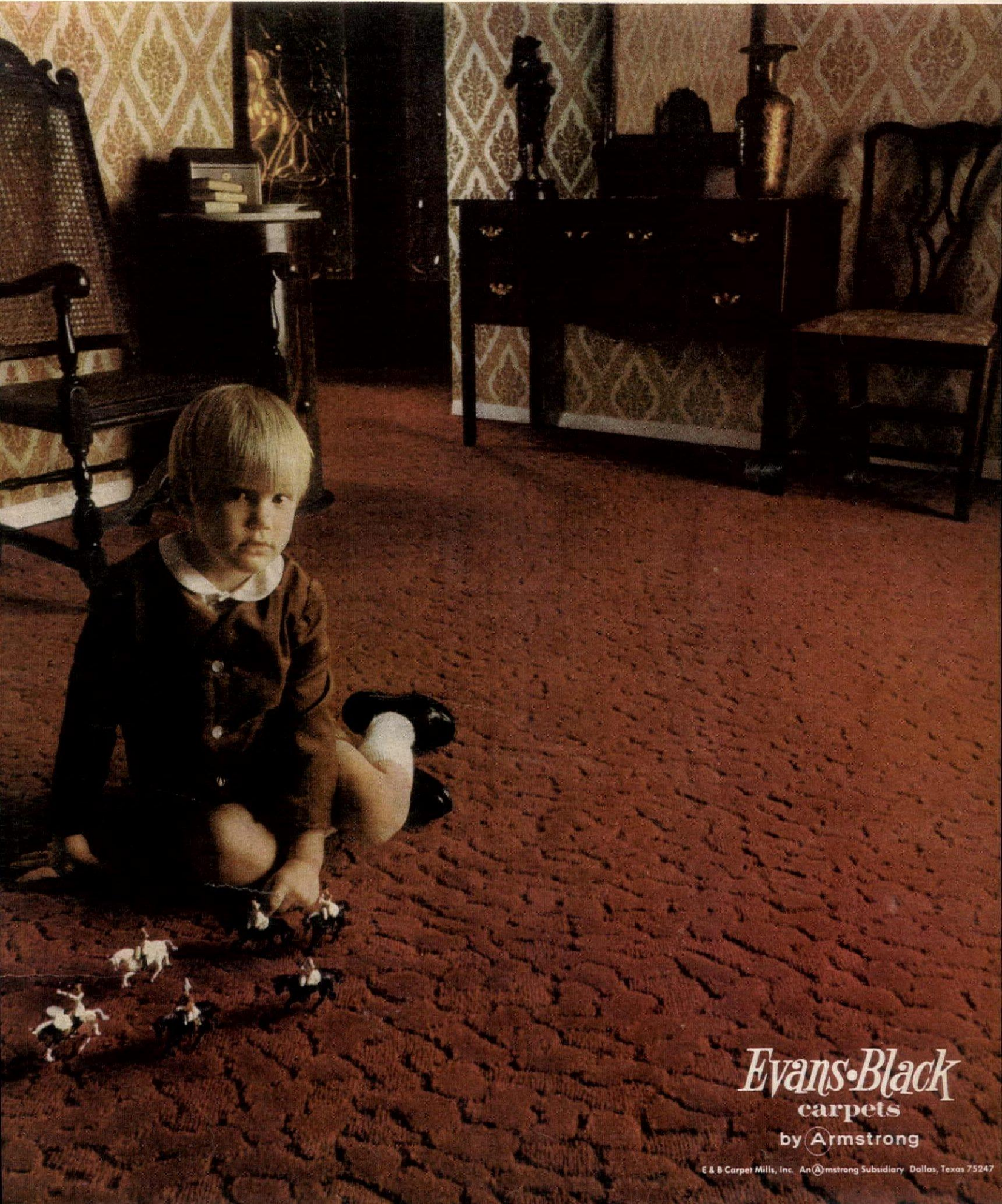

*Evans-Black*  
carpets  
by Armstrong

E & B Carpet Mills, Inc. An Armstrong Subsidiary Dallas, Texas 75247

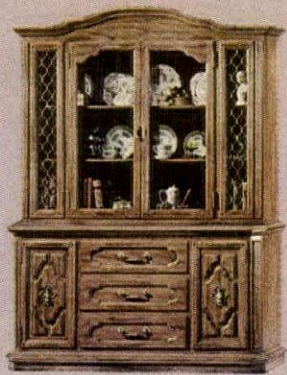

## You deserve quietly elegant Mediterranean!

ENSEÑADA . . . subtly aristocratic blend of French, Italian and Spanish lines with true Mediterranean elegance. Shielded forever with exclusive Armor-Gard plastic tops and famous Guardsman washable finish. Ask for ENSEÑADA—Mediterranean so well-bred, it brings out the elegance in you!

KELLER MANUFACTURING CO., INC.  
CORYDON, INDIANA 47112

America's Fine Dining Furniture Specialists including  
Mediterranean, Early American, Modern and Italian Classic styles.



SOME NOTES ON

# GOOD LOOKS & GOOD HEALTH

BY REBECCA WARFIELD

**HURRAY HURRAY** for the marvelous, mind-blowing month of May, the month of kicked over traces, ignored consequences, fecklessness—the month when, as they keep saying in *Camelot*, “everyone makes *divine* mistakes—it’s May.” Naturally they’re the only kind to make, but—just for instance—what? One thing that’s certain, a divine mistake is the exact opposite of a dreary mistake which springs from temporizing, cold blood, narrowness of vision, minginess, and chicken. Inevitably a dreary mistake leads to Dead End. But, one divine mistake made in warm blood leads to another and another and another.

*For instance, May has such a way of getting hold of your tongue that before you know what you’re saying you could hear yourself asking someone at Kenneth’s to bring along that great big bowl of pansy purple stuff with the brush like a house-painter’s and have them change your eyebrows into blondes’ (the longer the good stays on, the more Marilyn Monroe).*

This leads right into the next idea—narrower eyebrows—tiny, straight-flung ribbons with no arches, a Look that’s truly of the moment and one that lends an extraordinarily pleasant cast to the whole face. Next to the mouth, eyebrows are the most crucial to the nature of your expression. Too dark, too much, comes over too somber and cross. You may or may not remember that one of the most memorable faces of all time—Mona Lisa’s—has no eyebrows no trace at all.

*Another day in May you might suddenly listen to yourself urging the carpenter, who has come to put up one paltry shelf in a bathroom, to keep going and not quit until he has made a panorama of shelves of all sizes and widths and lengths over all the available wall space as high as the arms can reach. The first effect of this glorious folly is to liberate all your boxes and bottles and tubes from the dark prison house of the medicine cabinet. Now out in the open they become something else—part of a natural flow of concern about yourself, as they keep informing the forgetful eye what you and they can accomplish together.*

*Just the sight of all those new little Places to Put Things can really intoxicate the mind. What a great excuse to indulge in that rare overlay tumbler with the rose-colored stripes and the flower medallions that so killed you at the Antique Show. It will make all the difference in helping you choke down those eight glasses of water a day the doctor insists on with your high protein diet. Just one glass? Why not eight? A Waterford glass, a ruby Bohemian glass, an Aegean blue glass with an intaglioed evil eye, and on and on until you reach one marked Poison to remind you that water doesn’t really taste that bad and that there just might be something to the theory that drinking a lot of it is one of the true secrets of a dazzling complexion.*

Continued on page 48



# Finally. An After-You-Cook Book.

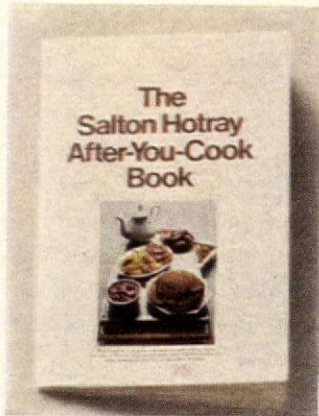

That's why we've written the After-You-Cook Book.

It's a small booklet. And it's all about Hotray®. Because Hotray is the whole story.

In a word, Salton Hotray protects your dinner after you've cooked it. It can do this because the temperature of its radiant heat, glass panel is thermostatically controlled to a point right under the cooking point. Thus, the food on it neither continues to cook, nor to stand around growing cold.

You shop. You prepare. You season. You marinate. You stir. You slave. You pull out of your oven a virtual feast that is fit for a king. But what happens if the king is caught in traffic? Or your guests would like another drink?

We'll tell you what happens. That wonderful food that you cooked perfectly and knocked yourself out for, tastes funny. And if you put it back in the oven to keep it hot, it overcooks and dries out and tastes even worse.

This means that those late-coming husbands and extra-drink guests will no longer pay the price of an overcooked and dried out dinner.

And when dinner is finally served, Hotray will put an end to your jumping up and down from the table.

You just put the entire dinner on Hotray, put Hotray on the dining table and serve from there. Firsts will taste like firsts. And seconds will taste as good as firsts.

Of course, there's much more to Salton Hotray. But to find it out you'll need

our book (which also contains a special section of gourmet recipes), or Hotray itself.

Get both. You'll find out how good a cook you really are.

Hotray electric food warmers are available from 6.95 to 54.50. At fine stores in the U.S.A. and Canada.

For free catalogue and After-You-Cook Book, write Salton, Inc., 515 East 72 Street, New York 10021.

**Salton Hotray**  
HOTRAY IS A REG. TRADE MARK AND INDICATES THAT SALTON, INC. IS THE SOLE MANUFACTURER.



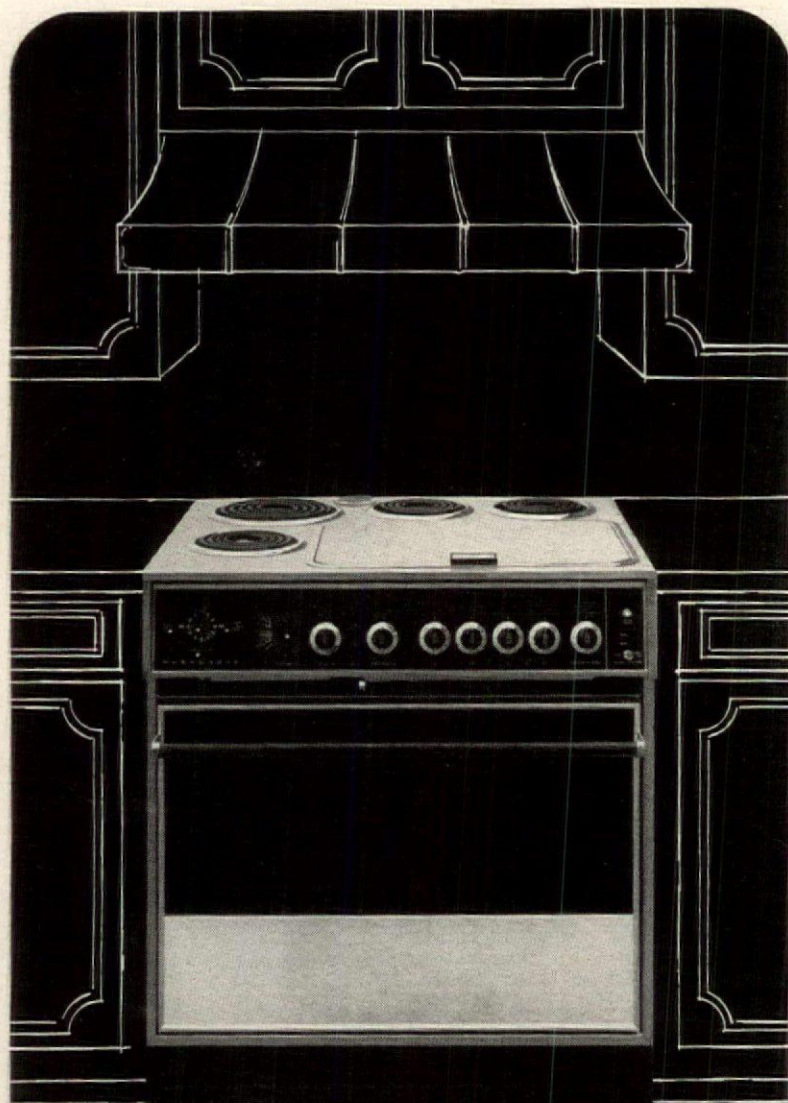

## THERMADOR'S New "Everything" Range Is For You

It's a small package loaded with all the good things usually found only in larger built-ins. Requires a COMPACT 30-inches of counter space and features a CONVENIENT self-cleaning oven that cleans itself to perfection once you latch the door and set the cleaning cycle dial. Oven ventilates to the outdoors through the range hood.

FASHIONABLE black glass door. Select a PERSONALIZED cooktop from two designs. You may have five cooking elements in varying sizes or four elements plus the popular Thermador Griddle 'n Grill for indoor barbecues or various other uses. You'll also have some EFFICIENT cooking helpers: a Temp-Matic meat thermometer, completely automatic baking and roasting and an appliance outlet with timer.

We've thought of everything, that's why we call it . . . THE RANGE THAT HAS EVERYTHING . . . for YOU. Write for details.



### THERMADOR

Division of Norris Industries

5119 District Blvd.,  
Los Angeles, California 90022 Dept. HG

GOOD LOOKS & GOOD HEALTH *continued from page 46*

**THAT WORD NATURAL** always keeps coming around in fashion and is always misleading. A shame too when the look it's all about has such a lot of magnetism. "Natural" does not mean, as we might like to think, that our own natural light green skin and naturally droopy hair and natural sags and bags and lines are suddenly the rage. What we are expected to understand is that now the Frankly Made Up Look is over and the Deceitfully Made Up Look beginning. For example, if you were brought up to believe that making up your lower lashes was frightfully bad taste, you have to realize that nature has scattered lashes all around your eye and it is only natural to do more of the same. Helena Rubinstein has a set of lowers in the "Minute Lashes" group with a priceless accessory—an applicator that works like a charm, the way a charm is *supposed* to. Tiffany should run it up in gold and emeralds. Actually it's pink plastic and looks like a pair of tiny sugar tongs with curved ends. This funny little thing holds the lashes absolutely still while the sticky stuff goes on with steady hands and quiet nerves. It presses the lashes over yours while you count to fifteen or any lucky number. Then release—it's like beautiful.

*To try and duplicate—at any old age—that ineffable sheen that's natural at seventeen, Clairol has thought up a delicate little froth, "Moisture Whip," that comes in several pearly colors to go under—and tender up—make-up. It seems to be filling a need. One magazine editor wears it over her make-up, just under the eyes. One of the big model agencies ordered four dozen jars for the most photographed young faces in the country.*

**WONDERS OF THE BEAUTY WORLD.** *While the New dazzles and almost blinds us, make no mistakes about it, some of the Old continues to burn with a hard gem-like flame. The eternal light at Max Factor where they are celebrating their sixtieth year with an explosion of fireworks is still that faithful secret agent, "Pancake Makeup" (a word, by the way, that Max Factor made up), smiling through the fashion for transparency in those twelve famous shades. Another Parthenon, Charles of the Ritz's matchless "Revenescence," the first under-make-up helper ever. Then in a cream only, now in a liquid too, this formula with its nostalgic, here-we-go-gathering-nuts-in-May aroma has gone by popular demand of the ladies into a man's after-shave lotion and this summer will fight off the greatest danger of all in Charles of the Ritz "Sun Bronze" lotion. A quiet beauty monument in a jar, the dove-gray soufflé that Estée Lauder believes to be the "cornerstone of my business" is her "Creme Pack." It looks like the good earth, good clay-ey earth after a spring rain—and is so pungent that it is even invigorating to sniff, like smelling salts, because it is richly inset with a garden of strange herbs. "Creme Pack," in fact, is a very wise old family recipe that Mrs. Lauder was lucky enough to have handed down to her. Not a masque, it doesn't harden on the face but when left there for about a quarter of an hour, it acts like a jolt to all of the complexion's best impulses.*

**THE SOUNDS OF SILENCE.** Fragrance is one of the few really reliable and direct ways of communicating something special without words. Ideally this month what you have to say should be on a sort of folk wavelength—maybe Kenneth's "Ramu," a green, Barbara Allen kind of beat. Then there's Frances Denney's surprise—"Hope"—a song played on a sitar, rhythmic, Oriental. The perfume lives in a little transcendental

Continued on page 212

# The carpet for wall-to-wall people.

Now there's a new kind of carpet that's party-proof: Royal Court by Imperial.

Because its thick pile is made with Encron® polyester, you and all your guests can eat, drink, and be merry on it night after night. Its heavy-tip sheared, sculptured pattern stands up under even the roughest wear.

And even if your friends are a

herd of elephants, they can't crush it; the deep, dense pile always springs back. Encron lives; it resists stains, and its pile won't ever pill. And your Royal Court stands up to these pitfalls in any of eleven colors: Beige, Bronze, Roman Coin, Antique Gold, Red, Bitter Olive, Lime, Moss, Avocado, Blue, Terra Corta.

Even though a carpet of Encron

can stand up to a lot, it costs very little—only \$7.95 per square yard. That's not much to pay for a carpet that no party can poop.



Encron Polyester by  
**Enka**



Anchor Picket . . . quaint, yet modern. All-aluminum with baked-on enamel. No rusting or chipping.

Anchor-weave aluminum strips, in a bevy of colors, fit into chain link fence for beauty and privacy.

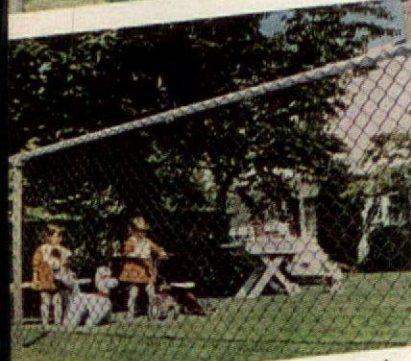

Anchor Permafused Chain Link. Its green vinyl coat is fused to tough steel wire. Attractive and strong.

Modernmesh or standard chain link, aluminum or steel, by Anchor: world's largest fence-makers for homes.

Protect your yard, style it, make it private . . . from a wide selection of Anchor Fences. In colors, choose from Privacy, Anchor-weave or Permafused® Chain Link. In white, there's Privacy, Picket, and Post and Rail. In chain link, take your choice of Modernmesh® or standard weave, aluminum or galvanized steel . . . or green vinyl-coated Permafused. Also, Anchor has all styles of wood fences.

# THE BEST AND THE BEST LOOKING. ANCHOR® FENCES.



Any style of wood, from Anchor. All Anchor fences are erected only by expert Anchor crews.

Privacy Board-on-Board, in baked-on enamel: white and color. Boards are rustproof aluminum.



Protects children, pets and property

FREE COLOR BOOKLET, 12 pages of Anchor Fences: the best and best looking. Mail coupon to Anchor Fence, 6795 Eastern Ave., Baltimore, Md. 21224.

Name \_\_\_\_\_

Address \_\_\_\_\_

City \_\_\_\_\_ State \_\_\_\_\_ Zip \_\_\_\_\_

Please list fence or fences which interest you most \_\_\_\_\_

\_\_\_\_\_ Thank you (Mail coupon, or call Anchor Fence in your city.)

## HOW TO KEEP YOUR HOUSE YOUNG:

# A PRIMER ON SEPTIC TANKS

If you are thinking of buying or building your house beyond city water and sewer lines, make sure that you have an adequate waste disposal system

For a nation whose reputation for technological prowess is epitomized by trouble-free plumbing, we have a whopping number of cesspools and septic tanks. Almost everyone, in fact, who lives beyond reach of city sewers depends on one or the other. And that's around 20 million homeowners. Yet most of the septic systems installed in recent years have been on the rural premises of families who haven't a clue as to their operation. These are the city people, of course, who are acquiring weekend houses to escape the advantages of civilization.

Of the two most common rural sewage systems, cesspools can be described and dismissed summarily. A cesspool is nothing more than a hole in the ground lined with rocks or masonry blocks. Household waste flows into the cesspool, and the liquids are gradually absorbed by seepage in the surrounding ground.

The most straightforward attitude to assume toward installing a cesspool is, don't have one—unless the nature of your site or the character of the soil simply will not permit a septic system. If you happen to "inherit" a cesspool through buying an old house, better have it replaced at the earliest moment. Your predicament, bad as it may be, will only worsen if you are planning to add new bathroom, kitchen, or laundry facilities.

Basically, a proper septic system consists of a large steel or concrete tank that has been sunk into the earth and then attached to the house sewer pipe. A second pipe leads out of the tank to a "distribution box." From here, a number of lines of drain tile (the more the better) lead off to dispose of liquids in an underground "leaching" field.

After arriving at the tank by way of the house drainage system, the solid waste matter is acted upon by bacteria that reduce this matter to gases, sludge-like semi-solids, and liquids. These semi-solids then settle to the bottom of the tank, while the liquid residue joins other liquids flowing into the tank and forms an "effluent." Finally, a coating covers the effluent, the gases flow up through the house soil stack and harmlessly into the atmosphere. A certain amount of the effluent moves through the underground piping system and into the soil, where it is neutralized by the action of aerobic bacteria.

When a septic system is well designed and given reasonable attention, it can function as effectively as a city sewer. But if something goes awry, either through mistreatment or a design flaw, the results can be more disturbing than anything else that can go wrong in a house. To have the plumbing back up may seem catastrophic—but the cure is almost worse. For

Continued on page 54



# Sentry HARDWARE

A-3713

Sentry dealers own their stores. They choose their merchandise at their own prices. These are subject to change without notice. There may be variations in merchandise and prices in individual stores. . . Sentry Hardware Corporation, Cleveland, Ohio 44113.

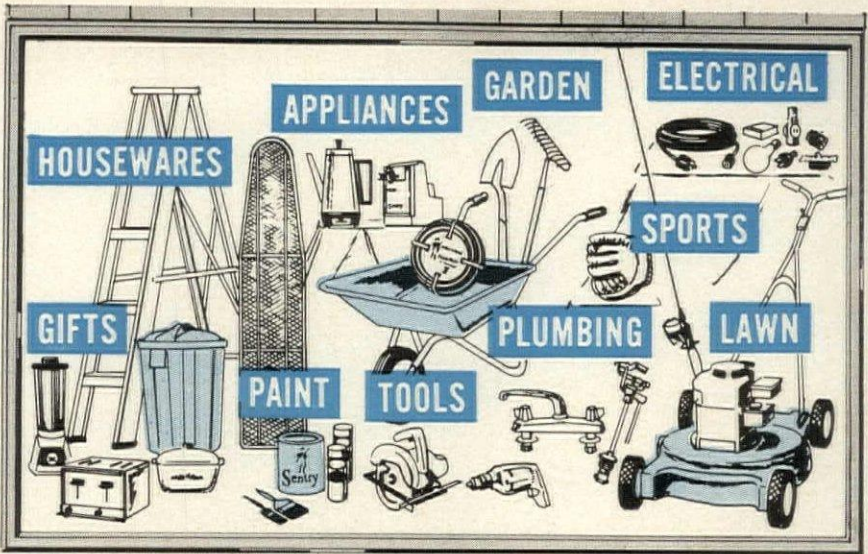

There are thousands of quality products in 2,500 Sentry Stores from coast-to-coast

**VEREADY** "BIG JIM"  
Camp Lantern

Combination flood-light, searchlight and all-purpose light. Also, has a flashing safety or a warning light. Chrome finish. Swivel head.  
less battery

**\$8.88**

**BERNZOMATIC**

Safe  
Fast

24 Cube Pack Fire Starter

Perfect for starting fires instantly, indoors or out. Clean. Won't flare. No odor. No smoke. No taste. Ideal for barbecues, fireplaces, camp fires.

a real value **77¢**

"Magic Touch"

fits all standard refrigerators

Ice Cube Tray

Patented "Magic Touch" lever releases 18 full-size cubes instantly. No prying. No thawing. All aluminum for faster freezing.

**\$1.88**

**THERMDS.**  
FOR MOST BRANDS IN OUTDOOR LIVING

Deluxe Ice Chest

Holds 37 quarts. Molded of high impact polyethylene. Fully insulated. Aluminum bail handles. Food tray and drain. Ideal for camping, picnics, motoring.

**\$7.99**

**STANLEY**

Handyman Steel Hammer

Shock-absorbing rubber composition grip reduces hand and arm fatigue. Perfectly balanced. A fine addition to every tool chest.

**\$4.19**

**ARROW**

Household Staple Gun Tacker

Every housewife and handyman should own one. Ideal for shelf lining, light upholstery, hundreds of household uses. Lustrous chrome finish. Complete with combination screen/wire attachment.

**\$5.95**

**WENZEL**

Sleeping Bag with Attached Hood

Water repellent poplin covering. Red Kodiak flannel lining. Heavy duty zipper. 4 lbs. of insulation for warm comfort. Washable.

**\$16.99**

**Turner CORPORATION** TEMP-A-TROL

2 Burner Propane Camp Stove

Big 16" x 11" cooking area. Easy to clean. Folds to compact carrying case size. Lightweight. Sets up fast. Folding windshield. TEMP-A-TROL regulator assures excellent all-weather performance.

**\$19.95**

**Sentry**

19" Rotary Mower

Drawn reinforced deck with wheels. Turbo-lift blade. 3 h.p. automatic Briggs & Stratton engine. 7" double disc wheels.

Special **\$46.66**

**Sentry**

Nylon Reinforced Low Temperature Vinyl Garden Hose

Guaranteed 10 years. Remains flexible at zero and below. Can be turned off safely at nozzle. Solid brass couplings. Attractive green color. 50 ft., 5/8" inside diameter.

**\$5.99**

A double-duty beauty

**AMES** SINCE 1774

**HANDI-TRUK** Hose Reel

Makes hose handling easy. Saves hose.

Prevents damage to plants and shrubbery. Famous Ames "flow through" design makes water instantly available. Lift off reel and you have a handy truck for carrying trash or fertilizer.

**\$14.88**

**NELSON** SINCE 1911

Delta Oscillating Sprinkler

4-position dial setting gives maximum area coverage of 2,400 sq. ft. Made of fine quality rustproof material. Trouble-free motor.

**\$4.44**



**The Towle Reputation.**

It rests on the fact  
that the woman  
who chose our silver  
twenty years ago would  
choose it again today.

Our tradition goes back  
over 275 years to a time  
when proud craftsmen strove  
for perfection and women  
would accept nothing less.  
Neither our craftsmen nor  
the women who use our silver  
have changed.

From the left: Candlelight<sup>®</sup>,  
Legato<sup>®</sup>; Old Master<sup>®</sup>.  
For pattern folders write:  
Towle Silversmiths,  
Newburyport, Mass.

**TOWLE**

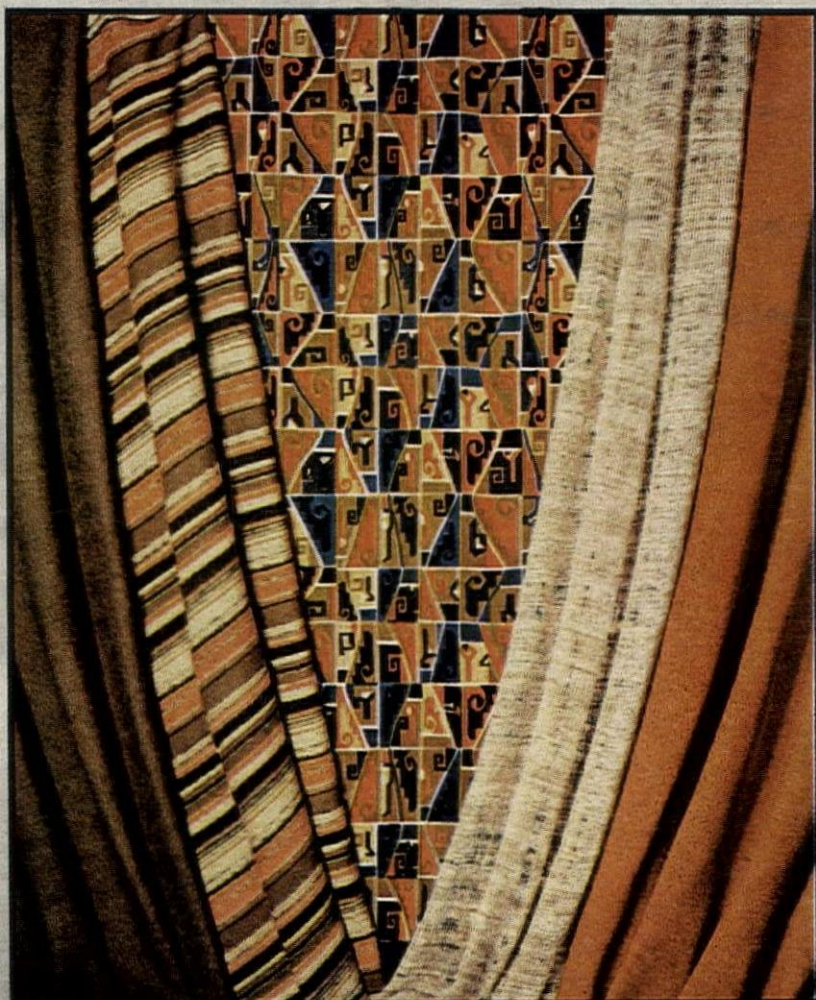

*Schumacher's*  
**MAYAN II COLLECTION**

The hand loomed look in wovens, casements and textures. Printed linen in authentic designs. A range of colors from brilliant exotics to neutral earth tones. Available through your interior designer and the finest stores.

F. Schumacher & Co. 939 Third Ave., New York, N.Y. 10022 • Fabrics Carpets Wallcoverings

repairs to a septic system almost always require digging up half your lawn and leaving it that way for as long as two weeks. So make sure you have a good system, then take good care of it. Here are the essential points:

*Have a large enough tank.* Up to a point, the larger the tank the better. Household waste is processed more effectively by a large tank; and unprocessed waste will not be discharged so quickly into the disposal field.

According to the FHA, the smallest size tank for a two-bedroom house must be 750 gallons. This should be considered an absolute minimum. Some authorities specify tank size depending on the number of bedrooms as follows: 900 gallons for a three-bedroom house; 1,000 gallons for four; and an additional 250 gallons for each bedroom above four.

Others counsel a less doctrinaire approach. A number of common-sense questions warrant some thought. For example: How many family members are at home how much of the time? How much entertaining is done? How much laundry? How many overnight guests? (The latter can be the crucial question for the gregarious owner of a weekend house at the shore.)

*Have adequate drain pipes.* Next to the tank size, the most critical element is the disposal, or leaching, field. Four-inch drain pipe is laid whenever possible in parallel lines 6 to 9 feet apart. These pipes may be short lengths of clay tile, with open joints for passage of effluents from the septic tank; or the line may be either perforated plastic or composition pipes. The lines should be laid approximately 18 inches below the surface in trenches 18 to 36 inches wide. Depending on how porous the soil may be, the trench should be lined with coarse stone or gravel for good drainage.

*Watch out for tree roots.* Frequently they invade the drainage system and clog the lines. This, too, can cause liquid wastes to rise to the ground surface. The remedy, of course, calls for digging up and cleaning the pipes themselves.

*Watch out for wastes.* The beneficial bacteria which break down or liquify household waste have encountered discouraging challenges to their efficiency in recent years. Today's laundry detergents, bleaches, and dyes kill the beneficial bacteria. When this happens, waste stops up the septic tank's inlet and outlet pipes; in effect, the whole system is rendered utterly useless. An accumulation of fats and oils over a period also can cake in the sewage pipe leading from the house until no further passage is possible. The most effective method to avoid back-ups from either cause is by means of the regular application of one of the modern chemical compounds such as Rid-X which actually comes to the rescue of the system's most essential element—the hard-working, highly beneficial bacteria. The compound applies a sort of artificial respiration to the bacteria, then sustains them when they've gone back to work.

To a family whose motive in buying a weekend house is carefree living, even the hint of septic system problems can induce a psychic chill. They needn't, however. By knowing how a system works, taking the time, and asking your contractor the right questions, you should gain the reasonable assurance you need to relax and enjoy the bucolic life.

# Here's the canvas man in your town

<b>ALABAMA</b>		<b>NEW JERSEY (Cont.)</b>	
Birmingham	Cain Awning Company	Morristown	Geo. Gree
Birmingham	Dixie Awning Company	Perth Amboy	Carr Awning & E
Mobile	Canvas Products Company, Inc.	Plainfield	L
<b>ARIZONA</b>		Trenton	R. G. Wittenborn Comp
Phoenix	Victory Tent & Awning Co.	<b>NEW YORK</b>	
<b>CALIFORNIA</b>		Auburn	Smith Awning & Tent C
San Francisco	Sullivan Awning Company	Binghamton	Eureka Tent & Awning
San Jose	San Jose Canvas Shop	Bronx	Bronx Shade & Awning
Santa Barbara	Hayward's	Brooklyn	Service Awning
Santa Clara	Alameda Awning Shoppe	Buffalo	Buffalo Awning & Tent
Van Nuys	Van Nuys Awning Co., Inc.	Lawrence, L. I.	S. L. Doery & S
<b>COLORADO</b>		Port Chester	Port Chester Shade & Awning
Denver	The Colorado Tent & Awning Co.	Rochester	J. E. Fie
<b>CONNECTICUT</b>		Yonkers	Yonkers Shade & Awning
Bridgeport	Josephson Bag & Canvas Company, Inc.	<b>NORTH CAROLINA</b>	
New Haven	New Haven Awning Co., Inc.	Charlotte	Austin Cushion & Canvas
New London	Bailey & Staub	Charlotte	Sunset Aw
Port Chester, N.Y.	Port Chester Shade & Awning Co., Inc.	Hickory	Annas Awning & Canvas
<b>DISTRICT OF COLUMBIA</b>		<b>OHIO</b>	
Washington Metropolitan Area	The Hecht Co. (9 Stores)	Cincinnati	R. J. Pe
Washington	Washington Shade & Awning Company	Cincinnati	Queen City Awning & C
<b>FLORIDA</b>		Cleveland	The Astrup C
Ft. Lauderdale	Hoover Canvas Products Co.	Cleveland	Ohio Awning
Miami	Dade Canvas Products Co.	Columbus	East Side Awning
	D/B/A Thomas Awnings	Columbus	O'Neil Awning & T
Tampa	Creighton Bros. Awning Co., Inc.	Dayton	Glawe Awning C
West Palm Beach	American Tent & Awning Co., Inc.	Massillon	Lehman Awning C
<b>GEORGIA</b>		Sandusky	Pfefferkorn Aw
Atlanta	Capital Awning & Tarp Company	Tiffin	C. G. Mey
Macon	Macon Tent & Awning Company, Inc.	Youngstown	O'Neal's Awning C
<b>IDAHO</b>		<b>OKLAHOMA</b>	
Boise	Pioneer Tent & Awning Co.	Tulsa	American Canvas
<b>ILLINOIS</b>		Tulsa	Eagle Tent & Aw
Chicago	Ahnell—Boyd & Gould—Hyde Park Awning Co.	<b>OREGON</b>	
Chicago	South Side Awning Company	Salem	Salem Tent & Aw
Danville	Danville Tent & Awning Co.	<b>PENNSYLVANIA</b>	
Decatur	Roy W. Daggett Dist., Anchor Supply Co.	Emmaus	Reinhardt Awning C
Des Plaines	Carstens Awnings	Erie	Guy E. Allen
Galesburg	Galesburg Canvas Products	Lititz	Robert J. Hanna C
Oak Park (Chicago)	Williams Awning Co.	Norristown	Elmer R. Scha
Park Ridge	Northwest Awning Co., Inc.	Philadelphia	A. L. Sereni & C
Peoria	Peoria Tent & Awning Co.	Pittsburgh	A. Mamau
Springfield	The Kratz Co.	Pittsburgh	Thoenner Products Cor
Springfield	Armbruster Mfg. Company	Vandergrift	Awnings by Shuster—Culp Aw
<b>INDIANA</b>		<b>SOUTH CAROLINA</b>	
Evansville	Anchor Supply Co., Inc.	Columbia	Columbia Tent & Aw
Indianapolis	The Thorp Awning Shoppe, Inc.	<b>TENNESSEE</b>	
Lafayette	Lafayette Tent & Awning Co.	Nashville	Nashville Tent & Awning
Muncie	McCarthy's Muncie Tent & Awning Co.	<b>TEXAS</b>	
South Bend	South Bend Awning Company	Dallas	Anchor Awning & C
<b>IOWA</b>		Dallas	Capp Tent & Aw
Davenport	Kress-Davenport Tent & Awning Co.	Dallas	Childres Canvas Produ
Des Moines	Acme Tent & Awning Co., Inc.	Dallas	Clanton's Quality Awning C
Fort Dodge	Burch Mfg. Co., Inc.	Harlingen	W. Edgar Johnston Canvas F
Sioux City	Mullin Manufacturing Co.	Houston	W. K. Hill Awning and
Waterloo	Waterloo Tent & Awning Co.	San Antonio	American Awning & Sha
<b>KANSAS</b>		<b>UTAH</b>	
Wichita	Wichita Ponca Canvas Products, Inc.	Salt Lake City	AAA Tent & Aw
<b>KENTUCKY</b>		Salt Lake City	Sugar House Awning & P
Covington	Covington Awning & Roofing Co., Inc.	<b>VIRGINIA</b>	
Lexington	Southern Tent & Awning Co.	Newport News	Wilson Awning C
Louisville	Louisville Tent & Awning Co.	Norfolk	Hogshire Tent & Awning
<b>LOUISIANA</b>		Richmond	Capitol Awning C
New Orleans	Foster Awning Company	Richmond	Norvell Awning C
<b>MAINE</b>		Roanoke	Sunnyside Awning & T
Portland	Leavitt & Parris, Inc.	Winchester	E. W. Armstr
<b>MARYLAND</b>		<b>WASHINGTON</b>	
Baltimore	Baltimore Shade & Awning Co.	Centralia (Chehalis, Olympia)	...
Baltimore	Gardenville Awning Service	Seattle	Camp Lewis Tent & Aw
Baltimore	F. M. Stevenson Co., Inc.	Yakima	Yakima Tent & Aw
<b>MASSACHUSETTS</b>		<b>WEST VIRGINIA</b>	
Boston	Dorchester Awning Co., Inc.	Huntington	Huntington Awning C
Boston	Alfred G. Peterson & Sons, Inc.	Wheeling	Wheeling Canvas F
Hyannis	Alfred G. Peterson & Sons, Inc.	<b>WISCONSIN</b>	
Lowell	Aaron Manufacturing Company	Milwaukee	IGL Awning & Tent C
Springfield	T. Meyer Company, Inc.	Milwaukee	Laacke & Joys C
Worcester	Worcester Awning Company	<b>CANVAS AWNING INSTITUTE, INC.</b>	
<b>MICHIGAN</b>		P. O. Box 12887	
Dearborn	Quality Awning & Construction Co.	Memphis, Tenn. 38112	
Detroit	Acme Tent & Awning Company	Enclosed is 25¢ to cover cost of 16-p-	
Detroit	Belle Isle Awning Company	Idea Book on shading and decora-	
Detroit	The John Johnson Company	with cotton canvas.	
Lansing	John Wilson Company	Name _____	
Lansing	Quality Awning Shop	Address _____	
Muskegon	Muskegon Awning & Mfg. Co.	City _____	
<b>MINNESOTA</b>		State _____ Zip _____	
Minneapolis	Hoigaard's, Inc.		
St. Cloud	St. Cloud Tent & Awning Co., Inc.		
St. Paul	J. W. Hulme Company		
<b>MISSOURI</b>			
St. Louis	Dillmann Awning-Decorating Co.		
<b>NEW JERSEY</b>			
Fairfield	Caldwell Awning & Shade Co.		



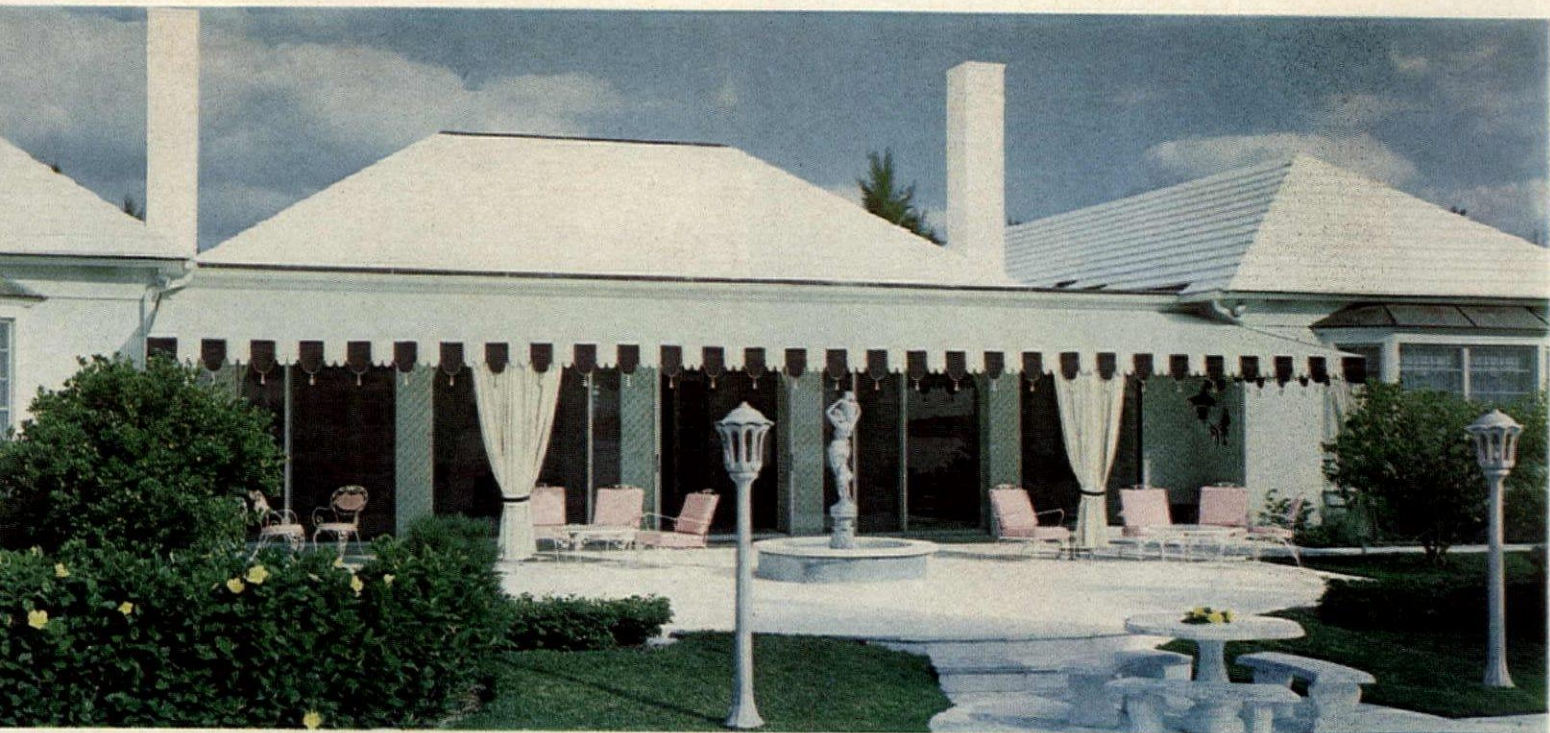

There's a man in  
your town who makes

*Wonderful things  
out of  
Canvas*

He'll canvas your patio, your windows, balcony, playroom—even make you a tree house in one of the zingy, new cotton canvas colors. Call him to come up with some bright ideas for a pretty, practical, cool approach to summer living. If he's not in the adjoining listing, look in the Yellow Pages under awnings.

Canvas Awning Institute, Inc. In cooperation with the National Cotton Council and Cotton Producers Institute. Memphis, Tennessee.



## THE RUGS OF INDIA

### THE REFLECTED GLORY OF WATERFORD

It gathers the light of ten thousand yesterdays to illuminate ten thousand tomorrows. The Rosslare, shown here, is a signed original: blown, cut and made wholly by hand, with heart. Goblet, \$8.50; Wine, \$8; Champagne, \$8.50. Each piece of Waterford reflects the glory of the past. For free brochure, write to Waterford Crystal, 225 Fifth Avenue, New York 10010.

to Waterford Crystal, 225 Fifth Avenue, New York 10010. Waterford reflects the glow of the past. For free brochure, write to Waterford Crystal, 225 Fifth Avenue, New York 10010. Each piece of Waterford reflects the glory of the past. For free brochure, write to Waterford Crystal, 225 Fifth Avenue, New York 10010.

### THE REFLECTED GLORY OF WATERFORD



Most people, when they think of Oriental rugs, visualize Persian rugs, but, east of the Iranian border, countries such as India, Pakistan, Afghanistan, Japan, and others produce an exciting variety of hand-knotted carpets that are being imported to the U. S. today.

India is said to have the fastest growing Oriental rug industry in the East. In fact, in terms of square footage, roughly four times as much carpeting is imported from India as from all the other Oriental countries together—except Iran.

Rug making in India of a primitive sort doubtless goes back to prehistoric times, but weaving in the classic tradition was introduced in 1550 when the Emperor Akbar paid a state visit to Shah Abbas of Persia and the fabled city of Ispahan. The emperor was so impressed that he brought back weavers, dyers, and designers to India. The rug weaving industry was started, and it quickly proliferated. For centuries India's rug makers continued in the Persian tradition and the rugs were sold in the U. S. as Indo-Kerman, Indo-Sarouk, etc. But since World War II, the weavers have shifted from the traditional Persian designs to the reproduction of antique French Savonneries and Aubussons. And when Chinese rugs could no longer be imported to the U.S., India was encouraged to develop carpets with the traditional Chinese motifs.

Carpets in India are woven solely by men, sometimes at home but usually in village "factories" with from two to six looms. The better rugs are made under closely controlled supervision and must meet rigid standards.

Indian rugs are luxuriously thick, with a deep, closely woven pile, sheared smooth or with embossed designs. Somewhere along the line, the Indian weavers began using the Chinese knot that puts a maximum of wool on the surface.

Most Indian rugs come in the natural matte finish, or they may be lightly luster-washed, especially those in Chinese designs that call for the traditional silky luster. Washing can also soften colors and create a muted effect.

#### What to look for in a rug from India

Since there are many grades of Indian rugs, to be sure of getting top quality you should patronize only reputable stores or dealers. You use the same criteria you would for

Continued on page 58

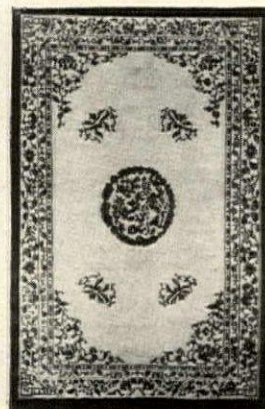

Eighteenth-century "Savonnerie" design, left, and Chinese pattern, right, both common in Indian rugs.



Let the artistic richness of the 15th century illuminate your world.

~Renaissance Scroll~

a new sterling pattern by Reed & Barton.

A brochure showing all our sterling patterns is yours for the asking. Write Reed & Barton, Taunton, Massachusetts 02780.

any other Oriental—the touch and softness of the wool, the clarity of the color, the perfection of design, freedom from weaving faults. Wool produced by Indian sheep is inclined to be less silky than Persian wool, but in a fine quality carpet it is soft and smooth to the touch. Indian wool is also known as the toughest carpet wool in the world and has phenomenal wearing qualities.

Price is another good guide to quality in an Indian carpet. A top quality 9-by-12-foot rug will retail from \$800 to \$1200, depending on the type and complexity of the design; a reasonably good one will retail from \$400 to \$800.

Among the better known names, of a quality you can depend on, are Khalabar, Chindia, Royal Rama, Maled, Kandehar, Benares, Shalimar, Agra, Indoshah, Royal Sharog, Royal Hindustan, Silver Crown, and Chandipur.

#### Basic facts about Indian rugs

**CHARACTERISTICS: Sizes.** Indian rugs are made in approximately all standard sizes—from scatter to room size. Being handmade they may vary an inch or so in width and length. Many designs are also made in rounds and ovals. If you are willing to wait six or seven months for delivery you can have one of any size you wish made to order. **Designs.** Most stores will have a selection of the French Savonnerie eighteenth-century designs and the traditional Chinese. You may also find some shaggy rugs with Moroccan patterns. Recently Indian carpet makers have been producing designs of Spanish inspiration, and there is an apparent trend towards fine documentary reproductions of the less well-known Chinese designs

and a few of the richly colored classic designs of the mid-nineteenth century. **Colors.** French Savonneries in pale pastels; traditional Chinese designs in blues, golds, reds, celadons. You may also find color modifications, soft monotonous, or tone-on-tone renderings to fit the current demands of the American market.

#### The rugs of Kashmir

The weavers in Kashmir, in northern India, produce hand-knotted rugs in the Persian tradition and in various other designs. Kashmir is also famous for a special hand-embroidered type of rug worked on a canvas base in a kind of chain stitch that creates a delicate tapestry-like effect and is well adapted for reproducing extremely complicated motifs.

**CHARACTERISTICS: Sizes.** Mostly in scatter and area rug sizes, but available in larger sizes also. **Designs.** Because of the flat-woven look of the finished rug, Kashmir designs are usually composed of French Aubusson motifs. **Colors.** A wide range.

#### TYPICAL CHINESE MOTIFS USED ON INDIAN RUGS, AND THEIR MEANINGS

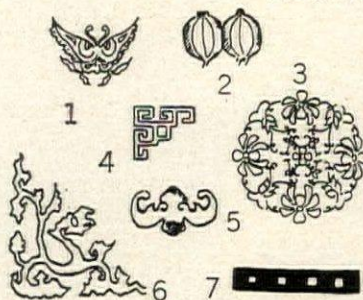

1. Butterfly (great age for the owner);
2. Lanterns (the light of learning);
3. Center medallion (the Keen Lung symbol of unity);
4. Key corner (endless good luck);
5. Bat (symbol of happiness in the home);
6. Dragons (the deity of merciful power);
7. Pearls in the band border (protection against fire and flood).

## SEPTIC TANK-CESSPOOL OWNERS...



# Before Trouble Starts... use **RID-X**®

IT CAN SAVE YOU  
HUNDREDS OF DOLLARS!

Whether your home is old or new, you can have a costly, messy back-up in your septic tank or cesspool. So before trouble starts, use RID-X...it works to prevent messy back-ups and foul odors...acts to keep your sewage system working smoothly and trouble-free. Yes, RID-X can save you HUNDREDS of dollars on digging, pumping, landscaping!

**EASY TO USE! SAFE!** Just pour RID-X in toilet bowl and flush. That's all. RID-X can't harm porcelain, metal pipes, fittings.

Before trouble starts, use RID-X...it can save you hundreds of dollars!

**New!** ILLUSTRATED BOOKLET!

16 Fact-Filled Pages on Care and Maintenance of Septic Tanks and Cesspools. Send 10¢ for postage, handling to:

RID-X, P. O. BOX 24  
WHITE PLAINS, N. Y.



ANOTHER FAMOUS PRODUCT OF THE d-CON COMPANY, INC.

# Be the First Family on your block



to put the south seas to bed.

Rest your eyes on "Sea Flower"—one of the blooming beauties from Cone First Family Bedspreads. Tropic lushness in an intricate jacquard weave, edged in waves of fringe. Very decorative. Far less costly than it looks. And terribly well-behaved. "Sea Flower" is all pre-shrunk cotton. Machine-washable. Never needs an iron. But after all, it comes from a very good family. Cone First Family Bedspreads. Be the First Family on your block to put all this richness to bed. In olive, sun gold, tobacco, tiger orange, tropic blue. Available in all sizes. Prices start at about \$20.

Cone  
**First  
family  
bedspreads**

Cone Mills, 1440 Broadway, New York, N. Y. 10018. Makers of fine quality towels, blankets, Sporterry®, and Cone First Family bedspreads.

## Wake up every room with the fresh, bright beauty of Cotton.

Callaway sees the bathroom as a Persian retreat. Teeming with color and  
luxurious with Oriental splendor. Brings cinnabar and glowing j  
to mind with the Rubaiyat, a thirsty cotton terry towel group. An  
gold/topaz/old brass (shown), peacock/latin lime/light lime, champ  
white/gray, Persian pink/old brass/cinnabar. In bath, hand, fing  
and wash cloth sizes. At good stores across the country.

Cotton Producers Institute, Box 12253, Memphis, Tennessee 38112.  
Bathroom, courtesy Sherie Wagner.



# NEW *Noritake* PROGRESSION CHINA



makes cooking, dining  
and entertaining too easy...

**Isn't it wonderful!**

- and Noritake gives you completely coordinated cookware and serving pieces.
- all in open stock...
- with a two-year free replacement guarantee.



## FREEZE



Thrill to saucepans that convert to dutch-ovens, oven casseroles or vegetable bowls on table... and skillets that become souffle pans, bakers or attractive serving dishes. Detachable, stay-cool handle. Stove to table percolator.

## COOK



## SERVE



Hand cut lead crystal and stainless steel flatware all by Noritake. Brochures available.

Noritake Progression China does everything for you, beautifully, colorfully and in perfect taste... for all your formal or informal occasions. Completely dishwasher safe, of course. And there are so many coordinated patterns to choose from! At better stores everywhere or write for free brochure and name of nearest dealer.



Noritake Progression China is so strong and durable that Noritake offers a two-year free replacement guarantee against chipping or breaking under normal household use.



Noritake Progression China has earned the Good Housekeeping Guaranty Seal.

## WASH

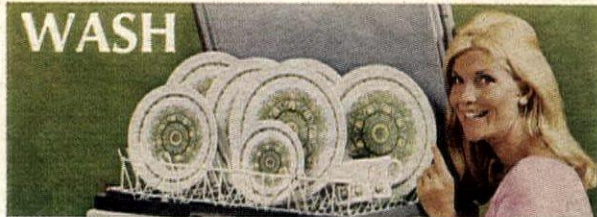

# Noritake China

NORITAKE CO., INC. • 212 Fifth Ave., NEW YORK, N. Y. 10010 • Room 1538, Merchandise Mart, CHICAGO, ILL. 60654 • Room 2454, Trade Mart, DALLAS, TEX. 75207 • 527 West Seventh Street, LOS ANGELES, CAL. 90014 • Room 612, Merchandise Mart, ATLANTA, GA. 30303 • In CANADA: ONTARIO



*If you're not quite ready for a Sarouk,  
and the average broadloom bores you,  
maybe Antron® is the way to go.*

*Antron\* is the luxury  
carpet fiber from Du Pont. And we  
haven't shown you a carpet because we want  
to talk about the fiber first. A luxury  
carpet just has to start with a luxury carpet fiber.*

*"Antron" nylon is specially  
made to do nature one better. The random  
variations of the finest natural fiber are  
carefully blended in "Antron"—selected deniers  
and crimps for a warm, lush,*

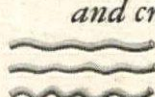
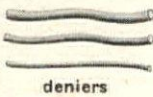
*beautiful touch, and*  *controlled lusters* 

crimps

deniers

*for a soft lovely look. Together these  
fiber characteristics  
assure the best possible  
aesthetics in a carpet of "Antron."*



lusters

*"Antron" has a built-in resistance to looking  
dirty. The unique structure actually controls light so a  
carpet of "Antron" looks cleaner longer than you'd think  
possible. And, as a nylon, "Antron" is exceptionally durable,  
resilient and resistant to fading, pilling and moths.*

*To find out more about "Antron" and the lovely,  
luxurious carpets fine mills are making of it, drop us a line:  
Du Pont, Room 15K, Wynnwood, Pa. 19096.*

**DU PONT**  
REG. U.S. PAT. OFF.

Better things for better living  
...through chemistry

\*Du Pont registered trademark. Du Pont makes fibers, not carpets.





## What Weldwood won't do for your living room

And it won't peel, flake or blister, like paint or wallpaper.

Weldwood paneling gives your living room the warm, rich, natural beauty of genuine, finely finished hardwood. It's a look that never goes out of style.

And you don't have to do it over every few years like paint or wallpaper. Just wipe it down occasionally and it'll keep on looking good as long as the wall is there.

The paneling shown here is Weldwood Black Rustic Walnut: about \$20 per 4' x 8' panel from your Weldwood Headquarters Dealer. He's listed in the Yellow Pages under Plywood. And he can show you over 70 kinds of Weldwood paneling. Some as low as \$8.95 a panel.



**Weldwood® paneling by U.S. Plywood**

U.S. Plywood is a division of U.S. Plywood-Champion Papers Inc.

# One of these Rembrandt originals is at a Museum of Art.



The artist's son, Titus

Mediterranean design with classic styling. Antiqued gold leaf finish with moss green highlights. Bisque silk shantung shade. 36" high. (#3706) About \$85.00 at fine furniture and department stores.

## You can buy the other one.

For new full-color portfolio "A Treasury of Rembrandt Lamps" in decorator room settings, send 25c to:

**Rembrandt Lamps**  
*Masterpieces*

4500 W. Division St., Chicago, Ill., Dept. HG-569

**DIV. OF THE SCOTT & FETZER CO.**

## MAKE A WISH

For very special birthday cakes, whimsical new candles and delightful holders to titillate the paper-hat set



Candles shaped like circus animals on parade around a clown whose hat can burn every birthday from first to tenth. Animals 49c a dozen; 12-inch clown, \$2.



Choir of mini-angels scarcely an inch tall to hold tiny candles and "sing" happy birthday at the tops of their wooden lungs. In pastel robes, 75c a dozen.



To bloom on icing stems and leaves, candle flowers of blue, magenta, red, and pink with centers that change color as they burn. 1 inch across. Five for \$1.

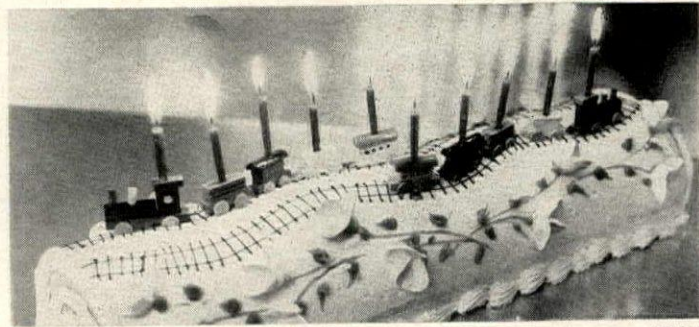

Tiny wooden trains, their 1½-inch locomotives pulling shiny colorful cars with birthday-candle cargoes along frosting tracks. Each 5-car birthday train, 95c.

Painted wooden animals with candles on their backs marching two-by-two around a ring of candy-striped candles. The animals \$1.50 a dozen. Striped candles, 3 inches high, 15c a dozen.



ALL CANDLES BY FAROY, AT THE CANDLE SHOP, 632 WESTBURY SQUARE, HOUSTON, TEX., 77035. CAKES FROM DUMAS PATISSERIE.



## CHARISMA<sup>®</sup> the versatile group with a luxury look in modern or traditional

Charisma group by Flexsteel is a superb example of versatility in style and design. It goes equally well with contemporary or traditional decor, depending upon the fabric. Many of the beautiful fabrics available in this collection feature DuPont's Mark of Quality seal and are protected with Zepel<sup>®</sup> stain repeller. Included in this collection are solids, textures and tweeds. Color-prints of 100% nylon, exquisitely outline-quilted, are also available.



There are 15 pieces in the Charisma group, including three sofa lengths, one-arm sofas, love seats, sectionals, Flex-O-Lounger<sup>®</sup> recliners and Masquerader<sup>®</sup> sofa-sleepers. All feature Flexsteel's famous construction with the patented Flexsteel spring of finest watch-spring steel, solid hardwood frames, quality upholstery materials and meticulous tailoring. For more information write: Flexsteel Industries, Inc., P. O. Box 877, Dubuque, Iowa 52001.

**FLEXSTEEL<sup>®</sup>**  
FINE UPHOLSTERED FURNITURE



FACTORIES AT: DUBUQUE, IA.; WAXAHACHIE, TEX.; LANCASTER, PA.; HARRISON, ARK.; SALT LAKE CITY, UTAH; STRATFORD, ONT.; VANCOUVER, B. C.

Guess  
what she  
found  
under her  
bed...



"Mama" Weaver®



Deep, ugly grooves in her expensive carpet! The casters on her old-style bed frame did it. Look under your bed! You might find the same sort of damage done to your carpet or floor if you don't have a

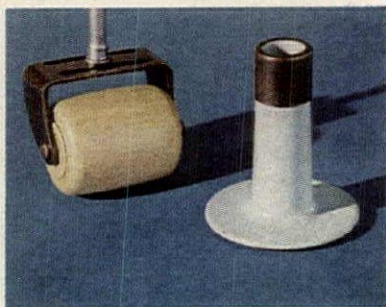

Beauti-Glide bed frame with easy-moving rug rollers or 3-inch super-glides. Whether you buy a bedroom suite or a bed alone, be sure it has a Beauti-Glide guaranteed bed frame.

**Beauti-Glide**  
bed frames, equipped with  
Rug Rollers or Super Glides are

**GUARANTEED**

for the useful life of the frame, not to permanently damage carpet or floor surfaces of any type. If a carpet or floor surface is damaged, Beauti-Glide Company will repair the damaged carpet or floor surface.

Beauti-Glide bed frames equipped with rug rollers or super-glides are the only frames guaranteed not to damage carpet or floor surfaces of any type. Priced from \$14.95.



LEAR SIEGLER, INC.  
BEAUTI-GLIDE COMPANY  
Seymour, Indiana 47274

Don't risk damage to expensive floors or carpets. Insist on

**Beauti-Glide**®



GUARANTEED BED FRAMES . . . THEY COST SO LITTLE MORE!

LOOKING AND LISTENING

## THE YOUNG CONDUCTORS

BY ROLAND GELATT

Young conductors are taking over throughout the world today with almost unseemly haste. Except for two venerable elder statesmen of music, Leopold Stokowski and Otto Klemperer, the octogenarian conductors have vanished from the scene. And from the look of things, it may be a long while before we see their likes again.

Within the space of a very few years, the median age of conductors has plummeted drastically. One by one, the important podiums of the world are being taken over by relative youngsters—men in their thirties and early forties who will still be well on the youthful side of eighty when the year 2000 rolls around.

It might be well to define at this point just what is meant by a young conductor. The definition calls for a certain degree of elasticity. A conductor can still be considered young at an age that would seem positively doddering for a folk-rock singer. If an absolute parameter must be set, however, I would suggest the age of forty-five as a useful dividing point. This eliminates Leonard Bernstein, one-time prototype of The Young Conductor, who is now fifty and a veteran of more than twenty-five years in the big orchestral league. But it admits Pierre Boulez, an impressive French maestro, who at forty-four is just able to slip in under the wire.

Boulez provides a good starting point for a survey of young conductors because in many respects he typifies the new musical outlook of the under-forty-five generation. Unlike Bernstein, who is essentially a musician of the old school, carrying on traditions inherited from Serge Koussevitzky and Fritz Reiner, Boulez espouses a rigorously analytical conducting style that is as "cool" and contemporary as a well-functioning computer. Wholly self-taught, this uncompromising Frenchman is already establishing his own tradition. Boulez is now in lively demand for guest appearances with the major American orchestras, and there are persistent rumors that he will eventually succeed George Szell as music director of the Cleveland Orchestra. For the moment, however, he is centering his activities in London, where he directs the prestigious B.B.C. Symphony.

### Young conductors in London

London, with its rich and varied musical life (five full-strength orchestras and two opera companies), provides a fine spawning ground for young conductors. Colin Davis, a one-time clarinetist in Her Majesty's Household Cavalry, has come up the hard way, starting in the provinces and steadily building up an international reputation as a guest conductor, until he is now, at forty-one, comfortably ensconced as music director of the Royal Opera at Covent Garden. Davis's interpretations of the nineteenth-century French composer Hector Berlioz are notable for their rare

Continued on page 68



people who know...buy Bigelow

SINCE 1825, AMERICA'S MOST EXPERIENCED CARPETMAKER



There's no place like home when you have the sculptured elegance of Bigelow's Warfield. Pile: 100% Bigelow approved acrylic Acrilan.<sup>®</sup> Shown: Roman Gold, one of 15

colors. To 5 generations Bigelow has brought beauty that fashion never changes, value that becomes more apparent every year. You buy with confidence when you buy a Bigelow.

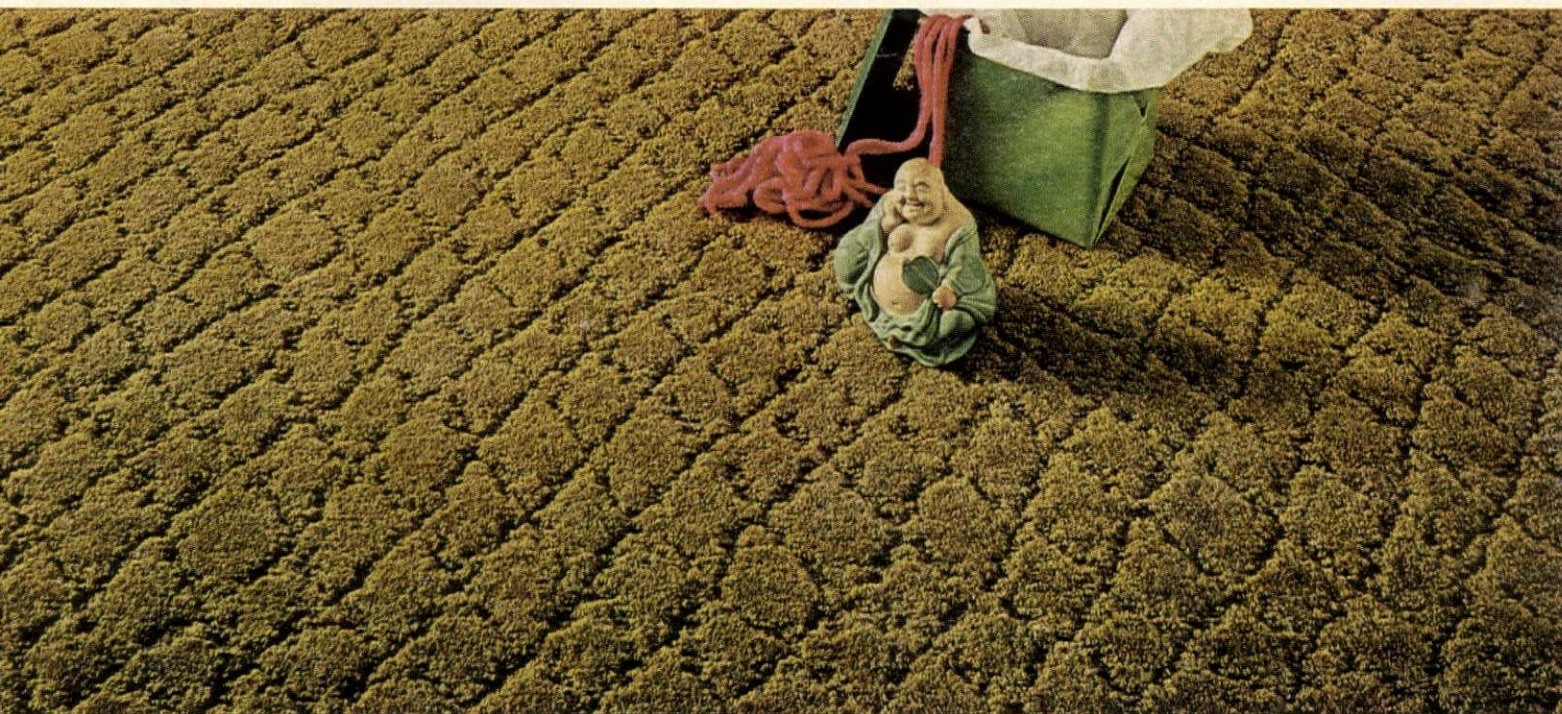

combination of intensity and delicacy, and he is currently engaged in recording all of Berlioz's major works.

Another conductor active on the London scene is the American André Previn, thirty-nine, who has abandoned his erstwhile role as boy-wonder Hollywood composer to make a career in the field of conducting. He is presently in charge of two important orchestras, the London and Houston Symphonies, and commutes regularly back and forth across the Atlantic. When he is busy in Texas, Previn often turns over his London podium to twenty-six-year-old Daniel Barenboim, best known as a pianist but now gaining enviable laurels as a conductor, particularly for his interpretations of Mozart and Beethoven.

In Germany too, there are many orchestras and opera companies eager to welcome talented young conductors. West Berlin, for example, keeps the American Lorin Maazel occupied as chief conductor of the Radio Symphony Orchestra and the German Opera House. Already a veteran maestro at thirty-nine, Maazel is noted for his superbly controlled readings of Sibelius, Stravinsky, Ravel, and other early twentieth-century masters.

Maazel's exact contemporary (thirty-nine seems to be a vintage age for conductors), István Kertész oversees Cologne's busy opera company. In between productions, this energetic and versatile Hungarian finds time for guest conducting stints on both sides of the Atlantic, including appearances with the famed Philadelphia Orchestra.

### The young conductors in America

By an odd coincidence, the two leading young conductors with permanent posts in America are both from Asia. Zubin Mehta, the handsome, extroverted director of the Los Angeles Symphony, was born in India thirty-two years ago, although his training, predominantly in Vienna, has been that of a typical Occidental musician. Thirty-three-year-old Seiji Ozawa, a prime representative of Japan's flourishing musical education system, first came to international attention as Leonard Bernstein's assistant with the New York Philharmonic, then gathered further laurels in Chicago and Toronto, and is now about to succeed Josef Krips as conductor of the San Francisco Symphony. Although both men range widely and persuasively over the symphonic repertoire, Mehta and Ozawa make an especially strong impression in elucidating the prickly, complex, and innovative scores of Schoenberg.

### How good are the young conductors?

Granted their youthful brio and good looks, do these young conductors measure up to the standards set by their illustrious predecessors? In the areas of their special strengths, the answer is most assuredly yes. But unfortunately very few of the young conductors are equipped to cope with the huge repository of music that lay at the easy command of a Tosca-

Continued on page 152



## Razzle Dazzling! The Kleenex<sup>®</sup> Boutique Collection

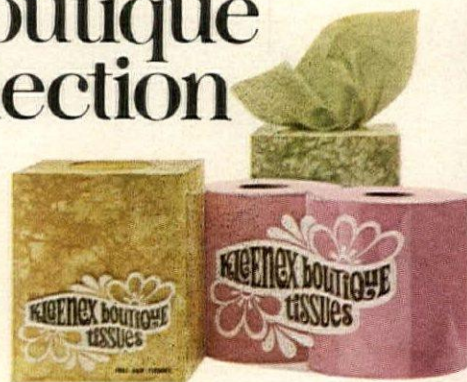

The Kleenex Boutique Collection is in...and tissues have never been so glorious. Full-size tissues shockful of color. Splashful of scent. Stashed in name-dropping mini boxes. Five pow! pow! pow-erful ways to glow. Hot Pink. Bold Gold. True Blue. Avocado Green. Bright White. With bathroom tissues to mix or match.

Kleenex, the first tissue  
KIMBERLY-CLARK CORPORATION

# The no-tile bath

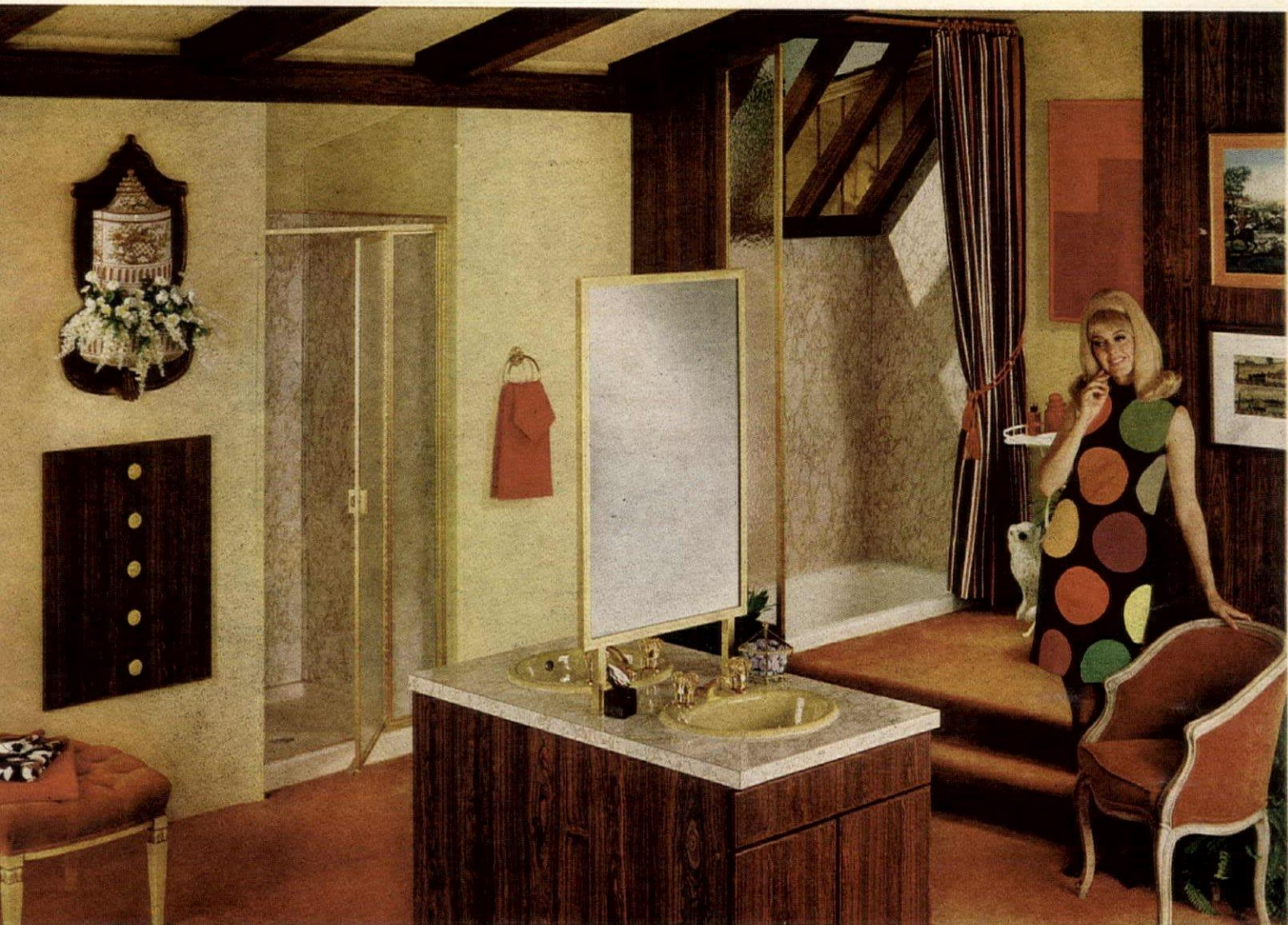

Carpet: CRESLAN® acrylic fiber.

Create a new environment of elegance that's practical with FORMICA® brand products.

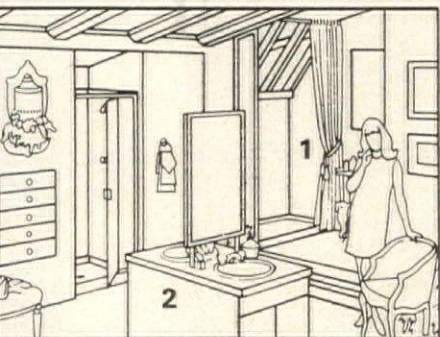

Your tile-fussing days are over. In the shower. Around the tub. On the wall. Anywhere there's moisture. Exclusive FORMICA® Panel System 202 ends tile and grout mess forever; requires no more care than an occasional sponge-down. Double-sink vanity, surfaced with FORMICA® brand laminate, won't warp, never needs waxing or refinishing. Shown here: **1** Classic Crema Marble pattern matched to vanity top and Fiat® shower; **2** Rosewood pattern is keyed to walls, beams and built-ins; and **3** Sauterne Finesse on floor-to-ceiling wall.

If you're building or remodeling, look into Formica's wide selection of patterns and designs for a no-tile, no-worry bath. Contact your local dealer or write Dept. HG-59.

The Name of the Game is Living. Explore a New Home today.

There are other brands of laminate but only one



**Leadership by design**

©1969 • Formica Corporation • Cincinnati, Ohio 45232 • subsidiary of

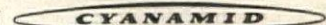

# Hear Ye! Hear Ye!

The Towne Crier extols the bewitching beauty of Westmoreland Glass to one and all. Especially "Soft Mist," the jewel of the glassmaker's art. You can feel its satiny softness, and the artfully subdued colors of blue, green, pink or crystal will add that "just right" touch of wistful charm. Your favorite shoppe should have Soft Mist as well as Westmoreland's traditional Milk Glass.



**Westmoreland**  
GLASS COMPANY  
Grapeville, Pennsylvania 15634

# WHAT'S NEW FOR LIVING



## Cubes to live in

Self-contained cubic environments, formerly available only on special order (see H&G's file January, 1968), can be bought today in department stores. Architect Kenneth Isaacs's 8-foot cube of metal pipe, designed to stand in a houseful of furniture, even includes a fireplace.

YEE

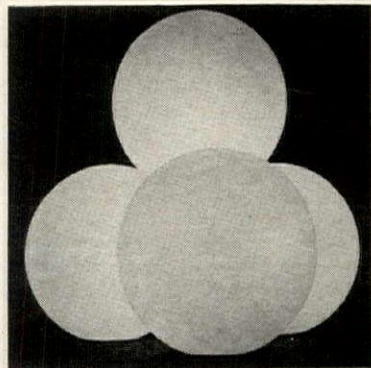

## Spheres of light

"There is nothing square about light," says designer Neal Small who borrowed the basic shape for his new lamp from —what else—the sun. His quartet of glowing 16-inch polyurethane balls can be set on the floor or a low table.

## The glow below

The three-dimensional effect of a rug designed for Regal by Marie Creamer is intensified by the soft polished glow of the yarn. Source, newest of the test-tube fibers, produces a rug that reflects the light like a silky Oriental.

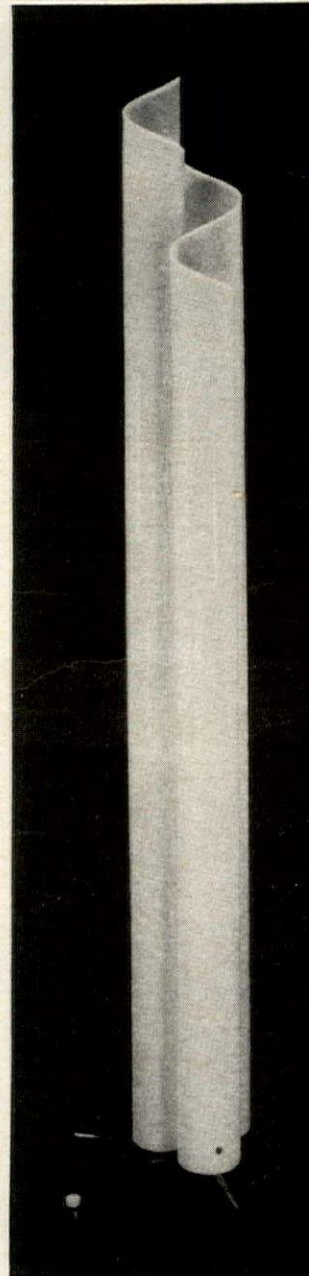
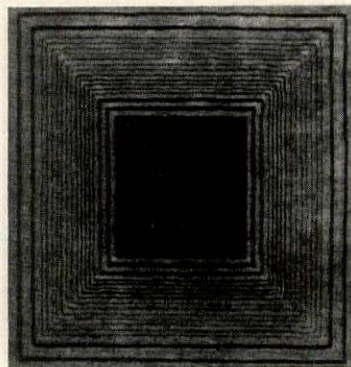

WEINER



# The 75 great designers

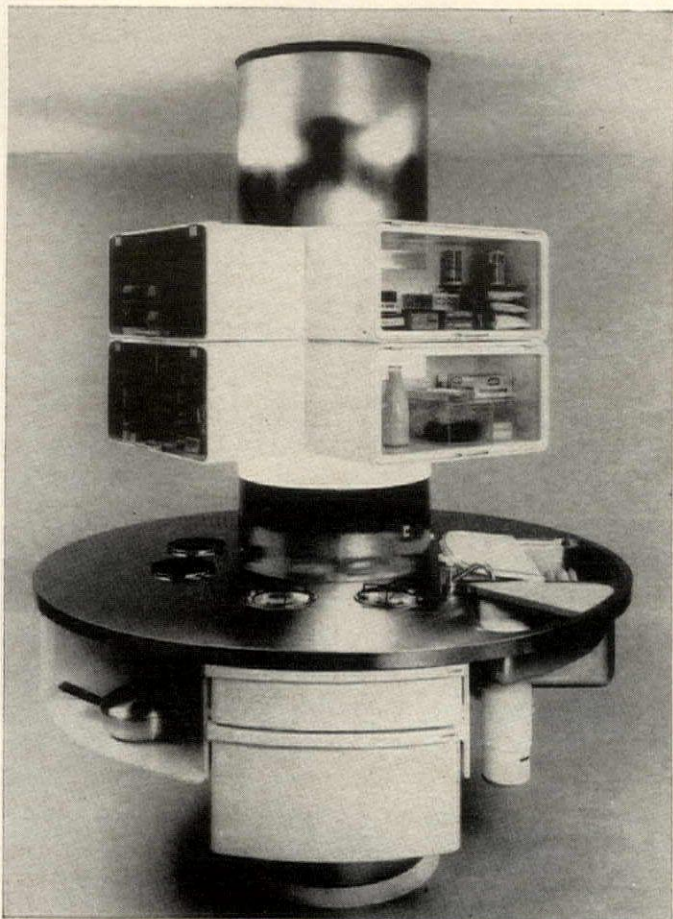

## **Carousel kitchen**

A kitchen that moves around while you stay put is the latest British contribution to living, circa 1980. Winner of a recent design award, the experimental all-in-one unit consists of a motorized cylindrical core with two tiers of equipment and storage that revolve independently, in either direction. Equipment includes gas and electric burners; two sinks (one with a pulsater for automatic dishwashing); freezer; gas oven; microwave oven; refrigerator. Foot pedals control the revolutions and hydraulic jack adjusts height of tiers to levels easiest for you.

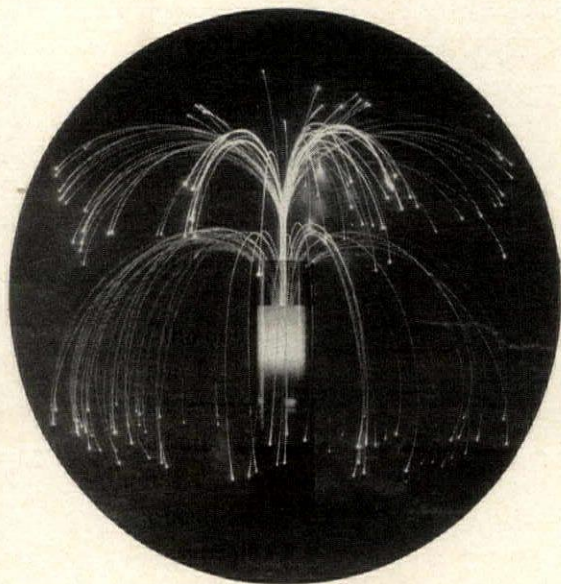

## **Light fantastic**

The gossamer strands of light-transmitting fibers that composed last year's most spectacular Christmas decorations (see December H&G) have been adapted into shimmering fantasies of light called Poly-Opticals. Set in smoky plastic bases that conceal the light source, they come with plug-in transformers to keep the voltage low and cool.

## **Glowing divider**

To divide space with light: a ripple of white plexiglass, 71 inches tall, with three fluorescent tubes concealed in its folds. Vico Magistretti, who designed this floor lamp, named his realized dream "Chimera."

*For shopping information, turn to page 153*



During the Renaissance, European craftsmen designed the most beautiful furniture the world had ever seen. Now—we've gathered a number of their best ideas into one collection. Renaissance—a blend of French-inspired wood inlays...carvings with Spanish grace... Italian-style architectural shapes...and matched veneers in the English manner. If you'd like to see this timelessly beautiful 68-piece group, and our other thru-the-home collections, send 50¢ to Carolyn Langley, HG-569, American of Martinsville, Martinsville, Va. 24112.

 **AMERICAN OF MARTINSVILLE**

# Turn cooking inside out

with a Roper new outdoor gas broiler/grill.

Have the great outdoor flavor of char-broiling with no outdoor cooking mess. The Roper Gas Grill broils your steaks to perfection. And the ceramic briquets clean themselves. Gas makes your outdoor cooking fast and controllable. Simply click the handy control knob to hi, medium or low, cook and eat. No waiting around, no fuss, no muss. See your gas company or Roper dealer today. Make this the summer *you* turn cooking inside out. Gas makes the big difference. Costs less, too.

AMERICAN  
GAS  
ASSOCIATION,  
INC.



LIVING WITH ART

## HOW TO LIGHT PICTURES AND SCULPTURE

BY ELEANOR MUNRO

Experts agree there is no one best way to light paintings and other works of art. There are a few rules of thumb, like hanging a painting away from the direct glare of a window. Yet engravings of the great "picture galleries" of the past show ranks of paintings hung from floor to ceiling in just those places our experts warn against: walls opposite French doors; between windows; in shadowed corners.

But then, anyone who has risen early from his hotel bed in Madrid to catch a few hours of sunlight in the Prado knows there is nothing wrong with seeing masterpieces lit unevenly. The incoming natural light over the course of a day is almost a living thing, changing in intensity and tone from ivory to gold or lavender depending on the hour. So daylight is probably the richest, most revealing illumination for any work of art, as long as the glare does not obscure it (in spite of those old engravings, you'd do better to choose a wall at right angles to the source of daylight). Then, as the day progresses, you can see your Impressionist painting in something like the evanescent shadows and lights that surrounded the artist himself. Even the thin-washed abstractions on raw canvas of today, by artists like Rothko, Frankenthaler, and others, seem to give off a sultry, gravelly vibration.

For night illumination, of course, we have to rely on electric light, and here the question of taste and style comes up. Many beginning collectors just let table lamps do the job. There's nothing wrong with this at all. Special lighting means special wiring, and that can cost money. Installing special lights for a large collection can run into thousands of dollars, especially if cables have to be run up inside apartment buildings, or concrete ceilings broken into.

The simplest and, to many people's minds, most effective picture lights are metal reflectors attached to the top (or less often, the bottom) edge of a standard frame. The apparatus can be plugged into a floor outlet, and if the cord is stapled tightly to the wall and painted, it is hardly visible. Also, the incandescent bulb is easy to change, and it casts a warm halo of light that washes out over the picture and its surrounding wall. Tilt the reflector up or down, then stand back to make sure the light covers the picture surface from top or bottom without undue glare. But the arm that holds the apparatus out from the picture has to be long enough. The rule is: 1 inch of arm for every 3 square inches of picture surface. Of course, the reflectors are always in full view, and some people think they look fusty and obtrusive, but they are the easiest, most direct way to light pictures, and many distinguished galleries use them.

If you decide on a more contemporary approach, it is

Continued on page 74

# The exclusive *Amana* features.

You should know about each of them when you're buying a refrigerator-freezer!



Model SR-22 F: white, avocado, coppertone or autumn gold.

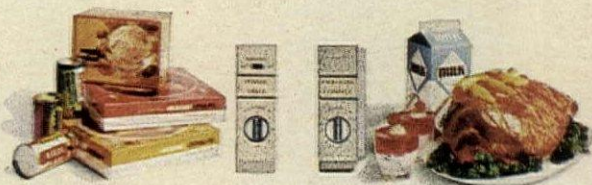

**1** Amana's Twin Sensi-Matic Cold Controls give you separate temperature control over the refrigerator and the freezer. Set one without affecting the other. The temperature you set them for is maintained automatically. No defrosting ever—because no frost ever forms in the freezer or the refrigerator.



**2** Amana's Add-On Automatic Ice Maker. This sensible option lets you switch from regular ice trays (that come with your refrigerator) to automatic ice making. Add it now, or wait till you're ready for the added convenience of ice in party quantities. Costs you no more to add it later than if you add it when you buy your Amana. Installed in a few minutes.

**3** The exclusive Amana Meat Keeper keeps meats market-fresh up to twice as long as ordinary meat trays because it's really a "refrigerator within a refrigerator." It has its own cold control that lets you regulate meat storage temperatures up to 10° colder than the rest of the refrigerator. The meat container is cradled in a blanket of circulating cold, but no blasts of cold air ever blow directly on the meat to dry it out. Even your butcher's display case doesn't keep meat as perfectly.

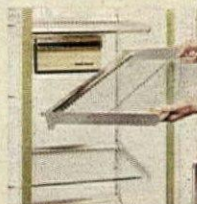
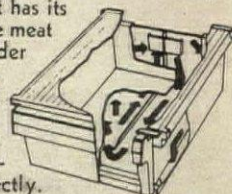

**4** Amana's Patented Adjustable Cantilevered Shelves are on recessed tracks, for 100% usable storage space. They let you organize refrigerator interior to suit yourself. Each sturdy shelf can hold up to 75 pounds.



**5** The brand new Amana Hi Humidity Compartment has its own separate temperature/humidity control to keep vegetables cool and moist. The compartment is sealed off from the rest of the refrigerator, so super cool air can flow around and under the vegetable drawer without drying out the contents. You can keep lettuce and leafy vegetables country-fresh up to three whole weeks.

You get all these superior convenience features in the Amana 22 side-by-side (with 22.4 cu. ft. of storage space) and the Amana 25 (25.3 cu. ft.)—plus automatic door closers and the exclusive Amana 5-Year Total Appliance Warranty—the only one that covers parts and labor for five full years. Only Amana gives you this strong a warranty.

Both models are only 35¾" wide and both are available with Decorator Panels, in a choice of 329 patterns, colors or wood paneling. So see your Amana dealer—he has more to offer you for your side-by-side dollar.



**Amana**®

Backed by a century-old tradition of fine craftsmanship.  
Amana Refrigeration, Inc., Amana, Iowa, Subsidiary of Raytheon Company

**AMANA 5-YEAR TOTAL APPLIANCE WARRANTY:** Amana warrants for 5 years from date of original purchase in U.S., free replacement or repair, including related labor, of parts found defective as to workmanship or material under normal use, and returned through Amana's dealer-distributor organization. Owner is responsible for local cartage, repairmen's travel expense if required, replacement of gaskets, rubber or plastic parts and light bulbs. Any product subjected to accident, misuse, negligence, abuse, defacement of serial plate or alteration shall void the warranty.



### The *Hammary* Elegance...

Furniture of distinction, flair and finesse . . . beautifully crafted with that unique Hammary look. Whether your taste is French, English or Italian, Hammary belongs in your home. For 40-page color booklet, send your name, address and 50¢ to: Hammary Furniture, Div. of U.S. Industries, Inc., Dept. 33, Lenoir, North Carolina 28645

### HOW TO LIGHT PICTURES AND SCULPTURE continued from page 72

best to get the advice of a lighting expert. Fixture shops can usually send someone to advise, and most big electric companies—like Consolidated Edison or General Electric—have a home-lighting counseling service.

The consultant will help you make a plan based on the pattern of your life and the quality of your collection. No doubt he will ask a number of questions. Do you keep your pictures, drawings, prints, etc., always in the same places, or do you like to shift them around and replace them from time to time? Do you want your art to dominate the room, or to blend into the background? Do you want a room washed with uniform light, or one with changing pockets of shadow and points of warm or bright light? Depending on your answers, you may decide to light a few works individually, pinpointing them as a focus of attention. Or you may prefer to illuminate an entire wall, on which you could hang and rehang pictures as your collection changes.

For a pinpointing effect, several devices are available through wholesalers or in local shops. There are spotlights in various sizes and shapes, that can be placed across the room from a painting or sculpture, or hidden behind a row of false books or a plant. Some of these cast a soft halo of light onto the work of art and its surrounding wall. Others give a "trimmed beam"—that is, a beam with a knife edge focussed, by means of shutters, exclusively on the picture.

Many companies, including the famous Kliegl Brothers (of klieg theatrical lights), offer trimmed-beam lamps. In-

# Don't bother sticking your toe in first.

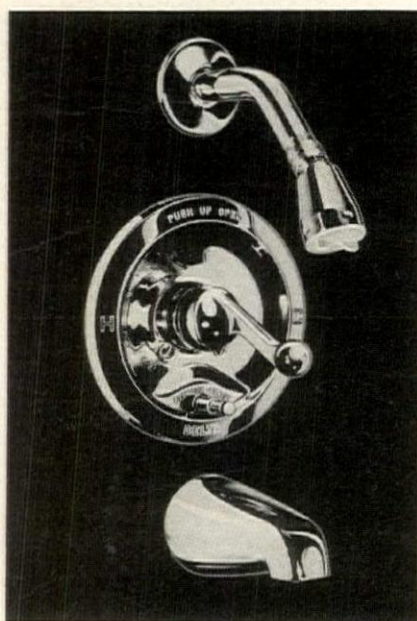

No more scalding hot shocks or free cold blasts. Del-Temp regulates your shower or bath water temperature by pressure equalization. A fancy term which only means once you select your desired water temperature it stays exactly the same. No matter how many washing machines and other things operating on the same water line.

Del-Temp faucets also feature a push-ton diverter to switch from bath to shower. And it's right at your finger tips. So you can have to bend and squat to find it.

Del-Temp is a single handle faucet—either a knob or lever handle for easy operation. Maintenance problems? Unheard of. Because there's only one moving part—the Delta faucet. So you can count on year after year of trouble-free service.

Treat yourself to a Del-Temp faucet. Start testing your showers with your whole family.

For free, illustrated literature, write Delta Faucet Company, Greensburg, Ind. 47240.

## DELTA FAUCET

A work of art made to be handled.



Div. of Masco Corp., Greensburg, Ind. 47240

tended for rooms with a good deal of general illumination from lamps, sconces, and so forth, these devices were invented to make one or two major paintings stand out sharply from the background. But there are several drawbacks to the trimmed beam. First, it gives pictures a bright, somewhat artificial prominence, almost as if the surface glowed from within with a kind of fluorescence. Then it is hard to keep a trimmed-beam in sharp focus. Even the low-grade vibration of an apartment house can send it out of kilter. In most cases, the optical or electrical engineer who installed the device has to come back to service it.

A more simple arrangement—single lights hidden in coves, or architectural pockets against a wall, or even down at floor level—can make a sculpture seem to float in a sea of light. But cove light gives a very diffuse cloud of illumination, effective for prints and drawings hung flat on the wall, but not practical for paintings with projecting frames.

To light a whole wall, or a large area for a sculpture, you might use a strip of swiveling lamps attached on a track to the ceiling. Many shops offer such a device, and lighting consultants often make up their own combinations of strips and lights for a particular spot. If you are doing the job yourself, you can pull the wire tight along the ceiling and down the wall, but an electrical engineer would want to conceal it. So if you are building or redecorating, and plan to do a major job of lighting works of art, bring the expert into the picture early in the game.

Continued on page 152

# LA-Z-BOY®

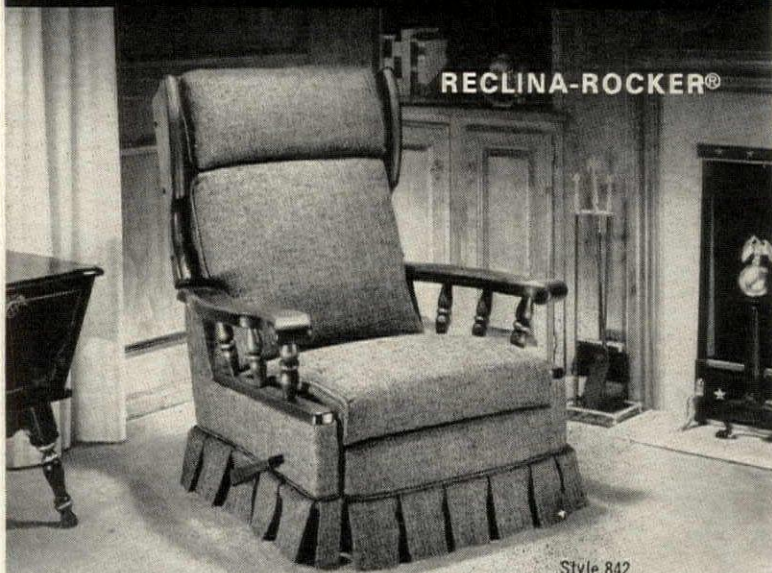

RECLINA-ROCKER®

Style 842

This chair is destined to be sought after by every member of your family. The generous proportions are enhanced by the burnished dark pine finish of the wood accents. It is fully reclinable. It's the rocker that doesn't look like a rocker. La-Z-Boy's exclusive Comfort Selector's three-position

leg-rest can be easily adjusted with or without reclining the chair. This gracious styling is certain to add charm and warmth to your home. A selection can be made from hundreds of attractive decorator colors and fabrics, most of them treated with Scotchgard Fabric Protector.

Write for FREE Reclina-Rocker® color folder.



ROCKING



LOUNGING



TV VIEWING



FULL BED RECLINING

LA-Z-BOY® CHAIR CO., Dept. HG-R69-3, Monroe, Mich. 48161

Maybe we should call these traverse rods accent rods. Because they do more than hold draperies and operate flawlessly. They accent your windows (like accessories do your clothes). Designed to be seen, they add a subtle touch of drama that blends in beautifully with traditional or contemporary decor. And each has that built-by-Kirsch look of quality. See your Kirsch dealer. Available in Canada.

**IDEAS BY THE HUNDREDS!** A complete "how-to" book about curtains, draperies and window treatments. All of the newest decorating ideas and color schemes. Over 100 rooms in full color. Only 75 cents. From your Kirsch dealer, or use this coupon.

**Gems for your windows - Draperyware by Kirsch**

Kirsch Company, Dept. K-569, Sturgis, Michigan 49091

Please rush my copy of "How to Make Your Windows Beautiful" (Vol. II). I enclose 75¢.

Name \_\_\_\_\_

Address \_\_\_\_\_

City \_\_\_\_\_

State \_\_\_\_\_ Zip \_\_\_\_\_



Until you see MOWBOT, you'll never believe it. Turn it on. Electronically-controlled MOWBOT mows and steers itself around your lawn until the grass is completely cut. Leaves flowers, trees, and shrubs untouched.

Safe? Sure. Double rotary blades won't throw grass, stones, or foreign objects. And the MOWBOT mower stops automatically at the touch of any obstruction.

Rechargeable electric power makes MOWBOT a good neighbor. No noise. No fumes. So, if you have nothing to do while MOWBOT mows your lawn, relax; you'll think of something!

## the world's first truly automatic lawnmower

Write for free brochure: **MOWBOT INC., 9 Hackett Drive, Tonawanda, New York 14150**



The wonderful ways of color.

Mediterranean sun filters through your private world.

Charmaine is new leaves casting delicate shadows.

Petals unfolding in intricate scrolls.

Sumptuous yet carefree, Charmaine gives you the best of both worlds. There are no finer sheets anywhere than these hemstitched 200-count Grand Manner® beauties.

Pure luxury, in no-iron 50% cotton, 50% polyester.

Coordinated sheets, towels, bedspread from Cannon Royal Family.

CANNON



ROYAL FAMILY



Cannon® Charmaine enchants in pink, blue, green, gold or white. At fine department stores. Cannon Mills, Inc., New York 10020.

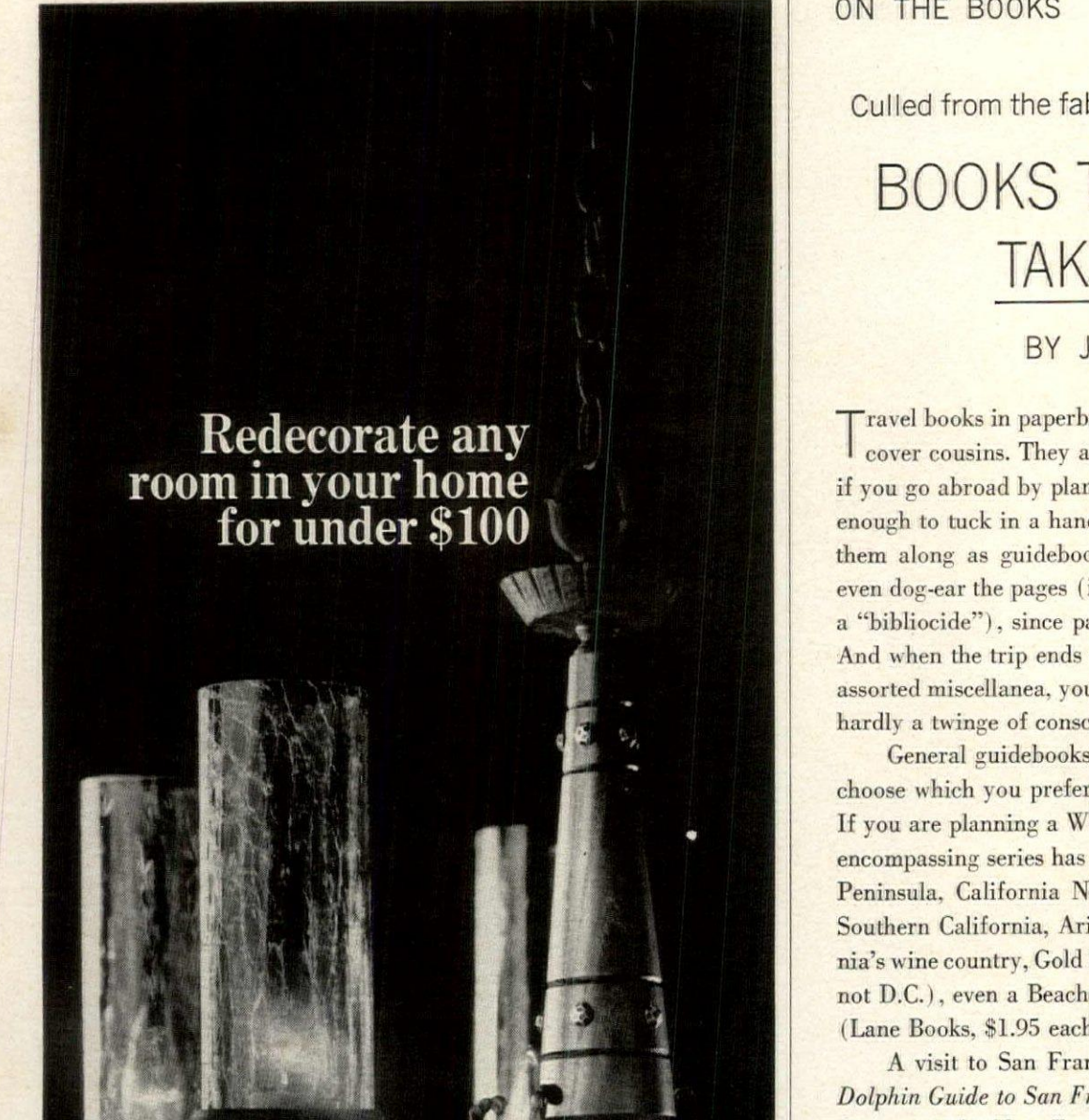

Redecorate any  
room in your home  
for under \$100

All you need is a new lighting idea from Progress, world's largest manufacturer of home lighting fixtures. It's the easiest, most inexpensive way to rejuvenate a room.

For instance, this unique Granada iron chandelier with crackled amber glass cylinders and hobnailed wood column in antique oak finish. Less than \$95.

Use it to transform a corner. Dress up a dining area. Or be different. Show it boldly in a foyer, a playroom or a bedroom. You'll find hundreds of interesting ideas in all styles and prices at any Progress showroom. And you'll find an imaginative lighting expert to discuss them with.

Look in the Yellow Pages under "Lighting" for your nearest Progress showroom.

For a full-color 116-page catalog of lighting styles, send 50¢ to Progress Lighting, Department M, Box 12701, Philadelphia, Pa. 19134.

**progress**<sup>®</sup>  
LIGHTING  
Division of Lighting Corporation of America  
Philadelphia, Penna. 19134  
**LCA**

## ON THE BOOKS

Culled from the fabulous world of paperbacks:

# BOOKS TO HELP YOU TAKE A TRIP

BY JAY HERBERT

Travel books in paperback have advantages over their hard-cover cousins. They are usually lightweight—a great asset if you go abroad by plane. They are, for the most part, small enough to tuck in a handbag or coat pocket, so you can tote them along as guidebooks. You can underline, circle, and even dog-ear the pages (if you are not squeamish about being a "bibliocide"), since paperbacks are relatively inexpensive. And when the trip ends and your suitcases are jammed with assorted miscellanea, you can throw the paperback away with hardly a twinge of conscience.

General guidebooks abound in paperbacks and you can choose which you prefer, but a few deserve special mention. If you are planning a West Coast trip, *Sunset* magazine's all-encompassing series has a separate volume for The Monterey Peninsula, California National Parks, Northern California, Southern California, Arizona, Oregon, The Rockies, California's wine country, Gold Rush country, Washington (the state, not D.C.), even a *Beachcomber's Guide to the Pacific Coast*. (Lane Books, \$1.95 each.)

A visit to San Francisco is greatly enhanced with *The Dolphin Guide to San Francisco and the Bay Area* (Dolphin, 95c), and the New England traveler should take along the *Guide to Cape Cod, Martha's Vineyard, Nantucket* (Dolphin, 95c). Kate Simon's *Mexico Places and Pleasures* (Dolphin, \$1.45) is still one of the best and most charming of the many books on Mexico.

If you plan to drive

Anyone who plans to drive in the U.S. should arm himself with the Rand McNally *Road Atlas* (\$1.95). With it you can find your way through all fifty states plus Canada and Mexico. In addition to maps, the atlas has charts of national parks, camping sites, etc. with descriptions of their facilities; mileage charts; motor, fish, and game law information.

If the gypsy in you has goaded you into taking a trailer trip, Woodall's *Trailer Parks and Campgrounds* (Simon and Schuster, \$2.95) is invaluable. Over 22,500 parks and campgrounds and 7,000 overnight stops are cited (all have been inspected and given a rating) and there are 64 pages of road maps. Rand McNally has similar volumes, *Guidebook to Campgrounds* (\$3.95) and *Travel Trailer Guide* (\$3.95). The campground book lists more than 15,000 U.S. and Canadian sites and the Trailer Guide, more than 12,000 trailer parks. Again each is rated. A good idea, perhaps, is to get both Woodall's and Rand McNally's guides and compare ratings—any site rated highly by both is probably first-rate. The *Mobil Travel Guides for 1969* (Simon and Schuster, \$2.50 each) consist of seven regional U.S.A. volumes with maps,

Continued on page 80



it a masterpiece because it's always in style, or is it always in style because it's a masterpiece?

A true work of art goes beyond time. Refuses to be shackled to a period. Like "Portico" here, which bridged 200 years to find a niche in Everfast's Archive Collection of six designs inspired by works of art at the Metropolitan Museum of Art.

A magnificent Toile de Jouy on Belgian union linen, treated with Du Pont Ze Pel® for stain protection; especially appropriate on this handsome Kay Lyn couch. Also available by the yard in fine stores throughout the country.

Like all Everfast fabrics, this collection carries our famous color guarantee: Should a fabric by Everfast fade for any reason during the life of the fabric, we will refund not only the cost of the fabric but also any reasonable making-up

FABRIC BY **EVERFAST®** DUPONT **ZE PEL®**  
STAIN REPELLER

COST. EVERFAST FABRICS, INC., 70 W. 40th St., N.Y., N.Y. 10018



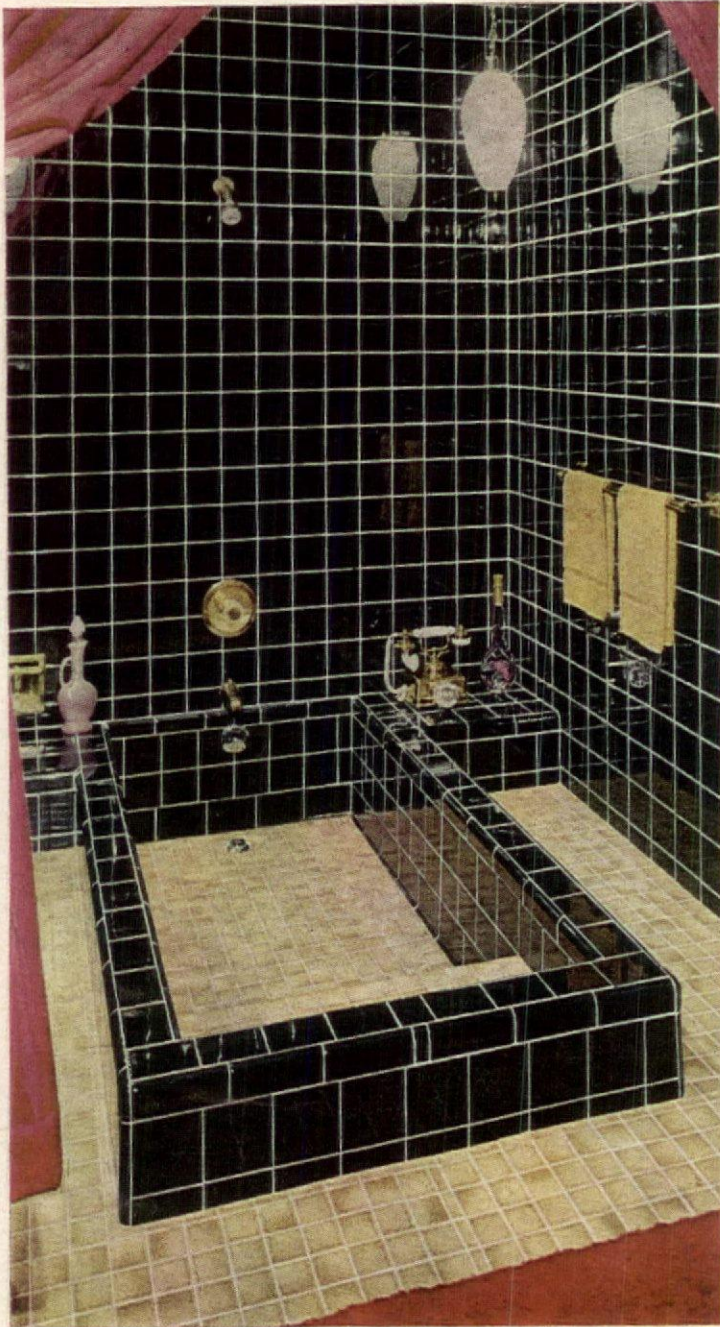

La Bella Contessa Home by Heritage Custom Homes, El Paso, Texas

## STYLISH... BEAUTIFUL AND FUNCTIONAL

Sure it is, and Romany-Spartan® ceramic tile is the product that made it possible. The bright glazed wall tiles sparkle with brilliance because two glass-like coats of glaze are applied to them . . . no other manufacturer makes them this way. The tile surrounding the sunken tub, and in its interior, are the unique and exclusive Romany-Spartan crinkle glazes. If you are thinking of buying a new home, or if you're remodeling, make sure that Romany-Spartan is in your plans . . . there is no finer tile available.

UNITED STATES  
CERAMIC TILE  
COMPANY

Dept. HG-59  
1375 Raff Road, S.W.  
Canton, Ohio 44710



Send 25¢ for your CERAMIC TILE IDEA KIT.

NAME \_\_\_\_\_

STREET \_\_\_\_\_

CITY \_\_\_\_\_ STATE \_\_\_\_\_ ZIP \_\_\_\_\_

BOOKS TO HELP YOU TAKE A TRIP  
continued from page 78

restaurants, places of interest, shopping, motels, etc.

If you wish to drive and/or camp abroad, *Camping Guide to Europe* (Holt, Rinehart, Winston, \$3.95) will be your meat. Besides listing campsites, it gives places to buy or rent cars and trailers; details equipment, licenses, and insurance you will need; and advises roads to take and where to stop over.

### Books that specialize

Among the most delightful of the paperback travel books are those that deal with one special phase of traveling. For instance, *Nairn's London* and *Nairn's Paris* (Penguin, \$1.95 and \$1.65) by Ian Nairn, architectural correspondent of the *London Observer* concentrate heavily (but lightheartedly) on the architectural highlights of each city. *Europe's Hidden Flea Markets and Budget Antique Shops* (Long, \$2.95) is a detailed guide to little-known markets and shops in ten countries. *A Shopper's Guide to Mexico* (Dolphin, \$1.25) suggests hundreds of things to buy and where and how to get them. *Castle-Hotels of Europe* (Long, \$2.95) lists ancient castles, abbeys, chateaux, palaces, and baronial mansions that now take paying guests. Rates, facilities, descriptions, and in many cases photographs are given for these most elegant of "motels." *Paris Dining Guide* (Atheneum, \$2.95) is food writer Waverley Root's selection of some 300 of the best Parisian restaurants—from little bistros to epicurean giants.

Two pretty little guidebooks, one on Israel, the other on Mexico (Golden, \$1.95 each) are unusual because they describe in detail and with many colorful illustrations the flora and fauna of the countries. For budding Arnold Palmers, *Golf Resorts of the U.S.A.* (Signet, \$1.50) describes over 500 facilities, with full details.

And for the neophyte abroad, three pocket-size volumes help add savoir-faire: *How to Read a Menu at Home and Abroad* (Cornerstone, \$1) provides the meaning of over 900 culinary delights. *Money Converter and Tipping Guide* (Dover, 75c) prepares you for your financial dealings, and Fielding's *Selective Shopping Guide to Europe* (Morrow, \$1.95) shows you how to spend the money you've changed in 22 European countries and 963 carefully selected shops.

### For the young and budget minded

Students journeying abroad want to know where the budget hotels and restaurants are and where their fellow swingers hang out. *Europe This Way* (Atheneum, \$7.95) is an enormous guide to student travel in 22 countries. Everything to interest the student—work opportunities, study, tours, entertainment et al.—is all there. *The Student Traveler Abroad* (Grosset & Dunlap, \$2.50) covers parts of Asia, Africa, and Mexico in addition to European countries. Some of its outstanding features: a list of special student sailings; established travel programs; fellowships and scholarships available for study abroad; special organizations assisting students to find lodgings, a job, do research, even get married; programs whereby the student can live with a foreign family. And *Where the Fun is Abroad* (Simon and Schuster, \$2.95) tells "where it's at" for the young (or even the young-in-heart) crowd, not only in Europe, but Morocco, Hawaii, and the Caribbean.

# Levolor introduces the brand-new window covering 1,000 years old.

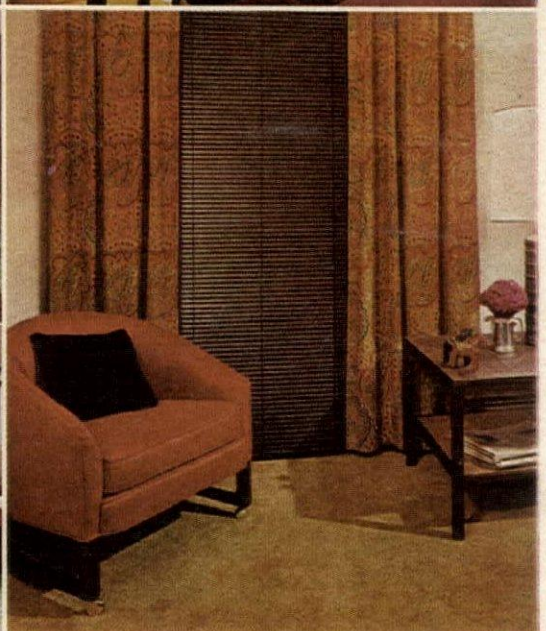
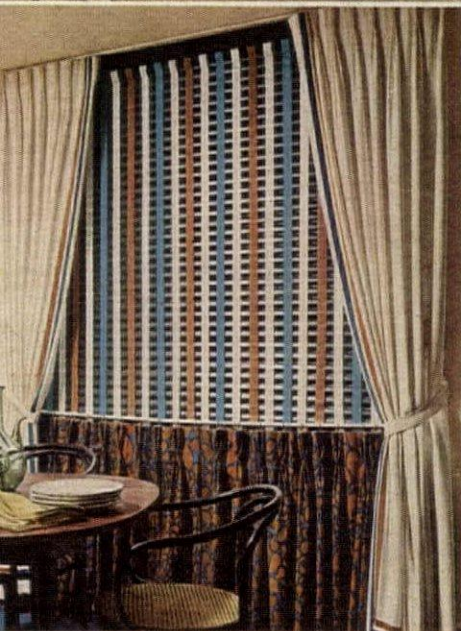
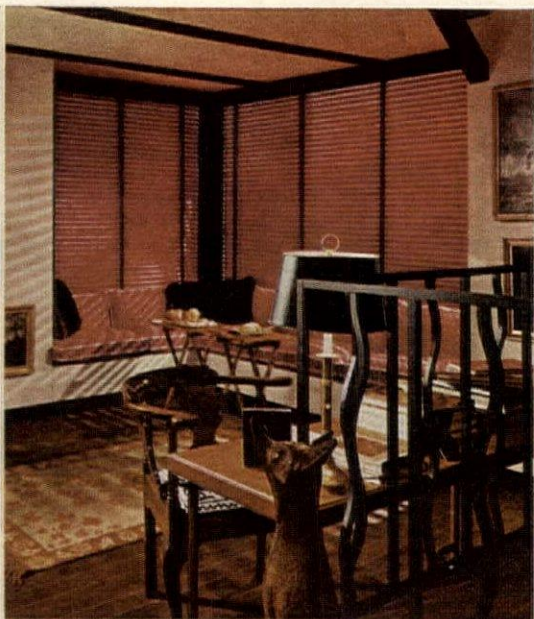

After ten centuries,  
somebody finally  
improved blinds.

Levolor. The people  
who made blinds a  
household word.

Of course, we  
couldn't make blinds  
more practical (they're  
already the best way to  
control light, air and  
privacy).

But we could make  
blinds more beautiful.

And now we have.  
With fresh ideas in  
tape and slat colors.  
With extra tapes for  
an exciting striped  
effect.

We even designed  
an entirely new kind of  
blind — *Riviera* — which  
has slats and supports  
so slim they seem to  
disappear.

Look at it this way:  
we couldn't really

make blinds a better  
window covering.  
So we merely  
reinvented the best.

## LEVOLOR

SUGGESTS YOU VISIT YOUR  
LOCAL DEALER TO SEE THE NEW  
AND INTERESTING IDEAS IN  
BLINDS. FOR HIS NAME  
WRITE TO:

LEVOLOR-LORENTZEN, INC.  
720 MONROE STREET  
HOBOKEN, N. J. 07030

### COLORADO

#### WOODLAND PARK

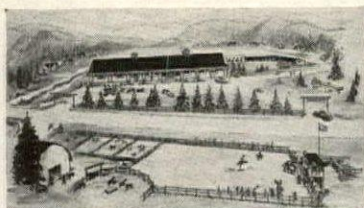

#### Paradise Guest Ranch

Planned Western Entertainment at the foot of Pikes Peak, just 18 miles from Colorado Springs. Magnificent new lodge, Olympic size heated pool, delicious meals and deluxe service. A horse for every guest, rodeos, pack trips, chuck wagon dinners, stage coach rides. See your travel agent or write direct to Paradise Guest Ranch, Woodland Park 10, Colorado, for booklet.

### MAINE

#### JACKMAN

**SKY LODGE AND MOTEL.** Resort luxury in North Woods. Swimming pool, golf. Excellent meals, cocktails. 1750-foot private airstrip adjoins.

Do you have a "dream of a vacation" in mind . . . a place where you can relax, have fun and treat yourself to the finest food? Read House & Garden's travelog and make that dream come true.

### NEW HAMPSHIRE

#### PORTSMOUTH



#### Wentworth By-The-Sea

A celebrated summer resort one hour north of Boston with the MOST SPECTACULAR OCEAN-FRONT GOLF COURSE in the EAST—18 holes, 3 over water. Picturesque setting with world famous gardens. Heated, olympic-sized pool and supervised children's pool, 4 championship tennis courts. Dancing. Nightly entertainment. Professional instruction in all sports, dancing, art. Near historic areas including Strawberry Banke Colonial Restoration. Open May thru Oct. Write Dept. 21, James Barker Smith, President.

### NEW JERSEY

#### ATLANTIC CITY

WHEN YOU THINK OF YOUR VACATION IT'S THE **Marlborough-Blenheim**

Completely modern with original charm. Play on our beach—splash in our pool or ocean. Adults' and children's game rooms, ocean front decks, fashionable Edwardian Cocktail Lounge, famous food, renowned Trio, planned entertainment. Write for color brochure and rates.



67 Years White Family Ownership—Management Boardwalk at Park Place & Ohio Ave., Atlantic City  
Elliot S. Ryan, General Manager

### NEW MEXICO

#### SANTA FE



Vacation Paradise in America's Most Fascinating Scenicland . . .  
**THE BISHOP'S LODGE**

The Southwest's Colorful, Luxurious, Ranch Resort just 5 minutes from Old Santa Fe. Sun-sparking days, cool nights. Perfect for honeymoon, weekend or family vacation. Heated swimming pool, riding, fishing, tennis, golf. Over 1,000 acres, all yours! Supervised children's program. Santa Fe Summer Opera. Browse through shops and art colony. Complete convention facilities. For brochure, write:

Phone: Jim Thorpe, Manager  
Area Code 505 Box 2367  
983-6378 Santa Fe, New Mexico 87501

### NORTH CAROLINA

#### CASHIERS



#### High Hampton Inn & Country Club

3600 feet high in the beautiful Cashiers Valley of the Blue Ridge Mountains, on a 2300-acre retreat off the beaten path in a land of mountain peaks, lakes and waterfalls. Private 18-hole, par 71 golf course (bent grass greens). Boating, tennis, riding, swimming, fishing. Activities for all the family. Open early May to late Oct. Write for folder. High Hampton Inn, Dept. H, Cashiers, N.C.

### VIRGINIA

#### IRVINGTON



#### The Tides Inn

One of the world's finest small resorts, fleet of yachts and boats for guest enjoyment plus the new International Eighteen golf as well as a pitch and putt course. The Inn has all of the luxuries of gracious vacationing. Special Golf Weekends in November. For further information and folder write The Tides Inn, Box 109, Irvington, Virginia.

#### WILLIAMSBURG



#### The Williamsburg Inn

Journey back into the eighteenth century Williamsburg, Virginia. Watch craftsmen working with colonial tools, browse 'round shops playing the typical merchandise of two hundred years ago, and eat in colonial taverns. Enjoy accommodations at Williamsburg Inn, Williamsburg Lodge and The Motor House, Golf, swimming and other sports. For information write Box CN, Williamsburg, Va., 23185. Reservation Offices: New York, Circle Washington, Federal 8-8828; ask operator Westchester Co. for Enterprise 7301; Essex, WX 6805; Philadelphia, Enterprise 6805; more, Enterprise 9-8855.

### BAHAMAS

#### NASSAU

**Sheraton-British Colonial Hotel.** The beach hotel on downtown Bay Street. Golf pool. Gourmet restaurants, entertainment. Write your travel agent.

### JAMAICA

#### OCHO RIOS

**Plantation Inn.** The charm of Old Jamaica. Each room with balcony. All facing the sea. Write your travel agent or Hedland & Stevens, Inc.

BUY

UNITED STATES

SAVINGS

BONDS

Has House & Garden Travelog helped you in deciding where your vacation or holiday will be spent? If so, when writing to the hotels or resorts for literature, or when making your reservation, inquiries mentioning House & Garden will be given special consideration.

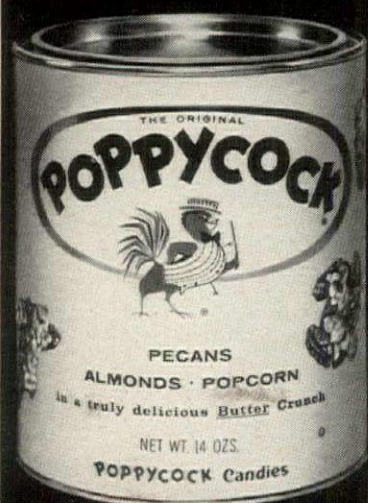

# Too Much!

But that's what makes Poppycock what it is. Too much butter. Too many toasted almonds. Too many whole pecans. And an occasional puff of fluffy white popcorn. All gathered together in a golden butter crunch. So gorgeously rich it's called the millionaire's popcorn. Some people even say that Poppycock costs too much. But that's before they taste it. \$2.00 a can. Available at fancy food shops and better department stores.

OVALTINE FOOD PRODUCTS, VILLA PARK, ILL.

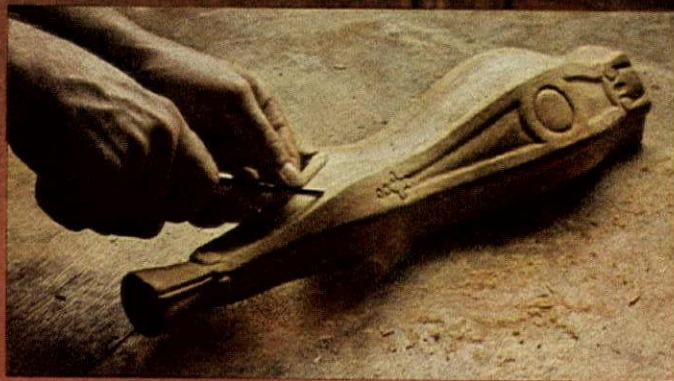

## THE \$100 DIFFERENCE

When the Heritage carver turns over his model to the man at the machine, hands continue to interpret the flow of each curve. When a carved wood commode, or any piece of furniture, is made more by men than machines, only more money can buy it.

might be able to find a commode that looks somewhat like this for around \$140. And, if all you want is something to fill a wall in a foyer or a lamp next to your bed, you'll probably buy with it.

Heritage commode night stand would stand around \$240. Or \$100 more than a "look-alike". This commode is for the person who considers a backdrop and a lamp accessory for furniture. From the wings along the base and the legs to the beautifully

worked antique finish, this commode is a product of men's hands. Hands that respect each grain in the pecan solids and cherry veneers. Hands that interpret the arc, the depth, the importance of every turn in the carving.

When the personality of natural as well as man-made designs is respected like this, a commode costs more money. The higher price on this commode—or any other piece of furniture we make—reflects deep-seated qualities that only more

money can buy. Not just carving or a finish unmatched by shortcut methods. But the stretching and shaping that hold the lines of a sofa. And the way we'll finish a leg on a sofa whether or not it's meant to hide behind kick pleats.

When you find work like this, you'll see the Heritage name. Hanging from the hardware on this scaled down Louis Quinze style commode. Burned inside the drawers of a Heritage chest that takes its cues from Chippendale. Nestled under

the cushions of a Heritage sofa. Swinging on a hangtag from one of our wing chairs. Hiding behind the doors of a mahogany Heritage hutch. If you'd like to know more about Heritage and see how it could fit into your home, send two dollars for a Heritage catalog collection and room planning kit, to Dept. HG-5-69, Heritage Furniture Company, High Point, North Carolina.

**HERITAGE**<sup>®</sup>  
A division of Drexel Enterprises, Inc.



I am an architect.  
This is my home.  
I built it of redwood.

We asked 1000 architects to help you decide how to build. 3 out of 4 built their own homes of redwood. Is that any help?

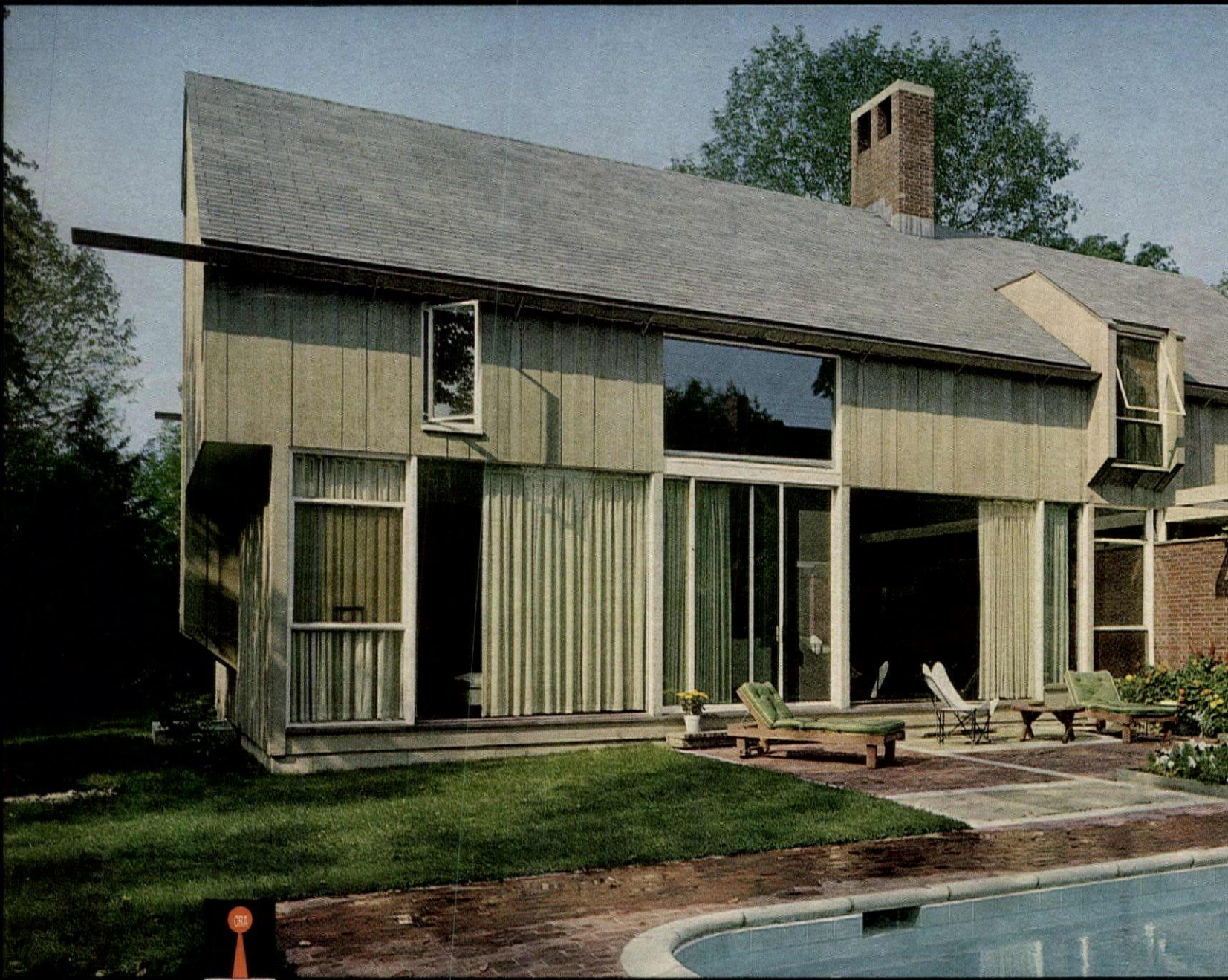

Home of Architect Hugh A. Stubbins, Jr., Cambridge, Mass.

For a free booklet on redwood siding or redwood exterior finishes, write Department HS, California Redwood Association, 617 Montgomery St., San Francisco, California  
MEMBERS: Union Lumber Co. • Simpson Timber Co. • Georgia-Pacific Corp. • The Pacific Lumber Co. • Willits Redwood Products Co. • Miller Redwood Co. • Arcata Redwood

# How to make your house see things your way

Why should you be dictated to by four walls and a roof? Why be intimidated by the house you live in, much as you may love it, most of the time, for its endearing old charms. Or by an apartment that is marvelously convenient but otherwise blah. Or by rooms whose architecture is not of your persuasion. Why not make them see things your way?

In this age of super-subjectivity — of being your own man, doing your own thing, creating your own personal environment — the question is not what is right for your house, but what is right for you. Delicious colors to feast your eyes on, the exhilaration of light, a big room to give a party in, the buoyant shimmer of metals and mirrors, an uninhibited center for teen-age action, a liveable kitchen, a dining room outdoors — whatever is missing can materialize wherever you happen to live.

This issue of H&G resounds with the exploits of families who would not give in — neither to antiquated elegance nor modern banality. Families who refused to be regimented by houses planned for another day, who would not be defeated by jogs or beams or obtrusive doors, by awkward little kitchens or dungeon dark niches below stairs. Turning on their inventiveness, they added, subtracted, covered up, imposed their own ideas until they made what they had look and work the way they wanted. Often the cost was gratifyingly small. Always it seemed small compared to the rewards. For you cannot put a price tag on the delights of an environment that is strictly personal, strictly yours.

# The exhilaration of up-and-coming IDEAS

We can all take a lesson from today's creative young people because, casting a fresh eye on things, they are living in their houses and apartments in the only way that matters—with utter individualism. Full of punch and scorning cliché, they use familiar, down-to-earth materials as though they were platinum, and elegant materials as though they were pennies a yard. They “paint” with light, brighten with paint, play up color for all it is worth, and choose their furniture for character, not gloss. What they are doing is brewing a new brand of excitement, and they do it exactly as they please. In the rooms you will visit as you read on, you will find forms of self-expression that range from the very simple to the fantastically inventive, from the whimsical to the downright swinging. The one thing you won't find is a smidgen of tedium. We begin with a flight to Rome and the apartment of a young Italian princess in revolt against ancient *palazzo* grandeur.

## A DVENTUROUS PHOTOGRAPHER DECORATES WITH LIGHT

Patricia Ruspoli is a successful fashion photographer who, twenty-four years ago, was born a princess in one of Rome's most beautiful *palazzi*. Today, she is what the Italians call a “*ragazza in gamba*” (in Americanese, an “on-her-toes swinger”) who lives in an artist's studio, very *avant garde*, that she decorated with the help of the *avant garde* painter, Mario Schifano. “After all those years of old masters,” she says, “I needed a shock, and this is it.” The apartment consists of one huge two-story room with a *loggia*-balcony, a tiny bedroom, bathroom, and kitchen. In the big room, *opposite page*, she kept the old terra cotta tile floor for the sake of its warm, wonderful color, painted practically everything else white, and created sitting and dining areas by bisecting the room with a wall of potted greenery. The great disk on the dining table is a light-sculpture—an illuminated fantasy—by Guerrini. (Continued)

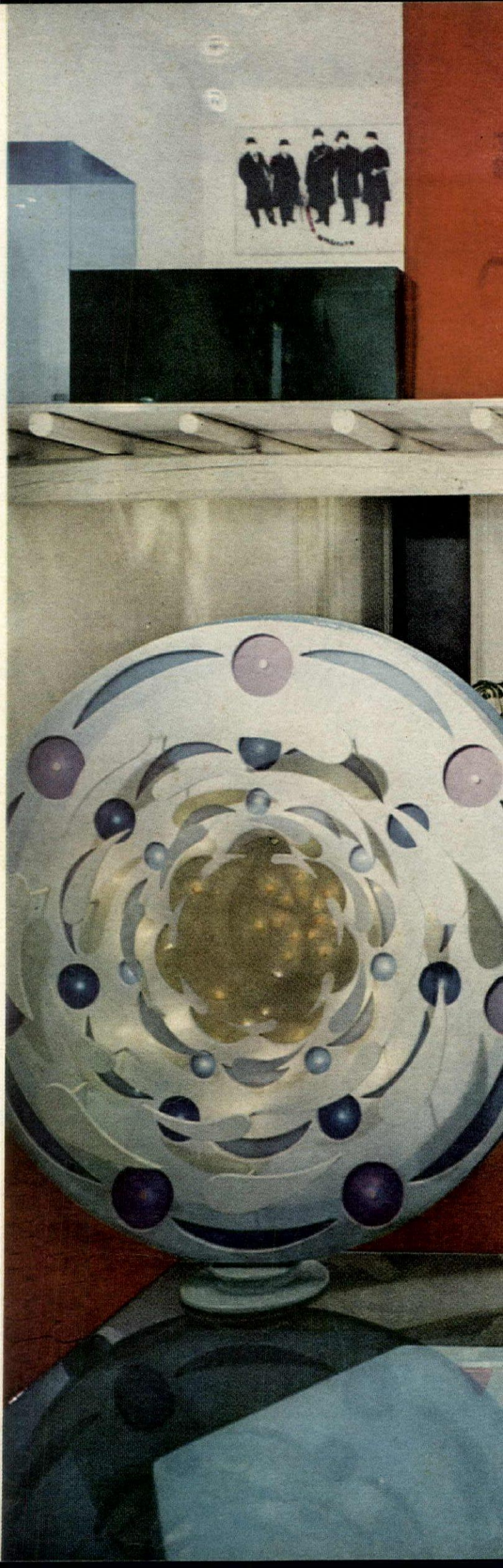







## UP-AND-COMING IDEAS:

# DECORATING WITH LIGHT

The Ruspoli apartment profits by the "lyric, yet ironic display of light" that its critics admire in the paintings of Mario Schifano, the co-designer. The sitting area, *above*, has a rustic "roof"—the balcony's supporting structure—of slender, white-painted tree trunks. Furniture is simple: a sofa covered in what Italians call "sky-white" linen (over one of the pieces is another Guerrini light-sculpture) and a scattering of cubes, some painted, some of translucent plastic lighted from within to radiate a glow of color. Similar cubes form a crenelated balustrade-wall, which lights up, at the balcony's edge.

Tiny bedroom, *left*, opens off balcony, holds little but a lot of light. It would be monastic were it not for its fox-pelt throw, a "light-up" cube of violet plastic that is both bedside table and night light, and, on the wall, a poster of "Rolling Stone" Mick Jagger.

Downstairs, *opposite page*, a table designed by the princess serves as both for dining and as a desk. Two white-painted hexagonal pedestals support a top of summer-sky-blue plastic shaped exactly like the top of a shoe box. On the wall, a huge Schifano painting titled "Blue



INEVITABILE

INEVITABILE

VIA

1950

MAY

KESH



## A CREATIVE YOUNG COUPLE USES COLOR WITH PO

Young designer Renée Feinstein and her husband Steven, a registered floor trader at the American Stock Exchange, are New Yorkers who recently sold off most of their early Art Deco furnishings, rented a new apartment, painted it white, daubed its floors, then spiked it with color and contemporary furnishings—some of it classic, some of it designed by Mrs. Feinstein.

The living room, *opposite page*, is a delight—for a different view, see our cover—with its Feinstein-design rug sparkling with motifs of Christmas tree ornaments (Mrs. F. makes her own) and a fantasy by Michelangelo Pistoletto, who paints on tissue paper as though he were painting in reverse on glass. He cuts out the figures, then glues them painted-side-down on sheets of stainless steel. The result is unbelievably life-like—portraits frozen in mirror.

*Above left:* A box-like bedroom Mrs. F. turned into a living space of anemones with one fabric, extravagantly used. She also designed the platform-bed, which backs up to a bolster-topped "board" of storage compartments; painted the room's one picture and had the luck to find in an antique shop an original Corbusier chaise longue of metal and pony hide. *Above, right:* A run-of-the-mill bathroom she pepped up with an outrageously gay color shower curtain, and with one wall painted to match the fabric.

*Left:* In an ell of the living room, the enameled Four Seasons July dining table, her design, extends to seat twenty on chairs designed by Marcel Breuer. A Louise Nevelson multiple sculpture, a graph and two silkscreen prints by Ellsworth Kelly flank the table to the kitchen where the same vinyl checkerboards floor and v



# NEW GLEAM IN A DESIGNER'S EYE— METAL AND MIRROR

Collector of art and fine old furniture, Jay Spectre, an interior designer new to the Manhattan scene, recently hung out his shingle in an apartment that began life as an utter dullard. Today, it wears on its wall a splendid coat of armor—a sheathing of materials familiar enough to be commonplace but used so ingeniously out of context that they seem exotic. The most interesting of these panelings is made of galvanized steel, most of it corrugated, some of it flat. On the walls of the living room, *right*, and the bedroom hall, *below*, it looks like fluted silver—a material it certainly doesn't call to mind in two of its usual habitats, Quonset huts and airplane hangars.

To cushion the sharpness of so much metal, floors were stained sable brown, and the living room ceiling painted a deep aubergine. The rug is an old Asia-Minor beauty, thin as paper, and the sofa and armchairs, covered in glove leather, were made in London. The white marble bar was once a cupboard-counter in a French pastry shop, and warming the walls are paintings by Savage, Andrea, Brasilier, and Cocteau.

On the Giacometti coffee table is a Berrocal sculpture in brass called "Romeo and Juliet," a beautiful contraption that comes apart like a Chinese puzzle. In the bedroom hall, another sculpture by Reese stays put in one piece on a Plexiglas plinth between Shinder drawings hung, like old locket, on brass chains that glint like gold. (*Continued*)



GRIGSBY

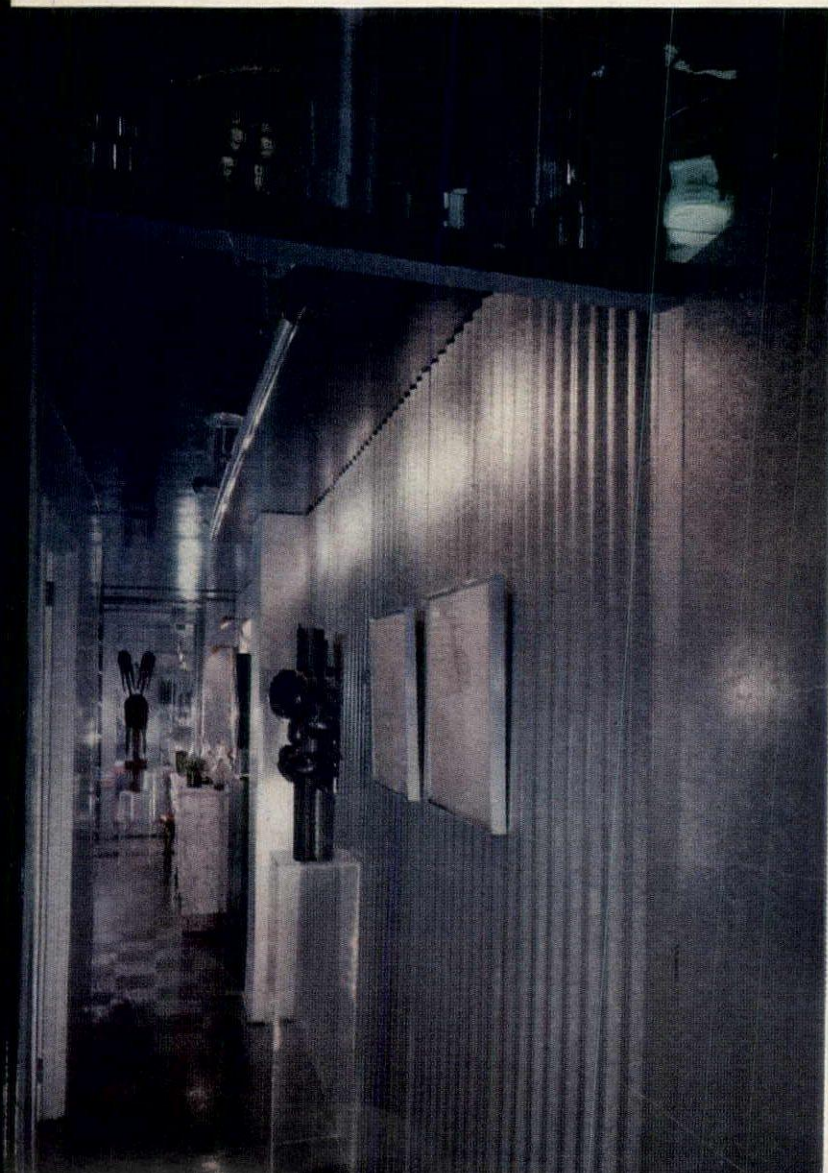



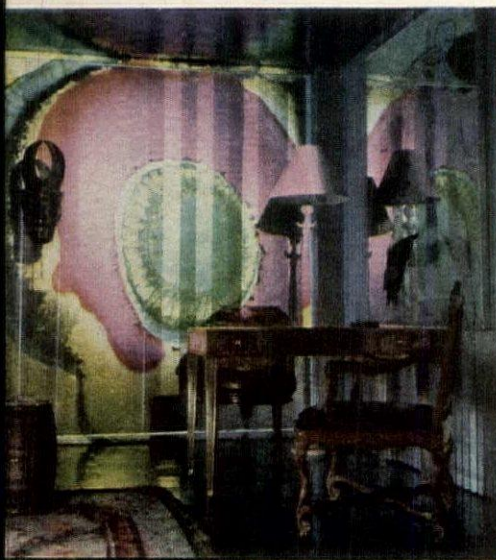

## UP-AND-COMING IDEAS: METAL AND MIRROR

*continued*

The erstwhile dining ell of the living room, *above*, is now a little library. Mr. Spectre (who dines in restaurants) simply walled it off with panels of Plexiglas that frame a pair of suede-covered doors. Adjustable steel shelves hold books in antique bindings and two aquariums of brilliantly-colored, minuscule fish that dart about like live opals. Lance-like spikes mounted in clumps of rose quartz at left of one of the doors are horns from unicorn whales.

*Left, top to bottom:* In the living room, a wall painted with light—a marvelous, almost kinetic blaze created by brilliantly-colored abstractions flashed from a ceiling-hung projector with a carousel mounting. The “screen” is formed by the windows’ closed steel louvers. As the carousel revolves, the abstractions—the work of Robert Freeman—change in color and form, and resemble nothing familiar in the world except—very loosely—the changes of pattern in a rhythmically shaken kaleidoscope.

*Opposite page and below:* In his bedroom and bathroom, Mr. Spectre switched to a new paneling. Except for the bedroom’s window wall, which is fitted with steel louvers, walls and ceilings of both rooms are paved with mirror. In the bedroom, this gleam is complemented with a dado of black Carrara glass. Quite at home with the elegant French furniture, and designed to hold pre-Columbian figures, are a set of plinths made of what looks like carved crystal but is actually faceted commercial glass more often used for office bull-pen partitions than for showcase supports for exotic sculpture.

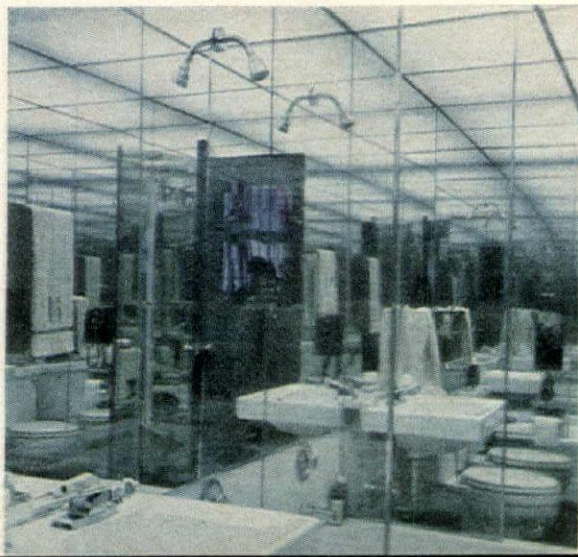





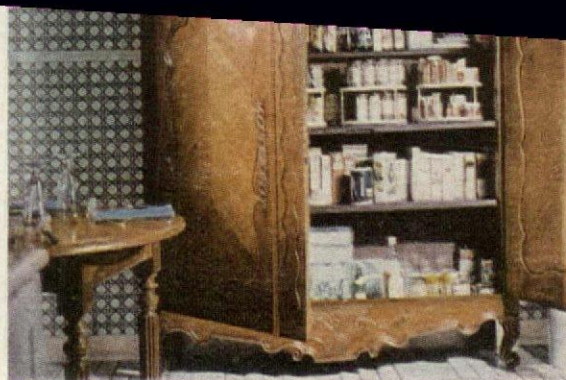

## YOUNG DECORATOR'S DELIGHT—FABRIC AND FLOWER

In San Francisco, interior designer Eleanor Ford lives in a tiny row house she loves because it is what she believes a house, old or new, should be: comfortable, amusing, warm with pattern and color, and a touch off-beat. She adores flowers, which she grows herself, and patterned fabric. "Its cost has nothing to do with its character." In the living and dining rooms, *opposite page* and *below, left*, she covered the walls and most of the furniture in a floral cotton inexpensive enough "to buy by the bolt without breaking the bank."

Playing pattern against pattern, she covered the living room floor with an Irish rug of crocheted linen, draped two half-round tables with window-pane-embroidered skirts. These flank the fireplace with a carved motto, "Vanity of vanities; all is vanity," and stand beneath two mirrors framed in seashells and white coral. Most of the furniture is once part of an Edwardian "suite" which, lacquered white, looks at all fuddy-duddy. The dining room, part library, has a wall of bookshelves jacketed in either a striped paper or a tiny documentary print, and a permanent hanging garden—a chandelier-like basket of flowers suspended from the ceiling on satin ribbons.

*Left, above:* In the kitchen, she masked old jigs and jogs with a bold cane-patterned fabric, and—in lieu of conventional kitchen cabinets—chose instead such practical French oddments as an armoire, *above*, a commode, a marble-topped butcher's table. And with her own hands she paneled the bathroom, *below*, in knotty pine, driving each nail with the mitered ceiling and latticed window with the same loving care she might use to embroider a butterfly on a napkin, a motto on a cushion.

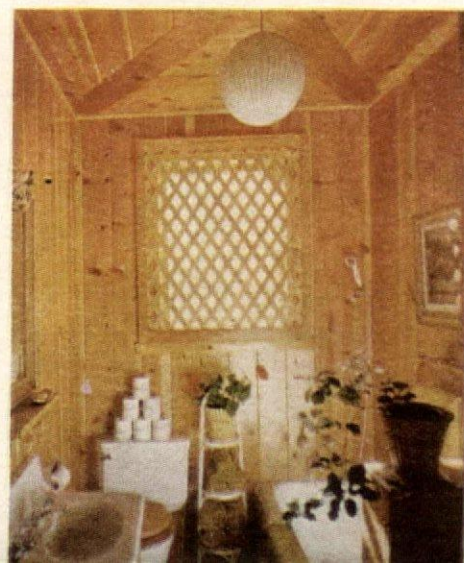
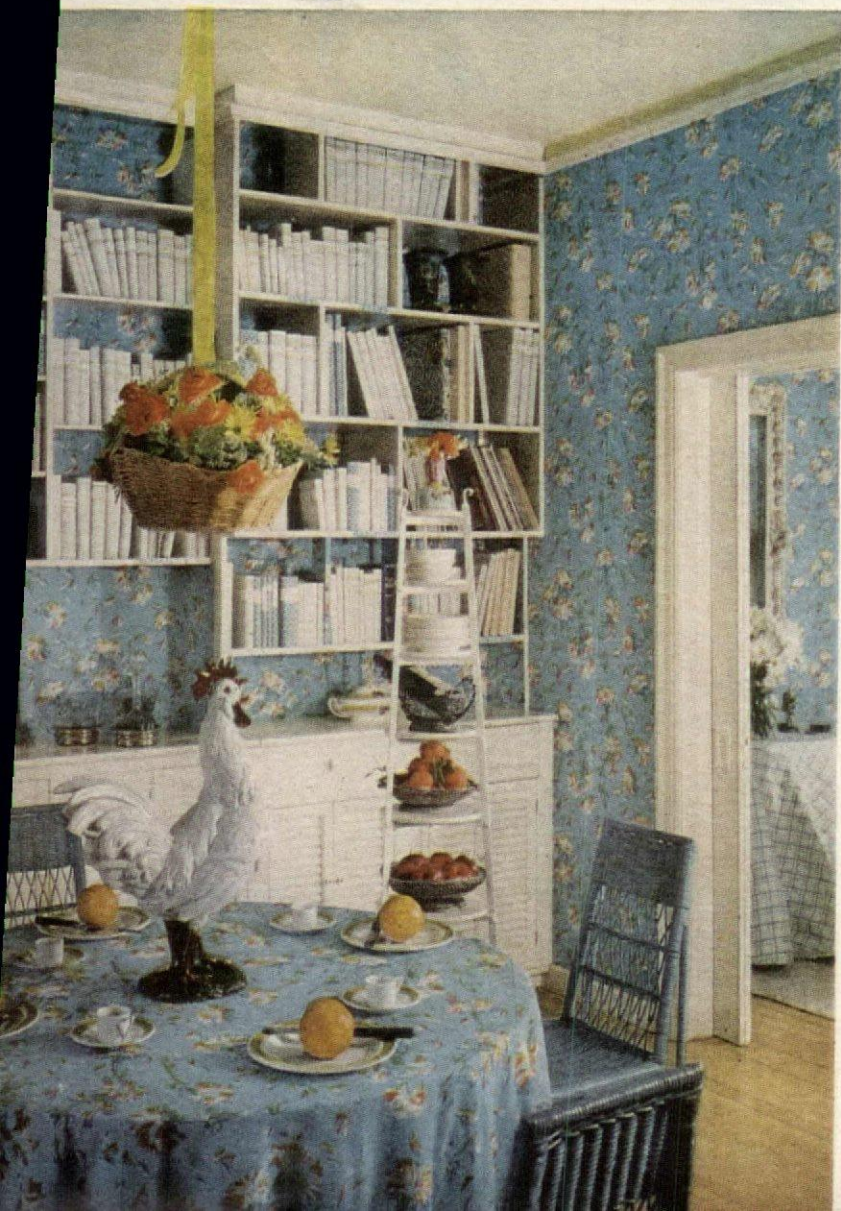

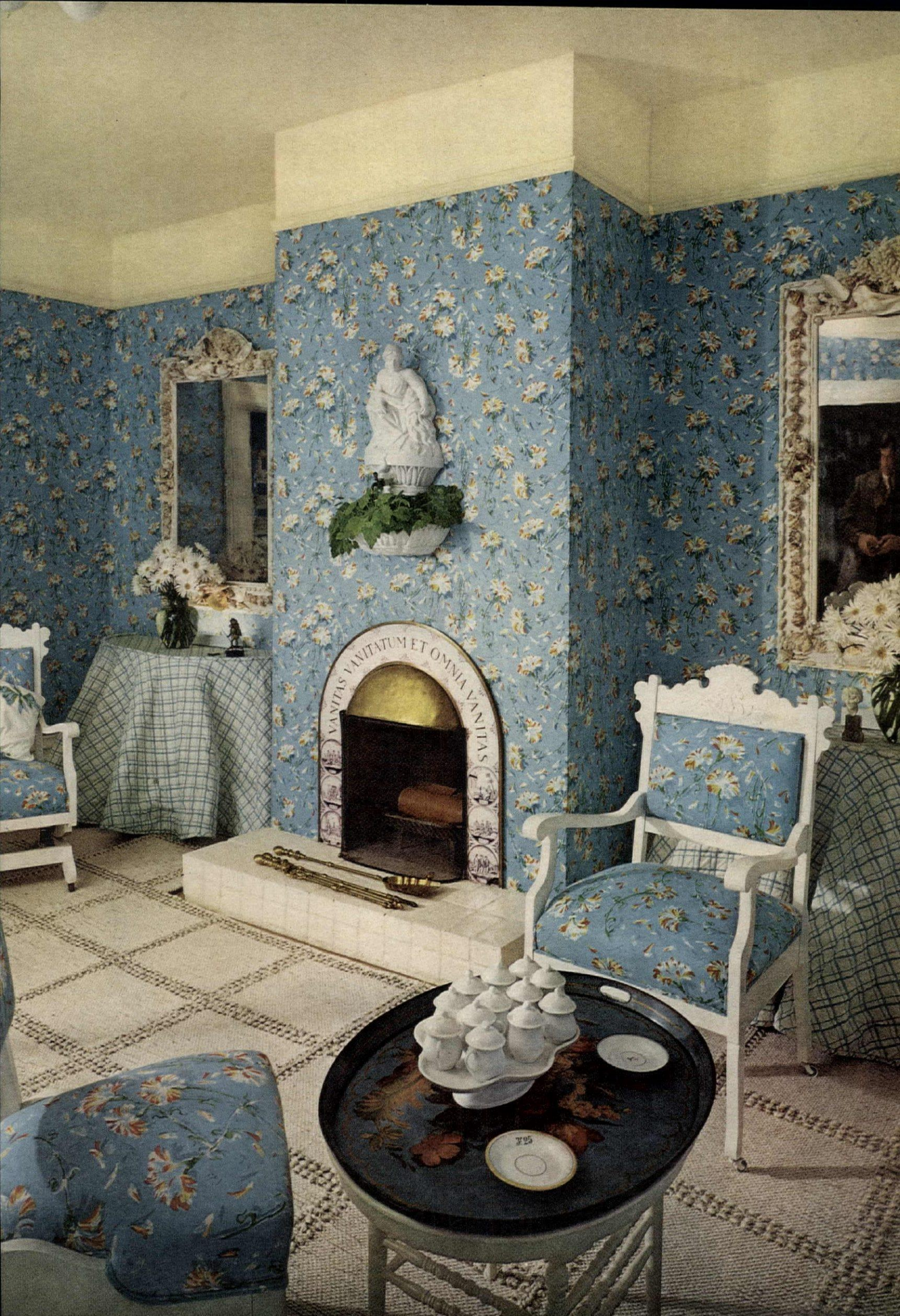

From coast to coast and around the world, everyone is discovering the magic of kites: grandfathers and grandsons, coeds and kid brothers, whole families together enjoying special kite-flying days. It all began centuries ago with the flight of the first *feng cheng* (wind bird) in China, where the annual Feast of Ascending on High is still celebrated under a joyous skyful of kites. Each spring the Japanese observe *Ohdakoage*, the Festival of Flying Kites. Two of America's kite galas are New York's Benjamin Franklin Kite Day, the Sunday nearest June 15, and Santa Barbara's Day of the Kite every May 3 (kites here are from Santa Barbara's Day and the "Flying Kites" exhibit at New York's Hallmark Gallery). You can buy wonderful kites, ablaze with color—the simplest ones at the corner candy shop, more glorious kites in stores that sell nothing else. Or you can take paper, balsam, and twine and build your own—a fascinating family project in itself. But the most fun is in the flying, for everyone at the other end of a kite string becomes a small child racing into the wind, feeling his kite's struggle to be airborne, sensing at last the exhilarating force of transparent air lifting his kite higher, higher into the sky.

# FLY A KITE

EXCITING PLAYTIME  
PROJECT FOR  
THE WHOLE FAMILY



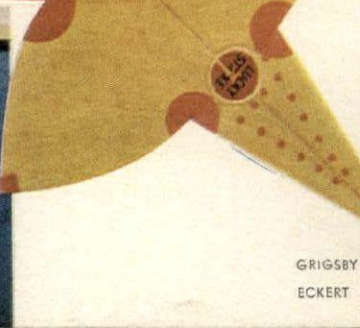
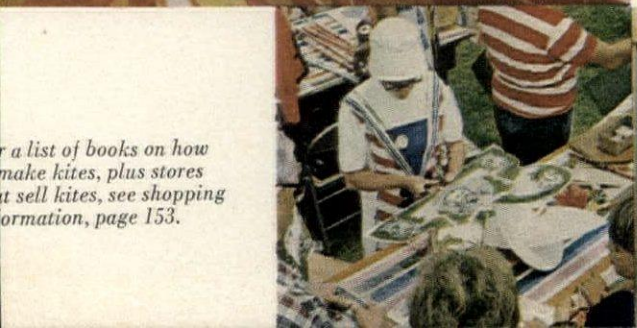
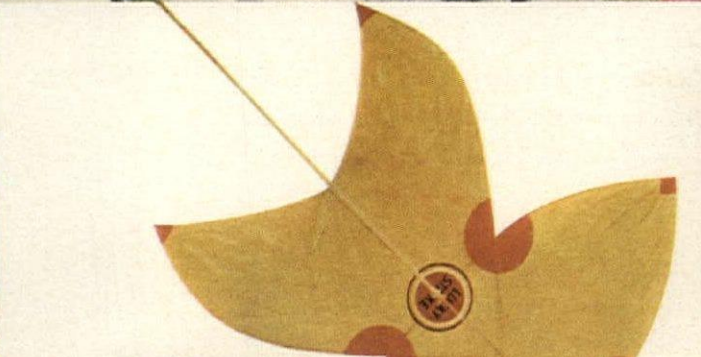
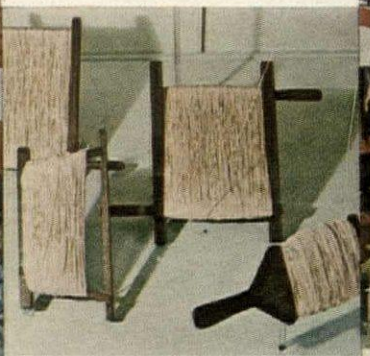
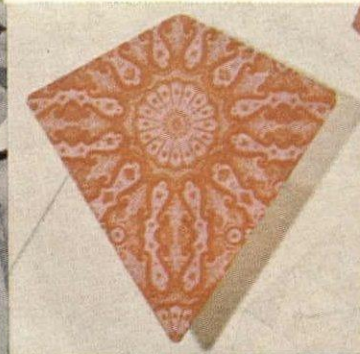
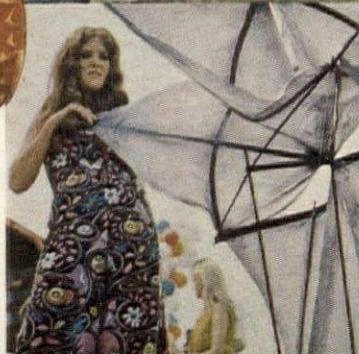
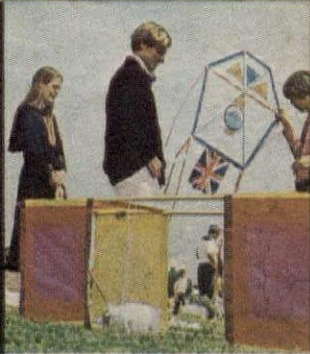
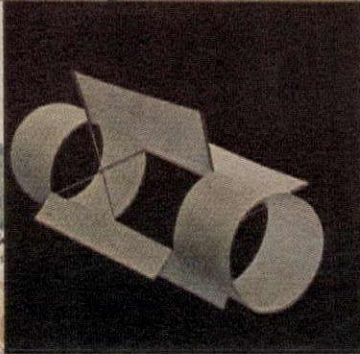
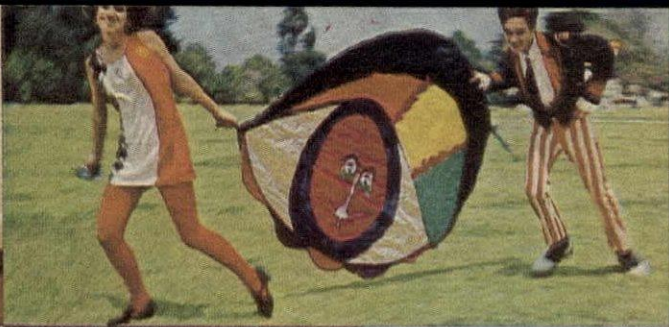
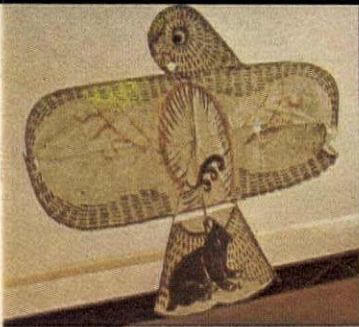

For a list of books on how to make kites, plus stores that sell kites, see shopping information, page 153.

GRIGSBY  
ECKERT

# HOUSE

## SPECTACULAR

### FULL OF DARING IDEAS

Some daring men climb mountains and, to mark each of their conquests, plant a flag in a pile of rocks at the top. With similar daring and enormous imagination, architect John Lautner conquered a cliff-like ridge in California's Palm Springs and planted among its rocks not a flagpole but a spectacular house for interior designer Arthur Elrod. Not a room in the house is either square or rectangular. The living room is round—60 feet in diameter—and through windows in its ceiling you get a view of distant mountain tops. The kitchen is roughly elliptical. In all, more than 100 feet of floor-to-ceiling glass walls with no frames give sweeping panoramas of the desert. Huge boulders cropping naturally out of the site stand in for room walls or form part of the interior architecture.

What Mr. Elrod had asked for was a spacious one-level house that could serve, at one time or another, as private retreat, an exhilarating setting for entertaining, an efficient office-at-home and an inviting conference spot. What he got was a house of 5,700 square feet, all on one level, all in five rooms. Two of them—a study-bedroom and the round living-dining room are enormous (see floor plan, page 105).

Perhaps the most daring concept of this daring house is the roof over the living room—a true, self-supporting dome of poured concrete, glass, and copper, cannily designed to welcome views and natural light into the air-conditioned interior. From within the room, this canopy looks like a giant pop art sculpture of a daisy. Radiating from its center are nine huge petals of concrete with wedge-shaped spaces between them. Two of the spaces are filled in with glass, making magnificent sky windows. Each of the others is roofed by a triangular copper panel which is joined to its concrete neighbor along one side, but tilted upward on the other to allow for a band of slit-like clerestories. (Continued)

The living room is completely round except for one huge scene-snaring glass wall composed of panels arranged in a zigzag (to cut down reflections) well inside the perimeter of the circle. (See plan, page 105.) Since the glass reaches clear to the dome roof, part of the dome, including part of the two triangular sky windows, is actually outside the room and forms an overhang for the terrace. Because the glass is mitred and joined with an epoxy, no frames interrupt the 160 degrees of panoramic views—magnificent at sunset when the town begins to sprinkle the valley with lights, and Mt. San Jacinto looms against the western sky. The mobile is by Mimi Kornaza.





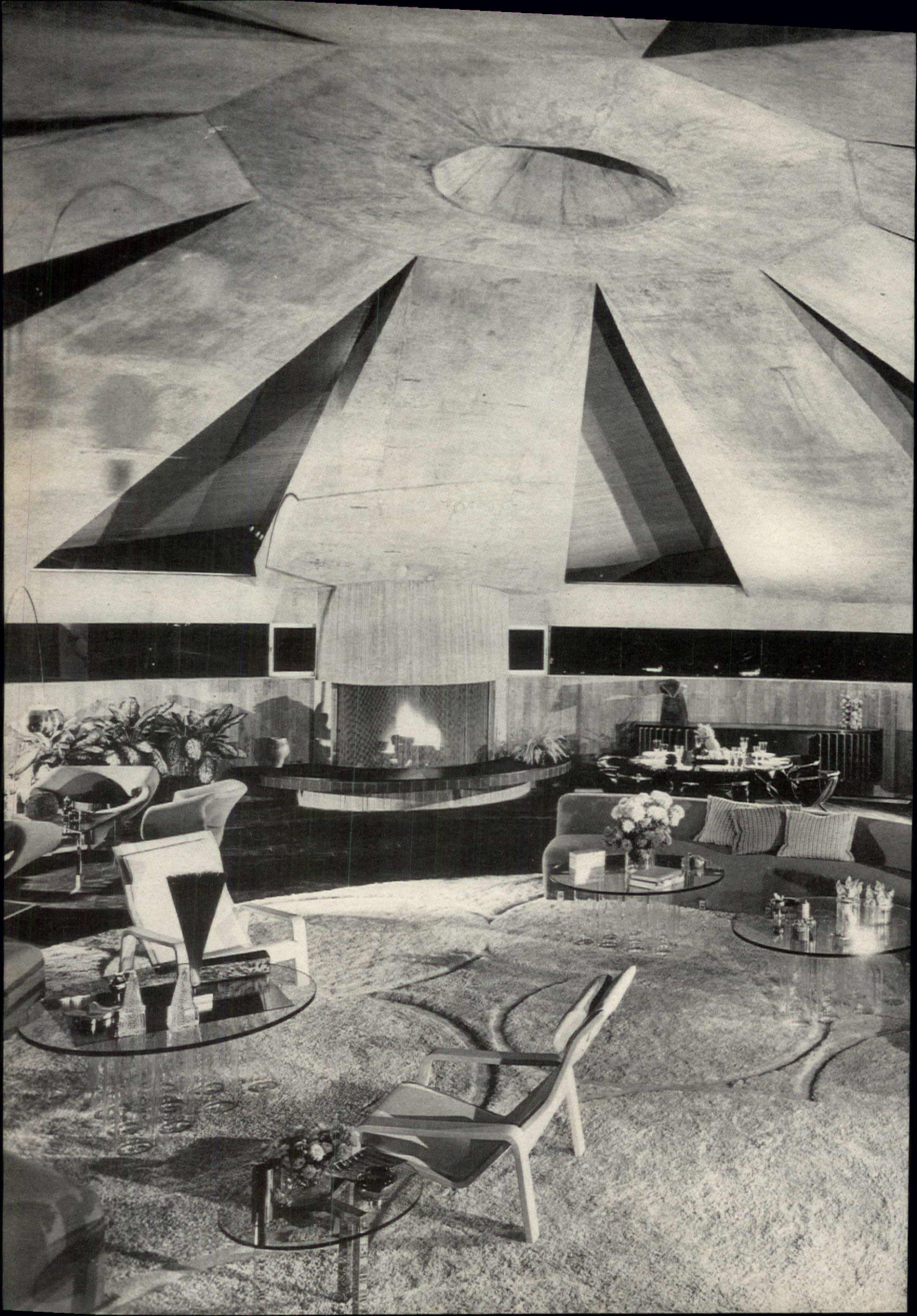



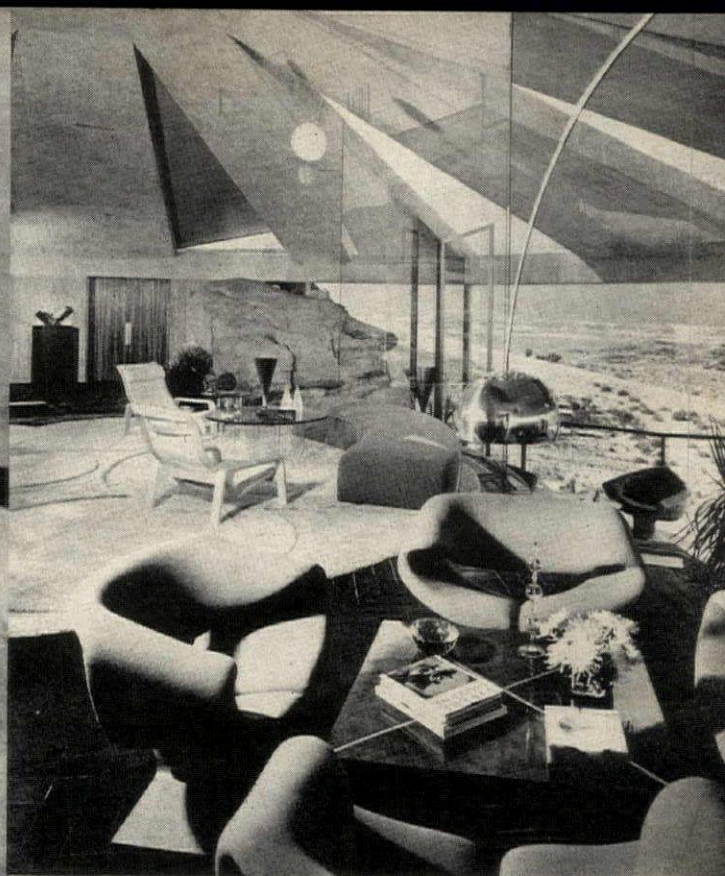
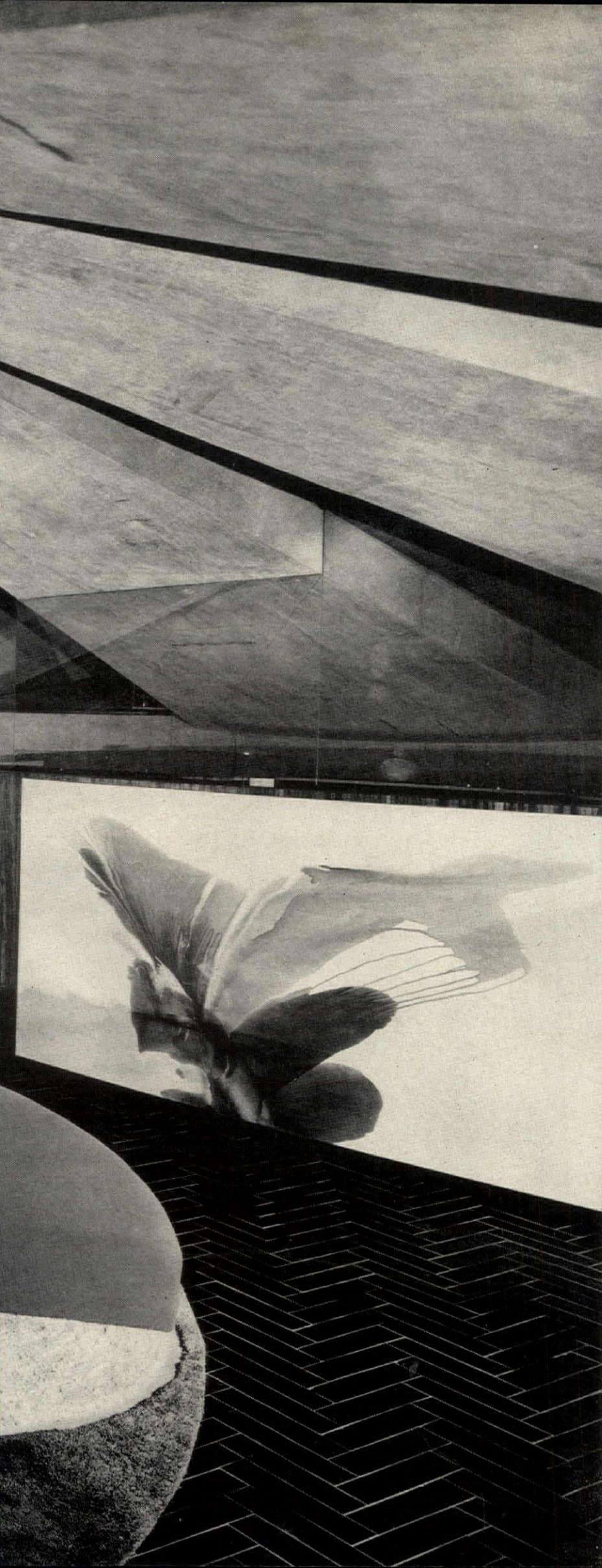

## HOUSE SPECTACULAR

*continued*

Intricately engineered from top to bottom, the house is built right into the side of the ridge as adroitly as a bird's nest in a crag. (To create a big enough space for the round room on the same level with the rest of the house, 8 to 10 feet of the site were scooped out.) And the structure itself has the same feeling of strength as the mountainside. Rugged building materials such as poured concrete and slate that can take the desert climate without flinching are used in massive quantities. All the exterior walls not of glass or rock and some interior walls as well are built of concrete with an interesting ribbed texture produced by the raw wood forms into which the material was poured to set. Slate rectangles laid in herringbone pattern pave the outside entrance walk and continue right into the house as flooring for the living-dining room and kitchen.

The furnishings, too, form an integral part of the whole. As an interior designer, Mr. Elrod was in the fortunate position of being able to create many designs especially for the spaces where they are used. Thus even the rugs seem to be part of the architecture.

Along fireplace wall of living room, *left*, another 90 degrees of view are provided by a high ribbon of windows extending from the glass wall (see page 105) all the way around to corner of kitchen, interrupted only by the rounded chimney. Both wall and chimney breast are of vertically scored textured concrete. Courbaril, a rich wood from South America, panels the slightly bowed kitchen partition at right. Permanently attached to this wall is a Paul Jenkins canvas illuminated by edge lighting. *Above*: At opposite sector of room, glass wall makes a right-angled turn outward, bringing a huge boulder right indoors near double doors to private wing of house. Upholstered chairs, as well as two curved sofas designed by Mr. Elrod, are covered with stretch fabric. Sculptured wool rug, designed by his associate, William Raiser, combines three neutrals in a hand-tufted pattern that emphasizes the room's shape.

## HOUSE SPECTACULAR

*continued*

In front of the house, *right*, a textured concrete wall screens sculpture garden and guest wing from road. At end of curved wall is entrance gate. Flat roof with overhang covers private wing of house and adjoining carport. *Above left*: Under slanted copper roof panels, clerestories direct light into living room. From pool terrace, steps lead down to hillside gardens. *Left*: Main entrance is a glass door (leading directly into living room) in a glass wall that spans space between private wing at left and guest wing at right. In concrete ring of dome are recessed low voltage lights that provide a gentle glow at night. Sculpture on column by Zuñiga.

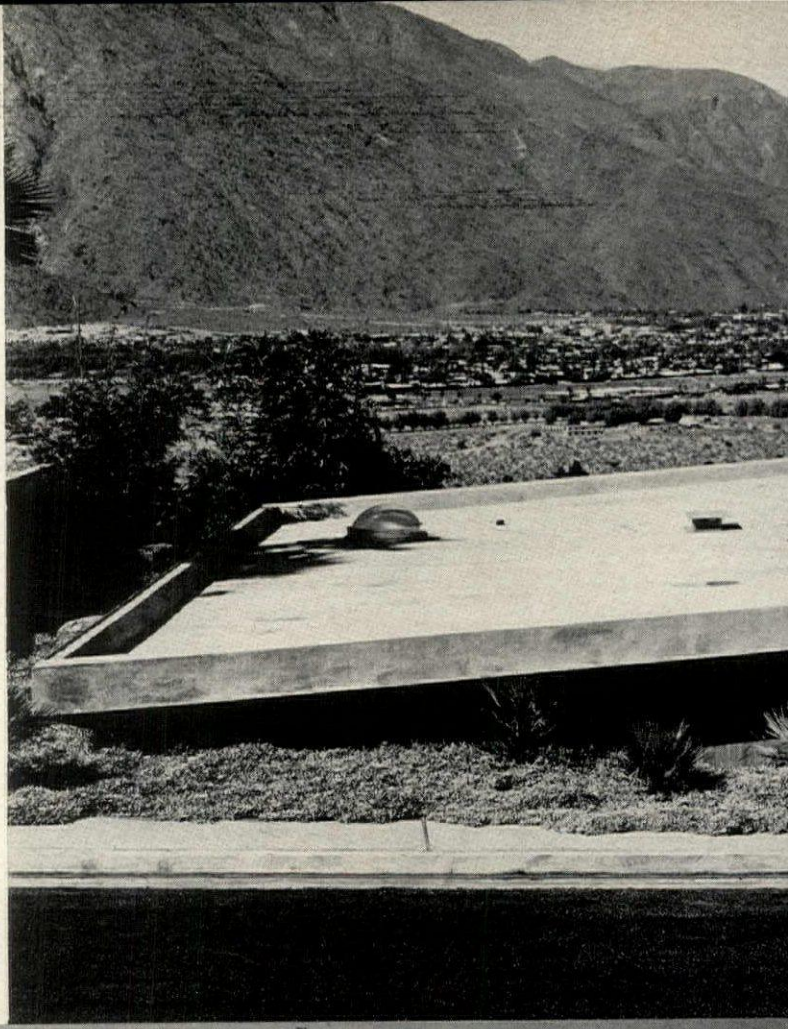
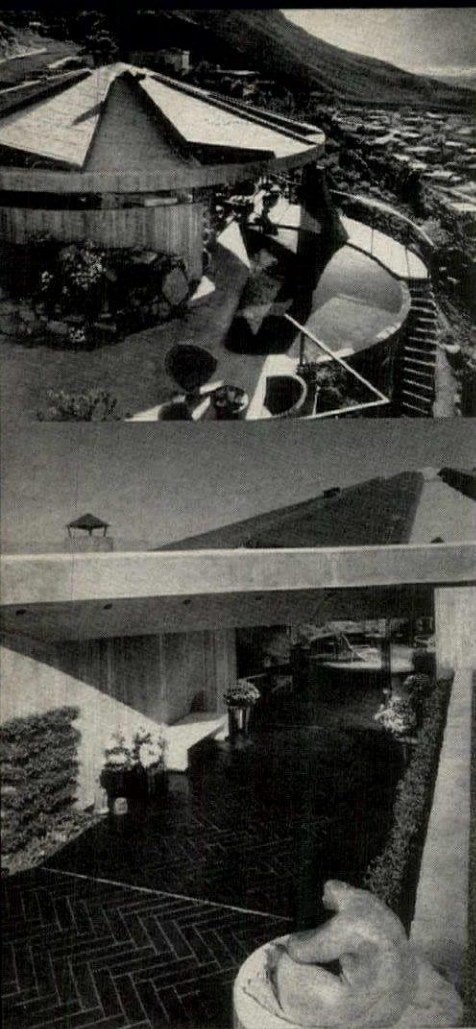

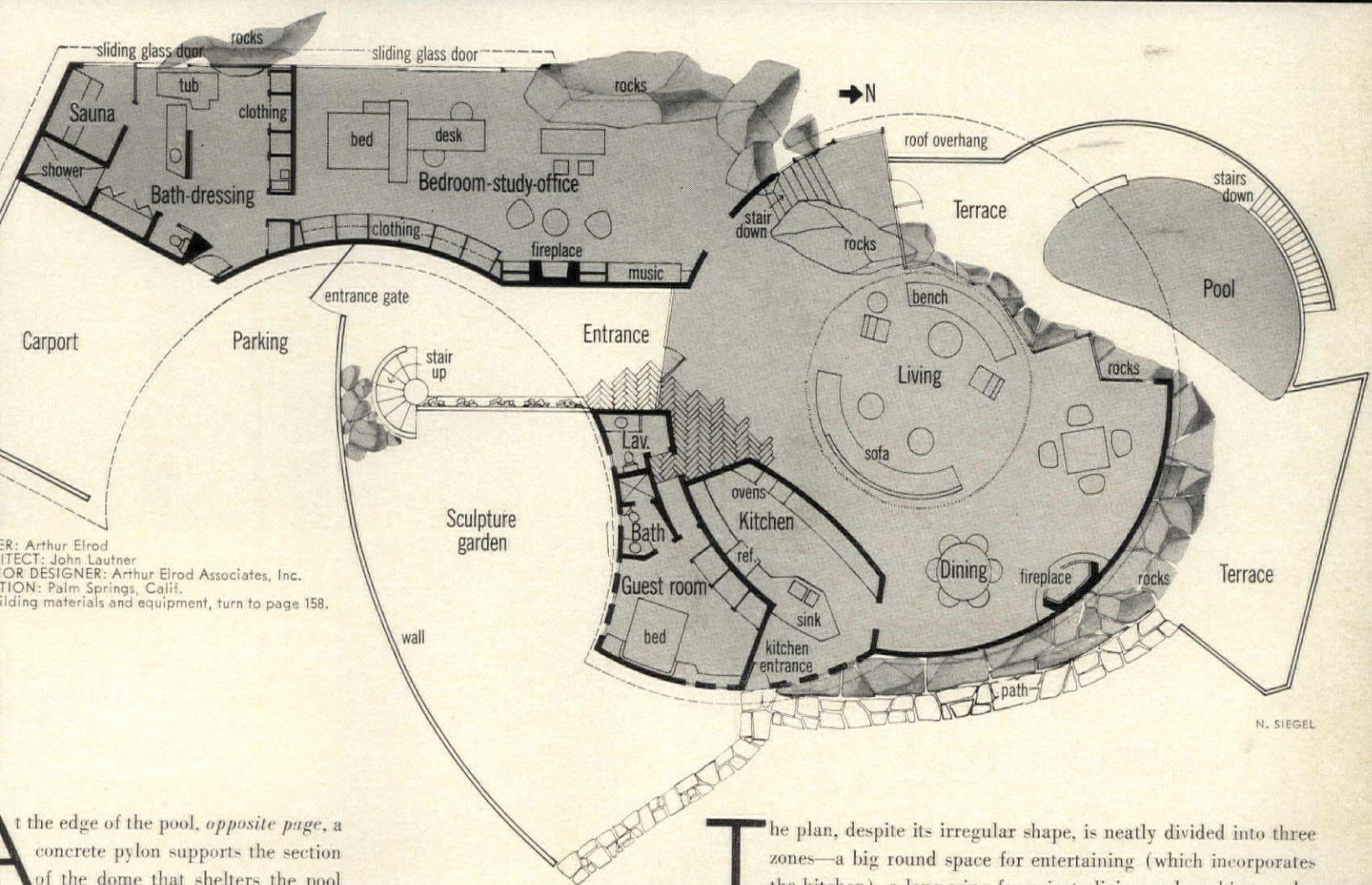
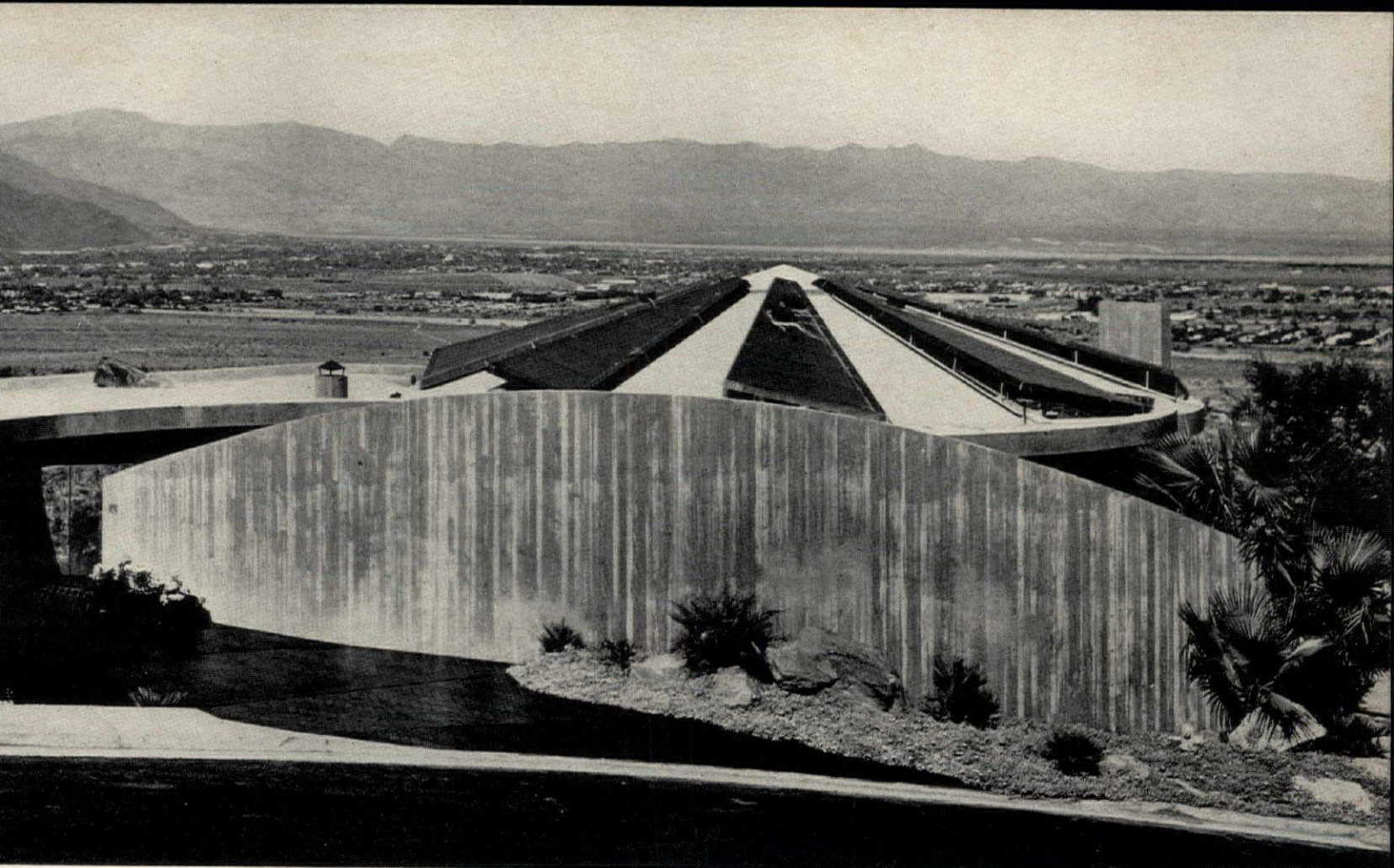

ARCHITECT: Arthur Elrod  
 INTERIOR DESIGNER: John Lautner  
 ARCHITECT OF RECORD: Arthur Elrod Associates, Inc.  
 LOCATION: Palm Springs, Calif.  
 For sliding materials and equipment, turn to page 158.

N. SIEGEL

At the edge of the pool, *opposite page*, a concrete pylon supports the section of the dome that shelters the pool. Outside the fireplace wall of the living room is an open terrace for sunning. The plants ablaze with flowers make the textured concrete look indigenous to the site. Although the neighborhood is well built up (*opposite page, top*), terrace seems as if there were no house for miles.

**T**he plan, despite its irregular shape, is neatly divided into three zones—a big round space for entertaining (which incorporates the kitchen), a long wing for private living and working, and a small wing for overnight guests. Roughly two-thirds of the private wing consists of one large space divided only by a built-in cabinet that separates the bedroom area from the study. The other third is a luxurious dressing room-health spa (see page 109). All rooms are on the same level but three stairways lead to other levels outdoors: a circular stairway from entrance up to sculpture garden; a brief flight from living room down to pool terrace level; and stairs from terrace to hillside gardens.

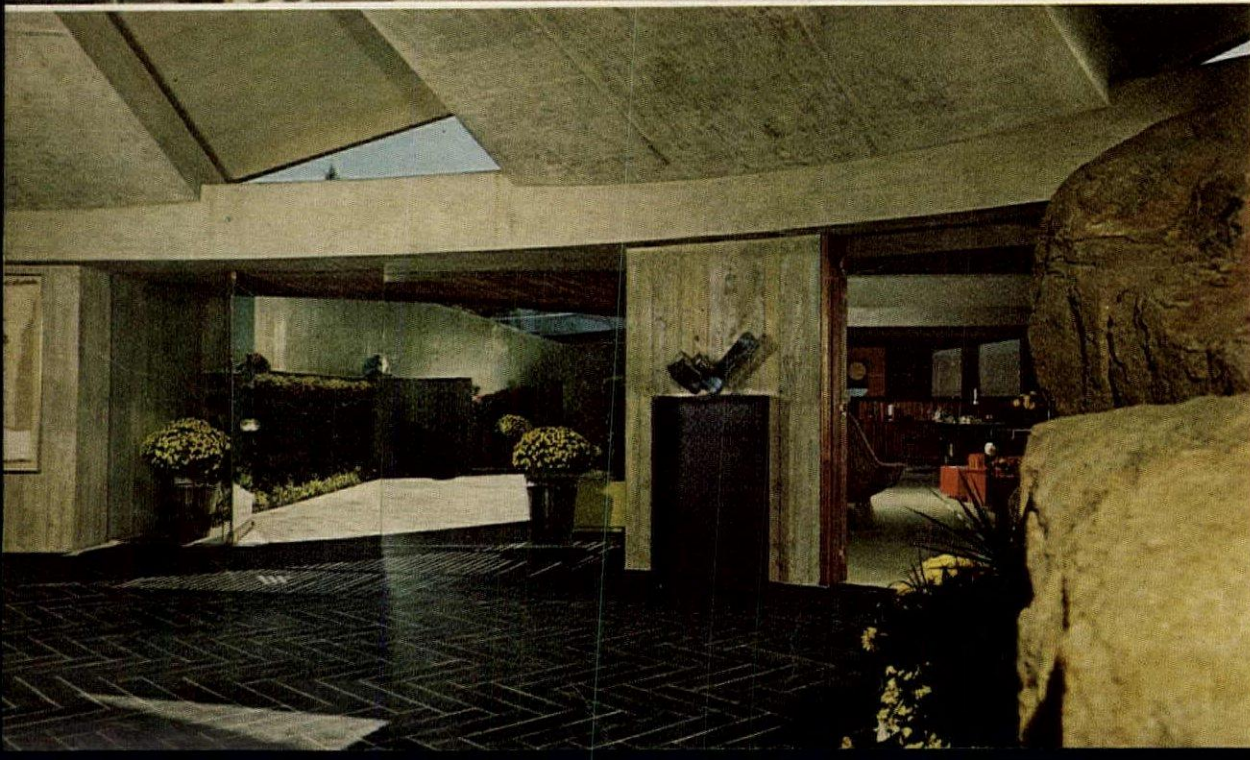
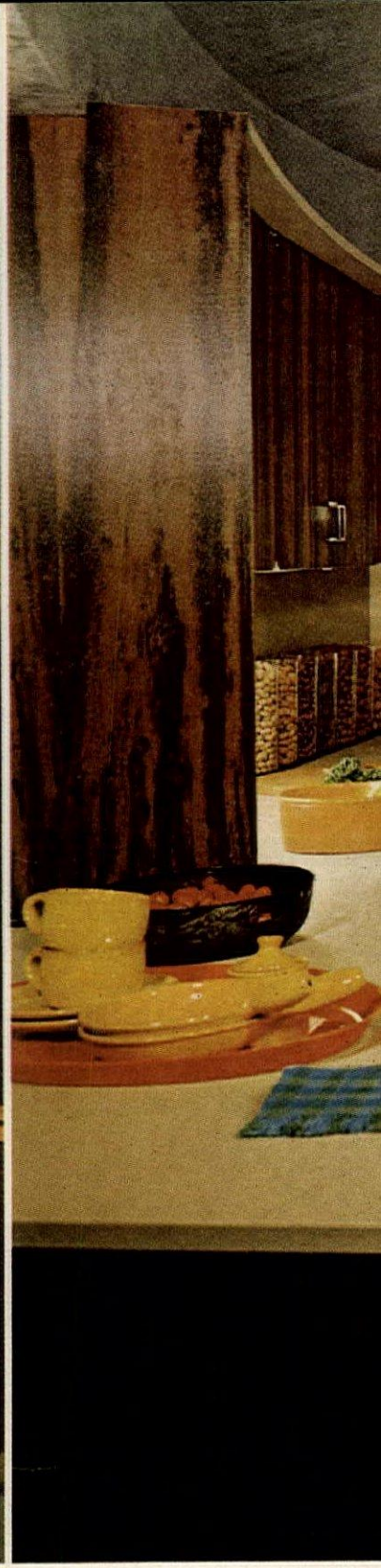

Slate stairs, *above, left*, from the living room down to the terrace door are flanked by massive rock outcrops. At the right of the 16-foot-high glass door, a Hans Bertoia sculpture. *Left*: Looking across the living room from the fireplace place, you can see through the front door and its adjoining glass wall into the entrance area where pyracantha is espaliered to the walls, and stairs curve up to the sculpture garden. Beyond the stone outcropping at the right is the doorway to the private wing. At the left of the front door, a Polish tapestry; at right, on cabinetry, a sculpture by Anthony Padovani.



**T**he kitchen, *above*, although completely partitioned from the living room, actually lies within the perimeter of the great round space and shares the domed roof. Hence the left or outside wall curves outward. The inner wall on the right curves in the other direction like a closing parenthesis, giving the room a somewhat elliptical shape. The space between tops of right-hand wall cabinets and ceiling is filled in with glass panels so kitchen can borrow light from living room as well as receiving direct light from clerestories overhead. Paneling and cabinet doors are courbaril, the same richly grained wood used in the living room. *Right:* The dining area is in no way divided physically from the living room, yet it seems more intimate than the rest of the huge space simply because the table is placed near the fireplace wall where ceiling is lower and windows are high above floor. Below them is a wall-hung buffet specially designed by Mr. Elrod to fit the curve of the wall.

HOUSE  
SPECTACULAR  
*continued*



# HOUSE SPECTACULAR

continued

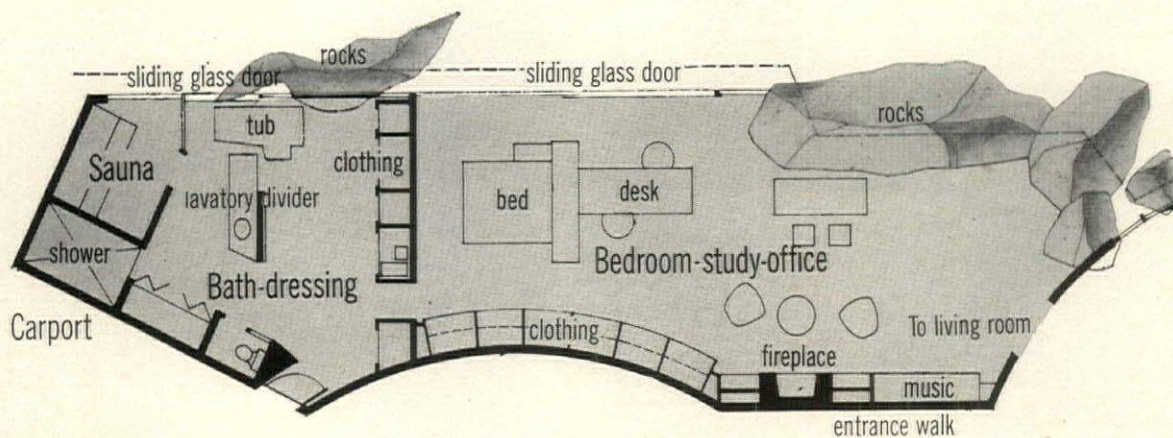

In the private wing plan, *above*, a floor-to-ceiling storage wall for clothes divides the bath-dressing room from the sleeping-working-sitting room. Otherwise the various spaces are defined mainly by the furniture arrangement: A shoulder-high built-in cabinet screens the daytime section of the room from the sleeping area and serves also as a headboard. Built-in bedside table houses controls for all house lights and the music system. *Below*: In study-office, fireplace wall is paneled in courbaril while opposite wall consists of huge boulders that rise to ceiling. The ceiling itself consists of limed redwood panels between V-shaped beams of concrete. Lights under cabinets give room an over-all glow. Floor is covered wall-to-wall with goats' hair carpeting.





**B**ath-dressing room is a true personal health spa. At one end is a shower room (see plan, *opposite page*) and a sauna, *right*, where a mirrored wall reflects reclining ledges and glass wall opposite. *Far right*: Rest of room is divided by a free-standing lavatory-counter with ceiling-high mirror. *Above*: Back of lavatory divider, mirrored from ceiling to floor, reflects storage wall fitted with see-at-a-glance plastic bins.

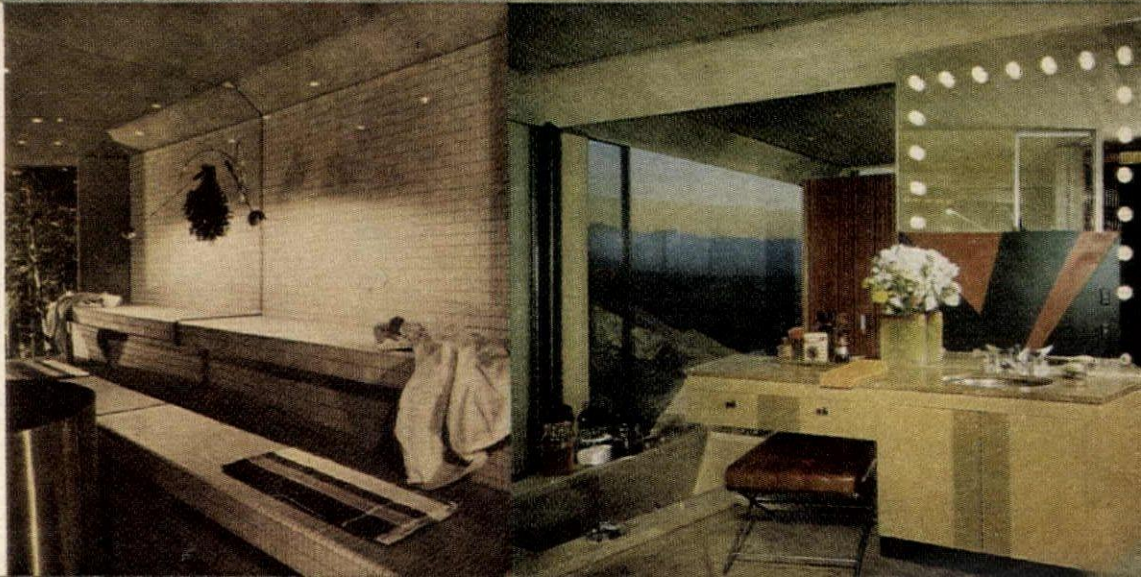



BEAD

Delicate lace on black glass  
*left*, with great clusters of  
freesia and tiger lilies. "Black  
Ulander" and "Colonnade  
Black" china by Wedgwood.  
Pasco's "Exquisit" crystal  
"Chippendale" sterling by  
Towle. *Opposite page*: At  
buffet, a ring of lemon slices  
that garnish the antique iron  
stone as well as the sou  
Faceted "Atlantis" crystal by  
Peill. Sterling in Reed  
Barton's "Burgundy" pattern.  
*Shopping information, page 15*

*Fresh and pretty on your table:*

## *The snap of black and white*

Graphic black and icy white are all snap and style on the freshest tables today. China, linens, glasses come in black, white, and exciting patterns to combine into hundreds of bright settings from French country to poster pop. A wonderful way to bring off black and white is to combine the boldness of a stripe or plaid with the softness of a curvy pattern. And always spike the setting with a good swack of lively color, like a splash of fiery red tulips or tart orange lilies.





*The snap  
of black  
and white* continued

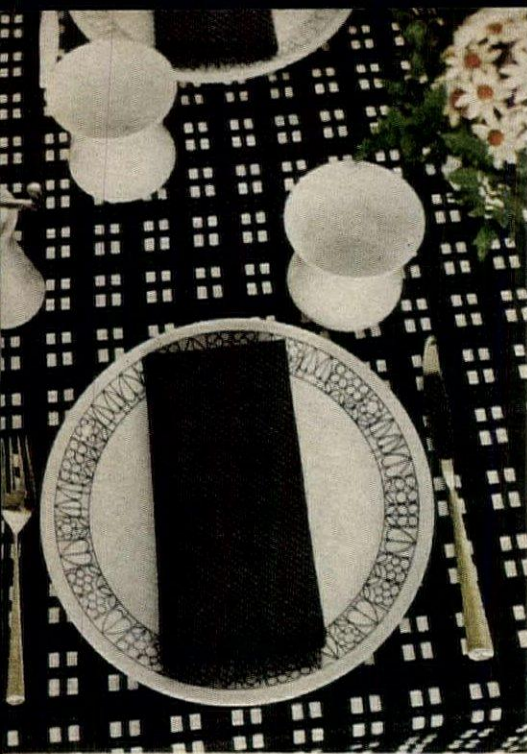

1

1. Potent plaid with lively splashes of white at a wide-awake breakfast for two. "Onyx Flower" china by Arzberg. "Patriot" glasses by Morgantown. Wallace's "Royal Satin" sterling.



2

2. Smooth white table with black and white iris on china, real ones in a vase. "Navarre" china imported by Rockville International. Queen's Lusterware glasses. "Evening Mist" sterling by Wallace.



3

3. Sprinkling of black-on-white flowers for a country luncheon. Yellow tulips shed sunshine. "Winter Garden" earthenware by Royal Cauldon. "Noturno" goblets by Vistra. Frank Smith's "Fiddle Thread" sterling.

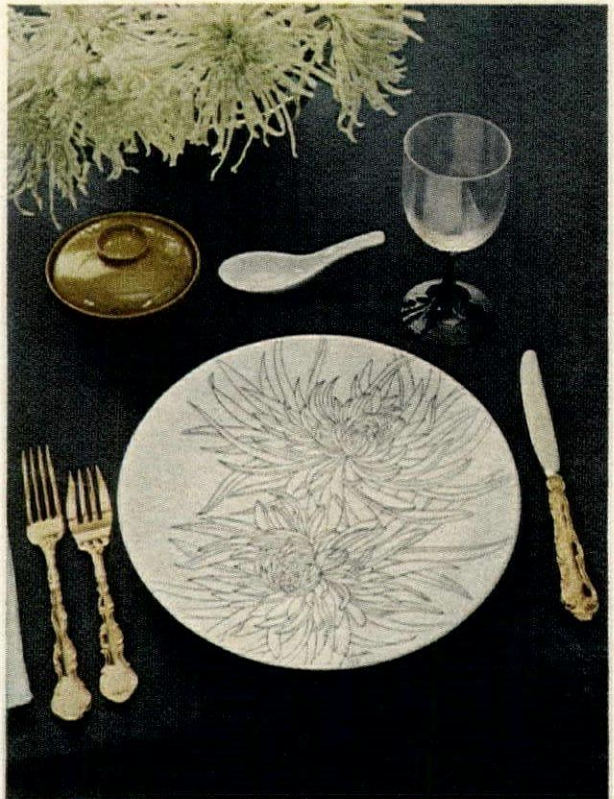

4

4. Chrysanthemums on plates and in the centerpiece on a solid black background. "Chrysanthemum" china by Ernestine, and "Rialto" goblet, both imported by Laveno. Gorham's "Strasbourg" vermeil.



5

5. Husky plaid for a country setting with black and white fruit, feathery ferns. "Heritage Provincial" stoneware by Pfaltzgraff. Morgantown's footed white goblet.



6

6. On a white treillage tablecloth, blooming yellow lilies and a gleaming black goblet. "Noir" china by Mikaso. Morgantown's "Vision" goblet. "Triumph" silver by International Silver Company.

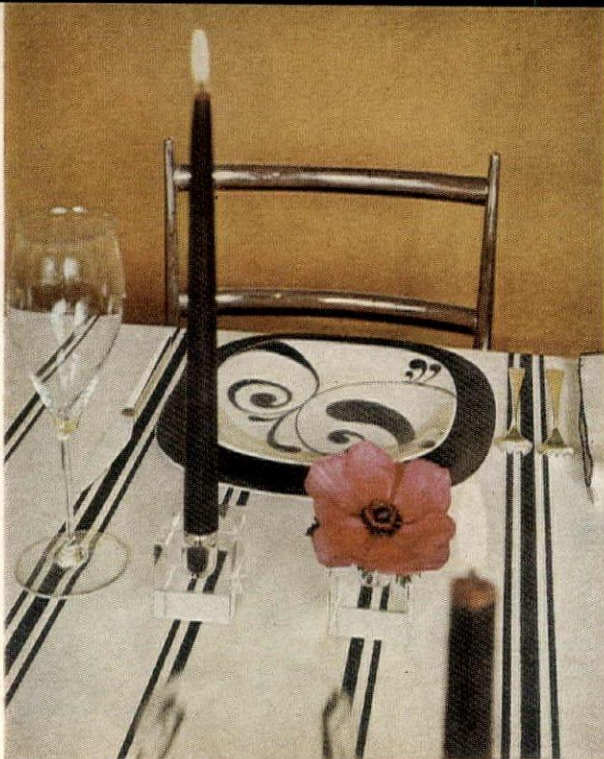

7

7. Urbane stripes and whirling swirls separated by a slick black dinner plate. "Swirls" and "Transition" china by Block. Pasco's "Bruxelles" crystal. "Dimension" sterling by Reed & Barton.



8

8. Printed fishnet with a catch of china to celebrate the harvest of the sea. "American Fish" china by Block. Flaring "Christina" crystal by Pasco. "Pointed Antique" sterling by Reed & Barton.



9

9. Glass eggs, big and little dots, and glorious shiny white flowers. "Lotus" enamelware plates by Catherineholm. "Design III" stainless steel forks and knives by Lauffer.

10. Tray tables—black, white, and riot red—all stacked up for a buffet. "Eclipse" china and "Vision IV" forks and knives imported by H. Wittur. Morgantown glasses.



10

11. On tiny checks, flowered china and poufs of scarlet tulips. Noritake's "Elegante" china. Pasco's "Rosewood" wineglass; "Roly-poly" by Queen's Lusterware. Flowery "DuBarry" sterling by International.

12. Two bold patterns plus individual soup tureens shaped like glossy black cabbages. Earthenware imported by Middendorfer Straus. Pasco's "Patina" crystal. "Hannah Hull" sterling by Tuttle.

12



11

For shopping information, see page 153.

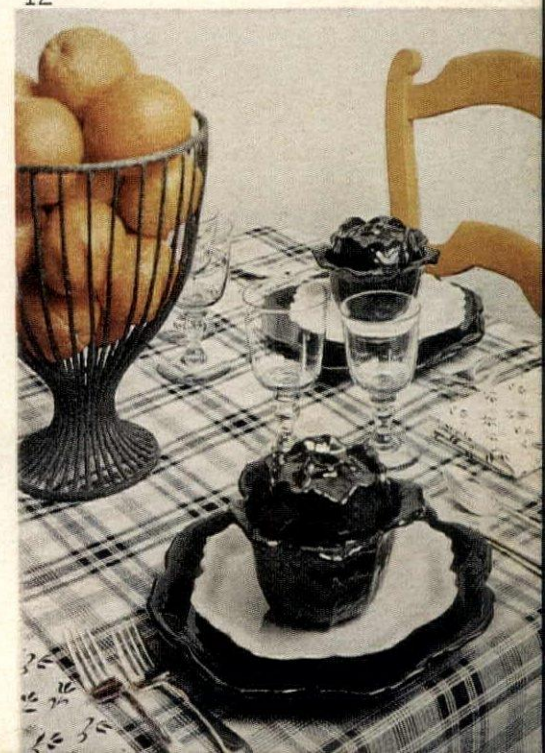



**\$65**

**\$65**

**\$50**

**\$50**

**\$40**

*Clockwise from top:*  
 Three-tiered muffineer of wrought iron that thinks it is bamboo, brightly painted green or yellow. 34 inches high. \$65 at Altman's.  
 Crocodile-skin Parsons table designed by Lemeau, with a surface of imperturbable plastic. 16 inches square. \$50 at Kaufmann's, Pittsburgh.  
 Chrome stand with three clear acrylic shelves for show-and-tell collections. 36 inches high. \$50 at Altman's.  
 Glass-topped table, its curvy base wrapped and wrapped in natural rattan. Wonderful in pairs. 16 inches high. \$40 at Bloomingdale's.  
 Cane-patterned table, a silk-screened design by Lemeau, protected by a coating of plastic. 22 inches square. \$65 at Kaufmann's, Pittsburgh.



**\$75**

*Above:*  
 Hanging metal shelves in a long sling of natural linen. 61½ inches buckle to buckle. \$75 at Lord & Taylor.  
*Below:* Campaign chest with silk-screened poppies designed by Lemeau. 22½ inches high. \$80 at Kaufmann's, Pittsburgh.

**\$80**

HELMS

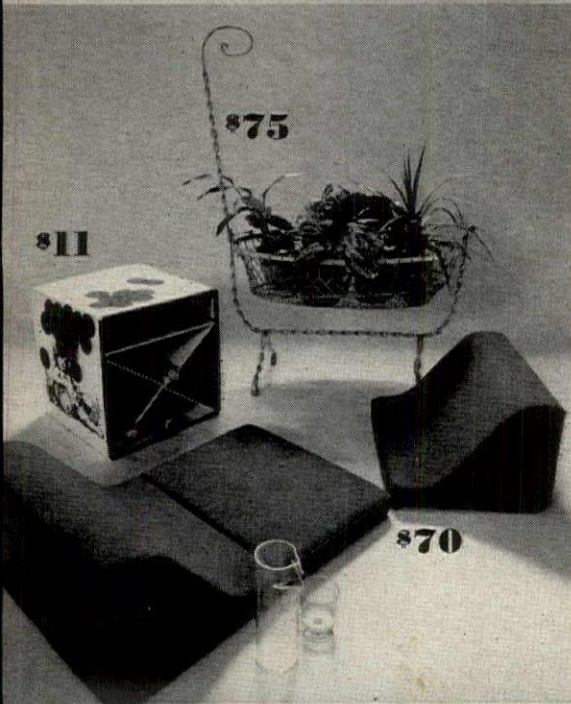

**\$75**

**\$11**

**\$70**

*Clockwise from top:*  
 Planter, its white wrought iron frame twisted like crepe paper. 28 inches long. \$75 at Lord & Taylor.  
 Sectional floor-lounger of stretch-fabric covered polyurethane foam that folds up into a cube. \$70 at Macy's.  
 Corrugated paper cube, its top shelf stocked with eight plastic tumblers, its lower compartments for bottles of your favorite wines. \$11 at RMH International.  
 Shopping information, page 155.

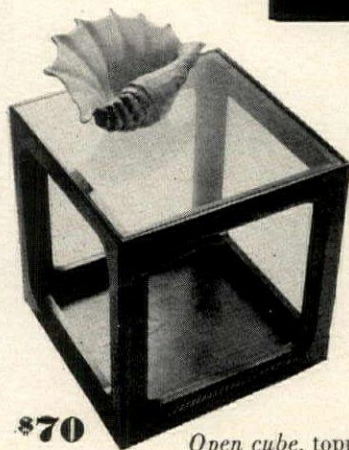

**\$70**

*Open cube, topped with a sheet of glass. 17¾ inches high. \$70 at Gimbels.*



*Playroom chair sturdy pine, with seat and back painted white, blue. \$25 at Lord & Taylor.*

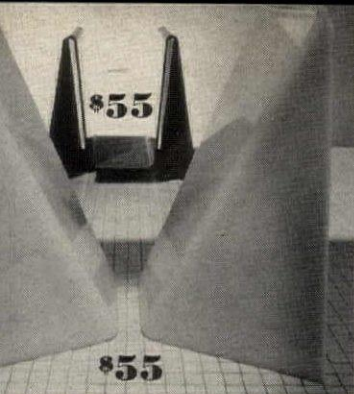

Each of acrylic, 15 inches high. \$55. The white acrylic magazine rack behind it, \$55. Both by Neal Small. At Scarabaeus.



Boxes of boldly grained wood to stack on a plywood base. The smallest special-purpose box 13¼ inches high. \$57 the set at Altman's.

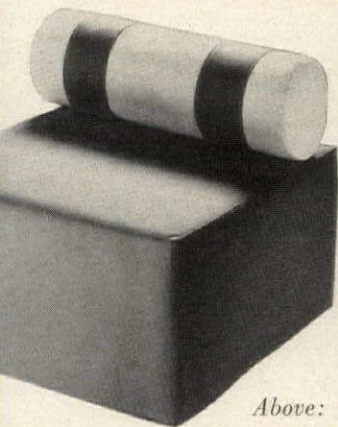

Above: A black and snap-on bolster roll of foam covered polyurethane. 15 inches high. \$75 at Wicker and Wood.

Tabletop vitrine, all of silvery metal and glass, with brass ball finials. 24 inches high. \$40 at Lord & Taylor.

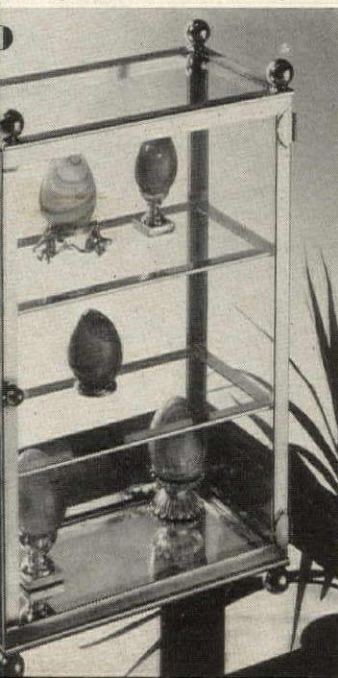

Clockwise from top: Inflated plastic lounge chair from Italy. 32 inches high. \$59 at Be Seated. White rattan stool just the right height for a kitchen counter. \$88, to order at W & J Sloane. Wicker tub chair on an iron base, with a seat of wipeable vinyl. 32 inches high. \$56 at Porch & Patio. Danish chrome Z-chair with seat and back of removable canvas. 27½ inches high. \$49 at The Workbench.

Bamboo-turned armchair with woven rush seat. 36 inches high. \$35 at Be Seated. Director's chair in shiny chrome and white vinyl. 31½ inches high. \$33 at Bon Marché. Center: Otto-roll for feet-up or on-the-floor relaxing. Foam-padded, 22 inches long. \$55 at Leugers.

# FURNITURE FINDS \$11 TO \$88

This year's kickiest furniture can spice a room like a dash of ginger. Loaded with style, gloriously practical, it combines this-minute good looks with level-headed prices and conveniences like scrubbable surfaces, zip-off fabrics. Most can play several different roles as well: whimsical feet-up furniture made of separate foam shapes that combine in various ways; sleek tables and shelves for serving at parties or showing off your treasures; versatile chairs, some that you will wind up keeping forever.



*Pyramid for stretching muscles and imagination*

# great places to play

Revolutionary ideas from the new playgrounds and vest-pocket parks can be adapted for your own community or your own backyard.



*A slide on a supporting mound and soft sand to land in*

Today New York City is blossoming with experimental playgrounds unlike any seen before in this country. Designers seem to have rediscovered the natural ways that children play, and translated their spontaneity into new forms and materials. As you watch the youngsters swing, balance, slide, crawl, clamber, teeter, jump, explore, hide, seek, bounce, wriggle, roll, dig, build, splash, bask in the sun and play continuous and imaginative games in these new areas you marvel that playground design could have been so inflexible and often so dangerous for so long.

Most of these new places for play are quite small. Yet space that formerly would have held only the standard six swings, two seesaws, and one slide, all rooted in asphalt and offering fragmented play to twenty youngsters at most, now keeps fifty and more safely amused for hours. For the most part the designs are carried out in natural materials—sand, wood, stone, water—but some of the equipment as well as the safety surfacing is already in mass



*A maze, a wall, a place for hide and seek*

production. And many of the ideas would be applicable anywhere, even in your own backyard. For instance:

*Stone mounds* with handholds, footholds, and safely imbedded slides to scoot down. Even toddlers can scale them without terror. Similar slides can be imbedded in any grassy hillock left by a bulldozer or set into earth mounded over a crawl-through pipe that is slightly tilted for rain drainage. The stone pyramids in city playgrounds often surround hidden tunnels and ladders, or mask lavatories.

*Sandpits arched over* by geodesic domes or rainbow ladders. Toddlers can play with spoons and pails around the perimeter while older children play house under the arches. After school, their bigger brothers and sisters can climb in and out.

over and under. Multiple-use sand piles are specially apropos for families with children of disparate ages, or in fast growing neighborhoods.

*Safety swings with leather straps* instead of wood or metal seats, and tire swings (remember them?) hung horizontally so they can hold several children.

*Windowed fantasy walls* or open cubes

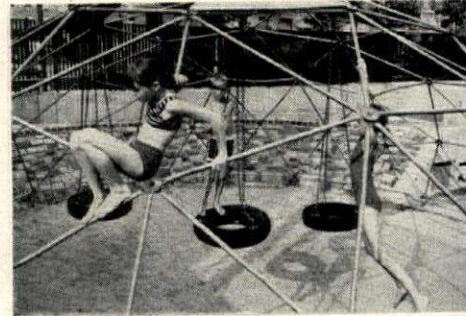

*An enormous sandpile with geodesic dome for clambering under and over and for swinging*

in which children crawl, hide, play house or whatever strikes their fancy. Because these structures do not represent anything specific, imagination is stimulated.

*Storage tanks with colored windows* of plastic so that a child can see the world as green, red, yellow, or blue regardless of the season or the gray monotony of most city scapes.

*Amphitheaters* that can be transformed into wading pools, the water trickling down the steps from hidden spouts.

*Shallow cement pools* that double as tricycle, skating or dancing arenas.



*A tree house to scale, to use as a stage or think leafy thoughts in*

Stepping stones to cross water or to extend a playful way across a flower bed. You can make these yourself by pouring cement left over from other projects into molds made of halved nail kegs or commercial ice cream containers. Or you can buy spherical stepping stones with built-in water spouts.

Timber blocks and railroad ties bedded in sand to serve as up-and-down paths and bridges. Structures of similar timber can support mobile seesaw planks or hook-on slides or swings. Timber modules now come in kit form—cut, bored, chamfered, treated against splintering, fire, and decay, and numbered for assembly. Since they required no permanent foundation, they can be used in temporarily vacant lots, then rearranged to suit changing interests or moved if the lot is sold.

Climbable sculptures of wood or precast cement with protrusions and cubby holes for visceral as well as visual delight.

Lopped-off telephone poles linked by aluminum bars, or cargo nets, or ropes.

Low undulating walls or contoured ground that act as natural dividers for different age and activity areas. The low walls are also good for "tightrope" teetering or just to sit on.

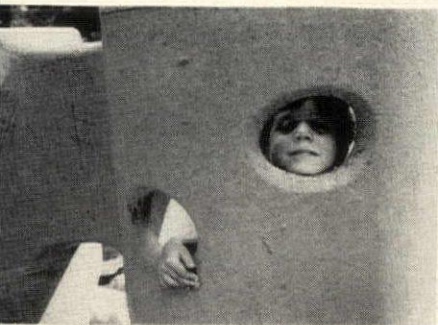

*A fantasy wall for playing fortress, plane, rocket, submarine, or making funny faces*

Tree houses that are self-supporting, or wrapped around a tree trunk at two levels.

Soft surfaces everywhere for active play. Outdoor carpeting, synthetic turfs, bark and sand are all gentler on children's heads and knees than cement, and sometimes gentler on playground budgets. Ironically, the costliest part of many public playgrounds is the heavy cement foundation required for spindly swings, seesaws, and ladder slides.

A music wall with pegs on which to



*A wilderness of telephone poles to climb up like Tarzan—or a fireman or a sailor*

hang graduated pipes, pots, pans, bells, triangles, dowels—whatever a small child can hit with a stick to produce a merry sound.

A chalk and paint wall where youngsters can discover the joy of color, line, texture, self-expression. In the yard of a New York day nursery is a blackboard-and-easel corner with clips nailed on the fence to hold paper in place. Another playground has a panel of hardboard wrapped in brown paper, mounted on poles.

Painted games and decorations. A jolly sun face on a cement pavement makes a good "court" for hopping games. Walls of vest-pocket parks are often enlivened by abstracts or murals. Highway paint is wonderfully weatherproof, and even posters and prints can be used outdoors if protected by plasticised spray or varnish.

Seating areas for two generations—quiet sheltered seats for mothers with infants and old people, plus not-so-quiet places where teen-agers can gather for talk or music or games. A lifeboat with enough seating planks to hold a crowd makes an enchanting place to sit on a city afternoon.

Changing the landscape of play has become the concern of a growing number of landscape designers and architects. Play areas by M. Paul Friedberg, Richard Dattner, Karl Linn, Michael Altschuler, Jerry Lieberman, David Aaron, Michael Lax, Pedro Lopez, Clara Coffey, Irving Levine, Bertram Blumberg, Robert Nichols, Lilli Ann Rosenberg and others are exciting proof that children can be provided with what they need for imaginative, satisfying play. Manhattan parents or out-of-town visitors can see the work of some of them at Jacob Riis Plaza, Sixth Street and Avenue D; Central Park at West Sixty-seventh

Street; school playground at 132 West Eighty-ninth Street; and vest-pocket parks at Twenty-ninth Street and Second Avenue, Twenty-second Street and Tenth Avenue, 103 West Eighty-seventh Street. Anyone engaged in school or day-care-center play areas might write for an appointment to see the 30-by-40 foot play area at the Eisman Day Nursery, 304 West Eighty-eighth Street.

Playing a key role in New York's playground renaissance is the Council for Parks and Playgrounds, Inc., a non-profit private agency that began only seven years ago as a volunteer action committee determined to do something about the dreary play areas New York City children were heir to. Through educational materials, conferences, bus tours, pilot projects, and polite pressure, it has encouraged over a hundred neighborhood groups in their

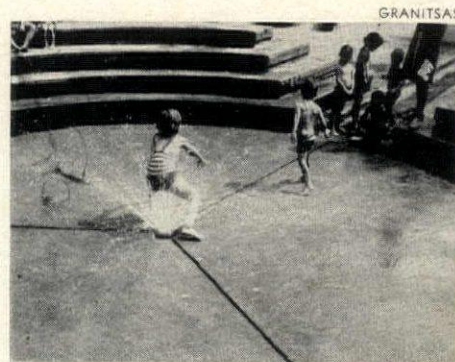

*An amphitheatre-wading pool with surprise spouts and a channel for twig armadas*

work for playground improvement. Groups in other cities are also turning to the Council for the information it disseminates on playground design and designers from its office at 15 Gramercy Park, South, New York, N. Y., 10003.

For more details on playground equipment that is currently available, please see shopping information, page 156.

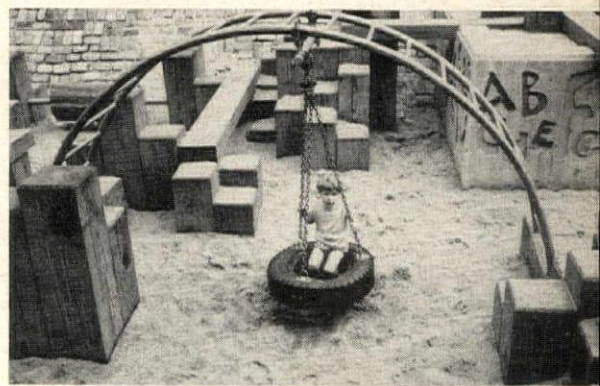

*Timbers, rainbow arch, and a tire hung horizontally so one or a crowd can swing*

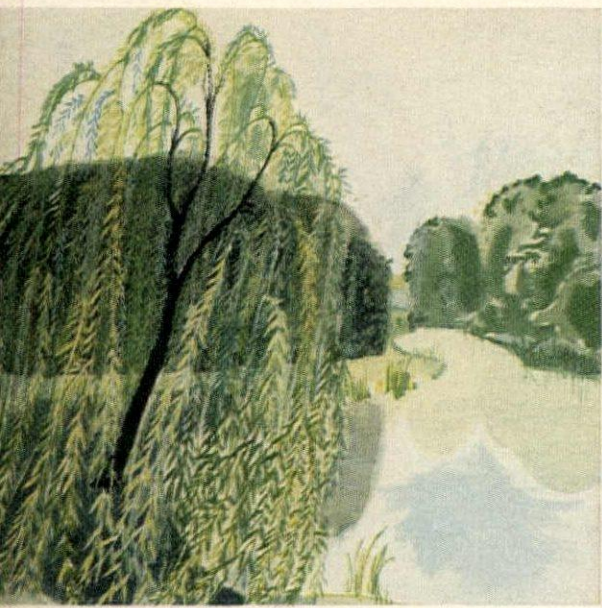

*WEEPING WILLOW* beside quiet water is a familiar picture that never fails to enchant.

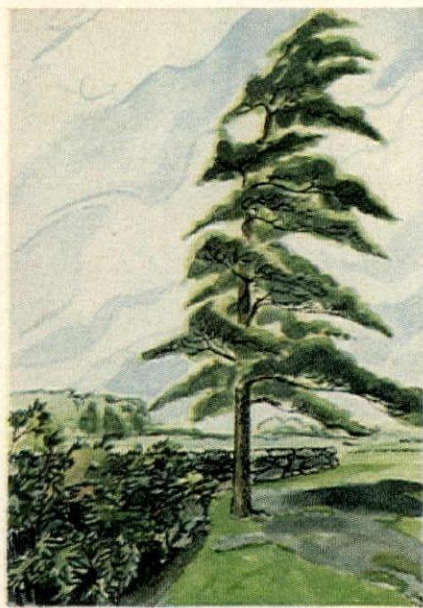

*WHITE PINE*, standing as a rugged sentinel, gives scale to a distant view.

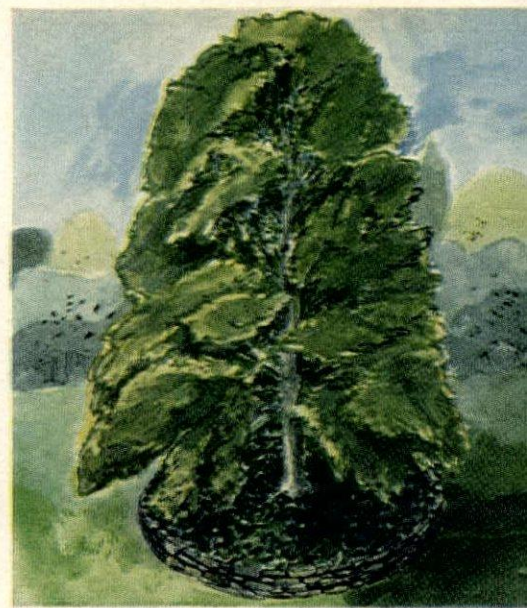

*FERN-LEAVED BEECH* accents sweep of lawn with a billowing mound of lacy leaves.

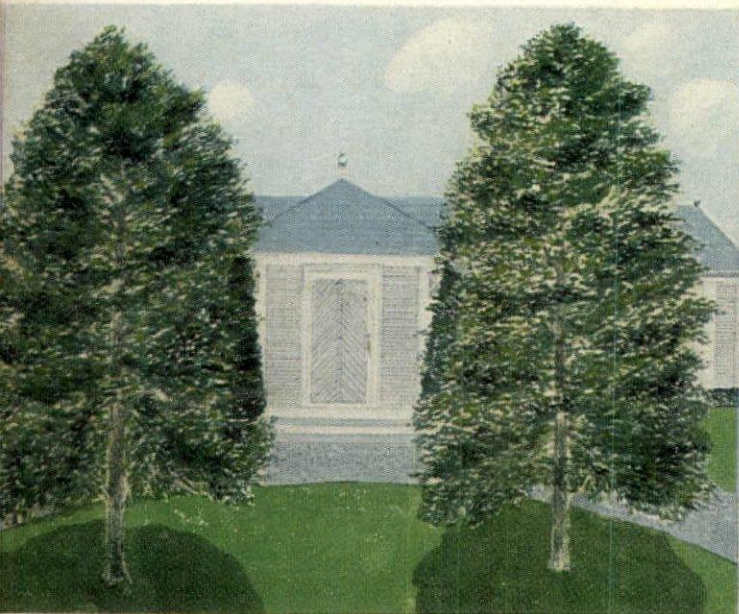

*WILLOW OAK* in a formal pair elegantly frames the approach to a house.

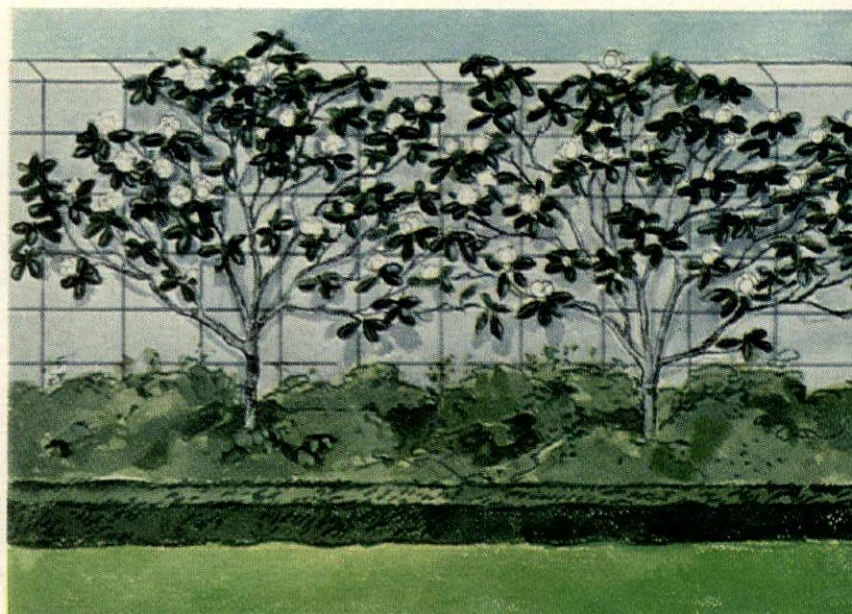

*SWEET BAY MAGNOLIA* is amenable to being trained against a wall where its evergreen leaves are attractive year-round.

TO SOLVE YOUR  
LANDSCAPE PROBLEMS:

# 10 TREES THAT MAKE THE SCENE



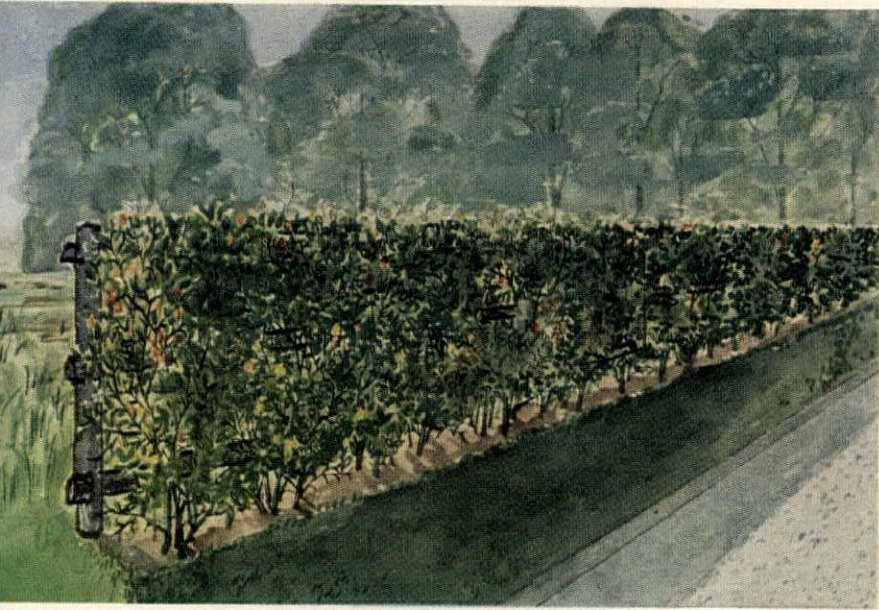

*HARDY ORANGE*, with 2-inch thorns, makes a hedge to stop anything that walks.

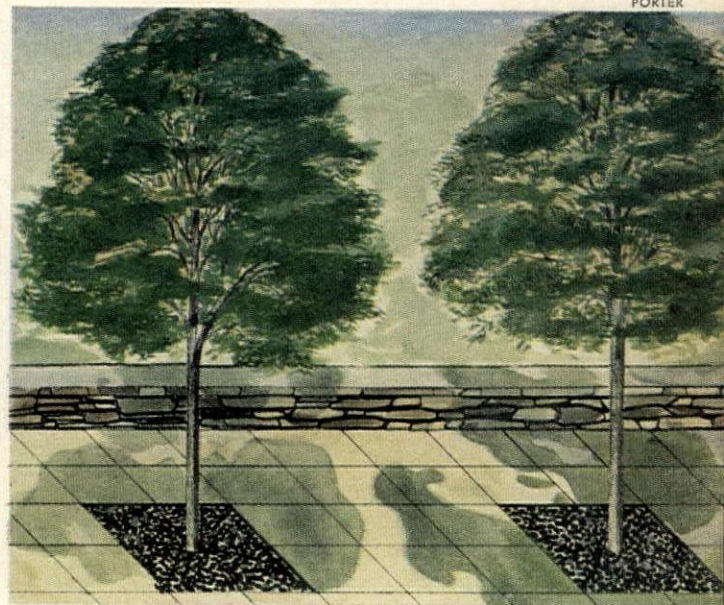

*HORNBEAM*, twiggy and round-topped, is ideal for shading a formal terrace.



*YPTOMERIA'S* plumy branches are an arresting foil against a building wall, particularly in its bronzy winter coloring.

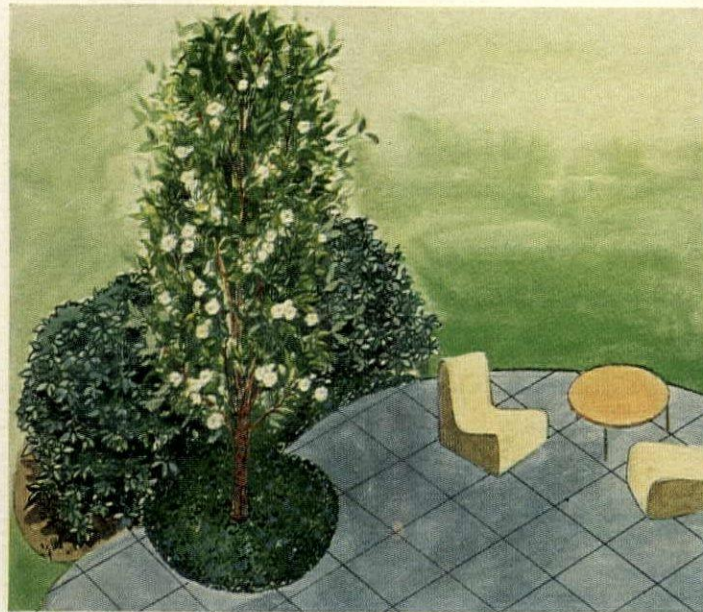

*STEWARTIA*, looking like spring in August, never fails as a conversation piece.

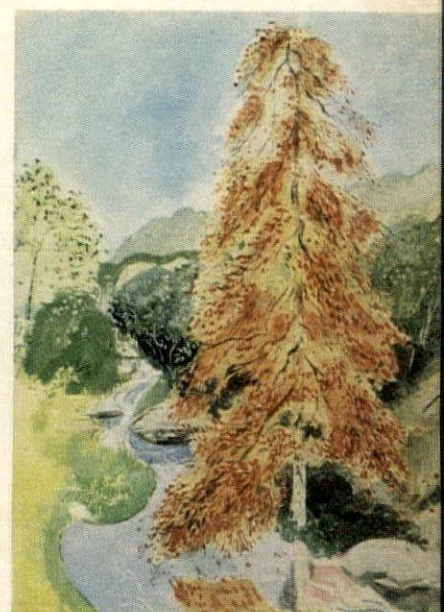

*SOUR GUM* has zigzag branches that emphasize the wildness of a natural landscape. Brilliant autumn color is a bonus.

The guidelines for using trees in the landscape are few and simple. First and most important: choose a tree that does something for a particular spot—one that won't just stand there lumpishly but will assert its personality and make everybody know here is something worth looking at. The second rule but just as important: choose a tree that will grow and thrive in that spot. Since practically every home has a landscape problem of one kind or another, our list of ten especially effective trees was prompted by a list of ten places where a tree will answer a particular landscape problem. Bowing to the grow-and-thrive rule, we have selected varieties that are known to grow well under conditions likely to be found in such places. Except for two that should be kept within bounds by pruning and training—sweet bay and hardy orange—all ten trees make their best effect when allowed to grow to maturity according to the dictates of their own nature. This may take some waiting for, since even the biggest trees normally available from nurseries are not fully mature. But it might just as easily—and more ideally—mean taking advantage of an existing tree by freeing it of surrounding growth or arranging the “lived-in” part of the landscape to focus on the tree that makes the picture. For more information on these ten trees see *Gardener's Month*, page 204.

# Remodeling for more living INVENTED SPACE

*Most houses, old and new, big or little, have buried bonuses of space, likely to be found in any part of the house, that do not necessarily require extensive alterations to make them pay off. For the new needs of the new era we live in, the old screened porch, the unused basement, the back hall, the part-time garage, the merely decorative balcony can be transformed into prime assets. Here and on the next eight pages are a dozen houses where extra space was invented by giving waste space new liveability. In each of the first three, the bonus was a big new space for entertaining.*

## S Screened porch into party room



Before remodeling, a screened porch ran across entire back of the house at main floor level behind hall and living room.



Half of porch was replaced by two-story addition, sheathed in clapboard to match rest of house. Stuccoed chimney outside end wall stands completely free from glass above top of upper fireplace. Inside the glass, shelf above floor level houses heating fins.

The big old Georgian house in McLean, Va., where Mr. and Mrs. Townsend W. Hoopes live with their five young children includes almost everything such a family needs—plenty of bedrooms, profligate closets, wide halls, an expansive kitchen and pantry. The living and dining rooms are rather formal architecturally and furnished accordingly. What the Hoopeses needed was a children's playroom for family fun and a large room for stand-up cocktail parties and small dances. Architects Harold Adler and David Rosenthal solved this by eliminating part of a screened porch and, in its place, building a two-story addition with a children's playroom on the ground floor and a party room above it. Walled largely with glass, the upper room has wide views on three sides.

In the new party room, *right*, fireplace appears to be flueless and framed entirely in glass because chimney outside is free-standing. Heating fins encased in oak shelf 2 feet above floor keep glass warm. Adjustable ceiling-hung lights are focused on paintings. To let paintings and outdoor greenery dominate room, interior designer Ann Hartman used off-whites sparked with blue. Big round table at left serves as a buffet for parties. Plan indicates pair of doors, opposite fireplace, leading to main hall of house. Pantry between contains sink, ice maker, china-and-glass storage, and a dumbwaiter to ground-floor kitchen. *Opposite page, far right*: In large bright bay, piano stands well away from glass and heating fins.

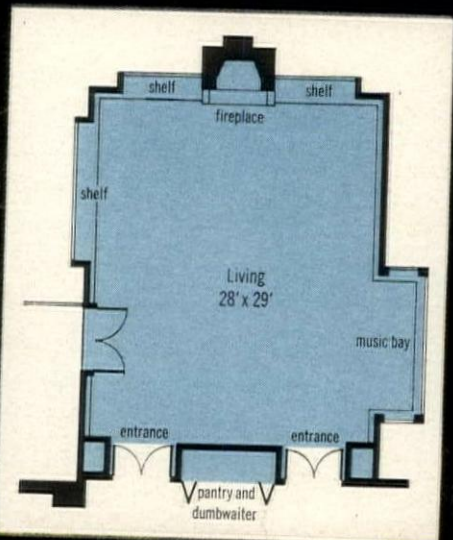



INVENTED SPACE *continued*

## Garage into entertainment center

Perhaps because there are more people in the world, or perhaps because they get around more, everyone nowadays seems to have more friends than facilities for entertaining them. When Mr. and Mrs. Sanford E. McCormick found their house in Houston, Tex. lacked uninhibited space for big, casual parties, they called in architect Clovis Heimsath and his associate, Irving Phillips, Jr. But instead of adding to the house, they transformed the garage into an entertainment center and connected it to the main house by a glass-enclosed art gallery. "Out there," says Mrs. McCormick of their new live-in room, "we don't disturb the children when they should be asleep." When the garage was remodeled, the live-in room turned out to be almost square, but this conventional space was given a far more interesting character by the addition of two bays (see plan, *opposite page*). One is a half-round that cozily accommodates a round dining table and chairs. The outline of the other bay resembles an R, the curved section of which forms an inviting alcove for intimate conversation. In both bays, sections of curved opaque wall alternate delightfully with sections of glass wall, simultaneously providing a sense of snugness with a charming view of a poetic garden beyond the walls.

*Above left:* Conversation bay terminates in curved alcove with serpentine banquette. Rounded section extends upward into a half-round tower with a slanting skylight. *Above:* Live-in room is a comfortable flexible space that lends itself impartially to informal parties, to games or family meals in dining bay beyond sofa, to a quiet chat or solitary reading in conversation bay. Between bays, a sculptured hand-chair by Pedro Friedeberg. *Opposite page, top right:* In long wall opposite bays is a series of niches, some fitted with bookshelves, some with open cases for display of the McCormicks' pre-Columbian artifacts. Two skylights in front of niches balance light from glass wall opposite. *Center right:* Rectangular space of former garage yielded not only the new live-in room but a guest room with bath and a long narrow storage room for card tables and other party equipment. *Lower right:* From outside house you can see round wall of dining bay at right, and at left, the half-round slant-top tower of conversation bay. *Lower right:* Art gallery was formerly path to garage. Paintings are always well lit either by daylight coming through glass wall or by adjustable cylinder lights on ceiling track.

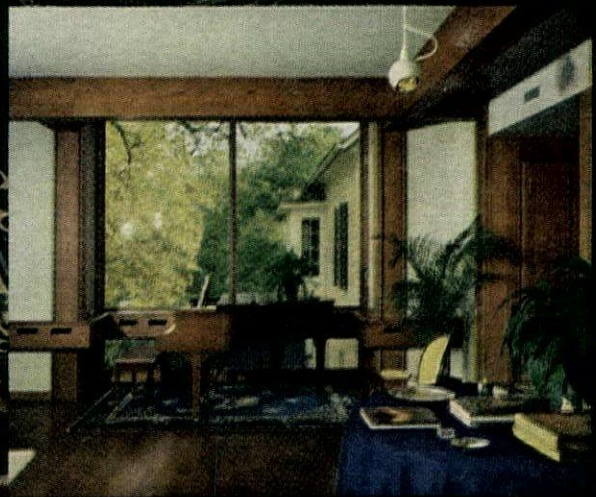

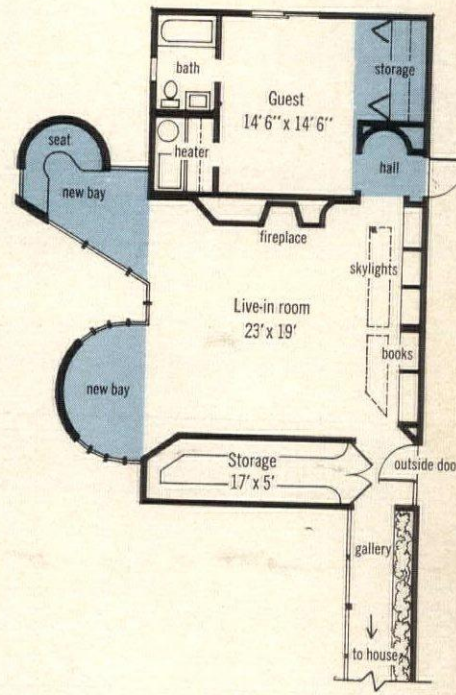

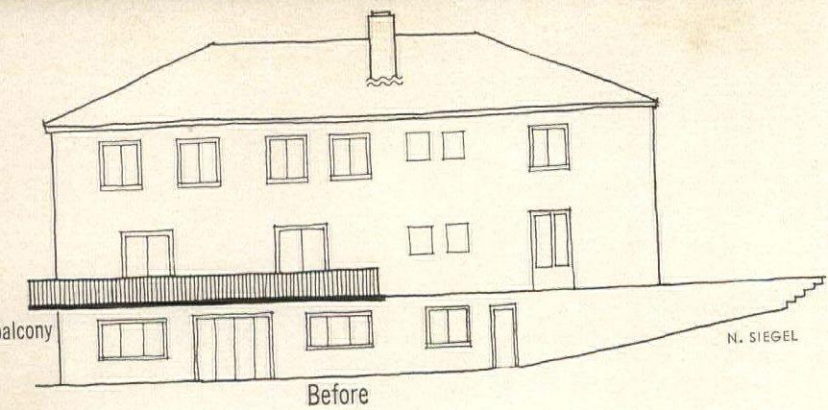

# Balcony into outdoor dining room

The large nineteen-twenties stucco house in Seattle where Mr. and Mrs. Bagley Wright live with their four small children stands high on a hill overlooking Puget Sound and a sumptuous view. But until a few years ago the only place from which the Wrights could enjoy the view was a narrow useless balcony. "We could stand on the balcony and wave at the water or watch the sun set," says Mrs. Wright, "but the children couldn't play there—there wasn't even room enough for comfortable chairs." Now architect Robert M. Shields has changed all that. Running the full length of the house is a new, wide, and wonderful terrace. Half of it, open to the sky and paved in polished terrazzo, gives the Wrights an outdoor dance floor. The adjoining area, snugly roofed over, paved with quarry tile, and boasting an open fireplace and a serving pantry at one end, gives them an outdoor dining room that they can use in practically all winds and weathers.

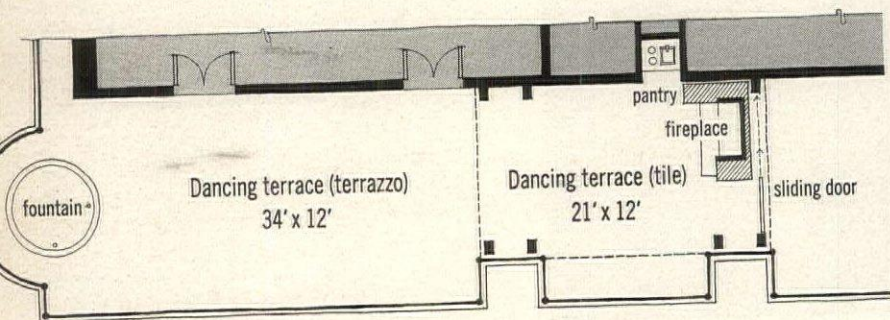

*Left:* Before remodeling, a 3-foot-wide balcony ran half way across the back of the house.  
*Below:* The useless balcony was replaced by a 12-foot-wide terrace running the full length of the house and supported by concrete beams and pillars. One end, paved with smooth terrazzo, is an open air living room and children's play space by day, a dance floor by night.  
*Below left:* Plan indicates two French doors that open from uncovered terrace into living room of house. At left of sheltered dining terrace is another unroofed space—an arrival area, which guests can reach directly from parking court.  
*Bottom of page, left:* The roofed dining area is lighted at night by copper wall lantern designed by Irene MacGowan. Double door at left of fireplace opens to serving pantry. *Bottom of page, right:* Pantry contains a two-burner range, refrigerator, sink, storage space, and good working light.



MORLEY BAER

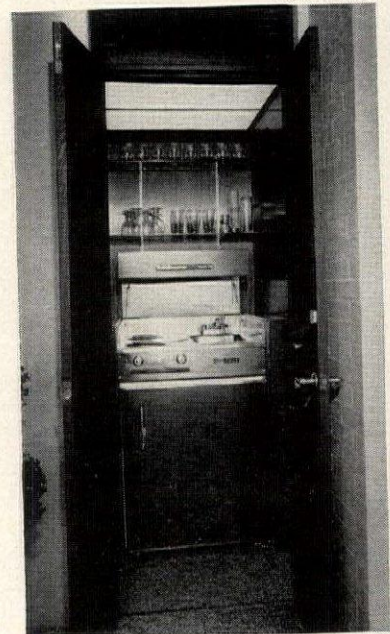
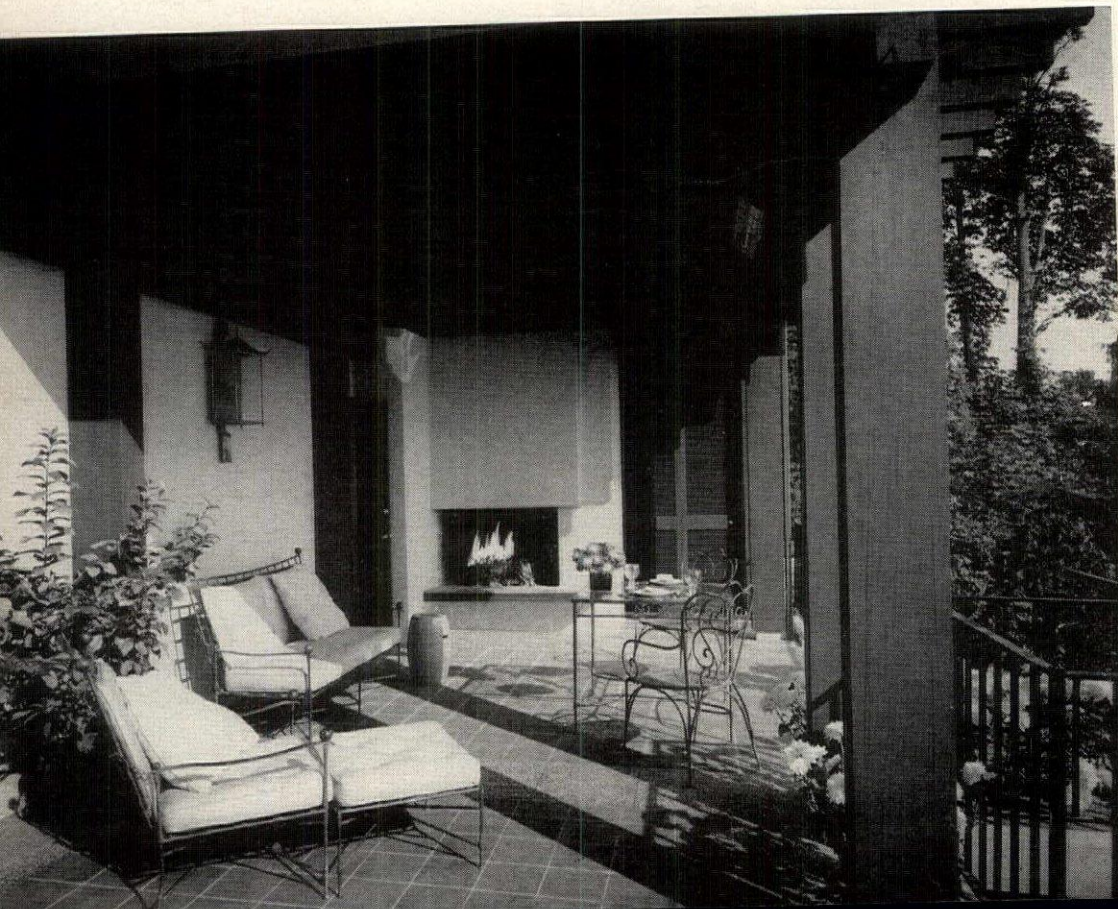

*Opposite page:* From the arrival area, dining terrace can be closed off with louvered door that slides out from behind fireplace chimney. Door to kitchen is just around the corner of the house to the right of the arrival area.



# Two basements into racket rooms for children

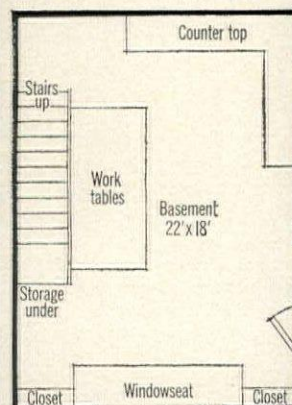

VAN GAAL

**A MEETING ROOM FOR CUB SCOUTS** has re-established calm in a Lancaster, Pa., household that includes two boys under twelve. Their parents, having decided that the family living room was not the ideal gathering place for the cub pack, converted their unfinished basement into a playroom-meeting room by covering the walls with random width paneling, the ceiling with acoustical tiles, the floor with rugged leisure carpeting. In the existing chimney they built a fireplace, and below a pair of windows added a broad cushioned seat where the two cubs-in-residence can curl up and read after the pack has departed. The only movable furniture in the room is a flock of stools and a pair of work tables—one of stand-up height, one of sit-down height that can slide under the first. Both are topped with laminated plastic, have built-in containers for tools. Paneling, acoustical tiles and carpeting by Armstrong Cork.







BEADLE

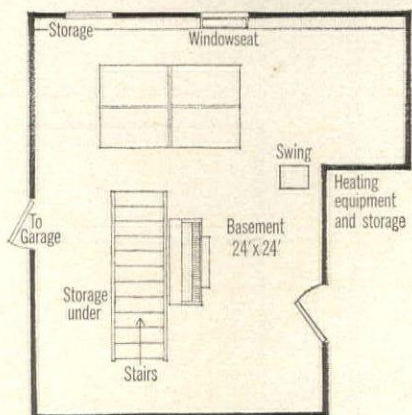
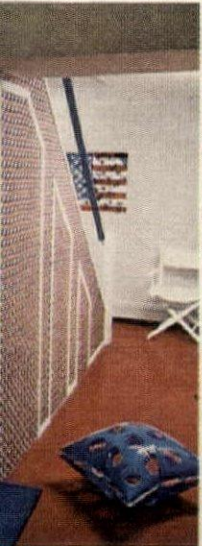

**A MUSIC-AND-GAMES ROOM** blossomed from a dreary basement in a house in Armonk, N. Y. to give the family's three teen-agers a place where they could make music and as much noise as they please. White paneling masks the cinder block walls and the water pipes, and partitions off a heater-and-storage room. Its long wall, *top of page*, is built of a special version of the paneling, perforated above dado height for hangers. Bolted to the ceiling nearby is a cushioned swing—a literal symbol of the room's mood. White acoustical tile finishes the ceiling, and red vinyl tile, the floor. Free-standing stairway (see plan, *left*) has been boxed in to create three closets. Their doors, *above left*, as well as the other wall of the stairs, *above*, are papered in a lively red, white, and blue lattice pattern. An old pool table doubles as a ping pong table, *above, right*, when topped with two panels of blue-painted plywood. Along the back wall, a sweep of cupboards creates a niche for a window seat. Prefinished paneling by U. S. Plywood; vinyl tiles by Flintcote; acoustical tiles by Armstrong Cork; wallpaper and fabric by Piazza Prints.

INVENTED SPACE  
continued

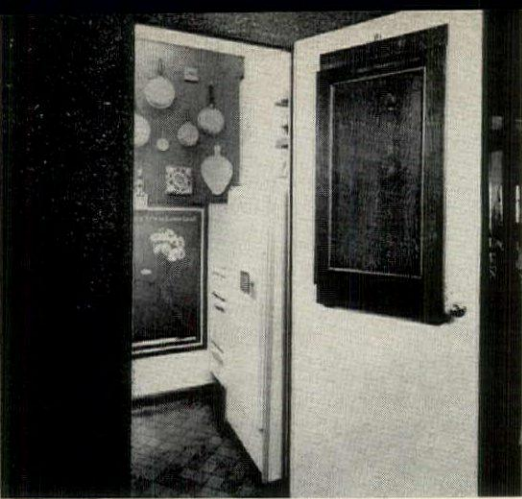

A SPARE CLOSET—a mere 6-by-5 feet—is space enough for a full-fledged kitchen when all walls are resourcefully put to work. In this erstwhile closet, stove and refrigerator were fitted side-by-side against one wall; sink and counter-top cabinet were placed against the opposite wall. Then wall-hung cabinets, indicated on plan by dotted lines, were installed along both walls, leaving two small vertical spaces both of which were put to good use. A panel of perforated wallboard for pots and pans was hung on the back wall and a fold-down table installed on the door, *above* and *right*. Designed by Gilman and Brown.

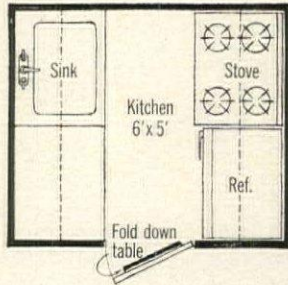

# Small scraps of space put to good use

GUERRERO

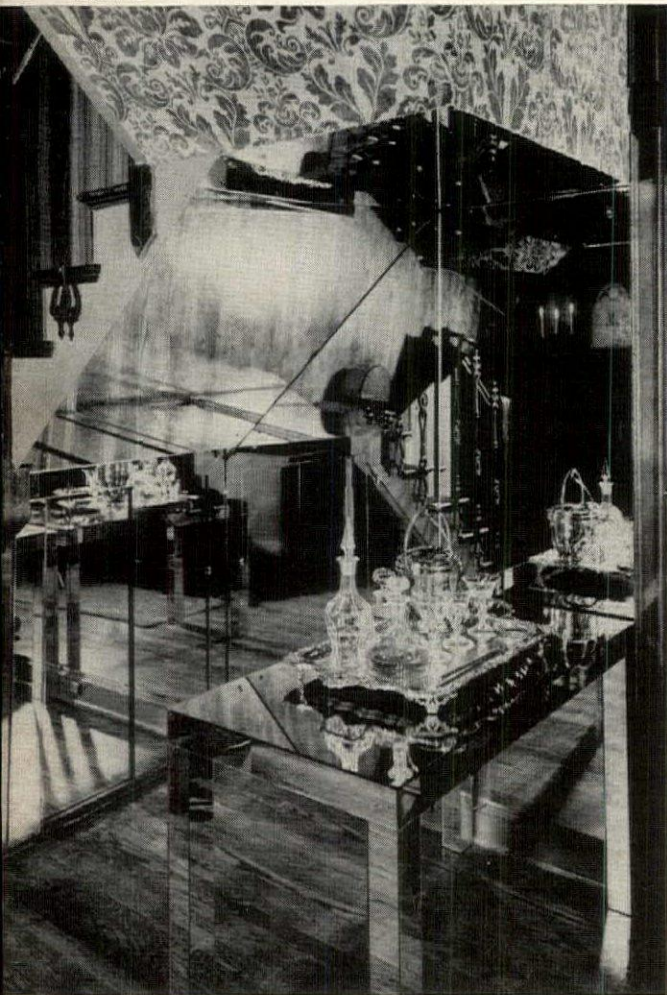

SPACE UNDER A STAIRWAY LANDING has been transformed by the magic of mirrors to achieve both a pleasant illusion and a useful corner. Ceiling, back wall, side walls, and the underside of the stairs have all been covered with space-expanding mirror. A mirror-sheathed Parsons table placed in the mirrored niche has been set up with sparkly silver and crystal to serve as a bar. Design by Louis Bromante.

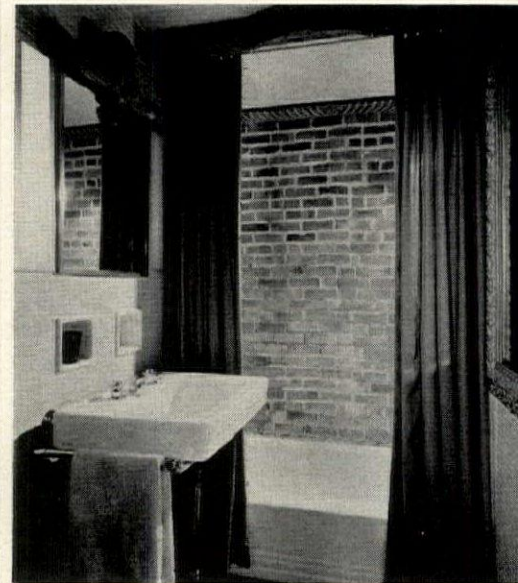
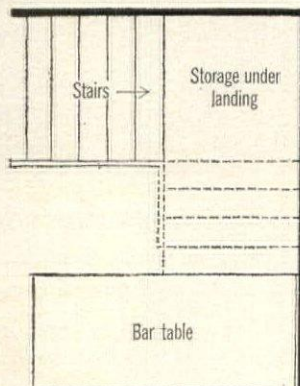

A TINY UPSTAIRS PORCH invited remodeling into an extra bathroom because it was already enclosed on three sides by exterior brick walls. One of them was left exposed behind tub, *above*, for its texture value. Antique wood moldings were salvaged from a demolished house to do architectural duty as cornices. Architect, Earl Burns Combs.

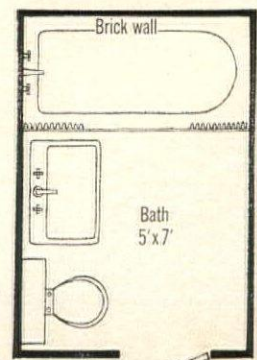

**A PASSAGEWAY ALIVE WITH DOORS** has been successfully reclaimed as a strategic center for menu planning, telephoning. None of the three doors—plan, *below right*—could be eliminated. But the one leading to the basement, *below left*, was covered with plywood, then camouflaged with the same Paisley paper that covers the walls. Against the one unbroken wall, *right*, there was just enough free space for a table with shelves above for stationery, cook books. Flooring by Kentile; paint in H&G Parrot Green by Martin Senour. Room designed by Michael Kennedy.

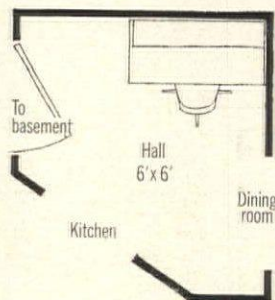

GOMEL

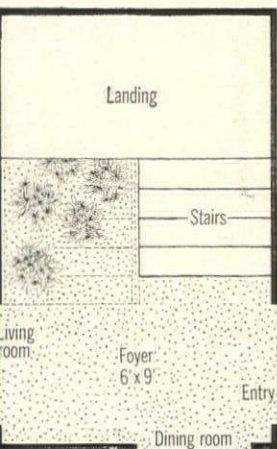

**AN ENTRANCE HALL**, once humdrum as could be, blossoms now with new color and light. Replacing a dark, boxed-in stairway is a half flight of riserless steps plus another half flight left open underneath, carpeted in red and turned into a pin-up space for clusters of dried flowers. Landing was brightened by a large window and foyer floor covered with white Japanese river gravel. Designed by Geysa Sarkany.

TOM YEE

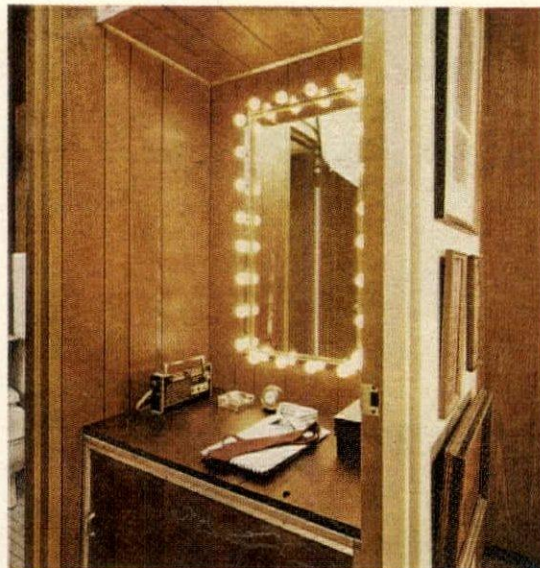
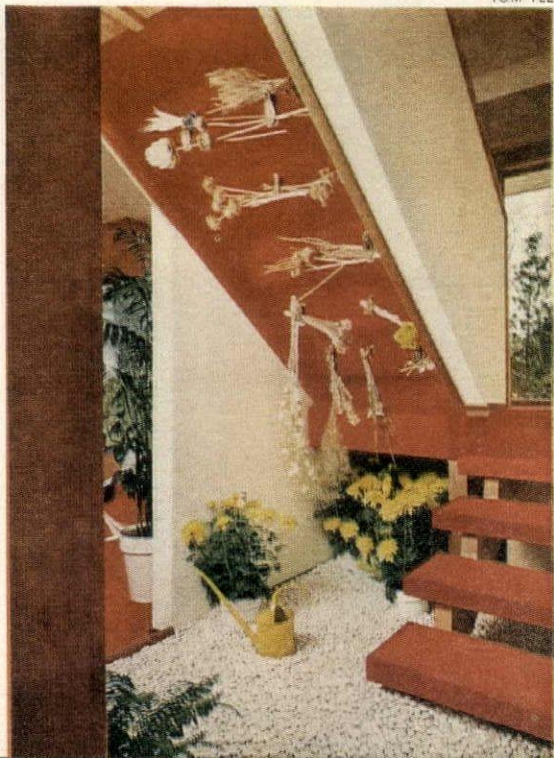

**A VEST-POCKET HALL** between a bedroom and bath and only 3½ feet wide offered enough space for a dressing counter. In addition, there is generous new storage with sliding doors below counter and above mirror. Walnut paneling by U. S. Plywood. Countertop by Micarta.

**A MINI-NOOK** in an attic, of no apparent worth, has been salvaged to make a snug play area for children. A new skylight brightens the space, and ropes laced to studs simulate a ship's rigging. Designed by Michael Love.



# INVENTED SPACE IN A TINY KITCHEN

On face-lifted sink wall, every inch of space is usable for storage or work. →

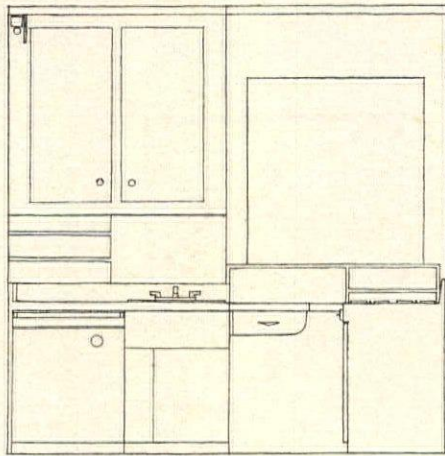

The tiny kitchen in photographer Ernst Beadle's New York apartment, like so many older apartment kitchens, was starved for storage. Basically a two-wall kitchen (see plan, right) it suffered from such immovable evils as a cement supporting pier and plumbing pipes that jutted here and there, creating too many do-nothing niches. Old-fashioned paneled cabinets (a sad few) wasted valuable wall space and housed little of the charming earthenware and antique bowls that Mr. Beadle collects with a knowing eye and puts to frequent use.

To make the kitchen see things his way, he first moved the range from the sink wall to a previously unused space under the window. This gave him room next to the sink for an expanded work counter.

The sink wall, top of this and opposite page, he updated by replacing the old cabinet doors with flush plywood doors and applying a dazzling coverall of black and white vinyl. Here and elsewhere it disguises the diverse storage areas and takes attention away from the room's smallness. (A yellow ceiling molding, sharp as a whip, stops the high-spirited pattern from getting out of hand.) Next to the sink went a chopping-block counter, opposite page, top right, and above it, some new open storage concocted out of thin air, shelving, and pegboard.

For the facing wall, bottom of this and opposite page, Mr. Beadle devised a new kind of plate-rack storage—a trio of corner-to-corner cabinets and open shelves with racks for dishes and cups. From the front all three look alike but storage behind them varies in depth, largely because of the supporting pier that protrudes from the middle of the wall. Mr. Beadle covered the pier first with the checkerboard vinyl. Then against the lower part he built a shallow broom closet, right, and above that, four open shelves with racks. To the left of these fixed shelves, he replaced old doors on an existing wall cabinet with a new door specially framed and fitted with dish racks like those on the front of the pier. He then found an unpainted chest to fit the deep niche next to the broom closet, and filled in the space between chest and wall cabinet with a made-to-measure pantry cabinet.

Above the refrigerator, opposite page, bottom left, another existing wall cabinet was also refurbished with a plate-rack door. When the doors are closed the upper wall looks like a bank of pretty china cupboards. High on the adjacent wall, opposite page, bottom right, lights glow through a valance of Tiffany-type glass which Mr. Beadle discovered in New England. Once it graced a soda fountain, but, by luck, it just fit his kitchen wall to the inch.

Refrigerator wall's neat flush look belies its hidden assets. →

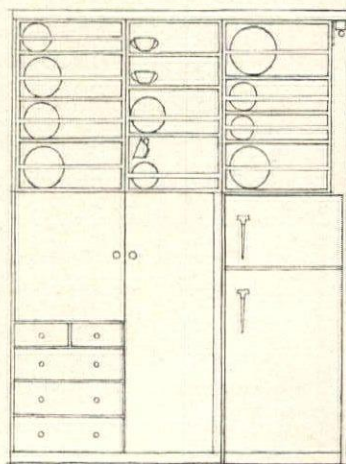

BROTMAN



Checkerboard vinyl unifies dissimilar storage.

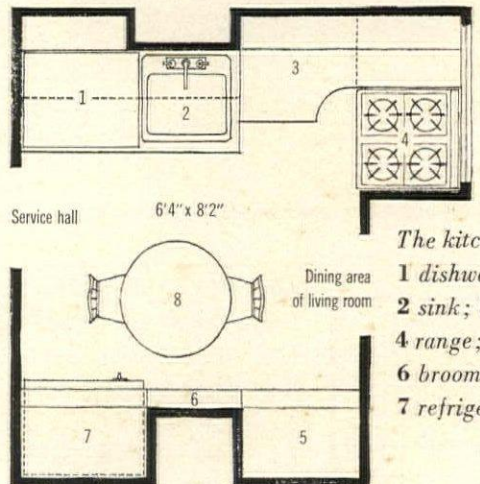

The kitchen includes

- 1 dishwasher;
- 2 sink; 3 counter;
- 4 range; 5 storage;
- 6 broom closet;
- 7 refrigerator; 8 table



On inside of pantry door are spice shelves, knife rack.

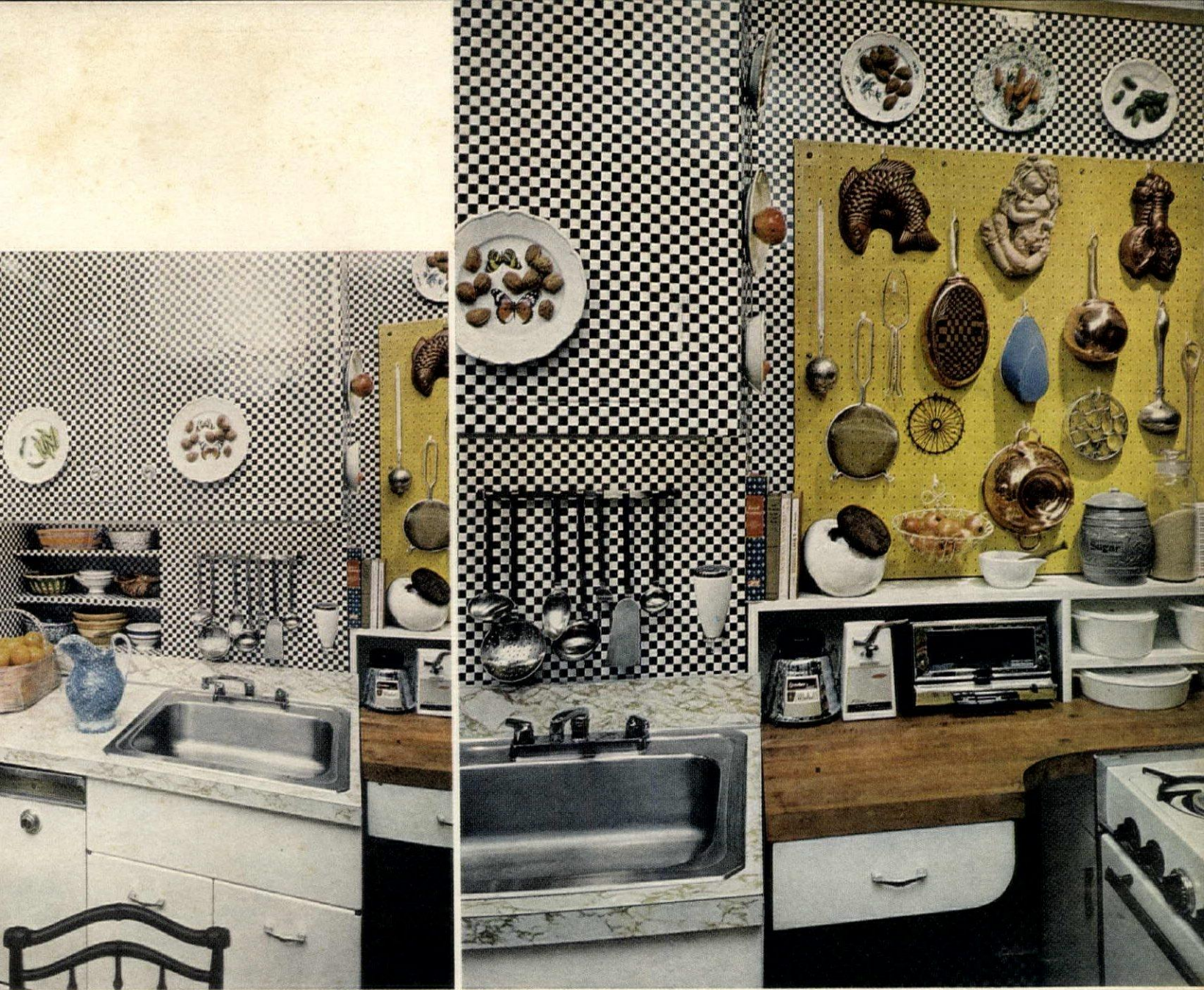

*Plates with three-dimensional edibles make pretty accents.*

*Curved counter permits access to a floor cabinet (for roasting pans) crouched in the corner.*

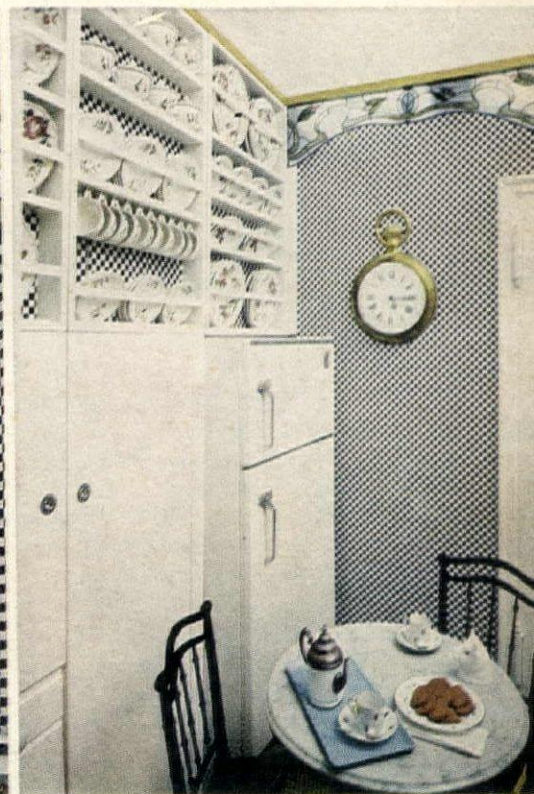

*Between the storage walls is room for an antique breakfast table.*

*Open door reveals hidden-depth storage.*

# Tried everything and still can't get your dishes spotless? Try Jet-Dry.



Jane Kean, featured on "The Jackie Gleason Show"

Spots are formed by slow, uneven drying in the rinse cycle of your dishwasher. And changing your detergent may not help you. No detergent even gets into the final rinse cycle. That's where Jet-Dry

comes in. Jet-Dry is not a detergent. It's a rinse agent that works in the rinse cycle and helps dry dishes so fast, so evenly, spots can't form. Jet-Dry: The thing to try after you've tried everything.

**SOLID JET-DRY**  
For dishwashers without rinse injectors



**LIQUID JET-DRY**  
For dishwashers with rinse injectors

CORKSCREW

## ALCOHOL

A brief rundown on its caloric content and a calorie-counter chart for drinks and mixers

BY PHILIP S. BROWN

Although it is highly caloric, alcohol contains very little food value. But since it does not require digestion it is one of the most highly assimilable of foods. Unlike other foods alcohol passes through the walls of the stomach and small intestine directly into the bloodstream, and immediately goes to work producing energy. In so doing, it relieves the system of having to work off the calories which are taken in as food and stored up in the form of fat. Once the alcohol has entered the bloodstream, it remains there until it has all been oxidized. The normal rate for the elimination of alcohol from the system is about 10 c.c. or 1/3 ounce per hour. This rate remains constant, whether you exercise, lie in bed, or sit in a sauna. Of course it is only the absolute alcohol which is absorbed directly into the bloodstream. The other components of the spirit pass through the digestive system, which is why you still have to take calories into account when you are drinking.

It is difficult, if not totally impossible, to give the caloric content of mixed drinks with complete accuracy. Absolute alcohol (200 proof) delivers 7 calories per gram, or about 200 calories per ounce. Thus, 100 proof spirits will have 100 calories per ounce, 86 proof, 86 calories, etc., unless they also contain sugar or a measurable amount of some other caloric ingredient. The calories will remain, whatever the quantity of ice and mixers used to dilute the spirits. Water and club soda do not contain any calories, and there are many "low-calorie" mixers on the market that yield only 1 or 2 calories per 12-ounce bottle. Ginger ale and other soft drinks will add about 10 calories per ounce, and sugar adds about 20 calories for each teaspoon used.

Here are the approximate calories per ounce of some of the more popular drinks and mixers:

Alcoholic Drinks

Beer (American) .....	14
Beer (Imported) .....	16
Benedictine .....	110
Bourbon .....	same as proof
Chartreuse (green) .....	100

Continued on page 141

Opposite page:

The small brioche-à-tête with its rich, glazed coating and buttercup-yellow center is delicious alone or served warm with butter and preserves, cream cheese, or perhaps with coeur à la crème and fresh strawberries.

# Brioche-Queen Among Breads





Kelvinator Foodarama Freezer/Refrigerator, Range and Dishwasher

## ... and Hamilton Beach

Hamilton Beach's culinary consultant René Verdon, former White House chef, tells his secrets for whipping up a perfect party the easy way with superb quality food preparation appliances from Hamilton Beach. Featured along with the famous "hole in the handle" knife are two of the newest Hamilton Beach appliances—the highly styled 7-speed blender in Avocado or Gold and a 9-speed stand mixer with stainless steel bowls, both retailing for under \$30.

**HAMILTON BEACH** **SCOVILL**

DIVISION  
WATERBURY, CONNECTICUT

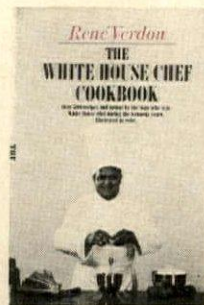

Hamilton Beach Cookbooks offer: René Verdon's *White House Chef Cookbook*, publisher's edition, a \$5 value for only \$1 plus shipping for handling with the purchase of any Hamilton Beach appliance. Just send your card plus \$1.50 to Cookbook, P. O. Box 2239, Waterbury, Conn. 06720. Hurry—offer ends June 30, 1969.





## Recipe for any Successful Party... Start with Revere Ware

Revere Ware is a prime ingredient in preparing for the perfect party... beautifully. There's so much to choose from... the Paul Revere Limited Edition in solid copper/stainless steel... sauce pans, skillets, au gratin dishes, casseroles and more... the famous traditional Revere Ware copper-clad stainless steel with new large size stock pots, chef skillets and sauce pans... and a beautiful selection of Revere's teakettles. As gourmets know, copper bottoms heat quickly, spread heat evenly; foods cook and taste better. Remember, for a beautiful party, look to Revere Ware for the finest in cookware.





**The Beautiful Parties Begin HERE.  
With the Foodarama by Kelvinator**

Revere Cookware, Hamilton Beach Food Preparation Appliances, Seth Thomas Clock

Not every party calls for all the food this roomy Foodarama® side-by-side refrigerator/freezer stores, but isn't it nice to know you have a whole supermarket at your fingertips? Not only for special occasions! Your Foodarama is always at-the-ready for those ever-with-us, 3-times-a-day dining things we all must do. We show Avocado Green, but there's a host of colors and styles. Foodarama's No-Frost system throughout and exclusive Trimwall® design assure efficiency and economy. Flip this page and feast your eyes on our festive all-Kelvinator kitchen with matching Tri-Level electric range and automatic dishwasher. Your Kelvinator dealer is the next party to see!

**Kelvinator**

**...Join the Party...Turn this Pa**

COPYRIGHT 1969: SHOW-HOUSE, INC.  
DESIGNED BY FRED TOBEY, N.S.I.D.  
PHOTOGRAPHY BY PHOTO FORUM

No. 133 in a series of advertisements produced by SHOW-HOUSE, INC., 200 Park Avenue, New York, N.

# Brioche— Queen Among Breads

One of the world's great yeast breads—the light, spongy-textured brioche—has been adopted into many cuisines and is used for both sweet and savory dishes. The French generally classify brioche into three types: *brioche commune*, used as a casing for hors d'oeuvres, small hot entrées, and flans, and to wrap around beef; *brioche fine*, rich with butter and eggs, which is used to make the traditional brioche à tête; and *brioche mousseline*, the richest in butter and eggs, baked in a cylindrical mold and used to make the most epicurean of sandwiches.

## BASIC PREPARATION

Brioche dough, lighter and less firm than most bread doughs, takes time to prepare correctly.

When forming brioche dough in braids, brioche à tête, or other traditional shapes, let it rise once at room temperature and a second time under refrigeration to give the dough a firmer, more workable quality.

When making brioche loaves, however, refrigeration is unnecessary. After the first rising, the dough is arranged in a buttered loaf or tube pan and allowed to rise a second time until it has almost doubled in bulk. It is then brushed with an egg wash and baked.

The following three types of brioche call for the same amount of flour but require varying amounts of butter and eggs, which distinguish the quality of each.

### Brioche Commune

4 to 5 cups all-purpose flour, sifted  
1 package active dry yeast dissolved in ½ cup warm water (105° to 110°)  
1 tablespoon sugar  
12 eggs  
1 tablespoon salt  
2 cups butter, softened to the same consistency as the dough  
2 cups orange flower water or 1 tablespoon grated orange zest (optional)  
Egg wash (beat together 1 egg yolk and 2 tablespoons heavy cream)

### Brioche Fine

4 to 5 cups all-purpose flour, sifted  
1 package active dry yeast dissolved in ½ cup warm water (105° to 110°)  
1 tablespoon sugar  
12 eggs  
1 tablespoon salt  
2 cups butter, softened to the same consistency as the dough  
Egg wash (beat together 1 egg yolk and 2 tablespoons heavy cream)

### EQUIPMENT FOR MAKING BRIOCHE

BACKGROUND, LEFT TO RIGHT: wire rack, baking sheet, electric mixer with dough hook.  
MIDDLE, LEFT TO RIGHT: pans for baking—1- and 2-quart stainless steel tin-maries, loaf pan, ring mold,  
FRONT: spatula, French pie pin, and wooden ball-bearing rolling pin.

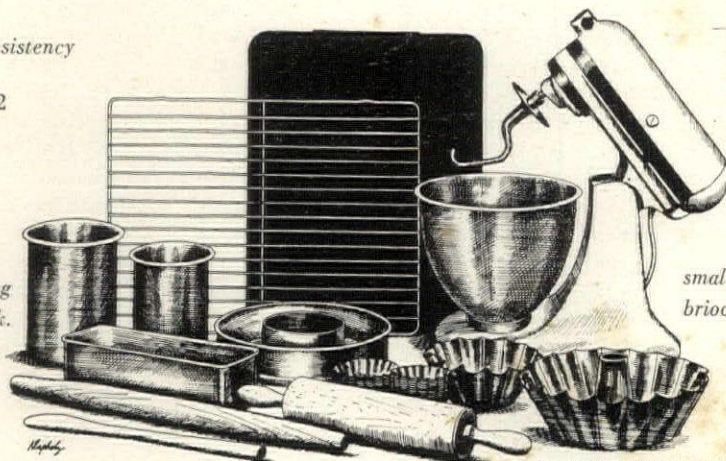

DRAWINGS BY MEL KLAPHOLZ

### Brioche Mousseline

4 to 5 cups all-purpose flour, sifted  
1 package active dry yeast dissolved in ½ cup warm water (105° to 110°)  
1 tablespoon sugar  
12 eggs  
1 tablespoon salt  
2 cups butter softened to the same consistency as the dough  
Egg wash (beat together 1 egg yolk and 2 tablespoons heavy cream)

The amount of water given in each recipe is approximate and should be adjusted according to the quality of the dough. Make sure water is only lukewarm; hot water will destroy the yeast and prevent dough from rising. Milk may be substituted for the water. The amount of flour is a variable also, dependent on the size of the eggs and on the absorbent capacity of the flour itself.

There are two ways of making brioche dough:

#### The classic style

Combine 1 cup flour, the dissolved yeast, and sugar to make a soft dough, adding 1 or 2 tablespoons of water if needed. Knead on a lightly floured board and form the dough into a ball. Cut a cross in the top of the ball, transfer to a warm bowl, and cover with a towel. Allow to rise in a warm draft-free place for about 1 hour.

In a large mixing bowl or in the bowl of an electric mixer with a dough hook, combine the remaining 3 cups flour, the eggs, and the salt. Mix with a wooden spatula or spoon, or mix at low speed in the electric mixer, for 3 minutes or until thoroughly blended. Scrape the sides with a rubber spatula once during the process to gather in any residue. Next, work in the butter, 1 or 2

By James A. Beard

tablespoons at a time, being certain each piece is completely blended before adding more.

When the yeast mixture has risen to double its bulk, remove from the bowl and combine with the flour-egg-butter mixture. Mix thoroughly with a wooden spatula, with the hands, or in an electric mixer with a dough hook. Scrape down the sides of the bowl, cover with a towel, and set to rise in a warm, draft-free place until doubled in bulk. When dough has risen punch it down with your fist. Cover the bowl with aluminum foil and place in the refrigerator for several hours or overnight. The dough will rise again slowly under refrigeration, and its texture will become more solid and workable. When ready to use, punch down the dough again and transfer to a heavily floured board.

Work the dough into whatever form you choose and set aside to rise once more. Brush with the egg wash, and bake at 375° until well risen and golden brown. Small brioches will take 20-25 minutes, larger brioche loaves 35-45 minutes, and rolled out brioche, about 25 minutes. When done, cool on a wire rack.

#### Alternate Method

Dissolve the yeast and sugar in ½ cup warm water. To make certain the yeast is still active, look for signs that it has begun to bubble and ferment. This is called "proofing."

Combine the flour, the eggs, and salt. Beat them together thoroughly with a wooden spoon or spatula or at low speed in an electric mixer with a dough hook. Add the yeast and mix for 2 or 3 minutes to blend completely with the dough. If the dough seems too stiff, add 1 or 2 tablespoons of warm water. Cut the butter into small cubes and work into the dough piece by piece. Scrape down the sides of the bowl and work residue into the dough. Cover the dough with a towel or with foil and allow the dough to rise in a warm, draft-free place until doubled in bulk. Then punch down the dough with your fist. If you are making loaves or a brioche ring, pour the dough into buttered tins and allow to rise again until doubled in bulk. Otherwise place the covered bowl in the refrigerator for several hours or overnight and proceed as in the first method.

small, medium, and large fluted pans for baking brioche à tête, tube pan. FOREGROUND: spatula, French pie pin, and wooden ball-bearing rolling pin.

For shopping information, see page 157.

TO MAKE BRIOCHE  
CLASSIC STYLE

Cut a cross in ball of yeast and flour mixture. Cover, allow to rise.

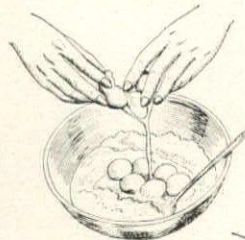

In large mixing bowl or mixer, combine remaining flour, eggs, and salt. Mix thoroughly.

Work in butter, 1 or 2 tablespoons at a time. Blend in well.



Add risen yeast ball to flour and egg mixture.



Mix well. With spatula scrape down bowl sides.



After dough has risen, punch down once with fist.

## TO KNEAD DOUGH



Place dough on floured board. Fold into ball.



Press down on ball of dough with palm of hand.



Bearing down, push dough away from you with heel of palm.

## FORMING BRIOCHE À TÊTE



Form dough into round ball. Set in buttered fluted mold.



Make small pear-shaped knob. Indent dough with finger.



Dip pear-shaped knob tip in water. Set in indentation.

## CLASSIC BRIOCHE

**Brioche à Tête**

(An all-purpose brioche, shown on cook book cover)

½ cup milk  
½ cup butter  
½ cup sugar  
½ teaspoon salt  
1 package active dry yeast  
¼ cup warm water (105° to 110°)  
1 egg yolk and 3 whole eggs, slightly beaten  
3 to 4 cups all-purpose flour, sifted  
Egg wash

Scald the milk and allow to cool until lukewarm. Cream the butter and sugar in the bowl of an electric mixer, using a dough hook. Add salt. Dissolve the yeast in the warm water and stir well to proof. Add the milk, dissolved yeast, eggs and yolk to the butter and sugar, and then add enough flour to make a stiff batter. Beat for about 10 minutes. Add more flour if the batter seems too thin. Cover and place in a warm, draft-free place to rise for about 2 hours or until doubled in bulk.

Stir or punch down, and beat for about 3 minutes. Cover with foil and store in the refrigerator for several hours or overnight. When ready to bake, punch down the dough, beat for 2 minutes, and turn out onto a heavily floured board. Divide the dough in 2 unequal portions, 1 about 3 times the size of the other.

Butter 16 muffin tins or fluted brioche tins. Form the larger portion of the dough into 16 balls and place one in each of the buttered tins. Form the remaining dough into 16 small pieces that are roughly pear-shaped. With a finger make an indentation about 1-inch deep in the top of each brioche. Moisten the holes and tapered ends of the smaller pieces with cold water and gently press the tapered ends into the indentations so they are well rooted. These form the familiar brioche with a topknot.

Set the brioche to rise in a warm, draft-free place until they have a little more than doubled in bulk. Brush lightly with the egg wash. Bake at 375° for about 20 minutes or until delicately browned and thoroughly cooked.

*Note:* To make brioche loaves, punch down

dough after first rising and turn into 1 large or 2 small well-buttered loaf pans. Allow to rise until doubled in bulk. Brush with egg wash, and bake at 375° for approximately 40 minutes or until nicely browned and thoroughly cooked.

To make large brioche à tête, use the large fluted brioche pans especially designed for this that are available at kitchen supply stores. The recipe above should make 2 large round brioche; any leftover dough can be made into a small loaf. Divide the dough into 2 portions, one about 3 times the size of the other. Form 2 large balls with the larger portion and 2 small pear-shaped pieces with remaining piece. Put the larger balls into the buttered tins and fit the topknots into the brioche as illustrated and described above. Allow to rise until doubled in bulk. Brush with egg wash and bake at 375° for 30 to 35 minutes.

**Quick Brioche**

2 packages active dry yeast  
¼ cup warm water (105° to 110°)  
1¼ cups buttermilk at room temperature  
2 eggs  
¾ cup butter, softened  
⅓ cup sugar  
2 teaspoons baking powder  
1 tablespoon salt  
5 to 5½ cups all-purpose flour, sifted

Dissolve the yeast in the warm water. Pour buttermilk into the large bowl of an electric mixer and add eggs, butter, sugar, baking powder, salt, and 2½ cups of flour. Blend at low speed for 2 minutes. Add dissolved yeast and beat for 2 more minutes at medium speed. The next step may be done with an electric mixer having a dough hook or by hand. Stir in remaining flour. Beat until smooth with mixer or turn out dough on a floured board and knead for about 5 minutes until smooth.

Butter 24 brioche molds or muffin tins. Divide the dough into 2 unequal portions, one about 3 times the size of the other. Form the larger portion into 24 balls, and place them in the buttered molds. Form the smaller portion into 24 pear-shaped pieces. Fit the topknots into the brioche as described above. Cover the brioche, and put in a warm, draft-free place to rise for about 45 minutes or until doubled in bulk.

Brush with egg wash, and bake at 350° for 20 to 25 minutes or until nicely browned. Remove from tins and cool on a rack.

**Brioche Braid**

This is one of the more common forms of brioche. It is delicious served warm with butter and preserves, cream cheese, or with *coeur à la crème* and fresh strawberries. This recipe incorporates the modern method of using dry yeast that needs no proofing, a product the yeast industry has perfected in the last few years.

1¾ to 2¼ cups all-purpose flour, sifted  
¼ cup sugar  
½ teaspoon salt  
1 package active dry yeast  
¼ cup water  
¼ cup milk  
⅓ cup softened butter  
4 eggs  
1 tablespoon grated lemon zest  
Melted butter

*Sugar glaze (Combine ¾ cup confectioners sugar, 1 tablespoon water, and 1 teaspoon lemon extract. Beat until smooth.)*

Combine ¾ cup flour, the sugar, salt, and yeast in a large mixing bowl or in the larger bowl of an electric mixer. In a saucepan combine the water, milk and softened butter; cook over low heat until the mixture is lukewarm. Gradually add water, milk and butter mixture to the dry mixture, beating by hand or at medium speed in an electric mixer for 2 minutes. Scrape down the sides with a rubber spatula. Add the eggs and the lemon zest. Add ½ to ¾ cup of flour or enough to make a thick batter. Beat at high speed for 5 minutes. Add enough remaining flour beating by hand or in a mixer with a dough hook until batter is stiff. Brush the dough with melted butter, cover, and set in a warm, draft-free place to rise until doubled in bulk, about 1 hour.

Punch down the dough with your fist. Cover the bowl with aluminum foil, and store in the refrigerator for several hours or overnight. When ready to bake, turn out the dough on a heavily floured board, and divide into 3 pieces. Shape each into a roll 18 inches long. Braid the 3 rolls together, and pinch the ends together securely to seal. Place on a buttered baking sheet. Put in a warm, draft-free place to rise for about 1 hour or until doubled in bulk.

Bake at 375° for 25 to 35 minutes or until nicely browned. Transfer to a wire rack to cool. Serve plain or with a sugar glaze. Makes a braid about 12 inches long.

TO FORM A BRAID

Roll dough by hand into three strips, each 18 inches long.



Beginning in center, braid carefully to one end. Repeat to other.

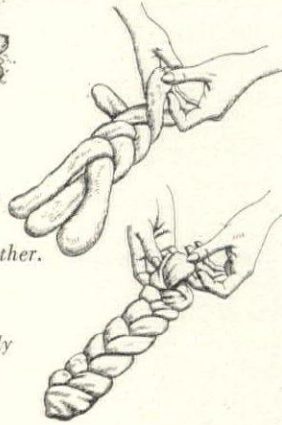

Pinch ends securely together and tuck under to seal.

TO FORM LOAF

Roll dough into oblong. Roll with hands.



Set dough on baking sheet, seam side down.



To form ring, shape dough in long roll. Pinch ends to seal.

### Brioche Ring

1 package active dry yeast  
 1/4 cup warm water (105° to 110°)  
 1/2 cups all-purpose flour, sifted  
 1 teaspoon sugar  
 1/2 teaspoons salt  
 2 large eggs  
 1/2 cup butter, softened  
 1 tablespoon grated orange zest added to dough mixture (for dessert brioche)  
 Egg wash

Dissolve the yeast in the warm water. Combine the sifted flour, sugar, and salt with the eggs and the yeast mixture, and beat well by hand or in an electric mixer having a dough hook. When the dough is smooth, beat in the butter a tablespoon at a time until it is thoroughly blended. Form the dough into a ball and slash it across the top. Cover with a towel or foil, and put in a warm, draft-free place to rise until doubled in bulk.

When it has risen, either punch down and divide the dough into 2 pieces to use at once, or punch down and store in the refrigerator until ready to bake.

If you form the ring at once, butter a 9 1/2-by-2-inch ring mold well. Roll the 2 pieces of dough out between the floured palms of your hands. Fit the rolls into the ring so that the ends of both pieces meet and are evenly joined or form a ring on a baking sheet. Let it rise until doubled in bulk.

If you are using chilled dough, punch down and shape into a roll long enough to fit into the well-buttered ring mold. Let it rise until it has doubled in bulk.

Brush the dough well with egg wash, and bake at 375° for about 25 minutes or until well browned and cooked through. This brioche is particularly good served warm. Makes 1 ring.

This recipe is excellent when making a small amount of brioche.

## SAVOURY BRIOCHES

### Brioche Ring with Lobster in a White Wine and Tomato Sauce

3 tablespoons butter  
 3 tablespoons flour  
 2/3 cup hot chicken, clam, or lobster broth  
 1/2 cup white wine  
 1 teaspoon salt  
 1/4 teaspoon Tabasco  
 1 teaspoon dried tarragon, crushed, or 1 tablespoon fresh tarragon, chopped  
 2 tablespoons tomato paste  
 1 cup heavy cream  
 2 egg yolks  
 2 cups lobster meat cut into bite-size pieces  
 1 brioche ring, warm  
 1 tablespoon chopped parsley

To prepare the sauce, melt the butter in a heavy saucepan over medium high heat, blend in the flour, and allow it to cook for a few minutes. Gradually stir in the hot broth and the white wine. Continue stirring until the mixture thickens. Season to taste with salt, Tabasco, and tarragon, making certain the tarragon gives a definite flavor (add more if necessary). Stir in the tomato paste, and simmer the sauce for 3 to 4 minutes. Remove from the heat. Mix together the cream and egg yolks, and add a little sauce to this mixture. Stir this into the sauce. Heat until it is well thickened, but do not allow it to boil. Heat the lobster pieces in a little butter or white wine and add to the sauce. Taste for seasoning. Spoon the lobster mixture into the center of the warm brioche ring, and sprinkle with parsley. Serve at once as a first course for dinner or as a luncheon dish with a green salad. Serves 4 to 6.

*Note:* If you are cooking fresh lobsters for the lobster meat, you will need 2 or 3 1 1/2-pound lobsters. The broth from the cooking may be reduced and used for the sauce. If you wish, cook an extra lobster and reserve the claws to use as a garnish for the ring.

### Pissaladière

This Niçoise version of the Italian pizza is quite different and deliciously light.

1 recipe basic brioche, *commune*, all-purpose or quick  
 6 ripe tomatoes, peeled, seeded, and chopped, or a 1-pound can Italian plum tomatoes  
 3 tablespoons olive oil  
 1 clove garlic, minced  
 1 teaspoon dried basil  
 2 teaspoons salt  
 2 tablespoons tomato paste  
 4 to 5 medium onions, finely chopped  
 3 tablespoons butter  
 1 teaspoon freshly ground black pepper  
 18 to 24 anchovy fillets  
 Soft black olives, Italian or Greek, preferably pitted  
 Olive oil

Make the brioche dough, and while it is rising for the second time, prepare the filling. Cook the fresh tomatoes in the olive oil with the garlic, basil and 1 teaspoon salt. When it is cooked down to a pulp add the tomato paste. Set aside. Steam the onions in butter in a heavy, covered skillet until they are quite soft. Season with remaining salt and pepper, drain, and set aside.

Punch down the brioche, and roll out on a floured board until it is about 1/2-inch thick. Butter an 11-by-16-inch jelly-roll pan, and line it with buttered waxed paper. Fit the rolled brioche into the pan. If you have excess dough, fit it into a lined and buttered 9-inch pie or tart tin. Spread the tomato purée on the dough, covering it well, and then spoon the onion purée over it. Make a lattice of anchovy fillets, and put a black olive in the middle of each square. Brush with olive oil and allow to rise for 10 minutes. Bake at 375° for 30 to 35 minutes or until nicely risen and cooked through. Brush again with olive oil, cut into squares, and serve warm. As an hors d'oeuvre, cut into strips and serve with cocktails.

### Brioche Cocktail Sandwiches

Delicious and beautiful, these sandwiches make extremely successful cocktail snacks.

1 brioche loaf baked in a bread pan  
 Homemade mayonnaise  
 3 or 4 small white onions, peeled and sliced paper-thin  
 Salt  
 1 1/2 to 2 cups chopped parsley

Slice the brioche rather thin, and cut each slice into rounds with a 2-inch cutter. Spread each round generously with mayonnaise. Place a slice of onion on a half round, salt the onion lightly, and top with another round of brioche. Press together firmly. Don't be dismayed if some of the mayonnaise is squeezed out. Place a shallow plate of mayonnaise and one of chopped parsley side by side. Holding each little sandwich between thumb and forefinger, roll the edges first in the mayonnaise and then in the parsley so that the sandwiches acquire a green wreath. Arrange the sandwiches on a plate, cover with plastic wrap, and chill for about 1 hour before serving. Makes about 30 sandwiches.

### Brioche with Ham

This is a delightful dish for a first course, served with a small portion of hot potato salad. For luncheon, serve with a good green salad, a bottle of white wine, and a fruit dessert.

6 fairly large brioches à tête  
 4 tablespoons butter  
 2 medium onions, finely chopped  
 1 1/2 cups cooked ham, finely chopped  
 1/2 cup black olives, preferably soft Italian or Greek, chopped  
 1/2 teaspoon salt  
 1/2 teaspoon Tabasco  
 1/4 cup chopped parsley  
 2 egg yolks blended with 1/2 cup heavy cream  
 Melted butter

Very carefully slice the tops from the brioches, and with a fork scoop out the interior of each, leaving a shell thick enough to hold the filling. Remove some of the crumb of the topknot as well. Keep the brioches warm while you are preparing the filling.

Melt the butter in a heavy skillet and when foaming add the onions, and sauté gently until golden. Add the ham and olives, and mix well. Season with salt and Tabasco, and add the parsley. Remove from the heat and cool slightly. Then return to very low heat and stir in the egg yolk and cream mixture. Cook gently until slightly thickened, but do not allow to boil.

Carefully fill the brioches with this mixture and replace the tops. Place on a buttered baking sheet, brush with melted butter, and heat through in a 350° oven for about 15 minutes. Serves 6.

**Brioche Bohemienne**

A fascinating and unusual first course or luncheon dish—not as difficult to prepare as it may appear and the result is quite spectacular.

6 fairly large brioches à tête

Marrow bones. (You will need about 8 rather thin slices of marrow per person. Ask your butcher to saw them in small pieces so you can extract the marrow more easily, or have the bones slit through the center.)

Court bouillon (see recipe below)

2 cups Port Wine Sauce, approximately (see recipe below)

4 truffles, 1 tablespoon chopped, the rest sliced  
Chopped parsley

Carefully remove the tops from the brioches and with a fork scoop out the interior of each, leaving a shell thick enough to hold filling and sauce. Butter the interior lightly and heat for a few minutes in a 300° oven.

Add the marrow slices to the simmering court bouillon and poach until the marrow is just translucent. Remove the marrow from the bouillon.

Combine about 1 cup of the Port Wine Sauce with the poached marrow, and add the 1 tablespoon chopped truffles.

Place a slice of truffle in the bottom of each brioche, fill with the sauced marrow, and top with another slice of truffle. Carefully replace the brioche tops and arrange the brioches in an oven-proof earthenware or porcelain dish suitable for serving. Heat through for 15 to 20 minutes in a 375° oven. Do not overheat, as it will overcook the marrow. Just before serving, spoon a little more of the Port Wine Sauce over each brioche. Sprinkle with chopped parsley, and serve at once on hot plates. Serves 6.

**Court Bouillon**

1½ cups water

½ cup port

1 or 2 shallots, sliced

A few shreds of carrot

1½ teaspoons salt

½ teaspoon thyme

Combine all the ingredients and bring to a boil. Simmer for about 15 minutes over medium heat.

**Quick Port Wine Sauce**

1 medium onion or 5 shallots, finely chopped

1 carrot, grated or finely chopped

¾ cup smoked ham, finely cut

4 tablespoons butter

4 tablespoons flour

2 tablespoons tomato paste

1½ cups beef bouillon

½ cup port

½ teaspoon thyme

Salt and freshly ground black pepper

Sauté the onion or shallots, carrot, and ham together in butter over medium heat until the onion is lightly golden and wilted and the carrot is soft. Add the flour, and mix well. Stir in the tomato paste and the bouillon and cook slowly, stirring often, until the mixture thickens slightly and comes to a simmer.

Simmer for 5 or 6 minutes, then add the port and thyme. Simmer for 4 minutes longer. Correct the seasoning. Keep hot.

1 saucisson de Lyon, either plain or with truffles and pistachio nuts. If not available, substitute the Italian Coteghino or a good garlic sausage.

1 recipe brioche dough, either commune or all-purpose

Egg wash

Poach the sausage in water for 45 to 50 minutes, or ask the advice of your butcher; the cooking time depends on the type of sausage. Let the sausage cool slightly, then carefully peel off the skin.

The brioche should be refrigerated for its second rising. Remove from the refrigerator, punch down, and roll out on a floured board into a rectangle large enough to cover the sausage and seal it well. Place the cooled sausage in the center of the dough, fold in the dough at each end of the sausage, and then bring up the dough at the sides to overlap. Press joints to seal well. Place the sausage on a buttered baking sheet, seam side down, and allow to rise for about 15 minutes. Brush the dough with the egg wash. Bake in a 375° oven for about 35 or 40 minutes or until the brioche is nicely browned. Remove from the oven and allow it to settle for a few moments. Slide onto a serving board or platter. Slice and serve with *pommes à l'huile* and a Dijon mustard.

**Filet of Beef Strasbourgeoise**

This dish, although similar to Beef Wellington, is, I find, more pleasant.

1 recipe brioche, commune or all-purpose

2 pounds mushrooms, finely chopped

¾ cup butter

1 filet of beef, 3½ to 4 pounds, nicely trimmed of fat and tissue

Additional butter

Thyme

Salt and freshly ground pepper

About 3 ounces foie gras or purée of foie gras

Egg wash

Watercress

Prepare a recipe of brioche and store it in the refrigerator for its second rising. You can do this in the morning and have it ready to use for the filet at night.

Sauté the mushrooms very slowly in the butter, turning them often with a spatula, until most of the liquid has cooked out of them and they turn quite dark. (This is called *duxelles*.) Rub the trimmed filet well with butter and just a hint of thyme. Place on a rack in a shallow roasting pan, and roast for 25 to 30 minutes at 450° or until the filet achieves an inner temperature of 120° on a meat thermometer. Remove from the oven and allow to cool. Brush with melted butter and season with salt and pepper to taste.

Remove the brioche dough from the refrigerator and punch down. Turn onto a floured board, and roll lightly into a rectangle about 11 by 14 inches, ¾-inch thick, or large enough to accommodate the filet with sufficient overlap.

Spread a layer of *duxelles* on the brioche. (Refrigerate or freeze remaining *duxelles* or use in sauce.) Rub the filet well with foie gras or purée of foie gras, and place on the brioche. Fold in the ends of the dough and then the sides to make a neat package of brioche entirely covering the meat. Press the seams to seal. Butter a baking sheet. Place the filet on baking sheet, seam side down. Brush dough well with the egg wash. Allow the brioche to rise for 20 minutes. Bake at 375° for 25 to 35 minutes or until the brioche is beauti-

fully browned and the filet is heated through. Transfer the filet to a hot platter or carving board and allow it to settle for several minutes. Garnish with watercress.

Carve in thickish slices and serve with a Madeira sauce. Braised celery and a fine Burgundy make admirable accompaniments. Makes 8 to 10 slices.

**DESSERT BRIOCHEs****Brioche Mousseline au Petit Coq**

A delectable dessert served at Au Petit Coq in Paris and invented by the owner-chef.

6 slices Brioche Mousseline about 1 inch thick  
1½ cups heavy cream, whipped, sweetened, and flavored with a little Grand Marnier  
Chocolate sauce (see recipe below)

Arrange slices of brioche on 6 dessert plates. Spread with a thin layer of whipped cream. Cover with chocolate sauce, and top with whipped cream. Decorate each portion with a candied violet if you like. Serves 6.

Chocolate Sauce

12 ounces semi-sweet chocolate morsels

2 ounces unsweetened chocolate

3 tablespoons cognac

1 cup heavy cream

Melt the chocolate in a saucepan over hot water. Stir in the cognac and heavy cream, and continue stirring until the sauce is smooth and heated through.

**Brioche Ring with Oranges and Strawberries**

1 brioche ring

1½ cups water

1 cup sugar

½ cup Grand Marnier

4 oranges, peeled carefully and cut into sections

1 pint strawberries, washed and hulled

3 tablespoons sugar

½ cup Grand Marnier

1-pound jar apricot preserves

While the brioche ring is baking, make a syrup with the sugar and water, and let it simmer for 10 minutes. Add ½ cup Grand Marnier and cook for 3 minutes longer.

Remove the brioche ring from the mold. Place on a large plate. With a thin skewer or toothpick make a number of tiny holes in the ring without damaging its appearance. Spoon the syrup over the ring so that it will absorb as much as possible. Let it stand in the syrup for about half an hour and baste it occasionally.

Combine the orange sections with the strawberries, sugar, and ½ cup Grand Marnier. Remove the ring to a serving dish. Heat the preserves to the boiling point in a heavy saucepan, add 2 tablespoons Grand Marnier, and stir well. Press through a fine sieve. Spoon the apricot glaze lavishly over the ring. Fill the center of the ring with the fruits. Serve at once. Serves 6.

**Cooking Demonstrations**

Recipes from this cook book will be demonstrated during May in the following stores: Burdine's, Miami, Fla.; J. L. Hudson, Detroit, Mich.

# Willow & Reed



15 East 62nd Street, New York  
 210 Merchandise Mart, Chicago  
 Showrooms in all major cities. Write to  
 for name and address of one nearest you.  
 Available thru your interior designer or architect  
 Design Album — \$3.00

## Make the "Ups and Downs" out of two-story living

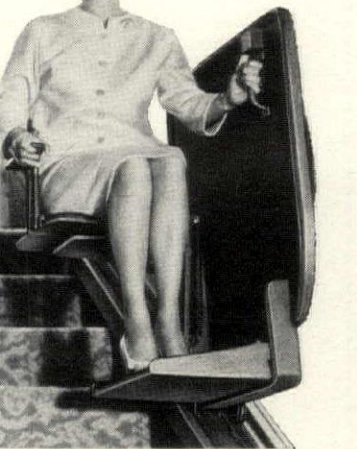

Install an **Inclinette**  
 There's no need to sell your two-story home because someone must avoid climb-stairs. Install an Inclinette on your present stairway and ride upstairs and down with the push of a button. Inclinette is a must for the handicapped and elderly and a real convenience for every member of the family.  
 Write for new, free booklet  
 A colorful booklet is about Inclinette, the passenger Inclin-ator, and "Elevette" — our modern home elevator.  
**INCLINATOR COMPANY OF AMERICA**  
 1300 Paxton St., Harrisburg, Pa. 17105

### ALCOHOL continued from page 132

Chartreuse (yellow) .....	125
Crème de menthe .....	104
Gin .....	same as proof
Martini (very dry)—and most other cocktails .....	60
Port .....	45-50
Rum .....	same as proof
Scotch .....	same as proof
Sherry, dry .....	40
Table wines, dry .....	20
Tom Collins .....	35
Vermouth, dry .....	25
Vermouth, sweet .....	44
Vodka .....	same as proof
<b>Mixers</b>	
Grenadine .....	25
Grape juice .....	10
Grapefruit juice .....	7
Quinine water .....	11
Tomato juice .....	3

#### Low-proof spirits and wines

Most popular spirits, such as whiskey, gin, vodka, and rum, range from 80 to 86 proof, or 40 to 43 percent alcohol. When these are diluted with ice, club soda, water, or other mixers, your drink will be about 20 to 25 percent alcohol, which is roughly the same strength as fortified wines, such as sherry, port, and Madeira. Table wines contain somewhat less alcohol, usually from 11 to 12½ percent. Wine, the result of fermentation rather than distillation, has more nutritional value than distilled spirits, since many of the vitamins and minerals in the grapes are retained through the fermenting and aging processes. When Louis Pasteur made his often-quoted statement: "Wine is the most healthful and hygienic of beverages," vitamins were as yet unknown, but his investigations had convinced him that wine was indeed a great boon to mankind.

#### Alcohol is no stimulant

Although alcohol has long had the reputation of being a stimulant, it actually is just the opposite. True, initially it works as a stimulant, especially in small doses. Respiration frequently increases; there is a full, strong regular pulse; and the senses respond quickly to various stimuli. As more alcohol is consumed, however, its true effect, that of a sedative, becomes apparent. The refreshing effect of a couple of drinks at the end of the day is due, it seems, to relaxation rather than to stimulation. Alcohol contributes toward the gratifying sensation of "unwinding." These contrasting sensations may be observed in the light-hearted and effervescent beginnings and dull endings of many cocktail parties.

#### What happens if you switch drinks?

Among the old wives' tales related to drinking is the one that mixing drinks—that is, switching from one kind of drink to another—will have harmful results. This is untrue. Alcohol is alcohol, whether it is in gin, whiskey, or vodka. There is no reason whatsoever that drinking, for instance, a Martini, Manhattan, and Old Fashioned would have more or less effect

## How to cook with white wine without having any in the house.



Just reach for Martini & Rossi Extra Dry Vermouth. What dry white wine can do, M&R can do better. It adds the same touch of genius to foods that it adds to martinis. And, being America's favorite martini vermouth, chances are it's as handy as your husband's liquor cabinet. Next time try M&R.

### MOLDED SHRIMP AND CRAB SALAD

- 2 envelopes unflavored gelatin
  - 2¼ cups chicken broth
  - ¾ cup Martini & Rossi Extra Dry Vermouth
  - 1 cup mayonnaise
  - 2 tablespoons finely chopped parsley
  - 3 tablespoons finely chopped chives
  - 1 tablespoon Worcestershire sauce
  - ½ teaspoon salt
  - ¼ teaspoon pepper
  - 1 cup cooked or canned shrimp
  - 1 cup cooked fresh or canned crabmeat
  - 1 cup finely chopped celery
- Soak gelatin in broth, heat until dissolved. Add vermouth. Stir into mayonnaise. Add parsley, chives, Worcestershire sauce, salt, and pepper. Chill until thickened. Add shrimp, crab, and celery. Pour into 6-cup mold, chill until firm. Serves 6.

**Rule of thumb:**  
 In any recipe that calls for dry white wine use M&R Extra Dry Vermouth.



RENFIELD IMPORTERS, LTD., N. Y.

Continued on the next page



Another selection  
from Cointreau's  
gourmet collection:

## COINTREAU GLAZED HAM

Tenderized or  
pre-cooked ham  
1 cup brown sugar  
Cointreau

Cut rind off ham. Bake in a slow (300 degree) oven allowing 20 to 22 minutes per pound, or until meat thermometer registers 165 degrees. Remove ham from oven and with a sharp knife score the surface fat, cutting a pattern. Make a paste of Cointreau and brown sugar. Spread generously over entire ham. Place in a hot (400 degree) oven for 15 minutes to brown. Serve hot or cold.

Free recipe booklet shows you dozens of other ways to add excitement to your cooking and cocktail-making with Cointreau. For your copy of "Adventures with Cointreau", write P.O. Box 4200, Grand Central Station, New York, N.Y. 10017.



COINTREAU LIQUEUR. 80 PROOF  
PRODUCED & BOTTLED BY COINTREAU LTD.,  
LAWRENCEVILLE, NEW JERSEY

ALCOHOL  
continued from preceding page

than drinking three of any one of these. (It is, of course, possible that you may be allergic to one of the ingredients in some new concoction, or that you had already reached your limit before you made the change.) A succession of very sweet drinks may well upset even the most rugged stomach, for sugar and alcohol are not compatible in excessive amounts, and sweet liqueurs and drinks made with them are intended to be consumed sparingly.

### Slow-kindling drinks

No matter what alcoholic drinks you choose, sooner or later the alcohol will find its way into your bloodstream and you will feel the effects. It will take longer to do so if the spirits are combined with some form of food. Milk and eggs are the most usual ones, but orange and tomato juice and beef bouillon also have the ability to delay absorption of the spirits and thus also delay their effect. Here is a trio of relatively slow-kindling drinks.

#### Silver Fizz

Fill a cocktail shaker with a cup of cracked ice, 2 ounces of gin, the juice of 1/2 lemon and 1/2 lime, 1 egg white, and 1/2 to 1 teaspoon of sugar (to taste). Shake vigorously until well mixed and foamy. Strain into a highball glass, and fill up with chilled club soda. (Figuring 172 calories for the gin, 6 for the juice, 14 for the egg white, and 10 to 20 for the sugar, a Silver Fizz will yield about 200 calories.)

#### Golden Fizz

Follow the recipe above, substituting egg yolk for the white. (One yolk provides about 65 calories, so this drink will contain 250 or more calories.)

#### Milk Punch

There are dozens of recipes for Milk Punch. This is a most salubrious one. Place 3 or 4 ice cubes in a tall highball glass. Add 1 ounce of Cognac and 1 ounce of Gold Label rum. Fill the glass with cold milk, stir, and serve. (Assuming that the Cognac and Rum are both 84 proof, they will yield about 175 calories; whole milk has approximately 21 calories per ounce and it will take at least 5 ounces of milk to fill the glass. Therefore, you will have a total of 280 calories or more.)

COMING NEXT MONTH:

## HOUSE & GARDEN COOK BOOK PICNIC LOAVES AND PASTRIES By Lou Seibert Pappas

# how to be a gourmet cook the easy way

Just follow the *delectable* recipes published monthly in House & Garden's gourmet Cook Book sections. Detachable, you can find them for quick reference in H&G's handsome new binder. Binder \$2.00 each.

To:  
House & Garden Cook Books  
Dept. 5-69, P. O. Box 1910  
Grand Central Station  
New York, N. Y. 10017

Please send the following:

\_\_\_\_\_ Binders @ \$2.00.....

\_\_\_\_\_ Cook Book Inserts

(Checked Below) @ \$.25.....

(Postage & Handling)....\$ .25

Total amount enclosed...\$ \_\_\_\_\_

Please make check or money order payable to HOUSE & GARDEN

- 65 Sandwich
- 75 Terrace
- 87 On-the-Move
- 90 Swiss
- 91 Hot Hors d'Oeuvre
- 94 Pot Roast
- 103 Sportsman's
- 109 Shrimp
- 112 Outdoor Menu
- 119 Greek
- 124 For Epicures in the Arts
- 126 Paté
- 127 Tart and Tartlet
- 133 Dinner-for-Two
- 135 Gourmet Diet #4
- 137 Garnishing
- 146 Quiches
- 147 Salades, Composées
- 148 Kebabs, American Style
- 150 Beef at its finest—filet
- 151 Feather-light French Pastries
- 152 Great British Pies
- 154 Golden Croquette
- 155 Versatile Pot-au-Feu
- 156 Escalopes—A meal in Minutes
- 157 Delectable Fish Fillets

NAME \_\_\_\_\_

ADDRESS \_\_\_\_\_

CITY \_\_\_\_\_

STATE \_\_\_\_\_

ZIP CODE \_\_\_\_\_

Allow 3 weeks for delivery.



# STAR PERFORMER

## UNCORKED JINNI: THE ULTRASONIC CLEANER



Sound waves inaudible to the human ear do all the work in a fantastic new cleaning appliance with a hundred uses around the house. All you do is fill its little tank with water and detergent, immerse whatever you want clean, then turn the switch. In a few seconds thousands of minute ultrasonically activated bubbles appear and proceed to loosen surface dirt, grease, and rust. Penetrating every tiny crack and crevice, the bubbles drive dirt out of places impossible to reach by any other means. Jewelry, silver, coins, tools, dentures, sports gear, crust-laden can openers all come spanking clean in minutes. A miniature household version of a space-age industrial device, the Branson Ultrasonic Cleaner somewhat resembles a blender, consists of a basic plug-in unit for cleaning small objects plus two canister-like "Sonitanks" that slip easily onto its top to accommodate any longer or wider things.

The basic unit will clean any small immersible object—jewelry, gadgets, razor heads, buttons, even contact lenses. For silver, you must use a silver-detarnishing liquid rather than a detergent.

MEIHMANN



In the high Sonitank, 9 by 3 3/4 inches, you can clean taller objects, such as flat silver, baby bottles, scissors, golf-club heads, can openers. Great for the workshop as well as the kitchen, cleaner makes the rustiest tools and paint-thick brushes good as new.

In the wider, 6 3/4-by-7-inch Sonitank, you can clean toy soldiers, chessmen, billiard balls, and such. The Deluxe Branson Ultrasonic Cleaner, with Sonitanks and bottles of Branson's own cleaning agents, retails for about \$49.95. For the name of the store nearest you, please write to the Branson Instruments Company, Dept. 76, Progress Drive, Stamford, Conn., 06904.

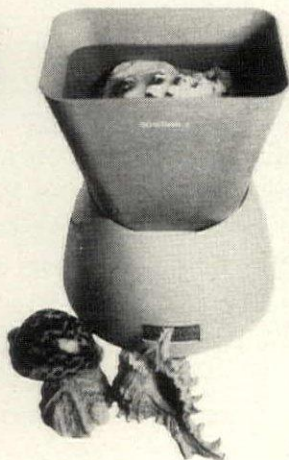

# THERE'S ALWAYS SOMETHING NEW ABOUT GENERAL ELECTRIC CLOCKS

...and they make terrific gifts, too!



**Novel-ette Snooz-Alarm®.** Wakes you, lets you take a snooze, then wakes you again. Repeats its ring several times. In antiqued white or beige. 3 in. high, 3 3/4 in. wide.



**Grillette.** Early American trivet design. Ornamental black metal scrollwork, large easy-to-read white dial. Enhances any decor. 1 1/2 in. high, 9 1/8 in. wide.

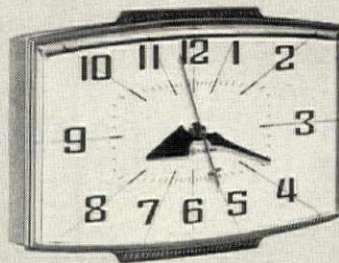

**Hey Day.** Budget-priced wall clock for kitchen or dinette. Modern styling, large white dial with white, harvest yellow or avocado case. 5 1/8 in. high, 8 3/8 in. wide.



**Snug Snooz-Alarm®.** Repeat alarm wakes you, lets you snooze, wakes you again. Graceful, compact design. In sandalwood color or beige. 3 in. high, 4 1/2 in. wide.



**Tang Snooz-Alarm®** wakes you, lets you snooze, wakes you again. Decorative brick-pattern design. In mist white or blue. 3 in. high, 4 1/2 in. wide.

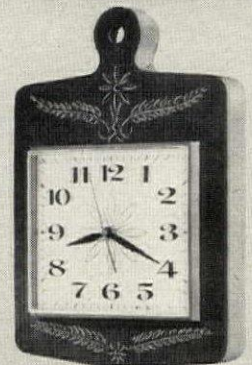

**Breadboard** wall clock. Authentic Early American design with wheat-pattern motif. In antiqued red or fruitwood color finish. 9 3/8 in. high, 7 in. wide.

®Snooz-Alarm, a registered trademark of General Electric Co.

General Electric Company, Housewares Division, Bridgeport, Conn. 06602

Progress is our most important product

GENERAL  ELECTRIC



## Royal Worcester Flameproof Porcelain looks so lovely by candlelight it's hard to believe it slaved in a hot stove all day

Cook in it. Serve in it. But please don't eat those luscious fruits that grow all over it. They're for decoration. Not dessert. The Royal Worcester collection of Flameproof Porcelain consists of casseroles, ramekins, baking dishes, and souffles in all sizes and shapes. All in white. The better to show off the sun-ripened colors, individually fired in the great English tradition. From \$2.00 to \$45.00 at stores that serve only the best. Casserole shown, 2¼ qt., \$25.00. Also available in Canada. For a free Flameproof folder write: Royal Worcester, 11 East 26th Street, New York 10010, Dept. HG-1.

## UNION-NATIONAL

*fine bedroom, dining room and occasional furniture*



**VENETIAN WALL CABINET**

At leading stores everywhere. Permanent displays may be seen through your dealer or decorator at Decorators Mart, 425 E. 53rd Street, N.Y. C. Merchandise Mart, Chicago. 9000 Beverly Blvd., Los Angeles. Furniture Industries Mart, Philadelphia.

Send 50 cents to Department G for brochure, "Furniture for Gracious Living"

**UNION-NATIONAL INC. • JAMESTOWN, N. Y. 14701**

## THE WIREWORKS

Utensils and baskets, cobwebby but strong, earn their keep in two ways: they manage to be invaluable aids and highly ornamental



Most of these wireworks come from France, where the picturesque is usually tempered by the pragmatic:

1. Pastry whisk of piano wire. Fine, too, for hand-beaten egg whites. 14 inches long. \$3.95.
2. Salad-green dryer to shake gently or whirl madly. Also a pleasant "bowl" for fruit or a tote for knitting. 8 inches tall. \$4.95.
3. Wire skimmer heavy enough to do the job properly. About 6 inches across. \$3.25.
4. Another skimmer, with a fairly deep scoop. 5 inches across, 11-inch handle. \$2.95.
5. Whip for folding in beaten egg whites, melted chocolate, and such. 1 foot long. \$2.
6. Egg holder for exactly one dozen eggs. Filled with lemons, a pretty centerpiece; with Easter eggs, prettier. 16 inches high. \$6.95. One through 6 at Bazaar De La Cuisine.
7. Multi-purpose oval basket of wire mesh for salad greens, vegetables, fruit. Very strong, it can also hold picnic provender. 1 foot wide. \$4.50 at La Cuisinière.
8. For a deft cook: bottom half of deep-fryer to make potato "bird's-nests." 6½-inch diameter. \$6.95 at Bazaar De La Cuisine.
9. Chicken-wire salad green dryer with a top that opens like petals of a flower. 10 inches high. \$3.75 at Williams-

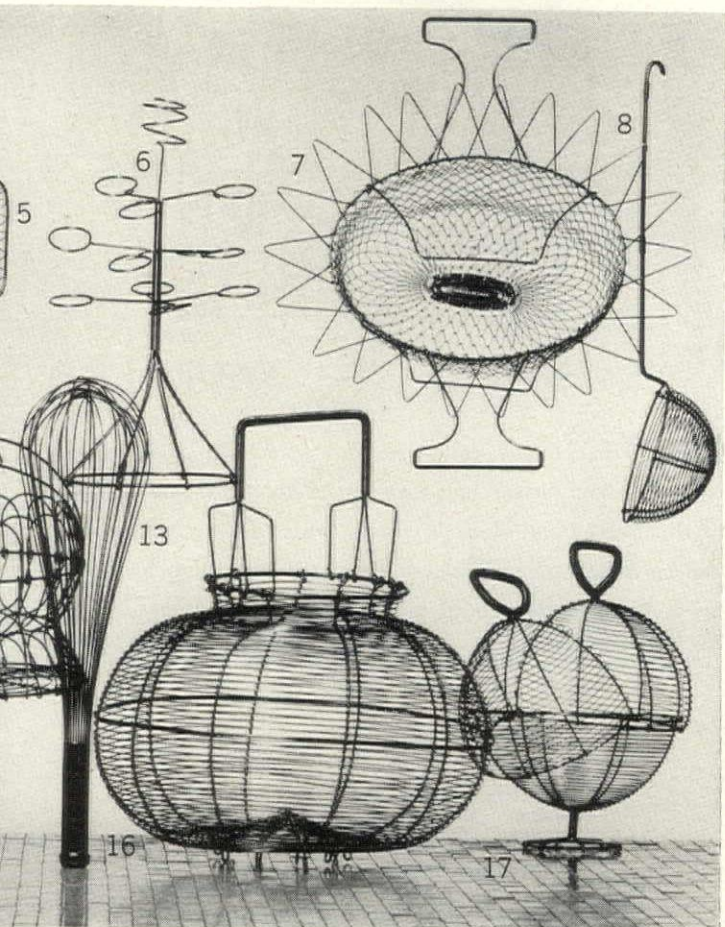

Sonoma. 10. Urn-basket that, with a liner, would make an elegant flower holder or cooler for splits of champagne. A good bread basket, too. 10 inches high. \$17.50 at Bloomingdale's. 11. Tiered epergne with flexible scalloped edging. Marvelous as a buffet centerpiece with fruit, flowers, or both. 22 inches high. \$35 at Bloomingdale's. 12. Mexican egg basket, 8 inches high at full tilt, that collapses to a pancake. \$3 at The Skillet Shop. 13. Pastry whisk of piano wire for really hefty work. 18 inches long. \$5.95 at Bazaar De La Cuisine. 14. Jack-of-all-trades rectangular basket, for lettuce and vegetables, picnic sandwiches, doubles for needlepoint or knitting. 14 inches long. \$12.50 at Jurgensen's. 15. To take clam-digging perhaps, a basket of very heavy steel wire. 6 inches high. \$7.50 at La Cocina. 16. For a gargantuan salad, a pumpkin-shaped lettuce and greenery dryer. 10 inches high, 15 inches across at its waistline. \$17.95 at Bazaar De La Cuisine. 17. Spherical approach to a lettuce basket. Top half parts in the middle, folds down on each side to form a cup. 11 inches high. \$8.95 at Jurgensen's.

For store addresses, please turn to page 157



Originals

designed by  
Morris F. Fisher

Artistry in Vinyl

and the mood is Spanish



Send 50¢ in coin for  
illustrated brochure

An excitingly different design expressing the vivacity of Old Spain . . . dramatically detailed in solid brass nailhead trim; meticulously upholstered in luxurious, glove-soft vinyl to bring carefree beauty and comfort to your home. In black, and a selection of rich, glowing colors, with antique fruitwood and antique custom color finishes.

See JD Originals at your favorite store

JACKSON OF DANVILLE · DANVILLE, KENTUCKY 40422

## We might have called it the Rolls-Roaster.

But, more aptly we named it the Char-Broil Cooker. It cooks like the Rolls rolls: smoothly, flawlessly . . . and practically forever.

All the cooking parts are made of cast iron. The other parts are hand-crafted aluminized steel and fine rubbed oak.

And when you add a few of our delicious accessories, you can cook almost anything. Shish-ka-bob six skewers at a time. Smoke cook with automatic temperature control. Or spit roast a twenty-pounder.

If you're interested in this sort of quality, write us. We'll mail you free the Char-Broil cookbook and color catalog.

**CHAR-BROIL®**



Model No.  
CB 240-A

COLUMBUS IRON WORKS CO.—DEPT. 21, P.O. BOX 1240, COLUMBUS, GEORGIA 31902

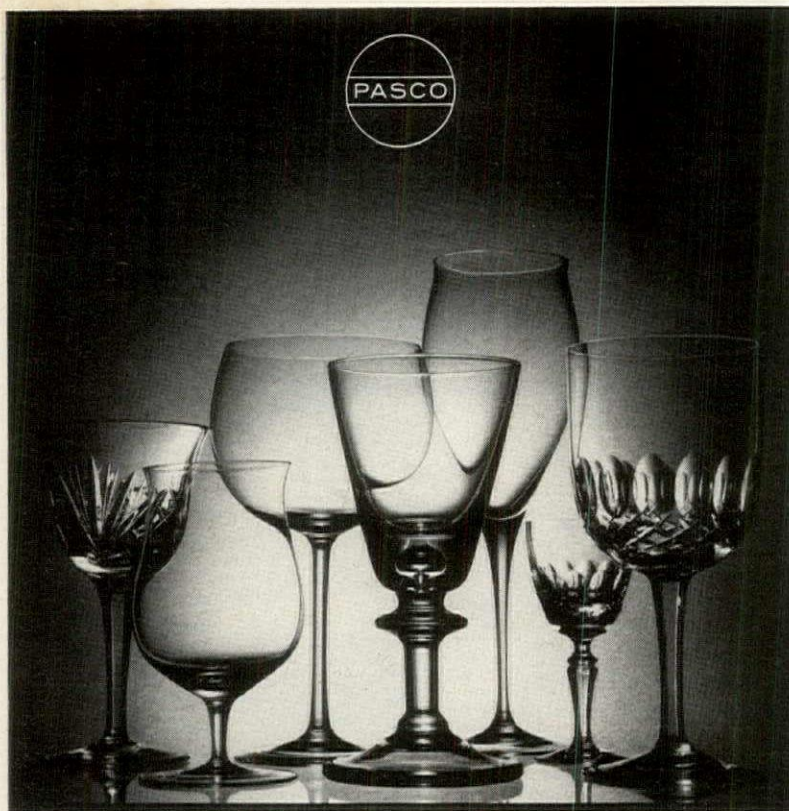

Where in the world can you find crystal like this?  
In the very best homes. And at fine stores everywhere.

Paul A. Straub & Co., Inc.  
19 East 26th St., New York, New York 10010.

PASCO CRYSTAL IS HAND BLOWN, HAND CUT, HAND POLISHED BY THE FOREMOST CRYSTAL MAKERS IN THE WORLD. ASK FOR PASCO CRYSTAL. PATTERN BROCHURE AND PRICES ON REQUEST.

the classic one...  
unsurpassed for good looks  
and comfort. *Guaranteed*  
weatherproof.  
At fine stores everywhere.

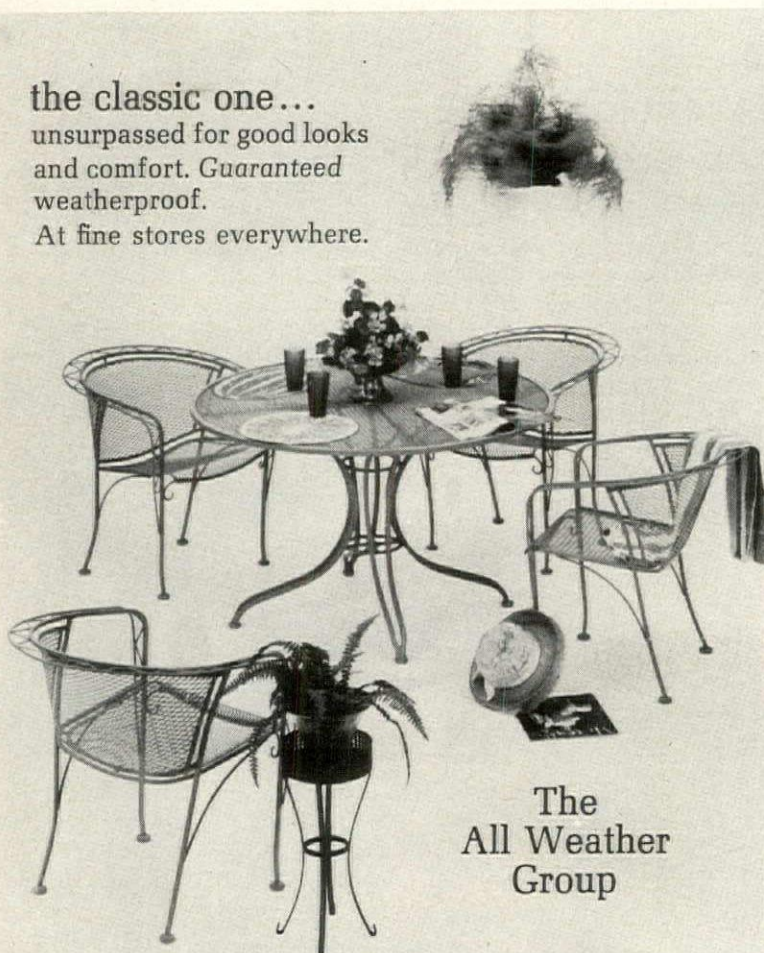

The  
All Weather  
Group

**Meadowcraft**

BIRMINGHAM ORNAMENTAL IRON COMPANY

P.O. BOX 1911, BIRMINGHAM, ALABAMA 35201



Sleeping bag that doubles as  
game board, complete  
with checkers and  
backgammon dice.  
By Snuggler, \$5  
at Bonwit Teller.

## IMAGINATIVE BED-AND-BATH ACCESSORIES

for a youngster's private world

The new bed linens, toiletries, and other bath products designed just to please the young fry are colorful and amusing in themselves, and often provide a new game, toy, or learning device as an extra dividend. Here are some that any child from three to ten would take pleasure in calling his own.



To enthrall a young lady: her own good-grooming tray holding "Budding-Beauty" freckle-faced compact, raspberry-flavored lip pomade, white plastic dresser set, hand-care tools and atomizer for her toilet water or perfume. Everything on the tray by Tussy.



Fun-to-cuddle "Amanda-Panda" cotton coverlet to turn a bed into one huge stuffed toy. Twin-size, \$22.98 by Bates.\* Combination desk/toy chest, 30-by-28½-by-21-inches high; birch top, colored base. \$49.50 at The Children's Workbench. On chest, clock with movable hands, clown canister. Both hold bubble bath and both double as toys.



Every moppet's favorite, Mickey Mouse, emblazoned in vibrant colors on towels and washcloths. Bath towels, \$1.90; hand towels, \$1.30; cloths, 50c. By Wamsutta.\* Wicker turtle table with glass-top tray, 28-by-15-by-22-inches high. \$80 at Walter's Wicker Wonderland. On table, "Little Guy" hair-training gel, comb and brush.

Wooden boy or girl soldier to serve as a little general's valet. On front, pegs to hang towels, clothes, toiletries; on reverse side, 48-inch measuring stick to check the master's weekly growth. \$16 at Saks Fifth Avenue. Hanging from our soldier: Polka-dot towel, \$1.30 by J. P. Stevens,\* "Budding Beauty" rope soap, "Little Guy" racing-car sponge, and bubble-bath gas pump to make baths a lark.

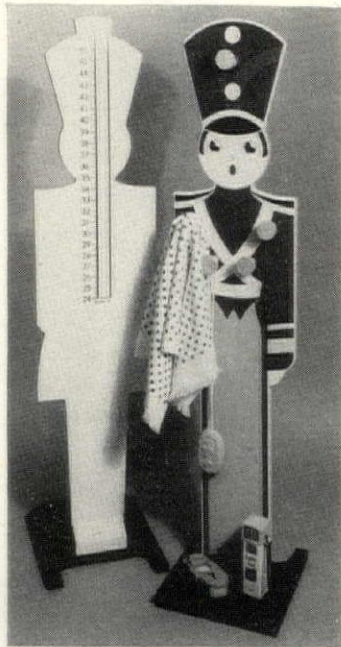

Gamboling playmates for an imaginative child on "Children of the World" bedding. Spread, \$22.50; no-iron twin sheets, \$4.99; pillowcase, \$1.99. All by Fieldcrest.\* Wicker headboard, 39 by 54, \$100 at Walter's Wicker Wonderland.



ALL CHILDREN'S TOILETRIES: "BUDDING BEAUTY" and "LITTLE GUY" BY TUSSY. \$1 to \$3.50 AT DRUG AND DEPARTMENT STORES EVERYWHERE. \*NATIONALLY DISTRIBUTED. FOR STORE ADDRESSES, SEE PAGE 157.

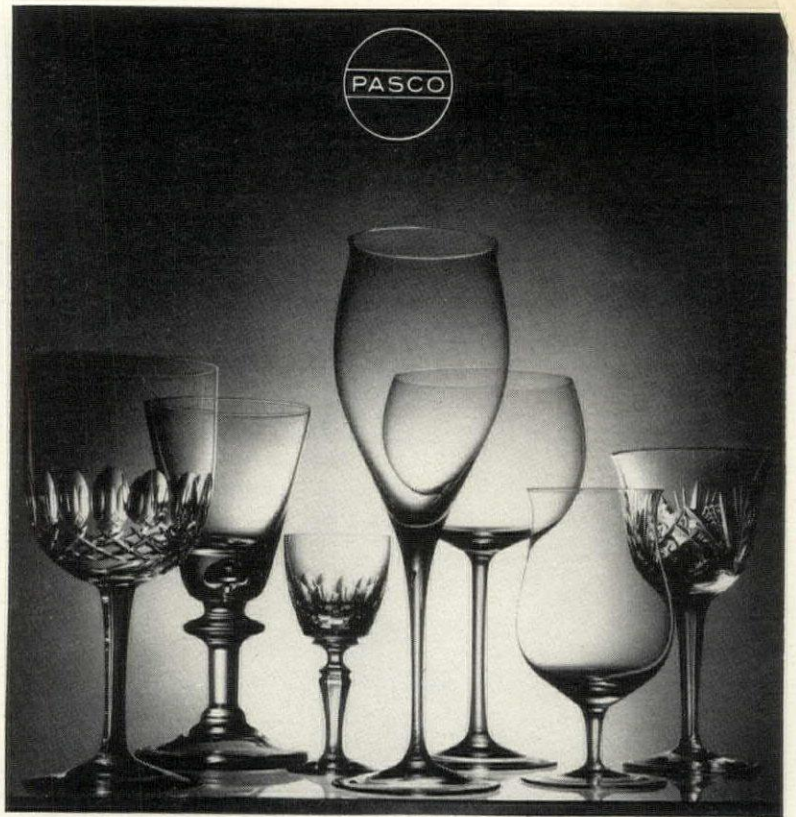

Where in the world can you find crystal like this? In the very best homes. And at fine stores everywhere. Paul A. Straub & Co., Inc. 19 East 26th St., New York, New York 10010.

PASCO CRYSTAL IS HAND BLOWN, HAND CUT, HAND POLISHED BY THE FOREMOST CRYSTAL MAKERS IN THE WORLD. ASK FOR PASCO CRYSTAL. PATTERN-BROCHURE AND PRICES ON REQUEST.

## Friendship. A lasting thing.

Between two friends. Through moments shared or remembered. A place for warm companionship. A Hickory love seat. One of many finely crafted upholstered pieces available from 54 through 102 inches in the Hickory Chair collection.



HICKORY CHAIR COMPANY • HICKORY, N. C. 28601

# Wake up your den.

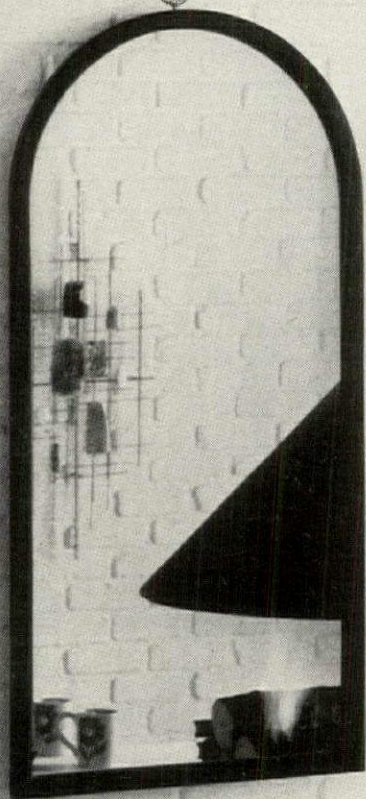

Decorate your entertainment center with this timeless classic; solid brass ring accents your choice of fruitwood or polished black finish.

Elegant in its simplicity. The world's largest mirror manufacturer can help you wake up any wall in your home.

Write for our complete color catalog and list of nearby dealers. Enclose 50¢.

**Carolina Mirror Corporation**  
North Wilkesboro, North Carolina 28659



## The Lovely Lady Anne Desk

Whether crafted in solid mahogany, solid cherry, or solid maple... the Lady Anne Desk adds a practical yet lovely touch to any room. Generous drawer and pigeonhole space. Individual lock on each drawer and lid. See it at your Taylor-Jamestown dealer's. Taylor-Jamestown Corp., Dept. HG-5, Jamestown, New York.

An ideal wedding or anniversary gift.

Send 50¢ (in coin, please) for our booklet "Plan a Lovelier Home with Furniture by Taylor-Jamestown."

**TAYLOR  
JAMESTOWN**

# A YOUNG NATION'S NEW ART AND CRAFTS

In Israel, sculptors and craftsmen are enriching their adopted land with the skills of over seventy countries

One fascinating aspect of Israeli crafts is the half-Occidental, half-Oriental, half-traditional, half-contemporary nature of the artists' work. Considering the diversity of heritages that now influence Israel, this is perfectly reasonable, and all to the good. It makes it possible to choose between a terra-cotta lion with all the earmarks of ancient Babylon, and a zingy, utterly modern, stainless steel warmer. Here are several distinguished examples of Israeli crafts that are now available in the U. S.—straight across the country.

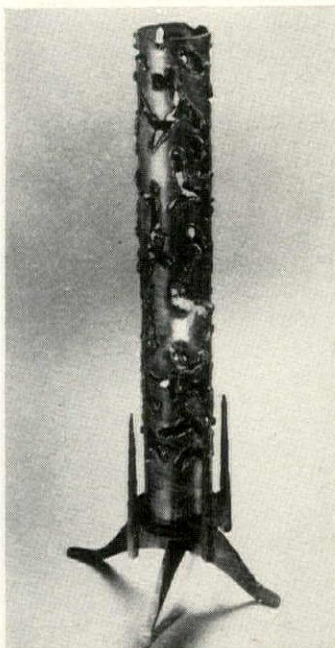

Wrought-iron hurricane candleholder designed by sculptor David Palombo, creator of the great war memorial in Jerusalem. 22 inches high, holder is pierced to glow with light in abstract patterns. \$77, at the arts-and-crafts center, America-Israel Culture House.

HELMS



Bubble-glass pitchers hand-blown in exactly the same way the ancient Phoenicians made their amphorae. *Left*, sea blue, 11 inches high. With six matching tumblers, \$13. *Center*, deep sapphire, 14 inches high, \$6. *Right*, yellow-green, 9 inches high, \$6. All at the Brooklyn Museum. In background, a Rita Klein batik, the silhouette of a Mid-Eastern city. \$60 at America-Israel Culture House.

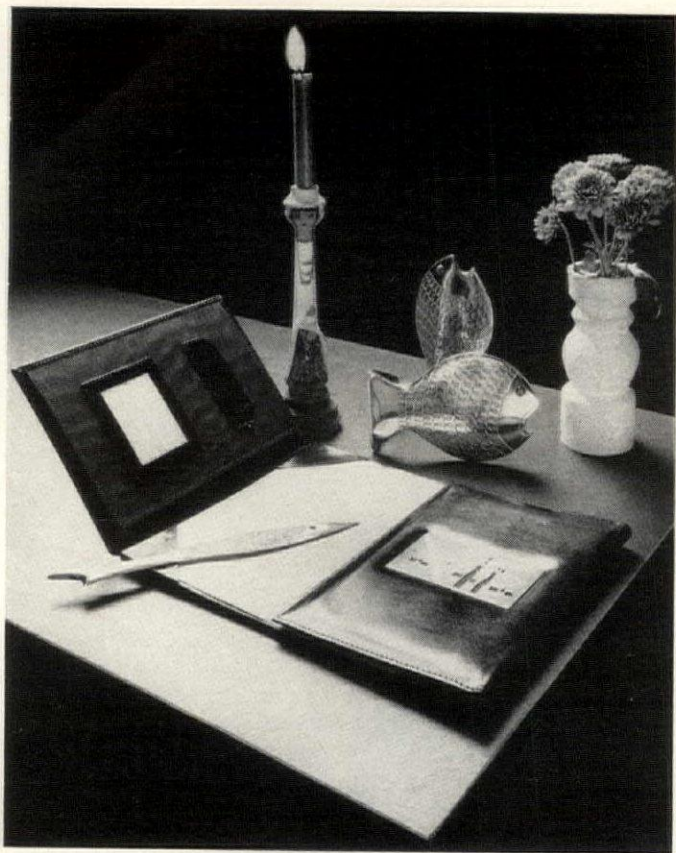

Good-looking desk-top companions: Black leather writing portfolio, hand-tooled and brooched with a silver plaque. \$30 at America-Israel Culture House. To open letters, a slim brass fish. \$2 at Yarkon Gallery—also the American source for the brass fish bookends with eyes of Eilat stone. Very pretty, sans books, as ornaments. \$7 the pair. To see by, more or less, a candleholder of unglazed pottery in the guise of a young lady wearing her best white shawl. \$10 at the Pottery Shed. For a huge candle or a few posies, an unglazed, pure white ceramic holder that looks a little bit like a baluster. 7 inches high. \$3.90 at America-Israel Culture House.



In a mélange of styles and materials: Coffee set of sterling silver, lower left, handcrafted by Gideon Planter. Sugar, creamer, and 7-inch-high pot, \$340 at America-Israel Culture House, where you can also find the blue-eyed, nobly maned lion sculptured by Agi Yoeli of unglazed terra cotta. \$420. On the wall, brown ceramic serving piece (not for the oven) with highly glazed green interior, built-in hanging ring. 8 inches across. \$7 at the Pottery Shed. Also wall-hung: zodiac plaques of mosaic including tesserae of Eilat rock extracted from King Solomon's Mine. Vivid designs on muted backgrounds. About 8 inches across, \$15 each at the Murray S. Greenfield Gallery. From the craft centers sponsored by Mme. Batsheva de Rothschild, a coffee set, lower right, of hand-made pottery in soft blue. 6-cup pot, sugar, creamer, six cups and saucers. \$65 at America-Israel Culture House. Under the coffeepot (a nice old-fashioned shape), a letter-S stainless steel warmer of out-and-out contemporary design with a well for a candle in the center fold of the S. \$15 at Bonniers.

FOR STORE ADDRESSES, SEE PAGE 157



Could this simple, honest piece of Maxwell Royal furniture be hiding something?

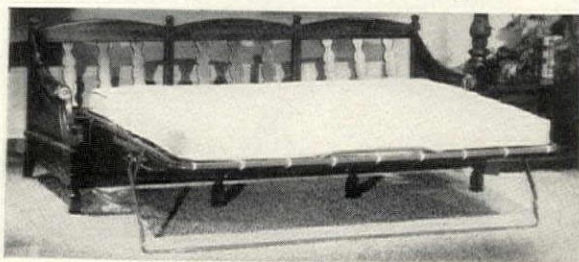

You bet your sweet dreams it is!

A solid pine Early-American sofa by day... luxurious comfort by night... this sofa/sleeper\* is just one of the thirty-two skillfully crafted pieces in the Boone Trail® Collection.

\*Available with innerspring or polyurethane foam mattress.

Available exclusively from your Maxwell Royal dealer. Write Dept. HG-59 for his name. Include 10¢ for brochure.

U. S. PATENT OFFICE NOS. 210659, 211018, 211573, 211633, 211785, 211786



**MAXWELL ROYAL** CHAIR CO.  
HICKORY, NORTH CAROLINA

PRICELESS PICTURE WALLS

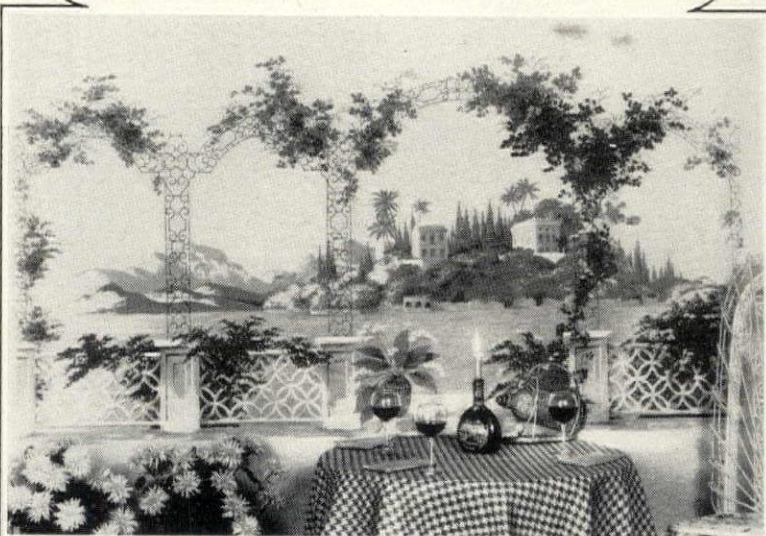

AT A PRICE YOU CAN AFFORD

Romance is just one of the many works of art in our Vinyl Sanitas Mural Collection. Washable, scuff and stain resistant—and priced to fit your budget. See these exciting murals and hundreds of flocks, foils and fashionable finishes in the Sanitas Colorvogue and Studio Collection. Now at your local paint and wall covering store.

**VINYL**  
**Sanitas**  
WOVEN FABRIC WALL COVERING

Write for descriptive folder to:  
STANDARD COATED PRODUCTS  
Department HG-5, Buchanan, New York 10511

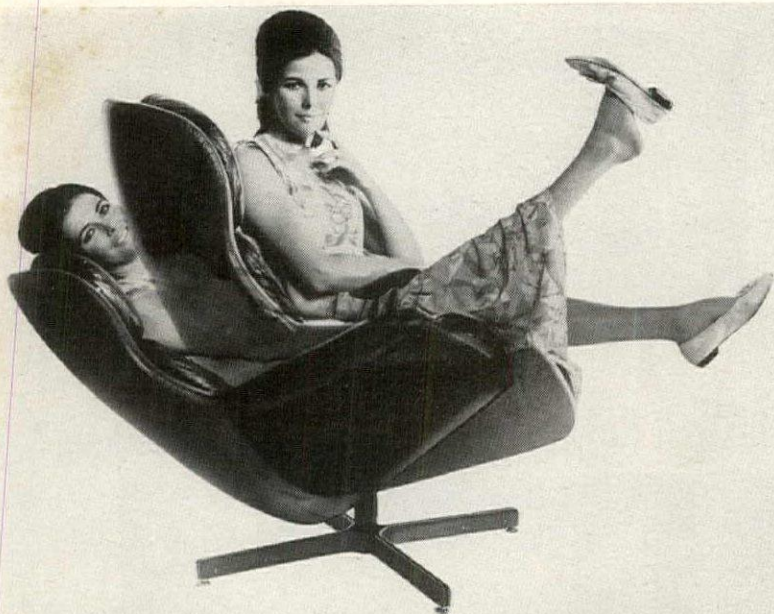

**The Housemaster Chair whirls and twirls a full circle of comfort.**

And comes to rest at the most relaxing angles. Because it's designed on a 360° swivel, with or without tilt. Constructed on a patented, molded shell, the Housemaster is gracefully contoured, but deceptively strong. And comes with a matching swivel ottoman. Both available in your choice of rugged vinyls, or in Scotchgard protected wool and nylon fabrics specially designed by

**SELIG**



Send \$1.00 for our new folio of fine designs to Selig Manufacturing Co., Leominster, Mass.

**BACCARAT CRYSTAL** ... since 1764



**CERALENE CHINA** ... imported from Limoges, France

**CERALENE CHINA** ... in the distinctive French tradition

The **NORMANDIE** stemware pattern shown here, at \$5.75 each, in full-lead crystal by BACCARAT, is but one of scores of patterns, plain or cut, traditional or modern, light or heavy, at prices from \$5.75 on up. The **VINEYARD**, pure white, translucent china, with either brown or blue grapes and leaves, is made by **RAYNAUD** in Limoges, exclusively for **CERALENE** from a plate at the Strasbourg Museum circa 1775: \$39.50 per five-piece setting.

Write Dept. HGB for illustrated brochures featuring stemware, china, or gifts, 25c each, and or \$1 for "How to Choose and Use Wine Glasses."

at fine stores and at  
**BACCARAT**  
55 East 57th St., N.Y.C.

Mussel or artichoke, quiche or mousse, any succulent mouthful takes on an added dimension when you

**SERVE IT  
IN THE RIGHT DISH**



Eating an artichoke can be a messy business, but this partitioned dish helps you toss it off with aplomb. The vegetable stands firmly in its center well; you pull off the succulent leaves, dip them in a sauce vinaigrette, hollandaise, or drawn butter from one of the other wells, and toss the discarded leaves casually into an empty section. Italian faïence, 10-inch plates. Set of 4, \$22. At Soupçon.

A fondue bourguignonne is fun to eat, and a compartmented plate makes it more so. Put raw beef in the center; sauces around it. Spear a chunk of meat, cook it to taste in sizzling oil, dip it in a sauce, and, as Harry Golden says, "Enjoy, enjoy." "Oignon" Limoges pattern by Haviland. Divided plate, \$9.50; fondue saucepan, \$19.50. Hall's.



Onion soup, homemade, or sneaked from a can into the stoneware tureen, gets extra panache when served, thick with cheese and topped with a slice of crusty French bread, in these brown, lidded bowls. Tureen, \$15; bowls with plates, \$6.50 each. At Hammacher Schlemmer.



A dish is a dish is a dish—just the same, game birds *seem* to taste better when served on china decorated with a multi-colored fowl—each an authentic reproduction from the Audubon Society. Centura 10-inch plates, \$10. By Corning at Crossroads of Sport.





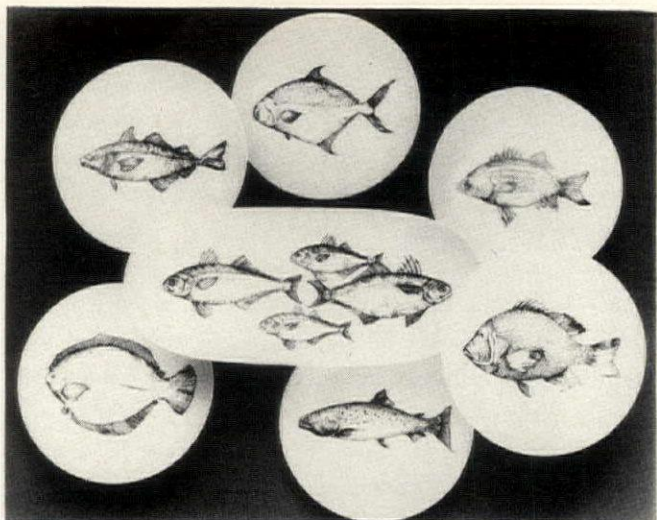

A little splendor never hurt any table setting, and fish served on this elegant white china with dark blue drawings of the finny set indigenous to American waters does seem splendid indeed. The platter is long and wide enough to hold a gleaming trout flanked by the traditional boiled potatoes and garnished with fresh, crisp parsley—a treat fit for a king and well within the reach of any supermarket. Izaak Walton. Set of six 9½-inch-diameter plates, \$25; 18 inches long, \$20, by Block. At Gumps.



Any old mussel deserves to be called a *moule* when offered piping hot in its own broth mixed with white wine and shallots. After the bivalve bonanza drink the broth. \$67.25 the set. At Hammacher Schlemmer.

You can fill a quiche shell with just about anything, but—for the ambiance of French rustic cuisine—serve it on plates decorated with colorful scenes from the provinces. Six 8½-inch dishes, 12½-inch platter, \$39 the set. At Hammacher Schlemmer.



Even the simplest pudding takes on an air of grandeur served in delicate china *pots de crème* from Italy. You chill your pudding, mousse, or Bavarian cream in the cups (the lid prevents a film from forming), and serve to non-weight watchers with a bowlful of flavored whipped cream to be ladled on in generous dollops. Tray, \$29.50; *pots de crème*, \$3.95 each. At Ginori, Fifth Ave.

FOR STORE ADDRESSES, SEE PAGE 157.



*BASSORA... a paisley border print especially made for the library curtains in the Liberty Hall Restoration, Kenansville, N.C.*

## Brunschwig & Fils

979 THIRD AVENUE NEW YORK 10022

Philadelphia • Boston • Chicago • Los Angeles • San Francisco • Seattle • Dallas • Houston • Paris

## Shhhhh. It's Shaw OF CHARLOTTE Elegance for Cat Nappers

Shaw of Charlotte crafts upholstered furniture for beauty. And comfort. Like this 608 chair. The elegance of its circular line is emphasized by horizontal channeling. Designed to be viewed, designed to be used. It's one of over 300 Shaw sofas, loveseats, chairs and ottomans in your choice of over 1400 different fabrics, and a virtually limitless selection of custom detail variations. At fine stores near you. For a colorful brochure send one dollar to: Shaw of Charlotte, Box 15654, Charlotte, N.C. 28210.



A Division of General Interiors

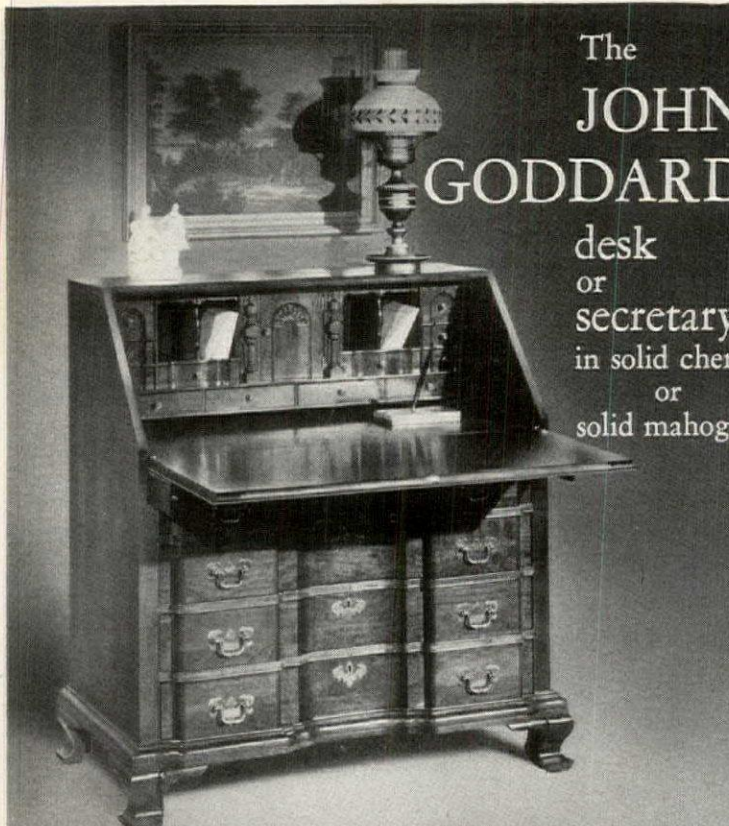

The  
**JOHN  
GODDARD**  
desk  
or  
secretary  
in solid cherry  
or  
solid mahogany

The JOHN GODDARD Desk, in traditional styling, is one of a variety of Desk designs available to you through your dealer from Maddox of Jamestown. See your dealer.



**MADDOX TABLE COMPANY**  
101 Harrison Street Jamestown, N. Y. 14701



Exquisite detailing through full deep cutting.

All edges hand-ground and hand-buffed.

Extra thickness for luxury weight.

Full piercing for a filigree look.

# The unhurried silver.

It takes a lot of time to hand-craft a piece of sterling silver, but when it's finally finished, there's nothing in the world like it. It's been hand-engraved, hand-chased, hand-ground, hand-buffed, hand-polished, inspected by hand, wrapped and packed by hand. This is the way Stieff makes silver... like nothing else in the world.

See it at fine stores throughout the nation. Or write for literature and the address of your nearest Stieff dealer.

Shown: Stieff Royal Dynasty

**Stieff** It's worth the wait.  
Wyman Park Drive, Baltimore, Maryland 21211

**SAVE-BY-THE-SET.** From April 14 to June 14, 1969 you can save up to \$135.00 on Stieff Sterling. Ask your Stieff dealer for details.

Basically, the question of lighting is a psychological one. We are all aware, although often without realizing it, of the effects of different kinds of light. A strong overhead light can make us feel puny, reduced to the role of a wayward child. Big corporations make deliberate use of this effect for their entrance halls and reception rooms. So do modern banks. Light that is too harsh, falling down a white-painted wall from a strip of ceiling fixtures, might have the same, but unhappy, effect in a living room.

On the other hand, lights at or below eye level make people feel confident, in command of themselves and generally at ease. Firelight is the great spirit-warmer, as is candlelight. That is why reflectors contribute to the coziness of a home and have continued to be popular even in modern rooms.

Don't be afraid to experiment, to mix up effects. Light one wall entirely, leave another in shadow, spotlight an individual work, let another group pick up the reflected illumination of fireplace or lamplight. Theodore Rousseau, Curator of Paintings of the Metropolitan Museum says, "It's the shadows of a Rembrandt that teem with life."

THE YOUNG CONDUCTORS continued from page 68

nini or a Monteux. In their swift rise to fame and fortune, the new men have not had time to absorb the voluminous symphonic literature stretching from Haydn and Mozart to Hindemith and Shostakovich. And there is considerable doubt whether they ever will. The combination of fast jet travel and a burgeoning demand for glamorous talent favors the itinerant conductor who goes from one orchestra to another with his own carefully picked supply of specialties. Even those young conductors with permanent assignments tend to use their orchestras more as convenient bases of operations than as focal points of year-round responsibility.

One thing young conductors do have in command is a lively regard for the art of recording. Without exception, they look upon microphones and loudspeakers as potent allies in communicating their musical concepts. As a result, young conductors fare particularly well on discs. Here are a few that make a persuasive case for their considerable abilities.

- Barenboim.** MOZART: *Symphony No. 38 in D ("Prague")* and *Symphony No. 35 in D ("Haffner")*. English Chamber Orchestra. Angel S36512.
- Boulez.** BARTÓK: *Music for Strings, Percussion, and Celesta*. B.B.C. Symphony Orchestra. Columbia MS 7206.
- Davis.** BERLIOZ: *Romeo and Juliet*. London Symphony Orchestra. Philips PHS 2-909.
- Kertész.** DVORAK: *New World Symphony*. London Symphony Orchestra. London, 6257.
- Maazel.** SIBELIUS: *Symphony No. 2 in D*. Vienna Philharmonic Orchestra. London, 6408.
- Mehta.** SCHOENBERG: *Transfigured Night*. Los Angeles Philharmonic. London, 6552.
- Ozawa.** STRAVINSKY: *The Rite of Spring*. Chicago Symphony Orchestra. RCA Victor, LSC-3026.
- Previn.** WALTON: *Symphony No. 1*. London Symphony Orchestra. RCA Victor, LSC-2927.

# SHOPPING INFORMATION

ALL PRICES ARE APPROXIMATE. \*CONSULT YOUR INTERIOR DESIGNER OR STORE DECORATING DEPARTMENT.

## WHAT'S NEW FOR LIVING

Page 70:

Cylindrical kitchen designed by Illana Henderson, Royal College of Art for Birds Eye Design Award competition in collaboration with Council of Industrial Design, The Design Centre, 28 Haymarket, London SW1, England.

Ultimate Living Structure designed by Ken Isaacs, \$2,800 unassembled, at Abraham & Straus, 420 Fulton St., Brooklyn, N. Y., 11201

Square rug, 7' x 7', "Infinite," \$500, can be ordered in custom colors as well as custom sizes, Regal Rugs, Inc., 295 Fifth Ave., New York, N. Y., 10001

Floor lamp, "Chimera," concealing three incandescent lights, imported from Italy, \$260, designed by Vico Magistretti, available through Moredoli, 1326 Obispo Ave., Long Beach, Calif., 90804

Four 16" polyurethane balls, \$325, Neal Small Designs, 49 W. 24th St., New York, N. Y., 10010

"Tower Glo," \$16 to \$30, Poly-Optics, Inc. at all May Company stores.

## FLY A KITE

Pages 98 and 99:

### STORE ADDRESSES

#### CARGO-HOUSTON

600 Westbury Square  
Houston, Texas, 77035

#### GO FLY A KITE

1613 Second Avenue  
New York, N. Y., 10028

#### KITE CREATIONS

780 State Street  
New Haven, Conn., 06502

For information on where to buy kites in your neighborhood, write:

#### AL HARTIG

P. O. Box 1356  
Nantucket, Mass., 02544

#### ALAN WHITNEY COMPANY

P. O. Box 447  
New Haven, Conn., 06502

#### CAYLA INDUSTRIES INC.

P. O. Box 10800  
Houston, Texas, 77018

#### HIGH FLIER

510 Wabash Avenue  
Decatur, Ill., 62523

#### Books on kites and building of kites:

"Flying Kites" by James Wagenvoord, published by MacMillan

"World on a String" by Jane Yolen, published by World Publishing

#### THE SNAP OF BLACK AND WHITE

Page 110:

Dinner plate of fine bone china in

"Black Ulander" pattern, 5-pc. pl. setting, \$25.95; soup plate in "Colonade Black," 5-pc. pl. setting, \$31.95. By Josiah Wedgwood & Sons. Available at B. Altman & Co., Fifth Ave. at 34th St., New York, N. Y., 10016  
Crystal stemware in "Exquisit" pattern, goblet, \$5.50, claret, \$5.25, by Pasco. Available at B. Altman & Co.  
Sterling silver flatware, "Chippendale," luncheon 5-pc. pl. setting, \$61.75; dinner 5-pc. pl. setting, \$66.50, by Towle Silversmiths.

Hand drawn hemstitched pure white linen table napkins, \$20 a doz., Diamond Linen Co., at Bloomingdale's, Lexington Ave. at 59th St., New York, N. Y., 10022

Antique Italian wooden side chairs from Decorative Resale, 334 E. 59th St., New York, N. Y., 10022

Ashtrays of white ceramic used as vases for flowers in centerpiece, \$7.50 ea., at Scarabaeus Ltd., 223 E. 60th St., New York, N. Y., 10022

#### Page 111:

Peill crystal stemware from Germany, "Atlantis" pattern, goblet and claret, \$10.75 ea., imported by Rockville International Inc., at Gump's, 250 Post St., San Francisco, Calif., 94108

Sterling silver flatware, "Burgundy" pattern, luncheon 5-pc. pl. setting, \$68.75; dinner 5-pc. pl. setting, \$75, by Reed & Barton.

#### Page 112:

##### Top left:

Arzberg china dinner plate, "Onyx Flower," 5-pc. pl. setting, \$16; white china pepper mill with black flower border, \$11.50, Laufer, at Paul Voltaire Contemporary Shop, U.S. 7, Route 37, New Milford, Conn., 06776  
White opaque old fashion cocktail glass, "Patriot" pattern, \$3 ea., Morgantown Glassware Guild, at Bloomingdale's.

Sterling silver flatware. "Royal Satin," 5-pc. pl. setting, \$77.25, Wallace Silversmiths.

Napkins of permanent press, soil release, Belgian linen, 17" sq., \$1 ea., Leacock & Co., at Bloomingdale's.

##### Center left:

Bristol "Winter Garden" earthenware, by Royal Cauldon, 5-pc. pl. setting, \$7, at Kohn Jewelry Co., 413 Essex St., Lawrence, Mass., 01840  
Vistra German crystal, "Noturno" pattern, goblets and wine glasses, \$5 ea., H. Wittur & Co., at Macy's, Herald Sq., New York, N. Y., 10001

Sterling silver flatware, "Fiddle Thread" pattern, luncheon 6-pc. pl.

Continued on the next page



## She Needs You...

She needs you to love her. Little Lin Tai has just been abandoned at our Pine Hill Babies Home in Hong Kong. Police doubt her parents or relatives will ever be found. So we must find an American sponsor for her.

How can you sponsor a child like Lin Tai? Your questions answered:

**Q. What does it cost to sponsor a child?** A. Only \$12 per month. (Your gifts are tax deductible.)

**Q. May I choose the child I wish to help?** A. You may indicate your preference of boy or girl, age, and country. Many sponsors allow us to select a child from our emergency list.

**Q. Will I receive a photograph of my child?** A. Yes, and with the photograph will come a case history plus a description of the Home or project where your child receives help.

**Q. How long does it take before I learn about the child assigned to me?** A. You will receive your personal sponsor folder in about two weeks, giving you complete information about the child you will be helping.

**Q. May I write to my child?** A. Yes. In fact, your child will write to you a few weeks after you become a sponsor. Your letters are translated by one of our workers overseas. You receive your child's original letter, plus an English translation, direct from the home or project overseas.

**Q. How long has CCF been helping children?** A. Since 1938.

**Q. What help does the child receive from my support?** A. In countries of great poverty, such as India, your gifts provide total support for

a child. In other countries your sponsorship gives the children benefits that otherwise they would not receive, such as diet supplements, medical care, adequate clothing, school supplies.

**Q. Are all the children in orphanages?** A. No, some live with widowed mothers, and through CCF Family Helper Projects they are enabled to stay at home, rather than enter an orphanage.

**Q. What type of projects does CCF support overseas?** A. Besides the orphanages and Family Helper Projects CCF has homes for the blind, abandoned babies homes, day care nurseries, health homes, vocational training centers, and many other types of projects.

**Q. Who owns and operates CCF?** A. Christian Children's Fund is an independent, non-profit organization, regulated by a national Board of Directors. CCF cooperates with both church and government agencies, but is completely independent.

**Q. Who supervises the work overseas?** A. Regional offices are staffed with both Americans and nationals. Caseworkers, orphanage superintendents, housemothers, and other personnel must meet high professional standards—plus have a deep love for children.

**Q. How do you keep track of all the children and sponsors?** A. Through our IBM data processing equipment, we maintain complete information on every child receiving assistance and the sponsor who provides the gifts.

**Children on our emergency list this month live in Brazil, Hong Kong, Taiwan (Formosa), India and Korea.**

Write today: Verbon E. Kemp

**CHRISTIAN CHILDREN'S FUND, Inc.** Box 511  
Richmond, Va. 23204

I wish to sponsor  boy  girl in (Country) \_\_\_\_\_

Choose a child who needs me most. I will pay \$12 a month. I enclose first payment of \$ \_\_\_\_\_

Send me child's name, story, address and picture.

I cannot sponsor a child but want to give \$ \_\_\_\_\_

Please send me more information.

Name \_\_\_\_\_

Address \_\_\_\_\_

City \_\_\_\_\_

State \_\_\_\_\_ Zip \_\_\_\_\_

Registered (VFA-080) with the U. S. Government's Advisory Committee on Voluntary Foreign Aid. Gifts are tax deductible.

Canadians: Write 1407 Yonge, Toronto 7. HG-59

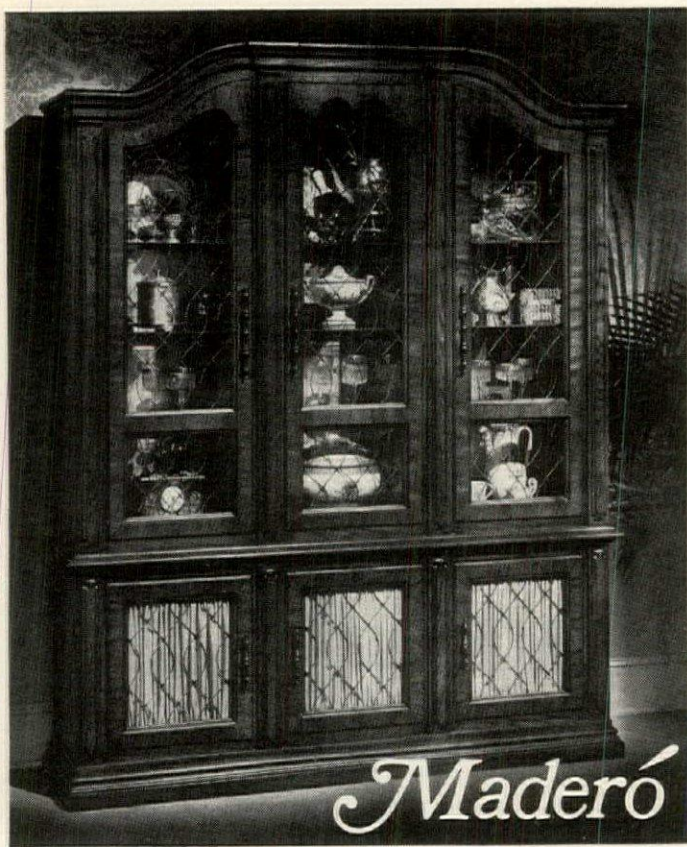

*Maderó*

*Maderó*



... a distinctive collection of bedroom, dining room and occasional furniture designed and crafted to meet your decorating needs.

Brochure available \$1.00 - Ask for M-100.

FANCHER FURNITURE CO. SALAMANCA, NEW YORK



**Get carried away...**

with crystal that lives! Adorned with sterling, in beautiful patterns — in a wide range of items designed for every room. All non-tarnishing. At leading gift shops, department and jewelry stores.

STERLING-ON-CRYSTAL  
BY

*Silver City*

Silver City Glass Co., Meriden, Connecticut 06450

SHOPPING INFORMATION  
continued from preceding page

setting, \$70.75; dinner 6-pc. pl. setting, \$76.50, Frank Smith Silver Co.

**Bottom left:**  
Stoneware, "Heritage Provincial," oven proof, chip resistant, 16-pc. starter set, \$15. The Pfaltzgraff Co., at Rhodes, 1955 Mountain Blvd., Oakland, Calif., 94611

Goblet, "Patriot" pattern, \$3 ea., Morgantown Glassware Guild, at Bloomingdale's.

Napkins of Belgian linen, "Hillside" pattern, 17" sq., soil resistant, \$1.10 ea., Linens by Vera, at J. W. Robinson, 7th, Grand & Hope Sts., Los Angeles, Calif., 90017

**Top right:**  
Heinrich Bavarian china, "Navarre" pattern, 40-pc. set, \$80, Rockville International, at Abraham & Straus, 420 Fulton St., Brooklyn, N. Y., 11201

Silver-toned crystal goblet, set of six, \$13, Queen's Lusterware, Ltd., at Macy's, Herald Square, New York, N. Y., 10001

Sterling silver flatware, "Evening Mist," 5-pc. pl. setting, \$77.25, Wallace Silversmiths.

Napkins of Belgian linen, \$1 ea., Leacock & Co., at Bloomingdale's.

Tubular metal framed table with plastic laminated top. Comes with two sets of legs to allow for dining or cocktail height, \$125, Dux Incorporated, at Bloomingdale's.

Unfinished beechwood side chair, rush seat, \$22, at Be Seated Inc., 66 Greenwich Ave., New York, N. Y., 10011

**Center right:**  
Italian Ernestine porcelain china in "Chrysanthemum" pattern, 5-pc. pl. setting, \$20, venetian crystal stemware, "Rialto" pattern, 7 oz., \$5.75, by Laveno, at Anita Kott, 2478 Sunrise Blvd., Ft. Lauderdale, Fla., 33304

Vermeil flatware, "Strasbourg" pattern, dinner 5-pc. pl. setting, \$101.50; luncheon 5-pc. pl. setting, \$92.50, The Gorham Company.

Napkins of Belgian linen, \$1 ea., Leacock & Co., at Bloomingdale's.

**Bottom right:**  
White china dinner plate and soup bowl, "Noir" pattern, service for 8, \$70, Mikasa, at Abraham & Straus.

Goblet, "Vision" pattern, \$3.25 ea., Morgantown Glassware Guild, at Macy's.

Silver plate flatware, "Triumph" pattern, 6-pc. pl. setting, \$18, International Silver Co.

White dinner napkins of Irish linen, embroidered scalloped edge, \$2.25 ea., John Matouic & Co., at Lord & Taylor, Fifth Ave. at 38th St., New York, N. Y., 10038

**Page 113:**  
**Top left:**  
China dinner plate, "Transition" pattern, \$6 ea.; salad plate, "Swirls," set of six, \$18, Block China, at B. Altman & Co.

Crystal water goblet, "Bruxelles"

pattern, \$6 ea., Pasco, special order at B. Altman & Co.

Sterling silver flatware, "Dimension" pattern, 5-pc. pl. setting, \$62.75, Reed & Barton.

Napkins of Belgian linen, \$1 ea., Leacock & Co., at Bloomingdale's.

"Tapers Black Cameo Candles" by Candelite, Inc., 45c twin pack.

Chrome framed side chair with woven nylon seats, "Ponti," \$24.95, Door Store, 210 E. 51st St., New York, N. Y., 10022

**Center left:**  
Gourmet enamelware dinner plates, "Lotus" pattern, \$4.50 ea., Catherineholm Ltd. Lauffer stainless steel flatware, "Design III" pattern, 5-pc. pl. setting, \$16, at Georg Jensen Inc., 667 Fifth Ave., New York, N. Y., 10022

Tablecloth, "Terrace Dots" pattern, cotton, 60" x 84", \$12, by Vera, at J. W. Robinson.

White glass eggs used as centerpieces, \$8 a doz., 1066 A. D., 1066 Third Ave., New York, N. Y., 10021

Yellow Italian wood "Arbi" chair, \$55, Be Seated Inc.

**Bottom left:**  
China dinner plate, "Elegante" pattern, 5-pc. pl. setting, \$18, Noritake, at Mary Tarshes, 1758 Second Ave., New York, N. Y., 10028

Crystal stemware, "Rosewood," claret, \$7.95 ea., Pasco, special order at B. Altman & Co.

Silver toned glasses, "Roly Poly" pattern, 12 oz., set of eight, \$6.99, Queens Lusterware Ltd., at Macy's.

Sterling silver flatware, "DuBarry" pattern, 5-pc. pl. setting, \$83.50, International Silver Co.

**Top right:**  
China dinner plates, "American Fish" series from Espana line, set of six, \$25, Block China, at B. Altman & Co.

Crystal stemware, "Christina" pattern, wine glass, \$5.95 ea., Pasco, special order at B. Altman & Co.

Sterling silver flatware, "Pointed Antique," individual fish knives, and forks, knife, \$14.75, fork, \$15.50, Reed & Barton.

Footed glass bowl, gallon capacity, \$7, West Virginia Glass Co.

**Center right:**  
Seltmann china dinner plates from Germany, "Eclipse" pattern, 5-pc. pl. setting, \$13.95, H. Wittur & Co., at Macy's, Herald Square, New York, N. Y., 10001

Old fashion glasses, "Patriot," \$3 ea., Morgantown Glassware Guild, Bloomingdale's.

Stainless steel flatware, "Vision IV" pattern, 5-pc. pl. setting, \$14.95, H. Wittur & Co., at Shillito's, 7th & Race Sts., Cincinnati, Ohio, 45202

Napkins of Belgian linen, "Diamond Plaid" pattern, soil resistant, \$1.10 ea., Linens by Vera, at J. W. Robinson.

Domestrio stacking tables in red, white, \$42 ea., Scarabeus Ltd.

**Bottom right:**

Italian earthenware plates, \$5 ea.; white 8" fluted plates, \$2.50; black cabbage earthenware covered soup bowls, \$4.50 ea., at Carole Stupell Ltd., 54 E. 57th St., New York, N. Y., 10022

Pasco crystal stemware, "Patina" pattern, goblet, \$5.50, claret, \$4.75, special order at B. Altman & Co.

Sterling silver flatware, "Hannah Hull" pattern, dinner 5 pc. pl. setting, \$76.50; luncheon 5-pc. pl. setting, \$69.50, Tuttle Silversmiths.

Bright orange side chair, "Spanish Inn," unfinished \$35, at Be Seated, Inc.

**The following stores will feature Black & White table settings.**

**B. ALTMAN & COMPANY**  
Fifth Ave. at 34th Street  
New York, N. Y., 10016

**T. A. CHAPMAN COMPANY**  
407 E. Wisconsin Street  
Milwaukee, Wis., 53202

**CITY OF PARIS**  
Geary & Stockton Streets  
San Francisco, Calif., 94108

**THE GLOBE STORE**  
119-135 Wyoming Avenue  
Scranton, Pa., 18505

**HALLE'S OF CLEVELAND**  
1228 Euclid Avenue  
Cleveland, Ohio, 44115

**HOCHSCHILD, KOHN & COMPANY**  
Howard & Lexington Streets  
Baltimore, Md., 21201

**D. H. HOLMES COMPANY**  
819 Canal Street  
New Orleans, La., 70130

**J. L. HUDSON**  
1206 Woodward Avenue  
Detroit, Mich., 48226

**IVEY'S**  
127 N. Tryon Street  
Charlotte, N. C., 28202

**IVEY'S OF WINTER PARK**  
1 S. Orange Avenue  
Orlando, Fla., 32801

**JORDAN MARSH**  
1501 Biscayne Blvd.  
Miami, Fla., 33132

**JORDAN MARSH**  
Washington & Avon Streets  
Boston, Mass., 02107

**JOSKE'S OF HOUSTON**  
Post Oak & Westheimer Roads  
Houston, Tex., 77017

**MILLER BROTHERS**  
7th & Market  
Chattanooga, Tenn., 37402

**MILLER & RHOADS**  
Broad & 6th Streets  
Richmond, Va., 23217

**MILLER'S, INC.**  
P. O. Box 120  
Knoxville, Tenn., 37901

**J. W. ROBINSON COMPANY**  
7th, Grand & Hope Streets,  
Los Angeles, Calif., 90017

**R. H. STEARNS COMPANY**  
140 Tremont Street  
Boston, Mass., 02111

**ALBERT STEIGER, INC.**  
Main & Hillman Streets  
Springfield, Mass., 01103

**STEKETEE'S**  
Monroe & Fountain Streets  
Grand Rapids, Mich., 49501

**STONE & THOMAS**  
Lee & Dickinson Streets  
Charleston, W. Va., 25301

**STONE & THOMAS**  
1030 Main Street  
Wheeling, W. Va., 26003

**WEINSTOCK-HALE**  
12th & K Streets  
Sacramento, Calif., 95803

**FURNITURE FINDS FROM \$11 TO \$88**  
**Pages 114, 115:**

**Stores**  
**B. ALTMAN & COMPANY**  
Fifth Avenue at 34th Street  
New York, N. Y., 10016

**BE SEATED**  
66 Greenwich Avenue  
New York, N. Y., 10011

**BLOOMINGDALE'S**  
Lexington Avenue at 59th Street  
New York, N. Y., 10022

**BON MARCHÉ**  
74 Fifth Avenue  
New York, N. Y., 10011

**GIMBELS**  
Broadway and 33rd Street  
New York, N. Y., 10001

**KAUFMANN'S**  
Fifth Avenue & Smithfield Street  
Pittsburgh, Pa., 15219

**LORD & TAYLOR**  
Fifth Avenue at 38th Street  
New York, N. Y., 10016

**LEUGERS**  
8154 Montgomery Road  
Cincinnati, Ohio, 45242

**MACY'S**  
Herald Square  
New York, N. Y., 10001

**PORCH & PATIO**  
363 Post Road  
Orange, Conn., 06477

**RMH INTERNATIONAL**  
30 Rockefeller Center  
New York, N. Y., 10020

**SCARABAEUS LTD.**  
223 E. 60th Street  
New York, N. Y., 10022

**W & J SLOANE**  
Fifth Avenue at 38th Street  
New York, N. Y., 10016

**WICKER AND WOOD**  
606 Post Road  
Westport, Conn., 06880

**Page 114:**  
Ceramic turtle box in brown and green, \$21.15, Hammacher Schlemmer, 145 E. 57th St., New York, N. Y., 10022

Continued on the next page



**FAIR LADY**

... shows ruffled petticoats under her moss-green gown. From rosy blush to ribboned hat, she is so skillfully hand-painted she seems to move in light and shadow. Another Royal Doulton China figurine from England to charm collectors. Or start a collection! "Fair Lady," 7 1/2" high. . . \$42.50.

**ROYAL DOULTON**



Send 50c for collectors book #11 of famous Royal Doulton figurines and jugs in color. Write Doulton & Co., Inc., Dept. HG5, 11 E. 26th St., N. Y., N. Y. 10010

**FREE**

**How to Shop for a New Home or Apartment**

1969 Guide

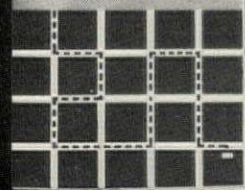

Just released! A must for everyone shopping for a new home or apartment. Learn the "inside story" on today's market as revealed by the experts...The National Association of Home Builders. Prepares you to shop with confidence...to ask the right questions...to avoid the mistakes many new home and apartment shoppers make. Send for your FREE copy today!

National Association of Home Builders Dept. 6  
1625 L Street, N.W., Washington, D.C. 20036

Gentlemen:  
Send me my FREE copy of "1969 Guide. How to Shop for a New Home or Apartment."

Name \_\_\_\_\_  
Address \_\_\_\_\_  
City \_\_\_\_\_ State \_\_\_\_\_ Zip \_\_\_\_\_

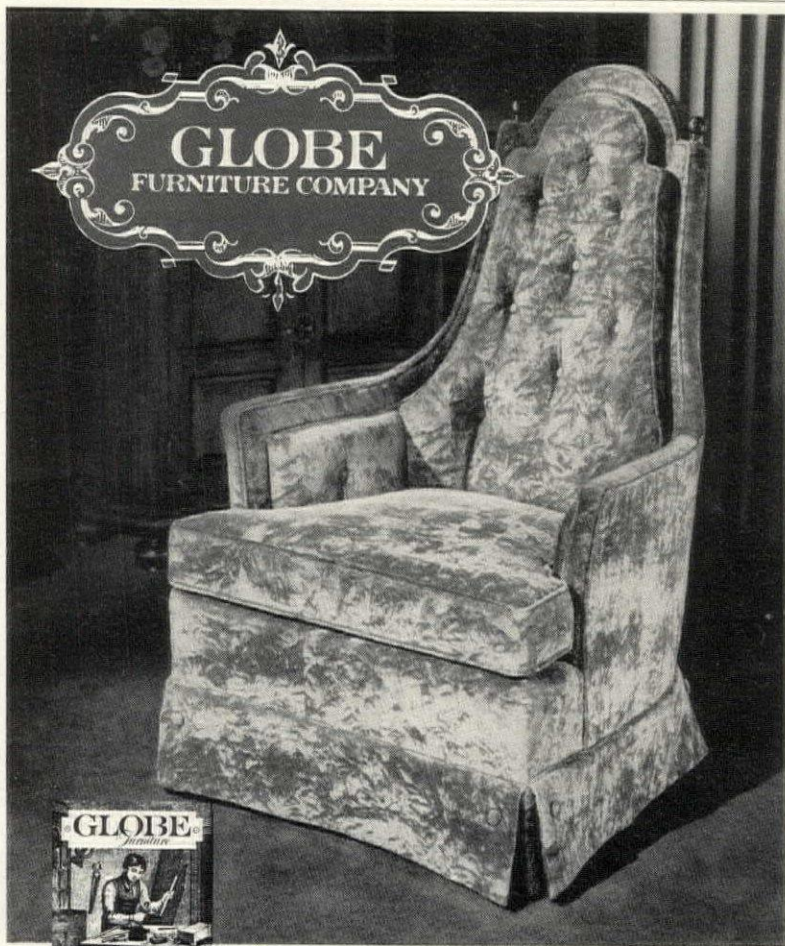

*from the Traditional Collection*

For your copy of our pictorial decorating guide, send one dollar to GLOBE FURNITURE COMPANY, Dept. HG569, High Point, N.C.

A Division of Burlington Industries

# NO EASIER OR BETTER WAY TO VACUUM A HOME



**HP VACUFLO**

**...modern, built-in  
fingertip convenience**

Easier because the VACUFLO system is built-in. No tanks to lug, cords to tug. No bags or filters to empty or change. Just insert the light-weight hose into a magic inlet valve and vacuum.

Better because your home gets progressively cleaner. The VACUFLO system eliminates any recirculation of dust and dirt. Vacuum power is always constant. Empty the dirt receptacle only three or four times a year. The system is convenient, efficient... and it adds extra value to your home. VACUFLO installs in a day in new or existing homes... and at a reasonable cost.

Write today...  
get all the facts.



H-P Products, Inc., Dept. HG59  
Louisville, Ohio 44641

**Please send free booklet on  
your VACUFLO Built-in Clean-  
ing System.**

Name \_\_\_\_\_

Address \_\_\_\_\_

City \_\_\_\_\_

State \_\_\_\_\_ Zip \_\_\_\_\_

I'm considering an installation  
( ) Now ( ) in 3 months  
( ) 6 months ( ) a year  
For use in ( ) new home  
( ) existing home

## SHOPPING INFORMATION continued from preceding page

Lace coral on painted black wood stand, \$8.50, B. Altman & Co., Fifth Ave. at 34th St., New York, N. Y., 10016

Marble plaque with painted tiger's face, from one-of-a-kind collection, \$100; brass easel, \$18, Henri Bendel, 10 W. 57th St., New York, N. Y., 10019

"Laughing" pitchers of Plexiglas, designed by Neal Small, small, \$13.50, large, \$18.50, Scarabeus Ltd., 223 E. 60th St., New York, N. Y., 10022  
First shelf, pottery Kugelhoff mold, \$12.50; second shelf, tin fish mold, \$2, wooden spoons, \$1, wire whisks, \$1.50, wooden butter paddles, \$1; third shelf, glass jar with cinnamon sticks, \$7.50, Boutique de la Cuisine, 200 E. 61st St., New York, N. Y., 10022

"Swinging Wonder" Lucite frame, \$20, Bonniers, Inc., 605 Madison Ave., New York, N. Y., 10022

Ceramic shell, \$26, Hammacher Schlemmer.

### Page 115:

Three-gilt-monkeys stand, \$5; brass urn stand, \$3; glass tortoise-shell color egg, \$6; middle shelf, twisted brass egg holder, \$1.50; Malachite color glass egg, \$5; bottom shelf, heavy brass urn holder, \$5; brass egg holder, rope style, \$5; B. Altman & Co., Fifth Ave. at 34th St., New York, N. Y., 10016

### GREAT PLACES TO PLAY

Pages 116, 117:

Safety slides, Timberform units for public playgrounds, arch climbers, tire swings, designed by M. Paul Friedberg at Niedermeyer-Martin Company, 1727 N.E. Eleventh Avenue, Portland, Ore., 97212

Galvanized square climbing units by M. Paul Friedberg at Westmoreland Tubular Products Mfg., Beaver Road and 157th Street, Jamaica, N. Y., 11433

Fiberglass polyhedra stacking units for building mounds or any playground unit—in three weights suited to public or private, outdoor or indoor use—also safety slides and other attachments, designed by Richard Dattner at Playstreet Inc., 122 E. 42nd St., New York, N. Y., 10017

Colorful Fiberglass Playtank with slide, Saturn climbing and sliding unit, fantasy Cityscape, Rocking Rods, by Jerry Lieberman at Play Systems, Inc., 325 West Huron, Chicago, Illinois, 60610

Geodesic dome, fantasy walls, play sculpture, arch ladders, Creative Playthings, Inc., Box 1100, Princeton, N. J., 08540

Precast concrete castle, sculptural tree form, play sculpture at Form, Inc., 12900 West Ten Mile Road, South Lyon, Michigan, 48178

Leather strap swings, tree house gym set for home and nursery use, Play-Well Equipment Co., 2307 Troy St., South Elmonte, Calif., 91733

Geodesic dome, rope ladder or swing

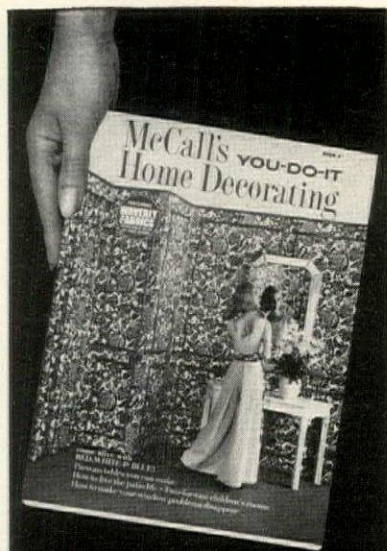

**SEND \$1**

for this new fifth edition  
with dozens of  
actual fabric swatches

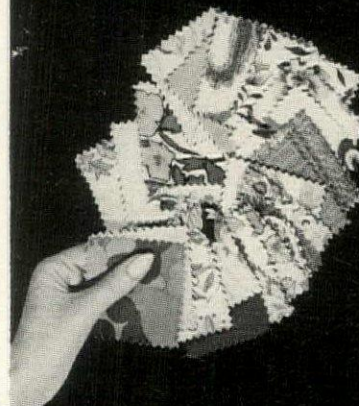

**McCall's**

**"YOU-DO-IT"**

Decorating Guide featuring  
**WAVERLY FABRICS**

This decorating guide is really different. It's not just chock full of delightful and practical decorating ideas, but in addition it features famous Waverly fabrics that are all available now at stores in your city. You'll keep it for years as a reference book for making curtains and draperies, yardage requirements, beautifying problem windows, fabric care, etc.

Over 116 pages of exciting new ideas and decorator designed room settings with full color photos!

**SEND \$1.00  
FOR YOUR  
POSTPAID COPY  
INCLUDING  
FREE FABRIC  
SWATCHES!**



**WAVERLY FABRICS**  
P.O. Box 684  
New York, N.Y. 10036

Here's \$1 for "YOU-DO-IT" Book 5,  
sent postpaid with fabric swatches.

Name \_\_\_\_\_

Address \_\_\_\_\_

City \_\_\_\_\_

State \_\_\_\_\_ Zip No. \_\_\_\_\_

for home or nursery use, Childcraft Equipment Co., Inc., P. O. Box 280 Madison Square Station, New York, N. Y., 10010

Leather strap and molded aluminum swings, Game-Time, Inc., Litchfield, Mich., 49252

Spherical stepping stones with or without spouts and plain or colored Playcrete Co., 185 North 15th Street Bloomfield, New Jersey, 07003

Plans for arch slide that doubles as a rocker crescent, a seesaw a child can use alone with weights, a tread wheel, a rotating Rock-Around, 25c and plans for an outdoor playhouse with knockdown furniture, 25c, by Michael Lax at U. S. Plywood, Dept. HG, 777 Third Avenue, New York, N. Y., 10017

Plans for a Dodge City wooden village playground (at 76th Street and Riverside Drive) by Robert S. Mackin, \$2 from Park Association of New York City, 15 Gramercy Park South New York, N. Y., 10003

Booklets, "The Playground Revolution" and "New Ideas for City Playgrounds," free while supply lasts from Park Association of New York City, see address above.

Safety Surfacing: Astro-Turf from Monsanto Textiles Division, 661 Palisades Avenue, Englewood Cliffs, New Jersey, 07631; Fastrac from Borden Chemical Company, 350 Madison Avenue, New York, N. Y., 10017; Tactan from Minnesota Mining and Manufacturing Company, 400 Market Knight Road, St. Paul, Minnesota, 55119

### SPACE IN A TINY KITCHEN

Page 131:

Dishwasher; toaster-oven; countertop, "Textolite;" combination refrigerator-freezer; General Electric.

Wallcovering of checkerboard pattern from Adams Leathers & Vinyls, Inc. Stainless steel hanging utensils and wall rack, 8-piece set, \$25, by Lauffe at Georg Jensen Inc., 667 Fifth Avenue, New York, N. Y., 10022

Imperial 3-speed blender in stainless steel, combination can opener, knife and scissor sharpener, John Oster Co.

Cookware: covered saucepans, covered skillets, beverage maker from Centura by Corning.

Oval copper fish pan, \$15.95; copper colander, \$14.95; copper zabaglione bowl, \$12.95; aluminum deep fryer, \$3.95; aluminum cookie cutter containing various shapes, \$2.95; Bazaar De La Cuisine, 160 E. 55th St., New York, N. Y., 10022

Puritron air purifier, Nutone, Inc. Round lazy Susan space-saving unit from Rubbermaid Corporation.

Hanging spice shelf, 20" long, \$3; hanging utility shelf for condiments, 17" long, 4 1/2" wide, \$3.50, Seaboard, 54 E. 54th St., New York, N. Y., 10022

### BRIOCHE COOKBOOK

Page 137:

Mixer, 4 1/2 qt. capacity, stainless steel bowl, \$124.50, KitchenAid, The Hobart Manufacturing Co.

pan of aluminum, \$2.98; straight  
ing pin, \$2.39; ball bearing rolling  
\$3.98; Black magic baking sheet,  
\$3.98; wire cake cooling rack, \$3.98,  
Morikas Weiss Importer, 1546 Sec-  
nd Ave., New York, N. Y., 10028  
ge fluted brioche tin, \$1.60 ea.;  
dium fluted brioche tin, six for  
\$7.50; small fluted brioche tin, twelve  
for \$4, La Cuisinière Inc., 903 Madi-  
son Ave., New York, N. Y., 10021  
tube pan, \$2.45; boxwood spat-  
ula, \$2, Bazaar De La Cuisine, 160 E.  
5th St., New York, N. Y., 10022  
brath bain-maries, 1 qt., \$5.95, 2  
for \$7.50, The Bridge Co., 498 Third  
Ave., New York, N. Y., 10016  
g mold of aluminum, 6 cup ca-  
pacity, \$2.50, by Wear-Ever Alumi-  
nium, Inc.

**WHERE ADDRESSES**  
**Wireworks**  
**Children's Bedding and Bath Linens**  
**Young Nation's Art and Crafts**  
**Give it in the Right Dish**

- ALTMAN & CO.  
14th Avenue at 34th Street  
New York, N. Y., 10016
- AMERICA-ISRAEL CULTURE HOUSE  
154th Street  
New York, N. Y., 10022
- BAZAAR DE LA CUISINE  
160 E. 55th Street  
New York, N. Y., 10022
- BIRMINGHAM DALE'S  
150th Avenue at 59th Street  
New York, N. Y., 10022
- BRONXONIERS, INC.  
160 Madison Avenue  
New York, N. Y., 10022
- BRIT WIT TELLER  
14th Avenue at 56th Street  
New York, N. Y., 10022
- BROOKLYN MUSEUM GALLERY  
Brooklyn Museum  
Eastern Parkway  
Brooklyn, N. Y., 12238
- CHILDREN'S WORKBENCH  
150 E. 51st Street  
New York, N. Y., 10022
- ROADS OF SPORT  
147th Street  
New York, N. Y., 10017
- SORI FIFTH AVENUE  
150 Fifth Avenue  
New York, N. Y., 10022
- SP'S  
150 Post Street  
San Francisco, Calif., 94108
- L'S  
150 Nichols Road  
St. Louis, Mo., 64112
- SCHMACHER SCHLEMMER  
150 E. 57th Street  
New York, N. Y., 10022
- GENSEN'S  
150 N. Larchmont Boulevard  
Los Angeles, Calif., 90004
- ROCINA  
150 B Kennett Pike  
Wilmington, Del., 19807



**What you  
need for a  
great wood  
finish.  
(Besides a  
love for  
good wood)**



**Floors·furniture  
paneling  
trim**



**MAIL  
FREE  
COUPON**

**MINWAX CO., INC., Dept. HG-59**  
72 Oak Street  
Delawanna, N. J. 07014  
Send FREE Minwax booklets on Wood Finishing  
and Color Card. Also address of my nearest  
dealer.

Name.....  
Address.....  
City.....  
State..... Zip.....

LA CUISINIÈRE INC.  
903 Madison Avenue  
New York, N. Y., 10021

MURRAY S. GREENFIELD GALLERY INC.  
21 W. 39th Street  
New York, N. Y., 10018

THE POTTERY SHED  
2531 Albany Avenue  
Bishop's Corner  
W. Hartford, Conn., 06117

PLUMMER MCCUTCHEON  
147 E. 57th Street  
New York, N. Y., 10022

SAKS FIFTH AVENUE  
Fifth Avenue and 50th Street  
New York, N. Y., 10021

THE SKILLET SHOP  
8634 Sunset Blvd.  
Los Angeles, Calif., 90069

SOUPÇON  
140 E. 70th St.  
New York, N. Y., 10021

WALTERS WICKER WONDERLAND  
991 Second Avenue  
New York, N. Y., 10022

WILLIAMS-SONOMA  
576 Sutter Street  
San Francisco, Calif., 94102

YARKON GALLERY  
1382 Beacon Street  
Brookline, Mass., 02146

**MOVING?**

Please notify **HOUSE & GARDEN**  
and the Post Office when you  
move and be sure to fill out the  
form below.

For FASTEST service on address change,  
missing copies, etc., attach old mailing label  
in first space below. Otherwise please print  
clearly your address as we now have it.

OLD ADDRESS (Attach old label here.)	NEW ADDRESS
Name	Name
Address	Address
City	City
State	State
Zip Code	Zip Code

**DON'T FORGET YOUR ZIP NUMBER. IT'S IMPORTANT!**

**House & Garden**

BOX 2202  
BOULDER, COLORADO 80302  
Please allow 6 weeks for change to take effect.

**25¢ BRINGS YOU  
ONE HALF OF  
A GREAT IDEA**

25¢ brings you a lustrous,  
stainless teaspoon in Oneida's  
new Will 'O' Wisp pattern. And  
here's the great idea. The  
modern, florentine beauty of  
Will 'O' Wisp can also be yours  
in identical sterling pieces. Send  
now for the stainless half of  
Matchmakers.® The sterling half  
can be seen at fine jewelry or  
department stores.

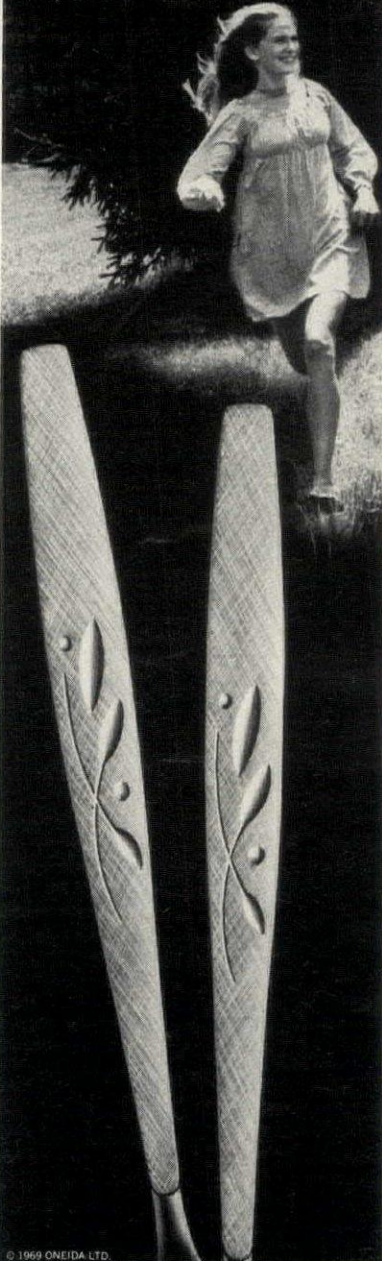

SEND THIS COUPON  
TO: PATTERN CENTER  
ONEIDA, N. Y. 13421

I'd love to have one of your  
spoons. Send me a sample stain-  
less spoon in your Will 'O' Wisp  
pattern. I send 25¢ to cover costs.

NAME.....  
(PLEASE PRINT)

ADDRESS.....

CITY.....

STATE..... ZIP.....

N.Y. STATE RESIDENTS PLEASE ADD APPLICABLE  
SALES TAX FOR YOUR AREA. OFFER VALID  
ONLY IN U.S.A. EXPIRES JULY 31, 1969. HG59



# HALLMARK



Drama and enchantment  
in the knowledgeable look of luxury  
that Hallmark brings to your dining chamber.  
Skilled hands join fine, solid ash  
with handsome pecan veneer for  
a majestic achievement of design.

Quality Shows Through  
**Dnew**  
NORTH WILKESBORO, NORTH CAROLINA

Send 50c to Dept. 8759 for a beautifully illustrated brochure

What does douching with DEMURE®  
have to do with your

# HUSBAND?

A lot. Every husband wants his wife to be feminine... in every sense of the word. And Demure Liquid Douche lets you discover how completely feminine you can be.

Delicately scented Demure is the different douche perfected by a leading gynecologist. So Demure does much more than old-fashioned home remedies or medicinal-smelling powders. It gently cleanses and freshens. Makes you feel very special. But more than that, Demure deodorizes. Deodorizes so thoroughly, so pleasantly, you know you're the woman your husband wants you to be. Feminine... in every sense of the word.

Shouldn't you discover Demure... the liquid douche perfected by a leading gynecologist.



## BUILDING INFORMATION

Materials and equipment used in the House Spectacular  
(pages 100-109)

**CONTRACTOR:** Wally Niewiadomski  
**SIZE OF LOT:** ¼ acre  
**SIZE OF HOUSE:** 5,700 square feet.

### Structure

**Foundation:** Poured concrete.  
**Framing:** Poured Concrete.

### Exterior of house

**Walls:** Natural rock, concrete poured into wood board forms to give surface texture.

**Roof:** Dome over circular body of house constructed of 9 concrete slabs, and 7 wood-framed, copper-covered fins on a concrete ring. Flat concrete roof over carport, guest wing, and master suite.

**Insulation:** Polyurethane lining between double concrete roof slabs.

**Doors:** Custom-made entrance doors of ¾-inch "Herculite" glass by PPG Industries. Sliding glass doors with bronze finish frames by Arcadia Metal Products, Inc. Copper sheathed entrance gate and master bedroom exterior door.

**Windows:** Fixed panels of ¾-inch glass by Libbey-Owens-Ford Co. and PPG Industries; aluminum frame ventilating sash by Metal Window Co. Silicon epoxy sealant for butted joints of glass panels.

### Interior of house

**Walls:** In living room, natural rock; concrete with wood form texture. In living room, master bedroom suite, and kitchen, South American courbaril wood paneling by David R. Webb Co., Inc. In sauna and shower room, gray ceramic tile. In guest room and guest bath, black-and-white reptile-pattern wallpaper by Louis Bowen, Inc. In lavatory, sand blasted batten board strips against blue foil.

**Ceilings:** Concrete and redwood boards in inverted batten board pattern rubbed with cement.

**Floors:** In living room, kitchen, and entrance court, 17-by-4-inch black slate pavers in herringbone pattern. In bedrooms and master bathroom, gray goat's hair wall-to-wall carpet and beige ceramic tile. In sauna and shower room, gray ceramic tile.

**Interior doors:** In living room, double doors of courbaril wood. In bed-

rooms and lavatory, lacquered doors in terra cotta and in gray pattern.

**Lighting fixtures:** Cylinders recessed in ceiling with 25-watt low-voltage bulbs. In master bedroom and kitchen, tubular fluorescent fixtures under wall cabinets. Lighting planned by Eric Jaksen.

**Music system:** In study, radio tuner by MacIntosh Laboratory, Inc.; two speakers by James B. Lansing Sound, Inc.; record player by Garrard; tape recorder by Ampex Corp.

**Communications center:** In master bedroom, bedside control table with pushbuttons for raising and lowering hospital bed, two remote wiring systems for house lights, two dimmer systems for lights, dial for music system, telephone with volume control.

**Kitchen cabinets:** Cabinets by St. Charles Mfg. Co. Wall cabinets faced in courbaril wood, base cabinets covered in gray plastic laminate.

**Countertops:** In kitchen, mushroom color plastic laminate with matte finish by Parkwood Laminates, Inc. Warming tray by Salton, Inc. and built-in stainless steel tiles for hot pans. In master bath, travertine-color marble counter on gray-green lacquer cabinet.

**Plumbing fixtures:** In master bathroom, custom-made travertine sunken tub. Oval stainless steel lavatory with fittings by Sherle Wagner in pewter finish. Toilet by Case Mfg. Corp. In shower room, two "Hydroguard" controls by Powers Regulator Co.; shower heads by Speakman Co. In kitchen, stainless steel sink.

Mechanical equipment and appliances:  
**Appliances:** Four-burner gas cooking top, two ovens, food waste disposer, and dishwasher by Whirlpool Corp. "Trade Wind" ventilating fan by Thermador Corp.; food center by NuTone, Inc.

**Heating and cooling system:** Gas fired forced warm air heating system using same duct work for cooling. System divided into three zones each with individual thermostatic control (1) living-dining room, (2) kitchen and guest room area, (3) master bedroom wing.

COMING NEXT MONTH:

## PRACTICAL HINTS FOR PICNIC DRINKS

BY PHILIP S. BROWN



# World's Fastest Way to Remove Stomach Bulge!



Designed by a leading physician to help carve inches off your waist line (without diet or weight loss) in less time than it takes you to smoke a single cigarette every day!  
How? In a completely different way than you have ever dreamed possible before... as easily and logically as this:

**Builds You An Invisible "Muscle-Girdle" That Automatically Holds In Your Waist-Line, AT THE SAME TIME THAT IT STRENGTHENS YOUR LOWER BACK!**

Quite frankly, the development of this SLIM-WHEEL is based on this simple fact: That the Number One Sign of aging (and the Number One Cause of the low-back pain that makes you feel, as well as look, ten years older than your age) is the bulging, protruding, bloated-looking stomach that's in your twenties—and destroys your posture, your appearance, and your vitality from that moment on.

What causes this bulging stomach? Gravity! The fact that the older you grow, the more gravity pulls down your internal organs—presses them against those weak stomach muscles—saws your lower spine forward, twisting it hopelessly out of shape.

And what can you do about this bulging stomach, to pull it hard and flat again, permanently? Only one thing, of course EXERCISE! The kind of exercise that builds you a permanent muscle-girdle clear around that vital mid-section—that axes those internal organs back where they should be—straightens that terribly-vulnerable spine right up again—and then gives you the DAY-LONG HOLDING POWER to keep that mid-section flat and hard and firm and straight, right up until the wee hours of the morning, if you decide to get out and do the town!

Now, there are dozens of good exercises that will do this for you. But—until today—almost all of them had a "hidden handicap" that kept them from giving you the real benefits you need for your stomach!

You could, for example, jog. But jogging is mainly an exercise for your lungs and legs, and you would have to religiously do it for at least a half hour a day before it could pull in your stomach.

You could try knee bends, toe touches, and other standing exercises. But they still take ten to fifteen torurous minutes a day, and they can easily injure your back.

Or—even better—you can try sit-ups or a slant board. Ten minutes a day will do here. But again, all your weight is focused right on that lower back—and you can be terribly hurt.

Or—now, this very next week, and entirely at our risk—you can try a completely new kind of CONDENSED exercise, in which you exercise ONLY the great holding muscles of your lower stomach... in which NOT ONE OUNCE OF WEIGHT presses down on your back... and which you are ABSOLUTELY FORBIDDEN to do more than two or three easy minutes a day!

It's as simple as this—

**First You Warm Up For 30 Seconds.  
Then You Exercise For 60 Seconds.  
Then You Admire Yourself All Day Long!**

This Muscle-Girdle Exercise Plan consists of a simple wheel with a handle through it, and an ingenious, medically-developed and medically-proven idea.

What you do, every morning for two exhilarating minutes, is this:

You put the wheel on the floor and stand above it. Take a deep breath and greet the morning. In two minutes you'll be in your shower or at breakfast, and it's going to be a wonderful day. You'll prove that to yourself in the next ninety seconds.

Now, put your hands on your hips and do the simple shoulder warm-up we show you. You do it three times with the left shoulder, and three times with the right. You don't bend from the hips. You don't twist your spine. There is no conscious exertion. You won't even take a deep breath. But you will have warmed up and loosened your stomach muscles; you will feel better, and you'll be ready to zip right through your real exercise.

Now get down on your knees. Take the handles of the SLIM-WHEEL in your hands. Roll out the wheel as far as you can comfortably stretch, in the way we show you. Then roll it back again. That's it! You've done it! Five more times in the morning... six times at night... and you're finished!

(Later, you'll work your way up to twenty times. To do any more would simply be ridiculous.)

Now—what happened in those five or six little wheel-out, wheel-in exercises? Quite simply, you have stretched tight, automatically, without your own conscious effort, muscles in your stomach and back that you may not have exercised for years! You will absolutely FEEL the effect of that stretch the first time you roll that wheel out! It is NOT a gentle feeling! It is a feeling of firmness and hardness and good strong exercise (and, above all, CONTROL) so exhilarating that it may be difficult for you to stop with a mere five or six roll-outs!

But stop you must, because that's all you'll need at the beginning! Because this exercise will only work for you if you do it EVERY SINGLE DAY! And that's why it's been made so simple... so easy... so quick! So you can do it every single day in less time than it takes you to smoke a cigarette—and get every one of these benefits to boot:

**You May Have To Buy A New Wardrobe—  
BUT YOU MAY ALSO BE ABLE TO THROW  
AWAY THAT HEATING PAD  
FOR YOUR BACK!**

Of course you'll look slimmer, in a mere week or two. Of

course you'll have to start taking in clothes—one inch... two inches... three inches... maybe four. Of course friends will start pestering you—to find out what kind of "diet" could take off that kind of bulge, that quickly, without caving in your face!

These are all the obvious benefits. But there are even deeper and more meaningful benefits, that will stay with you for years. There's the marvelous feeling of control, and looking young again. There's the general all-over better tone of your mid section, that may mean fewer stomach-aches and less indigestion for you.

But most of all, there's the drain-off of back pain and back-caused fatigue that could take ten years off the way you feel! Nothing drains vitality as much as a back that's too weak to carry you through the day! Nothing kills sleep as much as a back that's too tired to stop hurting! And no pills, no brace, no belts will ever do as much good for your back as this continuous, gentle, strengthening, muscle-girdle-building exercise that protects you for the rest of your life!

**Try It Entirely At Our Risk!**

The entire cost of this complete SLIM-WHEEL is only \$7.98. You try it for one full month entirely at our risk. If you are not delighted in every way, of course, every cent of your money will be returned at once.

No one deserves a fat stomach! Why not get rid of yours—today!

MAIL NO-RISK COUPON TODAY

**STAY YOUNG RESEARCH CORPORATION  
Dept. HG-10  
119 Fifth Avenue, New York, N.Y. 10003**

Gentlemen: Yes, I want to try your SLIM-WHEEL entirely at your risk! I am enclosing only the special low price of only \$7.98. I understand that I may use the Exerciser for thirty day. If not ABSOLUTELY DELIGHTED, I may return it for full refund of list purchase price.

Check here if you wish your order sent C.O.D. Enclose only \$1 good-will deposit now. Pay postman balance, plus C.O.D. postage and handling charges. Same money-back guarantee.

Name \_\_\_\_\_  
(Please print)

Address \_\_\_\_\_

City \_\_\_\_\_

State \_\_\_\_\_ Zip \_\_\_\_\_

© Stay Young Research Corporation 1969

STAY YOUNG RESEARCH CORPORATION • 119 Fifth Avenue, New York, N.Y. 10003



**PERSONALIZED DOOR KNOCKER** .....\$2.98  
A triumph of craftsmanship. 8" knocker is a sculptured classic in solid sturdy metal, brass plated, heavily antiqued for dramatic design, lacquered to withstand tarnish. Solid brass name plate is custom engraved with any name. Screws incl. #143.

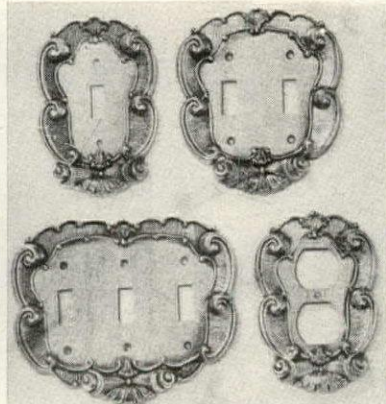

**ANTIQUE GOLD PLATED SWITCH PLATES**  
Flowing fluted scrolls, a design of enduring charm! Solid metal, antique gold plated for a lifetime of beauty—no tarnishing—no polishing. Screws incl.  
1375 Single Switch (3" x 5") .....\$1.00 each  
1384 Double Switch (4 1/2" x 5") .....\$1.50 each  
1387 Triple Switch (6" x 5") .....\$2.98 each  
1386 Twin Outlet (3 1/2" x 5") .....\$1.50 each

**PERSONALIZED FRIENDSHIP BAND RING** .....\$2.98  
**SOLID STERLING SILVER or PRECIOUS 10K GOLD FILLED** rings are 3/4" wide, hand polished to a shining glow, custom engraved with handsome block initials. Sizes 4 through 11 for perfect fit from pinkie to he-man's hand. Ideal gift. #1844.  
Add 25c postage

**LILLIAN VERNON, Dept. G51**  
560 S. Third Ave., Mt. Vernon, N. Y. 10550



**Golden Keys of the Kingdom \$1 each**  
Antique gold plated keys make interesting wall decorations. Use them in groupings or alone. 5" cast metal keys make wonderful paperweights. Nicely made from antique molds, hand finished in golden brass.  
**\$1.00 each, 3 for \$1.98 plus 25c post.**  
(write for free catalog)  
*Wales*  
Dept. HG59, Box 241, Hartsdale, N. Y. 10530

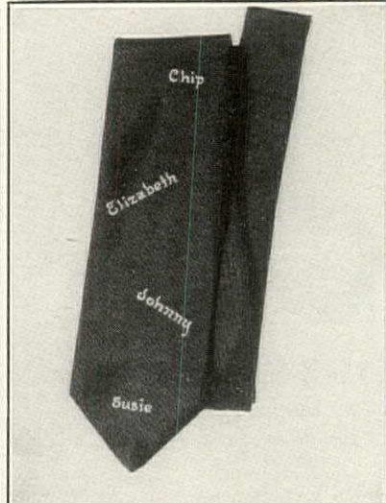

**"FIT TO BE TIED"**  
At last, the perfect gift for the father or grandfather who has everything else. A handsome silk necktie sporting his very own children's or grandchildren's first names handpainted in a scattered design with a textile paint that will dry clean. May be ordered in navy with white lettering edged in red or maroon with white lettering edged in blue. As many as ten names accepted and please print clearly. He will love it!  
**\$9.95 ppd.**  
2 for \$19.00 ppd.  
**FIT TO BE TIED**  
P.O. Box 304, Dept. HG5, Rye, N. Y. 10580

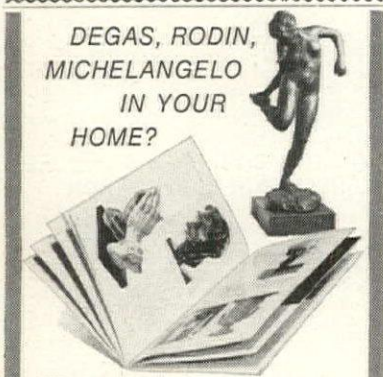

**DEGAS, RODIN, MICHELANGELO IN YOUR HOME?**  
Now you can truly afford a masterpiece—sculpture that has lived in the world's great museums and private collections can now live in your home.  
Every fine detail of these superb sculpture pieces has been permanently captured in authentic reproductions. Choose from stunning examples of every period: Greco-Roman, Egyptian, Primitive, Renaissance, Impressionist, and Contemporary. And select unique fashion accessories from an exquisite collection of museum jewelry in replica.  
For our exciting catalog of over 125 photographs and descriptions, send 50¢ in coin. Dept. HG-569  
**BRENTANO'S**  
booksellers to the world  
586 Fifth Ave., New York City 10036



**GAZE INTO THE FUTURE?**  
Here is a "crystal" ball, complete with pedestal that makes an interesting conversation piece for office or home. Give him the future for his desk. Ball is three inches in diameter and is supported on a hardwood pedestal. **\$4.95**  
**WORLD ARTS**  
Box 577-F, Wilmington, California 90744

# SHOPPING AROUND

WITH BETTY FAGAN

ORDER MERCHANDISE BY WRITING DIRECTLY TO SHOPS. ENCLOSE CHECK OR MONEY ORDER. ADD SALES TAX WHERE APPLICABLE. ANY UNUSED ITEM (NOT PERSONALIZED) MAY BE RETURNED BY INSURED MAIL FOR REFUND.

PLEASE INCLUDE ZIP CODE.

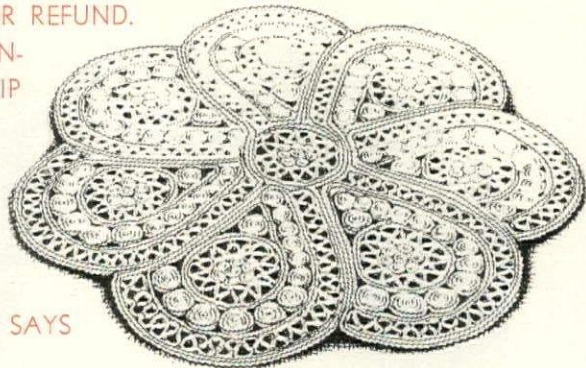

**SUMMER SAYS SISAL**

And what décor-conscious damsel could say nay to this lacy beauty? Remarkably-durable sisal area rug, wonderfully woven by hand. Lives compatibly indoors or summers superbly on town terrace, suburban patio. Reversible for even wear. A beauty for the bath! 4' diameter. \$11.98 plus \$1 post. Harriet Carter, HG5, Plymouth Meeting, Pa. 19462.

**STITCH A POSTER**

Pillow pazazz from marvelous Mazaltov, the masterful canvas creator. Here he reproduces a French café poster in cancan colors à la Toulouse-Lautrec. You add the stitches and a frame or pillow. Design in color on 10" by 14 1/2" backing. All wool is included. \$37.50 ppd. Send \$1 for catalogue of exclusive needlework designs including fashion and decorative ideas. Mazaltov & Sons, HG5, 758 Madison Ave., New York, N. Y. 10021.



**OLD TIMER**

Clock watchers of many dim decades past, gazed long and often at the original model. True copy of octagonal school clock reproduced in wood-like composition. Big, black numerals, golden design. 9 1/4" by 6 1/2". Electric. UL Approved. \$5.95 plus \$1 post. Crescent House, HG5, 26 So. 6th Ave., Mt. Vernon, N. Y. 10551.



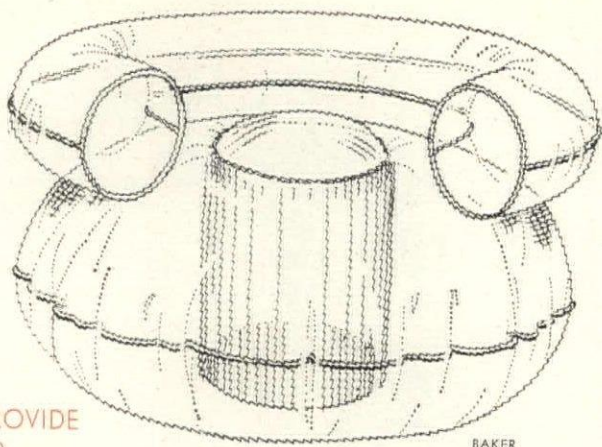

BAKER

**YOU PROVIDE THE AIR**

We provide the chair (by way of a Shopping Around favorite, Elizabeth McCaffrey). Whopping big (18" by 30") and wonderfully buoyant, this clear heavy vinyl sit-upon lives indoors or out with equal ease. Inflates quickly; just blow! For beach, boat, patio. \$9.95 plus \$1 postage. Order from Elizabeth McCaffrey, HG5, Northport, N. Y. 11768.

**NEW FISHING DISCOVERY!**  
**RIFLE-ACCURATE CASTING**  
**WITH AUTOMATIC**  
**FISHING ROD**

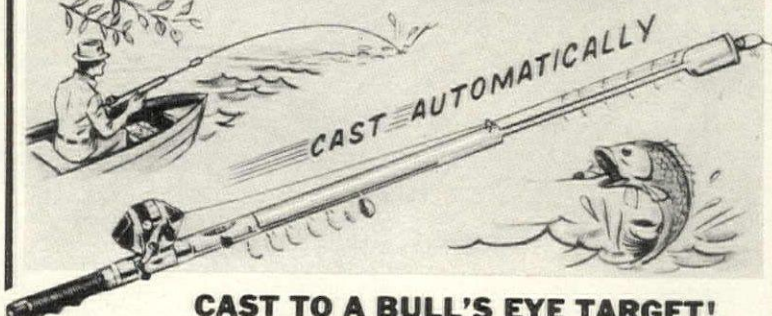

**CAST TO A BULL'S EYE TARGET!**

Aim for a spot, then press the trigger for casting up to 80 feet away! Like a bullet, your line zooms to the area. Perfect to hook the really big one who always seems to get away. No more worries about backswing on crowded pier, busy boat or under tree limbs. Now you can angle without cramping your style. Great for fishermen who love the sport but should not over-exert by casting. Relaxation at its best. Fiberglass and aluminum 42" long. Fits all spin-casting reels. A perfect gift for only \$10.98. (Add 55¢ for post. & hdg.)

**MADISON HOUSE, 1100 Greenland Bldg., Miami, Fla. 33147**

**BUGLE MUG**

Hefty horn of gleaming pewter holds a heap of brew but we like ours brimming with lilies of the valley. A Dorothy Draper design, hand-cast and hand-polished. Pint-sized. \$19.95. Brass bugle bottle opener, \$7.95. Add 75c postage and order from Postamatic Co., HG569, Lafayette Hill, Pa. 19444.



**STRAWBERRY SANDAL**

You may choose bone, white or blue but make ours strawberry, a summery shade for a Capri sandal. Masterfully made and double buckled especially for M & G! Widths AAAAA to C in sizes 6 to 2. \$12.95 plus 75c post. Free catalogue. Mooney & Gilbert, HG5, 31 W. 57th St., Fifth Floor, Sohmer Bldg., N. Y. 10019.



**MOTHER'S DAY IS MAY 11TH**

Charm her with a lovely bangle for her bracelet. Square charm with raised flower and *Mother* in script. 14k gold, \$16; sterling silver, \$5. To Mother charm with pearl and posy, 14k, \$9, sterling, \$3. Big, colorful charm book, \$1. Charm & Treasure, Inc., 1201 Ave. of Americas, New York, N. Y. 10036.



**Antique Pussycat Door Stop**

Cast from an authentic mold over 100 years old. This black cast iron cat can act as a door stop or keep an unblinking eye on what's going on from beside the fireplace. 10" long and beautiful. Only \$5.95, plus 50c pstg.

**New Hampton General Store**  
 516 Main St., Hampton, N.J. 08827  
 Write For Free Catalog

**APPLE TREE**

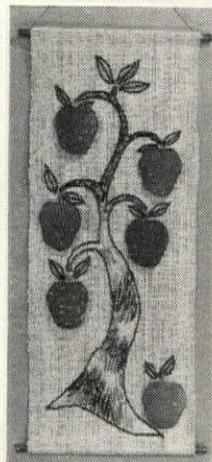

This lovely wall-hanging converts into coasters by simply "picking" apples from your tree. Easy embroidery and a little gluing are all it takes to complete this wallhanging. Kit includes stamped natural sisal, six hand-painted red apples (with plastic finish which resists alcohol, acid, marring,

or chipping), gold-braid coaster trim, cork, shaded brown and shaded green yarns, needle, hooks, and easy and complete instructions for assembling. Kit AT-1: 13" x 32".....\$9.95 ea. ppd. Send check or M.O. Satisfaction Guaranteed. U.S. mail order only. Texas residents add 3% sales tax.

**PERKS' PACKAGES**

HG59, P. O. Box 26856, Houston, Texas 77032

**Turn-of-the-Century Child's Bentwood High Chair**

Imported from Spain

Destined to become a family heirloom, this child's high chair is really a fine piece of furniture. Expert Spanish craftsmen took the rich bent Beechwood and hand rubbed it to a rich walnut tone, then added the luxury of a hand caned reed back—so comfortable for your toddler. Has a just-right-to-reach footrest and liftable tray. What an imaginative gift for the proud parents! 39" high, 18" wide, 22" deep. \$29.95



shipping charges collect  
 Send 25c for new catalogue  
 Dept. G-59

**Jenifer House**  
 GREAT BARRINGTON, MASS. 01230



**Invitation Tray**

CUSTOM MADE COMMEMORATION of WEDDING, GRADUATION, Etc.

For the "Present Perfect", just send us the invitation, travel or wedding picture, news clipping, map or what-ever, which we will permanently mount on a hand decorated, gold edged antique white gallery tray. A personal remembrance to delight a bride or graduate. \$15.00

Add 65c Postage

SEND FOR GIFT CATALOG



Sorry No COD's Please

Dept. HG59, 1141 Connecticut Ave., N. W., Washington, D. C. 20036



**ANTIQUe MAPS**

Remarkable reproductions from the fascinating originals created by skilled cartographers centuries ago. On heavy vellum stock, ready to frame. The full color set of four in special limited edition. Twin hemisphere map of the world, also America, Europe and Africa. 17" by 21" with wide borders. 75c each; four, \$3; two sets, \$5.50. Ppd. Free 17" by 21" parchment mural of 50 famous sailing vessels included. World Art Group, Studio HG, Westport, Conn. 06880.

## Splash, Paddle, Lounge



... DOUBLE YOUR FUN IN THE WATER!

HAVE THE TIME OF YOUR LIFE—IN EASY-CHAIR COMFORT! Water Chaise lets you splash, paddle or lounge for hours, without fatigue—at beach, pool, lake! It has buoyant 10x17" arms, a seat for sitting, a 20x24" back that you can lie back on—and relax! Great for shore or picnic; use indoors as back rest for TV, reading. Light, durable vinyl inflates easily—folds compactly into its own travel case. 28274 Water Chaise. Buy Several—Assure A Turn For Everyone! \$4.98 ppd.

**BRECK'S of BOSTON · OUR 150th YEAR**

J96 BRECK BLDG., BOSTON, MASS. 02210

**NUDE "DEMI-BRA"**

For those special dresses or gowns that require a minimum of bra: no back or shoulders. No bones or wires. UPLIFTS and firms beautifully. Heavenly comfort. Velvety soft fabric.

A, B and C-cups. Nude Color.  
Pkg. of 2 pair only \$3.98  
Add 35c Mail. & Hdlg.

**BLEUETTE, INC.** 205 E. 85 St., Dept. 16B  
New York, N.Y. 10028

## FOR ADDED LEG BEAUTY! COVER UP UGLY VEINS



- Blemishes
- Birthmarks
- Brown Age Spots
- Ugly Scars
- Burns
- On legs or any other part of the body.

**Instantly!** Like the Movie Stars do with amazing new skin-tone leg cream. Are you self-conscious about your legs because of unsightly veins or blemishes... too ashamed to appear in bathing suit or shorts! Then try "COVER-UP", a new amazing skin tone leg beauty cream to help give your legs a more youthful and alluring look—a key to romance. Apply to area you wish to cover and presto! Like magic "COVER-UP" will help conceal and **INSTANTLY HIDE UGLY VEINS OR SKIN BLEMISHES** on legs or any part of body. "COVER-UP" blends with your skin. **LOOKS NATURAL**, even in swimming because it is **WATERPROOF**. Also, used by thousands of men and women to cover-up **DARK CIRCLES, FACELINES** and other skin discolorations on **FACE, NECK, ARMS**, etc. Shades: **LIGHT, MEDIUM** or **DARK**.

**SEND NO MONEY! Free 10 Day Trial**  
Pay postman on delivery only \$1.98 plus postage for a generous **FULL SIZE** of "COVER-UP" skin-tone leg cream or send \$1.98 with order and we pay postage. (2 jars for \$3.50, 3 jars for \$5.00.) **10 DAY TRIAL MUST SATISFY OR MONEY WILL BE REFUNDED.**  
CONOVER HOUSE Dept. 750, Box 773, Church St., N.Y.C. 8

**IMPROVED\* Model ...**

**HAND EMBOSSER For Personalized Stationery**

Emboss your own personal stationery for a lifetime by just pressing a handle. Makes expensive looking raised letter impressions of any 3 line name & address on **PAPER & ENVELOPES** (reversible). Requires no inks, accessories, service or maintenance. Ideal for adults, teenagers, home or office, clubs, etc. Print clearly 3 lines desired. No more than 24 letters or numbers per line. For 4 lines add \$1.00. **\$8.95** plus 35c Postage

**EXTRA PLATE ALONE (no frame) \$7.50**

**FREE POSTAL SCALE INCLUDED WITH ORDERS OF 2 OR MORE EMBOSSERS**

Send for free catalog • Pa. res. add 6% sales tax  
Sorry No C.O.D.'s

**POSTAMATIC CO.** Box 160, HG59  
Lafayette Hill, Pa. 19444



## Watchband Calendar

Check the date and the time in one glance when your watchband wears one of these! Champagne color plates blend with either gold or silver—simply fold around the band. They measure  $\frac{5}{8} \times 1\frac{3}{4}$ " to fit all men's watchbands. Handy for on-the-go executives! Set starts with current month. Grand gift idea!

**0466-6—Calendars, 1 set \$1.00 ppd.**

Write For New Free Catalog!

**Miles Kimball**

83 Bond St., Oshkosh, Wis. 54901

## SHOPPING AROUND



### BAROQUE BABIES

Use the cherubs to transform a run-of-the-mill wall. Charming golden angels (antique-type metal) evoke the look of baroque sculpture wherever they're hung: over a piano, in the foyer—any space indicating ornamentation. Heavenly angels come three to the set for \$2.98 ppd. Crescent House HG5, 26 So. 6th Ave., Mount Vernon, N. Y. 10551.



### RIPPLING RHYTHM

The tempo of life glides along smooth as silk wearing this up-to-the-minute sandal with rippled sole and cushioned insole. It's practically like walking on air through the long hot days. Full and half sizes from 5 to 10, narrow and medium. White only. \$9.95 plus 60c post. Old Pueblo Traders, 600 HRG So. Country Club Dr., Tucson, Ariz. 85716

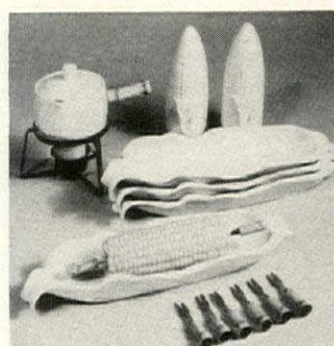

### FESTIVAL OF CORN

We wait all year for the first of the corn season. Here are the essentials for enjoyment of every luscious ear. 4 white ceramic corn servers, \$6.50; 8 bamboo ear spears, \$3.50; 6" h. salt and pepper shakers plus butter pot or candle stand, \$5.50. Entire set \$13.50. Ppd. North Shore Imports, HG5, 811 Skokie Blvd, Suite 28, Northbrook, Ill. 60062

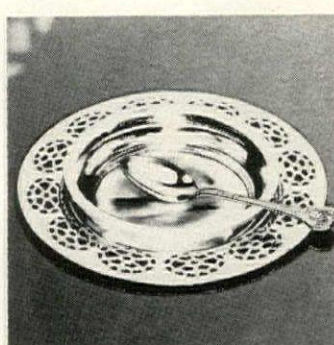

### DELICIOUSLY DELICATE

The Empress Dynasty design is painted with exquisite brushwork and color on woven bamboo plates 6" in diameter. Perfect size for dessert or salad service and charming ornaments for shelves. The set of four plates comes with a free display easel in bamboo. \$3 plus 35c post. World Art Group, HG5, 2 First St. East Norwalk, Conn. 06855.



### RUGGED FOR DECOR

Hearth rug or smart wall hanging, this 100% cotton beauty in brown, gray and black on a natural background, sports a pair of handsome English setters. Easy care: washes, vacuums. 34" by 45". Same size is available with two horses, a tiger or American eagle. \$19.95 each plus \$1.50 post. The Gift Tree, HG5, Box 55 Kensington, Md. 20795.

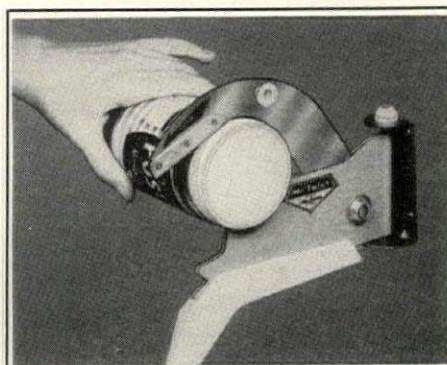

### NEW MR. TWIST

Open and close the tightest screw-top tainers with one hand!  
Use quality, self-locking Mr. Twist easily open vapor-vacuum-sealed fingernail polish bottles, jelly jars and as to secure home canning jars and fine bottles for safety. This new and come kitchen appliance accommodates from  $\frac{3}{4}$ " to 4 $\frac{1}{2}$ " in diameter.  
Handsome, durable, simple to install. Twist may be obtained in decorator—turquoise, white or sandalwood. A creative gift for your favorite wife. Today!

**\$5.95** postpaid.

**MR. TWIST**

P.O. Box 877, Cleveland, Ohio 44116

A WEALTH OF FASCINATING NEW IDEAS FROM **HOBINC** AVAILABLE BY MAIL ONLY



...from Morocco  
—with socko!

(the most  
seductive  
garment  
since the  
fig leaf!)

A JEWEL  
OF A  
BUY—  
ONLY  
**\$19.95**

**DRAMATIC  
FLOOR-LENGTH, HAND EMBROIDERED  
"DAHARRA"**

Now—a thousand-and-one romantic nights at your beck and call! This is the "Daharra"—said to have won many a harem beauty a Sultan's undying affection (and sometimes a handful of rubies!).

It will win you the admiration of your favorite sheik, or your money back! Graceful, undulating lines are frankly female, frankly fetching, flattering to every figure.

Perfect for at-home entertaining, dramatic for beach or pool, luxurious for lounging.

Fabric is opulent silky snow-white cotton with slimming black stripes, delicate hand-embroidery both front and back. Folds flat—a delight for travel. One size fits all—beautifully! ONLY \$19.95 plus 75¢ for postage and handling.



**WORLD'S FIRST**

**Completely Automatic  
Countertop Dishwasher**

**NO INSTALLATION**

Our low introductory price:

only **\$39.98**

express charges collect.

At last—a fully-automatic dishwasher that works just like big, expensive models—but requires absolutely no plumbing, no installation. No pre-rinsing or scraping, either. Washes, rinses, dries, and you never put your hands in water!

Amazing speed—does complete service for 6—dinner plates, salads, desserts, cups, glasses, silver, the works—in 10 minutes flat! No stopping to load, unload.

Stands on countertop; stores right in dish cabinet. Lets you be a guest at your own parties. Completely portable—take it on vacation. Connects instantly to any faucet. Safely washes even plastic dishes. Clear see-thru dome. 20½" x 20½" x 18½".

**NEW!  
WIRELESS  
MINI  
MIKE**

TRANSMITS TO 100 FT.  
AWAY...PLAYS THROUGH  
ANY FM RADIO

- it's a baby sitter!
- it's a night watchman!
- it's a bird-song bug!

**\$24.98**  
ppd.

low introductory price — only

Credit the marvel of electronic miniaturization for this ultra-sensitive high-fidelity microphone. A mere 1½" high by ½" thick, it is tiny in size, monumental in performance, definitely not a toy! Picks up even a whisper and transmits 100 feet away clearly through any FM radio. Does away with the need for expensive, cumbersome equipment.

Placed in the nursery, it's a dedicated baby sitter. Situated near a window, it's the first night watchman guaranteed not to go to sleep! Assigned to a tree branch, it's a thrilling broadcaster of secret bird songs. In boating season, a life-saving ship-to-shore message center.

Engineered to last, complete with 1.3V Mercury battery in handsomely styled brushed aluminum and high-impact molded case. Tucks in anywhere. What have you been missing? Send today!



Swiss Watchmakers breakthrough!

Now available after years  
of development

**WORLD'S VERY FIRST**



**100%  
ACCURATE**

**\$24.98**  
ONLY Ppd.

**DIGITAL WRIST WATCH**

Flashes time and date directly in numerals

This is New! This is good! Know the time exactly to the second by a quick glance at this strikingly designed Swiss jewelled-movement wrist watch. Flashes hour, minute, and date in large, clear numbers. Gold or silver-tone case (specify), tarnishproof stainless steel back, satin-brushed dial. Sweep-second hand, black leather strap. Shock-resistant, unbreakable mainspring. Have the time of your life for only \$24.98 ppd. 10-day money-back guarantee. 1-year warranty.

**BROIL CHUCK STEAK TO TASTE LIKE FILET MIGNON — OR MONEY BACK!**

REVOLUTIONARY NEW

**VERT-I-BROIL**

**FLAVOR-SEALS  
BOTH SIDES  
AT ONCE!**

**TAKES THE TOILING  
OUT OF BROILING**

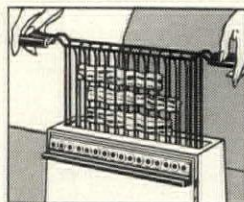

**Breakthrough!** Attractive new avocado-and-chrome broiler, thin as a toaster, broils, browns both sides of meat at same time. Instantly sears top and bottom, seals in juices, makes meat tenderer, more succulent. The secret—2 newly developed, separate, powerful heating elements! No turning, no fat-draining. Grease drips safely down into bottom well, far removed from heating coils. Gives you lean, healthy eating; prevents meat shrinkage. Fits in anywhere; totes easily to patio, porch, buffet table, summer place, even to office (no more dull ham-on-rye!) 2-position self-adjusting heavy chrome rack broils everything from thick 2½" he-man steaks to thin bacon. Great for burgers, franks, chops, fish, chicken, grilled cheese sandwiches. Comes apart in seconds—everything except heating elements goes right into sink or even dishwasher for easy cleanup. Easy to store. 12" w. x 10" h. x 3½" d.



**\$29.98**

plus \$1.00 for postage and handling.

**FREE 10-day home trial offer —  
money back if you've ever had faster,  
more succulent broiled delicacies.**

**WORLD'S FIRST LOW-COST IMPORTED**



**FLAME GUN  
KILLS  
WEEDS  
... FAST!**

From the land of pretty gardens comes this jet-rod Flame Gun that kills weeds in summer, melts ice in winter. No cumbersome cords, no expensive batteries, no costly fuel! Easy, clean, one-hand operation does the job fast from comfortable standing position. Sterilizes ground, gets rid of insect nests, kills boardwalks and cement walks clear, trims borders! Less than 2 pints of kerosene gives 30 minutes continuous use. Completely safe; weighs under 5 lbs.; full instructions included. Order today. This season do your weeding without bending. \$29.98 ppd.



PROMPT SHIPMENT—SATISFACTION GUARANTEED

**HOBINC** DEPT. G-59—7 Delaware Drive, LAKE SUCCESS, N.Y. 11040

MAIL NO-RISK COUPON TODAY

HOBINC, Dept. G-59, 7 Delaware Drive, Lake Success, N.Y. 11040  
Please rush the items listed below. If I am not absolutely delighted,  
I may return for prompt refund, or full cancellation of charges.

Item	Quan.	Price Ea.	Postage (if any)	Total
Daharra		\$19.95	75¢	
Mini Mike		\$24.98 ppd.		
Digital Wrist Watch		\$24.98 ppd.		
Countertop Dishwasher		\$39.98	Express collect	
Vert-I-Broil		\$29.98	\$1.00	
Flame Gun		\$29.98 ppd.		

Check or  Money Order enclosed

TOTAL

charge my Diners Club #

(signature)

Name

Address

City

State

Zip

N.Y.C. and N.Y. State residents, add sales tax.

## E-X-P-A-N-D-A-B-L-E STA-DRI SWIM CAP



- Hair stays dry—even in a dive
- Stretches over any hair-style
- Design is flattering to all
- Your satisfaction guaranteed

Swim without fear of wet, stringy hair or losing coiffure shape! Expandable Sta-Dri is the fantastic swim cap that stretches over a bouffant hairdo—or even a headful of rollers! Its sophisticated design is equally flattering over sleek Sassoon styles, too! Ingeniously constructed, this unique cap has a "magic circle"—an inner rim which fits under your ears, not over them—keeps hair completely dry—even in a dive! Now you can enjoy the water—and still look lovely for that important date! Exclusive money-back guarantee if you're not satisfied. White: one size fits all. 69583 Expandable Cap. 2.98; 2/5.50

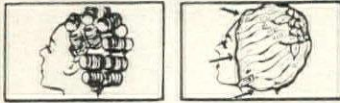

EVEN WITH ROLLERS, INNER BAND KEEPS HAIR BONE-DRY

**BRECK'S OF BOSTON** / OUR 150TH ANNIVERSARY YEAR  
L23 BRECK BLDG., BOSTON, MASS.

## SHOPPING AROUND

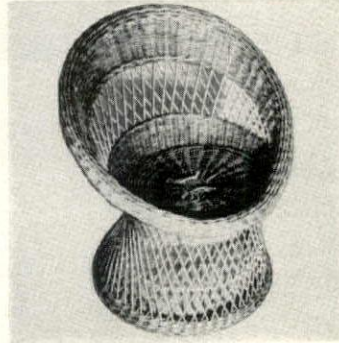

### SUNFLOWER SEAT

Enjoy deep-down comfort in the cozy confines of this sunflower chair. Natural willow tree color. Hand-woven extra strong. Overall ht. 31", seat 15" from floor. \$17.95 each. Tufted foam rubber cushions in gold, avocado, tangerine or black, \$3.95. Exp. charges coll. Catalogue, 25c. Fran's Basket House, HG5, Rockaway, N. J. 07866.



### WHILE YOU SLEEP

Subconscious mind takes over to learn languages, memorize parts, conquer habits: Efrim Zimbalist, Jan Sterling, José Ferrer have been using this technique for years. Send for 40-page Research Bulletin. Info therein opens up a whole new concept for you. 10c post. S.D.R.F., Dept. L-2, 95 Madison Ave., New York, N. Y. 10016.



### TAKE YOUR CHOICE

All the jewels of the realm are put on display in a giant catalogue—140 pages of pierced earrings, bracelets, finger rings, antiques. Rings range from \$1.35 to several hundred dollars; 14k gold earrings start at \$1.85. Catalogue, \$1, credited to first purchase or refunded if returned. Adco, HG5, Box 3046, Sarasota, Fla. 33578.



### SAVE BIG

Giant bottle bank for your man's saving ways. Challenge him to fill it! Big liquor bottle look-alike is almost three feet tall, holds five gallons of money—or about \$1,500 in assorted coins! Molded of unbreakable polystyrene. \$8.95 plus \$1 post. Coventry, Dept. HG569, 1164 Hempstead Tpke., Uniondale, N. Y. 11553.

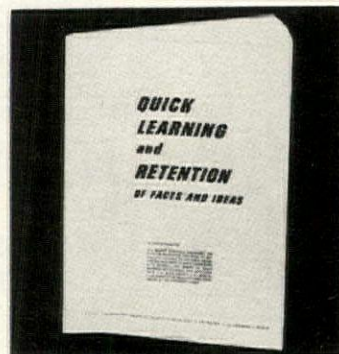

### NEW CAREER PATHWAY

Home study course is designed to help in learning and retaining facts and ideas. Developed by the Lionel Inst. of Los Angeles for business men, career women and students. Course requires only a few minutes a day and shows how to build confidence. 9 lesson course, \$3.95 ppd. J. W. Holst, Inc., HGE2, 1005 E. Bay St., East Tawas, Mich. 48730.

**UPLIFTING NEWS!**  
Patented

**"COCKTAIL" BRA**

The answer to "see-through" clothes, etc. NUDE color, also comes in Black, White. Guarantees beautiful uplift. Soft, firm, feels so natural it becomes part of you. No bones or wires. "The Eighth Wonder of the World."  
Comes in 5 sizes.  
Specify your regular bra size and we will fit you. \$9.98

Add 35c Mail. & Hdlg. BLEUETTE, INC. 205 E 85 St., Dept. 16C New York, N. Y. 10028

## MINI FURNITURE™

**makes it easy to be your own Interior Decorator**

Avoid costly decorating mistakes. Create miniature settings for every room in your house before spending a cent for a piece of furniture, a yard of fabric, a roll of wallpaper, or a bucket of paint. Think how much you can save if you really plan before you buy. Over 150 different furniture combinations for every room. Sofas, chairs, sectionals, tables, chests, beds, piano, fireplace, etc. Decorate furniture pieces, walls, with actual fabric and paint samples. Includes: 3-D miniature furniture of solid styrene. Graph Board, Walls, Windows, Doors, all to exact 1/2" Scale. Design and instruction book included. Created by professional decorator NSID. Guaranteed. No C.O.D. Only \$7.98 ppd.

**Plan-It-Kit** Dept. HG-5, Box 429, Westport, Conn.

## Mouth Watering Noodles and Dumplings This Easy Way

**SPATZLE and DUMPLING MAKER**

Now your very own old-fashioned homemade rich Bavarian noodles (Spatzle) eggs and liver dumplings that will delight every member of your family. Of course you can make many other variations for side dishes or as a main course. It's so easy with this wonderful Continental noodle machine. Just mix batter, fill machine and turn handle. "Presto" your favorite food is prepared in the most appetizing way "before your very eyes." Recipes, simple instructions included.

Mail orders filled promptly. Satisfaction guaranteed. \$6.95 ppd.

**COLONIAL GARDEN** Dept. HG-5  
270 W. Merrick Road, Valley Stream, N. Y. 11582

## Mediterranean Candelabrum

We were dazzled by its beauty—and amazed at its low price! Made of wrought iron transformed into intricate scrollwork echoing the enchantment of sunny Spain. Visualize one on your dining room table or a pair flanking your mantel or buffet. Matte black. Holds 5 standard candles. Candelabrum 12 1/2" tall. An exceptional value!

**\$3.98** plus 55c post.

**MONEY BACK IF NOT DELIGHTED**  
Dept. HG-569, Plymouth Meeting, Pa. 19462

*Harriet Carter*

**AMERICANA POSTERS**

are richly detailed replicas on white paper that bring alive the years 1774-1899. Ships, guns, reward notices, political campaign ballots, Jesse James, Buffalo Bill, etc. Sizes 2x5" to 10x12" for framing each assortment a \$5 value. 25 assorted \$2; 3 diff. assortments \$5; 5 diff. assortments \$7. Or on heavy antique tan paper 25 assorted \$4; 3 diff. assortments \$10; 5 diff. assortments \$14; Catalog 25c.

**Authentic Distributors, Inc.**  
Dept. HG-5, Box 414F, St. James, N. Y. 11781

### AMERICANA POSTERS

are richly detailed replicas on white paper that bring alive the years 1774-1899. Ships, guns, reward notices, political campaign ballots, Jesse James, Buffalo Bill, etc. Sizes 2x5" to 10x12" for framing each assortment a \$5 value. 25 assorted \$2; 3 diff. assortments \$5; 5 diff. assortments \$7. Or on heavy antique tan paper 25 assorted \$4; 3 diff. assortments \$10; 5 diff. assortments \$14; Catalog 25c.

**Authentic Distributors, Inc.**  
Dept. HG-5, Box 414F, St. James, N. Y. 11781

# Fabulous Mural Offer



"A Stillness In The Mountains" — A Masterpiece In Detail And Beauty  
Painted On Commission By The Renowned *Miklos Neogrady*

## ENCHANTING ORIGINAL OIL PAINTING NOW YOURS AS DECORATOR SIZE, 4 FOOT MURAL IN FULL COLOR, ONLY \$4.95

(Murals this massive size priced at \$20 to \$45 in art galleries!)

ture Window" or panoramic murals in full color are the  
of decorators! What they can do for a room in your  
e must be seen to be believed — it's like bringing in the  
h, pure outdoors. Imagine the new beauty, the peaceful  
m "A Stillness In The Mountains" will bring to your  
e.

must see this selected work of art by the talented  
grády in order to appreciate its exceptional beauty. We  
nise you will gasp with pleasure — *you will be thrilled  
e core!* — when you see this "picture window" art mural  
the first time. As you feel the artist's exquisite touch  
faithfulness to detail, you will also feel the stillness and  
serenity of nature, broken only by the softly murmuring  
ers.

small illustration above cannot possibly convey the nat-  
beauty and wonder of this work. Nothing in black and  
e — not even full color — would do so. You must see its  
isite coloring and rendering, in giant full scale, in order  
ppreciate the beauty it will add to your home. In all of  
grády's work, this is a crowning achievement — the  
mination of a lifetime devoted to capturing in oils the  
mural beauty of waters and woods. We take unusual pride  
fering this massive and magnificent reproduction to you.

**er positively will not be  
eated in this magazine!**

specialists in art, we promise you will see nothing finer  
a this panorama mural. The demand for it cannot be

anticipated (which is why the offer will not be repeated  
this season) so order yours now while the supply lasts. Each  
gorgeous print is more than 8 square feet, in a quality made  
possible only by the most modern art reproduction processes.  
See it now, and we guarantee it to be so real, so exquisite  
you cannot resist reaching out to test its reality with your  
fingertips! (Frame is not included.)

### HOUSE OF ART, European Artists Division

Dept. 22  
9051 Baltimore National Pike  
Ellicott City, Md. 21043

Please send my panorama mural "A Stillness In The Mountains"  
(24 x 48 size) in full color for only \$4.95 postpaid to my door.  
Money back, "no questions asked," if not delighted.

Enclosed is \$\_\_\_\_\_. (Md. residents add 15¢ state sales tax)

NAME \_\_\_\_\_

ADDRESS \_\_\_\_\_

CITY \_\_\_\_\_

STATE \_\_\_\_\_

ZIP \_\_\_\_\_

**A PERFECT GIFT, SAVINGS TOO!** Order 2 panorama murals for  
only \$8.75 on same money-back guarantee. You save over \$1. Give  
one or use in your second home.

The Only AUTHENTIC

WASHABLE

**RURLAP**

by the yard

COLORFAST  
PRESHRUNK

OF 100%  
LONG STAPLE  
IMPORTED JUTE

Very Soft  
Linen Like Quality

CURTAINS  
DRAPERIES  
SLIP COVERS  
ARTS & CRAFTS  
WEARING APPAREL  
ACCESSORIES

Custom Draperies  
Available

50" width - 99¢ yd.

Shipping Charges  
Collect

Send 50¢ for  
24 color swatches  
& information

**Jib ENTERPRISES**  
P. O. Box 9066  
Dept. HG-A  
Charlotte, N. C. 28205

**adjustable  
Hi-Low  
T.V. POLE  
STAND**

For the bedroom, living room, kitchen, family room, porch . . . no matter where you're reviewing this smart new T.V. Pole Stand holds your portable at the level and place best suited for comfort . . . without taking up valuable floor or table-top space. Takes any width, up to 14" front to back, up to 17" top to bottom. Easy to install and move, brass plated pole has spring tension rod at top to adjust to your ceiling height, can be set up in Hi or Low position. Hi position is great for reclining watchers. Made in USA.

**\$10.95** ppd.

2 for ..... \$21.00 ppd.

We ship in 24 hrs.

Write for FREE catalog of gifts.

**Holiday Gifts** Dept. 305-B  
7047 Pecos St., Denver, Colorado 80221



Our charming, new Iberian peasant's chair has rugged good looks, splendid comfort. Back and seat with apron of hand-woven rush; frame made of sturdy Mexican wood in Antique charcoal stain or lime, lemon, black or olive lacquer. 35" high; seat 16" x 18" wide, 16 1/2" from floor. \$32.00 a pair; \$60.00 for 4. #N1601

Express charges collect

**ELIZABETH McCAFFREY**  
Dept. HG-5C, Northport, New York 11768

SHOPPING AROUND



**TO TOAST THEIR TROTH**  
Start togetherness with a toast from this unusual Marriage Cup. Groom drinks from lacy bridal gown skirt; bride, from smaller swivel held atop figure. To recapture that happy day, repeat this cherished ritual each anniversary. Silver-plated cups lined in gold. 8 1/2" h. \$10.95, plus 95c post. Ziff, HG5, Box 3072 Mdse. Mart Pl., Chicago, Ill. 60654.



**MUSICAL PLAQUES**  
Gilded plaque with famous painting of Our Lady of Perpetual Help, inspiration of the beloved novena, plays *Ave Maria*. Angelic pair plays *When You Wish upon a Star*. Pull hidden knob for 18-note Swiss music box; rewinds automatically. 7 3/8" by 6". \$9.95 ea. plus 65c post. Catalogue 50c. Hildegard's, HG5, 597 Farmington Ave., Hartford, Conn. 06105.

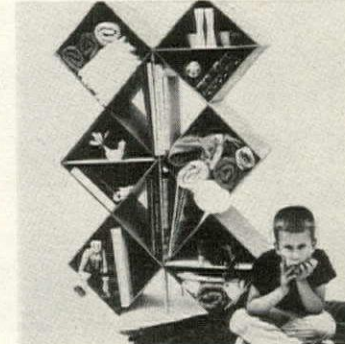

**STACK AND STORE**  
Collect craft work and other hobby miscellany in a spacious storage unit that thrives on hard work. Mr. Stowman's a six-cubicle serendipity of super-strong white fiberboard. Each cube's a roomy 10" sq.; entire unit stands 4' h. and 3' w. \$9.95 plus \$1 post. Happy House, HG569, 1164 Hempstead Tpke., Uniondale, N. Y. 11553.



**FLOWERING PLANTS**  
The Plant of the Month offers a different, rare, exotic plant or bulb each month. Pictured is a camellia flowering tuberous begonia. Growing instructions; replacement guaranteed if one fails to grow. Five months, \$7.95; 10 months plus book on house plants, \$13.95. Ppd. Plant of the Month Club, HG5, 546 31st St., Des Moines, Ia. 50312.



**His 'n Her  
BILL PARRY  
SEERSUCKER  
JUMP SUIT**

coolly striped  
Kodel®-&-Cotton  
**18.95** ea.

Fresh from Bill Parry country comes this no-iron jump suit of Russell Mills' striped seersucker blend of 50% Kodel® polyester, 50% combed cotton. Detailed with short sleeves, full-length zipper, stitched-in leg creases. Men's Sizes S,M,L,XL and Lady Lounger Sizes 10-18 in Blue & White and Olive & White stripes.

(Also Men's Shorts, Longs, XXL in Olive only.)  
Specify style, size, color. Add 5% sales tax in California. To charge Diners Club, Carte Blanche, or American Express, send Account No. and Signature. No C.O.D.'s.

Send orders to:

**JOEL McKay**  
Dept. HG5-59  
707 S. Raymond  
Pasadena, Calif. 91105

SEND FOR FREE CATALOG

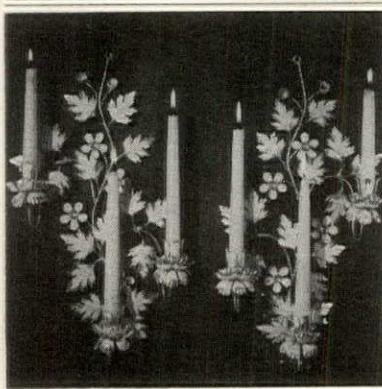

**Maple Leaf Sconces**  
PAIR **\$5.95** Add 50c Postage

Beautiful living room, dining room, hall or bedroom with our all new maple leaf and flower wall candelabra. They're made of wrought iron and elegantly finished in antique white & gold or antique black & gold. Please specify. Unbelievably fine detail in each leaf and blossom. Each piece is 16" tall, 10" wide. Candles not included.

MONEY BACK IF NOT DELIGHTED

**Harriet Carter**

Dept. HG-569, Plymouth Meeting, Pa. 19462

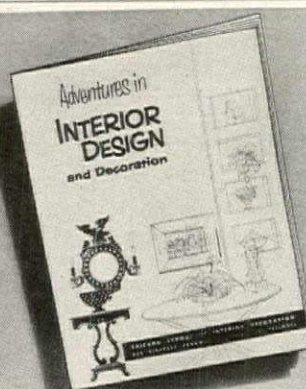

**Learn Interior Decorating at Home**

Approved supervised home study training. This exciting field for men and women can be the start of a rewarding career — or for satisfying personal use in your own home. No classes — fast progress — step by step learn-by-doing plan. Text and work kit furnished, diploma awarded. Low tuition payments. Write today for free 24-page illustrated booklet, "Adventures in Interior Design and Decoration." Chicago School of Interior Decoration, 835 Diverser-Pkwy. Dept. 626-015, Chicago 60614.

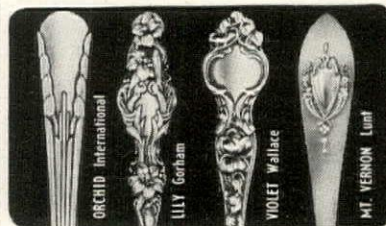

**Over 1000 Active, Inactive and Obsolete Sterling Patterns For Immediate Delivery**

We will also give a liberal allowance on incomplete sets of old sterling silverware, diamonds and jewelry against the purchase of any new, current pattern of silver.

**We specialize in buying for cash your diamonds, silver, jewelry**

**JULIUS GOODMAN & SON**

113 MADISON AVE., P.O. BOX 195  
MEMPHIS, TENN. 38101

**BAMBOO MATCHSTICK WINDOW SHADE**

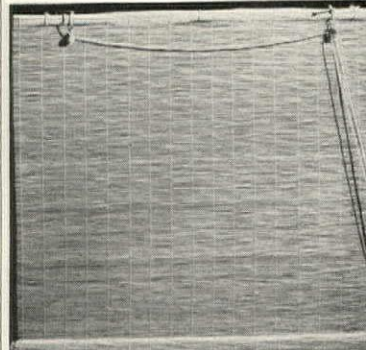

These beautifully handcrafted bamboo window shades come to you imported direct from Japanese craftsmen.

Widths available up to 12 feet, lengths any size you desire.  
Width 1-9 feet, 25c per square foot, ppd.  
Width 10-12 feet, 30c per square foot, ppd.  
With pulley, bamboo poles and string add \$2.00.  
Without pulley add \$1.00. When measuring round off to highest foot. (Example: 13"x25" 2"x3")

Send for a free brochure.

To order: Send check or money order to:

**ORIENTAL CRAFTS**

36 West 46th Street, New York, New York 10018  
(Tel.—212-581-6486)  
Other locations in New York:  
1. 1654 Second Avenue, NYC  
2. 87-01 Jamaica Avenue, NYC  
3. 191 Canal Street, NYC



SHOPPING AROUND

SILENT GARDENERS

Take the worry out of wandering with wicks that water plants while you're away. One end goes into soil, the other into water; while you're gone, the wicks slowly feed the moisture for as long as eight weeks! No rot or mildew. Set of four, \$1.98 plus 15c post. Anthony Enterprises, HG5, 585 Market St., San Francisco, Calif. 94105.

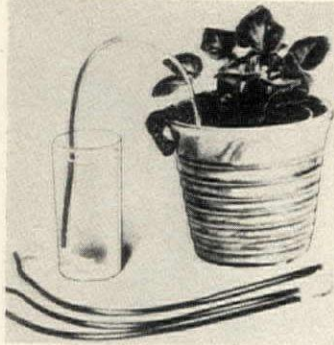

SPACE-SAVING FANS

Homespun House comes up with so many new ideas, we're flabbergasted. Now they offer any width draperies with fan pleating that stack into less than half the rod space pinch pleats require, yet retain the luxurious fullness. Brochure and samples of airy weaves, pearlspuns, cottons, 25c. Homespun House, HG5, 9026 Lindblade, Culver City, Cal. 90230.

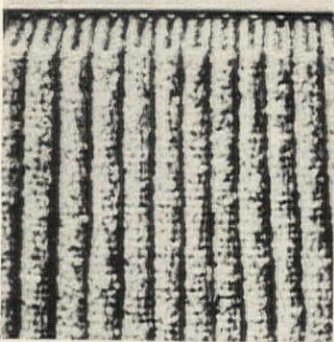

NO HAIR-AGAIN

Ever! Painless treatment kit of special ingredients removes hair from face, arms, legs or wherever once and for all; actually destroys the roots: no bristly regrowth. Wonder stuff's compounded of natural organic products: sure and it's pure. \$14.50 ppd. To be a smoothie, order from Anne James, Dept. 8, 1226 No. Fuller, Los Angeles, Cal. 90046.



SURPRISE STICK

Fido barked when we pushed the stick into the ground, then turned tail and raced away. Placed under shrub or evergreen, Repel-O-Stick's Indian herb scent keeps pets permanently at bay—protects precious plantings the humane way. Plastic-sealed for freshness, safety. Six for \$1.29; six packs, \$5. Ppd. Sudbury Lab., Box 2610, Sudbury, Mass. 01776.

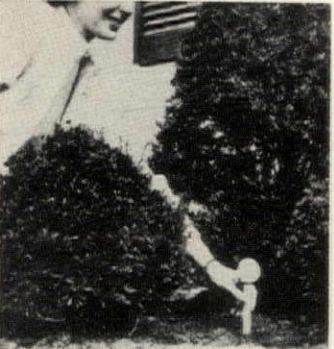

Brush on a clear, hand-rubbed finish

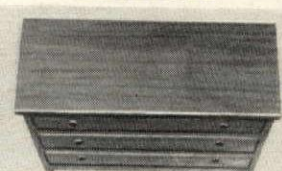

Just send 50¢ for 1/2-pint O'Brien's Pen-Chrome Clear Satin Wood Finish. Brushes on evenly, smoothly. Dries to a rich, waxed-like finish. For furniture, woodwork, cabinets, trim, paneling—accentuates natural wood beauty. Use over stained or raw wood. Offer limited to 1 can per customer. Send 50¢ to O'Brien Corp. Dept. HG-5 South Bend, Indiana 46621



THE DIAMOND OF YOUR DREAMS at a price he can afford



Buy Diamond Jewelry direct from one of America's well known diamond cutters. Pay only actual market price. We refund all monies unless your own appraisal shows value 1/4 to 1/2 higher. Over 5,000 styles \$100 to \$100,000. Send for FREE 80-PAGE CATALOG. EMPIRE DIAMOND CORP., Dept. 12 Empire State Bldg., New York, N. Y. 10001. NAME..... ADDRESS..... ZIP.....

Beautify your home with these ancient "Chinese Carvings"



Exquisitely Antiqued in Solid Ivory Color. Set on Oriental Black Pedestal. 9 1/2" Tall.



Ancient Chinese figures this size sell for up to \$10 & more in art stores. Now yours for only \$2 each while supply lasts. Create a corner of old world beauty in your home with these solid ivory color figures, so exquisitely detailed and save with the order form below. Each figure is approx. 9 1/2" tall, and is mounted on an oriental black pedestal. You'll understand why they are so appealing once you see the exquisite craftsmanship. The small black and white illustrations shown cannot convey the rich antique look and charm of these magnificent figures. You must see them in your own home in large scale to appreciate their beauty.

Set of 4 Rare Decorator Pieces \$2 Each

Supply Very Limited Because our supply of Chinese Figures is limited, orders will be filled on a first come first served basis. Come in or mail coupon. Satisfaction guaranteed.

WORLD ART GROUP Dept. 5HG 606 Post Road, Westport, Conn. 06880 Please check selection of Chinese Figures at \$2 each mounted on pedestal. (Please add 25¢ per order for pp & hdlg) I enclose \$ \_\_\_\_\_  CHINESE LORD  WARRIOR  CHINESE LADY  FISHERMAN NAME \_\_\_\_\_ ADDRESS \_\_\_\_\_ CITY \_\_\_\_\_ STATE \_\_\_\_\_ ZIP \_\_\_\_\_  SAVE: Order set of all 4 Figures for only \$6.95. (Save \$2.05). Extra figures make perfect gifts.

## PERMANENT HAIR REMOVER



**SAFELY  
REMOVES  
UNWANTED  
HAIR  
FOREVER**



**PERMA TWEEZ**—Revolutionary 'one-step' home electrolysis device safely and permanently removes all unwanted hair from face, arms, legs and body. This is the only instrument with special U.S. patented safety feature that destroys the hair root without puncturing skin. Automatic 'tweezer-like' action gives safe and permanent results.

**\$14.95 ppd.**

Professionally endorsed.

Advertised with AMERICAN MEDICAL ASSOCIATION. Send check or M.O.

**14 DAY  
MONEY BACK  
GUARANTEE**

GENERAL MEDICAL COMPANY, Department HG-76  
5701 West Adams Boulevard, Los Angeles, California 90016

Name \_\_\_\_\_  
Address \_\_\_\_\_  
City/State \_\_\_\_\_ Zip \_\_\_\_\_  
Manufacturer of Professional and Home Electrolysis Equipment



### "make it mine" SHIRTWAIST

Meticulously tailored in an equal blend of no-care Fortrel polyester & cotton; buttoned front, draw-string-style sashed waist. Every beautiful detail marked with white on Camel, Blue, Raspberry or Lime. Sizes 8-20.

**\$22.95**  
Plus 65c  
postage.

(Please allow  
3 weeks for  
monogram-  
ming)

(Specify  
initials)

**VICKI WAYNE**

Box 6305-HSD—Tucson, Ariz. 85716



### MAKE WINE AT HOME!

Federal law permits heads of households to produce, tax free, up to 200 gallons of wine annually for home use.

All new VINO KITS include complete equipment for easier-than-ever wine making... reusable fermenting/aging tanks, compact water-seal valves, and a saccharometer to scientifically measure sugar content for finest wines every time.

23-page booklet with all-season recipes provides practical instruction for year 'round enjoyment of this fascinating hobby! Satisfaction guaranteed if used as directed.

Standard Kit (Reusable, 10-bottle capacity) \$6.98  
Master's Kit (Reusable, 35-bottle capacity) \$9.98  
Citation Kit (Reusable, 75-bottle capacity) \$12.98

POST PAID (No C.O.D.'s)

**Vino CORPORATION**

BOX 7885—A, ROCHESTER, N. Y. 14606

## SHOPPING AROUND



### REAL BUTCHER BLOCK

A big two-inches thick, set on a matte black cast iron base is a treasure to pass on through generations. Ideal dining or tea table. 42" dia., \$149.90; 48", \$174.90; 54", \$214.90. Base alone, \$69. Exp. coll. Catalogue of how to use butcher blocks in your home. 25c. J & D Brauner, HG5, 298 Bowery, New York, N. Y. 10012

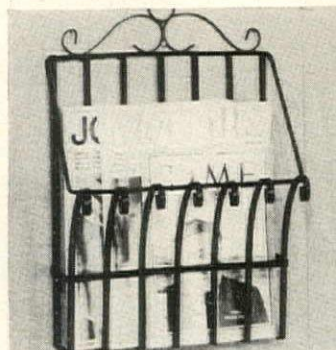

### GRACEFUL PIECE

Addition to a place where space is at a premium: magazine rack that attaches to a wall or stands free. The stylish piece is made of wrought iron, comes in avocado, mustard, orange, black or white; useful with telephone tomes encased. 20" by 14" by 8" \$7.99 plus \$1 post. Henry R. Smith Studios, HG5, 39 Crestline Rd., Wayne, Pa. 19087.



### PLAQUE PRESERVER

Play it safe by having important documents, photos and letters laminated and mounted on wooden plaques. No more yellowing and fading and they're in the spotlight where they belong! Hermetically sealed in clear plastic; walnut, maple, natural or black, edged in gold. Free catalogue. Award Maker, HG5, 12495 N.E. 8 Ave., No. Miami, Fla. 33161.



### POCKET PEEK

Light-up magnifier has the added bonus of being discreetly pocket-sized to travel to restaurant or theatre. Scanner's a stay-at-home, too, for viewing coins, stamps, gems, other tiny items with its powerful light beam and 5-power lens. 1 1/4 oz., 2 1/4" sq., with batteries and case. \$3.98 ppd. Harriet Carter, HG5, Plymouth Meeting, Pa. 19462.



### BUY JUPITER!

It's as smart and comfortable a new shoe as you'll find. And what a color and size selection! Gray or black shag; black, red, bone, beaver or white baby calf. Jupiter side tie saddle, crepe sole. For widths AAAA to EE; 2 1/2 to 10, \$19.95; 10 1/2 to 12, \$20.95. Add 50c post. Free catalogue. Solby Bayes, HG5, 45 Winter St., Boston, Mass. 02108.



### SILVER WINE BOTTLE COASTER

Bring the wine bottle to the table in great style with our elegant wine bottle coaster. It's an authentic copy of an antique and made of heavy, non-tarnish silverplate deeply embossed in the grape leaf and cluster design. The coaster is 3 1/2" in diameter; 2 1/2" high (large enough to hold any liquor bottle) and has a moisture proof liner in the bottom and a felted base. A great idea for wedding gifts!

SEND FOR FREE GIFT CATALOG **\$3.95**  
plus 65c postage

**Artisan Galleries**

2100 B-5 No. Haskell • Dallas, Texas 75204



### not for sale

(in any market, that is)

These primest of filet mignon are not sold in any market. Yet, you've probably enjoyed them in luxury restaurants. They're Prime Pfaelzer steaks—tender, flavorful, aged. Enjoy them at home, or have them sent as gifts with personalized card. Quick-frozen, packed in dry ice for guaranteed perfect arrival.

Box of 16— **\$36**  
6 oz. each, 1 1/4" thick. #30405

Shipped Prepaid

Write for free catalog listing more than 200 gift items

**pfaelzer BROTHERS**  
(pronounced FELZER)

Dept. LF-9 • Chicago, Ill. 60632 • YARDS 7-7100

© P.B. 1968



### FREE FIBERGLAS BEDSPREAD/DRAPE BOOK

Direct-to-you savings up to 40%. Catalog has world's largest Fiberglas\* selection... bedspreads, matching draperies, yardgoods. See quilted three and fitted bedspreads; late colors, prints, patterns. All sizes even dual king! No-iron, machine washable, unshrinkable 5-Year Guarantee. Ronny Dept. 4F-14, 145 Broad Av. Fairview, N. J. 07022. \*T.J.

## SHOPPING AROUND

### LEMON AIDER

A real-life lemon's in the limelight to become its own juice server! Stainless steel holder and core plunger bring the juice from the lemon with a simple squeeze. Superb for seafood, salads and upcoming summer drinks. \$1.25 ppd. from The Country Gourmet, Dept. G46, 545 So. 4th Ave., Mt. Vernon, N. Y. 10550.



### COOKIE PUSS

Pretty kitty with her smiling eyes, pert whiskers and flower bedecked chapeau is really a fine ceramic cookie jar by Lefton. Keep Miss Priss filled, ready for raiding. Blue and white, 7" by 7", \$5.95 ppd. Tea set, \$6.50 ppd. Child's cereal set, teapot, sugar and creamer available. Imré Ban Studio, HG5, 3950 Lake Shore Dr., Chicago, Ill. 60613.



### RECORD BROWSER

House the records in the flip box so that you may browse through to view every album cover—just as the buffs do at the local record shop. Rubber liner keeps records from slip hazard. Reinforced fiberboard, suede base. Holds 75 LP's; 13 1/4" by 15" by 6 1/2". \$5.95. Art Guild, HG5, Box 6462, Minneapolis, Minn. 55423.



### LONG-STEMMED BEAUTY

Contemporary standing lamp with disc of black metal as its base, stands 21" high on a stem of polished chrome. The swivel shade is also black metal with a translucent ring of plexiglass in red, blue, white, yellow, orange or green. The lamp takes a 75 watt reflector bulb. \$25 plus \$2.50 post. George Kovacs, HG5, 831 Madison Ave., N. Y. 10021.



### MYTHICAL WEIGHT

Romance of legend's focused upon a rock of many-faceted cut crystal—embedded with miniature 8" replica of King Arthur's sword turned letter opener: stainless steel, gold-plated handle. Rare paperweight for imaginative gifting. Crystal rock 4" by 3" by 2 1/2". \$8.95 plus 75c post. Coventry, HG69, 1164 Hempstead Tpke., Uniondale, N. Y. 11553.

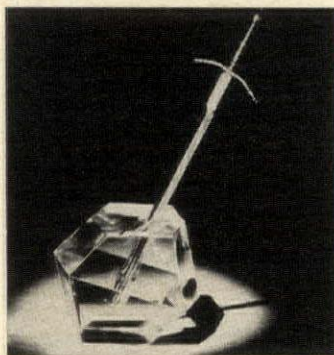

## GET SMARTY TABLE only \$5.95

Plus \$1.00 for postage and handling

Why spend a lot of money to hide a table. Get Smarty the corrugated collapsible table and cover it with a 72" cloth to match bedspreads or curtains. 27 1/2" high—folds flat. So sturdy hundreds of department stores use them for display tables.



**SMART & ASSOCIATES** Dept. H5  
75 Colonial Rd., New Canaan, Conn. 06840

RICHARD BIGLIO

*Special Sample  
Offer*  
...at a special  
sample price!

# 24-kt. ELECTRO-PLATED\* GOLD CAKE & PASTRY SERVER

(imagine! not cheap metal,  
not ordinary silverplate but  
24-Kt. electroplated GOLD)

**NOW! \$2  
only**

(hurry — limited time only!)

PRIOR TO NATIONAL  
DISTRIBUTION AT \$10

This Cake and Pastry Server has the regal elegance that only pure gold can give to your table. Its slim tapering lines are classic in design. Its golden beauty will make serving even the plainest cake a very special occasion.

The versatility of this gleaming server is boundless. It's perfect for cutting and serving cakes, pastries, pies . . . as well as puddings, souffles, and jello molds.

We believe that you will lose your heart to this golden server. A few months from today, this heavily electro-plated gold dining accessory, with solid stainless steel base, will carry a \$10 price tag.

**UNPRECEDENTED  
LOW PRICE!**

Never before low price is our way of introducing you to our magnificent new line of golden flatware and holloware. We know once you see the heirloom quality of this fine piece, once you see how the glitter of gold can transform a simple snack into a simply unforgettable event, you will want more! We're gambling a fortune on your losing your heart to this golden server.

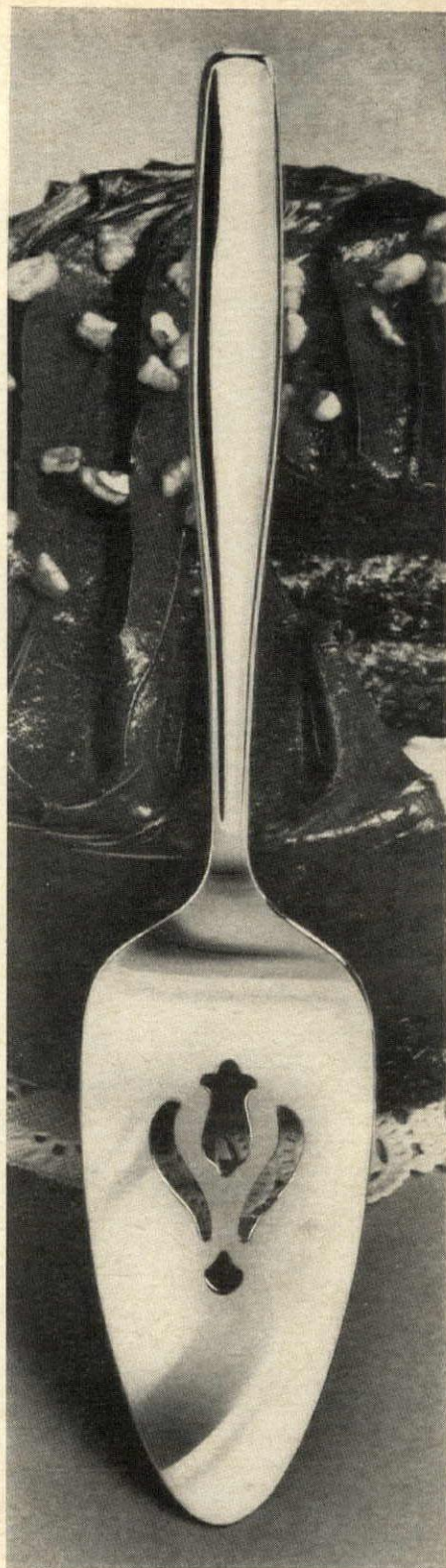

Understandably, only a limited number of 24-kt. electro-plated Gold Cake and Pastry Server have been set aside for this special sample offer. (Please—no more than two per family.)

To get yours, mail the coupon with your remittance now. (This offer may not be repeated again in this publication.) The server will be rushed to you by insured postal delivery.

### GOLDEN WARE

Dept. E-17, 181 South Franklin Ave.,  
Valley Stream, N.Y. 11581

MAIL NO-RISK COUPON FOR CAKE & PASTRY SERVER

GOLDEN WARE, Dept. E-17  
181 South Franklin Ave., Valley Stream, N.Y. 11581  
Please send \_\_\_\_\_ 24-kt. electro-plated Gold  
Cake and Pastry Servers. I enclose \$2 for each.  
(Sorry — limit two per family.) My satisfaction is  
guaranteed or you'll refund my money.

Name \_\_\_\_\_  
Address \_\_\_\_\_  
City \_\_\_\_\_  
State \_\_\_\_\_ Zip \_\_\_\_\_

# Lady be good to your feet!

Enjoy buying choice-quality shoes by mail from our world-famous catalog showing enormous variety of smart styles for every occasion. Our vast range of sizes insures you perfect fit or your money refunded!

Send for Free Catalog  
SIZES 1 to 13 SHOES  
AAAAA to EEEEE



Glenda shown in sizes 2 1/2 to 12, for widths-AAAA to EE. Black, navy, beige, white kid; grey-black-white kid; blue to royal ombre kid; beige ombre (2 shades beige) kid; multi-color pastel kid (melon, aqua, yellow and lilac); pastel kid (pink and blue). Sizes 2 1/2 to 10, \$19.95; 10 1/2 to 12, \$20.95

**SOLBY BAYES**

45 Winter Street (Dept. GR) Boston, Mass. 02108

Add 50¢ per pair for postage please!

## DINGY TEETH made RADIANT WHITE



**instantly!** Like a Movie-Star smile with new Cosmetic Enamel! Are you smile shy because of discolored, dull and unattractive teeth? Then try WYTEN, a marvelous new "Dental Cosmetic" for an attractive new glamorous look. Just brush on and instantly you transform discolored, yellow and dingy teeth into a sparkling white finish that appears so pearl-like and natural. WYTEN is used by thousands of women and theatrical folks to cover up stains, blemishes and even gold fillings. Dental formula is completely safe and harmless for natural as well as false teeth.

**SEND NO MONEY! Free 10 Day Trial!** Pay postman on delivery \$1.98 plus postage for a 3-4 months supply LAB. TESTED. Or send only \$1.98 with order and we pay postage. (2 Wyten \$3.50, 3 Wyten \$5.00) 10 day trial must satisfy or money will be refunded. **NU-FIND PRODUCTS CO., Dept. T143** Box 205 Church St., New York, N. Y. 10008

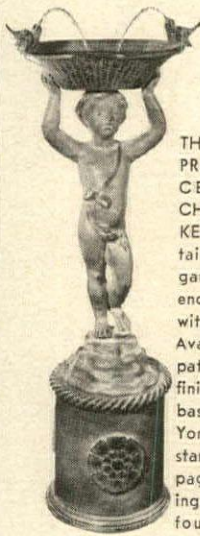

THIS CHARMING REPRODUCTION OF 19TH CENTURY ENGLISH CHERUB HOLDING BASKET makes a lovely fountain for your terrace or garden. Made entirely of enduring lead & complete with recirculating pump. Available in oxidized lead patina or Pompeian green finish. 44" high, 14" wide basket. \$375 FOB New York City. Send 25c in stamps or coin for our 40 page catalogue illustrating many other complete fountains and garden ornaments.

## The FLORENTINE CRAFTSMEN, Inc.

650-654 FIRST AVE. (37th St.) NEW YORK, N.Y. 10016  
Phone: LExington 2-3926

### WARM P.J.'s FOR CHILLY NITES AT CAMP

SIZES: 4 to 14, \$4.

She'll sleep snug in 100% cotton flannel in a pink or yellow daisy print by Her Majesty.®

#### MATCHING ROBE

SIZES: 4-6X, \$7

SIZES: 8-14, \$9

Prompt Shipment.

Check or Money Orders.

No. C.O.D.'s.

Money back guarantee if not delighted.

Please add 50¢ for Postage & Handling.

Include Zip.

**items, inc.**

Box H5011, Station B, Greenville, S. C. 29606



### a classic creation in the world of cosmetics

A superb soap skillfully created from nature's finest skin conditioner... highly refined cocoa butter. Masterfully formulated into this world famous soap... the ultimate in cleansing and conditioning for all ages. Supremely mild. Delicately perfumed. **GIFT BOXED:** 3 cakes personal size or 2 cakes bath size or 5 cakes large guest size or 10 cakes guest size for \$1.75, ppd. **SPECIAL:** 6 boxes \$10.00; 12 boxes \$19.25. (no C.O.D.'s) (Pa. residents add 6% sales tax.)

### HERSHEY ESTATES cocoa butter soap



Dept. 24

HERSHEY ESTATES/Hershey, Pa. 17033

## SHOPPING AROUND

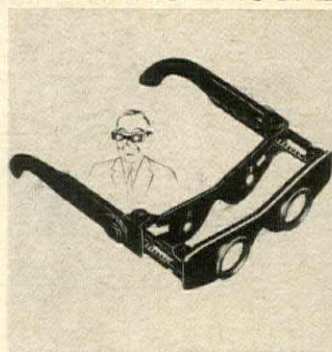

**GREAT FOR THE GAME**  
Here is a jim-dandy bargain and a great idea to boot. With these high-powered binoculars that are worn like glasses, your hands are free for ballpark snacks, program or to keep warm in your pockets. Adjustable to your vision and they fold flat when not in use for purse or pocket. Only \$1 plus 25c post. Bon-A-Fide, HG5, 1 Park Ave., New York 10016.

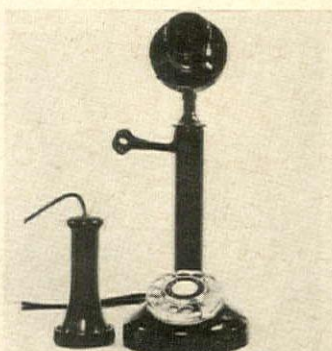

### FLAPPER PHONE

Rustle up the raccoon coat—the upright phone is back in town. Modern copy of the Roaring Twenties favorite is fitted with a buzzer and ready for action. Handsomely fitted out in black with brass trim, \$49.95, or all brass, \$59.95. Add \$1.50 post. Write for free brochure. Grand Com, Inc., HG5, 1152 Sixth Ave., New York, N. Y. 10036.

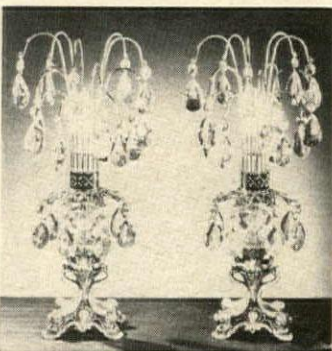

### DANCING LIGHTS

Soft light glowing through show-ers of hand-cut crystal prisms on golden branches reflects the memories of 18th century drawing rooms, ball gowns and powdered wigs. The crowning touch to your gleaming silver, elegant china, gracious living. 17 1/2" h., \$29.95. Exp. charges coll. Luigi Crystal, HG5, 7332 Frankford Ave., Philadelphia, Pa. 19136.



### ARMCHAIR GENERAL

English library chair of luxurious leather in red, green, black, brown or gold. Lightly distressed mahogany frame, studded with brass nails. Full web base, hand-tied coil springs. 34" by 34" by 46" h., \$295 exp. charges coll. Catalogue, 25c. Ephraim Marsh, Dept. 664, Box 266, Concord, N. C. 28025.

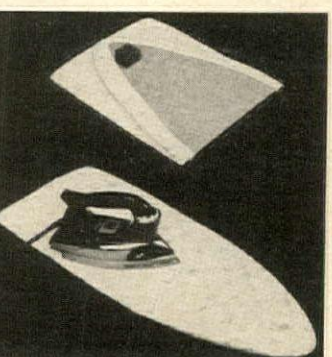

### IRON À GO GO

A natural for nomads, a convenience for stay-at-homes, a folding ironing board that opens wide for ironing a suit or dress, closes up to fit in a suitcase. Great at home, perfect on the road for travel-wear finery. Sturdy fibre board covered in bright posy cotton, mar-proof legs. \$1.98 plus 25c post. Gloria Dee, HG5, P. O. Box 1100, Mt. Vernon, N. Y. 10551.



### "LIVING" ADDRESS LABELS

Plus one (the initial label). Your name and address with a design to fit your area. Up to 20 letters per line. 4 lines. 1 1/2" x 1 1/2". Ink. \$2 for 500 on white or 250 gold, or on Deluxe size, 1 3/4" x 1 1/4" for \$3. Packed in plastic box. Via air, add 30¢ per box. Special: Palm, Roadrunner, Cactus, Pig Gull, Maple, Texas Flag, or a Initial. [Also available: Wheel, Corn, Liberty Bell, Maple Leaf and Skyscraper]. Guarantee: Bruce Bolind, 25-L, Boli Bldg., Boulder, Colo. 80302. Thank you kindly!

SHOPPING AROUND

"I LOVE YOU"

She'll get the message with this unusual ring that tells it like it is! Florentine. Intriguing friendship ring, a truly unique wedding band. Choose 14k gold for \$22, or sterling silver for \$9. Ppd. Send ring size. Shipped in time for Mother's Day! The Jamaica Silversmith, HG5, 407 Rockaway Ave., Valley Stream, N. Y. 11581.



TAKE HIS GOOD NAME

And send it to Spear for this handsome desk marker. Solid walnut marker engraved in simulated or 24k gold with any name, name and title or wording to 20 letters per line on top, 30 smaller below. 8½" by 2". One line: simulated, \$1.95; 24k gold, \$2.95. Add \$1 ea. for 2nd line. 25c post. Spear, 3016 Spear Bldg., Colorado Springs, Colo. 80907.

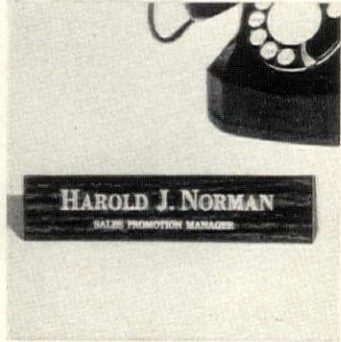

AFTER THE FALL

Of tresses is added to a crop of hair, the look is great. Ready-to-affix hairpiece delivers a pretty fullness to thin locks, length to a short cut (fine Sarnel fibers feel for real; Guild custom-matches to your own color). Send sample, refer to style #225. Money back guarantee \$4.99 ppd. Guild, HG59, 103 E. Broadway, New York, N. Y. 10002.



SNAPPY SERVICE

Designed especially for parties whose canapé trays demand smart service: Hand cast in 18k golden plated metal to look like bamboo. Knife, fork and spoon are there for slicing, spearing, scooping the works. Set (4¾" spoon, 4½" fork, 5" knife) for \$1; 8 sets \$5.98. Add 25c post. Lillian Vernon, G51, 560 So. 3rd Ave., Mt. Vernon, N. Y. 10550.



BIG GAME

To hang in the studio, a striking color lithograph: brown, tan and yellow in various shades. Size is splendidly impressive (22" by 28"). By Hug on artist-canvas, terrific tiger's a natural for the hunter and/or any wild life fancier. And we're legion! \$5.95 plus 45c post. Lambert Studio, Dept. 103, 336 Central Park West, New York, N. Y. 10025.



Fill a corner of the garden with the brilliance of a tropical rainbow! The gayest multicolor hemp in all of Mexico has been twisted and braided by hand into this big 127" long hammock. Heavy woven rope ends. Weatherproof. Like sleeping on a cloud! Order #7751-1 \$3.98 + 35¢ shipping chge.

**GIANT MEXICAN HAMMOCK** \$3.98 each

**Hoster House**  
Dept. 105, Peoria, Illinois, 61601  
please include your zip code

Write for **FREE** gift catalog

**NEW ELECTRONIC BUG-KILLING INVENTION WORKS CONTINUOUSLY TO HELP CLEAR ANNOYING, NIGHT FLYING INSECTS**

Effective for Patio, Pool, Garden and Inside the Home!

**THE CASE AGAINST POISONS, SPRAYS AND FOGS.**

Several years ago, a Night Watch IMS Corporation representative visited a United States Public Health Service installation where he saw something so strange and unusual that he was literally frightened. He found himself behind heavy doors in some sort of "Inner Sanctum" kept under very tight security.

There, he saw an entire wall filled to the ceiling with cages and cages of insects... bugs... which had been fed for years solely on poisons, insecticides so deadly that a few drops would kill a human being, but which had actually been absorbed and digested by these bugs every day. They not only survived, they were thriving! Each generation seemed to become larger and stronger on this deadly diet! The bugs had learned to convert these poisons into food energy, and in doing this, had grown to tremendous size and strength way beyond the usual for each species. Some of these cages had been uninhabited for as long as seventeen years, and the inhabitants would frighten even the most sophisticated observer.

Science has been breeding these "better bugs" for years to attempt to determine just how amazing their adjustment is to man's efforts to kill them!

At the very moment man viewed this terrible and awesome sight, the realization came in loud and clear that chemicals could only go so far, something else was needed, and fast.

When he returned to the factory and reported his chilling experience, a concerted effort was immediately begun to design and build a better product to do the job.

The result is NIGHT WATCH, an insect trap so effective against most night flying insects that we offer you an unconditional money-back guarantee. You must be satisfied with the actual results, not just our promises, or your money back!



ONLY \$34.95 FOR

FEDERAL GOVERNMENT PATENTS HAVE BEEN GRANTED TO THE NIGHTWATCH INSECT DESTROYER. IT IS AVAILABLE FOR HOME USE! PAT #3336694 & PAT. #3348332.

**"NIGHTWATCH" THE ONE THAT WORKS!**

Includes safe handling, insurance and delivery charge.

THE ONLY INSECT DESTROYER RECOMMENDED AND ENDORSED BY TELEVISION'S ART LINKLETTER THE NEW, PATENTED NIGHTWATCH — THE ONE THAT WORKS!

"As a firm rule, I never endorse a product unless it is in the 'excellent' category. NIGHT WATCH LIGHT TRAPS qualify easily."

*Art Linkletter*

Art Linkletter



**PROVEN AND ENDORSED BY HOME OWNERS JUST LIKE YOURSELF:**

This year we've been drenched with mosquitoes and I did not know it! One day one of the neighbors asked me if I didn't think this was the worst summer we had ever had for these mosquitoes. In all innocence, I said, "What mosquitoes?" It was then that I discovered the reason we could sit out on our deck porch, evenings, all summer long was "NIGHTWATCH" Mrs. E.M.D., Bedford, Mass. I purchased one of your NIGHTWATCH TRAPS, and am very happy with it... I would like to know if you people sell stock in your company. W.W., Jackson, N.J. Even though I did not get my lights installed until about June 1st (1968) which was a good month late, I feel they have done a tremendous job... it is hard to say why one year certain garden vegetables do well and not another, but I would also like to mention that I have never had such beautiful, hardy, robust, tomato, chili, bell pepper plants in my life. I am sure that much of this can be attributed to your traps. I would like to add that my wife's flowers are also exceptionally beautiful and healthy this year. J.B.B., Albuquerque, N.M.

**TESTED AND REPORTED BY POPULAR SCIENCE MAGAZINE**

"Several POPULAR SCIENCE staff members tried out one of the NIGHTWATCH patio traps... In each case, its black light attracted and killed an amazing mass of insects in a very short time."

**NIGHTWATCH HAS WITHSTOOD THE MOST RIGOROUS TESTS! READ WHAT THE EXPERTS SAY:**

**LOUISIANA MOSQUITO CONTROL ASS'N:** In one test, using the NIGHTWATCH smaller unit, without patented improvements, a trap was installed in a mosquito rearing room where the temperature is held at 80 degrees. Some adults (mosquitoes) emerge here daily. Trap operated for three days and caught adults (mosquitoes) each night. Each morning revealed no adults (mosquitoes) flying or resting.

**QUALIFIED ENTOMOLOGIST REPORTS:** "Yard conditions definitely improved due to proper placement and use of the NIGHTWATCH Insect Trap."

**Never Again Let Bugs Ruin Your Evenings Outdoors — This Summer Or Any Summer! Now enjoy your garden, patio parties, even a peaceful sleep in a hammock, any time of the summer... FREE AT LAST of blood-sucking mosquitoes, gnats, moths — all those annoying night flying insects that have always sent you scurrying indoors. We owe a debt of gratitude to a group of scientists who took a respite from their occupation, and turned their attention finally to the age-old problem of insect control. What they came up with is a sheer miracle of electronic genius... the NIGHTWATCH INSECT KILLER. It actually lures and attracts insects to its hungry mouth... making it effective for patio, gardens, pools, and inside the home. Its super-powerful beam of RADIANT ENERGY actually lures insects to its patented air curtain and destroys them at a rate that will make you blink in amazement.**

**Absolutely Safe — Works Only On Insects, Nothing Else!** Night-flying insects are irresistibly drawn (like metal to a magnet) to a frequency of light almost invisible to the human eye. This "black light" attracts them, and a patented curtain of air blows them into detergent-water that drowns them on contact. No insects are left alive in the trap. Cleaning is simple and easy. Just slide out the water drawer and empty... water, insects and all. No poisons, no chemicals to harm children, pets, plants, flowers, no danger of electrical injury... yet so effective, it's guaranteed. Results tested by leading entomologists, and Louisiana Mosquito Control Assoc. and testing laboratories. Useful everywhere... outside or inside... homes, restaurants, institutions, nurseries, dairy barns. "Night Watch units should be used each night on a continuing basis to obtain best effects. Results are cumulative with conditions improving with each night's operation at a very small operating cost."

**Only Nightwatch Dares Make This Unconditional Money Back Guarantee**

Try NIGHT WATCH in your own home for 30 days. The NIGHT WATCH unit must perform to rid your area of annoying night flying insects to your personal satisfaction, regardless of what we say. If you are dissatisfied with any aspect of NIGHT WATCH's performance you may return the unit to us for a refund of your full purchase price, within 30 days. Please use unit as clearly illustrated in instruction booklet and expect clearing results on a cumulative basis. Use each night regardless of weather for best results. We ask you to judge our product on the basis of performance, and we agree to abide by your decision.

MITRONICS SALES CORP. DEPT. HG-5  
306 Hempstead Avenue, Malverne, N.Y. 11565

Yes, I am willing to try the NIGHT WATCH INSECT DESTROYER for 30 days at your risk. Send me immediately your new, patented, NIGHT WATCH unit which you guarantee to be "THE ONE THAT WORKS". I must be completely satisfied in every way, or I may return the unit within 30 days for a full refund of my purchase price. I enclose \$34.95 each for \_\_\_\_\_ machines. I understand this includes insurance, safe handling, and delivery charges.

Cash  Check  Money Order

NAME \_\_\_\_\_

ADDRESS \_\_\_\_\_

CITY \_\_\_\_\_ STATE \_\_\_\_\_ ZIP \_\_\_\_\_

N.Y.C. Residents Add 5% Sales Tax  
N.Y.S. Residents Add Local Sales Tax

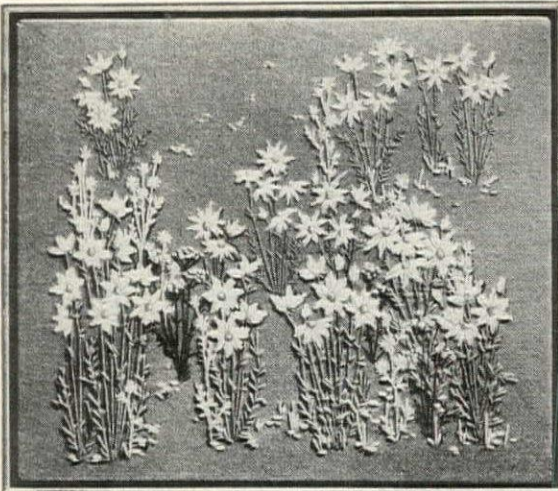

## SPRING TIME TO STITCH

Bright daisies make a gaysplash of color on this delightful creative stitching design. The combination of crewel, light and heavy weight yarns gives

a dimensional effect with only a few simple stitches required. Kit includes design on 22" x 26" spring green homespun; yarns for embroidery in blues, yellows, green and white; easy instructions. Only \$5.95 plus 45¢ postage.

Send 25¢ For Next 3 Issues of Our Exciting Art Needlecraft Catalog

the stitchery

Dept. HG605A Wellesley, Mass. 02181

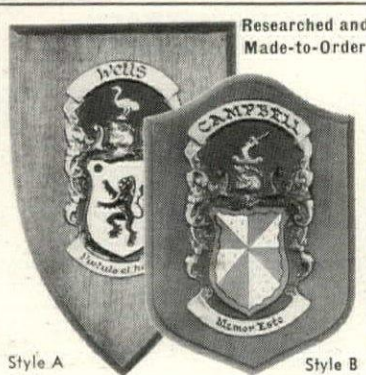

Researched and Made-to-Order

### Family Coat-of-Arms

Your family name, coat-of-arms and motto (if any) hand painted in authentic colors on embossed copper. Mounted on polished mahogany shields. Over 300,000 names: Irish, American, English, German, Italian, Spanish, French, Swiss, Welsh, etc.

- |                                       |         |
|---------------------------------------|---------|
| Style A. 7" x 10"                     | \$18.00 |
| 10" x 14"                             | 27.00   |
| Style B. 5" x 8"                      | 14.95   |
| 10" x 13"                             | 26.50   |
| Style D. TWO FAMILY shield. 10" x 12" | 32.00   |
- Goatskin Parchment with coat-of-arms hand painted in full color. Black frame. 7" x 10"—\$15. 10" x 14"—\$20. Unframed—\$2 less. Postpaid.

"1776" HOUSE, Dept. H-43  
260 Mass. Avenue, Boston, Mass. 02115

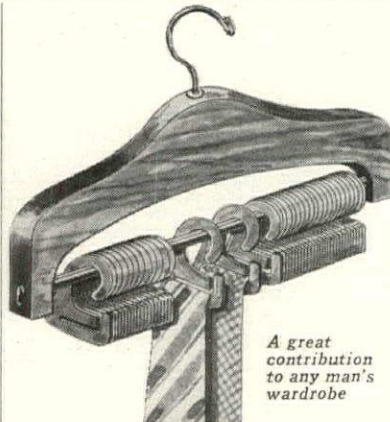

A great contribution to any man's wardrobe

## MI-TIE HANGER

Made of solid walnut with beautiful hand rubbed finish, complemented with brass hook and cross bar. Gold plastic removable riders for individual hanging (extras included). Choose from 3 sizes.

- |              |        |             |        |
|--------------|--------|-------------|--------|
| 25 tie size  | \$5.50 | 50 tie size | \$7.50 |
| 100 tie size | \$9.50 | ppd.        |        |

Free Quality Gift Catalog on Request



### SLEEPY HOLLOW GIFTS

3023 Crane Drive, G59  
Falls Church, Va. 22042



## Send Today for FREE 64 page Shoe Booklet H

See how easy it is to be fitted Direct via Mail in ShoeCraft Famed Fifth Avenue Shoes. Great Values now priced as low as \$7.00.

### NO RISK TO YOU!

Satisfaction Guaranteed or Your Money Back.

### SAVE MORE MONEY!

No Extra Charge for Any Sizes 9 to 13

ROSSANA \$7.00

Art Treasure... a very rare find! Our Italian casual. A cameo of linen framed in leather, riveted with nailheads. Mahogany at street level, with sling-back support.



SHOECRAFT 603 FIFTH AVE. NEW YORK 10017



## \*Capri Plant Stand

\*"Show-Off" piece  
\*Lovely leaf gallery

\$8.99

Plus \$1.00 Post.

The prettiest plant stand we've seen to perk up a drab room, porch or patio. A decorator piece in wrought iron with exquisite leaf gallery. Gives any room a new personality at a fascinating low cost. Fabulous for scarlet geraniums, African violets, trailing greenery etc. 26" x 26" x 8" deep. White, Black, or Green Antique (state).

Money Back Guarantee  
SEND FOR FREE GIFT CATALOG

Henry R. Smith Studios  
Dept. G59, 39 Crestline Rd., Wayne, Pa. 19087

## SHOPPING AROUND



**PRETTY WHITE TEETH**  
Wyten is a remarkable formula developed by dentists to cover discolorations and fillings. Act sparkles and whiten. For false teeth as well as your own. Just brush Wyten on and smile. 3 to 6 months' supply. \$1.98; 2 for \$3.50; 3, \$5. Ppd. NuFind, HG5, Box 205, Church St. Sta., New York, N. Y. 10008.

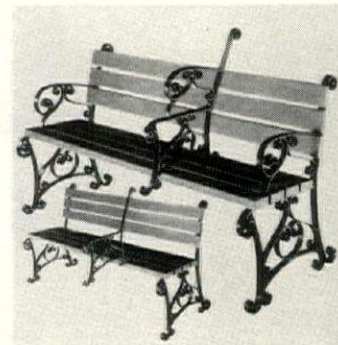

**WROUGHT IRON RAGE**  
Herewith, fine wrought iron base all assembled and ready to use for lawn or patio furniture; complete with wood bolts and drills finished in mat black. All you do is paint the wood; directions for wood assembly included. Armless rest bench supports, \$29.95 pair; armless supports, \$22.95. Exp. coll. Yield House, HG5, No. Corway, N. H. 03860.



**TIME FOR REVIVAL**  
How does your silver shine today? If heirlooms and wedding silver have become worn, dimmed or damaged they need Simmons. These superb craftsmen have been in business for 75 years. They restore silver to wedding day beauty; use only .999 sterling. Free estimates. Simmons Plating, HG5, 409 Whitehall, S.W., Atlanta, Ga. 30303.



**POP ART**  
Father's Day find—a special ashtray with his offspring's latest artwork in color. Fold and send any size drawing. 7" square ashtray, \$5.95; 6", \$5.25; 6" square tile, \$4.75. Ppd. Free brochure. Reproductions are underglazed and guaranteed permanent by Nancy Resetar, HG59, Box 781, Port Chester, N. Y. 10573.



**DEAL US IN**  
Poker dice with honor cards and joker on the sides, lets players roll the right hands of 5-card poker. Full house, three of a kind and straights make it great for two or more. A colorful, fast and fun game complete with instructions, comes with 5 dice, vinyl case. \$1.59 plus 25c post. World Co., HG5, 1 Park Ave., New York, N. Y. 10016.

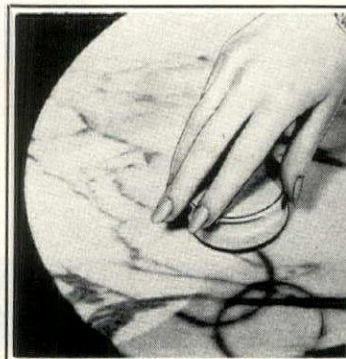

## Marglo MARBLE STAIN REMOVER and POLISHING KIT

Stains, rings—yes, even discolorations on ANY polished surface can now be easily cleaned and polished like new with MARGLO—the only complete marble care kit! Contains a generous supply of marble stain remover, marble polishing powder, sturdy applicator and 2-year supply of MARGLO MARBLE SEALER WAX that gives protection, shining beauty to your marble. No C.O.D.'s, please.

Complete Marglo Marble Sealer Kit (postpaid) \$5.95  
Alone (postpaid) \$2.95

MARGLO CO.  
P.O. Box 114, Dept. HG-59, Niles, Illinois 60156

## SHOPPING AROUND

### BEFURRED BEAUTIES

Even Aunt Caroline's old-fashioned mink cape can be restyled, redyed and repaired by Abco. Treat your old reliable furs to a new look. They have a 20-page booklet on 1969 styles including jackets, full length coats, stoles, and capes. Booklet is free. Write to Abco Furs, HG5, 305 7th Ave., New York, N. Y. 10001.



### GRANDDAD MUG

Honor grandfather with a handsome mug marked with his grandchildren's names and birthdates. Pewter-like mug takes up to twelve progeny—room for all! Grandfather (or father, too) can add names as the tribe increases! Mug, \$1.98 plus 35c post. Add 50c for each name and date to be engraved. Wales, H59, Hartsdale, N. Y. 10530.



### BED OF EASE

Contemporary slat bed from Switzerland features wood slats that have a springy life of their own. Takes any kind of mattress. Each slat fits individually into frame, removes for cleaning. Natural ash bed, \$99.50 exp. coll. Other woods at higher cost. Write for literature. Swiss-Holma, HG5, 487 Broadway, New York, N. Y. 10013.

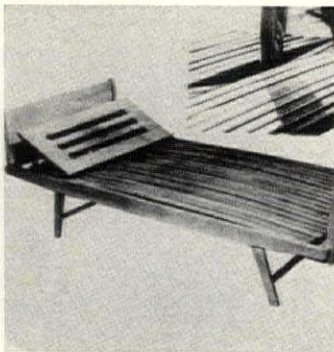

### THREE'S A TEAM

That comes in mighty handy for extra seating, as end tables or to rest weary feet. Nesting taborets are natural rattan, light but remarkably sturdy. Large, 18" h., 16" dia.; medium, 17" h., 14" dia.; small, 16" h., 13" dia. \$24.95 plus \$2 post. Catalogue of many other useful rattan items. 25c. Fran's Basket House, HG5, Rockaway, N. J. 07866.



### YOUR NAME AND NUMBER

Make it easy for visitors to find your house with a post or wall marker. Up to 6 white reflecting letters and numbers on the 7" by 2½" plate, 17 on the 18" by 2½" plate. Rustproof aluminum with baked enamel in black, red, green or brown. \$5.95. Add 25c post. Spear Engineering, 3015 Spear Bldg., Colorado Springs, Colo. 80907.

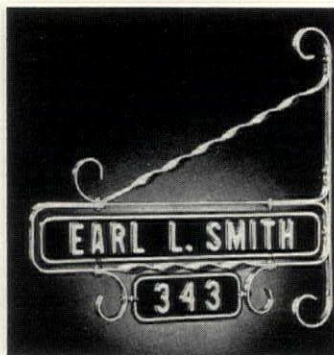

### FRINGED CURTAINS COUNTRY STYLE!

Curtains like these adorned windows in the homes of our Colonial ancestors generations ago. Made of natural unbleached or snowy white bleached MUSLIN, they're trimmed with 2" knotted fringe and are EXTRA WIDE—80" to the pair. VERSATILE—hang as Tier upon Tier, Tier and Valance or use two pairs Cottage Style (as illustrated) or one pair full length tied back. Two matching tieback pieces included with every pair. ENDLESS DECORATING POSSIBILITIES. ADD YOUR OWN COLOR—just lace inexpensive colored bias tape through fringe knots. Avoid delay. Specify white or natural

24"	.....	\$4.25
30"	.....	4.50
36"	.....	5.00
45"	.....	5.50
54"	.....	6.00
63"	.....	6.75
72"	.....	7.50
Matching Valance		
11" x 68"	.....	2.50

Add 50c postage to each order.

OLD COLONY CURTAINS, HG-59, Box 232, Westfield, N.J. 07090  
Money back guarantee. Send check or Money Order. No COD's.  
Delivery in N.J. add 3% Sales Tax



## 1000 CHARMS IN THIS FREE Charm & Treasure CATALOG

14K SOLID GOLD and STERLING SILVER CHARMS At Direct-To-You-Prices

To have and to hold "those precious moments" are now at hand, brought to mind by cherished charms and miniatures that tell a story all your own.

Graduation Cap—A real "mortarboard"—with dangling tassels. 14K Solid Gold \$10.50 Sterling Silver... 3.00

Girl Graduate—Perfect school memento for yourself or as a gift. 14K Solid Gold \$17.00 Sterling Silver... 5.00

Bridesmaid—A charming keepsake of that important day. 14K Solid Gold \$20.00 Sterling Silver... 4.00

College Pennants—For any of 600 colleges. Enameled colors. 14K Solid Gold \$6.00 Sterling Silver... 1.50

Map of any state or U.S. possession, foreign countries. Enameled on 14K Solid Gold \$10.00 Sterling Silver... 2.00

Please send me charms checked above in:

14K SOLID GOLD  
 STERLING SILVER  
 FREE CATALOG  
 51 CATALOG

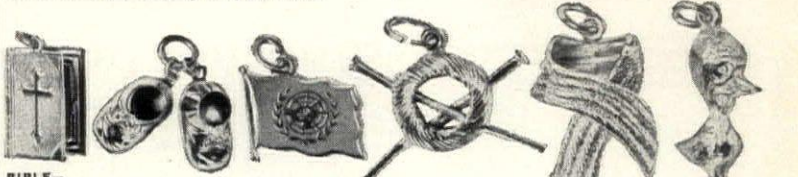

**BIBLE**—covers open wide reveal the Lord's Prayer. 14K Solid Gold \$9.95. Sterling Silver \$2.50

**BABY SHOES**—A cherished keepsake of baby's first shoes. 14K Solid Gold \$8.50. Sterling Silver \$2.95.

**UNITED NATIONS FLAGS**—Choice of any country in the United Nations. 14K Solid Gold \$8.95. Sterling Silver \$1.95.

**KNITTING NEEDLES**—Everybody loves to knit. 14K Solid Gold \$17.95. Sterling Silver \$3.95.

**MINK**—Everybody woman should have one. Be sure to order yours today. 14K Solid Gold \$23.95. Sterling Silver \$2.95.

**WORRY BIRD**—Let Worry Bird take your cares away. 14K Solid Gold \$23.95. Sterling Silver \$2.95.



**be-WITCH-ing**—only the two of you know what's what. 1 1/8" \$16.50 in 14K Gold; \$2.50 in sterling silver. 7/8" \$13.50 in 14K Gold; \$3.00 in sterling silver. 1 1/8" \$25.00 in 14K Gold; \$3.50 in sterling silver.

**PRAYING HANDS** Charm or Pocketpiece. 14K Gold. 1 1/8" \$22.95; 1" \$19.95; 3/4" \$9.95. Sterling Silver. 1 1/8" \$3.95; 1" \$2.95; 3/4" \$2.25.

**ZODIAC CHARM**. Send Birth Date. First name engraved free. 3/4" 14K Gold \$9.35; 1" \$13.35. Sterling Silver \$2.40. 1" \$3.40.

**SPECIAL OFFER!**  
Send only \$1 in cash or stamps and you'll receive the huge 9x12, 160 page, all inclusive 8500 charm catalog. A must for all collectors of charms.

**Charm & Treasure INC.**  
1201 Ave. of AMERICAS, N.Y. 36, Dept. HG59  
I enclose check or money order for total \$.....  
Please include 10c in coin or stamps for handling of free catalogue. Write John LaPorte about becoming our representative.

NAME.....  
ADDRESS.....

Engraving on any charm—10c per letter or number. Please print inscription clearly. Enclose with order.

**CHURCH WITH VIEW**—look inside and see the Lord's Prayer. 14K Solid Gold \$13.95. Sterling Silver \$3.95.

**BIRTH DAY CAKE**—You'll always be opens and on a lucky streak. Just rub it and you'll be his master. 14K Solid Gold \$11.95. Sterling Silver \$4.50.

**LEPRECHAUN**—You'll always be on a lucky streak. Just rub it and you'll be his master. 14K Gold; \$1.85 in sterling silver.



A CHAMPAGNE TOAST between two people in love will be drunk with joy from these two hollow-stem champagne goblets. Their first names and the date of their wedding are engraved on the bowls, and it's the nicest wedding or anniversary present imaginable. Gift-wrapped with lily-of-the-valley and a white bow, the set is \$7.95 p.p.d.

Add 6% sales tax for Penna. deliveries

**REIZENSTEIN'S**

300-6th Avenue Bldg. Room 260-M  
Pittsburgh, Pa. 15222

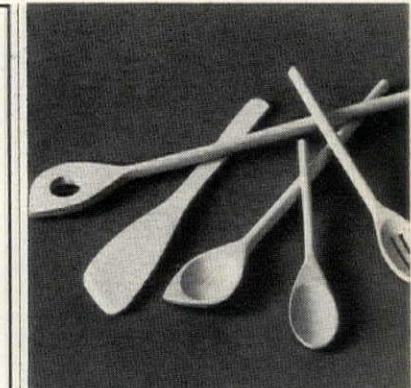

**5 Wooden Cooking Utensils... \$1.49**

Fascinating Forms? Yes, and essential tools as well—the finest chefs wouldn't stir without them! Spoons that get into corners, spoons with holes for mixing dough, with slots for draining, paddle shaped for folding—each different and each with a special use. All in fine natural wood, ranging from 9" to 16" in length. Fascinating wall ornaments, too. Set of 5.  
6077 Wooden Cooking Set... \$1.49 add 25c postage

**The Country Gourmet Inc.**  
Dept. G56, 545 Fourth Ave., Mt. Vernon, N. Y. 10550

**Spartan® pools-** **GOLD MEDAL AWARD**

*Finest pool sold ... everywhere!*

Maintenance free... **steel and vinyl structured!**

10,000 Spartan Pools in all 50 states and Canada are your assurance of quality. Wide range of sizes and shapes made by the world's largest manufacturer of steel wall, vinyl-lined pools. Write for names of local installing dealers and **Free Home Pool Handbook!**

Responsible dealer inquiries invited

This Seal applies to all Spartan Pool components as furnished by Major Pool Equipment Corp.

**Good Housekeeping** GUARANTEES REPLACEMENT OR REFUND TO CONSUMER

**Spartan® pools**

MAJOR POOL EQUIPMENT CORP., DEPT. H&G-59, 200 ENTIN RD. CLIFTON (DELAWANNA), N.J. 07014

**LONGER NAILS IN MINUTES!**

Like Movie Stars with amazing **LONG NAIL BUILDER**

**NEW! Sensational "NAIL IN A TUBE" Builds Long Beautiful Nails To Any Length Desired.**

No longer will you have to hide your hands because of unsightly fingertips. New **STA-LONG** builder transforms short, broken, split, or bitten nails into long, hard and glamorous nails. Not a paste on nail that may fall off, but a nail builder that's used like a polish to repair and build up your own nails in minutes. Looks as real as it feels. Lets you carry on with your everyday chores without fear of splitting or peeling. Will stay on until your own nails grow out.

**SEND NO MONEY! Free 10 Day Trial!**

Pay Postman on delivery \$1.98 plus postage for a complete **STA-LONG NAIL KIT**, or send only \$1.98 with order and we pay postage. (2 Kits \$3.50, 3 Kits \$5.00). **10 DAY TRIAL MUST SATISFY OR MONEY WILL BE REFUNDED.**

CONOVER HOUSE, Dept. N748, Box 773, Church, N.Y.C. 10008

**BEAUTIFY YOUR YARD**

**WOOD OR METAL "TRASH CANISTERS"**

No more smelly, messy trash cans cluttering up your yard, garage, cellar or porch. No more raids by dogs, cats, coons, skunks. Keep cans outdoors, out of sight, safe from animals, rain, wind. Just lift lid to dump trash in, open doors to pull cans out. Handsome beside door, on lawn, or terrace, against house or garage, near walk or driveway. Fill planter with potted plants. Holds cans up to 28-gal. size. Built to last years of weatherproof, water-proof exterior scored plywood. In sections for easy screw assembly. Prime painted, ready for final coat. 35 1/2" H. 45" W. 21" D. Holds 2 cans. \$32.50.

Heavy gauge green enameled steel. Holds 1 can. Use singly or fit several together. 34" H. 22 3/4" W. 21 1/2" D. \$12.95 2/\$24.95.

All Express Charges Collect

**BEAUTIFUL NEW FREE CATALOG-1000 PIECES** Finished and Kit Furniture in Friendly Pine

Include Zip No. Money-Back Guarantee

**Yield House**

Dept. G5-9 North Conway, N. H. 03860

**Silverware REPAIRED & REPLATED**

**We'll make your silver look brand-new again!**

Send precious silver to us, as thousands do from all over America. We plate with .999 pure silver (no alloy used). Dents removed flawlessly. We also do Gold plating, Chromium and Brass plating. Pewter repaired and re-finished. Stainless knife blades installed. Send 25¢ for illustrated booklet with prices, full information.

One of America's largest... estab. 1897

**SIMMONS PLATING WORKS**

409 Whitehall, Atlanta, Ga. 30303

Dept. G-59

**FRINGE BINGE**

\$399 plus 35¢ post. & hand.

Mr. Allin babies the budgets of his beautiful people. Mini-kini magic scaled down to show more of you - tan more of you! Finest quality-superb styling. Halter bra, snug mini-pantie. Fast, fast colors, choice cotton poplin. Red, Blue, Black, White with White Frisky Fringe. S-M-L

**FREE! COLOR CATALOG** of world's largest selection of sophisticated lingerie, beachy bikinis, dangerline dresses. Without order send 25¢ for post. & hand.

**Originals** MONEY BACK GUARANTEE

Dept. HG-569

TREASURE ISLAND, FLORIDA 33706

**SHOPPING AROUND**

**POOL JEWEL**

Paddle the pool in comfort in Aqua-Chaise, a buoyant delight with comfortable arm rests, sea-strap for sitting or lying flat. High back helps keep hair dry, inflates separately from arms. 20" by 30" for riding the waves, resting in bed, sun-worshipping! \$6.99 ppd. Order several from Better Sleep, Inc., Dept. HG5, New Providence, N. J. 07974.

**THE GORDONS**

Personalized rubber door mats guards against the dirt invasion. But it's right up front in making guests welcome! Any name up to 13 letters permanently molded. Choose bright red, blue, green or black. Letters in white. Self-draining mat's a big 18" by 28". \$6.99 plus 75c post. J. W. Holst, Inc. Dept. HG569, 1005 E. Bay St. East Tawas, Mich. 48730.

**TO THE HOUSE**

Sconces curved to cast an arc of light comes on strong in Spanish design. Completely crafted of cast aluminum whose look is that of hammered black wrought iron. La Casa Grande's 13" wide, 24" high bearing three cups for standard size candles. \$14.99 the pair plus 35¢ post. Helen Gallagher, Dept. 105-17388, Peoria, Ill. 61601.

**GRANNIES' CHOICE**

In time for Mother's Day, is the new traditional grandmother's pin in sterling silver. Large disc is 1 1/4" dia. with tiny 3/8" dangling discs for each grandchild's name and birth date. Grandma's initials engraved in scroll monogram, \$4.40; grandchild's engraved disc \$1.10 ea. Ppd. Holiday Gifts, 305-D, 7047 Pecos St. Denver, Colo. 80221.

**KNIGHTS ERRANT**

And maybe some not quite so much so! These four fine gentlemen represent the flower of knighthood in 15th and 16th c. France and Italy. Cast in metal from original models and mounted on walnut-toned wood pedestals. Set of four, \$7.98 plus 75¢ post. Greenland Studios, 855 Greenland Bldg., Miami, Fla. 33147.

**AMAZING NEW NO-ODOR CAT TOILET**

**RARELY NEEDS CHANGING**

Litter is constantly dried by screen filtration and ventilation. Dryness plus an occasional spray prevents odor and keeps it fresh as new month after month. Scoop removes dry solids in a jiffy. No odor and messy cleaning. Saves time and money. 20" X 14" X 6". Sturdy Non-Corrosive. Long supply of special spray. \$7.99 \$1.00 post. Literature available.

**SPECIAL PRODUCTS CO.** Box 861, Traverse City, Mich. 49781



## SHOPPING AROUND

### IT'S CRYSTAL-CLEAR

The dilemma of the dining table is solved! Salad plates in the shape of crescents! The shape permits plates to fit right next to dinner plates to conserve space. These are beautifully compatible with any china pattern and generously sized. 8" by 4". Set of 8, \$6.50 ppd. Reizensteins, HG5, Rm. 260-M, 300 Sixth Ave. Bldg., Pittsburgh, Pa. 15222.

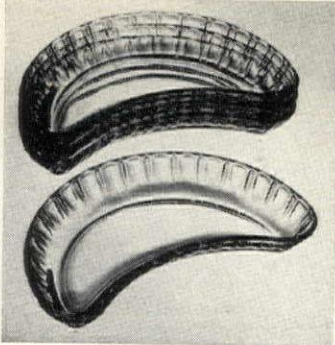

### LADDER BACK LURE

Derived from a Colonial forebear, the Madison ladder back's back in production. Ash and birchwood with fibre rush seat *hand woven!* 43" h., 17½" w. Unfinished \$11.95; blonde \$12.95; maple, walnut, pine or black lacquer finish, \$15.95; antique red or green, \$17.95. Exp. coll. Min. order two. Jeff Elliot, HG5, Statesville, N. C. 28677.



### KETCH CACHE

Seafaring captains whether of yacht or dinghy bound the bounding main with confidence with an emergency kit with every possible necessity aboard: from a thermal blanket and signal flare to first aid supplies, seasick pills, broth, and salt tablets. All's in a water-resistant case. \$14.95 plus \$1 post. Harriet Carter, HG5, Plymouth Meeting, Pa. 19462.



### THE UNDERGROUND

Sprinkler system covers up to 800 square feet, turns the lawn grass green and keeps it lush; fits any shape plot. Rain Spray product won't freeze up or burst. Householder himself does the swift, simple installation. No plumbing job called for. \$40. Information brochure free. Home and Garden Supply, HG1, Box 383, Westport, Conn. 06880.



### SCHOOL SUMMARY

School days, school days remembered easily with a spiral-bound album with a page and envelope for 13 years of data. Photos, papers, health records, teachers' names and friends—there's space for all. 6½" by 9½" with ivory cover, \$1. Personalized, \$1.29. Add 15c post. Gracious Living, Dept. 477, Berkeley, R. I. 02864.



### SOMEWHERE MY LOVE

Tune from the beautiful motion picture DR. ZHIVAGO. Wood, hand-painted in Italy. Music boxes shown have Swiss movements. Scenery revolves as music plays. Satisfaction Guaranteed.

CATALOG 50c, showing music boxes from \$8 to \$140.



#20  
"Somewhere My Love"  
5" high  
18 notes \$12.95

ildegard's GM, 597 Farmington Avenue, Hartford, Conn. 06105



### MOSS ROSE, HAND PAINTED CHINA AND CRYSTAL . . .

a delightful idea in table settings by **Dorothy Thorpe**. Pure white china, each piece beautifully hand painted by quality craftsmen with lifelike roses in your choice of pink or yellow. A five-piece place setting is only . . . **\$12.50**. Companion crystal goblet, champagne, and wine glasses, hand painted with the same lovely roses, are only . . . **\$3**. each. Dishwasher safe.

Add \$1. per place setting for mailing. Orders of \$100. or more will be shipped prepaid. Brochure available upon request.

*Harriet Eisenberg*

Gifts, Dept. 59, 8 Valley Street  
South Orange, New Jersey 07079



### Medals Showcases for the Achievers

Solid walnut or maple case, also black, antique gold or antique white, hand rubbed finish. Plush velvet lining in black or any military or school color. Glass front. Space bars adjust for medal arrangements. Stands and hangs. Medals showcases become heirlooms . . . beautifully engraved so the children will know and remember! Name, rank, branch, dates, service number and history, school & sport, etc. engraved—only 5c per letter. **INSIGNIA** of Army, Navy, USAF, USMC, all branches and corps, AAU and NCAA engraved—\$2.00 each or 2 for \$3.00.

V1 (9" x 12") or H1 (12" x 9") for 1-7 Medals \$14.95  
V3 (12" x 16") or H3 (16" x 12") for 3-20 Medals \$17.95  
V5 (17" x 20") or H5 (20" x 17") for 10-50 Medals \$23.95  
V7 (21" x 28") or H7 (28" x 21") for 15-70 Medals \$29.95



Horizontal (H) Model

All medals showcases shipped prepaid. Send check with order to:

Vertical (V) Model **AWARD MAKER** 12495 N.E. 8th Ave., DEPT. 620, North Miami, Fla. 33161

ONLY \$8 PER CARAT  
FINE CUT  
58 FACETS  
PURE WHITE • FLAWLESS



**STRONGITE** is a remarkable, hard and brilliant synthetic stone the most convincing laboratory-made product, at the fraction of the cost of a diamond.

**STRONGITE'S** amazing hardness enables us to offer you an **UNCONDITIONAL LIFETIME GUARANTEE** in writing against scratching, chipping or loss of brilliance. Available in every popular gem shape, up to 20 carat diamond size, and larger. Sold on our easy payment plan and a **MONEY-BACK GUARANTEE** within 10 days. You take no risk!

**SEND NO MONEY.** Just write for **FREE BROCHURE** showing a wide variety of settings for men and women.

**THE STRONGITE CO.**  
DEPT. 99G, 7 WEST 45TH ST.  
NEW YORK, N. Y. 10036

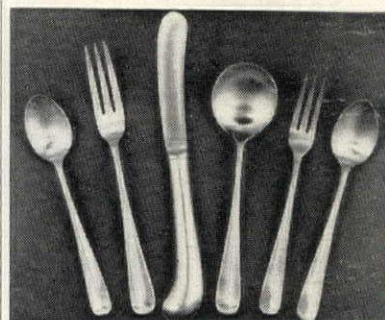

### LIBERTY BELLE PISTOL-HANDLED STAINLESS

*in an heirloom tradition*

An exact replica of a famous old sterling pattern, with graceful pistol handled knives, 3 tined forks and ruffled spoons. In heavy, hand-forged satin finished stainless. Service for eight includes 8 dinner forks, 8 dinner knives, 8 salad forks, 8 soup spoons, 16 teaspoons, plus 2 serving spoons.

50-piece service for 8, \$29.95  
75-piece service for 12, \$44.95

Also available: **BETSY ROSS FIDDLE BACK** stainless steel.

Complete 50-piece service for 8, \$29.95; 75-piece service for 12, \$44.95.

All prices ppd. Send 25c for catalog and open stock price list.

**SETH and JED**

Dept. HG-59, Great Barrington, Mass. 01230

## BEAUTY AND THE BLEACH

No fairy tale this, but a fact! Problems fade with Jolen Creme Bleach . . . the fabulous new cosmetic that bleaches superfluous hair on face, arms and legs. Like magic, medically approved Jolen turns dark hair pale blond to blend with your own skin tones. Be a beauty . . . try JCB now!

**JOLEN**

Box 561, H5, Fairfield, Conn. 06430



Name \_\_\_\_\_  \$2.20 Reg. Size  
 Address \_\_\_\_\_  \$5.50 Giant Economy Size  
 City \_\_\_\_\_ Zone \_\_\_\_\_ State \_\_\_\_\_  
 No C.O.D.'s/Price incl. pp./Money back guarantee

## LUXURIOUS DANI-SHOWER

(Chrome-Plated) Hose  
 the famous Danish "Telephone Shower"



Made in Denmark

Modern and smart, the new luxurious Dani-Shower is shaped like a telephone. A four foot chrome plated, rubber lined flexible hose permits all-over showering or use as a fixed shower. Shower head and wall attachment are 100% nylon. Wall bracket adjusts to 4 positions. An invaluable convenience for shampoos, bathing infants, washing pets, etc. Installs in minutes, no tools needed. Also available Model C: Same as above only in white of miracle Celcon. 5 ft. hose \$11.95 plus 75c pp. Accessory available: Water control valve (saves water while soaping up and regulates water stream), chrome plated, \$2.75.



\$995 plus 75c pp with 5 ft. cord \$1 extra

Send check or M.O. No C.O.D.'s. Satisfaction Guar.  
**J. W. HOLST, Inc.** Dept. G569, 1005 E. Bay St. East Tawas, Mich. 48730

## FATHER'S DAY SPECIAL

### Baby's First Shoes

Bronze-Plated in Solid Metal

Only \$3.99 a pair

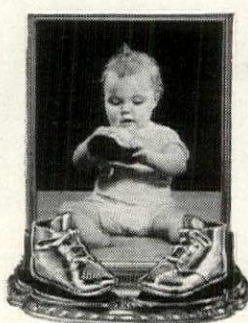

Limited time only! Baby's precious shoes gorgeously plated in SOLID METAL for only \$3.99 pair. Don't confuse this offer of genuine lifetime BRONZE-PLATING with painted imitations. 100% Money-back guarantee. Also all-metal Portrait Stands (shown above), ash trays, bookends, TV lamps at great savings. Thrillingly beautiful. The perfect Gift for Dad or Grandparents. SEND NO MONEY! Rush name, address, for full details, money-saving certificate, handy mailing sack. Write now!

**AMERICAN BRONZING CO.**  
 Box 6504-E5 Bexley, Ohio 43209

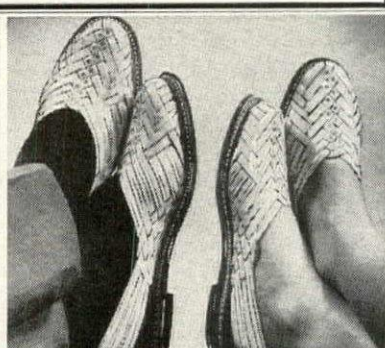

## AIR-COOLED HUARACHES for him and her

Made of Genuine Steerhide woven in supple, ventilated thongs that give you blissful comfort. Long-wearing sole and heel. In Natural, polished to a rich lustre. Women's sizes 5-10; Men's sizes 6-12. (Send foot outline for correct fit). Pr.....\$6.60 plus 60c post.

Satisf. Guar. \$4 deposit for CODs

**OLD PUEBLO TRADERS**  
 600-HH5-So. Country Club Rd.  
 Tucson, Arizona 85716



## The SAFE 2-Way PET DOOR

Much safer than any solid hinged type panel door. Your pet is completely protected. He cannot be trapped or choked or have his tail sheared off.

## FlexPort

Why be a doorman for your pet? FlexPort ends scratched doors and whining. Keeps out flies, wind, rain. Gives you and pet complete freedom. Soft plastic triangles close gently and tightly. Easily installed. Send for free folder.

**TUREN, Inc., DEPT. HG-5**  
 2 Cottage Ave., Danvers, Mass. 01923



## SHOPPING AROUND



**WORLD OF DIFFERENCE**  
 Sixteenth century globe, marked with Latin names, is styled after the Magellan globe, and rests on an 11" wooden stand. Handsomely finished in fruitwood and embellished with zodiac signs, it measures 11". \$9.95 plus \$1 postage. Order from Coventry, Dept. HG569, 1164 Hempstead Turnpike, Uniondale, N. Y. 11553.

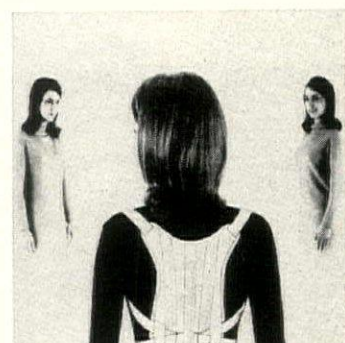

**STOOP STOPPER**  
 Sagging shoulders get a lovely lift with the Pi Peer shoulder brace, a lightweight device that puts posture on the straight and narrow. Three-ply ventilated material with softly-padded invisible arm bands. Men measure around chest; women below bust. \$5.95 plus 35c post. Piper Brace, Dept. HNG-49H, 811 Wyandotte, Kansas City, Mo. 64105.



**HALE AND HEARTY**  
 Outdoor types go for the comfortable cotton sailcloth pullover, a roustabout that's made for the tall or big man. Contrast piping goes around the collar and along the deep zipper to the front pouch pocket. Orange, blue, green in tall sizes 38-48, sizes 48-58. \$16.95 ppd. From catalogue. Bonds, Dept. 619, 100 St. and 5th Ave., N. Y. 10003.

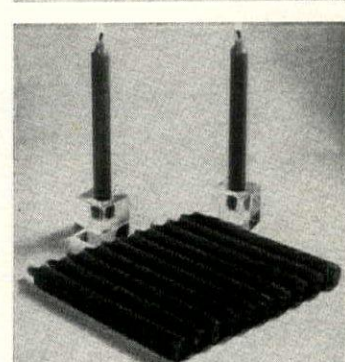

**COLOR CANDLES**  
 Long burning candles softly light a room while fragrance fills the air: lilac white, magnolia white, hollyberry red, potpourri gold, orange blossom orange, lavender apple blossom pink, bayberry green, lemon verbena, cinnamon pine green, strawberry. 12, \$1.25 ppd. Color catalogue, 25c. Colorina Candle Makers, HG5, 100 Pines, N. C. 28387.



**FLOWER PICTURES**  
 Creative stitchery in posy pictures. Exquisite floral designs. Kit includes homespun material, gay-colored wool, floss, needles. Simple directions, 12" by 12" white molded frame. Daisy blue, Queen Anne's lace on green, black-eyed Susan on olive. Each \$2.95 plus 45c post. The Adornment Touch, 12H Water St., Bala Cynwyd, Pa. 19010.

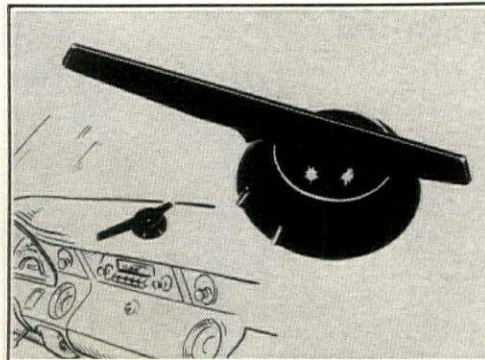

## JIFFY CAR PARKER

Ends guesswork, frayed fenders, and scraped fenders. Parking easy—even in the tightest spots. Park every time the first time—every time. Used by many driving schools.

**CAR PARKER**  
 MAILING 15c  
 Calif. residents add 5% sales tax  
 Satisfaction guaranteed  
**Anthony Enterprises**  
 585 Market St., Dept. H  
 San Francisco, Calif. 94102

SHOPPING AROUND

STANDING ORDER

Beautiful rosewood stands, hand-carved in century-old Oriental patterns are superb show-off spots. Decorative to display a treasured figure, a flowering plant. Shown is the low base model at \$2.50 and the footed version at \$6.75. Both are 4" in diameter, both ppd. Other sizes. A.C. Gifts, HG5, 565 Boston Post Rd., Port Chester, N. Y. 10573.



PERT PINKIE

Little finger ring's the sweetest ever. Mounted oval's ornamented with three initials (yours or a friend's) and decorative fluting that's especially contrived to catch the highlights. 10k gold-filled; pinkie sizes 3, 4, 5, 6. Specify initials, size. \$1.98 ppd. Add 15c for 1st class. Lillian Vernon, G51, 560 So. Third Ave., Mt. Vernon, N. Y. 10550.



LUCKY SAVER

What better way to save money than in an elephant bank? The elephant is a symbol of luck and good fortune and this one's a stalwart hand-engraved brass guardian of coins as they mount up. He's 6" l. and 4 1/2" h. and his "cap" and blanket are brightly colored. \$4.95 ppd. Pier 16 Stores, HG5, Box 211, Central Sta., Jamaica, N. Y. 11435.



BEVERAGES TO GO

A best bet for the car could be the Humper Console that's good for a full gallon of whatever liquid you want to keep cold or hot. Opening's wide for easy filling, tapered recessed holders keep cups securely in place, push button spout. Fits any car hump. Blue, sand, black. \$9.95 ppd. Taylor Gifts, HG5, 211 Conestoga Rd., Wayne, Pa. 19087.



KISSING COUSINS

As inseparable as the salt and pepper they hold, these two white magnetized porkers. Each is 2" w., 2 1/2" h. covered with bright floral pattern. Intriguing point of interest: their magnetized faces draw them together for a "kiss" when they're near each other. Set, \$1.25 plus 30c post. Bon-A-Fide, HG5, 1 Park Ave., New York, N. Y. 10016.

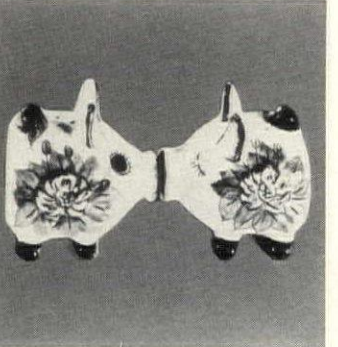

1000 NAME & ADDRESS LABELS \$1

name & address handsomely printed on 1000 quality gummed labels. Use on stationery.  
 HANDY LABELS \$1.00.....3/\$2.50  
 SPUN GUMMED LABELS: printed in red. Borders, many colors. Approx. 2x3/4".  
 packed in Plastic Box.....\$2.00  
 K-STIK self adhesive labels. Sticks on any surface; glass, metal, plastic, etc., with only a touch. Gift, satisfaction guaranteed.  
 packed in plastic box 1 set \$2.00.....3/\$5.00  
 business needs custom sizes. Write for prices.

USE YOUR ZIP CODE

Mr. & Mrs. A. K. Johnson  
 1934 Marlin Avenue  
 Martindale, Calif. 93107

HANDY LABELS 511 Jasperson Bldg., Culver City, Calif. 90230

The Mulligatawny Spice Club

if you're interested in serious cooking...

only \$12.50 yearly!



Membership includes 18 apothecary bottles of fresh, whole spices, herbs and aromatic seeds, shipped 3 every 2 months for one year; a 3-shelf spice rack; a hardwood mortar & pestle; unique recipes for each spice, including instructions on techniques, cookwear, culinary basics and spice cookery; and an attractive recipe binder. Among 1969's selections are whole mace, cinnamon, chervil, rosemary, cumin, coriander, gumbo fillet & Hungarian paprika.

A program of The Mulligatawny Shop, America's mail order spice house. Send for our catalog of spices and fine culinary accessories.  
**THE MULLIGATAWNY SHOP**  
 P. O. Box 216 Dept. HG20  
 Croton-on-Hudson, N. Y. 10520



MAGAZINE FILES

SAFE storage for valuable back-issues! Keep your favorite magazines like new; protected from dust, wear, disorder; neatly filed for fast reference. Custom made for any standard publication you name. Titles are embossed in 23 K gold. Covered with rich library-colored Leathertex to resemble finely bound books. Each hold a year's supply of monthlies. Also medical & legal journals. \$3.95 ea. ppd.



ART BEAM-LITE

SEE your pictures Framed-in-Light. French made for Louvre-Like lighting. Small, compact, handsome fixture provides concentrated light to enhance the beauty of your paintings, sculptures, objets d'art. Easily adjustable; projects round or rectangular beam up to 20-ft.; simple multi-size focus. Attach to wall, ceiling. Used in fine homes, museums, galleries. 5" unit complete with bulb, 8-ft. cord. \$19.95 ppd.



If Your Child is a Poor Reader

See how *The Sound Way To Easy Reading* can help him to read and spell better in a few weeks. This new home tutoring course drills your child in phonics and phonograph records and cards. It gives a fresh start in reading to children who are not learning under "progressive" teaching methods. Parents and teachers report children gain up to a full year's grade in reading in six weeks with *The Sound Way To Easy Reading*. University tested and proved. Used in over 15,000 schools and thousands of homes. Write for free illustrated folder. **Bremner-Davis Phonics, Dept. J-9, Wilmette, Illinois 60091.**



BOOKEND POSTS

NOW you can end unsightly shelves! A sensible, decorative way to support books, magazines, file folders, catalogs, & save valuable space. An internal spring-tension adjusts automatically between shelves. Protective rubber tips. No slip or slide when a book is removed. Made in U.S. of highest quality anodized aluminum in Brass or Silver finish.  
 Small - fit shelves 6 to 9", Set of 6, \$2.95  
 Regular - fit shelves 9 to 14", Set of 6, \$3.95  
 King - fit shelves 14 to 17", Set of 6, \$4.95



GOLDEN CHERUB HOLDERS

One for an elegant plate, one for a precious cup and saucer! Proudly display your favorite china, tidy a cabinet, add a graceful new decorator note. Fine cast metal lavishly plated in 18K gold, each with a captivating cherub to guard your most cherished treasures. Order both—they make lovely gifts.

PLATE HOLDER (6 3/4").....\$1.50  
 CUP AND SAUCER HOLDER (5").....\$1.25

Please add 25c postage for immediate delivery.

Gloria Dee

P. O. Box 1100, Dept. HG59,  
 Mt. Vernon, New York 10551



HI-FILE CASES

DELUXE storage for your records! These dust-proof cases will hold 20 of your 12" LP's in their original jackets. Rich library binding in Brown or Blue simulated levant leather. Deeply embossed; tooled in 23K gold. Center divider aids filing by style, artist, or composer. Open back enables easy reading of the titles on spine of albums for faster record selection. Specify color choice. \$4.50 ea. ppd.

Art Guild Enterprises

Box 6462-AK, Minneapolis, Minn. 55423



### CHANDELIER SPARKLE

Spray your hanging crystal chandelier with Crystal Clean for easy drip-dry brilliance. No need to remove the prisms, no wiping or polishing for lint-free luster. Poly bottle, complete with spray atomizer: 8-ozs. \$1.95; 16-ozs. \$3.75. Add 55c postage.

Calif. residents add 5% tax

**Kellum's**

652 Lighthouse Ave., Monterey, Cal. 93940



## ELEGANCE YOU CAN AFFORD

Send 25c for 68 PAGE ILLUSTRATED CATALOGUE. Chandeliers, sconces and candelabra of imported crystal. Incomparable in design and quality. Pewter and early American brass. \$42.50 to \$1250.00. Shipped prepaid, insured in U.S.A. Satisfaction Guaranteed. In business for over a quarter of a century.

KING'S CHANDELIER COMPANY  
Dept. G-54  
Eden (Leaksville), North Carolina 27288

### Personalized COAT OF ARMS

WHY PAY MORE?

Only 9.95 plus 50c p.p.

Lends historical significance and air of prestige to your Family Name. Hand-rubbed Walnut finish shield measures 9" x 7" with a magnificent deep sculptured Antique BRASS METAL mantle and scroll enhancing the FULL COLOR Coat of Arms. Name Plate bears Family Name inscribed in Antique English hand lettering below the Arms.

### FRAMED ENGRAVINGS

The beauty of the age old gold leaf technique is employed in this 12 x 10 classically black framed Engraving on Parchment. Coat of Arms Shield is reproduced in Full color. Family Name is inscribed in Olde English hand lettering below Arms.

Only 14.95 plus 50c p.p.

IMMEDIATE DELIVERY—CATALOG 25c featuring COATS OF ARMS and related products.

**COVENTRY Dept HG-569**  
1164 Hempstead Tpke. Uniondale, N.Y. 11553

SUBSCRIBE: \$4.50 ONE YEAR - 12 ISSUES

### Antique Monthly

VOLUME 2, NUMBER 2 FEBRUARY, 1987 - WINTER ISSUE TUSCALOOSA, ALA. 35401

Held Twice Annually At State Fair Grounds' Building

#### Indianapolis Show Is One Of The Largest

Quarterly Is Going Monthly

Good Reading Inside

### GOOD READING

ANTIQUARY MONTHLY is a real antiques' newspaper, featuring up to date news about shows, exhibits, seminars and forums. Beautiful pictures and lots of feature stories. You may remember us from our old name—Antique Quarterly—the paper that drew readers in all 50 states now is sent to you 12 times a year as Antique Monthly. Try us . . . .

**1 Year \$4.50—3 Years \$11**  
**OR 50c FOR SAMPLE COPY**

ANTIQUARY MONTHLY  
P.O. DRAWER 440, DEPT. HG  
TUSCALOOSA, ALA. 35401

### Twenty Eight

SCRIPT & OLD ENGLISH  
HOUSE NUMBERS

### Twenty Five

DECORATIVE—DISTINCTIVE—DRAMATIC  
IDENTIFICATION

Enhance the beauty of your home with graceful, Modern (SCRIPT) or warm Colonial (OLD ENGLISH) style House Numbers! Beautifully designed and hand crafted of durable, weatherproof and colorfast material, they add an elegant touch to the house or garage. Each "written" number is predrilled—complete with screws for easy installation. Space needed to install 6" in height. Available in Black or White. Specify Style and Color.

Only \$4.95 per "written" number ppd. Example—"Twenty-Eight"—2 words—\$9.90

Please send check or money order. Sorry, no C.O.D.'s. Satisfaction guaranteed.

**BRETT INDUSTRIES Dept. HG-59**  
957 Church St., Baldwin, N. Y. 11510

### SHOPPING AROUND

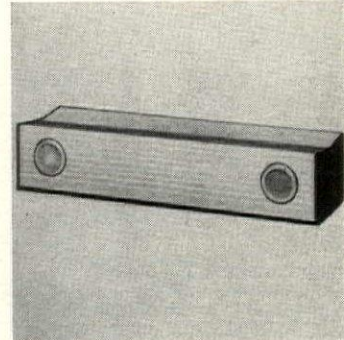

### SONIC BOON

Foolproof alarm system can set different ways to warn intruders. Ultrasonic waves off alarm movement up to 30' away. Plug in installation. Mounting brackets to attach to wall, shelf or table, alarm's 1 1/2" x 2 1/2" d., 10" l. \$115 ppd. A Co., HG5, 11052 Pearl Rd., Cleveland, Ohio 44136.



### MAXI-MANSION

Giant doll house seems more like a real thing to little girls who love a pint-sized family to overtake. Colorful house is 53" h., 28" w. and 13" d., with 3 floors. 5-room bedroom suite, 5-pc. living room, 3-pc. kitchen set, made of sturdy wipe-clean fiberboard. \$9.98 ppd. \$1 post. Happy House, HG5, 1164 Hempstead Tpke., Uniondale, N. Y. 11553.



### EASY DOES IT

The home passenger elevator is a boon to households where the occupant is suffering from knee trouble, arthritis or rheumatism. It requires no special wiring and installs in two hours, plugs into a wall outlet. Only 8c a week to operate. Rent purchase plan. Write American Stair-Glide, HG5, 201 W. 11th Terr., Kansas City, Mo. 64111.

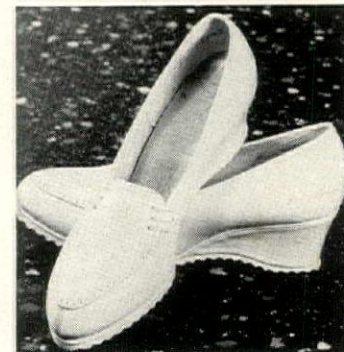

### CASUAL RHYTHM

This wedge casual with its soft rubber sole feels like you're walking in wonderland. Trip the country trail in comfort. Slip-resistant. Width 6 1/2 to 10; med., 4 1/2 to 10; wide, 4 1/2 to 10. Black, navy, white, pink, brown, red, bone, white. \$8.50. 75c post. Portsmouth Shoe, HG5, 1007 Gallia St., Portsmouth, Ohio 45662.



### Bonsai Grove Specials

Western Arboretum now offers over 160 unusual live trees about 7"-11" high, shipped in 2" pots in our special wet pack, satisfaction guar. Here are some: CHINESE Evergreen Elm, 7 tree grove (shown), postpaid, \$8.99. 5 TREE GROVE, 3 Jap. Black pines, 2 low junipers, ppd. \$5.99. JAPANESE Maple, 5 tree grove, \$5.99 ppd. DRUID Special, 3 Holly oaks, 2 dwarf holly, ppd. \$5.89. 3 TREE GROVES, choice of white birch, aromatic myrtle, chinese ginkgo, silk oak, giant redwood, ppd. \$3.99. 1 Himalayan pink pine, \$1.00 ppd. Mugho pine, \$1.99 ppd. CATALOG, trees, imported containers, supplies, instructions, 10c, free with order.

### WESTERN ARBORETUM

Dept. ML, 1446 E. Walnut,  
Pasadena, Calif. 91106



Une Ligne  
sur  
mesure

### VALERIA OF MI

Acknowledged in the finest schools and in famous spas in Switzerland for a new reducing method using MOCELLITE and an exclusive controlled heat—smoothing away LITE, the technical name for the stubborn fat on upper arms, thighs and waists. Equally effective for women.

CALL VALERIA  
212-751-4786  
212-751-1687

OR WRITE  
Valeria of MI  
160 East 55th  
New York, N.Y.

SHOPPING AROUND

HER HEART

Make someone happy (Mother or Granny) with a frankly sentimental present. Choose the heart pin in yellow or white metal set with the birthstone of each offspring (maximum 7). Inside border's comprised of brilliants. Lusciously gift boxed with verse inside. \$9.95 ppd. Goodman Jewelers, HG5, 30 W. Washington St., Indianapolis, Ind. 46204.

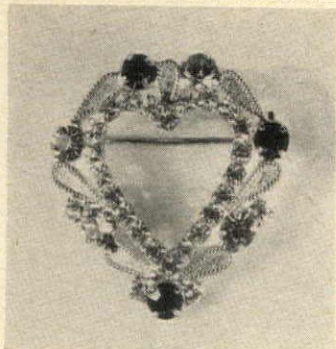

LAZY LOUNGER

Deep, plush comfort is the chaise lounge's stock in trade thanks to foam filling and a cover in 28 colors of spot-shed velvet or solid and print fabrics (specify swatches). Lined skirt over hardwood frame; 61" l., 28" h., 28" w. \$98; \$190 pr. Exp. coll. Catalogue and swatches, \$1. Hunt Galleries, Inc., HG5, 2920 No. Center St., Hickory, N. C. 28601.



BOUQUET OF ROSES

Create a summer garden mood with delicate and lovely English bone china roses. In a favorite vase on a favorite table, they lend a gentle air of the countryside all year. Salmon, pink, red rose, yellow, and yellow tea rose on long stems with lots of foliage. Six for \$6 plus \$1 post. The Gift Shop Ltd., HG5, 46 Côte de la Fabrique, Quebec, Canada.

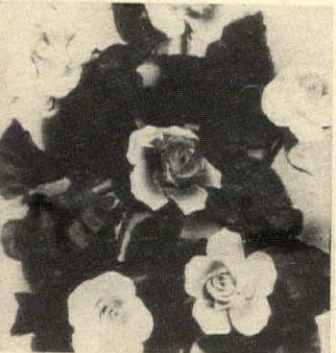

ANOTHER PLUS

For cooks, plain and fancy: two piece aluminum mold sets the shape, cuts and seals twelve 2" square ravioli at one time. As of now, forget about the frozen stuff and serve the pasta homemade. So simple even a novice in the kitchen could manipulate the thing. Recipes included. \$4.98 ppd. Maison Michel, HG5, New Hyde Park, N. Y. 11040.

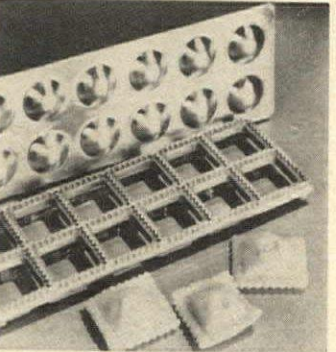

POOL CARE TAKES TIME

Cut it considerably with a Meyco safety cover. On again, off again in minutes so you swim instead of slaving over vacuum cleaner. No stakes, grommets, cords—fastens with tension spring lock. Use year 'round. Discourages algae, saves chlorine, retains heat. 15' by 30', \$188.50. Free info. Meyco, HG5, 138 Haven Ave., Port Washington, N. Y. 11050.



BIRD HOUSES

Useful and ornamental. Made from Luaun plywood. Easy assembly kit; no glue; nails, or screws. Wren house 10" x 9" x 8", \$3.95. Bluebird House 4" x 14" x 12", \$6.95. Both houses for \$9.95.



Shipped Post Paid.

BLUEBIRD

WREN

Greenleaf Steel Rule Die Corp. BOX 96, BROOKLYN, N. Y. 11237

THE MOST UNIQUE FABRIC SERVICE IN THE WHOLE WIDE WORLD!

Every 2 weeks throughout the year you will receive 16 fabric swatches gathered from the four corners of the globe!

ALL THIS FOR ONLY \$2

A recent presentation, for instance, offers hand woven cottons from PAKISTAN, pure silks from the ORIENT, the finest cottons from SWITZERLAND, AUSTRIA and ITALY... as well as many exclusive fabrics from AMERICA'S finest mills! And all at LOWEST IN THE COUNTRY PRICES!

Refunded if not delighted!

With most fabric purchases receive a SURPRISE GIFT BONUS of fresh, new fabrics, FREE, or take a 10% DISCOUNT as preferred. There is no obligation whatever, to buy.

for a FULL year! OVER 400 Swatches in all!

P.S. Dressmakers! Send \$4 and receive mailings EVERY WEEK!!!

UNCONDITIONAL MONEY-BACK GUARANTEE ON ALL PURCHASES! NO TIME LIMIT!

You must be happy with everything bought from us or we want it back!

FABRICS 'ROUND THE WORLD, Inc.

270 West 38th Street, New York, N. Y. 10018



\$2.00 enclosed for full year's membership

NAME.....

ADDRESS.....

CITY.....STATE.....ZIP.....

Canadian Members Now Welcome! Rates: Reg. \$4, Dress-makers \$8.



only \$6.95

IMPORTED BENCHES

from Europe, Danish style, featuring 12 hardwood slats, walnut finish. 16" high, 18" deep, available in 5 sizes. Sturdily built for use as a sitting bench, TV table, coffee table, Hi-Fi or window bench.

- 30" Bench ..... \$6.95
- 36" Bench ..... 9.95
- 48" Bench ..... 12.95
- 60" Bench ..... 15.95
- 72" Bench ..... 18.95

No COD's Shpg. Chgs. Col. Send 25c for complete Danish furniture catalog.

GENADA IMPORTS

Dept. 5P P.O. Box 204 Teaneck, N. J. 07666 N. J. residents add 3% sales tax.

ALL PURPOSE BENCH

Air Refresher ...

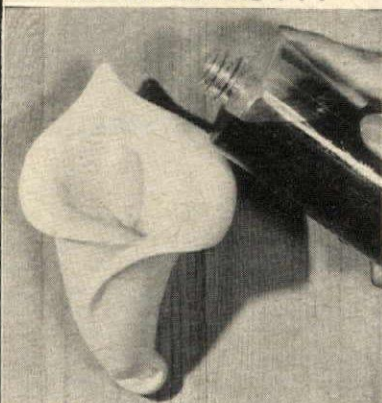

magically refreshes every room!

Just fill the decorative, PERM-A-SCENT wall vase with Edeco fragrance and a delightful, delicate fragrance replaces all stale odors and mustiness! ONE FILLING LASTS SEVERAL WEEKS. Use in living room, bedroom, nursery, closets, bathroom, basement, recreation room, kitchen, etc. Ribbed or floral vase plus bottle of liquid (12 weeks' normal supply) of "out-of-doors" BLUE SPRUCE or "spicy" TREBLE.

REFILLS AVAILABLE Satisfaction guaranteed Catalog Available \$3.95 ppd.

EDCO FRAGRANCE Dept. HG22 17-30 166 ST., WHITESTONE 57, N.Y.

FAMOUS MADISON LADDERBACK

Fully assembled. Direct from our workshop to you.

Faithful copy of the original Ladder Back chair that played such a prominent role in bygone days. Reflecting all the charm of its era, the Madison still blends beautifully in any setting... from the White House to your house. Of specially selected hardwood, it is carefully handmade to last for generations. Hand-woven seat of fibre rush in Colonial 4-point pattern.



Seat 18" high 17" w. x 14" d. Height 43"

- UNFINISHED ASH, smoothly sanded. \$11.95
- Ready to paint, stain, wax or oil....
- NATURAL finished ash (blonde)..... \$12.95
- BIRCH — finished in Maple, Walnut, Pine or Black Lacquer..... \$15.95
- ANTIQUED finish Birch: Moss Green, Venetian Red..... \$17.95

Minimum order TWO. 10% discount on sit. For matching Arm Chair add \$4.00 to above prices. Prompt shipment. Express charges collect. Send check or money order. Satisfaction guaranteed.

Jeff Elliot Craftsmen

Dept. G-59, Statesville, North Carolina 28677

# "INSTANT" Life Size INFLATABLE DOLL 5', 4" TALL

JUST ADD AIR TO  
HER FLESH TONE  
LIFE-LIKE  
VINYL BODY  
Gretchen,  
a startlingly  
life-like life size  
doll offered for the  
first time to the  
American market.

Gretchen's soft flesh-like form inflates to a life size 5'4". Wears size 9 clothes and measures a perfect 36, 24, 36.

The unique gift. A conversation piece for the home or office. Just picture your wife's face when you introduce her to "that other woman." Or better still: can you imagine the expression on your husband's face when he sees his new gift sitting at the dinner table? The greatest gag gift in years — Gretchen will be the hit of the neighborhood at poolside. (She even floats.) Leave her sitting near a window white away from home. So lifelike, no one will know the house is not occupied.



**\$9.95**  
ONLY

**DELUXE MODEL**  
Comes complete with wig, bikini, and other accessories. \$16.95

Order now with money back 10 day free trial. Add 95c shipping charges for each doll ordered. Rush orders add 50c. (Calif. residents add 6% Sales Tax.)

**FRANKFURT IMPORTS, Dept. 44**  
Box 1309, Reseda, Calif. 91335

## STEREO TAPE SUSANS



FOR  
7 INCH  
TAPES

FOR  
4 INCH  
TAPES

Our handsome Susans hold 72 stereo tapes neatly and compactly in 12 separate compartments for easy selection and indexing. Hand crafted of knotty pine in honytone or maple, antique pine or walnut finish. Hidden ball bearing swivel. Portable Susan, brass carry ring, for cartridges, 22" H 10 1/2" sq \$18.50. End Table Susan, for reels, 17" H 16 1/2" sq \$22.50. EASY KITS: Ready for assembly and finish. Portable. \$12.50. End Table, \$15.50. All Ppd. Add 80c each West of Miss. BEAUTIFUL NEW FREE CATALOG—1000 PIECES of Finished and Kit Furniture in Friendly Pine.

Include  
Zip No.  
Not Sold  
in Stores  
Money-Back  
Guarantee

**Wield House**  
Dept. G5-9  
North Conway, N. H. 03860

vote for fashion . . .  
the "eyes" have it!

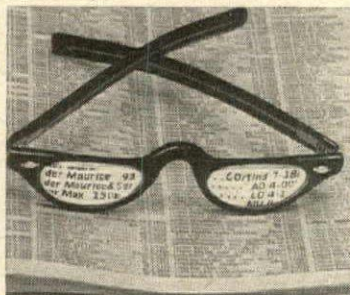

## HALF FRAME READING GLASSES

MAKES EVEN THE FINEST PRINT LEGIBLE  
Read menus, stock quotations, etc.,  
with ease. Half Frames are styled so  
you may see "over the top" without  
removing the glasses. Available in  
Plain or Rhinestone Decorated Amber  
or Black. Specify men's or ladies' sizes.  
Satisfaction Guaranteed (Not sold in New York)

**FREE** plain \$5.95 ppd.  
case included Rhinestone Decorated \$6.95 ppd.

**HERMAN OPTICAL**

164-G-5 Clymer St. Bklyn, N. Y. 11211

## SHOPPING AROUND



### UNIQUE ANTIQUE

Turn-of-the-Century fire extinguishers bring charm and lovely lamp light to any area. Made of solid copper and brass way back when, it's polished and lacquered to a high gloss: prevents tarnish. Collector piece whose supply is limited, so do order now. \$67.50 exp. coll. The Plum Tree, HG5, 5806 Wooster Pike, Cincinnati, Ohio 45227.

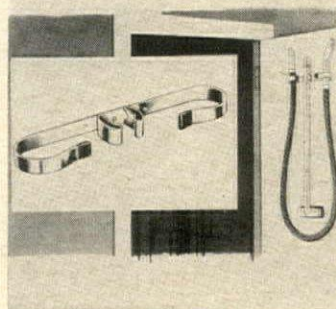

### ACCESSORY RACK

A closet-full of tangled, snarled vacuum cleaner hoses and extension wands is a cleaning day peeve of the past with a rack that holds them up, up and away. Metal rack screws on wall or door (screws incl.) for clutter-free storing and easy reaching. \$1 ppd. Walter Drake, HG24 Drake Bldg., Colorado Springs, Colo. 80901.



### PARTY PINAFORE

A special freshness goes with this small one's pinafore. Probably because it's fashioned of white vinyl that gives an impression of lace. Dressy little garment covers up to 7 yr. olds completely; ribbons tie on each side. Naturally, vinyl wipes clean with a damp cloth. 19" long. \$1 ppd. Miles Kimball, 100 Bond St., Oshkosh, Wis. 54901.

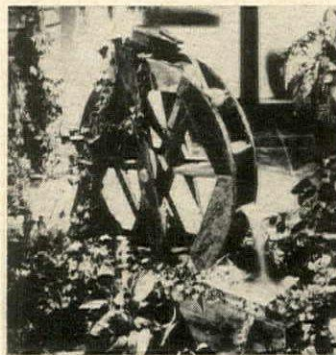

### OLD MILL WATER WHEEL

For today's rustic indoor or outdoor décor. Marine plywood and Douglas fir stained rich walnut; stainless steel shaft and bronze bearings need no oiling. Operated by flow of water used over again. Safety-approved submersible pump; 115V, 60 cycle AC. 39" h., 31" l., 15" w. \$69.95 exp. coll. Canal Electric, HG5, 310 Canal St., New York, N. Y. 10013.

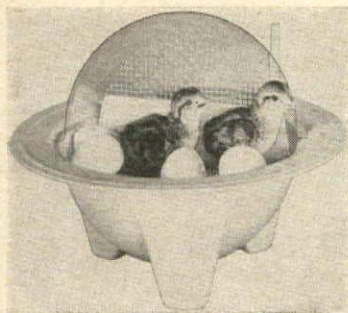

SEE MIRACLE OF BIRTH  
**\$4.98** POST PAID WITH  
SIX QUAIL EGGS  
(\$.325 Without Eggs)

You get the new clear plastic dome CHICK-BATOR with 6 Bobwhite Quail Eggs (available year-round) and Egg Hatcher's Guide Book. Complete—nothing else to buy. Send check or Money Order today. Send 25¢ for catalogue of larger models for home, classroom and display. Also quail breeding equipment and how to produce and sell quail year-round.

G.Q.F. MFG. CO., DEPT. CG  
BOX 152, SAVANNAH, GA. 31402



14" Marble-top table  
in solid mahogany  
\$19.95



Carved Love Seat \$179.95

## Romantic Victorian

solid mahogany, hand-carved furniture!  
New way to save on finest quality furniture. Shipped direct from factory to your home (plus small freight). All tables have marble tops from Italy. Large choice of sofas, chairs, lamps, bedroom, dining room. Superb workmanship at modest prices. America's largest selection here. And, costly fabric cuttings are sent free!

Magnolia Hall, 726 Andover/Atlanta, Ga. 30327

To get big catalog G-59 and costly fabric cuttings, enclose \$1 deposit, which will be refunded with a \$2 certificate, good on your first order. (Stamps, dollar bill or check are all fine.)

Name.....  
Address.....  
Zip.....

No. 22041/6  
\$65.00  
**SOLID BRASS  
REPRODUCTIONS**

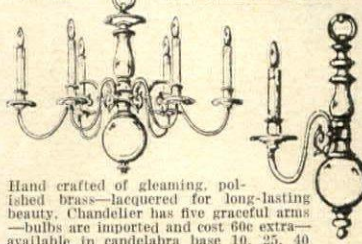

Hand crafted of gleaming, polished brass—lacquered for long-lasting beauty. Chandelier has five graceful arms—bulbs are imported and cost 60c extra—available in candelabra base 10, 25, 40 and 60 W. Size 19 in. spread x 20 in. min. drop. \$60.00. With six arms \$65.00. EXPRESS COLLECT.

Solid forged brass sconce is 14 in. high and projects 10 in. Matches chandelier. No. 115-1WS, 1 light, \$31.00. No. 115-2W, 2 light, \$40.00.

**BUILT 1776** HISTORICAL  
DATE  
MARKER

is cast aluminum and measures 13 3/4 in. x 7 1/2 in. Lettering is black and raised. Custom made with any date you desire. Indispensable for buildings whose historical background merits marking. \$16.00 postage paid.

**WILLIAM  
Spencer**  
SEND 25c For 196 Page CATALOG  
RANOCAS WOODS, NEW JERSEY 08060

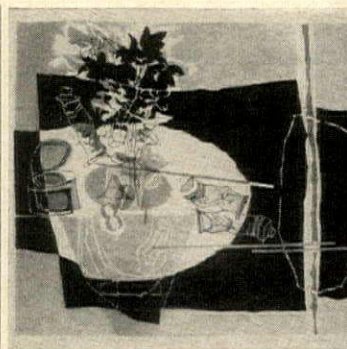

## CORNER OF PAINTER'S WORKSHOP

An original lithograph numbered and signed in a limited edition of 200 by leading Italian artist Giancarlo Isola. Born Leghorn December 28, 1927, he lives and works in Rome. He is a Director of the Academy of Fine Arts of Rome where also teaches. He has held exhibitions Rome, Naples, Milan and New York. This unusual lithograph, handmade in living colors, is now offered for the first time in the United States. Measuring 15 1/2" x 19 1/2", it will make a beautiful addition to any decor. Only \$39.00 ppd.

Add N.Y. sales tax when applicable.

**EUROGRAPH, INC.**  
1100 Madison Avenue, New York, N.Y. 10017  
Tel. (212-988-6810)

## SHOPPING AROUND

### PETITE SEAT

Portable folding seat is a boon for parents of tots in the process of toilet training or too small for a regulation seat. Patented seat fits into glove compartment of a car or in mama's hand bag. Pink or blue and washable, with a travel case of its own. \$2.98 plus 35c postage. Nel-King Products, HNG49T, 811 Wyandotte, Kansas City, Mo. 64105.

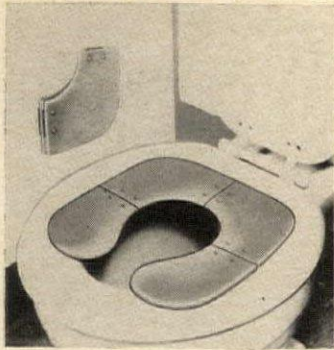

### FAMILY SHIELD

Your family's complete coat-of-arms hand-painted on copper. Mounted on mahogany base. 300,000 names: Spanish, Italian, German, French, Irish, Scottish, English. 8" by 5", \$14.95; 10" by 7", \$18; 14" by 10", \$27. On parchment: 7" by 10", \$15; 10" by 14", \$20. Ppd. "1776" House, Dept. G-35, 260 Massachusetts Ave., Boston, Mass. 02115.



### EASY-TO-ASSEMBLE

The low, low price of this choice Tiffany decorator lamp is possible because it comes in an all-inclusive kit, waiting to be completed. That's the fun part, seeing your handiwork emerge. With electrical components, hard acrylic base looks just like glass. 22" diameter. \$14.95 plus 50c post. World Arts, HG5, Box 577-J, Wilmington, Cal. 90744.



### DOLL REPAIR COURSE

Send for a fascinating free booklet and learn how to repair and restore any doll. Easy home-study method created by Norm and Sue Morris. On completion you may start your own profitable business at home. Accredited member National Home Study Council. Write Doll Hospital Schools, Dept. D-477, 2251 Barry Ave., Los Angeles, Cal. 90064.



### CLASSIC CLASS

Basically, a shirt dress. And nobody does a new variation better than our old friend, Old Pueblo Traders. It's here in never iron Kodel polyester—or Avril rayon and cotton: navy or brown pin dot on white with full skirt, pleated back. 10-20 and 12½-22½. \$13, 60c post. Old Pueblo Traders, 600 HFD, So. Country Club Drive, Tucson, Ariz. 85716.



### TOTEWORTHY NAME

Natural woven straw tote bag 9½" by 9½" by 4" comes with canvas ready to be transformed with a name up to eight letters in gros point. Kit includes bag, canvas, lettering chart, English needle and wools. Choose red, green, orange, navy, lavender or brown. \$3.50 plus 35c post. The Added Touch, 12H Water St., Bryn Mawr, Pa. 19010.



# create your own younger look!

## zeigler facial care really works

Why envy the trimmer, younger look of other women? Certainly, there's no reason you can't do something if the mirror reveals a you that could stand improvement! Every woman needs to look her youngest best. It stands to reason: if you have reached that age when more care... deeper care... is indicated, you should look to the very best facial exerciser, Zeigler.



FROM THIS ... TO THIS

UNRETouched PHOTOS

Remember, Zeigler is the one proved effective — in original design, photographs and extensive clinical studies! In just minutes a day... pleasant, relaxing minutes... you may, as so many other women have done, begin creating a younger-looking you!

Fine lines and fine wrinkles your beauty problem? Sagging contours under the eyes? Cheeks and chin-line less defined? Generally "older looking"? Try Zeigler care. Now. Special no-risk offer lets you use a Zeigler unit for 30 full days with return privilege guaranteed. Write for all details — Today. (Offer limited by mail only.)



*Zeigler* FACIAL CARE DEPT. N59  
17810 S. WESTERN AVE. GARDENA, CALIF. 90247

NAME \_\_\_\_\_ ADDRESS \_\_\_\_\_  
CITY \_\_\_\_\_ STATE \_\_\_\_\_ ZIP \_\_\_\_\_

## Mail Beautiful BOXES-POSTS-NAMEPLATES

Distinctively yours! Choose the complete set with box, post and nameplate or just the parts you want! "Estate" has aluminum box. "Floral" box is black painted steel. Both posts, black wrought iron. Reflective nameplates have up to 6 numerals, 14 spaces for letters, periods and spaces.

YOU MAY CHOOSE:	ESTATE (left)	FLORAL (right)
COMPLETE Box, Post, Nameplate	\$15.95	\$24.95
BOX and POST only	10.75	14.95
NAMEPLATE with Brackets	5.85	9.75
POST Only	4.98	9.65

\* Shipped Express charges collect. \*  
(Satisfaction assured or your money back!)

Romo PRODUCTS Box 248-A, Akron, O. 44309



### PAINT YOUR OWN WALL MURAL!

Enjoy the beauty, creative satisfaction of painting a lovely 5 to 14 ft. wide mural directly on your wall! New "paint-by-numbers" method is fun, incredibly easy. Takes just 3 to 5 hours. Artists charge up to \$350; wallpaper scenes cost \$100 and more. Our complete kits, \$12.95 up! Also fabulous "Black Light" mural kits. Many exquisite modern, provincial, oriental, etc. designs. A stunning prestige touch! Send for...

FREE! BRAND NEW COLOR CATALOG  
... over 25% New Designs!

Exciting new 36-page full color catalog shows dozens new designs and big choice of decorator color combinations, plus easy "How to" details. ALSO FREE COPY: "Romance of the Murals". (encl. 10c for postage, handling.)

MURAL ART CENTER

4401 Birch St.  
Dept. 1535, Newport, Calif. 92660

### HANDCARVED STANDS

to compliment a Vase, Figurine, Bowl, Plate... see the lovely difference!

Rosewood Round Stands	
1" thru 1¾"	\$1.50
2" thru 2½"	2.00
3" thru 3½"	2.95
4" thru 4½"	3.95
5" thru 5½"	5.50
6" thru 6½"	7.95
7" thru 7½"	10.50

Stand size by ¼ inches specify exact size

Ebonywood Scroll Stands	
3"x4"x1" high	\$2.75
6"x6"x1½" high	\$4.25
6"x9"x2" high	\$5.75

Write for other square sizes available.

Ebonywood Plate Stands	
3" high	\$1.25
7" high	2.50
8" high	2.75
11" high	3.75
13" high	4.50

please add 25c postage per stand  
FREE GIFT CATALOG!

**EDWARD H. ZIFF Importer**  
P. O. Box 3072, Merchandise Mart  
Dept. HG59, Chicago, Ill. 60654

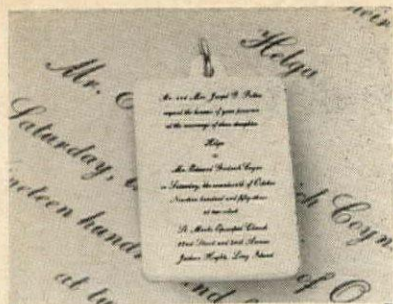

### INVITATION CHARM

Here's a pretty memento sure to please any bride—a sterling or gold charm that's an exact replica of the wedding invitation! Holiday Gifts will photograph it, then reduce it and etch into the metal. Great for all kinds of special announcements. 3/4" x 1/8". Sterling: \$10. 14-kt. gold: \$30. Ppd.

Send for free catalog

**Holiday Gifts** Dept. 305-A  
7047 Peecos St., Denver, Colorado 80221

Free pets  
of fleas



### CHAPERONE Flea-Kill Bed

Super-soft  
Foam Mattress

Cedar scent attracts your dog to his own flea-kill bed, with sanitary foam mattress covered in red plaid, washable acrylic. Reversible, covered both sides. Bed keeps pet cool in summer, warm in winter and untroubled by fleas year-round.

#### Kills Fleas While Dogs Doze

Brings quick relief, gives restful sleep.  
REG. U. S. DEPT. AGRICULTURE

#### Avoid Soiled Upholstery

Keeps cushions clean, ends doggy odors, telltale hairs.

Small	15x17 in.	\$ 3.95
Medium	15x27 in.	\$ 4.95
Large	28x33 in.	\$ 6.98
King Size	33x47 in.	\$12.90

(all postpaid)

#### CAT COMFORT

Similar to the bed for dogs, above. Kills fleas while cat naps. Postpaid —

Regular	15x17	\$3.95
Queen Size	15x27	\$4.95
Super-Size	28x33	\$6.98

FREE Halfpint Pet Spot Odor Remover Splendid all-purpose cleaner, with your order.

Money Back Guarantee

**CHAPERONE** Box 1940, Sudbury, Mass. 01776



### PUSSYFOOTING AROUND! 2.98 pr.

Pussyfooters are cat-talk for California's on-the-prowl playshoes. Custom-made of kitten soft suede leather for barefoot comfort. Saddle-stitched on to flexible cowhide soles... ankle-tied with a cat's whisker bow. Women's Size 4 thru 10 in 6 fashion-perfect colors—Siamese Tan, Siamese Mustard, Tomcat Black, Angora White, Persian Red, Golden Brown all 2.98 per pair

25c per pair HANDLING CHGS.

Col Leather Co., Dept. HG-59  
525 W. Windsor Rd., Glendale, Cal. 91204  
Calif. Residents add 5% tax.

Send prs. of Pussyfooters @ \$2.98 pr.

Check  M.O.  No C.O.D.'s

CIRCLE SIZE AND COLORS DESIRED

Sizes: 4 5 6 7 8 9 10

Colors: Red White Black Mustard Tan Brown

Name \_\_\_\_\_

Address \_\_\_\_\_

City \_\_\_\_\_ State \_\_\_\_\_ Zip \_\_\_\_\_

PLEASE PRINT

### Decorator Designed Wall Pin- up Lamp



This interesting fruitwood finished lamp with 3-way switch will enhance the decor of any room. Its unusual hexagon shape is topped by a warm, natural burlap shade 9" in dia. Lamp and shade is 25" high overall. Buy them singly or in pairs for a double dramatic effect. Order for yourself... gifts for Mother's Day, showers, weddings, anniversaries.

\$14.95 plus \$1.00 postage & handling

Satisfaction Guaranteed

Send check or money order only to:

**EASTCHESTER LIGHTING**  
HG-59, 173 Fisher Ave., Eastchester, N.Y. 10709

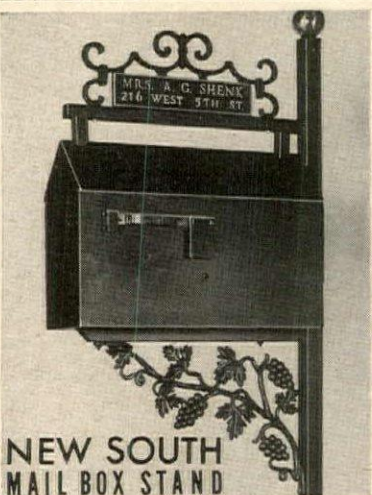

### NEW SOUTH MAIL BOX STAND

Different and distinctive to accent today's architectural style of home. The little house contains a standard rural style mailbox and also space to keep the largest newspaper dry. Mailbox, nameplate and stand complete as illustrated. 8" wide, 10" high, and 20" deep. Send for free catalog of aluminum products for \$49.95 the home and garden.

Moultrie Manufacturing Co.  
MOULTRIE, GA. 31768



### THE MOST BEAUTIFUL BRIDE'S HANDKERCHIEF WE HAVE EVER SEEN

Hand made to order of sheer Irish linen. Shows names of bride and groom with the exact wedding date cut into the linen itself. Edged in fine French lace in lily of the valley design (non-shrink), size 13" x 13". Hand-somely boxed, tied with white ribbon and orange blossoms. \$8.95 ppd.

Add \$1.00 for Air Mail Special Delivery. For New York City residents add 5% sales tax; for New York State residents, add 2% sales tax.

Write for free brochure.

**VILLARI HANDKERCHIEF COMPANY**  
30 West 54th Street, Room 516—Dept. HG5  
New York, N. Y. 10019

### SHOPPING AROUND

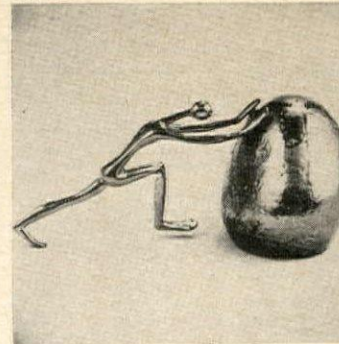

#### ETERNAL STRUGGLE

Man's unending struggle captured forever in a solid lead paperweight or a pair of bookends which are 24k gold plated. 3" h. 6 1/2" l. Ideal to weight his papers down, boost his spirits. Bright note for desk or library shelves. Weight, \$7.50; bookends, \$15. Add 65c post. Camalier & Buckley, HG5, 1141 Connecticut Ave. N.W., Washington, D. C. 20036

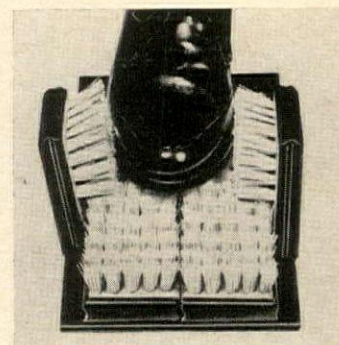

#### READY AND WAITING

To give shoes or boots a quick brush-off at the door. Shoe brush works to prevent tracked-in dirt, mud or grime and next winter's snows. Cleans under, over and on the sides, too. Keeps hall carpet pristine all through the year. Hoses clean. 7" by 12" by 4". \$3.98 plus 60c post. Franzen Gifts, HG5, 110 Franzen Bldg. Flanagan, Ill. 61740.



#### COLOR EXPLOSION

Greet summer and late spring with a glamorous burst of color. Paisley print swirls blue or pink onto a white background with complementing border designs. In soft, man-made silk that's just like silk foulard. 8-18. \$8.95; 38-46, \$10.95. Add 40c post. Vicki Wayne, 610-HMB-So. Country Club Rd., Tucson, Ariz. 85716

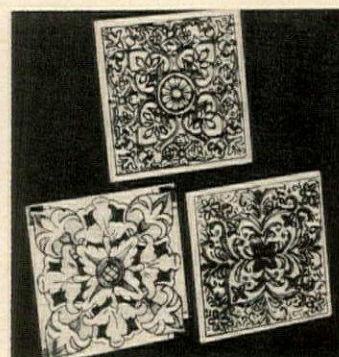

#### TILE TABLE TRIO

Colorful ceramic tiles from Spain protect tables from heat or dampness and add brilliant touches of color as well. Each is 6" square and big enough for a sizeable casserole, platter or a big flower pot. Each design is different. Come with glue-on hangers for wall groups. Set of three \$3 ppd. Downs, HG5-6357 Evanston, Ill. 60204.



LEARN FLOWER ARRANGING at home. Make professional corsages, arrangements, wedding designs. Unusual spare, full time money making opportunities, or hobby. Free information on exciting home-study course.

#### MAIL COUPON TODAY

Norm & Sue Morris  
LIFETIME CAREER SCHOOLS DEPT. B-805  
2251 Barry Avenue, Los Angeles, Calif. 90064

Please send me your free information "Opportunities in Floristry."

Name \_\_\_\_\_

Address \_\_\_\_\_

City \_\_\_\_\_ State \_\_\_\_\_ Zip \_\_\_\_\_

### ON-A-DOOR-CABINET

SPACEMAKERS FOR HOME AND OFFICE

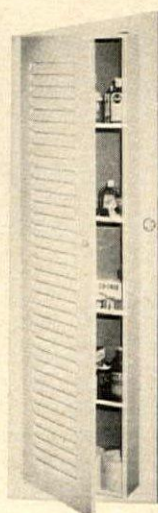

**Louvered Door** with Lock and 60" long, 16" wide, 4" deep — heavy gauge baked enamel steel—Weight only: \$13.95 with 5 justable shelves \$17.95 with 10 justable shelves **Mirrored Door** with Magna Catch 52" long, 16" wide, 4" deep — heavy gauge baked enamel steel—Gold trim molded frame: \$23.95 with 5 justable shelves \$27.95 with 10 justable shelves

\*Express Charges Collect.

**The Vanguard House**  
Dept. BK, P.O. Box 226  
Larchmont, New York 10538



## SHOPPING AROUND

### LET IT RAIN

Be your own umbrella in a smile-worthy vinyl cape that's trimmed with patent and comes with its own matching kerchief. Choose black or brown accents, sizes S, M, or L. Flowing cape packs up into a tiny parcel, to save for a rainy day. Accommodating travel companion! \$6.95 plus 55c post. World Co., Dept. HG5, 1 Park Ave., New York, N. Y. 10016.



### RICE ROUND-UP

Rice turns into a gourmet delight when made into a ball shape and served with peppers, pimientos, cheese or seafood. The idea's 4000 years old, with modern convenience. 5 3/4" dia. perforated aluminum cooker steams rice to perfection. Hinged and clasped for easy removal. \$2.98 plus 50c post. Maison Michel, HG5, New Hyde Park, N. Y. 11040.

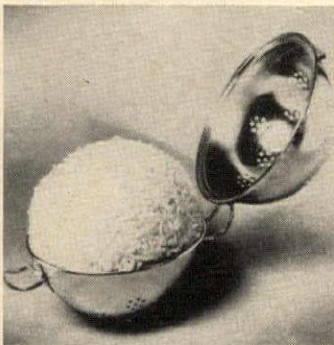

### DOOR DÉCOR

Youngsters like having their own thing. Gift the children in your family with their own door plaques. They'll love the V.I.P. treatment. 35 personalized designs: Horses, flowers, cars, boats, nursery rhyme characters, etc. Includes mounting screws. Gift boxed. \$2.75 ppd. The Side Door, HG5, 7 W. Demarest Ave., Englewood, N. J. 07631.



### FOOL THE EXPERTS

Wear the Wellington, pure white dazzler that man himself made to look and feel like a diamond. Pear shape, marquise or emerald with baguettes enhance the fine cut and polish of the gem. 2 carats, \$130; 3, \$165; 4, \$200; 5, \$235; 6, \$265; 7, \$295; 8, \$325. Add \$1.50 post. Ver Standig, HG5, 1150 Conn. Ave. N.W., Washington, D. C. 20036.

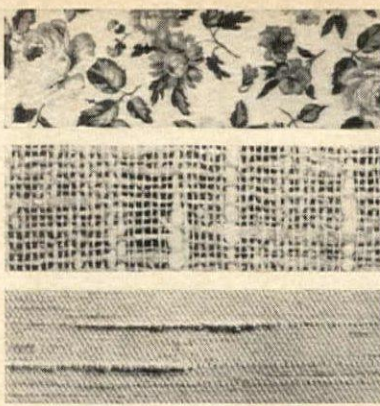
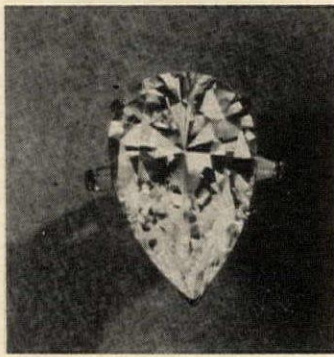

### SAVE UP TO HALF ON DRAPERY FABRICS

Buy direct from Textile Mill Distributor Yes, you can save up to 50% when you choose decorator fabrics from our giant selection. (Over 2,000 designs and colors, from 85c yd. to \$3.) Antique satins, Dacron sheers, linen prints, solids, textured case-mates, famous Waverly fabrics. Do it yourself, or we tailor deluxe made-to-measure draperies, at savings. Send for lovely FABRIC SAMPLES. 50 samples for \$1.00.

FORSYTH FABRICS (Dept. G-5)  
1190 Foster St. NW/Atlanta, Georgia 30318

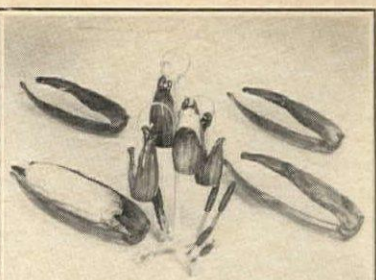

### 17 PIECE CORN SERVICE

Set a tasteful table with our colorful corn service of imported hand-painted ceramic. Set includes 4 servers, 8 corn holders, 4 salt and pepper shakers. Holders and shakers store on a graceful green wrought iron tree.

\$8.95 set

two sets/\$17.50

(55c postage)

*Altheimer*

733 N. Michigan Ave. • Dept. HG59 • Chicago, Ill. 60611

**His 'n Her**  
**BILL PARRY**  
**TATTERSALL**  
**JUMP SUIT**  
19.95 ea.

Bill Parry's classic short-sleeve jump suit picks a style-winner in Galey & Lord's new Tattersall checked sportswear of 50% Fortrel® polyester, 50% cotton. Detailed with full-length zipper, elasticized waistband, stitched-in leg creases. Men's sizes S, M, L, XL and Lady Lounger sizes 10-18 in Blue or Gold checks.

(Also Men's Shorts, Longs, XXL in Blue only.)

**His 'n Her SUPERCLOTH**  
Jump Suit, in Blue, Green, Gold, Pumpkin—19.95 ea.

Specify style, size, color. Add 5% sales tax in California. To charge Diners Club, Carte Blanche, or American Express, send Account No. and Signature. No C.O.D.'s.  
Send orders to:

**JOEL MCKAY**  
Dept. HGT-59  
707 S. Raymond  
Pasadena, Calif. 91105

SEND FOR FREE CATALOG

### CURTAIN CHARM

WITH BALL FRINGE  
ON UNBLEACHED MUSLIN

20", 25", 30", 36", 40" long	4.00 pr.
2 pair to window	8.00
45", 54", 63", 72" long	5.50 pr.
81", 90" long	7.00 pr.
(all pairs 80" wide)	
Matching Valance 9" x 80"	1.75

Please add 50c for handling.

For years New England housewives have made these charming UNBLEACHED MUSLIN curtains for every room in the house. Now you can buy them direct with all the original simplicity, warmth and handmade look. Practical, long-wearing, these unusually attractive curtains of off-white muslin with matching color ball fringe retain their crisp appearance with a minimum of care. Also available in bleached white muslin for \$1 more per pair. Valance .50 more.

Satisfaction guaranteed. Send check or money order, no COD's please. Write for illustrated brochure showing other curtains, dust ruffles, and pillow shams in bleached and unbleached muslin as well as curtains in floral prints, calico ruffles, organdy, Ozonaburg and perma-press.

**COUNTRY CURTAINS**  
STOCKBRIDGE, MASS. 01262 DEPT. 23

### Cascade of Light

Automatic "Poly-Optical" lighting provides a new dimension in home decor. From elegant walnut finished wood and bronze plastic base, 200 light-transmitting fibers glow morosely. Each fiber end sparkles with a vital brilliance! To change color of the glow-fibers, just insert colored cellophane in base. A single, replaceable, low-voltage bulb houses the light source. Cascade measures 15" high, 18" in diameter. An exciting

**\$95 PLUS 75¢ POSTAGE**  
• Satis. Guaranteed! • Pa. res. add 6% tax.

**The FOUR T'S**  
Dept. HGM, 42 Cassatt Ave.,  
Berwyn, Pa. 19312

### Fiske WEATHER VANES and Cupolas

Original Designs  
AMERICA'S FINEST  
FOR OVER 100 YEARS

Established 1838

Fiske originals have topped homes for over 100 years. Time does not dim their beauty or reliability. All are of hand-hammered copper, finished with 22k gold leaf. All are furnished complete with the four points of the compass.

Fiske offers a wide range of handsome ready-built cupolas. Write for catalog.  
Vane illustrated . . . #131  
ARROW, 24" long. Price \$43.

#200 ETHAN ALLEN, JR. HORSE 3/4 full-bodied, 26" long. Price \$91.

#332 ROOSTER, 3/4 full-bodied, 13" high. Price \$47.

Prices f.o.b., point of shipment  
Write for complete Weather Vane and Cupola Catalog  
J. W. FISKE ARCHITECTURAL METALS, INC.  
115 Pennsylvania Avenue • Paterson 3, New Jersey

### Permanent Press . . . Soil Releasing TABLECLOTH TREASURE

An excellent find to bring elegance to your fine china and stoneware. This beautiful permanent press lace trimmed "Patriotic" tablecloth, will not wrinkle or stain. Makes any hostess proud to use it. Made of 75% Dacron, 25% Linen, this cloth has the look of the linen and the easy care of Dacron. Just put it in washing machine and dryer . . . it is ready for use again, without costly laundering expense. A great gift for the new bride or hostess. Carries the DuPont label for "Mark of Quality". Colors: White, Ivory, Ant. Gold, Avocado Green, Pink, Yellow.

Size 68x88—oblong or oval (specify) \$17.00 ppd.  
other sizes: 32x 70—oblong . . . \$10.00  
68x104—oblong or oval . . . \$22.00  
68x122—oblong or oval . . . \$27.00  
68"—round . . . \$17.00  
17x 17—lace trim napkins \$ 1.25 ea.  
8 pc. Place Mat Set— \$ 8.00 set

Sent postpaid. Send check or M.O.  
Satisfaction Guaranteed.

**TOP-OF-THE-TABLE**  
Dept. HG, G.P.O. Box 407, Flushing, N.Y. 11352

### Cheese, please!

Be you mouse or man, this attractive 13" diameter cheese and cracker server will delight you. A rich grain fruitwood with a teak finish board encircles a warm toned 3" diameter decorated tile. The clear plastic dome retains the full flavor of the cheese and has a wooden knob. The stainless steel knife also has a wooden handle completing the handsome look. End the fuss and mess of gooey hors d'oeuvres. Serve a full bodied cheese with a variety of crackers and see the end to entertaining problems. So simple yet so eye and taste appealing, it is great as a late snack or for drop-in guests. The complete cheese and cracker server with dome and knife is \$10.95 ppd.

**NORTH SHORE IMPORTS**  
Dept. H31  
811 Skokie Blvd., Northbrook, Ill. 60062



**MAUD HUNDLEY**  
has done a portrait of our President  
Richard M. Nixon

"It's no longer a cruel world  
with him at the wheel—"  
It's a needle-painting world!

We will hand paint on canvas for you—in  
black and white only . . . a replica of  
your loved one from your 8 x 10 photo-  
graph. We will furnish wool for you to fol-  
low painting to complete needlepoint por-  
trait yourself—as we have done of Mr.  
Nixon. Background must be completed also.  
All directions are enclosed.

Priced at \$35 plus postage and insurance.  
Kentucky residents add 5% tax.

**MAUD HUNDLEY STUDIO**

U.S. Highway 60—Box 264  
Anchorage, Kentucky 40223



**Over 400 patterns**

Buschemeyer and Co.,  
currently has in stock  
over 400 active, inactive  
and obsolete patterns of  
sterling flatware.

Immediate delivery.  
Your inquiry is invited.

**Buschemeyer & Co.**

669 South Fourth, HG-48

Louisville, Ky. 40202

Send your silver plating and  
repairing to Box 4214, Louis-  
ville, Ky. 40204.

# SHOPPING AROUND IN KENTUCKY



**"Mi Mi"**

Mi Mi is a perky little Poodle stool. She  
is not only elegant and sweet, but com-  
fortable too. Her measurements are 15" W.  
by 30" L. and head measures 15" H. Stands  
29" from floor. Colors are Red, Green,  
Black, Blue and Gold. Material is of vel-  
veteen, with yarn on her tail, yarn on her  
nose, yarn for her boots. She has fancy  
collar, and a hairdo too. Head and tail  
fiber-filled. She would very much like a  
home with you for only \$59.95 plus postage.

**DES CO.**

P. O. Box 16117, Shively, Ky. 40216

Allow 4 weeks for delivery.

## What Size Film

IS IN  
YOUR  
CAMERA?



IF IT'S 126  
KODACOLOR here's what  
we will do for you!

We specialize in developing and printing  
126 KODACOLOR film. We guarantee  
finest quality and fastest service—your  
finished prints mailed first class within  
one day after order received. Look at  
the special prices we offer you!

126 KODACOLOR—12 Exposures \$2  
126 KODACOLOR—20 Exposures \$3

Add 25c for handling. Kentucky residents  
add 5% sales tax. You save more than  
enough to buy your new film. Act now!  
Wrap film carefully, enclose money and  
mail to us. Satisfaction guaranteed.

**BLUE GRASS MAIL PHOTO**

P. O. Box 478 Lexington, Ky. 40501

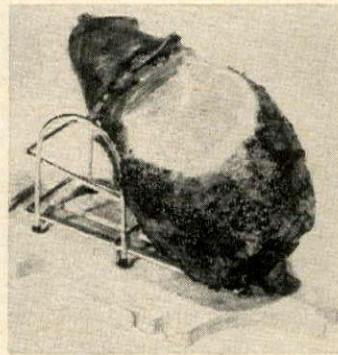

**KENTUCKY'S PRIZE**

Sassafras smoked country hams  
from hogs born and raised in  
Trigg County are about the most  
superlative hams to grace a gour-  
met's table. Their hogs eat corn,  
vitamins and minerals to make  
them meatier. 11 lbs., \$16.50;  
13 lbs., \$19.50; 15 lbs., \$22.50.  
Add \$2.50 post.; \$5 for cooking.  
Broadbent-Bingham, HG5, Box  
6108, Louisville, Ky. 40206.

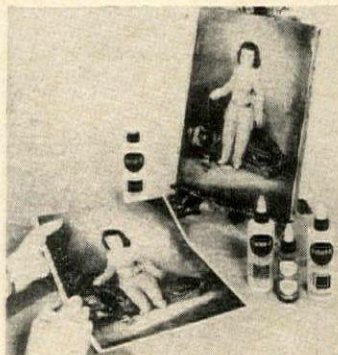

**"ORIGINAL" ARTISTRY**

Transfer printed pictures from  
magazines, postcards or greet-  
ing cards onto canvas, wood,  
metal or glass with Decal-it.  
Everything is in a kit with instruc-  
tions and ideas. Crackle-it and  
Age-it make a print look ancient;  
protect-it seals the finished crea-  
tion. 4-bottle kit, \$4.95 plus 50c  
post. Village Arts & Crafts, HG5,  
Box 237, Middletown, Ky. 40243.

**Patricia Nimocks  
DECOUPAGE**



**STARTER SET**

A complete introductory set of fine  
materials for use on boxes, glass  
ashtrays or plaques. Set includes 8  
uncoloured prints, 24 oil pencils,  
two 1/2" ox hair brushes, sponges, 2-  
oz. jars of decoupage paste, sealer,  
antique white paint, 1 oz. jar of  
Treasure Gold and 1969 Decoupage  
Materials catalog (with full instruc-  
tions.) \$7.95 plus \$1 postage and  
handling.

**Village Arts & Crafts**

P.O. Box 237,  
Middletown, Ky. 40243

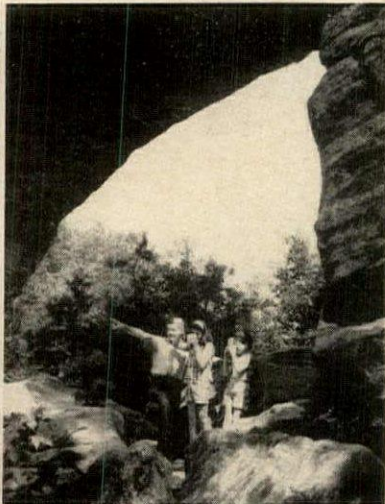

**NATURAL BRIDGE STATE PARK**

near Slade, Kentucky, lies completely within  
the huge Daniel Boone National Forest. It is  
one of six Kentucky state resort parks that  
are open all winter. Recreation leaders or-  
ganize nature walks through the forest's  
many trails, leading up to the great arch  
that gives the park its name; and they de-  
velop enough other activities, all year long,  
to keep the active vacationer busy. Natural  
Bridge, left standing after ages of wind  
and water erosion, is 78 feet long and 65  
feet high.



**FOR REAL \$\$\$\$**

Not so long ago silver dollars  
were said to be rolling in the  
streets of Nevada. Now one is a  
treasure as rare as a street paved  
in gold. This numismatic com-  
pany has a supply of the remain-  
ing ones of mixed dates and of-  
fers them at \$2.50 ea. or  
\$2,350 for a bag of 1,000. Bu-  
schemeyers, HG5, 669 So. 4th  
St., Louisville, Ky. 40205.

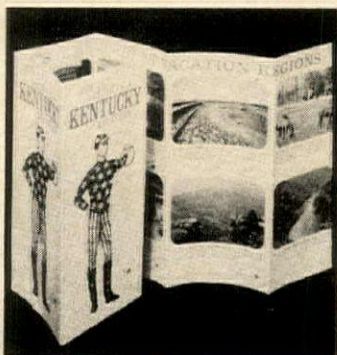

**COLORFUL KENTUCKY**

All through 1969 Kentucky cele-  
brates the 200th anniversary of  
Daniel Boone's entry into the  
state. Send for a colorful bro-  
chure just full of photos and in-  
formation on Kentucky's historic  
landmarks and natural beauty  
plus fascinating details on over  
40 State and National Parks. It's  
free! Write Travel Kentucky, HG5,  
Frankfurt, Ky. 40601.

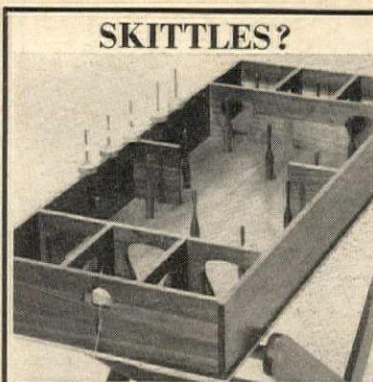
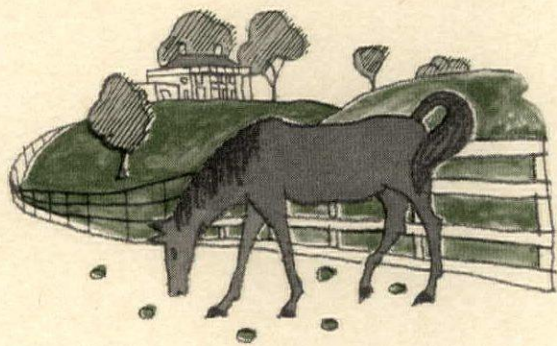

### SKITTLES?

For an evening of Fun and Thrills try our game of SKITTLES. It's fun in the home, church, or club. May be used on any level table or our convenient folding stand.

The game comes in full size—18 1/2" x 46" x 5 1/2".

Walnut game—\$42.50, f.o.b., Berea, Ky. Blond game—\$32.50, f.o.b., Berea, Ky. Folding Stand to match—\$22.50, f.o.b., Berea, Ky.

Send 10c for our catalogue of Student Crafts.

**STUDENT INDUSTRIES  
BEREA COLLEGE**  
Berea, Kentucky 40403

### FAMOUS KENTUCKY DELICACY

**B & B Registered  
Country Ham.**

Delicious gourmet fare. Cured to perfection in historic Trigg County, Sassafras smoked. Money-back satisfaction guarantee. Send for brochure, or check for Apx. 11 lbs. \$16.50; Apx. 13 lbs. \$19.50; Apx. 15 lbs. \$22.50 (uncooked weight). Add \$2.50 for shipping or \$7.50 for cooking and shipping.

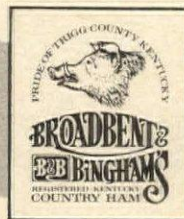

Broadbent-Bingham Kentucky Food Products, Inc.  
Dept. HG, P. O. Box 6108, Louisville, Ky. 40206

### LITTLE DARLING

Tiny treasure of a table, perfectly sized for a coffee cup and ash tray is just 18" high with top 9" by 13". Hand-crafted in Kentucky of finest solid African mahogany with hand-rubbed finish. No veneers! A masterful copy of an 18th century butler's tray, it has heirloom quality. \$27.50 ppd. Wakefield-Scarce Galleries, HG5, Shelbyville, Ky. 40065.



### STERLING SILVER JULEP CUPS \$36.50 EACH

*Today's wedding gifts,  
Tomorrow's heirlooms*

Handmade sterling cup is copied from an original made in Kentucky about 1795. It is traditional in every detail—size, proportions, hand beading. All cups are extra heavy silver, stamped with the maker's name and mark. Each cup is marked at the time it is made with the initials of the President of the United States, which dates cup for posterity.

Matching double jigger, \$18.50 each

**Wakefield-Scarce Galleries**  
Historic Science Hill, Shelbyville, Kentucky



### NEEDLEPOINT NOTION

If you're looking for something sensational to give Mother on her special day, consider: travel jewel case bears hand-painted three initial monogram on canvas to be stitched by the giver. Return to Studio for completion. Specify colors, last initial. \$12.50 plus 50c post. Maud Hundley Studio, HG5, U.S. Hwy. 60 at Middletown, Anchorage, Ky. 40223.

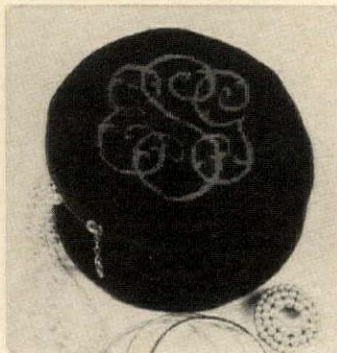

## WILDLIFE "COLLECTOR PRINTS"

BY

- RAY HARM
- GUY COHELEACH
- DON R. ECKELBERRY
- CHARLES HARPER

SEND FOR FREE CATALOGUE OF LIMITED EDITION  
BIRD AND OTHER WILDLIFE REPRODUCTIONS



**THE FRAME HOUSE GALLERY**

110 EAST MARKET STREET  
LOUISVILLE, KENTUCKY 40202

### WHO'S FOR CHECKERS?

We certainly are when it is played on a walnut board with inlaid squares of pale-toned maple. All are made by nationally-known students at Kentucky's Berea College. 20" board, \$19.50; 2" square checkers, \$1.50 F.O.B., Berea. Board and 24" turned walnut pedestal, \$85. Exp. coll. Berea College Student Industries, HG5, Berea, Ky. 40403.

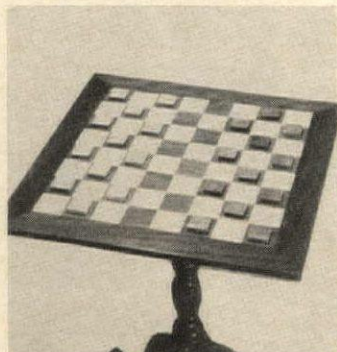

### PUFFBIRD, TINY GIANT

White-eared Puffbird is a collector print from a limited wildlife edition. The perfect print is ready for framing. Printed in full color on heavy stock. Signed by Don R. Eckelberry. \$12 ppd. Other editions in this series by Guy Coheleach, Ray Harm, Charles Harper. Free catalogue. The Frame House Gallery, HG5, 110 E. Market St., Louisville, Ky. 40202.



### TRIPPING?

**Go Striped and Bowed . . . . .**  
A travel bag of water-repellent cotton that zips up the front and buttons. Your vacation clothes arrive wrinkle-free and smartly covered! (Room for 8 hangers and stashing in the bottom.)

**\$16.95**  
ppd.

Dominant stripe and bow determine color—red, green, blue or orange—give first and second choice.

### W. W. IMPORTS

245 S. Hanover H-1  
Lexington, Ky. 40502

Fully Guaranteed No C.O.D.  
Ky. residents add 5% sales tax

## Re-discover KENTUCKY



**TRAVEL DIVISION,**  
Dept. MAG-569 Frankfort, Kentucky 40601  
Please send Kentucky travel information.

Name \_\_\_\_\_  
Address \_\_\_\_\_  
City \_\_\_\_\_  
State \_\_\_\_\_ Zip \_\_\_\_\_

# WALNUT-GRAIN FINISH DOUBLE DRAWER FILE

An Ideal Home Or Office Organizer

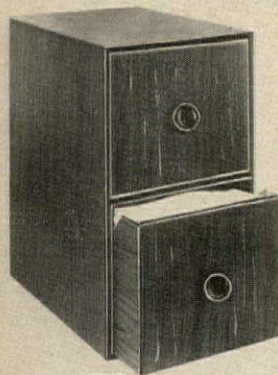

■ Looks like an antiqued walnut wood with all the rich seasoned grains. Super strength fibreboard construction, with a strong inner steel frame, will easily hold up to 500 lbs. of weight. Complete double drawer file is 22" x 18" x 13", with two wooden drawer pulls. Use a double drawer file in your Early American Kitchen or den to hold all of your home records, correspondence, shopping lists, recipes, school and club notices. A perfectly decorative Colonial addition in any home. Will hold all his sales records, files, stationery, policies, stocks and bonds in one ready to get at organizer. Adds the right touch to a teenager's room, and gives plenty of storage space. For the entire family.

WALNUT GRAIN FILE . . . . \$6.95 plus \$1 pp.

Also Available in Multi-Color

■ Two drawers are sky blue and antique gold; file is charcoal grey. Drawer handles are metal, with title card holder. Same construction as above.

COLORFUL DOUBLE DRAWER FILE . . . \$6.95 plus \$1 pp.

\$6.95 plus \$1 pp.

Send Check or M.O. - Satisfaction Guaranteed  
**CRESCENT HOUSE** Dept. HG569

Div. of Alexander Sales Corp.

26 South 6th Avenue, Mount Vernon, New York 10551

## SHOPPING AROUND



### BLOSSOMED BEAUTY

Summery look on a prettily set party table is a six branch candle holder. Base is turned wood in avocado green and the flowers are of hand-colored metal. It is 15½" overall and comes with 6 white tapers. Choose roses or daisies. \$14.95 ppd. Order from Elizabeth McCaffrey, HG5, Northport, N. Y. 11768.



### PURR-FECT PLACE

Kitty is right at home in her colorful "cat villa" playhouse. Made of corrugated fibreboard complete with wall to wall catnip carpeting for her comfort. Red, yellow, white and black exteriors. Sets up in less than half a minute. 15" by 18" by 22". \$3.95 plus 75c post. Order from World Company, HG5, 1 Park Ave., New York, N. Y. 10016.



### HAVE A HAPPY

Statue of Hotei's admired and loved by Orientals the world over, who eagerly rub his belly for luck and pleasure. Do thou likewise. Novelty's resemblance to a real mahogany temple carving of the God of Happiness gives the pleasant impression of a work of art. Girthy and 5" short. 98c plus 15c post. Gracious Living, HG5, Berkeley, R. I. 02864.



### KNOW YOUR ANTIQUES

With this big new 440-page antique guide, you'll have no more worries about the value of antiques. "A Fortune in the Junk Pile" identifies literally thousands of antiques; shows prices, photos of items in 200 categories including glass, silver, china and furniture. \$5.95 ppd. Madison House, 851 Greenland Bldg., Miami, Fla. 33147.

## MUSICAL KEEPSAKE



FRAME THAT GREAT DAY  
IN MUSICAL MEMORY

"Pic-Tunes" is a sentimental and attractive way to preserve happy memories. Ideal gift for weddings, births and confirmations. Send announcement, invitation or picture and it will be mounted on your choice of pink, light blue or gold velvet, set in 7"x9" fruitwood shadowbox frame. Swiss movement plays appropriate tune when knob is gently pulled. Select from Anniversary Song, Wedding March, Brahms' Lullaby, Ave Maria or Hatikvah. Unique wall decoration will enhance any room.

Picture Frame Music Box, \$12.95 ppd.

N.Y. Residents add Sales Tax  
Send check or m.o. Specify color, to

**KOREL'S**, Box 85  
Franklin Square, L.I., N.Y. 11010

## PHOTO-GO-ROUND



Take treasured snapshots out of hiding. Display them in this revolving photo file! No gluing! No mounting! Simply slip photos up to 3½" x 5½", into the protective transparent windows suspended on the sturdy wooden base. Envelopes for 160 pictures are included. Will hold up to 600 pictures. \$10.95 plus 85c postage. Envelopes for 32 extra photos are \$1.00.

**FERRY HOUSE** Dept. G-59  
Dobbs Ferry, N. Y.



## Walnut or cherry, adjustable table

You will love the convenience of this charming table, hand-made by Smoky Mountain master craftsmen, in your choice of solid walnut or solid cherry. Use it at any of three adjustable heights—20", 23", or 25 inches—anywhere in your home. Top is 18 by 18 inches. Base notches into which rod for adjusting height locks securely. Folds neatly for storing.

\$32.50 (shipping charges collect)

Send 25¢ for catalog of handcrafts. Visit our shops at 10 East Gate, Chattanooga, just off I-75 & I-24 and also near Blowing Rock, N.C.

**CREATIVE CRAFTS**

Dept. 365/Box 8277, Chattanooga, Tenn. 37411



Spanish  
Lantern  
\$398

Antiqued  
Copper-tone  
Metal

Use candles  
or wire for  
electricity

For romantic home lighting decor . . . a replica of an old Spanish Lantern! With lavishly scrolled trim and pebbled glass sides to diffuse lite in softly glowing patterns. 17¼" hi overall. From Mexico. For garden. Order #244 \$3.98 ea. 2/\$7.75 plus 35¢ ship.

**Foster House**

Write for  
FREE  
Catalog

Dept. 105  
Peoria, Illinois 61601  
Please Include Your Zip Code

slim  
with  
-out  
diet

20 18 16 14

Which is your figure? Would you like to slim down to a more shapely "you" without strenuous dieting, calorie counting, drugs or weight loss? All it takes is 3 minutes night and morning with the **XER-HI CUSHION**—without even getting out of bed. No vigorous exercises—no vibrators—just effortless muscle toning. A marvelous new answer, this scientifically designed exerciser works directly on fatty tissue of hips, waist, tummy and thighs. Firms, tones and shapes them into a trimmer, slimmer you in just 60 days or your money back. Full directions and progress chart come with each speed-slimming **Xer-Hi Cushion** for only \$4.29. We pay postage, ship in 6 hours and mail gifts direct.

Send Check or Money Order to:

**Better Sleep Inc.** BOX G5  
New Providence, New Jersey 07974  
MONEY BACK GUARANTEE

## THE AH MEN LOOK

(a). **TERRY LOUNGER** pull-over for home or pool, designed for HIM or HER in luxurious stretch terrycloth, two color treatment (blu/wht, yellow/wht or brown/wht) S-M-L-XL.....\$15.95

(b). Fitted hip-hugger boxer underbriefs of nylon-tricot for under slim slacks....\$3.50, six for \$19.00

### FOR UNDER SWIMWEAR

(c). Brief of all nylon-tricot, elastic waist and legs (blk or wht) S-M-L-XL.....\$3.00

(d). **SWIM CUP** of shaped foam rubber, nylon-tricot covered, (blk or wht only) one size \$2.00, with elastic strings....\$2.50

Send 25¢ for  
New Catalog

Add 50¢  
postage  
No C.O.D.

**AH MEN** Dept. HG  
8933 Santa Monica Blvd.  
Shop for Men Hollywood, Calif. 90069

SHOPPING AROUND

STRAW STORER

Soda-straw jar brings back memories of the "bicycle built for two" days, and does the up-to-date service of keeping straws dust-free and safe from crushing. Heavy clear molded glass in a stainless steel base and top; 10 3/4" h., 3 1/2" dia. Straws incl. \$5.98 plus 50c post. Maison Michel, Ltd., HG5, Michel Bldg., New Hyde Park, N. Y. 11040.

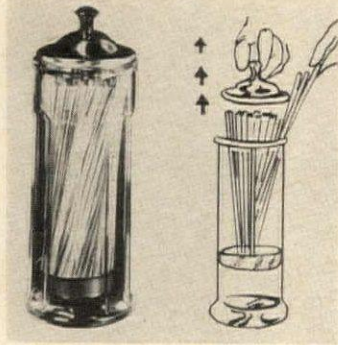

PINEAPPLE DOES IT

In wind or rain or at a high-velocity cocktail party, the pineapple butane lighter gets its target every time. Well-known designer, Dorothy Draper designed this winner. Made of two tone brass, it is 5 1/2" tall and lights every time because of safe butane fluid. \$19.95 ppd. Order now from Postamatic, HG569, Lafayette Hill, Pa. 19444.



SONNY'S SHOWPLACE

For today's tots, a home they can call their own. Indoor outdoor playhouse is of rigid fiberboard construction with reinforced windows. Double doors swing in and out. 45" by 30". When not in use, pad folds for storage. \$5.95 plus \$1 post. Happy House, HG569, 1164 Hempstead Turnpike, Uniondale, N. Y. 11553.



CURRIER & IVES MUGS

Especially nice for iced-tea on the patio or after dinner coffee. Currier & Ives mugs have reproductions of century-old American countryside scenes both fore and aft. Soft blue and white on fine-glazed ceramic. Fluted bases stack. Generous eight-oz. size. Set of four, \$1.98 ppd. Breck's, N49 Breck Bldg., Boston, Mass. 02210.

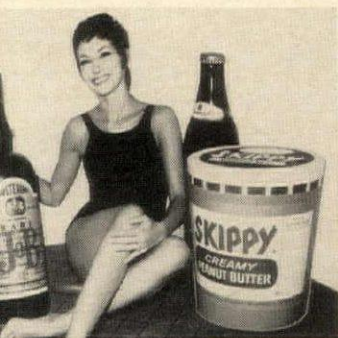

INFLATABLE POOL FLOATS

Authentic full color reproductions of additional American brands in heavy vinyl. Three-dimensional when inflated. 17" to 20" tall. Great pool, patio and beach toys. Order with your favorite brand: J & B, Skippy Peanut Butter, Schweppes, Coca-Cola, Pepsi, Heinz, Chiquita Banana, Mars & Rossi. Wonderful gift for pool owning friends!

Order several brands—specify choices. Postpaid, each—\$4.95

Write for free pool and patio accessory catalog. Dept. G.

POOL & PATIO Center  
100 South Broad, New Orleans, La. 70125

Beat high cost of haircuts with **NEL-KING CUTTER COMB**

Pays for itself with just one haircut. Cuts and shapes hair evenly, smoothly—removes leg and under-arm hair easily. You need no training to use it like a professional. Specially designed large Swiss surgical steel blade. Safe to use...you can trim with either hand. Ideal for men, women, children. Only \$1.98 postpaid, including handy carrying case. Pack of 5 additional blades, 49c. Satisfaction guaranteed or money back if returned postpaid within 30 days. Nel-King Products 811 Wyandotte Dept. HNG-59HT Kansas City, Mo. 64105

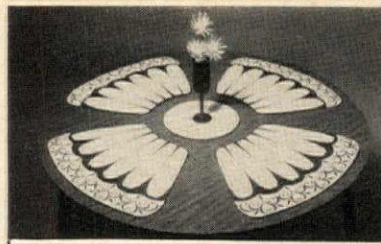

"A Daisey for your table"

Daisey petal mats for round or oval tables. Four mats with their own round center mat. When not in use, overlap them for a complete flower to grace your table. Black and white with a white or yellow center mat. Wipe clean plastic surface, non-skid back.

\$7.50 plus \$ .75 Handling and Postage. Checks or money orders only. Sorry, no C.O.D.'s.



THE GIFT TREE

P. O. Box HG-55 Kensington, Md. 20795

How Do I Love Thee .. Let Me Count the Ways

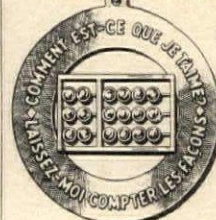

Elizabeth Browning's immortal lines translated into French, express devotion in this delightful charm. The Abacus really works. A tender way to say you're dear to me in many ways. Sterling Silver \$12. In 14K gold \$29.



MIZPAH COIN

Beautiful quotation from Old Testament. Genesis: "The Lord watch between me and thee while we are absent one from another." Ideal bond uniting two people. Halves are mated to fit only each other. Sterling Silver, 1" \$3.50; 1 1/4" \$4.50; 1 3/4" \$5.50. In 14K Solid Gold, 1" \$22.50; 1 1/4" \$32.50; 1 3/4" \$45.00. Inscription on 1 1/2" reverse 10c per letter.



"TIME IS MORE PRECIOUS SINCE I HAVE YOU TO LOVE."

Inscribed in French with the proverb translated above. A raised heart at its center, the hands of time stopped forever at a quarter to midnight. A lasting expression of love for someone special. In sterling: 3/4" \$4; 1" \$5. In 14K gold: \$10; \$16.

The Jamaica Silversmith

407 Rockaway Ave., G5, Valley Stream, N.Y. 11581

DISCOVER THAT WONDERFUL WALKING-ON-AIR FEELING

Enjoy the comfort and satisfaction from these shoes that won the hearts of millions of women—the shoes that made Portsmouth famous. Each style available BLACK, BEIGE and WHITE soft crushed kid.

Comfort You Can Feel      Quality You Can Rely On

Both styles available in these full and half sizes: Slender width for AAAA & AAA 6 to 12; Narrow width for AA & A 5 1/2 to 12; Medium width for B & C 5 to 12; Wide for D & E 5 to 12. Buy direct for only \$11.95, plus 75c for postage. \$1 extra sizes over 10.

Send money order or check (sorry no COD) specifying style, size and color desired, to: PORTSMOUTH SHOE CO. Mail Order Division HG Portsmouth, Ohio 45662

KAR TABLE

Here's the perfect snack bar and game table for your car! This sturdy 12" by 30" table top with rigid steel supports fits instantly over the back of the front seat. No more spilled sodas or soiled seats whenever you and the kids stop for snacks. Let the youngsters play cards, checkers, draw, etc., on this convenient table. Enjoy your next auto trip!

Kar Table \$5.95 Plus 60c postage

TAUM'S  
1594 Apple Lane, HG2 Bloomfield Hills, Mich. 48013

THE JOYS OF NATURE

Flowers and greenery have a special look when brightened by this artistic garden plaque. Satin black with white raised permanent letters—red bird. Plate 13 1/2" wide — 9 1/2" high — bird 6" high — rod 32" high. Complete with bird \$11.50. Without bird \$7.50. Postage paid. Federal tax included.

Malone's Metalcraft  
HG 1013 Eighth Ave., S., Nashville, Tenn. 37203

LEATHER

THE COMPANION...our cozy-as-a-fire-side chair, has old-fashioned leather strops attached by brass rings to a frame, finished in walnut, natural or black. Soft cowhide or buck-suede cover. Foam-padded seat. Black, olive, rust, gold, camel, chocolate or red. \$80. Rocker version, \$85. Packing charge, \$1. Express collect. No COD's. Leathercrafter (HG) 303 E. 51 St., N.Y. 10022 PLaza 9-1955. Send 25c for 34-pg. catalog.

CRAFTER

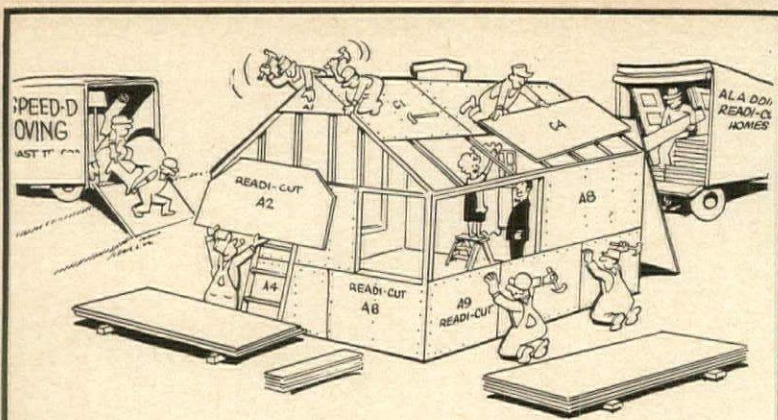

"I invited the Johnsons over for bridge tonight . . ."

Aladdin's speedy construction system gives you: • pre-cut joists, bridging, sills, plates, rafters and stairs • pre-marked joist and rafter locations • pre-hung interior doors • pre-assembled walls and partitions • pre-assembled window frames, etc.

Send 25¢ today for Aladdin's full-color, 64 page catalog of homes. Custom manufacturing also available. Send To: The Aladdin Company, Dept. 69-1, 916 Washington, Bay City, Michigan 48706

A Treat for Your Table  
NOW QUICKLY AVAILABLE  
The Original Brand



Premium  
Norwegian  
Brisling  
Sardines  
Crosspacked  
in Pure  
Olive Oil

Baby "Crossed Fish" Brand Brisling Sardines are absolutely the finest; with unequalled quality and flavor. They are a delicious, nourishing and versatile seafood, packed by the Stavanger Preserving Co. of Stavanger, Norway, originators of Norwegian Sardines.

Only \$11.25 per carton of 25 cans, postpaid within the continental United States. Each 3 3/4 oz. can contains an average of 35 fish. A 20 page, color illustrated booklet of "Delicious Economical Seafood Recipes" free with each order.

These premium sardines have not been readily obtainable in many parts of the United States, but we now import them in quantity and can fill orders promptly from our warehouse.

Please send check with order and give zip code.  
Stafford N. Green, Importer  
P. O. Box 625  
Charleston, South Carolina 29402

the  
"Continental"  
ROBE

For the  
hostess or  
glamorous  
home-  
body.

Wrap-  
around style  
with Obi sash.

In washable  
Avril & cotton;  
border print in  
Maroon/Gold or  
Royal/Yellow.  
Sizes 10-20.

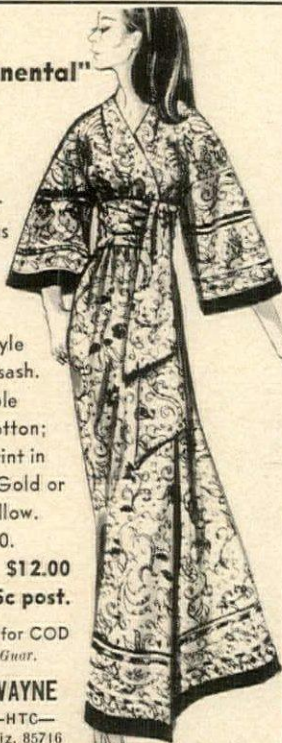

\$12.00  
Plus 75c post.

\$5 deposit for COD  
*Satisf. Guar.*

VICKI WAYNE  
Box 6305—HTC—  
Tucson, Ariz. 85716

## SHOPPING AROUND



### CENTER OF INTEREST

Native craftsmen come up with exquisite workmanship in solid walnut, or cherry of like quality. Beautiful double bed here appears with the traditional acorn posts. \$225 exp. charges coll. Other artisans are perfectionists at hand quilting: write for the full story of their expertise. Creative Crafts, Dept. 364, Box 8277, Chattanooga, Tenn. 37411.

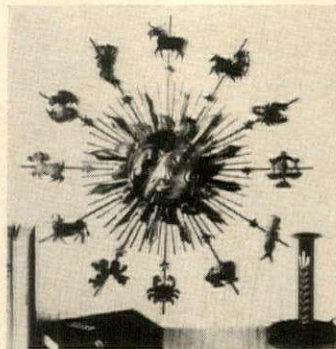

### UNDER THE SIGN

Decorative zodiac plaque bears all 12 signs ringed around the sun. In hammered iron, finished to a green patina and accented with antique gold. The plaque is 23" in diameter. A perfect decorative touch for any room in a house or stunning in an office. \$3.98 ppd. Crescent House, HG5, 26 So. 6th Ave., Mt. Vernon, N. Y. 10551.

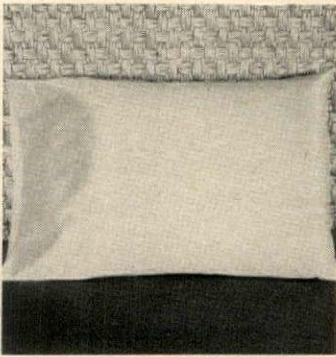

### COOL CURL-SAVER

Beauty pillow cover in nylon ribbon satin is smooth and cool all the night through. The satin surface permits the hair to slide during sleep rather than tangle. Head and shoulders stay cool and free of night perspiration. Rinse it out every day; fits any standard pillow. \$3 plus 50c post. Items, Inc., HG5, Box 5011, Sta. B, Greenville, S. C. 29606.



### TART MASTER

Cutting, crimping and sealing dough for tarts, turnovers and ravioli is an absolute snap with a plated steel spring action tool that does it in one motion. Tool is easy to clean and works as simply as a cookie cutter. Recipes included. 3" dia., \$1.29; 4" dia., \$1.49 ppd. Breck's, N47 Breck Bldg., Boston, Mass. 02210.

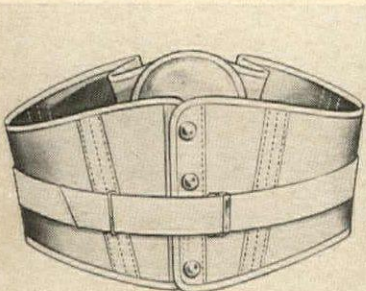

### INSTANT BACKACHE RELIEF

For sacroiliac strains. Patented Pi Peer BACK-EASER® makes you appear inches slimmer, improves posture, helps relieve tensed sacroiliac nerves. Strong, form-fitting, washable. Snap front. Encircling pull straps for easy adjustment and instant relief. Large foam rubber pad holds, massages back. Prescribed by doctors. No fitting. Send hip measurement. Only \$6.95 plus 35c postage.  
Piper Brace Co., Dept. HNG-59B  
811 Wyandotte, Kansas City, Mo. 64105.



### For Heritage Collectors

Here are cups, saucers, 7 1/4" and 9" plates to match LEFTON'S Heritage coffee and tea sets. Yes, they are the same beautiful soft green with hand-decorated pink roses just like great-grandmother used to paint, and an edging of Ft. Knox-type gold.

cups & saucers, 6 for \$16.00 and 12 for \$30.00  
7 1/4" plates, 6 for \$9.50, 12 for \$18.00  
9" plates, 6 for \$15.00, 12 for \$28.00

IMRE BAN STUDIO  
HG-59, 3950 Lake Shore Drive  
Chicago, Ill. 60613

INGROUND  
DOGGIE DOOLEY  
ELIMINATES  
DOG DROPPINGS



All metal Doggie Dooley works like a miniature septic tank utilizing enzyme and bacteria action to automatically reduce dog waste to ground absorbing liquid. It's neat, fast, clean, sanitary, convenient, inconspicuous, odorless, insect free and ends annoying nuisance of stool burying or other disposal. Harmless to pets, lawns, shrubbery. To use simply install in ground; put in dog stools with shovel provided; occasionally sprinkle in enzymes and it works 24 hours a day year around to handle waste of 1 to 3 dogs. Unit measures 16 3/4" high X 11 3/4" diameter complete with lid, shovel and 6 month supply of enzymes only \$9.95 sent prepaid.

DOGGIE DOOLEY  
Manufactured by Huron Products Co.  
Dept. H-5, P. O. Box 346, Bellevue, Ohio

SAVE HUNDREDS OF  
\$\$\$ ON FOOD BILLS



AMAZING NEW Pocket-size device takes the guesswork and over-charging out of your food bills. THRIFTY SHOPPER computes instantly and automatically calculates your purchases to the exact penny per ounce. Also allows you to check the price on pre-packaged or store packaged food. Simple and easy to use. Save money on meats, vegetables, fruits, fish, chicken and any other food which is not factory-packaged. Used by thousands of smart shoppers. Carry it in your pocket or purse whenever you go market. Save hundreds of \$\$\$ on food bills by eliminating mistakes or overcharging.

MONEY-BACK \$2 We pay postage and handling  
GUARANTEE ONLY

FREE! With each THRIFTY SHOPPER you will receive, absolutely FREE, the fantastic COMPARISON SHOPPER which tells you which product is your best value.

ORDER TODAY WHILE OFFER LASTS

Send \$2 check, cash or money order to:

KENMARK PRODUCTS DEPT-HG  
60 East 42nd Street-New York, N.Y. 10017

SHOPPING AROUND

TRIM TATTERSALL

Sizeable man's button-down that's a member of the permanent press family of wearables (64% Dacron polyester, 35% cotton). Lots of extra for the length and breadth of the big guy. Tattersalls: maize, charcoal or blue, all with gold; pewter with blue and olive. 15 to 18 1/2. \$7.95 ppd. Free color catalogue. King-Size, 2839 King-Size Bldg., Brockton, Mass. 02402.



FLAG ON DISPLAY

Wood cabinet of solid walnut or maple is designed to hold a folded memorial flag in permanent safety. Stands or hangs. Name and dates etc. engraved on brass plaque at 5c per letter. Service insignia engraved, \$2 each. 29" by 15", lined in black or military color. \$34.95 exp. coll. Award Maker, HG5, 12495 N.E. 8th Ave., No. Miami, Fla. 33161.

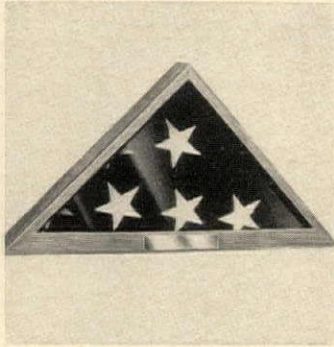

SOFT SHOE KID

Judy's the name of this flexible kid with the new cushiony platform sole and latest 1 3/4" heel. Colors—bone to brown ombre, blue to royal ombre, all black, all brown or all white—do wonders for the smart look with spring-minis. AAAA to EE; 2 1/2 to 10, \$19.95; 10 1/2 to 12, \$20.95. Add 50c post. Solby Bayes, HG5, 45 Winter St., Boston, Mass. 02108.



PAPER TO PRIZE

Show off your good taste with quality rag-content bond paper, 8 1/2" by 11", printed in black with name and address (4 lines, 30 char. ea.). Matching 4" by 9" envelopes. 100 sheets, 100 envelopes, \$3.25. Erasable-type paper, \$3.75. Ppd. Add 35c W. of Rockies. The American Stationery Co., Inc., 5729 Park Ave., Peru, Ind. 46970.

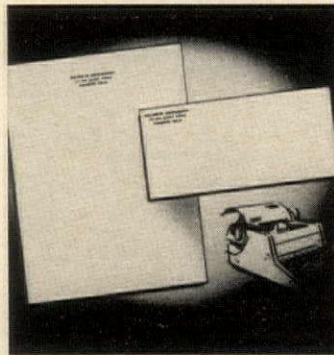

HOOR GLASS COCKTAIL TABLE

"Happy Hour" has a new meaning now because of this handsome walnut finish, reversible table that doubles as an authentic timepiece. Made of selected hardwood and covered with a walnut finish, high pressure laminate veneer that is scratch, mar and stain-resistant. 1 1/2" high, 15" diameter with glass centerpiece filled with pure white silica crystal sand and timed to measure out one hour. Sure to be a conversation piece in home or office. An ideal gift for the new bride.



\$34.95 Shpg. Chgs. Coll.  
Two for \$65.00 Shpg. Chgs. Coll.  
Ill. Res. add 5% tax.  
Gift Catalog 25c

House of Minnel

Dept. HG-5, Deerpath Rd., Batavia, Ill. 60510



ROLLING SHOE RACK

Stores In Closet

Holds 24 Pairs Women's Shoes —up to 20 Pairs Men's Shoes —and All Cleaning Gear— Weed out the shoe jungle in your closets with this practical, versatile rolling shoe rack. It's a lifesaver for families that are shoe and slipper scatterers. Roll it around on large, free-wheeling casters for a quick pick-up job, push it out of sight under short garments in the closet, pull out for instant selection. Holds a houseful of men's, women's and children's shoes, all styles. Makes polishing sessions fun. Just roll it where you want it and go to work with brushes and polishes all smartly at hand. 22"W., 16"D., 26 1/2"H. Of knotty pine in honeytone pine or maple, antique pine or walnut finish. Only \$29.95. Express Charges Collect.

EASY HOME KIT—Simple assembly. Precision cut, pre-fitted, drilled, sanded, etc., ready for finishing. Complete with casters and fittings. Simple directions. Only \$18.95. Express Charges Collect.

BEAUTIFUL NEW FREE CATALOG—1000 PIECES OF Finished and Kit Furniture in Friendly Pine.

Include Zip No. Money-Back Guarantee Not Sold in Stores



Dept. G5-9 North Conway, N. H. 03860

Run for your life!

IT'S EASY TO WALK, RUN or JOG ON A HEALTH WALKER®

- Exercise indoors—any time, in any weather!
- No special clothes, no missed phone calls.
- Best way to build a *lasting* program of exercise!

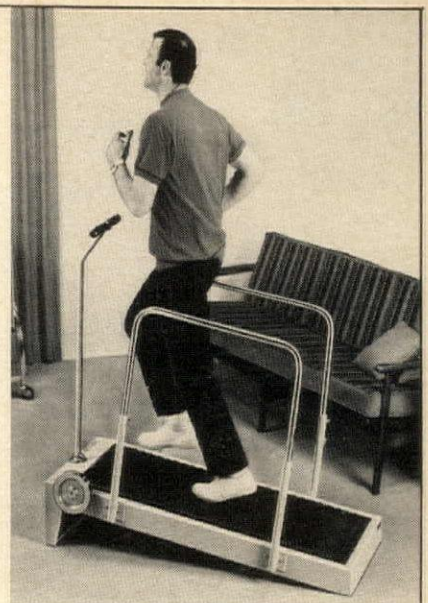

Here's a new "slant" on exercise: The incline in the Health Walker multiplies your effort four times! You compress an hour's exercise into 15 minutes. If you value your heart and health . . . if you want to look better, feel better and sleep better . . . try a Health Walker.

Write for full information, including details on Battle Creek's exclusive 10-day free trial and monthly payment plan.

BATTLE CREEK Equipment Company  
Dept. 175, 307 West Jackson  
Battle Creek, Mich. 49016

Please rush information on HEALTH WALKER

Name \_\_\_\_\_

Address \_\_\_\_\_

City \_\_\_\_\_ State \_\_\_\_\_ Zip \_\_\_\_\_



BATTLE CREEK EQUIPMENT COMPANY  
BATTLE CREEK, MICHIGAN



WILLOW WONDERLAND Imported from Europe

For indoors or out. To give the old-fashioned warm welcome of a gracious home. Handwoven, amazingly strong yet light in weight.  
CHAIR—38" high, 25" wide, seat 15" high, \$22.50.  
SOFA—38" high, 48" wide, seat 16" high, \$35.00.  
OBLONG TABLE—24" high, 35" wide, 23" deep, \$22.50.  
SEAT & BACK CUSHIONS—Tufted foam rubber, corduroy (gold, black, avocado, or tan-gerine). Sofa \$17.95 set. Chair \$6.50 set. Exp. Chgs. Coll.  
Satisfaction Guaranteed or Money Refunded  
N.J. Res. add 3% sales tax. Send 25c for new 1969 catalog.  
FRAN'S BASKET HOUSE  
29 Calumet Avenue, Dept. HG5  
Rockaway, N. J. 07866

NEW! SHOPPING INTERNATIONAL'S FREE 40-page Spring Magazine-Catalog

Over 450 Gifts from 30 Countries

NOW . . . An Exciting Array of Items in Glorious Full Color



Take a thrilling round-the-world tour—from the leisurely comfort of your home—and see the finest handiworks of the world. This spring we take a trip to Venice—for sparkling crystal, wrought iron and leather. Select your Easter basket surprises from Germany, Scandinavia and Holland. Shop India for its silks, ivory and exotic jewelry. The inimitable ceramics, dolls, lamps and carvings of Japan, Taiwan and Hong Kong also await you. Each item is a masterpiece of craftsmanship in the tradition of its country. Your ticket for this tour is free—just send your name and address to receive our new 40-page catalog with hundreds of new hand crafted items from \$1 to \$60.



SHOPPING INTERNATIONAL, INC.  
885 Shopping International Bldg.  
Norwich, Vermont 05055

the KENYA gem



... wear it with the same pride and confidence you would a new diamond

The Kenya Gem is the only known scientific jewel whose white radiance is more brilliant than a diamond. Expertly cut in 58 facets, the Kenya Gem beauty lies in its prismatic fire . . . and unless told differently everyone will be convinced it is a diamond. Men's and women's rings priced from \$50. Terms



FREE! Send for Kenya Gem Illustrated Booklet

KENYA GEM CORP.  
DIVISION HG59/Philadelphia, Pa. 19122



## My Man was a King-Size Problem (Confessions of a big man's wife)

My husband is big and handsome. I always enjoy going out with him, except for one thing — his clothes never fit him correctly. They weren't cheap clothes, either. They just weren't proportioned right for a man his size. His shirts and slacks were always skimpy, his jackets never looked right and his shoes were just not in style. I tried going shopping for him myself — but I'd just run myself ragged and come home in tears.



Then one day I saw the new KING-SIZE Catalog. 120 pages of smart, stylish clothing and shoes . . . sweaters, slacks and jackets — all specially designed for TALL and BIG men! Inseams to 42"; necks to 22"; sleeves to 38". And the finest brands, MCGREGOR, ARROW, MANHATTAN, JANTZEN, WELDON. Shoes from 10 to 16, AAA to EEE; DuPont Corfam, Hush Puppies, Bates Floaters and many others.



If your tall man has the same problem, write for the FREE KING-SIZE Catalog. You will solve his problem . . . and your own.

EVERYTHING COMES WITH THE KING-SIZE GUARANTEE

Please rush your new 120 page Full-Color KING-SIZE Catalog of Apparel and Footwear for Tall and Big Men exclusively.

Name \_\_\_\_\_  
Address \_\_\_\_\_  
City \_\_\_\_\_ State \_\_\_\_\_ Zip \_\_\_\_\_

The KING-SIZE Co. 3059 KING-SIZE BLDG. BROCKTON, MASS.



## BENTWOOD CHAIRS

4 for \$75 (\$19.99 ea.)

These classic beauties are a product of fine Italian craftsmanship. Solid hardwood construction. Rich walnut finish. Cane seat. 35" high. We import them ourselves and sell direct to you at great savings.

Send check or money order to Pier 16 Stores, Dept. HG569, Box 211, Central Station, Jamaica 11435. Chairs shipped REA collect. Less than 4, add \$2 handling.



PS: Visit our 4 retail stores in the New York City area.

## a most delightful pet



As a child's pet . . . for your own amusement . . . or just for instance . . . we can suggest nothing more suitable than a miniature donkey to ride—to drive—or simply to love. Supply limited. Order now for Spring or Christmas.

### WRITE TODAY

. . . for information about this rare and delightful animal.

### MINIATURE DONKEY REGISTRY OF THE UNITED STATES

1108 Jackson Street • Dept. HG-5  
Omaha, Nebraska 68102

## SHOPPING AROUND



12TH CENTURY MODERN  
Practical and decorative hurricane lamps are reproductions of 12th century originals used by villagers in the Swiss Tyrol. The candle adjustment keeps candle from smoking and dripping. Smoke black metal with clear glass shade, twisted yellow candle. 10½" h. \$6.50 pr. ppd. Visual Discoveries, Inc., HG5, 50 E. 50th St., New York, N. Y. 10022.

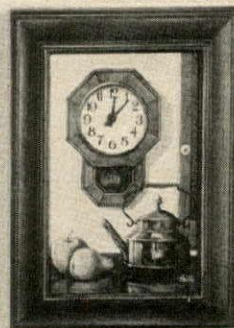

TIMELY TROMPE L'OEIL  
Fascinating country kitchen still-life in handsome tawny wood-toned frame is a real life electric clock with swinging pendulum believe it or not! 8½" by 11½" and as heart warming a picture as ever hung between our kitchen windows. Perfect for a bride, mother or granny. \$13.95 plus 50c post. Sophie's Kitchen, Dept. Z655, Hanover, Pa. 17331.



MEXICAN ART  
Not prints or reproductions, these —they're the real thing. Discovered in Mexico, they're oil paintings on hand-pressed bark, in the flamboyant colors the Aztecs of centuries ago made famous. Each 14" by 17" painting is mounted, mat-framed, ready to add gusto to any wall. Each \$2.95 ppd. World Art Group, HG5, 54 Church La., Westport, Conn. 06880.

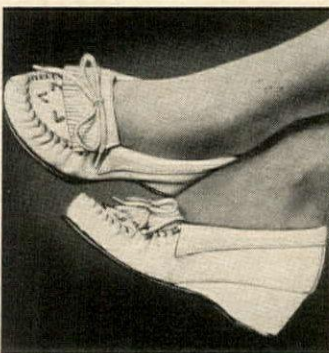

A WEDGE HAS THE EDGE  
The edge on comfort . . . no aching feet, even if you shop all day! Glove-soft, washable calfskin shoes have built-in 1½" high wedge. Full and ½ sizes 4-10, M and N. Hand-beaded vamp. White, natural, black, \$9.50 plus 60c post. Lower wedge, \$7.50. Add 60c post. Old Pueblo Traders, 600-HWM So. Country Club Rd., Tucson, Ariz. 85716.



## Imported Hand-carved DOORS

PRICED FROM UNDER \$100  
In kiln-dried solid mahogany, walnut or pine. Very wide selection, or we will make to order any style any size. Send 50¢ for Carved Door Catalog. Send 50¢ for Decorative Hardware Catalog.

ACME HARDWARE CO., INC.  
As usual . . . with the unusual  
Dept. 2A-B5, 150 S. La Brea Ave.,  
Los Angeles, California 90036  
Visit our San Francisco store  
600 Montgomery St.

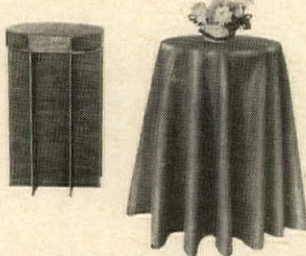

## X-TRA TABLE

Why buy an expensive table just to cover it up! Get X-TRA TABLE made of sturdy corrugated board with beautiful wood-grain finish. Cover it with any cloth to match curtains or bedspreads. 18" dia.—27" high—folds flat. Holds over 100 lbs. of weight.

ORDER NOW FOR FAST DELIVERY . . . ONLY \$5.95  
Sorry no C.O.D.'s  
SATISFACTION GUARANTEED  
N.Y.C. Residents add 5% Tax. Elsewhere in N.Y., State Taxes applicable.

SPECIAL: Colorful round felt table cloth, available in Red, Green, Gold or Black, 70" dia. . . . . only \$9.95 ppd.

### THE MAIL BOX

Box 655, Dept. G15, Westbury, N. Y. 11590

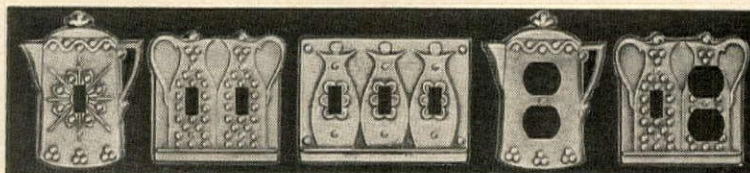

## NOW IN PEWTER FINISH . . . KITCHEN SWITCHPLATES

Also in Solid Brass or Wrought Iron Finish

Unsurpassed quality, painstakingly handcrafted in this unique kitchen Coffeepot and Cruet Design lends the perfect touch to a lovely kitchen. Unusual value. An original Beltrando design.  
Pa. Res. add 6% tax • Free Gift Catalog

	Brass	Pewter	W
SINGLE SWITCHPLATE	2.89	1.99	1
DOUBLE SWITCHPLATE	3.39	2.69	2
TRIPLE SWITCHPLATE	4.79	3.49	2
DOUBLE OUTLET COMBINATION	2.99	1.99	1
(1 sw. 2 outlets)	3.79	2.99	2

HERITAGE HOUSE  
Chadds Ford, HG59, Pa. 19317

Add 25¢ post. any single plate.  
Add 50¢ post. 2 or more plates. No COD's.

## Authentic Reproductions In Cast Aluminum

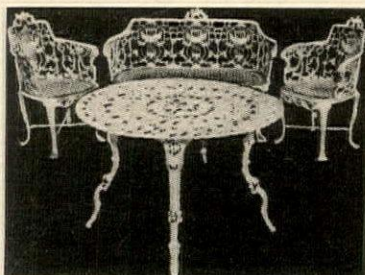

### ROSE and LYRE PATTERN

A true copy of a handsome original over 100 years old, found in Louisiana's Bayou Teche country. Available in moss green, black or white. Cast aluminum only.

Settee #400, 48" long . . . . . \$110  
Chair #402, 21½" wide, each . . . . . \$ 49  
Table #100, 42" diameter . . . . . \$ 58

Send 25¢ for new 28 page CATALOG

Crated free. Send check or money order. Shipping charges collect. Specify freight or express.

### J. F. DAY & CO.

Dept. H-569, 2820 6th Avenue, South  
Birmingham, Ala. 35233



## SHOPPING AROUND

### LET WEATHER COME

Neither rain nor wind bothers a cigarette in this chimneyed indoor/outdoor ashtray. Notches hold the butt firmly and the hood protects from the wind, keeping ashes from blowing about. Inside, the curling wisp of smoke soothes away. Ceramic in avocado glaze, \$5 ppd. Old Craftsman, HG5, 535 Willgate, Glencoe, Ill. 60022.



### PHONE CLEANSERS

Chemically treated 8" by 14" cloths clean and polish the telephone and leave it sparkling. A handy dial cleaning tool permits cleaning under that hard-to-reach dial and around receiver buttons. A package of six plus tool, \$1 ppd. Three packages, \$2.75 plus 10c post. Roknich Products, HG5, 721 10th St., No. Chicago, Ill. 60064.

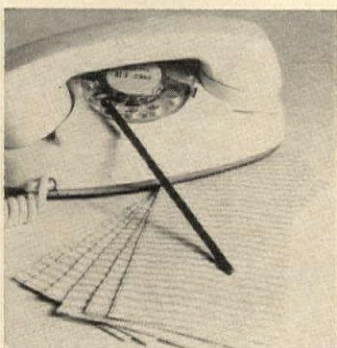

### TENNIS AND TOTE

Burlap embroidery kits ready to stitch up for summer activities. Racket cover to crewel embroider in red, blues and greens with white on natural. Tote is also on natural with poppies to work in red, blue and green and red cotton basque lining. \$6.50 each plus 50c post. Complete instructions, findings. The Stitchery, HG5, Wellesley, Mass. 02181.

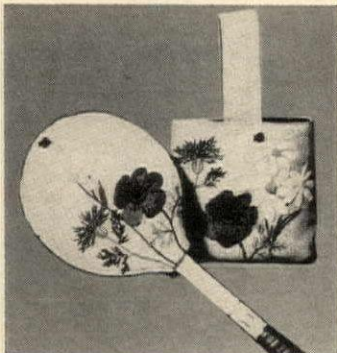

### SPRUCED UP PLANTER

To use for plant arrangements, hand-woven willow baskets with metal liners. Trim half rounds come in three sizes: 10" by 7" by 6 1/2", 9" by 6 1/2" by 6", and 8" by 6" by 5 1/2". Fancifully, the small planter could be used for colorful bars of bath soap. \$5.95 for set of 3. Add \$1 post. Catalogue 25c. Fran's Basket House, HG5, Rockaway, N. J. 07866.

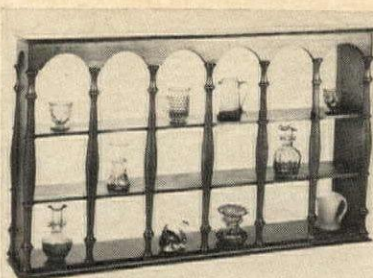

### Showcase For Treasure

Exquisitely crafted of selected mountain pine, hand rubbed to a softly glowing patina, this Cup Cabinet is intrinsically lovely and elegant. Yet, the graceful simplicity of its arch-and-colonnade design serves to enhance, rather than compete with, the beauty it holds, making it a rarely perfect showcase for your treasures. Be sure to specify your choice of dark walnut, or warm, mellow pine finish. Three-shelf, eighteen-cup cabinet (H. 20 1/2", W. 35", D. 5") \$32.50. Ship. Wt., 16 lbs. Available, four-shelf, twelve-cup cabinet (H. 26", W. 19", D. 5 1/2") \$21.00. Ship. Wt. 10 lbs.

No C.O.D. Exp. Coll.  
Satisfaction Guaranteed. Send 15c for Folder.

**Aggie's**  
P.O. Box 371  
Belmont, N. C. 28012



**FOR A SPRING-FRESH LOOK**, try a hand-made rug in an oval or round shape. Shown here, an oval rug made of natural color grass with decorative green or yellow bands. 4 feet wide by 6 feet long, \$22.50. #N1605

Same style rug in a round shape, 5 feet in diameter, same price. #N1610

Express charges collect

**ELIZABETH McCaffrey**  
Dept. HG-5, Northport, New York 11768



Dept. 663, Box 266, Concord, N. C. 28025

### THE BEAUTY OF LEATHER

Is more than good looks; it is long wear, easy care, and livability. This sofa has everything you could want for your library or play room. Hard maple frame, finished mahogany, walnut or fruitwood. Full web base, hand tied coil springs, spring and foam cushions. Brass nail trim; casters on front legs. D 34, H 30. Length 87". \$495.00 in red, green, brown, black, oxblood or gold top grain leather. In expanded plastic cover, \$365.00. Also available in 75 and 55 inch lengths. Full details in catalog. Shipping chgs. coll., no C.O.D.

Send 25c for 1969 catalog

**Ephraim Marsh**

**The proof of the comfort is in the fluffing**

Your favorite Down or Wool comfort showing its age? We'll revive it with a fresh new cover of luxurious Satin, Sateen or Cotton... even adjust the size to your new bed. Our unique air-fluffing process and patented chemical sterilization means **ABSOLUTE SATISFACTION**... Stitching guaranteed for life. Put your comfort in our hands... we're experts... doing this almost 50 years! For **FREE** swatches and folder, write today:

**J. Schachter Corp.** Dept. HG5  
115 ALLEN STREET NEW YORK, N.Y. 10002

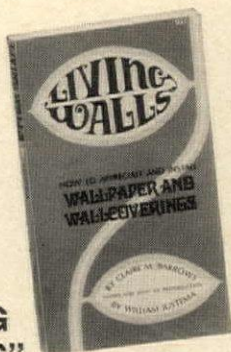

Learn about **LIVING WALLS**

The authentic guide to wallcoverings tells how to add beauty to every room in your home. 208 pages—16 in full color plus hundreds of black and white illustrations. Filled with money-saving hints to make your rooms look bigger or smaller, taller or wider, dramatic or quiet. Full details about all kinds of wallcoverings from traditional to "op," certified by the Wallcoverings Council. Complete index and glossary. If not yet available from your local wallcoverings dealer, send \$1.00 at our risk: "Living Walls," Dept. G5, Wallcoverings Council, 69 Third Ave., New York, New York 10022.



### Florentine Desk Accessories

For that luxurious look in desk items. This coordinated set by Delli Silverplate is done in tarnish resistant silverplate, embossed with a handsome Florentine design. Truly the perfect gift, could be used in the home or office. Individually boxed and sold separately.

Stapler 5" x 1 1/2" ..... \$7.50  
Stamp Dispenser 2 3/4" dia. .... 5.50  
Tape Dispenser 4 1/2" x 1 1/2" ..... 5.00  
Letter Opener 7 1/2" x 1 1/2" ..... 3.50  
Complete set of four ..... 20.00

All post paid.

Please send for Free Catalogue

**Fabulous Things, Inc.**

Dept. G-59, P.O. Box 104, Long Beach, N.Y. 11561

Imported From **Switzerland**



### Polyester VOILE

Tailored panels, 8" bottom hem, with 1" tuck. Finest quality, light-fast, wrinkle-free. Wash and Hang, no ironing. Colors: White or Champagne.. Swatches 20c.

70" wide to the panel, 63" long \$8.00 ea. panel, 72" lg. \$9.00, 81" lg. \$10.00, 90" lg. \$11.00, 99" lg. \$12.00 ea. Ready to hang. Catalog 55c.

**Hildegarde's 614**  
597 Farmington Ave., Hartford, Ct. 06105



### STENCILS

Perfect for floors, walls, moldings, chests, doors, tables, chairs—practically any surface! Complete instructions and heavy, **LARGE** stencil boards for simple, quick, merry applications. Houndstooth \$3.98. Bamboo Trellis, May Flowers, Spanish Tile, Persian Tile, Mod. Geometrics, Basketweave, Butterflies, Italian Decorative Tile, Penn. Dutch, Colonial Pineapple, Paisley, Zodiac Signs (specify) \$4.98 each. Caning \$6.98. Zebra Skin \$15.98. All ppd.

**MERRI MAKERS**

502 S. Broad Thomasville, Ga. 31792

## Colonial Charm LADY MARTHA WASHINGTON Grandmother Clock

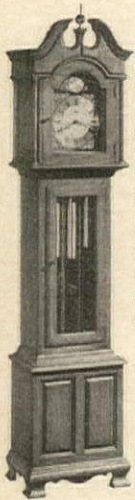

Gracious lines to blend with all fine period furniture. Fine workmanship to guarantee accuracy and dependability. In rich Mahogany or Fruitwood with beautiful "Tempus Fugit" dial of polished brass with silver numeral track. Choose either Weight Driven movement with echo "Bim-Bam" on the 1/2 and hour or Key Wind—5 rod with "Westminster" chimes and "Big Ben" gong. Size: W-18", D-11", H-75". Carefully packed to reach you safely. No. 135 Lady Martha Washington clock \$336.85, freight collect.

Free color catalog write to Dept. G9-5

Visit us in Old Salem Just North of the Coffee Pot

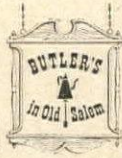

Drawer X, Salem Station, Winston-Salem, N.C. 27108

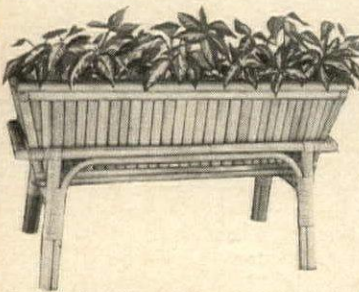

**PLANT STANDS**—Show off your prettiest plants in our hand woven stick rattan plant stands with full-length metal liners.



**FLOWER TROUGH**—A lovely old-fashioned plant stand, 10" wide x 30" long x 17" high. \$15.95 plus \$1.75 postage.

**MEDITERRANEAN**—Let it draw compliments from your friends, 12" diameter, 20" high. \$12.95 plus \$1.35 postage.

**SATISFACTION GUARANTEED OR MONEY REFUNDED**  
N.J. Res. add 3% sales tax. Send 25¢ for new 1969 catalog.

**FRAN'S BASKET HOUSE**  
29 Calumet Avenue  
Dept. HG5  
Rockaway, N.J. 07866

## 500 RETURN ADDRESS LABELS

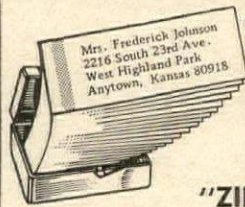

RICH GOLD TRIM

**50¢**

USE YOUR "ZIP" CODE

FREE PLASTIC BOX

Quick and handy way to put your name and return address on letters, checks, books, records, etc. ANY name, address and Zip code up to 4 lines, beautifully printed in black on white gummed labels with rich gold trim. About 2" long. Free plastic box for purse or desk. Set of 500 labels just 50¢ postpaid. Shipped within 48 hrs. Money back if not pleased. Don't know the Zip Code? Add 10¢ per set and we will look it up. Send for free catalog.

**Walter Drake & Sons**

3021 Drake Building  
Colorado Springs, Colo. 80901

## SHOPPING AROUND

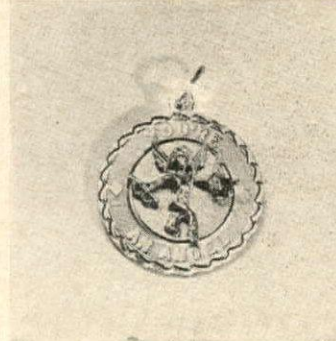

**GEM OF A CHARM**  
A charming way to light a lady's love is to tell her "You're an Angel." And that's what the inscription on this endearing charm with a tiny gem does! Ornamented with a decorative border, angel in the center holds a bow and arrow. 14k gold, \$13.50; sterling silver, \$3. Ppd. Charm & Treasure, HG5, 1201 Ave. of the Americas, New York, N. Y. 10036

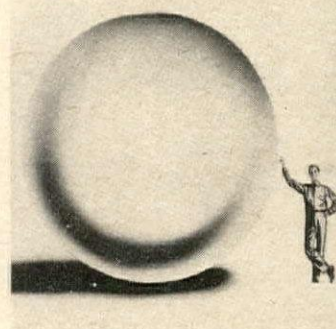

**GIANT PLAY BALL**  
Tossing this big ball about is great fun for everybody! Actually a brand-new government surplus meteorological balloon, it's made of the finest long-lasting neoprene rubber; inflates easily with gas or air to 12' to 18' h. Terrific gimmick for bazaars and club gatherings. \$2.95 ppd. Greenland Studios, 849 Greenland Bldg., Miami, Fla. 33147.

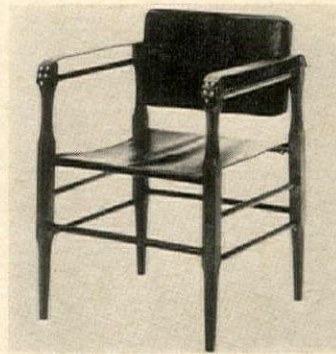

**CAPTAIN, SIR**  
Contemporary interpretation of a British officers chair is a beauty and marvelously comfortable for fellow or his mate. The vinyl padded back swivels to give proper back support. Seat and arms are vinyl, too. Black, brown or ivory with matching hardwood frame. Ready to assemble. \$19.95 plus \$1.25 post. Heritage House, HG5, Chadds Ford, Pa. 19317.



**PAIN, BE GONE!**  
Quick, effective pain relief at the snap of a switch. Battle Creek's Thermophore offers controlled application of intense moist heat where you need it. No chemicals, boiling water, dripping towels. Write for information or order on 15-day trial. 13" by 27", \$35; 13" by 13", \$25. Battle Creek Equipment Co., HG5, Battle Creek, Mich. 49016.

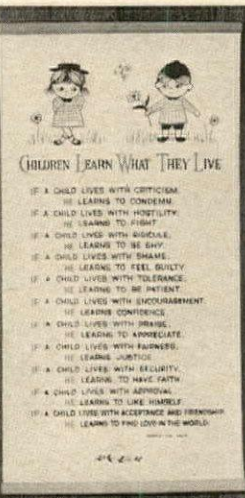

**Parents Creed**

**\$2.95**

EACH

Two for \$5.75

plus 35¢ ea. shipping

This is a formula for parents on how and how not to act in front of their young 'uns. What the child sees and learns in his formative years can affect his entire life. This Creed, if followed faithfully by Ma and Pa, can't help but make better men and women out of the young people. Written by Dorothy Law Nolte, printed in black and tan on white felt, 25 1/2" long x 14" with tan wood top and bottom for easier hanging.

Pa. Res. Add 6% Tax • Sorry No COD's  
SEND 10¢ FOR GIFT CATALOG

**Clymer's of Bucks County**  
Dept. HG59, Point Pleasant, Pa. 18950

## MAKE YOUR OWN LIQUEURS

Enjoy the finest cordials and after-dinner drinks at bargain prices with these specially-bottled French essences. Simply add inexpensive Vodka (or tax-paid alcohol) plus sugar, according to the easy instructions, to make a quart each of 5 superior, delicious liqueurs—Creme de Menthe, Orange Curacao, Blackberry, Cherry Brandy, and Coffee-Moka—that taste just like famous, nationally-advertised brands. Your savings are about \$20. Satisfaction guaranteed.

5-LIQUEUR KIT \$4.98 POST-PAID (no C.O.D.'s)

**VINO CORPORATION**

BOX 7885-C ROCHESTER, N. Y. 14606

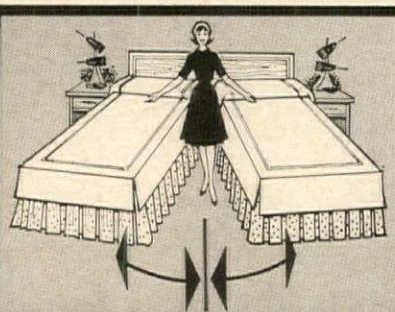

**glide-a-frame**  
BY WARCO

Stop carpet wear forever! Warco's advanced frame revolutionizes bed making. Swing them open—Swing them shut. Nothing moves on the floor.

- Upper frame only moves on ball bearings.
- Lower frame remains stationary.
- Locks automatically, open or closed.
- Glides easily in and out of position.

\$65.00 each F. O. B. factory. Money-back guarantee. DEPT. B.

**WARCO PATENT BED CO.**  
P. O. Box 338, Delaware, Ohio

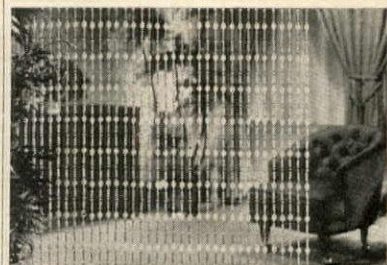

**Decorator BEADS OF BEAUTY**

Add excitement to any room with these low-cost, high-styled jewel-like decorator beads you string across walls, windows, doors, entry ways for the "In" look of today's smart decorating fashion. Accent the "Mod." add color and glamour, revive Old World charm!

**ROOM DIVIDER KIT**—24"x96"; 16 strands with 2-section 24" screw-in track, gold aluminum hangers.

**BEAD-A-DOOR KIT**—32"x79"; 22 strands with 2-section 32" screw-in track, gold aluminum hangers.

\$17.95 ppd. \$19.95 ppd.

Choose Lime/Blue, Bronze/Amber or Tangerine in combination with white and clear beads.

FREE CATALOGUE

**CREATIVE HOUSE**

Dept. HG59 • 221 W. 9th St. • Kansas City, Mo. 64105

## Spray the easy way



**SOLO JET - PAK**

Breeze around the yard or garden with this light, compact spray unit with the pressure chamber that eliminates the need for constant pumping!

Won't rust. Both oil and water-base chemicals can be used. Padded carrying straps.

ONLY \$39.95 POSTAGE PAID

SATISFACTION GUARANTEED

**SOLO INDUSTRIES**  
5100 Chestnut Ave.  
Newport News, Va. 23605

SHOPPING AROUND

CHECKED CHARMER

Colotte dress in crisp checked wash-and-wear 100% cotton that looks and feels like real challis is set for you to step into and wear all through the hot summer days. Full front zipper, round neck and sleeveless for action. Red or blue checks. 10 to 20, 14½ to 24½. \$5.95 plus 50c post. Frontier Classics, 600-HCD-So. Country Club, Tucson, Ariz. 85716.



ONLY YOU

Or your jeweler knows for sure whether you're wearing man-made Kenya Gems or real diamonds. Wear Kenya jewels side by side with diamonds. The dispersion or fire of these stones is 2½ times that of a diamond. Free brochure of jewelry with Kenya gems in 14k gold from \$50. Kenya Gem Corp., HG5, Philadelphia, Pa. 19122.

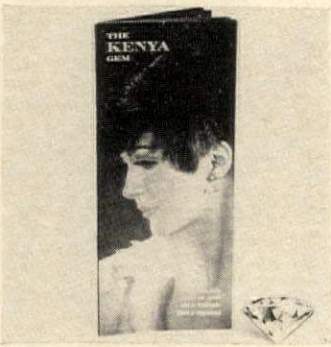

SPOOKY SAVER

A haunted house savings bank so much fun that savings are painlessly tucked away. A ghostly figure appears in the doorway, snatches the coin inside and the door slams shut. Who can resist feeding it as long as the change lasts? Battery operated of colored plastic and steel. \$5.49 plus 40c post. Bon-A-Fide, Dept. HG5, 1 Park Ave., New York, N. Y. 10016.



QUILTED CHARMER

Elegant bedspread in ninon with Fortrel fiberfill quilted in a floral design. Tone-on-tones of gold, pink, blue, green or whites. Single, \$68; full, \$77; king, \$122. Curtains 63" to 81" l., \$16.95 pr.; embroidered tiebacks, 81" l., \$38. Ppd. Swatches, 75c; catalogue, 55c. Other sizes. Hildegard, HG5, 597 Farmington Ave., Hartford, Conn. 06105.



EXCITING NEW IDEA



IN HANDBAGS!

Complete your dress and casual wardrobe with this sensational multi-colored Te-Bag. Different in style—seven swinging stripes of expanded vinyl colors—Green, n, Black, Gold, Beige, Orange and Brown, proudly encircle the gay exterior. The interior is lined with 21% vinyl, and boasts two roomy side-pockets for your convenience. Choice of button-tab or zipper closing (add 50c for zipper closing). Handcrafted of the finest materials, these bags are anywhere and everywhere. Size 9½ x 13 inches. Only \$6.50 PPD—A perfect gift item.

Send 10c for brochure

**SKYLINE ENTERPRISES**  
Dept. HG-22  
TUPELO, MISS. 38801

**BUNION NIGHT BANDAGE**

*Soothes painful bunions while you sleep!*

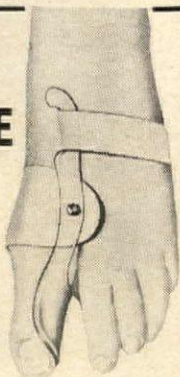

Bunion toe relief! Patented orthopedic bandage urges displaced toe toward normal position while you sleep or rest, relieves strain that causes discomfort and deformity. Bunion-covering pad is soft sheepskin, lined with linen-covered foam rubber; no sharp edges to catch on bed clothes. State (1) man or woman, (2) shoe size and width, (3) right or left foot.

**2232DS . . . \$4.98 ppd., 2 for \$9.85**

Write for **FREE** catalog of unusual items. Please, your zip code is required.  
*Downs* DEPT. 1405-A  
EVANSTON, ILL. 60204

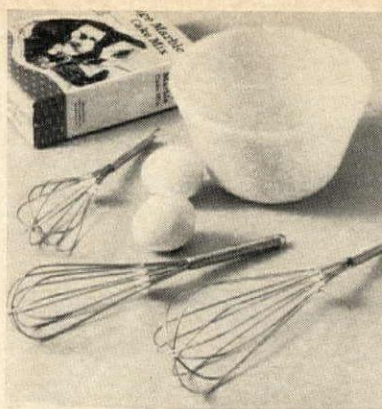

**3 Gourmet Whisks.....\$1.00**

French whisks will be your own cooking secret for perfect results every time. Used by gourmet chefs for centuries. Nothing can replace hand beating for lightness and moisture. Whisks whip in air for smoothness. Double fanned piano style overlapping hoops are extra heavy quality. Use 8" size for omelets, the 10" one for sauces, and 12" size for cake batters, puddings. Decorative hanging hooks. Order style #8148.

\$1.00 for 3—add 25c postage

**The Country Gourmet Inc.**  
Dept. G5, 545 Fourth Ave., Mt. Vernon, N. Y. 10550



**ZODIAC SAMPLERS**

Embroider beautiful Zodiac Samplers for living room, boy's room, den, or hall, or hang all twelve as a group. Each kit includes design printed on decorator fabric, colorful wool and metallic yarns, needle, and easy-to-follow instructions. Framed size 12" x 12". Choose Leo (shown above), Virgo, Libra, Scorpio, Sagittarius, Capricorn, Aquarius, Pisces, Aries, Taurus, Gemini, or Cancer, or tell us month and date and we'll send proper kit. Frames also available.

Zodiac Sampler Kit.....\$1.50  
Wood Frame, 12"x12",  
walnut finish.....\$1.50

PLEASE ADD 35c POSTAGE & HANDLING  
Pa. Res. Add 6% Sales Tax. Sorry No COD's

**VICTORIA GIFTS**

12-H Water St., Bryn Mawr, Pa. 19010

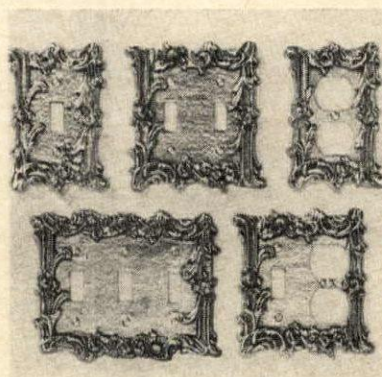

**PROVINCIAL SWITCHPLATES**

Switch to beauty in your home with little cost with our golden brass-plated switchplates. Non-tarnish finish, screws included. Also in antique white.

SINGLE—3" x 5".....\$1.00 each  
3 FOR \$2.95  
DOUBLE—4½" x 5".....\$1.50 each  
3 FOR \$3.95  
TWIN OUTLET—3" x 5".....\$1.50 each  
TRIPLE—6" x 5".....\$2.95 each  
COMBINATION—5" x 5".....\$1.95 each  
DOOR KNOB w/spindle & rosette...\$1.95 each  
PLUS 45c POSTAGE & HANDLING

Pa. Res. Add 6% Sales Tax. Sorry No COD's

**THE ADDED TOUCH**

12-H Water St., Bryn Mawr, Pa. 19010

**DON'T STOP SMOKING**

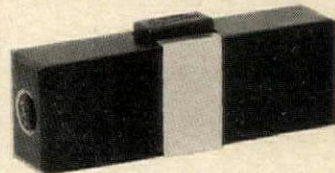

**WHETHER YOU SMOKE FOR PLEASURE OR FROM HABIT**

the chances are you are going to keep right on, no matter what anyone says. Since this is so, you can't afford to skip a single word that follows.

**THANKS TO A MODERN MIRACLE — WE OFFER YOU A SAFER SMOKE.**

Laboratory tests prove "Forasan" reduces harmful tar solids up to 68% and nicotine content up to 53% in the cigarette you smoke. AND, you don't have to give up your favorite brand; you don't have to give up a single cigarette, not even a single puff.

**NO LONG WEANING PERIOD.**

Modern scientific research, and the combined efforts of engineering specialists have produced this revolutionary product. It has been thoroughly tested and approved by an Independent Swiss Research laboratory with a reputation for integrity. A copy of their findings is sent to you with every "Forasan" purchased.

**HERE'S ALL YOU DO:** Simply insert any type or brand of cigarette into "Forasan", press and release both push buttons, remove your cigarette and instantly start to enjoy greater peace of mind. Why? Because you will reduce harmful tar solids up to 68% and nicotine content up to 53%.

**WITHOUT ANY LOSS OF FLAVOR.**

5804 — Forasan.....\$3.95  
Add 35c for postage and handling.

**Gracious Living**  
BERKELEY RHODE ISLAND 02864

NAME.....  
ADDRESS.....  
CITY.....STATE.....ZIP.....

HOW MANY	ITEM NO.	ITEM	PRICE EACH	TOTAL
	5804	FORASAN	3.95	

SATISFACTION GUARANTEED  
D-473

POSTAGE 35¢  
TOTAL

**ORDER BY MAIL**

Widths from **AAAAAA**  
sizes to **13\***

no extra charge for large sizes



**PEEKABOO**

—The big Spring pow!  
Here in shimmering patent contrasted by a fold of faille, framed for a great dashing bow. 1¼" heel. In Black, Bone or White patent. Sizes 6 to 12. **23.00** plus 75c ppd.

Residents of N.Y.C. & N.Y. State Add proper SALES TAX  
\*FREE CATALOG HG-5 shows styles in widths from 6A's. Sizes 6 to 13. \$7.00 to \$36.00 MONEY BACK if returned unworn within 10 days.

**mooney & gilbert INC.**

31 WEST 57th ST., NEW YORK, N.Y. 10019  
5th Floor—Sohmer Building  
"FITTING THE NARROW HEEL"

# NOW YOU CAN BE A 2-PHONE FAMILY!

only  
**9.95**  
BLACK

Our  
**150th**  
Anniversary  
Year



ALSO AVAILABLE:

BLUE  
BEIGE  
GREEN  
WHITE

NO SERVICE CHARGES

NO RENTAL COSTS

**LIVE IN LOW-COST LUXURY!** Enjoy the privacy and convenience of our reconditioned, tested, portable phones that ring—without paying service and lifetime rental charges! Save yourself the annoyance of "lost" calls, the effort of running from room to room—upstairs and downstairs. Avoid the strain of trying to hear, and be heard, above household clamor. (For one and two-party lines.) Attached 5½-ft. cord and plug fits standard wall jacks. Choose yours in black or any of the four decorator colors!

80861 Black Ringing Phone, Cord and Plug. 9.95  
85811 Blue. 85951 Beige. 86041 Green. 85761 White. Each, 14.95

**BRECK'S OF BOSTON**

J97 BRECK BUILDING, BOSTON, MASS. • 02210

NEW YORK • LONDON • PARIS • MILAN

## PORTRAIT IN OILS

Magnificently painted on canvas from old or new photos, by outstanding European and American portrait painters. A superb living likeness in full color is executed in rich oils.



12"x16" to 30"x40". **THE PERFECT GIFT**

12 PORTRAIT PAINTERS TO CHOOSE FROM

Our portraits in oil are TRUE WORKS OF ART, painted on pure linen canvas from your photograph and NOT painted on top of an enlargement of your photo, as is the method of other commercial portrait services. No longer need you envy those fortunate enough to own a family oil portrait. Have you a photo of some loved one whose memory you wish to perpetuate? Compare our works of art with others selling up to \$2,000. "Living Likeness Guaranteed."

● UNBELIEVABLE WORKS OF ART  
AT UNBELIEVABLE LOW PRICES  
**FROM \$79.50 TO \$795.00**

Beautifully Illustrated Catalog and Book "How To Order An Oil Portrait". **25c**

**Van Dyke Oil Portraits, Ltd.**  
DEPT. R, 153 EAST 57 ST., N.Y., N.Y. 10022  
"Largest in the field of oil portraiture"

Satin  
Sheets  
and  
Pillowcases

Chosen exclusively by the Conrad Hilton Hotel for their Imperial and Bridal Suites! Washable acetate satin in Gold, Black, Mint, Lilac, Orchid, Pink, White, Blue or Red!

SHEET SETS (2 straight sheets, 2 cases)	
Dbl. Set (90x108)	\$15.90
Twin Set (72x108)	15.90
Queen Set (90x122½)	19.45
King Set (108x122½)	21.45
3 ltr. monogram on cases	1.50

For fitted bottom sheet, add \$2.25 to double or twin price; \$3.00 to queen price; \$4.00 to king price. Send check or m.o. 50% deposit on C.O.D.'s.

**SCINTILLA INC.** 4802 N. Broadway G-22  
Chicago, Illinois 60640  
"Satin Originals for 20 Years."

## Startling! Beautiful! Wonderful!



All the news about what's happened to Wallcoverings, all in a 32-page, full-color booklet. Read and see how easy it is to make your home a do-it-yourself paradise. You can prove it fast!



Send 25¢ to

**United-DeSoto**  
3101 S. Kedzie Ave.,  
Chicago, Ill. 60623, Dept. KK

## TITANIA!

the most BRILLIANT  
JEWEL ON EARTH!  
says the Saturday Evening Post & READER'S DIGEST

about this amazing  
MAN MADE MIRACLE!

1 carat "Titania"  
Solitaire set in  
14 kt. gold mounting. Complete.  
ONLY **\$33**

1 carat "Titania"  
set in a Masculine  
box style 14  
kt. gold mounting. Complete.  
ONLY **\$41**

No More  
Federal Tax

Unset "Titania" jewels, 1 to 5 carats, for your own rings, brooches, pins, etc. Per carat.....ONLY **\$12**

Write for FREE HANDY RING SIZE CHART & 120 PAGE FULL COLOR JEWELRY CATALOG.

**REGENT**  
LAPIDARY CO., Dept. HG-5

511 EAST 12 ST., NEW YORK, N. Y. 10009



## SHOPPING AROUND

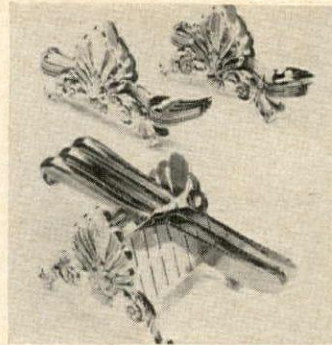

### STUNNING SPACE SAVERS

The Italians have a flair for creating beauty out of a utilitarian object like a flatware caddy. Each caddy holds 12 pieces. Great for summer cottage. 3-piece set (knives, forks, spoons), \$14, silverplate; \$20 in gold. Knife only, \$6 or \$8 in gold. Spoon or fork, \$4 or \$6. Add \$1 post. for set; 50c per unit. Altheimer, HG5, 733 No. Michigan, Chicago, Ill. 60611.



### MUSIC HATH CHARMS

Latest lovelies for her best bangle could also serve as key chain ornaments. Order an organ in 14k gold \$20 or sterling silver at \$3.50. Choose a guitar, 14k gold \$16; sterling silver \$4. Ppd. Send 25c for charm catalogue. Charm & Treasure, HG5, 1201 Ave. of the Americas, New York, N. Y. 10036.

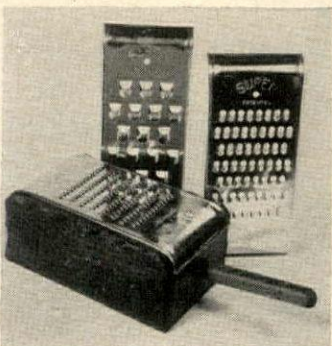

### COLONIAL GRATER

Antique pine grater box is a perfect touch for a kitchen filled with gleaming copper, touches of pine, maple, curtains of printed chintz. The box is 13½" l. with handle and 5" w. It comes with 3 different cutters for all shredding and grating tasks. Serves as a scoop, too. \$7.95 ppd. Art Guild, HG5, Box 6462, Minneapolis, Minn. 55423.

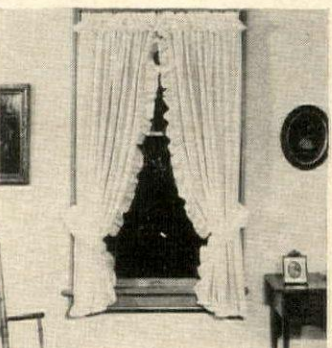

### OUTLOOK FOR SUMMER

White ruffled permanent press curtains create perky, fresh looking windows. Care-free 50% Kodol/50% avril rayon blend never needs ironing. Just machine wash, tumble dry and hang. 80" w. per pr., 2½" ruffle, 45", 54", 63" and 72" l., \$8 pair; 81", 90" l., \$10 pr. Ppd. Add 50c for handling. Country Curtains, HG5, Stockbridge, Mass. 01262.

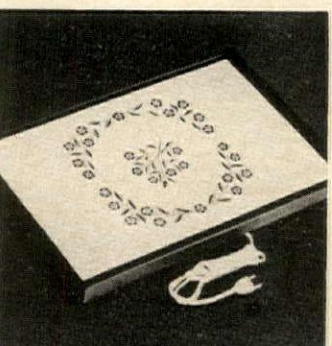

### HOSTESSES MOSTEST

Essential for entertaining in this electrified era is a hot tray; pretty and practical. That's a real plus. 11" by 16" with walnut handles, white tile decorated with blue cornflowers touched in gold. Holds casseroles and a coffee pot. UL approved. \$5.95 plus 50c post. World Art Gifts, 5HG, 606 Post Rd., Westport, Conn. 06880.

**Winthrop**  
ENGLISH  
**STONE-GLO**  
BEAUTIFIES AND PROTECTS  
All Stone  
INDOOR-OUTDOOR

Beautify and Protect the colors of your stone floor, fireplace and walls. Indoors and Outdoors. Winthrop English Stone Glo is easily applied, dries quickly, forms brilliant non oily protective film. Prevents unsightly staining and white efflorescence from grouting, mortar cement or free calcium. Resists acid, alkali, iodine or ink. It is completely waterproof. May be used on Slate, Terrazzo, Brick, Quarry Stone, Non Vitreous Tile or Unpolished Marble with equal effectiveness. Post prepaid \$4.69 per sample quart.

**WINTHROP WAX INC.**

127 Willard Ave., Farmingdale, N. Y. 11735

## SHOPPING AROUND

### WONDERS NEVER CEASE

Is there a lady alive who wouldn't give her all for a fool-proof formula to make wrinkles vanish in seconds? *Renascence Honey and Egg* does just that: irons out nose-to-mouth lines, does away with crow's feet, under-eye sacks. Dramatic results or money back. Three-month supply \$3; six-month \$5. Ppd. Elanco, N5, 200 E. Ontario, Chicago, Ill. 60611.

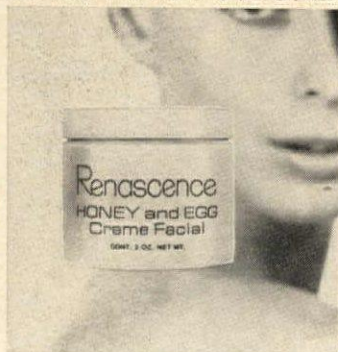

### CHINA COOKERY

Here's the secret of creamy, savory sauces: a double boiler with special white china insets that put the heat on smoothly and evenly, thus nary a metallic taste. Outside, gleaming solid copper with heavy bronze handles—and all a snap to clean. One quart size. \$22.95 plus 85c post. New Hampton General Store, 511 King St., Hampton, N. J. 08827.

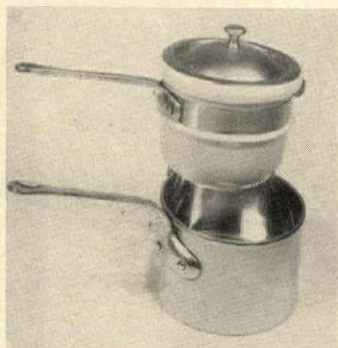

### BOOKS AT HAND

We like to have favorite books at hand ready to read and re-read. Antique pine racks are beautifully designed, convenient and hold up to 15 volumes between adjustable pegged bookends. 16½" l., 7" d. Desk rack, \$12.95; wall model with brackets, \$14.95 ppd. Jenifer House, Dept. G-59, Great Barrington, Mass. 01230.



### COOL, GIRL

Just in time for summer stepping comes an Italian sandal to free the foot in smart style. Luscious colors in leather: fawn; brandy; red, white and blue; white with pink, light blue and yellow. Sizes 8 to 13; narrow and medium. \$10.85 ppd. Free catalogue. Shoecraft, Inc., HG5, 603 Fifth Ave., New York, N. Y. 10017.



### FLOPSIE COTTONTAIL

Cross-eyed bunny with wispy eyebrows is so adorable we bet big and little sprouts will be as enchanted with him as we were! Bunny is 11" long of cuddly, velvety plush. Two color choices: honey or sea green. \$4.98 ppd. Free catalogue. Windy Ridge Gifts, HG5, 721 Ridgefield Rd., Wilton, Conn. 06897.

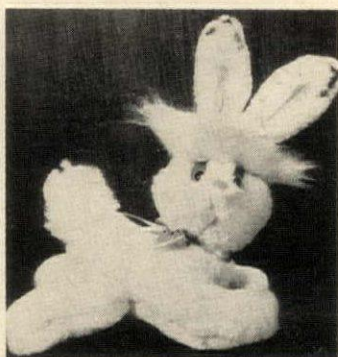

## SHEDDING IS NO PROBLEM WITH THE NEW ANIMAL GROOMER IDEAL GIFT FOR A PET OWNER

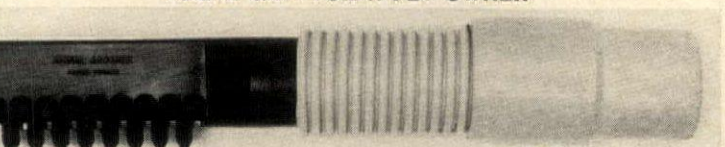

vacuum comb device to be attached to your vacuum cleaner like an ordinary attachment. Only a mole of minutes and your pet will keep a healthy and glossy coat and eliminate the necessity of frequent bathtings. The job will be done without mess, so perfectly you can groom right in your log room. "ANIMAL GROOMER" will swallow loose hair and dust. Fits all Vacuum Cleaners.

Price \$3.95 Postpaid. Send Check or Money Order.

ANIMAL GROOMER CORP., Box 539G, Sag Harbor, N.Y. 11963

## EMBROIDER THE "LIBERTY BELL" Symbol Of American Independence Complete Kit With Wood Frame

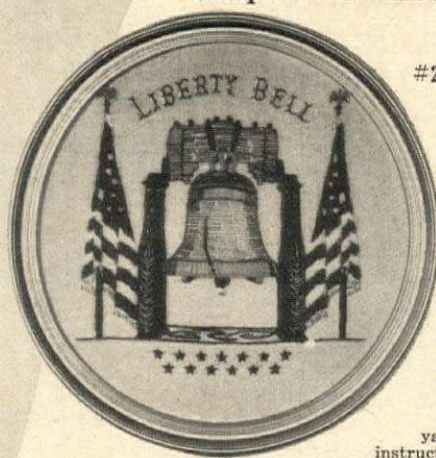

#2578 \$7.95  
plus 50c pp.

The "Liberty Bell" dates back to 1752 and was designed by Thomas Lister of London, England. Now you can grace your home with this embroidered Crewel picture and have the pride and satisfaction of having embroidered it yourself. The kit contains everything you need to complete the picture. The design is stamped on a textured fabric especially created for Crewel wool embroidery; 100% Virgin Wool yarn, Crewel needle, easy-to-follow instructions, and round handsome wood decorator gold frame included. When completed, you will have a magnificent picture 13" in diameter that you will display with pride. Colorful touches of red, white, green, blue, gold, and brown.

Send Check or M.O. - Satisfaction Guaranteed

CRESCENT HOUSE Dept. HG569  
Div. of Alexander Sales Corp.

26 South 6th Avenue, Mount Vernon, New York 10551

### T V RUNABOUT

For Black & White Or Color Sets



For those heavy, misnamed "portables." Our handsome "run-about" holds even the larger color sets. It swivels on big 5" casters, rolls from room to room in a breeze—enjoy TV anywhere. Stores huge supply of magazines, newspapers, too. Hand crafted solid pine, rugged birch legs. In honeytone pine or maple, antique pine or walnut finish. Shipped flat for economy—easy assembly. 27" H 14" D. Two widths: 29" W (25¼" between legs) \$26.95. Unfin. \$23.95; 33¼" W (30" betw. legs) \$32.50. Unfin. \$28.50 SHPG. CHGS. COL.

Include Zip No. Not Sold In Stores Money-Back Guarantee

Yield House Dept. G5-9  
North Conway, N.H. 03860

### BRIGHTEN YOUR SCENE with an ORIGINAL ART POSTER

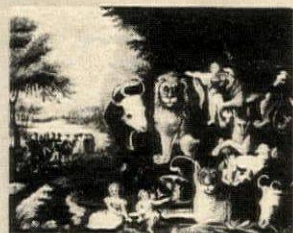

The Brooklyn Museum Is For Everybody.

#60-HICKS (The Peaceable Kingdom) 31"x28", in full color, \$5.65 ppd.

Elegantly framed in black wood and tenite \$45.00, shipped express collect. N.Y. residents please add applicable tax.

POSTER ORIGINALS, LTD. 16 E. 78th St., New York, N.Y. 10021  
New color catalog—\$1.00



## SEND 25¢ FOR 112 PAGE Ship & Sea CATALOG

Fully Illustrated Catalog shows 43 ship models, over 100 pictures; and decorative Marine items by the score.

SHIP MODELS: Both ready-to-build kits and finished models for home or office. From \$8.95.

MARINE PICTURES: Full color reproductions of world famous ship and sea pictures.

SHIP'S LIGHTS IN COPPER: For halls, living room, entrance—adaptable for table lamps

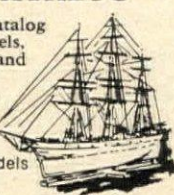

SHIP'S FIGUREHEADS: Replicas of decorative carved figures from old sailing ships. From \$12.95.

MINIATURE CANNON IN BRASS: Hand built or in kits—for bookends, shelf or desk. From \$6.95.

112 pages of unusual nautical items for the home or office. Send 25¢ for catalog to:

PRESTON'S

101-Y Main St. Wharf, Greenport, N. Y. 11944



## Bronze Stamp Holder WITH RAISED INITIAL

Not only holds roll of 100 to 500 stamps, but is a stunning paperweight too. In handsome two-tone bronze, 2¾" high with felted base, it will add a distinctive touch to any desk or table. Specify any initial. Great for giving!

\$5.95  
ADD 50c POSTAGE EACH

MATCHING PERPETUAL CALENDAR, \$7.95

Add 50c Postage, Each

Pa. Res. Add 6% • Sorry No COD's

Send 10c For Catalog

POSTAMATIC COMPANY

Box 160, HG59, Lafayette Hill, Pa. 19444

**To introduce American Color's fine quality low cost film processing, we offer you these two \$ saving specials.**

**#1 2 - 5" x 7" KODACOLOR ENLARGEMENTS only 79¢**  
 add 25¢ Min. 2 Enl. from one Neg. Mail. & Hdlg.

**GOOD UNTIL SEPT. 30, 1969**

**#2 1 - 8" x 10" KODACOLOR ENLARGEMENT only \$1.00 each**  
 add 35¢ Min. 2 Enl. from one Neg. Mail. & Hdlg.

Mail your favorite Kodacolor negative. (No slides or Foreign film, please.) Returned unharmed.

**SAVE \$\$\$ ON DEV. & PTNG. KODACOLOR FILM**

8 exp. 12 exp. 20 exp.  
**\$2.20 \$2.80 \$4.00**

Send for complete price list and FREE mailers.

**SATISFACTION GUARANTEED**

**Coupon must be with Order**

ALL THESE OFFERS APPLY ONLY TO KODAK KODACOLOR NEGATIVES. (No slides or Foreign films.)

American Color Service

P.O. Box 1940 Dept. 1 • Bridgeport, Conn. 06601

Gentlemen:

My film and Chk. or M.O. for \$..... enclosed.  5x7 Enl.  8x10 Enl.  8 exp.  12 exp.  20 exp. Kodacolor for Dev. & Ptng.

Name \_\_\_\_\_

Address \_\_\_\_\_

City \_\_\_\_\_ State \_\_\_\_\_ Zip \_\_\_\_\_

**BURNS TRASH Safely Outdoors!**



3-6-10-15-20 bu. sizes available

Burn household and yard refuse safely outdoors in any weather without watching. Scientific draft design ends neighbor annoyances of sooty fly ash, smoke, smell. Will burn damp, green material to fine ash. Made of aluminum bonded to steel. World's finest. 2 bu. cap. \$15.95 postpaid with money-back guarantee. Add \$2.00 W. of Denver.

**CLEANS HOUSEHOLD STONE & BRICK**



New Cleaner restores dirty, sooty stone and brick to original color, cleanliness, beauty. Brush on, let dry, rinse clean. No rubbing. Not an acid, alkali, bleach, detergent or abrasive. Won't damage clothing, wood, upholstery, carpeting. Used commercially to clean leading buildings and monuments. Cleans stone, cement, stucco, asbestos shingles, slate, tile, terra cotta, etc. \$2.00 plus 25¢ postage and handling—cleans 35 to 75 square feet.

**ALSTO CO.**

Dept. HG-5, 11052 Pearl Rd., Cleveland, Ohio 44136

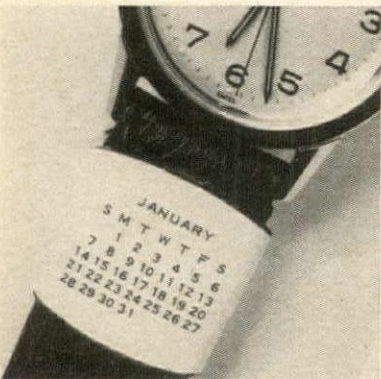

**QUICK... What's The Date?**

BUY A HANDY WATCHBAND CALENDAR and you'll know the date anytime, anywhere. Buy for your friends and relatives, too... great for gifts. Start any month. Runs for full 12 months. Easy to attach and remove. No Messy Stick-Ons. Champagne color matches all color bands. Jewelry type finish. Set of 12 Metal Calendars in gift box—\$1.50 ppd. 6 Sets—\$7.50. Dozen Sets—\$12.00.

**HANDY CALENDAR CO.**

Handy Bldg., Dept. H-9  
 Scott City, Kans. 67871

Imprinted Packaging Available For Business Gifts or Fund Raising. Write For Low, Low Quantity Prices.



**Tribute Tile**

Gold leaf inscriptions of most memorable words of John and Robert Kennedy, with portraits of each screened in blue on white ceramic tile. A tribute to two great men. Cork backing.

**PINE FRAMED \$4.50 TILE ALONE \$1.95**

Please add 50¢ postage, Each

Pa. Res. Add 6% Tax • Sorry No COD's

SEND 10¢ FOR GIFT CATALOG

**Clymer's of Bucks County**

Dept. HG59, Point Pleasant, Pa. 18950

**RYA KITS**

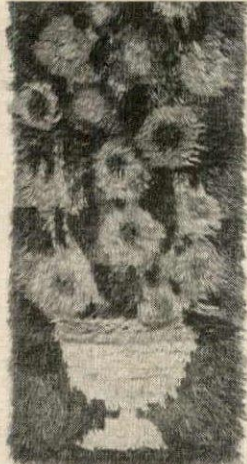

Dazzling orange bouquet

One simple stitch makes these pre-started wool rya wallhangings, rugs or cushions. Kits imported from Sweden feature lustrous rug wools, easy to follow color charts and English directions. Send 75¢ for award winning designs in our color catalog.

**skön** 53 Lambert Lane  
 New Rochelle, N. Y. 10804 Dept. HG-5  
 RUG CRAFTS

**SHOPPING AROUND**



**TWO-TALENT TABLE**

Look once, it's a table—fold up legs and look twice, it's a 2" diameter tray! Top's stain-resistant, 11" by 27", in white with blue flower design or Imperial walnut grain. Electric warmer in center (with plug-in cord) for warming foods, coffee. For patio dining, buffets, bedside. \$8.95 ppd. Add \$1 W. of Miss. Seth & Jed, Dept. G-59, Great Barrington, Mass. 01230.

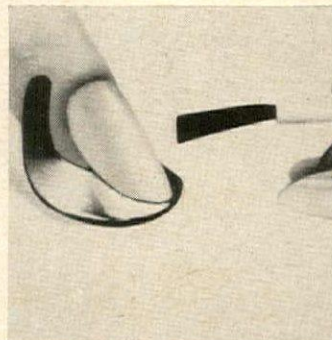

**LONGER NAILS NOW**

That is, within minutes of applying brush-on Long Nail Builder. Unique formula goes on like polish: looks for real, feels like real nails (definitely not one of those paste-on products that peel off or chips). Stays on until your own grow out. One kit \$1.98; two for \$3.50; 3, \$5. Post. add'l. Conover House, HGN-4, Box 773, Church St., New York 10008.



**INITIALED TACK**

Trim fashion to keep a fellow's tie in its proper place. Tack, with invisible clutch, is sterling silver with the three initials wrought by hand. It also is available in 14k gold. Bright addition to any man's accessories. Sterling, \$4.95; 14k gold, \$12.95. Ppd. Order in time for Father's Day! Holiday Gifts, Dept. 305C, 7047 Pecos St., Denver, Colo. 80221.



**LET'S HAVE A LUAU**

Fun for a party is a Hawaiian luau. Kit includes recipes plus 9' by 6' fishnet, Tiki mask 18" by 12", tapa paper 24" by 6', 6 paper leis, replicas of 6 fish, 4 seahorses, 2 orchids, 3 hibiscus, 2 cork floats, 24' garland. \$5.95 plus 65c post. Catalogue of party and decorative items, 25c. Hawaiian Mail Box, GE15, Box 333, Westbury, N. Y. 11590.

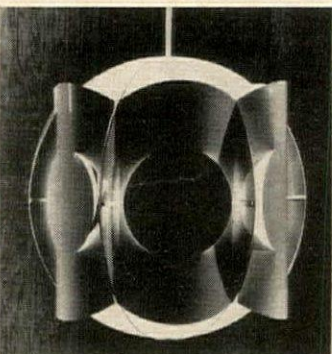

**SUSPENDED COLOR**

Fascinating hanging lamp is already ready to assemble to hang in any room of the house. The sphere and fins are made of cardboard in brilliant enamel colors. Choose predominant orange or blue. 11" by 10" with easy directions. A Danish design, \$5.95 complete ppd. Shopping International, 884 Shopping Int'l. Bldg., Norwich, Vt. 05055.

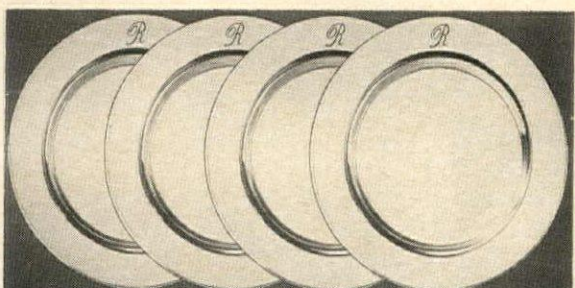

**Wm. A. Rogers, On SILVERPLATE 6" Plate**

Just right for giving even to yourself at this price. Quality crafted, guaranteed to add the finishing touch to dining with elegance.

**Set of four \$6.95**

Two Sets \$13.75

Add 35¢ postage per set

**FREE INITIAL**—Please specify initial desired.  
 Pa. Res. Add 6% Tax • No COD's • Free Catalog  
**Heritage House** Dept. HG59, Chadds Ford, Pa. 19317

SHOPPING AROUND

ETERNAL ELEPHANT

It is said one may outgrow an elephant belt, but *never* wear it out. The leather is soft, supple, handsomely grained. Leather lined, brass buckled. 1" dress, French feathered edge, \$10.95; 1 1/4", \$12.95; zip money compartment, \$14.95. Add \$1 post. Black only 28" to 44". Hunting World, Inc., HG5, 247 E. 50th St., New York, N. Y. 10022.



SPECTACLE SCABBARD

Handy stand for eyeglasses is fleece lined and stands ready at bedside or on the desk to keep spare eyes ready for using. The stand is 5" tall in brown with natural or black with red fleece. Stand is a boon at home or in the office or *both*. \$5 plus 35c post. Sleepy Hollow Gifts, HG5, 3023 Crane Dr., Falls Church, Va. 22042.

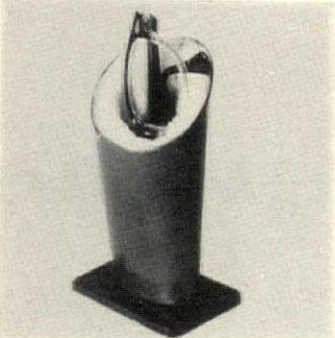

TO HAVE AND TO FOLD

Space saving table made in Europe of solid beechwood and finished with oiled walnut veneer. Closed, 9" by 30"; one side up, 37" by 30"; fully opened, 65" by 30" and it seats eight. 30" high. Perfect for apartment dwellers. \$47.95 exp. coll. Shipped assembled. Danish catalogue, 25c. Genada Imports, PE5, Box 204, Teaneck, N. J. 07666.



SHOULDER YOKE STYLE

King-Size is here with a jacket of satin back twill; knitted cadet collar and waistband add cachet to the all-weather topper whose fly-style-front conceals a zipper. Water-repellent, machine-washable in regatta blue or gold. 40 to 54 to fit sleeves 33 to 38. \$16.95 ppd. Free color catalogue. King-Size Co., 2849 King-Size, Brockton, Mass. 02402.



JUNGLE FRIENDS

All set to hang on the wall of a child's room to delight any boy or girl are these whimsical colored prints. Each 8 1/2" by 10 1/2" print is varnished and framed ready for hanging. The set of four includes lollipop-licking bear, quizzical elephant, jaunty tiger and grinning lion. \$2. a set ppd. Crescent House, HG5, 26 So. 6th Ave., Mt. Vernon, N. Y. 10551.



**Electric Hibachi**

**IMMERSIBLE!**  
Can go in Dishwasher

Smokeless, safe, easy and fast. The 750 watt infra-red element seals juices and fits into foods and is self cleaning. The polished stainless steel prevents table top scratches. Use indoors or outdoors. Cook steaks, chops, hamburgers or hot hors d'oeuvres. No gas, no fire. 18" x 5" x 5". U.L. approved.

**\$12.95** Add \$1.00 postage & handling

**TAYLOR GIFTS** Dept. 2, 211 Conestoga Road, Wayne, Pa. 19087

Pa. Res. Add 6% Sales Tax. No COD's

**\$4.95**  
**play-full**  
**TERRY**  
**ROMPETTE**

In  
s-t-r-e-t-c-h  
Nylon/Cotton

For lounging, sunning, exercising. Soft, absorbent TERRY, comfortable and perfect fitting, with elasticized top and legs, built-in French bra; rope-tie belt. White, Aqua, Sun Gold, Hot Pink. S-M-L. *Satisf. Guar.*

• IMMEDIATE DELIVERY • **\$4.95**  
(Sorry, no COD's) plus 25c postage

**VICKI WAYNE** 610-HPT-So. Country Club  
Tucson, Arizona 85716  
(Div. Old Pueblo Traders)

**"All wool and a yard wide"**

Happy sun. Keep needlepointing. Happy sun. This bright yellow fellow is all wool and a yard wide. Rich, yellow and gold Persian wools, hand-painted canvas, needles and instructions for 36" mini-rug is \$165. Popular pillow pattern in 15" size for \$32.50. Let the sun shine in your living room. Send for our color catalog, \$1.

New York ■ San Francisco  
**mazalov's**  
Dept. 5H, 758 Madison Ave., N.Y. 10021

**Carolina<sup>®</sup>**  
**Scented**  
**Washballs**

Molded in the manner of the 18th Century - Fragrant and mild and pleasing to all.

Send 25¢ for CATALOGUE of CAROLINA Scented Gifts.

*Jack and Jane Hicks*  
The Carolina Soap & Candle Makers  
Southern Pines, North Carolina

new

**Edging Tape**

**ELIMINATES TRIMMING** where grass & weeds are not wanted, up to 3 years for less than 2¢ a foot. Neat "professional" lawn edges by stretching 1/4" wondertape along desired borders, then water and forget. Tape dissolves, leaving 4" band that is grass-and-weed-free. Great around flower beds and patios, along walks and curbs, around sprinkler heads, between flagstones.

Non-toxic to animals and humans.	60 ft. pkg. \$ 1.98
we pay postage	300 ft. reel \$ 7.98
	1000 ft. reel \$19.98

Send check or money order today.  
Satisfaction Guaranteed or Money Refunded.  
**John Brooks**  
1620 Woodson Rd., B-5, St. Louis, Mo. 63114

**\$2.98**  
Add 45c postage

**PERSONALIZED**  
**Baseball Card Locker**

Eliminate baseball card mess with our new locker! Miniature duplicate of a Major League double locker (one side for American League, one side for National League) has a labeled separate compartment for each team including the new 1969 expansion teams. Hi-impact styrene. 8" x 10". Can be personalized with boy's name & address.

MONEY BACK IF NOT DELIGHTED

*Harriet Carter*  
Dept. HG-569, Plymouth Meeting, Pa. 19462

**MOTHER'S DAY—MAY 11  
FATHER'S DAY—JUNE 15**



Deluxe Mailbox Marker Style NMX . . \$4.95

**THE BEST OF PERSONAL GIFTS**

Save up to 40%! America's finest, most popular nameplates come to you direct from the factory — not available in stores! Your name and number shine in friends', doctors', police & fire vehicles headlights — like highway signs! For any mailbox, lawn or lamp post — installs in a minute. Superluxe quality.

- Any wording you want — same on both sides
- Room for 17 letters and numbers on nameplate; 6 on number plate
- Reflector-beaded, white letters permanently embossed in solid metal plates
- Your choice of Black, Red, Brown or Green baked enamel background
- Solid, rustproof aluminum — so good your satisfaction guaranteed

**FAST SERVICE—WE SHIP IN 48 HOURS**

★ OUR 20TH YEAR ★  
Spears ENGINEERING COMPANY  
5021 Spears Building, Colorado Springs, Colorado 80907

**SUPERLUXE DAY-<sup>IN</sup> NIGHT MARKERS**  
FOR MAILBOXES, LAWNS AND LAMP POSTS  
SATISFACTION GUARANTEED OR YOUR MONEY BACK  
NAME PLATES FOR MAILBOXES

- THE JOHNSONS-2917 Standard Style MX \$2.95
- JOHNSON-R I BOX IT Framed Style MFX \$3.95
- R A JOHNSON-2917 Scrolled Style EMX \$4.45
- THE R A JOHNSONS-R I OAK HILL FARM Two-line Style OMX \$5.95

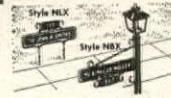

Order Style NLX for Lawns  
Style NBX for Lamp Posts  
Either Style \$5.95 each

**ORDER 3 OR MORE — WE PAY POSTAGE & HANDLING**

STYLE	ANY WORDING YOU WANT	PRICE
		\$
		45¢
Ship to		\$
Address		TOTAL
City, State, Zip		

★ OUR 20TH YEAR ★  
Spears ENGINEERING COMPANY  
5021 Spears Building, Colorado Springs, Colorado 80907

**SHOPPING AROUND**



**HUMMEL HUDDLE**  
Hummels move from shelf to wall décor on a beguiling plaque that shows them grouped in their whimsical glory. Cord pull underneath starts the music-box melody. Colorful plaque is 5½" in diameter, \$9.50 ppd. Send for free catalogue. Carole-Ann International Designs, HG5, 518 So. El Camino Real, San Mateo, Cal 94402.

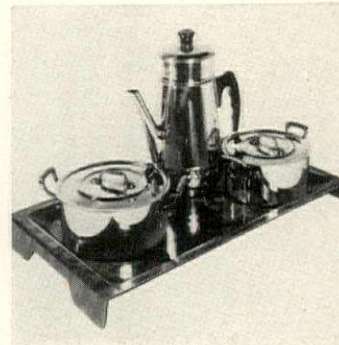

**TOPS IN TRAYS**  
Number one, best ever hot tray's spacious enough to accommodate a dinner fare and more (19¼" by 11¼" by 1¾"). Number two, it stands in beauty: moulded in one fluid unit. Furthermore, electric plate's not only immersible but it's dishwasherproof. What a welcome addition! \$14.95 plus 85c post. Heritage House, HG5, Chadds Ford, Pa. 19317.

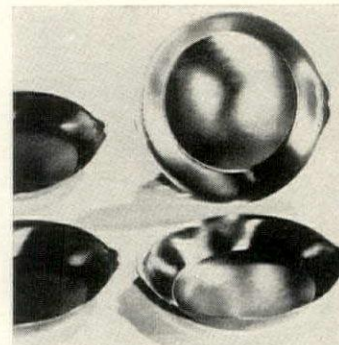

**SAVORY SERVERS**  
The French know what they're doing with au gratin menus, and stainless steel dishes serve them *parfait*. What's more, they travel from oven to table for carefree cookery, and stack to store. 7" dia. Set of four, \$4.95 ppd. Order a set for yourself, another for your favorite cook. Crescent House, HG5, 26 So. Sixth Ave., Mt. Vernon, N. Y. 10551.



**IT'S SEW-ONDERFUL!**  
Add a couturière touch to the garments you fashion. Sew personalized woven labels in any dress, blouse, knitted wear. "Specially Hand Made by" or "Hand Knit by" and name imprinted to match. Rayon taffeta in eggshell with weaving in brown and red. 1" by 2". 45, \$2; 60 alike for \$2.50. Ppd. Bruce Bolind, HG5, Boulder, Colo. 80302.

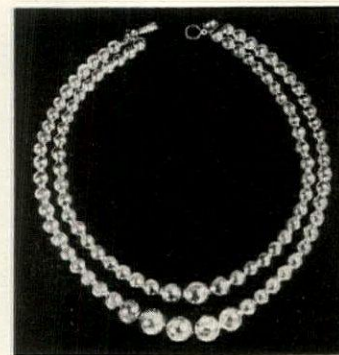

**SILVER PEARLS**  
Superb sterling silver pearls hand-rolled and strung on a silk very chain. Gleaming with the look of fine jewelry. Handmade by Spanish silver craftsmen, they're imported at a remarkably low price. Single 15" strand with fifty silver pearls \$7.95; double strand, shown, \$9.95. Ppd. Park Galleries, 853 Greenland Bldg., Miami, Fla. 33147.

**NASA SPACE PEN**  
WRITES 100 YEARS  
*even upside down*  
**ONLY \$3.95**

Developed for NASA astronauts, this amazing pen writes smoothly, evenly, dependably even over grease, even up-side down! Sealed cartridge has estimated shelf life of over 100 years. Put it away, forget it — it'll write again the instant you use it. Gas pressurized principle defies gravity, writes at any angle, lets you write even lying flat on your back in bed. Won't leak or evaporate. 3 times the ink supply of ordinary ball pens. Approved in NASA labs. A real conversation piece; perfect gift. For school, home, office, purse.

In elegant silver finish, not \$10, not \$5, but only \$3.95; 2 for \$6.95; 6 for \$18; 12 for \$33, add 10% for postage & handling.

Money back if not delighted. Send check or money order.

JAY NORRIS CORP.  
Dept. QE-1, 31 Hanse Ave.  
Freeport, N.Y. 11520

**If you own a tree, you need this book.**

Few things can mar the beauty of your property more than a diseased or dying tree. Yet, many people who take excellent care of their gardens and lawns do little to protect their trees from malnutrition, thirst, sunscald, fungi, insects, and other dangers. **THE CARE AND FEEDING OF TREES** by Richard C. Murphy & William E. Meyer shows the homeowner how to handle planting, transplanting, tree diseases, fertilizing, pruning, shaping, spraying, and much more. Indispensable if you have even one tree on your grounds! Illustrated. \$5.95, now at your bookstore, or send payment (including applicable tax) to **CROWN PUBLISHERS**, Dept. HG, 419 Park Ave. So., New York, N.Y. 10016

**Study INTERIOR DECORATION**

- 4 Months Practical Training Course
- 3 Year Course in Interior Design
- 6 Weeks Summer Session

Classes start Oct., Feb. and July

The leading school specializing in Interior Design offers comprehensive training under supervision of highly qualified faculty to prepare students for successful careers in this expanding field. Approved by Bd. of Regents of the Univ. of the State of N.Y. Send for Catalog 11R.

**HOME STUDY COURSE STARTS NOW** Available for those who cannot attend classes. Send for Catalog 11C, which outlines lessons and gives complete information.

**NEW YORK SCHOOL OF INTERIOR DESIGN**  
155 East 56th St., N.Y. 10022



**DREAM DOG?**  
Now your dog can be all you've ever hoped for!  
**HI-FIDO**

**"WORKS LIKE MAGIC" USED LIKE A BELL**  
Just a quick shake in your hand and . . . a new world of understanding for you and your dog. Hi-FiDo is a scientifically engineered sound device which literally translates words to any dog. Puppies . . . dogs of all ages. Never fails!

**TEACHES ANY COMMAND . . . IN MINUTES**  
Come—at all times! Sit—Stay—Heel—Fetch, etc.  
**STOPS ANNOYING HABITS . . . INSTANTLY**  
House-soiling—Chewing—Jumping—Digging, etc.

Imagine! Control your dog without a leash . . . anywhere! Totally kind, amazingly effective. Quick and so easy to use. **Hi-FiDo is creating a worldwide revolution in dog training.** Recommended by leading veterinarians, breeders. Four demonstrations on Art Linkletter. CBS-TV. Home-proven by more than 60,000 satisfied users: "Hi-FiDo accomplished more in 3 minutes . . . than 3 years of regular dog-training." *Mrs. F.C. Moore, Berlin, Conn.* "Not only does your dog become more loving, you become that way, too!" *Mrs. Fred Peters, Dearborn, Mich.*

Have your Dream Dog now! Order today and receive FREE 353-pg. illustrated reference manual. Most authoritative volume on specific problems and dog care ever published!

**ONLY \$11.95. MONEY BACK GUARANTEE.**  
State age and breed with check or money order:  
**CANINE BEHAVIOR INSTITUTE**  
11927 Montana Avenue  
Dept. HG-59 Los Angeles, California 90049

Compares to others for \$139 or more.

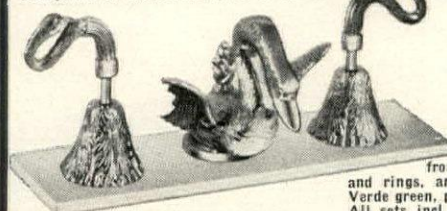

**House of Renaissance**  
8426 Melrose Avenue HG-5  
Los Angeles, Calif. 90069

**Swan SOLID BRASS FAUCET**  
For Bath and Powder Room

Reflecting the golden elegance of Queen's bath . . . custom designed & exquisitely detailed. Matching tub & shower sets available; also accessories from \$1.95; coat hooks, soap dishes, towel bars and rings, and etc. Faucet sets in 24 kt. gold plating, Verde green, pewter, old iron, satin chrome, etc., add \$10. All sets incl. basic plumbing.

Write for free brochure.  
**ORDER NOW! BRASS SWAN SET. \$79.95 ppd**  
**DOLPHIN X100 BRASS SET. \$59.95 ppd**  
**MELON X500 BRASS SET. \$39.95 ppd**



## SHOPPING AROUND

### PUT AND TAKE

Box to flip for's a particular tote-all: tools, cleaning paraphernalia, sewing stuff, gardening gear. Made of furniture gauge steel (the strongest ever) that's snag proof—all edges are professionally turned! Chip-proof avocado green enamel. 14" by 6" by 8". \$3.98, 35c post. Country Gourmet, HG-6133, 545 So. 4th St., Mt. Vernon, N. Y. 10550.



### BEST BRACKETS

Hand-carved, grained luau mahogany support shelves for books, telephone—assure decorative counter space anywhere in the house. Baroque as shown or modern. 8" long by 1½" wide (4" deep at rear) \$6.95 pr.; 10" by 1½" wide (5" deep) \$7.95 pr. Ppd. Creative House, HG5, 221 W. 9th St., Kansas City, Mo. 64105.

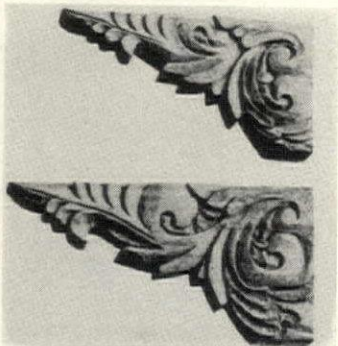

### STRAW—BER-RIES

We can hear the call along Catfish Row right now. The berries hand-painted on a handwoven white ash basket are luscious to the eye and the basket goes with cottons all summer long. Lined with cotton print trimmed with avocado ribbon inside and out; finished in light oak. \$24.95 ppd. Perks' Packages, HG49E, Box 26856, Houston, Tex. 77032.



### TAKE A WOODEN BOWL

Brim it beautifully with the fresh tones and tastes of romaine, Bib, escarole. Salad lovers insist greens beautifully marinated taste best tossed in a seasoned hardwood bowl. 15" dia., \$12; 17", \$20; 20", \$40; 6", \$1.90. Fork and paddle, 10", \$2.50; 12", \$3; 14", \$5. Ppd. Folder, 15c. Aggie's, HG5, Box 371, Belmont, N. C. 28012.



### ANGEL CHILD

Even if she doesn't have wings, could this enchanting statue look more cherubic? The little darling stands 25" tall, comes in gray Pompeian stone or white Carrara stone. Perfectly sized for patio or town terrace. \$35 F. O. B. Catalogue of fountains, statues, marble-topped tables, 50c. Bello Groppi Studio, Dept. 59, 421 W. Wisconsin, Chicago, Ill. 60614.



### 2-LIGHT ADJUSTABLE AUTOMATIC CLOSET LIGHT

Sturdy and attractive ivory closet light. Mounts right above door. Adjustable beams cover wide area. Ideal for garages. Automatic or manual on/off switch. Not a toy. Money back guarantee. \$5.95

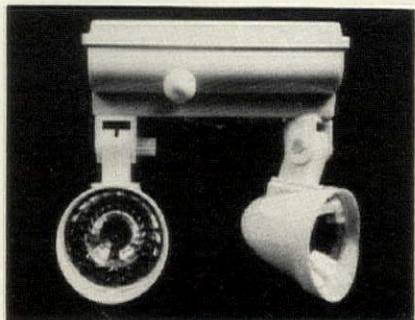

Dept. B-69  
9933 Lawler Avenue  
Skokie, Ill., 60076  
(no COD's, please)

Collier's

### GLOVE CLEANING BY MAIL

We offer you a fast, inexpensive way to clean and restore your leather gloves to their original beauty. Mail your gloves today or write for convenient mailing envelopes. Gloves promptly returned 24 hours after we receive them. Satisfaction guaranteed.

Regular Length **\$1.25** Opera Length **\$1.50**

*Glove Masters*  
Dept. H5 451 East 167 St., Bronx, N.Y. 10456

### AFRICAN ZEBRA RUG

Now... add the professional designer's touch to your foyer, den, living room, executive office... across your bed or couch, on a wall... at a fraction of what you'd expect to pay. Guaranteed the best value currently advertised in America or return it for full refund. Average 8' long. Collected by licensed hunters under strict regulation.

now only **\$195** Add \$3 Post

**EXPERT OPINION:**  
Dr. James L. Clark, Director Emeritus, of Preparation & Installation, American Museum of Natural History writes that the preparation and tanning of our zebra skins is the finest he has ever seen!

Satisfaction Guaranteed  
N.Y. Residents Add Tax

Visit our SAFARILAND™ Showroom or Write for FREE 76-PAGE CATALOG  
**HUNTING WORLD**  
Dept. HG 247 E. 50 St. New York 10022

### A Typewriter Desk... A Lamp Table

Converts Instantly!

Your typewriter and writing material concealed in 19" x 20" x 25½" high console. Spring operated. French Provincial shown, also Early American, Oriental, Italian Provincial or Contemporary. \$119.95 and up for portables. Matching File. WRITE FOR INFORMATION.

Ask about models for standard typewriters. Also the "Little Home Theatre" console for movie and slide projectors.

**little home office®**  
1566 Fisk Rd., S. E. Grand Rapids, Mich.

### WICKER WONDERLAND

**ELEPHANT TABLE**—With removable tray for easy serving. Full of legendary luck to bring good fortune to your decor. Use it as an end or cocktail table. Imported from the Orient, where they were handcrafted of natural rattan by the experts of the ancient crafts. 25" long x 17" wide x 24" high. \$29.95 postpaid.

**ORBITAL OTTOMAN**—Handsome globe is marvelous for resting weary feet or for extra 300 pounder! 24" diameter, 14" high. \$11.95 postpaid. Corduroy cushion 13" diameter to fit on seat \$1.95 (gold, black, avocado, or tangerine).

**WILLOW CADDY**—This portable compartmented caddy makes it easy to have your favorite reading matter or desk data within seconds to reach. Doubles as bar caddy to accommodate bottles and glasses for party entertainment. Handwoven in Europe of natural willow, 13" diameter by 33" high. Now only \$9.95 plus \$1.35 postage.

**SATISFACTION GUARANTEED OR MONEY REFUNDED.**

N.J. Res. add 3% sales tax. Send 25c for new 1969 catalog.

Fran's *Basket House*  
29 Calumet Ave., Dept. HG5, Rockaway, N.J. 07866

### PORTRAITS, INC.

We represent 200 of today's leading portrait painters and sculptors.

Visit our gallery and find the artist of your choice.

41 EAST 57th STREET, NEW YORK

**Homespun House presents draperies**  
any width without seams

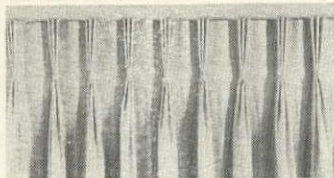
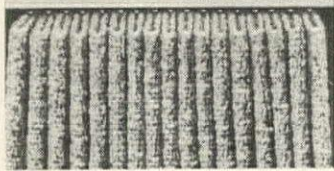
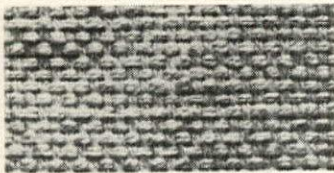

➔ woven 10 ft. wide to  
"up end"—only \$3.98 yd!

Decorators "up end" one piece to drape the widest window floor-to-ceiling—no seams to sew or show. Airy open weaves, Pearls, sturdy primitive cottons that launder fluff dry, never ironed. Smart, too, for slipcovers, bedspreads, tablecloths. Natural, white or custom color-matched, \$3.98 a yard and up.

➔ revolutionary  
new "fan pleating"

On a coil of plastic track. Unlike anything you've ever seen, stacks luxurious 2½ fullness into less than half the rod space required for our pinch pleating. Compare and choose the one best for you!

➔ or conventional  
pinch pleating

Your choice of yardage, do-it-yourself, pleating materials—or complete, made-to-measure draperies (handsomer at low, low cost because they're seamless!). Factory direct prices. Money-back guarantee. For brochure, 25 samples, send 25c (or 50c for airmail).

**HOMESPUN HOUSE**

9026 Lindblade Street  
Culver City, Calif. 90230



**THE MOON GLOBE**

The world's first. Follow dramatic events in our country's Apollo project on this accurate moon globe created by Staff members of Chicago's Adler Planetarium. See the moons' craters, "seas", mountains and even the "far side" in amazing detail and clearly named. Satisfaction Guaranteed.

Only \$4.98 postpaid.

**THE DENNISON HOUSE**

2514 Springlake Blvd., Painesville, Ohio 44077

**Europe's answer to  
American  
comfort!**

A compact cot  
A camping bed  
A chaise



The newest lightweight all-weather lounger from Europe combines modern technical design with traditional craftsmanship. 42 helical springs hold heavy duty orange print canvas always taut, yet with just the "give" to provide perfect comfort and support in each of six "lock-in" positions... adjusts easily—folds up tight for storage... only \$17.95, 2 for \$29.95, check with order, frt. coll. EDCO, PO Box 13, Merion Sta., Pa. 19066

**Blow Yourself  
Up  
TO  
POSTER SIZE  
2 ft. x 3 ft.**

Send any Black and White or Color Photo, also any newspaper or magazine photo. We will send you a 2 ft. x 3 ft. BLO-UP... perfect POP ART poster.

A \$25 value for **\$3.50**

3x4 Ft. Blo-Up \$7.50  
FRAME IT, for additional \$3.00  
2' x 3' Poster only

**PHOTO JIGSAW PUZZLE** 1 ft. x 1½ ft. \$3.50  
Get your own Personalized Photo Jigsaw Puzzle. Send any black and white or color photo. Mailed in 40 easy to assemble pieces.

Poster rolled and mailed in sturdy tube.  
Original returned undamaged.  
Add 50c for postage & handling for Each item ordered. No C.O.D.  
Send Check, Cash or Money Order to:

**PHOTO POSTER**  
210 East 23rd St., Dept. HG-59  
New York, N. Y. 10010



*Peel yourself  
a fresh face*

**Fresh Face Beauty Masque  
Uncovers Hidden Beauty**

Stroke on a velvety creme. Feel at once a deep-down, gentle tingling and tightening action. Fresh Face is working to lift out impurities—you actually see them when you peel away the masque. Refines and smooths skin. Excellent for teen age problems. Beneficial for every age group. For men, too. Fresh Face is radiant answer for problem skin.

\$3.00 check or M.O. We pay postage. No C.O.D.'s • 2 oz. Self-Applicator Bottle.

*Beauty* Dept. HG-59  
3712 N. Clark St.  
Chicago, Ill. 60613

SHOPPING AROUND



**COMFORT AT THE BAR**  
There are carpet bags, carpet slippers for comfort and now a bar stool! Easy haven when covered with your carpet or rug remnants. Ideal for family room, second homes, outdoors on patio. Frame 15" w., 17" d., 39" h. plus special cement and instructions supplied. Just cut and glue. \$17.95 exp. coll. Yield House, HG5, No. Conway, N. H. 03866

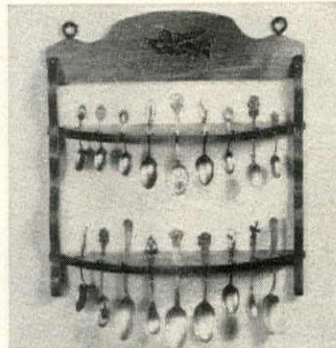

**SHOW ROOM**  
Display a collection of spoons to their best advantage. There's space for 18 in this deftly-designed two-shelf rack that is pretty enough to hang alone. Made of satin smooth colonial brown pine with a carved angel furbelow, it's a handsome show-off. 13" by 14". \$6.95 ppd. Art Guild, HG5, Box 6462, Minneapolis, Minn. 55423.



**STEP-BY-STEP**  
"Creative Needlework & Stitchery" is an authoritative book for novices and experienced needlewomen. The 25 basic stitches and scores of shortcuts are outlined with scores of photographs that show exactly how to do creative work. The volume lists key sources of supply as well. \$1.98 ppd. The Emporium, HG5, Box 1569, Glendale, Cal. 91209.



**WATCH THE BIRDIE!**  
Mailboxes make like an aviary with a cheerful cover that's a spot of springtime all year 'round. White semi-rigid weather-resistant polyethylene hugs the mailbox while two chickadees and a cardinal perch outside. Made with the regulation rural mailbox in mind, cover's \$3.98. 35c post. Foster House, Dept. 105-43646, Peoria, Ill. 61601.

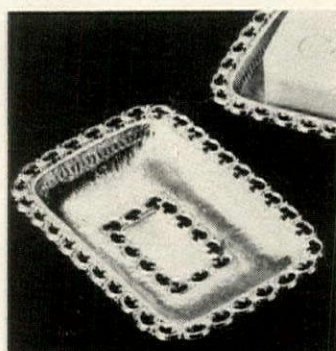

**ALL THAT GLITTERS**  
Is gold when it comes from Lillian. Pierced design of these lace-like soap dishes is cast metal plated in 18k gold. Dish sits on four little feet to keep soap high and dry. Elegant for guest bath and powder room. A bright thought for a bridal shower. Set of 2, \$1.98; add 25c post. Lillian Vernon, G51, 560 So. 3rd Ave., Mount Vernon, N. Y. 10550.

**Tom Cat®** a man's cologne  
for a tiger state of mind

A prestige collection of manly lotions, soaps and aerosols... matched with one superb fragrance.



Write  
**TOM CAT**  
22 E. 17th St.  
New York  
N.Y. 10003  
for catalog  
and  
store listing

FATHER'S  
DAY IS  
JUNE 15th

## SHOPPING AROUND

### COLLECTORS' CHOICE

Tiny furniture is a delight on the knick-knack shelf thanks to its size and construction: hand-crafted hardwood, with natural wax, hand-rubbed stain. High back chair, 6 $\frac{3}{4}$ " h.; captain's chair, 4 $\frac{3}{4}$ " h.; rocker, 6 $\frac{1}{2}$ " h.; deacon's bench, 4 $\frac{3}{4}$ " h., 7 $\frac{1}{4}$ " w. Scaled for Barbie dolls. Set, \$9.50 plus 50c post. Clymer's, HG5, Pt. Pleasant, Pa. 18950.



### DAISIES SAY WELCOME

Bright greeting at the door. Molded heavy rubber mat is a glut-ton for punishment and cleans with the hose. Daisies plus 17 (or less) letters of a name in white on black, avocado, red, brown, blue or gold background. 15" by 25", \$5.95; 19" by 30", \$7.95 ppd. Artisan Galleries, HG5, 2100 No. Haskell Ave., Dallas, Tex. 75204.



### ROCK POLISHER

Presto—the most pedestrian pebble turns into a sparkling stone with an easy-to-use rock polisher that's a jewelry buff's delight. Three-pound motor turns out bright gem-like stones for jewelry and paperweights. With instructions, \$19.95; grit pack, \$1.95. Add \$1.49 post. John Brooks, Ltd., HG5, 1620 Woodson Rd., St. Louis, Mo. 63114.

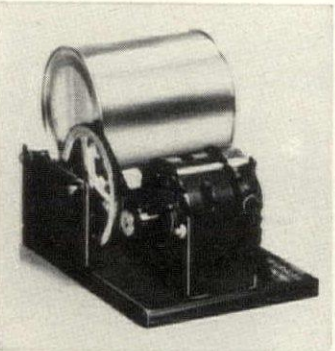

### HOROSCOPE FRAGRANCE

The newest development on the astrological horizon is after shave lotion for guys; cologne for gals. Fragrances are blended from rare perfumes. Whatever your sign, a scent has been blended to match. Specify date and sex. \$3.50 ea. ppd. Colliers, HG5, 9933 Lawler, Westmoreland Bldg., Skokie, Ill. 60076.



### TRAVEL TOUR

Take to the road in your merry automobile—but don't forget to take along "America by Car," a super compendium of sights to see from coast to coast. Detailed day-by-day and road-by-road outlines point out all the *must* attractions. 170,000 words, or about the size of three novels. \$2.50 ppd. Braco Publications, HG5, 55 W. 55 St., N. Y. 10019.

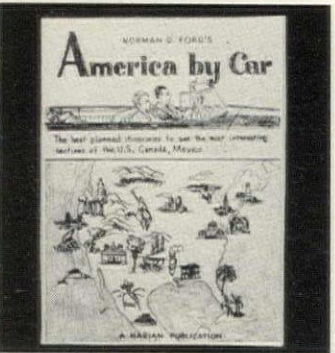

### SOLID TEAKWOOD

## ap Desk

by our forefathers as a traveling lettering chest and letter box. Used to store your notes, love letters, pay while watching T.V. It converts any top to a desk, houses your station-family photos. Perfect to page for a magnificent \$6.95 Brass hardware. 13" x



Complete Satisfaction or Money refunded

PLEASE ADD 75c FOR SHIPPING  
1 HORSESHOE ROAD, HG59, RISING SUN, MARYLAND 21911

Send For Quality Gift Catalog

### Craftsmen in Charm



### The Colony

The Colony, made to give you the luxurious comfort you desire and deserve. Native hardwood frame; foam filled back and reversible cushion; fully lined skirt. Your choice of 28 colors of velvet; other fabrics in solids, prints (please specify swatches you'd like). H. 33" W. 30" Seat H. 17" Seat D. 22". \$84.00 ea., \$164.00 pr., Ship. Wt., 75 lbs. Express Charges Collect. No C.O.D. Send \$1.00 for Catalogue and Swatches.

Satisfaction Guaranteed or Money Refunded

HUNT GALLERIES, INC.

2920 N. Center St., HG-5, Hickory, N. C. 28601

### Craftsmen in Charm

### STONE FOUNTAIN RECIRCULATES WATER! NO PIPES!



"Boy Riding Sea Horse"

VISIT OUR MAGNIFICENT GARDEN AND INDOOR SHOWROOMS

SEND 50c for complete catalog of more than 50 beautiful recirculating stone fountains and statues in a wide range of prices.

### BELLO-GROPPI STUDIO

Dept. G-59 • 421 W. Wisconsin Ave. Chicago, Ill. 60614 • (312) WH 3-1557

COMPLETE 3-PC. UNIT \$95

F.O.B. Chicago

Includes Figure, Shell, Pedestal, Electric Pump and Crating.

Now you can bring old world charm into your home, garden or patio! "Boy Riding Sea Horse" is a delightful 3-pc. electric fountain that stands an impressive 55" high overall and is 24" wide. Recirculating water streams from mouth of Sea Horse into shell below. In Pompeian (Gray) or Carrara (White) stone.



### COLORFUL DRESS TO EMBROIDER

Crewel embroidery steps into the fashion picture with this lovely dress for wear throughout the Spring and Summer. Dress is completely sewn with zipper and adjustable hemline, ready for simple crewel embroidery. Kit includes bold floral design stamped on creamy beige rayon and cotton dress; crewel yarns in bright yellow, oranges and gold with brown and olive green; and easy to follow instructions. Sizes 10-20 (please specify). Only \$7.95 plus 50c post. A kit including everything needed to make the crewel Bermuda handle bag shown is also available in your choice of parchment or butterscotch homespun. Only \$9.95 plus 50c postage.

Send 25c For Next 3 Issues of Our Exciting Art Needlecraft Catalog



### the stitchery

Dept. HG605B, Wellesley, Mass. 02181

### Classic Florentine Lamp

Multi Colored Leaded Glass Effect With Imported Italian Marble Base



Large size (29 $\frac{1}{2}$ " H. x 9 $\frac{1}{4}$ " W.) will make this magnificent lamp a focal point, giving decorative importance to any room. Heavy Rogers gold plated castings combined with stained glass and marble base echo good taste and elegance in this lamp of distinction. Available only through Luigi Crystal. \$39.95

No COD's Please. Pa. Res. Add 6% Tax SHIPPED EXPRESS CHARGES COLLECT

Send 10c for catalog  
LUIGI CRYSTAL  
Dept. HG59, 7332 Frankford Avenue Phila., Pa. 19136

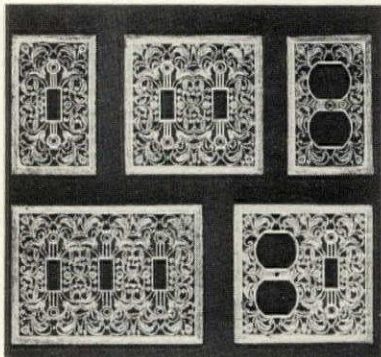

### GOLDEN FILIGREE SWITCHPLATES

Add a touch of charm to your home at little cost with our golden switchplates. Brass-plated, antique non-tarnish finish, screws included. Also available in wrought-iron black.

SINGLE—3" x 4 $\frac{1}{2}$ ".....\$1.00 each  
3 for \$2.50  
DOUBLE—4 $\frac{1}{2}$ " x 4 $\frac{1}{2}$ ".....\$1.50 each  
TWIN OUTLET—3" x 4 $\frac{1}{2}$ ".....\$1.00 each  
3 for \$2.50  
TRIPLE—6 $\frac{1}{2}$ " x 4 $\frac{1}{2}$ ".....\$2.50 each  
COMBINATION—4 $\frac{1}{2}$ " x 4 $\frac{1}{2}$ ".....\$1.50 each  
QUADRUPLE—8" x 4 $\frac{1}{2}$ ".....\$3.50 each

PLUS 45c POSTAGE & HANDLING

Pa. Res. Add 6% Sales Tax. Sorry No COD's.

### THE ADDED TOUCH

12-H Water St., Bryn Mawr, Pa. 19010

ORIGINAL,  
REFRESHING,  
BRIGHT and GAY  
DECORATING  
IDEAS FOR

# SPRING & SUMMER

THE NEW ISSUE OF  
**HOUSE & GARDEN  
DECORATING GUIDE**

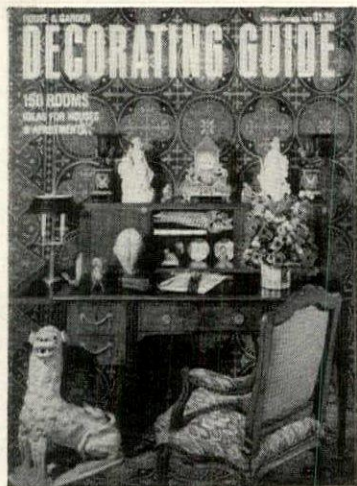

House and Garden Decorating Guide has done it again. For the tenth Spring and Summer season we offer you the most exciting and imaginative decorating ideas in print. This colorful issue gives you the tastes and trends which will influence smart home decoration for years to come. No matter what kind of house or apartment you live in, you'll find inspiration here for solving decorating problems and creating a beautiful home that "looks like you live in it." Get your copy today!

NOW ON SALE AT YOUR  
NEWSSTAND **\$1.35**

If you are unable to obtain a copy at your favorite newsstand, you may send check or money order for \$1.35, payable to HOUSE & GARDEN DECORATING GUIDE, to the following address:

**HOUSE & GARDEN, Dept. HGD, P.O. Box 1910  
Grand Central Station, New York, N.Y. 10017**

## SHOPPING AROUND



**CHECKPOINT CHIC**  
Who wouldn't look sharp and neat in Bill Parry's short-sleeve tailored to a T jumpsuit? Sports-weave pin-points come crisp black and white checks in a wash and wear blend of Dacron and cotton. S, M, L, XL, Longs, Shorts, XXL Regulars; for ladies 10 to 18. \$23.50 ea. ppd. Joel McKay HG-29, 707 So. Raymond, Pasadena, Cal. 91105.



**FRENCH TASTE**  
If your mate dotes on mustard, treat him to the fine French champagne vintage. Liberally laced with the heady stuff, it's bottled likewise, with spoon to boot. Warning: once the man's sampled *champagne* mustard he'll never settle for less. 3½ oz. \$1.98; two for \$3.75. Ppd. Colonial Garden, Dept. G59, Valley Stream, N. Y. 11582.



**FUN HOUSE**  
For play time and pool time, a long-lasting split cedar cabin that's all-weather family fun for generations to come. Sturdy structure assembles from six sections to become 4' by 5' by 5½', \$29.95; or 5' by 7' by 6½', \$49.95. With doors and shutters, \$59.95. FOB Camden, N. J. Cedar Products, HG5, Box 84, No. Baldwin, N. Y. 11510.



**MILITARY MOUNT**  
Velvet-lined case displays military memorabilia with special hangers, lockable hinged glass door, walnut or maple frame. Engraving 5c per letter; engraved service insignia, \$2. Specify lining color. 17" by 21", \$44.95; 22" by 28", \$57.50; 28" by 34", \$69.95. Exp. coll. Award Maker, HG5, 12495 N.E. 8 Ave., No. Miami, Fla. 33161.



**CANDLE COUP**  
For all seasons, white ceramic candle holder: presents a bô-beche of perky daisies; 9" verberna scented yellow candle gives maximum illumination on table or wherever. Shape into angel wing as it burns. What better bouquet for the guest room? \$9.50 ppd. Catalogue in color 25c. Carolina Soap & Candle Makers, HG5, So. Pines, N. C. 28387.

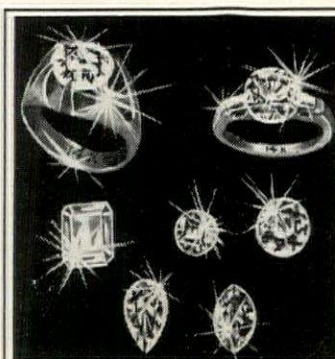

## PURE WHITE BRILLIANT at \$22 per carat

Luxurious simulated DIAMONDS—man made, incredibly like the real thing in beauty, brilliant whiteness and hardness, at a fraction of the cost. The VEGA is UNCONDITIONALLY GUARANTEED FOR LIFE not to scratch, break, chip, dim or discolor or will be replaced at NO COST. Cut and polish on diamond wheel by experts to full 58 facets for maximum brilliance. Cost, not thousands, just \$22 a carat. EASY PAYMENTS. Sold on 10 day MONEY BACK GUARANTEE.

For FREE CATALOG of styles set in 14K white yellow gold, for men and women, write:

**VEGA Co.** Dept. HG-5, Box 465,  
Radio City Sta., New York, N. Y. 10019

## SHOPPING AROUND

### WISE ONE

Owl sculptured in textured Italian glass is a sparkling touch on a shelf or as a serving pitcher at the table. It holds a generous 32 ozs. of refreshing beverages. Kids enjoy milk poured from this wise old fellow and he gleams in myriad jewel tones of rich color. \$2.50 plus 49c post. Ferry House, HG5, Dobbs Ferry, N. Y. 10522.



### MUSICAL TRANSPLANT

What more could a body ask for around the house than flowers set to music: planted within the pretty gold trimmed ivory pot, a powerful six-transistor radio! Speaker's the concert hall variety. Furthermore, you have a choice of blooms: roses, carnations or daisies. \$12 ppd. Mr. & Mrs. Associates, HG5, 276 Park Ave. So., New York, N. Y. 10010.



### MELODY MINDER

Plush treasure chest holds a lady's golden bounty of jewels with an international flair: oriental mahogany chest plays "Around the World in 80 Days." Five velvet lined drawers, antiqued handles make a remarkably close replica of its antique model. 7 3/4" h., 10 1/2" w., 5 1/4" d. \$12.95 ppd. Colonial Studios, JCE-3, 20 Bank St., White Plains, N. Y. 10606.



### BODY CHAIR

Furniture that follows the body's contours is the Penny Upshaw. Gooseneck rocker, a solid mahogany beauty that's 25" w., 34" d., 42" h. with hand-carving on top, traditional "gooseneck" carving on arms, covers in wide range of colors. \$119.95 exp. charges coll. Catalogue, fabric samples, \$1. Magnolia Hall, HG5, 726 Andover, Atlanta, Ga. 30327.



### THE WINNER

Good luck rides with the gal who sports this sparkling pendant. The 15 stones are Strongites made by man and flawless. They are guaranteed against scratching and chipping. The pendant is set in white gold. \$48 ppd. Free catalogue of rings, pendants, pins, bracelets and earrings. The Strongite Co., HG5, 7 W. 45th St., New York, N. Y. 10036.



## HOW'S YOUR FIGURE?

... inches effortlessly from hips, waist, thighs, arms, legs while relax, read, watch TV. If you are overweight or have lost weight still don't look your best, daily use in selected areas will tone firm up sagging muscles without tiresome, time-consuming exercise. The amazing measurable results of electronic exercising SLENDERETTE will improve your appearance by reducing the fat of any area you choose. Can also be used on neck and facial muscles to reduce wrinkles and make you look years younger. Come, ready to use for only \$69.95, or finance for \$5 a month after small down payment. Ten day MONEY BACK GUARANTEE. Order or write for descriptive brochure and financing details.



**Slenderette**

620 S. CENTRAL EXPRESSWAY  
RICHARDSON, TEXAS 75080

## 3 PET SEAHORSES \$2.00 & FREE HITCHING POST

Order selected fresh caught live Seahorses sent Air mail from Fla. Orders receive a kit with FREE food, hitching post, and simple instructions for raising these exotic little pets in jar or fish bowl. The father gives birth to the young (colts) alive. All the family will enjoy hours of fun with this relaxing and educational hobby. Guaranteed live delivery. U. S. A.



**HARDY  
EASY TO  
RAISE!**

TWO SEAHORSES & ONE FREE only \$2.00. THREE PAIR SPECIAL —\$3.50—Order TWO PAIR and receive ONE PAIR FREE. (One address.) No C. O. D.

F. F. MARINE LIFE  
SINCE 1960  
P. O. BOX 248-HG-5  
DANIA, FLA. 33004

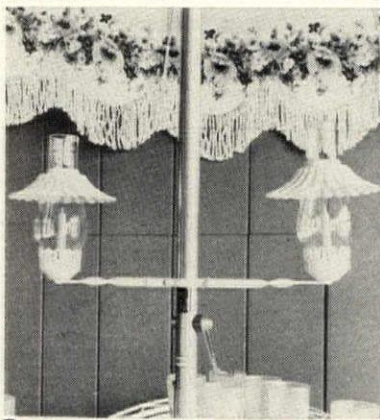

### GARDEN UMBRELLA CANDLELITE

- Want something new and fresh on the Summer Scene?
- Made to clamp onto any size garden umbrella pole.
- Lite up the table area with candlelite for summer dining out of doors.
- Sturdy wrought iron arms hold 2 delightful hurricane chimneys with metal shades.
- To close umbrella slide down pole to table top. Adjusts to any height on pole.
- An ideal gift for patio living.
- Finished in rich matte white, clear glass, chimneys galvanized hardware.

\$14.95 postpaid  
No C.O.D.'s

Garden House Accessories  
7338 Palma Lane  
Morton Grove, Illinois 60053

## ITALIA



### Venice Florence Rome

Six beautiful watercolor reproductions of breathtaking scenes in three of Italy's most legendary cities. Painted by Europe's famous Jan Korthals whose originals cost \$150.00 each! So perfect are these reproductions, only an expert can tell the difference. We guarantee your satisfaction.

Also Available: London, Germany & Austria  
(6 prints each country)  
\$4.95/set + 20c post. (specify country)  
Any two sets \$9.50 + 30c post. Each print 12" x 16"

Send today house of goodspeed  
Studio 5010  
Fed. Square Bldg., Grand Rapids, Mich.

## Beautiful and Enduring COLONIAL LACE TABLECLOTHS

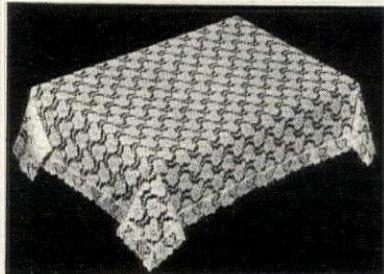

Cover your table with this lovely lace cloth made of 29% nylon and 71% acetate. Never needs iron—won't shrink or stretch out of shape. Wash and drip dry. Always out front—company ready. White or Ecu.

52x72"	Rectangular or Oval	\$ 6.95
60x80"	Rectangular or Oval	9.95
70x90"	Rectangular or Oval	11.95
70x108"	Rectangular or Oval	15.45
70x126"	Rectangular or Oval	19.95
70x144"	Rectangular or Oval	24.95
70"	Round	8.95
90"	Round	19.95

Please specify: Rectangular, Oval or Round.  
Postpaid — Sorry no C.O.D.'s

### HAGEN'S SPECIALTIES

P. O. Box 666—Dept. HG5  
ENGLEWOOD, N. J. 07631

## DISTRESS WOOD FURNITURE

With this AMAZING  
NEW TOOL



That piece of furniture you like so much, can instantly be turned into an antiqued distressed conversational piece. This easy-to-use Aluminum Distressing Tool can make even old furniture a "new" work of art—looking hundreds of years old. It produces authentic looking worm marks and beautiful age marks, transforming the plainest of finishes into a decorator's masterpiece; a piece of furniture once well hidden will now become the focal point of any room. Can be held in hand. So easy to use by both men and women, it will be hard to believe the results so professional. Comes with easy-to-follow instructions.

ONLY \$4.95 plus 55c ppd. & hdlg.

Send Check or M.O. No C.O.D.'s, please

APPLIED THOUGHT Dept. HG  
Two Penn Plaza (Suite 1500)  
N. Y., N. Y. 10001

## STYLEX CATALOG 89

FURNITURE FOR  
HOME and OUTDOORS  
• HOME and OFFICE FURNISHINGS



NATIONAL AND INTERNATIONAL MERCHANDISE AT WHOLESALE PRICES!

STYLEX WHOLESALE MAIL ORDER  
1000 PINEAPPLE AVENUE, SUITE 100, NEW ORLEANS, LA 70119

## 250 Page Catalog

Indoor Furniture • Outdoor Furniture  
Home Furnishings • Swimming Pools  
Lawn Mowers • etc.

ALL NAME BRANDS  
ALL AT WHOLESALE PRICES

Send 25c to:

**STYLEX**

1664 Tchoupitoulas Street  
New Orleans, La. 70130

Makes  
pruning  
a  
"SNAP"



**SNAP-CUT**

**PRUNER**

It's a snap to have the best looking trees, shrubs and evergreens in your neighborhood when you use a SNAP-CUT pruner. These shears are smoother, easier, cleaner cutting... and they stay sharp! Light weight, tool. Become a pruning expert the easy way.

SEND US A POSTCARD FOR A FREE, HANDY PRUNING GUIDE... or send 25¢ for our complete 32 page pruning book.

SEYMOUR SMITH & SON, INC.  
Oakville, Conn. 06779



HERSHEY ESTATES • Dept. ZZ • Hershey, Pa. 17033

GARDENER'S MONTH

# WHERE AND HOW TO USE 10 TREES

**T**he ten trees on pages 118 and 119 are all shown in mature sizes. This could mean either they were growing on the site before there was a house there, or they were planted with the ultimate effect in mind and nurtured through several years of growth. Assuming there is no tree on the spot where you want one, we recommend buying a nursery-grown tree in as large a size as your landscaping budget can afford. This can mean anything from \$20 (the price of a smallish weeping willow) to well over \$1000 (for a "specimen" fern-leaved beech).

Here are the pertinent details about our selected ten:

**WEeping WILLOW** (*Salix* hybrid). Botanically, the weeping willows are more confused than the ancestry of a mongrel dog. Don't let this bother you. Just choose a tree for the twig color you prefer (green or yellow) and let it go at that. Plant close to water but with the base of the tree above the water line. The best view of a weeping willow is *through* the branches, therefore the point from which the tree will be seen should be only slightly higher than the base of the trunk.

**WHITE PINE** (*Pinus strobus*). Common and relatively inexpensive, the white pine is often used in groups for screening. As a single specimen, however, it cannot be equalled on the score of picturesque beauty. It turns in its best performance on a fairly rich, well-drained soil and, once established, can take almost any amount of buffeting from wind and weather.

**FERN-LEAVED BEECH** (*Fagus sylvatica asplenifolia*). The fern-leaved variety of the familiar European beech is something of a rarity, even among nurseries that specialize in the unusual. This means that while it is available, you will probably have to pay a pretty stiff price for it. However, if any tree may be said to have "class," this is it.

The lacy leaves add a quality of special distinction to the familiar gray bark and horizontal branch pattern of the common beech. Give it a deep, rich, well-drained soil and let it stand alone, with no competition from other trees.

**HARDY ORANGE** (*Poncirus trifoliata*). Hardy as oranges go (although a close relative, it is not a real orange) but not quite as hardy as the proverbial orange. This tree will survive winters in the vicinity of New York City but not much farther north. The bright green stems, white flowers, golfball-sized orange fruit and yellow coloring would make it a worthwhile specimen tree even if it were not for the long, very sharp, very numerous thorns which, together with the densely twiggy growth, make the hardy orange perfect for use as medium-high hedges, impenetrable for anything bigger than a sparrow. Very easy to move (you can dodge the thorns), it thrives in a soil that is not waterlogged.

**HORNBEAM** (*Carpinus betulus*). This is the European hornbeam, but the American hornbeam, or ironwood (*C. caroliniana*) is very much the same. A tree with no bad habits, it is most desirable for screening a terrace. Apart from the annual autumnal leaf-drop, the hornbeam makes no litter and the roots never grow big enough to cause pavement trouble. The top may be trimmed to a formal shape but does not come unruly if left alone.

**WILLOW OAK** (*Quercus phellos*). Although this tree has the conical shape usually associated with the pin oak, it is often not recognized as an oak at all because the leaves are narrow and lack the indentations that characterize the leaves of other oaks. Hardy everywhere except in extreme north, it succeeds in drier soil than the pin oak. A fine-textured root system makes the willow oak easy to transplant and it is not (Continued on page 20)

*How H&G's ten trees grow, and how they should be used to create lovely landscape pictures*

VON MIKLOS



The indispensable apple: familiar tree, familiar sight

Trees could be added to our list of ten ad infinitum, of course, but there is just one—the apple—that is so universal a favorite it would have been like slighting an old friend to ignore it. Our tree, standing in lone splendor in an open meadow, is of indeterminate variety but that really doesn't matter. What does matter is the great bouquet of sweet-scented pink and white blossoms. When we speak of apple trees

we also include the small-fruited kinds known as "crabapple" or "flowering crab." In nursery catalogues these are listed under the botanical name *Malus*, and there are dozens of species to be had. The large-fruited apples are listed simply as "Apple," with variety names like "York Imperial," "Golden Delicious," etc. They are all iron-clad hardy and not at all particular about the soil they grow in.

**Carpenters' Secret Makes Ugly Nail Holes Vanish.**

Repair ugly nail holes like professional carpenters do with PLASTIC WOOD. Handles like putty. Hardens like wood. Plane it. Sandpaper it. Varnish or paint it for perfect finish. Get PLASTIC WOOD in tube or can. Walnut, oak, mahogany or natural color. At all hardware outlets.

GENUINE  
**PLASTIC WOOD®**



CELLULOSE FIBRE FILLER



Why gamble? Insist on  
**BACCTO®**  
**POTTING SOIL** For over 50 years the choice of professional growers and home owners. From the producers of famous Baccto Peat.

LOOSENS RUSTED BOLTS, NUTS, SCREWS & PARTS.  
**LIQUID WRENCH®**  
AT HARDWARE AND AUTO STORES EVERYWHERE.

**RAIN GAUGE \$3.98** POSTPAID  
16-in. high. Floating fluorescent marker measures up to 5 in. rain, sprinkler output. Stick in soil or mount on post. Send check or money order today!  
**ROSSING & SON**  
Box 143H • Ft. Atkinson, Wis. 53538

**T-lok®** PRODUCT OF PERFORMANCE DEFECTIVE GUARANTEES REPLACEMENT OR REFUND TO CONSUMER  
**SOLID VINYL SIDING**  
Made from B. F. Goodrich Geon® Vinyls

**Vinyl Is Final...period**

Doesn't dent like metal. Never needs paint; solid color clear through. Stays beautiful. Available 8" or 4" clapboard; vertical; board-and-batten; overhang systems. Colors: white, green and grey.

Send coupon for **FREE 8-page booklet in full color!**

.....  
Mastic Corporation, 131 S. Taylor St.  
Dept. A-5, South Bend, Indiana 46601   
Send free 8-page booklet on all-weather T-lok® solid vinyl siding.  
Name.....  
Address.....  
City..... State..... Zip.....  
.....

# These give your grass "shear" horror

...thanks to

**TRUE TEMPER®**  
engineering.

For that well-manicured lawn look, True Temper has developed a variety of regular and long-handled grass shears and edgers that cut your work and reduce fatigue.

Natural squeeze grip lets you work faster.

Your favorite dealer has Spring Hardware Week specials on sale April 17 to May 3, 1969.

Unique "floating blade" slices smoothly, cuts along its entire length.

Fixed blade permits close-in trimming or cutting heavy clumps without twisting or turning. **Grass Shears (#22)**

Available also with Teflon-S† coated blades or stainless steel blades.

## **Long-Handled Grass Shears.**

Lets you stand up to any trim job. Same "floating blade" strength and smooth cutting characteristics as #22 (above). Chrome-plated shaft is 37½" long. (#L22)

**Rotary Turf Edger.** Steel "Duck-bill" cutter blade trenches deep, holding and guiding, while rotating star cutting wheel trims as fast as the user walks. Pivots for left- or right-side trimming. Two cross-ribbed tires. Fire-Hardened smooth handle. (#DB2)

†Teflon-S is DuPont's trademark for its stratified non-stick and self-lubricating finish.

**Action products for action people.** Home, garden and lawn tools, golf shafts, fishing and ski equipment. **TRUE TEMPER®**

WHERE AND HOW TO USE TEN TREES  
continued from page 204

difficult to find the matched pairs that give the best effect for formal planting.

**SWEET BAY MAGNOLIA** (*Magnolia virginiana*). South of Washington, D.C., the sweet bay magnolia grows to be a biggish tree; in the north it inclines to shrubbiness, which is why we choose to train it against a wall. The cup-shaped, pure white, fragrant flowers in early summer nestle most elegantly among the rhododendron-like leaves. Sometimes the leaves stay green through the northern winter, sometimes not. Although it does not actually require swampy conditions, the sweet bay magnolia does thrive in very wet soils and is not harmed by being shaded by bigger trees or buildings.

**CRYPTOMERIA** (*Cryptomeria japonica*). Although this tree is sometimes called Japanese cedar, the straight botanical name is more commonly used. A fine-textured evergreen, it is likely to sustain winter damage in the north, but this results in branches with irregularly spaced tufts of foliage, making for a distinctively Oriental effect.

**STEWARTIA** (*Stewartia* species). There are three or four commonly grown species of Stewartia, all quite similar in flower and all hardy to about the latitude of Boston. Their great claim to distinction lies in the fact that they bloom in late summer. The flowers are like small white camellias. Smallish trees with a narrow, upright habit of growth, Stewartias have patchy bark like that of plane trees, giving them an element of year-long interest. They grow best in a fertile, well-drained soil and should be placed so that the flowers can be seen at close range.

**SOUR GUM** (*Nyssa sylvatica*). This native North American has a multitude of common names—pepperidge, tupelo, and on Martha's Vineyard, so we are told, beetlebung. By whatever name, it is a tree worth featuring in the landscape, particularly if left to grow naturally as a single, unaccompanied specimen. It grows best in moist, but not necessarily swampy ground, and does not take kindly to being moved, so make sure your nurseryman knows what he is doing.

## EARLIER TOMATOES! **Blossom-set**®

SPRAY TOMATO BLOSSOMS WITH NO-SEED

Ripen 1 to 3 Weeks Earlier!

Stops Blossom Drop! Makes Blossoms Set Fruit! You'll get bigger, meatier, better-tasting tomatoes; more on every plant. Many tomatoes completely SEEDLESS.

USED 25 YEARS—WORLD-WIDE!

12 oz. Ready-to-Use SPRAY CAN

Season's Supply \$1.89

LIQUID BLOSSOM-SET (IN BOTTLES)

4 oz. makes 1 gallon spray . . . \$ .79

Pint makes 4 gallons spray . . . \$1.75

8 oz. Agric. Conc. (50 gals.) . . . \$6.75



## TRIGGER SPRAY

Economical hand sprayer with AEROSOL ACTION! Just fill the lightweight unbreakable, see-through plastic container with any sprayable liquid. Squeeze the trigger-handle to make a fine mist-like spray, just like an aerosol. Many uses. Refillable! Quart size \$1.98 ea.

At your dealer or order direct. Please add postage and handling: 25¢, one item; 50¢ for 2 or more.

SCIENCE PRODUCTS COMPANY, Inc.

2640 N. Greenview Ave. Dept. HG-59, Chicago, Ill. 60614

## THOSE HORRID AGE SPOTS\*



### FADE THEM OUT

\*Weathered brown spots on the surface of your hands and face tell the world you're getting old — perhaps before you really are. Fade them away with ESOTERICA, that medicated cream that breaks up masses of pigment on the skin, helps make hands look white and young again. Not a cover-up. Acts in the skin—not on it. Equally effective on the face, neck and arms. Fragrant, greaseless base for softening, lubricating skin as it clears up those blemishes. Distributed by the trustworthy 56-year-old Mitchum laboratory. ESOTERICA at leading toiletry and drug counters. \$2.



**COMING NEXT MONTH:**

# HOW TO ENJOY YOUR SUMMER AT HOME

Hundreds of ideas for indoors and outdoors

## SUMMER TABLE SETTINGS AND PICNIC PLANS

## DECORATING WITH FLOWER COLORS

H&G's Answer Garden No. 3

# THE SUNNY GARDEN

ON YOUR NEWSSTAND, MAY 15



Prefabricated Chalet by Stanmar, Inc., Sudbury, Mass.; Architect: Robert Dion; Cabot's Stains for exterior and interior wood surfaces.

## Treat your "second home" right with Cabot's STAINS

Cabot's Stains, for all wood surfaces, rough-sawn, smooth, or striated, are ideal for the country cabin, mountain chalet, or oceanside A-frame. Economical and trouble-free, stains enhance the rustic beauty of wood, require minimum upkeep, never crack, peel or blister. 57 beautiful colors.



*Cabot's Stains, the Original Stains and Standard for the Nation since 1877.*

### Samuel Cabot Inc.

516 S. Terminal Trust Bldg., Boston, Mass. 02210  
Please send color cards on Cabot's Stains

**FREE!**

24-PAGES  
IN FULL COLOR

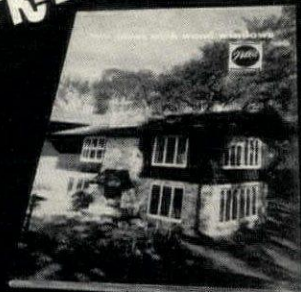

### ALL NEW WINDOW IDEAS

Before you build, buy or remodel, send for this helpful book. See how to eliminate storm window and screen chores . . . what windows best suit the design of your home . . . and why PELLA WOOD WINDOWS protect best against winter cold and summer heat. Send for your free copy today.



THIS COUPON ANSWERED WITHIN 24 HOURS  
ROLSCREEN COMPANY, Dept. VC-27  
PELLA, IOWA 50219  
Please send FREE full-color 24-page PELLA Window Idea Book.

NAME \_\_\_\_\_  
ADDRESS \_\_\_\_\_  
CITY & STATE \_\_\_\_\_ ZIP (IF KNOWN) \_\_\_\_\_

PELLA MAKES QUALITY WOOD WINDOWS, WOOD FOLDING DOORS & PARTITIONS AND WOOD SLIDING GLASS DOORS



*Triple-Tested on the seed packet always gives you a green thumb*

This spring 7 new flower varieties join the world's most complete flower and vegetable family. Cherry Buttons Zinnia, for example, an All-America Award winner. Remember . . . there are 699 Asgrow Mandeville flower and vegetable varieties, each Triple-Tested to give you professional results in your garden.

**Asgrow Mandeville Company**  
subsidiary of The Upjohn Company  
Cambridge, N.Y. 12816 • Rochester, N.Y. 14601

**This Is THE Lock**

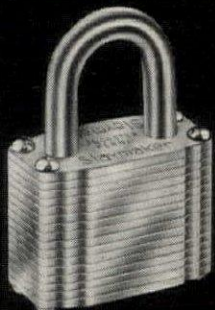

You LIKE it . . . LOCK it!  
Remember THE Name . . .

# Slaymaker

LOCK CO. • LANCASTER, PA. 17604

## Grandma Makes Old Sewing Machine Sew Like This Year's Model.

Sluggish old sewing machines hum when you apply new 3-In-One Oil Spray. Lubricates parts you never could reach before. Cleans. Polishes. Loosens rust and tarnish. Works like a miracle. Get 3-In-One can or new aerosol spray at all hardware outlets.



**3-IN-ONE**<sup>®</sup>  
HOUSEHOLD OIL



on easy  
any weekend...

on guard  
for years!

...beautiful!



**TRU-TEST**  
Supreme

Vinyl Latex House Paint  
—A beautiful way to protect your home from the ravages of weather. And it's so easy. Tru-Test Supreme Exterior Latex gives you the long-lasting toughness of an oil base paint *plus* the easy application of latex. Quick-drying, fade-resistant finish dries weather-tight, locks in beauty for years. Hard, enamel-like sheen defies weather, mildew, stains. Tools clean up easy with soap and water.

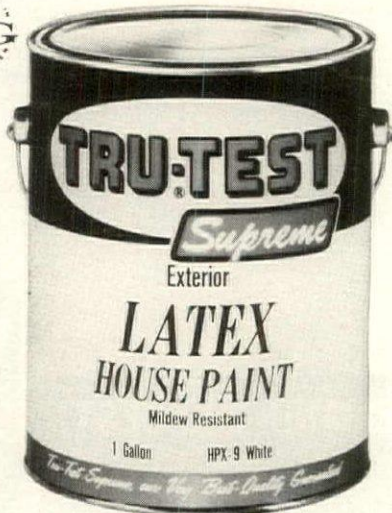

Suggested retail price per gallon

**8.98**



TRU-TEST SUPREME Interior Latex—House & Garden specified it throughout their 1969 House of Ideas. Choose from 1500 custom-blended colors. Non-drip. Washable.

Suggested retail price per gallon

**7.98**

TRU-TEST Paints are sold exclusively by Professional Hardware Dealers who own their own paint factory.



COTTER & COMPANY • 100% DEALER OWNED • General Offices Chicago, Ill. 60614

## EVERYDAY NOTES FOR WEEKEND GARDENERS

If the gloom of night—or whatever—has stayed you from the completion of your appointed rounds, do not despair: It's only May.

To some it may look like procrastination, but there are good reasons for waiting a while before starting your summer gardening. Trying to cultivate soil that is cold and wet, for instance, is not only unpleasant work, it may seriously damage the soil itself. Working wet soil causes the formation of cement-like clods that take their own time about crumbling to the texture that plant roots need to make good growth, so wait until the soil is dry enough to crumble before trying to dig it up. Also, most of the summertime plants—whether garden vegetables or annuals for cut flowers and bedding—languish if they are set out or seed sown before the weather is warm enough to start them into healthy growth.

Seed planting, of course, is such a familiar way of getting the home garden started for the summer that it might almost be called the instinctive way. However, instincts, like lots of other things, change with the times, so more and more of us are buying our plants already started in pots or flats. These are sold at garden centers, florist shops, and supermarkets everywhere. To be sure, this is considerably more expensive than starting your own plants from seed, but the saving in time, fuss, and mess is incalculable. In the line of ornamental plants, practically everything to be found in one of the big seed catalogues may be bought this way. Plants in individual pots, naturally, give the quickest results; plants spaced out in flats are less quick, but the flat, crowded with unthinned, unspaced seedlings, gives you the most for your money if you are willing to take the trouble of separating the plants and to use tender care in setting them out.

May usually brings the first really hot days of the year, and these can ruin a batch of newly sprouted or newly set out seedlings. Old-fashioned wood shingles, whittled to a point on the thin end and stuck into the soil where they will throw shade on the tender plants at midday, are one answer to the problem. Another, and perhaps a better answer, is to set a sprinkler running—adjusted to throw the finest possible mist—near the plants to be protected. This serves the double purpose of cooling the air and simultaneously getting a little extra water into the soil, which has need of it on days of hot summer sunshine.

If you use sod, May is still not too late to patch an old lawn or start a new one. Like the started annuals that are so readily available, good, well-knit turf in manageable strips

is sold practically everywhere nowadays. The secret of making a good lawn with this turf is to prepare the soil as thoroughly as though you were going to sow seed—raking, liming, and fertilizing. In addition, a sprinkle of super phosphate on the soil just before rolling out the sod will provide that shot-in-the-arm to start the grass roots growing down into the soil immediately. Just as you would with a seeded lawn, start cutting as soon as there is enough new growth to cut—with a good sharp mower, naturally.

**Book Note:** If our ten-tree list on page 204 has whetted your appetite for learning about trees, a recently published book will give you enough to chew on for years to come: *Trees for Architecture and the Landscape* by Robert L. Zion (Reinhold, \$25) is the product of many years involvement in the selection and use of trees by a distinguished landscape architect. Mr. Zion gives detailed information about the appearance, culture, and landscape uses of practically every tree to be found in the temperate regions of the U.S. Tables giving relationship of height to branch spread; caliper to root-ball diameter, and the like, make the book useful to the professional as well as the amateur.

*V. Sackville-West's Garden Book* (Atheneum, \$5.95) is written with the grace one has come to expect from this celebrated author. Her collection of short pieces relates the trials and triumphs of a remarkably sensitive gardener.

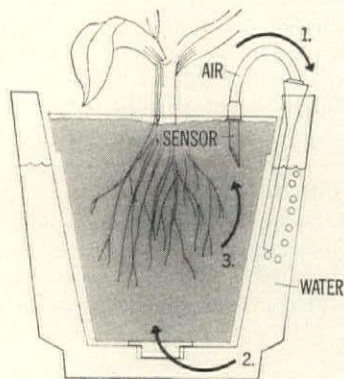

A new double-walled plastic flower container is probably the answer to the self-watering dream gardeners have had all these years. The pot containing the plant rests inside the one with a double-wall and may be lifted in or out at will without disturbing the watering arrangement. The space between the two walls of plastic is filled with water which is metered out by a ceramic sensor according to the state of dryness of soil in the pot itself. Arrows in the drawing indicate the sequence of events: (1) air enters the water chamber and (2) lets water flow upward into flower pot. When soil (3) is wet enough, the sensor cuts off air and flow of water stops. The only size currently on the market holds pots up to 4½ inches in diameter, but larger sizes will undoubtedly be available soon.

**GIVE TO THE HEART FUND**



# marina

"Furniture that cares for itself"

Made of Alupaloy®, it's strong, lightweight, and won't rust—ever! Through fine stores or your interior designer.

Showrooms: New York, Boston, Philadelphia, Washington, Miami, Chicago, Grand Rapids, Dallas, Los Angeles and San Francisco.

alupaloy  
**molla**  
FURNITURE

Write for illustrated brochure, Molla, Inc., D & D Bldg., 979 Third Avenue, New York, N.Y. 10022

**Professional MOWER** Here's why:  
Easy to get on/Easy to handle/Big 26" blade cuts more grass, faster, neatly/5 hp for plenty of power/  
**Amateur PRICE** Padded seat/Easy-on, easy-off mower clutch/Self-adjusting rider and mower drives/Stands up for compact storage/  
Simple forward and reverse shift/  
Positive-action foot brake/Terrain-adapting mower suspension.



(See what we mean . . . see your dealer or write for literature.)

**Pennsylvania** LAWN PRODUCTS, Inc.  
A Division of Virginia Metalcrafters, Waynesboro, Virginia 22980



# arch-itectural

The subtle understatement of old English design. Windsor tables and curio cabinet, quietly rendered in finest solid Pecan and matching veneers. Accented with Keystone arches and square turnings, in the careful manner of Gordon's. See why our Windsor group stands superior. Send 50c for complete catalog on this and other fine Gordon's groups.



**GORDON'S** INC. INC.  
JOHNSON CITY, TENNESSEE

*this is*  
**SCHOLZ** *Design*  
The LOIRE VALLEY CHATEAU

*now available . . . your own book of these famed designs!*

This is a Scholz Home . . . The Designs are World Famed  
Because:  
They are distinctive. They are unusual.  
Over 30,000 homes have been built in the nation's finest communities . . .  
Featured in nearly every national magazine. . . Architectural awards beyond  
count. They are available through a Scholz Homes builder in your area.  
If you plan to build, you cannot afford to miss seeing  
the "Famed Scholz Design Collection".  
It will point the way to a new concept in luxury  
at savings which can be duplicated in no other way.

Enclosed find \$3.00. Please send me the 36-page, full color "Famed Scholz Design Collection" HG-569

NAME \_\_\_\_\_ STREET \_\_\_\_\_  
CITY \_\_\_\_\_ STATE \_\_\_\_\_ ZIP \_\_\_\_\_ PHONE \_\_\_\_\_

We are interested in building in the \_\_\_\_\_ area.  
Mail to: SCHOLZ HOMES, Inc., P.O. Box 3355, Toledo, Ohio 43607.

## BEST IN BOOKLETS

Because H&G wishes to fill your booklet requests promptly, arrangements have been made for you to order directly from us. Please fill in the coupon below, circling the number of each booklet desired. If remittance is required other than the 25c charge for postage and handling which must accompany each coupon, it will be indicated next to the booklet number. Enclose remittance in the form of coin, check, or money order only. Please do not send stamps. H&G will do everything it can to see that your requests are filled as rapidly as possible.

### DECORATING

**1. WHICH STYLE FURNITURE?** Nine full-color brochures from Drexel Furniture Company help you choose furniture by showing room settings in widely varying styles. Specifications given for hundreds of pieces. 50c.

**2. COLORFUL ROOM SETTINGS** display dining room, bedroom, and occasional furniture from American of Martinsville. Four of ten folders show new lines: Country Square, Royal Tribune, East Wind, and Renaissance. 50c.

**3. HOW TO DECORATE WITH LIGHT**—Answers to the most common questions: diameter of chandeliers, height to hang, how much light needed, how to direct light down, installing light posts, etc. in booklet from Ruby Lighting Corp.

**4. UPHOLSTERED CHAIRS** and sofas, swivel rockers, and ottomans from Heirloom Furniture Inc. are shown in detail in a 37-page catalogue with complete specifications. 25c.

**5. FIREPLACE ACCESSORIES**—Shop for handmade wrought iron tools and stands (including an ingenious log carrier for placing wood in fire), screens, and andirons with catalogue of Custom Wrought Products. 50c.

**6. CONTEMPORARY SOFAS,** chairs, and tables by Milo Baughman grace the folder of distinguished modern furniture from Thayer Coggin, Inc. 25c.

**7. FINE FURNITURE** from Henredon can be studied in six attractive brochures, each presenting a different design spirit: modern, contemporary, Louis XV, classical 18th century, English, and Italian Renaissance. \$3.

**8. WHAT YOU SHOULD KNOW ABOUT CARPET**—how to judge quality, wearability,

fashion, value in rugs and carpets; how to clean them; and hundreds of other facts in a 192-page paperback book offered by E. T. Barwick Mills. 50c.

**9. ROCKER/RECLINER CHAIRS**—Mayfair Comfort Action Chairs in many styles, colors, fabrics and vinyls presented in a full-color folder from Berkline Corporation.

**10. SELECTING CARPETS**—Philadelphia Carpet offers two pamphlets to help you buy: one on economical, seamless wall-to-wall carpeting plus area rugs custom-made in any shape; one on indoor outdoor Acrilan acrylic pile carpeting.

### BUILDING & REMODELING

**11. HOUSING TOUR**—See design and decorating innovations in seven major regions in handsome booklet "PPG Open House/USA." Most homes under \$35,000. Full-color, 55-page brochure has emphasis on glass and its potential in open living scheme. 25c.

**12. HO-HUM BATHS ARE OVER** proclaims Kohler Company in a 35-page brochure showing 6 foot sunken bath tubs, New Orleans Blue sinks, Spruce Green shampoo basins, bidets, all sorts of fixtures in modern settings; full of decorating ideas. 25c.

**13. BUILT-IN VACUUMING** banishes the canister motor, noise, and recirculation of dust. Wall inlets take dust to unit in utility room for simpler, more versatile, cleaner cleaning. Vacuflo folder describes operation.

**14. MAGICLEAN OVENS** from Magic Chef. Two pamphlets indicate possibilities in 30" and 36" ranges, gas and electric, with self-cleaning ovens and broilers, removable cook tops and removable oven doors.

**15. LAMINATE COLOR** to wall cabinets, sink and counter tops—even furniture—with Formica brand laminated plastic in a wide range of colors and finishes. Full-color folder suggests possibilities.

**16. ALL KINDS OF WALLS**—Graceful, startling ideas from Marlite, manufacturers of paneling that is wash-and-wear, easy-to-install, and available in 70 different colors, patterns, textures, woodgrains and designs. 25c.

**17. COMFORTABLE AIR**—Chrysler Airtemp Division has a brochure with answers on total home comfort for all seasons: forced-air furnaces, humidifiers, electronic air cleaners, air conditioners.

**18. HOW TO PICK AN ARCHITECT**—What architects do, how to pay them, how to go from concept to construction, plus other helpful information in a brochure from American Institute of Architects, abridging a series of articles from "The Architectural Forum."

**20. PERSONAL SHOWERS**—versatile sprays that can be hand-held or fixed at any position on wall. Shower without wetting hair, with complete freedom of water direction. Easy for children and tub clean up. From Alsons Products Corp.

POTPOURRI

**21. HOW TO BUY A MOVE**—Dictionary of terms, understanding forms, estimated costs, checking on your shipment, packing and unpacking, checklist of things to do before moving, and many other helpful facts from North American Van Lines.

**22. TAHITI JOE RECIPES** for mixed drinks and punches—some non-alcoholic—and exotic dishes and desserts. Third Edition of popular booklet.

**23. LIVING WITH WINE**—Important facts for serving, selecting, enjoying wines; starting a home wine cellar; and specific characteristics of 50 French, German and Italian wines, vermouths and sherries. In Brown-Forman Distillers 30-page booklet.

**24. OFTEN IGNORED FACTS**—Putting refuse in improper containers is a sure way to encourage both rats and fires. A Guide to Proper Refuse Storage is valuable reading for every homeowner from the Galvanized Ware Manufacturers Council. 10c.

GOOD LOOKS & GOOD HEALTH

**19. MODERN EXERCISES** for revealing fashions. Martex suggests calisthenics to improve appearance of specific parts of body in mini's, pant suits, cutaway swim suits in booklet illustrated with Rudi Gernreich fashions.



Desk work is a delight with this piece from our Adaptique II Collection. Classically styled for beauty and practicality in solid Honduras mahogany and finest walnut veneers. To see all 52 pieces of bedroom and dining room furniture, send 50¢ to White of Mebane/Dept. HG-5/ Mebane, North Carolina 27302.

New windows that don't need paint!

Nor putty, nor storm windows . . . that won't warp, rust, dent, corrode nor need scraping, or repairing.

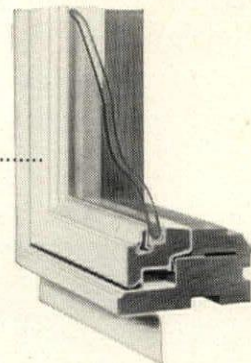

Rigid vinyl sheath

HG-59

Get FREE Booklet

Andersen Corporation  
Bayport, Minnesota 55003

Name \_\_\_\_\_

Address \_\_\_\_\_

City \_\_\_\_\_

State \_\_\_\_\_ Zip \_\_\_\_\_



New Andersen Perma-Shield Windows™   
Only the rich can afford poor windows

---ORDER COUPON FOR BOOKLETS---

May, 1969

Circle the number of each booklet you want, and enclose check, money order, or currency in amount indicated for those requiring payment. Add 25c for postage and handling. No stamps. Allow up to four weeks for delivery.

MAIL TO: HOUSE & GARDEN, Dept. #5  
Box 3579, Grand Central Station  
New York, N. Y., 10017

1<sup>50¢</sup> 2<sup>50¢</sup> 3 4<sup>25¢</sup> 5<sup>50¢</sup> 6<sup>25¢</sup> 7<sup>83</sup> 8<sup>50¢</sup>  
9 10 11<sup>25¢</sup> 12<sup>25¢</sup> 13 14 15 16<sup>25¢</sup>  
17 18 19 20 21 22 23 24<sup>10¢</sup>

I enclose:

\$ \_\_\_\_\_ .25 for postage and handling of my request for booklets

\$ \_\_\_\_\_ for booklets circled requiring payment

\$ \_\_\_\_\_ is my total remittance

Offer expires 7/15/69

Name MR. MRS. MISS \_\_\_\_\_ (PLEASE PRINT)

Address \_\_\_\_\_

City \_\_\_\_\_ State \_\_\_\_\_ Zip # \_\_\_\_\_



*The new Baker Collections contain many unique, decoratively significant groups of authentic European "country manor" furniture. All are illustrated in our new edition of The Baker Album. Over 500 pieces are shown. For your copy, please send \$3.00.*

## *Baker Furniture, Inc.*

CABINET MAKERS

805 MILLING ROAD, HOLLAND, MICHIGAN 49423

NEW YORK • CHICAGO • LOS ANGELES • PHILADELPHIA • CLEVELAND  
SAN FRANCISCO • ST. LOUIS • DALLAS • ATLANTA • GRAND RAPIDS



• FOR THE FINEST CARE OF YOUR FINEST FURNITURE, USE SAINT'S SATIN WAX. •

GOOD LOOKS & GOOD HEALTH *continued from page 48*

triangular bottle with a little triangular stopper and it's mystic. For some night soon when the mild May moon is glimmering, Carven's "Robe d'un Soir" is a light, moving balladry, now in a new infinitely delicate shower oil spray.

### NEW BORN IDEAS THAT WILL ARRIVE IN THE STORES IN MAY

ELIZABETH ARDEN: Group of five new lipstick shades designed by Pablo and ranging from pale to bright through a golden melon shade that fashion seems so infatuated with this spring ("Ciao Pink"). Surprise: the "Naturale" that's an unnaturally dark mauve but comes on matching and brightening your own lip color. \$2.50 each. . . . "Shade III," an eyemaking compact with three new shades, one each for coloring, contouring, and highlighting. \$5. . . . "Port Beauté," a cosmetic travel case in a flowery, grassy summer print; loaded with five treatment preparations, also some soap, milk bath packets, and a vial of "Blue Grass." \$15.

AZIZA: "Buff-up Shadows," superfrosted eye shadows that can be buffed to a super sheen. Innovative, in four graceful shades running from pale lavender to dark gray. Four-in-one kit with an applicator and a tiny buffer. \$3.

CHARLES OF THE RITZ: "Liqui-Creme Shadow," a cream on the new transparency wavelength that ribbons on with a very satisfactorily sturdy brush. Six clear colors, six frosted (mocha and burgundy pleasantly far out). \$5. . . . "Liqui-Creme Mascara," new tear-proof formula, black, brown, blue. \$3.75.

FRANCES DENNEY: "Dew Tan Moisturizing Sun Tan Gel," to help a skin tan. \$3.50. "Dew Tan Moisturizing Sun Tan Creme" to help a sensitive skin survive the sun. \$3.50.

MAX FACTOR: A physical fitness program for the face—five "Geminess" bottled exercises to be applied with their own fast little motions. They range from a "Stimulating Cleanser" that, as they say, "puts the skin through push-ups," to a "Facial Firm-up" that is described as a "liquid isometric exercise." From \$3.50 to \$7.50.

ESTÉE LAUDER: "Azurée Bath Collection," a major decorating scheme for bathroom and bather. Fourteen improvisations on a better looking body complexion, before, during, and after the bath. All approach the senses with their own particular fragrance. . . . "Azurée Estée Super Parfum Spray," a sprinkle-on version of Estée Lauder's newest fragrance "Estée," light, abiding. 2 ounces, \$10. . . . "A Taste for Apricot," a make-up scheme to set the face glowing (the only other color, your own irises). Two eye shadows with silver effect, three lipsticks, cream rouge, lip liner, and foundation.

EVELYN MARSHALL: "Shadow Screen," a skin-colored cream to help hide the circles under the eyes. For dark skins, "Oriental;" for lighter skins, "North Lights." To be used under or over make-up or, on bad days, both. \$5.

PRINCE MATCHABELLI: Perfume spray puff for after-bath body scenting. In living colors: "Wind Song" is pale green; "Gold Autumn," yellow; "Prophecy," white with gold flecks; "Beloved," blue. \$3.75.

REVLON: "New Ultima Perfect Make-up." Following the principle of first-rate wall paint—it takes more to be subtle—there are two bottles, two stages. "Phase I," a fine underground layer of color and moisture; "Phase II," the rest of the color. Most deceitfully natural. \$20. "Flex"—a post-shampoo to give hair new body. \$2.50. "Wonder-wear," a base with the nice intention of making nail enamel live longer. \$1.50.



Marlite areas: lower cabinets, Light Carved Leaf; upper cabinets and ceiling, Bleached Wormy Chestnut; walls, Ultra Blue Planks and Bleached Wormy Chestnut.

8933

## Remodel with Marlite Paneling to give your decorator kitchen a lifetime of wash-and-wear beauty.

ooks custom-decorated. Never shows its age.  
at's the beauty of remodeling with Marlite,  
Idea Paneling.

We've used deep-embossed Carved Leaf, tex-  
ed Wormy Chestnut and Ultra Blue Marlite  
his Scandinavian kitchen. Just three of more  
n 70 inspiring textures, colors, patterns and  
igns in the Marlite collection.

You don't have to pamper a Marlite kitchen.  
s rugged prefinished hardboard has a baked  
stic finish that shrugs off heat, moisture,

stains and hard knocks. Even the dirtiest finger-  
prints wipe off with a damp cloth.

Handy with ordinary carpenter tools? You  
can install easy-to-handle Marlite Planks your-  
self. (They're only 16" wide.) Your building  
materials dealer will help you get started.

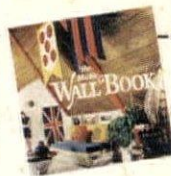

THE MARLITE WALL BOOK  
24 pages of decorating ideas to  
make your home more beautiful.  
Send 25¢ and coupon. Marlite  
Division of Masonite Corporation  
Dept. 540, Dover, Ohio 44622

Name \_\_\_\_\_

Address \_\_\_\_\_

City \_\_\_\_\_

State \_\_\_\_\_

Zip \_\_\_\_\_



**Marlite**<sup>®</sup>  
plastic-finished paneling



## Reflection of the past

*Quincy House*, like a cherished heirloom, reflects the dignity and artistry of our early heritage. Mastercrafted with authentic Early American details like the spool bead molding, spice box motif and antiqued brass drawer pulls. A wide, varied collection of affordable pieces with many that correlate cozily along walls, around corners . . . in any size room. At fine furniture and department stores. For colorful brochures on bedroom styles, send 25c in coin to Johnson-Carper Furniture Co., Inc., Dept. 200, Roanoke, Va. 24012



BY Johnson/Carper

OUR 41st YEAR

