

FINE ARTS DEPT.
STACK

House & Garden

194

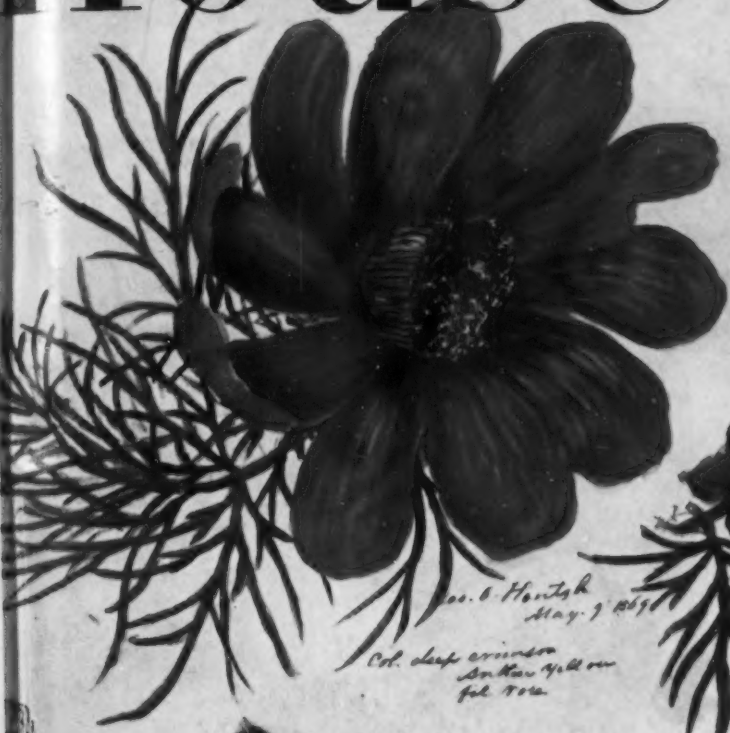

Col. dark crimson
San Francisco
Feb 1904



Rose double & Rose Col.
Pomona June 10 1876



Very common
Panicum sp. very double flower by culture
in the double garden May 29 1870.

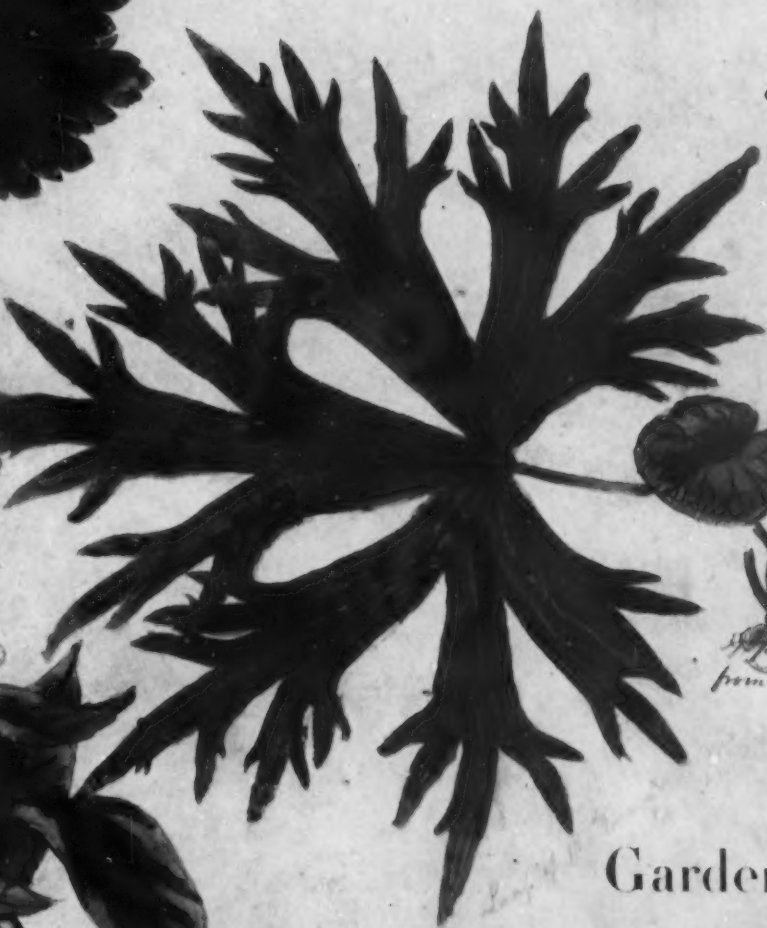

golden eye

Piscaria grandiflora
from Ficus a fig. - in reference to
fig shaped like lobes.
I. verna, Spring - yellow.
I. palida - pale
I. plena - double flowered.

Panicum californicum B.
Excellent for my
sibola. used by some
the Factor to treat
a article of food
and in tea, also

Gardeners' Guide
Saving Ways

★ January 1948 Price 50 Cents



FORECAST: *Sudden shower*

The alarm has rung itself out, the eggs are cold, and the commutin' train is puffin' on down—so what else is a gal to do? Hit the deck, fellow!

Tear yourself from the smooth, soft bosom of those Pacific Sheets. We know it's tough. In fact, we deliberately make Pacific Sheets just *so* soft, *so* white, and *so* invitingly

smooth that you slip into serene slumber almost on contact!

Pacific Sheets are made the *balanced* way: luxury qualities in perfect balance with service qualities. They come in several grades, to meet every household need from nursery to guest room. See them at better stores. Just ask for Pacific Balanced Sheets next time you shop.

PACIFIC PERCALE • PACIFIC EXTRA-STRENGTH MUSLIN • PACIFIC TRUTH MUSLIN

Free booklet: "The story of Pacific Balanced Sheets". Drop a card to Pacific Mills, 214 Church Street, New York 13

BALANCED
PACIFIC
SHEETS

YES, IT'S "GOOD-BY FOREVER" TO GARBAGE!



DISPOSALL
 DISPOSALL MEANS
 GOOD-BY TO GARBAGE
 AUTOMATICALLY!

● New kitchen marvel, The General Electric Disposall,* shreds all waste — washes it down the drain



Imagine! Your home rid of garbage forever. A cleaner, more healthful, more sanitary home!

Imagine! Countless footsteps saved each day — with food waste disposed of *immediately*, right in the sink, before it can become odorous, harmful, pesty garbage!

Just see — in these pictures — how simply, efficiently the Disposall works . . . once you've scraped all food waste, even rinds and bones, into the drain.

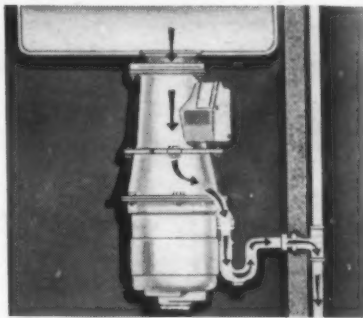

1. Out of sight, under the sink, the Disposall looks like this. A simple appliance that fits most any sink, it has a capacity ample for food waste from any one meal for an average family.



2. Protecting cover on sink drain is locked with a twist to the left, *once waste is scraped into drain opening.* Notice openings in the cover, for clean, flushing water to enter the Disposall as it works.



3. Turning on cold water automatically starts Disposall. Food waste is shredded into tiny particles, flushed into sewer or septic tank.



4. Disposall's swirling action helps keep drains clean. It's the modern, easy, sanitary way to dispose of all food waste in your home.



5. You'll agree with Disposall users who say: "It's my favorite kitchen appliance." "I would never give it up." "It saves me 32 minutes a day." "Perfect."

NOTE:

For the perfect laborsaving combination, the Disposall can be teamed up with a General Electric Dishwasher in a complete Electric Sink! General Electric Company, Bridgeport 2, Conn.



DISPOSALL

*General Electric's registered trade-mark for its food-waste disposal appliance.

GENERAL  ELECTRIC

PEPPERELL *Peeress* **SHEETS**
ALL FINE COMBED YARNS

so **lustrous,**
 so smooth,
 so **finely woven...**

Luxury, luxury! Every lustrous inch of Peeress® Sheets is loomed for *luxury* texture. Who, *who*, could resist them—even at \$4.75 or more for each? You're enchanted by the smoothness of the most expensive of all-combed sheet yarns . . . delighted with the shimmering lustre of a weave 24 firm threads finer in each inch than ordinary percales! Pepperell's Peeress . . . at your favorite store. You just can't buy more exquisitely textured American percales! Pepperell Manufacturing Company, Boston, Massachusetts.

••





More of

Everything . . .
Every Hostess
Wants!

Pieces from the New Hampton Court Group

Designed by LeDonne

Beauty . . . hospitality . . . graciousness . . . proof of your sense of good taste; these are the things you look for in furniture. And these are the things you'll find in this New Hampton Court Group by Drexel. You'll also discover easy-to-dust surfaces . . . "floating touch" drawer operation . . . dust-protected interiors . . . permanent beauty finish and a **PACIFIC** Silver Cloth lined tray in the buffet. Like all Drexel groupings, New Hampton Court is soundly and solidly constructed. Choice mahogany veneer on hardwoods. Antiqued brass handles. And—best of all—a price to compare with any fine furniture—anywhere! At leading department and furniture stores. Look for the "by Drexel" seal—the brand mark of superior craftsmanship.

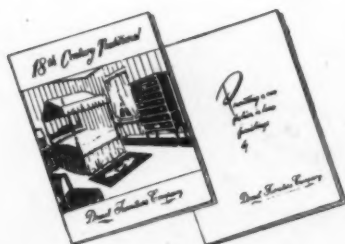

WRITE today for booklets: "18th Century Traditional"—26 pages—10c; "Precedent"—27 pages in full color of Drexel's new modern furniture—25c. Address: 572 Huffman Road, Drexel, N. C.



Better your home... better your living

Drexel Furniture Company

DREXEL • NORTH CAROLINA

WORLD'S LARGEST MANUFACTURER OF QUALITY BEDROOM AND DINING ROOM FURNITURE

FOR THOSE WHO APPRECIATE THE FINER THINGS OF LIFE

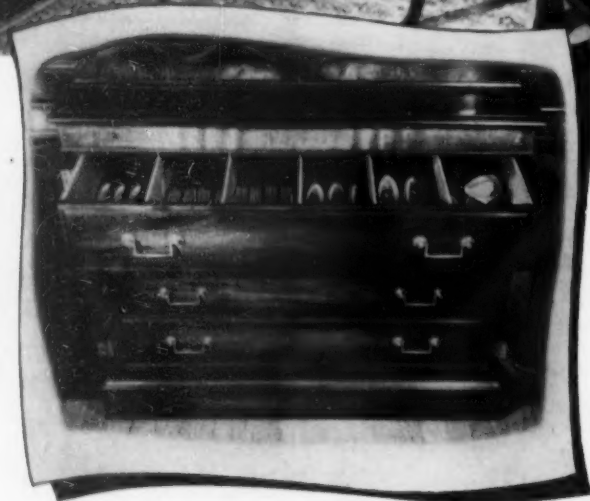

Panelled center doors of the breakfront open to reveal the spacious 4-drawer chest. Top drawer is lined with velvet and sectioned for silver. Cupboards either side have adjustable shelves. Every detail reflects the skill of master craftsmen.



Old Colony Furniture bears this distinguishing Mark of Quality

THE DINING ROOM IN W. & J. SLOANE'S *House of Years*

FOR YOU who cherish fine things, Old Colony Furniture is a logical choice. Into its making go distinguished design, carefully selected materials, and superb hand craftsmanship. A resplendent example is this magnificent mahogany group of 18th Century design; seen and admired in The House of Years at W. & J. Sloane, Fifth Avenue, New York. Also at selected stores from coast to coast. Write for name of the store nearest you.

old colony
Furniture Company

29 CROWN STREET • NASHUA, NEW HAMPSHIRE

A book that can bring new loveliness into your home!



BY A MERE LISTING IN THE BOOK-OF-THE-MONTH CLUB NEWS WE DISCOVERED AN ENORMOUS DEMAND AMONG OUR MEMBERS FOR THIS USEFUL BOOK . . . THAT IS THE REASON FOR THIS OFFER

A *Free* COPY...TO NEW MEMBERS OF THE BOOK-OF-THE-MONTH CLUB

The Book of

FURNITURE & DECORATION

Period and Modern

PREPARED BY JOSEPH ARONSON, WITH MORE THAN 200 MAGNIFICENT FULL-PAGE PHOTOGRAPHS AND NUMEROUS DRAWINGS

ONE of America's leading decorators tells you, in this large and useful book, the things you wish to know in order to enhance the loveliness of your home. Since our first listing of this book among the "recommended books" in the Book-of-the-Month Club News, many thousands of members have asked us to obtain copies for them. Among the scores of books listed over the past year none has been in more persistent demand. That is why it is now being offered—to new members—who may also want to beautify and add

to the attractiveness of their homes. This book mentions literally hundreds of useful, practical and economical hints and suggestions. Period and modern furniture are expertly described, and you are shown how to identify and use all of them. Dozens of clear sketches and full-page photographs also illustrate the latest ideas on furniture and decoration of the great experts of today. There is basic information, too, about mixing paints, matching colors, selecting fabrics, wall and floor coverings, and many other subjects.

A Partial List of Subjects Covered

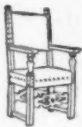

The source of each classic and contemporary furniture design from early Renaissance to the Modern schools.

How to identify and use the furniture of each Period.

The factors to consider in deciding upon a decorating treatment for your home.

The materials used in decoration, and how to choose them. Furniture woods and wood finishes. The use of other furniture materials, including willow, wicker, fibre, plastic, etc.

The selection of plain and figured fabrics, leathers, etc.

How to choose and display decorative objects, pictures, sculpture, screens, musical instruments, living plants, etc.

How to plan your color schemes room by room; how to combine colors properly.

How to handle the lighting problem, from practical and artistic standpoints.



How to decorate windows; arrangement of draperies, window boxes, etc.

The function of every room in your house, and how to fit your decorative pattern to an over-all plan.

How to plan in advance for changes in decor.

You buy many books-of-the-month ANYWAY — why not get those you want from the Club, often PAY LESS, and share in the Club's book-dividends

YOU do not pay any fixed yearly sum as a member of the Book-of-the-Month Club. You simply pay for the particular books you decide to take and you have a very wide choice among the important books published each year.

Not only do the Club's five judges, every month, choose an outstanding book (sometimes a double selection) as the book-of-the-month; in addition, the Club makes available "special members' editions" of many widely-discussed books—making a total of fifty to sixty books each year from which you may choose.

If you buy as few as four of these books in any twelve-month period, you get the full privileges of Club membership, and since there are sure to be, among so many good books, at least four that you would buy anyway, the saving to you is extraordinary.

You pay the regular retail price—frequently less—for the book-of-the-month, whenever you decide

to take it. (A small charge is added to cover postage and other mailing expenses.) Then, with every two books you buy (from among the books-of-the-month and "special members' editions" made available) you receive—free—one of the Club's book-dividends.

These are beautiful library volumes, sometimes highly popular best-sellers. Last year the retail value of the free books Club members received was in excess of \$16,000,000—books given to members, not sold! This year it will be more. Why not share in this distribution, particularly since you need never take any book you do not want, and actually pay less for many books?

Also, as a member, you are kept fully informed about all the important new books, and insure yourself against missing the ones you are particularly anxious to read. These, briefly, are the sensible reasons why hundreds of thousands of book-reading families now belong to the Book-of-the-Month Club.

BOOK-OF-THE-MONTH CLUB, Inc. A1691
385 Madison Avenue, New York 17, N. Y.

Please enroll me as a member. I am to receive, free, THE BOOK OF FURNITURE AND DECORATION with the purchase of my first book indicated below, and thereafter for every two books-of-the-month I purchase from the Club, I am to receive, free, the current book-dividend then being distributed. I agree to purchase at least four books-of-the-month—or special members' editions—from the Club each full year I am a member, and I may cancel my subscription any time after purchasing four such books from the Club.

AS MY FIRST SELECTION PLEASE SEND ME:

- | | |
|--|--|
| <input type="checkbox"/> INSIDE U.S.A.
by John Gunther (\$3.50) | <input type="checkbox"/> PEACE OF MIND
by Joshua L. Liebman (\$2.50) |
| <input type="checkbox"/> GUS THE GREAT
by Thomas W. Duncan (\$3.25) | <input type="checkbox"/> HUMAN DESTINY
by Lecomte du Nouy (\$3.50) |
| <input type="checkbox"/> THE MONEYMAN
by Thomas B. Costain (\$3.00) | <input type="checkbox"/> A STUDY OF HISTORY
by Arnold J. Toynbee (\$5.00) |

Name.....
(Please Print Plainly)

Address.....

City..... Postal Zone No. (if any)..... State.....

Book prices are slightly higher in Canada but the Club ships to Canadian members, without any extra charge for duty, through Book-of-the-Month Club (Canada), Limited.

**NOW EVERY HOME CAN
HAVE LUXURY HEATING . . .
with the TRANE Convactor-radiator**

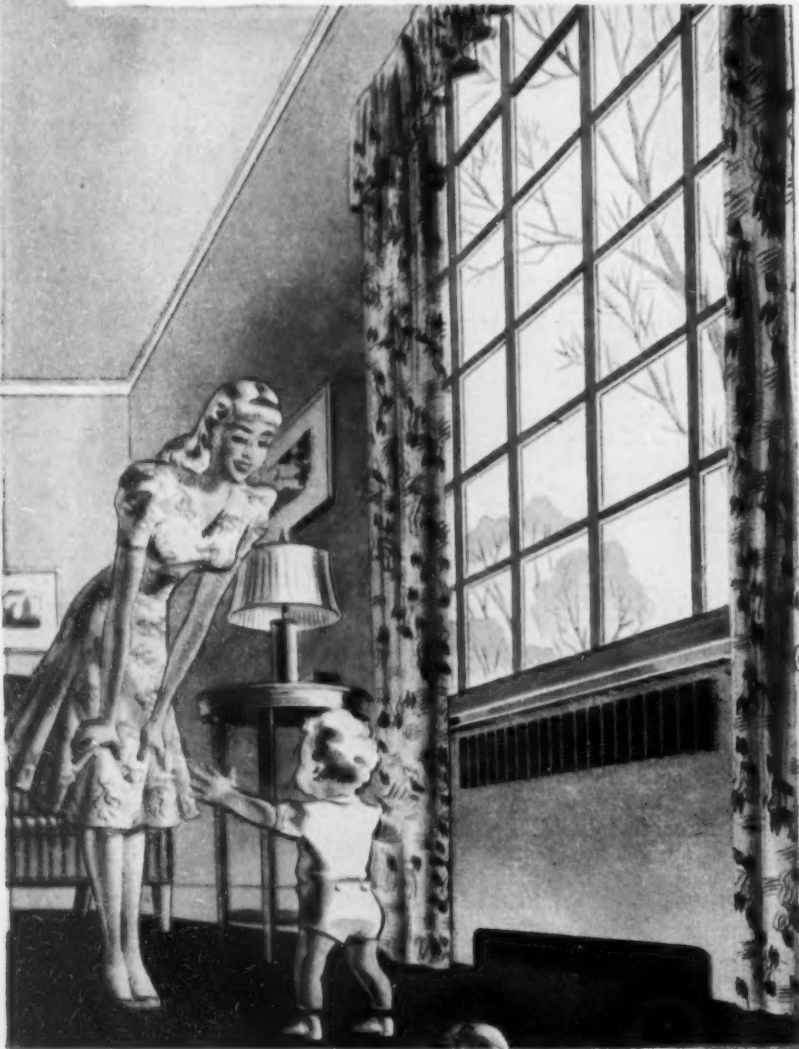

**HERE IS DELIGHTFUL COMFORT—PLUS
REAL BEAUTY—AT A BUDGET PRICE**

For years, those who could afford the finest in heating have enjoyed the delightful comfort of custom-built Trane Convactor-radiators. Now even the most modest home can share in this pleasure. New production methods and quantity manufacture make Trane Convactor-radiator systems available at a cost less than any other hot water or steam heating system.

The introduction of the Trane Convactor-radiator foretold the end of the old-fashioned radiator. Here is a system that combines the natural warmth of convected heat with just a touch of sun-like radiant heat. Added to that is all the decorative freedom of concealed heating plus an ease and speed of control and response that far surpasses other heating methods.

**HOW TRANE CONVECTOR-RADIATORS
FUNCTION**

Inside the cabinet of the Trane Convactor-radiator is a light-weight aluminum and copper heating element. This modern element heats volumes of air quickly and gently, causing it to flow from the unit, eliminating cold spots around windows and circulating throughout the room. To the snug, cozy feeling resulting from this warmed air in motion is added just the right amount of radiant heat. Trane Convactor-radiators may be individually regulated at the touch of a finger. No other heating system gives you this ideal combination of perfect heating, fast response, and proved fuel economy—and no other heating device so effectively releases heat at the exact point where heat is needed most.

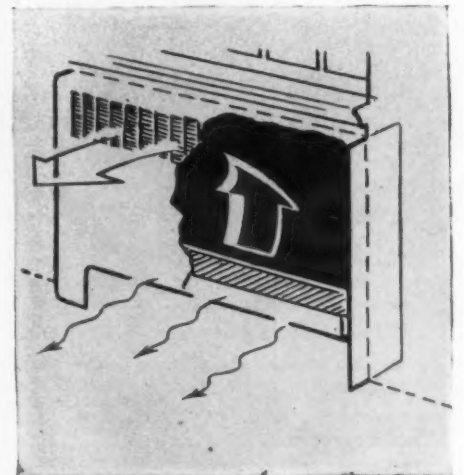

NOW YOU CAN HAVE THIS IDEAL HEATING

With Trane Convactor-radiators you have every advantage you want from heating—yet installation is simple, automatic control is exact, and decoration is easy. For more information about the new Trane Convactor-radiators, and where they may be secured, send a post card to The Trane Company, for Booklet H4, "How to Live in June All Winter."

TRANE
Convactor-radiators

THE TRANE COMPANY • LACROSSE, WISCONSIN
TRANE COMPANY OF CANADA, LTD., TORONTO

*Manufacturers of the World's Largest Line of
Heating, Ventilating and Air Conditioning Systems*

**TRANE Convactor-radiators—Designed
for Beauty—Engineered for Efficiency**

BEAUTY

Trane Convactor-radiators can be recessed to occupy almost no floor space, and their clean flat surfaces may be painted to harmonize with any interior.

SAFETY

The smooth rounded corners of Trane Convactor-radiators have no sharp edges. The gentle radiant and convected heat can't harm fine furniture or draperies.

CLEANLINESS

The clean, healthful heat from Trane Convactor-radiators banishes that stuffy, "dried-up" feeling. The sleek units have no hiding places for dust, nor can they bring in outside dirt.

LONG LIFE

The sturdy steel cabinets of Trane Convactor-radiators are designed to resist even willful abuse. The "lifetime" metal heating elements give years of care-free service.

Which of These Books Can Help You to a BETTER HOME and BETTER LIVING?

HOW TO MAKE YOUR OWN DOLLS for Pleasure and Profit

Written and Illustrated by Grace E. Schaeffer

Home-made dolls have an irresistible appeal all their own—perhaps because so much love and effort is put into their making. Grace E. Schaeffer, the author, has been making (and collecting) dolls for many years. Her dolls have given delight to young and old. In this new book, she tells you simply and exactly how to make your own dolls—and also clothes, accessories and furniture. Here are directions for making: Beanie Babies; Pink Rabbit; Paper Dolls; Susie Sock; Quilted Quince; Corn Husk Dolls and Animals; Apple Grandma; Doll-Home Dolls; Princess Ann Elizabeth; Rose-Mary and Mary-Rose (two-doll-in-one); and many more. Full size patterns are provided. Careful drawings show each step of the making as well as the finished doll. The directions are so clearly given and the patterns so simple that children can follow them, yet from the same book, dolls can be made to sell successfully in shops. Little girls are thrilled and wide-eyed, big girls give them the honor spot on their dressing table and collectors add them to their collections. The author devotes a complete section to DOLL COLLECTING, and includes photographs and descriptions of famous dolls, collections and museum rarities. Also ideas and instructions for the making of Doll Clothes, Miniature Furniture, Doll Houses, etc. Advice on Doll Display; information on Selling Dolls, etc. This is probably the most complete book on Doll-Making ever published.

Price \$2.50



Children will use and love this book to play by themselves—and parents in need of inspiration for rainy days will find it a goldmine of suggestions!

Fun for a Rainy Day

Here's 1000 hours of fun for boys and girls—a treasure chest of play and things to do. Amusing, interesting ideas, plans and projects for those rainy days, wintry nights, convalescent periods, trips, or for the times when there is nothing else to do. A child with this book need never be bored. Turn to any page and there is something exciting to do! PART OF Fun with Paper; Knots and How to Tie Them; Pipe Cleaner Sculpture; Table Games; Songs; Football Game; Maze Games; Make Shadow Pictures on Wall; Magic Magic; Play Alone; Fox Hunt Game; Puppet Shows; Flying Birds; Shuffleboard Game; Tricks with a Handkerchief; Puzzles and Riddles; Fun with a Penny; Soap Carving; etc. The whole book has been developed for children—ages 5 to 12. 8 1/2 x 11—128 thrilling pages. Hundreds of illustrations and pictures. Price \$1.00



2,000 DESIGNS, FORMS and ORNAMENTS

compiled by Michael Estrin

Almost every conceivable kind of ornament and artistic decoration is illustrated in this idea and creative book for artists, designers, architects, etc. The entire range of ornament from prehistoric days to the present—including sections on Modern and Pennsylvania Dutch—is represented. Design and Ornament for every art, Craft and Trade is included. There are—border, frames, wreaths, crests, bows, geometrical, floral, silhouette, monogram, animal, furniture, fashion, columnar, etc. Decorative devices clearly illustrated. A gold-mine of ideas! 8 1/2 x 11 inches—109 Black and White Plates—13 Plates in Full Color—2000 Designs

ONLY \$1.98

IT'S FUN TO BUILD THINGS

Make and Fix Things for Your Home

The simplified picture-directions in this book guide you through the ABC's of every basic step right to the finished job. So easy you can't go wrong. Clear, easy-to-understand, non-technical language and more than 500 pictures—Just one article you make—or one repair job you do—just with the help of this book, can easily save you many times the cost of the entire volume. Packed with hundreds of practical projects, ideas and suggestions.

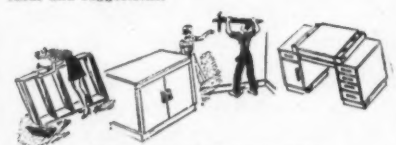

Partial List of Things to Make

Window Seats, Cupboards, Closet Fittings, Panels, Hideaways for the Family Silver, Boxes and Chests, Folding Screens, Benches, Magazine Racks, Coffee Tables, and other "furniture." Bookshelves, Trick Stuff (folding bar, secret compartment, etc.). Painting and Finishing (Oil Stain, Shellac, Brushing Lacquer, Enamel, Paint). Ideas for Desks, Dressing Tables, End Tables, Shelf Units. Plus the information of all the tools and supplies needed, how to buy lumber, information on sawing, where to build, drawing your plans, etc.

PRICE \$1.50

Everything You Want to Know About Birds!

AUDUBON BIRD GUIDE

by Richard H. Pough
Illustrated by Don Eckelberry

302 pages, showing more than 400 birds, in clear, bright, full color, give you the most complete and most fully illustrated pocket field guide to the birds of Eastern North America ever published! Here's the perfect reference-source for any nature lover, amateur ornithologist, or garden enthusiast. It will enable you quickly and easily to recognize and name every bird you see around the house, in the garden, field or woods, and to become familiar with the fascinating phases of its life. Representing 275 species, and showing variations by season and age, here are a few of the thousands of wonderful facts covered by this book: Calls, Songs, Flight, Nests, Eggs, Range, Color, Size, Plumage, Food, Behavior, Migration, Courtship, Breeding, etc. There is full consideration of the unique habits and instincts of birds: . . . the Cowbird lays its eggs in nests . . . Mockingbirds can often imitate the squeak of a wheel or the barking of a dog . . . ravens pair for life and use the same nest site year after year . . . and many more strange, exciting and informative details. With this marvelous new field book, easy to carry, and arranged for quick and easy reference, you will be able to recognize all the bird songs, calls and habits—and the many revealing tips of where to look for them, how to observe and study them, how to attract and protect them, will make you a bird-expert in short order! The incomparable color plates, prepared by a famous staff-artist for the Audubon Society, are alone worth the price of the book! Two maps. Index. \$3.00

HOW TO MAKE PAPER FLOWERS AND PARTY DECORATIONS

by Natalie Morgan

A one-volume library of paper arts and crafts, written by an expert. Hundreds of simple, easy-to-follow instructions for making Paper Flowers, Party Decorations, Children's Costumes. Ideas galore for glamorizing your banquet tables, showers, etc. Bright tips for your home furnishings, eye-catching booths for fairs and bazaars. Wonderful for school, camp, church, settlement houses, occupational therapy, and hospital use. Just what you'll want for the coming holiday season. Over 600 illustrations. Brand, New Book! Published, September, 1947. Price \$2.98



7 Calendulas with a few buds
Only one Gladiolus
stalk with five leaves

Food Just Like Mother Used To Make!

GAY NINETIES COOK BOOK

Here are not only hundreds of taste-proven recipes from an era which produced the Great in American cooking, but also many hints, aids and suggestions on serving etiquette; use of wines with food; hints on parties and buffets; favorite dishes of celebrities, etc. Easy-to-make with these simple directions, here is food that will warm your palate and rest easy on your stomach—everything, from Lemon Cheese Cakes to Welsh Rarebit with Ale, Fish Menta, Soups, Salads—with that Old World flavor, and New World charm! \$3.00

CONTENTS—
From all periods: William and Mary, Queen Anne, Chippendale, Adam, Heppelwhite, Federal, Sheraton, Directoire, Duncan Phyfe, Victorian, and so on. The book also goes thoroughly into: Clocks; Mirrors; Elegancies and Fancies; Silver and Sheffield Plate; Pewter and Britannia; Lamps and Candlesticks; Pottery and China; Blown Glass; Bottles and Flasks; Paintings, Engravings and Lithographs; Children's Toys, etc. An absorbing book to read as well as gain information from. Price \$3.00

HANDBOOK OF DRAPERY PATTERNS

by Ina M. Gormaine

This book is the first step toward making and hanging the kind of draperies you would like in your own home. The HANDBOOK OF DRAPERY PATTERNS contains approximately 40 patterns, with simple directions and illustrations for every step in the cutting, making, lining and hanging. Besides the usual drapes there are instructions for Arched Top and Arched Transom windows, measuring and making French Pleats; all styles of Swags, Valances and Jabots, etc., etc. All in clear, easy directions for the beginner, yet Drapery Shops and Decorators will find the book of tremendous help and value. PRICE \$2.50

THE ART OF FLOWER ARRANGEMENT

by Tatsuo Ishimoto

Here is a new, simplified and imaginative approach to flower arrangement. It uses flowers and other plant materials which you are likely to find in your own home garden or are inexpensive to purchase at your florist. Only vase, which any other container are used, found in any home of good taste; and a pair of shears, a few wire hangers, a 25¢ package of modeling clay as equipment. Here explained with 30 easy-to-follow, step-by-step photographs with simple yet complete text, are 78 different master flower arrangements, classical and modern arranged in accordance with your furnishings and home. Each of them are designed to work exquisitely with a variety of flowers. Designed for the Breakfast Nook—for a dinner centerpiece—for the entrance hall, etc. It doesn't matter whether you use three flowers or three dozen, whether they are pedicured petunias or the humblest daisies, you will have the same pleasure and self-expression in your creations and amazingly beautiful results by following the information in this book. Just Published, 1947. Price \$2.50

PAINTING PATTERNS for HOME DECORATORS

by Ruth Wyeth Spears



This book clears up the mysteries of the fabulous price tags on the painted accessories you have admired in smart shops. Follow these directions and you yourself can transform attic cast-offs, second-hand shop bargains, and family hand-me-downs into real decorative treasures and sources of color from a tub of paint, for achieving soft antique finishes or modern, modern and hand-resistant surfaces. With these easy-to-follow techniques you can make beautiful flowers and borders, or etched designs which you can do lettering like an expert, and work on any material—tin, glass, metal, wood, or fabric. Why not stop making and start working? With Ruth Wyeth Spears' guidance you can decorate kitchen cupboard doors, do a matched set of nursery furniture, transform a golden oak bureau into a modern foyer piece, paint a handsome pair of pottery lamps, decorate mirrors, picture frames, highball glasses, magazine racks, a silk or muslin bedspread, a luncheon set or card table covers. Most paint and a gold stencil you can even make your own "antiques." And you don't have to go to an art school to learn how. Just read this book! Price \$3.50

ENTERTAINING IS FUN!

by Dorothy Draper

This is a book on making entertaining fun. On having your friends to the house, and on how to give them a grand time. And, incidentally, on how to give yourself a very good time. Dorothy Draper has wide fame as a hostess. ENTERTAINING IS FUN is a guide to successful entertaining, formal or informal. How to invite your guests, how to decorate the home—Manners in Public—At the Theater—in a Restaurant—Traveling—Visiting—Community and Neighbors—Visiting—Clubs—Games and Sports—Social Correspondence—Entertaining—Formal, Buffet, Luncheon, Luncheon—Breakfasts—Dances—Receptions—Tea—Bridal Parties—House Parties and Guest Showers—Weddings—Anniversaries—Christmas—Festivals—How to Wear, Say, Do, on all these special occasions—Good Manners in Business—Taste in Dress—etc. Fully Illustrated. Price \$3.00

COMMON SENSE IN ETIQUETTE

A complete guidebook to contemporary living, covering any possible problem. The style of the book is gay and lively. The completeness is indicated by partial contents: The Hostess—Home—Introduction—How to Leave—Names and Titles—How to Enter a Room and How to Sit—Table Manners—How to Eat—Dinner—The Art of Conversation—The Market—Manners in Public—At the Theater—in a Restaurant—Traveling—Visiting—Community and Neighbors—Visiting—Clubs—Games and Sports—Social Correspondence—Entertaining—Formal, Buffet, Luncheon, Luncheon—Breakfasts—Dances—Receptions—Tea—Bridal Parties—House Parties and Guest Showers—Weddings—Anniversaries—Christmas—Festivals—How to Wear, Say, Do, on all these special occasions—Good Manners in Business—Taste in Dress—etc. A necessity in every home. Only \$1.00

HANDBOOK OF OLD POTTERY and PORCELAIN MARKS

by C. JORDAN THORN

Foreword by John M. Graham II—Curator, Brooklyn Museum
A new concise and comprehensive reference book that is indispensable for every collector, dealer and student. Prepared with the assistance of such specialists as Mr. John M. Graham II and Mr. Frank Steiner, the leading authority on English porcelain. This encyclopedic guide makes identification of all types of pottery and porcelain possible at a glance. It covers the marks of the ceramics of 21 countries and covering a period from the 15th to the 20th centuries. It shows all the verified marks in alphabetical order by name of the factory or maker, arranged by country. Gives the date and other pertinent information concisely, right on the same page. It has the most complete data on American marks yet published. This library bound book is illustrated with photographs of some of the finest examples in the best known collections in this country. Only \$3.00

How to Build CABINS, LODGES & BUNGALOWS

This is the indispensable book for everyone who has ever dreamed of building his own place in the country. For here one compact volume is a gold mine of ideas that you can handle by yourself without professional help—and for a fraction of the usual cost. Over 250 pages of simple instructions plus 200 diagrams, plans and illustrations take you every step of the way from the initial selection of the site to the cutting of a window. Everything is explained so clearly that anyone or all can turn out a magnificent bungalow in record time. Just choose the house you would like to own from the scores of cabins, lodges, tourist homes, wayside stands and bungalows shown in this book. Then follow the simple outline to learn how to lay a foundation, build and walk walls, lay floorboards and shingle roof. You'll discover step-by-step instructions for building porches and garages, constructing fireplaces and chimneys and even installing plumbing and lighting. ONLY \$2.25

A PRIMER OF HOOKED RUG DESIGN

by W. W. Keast

Tells you how to hook a rug and gives 27 authentic and charming Hooked Rug Designs. The designs are varied so that you can surely find several to fit your needs. Includes Early American, Colonial, Geometric, "Old," Canadian and unusual designs as well. An interesting booklet for the Hooked Rug Enthusiast! ONLY 69¢

FIRST READER for ANTIQUE COLLECTORS

by Carl W. Drepperd

This book is written expressly for the layman. It's a handbook of antiques, extremely complete, and lavishly illustrated. It tells the collector what he is buying, the home owner all he wants to know. With many hundreds of illustrations and a big glossary-index, it is an indispensable guide to American antiques. Each article is completely described and illustrated on the same page. It thus becomes very easy to identify a specific Windsor chair from the drawing and description. There are anecdotes to bring out the collector's chuckle and there is a very lucid explanation of how and why fashions and values change. Virtually every item of furniture is included. The furniture is described and discussed: Tables, Chairs, Settees, Sofas, Seats, Sideboards, and Cabinets; Highboys and Lowboys; Desks, Bureaus and Chests, Drawers; Bedrooms and Bedside Pieces from all periods: William and Mary, Queen Anne, Chippendale, Adam, Heppelwhite, Federal, Sheraton, Directoire, Duncan Phyfe, Victorian, and so on. The book also goes thoroughly into: Clocks; Mirrors; Elegancies and Fancies; Silver and Sheffield Plate; Pewter and Britannia; Lamps and Candlesticks; Pottery and China; Blown Glass; Bottles and Flasks; Paintings, Engravings and Lithographs; Children's Toys, etc. An absorbing book to read as well as gain information from. Price \$3.00

"Anyone who reads its pages should be well on the way toward becoming an amateur decorator in the best meaning of the phrase . . ."
—New York Times

HARMONY IN INTERIORS

by Vernita Seely, B.F.A.

After several years of painstaking work, Mrs. Seely has prepared what is probably the first complete, simple, and thoroughly integrated guide to interior decoration. An experienced decorator herself, with both small bride's cottages and imposing projects to her credit, Mrs. Seely has traveled extensively, studying and photographing the best examples of the art, domestic and foreign, period and modern. The results of this study are presented in a book that will prove useful not only to the woman who wishes to make her home a more pleasant place to live in but also to the professional decorator. Though exceptionally thorough and packed with information, there is nothing formidable about the volume. In fact, it may be regarded as "a conversation piece between client and decorator." The first part of the book is devoted to the very simple but fundamental principles of taste and decoration as practiced by successful decorators and designers. These principles are set forth in text and in significant illustrations, showing their correct and incorrect application. The second group of chapters contains a wealth of suggestions for ways of solving any problem of interior decoration regardless of the amount of money one has to spend. The book is designed to be useful for the small house or apartment as well as the large house. Those who are planning either to decorate a new home or rearrange an old one will find this book of vast help. 9 x 12 inches—287 Pages—291 Large Photographs. Price \$5.00

CERAMIC SCULPTURE

by Ruth H. Randall

The author presents a demonstration—simplified to the nth degree—of how to model and make ceramics, both fired and non-fired. Photographs, drawings and diagrams show the step-by-step method. Suggestions are offered for making pottery, ash trays, animals, ceramic jewelry, etc.—hundreds of items the amateur can make at home with a few simple materials. 7 1/2 x 10 inches—Beautifully illustrated. \$3.75

HOW TO MAKE AND TRIM YOUR OWN HATS, by Vee Powell

Shows you from start to finish how to MAKE A HAT. Complete instructions and patterns. You will learn to cut, pin, sew, put together Sailors, Off-the-Face Hats, Calots and many other types. How to work with straw, felt, fabrics. How to remodel a hat or make your own creation. Information on trimmings, flowers, ribbons and sequins and other accessories. Fully illustrated. Guaranteed to bring out the "milling" in you. 8 1/2 x 11—62 Pages. Price \$1.00

HANDS AT WORK

by Emmy Zweybruck

A book of simple decorative projects. The author is an internationally known teacher, industrial designer, and lecturer. Contains complete instructions for stenciling on fabrics and paper, book printing, net embroidery, cross stitch, jig saw work, silk screen, and designs for articles such as table linens, draperies, handkerchiefs, and garments. Cloth bound, size 8 1/2 x 10 1/4, beautifully illustrated in color. Price \$2.00

"IT'S FUN TO DRAW"

A Complete Self-Instruction Course & Reference Book With Over 1000 "How-to-do-it" Drawings, 8 Fun Packed Sections. Anyone who has learned to write, can learn to draw! "It's Fun to Draw" removes the mysticism that has surrounded art for years. By reducing the elements of drawing to its essence, it teaches THE BEGINNER—to draw—to advance into more and more difficult subjects. For the practical artist, it is a source book and veritable mine of information. This book guides you from the first stroke on paper to solving the finished art work. Includes specific instruction, advice, tricks, timewavers, special effects, on—Still Life, Animals, Human Figure, Portraits, Lettering, Layouts, Color work, etc., etc. SPECIAL \$1.00

HOW TO ORDER: MONEY BACK GUARANTEE

Fill out the convenient coupon, check the titles of the books you want and mail the order. If you send payment with order we pay full delivery charges—If C. O. D., plus few cents postage.

HOBBY BOOK MARK, Dept. HG-481, 120 Greenwich St., New York 6, N. Y.

Please send me the book or books I have checked below. If not satisfied, I can return for full refund.

- How To Make Your Own Dolls.....\$2.50
- Fun for a Rainy Day.....1.00
- 2,000 Designs, Forms & Ornaments.....1.98
- Audubon Bird Guide.....3.00
- How To Make Paper Flowers and Party Decorations.....2.98
- Handbook of Drapery Patterns.....2.50
- The Art of Flower Arrangement.....2.50
- Gay Nineties Cook Book.....3.00
- A Primer of Hooked Rug Design......65
- First Reader for Antique Collectors.....3.00

- Harmony in Interiors.....\$5.00
- Ceramic Sculpture.....3.75
- Hands at Work.....2.00
- It's Fun to Draw.....1.00
- How To Make and Trim Your Own Hats 1.00
- Painting Patterns for Home Decorators 3.50
- Entertaining is Fun.....3.00
- Common Sense in Etiquette.....1.00
- Handbook of Old Pottery & Porcelain 3.00
- Marks.....3.00
- How to Build Cabins, Lodges & Bungalows.....2.25

I enclose \$..... in full payment. Send Books postpaid

Send C.O.D. for \$..... plus postage.

NAME.....

ADDRESS.....

CITY & ZONE.....

STATE.....

HOBBY BOOK MART, Dept. HG-481, 120 Greenwich St., New York 6, N. Y.

Gardening

"Gifts from Your Garden" contains cooking recipes from all over the world. These are designed to bring out the full flavor of garden-fresh vegetables, and are easy to follow, good to eat. You'll enjoy them more, because you can grow the ingredients. Associated Seed Growers, Inc., HG, New Haven 2, Connecticut.

Golden Century, a beautiful new giant zinnia that looks like pure gold, is described in "Everything for the Garden." The flower has rich coloring, long life on the stock, and adds beauty to your house and garden. The catalog itself contains notes on new vegetables, flower seeds and plants, horticultural procedures, tools for gardening. Peter Henderson & Co., Dept. 36, 35 Cortlandt St., New York 7.

The Solar Greenhouse enables you to double your garden pleasure by providing fresh flowers all year around. This greenhouse is 14' wide, comes in any length in sections 8' 7" long. Materials are cut-to-fit, easy to erect. Lord & Burnham, Dept. H, Irvington, N. Y.

Kellogg's "Garden Beauty Book" contains 32 color pages and features. "Frosty," a new white carnation, is shown on the front cover. "Honey Chile," a new azaleamum, is also shown as are gardenias, double Russian violets, shrubs, vines and trees. R. M. Kellogg Co., HG 1, Three Rivers, Mich.

A Rose Catalog of 48 color pages shows hybrid tea roses, floribundas and climbers. Unusual pages feature tree roses and those for special purposes. Scenes from the new J. & P. Rose Garden, opened to the public last June, are presented in black and white. The Pink Delphinium is again available and there are pages on rose sprays, rose dust and fertilizer. Jackson & Perkins Co., HG 1, Newark, New York.

"Garden Gems" has hybrid tea roses, novelties, floribundas and new rose selections. There are hardy perennials, chrysanthemums, delphiniums, phlox and azaleas. An index aids shopping and complete descriptions are given. Bobbink & Atkins, HG 1, East Rutherford, New Jersey.

"Star Roses," a 40-page catalog, presents Grace Moore, Golden Anniversary and Anna Marie, three new rose varieties. The AARS award winners are pictured, including the two-year-old favorite, "Peace." Garden chrysanthemums, English mums and early-flowering greenhouse varieties are among other selections. The Conard-Pyle Co., HG 1, West Grove, Pa.

Flowerfield's 1947 Spring Catalog comes in two volumes: one is for seeds, the other contains a complete listing of bulbs, roots and plants. Cultural directions and horticultural hints will help you have a lovelier garden. 10c. Flowerfield Bulb Farm, Dept. 10 A, Flowerfield, Long Island, New York.

The Armstrong Book contains a plant guide for varying climates and a list of supplies designed to make your garden better than ever. Citrus, fruit and nut trees, berries and vegetables are described and illustrated. Champion

roses, camellias, shrubs, vines, perennials appear and an index is included. Armstrong Nurseries, HG 1, 401 No. Lemon Avenue, Ontario, Calif.

"California Sets the Fashion" and presents the "Mission Trio," three new rose varieties. Violets, begonias, delphiniums and gladiolus are among many garden favorites which appear in this book. California bulb specialties and flower seeds are illustrated. Germain's, Dept. H-1, Los Angeles 21.

The Wayside Book includes new hardy plants, roses, phlox, fruit, bulbs and shrubs. Cultural notes and planting charts are complete enough to be used as landscaping guides, and actual color photographs help you to visualize your garden in spring. Garden accessories are described and the complete text aids both neophytes and initiates. 50c. Wayside Gardens, HG 1, Mentor, O.

"Vaughan's Gardening Illustrated" presents 265 flower varieties in full color and contains cultural notes designed to be of invaluable aid to amateur gardeners. Golden Rocket Sweet Corn, an early maturing hybrid, and a Tomato Giant Tree are also available. Vaughan's Seed Store, Dept. 81, 10 W. Randolph St., Chicago 6, Ill.

"Sweet Peas and How to Grow Them" tells about Cuthbertson Sweet Peas. These flowers, introduced last year, have won a Gold Medal and six other awards from the Scottish Sweet Pea Society. They are characterized by vigorous vine growth and large fragrant blossoms, and have high resistance to heat. Ferry-Morse Seed Co., HG 1, Detroit 31, Michigan.

Rhododendrons, dwarf fruits and an upright yew hedge are featured in Kelsey's catalog. Rules explain how and when to plant. Among other features are narcissus, tulips, irises, peonies, and there is a plan for a balanced home orchard. Kelsey Nursery Service, HG 1, 50 Church St., New York 7, New York.

A Fruit Catalog shows Stark apples, Elberta peaches, cherries, berries and plums, brilliantly displayed. This horticultural guide has planting instructions, and there is an analysis of bearing characteristics, a special section on flowers and trees. As an additional feature a landscape guide and fruit-garden planting guide are offered. Stark Bros., HG 1, Louisiana, Mo.

"Guide to Better Gardens" displays hybrid tea roses on the front cover. This 48-page book has 32 color pages showing roses, tree roses, new perennials, fruits for home gardens, vines and shrubs. Grass seed and lawn-garden accessories are illustrated and described.

Hardy garden lilies appear on the back cover. Goldfarb, 166 E. 57th Street, New York 22, N. Y.

Totty's Spring Catalog is filled with full-color illustrations, suitable for framing. Novelty introductions, chrysanthemums, roses, hardy perennials, vines and shrubs are pictured and described. Index and cultural notes are included. Totty's, HG 1, Madison, N. J.

Kitchens & Laundries

"The Kitchen Your Home Requires" is an easy-to-follow guide to kitchen planning. Blueprints are shown as are kitchens in color. Each unit is well illustrated and there are plans for kitchens requiring heat, of special interest to people who live in rural communities. 10c. Malleable Iron Range Co., HG 1, Beaver Dam, Wis.

"Guide to Easy Ironing" by Betty Crocker is a real first-nighter, and starts off back stage with such props as starching, hanging and dampening rules. Ironing accessories to set the stage are shown, and in the dress rehearsal a few suggestions for easier ironing are listed. Instructions to the amateur and star performer—you are one or the other—are listed and then the curtain goes up on ironing techniques. Between acts you may want to sit down and relax, and there are even suggestions for that. This is really an educational show, and one you shouldn't miss. 15c. General Mills, Inc., HG 1, 400 2nd Ave., Minneapolis 1.

Food & Wines

Martha Washington's Recipes, just as she wrote them, are the subject of an unusual booklet, "Leaves From The Table of George and Martha Washington." For easier interpretation, The Taylor Wine Company has prepared exact measurements for the recipes, but you'll enjoy deciphering the handwritten instructions, and trying other fine recipes. Taylor Wines are illustrated and described. The Taylor Wine Co., HG 1, Hammondsport, N. Y.

Decorating

"Guide to Good Furniture" tells about traditional styles and techniques. Illustrations point up the text. Care of furniture includes many fine points not ordinarily covered. A history of 18th-Century French and English styles and an album of furniture of these origins is included. 25c. Baker Furniture, HG 1, 10 Milling Rd., Holland, Mich.

K-Veniences eliminate the overload in your closets and four illustrations show you how. Closet accessories are pictured, prices and descriptions included. A page gives a partial list of

stores throughout the country which carry *K-Veniences*. Circular K-946, Knappe & Vogt Mfg. Co., HG 1, Grand Rapids, Michigan.

Pacific Silver Cloth is described in a little folder. For lining silver drawers, storing hollow-ware, or making your own silver wrappers, this cloth is one of the best of silver protectors. The cloth contains a silver compound which keeps your fine pieces free of tarnish. Directions tell how to make bags for silver. Pacific Mills, HG 1, 217 Church St., New York 13, N. Y.

"Scenic Wallpapers" shows nine designs and describes how scenics are applied and used. A little chart gives wallpapering data. "Give Your Walls Color and Personality" is a second little booklet which illustrates wallpaper borders and includes several decorating hints for the various rooms of your house. Both booklets available for 10c. The Schmitz-Horning Co., HG 1, Cleveland 8, Ohio.

Heating & Insulation

"Comfort that Pays for Itself" describes Rock Wool and diagrams critical areas into which insulation should be blown. Rock Wool is fire-proof, cuts down on heat loss, and is easy to install. Johns-Manville Corp., HG 1, 22 East 40th Street, New York 16.

Selecting a Heating System shows how to determine heating requirements. The central heating plant, automatic heating, and air conditioning are discussed, equipment shown. Crane Co., HG 1, 836 S. Mich. Ave., Chicago 5.

Heating by coal, gas and oil, with radiators and convectors to distribute the heat, is described in American Standard's publication. Heating accessories, winter air conditioners, and plumbing accessories are illustrated in color. Bathroom and kitchen arrangements and equipment are shown. American Radiator & Standard Sanitary Corp., HG 1, P. O. Box 1226, Pittsburgh 30, Pennsylvania.

"Live in June All Winter" with Trane convector-radiators. The units blend with the decorative schemes of your rooms, clean easily, install readily. Color photographs illustrate and construction notes elaborate features. The Trane Co., HG 1, La Crosse, Wis.

Textbook for consumers and scholars is "Automatic Control of Radiant Panel Heating." The theory of controls for panel heating is the subject of the first part of the book. Functions, requirements and mathematics of heating are discussed. The later chapters deal with application of controls—electrical and pneumatic—to panel heating. \$1. Minneapolis-Honeywell Regulator Co., HG 1, Minneapolis.

Electresteam, the portable electric steam radiator, is made of lightweight steel, finished in baked enamel. It operates on AC or DC current, comes with a handle for carrying. A gadget folder shows a thermograph check chart complete with actual thermograph, that enables you to note the temperature differences within any room, and is an aid to proper placement of auxiliary heating. 10c. Electric Steam Radiator Corp., HG 1, Paris, Kentucky.



WRITE FOR THESE BOOKLETS

SAVE FUEL WHILE YOU SLEEP!



Replace your present Thermostat

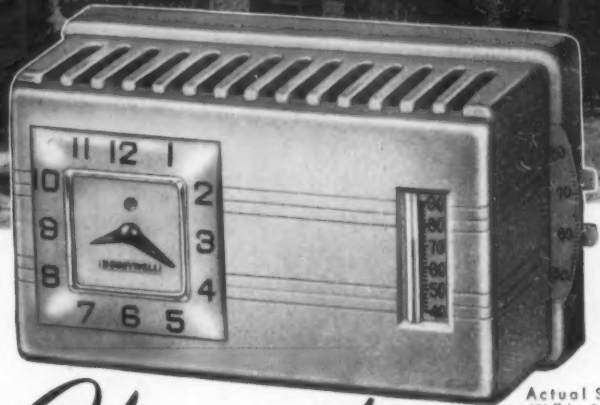

Actual Size
4 1/4" by 2 1/4"
by 2 1/2" Deep

with the New *Chronotherm*

City	Average Winter Temperature	Percent of saving by lowering night temperatures 10° for:	
		8 hrs.	12 hrs.
ATLANTA	50.1	16.16	24.24
BALTIMORE	45.5	13.12	19.68
BOSTON	42.7	11.84	17.76
BUFFALO	40.1	10.80	16.20
CHICAGO	40.0	10.72	16.08
CLEVELAND	41.9	11.44	17.16
DENVER	43.1	12.00	18.00
DES MOINES	40.2	10.82	16.44
DETROIT	40.9	11.12	16.68
MILWAUKEE	38.8	10.40	15.60
MINNEAPOLIS	36.2	9.60	14.40
NEW YORK CITY	43.8	12.32	18.48
PHILADELPHIA	44.8	12.88	19.32
PITTSBURGH	42.4	11.68	17.52
ST. LOUIS	45.3	12.96	19.44
SALT LAKE CITY	42.5	11.76	17.64
SAN FRANCISCO	55.3	21.92	33.28
SEATTLE	50.9	16.80	25.20

Figures as released by FUEL CONSERVATION COUNCIL U. S. GOVERNMENT

SEE how much fuel you can save by installing Chronotherm, Honeywell's marvelous new electric clock thermostat. As shown in the adjoining table, you can save from 10 percent to 33 percent of your fuel bill, depending upon where you live and how long the temperature is lowered at night.

Furthermore, you will enjoy the most care-free heating comfort you ever imagined. For Chronotherm will keep your house temperature right on the beam from morning to night. Then, when you retire, it will

automatically switch to lower fuel-saving temperature. In the morning, before you arise, it will automatically return to daytime comfort level. Your house will be cheery and warm by the time you get up. With Chronotherm on the job, you'll never have to give your temperature regulation a thought.

Chronotherm can quickly be installed on your present, or new, automatic heating plant. It is low in cost and will pay for itself over and over again in fuel savings.

ORDER CHRONOTHERM FROM YOUR HEATING DEALER TODAY



SEND FOR THIS FREE BOOKLET

MINNEAPOLIS - HONEYWELL REGULATOR COMPANY
2724 Fourth Avenue South • Minneapolis 8, Minnesota

Please send your new booklet "TIME FOR FREEDOM" that tells all about Chronotherm

Name _____
Address _____
City _____ State _____



**Game Birds of America
in Gold on Crystal**

Here's the gift for the sportsman or wild life lover. Game birds of America, exquisitely wrought in 24 karat gold on fine sparkling crystal. Eight authentic bird designs. Heavy sham bottoms. Large capacity glasses for a real drink.
 8 14 oz. Highballs, 8 7 oz. Old Fashioneds Matching cocktail shaker..... \$7.50
 Set of 16 \$15 Postpaid 16 Glasses and Shaker (Complete Set) \$22.00

Gift Card enclosed if desired.

CONNECTICUT GLASS SHOP
 95 CROWN STREET NEW HAVEN 10, CONNECTICUT



**M-m-m-m-m
SOLID PERFUMES**

Only \$1.25, ppd.
 (plus 20% Fed. Tax)

Made from imported French oils for lasting fragrance that won't evaporate. Each dainty plastic compact hand-painted with the flower whose scent it carries. Just 1 1/4" in diameter—wonderful for your purse!

In exotic *Jasmine* or *Orchid*—alluring *Rose* or *Lily of the Valley*—spicy *Carnation* or *Chypre*. You'll want several for yourself . . . and they're such smart gifts.

THE ARTISAN GALLERIES
 FORT DODGE IOWA



TEA FOR TWO

Yes, daughter can help serve the tea with just as fancy a hostess apron as Mother is wearing. Hand painted kitten on the organdy apron is playing with a ribbon that spells out the name. Mother is spelled on the larger one; and the child's name is spelled out on the smaller one. Washable—design doesn't come off. Small one is \$2.25 and may be ordered alone; larger one—Mother's—is \$2.50.

No C.O.D.'s, please

Edith Chapman
 189 East 11th Street NEW YORK 18, N. Y.



PENDANT IVY BALL

. . . made of lustrous, handblown crystal 5" diameter. An antique-looking chain and spiral arranger give your cut flowers and greens new, added beauty. Comes complete with wrought iron wall-hook. **\$1.15** postpaid
 Perfect for giving and keeping.

Write for our catalog



2119 N. Charles St., Balto. 18, Md.

SAW BUCK TABLE

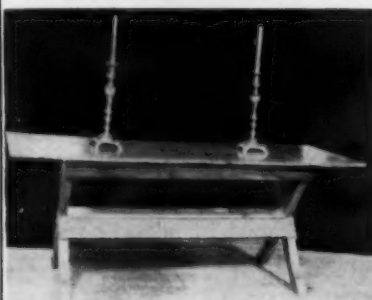

A reproduction of one of the earliest designs, still in use today. Native pine . . . pegged, doweled and glued throughout. Hand finished . . . rubbed to achieve pure grain lustre. Top finished with pine cross-grained ends 1 1/4" or 3/4" thick. Legs curved at bottom. 29 1/2" high, 32" wide.
 4 ft., 5 ft., or 6 ft. lengths
 \$55.00, \$65.00, or \$75.00
 F.O.B. Andover

Write for catalog or pieces made to your own order

CRAFTWOOD PRODUCTS
 Osgood St. Andover, Mass.



SHOPPING

All merchandise shown on these pages, editorially or in advertisements, may be ordered by writing directly to stores. Most prefer not to handle c.o.d.'s, so please enclose check or money order. All firms, except those selling personalized services, agree to refund full price of any item returned by unsatisfied readers.

Hotter'n hotter gets the liquid with this non-electric heater. Wonderful for making hot coffee or soup on outdoor trips when no external heat is available, the Heatron heats by a non-fuming, non-flaming, odorless internal cartridge. With 6 cartridges, \$3; 8 refills, \$1.25. Postage 15c. Hamacher Schlemmer, 145 E. 57th St., New York 22.

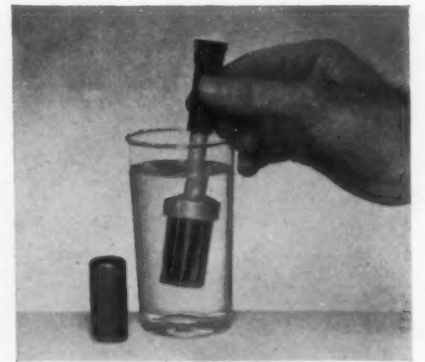

File important papers conveniently and safely under lock and key in this strong metal case. With alphabetically indexed and classified folders, it provides space for 1400 business-sized sheets. Handy and smart for home and traveling use, it measures 12 1/2" x 5 1/2" x 10" tall, is made of high grade steel. \$3.50 ppd. Weed & Co., Buffalo 5, N. Y.



DUNCAN PHYFE SOFA

So lovely to look at . . . so delightful to own, and at a price you can afford—this beautiful sofa covered in smart, colorful tapestry, damask or brocatelle. Stands 33" high; reversible three-cushion seat measures 31" x 81". Sofa, as shown in damask, \$136.35 f. o. b. Louisville, Ky. Send 10c for folder "Furniture by Sons"



SONS' MFG. CO., 1436 So. 22nd St., Louisville, Ky.

ENGLISH BONE CHINA

Morning Glory
 America's largest retail selection at lowest prices of open stock English Bone China. New dinnerware booklet will be sent on request.

Herbert S. Mills
 11 KING ST. E. - HAMILTON, CANADA

AROUND



Shadow boxing in the Victorian manner results in a lovely decorative piece for your wall. Beautifully colored, imported miniature flowers, arranged in bouquets, are sealed under glass in 10 $\frac{3}{4}$ " square gilt frames. Handmade, they are \$11.75 each; \$22.50 a pair, postpaid from Tissot Inc., 320 E. 63rd St., New York 21, N.Y.



Personalized recordings address children by name and tell stories written especially for them, to aid in overcoming problems in eating, manners, fears, etc. Others, just for fun, can be had for birthdays, bedtime or holidays. Unbreakable, \$1.85 ea., tax incl., ppd. Send child's name, age and theme desired to Constance G. Murray, 46 Hill St., Rye, N. Y.

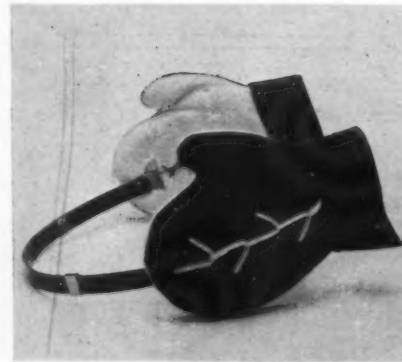

Ear mittens. Instead of tots covering their cold, nipped ears with their own mittens, here's a pair that will do the job better. They are handmade of flashy-bright red felt and are held snugly in place by a spring-steel band. \$1.95 postpaid from The Salt & Pepper Shop, 445 East 86th Street, New York 28, N. Y.

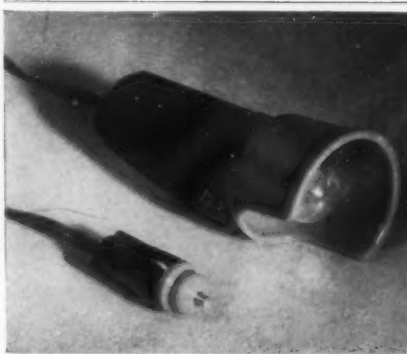

WONDER CAR LAMP
Provides Instant Floodlight
Magnalite—new, different wonder lamp works like magic! Plugs into socket of any car lighter. Provides instant floodlight when changing tire, etc. Serves as warning to oncoming cars. Magnalite base stays permanently magnetized. Holds light in any position on any part of auto body—leaves both hands free to work. Rubber cushion eliminates all chances of marring finish of car. No car owner should be without this valuable accessory. Only 6 $\frac{1}{2}$ inches long, with 12 ft. cord. **\$3.95** postpaid
No C.O.D.'s please
EUNICE NOVELTIES Dept. G-16
5th Floor Woman's Exchange Bldg.
541 Madison Ave., New York 22, N. Y.

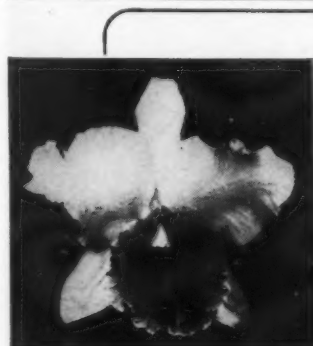

IN ANY EVENT
Send Her An Orchid From Hawaii
Prices \$6.00-\$8.50-\$11.00 each
OTHER HAWAIIAN FLOWERS
Anthuriums \$10.00-\$15.00-\$20.00 dozen—Birds of Paradise \$15.00 dozen—Vanda Orchid Corsages \$4.50 each—Vanda Orchid leis \$10.00 each
All Prices Include Air Mail & Special Delivery
Occasional Card enclosed on request
Send Money Order or Cable to
Hale Pua Nani
"The House of Beautiful Flowers"
1227-29 Alapai St. Cable Address "HAPUNANI"
Honolulu 6, Hawaii

The perfection of American Silver
The candlesticks, 36.00 pair. Wicker-handled milk jug, 40.00. Sauce-boat on tray, with Macassar ebony handle, 52.00.
PRICES INCLUDE TAX

GEORG JENSEN INC.
667 Fifth Avenue • New York 22, N. Y.

Lovely Brass
DOOR KNOCKER
A handsome gift for any horse lover. Made of gleaming solid brass, the sturdy horse's head is fitted with a Spur knocker—taps horse's nose. Comes complete with screws for attaching to door. Large size 7" high for outside doors, only \$7.00; smaller size for apartment, bedroom or inside doors 5" high, only \$4.00. Express prepaid. Satisfaction guaranteed or money back.
"little joe" WIESENFELD CO.
Dept. B-34
Baltimore 1, Md.

Travel Size Alarm
Purse size, bell alarm. Luminous dial. So small, 2 $\frac{3}{8}$ x 2 $\frac{3}{8}$, you'll want it to travel with you. Watch type movement will outlast ordinary alarm many years. You'll want a number for birthdays, weddings, anniversaries and Christmas, at only \$7.50 prepaid. Musical alarms too, \$19.95 prepaid. Sorry no C.O.D.'s.
Harley's Clock Shop
Altman Bldg. Kansas City 6, Mo.

THE IDEAL GIFT
rich in its simplicity
Heavy pure copper spun bowl for flowers, fruit or season's trimmings, will grace the finest table. Non-tarnishing. 4" deep, 11" in diameter.
\$7.85 postpaid U.S.A.
No C.O.D.'s, please
Marjorie S. Whitehead
Maker of distinctive metalware
104 WINDY BUSH ROAD
NEW HOPE, PA.

ROCKY COAST
Fancy LOBSTER
JORDAN MARSH EXCLUSIVE

LOBSTER MEAT
Tender, pinky lobster meat from the briny Atlantic, ready to serve cold in salad or as cocktail chunks. Makes delicious hot seafood meals fried, creamed or Newburg for family and guests. Stock up, use regularly and always keep a couple of cans for emergencies.
3 big 12 oz. cans, \$4.40
6 big 12 oz. cans, \$8.70
Shipped prepaid in 48 States and Canada
Send check or money order to —
JORDAN MARSH
Headquarters for Native Yankee Foods
BOSTON 16, MASS.

Scarce, Superfine
Framed-with-ruffles

ORGANDY CURTAINS

- PERMANENTLY CRISP
- SILKEN SMOOTH
- PICOT-EDGED
- SPECIALLY PRICED



MAIL
ORDERS
PROMPTLY
FILLED

IN FIVE LENGTHS!

- 54 inches long..... 3.95
- 63 inches long..... 4.50
- 72 inches long..... 4.95
- 81 inches long..... 5.50
- 90 inches long..... 5.95

Morris' brings back at new low prices sparkling superfine count organdy, 148 shimmering threads to the square inch, in the lovely style that frames your window in ruffles. The organdy has a permanent finish that stays beautifully crisp . . . never needs starching! Order now while we have your length in white.

74 INCHES WIDE TO THE PAIR

Morris'

56 MAIN ST. TORRINGTON, CONN.

Postage prepaid anywhere in U. S.
Simply send check or money order.

Mellow
Old Pine
for
Fireside
Charm

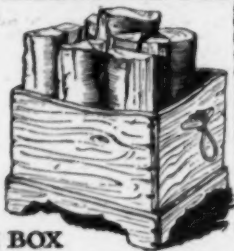

FIRESIDE BOX

This faithful reproduction of an old LOG Box holds plenty of Logs or Fireplace Coal for two long evenings. Its early Long

Island Cleat and Thong Handles are most unusual. Hand made of Knotty Pine. Base 16"x15"-Front 12" high

\$14.50 express collect. Sorry no C.O.D.'s

Send for Booklet showing 28 practical Reproductions by the LENNOX CRAFTSMEN.

The Lennox Shop
The Unusual in Gifts
and Home Decorations
HEWLETT, N.Y.



Fine China Ash Trays

Handmade-Personalized

Unusual gifts! Six inch white china ash trays personalized with name hand painted kiln-fired in black... pure platinum encircles the design and border. Choice of five colorful designs: horse-head (pictured), ballet dancer, chessmen, sailboats, or rose.

Information needed: name to be painted and design desired.

Price \$5.00 each. 6 for \$25.00. Postpaid

PORCELLA POTTER'S WHEEL

500 So. Santa Fe Drive • Denver 9, Colorado



Sound waiver. Turn off your radio for a brief spell by simply pressing a button on this new control. Keep near your phone or listening-post-chair for blessed silence during phone calls or unpleasant commercials. At end of designated period radio comes on automatically. Just plug in. With 10 ft. cord, \$2.95 ppd. Malcolm's, 526 N. Charles St., Baltimore, Md.

SHOPPING



Tumble proof. The "Tot Guard," invented by a mother whose child had a bad fall from his crib, prevents children from climbing or falling out. 51" x 71/2" wide, it fits any standard crib. In white, natural, light or dark maple finish veneer wood, \$5 ea., \$10 pr.; pressed wood, \$3.98 ea., \$7.95 pr., exp. col. Barbara Blanke, 25 W. 26th St., N. Y. 10.



NEW LIFE for WORN COMFORTERS

Your worn wool or down comforters can be luxuriously recovered and made factory-fresh by our exclusive process. Discover today how Lanadown adds years to the life of your comforter. Sole creators and distributors of the famous patented comforters, Lanadown and Lanafur. Lanafur is composed of rare furs intertwined with white virgin wool, forming one of the warmest possible quilt fillers. Sold in leading department stores, if not order direct from our factory.



LANADOWN

44 West 28th St., New York, N. Y.

Write for free Booklet HC

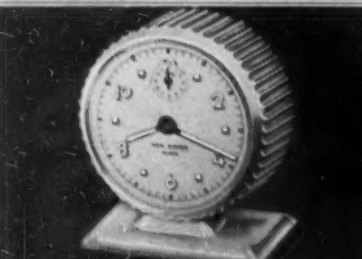

Wake Up with a "Halo"!

HALO ALARM CLOCK - Exquisitely designed case in ivory finish, 30-hour, spring-wind alarm. Exclusive compensating hair spring insures accuracy. Luminous hands and numerals. 9.54 (Inc. Fed. Tax)

Price subject to market fluctuations

MAIL ORDERS FILLED

Delivery free within 150 miles
A HOUSE FAMOUS FOR QUALITY FOR OVER 100 YEARS

Hammacher Schlemmer

145 EAST 57TH STREET, NEW YORK 22, N. Y.

Ask for Catalog "G-1" - also special folder describing Overseas Food Packages



ORDER BY MAIL

Pure Louisiana STRAWBERRY PRESERVES

Expertly Made from the
Choicest Berries of This
Year's Crop.

Carton of \$2.95

4 1-lb. Jars Postpaid

Carton of 12 1-lb. Jars \$8.50 Postpaid

Sorry, No COD's

LOUISIANA DELICACIES CO., INC.

3520 Frenchmen St., New Orleans 19, La.

Quaint and Useful Gifts From New England



America's Oldest Coffee Mill for gourmets and collectors of bric-a-brac. Our Mill is adjustable to any grind and has a 4 1/2 oz. cap fitted hopper and attractive natural wood box. The Eagle Mill has often been used as a spice grinder and is a popular gift item.

This 1853 sewing bird made in brass from the original dies, holds cloth firmly in its beak and is an extra set of fingers to aid in cutting and sewing. Also the polished brass bird perches prettily on a whatnot or dressing table and its two pin cushions couldn't be handier. Not a reproduction.

Eagle Products, Box 84 A,
Meriden, Conn.

\$5.95 postpaid
Add 25c West of Miss.



\$3.95 postpaid

DOR-FILE SPICE RACKS

SAVE PRECIOUS CUPBOARD SPACE

No more searching or climbing for small spice cans. DOR-FILE is a neat aluminum spice file that fastens on the inside of your cupboard door, locates your spices at once. Rack is 12 1/2-in. long, has polished guard, and fastens easily to door or wall... without tools. Anyone can install in a jiffy with special thumbtacks supplied.

- Individually boxed.
- Easily wrapped for Gifts.
- Satisfaction or money back.

Send Direct to
DOR-FILE MFG. CO.
Dept. 2, 8324 S. E. Foster Road, Portland 6, Or.



79¢ EACH

If ordering by mail add 10c per rack for postage (no C. O. D. Please)

AROUND

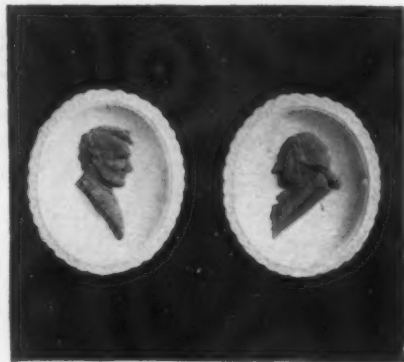

Presidential favorites in the Wedgwood manner. Blue silhouettes of Washington and Lincoln on chalk-white china wall plaques are interesting historically as well as decoratively. Only 4 1/4" x 3 1/2" they are charming little favors or gifts. \$1.50 each, \$2.50 a pair, postpaid from The Artisan Galleries, Fort Dodge, Iowa.

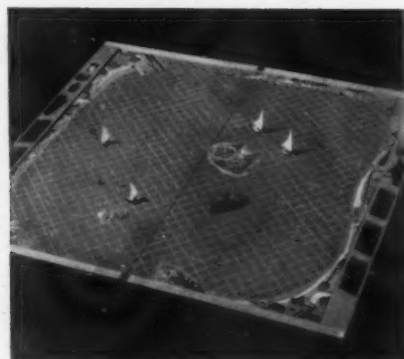

Sailboat racers! While that sailing dinghy or 80-foot schooner is in drydock, do some real competitive racing, right at home. "Starboard Tack" provides all the challenging conditions of actual racing, from tugboats to tide rips, and is played according to official rules. \$27.50, exp. col. Abercrombie & Fitch, Madison Ave., at 45th St., N. Y. 17.

SOLID BRASS FIRESIDE ENSEMBLE

19" Andirons, Fireplace Stand, Tongs, Shovel, Poker and Brush as shown. Style No. 1214, \$28.
 Firescreen, brass frame, black wire, center 32" by 28" wide. Style No. 3043, \$12.50.
 Fender, solid brass. Rose and thistle design, 8" high, 48" long. Style No. 1110, \$21.50. Other sizes and styles available. Enclose Check With Order. Express Collect. Write for our circular

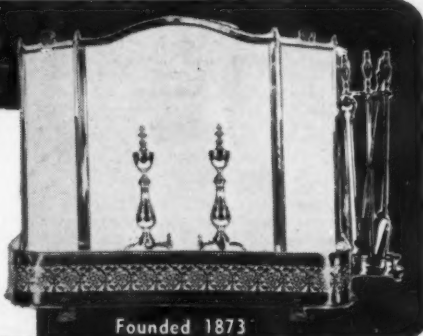

D. L. BROMWELL
 710 12th St. N. W., Wash. 5, D. C.

Founded 1873



17th Century Ghiordes Prayer Rug

GEM ANTIQUE ORIENTAL RUGS

Such delights as Ghiordes, Kulah, Ladik, Sehna, Feraghan and practically all other desired weaves.

Collectors and other aspiring buyers will find here a treasure chest of rare rugs so often sought and almost never found.

Write for monograph and descriptive lists.

THOMAS F. DAVIS, Box 86-H, Skaneateles, N. Y.
 Successor to Major L. B. Lawton, Collector of fine rugs since 1900.



NEW Scientific Spot Remover

A SAFE, simple to use, complete spot removing service for home use. Removes stubborn stains and spots caused by lipstick, iodine, nail polish, coffee, tea, soft drinks, etc. A lifesaver to your fine household fabrics and clothing. Harmless to colors, fabrics. Complete directions printed on back of durable handy-carrying T.P. Spot Removing Kit.

\$1.79 Complete Kit ppd.

Send check or money orders. Sorry, no C.O.D.'s. Foreign, add 10c.

THERMOCOR PRODUCTS, INC., ERLANGER, KY.



Solid Cherry Lamp Table

The Rupert Lee Quaint American lamp table has the authentic rose and oak leaf hand carved pulls and scroll bracket legs. Two convenient drawers. Built of solid cherry in rich hand rubbed cherry finish. Height 25; top 18 x 14 inches. Price includes shipment to your nearest freight office. **\$23.45**

Use a PAIR by sofa, fireplace, or twin beds \$44.85

Carl Forslund
 EAST FULTON
 GRAND RAPIDS 2, MICHIGAN
 You are invited to send for
FREE illustrated Catalog



BREAKFAST SET

It's the top o' the morning to you when breakfast comes served in this set for one. Coffee in the individual drippolator with jumbo cup and saucer is piping hot; skillet cooks eggs and goes to the table. Covered hen dish for cereal, and service plate. 5 pieces in brown and yellow pottery.

Set \$ 6.00 postpaid
 2 Sets. 11.00 "

Write for Catalogue H-18

The SALT & PEPPER SHOP
 445 E. 86th St., New York 28, N. Y.

PENNSYLVANIA DUTCH

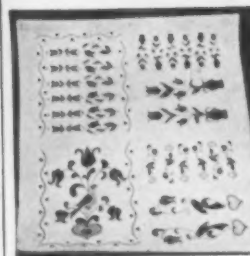

Decals in authentic, picturesque Pennsylvania Dutch designs for decorating furniture, boxes, trays, etc. Matching patterns for needlework and painting.

No. 10 DECALS—Large sheet of 35 famous bird, heart and flower designs, with instructions. **\$1.00**

No. 100 ABCD TRACING PATTERNS—Bird, heart, flower designs, Amish figures, borders, centerpieces, alphabets and numerals, each in four sizes. Four large sheets, with instructions and color guide. **\$1.00**

No. 12 DECALS—28 Amish figures, horse and wagon, bird, flower and border designs. Large sheet, with instructions. **\$1.00**



No. 100 KLMN TRACING PATTERNS—Amish Figures, horse and wagon, bird, heart, flower designs, in four sizes each. Four large sheets with instructions and color guide. **\$1.00**

No. 30 HEX SIGN DECALS—Charming reproductions of the mystic Pennsylvania Dutch Hex Signs, one of the oldest forms of peasant art. Large sheet of 48 decals, with instructions. **\$1.00**



No. 100 EF HEX SIGN TRACING PATTERNS—23 mystic Hex Signs, each in three sizes. A fascinating booklet with 24 full-color illustrations describes background and history of signs. Set of patterns, booklet, instructions and color guide. **\$1.00**

All orders sent postpaid

R. W. CUMMINGS, INC.
 LANCASTER 2, PA.

STUDY INTERIOR DECORATION

FOUR MONTHS' PRACTICAL TRAINING COURSE

Resident Day Classes

start Feb. 2nd • Send for Catalog 1R
 Period and Modern styles, color schemes, draperies, all fundamentals. Faculty of New York decorators. Personal instruction. Cultural or Vocational Courses. Longer courses in interior architecture.

Home Study Course

starts at once • Send for Catalog 1C
 Same training for those who cannot come to New York. Practical, simple, useful, and intensely interesting.

NEW YORK SCHOOL OF INTERIOR DECORATION
 515 Madison Ave., New York 22, N.Y.



Fireplace Wand

This new all-brass fireplace lighter is both unique and practical. Works like a cigarette lighter—just remove the cap and flick the wheel. 20 inches long, holds a 6-month fluid supply. Designed to be hung from any fireplace set. Attractively Gift boxed.

postpaid \$6.95 No. C. O. D.'s.

Geary's

351 North Beverly Drive
 Beverly Hills, California



★
Face of
frame
is 3"

Famed "Shadow-box"

Choose these "Legacy" frames—authentic antique copies, for new depth and perspective, a new decorator note and charm for treasured paintings, prints, documents or Grandmother's Sampler or your daughter's first needlework. Select from Solid Genuine Mahogany or Walnut; or Knotty White Pine. Check or money order. No C.O.D.'s. Express is collect. Guaranteed as advertised or money refunded.

Size	(with glass)	Price
A-12" x 14"		\$ 4.75
B-13" x 17"		5.50
C-16" x 20"		7.95
D-20" x 28"		11.50
E-26" x 32"		12.50
F-28" x 40"		15.95

The Bayfort Society
BOX 1808 CHARLOTTE, N.C.

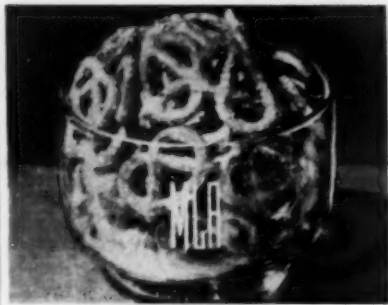

Crystal Utility Bowl

as practical as it is pretty for pretzels, popcorn or potato chips! Ideal too for ice cubes and fresh fruit. Generous size, personalized with 1, 2 or 3 initials. A perfect gift for showers, hostess remembrance or anniversaries. \$1.75, prepaid.

Clear plastic server tongs, \$1.25, prepaid. Write for Free Gift Catalog.



SHOPPING

Name it for a teen-ager's, school, camp, club or self, and it will be his or her favorite belt. Made of steerhide with brass studs and letters, it can be had in any size with any name up to 14 letters for \$2 ppd. 5c extra for each additional letter. The Pigeon Coop, 1405 New York Ave., Union City, New Jersey.



A shave tale. The bathroom mirror will reflect *two* foamed faces when the "chip off the old block" gets the "little Shaver." It will give the young man a very grown-up feeling and, incidentally, a nice clean face. Set of a little wooden razor with shaving brush and soap is \$1.25 ppd. Edith Chapman, 168 E. 33rd St., N. Y. 16.

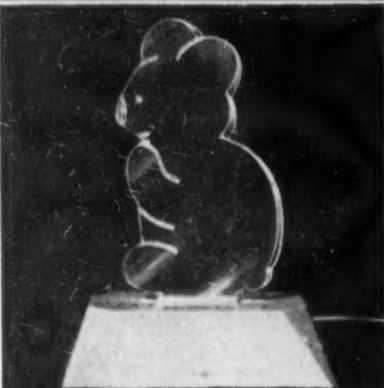

TEDDY BEAR NIGHT LIGHT

Clear lucite teddy bear whose lighted silhouette throws off just enough of a velvety glow to coax sleepyheads into slumberland. Pink or blue metal base conceals the small bulb that illuminates the teddy bear's outline. \$3.75

Postpaid. Send check or money order. Sorry, no C.O.D.'s.

MALCOLM'S
HOUSE & GARDEN STORE
526 N. Charles St. Baltimore 1, Md.



New Easy Way to CLEAN VENETIAN BLINDS

without touching hands to water

WASHING venetian blinds no longer is a messy, mussy chore. In a jiffy your entire blind is sparkling clean. No dripping of dirty water down arms or from slat to slat. Slat-o-mat cleans both sides of slat at same time—and between tapes without soiling tapes. WAXING is just as easy.

\$3.95
POSTPAID

Sold on MONEY-BACK GUARANTEE

Sturdily built of nickel-plated steel. Nothing to get out of order. Lasts a lifetime. Nothing else compares with its simplicity, ease and speed. Shipped promptly on receipt of remittance. Satisfaction guaranteed or money back. No C.O.D.'s.

An Ideal Gift for Christmas

U. S. VENETIAN BLIND MFG. CO.
10007 Chalmers Dept. HG Detroit 5, Mich.

KNOW YOUR NEIGHBORS!

Only four air hours away from Miami lies exotic HAITI, second largest West Indies island, discovered in 1492 by the Spaniards, who ruthlessly massacred the aborigines and imported African slaves. French buccaneers conquered Haiti in 1630. The mulatto descendants resulting from the Negro and white fusion revolted against France in 1793; Independence declared on January 1, 1804. The island's Spanish part seceded in 1844 to form the Dominican Republic. Today Haiti produces exquisite Mahogany ware—for your enrichment. For every purpose... for every purse.

WE THE AMERICAS
Dept. HG 148

Station "O"—Box 74, New York 11, N. Y.

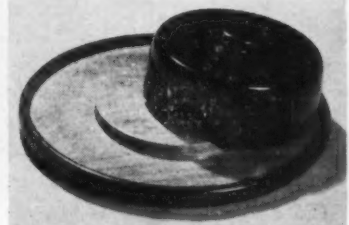

Cheese Tray—\$13.50, 13 1/2" x 7"
Natural or Two-Tone
Shipping Charges Extra

FABRICS BY MAIL AT SAVINGS

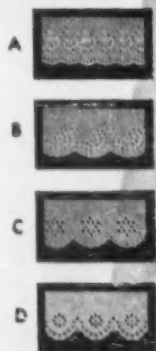

SNOW WHITE ORGANDY

crisp, permanently finished to launder without starch. 60¢ YD. 39 inches wide.

DAINTY WHITE BATISTE

light and airy, 70¢ YD. 38 inches wide.

EMBROIDERED EDGING

Swiss-type eyelet borders on matching organdy or batiste. 50¢ YD. 6 1/2 inches wide.

Beautify your home with curtains, vanity skirts or bed spreads, or make pinafores, aprons, children's or infants' dresses of these fine combed yarn fabrics. At these low prices by the yard or in bolts of 40 yards. Edgings to match by the yard or in bolts of 10 yards. Satisfaction guaranteed or your money refunded.

PRISCILLA TEXTILE CO. 570 SEVENTH AVENUE, NEW YORK CITY

I enclose \$_____ please send me:

Organdy at 60¢ a yard	_____ yds.	_____ Bolts	Name.....
Batiste at 70¢ a yard	_____ yds.	_____ Bolts	Address.....
Organdy Edging—50¢ yd. Style <input type="checkbox"/>	_____ yds.	_____ Bolts	City & State.....
Batiste Edging—50¢ yd. Style <input type="checkbox"/>	_____ yds.	_____ Bolts	Postage prepaid except on C. O. Ds.

ANTIQUE FURNITURE COLLECTORS:

Enjoy the thrill of restoring life and beauty to your treasures. Save money, too! Let the manual, "Refinishing Antique Wood and Metal," guide you safely, without costly errors, through your work. Though written here in our own shop, by an expert, the manual is not technical; it is definitely for the amateur. Detailed instructions are given for restoring the wood and for preparing it to receive one of the seven finishing schedules, listed in the manual. All these instructions are given in step-by-step detail. **YOU CANNOT GO WRONG.** Our own shop short cuts greatly simplify your work. In the manual you will also find the best stenciling method (no runs; no sags), shading, antiquing, the better way of finishing metal, and picture and mirror frames. The price is \$3.00, postpaid. Sorry, no C.O.D.'s. Send for free price list of finishing supplies.

YE OLDE FINISHING SHOPPE
534 Second St. West, Portsmouth, Ohio

Children love to get LETTERS especially from

The Little Red Train

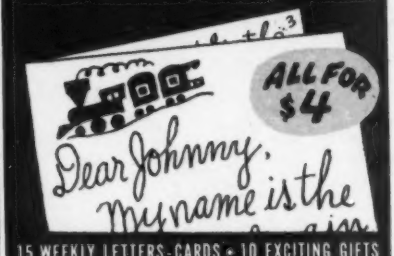

15 WEEKLY LETTERS-CARDS • 10 EXCITING GIFTS

The Little Red Train tours the countryside and sends 15 weekly mailings about the cities it visits, plus 10 exciting gifts, directly to the child. Ideal for 3 to 9 year olds. SEND CHECK OR MONEY ORDER—WE DO THE REST. Fine Birthday & Valentine Gift.

Include your name, relationship, child's name and address

CHILDREN'S EDUCATIONAL LETTERS CO.
BOX 117 • OLD CHELSEA STA. • N. Y. C. 11

AROUND



The executive type personal record book has 200 pages for appointments and personal records, 200 more of useful data on hotels, hunting and fishing seasons, railroad and air fares, etc. 5" x 8". Gilt edged, bound in black sheepskin. \$5.50, ppd., name in gold. 30c. Dartnell Corp., Ravenswood and Leland Ave., Chicago 40, Ill.

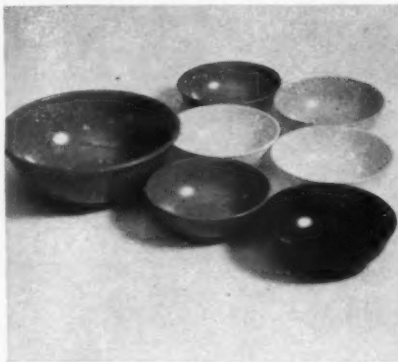

Gay colors make these indispensable bowls an asset to any household. Of odorless, tasteless and boil-proof plastic, they have a myriad of kitchen uses as well as being decorative holders for fruits and nuts, cereal, soup or salad bowls. Consists of one 9" and six 6" bowls in colors. \$3.50 ppd. Taylor Mfg. Co., 3056 W. Meinecke Ave., Milwaukee 6, Wisconsin.

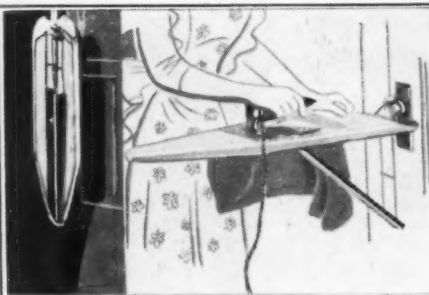

A LITTLE TREASURE this folding, easy-to-carry-along ironing board. Just slip it on any doorknob, wherever you are, and press anything in a jiffy. Rubber bumpers keep it from marring woodwork—strong metal braces hold it firm. What's more, it comes with its own pad and cover. The travel size, 8" x 22", folds right into your suitcase, \$3. The apartment size, 8" x 32", wonderful too, \$3.25

We pay Postage

J. J. ANTHONY, 1517 W. North Ave., Milwaukee 5, Wis.

FIELD FRESH
GLADIOLUS
CUT FLOWERS

in GIFT BOX
direct from
FLORIDA

\$3.50
PER DOZEN
POSTPAID
[East of Rocky Mts.]
No C.O.D.'s, please

Thrill your loved ones and friends—far and near—with a handsome gift box of most gorgeous gladiolus blooms. Rushed SPECIAL DELIVERY direct from flower fields in sunny Florida. Heavy, full-flowered "glads," over three feet tall, cut in tight buds and expertly packed, ready to burst into GLORIOUS BLOOMS upon arrival. Field-fresh, they last for many days. Gift card enclosed if you wish. Enjoy these showy, long-lasting flowers in your own home or office, too. SHIPPED NOVEMBER THROUGH MAY. Mail gift orders early to assure delivery on desired dates. Satisfaction guaranteed. ORDER TODAY.

LAND O' SUN FLOWER FARMS
P. O. BOX 527-K ST. AUGUSTINE, FLORIDA

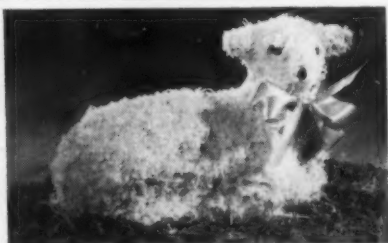

a perfect lamb of a cake makes an adorable centerpiece for showers or birthdays. It's simple to bake with the aluminum cake mold pictured below. 12" long, 3" thick. Easy instructions included. \$5 postpaid. No C.O.D.'s please. **RENALDE . . . 1525 18th St. Dept. F, Denver, Colo.**



WALL BRACKET
\$12.50

CONSOLE
\$98.50

CONSOLE . . . Mica and Zomalite. 33" high, 28" wide, 12" deep.

WALL BRACKET . . . Can also be used as light fixture. 15" high, 12" wide, 6" deep.

All types of mantels, shell ornaments, urns, plaques, cherubs, lamp bases, etc. Write us for information.

Prices F.O.B. crated San Francisco
Send check or money order—No C.O.D.'s

Wilcox Co.

P. O. Box 1642
San Francisco, Calif.

"Soup of The Evening BEAUTIFUL SOUP!"
from Alice in Wonderland



Soup Assortment in Quart Jars

Turtle Soup with Sherry or Madeira
Cream of Vichyssoise
Lobster Bisque
Onion Soup with Sherry

Ideal for a gift. Attractively boxed. Prepaid within 50 miles ONLY of N.Y.C. \$3.75

Send check or money order and ask for free catalog full of ideas for finer eating.

GOURMETS' BAZAAR

Bellows & Company
69 East 52nd St., New York 22, N. Y.

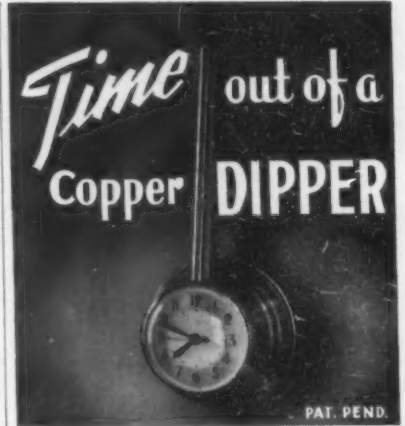

DELIGHTFULLY DIFFERENT

A self-starting electric clock authentically styled. Glistening COPPER handle and case. Lacquered to keep it bright. Has sweep second hand. Complete with cord and plug. Case 6" diam. 13 1/2" long.

\$12.00 Postpaid

Check or money order, no C.O.D. please. Money back guarantee.

FAN-CRAFT MANUFACTURING CO.

290 East Street • Plainville, Conn.
Fourth Generation of Master Metal Craftsmen

SEE BETTER with this smart new magnifier with the Long Lens



1/3 Actual Size

You can read newspaper print—a column wide—with a Longview, the new kind of magnifier with a long lens. It magnifies 2 1/2 times—solves "seeing" problems with a larger, sharper field of vision than ordinary magnifiers. Folds into handsome plastic handle. 3/4 inch lens. Weighs less than 3 oz. You'll be proud to own—or give—a Longview! \$4.50 postpaid. If not completely satisfied, money will be refunded.

Edroy Products Co.
4E4 Lexington Ave., New York 17

INITIAL SMARTNESS

can be yours with this wonderful *Corduroy Spread*. Tailored and sophisticated, it is monogrammed for you and trimmed in Satin.

Matching French Pleated Corduroy Draperies (Panel Size 35" x 99") with tieback \$24.50 Pair. Choice of corduroy colors: ivory, grey, rosedust, dark blue, dark green or aqua. Satin monogram and trim on spreads *only*, in ivory, peach, grey, rosedust or copen blue. Delivery four weeks. Sorry no C.O.D.'s.

Twin Size 83" x 108" \$24.75 ea.
Full Size 98" x 108" \$30.95 ea.
Draperies 35" x 99" \$24.50 pair

FRANKLIN-BAYER

The Linen Shop, Inc.
630 North Michigan Ave.
Chicago, Ill.



A Tonic for Marred Furniture



REVIVA

by Jackson of London

NO NEED to worry if you have rings from alcohol, heat or water on your table—nail polish, perfume or liniment on your dresser—ink or paint on your desk—marks on hardwood floors. Just apply REVIVA and surface spots vanish like magic. Revives original color and grain of wood. For all varnished, shellacked, lacquered and waxed surfaces, dark or light.

Half Pint \$1.00 • Pint \$1.50 • Quart \$2.50

Use "Patina" Jackson of London English Type Wax (Paste)

A decorator's polish to restore and retain the patina of precious pieces. For all wood and leather. Special BLOND for light woods. \$1.25 jar; \$1.75 double size.

Plus postage. Sorry, no C.O.D.



A Triple Action Tonic for Marred Furniture

REMOVES stubborn surface spots
CLEANS dirt and grime
POLISHES to high, dry lustre and covers minor scratches

MRS. MARK JACKSON'S STUDIO G

5 West 52nd Street

New York 19, N. Y.

For Your Garden

Armillary Dial

Signs of the Zodiac (Imaginary belt in heavens—paths of Moon, Stars, Sun).

Most unusual and interesting.

Dial: Bronze 12" diam. 15" high \$35.00

Pedestal: Pompeian Stone 30" high \$15.00

Separately if desired. F.O.B. New York

Just one of our many beautiful art pieces priced —\$5. to \$500. Fully illustrated in our Catalog. Write for it—10 cts. please for mailing.

Erkins Studios

38 West 40th St., New York City 18, N. Y.



LOAFER SOX

Veddy British ribbed design sox of full 100% cloud-soft pure wool yarn with soles of velvety glove leather and turned-up trim of elk-tanned leather. Trim is cross-stitched in gay contrasting yarn. Men and women love 'em for Sunday breakfast, for loafing around the house, for wearing inside pacs. Choice of scarlet, royal blue, maroon or canary yellow. Hosiery sizes—7 to 12. Order by mail. Each pair boxed.

The Pair \$2.95 postpaid



Write for Big Catalog . . . Free
Miles Kimball
KIMBALL BUILDING

100 BOND ST., OSHKOSH, WIS.

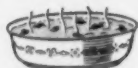

Serve Food Left Overs Attractively . . .

with Allied's new White Sauce Base. Make white sauce in a jiffy—without lumps—by just adding water and heating.

Excellent for making creamed dishes and fresh cream soups. Keeps without refrigeration—use as needed.

Send for large 1 lb. jar together with recipe folder showing many delicious creamed food treats.

ONLY \$1.00 POSTPAID
(No C. O. D.'s or Stamps, please)

ALLIED FOODS CO., Box 5344, Chicago, Ill.

SHOE-STRING POTATO CUTTER



SLICES:

- Potatoes
- Celery
- Carrots
- Cucumbers
- Rutabagas
- Fruit

The perfect kitchen tool for every home. Fits over Any kitchen knife Slices shoe strings, carrot sticks, etc., the professional way. Quicker, simpler, safer than give your home canned fruits and vegetables that "professional look."

The PERFECT GIFT



Perfect for showers, housewarming, personal remembrances, party favors.

25¢ POST PAID

Send today—ORDER ENOUGH FOR YOUR FRIENDS

MILLER MFG. CO.

Dept. 2
5575 N.W. St Helens Rd.
Portland 10, Oregon



SHOPPING

Sandwichery. The "Toas-Tite" is a brand new idea for making sandwiches. It toasts, clips corners from bread and heats or melts filler, sealing it to prevent dripping. Perfect for picnics, round-the-fire snacks, or children's lunches, it is of cast aluminum, 5" x 19". \$2.98 ppd. The Higbee Co., Public Square, Cleveland 13, Ohio.



A rugged individual is this sturdy cedar ice tub. Party after party's worth of ice crushing and chipping will not harm the hardwood surface nor spring the invincible metal bands around its sides. Use it also for a fruit container, flower holder or fragrant sewing basket. 9" wide, it is \$2.50 plus 25c post. The Bucket Shop, Box 165, Murfreesboro, Tenn.



KEEP SILVER BRIGHT FOR MONTHS

Avoid endless polishing of silverware and metal objects. Air-tight plastic coating seals in lustre against tarnish or wear. Doesn't mind soap and it won't harm food. Kit also contains new, scientific method to clean most stubborn tarnish and pitting, and a polish to put the lustre of newness to silver. Refill bottles available. Durable attractive kit.

\$1.79 Complete Kit ppd.

Send check or money orders. Sorry, no C.O.D.'s.
Foreign, add 10c.

THERMOCOR PRODUCTS, INC., ERLANGER, KY.



CUSHIONS for COMFORT

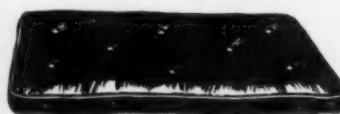

Custom-made reversible cushions, plain or tufted, in a wide variety of colors and shades. Any size to order. Merely measure exact areas to be cushioned or furnish paper pattern if not square. Early delivery! Our cushions are leatherette or plastic covered; waterproof; peel-proof and fade-proof; easily cleaned—just use mild soap.

FOR BREAKFAST NOOKS, WINDOW SEATS, PLAY ROOMS.

Write for quotation and specify colors interested in.

ELVIN SALOW CO.

379 Atlantic Ave.

Established 1905

Boston, Mass.



LIFT-LEAF UTILITY—

Attractive little folding table (15" x 24" x 18" high) that has more usefulness than you can imagine. Every home should have, at least, one. \$12.00 postpaid (add 50c west of Mississippi).

STOOL-STAND—This sturdy Colonial stool is a fitting companion to the Ice Kanakin and unsurpassed for general usefulness and decorative value. You'll love it. \$6.00 postpaid (add 25c west of Mississippi). Both articles: Hand rubbed fruitwood—Natural finish.



MEARS & HEMINGWAY SPECIALTIES

Dickson Bldg., Norfolk 10, Va.
N. Y. Office, 1600 Times Bldg. LONgacre 3-2127

AROUND



This brownie business is bound to boom because these are the chocolatiest, nuttiest, richest brownies you've ever tasted. And they stay fresh for days! Send them to the children at school, or keep at home to amplify simple desserts. \$1.30 doz.; \$2.10 two doz., ppd. Brownies by Lucile, 225 E. 82nd St., N. Y. 28.



Blueberries from the banks of the Sammamish River are hand-picked and cooked in small batches into the most delicious homemade tasting jam. Pure sugar is the only added ingredient. A carton of four 1-lb. jars is \$3.25, postpaid from Wildcliffe Farm, R.F.D. No. 2, Bothell, Wash.



AUTOMATIC ROUND-TRIP MINIATURE TRAIN SETS

Imported from U. S. Zone in Germany through the Cooperation of U. S. Gov't.

Carefully constructed of heavy-gauge metal with powerful clockwork motors. **TUNNEL SET** (at top) has two engines and 36" oval track.

You'll be fascinated watching one train stop—switch—and start in tunnel automatically when other train completes trip. Continues for many rounds. \$5.25.

PLATFORM SET (below) has double-switch track, 24" long, with single engine that runs back and forth and automatically switches from track-to-track an amazing number of times. \$2.25. Both sets for \$7.00. Excellent Birthday Gifts. We Pay Postage. No C.O.D.'s.

Q. T. NOVELTY CO. • P. O. Box 54, Station "F", New York 16, N. Y.

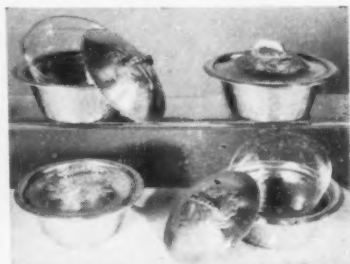

INDIVIDUAL CASSEROLES

A wedding gift ideal . . . with a great amount of appeal. Lovely hand-forged aluminum casseroles in beautiful leaf design . . . flared edges . . . peapod handles. Meat pies, macaroni, creamed dishes and other casserole delectables may be baked in removable pyrex glass insert. Approximately 3" high, 6 3/4" in diameter.

\$2.75 each, postpaid

Sorry, no C.O.D.'s

VILLAGE SQUARE GIFT HOUSE, 118 Kraft Ave., Bronxville, N. Y.



LIGHTHOUSE BIRD FEEDER

Down Easters are "gadgets" and this feeder is one of the finest expressions of that craft we've ever seen. Notice the commodious feeding tray, and the feeder is automatic. You just lift up the top and fill. Safe from cats, too. Shipped from our Maine workshop. **\$9.50** prepaid. No C.O.D. please. Send for Catalogue.

Obershaw, Inc.

28 Monument Square, Leominster, Mass.

JG

SELL
Surplus Silver, Diamonds and Jewelry
 to
JULIUS GOODMAN & SON

Our firm has a background of more than 75 years of fair dealing and integrity. Direct users, and authorities on silver and jewelry, we are in position to offer more attractive prices than most dealers for individual pieces or entire collections. We pay express charges.

From our own stocks, we offer for sale more than 400 patterns of rare and unusual flat silver, as well as many distinctive matched pieces. Correspondence invited.

JULIUS GOODMAN & SON
 77 Madison Avenue, Memphis, Tennessee

References: The First National Bank, Memphis
 Jewelers' Board of Trade

**LEARN
 Interior
 Decoration
 AT HOME**

• *NOW is the time to prepare yourself for an important and lucrative career. There is a great demand for trained decorators because of the remodeling and building boom now under way. Should you not wish a business career, why not learn the fascinating principles of decoration for creating beauty in your own home? It will save you money, enable you to buy furnishings wisely which will always be harmonious and in style.*

You can gain this priceless training through delightful study at home in study periods to suit your own convenience. Your work will receive personal supervision. Through the—

Arts & Decoration Home Study Course in Interior Decoration

—you get a thorough knowledge of color harmony, textiles, lighting, arrangements, modern and period furniture, backgrounds, etc. The course consists of 30 lessons, 16 color plates of successful interiors, book on color, fabric samples.

WRITE FOR BOOKLET G-46—It's FREE

Describes the course in detail. 24th year
 ARTS & DECORATION HOME STUDY COURSE
 200 EAST 37TH ST., NEW YORK 16, N. Y.

Statuary

**FOR YOUR GARDEN
 OR TERRACE**

Fine Italian and English reproductions . . . many piped for fountains.

FLORENTINE CRAFTSMEN, Inc.

479-485 First Ave. (cor. 28 St.)
 New York 16 • LE. 2-3926



WHAT TO GIVE?

A Merry Surprise Box answers your question. This transparent box contains toys individually wrapped, selected for small boys or girls aged 2 to 10. This box will entertain the child for hours. An ideal gift for birthdays, holidays and convalescents. Girls' boxes are round and come in two sizes: Regular \$4.95, and Special, with 8" vogue doll, \$7.95. Boys' box, \$4.95. Send check or money order today. Add 25c for postage. No C.O.D.'s.

C & M Corporation

300 So. 24th Street
 Birmingham 5, Ala.

**Beautify Your Home
 with Fine Color Prints**

Giant, De Luxe Catalog Free

Superb 230 page volume, on fine coated paper, regular retail price \$3.00, shows by actual half tones what color reproductions of the world's most famous paintings are available. Over 732 illustrated, 59 in color. Very accurate, and sufficiently large in scale so that you can really choose intelligently. Sizes and prices included. Old and modern masters, foreign and American. Catalog remains yours free, if you order certain small amount, otherwise return and there is no charge. Send no money, merely your name and address. This offer good only while supply lasts.

Stuart Art Gallery
 457 Stuart Street Boston, Mass.

FOR
Homes
Lawn Parties
Driveways
Protection
Estates • Farms
Gifts
Parking Areas
Tennis
Photography
Athletic Fields
Playgrounds
Churches
Libraries
Beaches
Softball
Football
Parks • Schools
Golf Div. Ranges
Industrial Uses
Ships • Yards
Docks

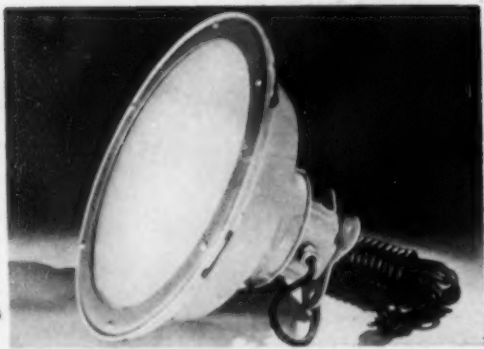

WAR SURPLUS ONLY \$15
BRAND NEW
THIS PRICE BELOW FORMER OPA CEILING. ONLY FRACTION OF WHAT IT COST GOVERNMENT

GIANT FLOOD LIGHT
AS MADE FOR U. S. NAVY
PROTECT YOUR HOME AGAINST BURGLARS AND PROWLERS

ILLUMINATES LARGE AREA. Easily installed. Base plate on lamp bored for quick mounting. Weatherproofed. Has 14 feet of heavy rubber cord; takes AC or DC current; frosted heavy convex lens; rugged construction; made to Navy specifications. **THE GIFT SUPREME.**
GIANT: (Navy Surplus—Brand New) 14" ip diameter; includes 150-watt standard bulb. **WT. 8 lbs. ONLY \$15**



MASTER OR JUMBO

SUPER GIANT (Navy Surplus—Brand New) 17" in diameter; includes 300-watt standard bulb. **WT. 13 lbs. ONLY \$25.**
MONEY BACK GUARANTEE. Terms: Cash With Order. Mail order today with money order or check. Shipped Express Charges Collect.

JUMBO: 12 1/4" Lens; wt. 9 lbs.; Built-in swivel to adjust to any position; adjustment for far or near lighting; includes 300-watt bulb. **ONLY \$35.**
MASTER: 15 1/4" Pyrex Lens; wt. 13 lbs.; Built-in swivel to adjust to any position; adjustment for far or near lighting; includes 150-watt bulb. **ONLY \$45.**

CARNAGEY'S, 29 CENTRAL AVE., DEPT. MC-11, TARRYTOWN, N. Y.

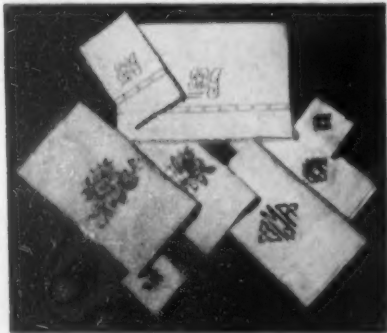

Your Linens Monogrammed

That "trousseau look"—floral applique or monograms beautifully embroidered by hand machine on your linens. Your choice of design and color—colors are boiffast, of course.

Applique, three letter monograms or name in script are \$1 each (1/2" to 1 1/2") or \$1.50 each (1 1/2" to 4") on order of six or more. If you wish, we will also supply the linens—write for price list.

Orders shipped express C.O.D. within 10 days.

IRENE

36 E. 59th Street New York 22, New York

COOK'S NUT CRACKER AND SHELLER . . .

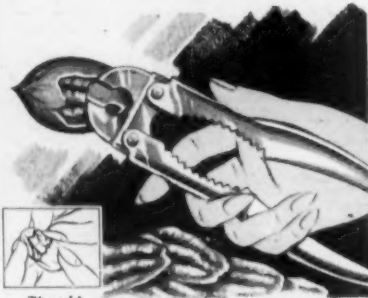

No more rough fingers—no more broken finger nails—the whole meat comes out easily and quickly—strongly constructed, stainless steel. Cook's nut cracker and sheller makes an ideal Gift.

On sale at all better stores or send Postage Prepaid **\$1** Sorry—No C.O.D.'s

We can supply you with Pecans, Homemade Pralines, and Fruit Cakes. Write for prices and details.

COOK SALES

Dept. D
P.O. Box 5166 Station B New Orleans, La.

Pocket Secretary with Gold Filled Pencil



Send For Free Illustrated Folder

UTTAL'S Dept. A, MOUNT VERNON, NEW YORK

PERSONALIZED WITH INITIALS

Handsome and useful . . . breast pocket size. Compartments for money, cards, etc. Refillable memo pad. Large size CROSS gold filled clip pencil.

Genuine Morocco, Brown, Black \$12.95
or Genuine Pigskin \$15.00
Extra compartment for stamps, letters or papers. \$25.00
Exquisite Black Pinseal, richly lined in calf . . . 10 Karat Gold corners

PRICES INCLUDE INITIALS, TAX & POSTAGE

★ NEW **SILVER** FOR OLD ★

SILVER PLATING BUFFING—LACQUERING REPAIRS

Bromwell master craftsmen will remove dents and discolorations, repair leaks and restore the original finish to perfection. Write or ship express collect for estimates. References: Dan and Bradstreet or your bank.



★ **D. L. BROMWELL** ★ 710 12TH ST., N. W. WASH 5, D. C. ★
FOUNDED 1873



SHOPPING

Dry 'm out on this handy rust-proof metal clothes dryer. Only 18" x 20" tall, it has padded hooks to fit neatly over bathtub rims, and hanger grips for rod hanging. Folds flat for storing or suitcase carrying. Perfect for travelers, school girls and nightly rinsers-outers. \$1.95 ppd. The Sail Loft, Chatham, Massachusetts.

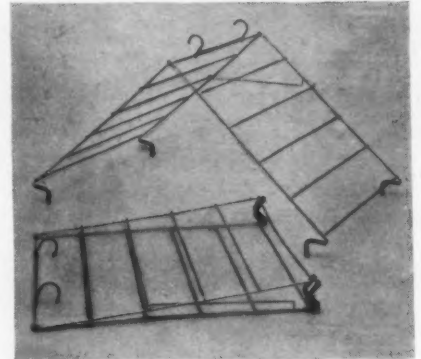

To hook a rug is a most rewarding experience and not at all difficult under the expert guidance of Rebecca Andrews, Walnut Ridge, Arkansas. Send \$5.25 for design, instructions, color chart, hook, and one bundle of wool. You can order more wool or resort to your own scrap bag later. Specify round (38" diam.) or oblong (38" x 48").

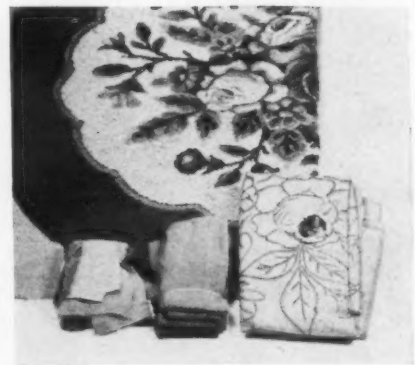

GOURMET'S SALT MILL SET (left)—Charming "Old World" grinder of genuine black walnut or mahogany. With 4 oz. bag of hickory smoked salt for memorable roasts and barbecues. Also 4 oz. bag of regular crystals. **\$2.45 set gift-boxed.**



MORTAR AND PESTLE SET (right)—For powdering herbs as master chefs do. Hand-turned Brazilian honeywood, with 1/2 oz. of sweet basil. **\$1.45 set gift-boxed.**



Both Sets—\$3.50 (individually gift-boxed)
Postage Prepaid in U. S. A.
Send check or money order to
HOFF CONDIMENTS
RD5 York, Pa.

HOUSE PLANS



263 DESIGNS • IDEAS
Including **CALIFORNIA RANCH TYPE**

Planning to buy or build a new home? Here are 263 plans and ideas you ought to have. Actual pictures of homes already built. Not just sketches. Each complete with detailed description and floor plans. All types architecture, American, Colonial, Monterey, Georgian, Mediterranean, French Normandy, English, Ranch House, and others. Homes for every climate. Each an architectural gem. Brick homes, stucco homes, frame homes. One and two story. Four to ten rooms. One to three baths. A wonderful collection of plans and ideas. Used by contractors, architects, realtors and building material dealers. Complete blue print plans and specifications available. Also one book of 67 plans, ideas for brick fireplaces, barbecues, pools, walks, patios, walls. **CHECK THE BOOKS YOU WANT**
ATTRACTIVE HOMES — 40 frame homes, four to seven rooms \$.50
SELECTED HOMES — 40 designs, Calif. and ranch type \$.50
CHARMING HOMES — 31 designs — five rooms \$.50
BETTER HOMES — 62 all brick, two to four bedrooms \$.50
SMALL HOMES — 28 frame homes, four and five rooms \$.50
FIREPLACES — BARBECUES — Pools, walls, etc. 67 ideas \$.50
All six books \$3.00
Shipped **POSTPAID** anywhere in U. S. Cash, check, money order. California orders please add tax. Money back if not satisfied. Order today.
CLEVELAND PUBLICATIONS, Dept. 8-23
449 So. Hill St., Suite 904, Los Angeles 13, Calif.



The Modern Usage for the Quaint, Highly Polished, Heavy
SOLID BRASS CUSPIDOR
Here is the decorator's touch to a modern or period setting. Antique styling in heavy solid brass cuspidors . . . with non-tip bottom. Just what you have been looking for as a unique planter. Also make gay, casual lamps . . . something entirely new and different. Buy in pairs.
Ht. 7 1/2" . . . Dia. Top 7 3/4" . . . Dia. Body 6 3/4"
Wt. 3 lbs. Limited Production . . .
Sorry, No C.O.D.'s! Postage paid (plants not included)—Each . . . \$8.50 . . . Pair . . . \$15.00
Franklin Metal Products Co.
2127 S. Wabash Ave., Chicago 16, Ill.

AROUND

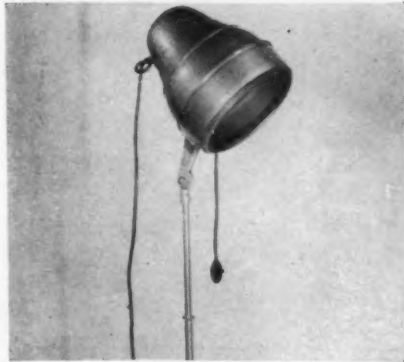

Home hair dryer, as quick and efficient as those in a beauty shop, is a boon to all the women and girls who dislike sleeping on pin curls. Of light aluminum, on collapsible tripod legs, it has a regulating switch for hot or cool air. Height and tilt of hood can be adjusted. \$19.95, postage 69c. Order from Macy's New York, Herald Square, New York 1.

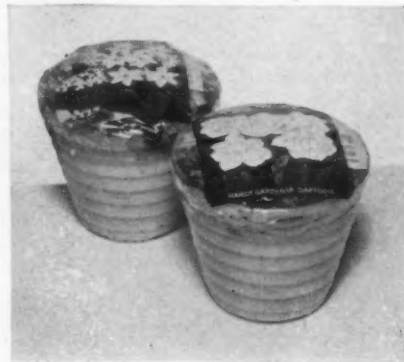

June in January. Here are crisp white narcissus and golden daffodils that will blossom forth with no more care or encouragement than just a little water. All set and ready to grow, bulbs in gravel and moss, come in marbled milk glass containers. \$1 each; both, \$1.85 postpaid. From Mayfair Gifts, Forest Hills, New York.



Your TELEPHONE SECRETARY

No more will you have to say "Wait until I get a pencil and paper." Tel-Sec holds pad and pencil right at phone in a handy pull-out drawer. Remains rigid when writing—slides in out of the way when not in use. Enamelled finish matches phone perfectly. Installed in seconds. Simply place phone on Tel-Sec, push down and it snaps into place. Won't scratch or mar delicate surfaces. Refills with ordinary pad and pencil. 50,000 satisfied users.

Complete Satisfaction or Money Back

Rectangular Tel-Sec (Illustrated, approx. 5" x 7 1/2") \$2.50 postpaid. Tel-Secs for round and oval base phones are \$2.75 postpaid. No C.O.D.'s.

LANKO INDUSTRIES SALES DIVISION

(Exclusive Distributor)
6774 Taft Dept. B-1 Detroit 8, Michigan

The Ideal Gift Only \$2.50 Postpaid

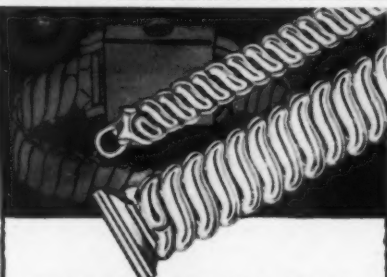

EX-P-A-N-S-I-O-N WATCH BRACELET

Fits any Watch..Fits any Wrist

Your choice of Men's or Women's model in yellow or pink 1/20 10 karat gold to match your watch. Stainless steel back for long service—won't discolor your wrist. A band you'll be proud to own. \$3.95 Tax included. Men's expansion band, as illustrated (but in stainless steel).

\$1.95 Tax exempt.

Order yours by mail—Today We pay the postage.

Simon Jewelry Company

Jewelers for 3 Generations
Mail Order Division
815 Lathrop Bldg. Kansas City, Mo.

FLORIDA ORANGES and GRAPEFRUIT CUSTOM PICKED & PACKED FREE TRIAL BOX

Enjoy a constant supply of tree-ripened select quality fruit with our HOME SUPPLY PLAN! We offer a free box to acquaint more people with the extra goodness of this Superior Quality Fruit—not found in your local markets.

Send us your order now (with check or money order) for 5 boxes of your choice—we send 6—the first box free—the remaining 5 boxes sent as you direct. GUARANTEED SATISFACTION . . . if you are not delighted with this finer fruit, your check will be refunded and we will dispose of the fruit.

DE LUXE HOME BOX . . . (45 lbs) \$5.50

All oranges or mixed with grapefruit

RUSSETTS HOME BOX . . .

(45 lbs) \$4.50. A variety not a grade. Rough exterior with juice-filled inner goodness.

EXPRESS PREPAID

EAST of the Mississippi River, slightly higher West



DE LUXE FRUIT CO.

Box 8-8 Mount Dora, Florida

Bonded Packers and Shippers of Tree-Ripened Fruit
Send for Colored Folder



THE FISH RIDER

A gay new garden piece by the internationally known sculptor, G. Lewis Bush (signed). Piped for fountain use. Also makes handsome sculptured lamp base. Stands 21" high with a 12" by 5" base. \$150 in light terra cotta \$425 in lead

Approximately three weeks delivery and sent express paid. No C.O.D.'s please.

DECOR-ARTS STUDIOS

8960 St. Ives Drive Los Angeles 46, Calif.



Anniversary Plate

Handmade-Personalized

Gift of heirloom permanence for weddings or anniversaries. Figures in Formal, Western, or Tyrolean dress. Delicately shaded in Colorado Blue or rich Earth Brown. Your names hand lettered.

Information needed: Husband's name; wife's maiden name; dates and places of courtship, marriage, and honeymoon; design and color desired.

Birth plates also made to order. Gift certificates furnished for late orders.

Ten-inch size . . . \$15.00 postpaid

Nine-inch size . . . \$10.00 postpaid

PORCELLA POTTER'S WHEEL

500 So. Santa Fe Drive Denver, Colo.

TODHUNTER iron and brass



\$95

heavy brass post lantern, 11 1/2" x 22"; fits 4 1/2" post; socket, un-wired.

If you're building or planning your dream house, come to the Todhunter Shop at Gimbels. Write to us for that perfect doorknocker, lantern, bell, footscraper, or weathervane; or let us estimate on any special work your architect may suggest.

no c.o.d.'s; shipped express collect

TODHUNTER SHOP, Gimbels 5th floor
33rd & Broadway N. Y. 1, N. Y.

LIGHT ON YOUR PURSE LIGHT IN YOUR HOME



UNIQUE! (#3)

An efficient, attractive table lamp, for library, study, or bedroom. Featuring special swivel, adjustable to any direction, lamp is made of: Base: Lime Oak Finish. Arm: Satin Finished Brass. Shade: Leatherette, with Gold Lacing. Available Colors: Green, Maroon and Brown. Regular Value \$14.00. Our Price \$9.50.

CHARMI (#1)

Spun Aluminum Swing Arm Bridge Lamp combines beauty with functionalism of design to bring light and charm to your home. Plastic Light Reflector for direct and indirect lighting. Shade of heavy, home-spun fabric. Colors: Beige, Grey, Yellow, Chinese Red, American Beauty, Dark Green, Chartruse. Guaranteed not to tarnish. Height: 53 inches. Base: 11 inches. Sturdy construction, a lifetime lamp. Regular Value \$22.95. Our Price \$18.50.

More than a 33% discount, because lamps come "direct-from-factory-to-you".

Please send payment with your order. Lamps sent; express charges collect. (C.O.D. orders accepted.) 10-Day Money-Back Guarantee, if not delighted.

HOBBY MART

120 Greenwich St., Dept. HG-3, N.Y. 6

AMAZING VALUE For Your Home



Exquisite Etchings SIGNED ORIGINALS

Your Friends Would Never Dream That They Cost You → **Only \$5 each!**

By America's Greatest Artists

Thomas Benton Fletcher Martin
William Gropper Raphael Soyer
Gordon Grant Adolph Delm
Reginald Marsh Luigi Lucioni
Frederic Taubes and many others.

Suitable for Every Room

WHAT exquisite new charm these Signed Original etchings and lithographs will add to your home! Large selection of subjects. These same originals (many prize-winners) are also being acquired by over 200 leading museums. Value \$18 to \$36.

Many of America's foremost artists have banded together to offer this incentive to the ownership of fine art. These famous artists sign, individually, each of their own Originals. They have also consented to the one price of five dollars for each—regardless of how much more their works regularly command!

FREE CATALOGUE

Illustrates each offering. Contains biographical sketches, awards of each artist. Mail coupon with 10c in stamps or coin to cover postage, handling. ASSOCIATED AMERICAN ARTISTS, Studio 141, 711 Fifth Ave., N. Y. City 22.

ASSOCIATED AMERICAN ARTISTS

STUDIO 141, 711 Fifth Ave., N. Y. City 22
Send FREE Catalogue of Signed Originals. I enclose 10c in stamps or coin for postage and handling.

Name
Address
City State

the **NEW LOOK** in furniture!



Multiplex Modern
designed by Martin Feinman

Above: Dining group featuring 8 ft. sideboard composed of 4 Multiplex units



Above: Buffet assembled from 2 Multiplex cabinets and 1 chest, set on single 66" base

Once in a lifetime, a truly creative idea in furniture . . . Multiplex units that fit into innumerable combinations for living, dining and bedroom! Beautiful bisque or cordovan mahogany, choice of 3 handle designs, accessory tables, bookcases, vanity and desk tops. Singly or grouped, this is undeniably the most advanced Modern you have seen to date! Write for illustrated folder.

*Copyright 1947

Miami Beach:
Lincoln & Alton

Modernage
16 East 34th St.
New York

America's Foremost Designer & Maker of Modern Furniture



SHOPPING AROUND

A diminutive duplicate of an antique English vegetable dish is an eye-catching cigarette box or after-dinner-mint dish. Silver plated, with embossed edges and cover, it is an attractive and useful gift, modestly priced at only \$3.95 plus 25c postage. No tax. Alfred Orlik Inc., 680 Fifth Avenue, New York 19, N. Y.

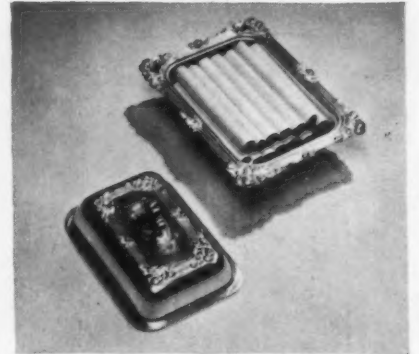

A scale model of an International Harvester Farmall Cub Tractor comes unassembled for a mechanically-minded child to construct. Parts, accurately made, fit together as do those of a real tractor, making assembling a very satisfactory job. Of red plastic, it is \$3.10 ppd. Design Fabricators, 840 N. Michigan, Chicago 11, Illinois.



A Charming Pair

CHINA BASE

FIGURINE LAMPS

Order by Mail

"He" and "She" in just-the-right-height boudoir lamps, with dainty pleated ruffle shades. In ivory, blue or pink to adorn the smartest dressing table.

Sold only in pairs . . .
per pair . . .

\$6.98

EXPRESS COLLECT



★ **D.H. Holmes** CO., LTD.
NEW ORLEANS, LA.

Everybody's Pointing To Hotpoint

Now A Great Postwar Hotpoint Water Heater

With Amazing MAGIC CIRCLE HEAT

Revolutionary New Pressurized Calrod* Heating Units Add Extra Years Of Low-Cost Service! New Type Thermostat Helps End Hot Water Waste! Fiberglas* Insulated Tank Stores Hot Water For Three Days!

PERFECT hot water service is here! The sensational new Hotpoint Automatic Electric Water Heater applies amazing "Magic Circle Heat" to give you the fastest, cheapest and most dependable hot water supply possible . . . plus extra years of trouble-free service. With "Magic Circle Heat," Hotpoint's Calrod* Units encircle the tank and grip it tightly, providing pressurized conduction heating . . . the most efficient method ever developed. Hot water waste is minimized and constant temperature maintained through the new type thermostat. Heavy Fiberglas* insulated tank stores hot water for three days without re-heating. See this great new heater at your Hotpoint dealer's and you'll see why "Everybody's Pointing to Hotpoint" —America's fastest growing appliance line!



**MORE
HOTPOINT
WATER HEATERS
IN USE THAN
ANY OTHER
MAKE**

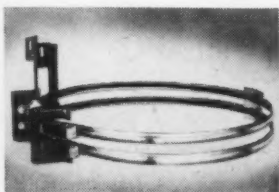

NEW MAGIC CIRCLE HEAT! Two pressurized Calrod* Units like this grip the tank under pressure —put all the heat into the water!



NEW TYPE THERMOSTAT! This completely automatic guardian keeps temperature constant at 150 degrees . . . prevents waste.

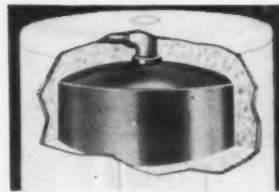

COMPLETELY INSULATED! Full 3-inch thick Fiberglas* blanket completely insulates tank...keeps hot water hot for three days!

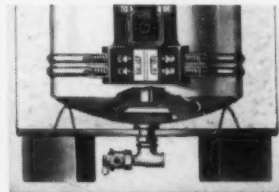

BUILT-IN DIFFUSER! Prevents incoming cold water from chilling your hot water supply . . . greatly increases operating economy.

*REG. U. S. PAT. OFF.



SEVEN MODELS, ranging from 15 to 82 gallons capacity. Table-top model is a matched unit of the Hotpoint Electric Kitchen. All models can be installed anywhere in the home . . . no flues, vents, fumes or flame . . . completely safe.

Hotpoint
HOTPOINT INC. A GENERAL ELECTRIC AFFILIATE

Electric Water Heaters

44 YEARS OF QUALITY

House & Garden's Travelog

A DIRECTORY OF FINE HOTELS AND RESORTS

FOR FURTHER INFORMATION ABOUT THESE LISTINGS WRITE TO HOUSE & GARDEN'S TRAVELOG, 420 LEXINGTON AVE., N. Y. 17

ARIZONA

TUCSON

Santa Rita Hotel. 250 rms. Tucson's Social Cntr.; Western Hosp. & Atmosphere. Superb cuisine; famous Dance Bands, Polo, Golf, Nick Hall, Mgr.

FLORIDA

BOCA GRANDE



Boca Grande Hotel

Fireproof—on the Gulf of Mexico, and offers the utmost in comfort and homelike surroundings. Every room is outside with tile bath. Superb cuisine, private beach and golf course, fine fishing. Rates \$16 per person and up, American plan. N. Y. Telephone Murray Hill 2-3341.

BOCA RATON



The Boca Raton Club

Between Palm Beach and Miami. A thousand fabulous acres of sun-splashed splendor and tropical tranquillity. Championship golf course, tennis courts, two pools, cabana club, mile of private beach, private fishing fleet. Some reservations available. Write for booklet, Gaston Laurysen, General Manager, New York Office—730 Fifth Avenue, Circle 7-7610.

FORT LAUDERDALE



The New Marie Antoinette

—for gracious living on famed Lauderdale Beach. Spacious, exquisitely furnished apartments—hotel rooms. Elevator to second floor and penthouse apartments. Beach level, studio apartments with balcony boudoirs. 24-hour switchboard, daily maid service. Private beach, parking. Brochure—reservations, write: F. G. Suedden, Brickell Drive, Fort Lauderdale, Fla.

LAKE PLACID



The Southwinds Club

Estate of 3,000 acres situated in country of orange groves and crystal lakes. Two fireproof clubhouses with Garden Cottage offer our guests every convenience. All sports, golf, tennis, hunting, riding, and excellent bass fishing are here for your pleasure. Write for folder to Ronald A. Baker.

South for Solace

Again, as every year, Florida's inducements, man-made and natural, beckon to the winter-weary. Florida, where people play both day and night, on the broad, familiar beaches, in the luxurious nightclubs, in glass bottom boats at Silver Springs, in the stands at Hialeah; where a hundred flying fish may suddenly erupt from a Gulf Stream wave, pelicans wing low over the palms, and hibiscus, oleander, bougainvillea and poinciana blossoms sparkle against the clear, blue sky. This year visitors will flock to the new Everglades National Park, with its miles of prairie, giant mangrove forest, and twisting waterways; its rare birds with their bright plumage, some of which exist nowhere else in the world.

FLORIDA

MIAMI



The Venetian

Closest Miami hotel to Bay and Beaches. Centrally located on through routes to race tracks, golf courses, all attractions. Beautiful residential section. Large, sunny rooms. Famous cuisine, service. Planned entertainment. Roof solarium. Beautiful new cocktail lounge. Low rates, reductions for long stays. Address: C. A. Crawford, Mgr., Biscayne Bay at 15th St.

MIAMI BEACH



The Hotel Good

Through the years, the traditions which have pleased a highly discriminating clientele for more than a decade. Beautiful appointments—gay, friendly atmosphere, conservative policies. Central location—private ocean beach—cabanas. Superior dining room, air conditioned cocktail lounge. Immediate reservations advisable. Carolyn Good Tucker, Owner—G. S. Pickard, Mgr.

MIAMI BEACH



The Sea View

Newest, finest on oceanfront—Initial season 1947-48. Exclusive "north beach" location. Advanced design provides more winter sunshine, tradewind breezes. Marine views from every room. Private balcony-verandahs featured. Private ocean beach, pool, cabanas. Advance reservations. Fatio Dunham, Manager—for 7 years manager of The Whitman.

FLORIDA

PALM BEACH



Palm Beach Biltmore

New private Beach Club on oceanfront. Golf, sailing, fishing. Gay social life. European Plan. A Hilton Hotel. For information consult your Travel Agent or Reservation Offices: In New York: The Plaza, Suite 1755, 1 West 58 Street—MU 8-2240; In Chicago: Palmer House—Andover 6344; In Washington: The Mayflower—District 4979.

SANFORD

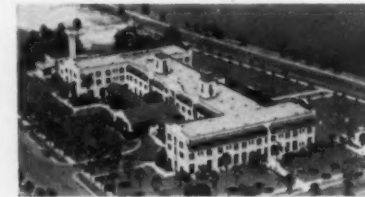

Mayfair Inn

Gracious living amid charming surroundings in the heart of Florida's citrus region. 130 miles south of Jacksonville on Route 17 and Atlantic Coast Line. Superior Cuisine. Swimming, tennis, golf, fishing, boating. Club-like atmosphere. American Plan. Single \$12.00 up; Double \$18.00 up. All baths. Write Lind B. Weber, General Manager.

SARASOTA

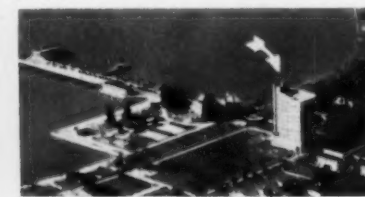

Orange Blossom Hotel

Smartest on Florida's wonderful Gulf Coast. Superb location facing Sarasota Bay. Each room has view of water. Brilliant new lobby, air-conditioned dining room, cocktail lounge. Free transportation to beaches. Near all sports and attractions. Entertainment nightly during season. Pre- and post-season rates on request. James B. Rountree, Manager.

FLORIDA

SAINT AUGUSTINE

The Monson. Fine small hotel. Good food & service. Low Amer. plan rate to weekly or season guests. Interesting winter community. Golf. Folder.

SAINT PETERSBURG

The Huntington. A Resort Hotel of Merit, in beautiful and exclusive surroundings. Nov. to May. Eur. & Amer. plan. Bklt. Paul B. Barnes, Mgr.

The Vinoy Park Hotel. Largest, finest on West Coast. 375 rms. Faces Tampa Bay. Gulf beach club priv. Refs. exch. Sterling B. Bottomo, Mgr.-Dir.

MISSOURI

KANSAS CITY

Bellerive Hotel. K. C.'s Social Rendezvous. Luxurious apts. Famous El Casbah Supper Club. Garage. Rec. by Duncan Hines, Louis L. Larrea, Mgr.

NEW MEXICO

CARLSBAD

La Caverna Hotel. Avoid winter's worries. Enjoy the New Mexican sunshine. When in New Mexico stay here—the visitor's hdqrs. for Carlsbad Caverns.

NEW YORK

NEW YORK CITY

Barbizon-Plaza. midtown, overlooking Central Pk. 6th Ave. 58 St., near Radio City, theatres, shops. Choice rms. from \$3.50 sgl., \$6 dbl. Bklt. HC.

NORTH CAROLINA

GREENSBORO

Sedgefield Inn. Charming English Manor hotel in the glorious Piedmont. Superb cuisine. Champ. golf course, tennis, riding. Write for free booklet H.

SOUTH CAROLINA

CHARLESTON



The Villa Margherita

Located on the Battery—The Villa is internationally famous. Charleston's finest address. After the day's tour of quaint places and "beauty spots," return to the tranquil atmosphere of the Villa. Our cuisine is unexcelled. Rates American plan: Double \$30 to \$40 per day. Write for information and brochure.

TEXAS

HARLINGEN

Madison Hotel. Luxurious vacation in tropical Rio Grande Valley to Mexico. Sunshine, flowers, dancing, sports. Free folder.

DUDE RANCH

TEXAS

HUNT

Waldemar Guest Ranch. 10th yr. 85 mi. W. San Antonio. Riding. Everything for fun and relaxation. Fine food. Ltd. 40. Res. Season Jan.-Apr. Bklt.

VIRGINIA

WILLIAMSBURG



Williamsburg Inn & Lodge

Visit Historic Williamsburg. Spend a few days or a week here . . . or stop by on your way South. A living and authentic restoration of one of America's most fascinating Colonial towns. For information consult your Travel Agent, Williamsburg Inn and Lodge or call N. Y. Reservation Office, 630 5th Ave. Tel. Circle 6-8896.

BERMUDA

PAGET, EAST

Pomander Gate. One of Bermuda's most distinguished guest houses. Accom. 25 guests. Private beach facilities. Conven. located. Amer. Plan.

ST. GEORGE'S



Hotel St. George

Private golf course, secluded beach, pool, fishing, sailing, tennis. Dancing under the stars. American Plan. A Hilton Hotel. For information consult your Travel Agent or reservation Offices: In New York: The Plaza, Suite 1755, 1 W. 58 St. MU 8-2240; In Chicago: Palmer House—Andover 6344; In Washington: The Mayflower—District 4979.

SOMERSET



Cambridge-Beaches

A distinguished cottage colony comprising old Bermuda homesteads and small cottages set in twenty acres of colorful flower gardens, lawns and cedar groves . . . for complete relaxation amidst the native charms of old Somerset. Private beaches, sailing, still and game fishing. Travel Agent or New York Office: 301 Hotel Roosevelt, MUrray Hill 4-4705.

QUEBEC, CANADA

QUEBEC



Snow Place of Canada—Québec

The Château Frontenac in old Québec . . . headquarters for the Parallel Technique developed and taught by Fritz Loosli . . . the world-famous Ski-Hawk School. Bus service to Valcartier and Lac Beauport snow slopes for guests of the Château Frontenac. Powder-snow on a well-packed base. Ski tows in operation; slopes for beginners. Reservations: See your Canadian Pacific Agent, or write the Hotel Manager.

VAL MORIN STATION—P. Q.
LAURENTIAN MOUNTAINS

Far Hills Inn. Gracious hosp. for discriminating people. Lux. appointments, restful atmosphere, superb location. Winter sports. Ski tow. Booklet.

• New Hampshire Personalities •

HORACE
GREELEY

"A man of genius, marked from his cradle to inspire, animate and instruct his fellow man," Horace Greeley was born on a poverty-stricken farm near Amherst, New Hampshire, in 1811. From his earliest days, the printed word attracted him and it is not surprising that he went to New York, almost penniless, in 1831 to start his career. After ten years of type-setting, writing, editing and publishing,

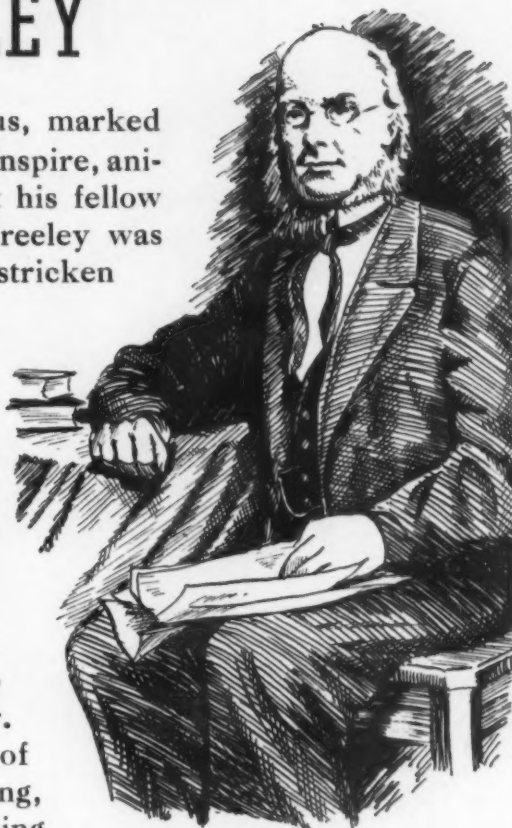

he established the *New York Tribune* which, during the War between the States, became the "Trumpet of the Nation." If an 84-hour work week is now forty, it was the *Tribune* that first took up the cudgels for the worker. Greeley organized the first printers' union and was its first president; he instituted the idea of profit-sharing by selling many of his *Tribune* shares to his associates. Despite cutting ridicule, he championed woman's right to vote. A mighty force in the preservation of the Union, he urged the "clasp- ing of hands across the bloody chasm" when such words were not readily accepted by a nation pitched to the emotionalism of civil war. He stands today the model of editors, "doing no man's bidding, but speak- ing his own thoughts."



NEW HAMPSHIRE

FIRE INSURANCE COMPANY

Manchester, New Hampshire

GRANITE STATE

FIRE INSURANCE CO.

Portsmouth, New Hampshire

Magic
Land



Sun Valley

Like a dream come true, Sun Valley fills to the fullest your fondest expectation for a perfect wintertime holiday. From skiing to swimming in a matter of minutes . . . skating, dancing, music and nightly entertainment make Sun Valley America's favorite winter sports playland. For summer vacationists, Sun Valley also offers a wide variety of healthful outdoor activities.

For detailed information address: Union Pacific Railroad, Room 1158, Omaha 2, Nebraska.

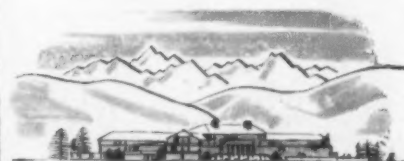

WINTER SPORTS UNDER
A "SUMMER SUN"

Look what a Home Freezer brings you through the 4 seasons

1. Winter



No need for you to go out marketing in the wintery gale.

You just open your General Electric Home Freezer—and there are 280 pounds of assorted fresh-frozen foods—meats, vegetables, fish, fruits, baked goods, and ice cream.

2. Spring



In the spring you buy spring fryers by the dozen . . . when the quality is finest and prices lowest.

You quick-freeze them in your General Electric Home Freezer—and enjoy them when you want them—months later.

3. Summer



You buy berries, vegetables at their peak of flavor. You also buy commercially frozen foods and meats at *sale* prices.

When you have a General Electric Home Freezer, you enjoy better food . . . and pay far less for it!

4. Autumn

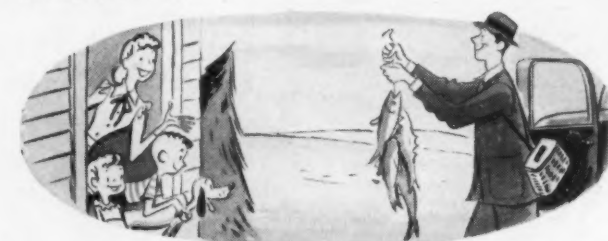

Those heavenly quail, duck, bass and other game fish that come into your home need not all be eaten "at once."

With a General Electric Home Freezer, you can enjoy summer-caught trout in December; quail in the spring, depending, of course, on State and Federal game laws.



General Electric Home Freezers are available in either 4- or 8-cu.-ft. models.

Year after year you can depend upon a dependable General Electric

When you shop for a *dependable* home freezer, keep these mighty important facts in mind:

1. The General Electric Home Freezer has a *sealed-in* refrigerating system. *More than 1,700,000 General Electric sealed-in refrigerating systems have been giving dependable service in General Electric Refrigerators for 10 years or longer.*

2. The cabinet in the General Electric Home Freezer is so perfectly insulated that in repeated laboratory tests *it kept food frozen for several days after the current was shut off! No moisture enters the insulation.*

Next time you pass your General Electric retailer's, step in and find out more about these remarkable Home Freezers. General Electric Company, Bridgeport 2, Connecticut.

General Electric Home Freezers

For quick-freezing foods at home . . .

For storing the frozen foods you buy.

GENERAL  ELECTRIC



For RICHNESS + BEAUTY + STYLE

For LONG WEAR + EASY CLEANING + COLOR FASTNESS

There's nothing like CA-VEL Pile Fabrics

Does it sound like a large order? It is. But CA-VEL pile fabrics fill it to the last dot! Any furniture man knows that nothing can beat a closely-woven pile fabric for wear, for example. Any woman who's ever tried to remove spots from furniture knows how easily a pile fabric cleans. And people who have had pile fabrics on furniture always come back for more if they're looking for long, hard wear.

CA-VEL pile fabrics have back of them over a hundred years of the best of craftsmanship. The most painstaking care goes into their weaving, their dyeing. And just one look at the five samples we're showing you proves the beauty and richness and style importance of CA-VEL.

Be sure to get your money's worth in your furniture upholstery: look for the CA-VEL identification tag, and you'll know you're getting the best your money can buy.



PATTERNS: left to right as follows:
SENECA, GREENTREE, LOOPVEL, INVERNELL, MALTA

COLLINS & AIKMAN
CORPORATION

200 Madison Avenue, New York 16, N. Y. • Merchandise Mart, Chicago, Ill.



Two thousand years of beauty, growing lovelier all the time... Denver Carnations, long lasting and spicily fragrant, in subtle high style shades for smart corsages, debut and wedding flowers and for your own individual arrangements. For the finest in the world... ask your florist for

DENVER CARNATIONS

COLORADO STATE FLOWER GROWERS ASSOCIATION

House & Garden

Contents for January, 1948

ON THE COVER: The drawings of peonies by Jacob Stauffer (see below left) were made around 1869-1870 and are typical of the high standard set by this amateur botanist in picturing plants which came under his observation through a long life.

In this issue...



Harriett Risley Foote, renowned rosarian, has been growing the Queen of Flowers for 40 years. Widow of an Episcopal clergyman, she began importing new English and French varieties years before others showed interest in them. Her garden is at Marblehead, Massachusetts.



Pascal P. Pirone, Ph.D., has published more than a hundred technical and popular articles and bulletins on tree and ornamental plant problems. He is also author of *Maintenance of Shade and Ornamental Trees*. At present he is plant pathologist of The New York Botanical Garden.

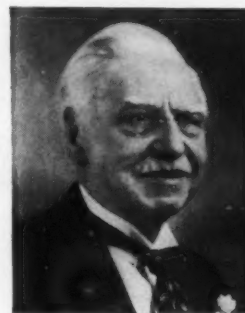

Lambertus C. Bobbink, born in Holland in 1866, commenced work in the horticultural field at 15, serving in English, German and French nurseries. He came to the United States in 1895 and, a half a century ago, established his famous nursery at East Rutherford, New Jersey.



Lloyd Crow Stark, once governor of Missouri, was graduated from Annapolis and served in the U. S. Navy before he retired from the sea to take up his ancestral business of growing trees, in 1912. His hobbies are the history of Missouri and the breeding of saddle horses.

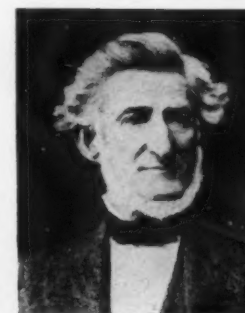

Jacob Stauffer, 1809-1880, was a naturalist by instinct. Born in Lancaster County, Pennsylvania, he soon showed an interest in local botany and entomology. He was one of the founders of the Linnaean Society. Drawings by him are found on the cover of this issue and page 32.

GENERAL

Food wasted is food for war by <i>Marya Mannes</i>	25
Peace or war?.....	26-27
Plan your kitchen to your way of life.....	42-45
Dinner on a three-way budget.....	58
A lot of taste for a little money by <i>Mary Grosvenor Ellsworth</i>	59
Lurçat.....	70-71
Sculptor Noguchi.....	82

GARDENING

Food=Freedom.....	28-29
Gardening is a constant succession of new beginnings.....	30
American flower print No. 3.....	32
Miniature fruit trees by <i>Lloyd Crow Stark</i>	33
Better your crops.....	34-35
Growing directions for a Food-for-Freedom garden.....	36-37
Healthy land, healthy plants by <i>Dr. Pascal P. Pirone</i>	38-39
How to grow roses by <i>Harriett Risley Foote</i>	40
Magnolias by <i>Lambertus C. Bobbink</i>	60-61
Small gardens.....	62-63

DECORATING

Saving ways can become saving graces.....	46-56
7 wall coverings and fabrics.....	57
Bed, bath and beauty.....	64-69
Good color sense.....	72-73

BUILDING

One-room house.....	74-77
Carding Mill Farm.....	78-79
"Bottled" gas.....	80-81

EDITOR-IN-CHIEF: RICHARDSON WRIGHT

EDITOR: ALBERT KORNFELD

ASSOCIATE EDITOR: *Fay Hines*

ART DIRECTOR: *Alexander Liberman*

ART EDITOR: *Wolfgang Fyler*

ARCHITECTURE: *Katherine Morrow Ford*
Florence Egan

BUILDING: *Don Graj*

COPY: *Suzanne Gleaves*

Rosamund Frost

DECORATION: *Claire Kennard*

INTERIOR DESIGN: *Lester Grundy*

FEATURES: *Brooke Marshall, Virginia Grimes*
Jean W. Pearson

KITCHEN PLANNING: *Elizabeth Burris-Meyer*

HOUSEHOLD: *Hildegard Popper*

MERCHANDISING: *Helen Kelly*

Jane Thomson, Nan Roye

REGIONAL EDITORS: *Frederika Fox (West Coast)*

Ruth Kain (Chicago)

PRODUCTION: *Rosalie Smith*

CONTRIBUTING EDITORS: *Grace Hendrick Eustis (Washington)*

Dorothea Walker (San Francisco)

SHOPPING AROUND: *Helen Hamilton*

ADVERTISING MANAGER: *Arnold C. Shoop*

PUBLISHED BY THE CONDÉ NAST PUBLICATIONS INC.

PRESIDENT & GEN. MGR.: *Iva S. V. Patcèvitch*

VICE PRES. & ADV. DIR.: *Frank F. Soule*

VICE PRES. & COMPTROLLER: *Benjamin Bogin*

TREASURER: *William E. Beckerle*

SECRETARY: *Mary E. Campbell*

BUSINESS MGR.: *Perry L. Ruston*

COPYRIGHT 1947, THE CONDÉ NAST PUBLICATIONS INC. THE ENTIRE CONTENTS OF HOUSE & GARDEN—TEXT AND ILLUSTRATIONS—ARE PROTECTED BY COPYRIGHT IN THE UNITED STATES AND IN THE COUNTRIES SIGNATORY TO THE BERNE CONVENTION AND TO THE PAN AMERICAN CONVENTION. ALL RIGHTS RESERVED. TITLE HOUSE & GARDEN REGISTERED IN U. S. PATENT OFFICE. HOUSE & GARDEN IS PUBLISHED MONTHLY BY THE CONDÉ NAST PUBLICATIONS INC. (ALSO PUBLISHERS OF VOGUE INCORPORATING VANITY FAIR, GLAMOUR, VOGUE PATTERN BOOK, BRITISH VOGUE, FRENCH VOGUE.) EDITORIAL AND ADVERTISING OFFICES: 420 LEXINGTON AVENUE, NEW YORK 17, N. Y. EXECUTIVE AND PUBLISHING OFFICES: GREENWICH, CONN. SUBSCRIPTIONS \$5.00 A YEAR, \$1.00 FOR TWO YEARS, IN ADVANCE. FOREIGN POSTAGE, \$1.50 ADDITIONAL PER YEAR. SINGLE COPIES 50c. FOUR WEEKS' NOTICE IS REQUIRED FOR A CHANGE OF ADDRESS. IN ORDERING A CHANGE, WRITE TO HOUSE & GARDEN, GREENWICH, CONN., AND GIVE BOTH NEW AND OLD ADDRESS AS PRINTED ON THE WRAPPER.



Food Wasted is Food for War

Americans throw away 125,000,000 pounds of food a day. Yet every bit of food we over-buy, every morsel we waste, deepens the cleavage between those who have too much and those who have too little. Food is freedom—both are too precious to waste.

BY MARYA MANNES

"I really shouldn't have eaten that extra potato," sighed Mrs. Jones. "I couldn't get into my blue dress yesterday." She rose and began to carry the plates out to the kitchen. There she scraped into the garbage pail the following things: the contents of 15-year-old Sis' plate, consisting of half a slice of meat and a pile of string beans; four sections of bread crust from Junior's; three half-pats and one smear of butter, uneaten beans from Mr. Jones' plate; a sizable strip of meat from her own, and a partially eaten slice of bread. All this went on top of the breakfast garbage, which consisted of the following items: two partly eaten slices of toast; the white parts of two poached eggs (Sis never could eat white of egg); several dabs of butter; and half of Junior's cereal (lumpy, he said).

Fortunately for Mrs. Jones' peace of mind, she didn't know that this garbage, unesthetic as it might seem to her, could have fed a European child for one week. It was merely part of the 400 pounds of edible food which the average American family wastes per year. *It was merely part of the 125 million pounds of food wasted in the United States in one day!* This annual waste means only one thing: Americans buy more than they need; so grocers stock to the hilt and there is less food to load the cargo ships going to Europe.

The scene above is hardly an isolated one, nor one confined to any particular stratum. The Jones are a perfectly normal, decent, kindly family. The colossal wastage of which

they are guilty, along with millions of others, does not spring from malice or meanness. It is merely the unthinking lavishness of a people brought up on the saying "There's plenty more where this came from."

If Mrs. Jones were rich enough to have servants, the chances are that the waste would be even greater: cooks and maids are not inclined to save food for which they do not have to pay. They are, moreover, notoriously snobbish about leftovers, the preparation of which, they believe, takes more trouble than the cooking of fresh (and preferably expensive) food. And under present domestic difficulties many employers are too craven to insist on "repeats."

Mr. Jones, of course, reads the papers and believes the recently returned politician who declares he had seen no starvation in Europe. But there are other aspects which make his annoyance at the need of food conservation, and Mrs. Jones' thoughtlessness, and their common belief in European food sufficiency, profoundly shocking. These aspects are his own appearance and that of his wife and son.

Like many American men over 40, Mr. Jones has a paunch, bicycle tires around the waist, and flaccid flesh—from over-eating and under-exercising. Mrs. Jones, though tidier, is one of the many million American women near middle-age who express dismay over their proportions but continue nevertheless to eat that extra slice of cake, that extra potato, that mid-afternoon snack. Junior

(Continued on page 107)

26 Will the American harvest be peace or war?



Wheat: the staff of life for millions

STANDARD OIL OF N. J.

This is the stuff of peace: grain and livestock from our soil. In the way we use it lies the key to the future. No American need suffer privation. All that is asked of us is that, in common humanity, we conserve what we raise, eat what we buy.



Meat: the strength of many nations

DERUJINSKY-PIX



Shall we feed beef to pets?



Or waste our daily bread?



Or overstock refrigerators?



EUROPEAN PICTURE SERVICE

Children hold the future of the world in their hands. If they grow up undernourished, they will fall easy prey not only to disease, but also to the forces which are forming to do battle with democracy. If they go hungry today, we will reap their anger tomorrow.

Food = Freedom

Though the war ended over two years ago, the consequences of it still confront us with the necessity of continuing the production of food. Our Victory Gardens are now called Freedom Gardens. What you raise this year will make possible larger food shipments abroad, help to free the starving from fear, help to free ourselves from the pricks of our own conscience. If we raise more food, they and we will eat our food in peace. This is the challenge for American patriots in 1948. *(continued on page 90)*

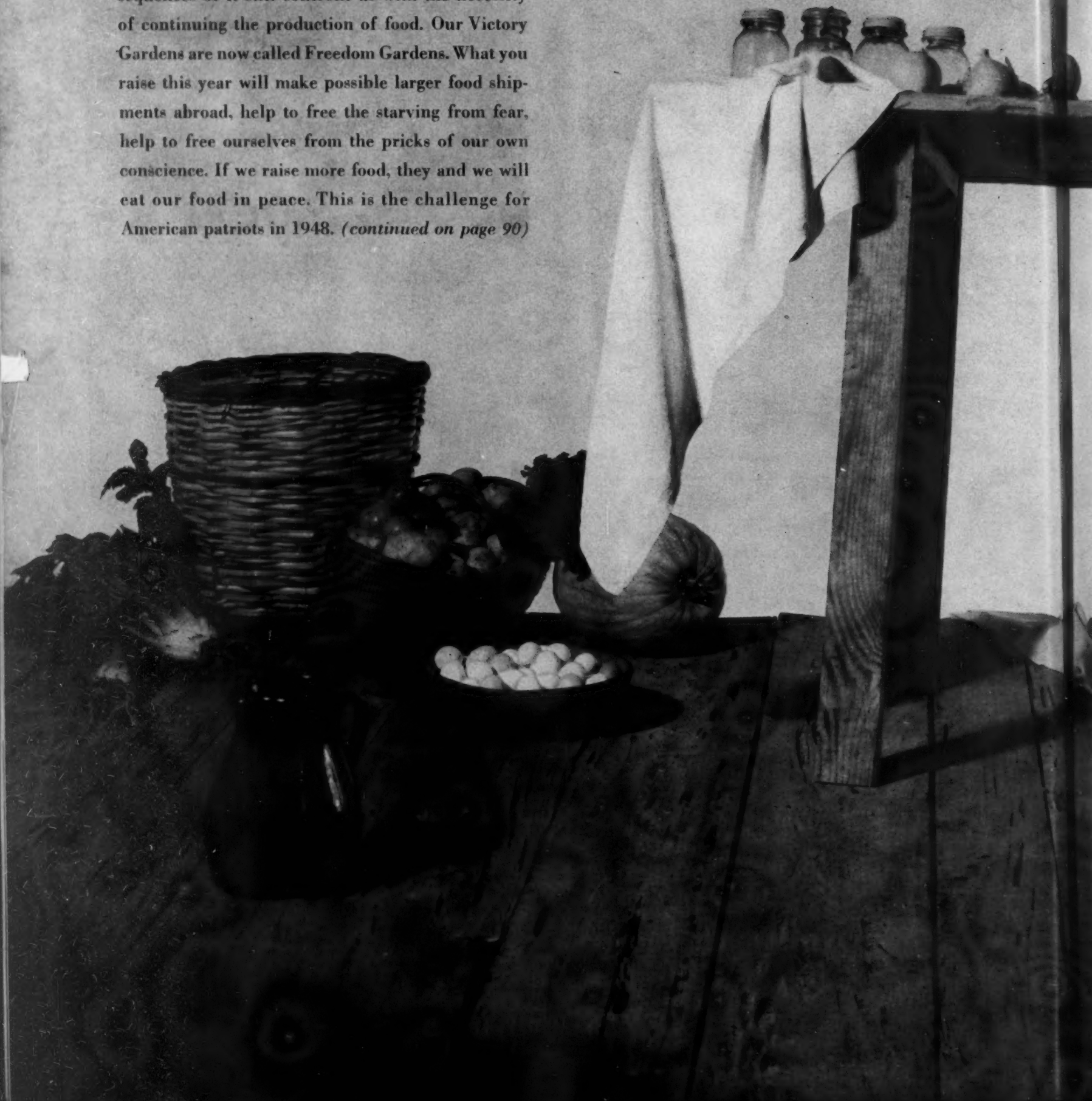





GARDENING

is a constant succession of new beginnings

Scarcely have borders been bedded down for winter than the turn of the year brings the new seed catalogs. Scarcely has the fragile beauty of spring growth turned to the lush abundance of summer than the fall catalogs appear, offering glimpses of still new springs to come. Each new seed packet supplies a new beginning, each new bulb a new start on an adventure of beauty and experience.

Were gardeners not a credulous race, few would begin that adventure with such high hope. But that is what we actually do. We believe that this seemingly dead bulb will drill up through the icy soil and flower, that these infinitesimal seeds, scarcely more than a pinch of dust in the palm, will spring to life, set leaf, flower and fruit. We have to see the full-grown tree in the seedling, the rose in that contraption of twisted roots and stems the nurseryman delivers. We gardeners are credulous in another respect: somehow, from somewhere will come the time and physical strength to see the work through to a successful end. The soil readied and made rich, seedlings raised and set out, the effort to keep them growing along without halt, the battle against weeds and pests, the lack of moisture or too much rain—all these involve work. Moreover, much of it has to be done at a particular time. Do it now, or we miss a whole year.

So a most essential part of gardening is the planning of it. The owner of a garden confessed to me that most of his gardening consisted in looking. He had taken as his pet project the planting of a farther, sparsely-wooded hillside. For hours he sat on his terrace visualizing where to plant hemlocks to furnish winter green amid the deciduous trees, where on the fringe to drift dogwoods and redbud. The final result was a year-long succession of perfectly-composed pictures. Since spring catalogs arrive when, as yet, little outdoor work is being done, they afford time to plan. Dream books, they set the dream a-going. They bring assurance: behind each packet of seed lies the tireless work of growing and selecting, of experiment and the application of long experience. On this basis, they offer the chance for new beginnings. The rest is up to us. In the pages of our Gardener's Guide that follow, some of these new beginnings are indicated. May all of us bring them to a happy and fruitful end!

RICHARDSON WRIGHT

Opposite:

Beneath and above is the fragile beauty of spring



ring

LEISNER

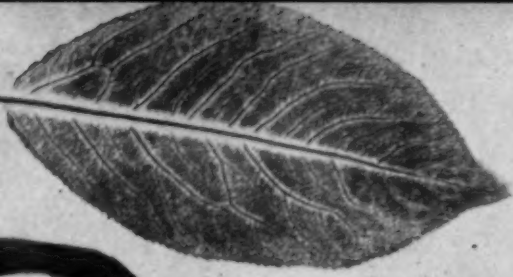

The seed of an apricot deposited in
 a glass jar on the 10th of Feb
 1862 was a little more than
 a month in the ground - The seed
 was taken from the fruit on 2 1/2
 in the month of Feb. 1862 and it
 stood on the water & at the same time
 with all the same things a glass jar
 attached to the bottom



A pear from
 one of the good
 varieties of the
 fruit is shown
 from the edge and all
 a round fruit is
 cut open the seed
 is shown to form
 in the second year
 July 28 1862

Copy of the Salvoit size from a Pear presented to me
 by a friend - I saw it in the garden of the
 University of North Carolina in the year 1862
 when it was about 20 years old - The
 fruit is of a dark green color & is
 of the size of a small apple - (See date - 1862)
 The fruit is of a dark green color & is
 of the size of a small apple - (See date - 1862)
 The fruit is of a dark green color & is
 of the size of a small apple - (See date - 1862)



Leaf of *Staphylea trifolia*



Small Fruit
 Oct 13 1862
 (See) Sprague

Opp
 HO
 One
 niets
 quar
 isou
 first

Finer fruit in less space with Miniature fruit trees

BY LLOYD CROW STARK

EDITOR'S NOTE: *In addition to having served as Governor of Missouri, Lloyd Crow Stark is one of the largest growers of fruit trees in this country. He is the seventh in direct line of Starks who have grown fine fruit trees since 1816.*

One of the things that appealed to me most on various trips to Europe was the interest and beauty which fruit trees lent to the formal and informal gardens of France and England.

Where space permitted and a natural effect was desired, pears, apples and other fruits were allowed to grow in their natural shape. In formal gardens, the trees were trained into various shapes appealing to the individual gardener—some pyramidal, some vase-shaped, while others were espalier and fan forms. In village and city gardens, where space was extremely limited, espalier trees were grown against walls and fences. One of the most beautiful treatments was a pear tree trained to frame a window.

Long an integral part of European estate gardens, gardening for fruit production and ornamental beauty deserves revival in America. The migration of many city dwellers into suburban and rural communities is creating a fashion for fruit trees in ornamental plantings. Where space is too limited for standard-sized trees, gardeners can use miniature or dwarf trees. Once a scarce item in American nurseries, hardy dwarf type fruit trees are now available on sturdy roots to provide trees that require no staking. Even small formal or informal gardens can now have the beauty that is a fruit tree in full spring bloom, followed by bountiful summer and fall crops of large, richly colored, deliciously flavored pears, apples, peaches, cherries, plums.

Dwarf trees come into bearing early, often flowering and bearing a crop during their second

season. The dwarfing element in the tree, whether it be a special rootstock or an intermediate stem piece, tends to restrict the downward flow of fruit bud-making plant food which is manufactured by the leaves. This gives additional food to the bearing part of the plant and hastens fruit production. Sixteen miniature or dwarf trees in a test planting bore 178 pounds of fruit in their third season following their first crop during the second year. The fruit was large, exceptionally well formed, beautifully colored and deliciously flavored.

It is easy to do tricks with trees that will fit them gracefully and fruitfully into any and every home planting. There is nothing mysterious about the training of fruit trees, and with a few simple instructions and a little practice anyone can grow an amazingly handsome and interesting fruit garden "tailored" to fit his home grounds.

I get a tremendous amount of satisfaction and diversion from my fruit garden at "Aberdeen." After a long, hard day of office confinement, nothing relaxes or refreshes me more than an hour or two among my trees. Not only do I enjoy the beauty of their masses of bloom in early spring, but also the fine crops of superior fruit which I can pick, fully ripe. I sometimes leave my apples on the trees three weeks to a month past the commercial harvest stage. That extra time on the trees greatly increases the fruit sugar, flavor and size of individual specimens. You will never know the real and true flavor of a peach until you pick one soft and ripe from your own trees, laden with honey-sweet juice. Then, and then only, will you know how really delicious peaches can be. In choosing either standard-size or miniature trees for the home fruit garden only highest quality varieties should be (Continued on page 99)

Opposite:

HOUSE & GARDEN PRINT NO. 3

One of the most unique of mid-Nineteenth-Century American amateur botanists was Jacob Stauffer of Lancaster, Pennsylvania, who produced a great quantity of fruit and flower drawings. Examples are found on the cover of this issue and *opposite*, through the courtesy of Harry Shaw Newman. This is the first time they have been reproduced. Notes on Mr. Stauffer appear on page 23.

Better your crops with better machinery

Garden ★
for
Freedom ★

Practically every country place and farm faces the problem of man-power. To meet this, farm and garden machinery has continually been improved. Especially valuable is the power unit which, with a variety of attachments, serves a great many purposes, thereby reducing the number of machines required. With these, not only is more work done, but better work. The eleven examples shown on these two pages represent investments capable of paying long-time dividends, if intelligently used and cared for.

Cultivating or cutting

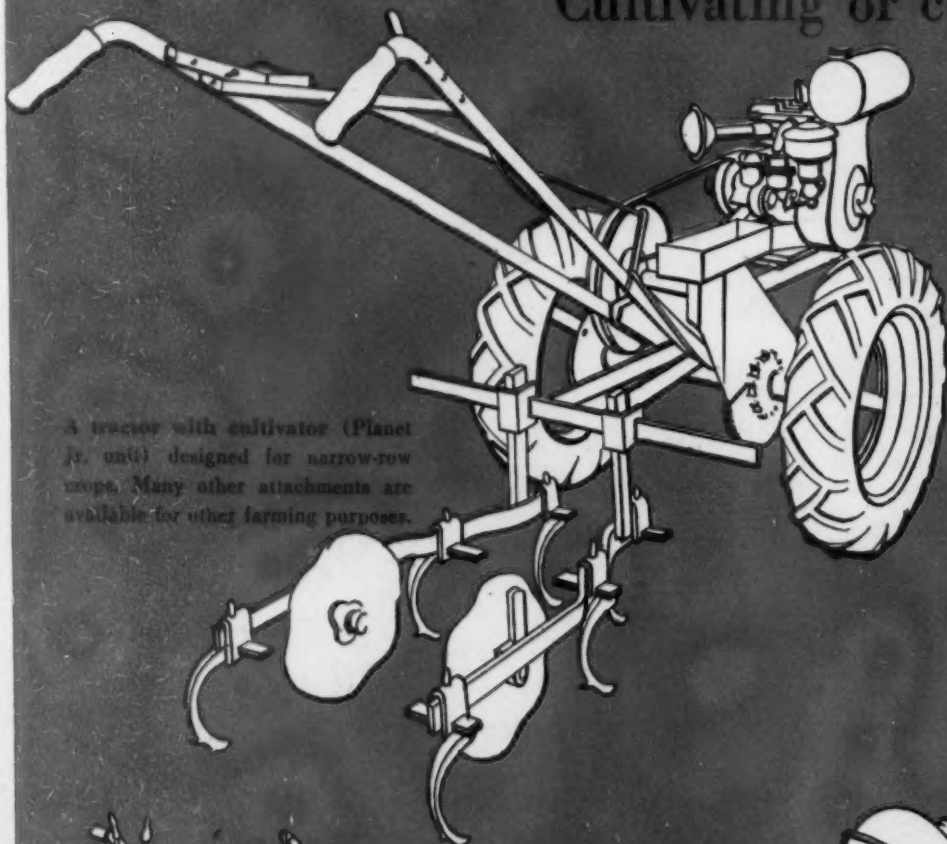

A tractor with cultivator (Planet Jr. unit) designed for narrow-row crops. Many other attachments are available for other farming purposes.

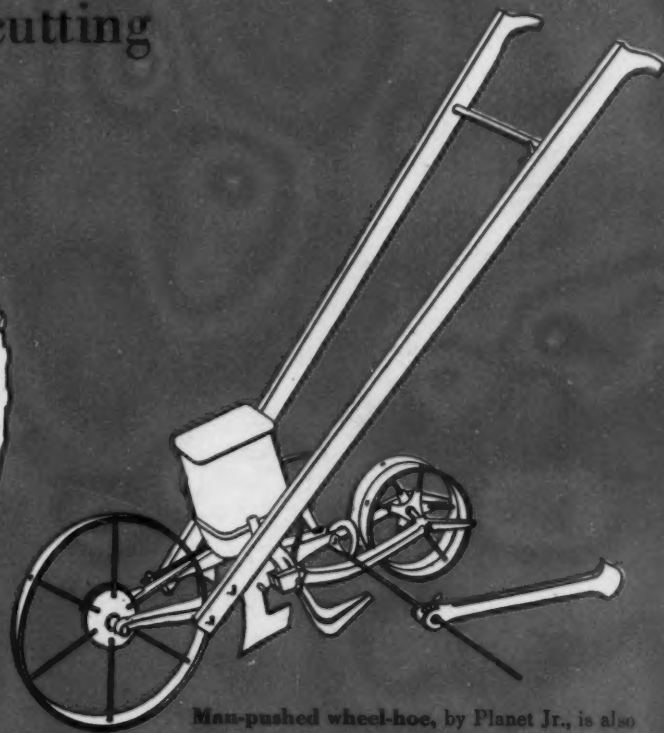

Man-pushed wheel-hoe, by Planet Jr., is also equipped for several purposes. Here it is with seeder attached for long-row garden sowing.

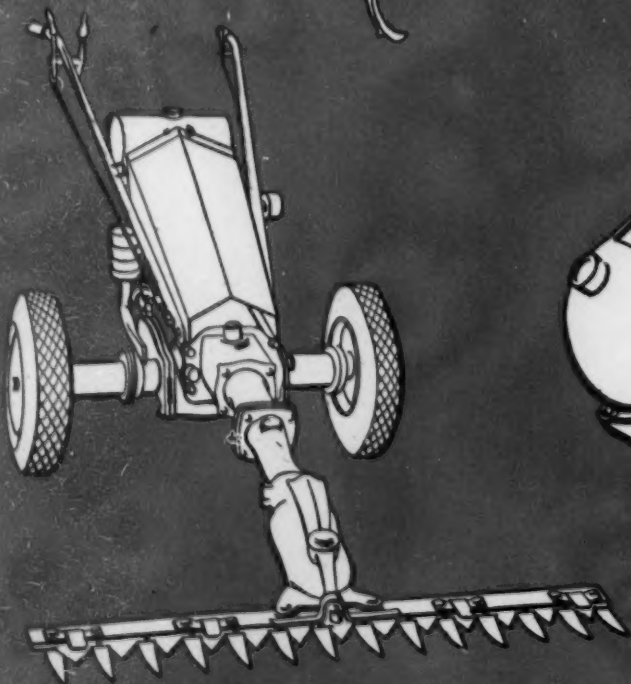

With sickle-bar attached, this Gravelly power unit displays one of its many possible functions. Other models cultivate, trim lawns, plow, and furnish power for spraying.

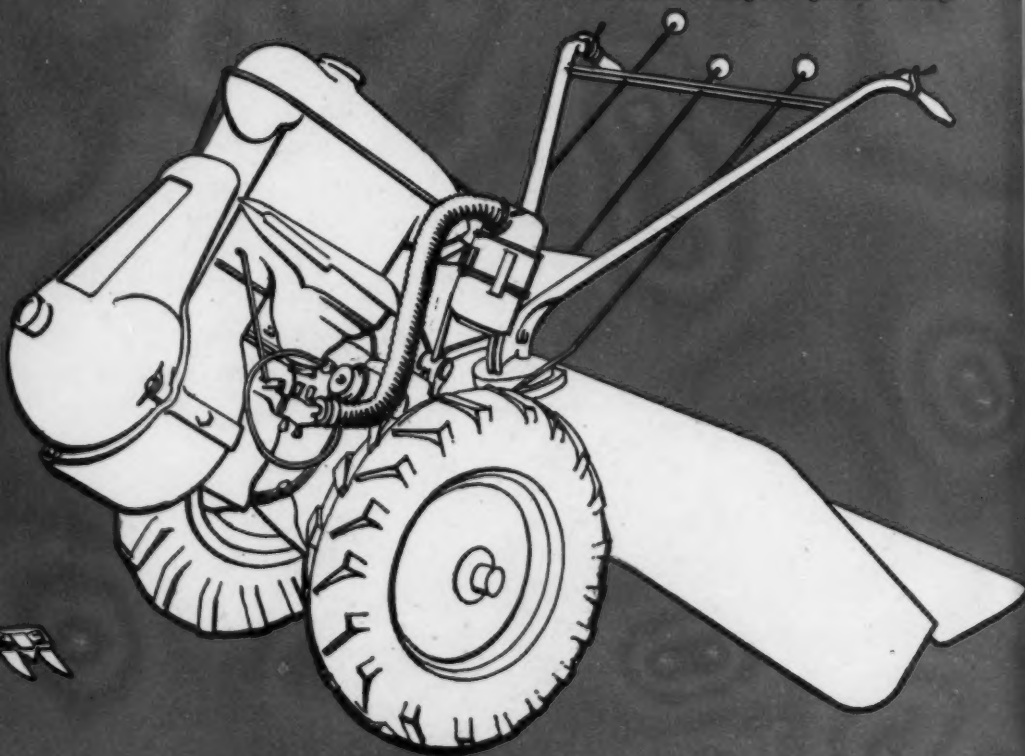

The tractor can cultivate and crumble soil as deep as 9" and as shallow as 2". With special appliances this Rototiller performs a diversity of farming and gardening jobs.

Watering and mowing

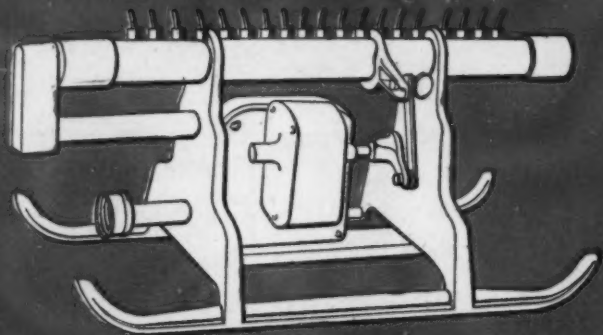

A wide swath, 65' x 50', is well watered by this Acme sprinkler, though it is only 14½" long and weighs a little over 7 pounds. It is easily moved about on skids.

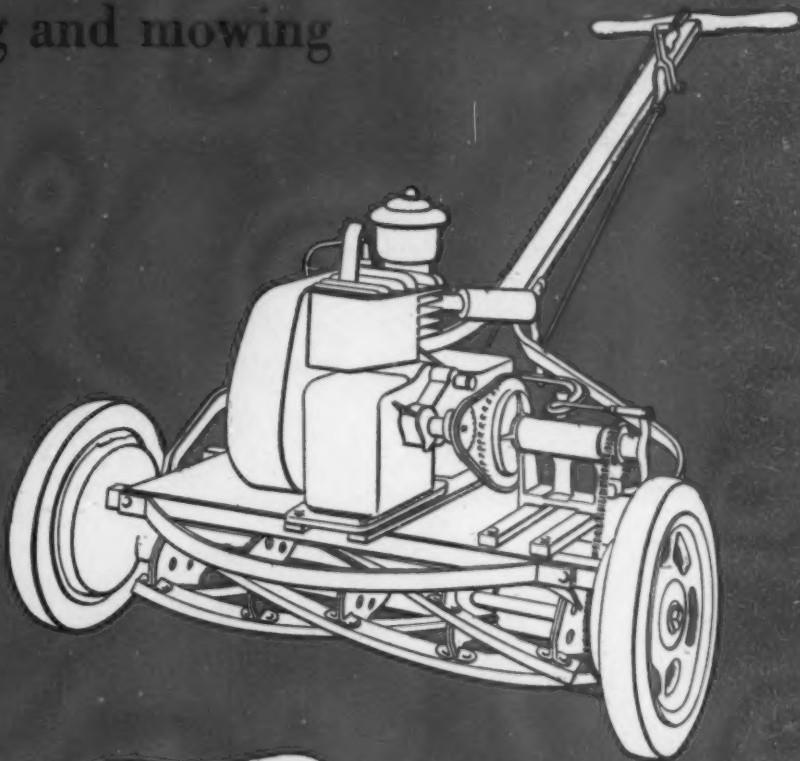

Easily handled power mower, Coldwell's "Bear," is capable of cutting up to three acres a day. It mows close to buildings, trees, etc.

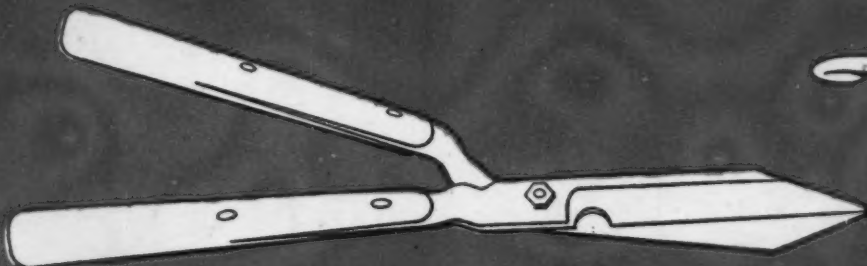

Stout hedge shears by Cartwright are designed for both light and heavy clipping—the notched blade doing the latter. The riveted handles and firmly held blades are good.

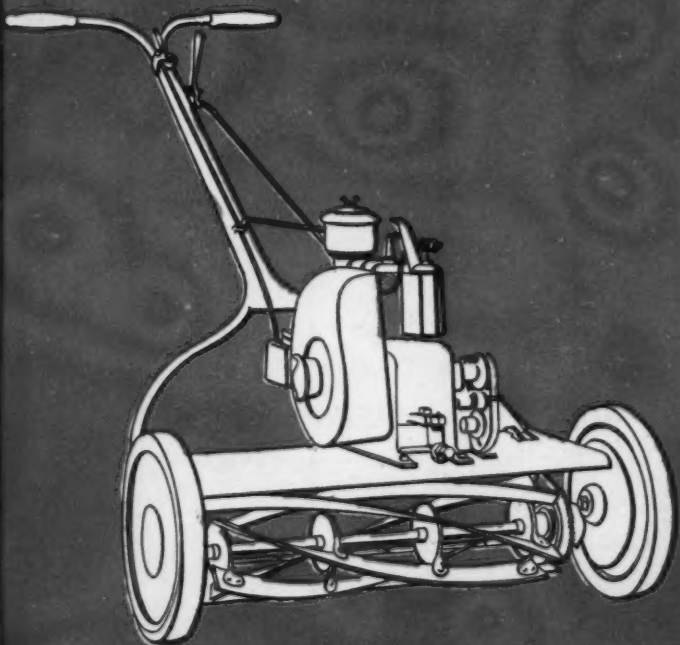

To fill the needs of the home owner of average means. The "Moto-Bay" is built with 19" blades. It makes short work of small lawns.



A bantam power mower, light in weight, but capable of quick, even lawn shearing, is now offered by Jacobson.

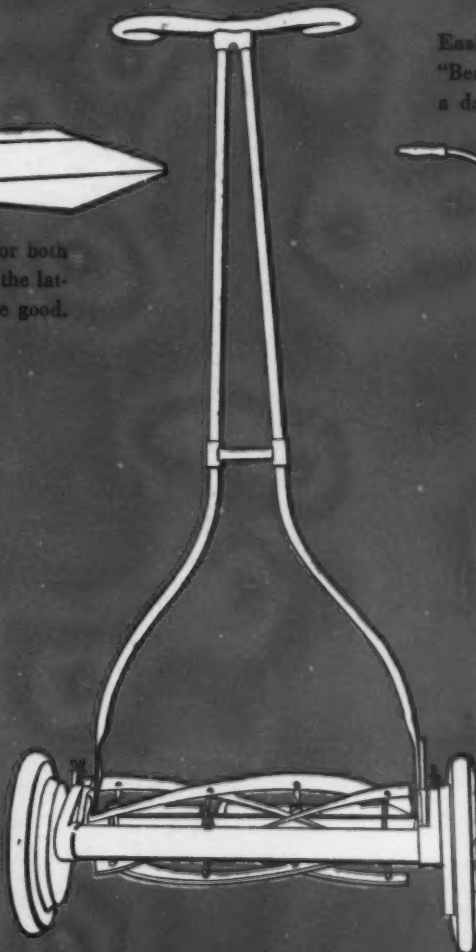

Light in construction, yet rigid and solidly built, the Clemson hand mower rescues lawn care from dull drudgery.



A time-saving electric trimmer by Pinget is light enough to be handled easily and sufficiently powered to assure even cutting. It operates on both AC and DC currents.

Growing directions for a Food-for-Freedom garden

Vegetable	Varieties	Rows apart, feet	Plants apart in row, inches	Planting depth, inches	Seed for 50 ft.	Days to germination
ASPARAGUS	Mary Washington	2½	20	6	30 plants	8-10
BEANS, BUSH	Tendergreen (round pods); Black Valentine (oval pods)	2	3-4	1½	4 oz.	6-8
BEANS, POLE	Potomac (straight pods); Kentucky Wonder	3-4	9, or hills	1½	4 oz.	6-8
BEET	Wonder	1½-2	3-4	½	½ oz.	7-10
BROCCOLI	Calabrese	2	18	¼	1 pkt.	6-9
BRUSSELS SPROUTS	Long Island	2	13	¼	1 pkt.	6-9
CABBAGE, EARLY	Green Acre	2	12	¼	1 pkt.	6-9
CABBAGE, LATE	Danish Ball Head; Savoy	2	18	¼	1 pkt.	6-9
CARROT	Nantes	1½	3	¼	1 pkt.	12-18
CAULIFLOWER	Snowball	2	18	¼	1 pkt.	5-10
CELERY	Cornell No. 19 (yellow); Pascal (green)	2-3	5	⅝	1 pkt.	15-20
CHARD, SWISS	Fordhook Giant	2	15	½	½ oz.	7-10
CHICORY	Witloof	2	10	¼	1 pkt.	8-12
CHINESE CABBAGE	Chihli	2	12	¼	1 pkt.	6-9
CORN, EARLY	Marcross (yellow); Pearl (white)	2½	9	1	1 oz.	5-8
CORN, MAIN CROP	Golden Cross Bantam	3	12	1	1 oz.	5-8
CUCUMBER	Marketer (slicing); Producer (pickling)	4	24	¾	1 pkt.	7-10
EGGPLANT	Black Beauty	3	30	½	1 pkt.	12-15
ENDIVE	Deep Heart	1½	9	¼	1 pkt.	10-14
KALE	Curled Scotch	2½	24	¼	1 pkt.	6-9
LEEK	Musselburgh	1½	6	½	1 pkt.	7-10
LETTUCE, HEAD	Great Lakes; Big Boston	2	12	¼	1 pkt.	6-8
LETTUCE, LEAF	Oakleaf; Simpson's Curled	2	12	¼	1 pkt.	6-8
LIMA BEANS, BUSH	Fordhook (large beans); Henderson's (small)	2-2½	3-4	1½	4 oz.	6-8
LIMA BEANS, POLE	King of the Garden	3-4	9, or hills	1½	4 oz.	6-8
MUSKMELON	Golden Delicious	5	48	1	1 pkt.	7-12
OKRA	Clemson Spineless	3	15	1	½ oz.	3-12
ONION	Southport White Globe; Red Wethersfield	1½	3-4	½	1 pkt. or 1 pt. sets	7-10
PARSLEY	Moss Curled	1½	4	¼	1 pkt.	15-20
PARSNIP	All American	1½	4	½	1 pkt.	15-20
PEAS	Gradus; Thomas Laxton, No. 40	2-3	1-2	1	½ lb.	7-10
PEPPER	California Wonder	2½	24	—	1 pkt.	10-14
POTATO	Green Mountain; Katahdin	3	12	4	3 lbs.	8-12
PUMPKIN	Small Sugar	8	60	1	¼ oz.	7-12
RADISH	Scarlet Globe; White Icicle	1	1-2	½	1 pkt.	3-6
RHUBARB	Macdonald	4	48	¼	10 plants	—
SOYBEANS	Bansei (North); Hokkaido (South)	2½	3-4	1½	4 oz.	6-8
SPINACH	Bloomsdale Savoy	1½	6	¾	1 pkt.	7-12
SQUASH, BUSH	Early Prolific Straightneck	4	36	1	1 pkt.	7-10
SQUASH, VINING	Acorn	6	60	1	1 pkt.	7-10
TOMATO	Scarlet Dawn; Rutgers	3-4	36	½	1 pkt.	7-12
TURNIP	Purple Top White Globe	1½	4-6	¼	1 pkt.	5-10
WATERMELON	Northern Sweet; Florida Giant	8	96	¾	1 pkt.	10-12

EDITOR'S NOTE: American gardeners are charged this year with bringing to a successful end the Food-for-Freedom campaign. Those who have the land available should raise sufficient vegetables to supply the day-to-day summer table and leave enough to preserve for winter. Here are directions for their sowing, cultivation and harvesting in all sections. This chart was prepared especially for HOUSE & GARDEN by Francis C. Coulter, vegetable expert.

For a family of 5, summer and winter supplies

Days to yield	From plants or seeds	Possible yield per 50 feet of row	Row Length	Number of Plantings	
2 yrs.	P	300 spears	100	—	Enrich the soil. Do not cut until second spring
50-70	S	20 qts.	100	4	Make first sowing after frosts have gone
65-80	S	30 qts.	50	1	Should have well-prepared soil
60-75	S	150 roots	100	3	Must be properly thinned, probably more than once
70-80	P	30 heads	50	1	Transplant early in spring
70 & on	P	30 qts.	30	1	A good succession crop for late fall use
65-75	P	50 heads	50	1	A hardy crop but needs sunshine, with sufficient plant food and soil moisture
80-100	P	35 heads	50	1	
60-75	S	200 roots	100	3	Clear soil of stones and clods to get straight roots
55-65	P	35 heads	50	2	Tie leaves over heads when nearing maturity
120-150	P	120 plants	50	2	Requires soil with good supply of nutrients and humus
50 & on for winter	S	15 plants	20	1	Requires adequate moisture and good soil
75-85	S	60 roots	50	1	Of easiest cultivation; soil should be fine
75-85	S	50 heads	50	2	Good for fall growth; a cool weather plant
70-80	S	50 ears	80	1	Hills are better than a single row for catching pollen on silks and consequent kernel formation
80-95	S	50 ears	100	1	
60-70	S	150-250	50	1	Protect young plants with cheesecloth cages
70-85	P	50-75 fruits	50	1	Transplant when summer has definitely arrived
70-80	S	60 plants	30	1	Chiefly a fall crop; culture similar to lettuce
70-80	S	25 plants	25	1	A hardy plant for early winter; makes a good border
120-150	S	100 stems	30	1	Earth up as plants grow to blanch the stems
50-70	S or P	50 heads	50	1	Because of small root system, lettuce must have good soil, not dry, if it is to be crisp and sweet
45-50	S	50 heads	50	1	
65-75	S	15 qts.	100	2	Sow only when soil has warmed up
80-90	S	20 qts.	50	1	Needs good soil and warm weather
80-100	S	60 fruits	50	1	See cucumber; dust both crops against beetles
50-60	S	250 pods	50	1	A hot weather crop; keep young pods picked
90-110	S or P	150-200 bulbs	50	1	Use sets for first onions and seed for late crop
85-100	S	150 bunches	30	1	Easy to grow and ornamental for low border
80-100	S	150 roots	50	1	Soil should be clear of clods; parsnip endures frost
60-80	S	25-50 qts.	100	3	A cool weather crop; needs rich soil, moist but not wet
65-80	P	200 fruits	50	1	Transplant in early summer; needs full sun
80-120	P	60-80 lbs.	100	2	Plant in good, rich soil; hill up as plants grow
110-130	S	25-30 fruits	25	1	Put a shovelful of manure below each hill; cover young plants
25-60	S	300-600	25	4	Will grow almost anywhere, but crisper in good soil
2-3 yrs.	P	180 stalks	50	—	See asparagus; rhubarb requires ample plant food
75-90	S	30 qts.	50	2	Larger plants than bush beans; hardy and prolific
40-50	S	100 plants	50	2	For cool weather; sow in fall for early spring cutting
55-65	S	75-100 fruits	50	1	Needs plenty of plant food and space; easy to grow
65-120	S	40-80 fruits	25	1	See pumpkin; both should be dusted against beetles
75-90	P	175-200 lbs.	75	2	Poles should stand 5 ft. above ground; pinch off side stems
50-80	S	100-150 roots	50	2	Best as fall and winter crop
80-100	S	40 fruits	50	1	See pumpkin; must have heat and lots of room

Healthy land means Healthy plants

How to provide the conditions
that give plants resistance to disease and pests

BY PASCAL P. PIRONE

EDITOR'S NOTE: *Dr. Pirone, plant pathologist of The New York Botanical Garden, author of Maintenance of Shade and Ornamental Trees, was formerly professor at Cornell and Rutgers. He writes popular and technical articles on pest control.*

Doctors today are stressing the importance of preventive medicine in the field of human health. The idea is to keep the patient well rather than cure him after he gets sick. If we gardeners will adopt this same idea, our plants will be healthier and there will be less need for resorting to last-minute curative treatments.



Sandy loam, when in good condition for plant growth, has the proportions of ingredients indicated above.

Our chances of growing healthy plants are best if we provide them with the conditions that meet their special requirements as to soil, fertilization, watering and light. Although even the best cultural conditions do not guarantee disease-free plants, there is no doubt that they do much to ward off infections. This is particularly true of such diseases as root and stem rots, the fungus organ-

isms of which enter the plants from below ground. **FIRST LOOK TO THE SOIL.** Perhaps most important of the cultural requirements, whether for the smallest flower or the mightiest oak, is good soil drainage. Plants will thrive only where drainage is good. Most gardeners consider a well-drained soil one in which the water does not settle after a heavy rain. Many believe that in such soil it is the excess water, in itself, that is harmful to plants. But water-logged soil is detri-

mental to plants, not so much because it is full of water as because air, with its oxygen, is excluded. Roots of garden plants cannot function properly without air any more than a human being can survive without oxygen.

The importance of good drainage is illustrated by an experience we had with our roses at The New York Botanical Garden some years ago. The rose garden is situated in a hollow area where the drainage was poor. Each year many roses died out. At first the blame was placed on low winter temperatures, but as soon as drainage tiles were laid in the soil, the roses were found to survive the so-called winter injury. What actually happened, of course, was that the drainage tiles drew off the excess water from the soil, thus permitting air to penetrate more deeply. This, in turn, allowed the rose roots to grow deeper and develop more abundantly, and enabled the plants to survive the unfavorable weather conditions.

Incorporating some kind of organic matter in the soil, such as rotted leaves or peat moss, also helps improve growing conditions. True, such materials hold moisture, but at the same time they are porous enough to allow penetration of the air that is so essential for healthy root development. In addition to admitting air which benefits root growth, well-drained soil containing enough organic matter often retards the development



Plants feed by means of minute roots which penetrate deeply in their search for nourishment and moisture.



Deep digging and trenching change the position of the soil layers so that food is readily reached by the descending plant roots.

of certain root-rotting fungi such as *Fusarium* and *Rhizoctonia*. Although not so vital as good drainage, the addition of fertilizers to soil is important to plant health. In sandy soils, for example, nitrogen is likely to be lacking because it is readily leached from the soil. The principal ingredient of fertilizers that help to form the green color in leaves is nitrogen, so to keep our plants from becoming stunted and turning yellow in such soils we may have to supply some form of nitrogen. WHEN TO WATER A GARDEN. Proper watering is another essential to plant health. Some water is necessary for plant growth but too much water definitely favors the development of leaf diseases caused by fungi and bacteria. Spare the hose and save the plant.

We cannot control the water that falls from the



Proportions for ideal soil are $\frac{1}{2}$ black loam, $\frac{1}{4}$ rotted manure, $\frac{1}{4}$ leaf mold. Some fertilizer and peat moss help.

ing the development of leaf-infecting fungi since most fungus spores will germinate if kept wet for two hours. LET THERE BE LIGHT. Adequate light is also requisite for healthy plant growth. Very few plants do better in shade than in full sunlight. In fact, most plants need at least four hours of full sunshine a day to develop normally. Although some plants, like holly, rhododendron and dogwood, considered by many gardeners as shade-lovers, will tolerate a shadier location than others, even these usually do better in a fairly sunny spot.

This question of light and shade brings to mind another point that may help us to grow healthy plants. Few plants do well when grown in close proximity to or beneath large trees. The roots of trees compete di-

rectly with those of the small plants for moisture and nutrients. Usually the trees win out. It is virtually impossible, for example, to grow grass or other plants, with the possible exception of a few ground covers like periwinkle and pachysandra, in the vicinity of a Norway maple tree. The roots of this tree grow so close to the surface that they take most of the moisture and nutrients. This, in addition to the excessive shading, makes it wise for us to place our plantings away from the tree. Furthermore, certain trees produce substances that are harmful to other plants. The roots of black walnut, for example, secrete a chemical, juglone, which definitely injures rhododendrons, forsythia and hemlocks planted nearby.

HYGIENIC SURROUNDINGS AID PLANTS.

It has long been recognized that certain human diseases are less prevalent in spacious, well-ordered surroundings than in overcrowded, unsanitary slum areas. From this, too, gardeners can take a tip. Plants in a well-kept garden where rigid sanitary measures are practiced are less likely to become diseased than are those in a weedy, neglected, overcrowded garden. Mildew on phlox, roses and other plants is always less prevalent when the plants have plenty of room.

An annual fall cleanup should be made in all gardens. This is especially true where perennials are grown, for it has been demonstrated time and again that removal and burning of all above-ground diseased parts of most perennial plants will materially reduce diseases the following year. Organic matter conservationists will take exception to this recommendation. The fact remains, nevertheless, that a great many bacterial and fungus organisms live over winter in decaying plant parts. Unless such diseased parts are burned in the fall, the disease-producing organisms will return to the soil and will be ready to produce new infections the following spring and summer. Among the diseases that can be kept in check or greatly reduced by a thorough fall cleaning are iris leaf spot, (Cont'd on page 89)

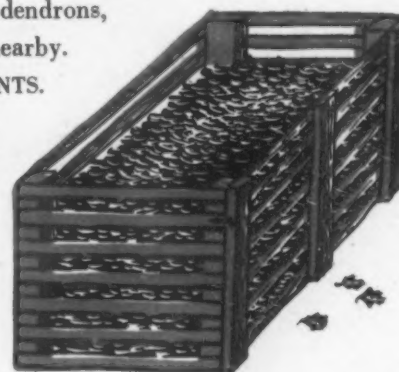

Compost crate with sides slatted to permit air circulation has end hinged for turning and removing finished product.



Manure water, applied a cupful to a plant, is the most effective and quickest method of feeding new and growing plants.

How to grow ROSES

Careful soil-preparation, correct planting, painstaking care will yield spectacular results for your efforts

BY HARRIETT RISLEY FOOTE

EDITOR'S NOTE: For years Mrs. Foote's garden of 10,000 roses at Marblehead, Massachusetts, has been the envy and despair of rose fanciers. So have other rose gardens she has made, notably that of Mrs. Henry Ford at Dearborn, Michigan. In this article she explains, for the first time, the methods which have brought such success. It is condensed from Mrs. Foote's Rose Book, recently published by Bruce Humphries, Inc., and reproduced with their permission.

It is well for beginners not to be too ambitious. If one is to make a small home garden, start with only a few dozen plants. After a year or two with roses, one is likely to change his or her opinions about the location or arrangement of the garden and about the varieties growing in it.

Having grown roses here in my Marblehead garden for 40 years, and followed the same procedure in rose gardens I have made for others, I find that the best results come from these ten practices:

- (1) Give roses a sunny exposure and freedom from roots and overhang of trees.
- (2) Trench the beds deeply, from 3 to 4 feet, according to the condition of the soil, whether of sand, gravel, clay or loam.

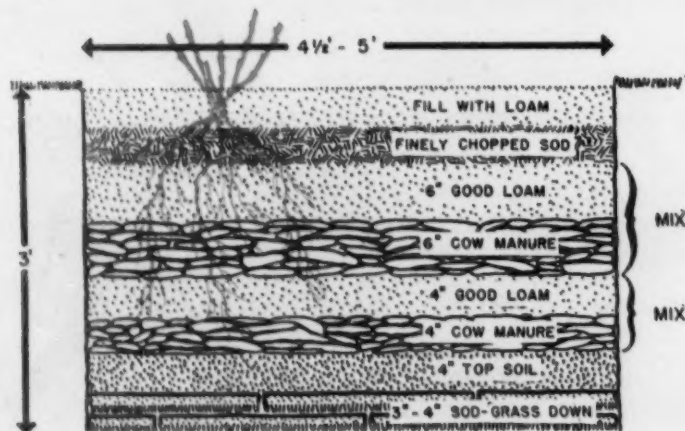

TRENCHING BEDS is one of Mrs. Foote's most important methods. Remove all soil down to 3', saving only the top soil. This is laid in the drainage at bottom, followed by mixed layers of loam and old manure. Only in this manner gross-feeding roses are satisfied.

- (3) Use cow manure, and plenty of it.
- (4) Make beds not more than 5½ feet in width.
- (5) Use only the best plants obtainable, budded low on the best stock. Cheap plants and own-root roses I do not use, excepting the latter for a few very vigorous sorts.
- (6) Plant firmly, keeping the bud an inch under the ground.
- (7) Long pruning. The art of pruning must be learned from experience. Roses are very individual and need individual treatment.
- (8) Give plenty of water; more use of the hose than sprays. (Keeping plants vigorous wards off disease.)
- (9) Much tilling of the soil; once or twice a week at least. An English scuffle hoe is best for this purpose.
- (10) Cover in winter with leaves or loam.

It must be emphasized that in rose growing no detail of culture can be neglected. One may do ninety-nine things correctly and miss the hundredth, and that single omission may be the one vital point which will prevent a rose garden from being as perfect as it should be. Success depends upon doing the right thing at the right time. Experience teaches this.

There is another element in success that must not be overlooked or minimized: a rose, however dependent it is upon attention to details in its culture, requires affection. Regardless of soil and climate, love will overcome many difficulties.

Site and soil

The ideal location for a rose garden is seldom available. We have found the best site to be one on a gradual slope facing south, southeast, or southwest. Good roses can, however, be grown on level ground. Artificial slopes can be built by bringing in extra loam, as in the Ford garden at Dearborn and others. Slopes facing other than southerly may be used but not to the same advantage.

Partial shade and shelter from north and from west winds are desirable. Full sunshine during the entire day is not necessary, as some think. (Continued on page 91)

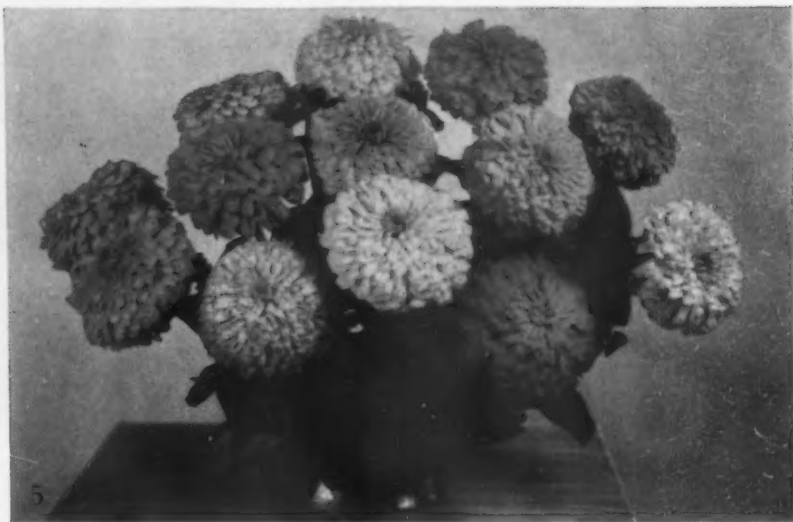

Winners for 1948

Among the novelties to enrich gardens in 1948 are these eleven, chosen by experts. Starred are the All-American Selections. (1) Clarke's Giant Lilac, bearing 18" heads, (2) *dwarf single French Marigold Red Head, (3) Hybrid Tea Hilltop, (4) *Cosmos Radiance, (5) pastel Zinnia Burbank hybrids, (6) *H. T. Taffeta, (7) *H. T. Diamond Jubilee, (8) *Floribunda Pinkie, (9) Aster Ballet Queen, (10) *H. T. Nocturne, (11) *H. T. San Fernando.



TURKEY DINNER, country-style, with trimmings

LEMUS

Your freezer means
new freedom
from kitchen cares

If you love to entertain, the home freezer shown *on the opposite page* will be your best friend. Out of it you can draw, at a minute's notice and all ready to cook, as gala a meal as the one shown here. The menu is: melon balls, turkey with butter-crumbs stuffing and cranberry sherbet, rolls, corn and lima beans, mince pie. Each of these foods was bought when it was plentiful and was prepared at a time which fitted conveniently into the household schedule. Result, the hostess has no extra work and can enjoy her party as much as her guests do.



FRESH FRUITS, frozen together in the same container, retain color and individual flavor.



PIES AND BREADS taken from the home freezer are full-bodied, packed with flavor.

Plan your kitchen to your way of life



MR. AND MRS. K. L. SKINNER
of Bloomfield Hills, Michigan.
You see their kitchen, installed
by the J. L. Hudson Company, Detroit.

When Mr. and Mrs. Skinner decided to take a new and realistic slant on their living and entertaining, they called on a specialist, the J. L. Hudson Company of Detroit (designer of the custom-built kitchens which appear on the next two pages), to plan theirs. Because it is in a country house where more room means more steps, the flow and order of work was of importance. So the cooking center, *below, left*, was placed halfway between the dining room proper with its dining porch, *opposite*, and the home freezer. This freezer is the key to the Skinners' house-keeping because they can indulge a fondness for impromptu entertaining by depositing in it party dishes which require long hours of preparation. Each of the foods you see *opposite* was preserved in perfect flavor and texture for a given period. The breadstuffs (pie, rolls, stuffing) have the shortest freezer life, but even this is a matter of three months. Corn and beans keep at zero temperature for a year. A turkey will last from six to nine months without sacrifice of flavor or quality. (Before cooking it, be sure to thaw it out to assure even roasting.) Pie, on the contrary, is best if popped into the oven still frozen. The melon balls (like the cranberries, put away at the height of the season when prices were lowest) keep their freshness anywhere from six to nine months. The Skinners do not have a full-time servant, but thanks to their intelligent planning, they can entertain light-heartedly.

Every housekeeper has her own problems and special requirements. You may have a resident maid, a family of eight. You may like formal parties, or picnics. Your hobby may be pastry-making; your husband may be a barbecue artist. But if you take these habits into account and analyze them, you can accommodate them easily, without confusion. Your family's tastes are what make the plan which makes the kitchen.

For names of manufacturers and prices see page 110.

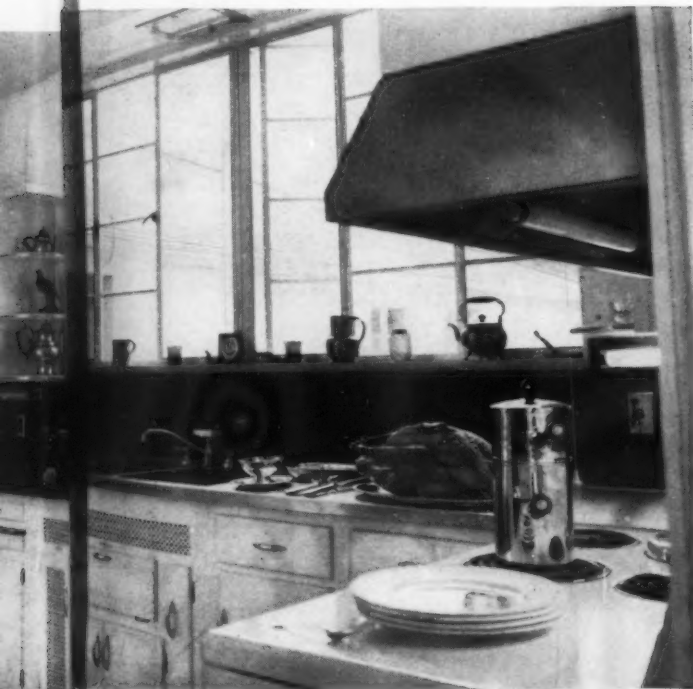

FOOD IN PREPARATION, moves left to right from the refrigerator past the sink to the stove and its serving counter in the foreground.



THE HOME FREEZER costs \$299.75; available through the Frigidaire Division of General Motors Corporation

This home freezer
makes impromptu
entertaining easy.

Plan to save extra steps and minimize motion



vegetable storage
sink and dishwasher
work area
china
spices, cereals
cooking area
cutlery

Counters, sink and stove in Mr. C. S. McDonald's kitchen are planned like an assembly line down which the meal moves toward the dining room.



velvet-lined lockable flat-silver drawers
individual drawers for linens
silver fine china
silver glass towels
sink for glass, china, silver

Fine things in constant use have their own sink, drying-counter and storage space in Mr. and Mrs. H. Gray Muzzy's kitchen. Linens and silver are kept in individual shallow drawers below glass and china cabinets.



cooking area
china
utensils
peninsula and storage area
electrical appliances
utensils
sink
towels

A sit-down work counter at which four people can sit, makes the hub of Mr. and Mrs. B. A. Jeffery's large kitchen. It is backed by utensil cabinets.

Plan to utilize the center of your kitchen



Between two small rooms, which Mr. and Mrs. Henry Hogan combined into a long kitchen, the main work area was built around the old partition.

Plan separate sections for specialized tasks



snack bar
sink
liquor
glasses
trays
wines
silver
dry storage
appetizers
refrigerator

Hobbies, such as caring for wines, need their own areas. As bartender, Mr. C. P. Bedford presides over his own sink, refrigerator, glass and liquor cabinets.

Plan your equipment to capitalize on space



cooking dishes and utensils
spices, cereals
ventilation system
cooking area
rotary shelves
sink and dishwasher
food cupboards
snack bar

Concentration of Mrs. Bedford's apparatus in one end of the kitchen accommodates the bar, top of page. The other end of the kitchen is left free for the comings and goings of a large family.



The architectural features of the Jeffery kitchen, opposite page, make the servants' dining alcove inviting.



Light table in the Muzzy kitchen, opposite page, gives mobile working surface, stand for food or utensils.



Dual-purpose counter in the Bedfords' kitchen, left, can serve as a snack-bar or preparation center.



Additional kitchenette unit in the Muzzy house, opposite page, adjoins game room, is used for entertaining.

Saving ways can become Saving graces

A sheaf of ideas that are high in imagination, easy on your budget

If you doubt that inventiveness can ever take the place of dollars in decorating a house, read the next 11 pages. You will see how half a dozen people have met the pocketbook-challenge with ideas as original as they are ingratiating. Here, too, are HOUSE & GARDEN's own suggestions on how to reclaim cast-offs, how to animate static rooms. You will learn that saving ways can become saving graces.

Make your home an echo of your own personality. Forget about the classic uses for things which, like what-nots and pier-glasses, were invented to serve another century. You may want to use the former as a shoe-rack, the latter as a screen on which you mount pictures. Make each small ornament count by placing it with as much drama as if it were a valuable bibelot. Mrs. Sigourney Thayer (page 50) does this with the silver nutmeg-holder her grandfather carried in his waistcoat pocket, a silver anklet from Mombasa. Sentimental and romantic, they are part of the personality of her house—which is *her* personality.

A little paint will cover a multitude of peccadilloes. If a piece of furniture is carved, pick out in gold or in color only those elements of the design that appeal to you. Cultivate a healthy, up-to-date attitude toward superan-

nuated heirlooms. By smoothing down pompous carving and lopping off curlicues, any "little man" with plane and saw can do wonders toward uncovering the virtues of a basically sound piece.

Within the past year, wallpaper designers have thought up a score of new decorating props. Now, with *trompe-l'oeil* fireplaces, bookcases, moldings, doors, brickwork—even a half-drawn red velvet curtain, you need never feel that you are stuck with your four walls. Try *dé-coupage*, using as your source-material a sheaf of samples and end-bits bought from your paper hanger. Use decorative tiles, for instance, as a radiator cover or to top the window sill on which you keep your flowerpots.

When it comes to hanging curtains, there are devices on the market that guarantee a professional-looking job. But it's fun, too, to try your hand at swags and festoons. One young woman we know loops curtains through big rings which are inexpensive plastic bracelets. Or you can simply hook your unhemmed lengths onto the molding (page 48) and get a grandiose ceiling-to-floor effect. Such ideas are inexpensive but they are in no sense stopgap. In forthcoming issues, HOUSE & GARDEN will bring you further ideas on how to make the most of your own good taste.

On the next eleven pages

you will find how:

- to brighten up your room with color,
- to rescue your white elephants,
- to live agreeably in a small house,
- to give a lift to old furniture and floors,
- to save space by using closets to the last inch,
- to make the most of the double-duty kitchen aids,
- to team new inexpensive material with wallpapers.

You can do any of these

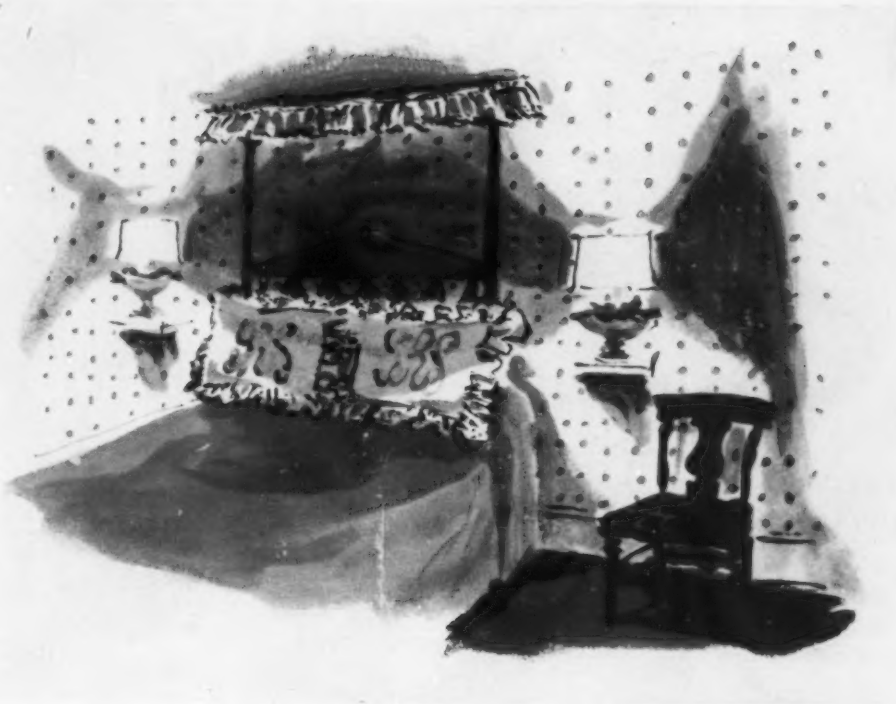

Paint a headboard, add a ruffle

On the wall of Mrs. Cecil Baker's guest room is a headboard painted by Hanley Hensch. Mrs. Baker added the organdy ruffle to match the pillows. Result: box-spring gives the effect of four-poster.



Paper the inside of your closet

Match your closet interior and bedroom walls by lining them with the same flowered wallpaper. Suggested here: a blithe pattern of butterflies.



Dramatize a picture with shutters

A painting becomes a vista, gains in scale, has a new element of surprise if you frame it with small wooden shutters as Mr. Ted Sandler does.

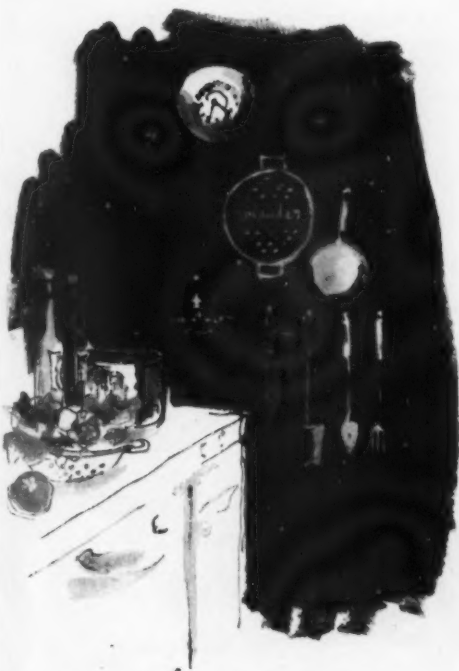

Outline your kitchen utensils

Comical as a Bemelmans painting is the kitchen décor which Mr. Lester Gaba achieved by tracing kitchen utensils on the wall. It serves to keep each one in its proper place.



Frame a door in growing ivy

A nondescript entrance gains charm, invites you, if, like Mrs. LeRoy Chadbourne, you frame it in real ivy. Try this, too, in a kitchen or dining room, or to make a small foyer look airy.



DRAWINGS BY CHARLES HEILEMANN

Line an alcove with a bold pattern

A jog or an alcove becomes an asset if you give it a personality of its own by lining it with an assertive motif. Try bird or botanical prints, or Katzenbach & Warren's Audubon wallpaper.

Color your white elephant



Paper your walls with plaid chintz

The dashing wall and ceiling treatment which William Pahlmann used for the boy's room in Colonel Walter Pew's apartment dramatizes odd pieces of furniture, old lanterns, double-decker bed. The latter is ideal for a youngster's room, as a space-saver.

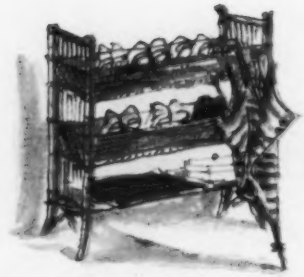

A wicker stand, brightened by paint, holds Mrs. Gerard Lambert's garden shoes.



Paper a chest to match walls and ceiling

In an attic bedroom, paper your dresser to match the walls, either using the paper intact or as decorative *découpage*.

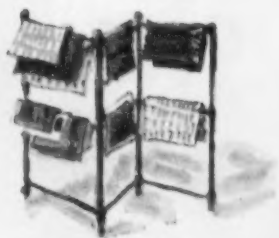

A towel rack of a gay color is used by Mrs. Gerard Lambert to hold magazines.



Colored tiles as a game-table top



Transform a bombé chest with black lacquer

Against a gaily colored wallpaper, Mr. Ted Sandler placed this Victorian piece, lacquered black, to contrast with its white marble top. Note miniature grilled door to keep dog in kitchen.

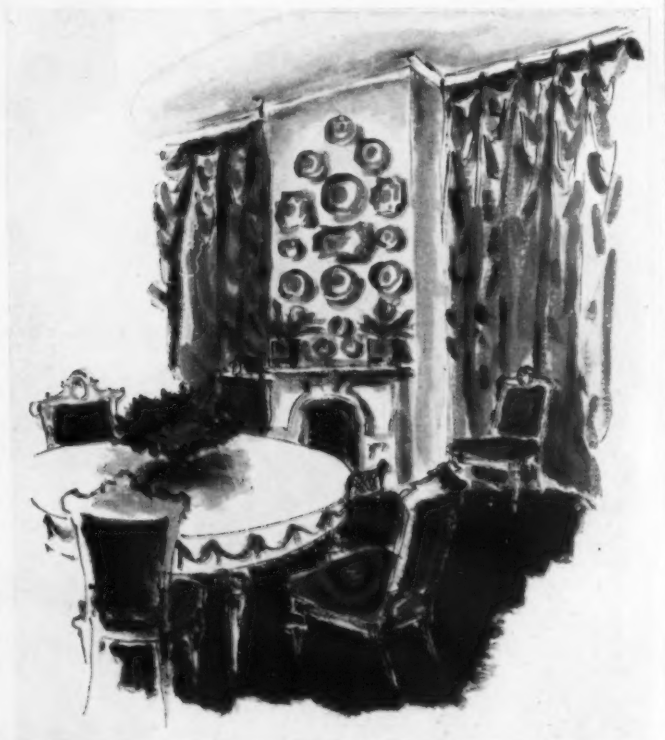

Renovate with white and gold

Dining room furniture rejuvenated by white paint with touches of gold. Favorite china was used to make an overman:el décor. Badly-proportioned windows were masked by lengths of brilliant fabric swagged onto the molding.

DRAWINGS BY CHARLES HEILEMANN

A light touch for a brownstone house

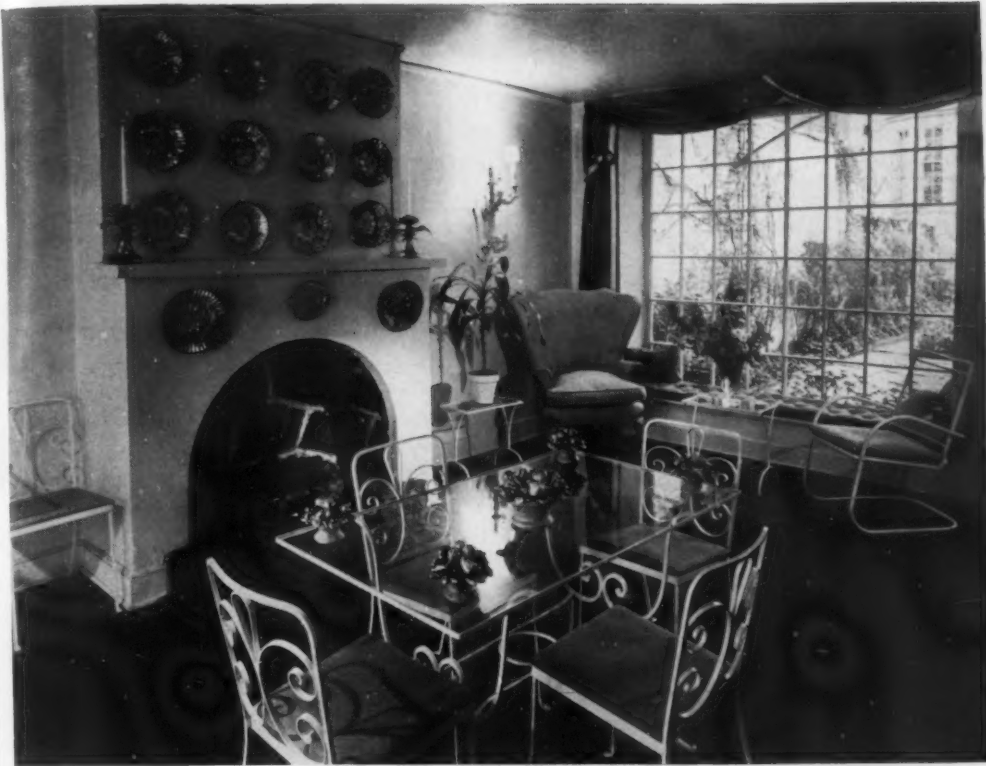

The Alexander Libermans' dining room

"The whole house," says Mrs. Liberman, "is white and light. For the dining room we chose iron and glass furniture so that it can be moved out into the garden in summer. Mexican plates over the mantel cost us \$1 each; we mass them as a panel of color. Flanking them are Mexican tin candlesticks, \$6 apiece. The screen, right, is papered with reproductions of Bernard Lamotte's Paris scenes which were cut out of a charity ball program. We painted green and mauve frames around them."



A pale living room makes a background for art

"Marcel Vertès did the sketch over the sofa and the screen (which, though printed, looks like an original). White walls, beige upholstery and pale gray rug set off their light colors—poppy reds, off-pinks and pale lemon yellows. The vase is an old-fashioned china water pitcher; it cost \$1. We painted the rattan Canterbury white."

If you like the garden look . . .



Reproductions of Provost flower prints, left, heavy rag paper, cost only \$5 for a portfolio of six at the Old Print Exchange, New York; use them singly, grouped on a screen or to paper an alcove. Lee Woodard's elegant wrought-iron armchair, above, costs \$38; the matching iron and glass table, far right, is \$110 and straight chairs are \$33 each; Lammert Furniture Company, St. Louis. Marcel Vertès' delightful plates ent, right, are by Castleton, cost

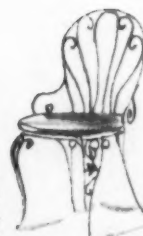

are hand-engraved on six at the Old Print Exchange, New York; use them singly, grouped on a screen or to paper an alcove. Lee Woodard's elegant wrought-iron armchair, above, costs \$38; the matching iron and glass table, far right, is \$110 and straight chairs are \$33 each; Lammert Furniture Company, St. Louis.



hand-painted, each one different, \$4 apiece at B. Altman, N. Y.

Nothing in this little Georgetown house cost more than \$35

A curving staircase gives the tiny house an air Dumbarton Willow, *right*, Mrs. Sigourney Thayer's Georgetown house, is as gay and disrespectful as its name (derived from a tree in the garden and its proximity to Dumbarton Oaks). Furnished largely at Sloan's auction room in Washington, no single item cost over \$35.

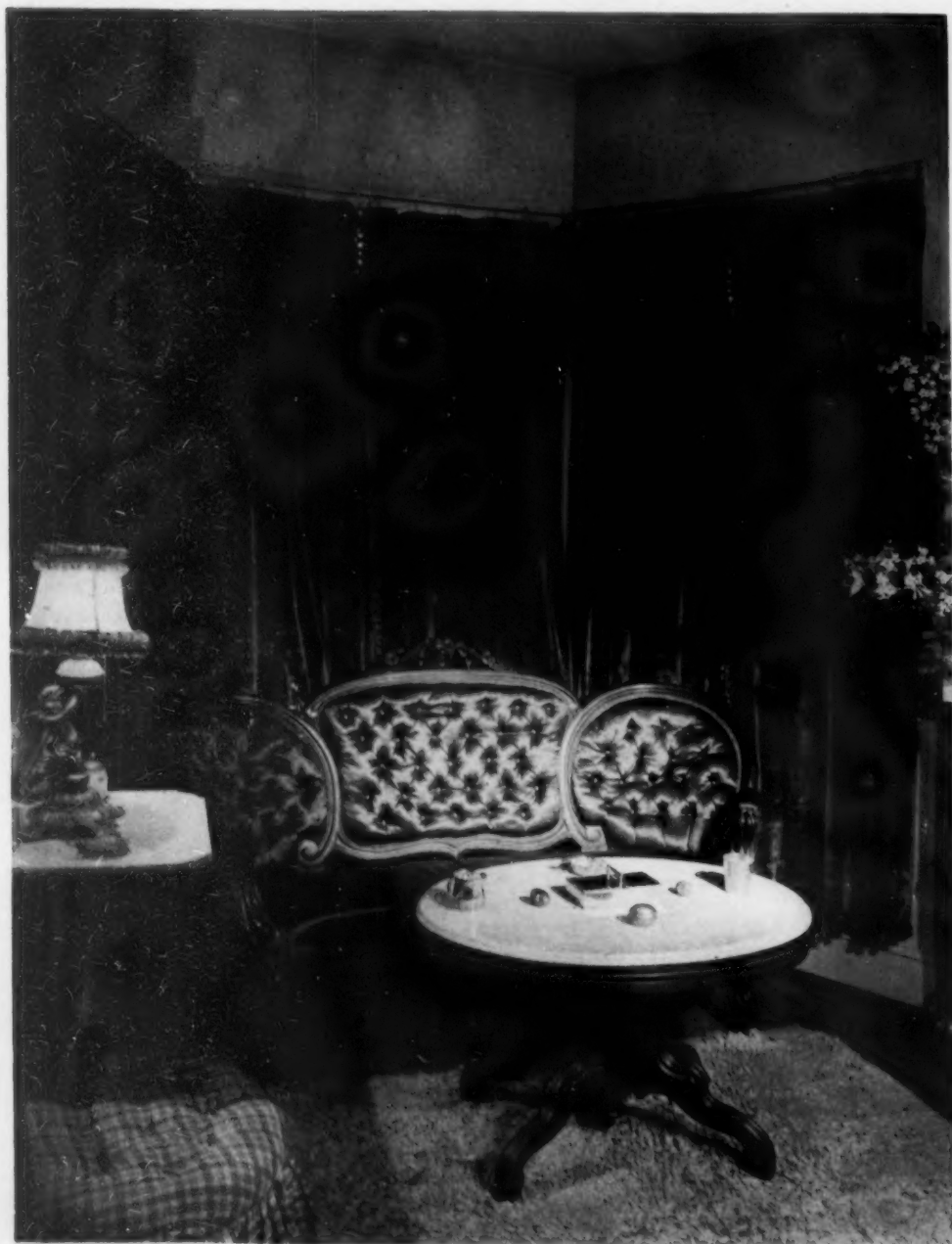

The living room fulfills Mrs. Thayer's "suppressed desire for Victoriana" "My 50-button sofa (for which I paid \$23) looks a dream done up in red satin. Handsomely tasseled wine velvet curtains cover the bay window, cost \$30. I went in for marble in a big way (the center table is cut down) put a silly ruching on the \$9.50 cherub lamp (I like the idea of cherubs chasing away gloom)."



KERTESZ

Furnishing to a tiny fireplace, a corkscrew stair
"The alabaster-topped table cost me \$19, the chairs \$26 and \$31. Above them is a funeral wreath in a gilt shadow box. On the mantel, *sous cloche*, is a curious object I fell in love with in the Paris Flea Market, a tiny tufted gold and red velvet armchair. Macy's plaid loveseat makes nice sitting if the guest's not too broad in the beam."

A postage-stamp garden is an outdoor room, right
 Sheltered by a white board fence and a house-high willow, Mrs. Thayer's garden is one of Washington's smallest. A nest of iron and glass tables saves space. Plants in the window merge indoors with outdoors.



Dining room has modern paper, a miniature niche-cabinet
 "I couldn't find a sideboard small enough, so I darkened a pine bureau, picked out its carving with gold paint to match the decoration on the \$2 chairs. The dining table, a modern Duncan Phyfe number, was priced at \$24 because its top was scandalously scarred by liquor. For \$10 my carpenter smoothed it as soft as a rabbit's nose."

Découpage in Victorian-Baroque trompe l'oeil, right
 "Robert Edmond Jones found these for me in Bloomingdale's display window. I bludgeoned their advertising department into selling them to me for \$30."



If your house is tiny....

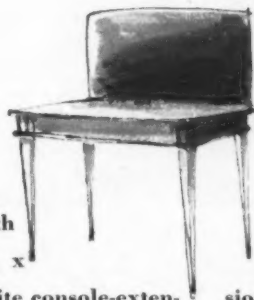

Try Columbia Mills' plaid window shade, left, with hand-screened color combinations, 36" x

modern furniture; in four 60", \$5 custom-ordered at G.

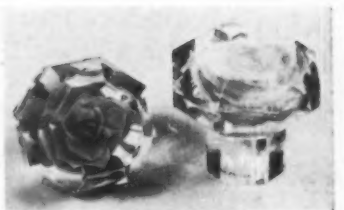

Fox & Co., Hartford. Get the Hepplewhite console-extension table, above, for all-round adaptability, by Design, Inc., Charlotte, N. C.; \$90 in mahogany at B. Altman. Roses are embedded in a Victorian Lucite doorknob, above; \$7.50 a pair, \$3.75 each, matching drawer-pulls \$3.50 each; at Edith Chapman, New York. Quaker Maid rug, right, white or color, 4' x 6', \$21.95, Blooming-

York's Colonial \$1.20 a roll pletwist" cotton

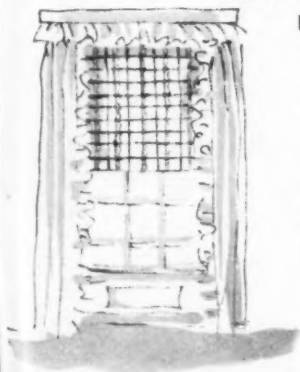
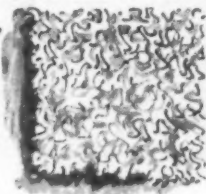
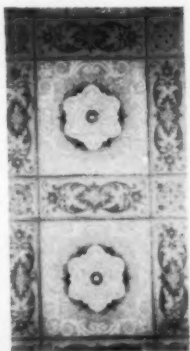

Large living in small space



Closets are ingeniously placed. In his New York apartment, Mr. Ted Sandler, designer, puts every available inch into storage space.



SCOTT HYDE

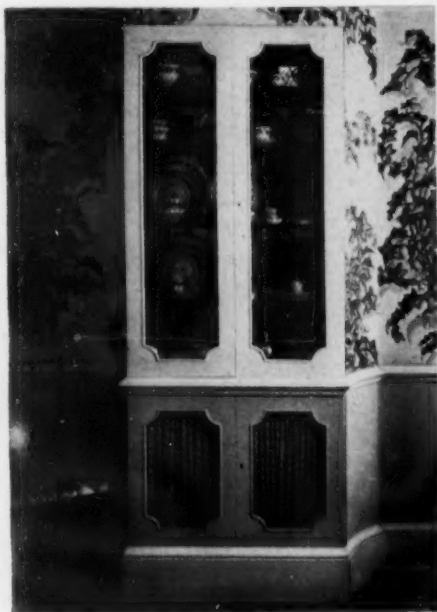

A cabinet built into the foyer. "In this closet, I keep fine china above, bar things below, mix drinks on a shelf which pulls out."

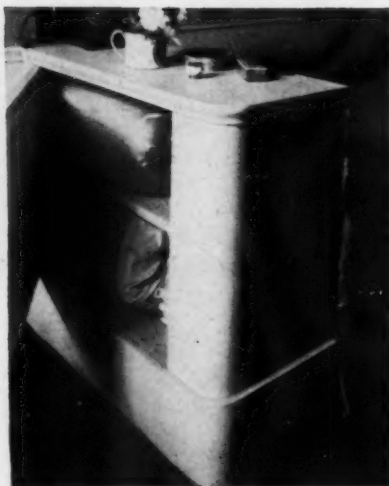

All the furniture is on a small scale. "I designed it myself (with a slight bow to Chippendale). Like the table, which has 18th-Century tiles, representing actors, inlaid in its top, much of it is lacquered black." To give the illusion of space, Mr. Sandler chose pale gray walls, mirror panels, tall door shutters. **Left: Bed-ends hold pillows and blankets** "By using my bedroom as a study in the daytime, I get 24-hour use out of it."

If you want to give your own apartment an air . . .

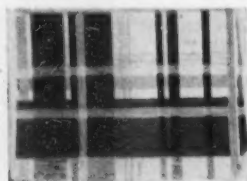

Make the most of the surprise element of plaid by papering your bedroom in United's "Balmoral" pattern, *left*; \$1 a roll, in many color combinations, at Thibaut, New York. Achieve the cool look of real shutters with "Slats" from Katzenbach & Warren, New York, \$6 a roll; use it on a screen, *above*, in one of many color choices. Accent a neutral interior with darker furniture, such as the 68-inch ebony table, *below*, by George Nelson, \$60, at the John Shillito Co., Cincinnati. Investigate uses for photographic tiles, \$2 each, Edwin Jackson, Inc., New York.

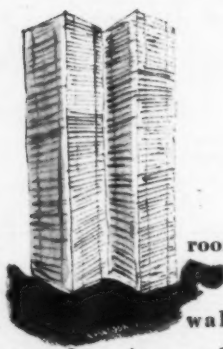



A gay décor out of odds and ends
Far from wanting to forget their war souvenirs, Mr. Joseph E. Copp and Mr. Michael L. Lanphear planned their remodeled garage around them. Set in a tangle of exotic trees and shrubs, ship-white inside and lemon-yellow out, it is shielded by rattan blinds, *below*, brought back from the Philippines.



A setting for their war mementos
"To recall the tropics, we lined the window bay with louvered shutters and put a big-leaved plant on a pedestal made of whitewashed piling. The table is a \$14 slab of Vermont slate set on a pilaster from a ruined Italian villa. The \$8 stove came from a Santa Barbara junk shop. The color scheme is bone-white and gray, with touches of navy and lemon yellow."

If you want tropical flavor . . .

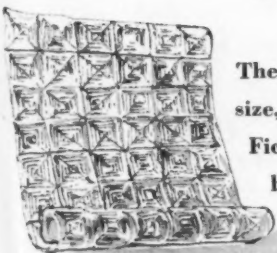

The sturdy West Indian rug, *left*, made of light tan palm fiber size, \$35; 8' x 10', \$53; Ficks-Reed, New York.

boo, *far right*, \$2.50 lamp, *right*, in black, red, white or Eames chair of molded birch,

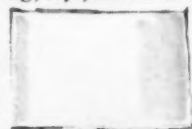

9' x 12', Tropical Knit—a square foot, B. Altman, New York. Carré's "Starbeam" black, also bleached or malachite Checkwood; shade in bottle green; each \$30 at Designed for Living, New York. top, center, is \$35 at The Halle Brothers Co., Cleveland.

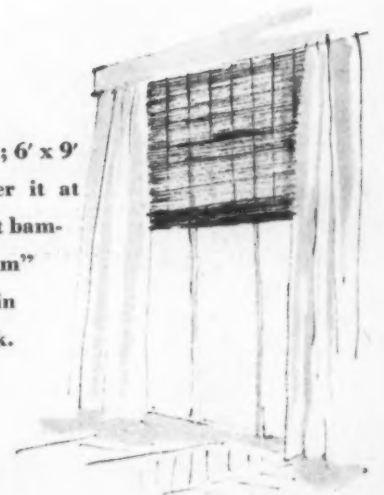

You can have a working kitchen or a bar in a closet

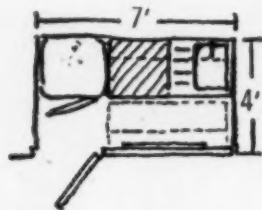

Floor plan of kitchen, *right*, with front panel closed. Note that short-hinged section allows access at all times to refrigerator.



A complete kitchen which folds into 4' x 7'

The key to the compactness of the kitchen is the Universal Bantam electric range 22½" x 14" x 42" (high), with a front which opens out. It bakes, broils, roasts and cooks, has a compartment below for pots and pans, plugs into any appliance circuit and costs \$99.50 at W. & J. Sloane, New York. Shelf, right, folds down when door is closed.



Disappearing bar: door closed, it's just a closet

A really professional bar with refrigerator, running water, storage space for glasses, mixers and bottles, plus two work surfaces, is tidily fitted into a 4'-wide closet. Basic unit here: a Northwyck House Bar, at Regan Furniture Co., New York. Note how top cupboards are slanted to fit together when door is shut.



Cross-section drawing of bar, *left*, shows how overhead cupboards fit together when door is shut, work shelf folds flat.



If your kitchen is tiny . . .

The smaller the kitchen or bar, the more they need the lift of accessories which are useful, attractive and don't take up space. Copper molds look well on the wall. Aspic mold, *far left*, \$3.85, fruit design beside it, \$4.25, both postpaid (no C.O.D.'s), Bazar Français, New York. Flexible plywood chairs are compact, comfortable, sturdy and good to use where space is at a premium. The one *above*, \$12.50 from L. Anton Main, New York. In close quarters, it's important that doors be kept shut. *Below* is an automatic silent door closer, made by Yale & Towne. At hardware stores, \$13.50

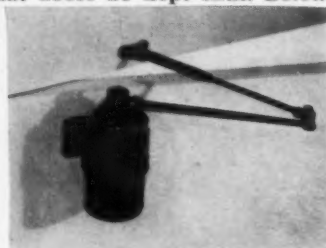

up, according to the size.

Each of these kitchen aids does the work of many

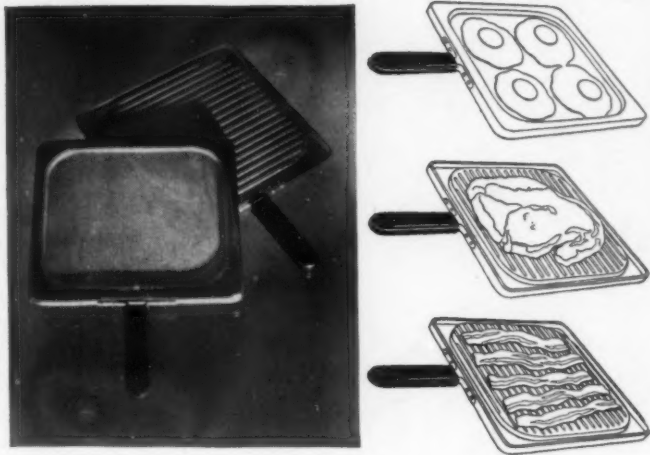

Fries on one side; broils on the other. Cast of thicker aluminum in center for even browning, "Happy Day" Griddle-Grill is squared for maximum frying surface, ribbed on reverse side for topstove broiling and channeled to drain off grease. \$3.24. Macy's, N. Y. 1.

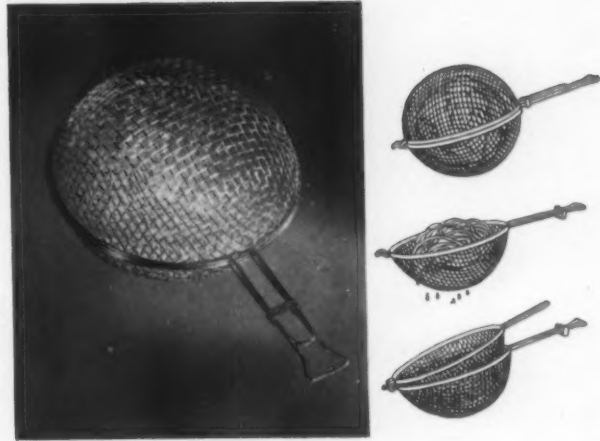

Lettuce basket divides in half; becomes twin strainers. The "Twirlabout" handles clamp together to make a tight seal when washing lettuce, greens, fruits or vegetables; separate for use as strainers and nest for storage. \$2.25. Lewis & Conger, New York 19.

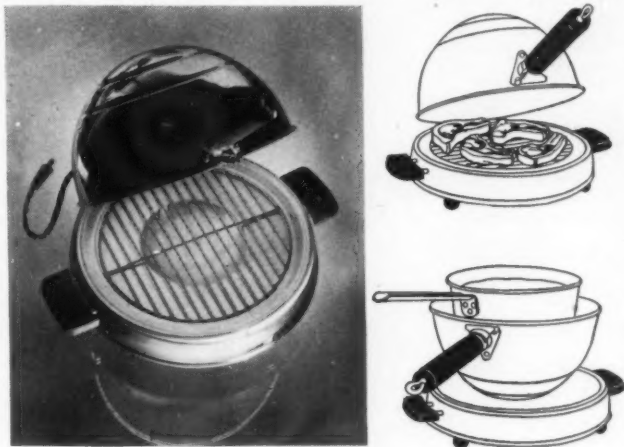
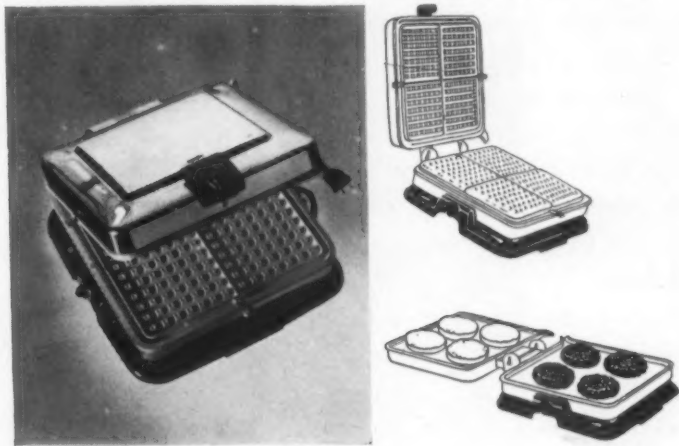
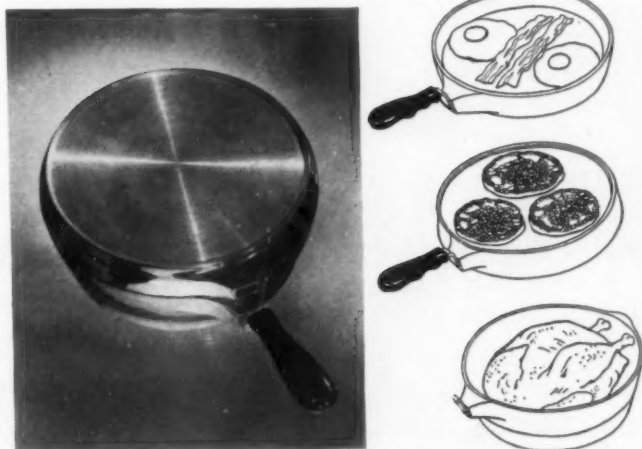

Table cooker broils and boils: Manning Bowman's versatile electric smokeless broiler does steaks or chops to a sizzling turn at high heat; the cover unhinges, inverts to make a hot plate for saucepan cooking at low heat. AC-DC. \$16.95. W. & J. Sloane, New York 18.



Waffle baker converts into double grill: foursquare waffle grids slip out of this thermostatically controlled electric Arvin cooker; top opens flat to make two large cooking surfaces for frying, grilling or toasting for four. \$27.95. Hammacher Schlemmer, N. Y. 22.



BAKER

Cooker with skillet-griddle cover: top on, handle off, it makes a Dutch oven, roaster, topstove baker; bottom up, a griddle. Cover with detachable handle is a skillet; reversed, another griddle. Polly Cooker in cast aluminum costs \$8.95. Marshall Field, Chicago 90.



DRAWINGS BY
WALTER YOUNG

All-in-one cooker in minimum space. Whole meal cooker with vegetable pans, pudding dish and rack; minus inserts, a 10 qt. Dutch oven, a preserving kettle. Pudding dish acts as casserole; twin halves as warm-up pans. \$9.95. Wanamaker's, N. Y. 3 & Phila. 7.

Dual-purpose aids to cooking give maximum service,
store in minimum space. More shown on page 84

Why not do it yourself?

How to

pickle furniture

"Pickling" means stripping a piece of furniture, adding a light overtone. It can be done by burning acid into the wood or rubbing in paint. Acid is apt to pit the wood; paint, easier to apply, gives a more controlled finish. 1. Place your piece of furniture where it can stay at least four days and where there is good ventilation. 2. Wear rubber gloves throughout and a pair of glasses. 3. If the upholstery is in good condition, remove it. 4. Test the recipe first on the back of a console or chest. 5. Don't start unless you are willing to spend time rubbing with sandpaper, steel wool and wax for a professional finish.

Now: 1. Remove all paint and varnish with paint remover, applying liquid with a brush and allowing it to stand until paint softens. Then scrape the paint off with a putty knife. Clean the wood immediately with alcohol or benzine. Let it dry for a day. 2. Sandpaper with #00 sandpaper. 3. Some woods that have been stained grow darker when bleach is applied. (Test bleach on an unimportant surface.) Commercial bleaches are available at any paint store. Follow directions on bottle. Again wash the wood with alcohol or benzine and let it dry thoroughly. 4. For the pickled finish, use a light mixture of oil paint in a tint of white, beige or gray. Apply with a brush or cloth and rub off immediately, until you have the amount of color you like. An uneven texture, with natural wood showing through, is the desired effect. Leave it until it is dry to the touch. 5. Rub lightly with fine steel wool and seal with a thin coat of shellac or several coats of wax. Inspect glue when finished.

How to

splatterdash

To splatterdash a floor, first paint it a solid color. When it is dry give one section a second coat. When this section has dried until it is just "tacky" or sticky, it is time to start splattering. (Paint splattered on a dry floor is apt to wear off with use, but on a slightly wet floor, it will hold more firmly.) Splattering is done with a very coarse paint brush or long-handled whisk broom. Dip the brush into the paint, making sure it is not so heavily laden with paint that it drips. You strike the brush sharply against a stick (the diameter of a broom stick), holding it about a foot from the floor. Smaller splatters can be made by using less paint on the brush. (Be sure to shield the walls. Strips of cardboard lined up along the baseboards work well for this.) You can splatter with either one color, or two or three contrasting colors, using one color at a time over the entire area. When the floor is thoroughly dry, apply a wax surface using any brand of wax which you ordinarily find satisfactory on floors.

How to

use foam rubber

Foam rubber is lightweight, odorless, completely sanitary, non-appetizing to moths and guaranteed against sagging. Aside from regular upholstery jobs, it can be used to cover chairs, stools, headboards and seats of dining room chairs. It is made in different sized sheets, from 1/4" to 1" thick. If you need it thicker, glue two or more pieces together with rubber cement. Here is how you upholster the seat of a chair:

1. Remove the seat from the frame and then take off its old covering.
2. Draw an outline of the seat on a piece of paper, allowing 1/4" on all sides.
3. Cut out the paper pattern, lay it flat on the material and trace the outline with pencil or crayon.
4. Cut out the pattern with ordinary scissors dipped in water.
5. Tack the covering in place over the foam rubber, driving your tacks up from underneath into the wood. For separate cushions, the foam rubber can be slip-covered and tied onto the chair frame.

Opposite: 7 fabrics, 7 wall coverings prove
that taste is not a matter of price

You can buy taste on a budget—if you know where to look. HOUSE & GARDEN has proved this point through the years. The fabrics and wallpapers (shown here a fifth life size) are additional evidence. Note the enchanting French Provincial wallpaper (5) for 75 cents a roll, the engaging, fern-printed Celanese (4) which won't sag or fade and is well worth \$4 for a 50"-wide yard. There is more here than meets the eye. All 14 of our finds are geared to stand up against the wear and tear of everyday life for a long, long time. Fabrics have good body, fine texture. Wall coverings such as "Sanitas" (7) will repay your original investment many times over, being impervious to finger marks or more serious damage. Both the materials and the wall coverings are made in many colors and are sold in stores across the country.

7 wall coverings and fabrics— teamed decoratively, bought on a budget

1. Give the children crisp
plaids, country stripes for
playroom or nursery.
Imperial paper, \$1.25 a
roll, Le Boff's, Inc.,
New York. Waverly 36"
"Glosheen" fabric,
\$1.50 a yd., The Shillito Co.,
Cincinnati.

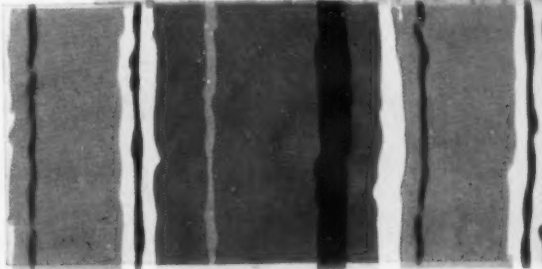
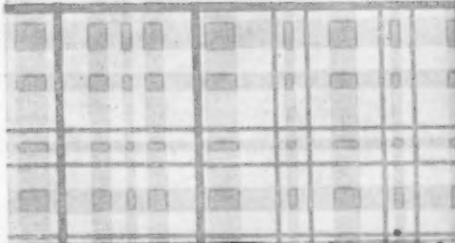

2. For a cool bedroom:
have dark green papered walls
and bright butterfly chintz.
Cyrus Clark 36" "Everglaze" chintz,
\$1.25 to \$1.45 a yd., Bullock's,
Los Angeles. Imperial paper,
\$1.50 a roll, Le Boff's, Inc., New York.



3. In a guest room,
try chocolate-striped walls,
dotted net curtains.
York paper, 75c a roll,
W. H. S. Lloyd Co., New York.
Roomaker 49"
marquisette
by Seneca, 50c a yd.,
La Salle & Koch,
Toledo.

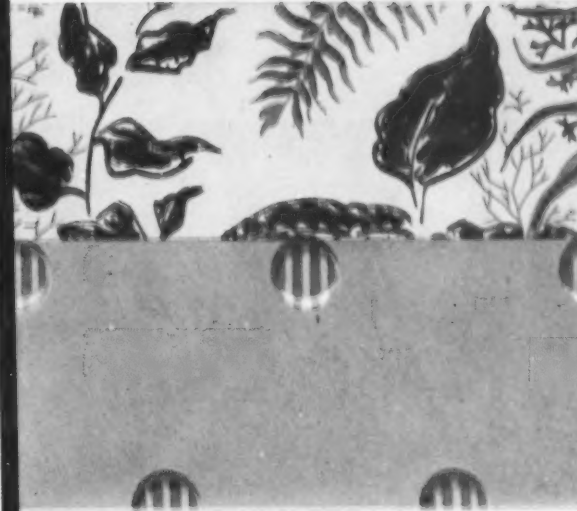
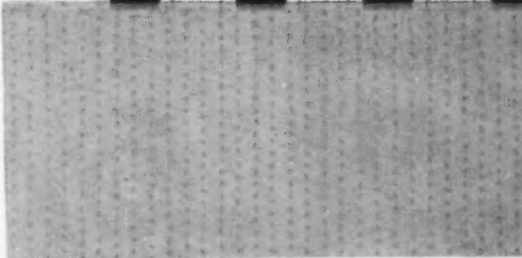
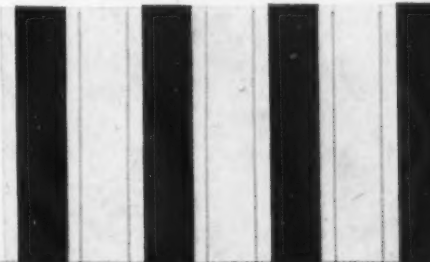

4. For a friendly, small
dining room: pick fern-printed
curtains and a smartly
dotted wallpaper.

Celanese 50" Multicord,
\$4 a yd.,
Lord & Taylor, New York.
"Malmaison" paper,
\$3 a roll,
The Warner Co.,
Chicago.

5. Paper the walls and ceiling of
a dormer-windowed bedroom
with a fruit pattern, use
lacquer-red upholstery.

Burlington 48" Jacquard
cotton, \$2.25 a yd.,
W. & J. Sloane, New York.
United "Berry Lane"
wallpaper, 75c a roll,
Richard E. Thibaut,
Inc., New York.

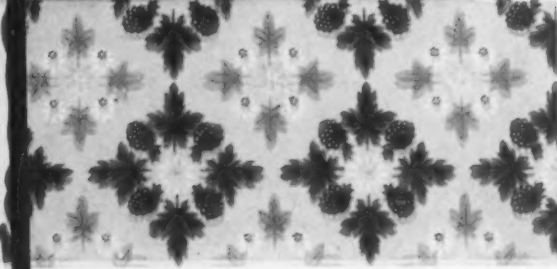

6. In a bath-dressing room
use plastic-coated fabric for
dressing table, curtains,
a jewel-printed wallpaper.

Goodall 36" "Vysheen," \$2 a yd.,
Jordan Marsh Co., Boston.
Wallpaper, \$1.65 a roll,
Thomas Strahan Co., New York.

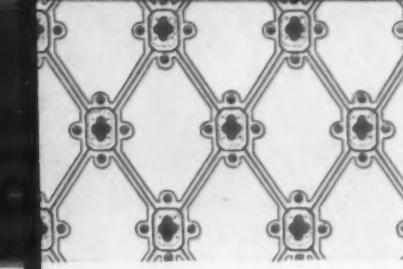

7. Combine classic red corduroy
and woodgrain fabric wall covering
in a man's study.

Textron 54" corduroy, \$3.50 a yd.,
The Halle Bros. Co., Cleveland.
"Sanitas" 48"
wall covering,
\$2.75 a roll,
Stern's, New York.





HAANEL CASSIDY

Dinner on a three-way budget:

- (1) Money budgeted, table setting is inexpensive.
- (2) Space budgeted, small tables slide under large one.
- (3) Menu budgeted, see cooking article, opposite page.

Only thing not budgeted: good taste.

Prices on opposite page

Your parties can be good examples of a lot of Taste for a little money

BY MARY GROSVENOR ELLSWORTH

There's one heaven-sent advantage to entertaining on what the advertisements call a "limited income" in this particular day and age. Everybody, with or without limitations, has suddenly acknowledged that it isn't much fun to be fancy. All you have to do is get out the casserole and the salad bowl.

If you need any bolstering for your morale, in the face of asking guests to share your fare, just take a historic view of your dishes and feel much better. Lots of the great culinary classics rank high among the world's least expensive meals. They started as peasant food—what you and your butcher both know as the "cheaper cuts."

There are a few principles you had better know that govern the cooking of cheaper cuts. They cook best moist. They are apt to end up tough, stringy and dry if you try to broil or dry-roast them. Moist cooking draws the flavor and essential goodness out—a principle you carry to its ultimate expression when you make soup. Two results concern us now—you must augment the seasoning for moist-cooked meats, and star the gravy, where much of the flavor settles. The necessity for augmenting the flavor explains pot-herbs, from the traditional carrot and onion in the stew to the bouquet garni, and the practice of cooking meats, fish, even vegetables in a broth. The importance of the gravy explains the whole Continental (Continued on page 96)

Opposite:

Flatware: Morning Star pattern Community plate, \$69.75 for a service of 52 pieces for eight, Marshall Field & Co., Chicago. China: American Modern designed by Russel Wright, distributed by Richards Morganthau & Co., from 40 cents for an ash tray, to \$3.85 for the salad bowl, Wanamaker's, New York. Westmoreland English Hobnail water glasses, \$6 dozen, Stern's, New York. Imperial punch cups, 15-piece set, \$10, Macy's, New York. John Matouk napkins of Goodall fabric, 60 cents each, Barker Bros., Los Angeles. Mats designed by Emmy Zweybruck, printed by Prang Textile Studio. Shells, Bergdorf Goodman, New York. Large table and four small ones, \$75 the set, upholstered chairs, \$105 each, designed for the Pendleton Collection by Joseph B. Platt, made by Robert W. Irwin Co. From John Wanamaker, New York.

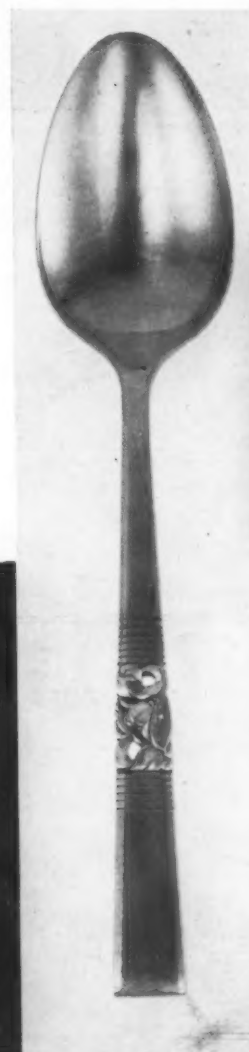

Community Plate spoon, center, flanked by Westmoreland glass, left, and Imperial punch cup, above.





Fraser's Magnolia

from Virginia

Magnolias

This family of beautifully flowering trees
supplies varieties to thrive in all sections

BY LAMBERTUS C. BOBBINK

Close to a quarter century ago, John G. Millais, scholarly English horticulturist, wrote, "Year by year, the taste for the real treasures of the garden is improving. Already experts are turning their attention to magnolias as a first choice. A plant so easily managed, inexpensive to obtain, and exhibiting in itself the very joy of spring, cannot be definitely ignored." In the intervening years that prophecy has come true. More gardeners than ever choose magnolias for garden adornment. Magnolias, named for the French botanist, Pierre Magnol (1638-1715), are brilliant in springtime, blooming as they do in many varieties, before the foliage appears. Magnolias range from creamy white to dark purplish-red



Campbell's Magnolia

from the eastern Himalayas

and there is also a yellow, *M. acuminata cordata*, quite rare, though it is a native of South Carolina and Alabama. In the vicinity of New York it blooms about May 15, and is reliably hardy. Some magnolias are very fragrant, which adds greatly to their popularity. Whereas quite a few varieties today are of foreign origin, we have these beautiful types native to our own country:

MAGNOLIA GLAUCA, Sweetbay magnolia, an attractive shrub or small tree with fragrant white flowers 2" to 3" across, blooms in the vicinity of New York mid-May to early June. It is hardy even as far north as Massachusetts in the coastal area. **M. GRANDIFLORA**, Southern magnolia or Bull Bay, is per-

fectly hardy as far north as Norfolk, Virginia, although occasionally plants may be found growing well in the vicinity of Philadelphia and even as far north as New York City. The flowers are creamy-white, very fragrant and about 7 to 8 inches across, stamens being purplish-red. It reaches an ultimate height of approximately 80 feet in eight to ten years. Cone-like fruits which appear after flowering contain bright scarlet seeds, often suspended from the cone by thin threads. **M. ACUMINATA**, the cucumber tree, grows to 90 feet, with inconspicuous greenish-yellow flowers. It is native from New York to Georgia and west from Illinois to Arkansas, blooming approximately May 25. It is (Continued on page 99)



1. A curved-path garden for informality

RICHARD AVERILL SMITH

How to plan a small garden

It was all very well for the poet Abraham Cowley to declare that his supreme wish was "a *small* house and a *large* garden." Most of us are thankful to have a house, however small, and the garden, big or little, is often an afterthought. Yet if that small house is to be given its proper garden setting, and we to enjoy the outdoor living it affords, much thought must go into its planning. Six questions should be answered before we start planning a garden:

What kind of person really am I—formal or informal?

What kind of contour has my property—flat, rolling, sloping?

How is my house located on the property? Are there outbuildings?

Are there any existing trees, or natural features, such as a brook or an outcropping of rock, that could be developed into centers of interest?

How much time and money can I afford to make and maintain a garden—keep lawns cut, flower borders cultivated?

What kinds of plants am I especially interested in? (Continued on page 112)

Making the most of small garden space

1. The curved-path garden

The advantage of an informal, curved path, *left*, is that it affords changing vistas. The flower beds each side should provide floral or color interest through the seasons. Here is a spring glimpse—dogwoods in flower, lingering daffodils, low Canadian phlox. Peonies are in bud. Iris and tall summer phlox will come along later, with chrysanthemums to end the year. J. Lundquist, landscape architect.

2. A brookside garden

Even on small places there may be natural features which can be developed, as in the woodland, brookside garden, *opposite, top left*. Under the trees are shade-loving azaleas and on the banks of the meandering stream, water-loving irises and such other plants as thrive in dampness. In the same way an outcropping of rock can be developed into a rock garden to bloom in the spring and summer.

3. Straight-path garden

A straight-line path garden, *opposite, top right*, in summer bloom—early daylilies, pinks, delphiniums. Note the variation in plant shapes—spired and rounded. To one side the border is extended into the lawn, making a separate room effect. A formal plan with informal planting suits the taste of most people. Straight paths extending from the house to the rear property can afford you long vistas.

4. Sunken-lawn garden

Several desirable elements are found in the sunk-panel garden, *opposite*. There is first, the variations in levels, the edges being supported by low stone walls. Steps are accented by shrubs. A dense tree and shrubbery background gives it seclusion. The central rock-rimmed pool is both a mirror for the sky and supplies the music of water. At the rear is a paved sitting-out place shadowed by trees.



2. Where you have a brook



3. Straight lines for formality

RICHARD AVERILL SMITH



GOTTSCHO-SCHLEISNER

4. A sunken lawn with shrub edgings

Bed, bath and beauty

Color has taken over in the linen closet, bringing with it charm and gaiety

The first week in January, will find your mail full of alluring announcements of "white sales." It's an old American custom to go from packing up Christmas tree ornaments, to taking stock of the linen closets. Yet never has the designation "white" been less appropriate. Classicists may have linen-white towels of the finest textures and great snowy bath sheets, if they will. But to the adventurous, there is a new world of wonderful colors glowing on linen counters in stores from coast to coast. HOUSE & GARDEN has shopped for you this year with an eye to the picture which you may paint with sheets and pillowcases, bath rugs, shower curtains and all the luxuries that go with them. On the pages which follow are the accessories to bed, bath and beauty, bright as so many butterflies. They are guaranteed to give a lift to the dark winter days ahead and to anticipate spring. What is even more practical, they are of a quality to serve you well through the vicissitudes of many a Monday washday and they are offered in a wide range of prices. Good color, good quality and fair prices are teamed, thanks to the continuous efforts of reliable manufacturers and the demands of prescient housewives. So when you set out to shop your way through the "January whites," go with a determination to combine bed, bath *and* beauty. It can be done today with the greatest of ease. It will pay off in a great deal of pleasure for you as you fold away your new household goods. Color is a tonic and it will do you good evenings as you go to bed, mornings as you wake.

Opposite:

Bedroom in the Berkshires

The windows of Mrs. Charles H. Marshall's bedroom at Tyringham, Massachusetts, open on a wide, tranquil view of the Berkshires. Soft, sun-washed colors of flowered chintzes are framed in a setting of pale yellow walls, trimmed with white woodwork. The slender-posted French bed is painted off-white and hung with French blue taffeta ruffles. The mirror-topped dressing table in the corner has a trim taffeta overskirt in palest lemon yellow, checked with yellow-orange. On the walls and on the mantel are Eighteenth-Century Dutch gouaches in becoming frames.



KERTESZ

Set in a Palladian niche

Powder room in Mrs. Dwight Davis' Washington house has a dressing table softly draped in green taffeta. Silver Chinese wallpaper is handpainted with motifs of flowers and birds.



LEONARD

Canopied French bed

For a guest room in Mr. and Mrs. Vincent Astor's New York apartment, decorator George Stacey used an antique French bed, French colors: powder blue, bois de rose.

Opposite:

A Bedroom in Connecticut

Mrs. Harry Payne Bingham's bedroom at Sharon, Connecticut, bears testimony to her love of flowers. Bouquets from her garden give it a special, fresh charm and she has chosen a chintz where pale orange and beige flowers bloom on a soft white background. Elsewhere the color theme of this room is cream and its allied shade, beige, which form a flattering setting for bright flowers and green leaves. Mrs. Bingham's dressing table in the window is an old French desk, made of fruitwood, to which she had added a new white leather top and a small, off-white pull-up bench.



KERTESZ



Romantic color for her bedroom

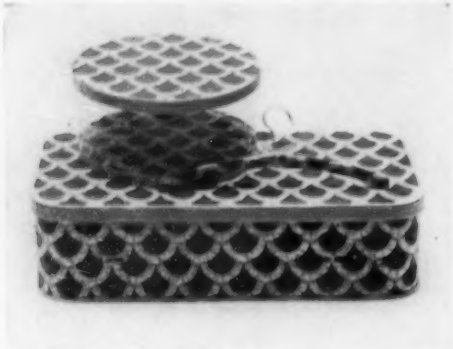

Kerk-Guild hatbox, \$5.95, storage box, \$6.95, hanger, \$1.95, Marshall Field & Co., Chicago.



"Cartwheel and Heart" spread by J. & C. Bedspread Co., \$35, Gilmore Bros., Kalamazoo.



Graceful jardiniere by Hammond Tole Metal Co., \$13 at Carson Pirie Scott & Co., Chicago.

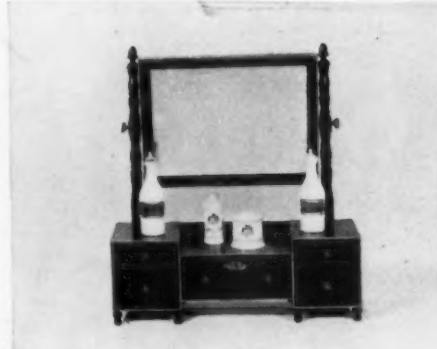

Mahogany Hepplewhite mirror, Jarvis House, \$275. The accessories are by Gourielli, Inc.

Opposite:
Sleep inducers for a lady's bedroom, benign shades of romantic apricot, sweet pink, stone gray and white. Today, you can make color harmonies like this one with sheets and blankets and accessories on sale across the United States. 3. Callaway "Modern Baroque" bath rug, 24" x 42" is \$7.95 at Hudson's, Detroit, Michigan. 5. Pepperell "Peachbloom" pillow case, \$1.05, percale sheet, 90" x 108", \$4.95, at Titcher-Goettinger, Dallas, Texas. 8. Utica Beauticale sheet, 90" x 108", \$6.25, pillow case, \$1.35, Titcher-Goettinger. 14. Chatham "Lido" blankets, \$35, at B. Altman, New York. For information about the other items in the picture, turn to page 109. Further accessories for bed and bathrooms on page 104.

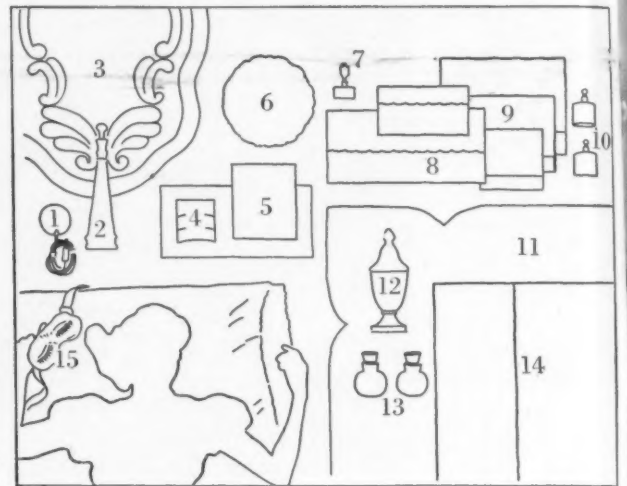

ALL PHOTOS BY BAKER

Bright with gray for his bedroom

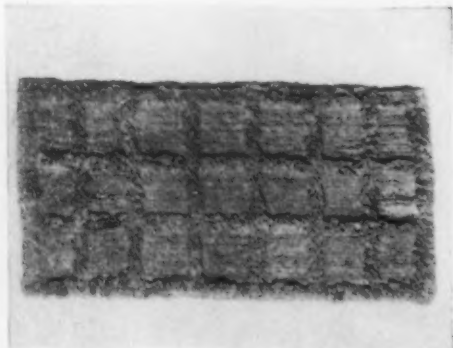

Beige cotton rug, 24" x 48", by Charm Tred Mills is \$6.95 at James McCreery, New York.



Leather clock, metal trim by Cyma Watch Co., \$42 inc. tax, Georg Jensen, Inc., New York.

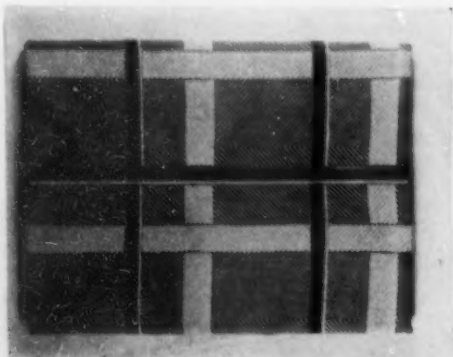

Bold plaid bedspread by Monument Mills, will be available in stores soon for about \$7.95.

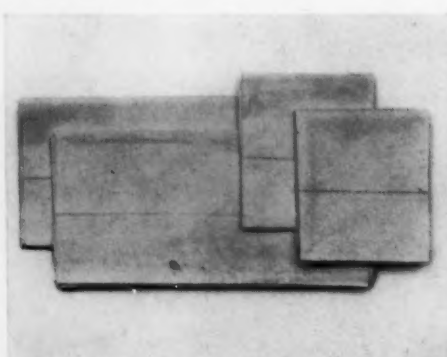

Pequot combed percale sheet, 90" x 108", \$7.25; case, \$1.70, at Bamberger's, Newark.

Opposite:
Strong, warm colors for a man's bedroom, tempered with soft gray, underlined sharply with black. 7. Bates "Merrymeeting Mist" hemstitched percale sheet, 90" x 108", \$6.35, pillow case, \$1.70 at Bullock's, Los Angeles, California. 8. Pacific percale sheet, 90" x 108", \$4.25, pillow case, 80 cents, Meier & Frank Co., Inc., Portland, Oregon. 12. Top, Kenwood "Standard" blanket, 72" x 90", \$15, Maison Blanche Co., New Orleans, Louisiana. Others, St. Marys Lamar Blankets, 72" x 90", about \$33 each at Mosse, New York. 13. Cabin Crafts bedspread, \$20, at Pray and Sons Co., Boston, Massachusetts. 16. Cabin Crafts Needle tuft "Sarape" rug, \$12.50 linear yd. B. Altman, New York. Prices on other merchandise, page 109.

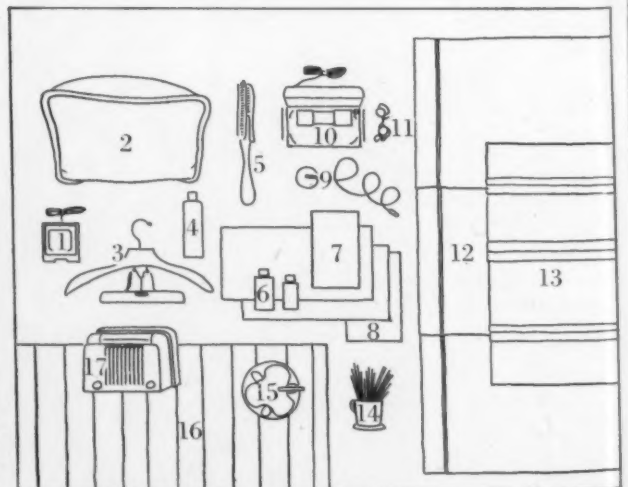

te:
of
To-
with
the
ug.
5.
ale
as.
bil-
lo"
ion
09.
04.

8
10

AKER



e:
th
er-
"
li-
w
n.
5,
t.
at
at
n
t-
9.



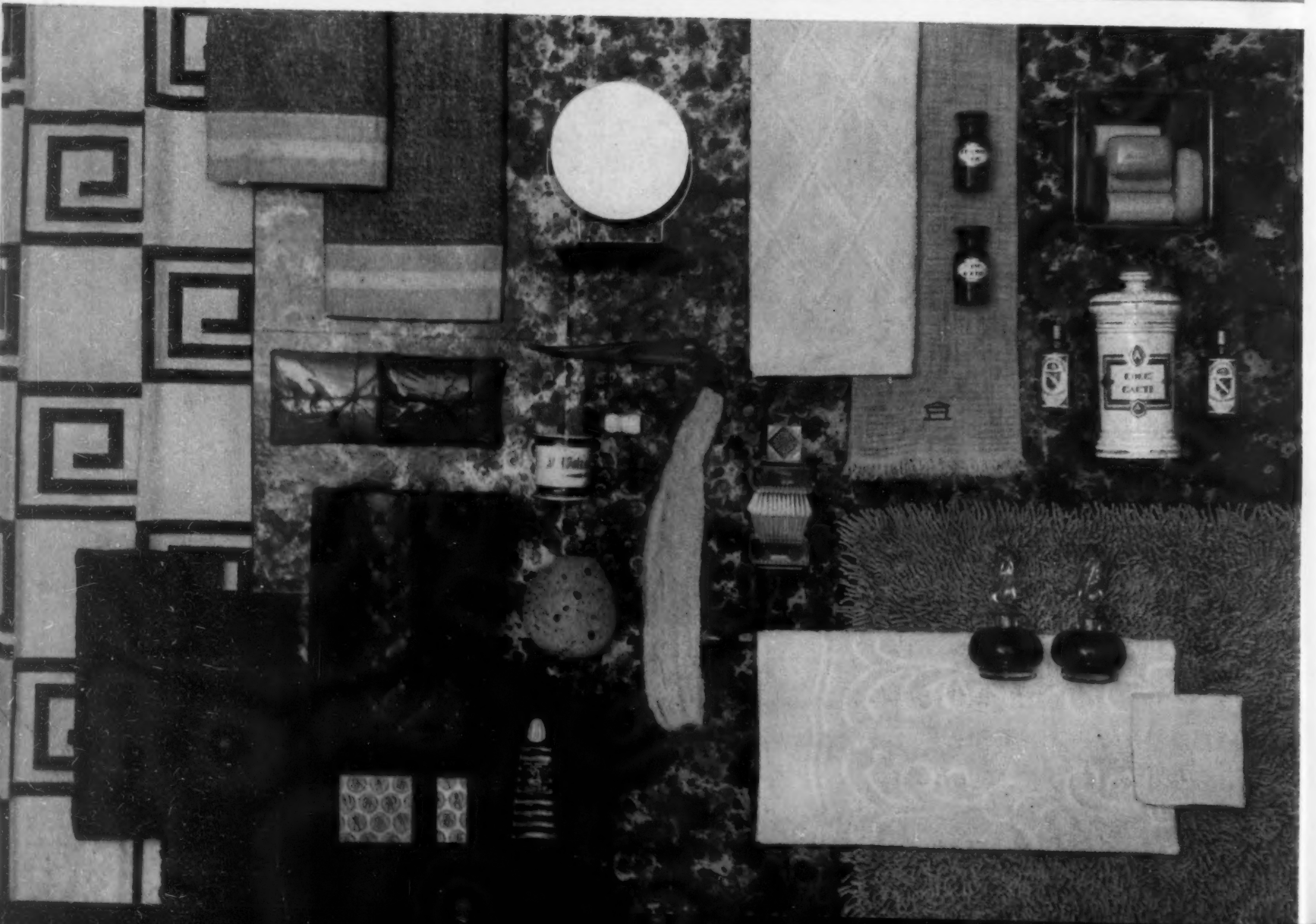

Her bath, butterfly-bright

Opposite:

Gay and lively colors for a lady's bath with an overlay of snow white, ebon black. 3. Cannon "Fiesta" striped bath towel, flamingo color, \$1.85, Hudson's, Detroit, Michigan. 5. Cannon "Laurel" flamingo-colored face cloth, 35 cents, bath towel, \$2.15, hand towel, 85 cents, Hudson's. 7. Textron "Pear Tree" screen-printed Celanese taffeta shower curtain, \$7.95, Titcher-Goettinger, Dallas, Texas. 13. J. & C. Bedspread Co., gray cotton rug, 24" x 36", \$6, John Taylor, Kansas City, Missouri. 15. Callaway "Quilt" bath towel, \$2.40, hand towel, \$1.15, face cloth 44 cents in gray or pastels, James McCutcheon, New York. For descriptions, prices and stores at which you can buy the other items for a lady's bathroom, in this picture, turn to page 109.

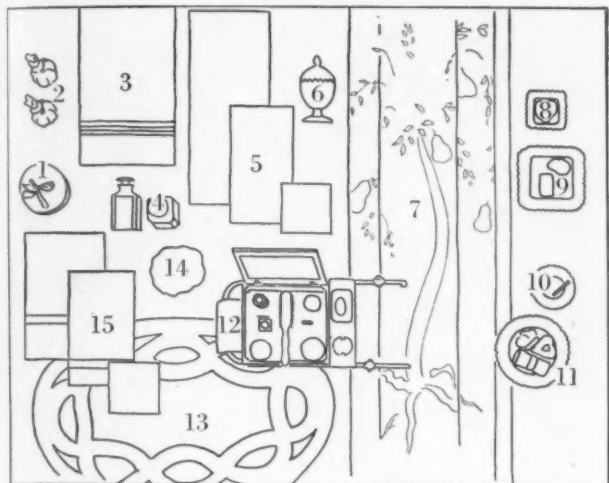

ALL PHOTOS BY BAKER



Table, \$65, apple, \$2.70, at Hammacher Schlemmer. Mary Chess toilet waters.



"Fragrant Fern" talcumizer by Alexander de Markoff, \$1.50*, Lord & Taylor.

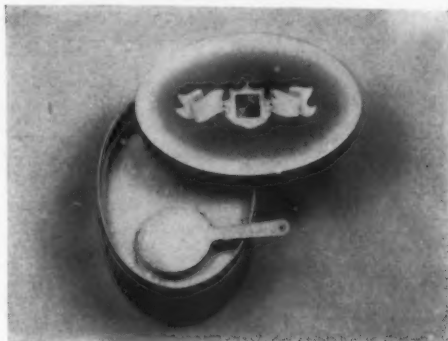

Gourielli "Something Blue" Bubble Bath, \$2.50*. Woodward & Lothrop, Washington.

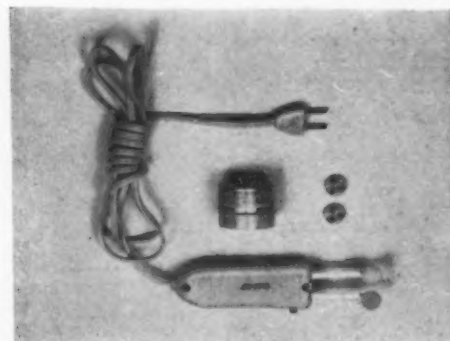

Elizabeth Arden electric puffer with a jar of Perfection Cream costs \$8.50* for the set.

His bath, study in contrast

Opposite:

Cerulean blues, the sturdy brown of leather, the gleam of gold and a tiny flash of red for a man's bath. 1. Para "Greek Key" shower curtains, \$8.98, L. S. Ayres & Co., Indianapolis, Indiana. 6. Martex "Criss Cross" yellow bath towel, \$2.59, Bullock's, Los Angeles. 7. Sportsman's towel of handwoven linen, \$7.50, Mosse, New York. 10. Quaker Maid "Rippletwist" beige cotton rug, 27" x 48", \$7.95, R. H. White's, Boston, Massachusetts. 12. Martex "Iona" yellow bath towel, \$2.59, Frederick & Nelson, Seattle, Washington. 19. Carter Bros. "Retrac" cotton rug, 24" x 48", \$10.25, Hammacher Schlemmer, New York. 20. Martex "Southampton" hand towel, \$1.39, wash cloth, 45c, Bullock's, Los Angeles, Calif. More shopping information, pages 104, 109.

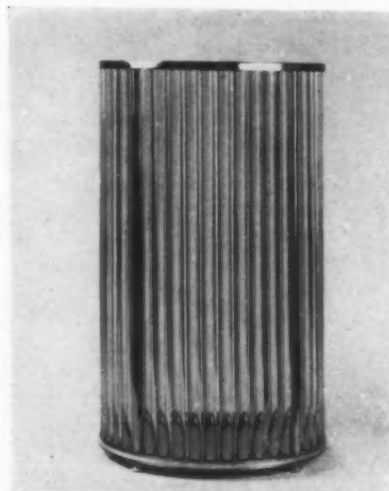
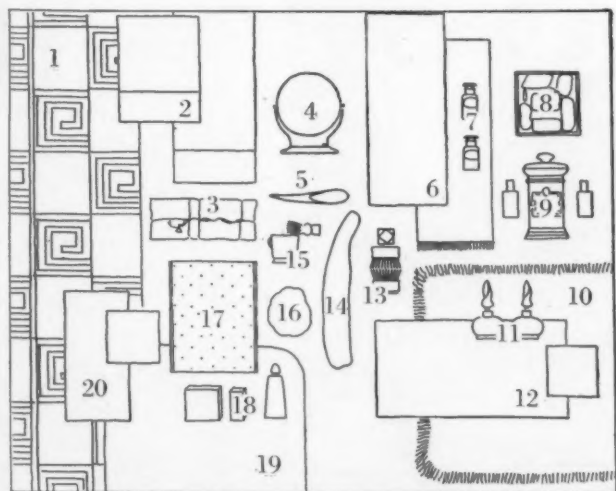

Hamper of glass rods, chromium frame, \$40.25, Hammacher Schlemmer.



Jar by Warren Kessler, \$15, Lord & Taylor. Soaps from Fraser's, Gourielli, Inc.

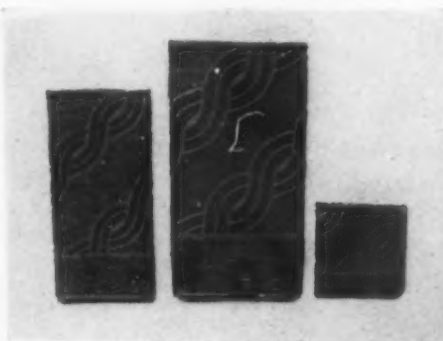

Cannon "Symphony" bath sets (left to right) \$1.25, \$2.75, 49c. The Hutzler Bros., Baltimore.



Mary Chess' Chessmen shaving stick in a distinguished case, \$1.25*, B. Altman, New York.

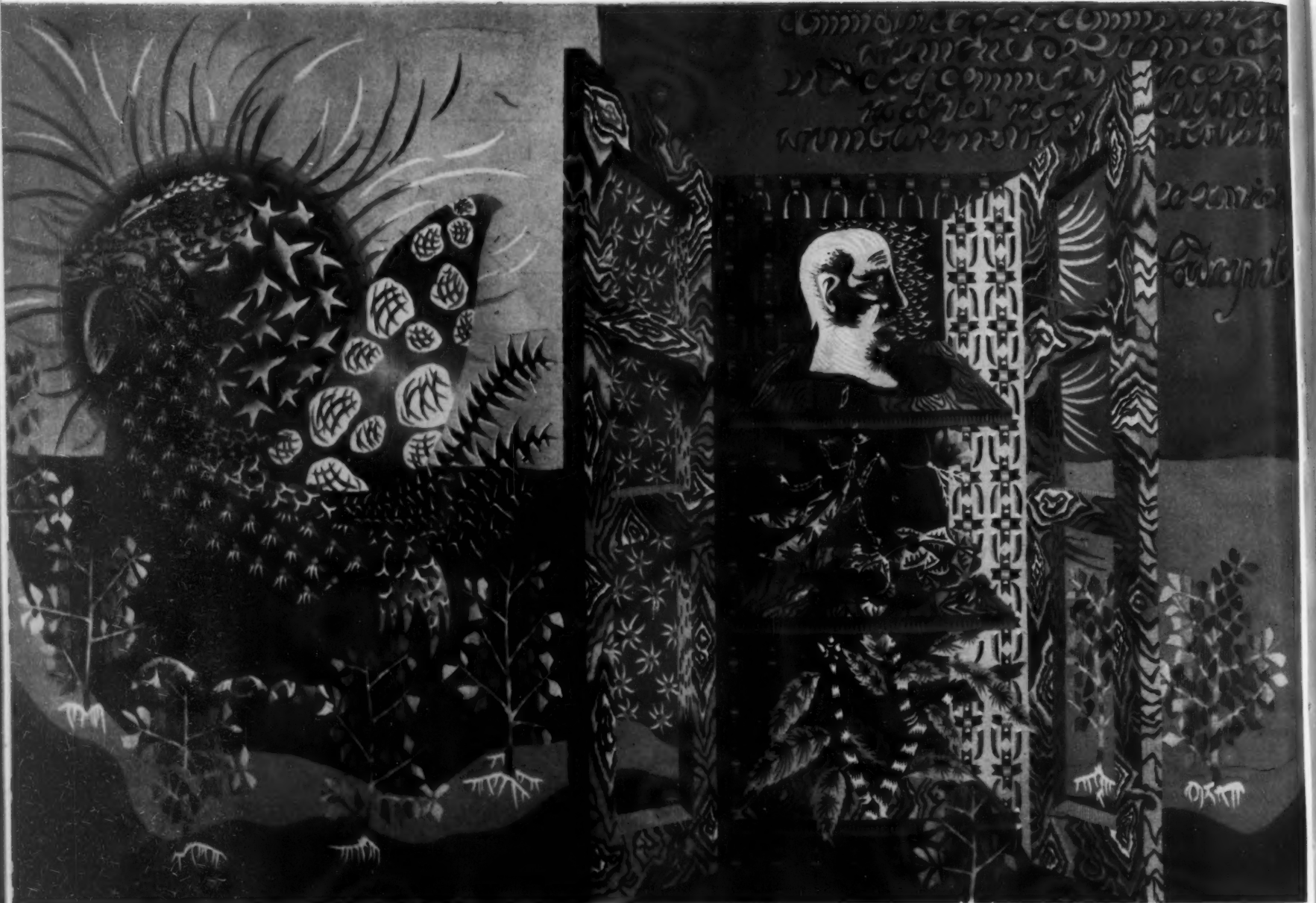

DOISNEAU

Symbol of hope for the French Resistance

Under the unsuspecting eyes of the Germans, Lurçat, a member of the French Resistance, put into his tapestries forbidden symbols of hope. Woven into the upper right hand corner of this design is the title, glorifying the *coq gaulois*, long a symbol of Free France.



IN HIS TOWER STUDY Lurçat dictates books on tapestry

Lurçat

Beneath the towers of a medieval château, the French painter and designer works to give the ancient art of tapestry weaving a contemporary meaning.

Jean Lurçat, more than any other person, is responsible for France's revived interest in tapestry—an interest manifested in the lavish exhibition of French tapestries now at the Metropolitan Museum of Art. Lurçat began working to remake tapestry-weaving into a living industry in 1930 at Aubusson, where he introduced new artists like Léger and Dufy, and new methods of working. The weavers still work elbow to elbow, as they have since the Middle Ages. Their wool is still colored with vegetable dyes, but they use fewer hues, and match them against a design with numbers instead of comparing them by eye. Lurçat lives and works south of Aubusson in an old château, the towers of which were built in the 11th Century. Inspired by the surrounding countryside, by the man-made facts of contemporary reality, and by classical mythology, he and his designers create cartoons (sketches for the weavers) which when finished are sent to Aubusson. He still paints and will show canvases at the Bignou Gallery in New York this spring.



ON THE WALL, an unfinished cartoon; on the floor, rolls of original drawings: abstractions of plant life in the surrounding fields.



LURÇAT FELL IN LOVE with this medieval château once occupied by the Germans; he later bought it.

Good color sense

The Home Furnishings Style Council program now gives you

15 basic colors to simplify your shopping

The handsome carpet colors you see in the room vignettes, *opposite*, are more than just new colors. They represent an expansion of the Home Furnishings Style Council's color co-ordination program now being carried out by almost 100 manufacturers of carpeting, wall paints and papers, curtain and upholstery fabrics. The six colors which we illustrate here, plus a vibrant seventh one called Northlands Green, bring the number of the basic color families to 15, each with eight gradations. Every one of the companies which is participating in this co-ordination is making designs and products in these colors.

If you are not familiar with the program (and if you have spent hours and effort in trying to match colors) you will be interested in what these basic colors can do for you, shopping-wise. Each color group is identifiable by a distinctive name. Suppose you decide to have the Mt. Rainier Turquoise carpet color in the sketch at *top left* on the facing page. Then, if you wish to repeat that color, or introduce a variation of it, in your curtains, you ask to see the curtain fabrics in the Mt. Rainier Turquoise colorings. No longer do you need to carry swatches of your colors with you, nor try to explain what you mean by *aqua*, *turquoise* or *blue-green*. "Mt. Rainier" is the identification.

All this makes good color sense. If you are your own decorator, it simplifies your shopping, especially since several hundred stores across the country carry the basic color groups in their various departments. HOUSE & GARDEN shows you here a few distinguished harmonies which can be built on them—with ease and dispatch, too.

This color co-ordinating plan is unlike others you may know about. It is broader, really industry-wide. While there is a certain amount of decorating involved, it is essentially a color rather than a decorating program. As such, it applies both to traditional and modern decoration, and to all pocketbooks.

The 15 color groups have been determined by careful analysis. At the grass-roots level, each home furnishings industry has a color committee which, by survey and practical experience, recommends accepted colors for that industry to the Home Furnishings Style Council. This is composed of color specialists, advisers and sponsors, including professional decorators and stylists, retail officials and magazines, including HOUSE & GARDEN. From this pooled research the 15 basic colors have been evolved.

The benefits accrue to all concerned, the manufacturer, your shop and, most important of all—to you.

Opposite:

Six of the new Home Furnishings Style Council colors



Mt. Rainier Turquoise:

To achieve a feminine touch—use Mt. Rainier Turquoise. In this small bed-sitting room, walls are papered with polka dots and windows hung with dressmaker curtains.



Sierra Brown or Santa Fe Peach:

If you want a simple, country look—use Sierra Brown or Santa Fe Peach. These earthy colors are a foil for a field-stone and yellow wall and a growing tree in an entrance.

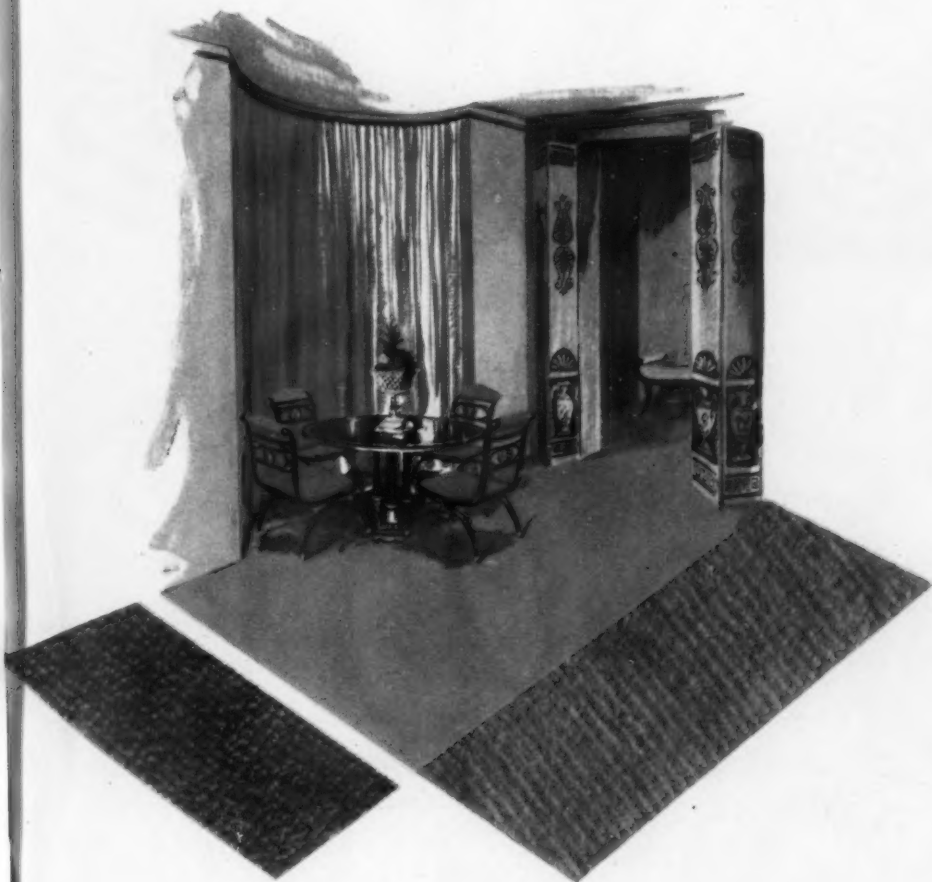

Everglades Green or Sun Valley Gold:

For formality in a town dining room—use Everglades Green or Sun Valley Gold. Here it is at its best set off by dramatic screens, lacquer chairs, a sweep of satin curtains.

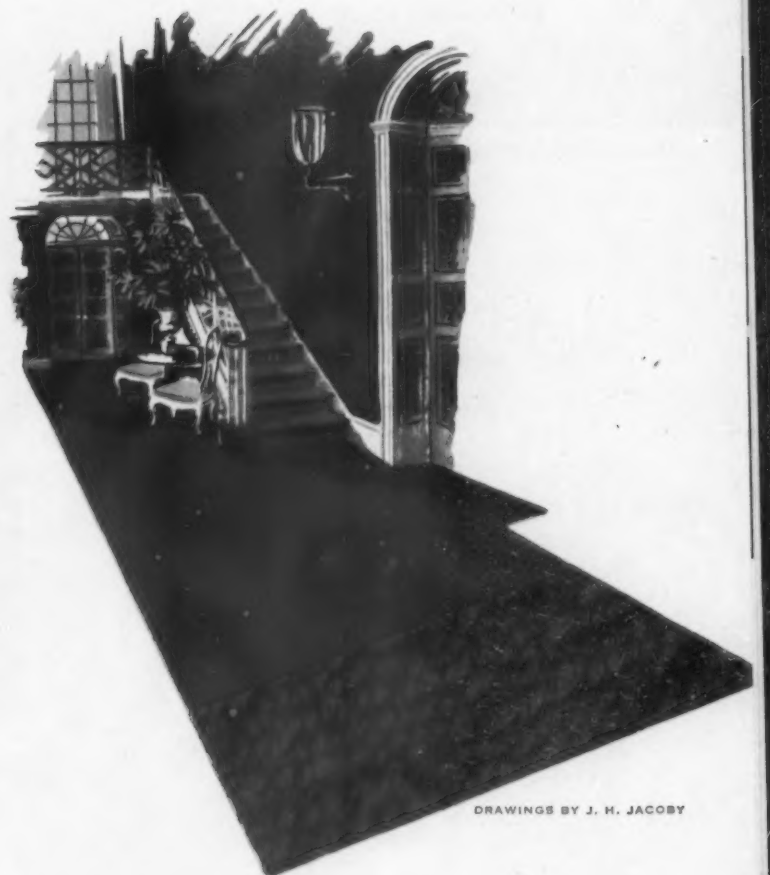

DRAWINGS BY J. H. JACOBY

Cherokee Red:

To make much of a stairway in town—use Cherokee Red. Walls of this entrance hall are painted with its affinity, deep gray; furniture and architectural detail are white.



THE HOUSE overlooks a garden-side pool

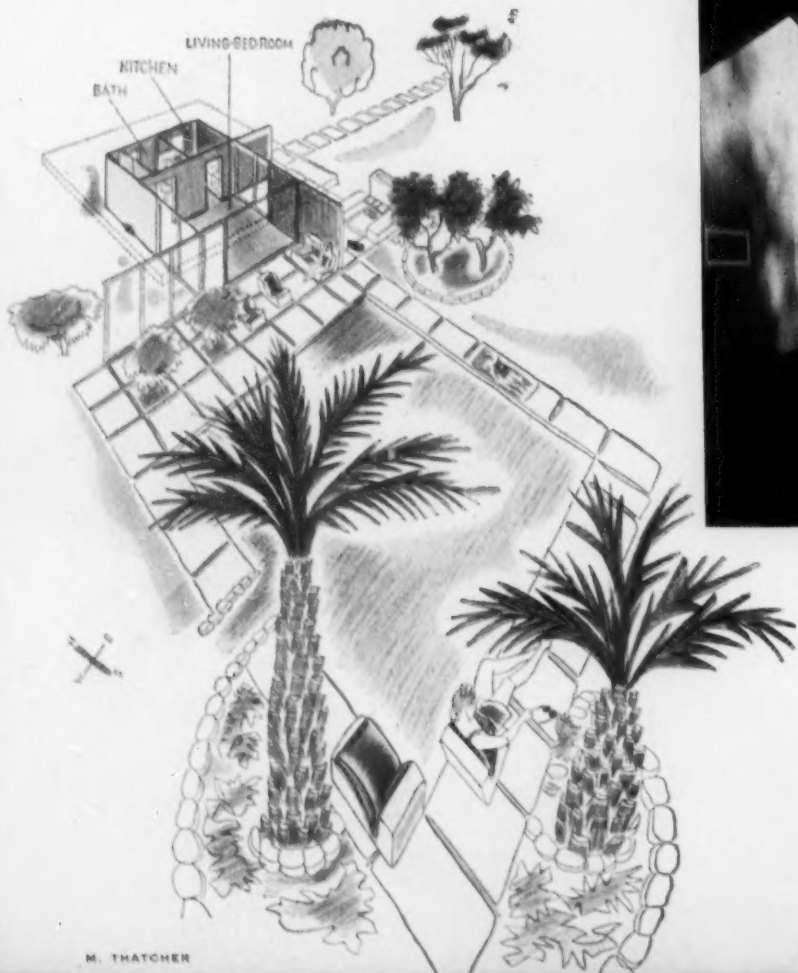

M. THATCHER



SLIDING GLASS WALLS open the house to pool and fountain

A large viewpoint will increase the apparent size of a house. The visibility of Mr. Frey's house in Palm Springs is not limited to its tiny size (16' x 20'). Nearly half of the walls are of sliding glass. From two corners of the living area (see sketch, *left*) large, fin-like walls extend into the landscape to define two terraces; together with the projecting planes of floor and ceiling, they add to the visual square footage. One wall, a warm rose color, forms a solid background to the room; the other, a pale receding green, blends into the atmosphere and the desert colors.

A one-room house that measures 16 feet x 20 feet

ALBERT FREY, OWNER; CLARK & FREY, ARCHITECTS

You can live well in a one-room house, according to Albert Frey, California architect and author, who has built himself a comfortable year-round house in Palm Springs covering 16 by 20 feet. By spending square footage where it counts, and rejecting all non-essentials, he has created a feeling of spaciousness. He has the rare ability of knowing exactly what to leave out. Kitchen and bath are concentrated in the far end of the rectangle with a wall between them enclosing all the plumbing. A few steps from the kitchen, and adjacent to the dining terrace with its outdoor fireplace, is the dining area. A Hawaiian *hikiee*, a huge couch-bed, is placed near the dressing room and storage wall. A folding desk with space for books and papers comprises the study corner. Mr. Frey, a bachelor and a busy architect, feels that constant straightening up should be avoided so he designed a logical place for everything. The house was planned to be built of materials which form units measuring four feet, or multiples of four feet; like a jig-saw puzzle, these modular materials fit together without cutting or waste. By doing a part of the work himself, he brought the cost down to a 1941 low of \$6 per square foot. The skeleton of the house is a simple wood frame, but instead of the many layers of conventional materials, the walls are faced inside and out with large sheets of asbestos board (Continued on page 102)



MODERN MATERIALS of this house are at home in any region. In desert climate, insulation is omitted between the two wall facings to encourage quick cooling after the heat of the summer day.

SHULMAN

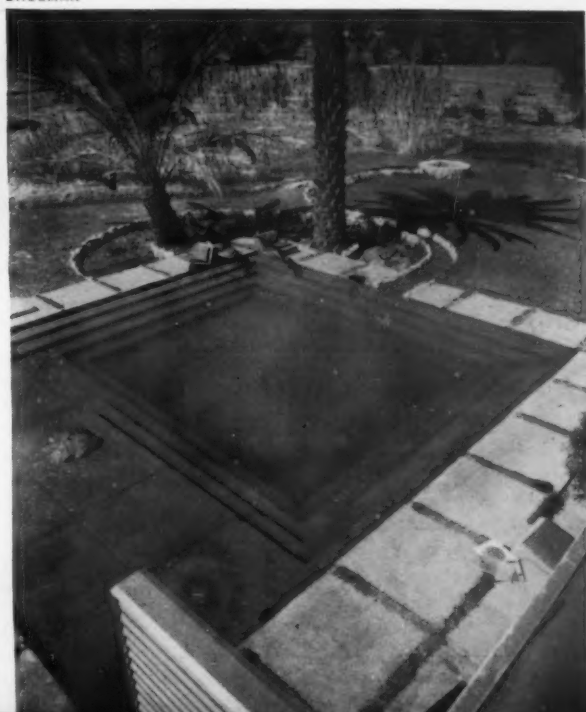

WING WALL projects beyond living area to divide barbecue and pool terraces. Gay cushions cover the pool-side seats of poured concrete.

THE POOL, product of a pool-digging party, cools the heat-charged air; is frequently re-filled with irrigation water from the surrounding San Jacinto Mountains.



A COOLER with humidifier and fan, attached to exterior kitchen wall, keeps house comfortable during mid-day heat. A wing wall screens kitchen from terrace. Strawberry patches alternate with squares of paving.



SHULMAN



STUDY TABLE is hinged on storage wall. A panel which closes to conceal bookshelves can be swung down on opened door of shelves below to form a desk (see right). Clear lacquer was applied to protect maps, poster and photographs. The table-case moves on casters.



THE GARDEN SIDE of the house has no solid walls. A glass door slides open along the outside of the framework at right. This open frame, wind-braced with cross-cabbling, supports the deep roof overhang of the car shelter and is the only structural element at the southwest corner of the house. Interior colors echo the rich contrast of the desert: ceiling is ultramarine blue, rug and curtains textured sand color, chairs are watermelon pink and tables bone white.

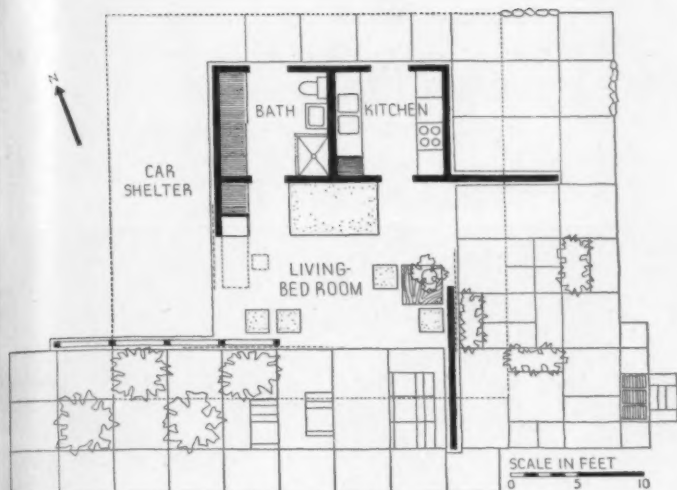

The plan Three walls of the living area are free-standing planes which project beyond the edge of the roof to form windbreaks or screens. Three sliding glass doors fill in the voids, or can be moved aside, clock-wise, along the exterior surface of the connecting wall. Looking toward the pool, there is a feeling of airiness, a virtual absence of wall. Living area has four groupings: dining area (near kitchen), a couch-bed near the bath-dressing room, a sitting area, and a corner study.



KITCHEN walls and cabinets are faced with green asbestos cement board, a hardy surface which requires little maintenance. The sliding doors of the cabinets are of same material.



BATH-DRESSING room floor is sand-colored, waxed concrete. Depression in the floor for the shower was inexpensively waterproofed with swimming pool paint.



THE LIVING AREA is a combined living-dining-study-sleeping room. The door leads to the kitchen. Buffet suppers are served on the table, at right, or on the barbecue terrace beyond. The walls are integrally colored asbestos cement board; the ceiling is painted corrugated metal.



THE LIGHTING is afforded by 1½" fluorescent tubes set into the wall behind ordinary heater grills with movable louvers which can be opened or closed to control light intensity. Amber color of outside lighting, in panels, discourages insects.

For list of materials and equipment see page 102

Carding Mill Farm

An old Pennsylvania house gets a new lease on life



GOTTSCHO-SCHLEIBNER

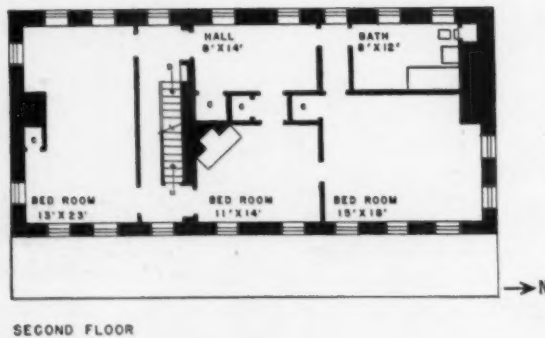
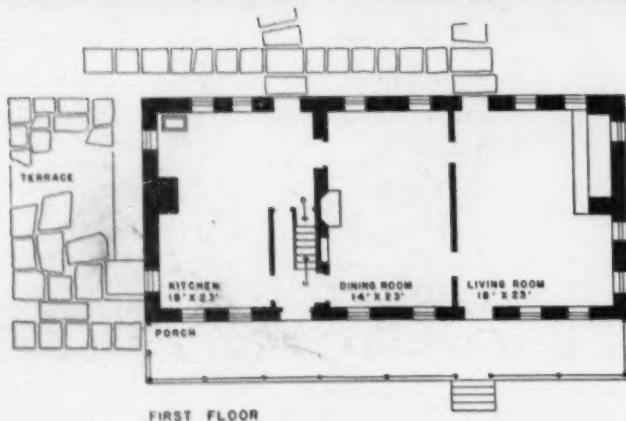

THE ORIGINAL HOUSE was only five windows wide, see far left, *above*. This portion is dated 1745, on an inscribed stone set in the gable end. The remaining portion is later, 1840. The stone work is beautiful; soft browns and grays mingle with the mauve at the corners. Plans, at *left*, show the three big rooms devised of six small ones on each floor, by removing a center rib partition that ran the length of the house. Bath, closets, dining and bedroom fireplaces are additions.

When the Eldredge Snyders acquired their Carding Mill Farm in Bucks County, Pennsylvania in 1944 they became the fifth set of owners in 202 years. In the days just preceding Mr. Snyder's joining the Navy, the Snyders found this farm and promptly bought it. This fertile region has long attracted people, but Mr. Snyder had an additional incentive; his forebears came from this territory. During the war Mrs. Snyder commuted to the farm each week end from Washington to confer with her Mennonite contractor. Letters literally flew back and forth between her and her architect-husband, as the work progressed. Fortunately the windows, doors and roof were all in good shape and the stout stonework had no leaks. The major alteration consisted of removing a partition that ran the entire length of the house, on both floors. Instead of twelve small rooms, six large ones were created. Electric wiring, a new heating system, a bath and painting completed the house. Future plans of the Snyders include turning the old summer kitchen into a guest cottage; the mill into a studio-drafting room for Mr. Snyder.



THE DINING ROOM has salmon pink walls with white dado and trim. The simple, new, wood mantel blends so perfectly with the old trim that it looks as if it had always been there. The doorway at right, showing kitchen beyond, led outdoors before 1840 portion was added.



THE GREAT LIVING ROOM fireplace has its own window which, in former days, shed light on food cooked over the fire at the right. Mrs. Snyder uses the caldron for apple butter making. Shutters close off fireplace in summer.



THE SUMMER KITCHEN, in the past, was the hub of preparing the meals for the extra hands who came to help with the harvest. The second floor housed them. It will be converted into a guest cottage.

THE MAIN BEDROOM owes its airy quality to its five windows, painted raftered ceiling and sunshine-yellow walls. The old Pennsylvania Dutch bed, found nearby, is covered with a quilt made by Mrs. Snyder's great aunt.



"Bottled" Gas

All the conveniences
of city living
in a country house



An LP-Gas-equipped home is shown on the right in broken section. Domestic hot water heaters, cooking ranges, refrigerators and heating units look and operate the same as the modern appliances used for "city" gas. In the line drawings above, the tank containers are shown in their relation to windows. LP-Gas is odorless, so a scent is added that is detectable in the case of a leak or gas jet that is inadvertently left open.

If you are one of the 70% of city families who are purchasing new home-sites in the suburbs or country, don't be upset if a desirable piece of land does not have city gas mains within practicable reach. Approximately three million homes now use liquefied petroleum gas for heating, cooking, hot water, refrigeration and other purposes.

Liquefied petroleum gas (called LP-Gas) is just what the name implies. A petroleum well produces a mixture of oil and several gases. Among these gases are two which are isolated from the other products of the well. One is propane, the other is butane. These are then refined, and liquefied by compressing for easy transportation. Both gases burn with a clean flame and have similar heat value. The propane gas, which the chemists label C_3H_8 , and is known as "bottled" gas, is used in the north because it flows freely at sub-zero temperature. Butane, which is chemically C_4H_{10} , is called "tank" gas, freezes at a higher temperature. Its use, therefore, is most common in warm climates because it requires lighter equipment.

The "bottled" type of gas gets its name from the steel cylinders in which propane is delivered. Usually two are used and an automatic valve switches the connection to a full tank when one is emptied and shows a red signal on a dial to indicate that a replacement tank should be ordered. There is also a cash-and-carry system in which small 20-pound cylinders of propane are purchased from a local dealer and attached to the house system by the user. The cylinders weigh only 40 pounds when full, which is not more than the weight of an average-size outboard motor.

The butane or "tank" gas is often metered from a truck to the tank, much in the way that city gas is. Distributors are found in virtually every locality in the nation

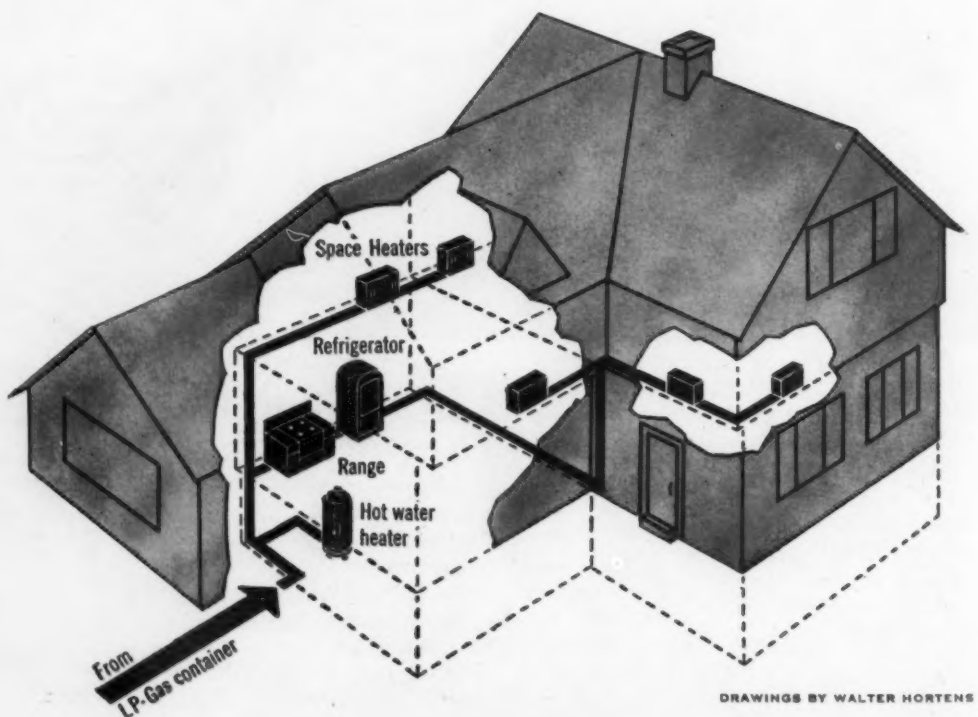

DRAWINGS BY WALTER HORTENS

to supply and service the individual user. There are few places anywhere in the United States that are more than a mile from a route scheduled for the delivery of LP-Gas. No matter how long a storm lasts or how severe it may be, LP-Gas delivery is dependable.

General costs averaged throughout the United States indicate that LP-Gas ranks as one of the most economical fuels. This is because of its high heat content due to the refining process in its manufacture. However, in any specific case, the availability of natural gas, electricity or other fuels will influence the relative price and your choice of what to use. The installation of the tanks and piping that are required is extremely simple in either new houses or existing houses that are being modernized.

The current list of LP-Gas producers who report to the Bureau of Mines consists of 127 companies. If you want to find out facts about LP-Gas, its local availability and its cost, look in the classified telephone directory for the name of a near-by distributor. He will also be able to tell you about the appliances that can be installed to utilize this fuel.

The stove or range differs from an appliance which employs city gas only in the burners. The LP-Gas is higher in heat value than other types of gas used for cooking. The heating ability of gas is measured by physicists in British

Thermal Units (Btu) which is the amount of heat it takes to raise one pound of water one degree Fahrenheit. City gas is usually rated at about 550-1000 Btu per cubic foot, while LP-Gas ranges from 2520-3270 Btu per cubic foot of vaporized gas. This is why the uninitiated will probably burn the first meal, but will quickly become enthusiasts.

Water heaters in homes that use LP-Gas function very efficiently. Portable auxiliary heaters to be used on chilly days are obtainable. The small "floor" furnace which is permanently built-in is ideal for summer cottages and winter lodges that are used intermittently. In some localities the main central heating plant may be fueled with LP-Gas.

Both lockers for freezing and ordinary refrigerators can be used with LP-Gas. Gas can be used for drying fruits and vegetables; smudge pots to prevent killing frosts; for rice drying; as well as for many other food-processing tasks. For the raising of poultry, gas brooders are used in the hover stage to produce healthy and more vigorous chicks that are less susceptible to sickness and disease and better able to survive their growing days on the range. Gas torches and forges in the implement shed or workshop make repairing jobs possible. Meat-curing for smoke houses and the scalding and waxing of poultry for plucking are farm chores which can be done efficiently with LP-Gas.

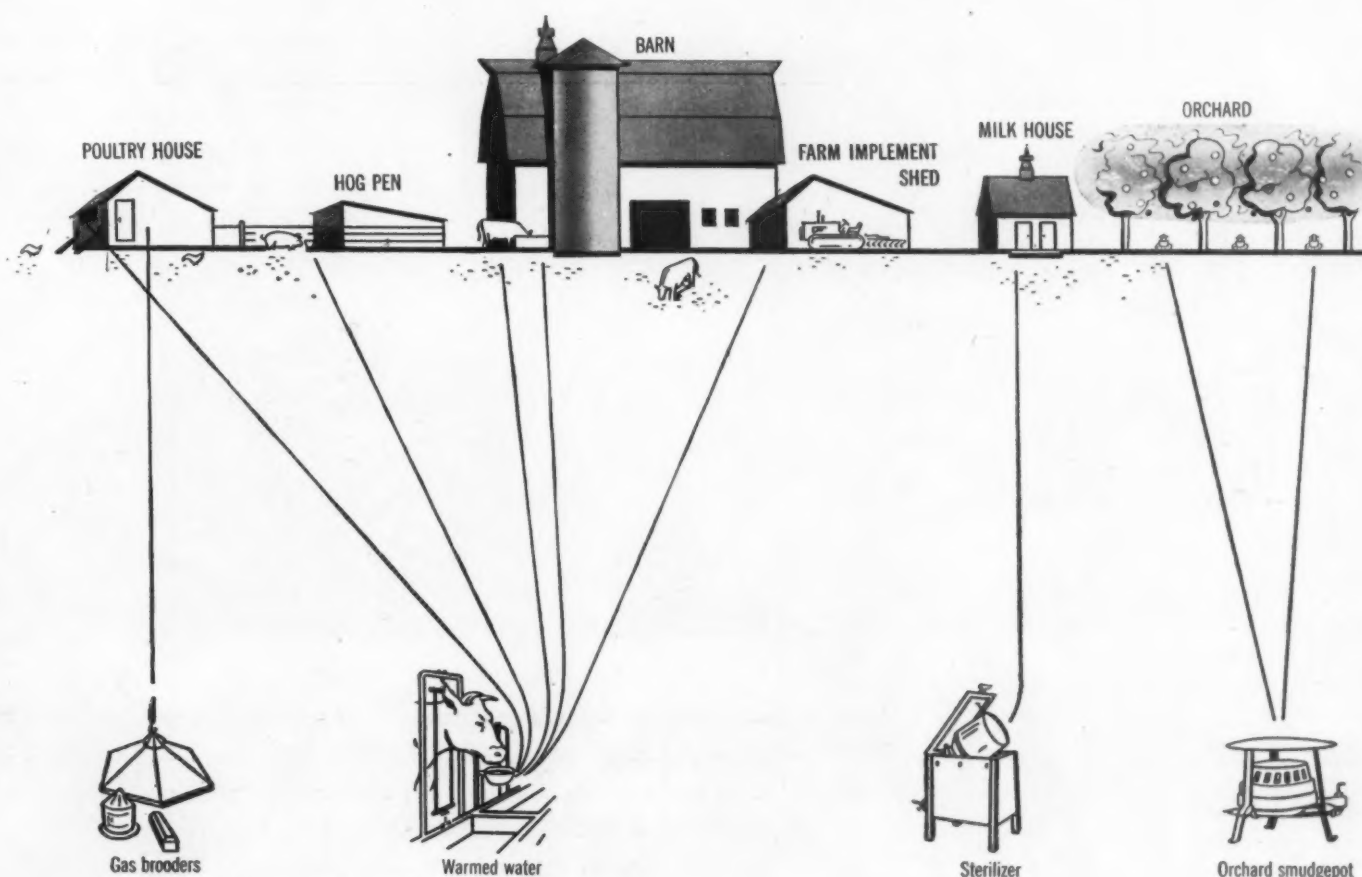

Farm outbuildings can be supplied with water and food mash warmed by LP-Gas to increase the health, vigor and rate of growth of chickens, hogs and cattle during cold weather. Warmed water for tractor and car can be piped to the implement shed.



BAKER

Sculptor Noguchi
designs
free-form tables

From abstract art to modern furniture is not such a steep step. *Above*, you see both, side by side, designed by the same man. Isamu Noguchi's sculpture (similar to the pieces shown here) is in leading U.S. museums. His glass-topped table has just been put on the market by the Herman Miller Company, sells for \$189.50 at Bloomingdale's. Its base is two pieces of walnut which revolve to vary the design. The top of the plywood table on which the artist leans is reversible and swivels. Both illustrate Noguchi's new interest in abstract form related to motion and to people—a theory which in the past produced his evocative ballet sets and his designs for playgrounds.

MECHANICS OF LIVING

New equipment for your house
which is bound to make it far easier
to care for and far pleasanter to live in

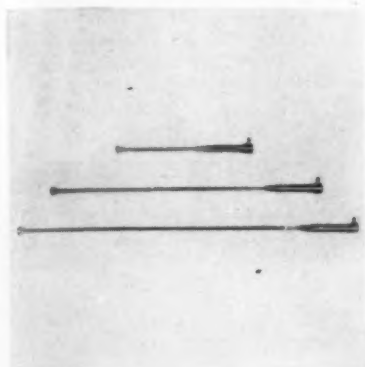

Fire starter for lighting fires in all types of in- and outdoor fireplaces is automatic. Works like a cigarette lighter on a big scale, using any type of lighter fluid. Comes in 3 sizes and 5 anodized aluminum colors that are not affected by heat—maroon, black, gold, blue, bronze, as well as polished aluminum, and solid brass. Priced from \$3.75 to \$8.75. Crescent Industries, 10300 Van Dyke Ave., Detroit 5, Mich.



Bedside lamp in an interesting and useful design. Two 7-watt bulbs are used and you can turn either or both on or off by tilting the translucent plastic shade which returns itself to the original level position. This lamp would be ideal for a child's room, bathroom, hall, stairway, and convenient for the sickroom. The retail price is around \$3. Hungerford Plastics Corporation, Murray Hill, New Jersey.



Exit dampness causing mold, mildew, and rust. A neat package has a chemical that absorbs moisture from the air in closets, lockers, basements, tool chests, bookcases, kitchen cabinets, or anywhere that dampness is undesirable. Remove the cover, expose the chemical to the damp air, and moisture collects in the container. Sizes at 89 cents, \$2.49, and \$3.98 at department, hardware and drugstores.



Humidifier unit is complete in itself, draws air through grillwork, washes, filters, blows it gently and quietly out the top. The correct amount of moisture is added in the process to stop the dry condition that aggravates colds, chapped skin, and furniture deterioration. Proper humidity makes lower room temperatures comfortable, cuts fuel bills. Price \$59.50. Fresh 'nd-Aire Co., 221 N. LaSalle, Chicago 1, Ill.
(Continued on page 86)

Others may boast
larger cars,
costlier homes... but
nobody can smoke a
better cigarette!



Plain Ends
Ivory Tips
Beauty Tips (red)

MARLBORO

Merely a Penny or Two More



No other electric range offers so much practical flexibility! For small-family cooking, the built-in surface oven is perfect for everyday use — complete meals, vegetable dinners, biscuits, etc. Saves stooping, saves electricity. When additional oven space is needed — or when two different baking temperatures are required at the same time — or when you have a broiling operation — your regular, large oven is always ready for instant use. Both ovens are timer-clock controlled. See the Monarch Roaster Range at your Monarch dealer — or write the factory for literature.

MALLEABLE IRON RANGE CO., 6618 Lake St., Beaver Dam, Wisconsin



DUAL PURPOSE continued

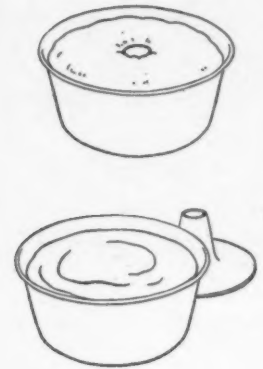

Cake pan with removable insert double-duties as pudding dish. This newest innovation bakes an angel cake, a form torte, a sponge cake, a meringue ring to perfection but need not be relegated to the top shelf between bakings. Inset lifts out and the pan itself serves daily baking and casserole cooking needs. Of 18-gauge aluminum finished to a gleaming polish inside and out. In four sizes: 2, 3, 4, 5 qt. \$1.20, \$1.35, \$1.50, \$1.75. Hammacher Schlemmer, N. Y. 22.

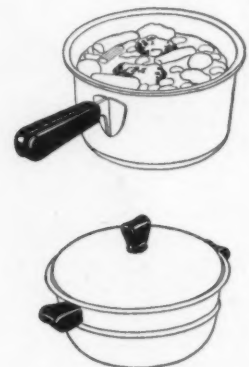

Double boiler with casserole inset: the two-quart section of Thermic Ray's combination cooker, in stainless steel and copper with smart plastic handles, is handsome enough to play stellar roles: as casserole or bun warmer, with cover; as ice bowl or baking dish, without the cover. Three-quart lower section makes a covered cooker; an open saucepan. Vapor seal cover, copper bottom for even heat, stainless steel for easy cleaning. \$7.75. Stump & Walter, New York 8.

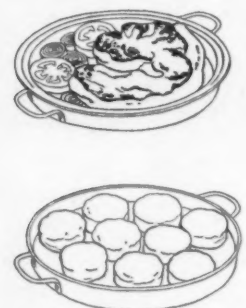

A two-part broiler can lead a two-fold life: both sections used as one combine to make a smokeless broiler, convenient for chops, steaks and fish; easier to clean than a large oven broiling pan and rack. Singly, the top, perforated to let juices drip into the bottom pan, doubles as strainer, steamer or cake cooler. The bottom section alone makes an ample sized biscuit pan, an uncovered roaster. The Buckeye Broilerette in aluminum, \$1.50 from Jordan Marsh, Boston 7, Mass.



Egg poacher triples as frying pan, baby food warmer. This Buckeye heavy-gauge aluminum poacher with removable inset and cups that have tiny grips for easy handling turns out three uniformly shaped eggs. Sleight-of-hand changes: minus cups, it's a food warmer to heat baby bottles, canned baby meals; minus inset: it's a covered, waterless cooker; minus cover, a frying pan. Vented seal covers, detachable handle, \$3.00. LaSalle & Koch, Toledo 3, Ohio.

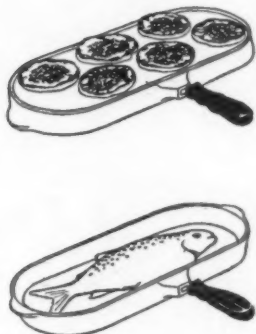

Twin skillet on one side; griddle on the other. The Polly Grill spans two gas or electric burners, takes the place of two skillets, two griddles on the stove, in the pantry. Fries bacon and eggs at one and the same time, harbors a whole fish (fishermen, please note). Flipped over, it griddles a double-order of hot-cakes. Handle detached, it's a sizzling platter; plus trivet stand, it's a roaster or steamer. The Polly Grill is \$5.95 with trivet at Lewis & Conger, New York 19.



BAKER

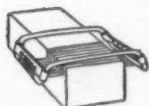

Slicer Frenches string beans one end, pares vegetables paper-thin at other end. Tip gouges potato eyes. Knee-action Parer-Slicer, 25c at your 5-and-dime store.

Can opener; jar opener, all-in-one twins. Each folds up or out; flat against wall when not in use. The Zim Twins take on any type, any size jar or any shaped can. All chrome, priced \$5.95. At Hammacher Schlemmer, New York 22.

Egg-cheese slicer divides in two: base an egg slicer, cross-wise or lengthwise. Frame slices butter, cheese, cooked fruits. Slice King is \$1 at G. Fox, Hartford, Conn.

Only
Kimsul insulation
gives you all
these advantages



A warmer home that costs less to heat

Let frost bite and winds bluster. Just wrap your home in a blanket of KIMSUL* and you'll be snug and warm! You'll burn far less fuel, too. For *many-layer* KIMSUL, with its millions of tiny trapped-air cells, blocks the wasteful escape of heat.



Extra protection with the PYROGARD† fire-resistant cover

Only many-layer KIMSUL has the PYROGARD cover, making both insulation *and* its cover permanently treated to resist fire and flame. Here is another exclusive feature that makes KIMSUL unique among all blanket and batt type insulations.



Insulation that won't sag or pack down

KIMSUL means lasting comfort. Won't sag, sift, or settle. Resists fire, moisture, vermin. Is termite-proof. Order light, clean KIMSUL from your lumber or building supply dealer. Specify it in your new home plans.

CHECK THESE 12 ADVANTAGES

1. High insulating efficiency.
2. Many-layer construction.
3. Packaged in easily-handled, small size rolls; compressed to 1/5th installed length. Anyone can apply it.
4. Prefabricated to fit standard stud and rafter widths—extra wide to provide fully insulated fastening edges.
5. Clean, non-irritating—no dust or sharp particles.
6. Lasting protection. Won't sag, sift, or settle.
7. Resists fire, moisture, fungi and vermin—is termite-proof.
8. Flexible—fits odd-shaped recesses and tucks around obstructions.
9. Trimmed pieces caulk easily for wide joints.
10. Light in weight.
11. Low in cost.
12. Only KIMSUL has the PYROGARD fire-resistant cover.

*Trademark, Reg. U. S. and Can. Pat. Off.
†Trademark

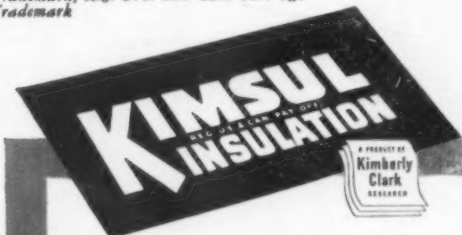

Save with Insulation

... GET THIS FREE BOOK!

KIMBERLY-CLARK CORPORATION
KIMSUL Division, Neenah, Wisconsin
Please send the FREE BOOKLET, "How to Put Your Home in the Comfort Zone".

I am interested in insulation for:

- My present home The home I plan to build

Name _____

HG148

Address _____

City, Zone, State _____

MECHANICS

continued



Duran
all-plastic upholstery

- EASILY WASHED
- RESISTS FADING
- LONG WEARING

Duran upholstery covering sets a new style note for furniture. Soft or sparkling colors—appealing pliancy—lovely washable surface—these are qualities which make Duran the decorators' choice for beauty and luxury on furniture for any room. Buy Duran upholstered furniture at all furniture and department stores. The Duran tag identifies genuine Masland all plastic.

THE MASLAND DURALEATHER COMPANY
3250-90 Amber Street, Philadelphia 34, Pa.



Resists damage from accidental spills

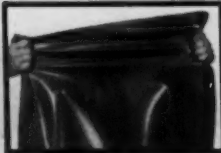

Tough and resilient



Fire-resistant—no flaming

Rooms photographed at Gimbel Bros., New York



Keyless lock ends the need for flashlights and key rings. There are many thousands of possible combinations of the sequence in which the buttons are pressed to open the door after it has been locked by flicking the lever. Combinations may be changed easily and quickly. Available in various finishes, it fits doors that are 1 3/4" thick. Installation of lock is simple. \$27.50. Prestok Lock Corporation, Walden, N. Y.



Electric time switch is an amazing device for turning anything electrical on and off. It will defrost the refrigerator every night, will wake you up to the radio, turn on the bathroom heater, operate lights when you are away from home so that it will look as though you weren't. It's a mechanical miracle for absentminded or busy people. \$14.95. Miller-Harris Instrument Co., 1434 W. Atkinson Ave., Milwaukee 6.

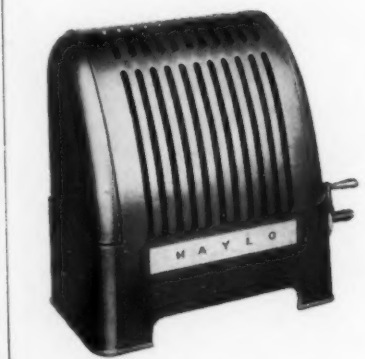

Portable heater will chase chills. A new type of burner designed for maximum safety and efficiency has been approved by American Gas Assn. for use with natural, manufactured, bottled or tank gases. Built of die-cast aluminum alloys, the heating unit has fins similar to those in an air-cooled gasoline engine. Heats an average-size room on damp and cool days. \$9.95 from McCulloch Motors Corporation, Los Angeles, California.



Radiator control takes the place of the automatic air valve on one-pipe steam radiators. A movable indicator is rotated to point to the desired temperature on the scale. Different rooms can be adjusted to any degree of warmth. The setting may be changed as often as required. At \$4.95 it costs little more than any ordinary good valve. Heat Timer Corporation, 160 Fifth Avenue, New York, New York.

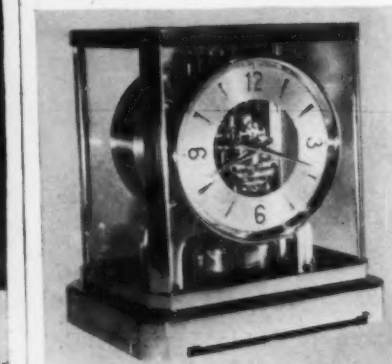

Aero-motor clock is practically the solution to perpetual motion. Variations of as little as 2° Fahrenheit during any day are sufficient to keep this clock wound and running. It is made with unbelievable precision so that metal bellows, filled with an inert gas, will expand and contract with temperature changes to make the mechanism run. \$315 incl. tax. Atmos Clock Department, 580 Fifth Ave., New York.

She Lives in Dallas
She Sleeps in **UTICA**



Beauty is as Beauty does.

She sleeps in the refreshing comfort of Utica Beauticale Sheets.

Luxuriously soft, woven with over 200 fine-spun threads to the inch.

Unexcelled in quality—unsurpassed in value.



UTICA Beauticale*
Fine Combed... Fine Count Percalé **SHEETS**

*Reg. U. S. Pat. Off.

Write for your copy of the free booklet, "Beauty Secrets from Your Linen Closet." Utica & Mohawk Cotton Mills, Inc., Dept. HG-6, 55 Worth Street, New York 13, N. Y.



3 New Sensational Roses from California!

"THE MISSION TRIO" AS FEATURED IN GERMAIN'S FREE 1948 ROSE BOOK & GARDEN CATALOG



NO. 3
SAN LUIS REY

From California, home of world renowned roses, come 3 new sensational varieties to make your garden the envy of the neighborhood. Their beauty, vitality and abundant bloom stem naturally from California's rich soil, longer growing season. Germain's roses propagated in California are guaranteed to grow anywhere in the U. S. Here's what Mr. Harry W. Meyle of Gwynedd Valley, Pennsylvania says: "The rose bushes came through the winter in excellent condition, in fact, they seemed to stand it much better than roses which I purchased within the radius of fifty miles of my residence."

Mrs. Joe Vicsik of South Bend, Ind. says: "The rose bushes I purchased from you last spring were really beautiful and bloomed all summer long. Their colors were really radiant and they stand this climate well."

Germain's, California's leading growers since 1871, have acres of roses in sunny San Fernando, California's Valley of Roses. Germain's large, 1st grade, 2 year old, hardy, field grown plants assure you of surer, earlier blooming. Scores of America's finest roses are featured in all their colorful splendor in our unrivaled Rose Book & Garden Catalog, plus other gorgeous plants, exciting novelties, etc. Send for your FREE copy today!

THE "MISSION TRIO" No. 1 San Fernando (PAT. PEND.) 1948 All America Rose Selection Winner

A magnificent thirty-petaled rose of glowing currant red, with blooms of unusually heavy texture, the San Fernando Rose is truly deserving of its All America Award for 1948. So heavy is its pleasing perfume that just one San Fernando Rose bush will fill your whole garden with lovely fragrance. Pointed, well formed buds are proudly borne on tall, erect stems. As the buds begin to open their color becomes a brilliant, beautiful scarlet, complemented by the heavy, dark green of its leathery foliage.

No. 2 San Gabriel (PATENT APPLIED FOR)

Long pointed buds of glowing salmon with a heavy overlay of tangerine orange and fire red. Distinct saffron yellow at the base of each petal. As the flower opens the petals reflex, showing all the beautiful coloring. Exceptionally free flowering and long lasting. Pleasing tea fragrance.

No. 3 San Luis Rey (PATENT APPLIED FOR)

A veritable treasure trove of golden loveliness in full petaled blooms of matchless beauty. Long pointed buds of guinea gold opening to perfect golden flowers of satiny texture deepening at the base to rich cadmium yellow. Tea scented.



NO. 1
SAN FERNANDO

NO. 2
SAN GABRIEL

Free! 1948

ROSE BOOK and GARDEN CATALOG

Pages and pages of world renowned California Roses in exquisite natural colors. Giant Perpetual Flowering Carnations, New Long Stemmed Violets, Giant Double Daisies, Famous Gladiolus, Orchids, Cactus, etc. Also features new exotic conservatory specimen plants, Bird of Paradise, Clivia, etc. Also newest California Bulb Specialties and Flower Seeds. Mail coupon today.

Germain's 77th Anniversary \$1 Specials

California's choicest varieties for a riot of beautiful bloom this spring and summer. ALL SENT POSTPAID.



ROYAL ROBE VIOLET

Borne on stems 9 to 10 inches long. Never before such deep lustrous violet blue, such large graceful petals. So lovely a fragrance . . . 3 for

\$1

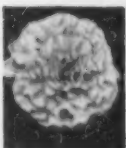

TUBEROUS BEGONIAS

Giant Camellia flowered strain. Exotic splashes of bright red, pink, rose, orange and yellow color for your favorite shady garden spots, or for lovely display in window boxes or indoor pots. Giant size, fully double, California grown bulbs. Cultural directions free. 5 bulbs, (above colors) . . . only

\$1



BLETIA

Chinese Garden Orchid. Exceptionally good pot plant for the house, or for the garden in mild climates. In the Spring they bear quantities of true Orchid flowers, splendid for corsages or table decorations. 2 roots for . . .

\$1

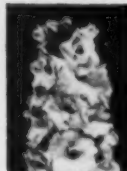

Pacific Hybrid DELPHINIUMS

Celebrated strain of giant double flowered Delphiniums. Tall, stately flower stems rise to 5 ft. in height, bearing beautiful spikes of very double flowers in gorgeous shades of deep blue, lavender, mauve-rose and pure white. Strong young plants. 4 for . . .

\$1



GLADIOLUS

Guaranteed to bloom. Germain's send you ONLY the size bulbs that commercial growers successfully use. Tall spikes, covered with 6 and 7 in. blooms of yellow, white, blue, pink and red. A riot of color for your garden and table. 25 bulbs (5 each of above) . . . only

\$1

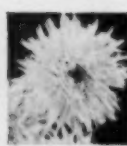

MARCONI DAISY

Great shaggy flowers, 4 inches across. One of the finest double daisies for cutting. Snow white with yellow center. Stems often two and one-half feet long . . . 3 for

\$1

Any 3 \$1 Specials \$2.75 POST PAID

All 6 \$1 Specials \$5.00 POST PAID

MAIL COUPON TODAY

GERMAIN'S

Seed Growers and Horticulturists Since 1871

GERMAIN'S, Dept. H-1, Los Angeles 21, Calif.

Please rush FREE your new Spring Rose Book and Garden Catalog, featuring Germain's Mission Trio and scores of other roses, bulbs, rare plants and novelties I will want in my garden.

Enclosed is \$_____ Please ship postpaid the 77th Anniversary Specials I have checked below:

Royal Robe Violets, 3 for \$1 Pacific Hybrid Delphiniums, 4 for \$1
 Begonias, 5 for \$1 Gladiolus, 25 Bulbs \$1
 Bletia Orchid, 2 Roots for \$1 Marconi Daisy, 3 for \$1
 (Any 3 \$1 Specials \$2.75, all 6 for \$5)

NAME _____

ADDRESS _____

Germain's Dept. H-1, Los Angeles 21, California

FREE!
COLORFUL CATALOG
Genuine
KUNDERD GLADIOLUS

New 1948 Catalog shows colorful array of new and old varieties of America's finest Glads. Other flowers too.

Send for your FREE copy today.

KUNDERD
 GLADIOLUS FARMS

218 LINCOLN WAY, GOSHEN, IND.

OUR 110th YEAR
 Famous for a century, newly revised and enlarged for 1948... Free question-answer service from Dreer's Garden Institute... Money-saving suggestions for Freedom Gardens... Complete catalog of flower and vegetable seeds, bulbs, garden supplies... also Dreer's famous rose bushes. Write today.

DREER'S
Garden Book
FREE!

HENRY A. DREER, INC.
 210 Dreer Bldg., Phila. 23, Pa.

Take my car... but you can't borrow,
 Beg or rent my brand new Toro.

TORO
POWER MOWERS

TORO MANUFACTURING CORP., MINNEAPOLIS, MINNESOTA

NOW READY. Carroll Gardens
 NEW CATALOG. Features world's finest BULBS for fall planting. Also the best in PERENNIALS and ROSES.

Write for your free copy today

CARROLL GARDENS
 Box H Westminister, Md.

FLOWER LOVERS
 Join the Bulb of the Month Club. You too can enjoy continuous bloom in your living room all year. Enclose \$1.00 with name-address. You receive by return mail, postpaid, this month's carton of rare flower bulbs—guaranteed to grow in your home. No dues or obligations. Your \$1.00 covers all membership privileges. Write today.

BULB OF THE MONTH CLUB
 Box 55 Highland Park, Ill.

Burpee SEED CATALOG FREE

New Flowers
 Enjoy the new Luther Burbank Zinnias, amazing Burpee Double Snapdragons, Alldouble Petunias. See all your favorite flowers in this colorful 128-page Burpee Catalog.

Hybrid Vegetables
 To save on family food cost and help make America's food supply go further, millions will grow more vegetables next summer. You'll want the new Burpee Hybrids!

Send postcard or this coupon TODAY.

W. Atlee Burpee Co.
 443 Burpee Building
 Phila. 32, Pa. (or) Clinton, Iowa

Send Burpee Seed Catalog FREE.

Name.....
 Address.....

BURPEE SEEDS GROW

LAND

continued from page 39

crown rot of iris, bud blast of peonies, hollyhock rust, and phlox mildew.

Nor should garden sanitation be restricted to the fall cleanup. It should be an all-season affair. In the spring, for example, we can do much to keep down the botrytis disease of tulips by picking off and burning the first leaves that show blight infections. The same holds true for early infections of rust on hollyhock, nematode leaf blight of chrysanthemums and other diseases.

Rotation of plants advised for annuals. Certain diseases tend to increase if the same kinds of plants are grown in the same spots year in and year out. Wilt of China asters, corn diseases of gladioli, and root and leaf diseases of several plants caused by nematodes are good examples. Such diseases can become so prevalent as to cause complete failures.

Here we might take note of the practice of crop rotation followed by successful farmers. One of the objects of rotating food crops is to reduce the chances of an outbreak of a serious disease. We all realize, of course, that rotation in perennial borders is impossible because of the established boundaries of such plantings, but the practice can be followed in gardens of annuals. For perennial plantings, strict sanitation combined with soil sterilization, periodic replacement of top-soil and the use of fungicides will, of necessity, replace any scheme of rotation.

Disease barriers—a new device. A rather recent method of preventing infections by certain disease-producing organisms in the garden is establishment of barriers. Strictly speaking, of course, application of a fungicide to the foliage falls within this category. Such a subject, however, would require special treatment in another article.

In the present concept, we include placement of a barrier, such as a mulch of peat moss, salt hay, or grass clippings, over the soil. This blanket of organic matter will keep soil-borne organisms, hibernating in the soil, from splashing up to the lower leaves of susceptible plants. Such a mulch placed around young chrysanthemum plants has been shown, both experimentally and in the garden, greatly to reduce attacks by leaf-infecting nematodes and leaf-spotting fungi.

Besides providing a barrier against parasitic organisms, a mulch of this sort makes for more vigorous plants. With it, the soil is cooler during midsummer, there is less need for watering in dry spells, and the weed population is reduced.

Still another kind of barrier can be used, even though this is more nearly in the nature of a quarantine—perhaps we might best liken it to the accepted medical practice of quarantining immigrants at ports of entry. In setting out new plants in the garden, each entry, like the human immigrant, is examined. Diseased plants are discarded and suspicious ones isolated in some far corner of the garden until they prove to be healthy. Of course, much of the work of inspection will already have been done for the gardener at the

(Continued on page 90)



Now **YOU CAN GROW**
BETTER SWEET PEAS

Since last year when Ferry-Morse introduced the Cuthbertson Sweet Pea—the most noteworthy development in the world of flowers in recent years—we have received a steady flow of letters from home gardeners singing its praises. Horticultural experts and state experiment stations who have tested it are lavish in their praise.

Through sheer excellence, the Cuthbertson Sweet Pea has already won high honors, including a Gold Medal and six other awards from the Scottish Sweet Pea Society.

Cuthbertson Sweet Peas will give you more vigorous vine growth and an abundance of large, fragrant blossoms with extra long stems. They are definitely *more heat resistant*.

You can grow *better* sweet peas if you plant Cuthbertson. Your favorite Ferry dealer is offering Cuthbertson Sweet Peas in a number of different colors and an attractive blend.

FERRY-MORSE SEED CO.
 DETROIT 31 • SAN FRANCISCO 24

WRITE NOW
 for your copy of the new booklet—"SWEET PEAS and How to Grow Them."
FERRY-MORSE SEED CO.
 Detroit 31, Mich. • San Francisco 24, Calif.

LET THE GOOD EARTH PRODUCE
PLANT *Ferry's*
SEEDS

Hear "The Old Dir' Dabber" on "THE GARDEN GATE"—Saturdays, 10:00 A.M.—EST—Columbia Broadcasting System

Armstrong Nurseries offer

3 ALL-AMERICA ROSES...

Enjoy the thrill of growing and cutting perfect roses throughout the season... it's easy when you plant Armstrong All-America roses. Tested in 19 All-America gardens throughout the country from Maine to Oregon, America's leading rosarians judged these best by actual garden performance.

Shipped postpaid at correct time for planting in \$4.75 your garden

Nocturne

1948 All-America Award Winner

Glowing petals of Cardinal Red with intriguing pools of velvety black-red at their base... long, shapely buds and glorious fragrant open blooms atop long strong stems... Nocturne is a red rose of rare beauty. \$2.00 each, 10 for \$17.50.

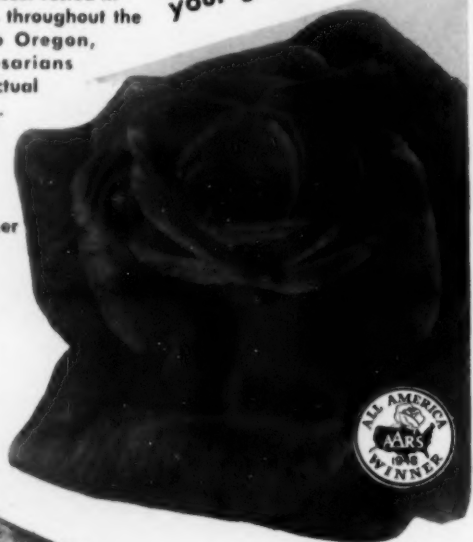

Taffeta

1948 All-America Award Winner

Blended hues of soft salmon, delicate peach, and yellow vary excitingly... this unique rose has received high praise from expert rosarians who gave it the All-America Award. Supply is limited... so order today. \$2.00 each, 10 for \$17.50.



Charlotte Armstrong

All-America Award Winner, 1941

"The finest rose in America today." "Queen of them all." So say rose experts the country over. Winner of every national award for a new rose, Charlotte Armstrong is cerise-pink, famous for its long slender buds. Don't delay your order, for it has been a sell-out every year. \$1.50 each, 10 for \$13.50.



FREE color catalog showing and describing the many famous roses grown and guaranteed by Armstrong Nurseries.

TESTED for 2 years by expert rose judges, these All-America Award winners have been planted and critically judged in every climatic condition found in this country. The bushes you receive from Armstrong Nurseries are identical in quality to the plants tested.

Leading Rose Growers offer Armstrong All-America Roses

ORDER NOW

Don't delay... the supply is limited. ... we will ship plants at correct time for planting in your area. Every plant guaranteed. Send check or money order... no C. O. D.'s please.

Armstrong Nurseries

401 No. Lemon Avenue, Ontario, California

Please send, postpaid, the following rose plants. I enclose check or money order.

- Nocturne @ \$2.00 each
 - Charlotte Armstrong @ \$1.50 each
 - Taffeta @ \$2.00 each
 - FREE Rose Catalog
- 10 Assorted sold at 10 rate.

Name _____

Address _____

City _____

Zone _____ State _____

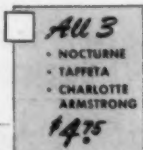

FREEDOM continued

And yet, even before President Truman explained the necessity clearly to the American people, a survey made by Ferry-Morse Seed Co. showed that the habit of raising vegetables for home consumption was well on the increase. Of those who grew vegetables in 1947, over 48% planned to devote the same space to them; 38% expected to make larger vegetable gardens. It also disclosed that people who grew Victory Gardens were large purchasers of vegetables in seasons when their own gardens were not productive. Clearly vegetables gained a high place in the diet of those who worked the 20,000,000 Victory Gardens, and will continue to hold it. They enjoyed the particular advantage of having their vegetables fresh from the garden, enjoyed their flavors and health-giving properties.

It is also notable that since the end of the war the sale of small fruit plants—strawberries, raspberries and such—has increased 7%. So fruit, home-grown, also has been added to the nation's diet.

While this increase in vegetables and fruit has been going on, it is paralleled by an increased interest in growing flowers. The survey referred to

above shows that this year 58% of gardeners will devote as much land as they did last year, and 43% a still larger area.

Those who want to grow the latest novelties in vegetables will try the prize winners for 1948 picked by experts of the All-America Selection Committee. Ranger snapbeans won a bronze medal. These are half-runner vines with silvery green pods. In the same class came Victory Freezer and Freezonian peas, both adapted to home freezing. The former has great hardiness to heat and cold, which recommends it for wide garden use, as many a pea crop lags with the first hot days. The Freezonian pea is wilt-resistant and heavily productive. Peas grow 30" tall and bear pods 3½" long 60 days after planting.

The Peerless bush lima has larger, broader and thicker pods than previous varieties. It is ready to pick in 72 to 80 days. Also those who grow Bermuda onions will be interested in the new Excelsa. It matures a week or ten days earlier than other Bermudians. A wax-podded snapbean commanding attention is Cherokee, with a hardiness and yield appreciated by gardeners.

LAND continued

shipping point, but sometimes small or new infections are overlooked there.

Gardeners will find that most of the suggestions in this article are, like the precepts of the sponsors of preven-

tive medicine, rather easily carried out with very little added expense or time. And gardens, like people, will respond to modern treatment by displaying increased health and vigor.



\$370

Orlyt GREENHOUSE

Precision-built for easy assembly. Comes in sash panels that go together with bolts and screws. No cutting... no fitting. Simple to erect anywhere any season. Suitable for growing anything from violets to orchids. \$370 buys it complete, ready to go on foundation prepared by you. Other sizes both attached and free-standing 5 by 10 ft. to 13 by 26 ft. from \$158 to \$739. Write for Catalog.

LORD & BURNHAM

Irrington 35, N. Y. Des Plaines 35, Ill. St. Catharines, Ont.

Prices Slightly Higher In Canada

Carefree Automatic Ventilation and Electric Heat Now Available

Manufacturers of Greenhouses For Every Purpose Since 1856. Also See Page 93.

For Four Generations Builders of Greenhouses

ROSES continued

Close proximity to the roots of trees and their overhanging branches is detrimental, although much depends upon the climate. Often it is necessary to plant trees around a garden, if none exist, both as a windbreak and to afford some shelter from the sun, for usually partial shade during a part of the day is valuable.

Gardens should not be crowded into a limited area, for free circulation of air aids in preventing mildew.

Preparing rose beds

The first step in making rose beds is to mark out the beds carefully according to determined position and dimensions. If the beds are to be workable, 5 feet 6 inches is the limit of width. A narrower bed of 4 feet 6 inches, or 4 feet 9 inches, is preferable. The wider bed will accommodate 4 rows; the narrower, 3. For example, the wider bed, in the case of Teas or Hybrid Teas, will take the 4 rows set 16 inches apart each way, with an allowance of 9 inches from the sod on the outside edge.

Drainage must be considered carefully in making new beds. If the soil is light, sandy or gravelly, artificial drainage may not be necessary. But in most gardens, it is important to dig down 3 feet, removing all the soil. The top soil should be retained, but all or most of the subsoil should be discarded. Then the bottom of the pit thus prepared should be broken up with a pickaxe. Be careful that the bottom is level.

On the bottom, place a layer of good 3- or 4-inch thick sod, grass side down. It must be laid evenly. Upon this place a layer of about 4 inches of the top soil which was saved. Then add 4 inches of cow manure free from straw, shavings and sawdust—especially the last two. Place another 4 inches of good loam upon the manure and with a fork mix manure and loam thoroughly. Work backwards so as not to step upon the forked-over material and thus alter the level of the bed. From first to last, each layer added must be kept even. If one portion is compacted by being trodden upon, or if the layers are made uneven, then the bud of the bushes may sink unevenly.

Alternate layers of 6 inches of loam and 6 inches of manure are next added and forked together as before. In place of loam in this layer, finely chopped sod can be used.

This should bring the level of the bed to within a few inches of grade. It is desirable to do all this preliminary work in the fall before planting the next spring. Spring-made beds may need to be trodden lightly but fall-made beds settle naturally in winter.

In the spring, the final layer of top soil is to be added, care being taken during the winter to keep it dry under cover and thus facilitate spring planting. The top layer of soil must be fresh virgin loam, friable, and if possible taken from a meadow or pasture. The first 4 or 5 inches under sod are best.

The amount of this loam to be

(Continued on page 92)



To accent your rose beds, walks and driveway. Monthly-blooming Hybrid Tea varieties on 3½ ft. standards. Budded on four sides for large heads with abundant bloom.

each \$4.50

3 for \$12.00 • 6 for \$22.50

Your color choice selected from finest modern varieties: Red, Pink, Yellow, Multi-color, White. Shipped express collect at proper planting time for your locality.



Send for our free Spring Catalog. Beautifully illustrated in color, showing the latest varieties of roses, plants, seeds and summer flowering bulbs.

America's Largest Florist
Established 1889



166 East 57th Street, New York 22, N. Y.

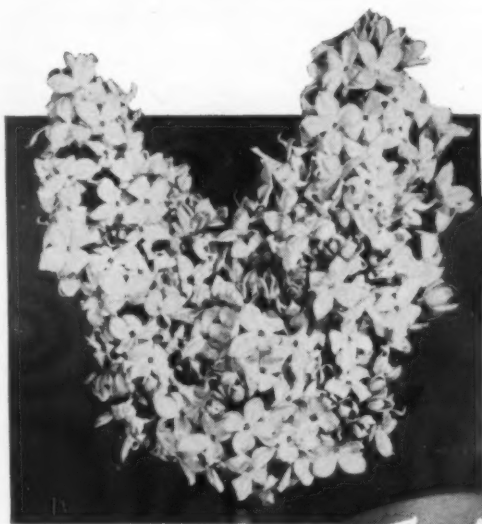

IMMENSE NEW LILAC

Clarke's GIANT

the Largest Lilac Ever Produced!

First patented American hybrid lilac. Clarke's Giant surpasses any lilac ever introduced. Imagine this . . . individual flowers, 1¼ to 1½ inches across, in abundant gentian blue clusters, 12 inches or longer and 7 to 8 inches wide. The fragrant flowers are carried well above the vigorous foliage. As a cut flower, it is longer-lasting than any lilac we know. 2 to 3-foot plants, \$5.00 each. Can be had only from Wayside Gardens.

Hillbilly—a superb pink Floribunda by Hill, with the charm and grace of a wild rose. One spray a bouquet in itself.

Hilltop—beautifully shaped. Deep capucine buff, with edges pale pinkish buff. One of Hill's finest. An aristocrat.

San Fernando—long, pointed, bright vermilion buds open into elegant, fully double flowers of scarlet. Intense, lasting fragrance. All-America Selection.

Bright Eyes—for a continuous profusion of creamy-yellow blossoms. Tips change to shimmering, silvery yellow.

Taffets and Nocturne—two All-America Selections of striking colors and unusual beauty.

Other NEW FLOWERS for 1948

(these and many others illustrated in our new catalog)

Giant-flowered Dutch Gladioli—biggest flowers ever produced. Some twice as large as Picardy.

Tritoma Coral Sea—graceful 30-inch spikes of soft coral red.

New Double-flowered Golden Dawn Anthemis—a superb hardy plant that will grow anywhere. Blooms all summer.

Send For World's Finest Horticultural Book-Catalog—Almost 200 pages, with hundreds of flowers illustrated in their natural colors. Thousands of gardeners rely on this book year after year as their source book of ideas and the finest worthwhile new plants. Complete cultural instructions for each item. Customers who purchased from Wayside Gardens in 1947 will receive their catalogs in due time. We request that those who did not purchase from us in 1947 enclose with their request 50c, coin or stamps, to cover postage and handling costs.

The New
ROSES
for 1948



NEW ROSE HILLBILLY

NEW ROSE HILLTOP

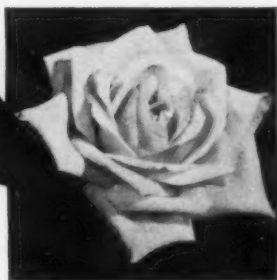

Wayside  Gardens
30 MENTOR AVE. MENTOR, OHIO





the beautiful new
Giant Zinnia

Golden Century

Special INTRODUCTORY OFFER
LARGE 35¢ PACKAGE FOR ONLY 10¢
(SEND THIS ADVERTISEMENT WITH YOUR ORDER)

This lovely new zinnia has the glowing brilliance of pure gold leaf. The giant flower, often five to six inches across, has the soft texture of a dahlia. Henderson's "Golden Century" flowers in great abundance all during the long zinnia season. Its rich coloring and long life on the stalk, or when cut, adds striking beauty to your house or garden.

Order now to include this beautiful new zinnia sold only by Henderson, in your this year's garden.



OUR 1948 GARDEN CATALOG

New vegetable and flower seeds and plants . . . valuable planting information . . . garden tools, insecticides . . . in fact "Everything for Your Garden."

Write for your **FREE** copy today.

Peter Henderson & Co. 35 CORTLANDT ST. NEW YORK 7, N. Y. DEPT. 36

ROSES continued

added in the spring just before planting will vary according to the number of inches the bed has settled during the winter. It may be necessary, if the bed has settled much below grade, to add another half layer of manure and soil well mixed so that the manure-containing layer will not be more than 12 inches below the grade of the bed. About 15 inches of loam as top layer is required for planting bushes.

If it is necessary to add manure in the spring, it should be at least a year old. Manure for the bottom of the bed and that used in the fall should be about 8 months old. Avoid fresh manure.

While adding the final layer of loam to the bed, after about half the soil is in place, add a thin layer of bone meal. Use the best grade. Lime may be added to the various layers if an analysis of the soil shows the need.

After the bed is planted, usually not before, sods, 4 inches thick, are placed around the beds as a border, keeping the inner edges 9 inches from the bushes. The sods aid in conserving moisture.

Before beginning to plant, however, check the level of the beds to be sure they are 3 to 4 inches above grade. This is desirable because the beds will settle, due to the disintegration of the manure and of the sods. The plans for the garden should also be checked before planting begins to make certain that no errors have been committed. In the preferable 4-foot 9-inch bed, for example, there is space for 1 middle and 2 outside rows of Teas or of Hybrid

Teas. Hybrid Perpetuals should never be planted in the same bed with the previously-mentioned two types. Polyanthas should be set on the outside row, the bushes being spaced 9 to 12 inches apart. Climbing varieties of Teas or Hybrid Teas should be given more room, planted in separate beds.

Planting methods

The roses arrive. You may not be ready to plant them, or the weather may not be favorable. They should be heeled in.

The best method is to dig trenches about 15 inches wide and 2 feet deep. Bundles of roses, containing 6 to 10 each, according to size, are placed in these trenches on a slant and are covered with loam an inch or two above the bud. The loam should be friable, not wet or heavy. Between the rows 8 inches should be left, and the plants should be kept within 6 to 10 inches of grade—or the top of the trench. After the bushes are in place, they should be given a good watering, being well soaked. If the soil is washed away, an inch or so of loam is added.

Finally, the trench should be roofed with boards in tent fashion, so that an abundance of air may circulate through the rows, but both ends of each trench should be closed in to keep out both sunshine and drying winds.

Roses may be planted at almost any time of the year, depending upon climatic conditions. If fall planting is adopted, the "heeling-in" process is not (Continued on page 93)

Flowerfield's **TUBEROUS-ROOTED Begonias**

Special Mixture

4 TUBERS
\$1.00

Flowerfield's colorful Tuberos-rooted Begonias have huge exquisite flowers in a wide range of pastel and bright colors, from pure white to yellow, pink and deep rich crimson. These profuse blooming plants may be started indoors now where they may be enjoyed until early spring. They should then be set out of doors preferably in deep shade where, with ordinary culture, blooms of 5 to 6 inches in diameter will continue from July until late fall.

Special Mixture

4 TUBERS
\$1.00



CAMELLIA-FLOWERED

Flowerfield's beautiful Camellia-type Begonias, truly the King of Begonias, appear to be huge delicate Camellias. These completely double blooms are far larger than the best green-house Camellias. A fine garden subject.

Red, Pink, White, Orange or Yellow
30¢ each, doz. \$3.00

MIXED—4 for \$1.00, doz. \$2.50

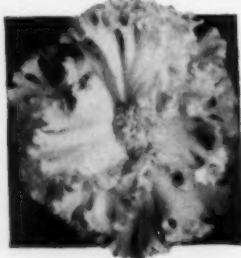

CRISPA BEGONIAS

This single Begonia has edges so deeply cut and frilled it looks double. The flowers of exquisite grace and beauty are more unusual than the other types and particularly desirable for decorative arrangements.

Red, Pink, White, Orange or Yellow
30¢ each, doz. \$3.00

MIXED—4 for \$1.00, doz. \$2.50

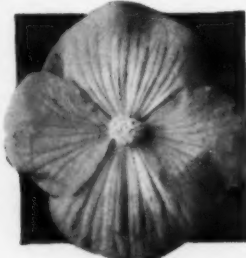

GIANT SINGLE

The giant saucer-like flowers, accented by central anthers of pure bright yellow, are a welcome spot of color in any garden. Their immense blooms and intense colors present a dazzling picture.

Red, Pink, White, Orange or Yellow
30¢ each, doz. \$3.00

MIXED—4 for \$1.00, doz. \$2.50

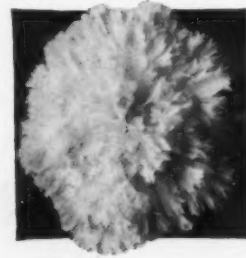

CARNATION-FLOWERED

Fimbriata Plena. The formal Carnation-flowered Begonia, an interestingly different type, has fully double flowers with short deeply serrated and fringed petals. Mature flowers have the appearance of huge Carnations.

Red, Pink, White, Orange or Yellow
35¢ each, doz. \$3.50

MIXED—3 for 90¢, doz. \$3.00

SPECIAL COLLECTION

Tuberos-rooted Begonias

Flowerfield's special collection includes a wide assortment of colors, interesting varieties and types.

MIXTURE OF ALL TYPES
12 TUBERS \$2.50

1948 SPRING CATALOG

Send for copy of Flowerfield's full color Bulb, Root, Plant and Seed Catalogs for Spring, 1948. Enclose 10¢ for mailing and handling costs.

Reg. U. S. Pat. Off.

Flowerfield

Since 1874

ORDER BY MAIL

All Flowerfield Bulbs, Roots, Plants and Seeds are the finest available and fully guaranteed. Prices include shipping costs. Draw Money Orders on the Post Office at St. James, N. Y.



necessary. In the New England states, fall planting is not as satisfactory as spring planting, and fall planting wherever there is alternate thawing and freezing during the winter is undesirable. Where winter temperatures are above freezing, or slightly below, fall planting is usually satisfactory.

Planting on a wet or cloudy day is advisable, as high humidity prevents the roots of the bushes from drying out.

When the hole for a bush is dug, the soil should be thrown out of the bed, so the level of the bed will not be disturbed or the grade altered.

The plants awaiting setting should be kept in a pail of water, with the bud and the roots covered. If the weather is sunny or windy, an old carpet or sack should be thrown over the bushes and the pail.

It is best not to dig too large a hole at the surface of the bed. Examine the bush and measure the length of its leg (that is the distance from the bud to the top of the roots). Then note the size and the number of the roots. Finally, dig the hole accordingly, tunneling sideways beneath the relatively small opening at the surface of the bed so that the roots may be spread out properly with plenty of room.

In the actual planting there are several important points to watch. The roots should be spread out horizontally, or nearly so, in layers. Never allow one root to touch another, but place soil between them. No pains must be spared in this detail.

The bud or graft is the focal point of determining the depth at which the plant is set. It should be set just an inch, no more, under the grade, or the

level of the bed, after the bed has settled. This is of great importance.

The roots should not be shortened as they store food for the plant, and, if pruned, will not send out new roots as quickly as will improved roots. Broken or dead roots must, of course, be cut away to prevent disease.

The branches or shoots of newly planted bushes should be pruned to within 2 or 3 inches of the ground, according to the variety. Climbing Hybrid Teas should be pruned only slightly, as severe cutting may cause them to revert to the dwarf form.

Firm planting is most essential. Not only the hands, but the heel and toe should be pressed into service in firming the soil about the roots. Every inch of the surface of the bed immediately about each bush should be carefully and thoroughly trampled. The test is this: the bush when properly set may not be easily pulled up by hand.

Finally the bed must be thoroughly watered and the water allowed to soak well into the soil. A light but even raking is then given to the bed.

Newly planted beds

The top soil should be kept loose and open, but the plants themselves must be firmly set—so that they cannot be pulled up by hand. Many failures result from loose planting. Again, as before, it is vital to emphasize that firm planting is essential to success.

During the first summer, give plenty of water during dry periods, but feed nothing beyond a light dose of bone flour and wood ashes.

(Continued on page 94)

New Solar Greenhouse

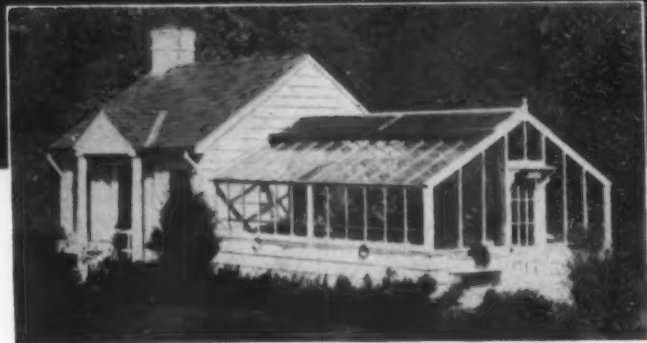

Double Your Garden Results

AND PLEASURES

Fresh flowers all year 'round . . . varieties you never thought you could grow before . . . seedlings by the thousands to set outdoors this spring. . . It's easy in this new Solar Greenhouse. . . Size 14 ft. wide . . . any length in sections 8 ft. 7 ins. long. Materials come cut-to-fit for easy erection on your grounds by any good mechanic, or we can furnish the building complete in localities where we have workmen. Write for folder.

HOT BED SASH—Handy 2 by 4 ft. and Standard 3 by 6 ft. Also electric heating cable. Ask for folder with planting chart.



LORD & BURNHAM

Dept. H

Irvington, New York Des Plaines, Ill.

St. Catharines, Ont.

We also make the easy-to-put-up Orlyt Greenhouse. See Page 90.

"Greenhouse Gardening for Everyone"—new book, 285 pages, well illustrated. Tells you what to grow and how to grow it. Price, postpaid, \$3.00.

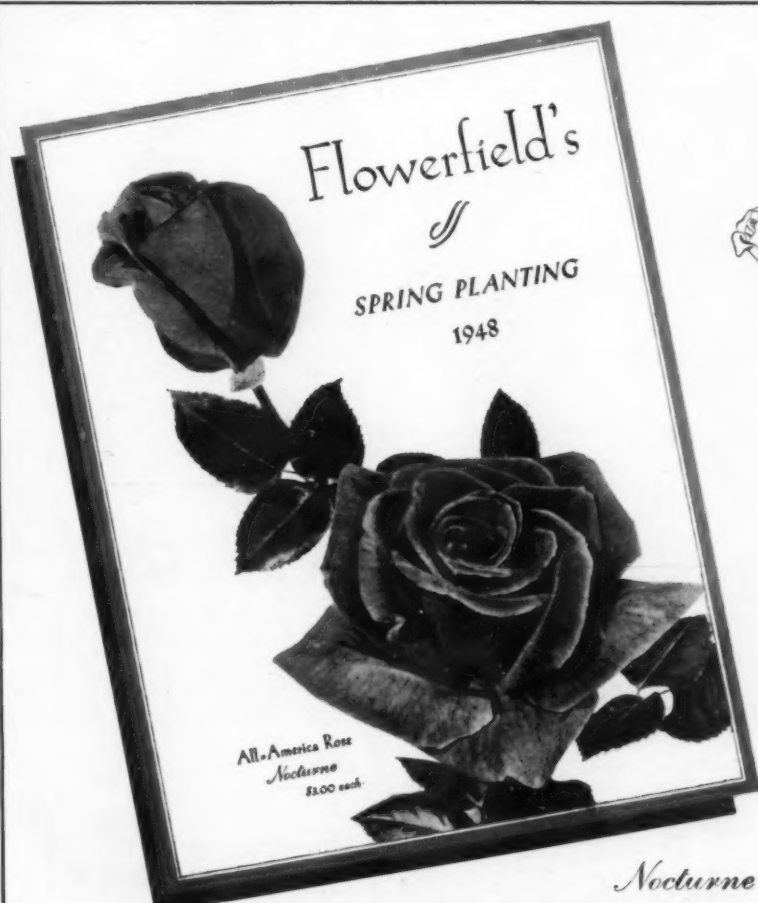

Nocturne

Since 1874

Long, streamlined buds open to large blooms of cardinal red, richly textured with deep, dark shadings of velvety crimson. Nocturne grows quickly into sturdy bushes with long stems and large, abundant, semi-glossy foliage. Extra strong, selected, field grown plants. . Each \$3.00.

1948 All-America ROSE

"NOCTURNE"

from Flowerfield



Dark red "Nocturne," a most beautiful prize-winning Hybrid Tea Rose, is shown on the cover of Flowerfield's new 1948 Spring Catalog of outstanding garden subjects. Send for your copy now—see the new as well as time-tested Hardy Perennials (*permanent framework of your garden*), the finest quality Bulbs, Roots and Seeds—all displayed in full color for your better selection. Please enclose 10¢ with your catalog request to cover mailing and handling costs.

PATENTED HYBRID TEAS

- HEART'S DESIRE Fragrant, rich crimson red blooms. . Each \$2.00
- PEACE All-America 1946—cream yellow. . . Each \$2.50
- DOUGLAS MACARTHUR. A blend of rose, gold and salmon. . Each \$1.75

HYBRID TEAS

- ETOILE DEHOLLANDE. . The finest crimson-red. Each \$1.35
- EDITOR MACFARLAND. . Clear, brilliant pink. Each \$1.35
- EDITH NELLIE PERKINS. Two-toned pink flowers. Each \$1.35
- SOEUR THERESE. (Sister Therese) Yellow semi-double. Each \$1.35
- WHITE RADIANCE. Pure clear white, fragrant. Each \$1.35

COLLECTION—ONE EACH OF THE ABOVE FIVE—\$6.25

NOTE: Flowerfield's prices include shipping charges—consider this when comparing costs.

REG. U. S. PAT. OFF.
flowerfield



And here's what they're saying:

NEW YORK... "So sweet I was accused of cooking it in sugar water..."

ILLINOIS... "Sweetest and best I ever ate..."

MASSACHUSETTS... "Been planting corn for 50 years—this is tops..."

CONNECTICUT... "Fits small garden so well..."

WISCONSIN... "Early, sweet, deliciously tender..."

MINNESOTA... "Excellent quality and tenderness..."

Early Pearl... known as the sweetest corn in the world... is also one of the most productive. The five-inch ears have 12 rows of long, deliciously sweet kernels. Like all of the fine vegetables offered in our 1948 catalog, Early Pearl fits the needs of "Gardens for Freedom". If you like truly good things to eat and fine flowers for your garden, write for our new 1948 Catalog.

The Chas. C. HART SEED CO.
Wethersfield 9, Conn.

BIG SPECIAL OFFER
SEND 30¢ FOR



- 3 oz. package of Early Pearl Sweet Corn
- 1 package of Heavenly Blue Morning Glories • Hart's new big spring 1948 seed catalog

The Chas. C. Hart Seed Co.
Wethersfield 9, Conn.

- Send 3 oz. package of Early Pearl, package of Heavenly Blue Morning Glories, 1948 seed catalog. Postpaid. Enclosed is 30c.
- Send 1/2 pound (50c) or 1 pound (80c) Early Pearl. Postpaid. Enclosed is

Name.....

Street or R.F.D.....

P.O., Zone, State.....

ROSES continued

When the new bushes begin to bloom, be careful not to cut away any foliage from the plants. Allow the bushes to develop naturally, limiting cutting to the removal of any dead or diseased wood that may appear. Diseased foliage must be instantly removed and burned. Remove foliage only to keep the bushes healthy and to restrain them within bounds. Remember always, leaves are the lungs of a plant! Roses seem to grow and bloom better when the shoot is at a slight angle from the perpendicular. At least, this method of opening a bush away from its center provides space for a better circulation of air.

It is always best, also, in the matter of climbing roses, to tie the branches as nearly horizontal as is practicable and in such a manner that plenty of space is left between the branches. This is sometimes difficult to do because of the proximity of other roses and other plant material.

Food and water

The ideal food for roses is liquid manure. Where this cannot be used, a good dressing of cow manure, dug in soon after pruning time in the spring, is advised. Great care must be taken to cover the manure with soil but not to disturb the roots. This manure should be about 8 months old and free from sawdust, shavings and chips. Hay or straw must be removed. This type of dressing may be used two or three times during the summer

months; once or twice after the initial spring application. Keep in mind that liquid manure is far better.

The only dressings used besides the cow manure are bone flour and wood ashes. A trowelful, about half and half of each, is given to each plant soon after growth starts in the spring. This feeding is repeated in about 6 weeks and given again in August. If black spot appears, use a good dose of wood ashes mixed with some soil. Take care not to allow the wood ashes to touch the foliage.

If wood ashes are applied without soil or bone meal, remove some three inches of old soil from about the plant, taking care not to disturb the roots. Apply the wood ashes and then replace the discarded soil with an equal quantity of fibrous or virgin loam, and rake the ashes in carefully. A bed may be revived this way, and black spot eliminated, unless nearby bushes continue the infection. A rose bush may not suffer in particular itself from black spot and yet be a "carrier" of the disease.

Close planting of bushes, varieties being spaced according to their growth, is a method I have used for many years to conserve moisture in the soil as well as to improve both the plants and the appearance of the beds. After the first year, the plan is to have the bushes near enough together so that the foliage covers the ground.

However, roses can be planted too closely together and their adequate development prevented. As stated pre-

(Continued on page 95)

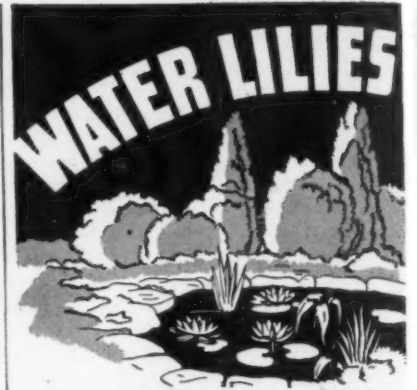

GUARANTEED TO GROW

Exquisite colors, delicate fragrance and sculptured beauty keynote water lilies. No garden could be complete without them. Water lilies are the easiest flowers to grow... no weeding, no watering, no hoeing and... Tricker's are guaranteed to grow! Loved by all, they will be a source of pride for you... and of admiration for your friends.

Tricker's has been the leader in water lily culture for over 50 years. We can give you complete, experience-proven information for starting your water garden. Besides water lilies, Tricker's furnish shallow water and bog plants, floating plants, oxygenating plants, Egyptian lotus, pool accessories, gold and fancy fishes, fish food and remedies.

Beautiful NEW 1948 CATALOG now ready!

FREE Profusely illustrated in natural colors. Helpful directions show how to succeed with aquatic plants. Tells all about Tricker's large, healthy plants. Guaranteed to grow. Surprisingly low prices. Write for FREE copy today! (Canada 15 cents.)



Wm TRICKER INC.
8107 Brookside Ave.
Saddle River, N. J., or
8125 Rainbow Terrace, Independence, Ohio
Oldest and Largest Water Lily Specialists

for an Exceptional Garden...

Plant **HALLAWELL'S** Famous Novelty Seeds

FRESH, VITAL SEEDS for strong plants and prize blooms. Order now.

- **COSMOS RADIANCE**—NEW ALL AMERICA AWARD 1948. Strikingly beautiful color combination of deep rose with well defined zone of rich crimson. Pkt. 25c. Easy to grow.
 - **NEW ENGLISH GIANT CARNATIONS**, bred in England, produced in California, this very exceptional garden carnation is 2 to 3 inches across and in splendid colors. Pkt. 50c. 3 for \$1.25.
 - **NEW DWARF PHLOX**—6 inches tall and loaded with flowers in light to deep shades. Very lovely. Pkt. 25c.
 - **PETUNIA GIANT MIDGET**—Huge ruffled flowers on dwarf plants. Excellent for pot, window box, or garden. Beautiful colors. Pkt. 50c. 3 for \$1.25. 1/64 oz. \$4.00.
 - **RUFFLED SWEET PEAS**—Giant ruffled flowers, long stems. Blue, salmon-pink, crimson, salmon-cerise, delicate pink, orchid, cerise, white and mixture. Your choice of colors, each Pkt. 25c or PRIZE COLLECTION of 7 pkts. for \$1.50.
 - **DAHLIA**—Hallawell's Dwarf Double Hybrids. Grows 15 to 18 inches high and covered with fine double flowers for weeks. When they seem finished, cut back half and they will flower again. Pkt. 50c. 1/4 oz. \$1.25.
- NOVELTY VEGETABLES**
- **TORPEDO ONION**—oval shaped, purple-red, mild delicate flavor, very good to eat, attractive garnish. Pkt. 15c. oz. \$1.00.
 - **SALMON CRANSHAW MUSKMELON**—delicious flavor, no other like it. Pkt. 15c. oz. \$1.00.

hallawell's California
FLOWER SEED SPECIALISTS 40 YEARS
519 MARKET STREET, SAN FRANCISCO 5, CALIF.



BE THE LAWN AUTHORITY OF YOUR NEIGHBORHOOD... READ Lawn Care



Yes, the "know-how" of Lawn Care will enable you to have a lawn so outstanding that the neighbors will seek your advice. Even professional Landscape Gardeners welcome Lawn Care. Join the thousands from coast to coast who enjoy sparkling Scott Lawns. Here's the first step—send at once for a FREE two-year subscription to LAWN CARE. Positively no obligation.

O M Scott & SONS CO. 49 Spring St., Marysville, Ohio
Also Ridgfield, N. J. and Palo Alto, Calif.

Burpee GIANT Double SNAPDRAGONS

A Garden Sensation!
Don't miss them! Flower-spikes are longer, the stems sturdier, and there are more flowers open on each spike. Huge flowers, closely set, long-lasting, and every one double! The extra petals make them more colorful outdoors, more attractive in bouquets. The rose-pink buds open golden-yellow. Many have a spicy perfume. Postpaid, order now! Packet 35c; 3 Pkts. \$1.; 2000 Seeds \$2.
Burpee Seed Catalog FREE
All the finest flowers and vegetables including the new Burpee Hybrids.
W. ATLEE BURPEE CO.
447 Burpee Bldg. OR 447 Burpee Bldg.
Philadelphia 32, Pa. Clinton, Iowa

Free! ROSE BOOK

BIG 48-page SPRING CATALOG shows in FULL COLOR—hundreds of newest and most popular roses and perennials, including 1948 All-America Prize Winners. Catalog also provides garden hints, helps planning, shows how to save money. All roses offered are Guaranteed to Live and Bloom in Your Garden next Summer. Supply limited, so mail coupon today. Jackson & Perkins Co., 31 Rose Lane, Newark, New York.

JACKSON & PERKINS CO. World's Largest Rose Growers
31 Rose Lane, Newark, New York
Send me, FREE, your new Spring 1948 Catalog.
Name.....
Address.....
City.....State.....

1948 seed annual

FREE on request



Featuring the newest and finest Seeds, Bulbs and Plants... many introduced by us for the first time this year... 112 pages profusely illustrated, with 16 pages in full color.

You will find a wide range of vegetables and flowers, bulbs, perennial plants and the most modern garden supplies... probably the most complete catalog in the country.

The Beautiful Lively, New Rose "DR. BRANSCOM"
Patent Applied For

Gorgeous, intensely fragrant, large double flower, rose pink opening to vivid pink. Free growing, disease resistant. 3 ft. high.

Strong, dormant Plants \$2. ea., 3 for \$5.50

Write for your Free Catalog today

Stump & Walter Co.
132-138 Church St., Dept. H N. Y. 8
Suburban Stores: Newark, N. J.
Stamford, Conn. Englewood, N. J.
White Plains, N. Y. Hempstead, L. I.

viously, 15 to 16 inches is about the proper spacing for Teas and Hybrid Teas, while 9 to 12 inches each way is correct for Polyanthas.

In most gardens it is best to water early in the afternoon, especially where there are trees near enough to cast late afternoon shadows, so that the foliage will be well dried before sunset. If the foliage is not dried and goes into the night damp, likelihood of mildew is increased.

Twice during the summer, use a small fork to break up the soil to a greater depth than is commonly done with the hoe, being sure, as before, to avoid root damage by staying away from the roots of the bushes. With the soil opened, water enters more easily.

I find that wood ashes give the best results if applied when the buds begin to show color. This is so because of the supply of potash thus afforded. In general it may be said that potash aids in root development, nitrogen supports leaf growth, phosphorus is important to blooms—although it is apparent that all three processes inter-act, for the three parts of a plant are inter-related.

Gardens along the coast, such as mine at Marblehead, are often drenched with heavy fogs. The bushes fare better if in the early morning after such a fog, the hose is used to wash the film deposited by the fog from the leaves. This aids in preventing mildew.

Pruning in spring and summer

The pruning of roses is not a simple matter. Roses are so individual in their growth habits that the successful gardener must have "rose sense" to

serve as a guide in pruning rose bushes.

A knowledge of the classification of roses and a clear understanding of how roses may best be grown to serve the particular purposes desired, are basic to intelligent pruning. But over and above that knowledge, even beyond the teaching of years of experience, the best guide is love of the roses.

Treat each rose bush in the garden as an individual. Examine its growth and its condition before touching it in any way. Cut out all dead, diseased and weak wood; cut to the ground. Then the art of pruning roses begins.

While the production of mammoth blooms may require sacrificial pruning, blooms may be grown up to 6 inches in diameter, according to variety, without severe cutting. Instead, provide the bushes with plenty to eat and drink. Grow them in a bed properly constructed to give sufficient nourishment, and perfect blooms will result.

As to summer pruning, experience demonstrates that it is unwise to deprive a bush of its foliage in warm weather. Maintaining as many leaves as possible will make for better summer growth and build up reserves against the coming winter.

Winter protection

First, when winter protection is practised, the canes of the bushes are bent slowly and carefully to one side. Being very careful not to loosen the root, bend the bush over in an arch form and hold it down with cross stakes. Great care is often necessary

(Continued on page 96)

First Aids TO GARDEN BEAUTY



Kill Weeds the Easy Way

Now, just pull the Hudson 2-4-D Sprayer over your lawn... spray a 24-inch swath evenly, without waste. No muss, no need to change clothes. Fits narrow paths, close rows.



Pest-Killer Deluxe

The hard-driving spray of the Hudson Climax* Sprayer hits top and bottom of leaves, reaches right into heart of plants. Has all the famous Hudson Tested and Proved features developed in over 40 years of sprayer manufacturing.



Don't Change Clothes

Get out your Hudson Admiral* Duster—go after pests the clean, easy way. Long 4-foot reach keeps dust away from you. Put as much or as little dust as you want where you want it.

© 1947, H. D. H. MFG. CO. *REG. U. S. PAT. OFF.

H. D. HUDSON MANUFACTURING CO.
Chicago 11, Illinois



Sold at All the Better Hardware, Seed, Department and Drug Stores

TESTED AND PROVED SPRAYERS AND DUSTERS

FOR MORE BEAUTIFUL GARDENS

CALIFORNIA-GROWN Flower Seeds

DIRECT TO YOU!

FREE! Spring 1948 CATALOG

Tells you what to plant, when to plant, how to plant for best results.

LAGOMARSINO OF CALIFORNIA
"AMERICA'S SEED HEADQUARTERS"
BOX 1115 M SACRAMENTO, CALIFORNIA

Burpee TUBEROUS Begonias

Exotic camellia-flowered, loveliest of all plants for shady places; or to grow in pots. Large doubleblooms, all colors mixed; very easy to grow. Lowest price ever; order now! Postpaid: 3 Bulbs 25c; 15 for \$1.

W. ATLEE BURPEE CO.
445 Burpee Bldg. or 445 Burpee Bldg.
Philadelphia 32, Pa. or Clinton, Iowa

COLE'S 1948 Planting Guide

Your guide to "Everything That's Good and Hardy". New, colorful, different—over 500 items including the best varieties of Flowers, Perennials, Roses, Shrubs, Berries, Evergreens, Fruit Trees, Shade Trees, Ornamentals. You'll be amazed at the many money-saving offers and the valuable cultural hints. For 67 years the Cole Nursery Co. has furnished its customers top quality stock and service. Remember, for free 1948 Planting Guide—Write today. (None sent west of Rockies or to the deep South.)

THE COLE NURSERY COMPANY
2013 W. Jackson Painesville, Ohio

New **STARKING**
Delicious (Trade-Mark) Apple
1/2 Actual Size



U. S. Govt. urges home fruit tree planting... NOW

Big New STARK TREE BOOK

72 Art Color Pages... FREE

HURRY! To Get FREE Color Catalog While They Last!

New! Grow Fruit on Dwarf Trees. Apple, Pear or Plum. To get full information write the word dwarf on coupon.

3 New Books FREE!

We Now Stand 20% of the cost of amazing new Quick-Bearing Fruit Tree Collections

NEW varieties of fruit trees save years of waiting—now ready to bring quick profits. Bred and selected to bear younger. Introduced by the wizards of horticulture, Burbank and Stark. Luscious fruits of mammoth size and extra flavor. Pure Strain and Hybrid World's Champion Fruit Trees cross bred for vigor and hardiness so they thrive and bear almost anywhere farm crops grow. They are given head start by Stark Extra Heavy Root System of grafting—each tree inspected 5 times by nursery experts to assure you of getting the cream of the crop—no runts or weaklings.

COLOR PHOTO BOOK OF WORLD'S CHAMPION FRUIT TREES FREE

while supply lasts. Shows miracle fruits, shrubs and roses in color photos. "Experts' Choice" Fruit Tree Collections now at 20% off—we stand 1/2 of cost to encourage planting to overcome fruit shortage. Specials in shrubs and roses. MAIL COUPON today.

STARK NURSERIES & ORCHARDS, Box WW-08, Louisiana, Mo.

Send me Free, New Big 1948 BOOK OF WORLD'S CHAMPION FRUIT TREES, SHRUBS and details of Prize tree offer.

Check here for free Fruit Planting Guide.

Check here for Free Home Landscape Booklet.

Check here for Special 10 Tree Proposition.

Check here for Special Over 20 Tree Proposition.

Name.....
P. O.....
St. or R. F. D..... State.....

"I SOLD \$1,765.98 WORTH OF TREES IN ONE WEEK'S SPARE TIME"

Rev. E. L. Eckerly sent in unusual sale of \$1,765.98 in one week. We mail hundreds of big commission checks each week as planting breaks all records. Many were valuable prizes plus commissions in Spare Time. No investment. Free outfit. We teach you. Earn while you learn. Check white square on coupon now.

FREE Mail Coupon Now!

STARK

Nurseries and Orchards
Box WW-08, Louisiana, MISSOURI

GARDEN GUIDE

Here is a list of some of the things to be found in the new 1948 Short Guide of Kelsey Nursery Service. Copy free on request (except 25¢ west of Iowa). Will be ready in late February—but write NOW!

AZALEAS

70 Choice Varieties—mostly in small expensive sizes. Both evergreen and deciduous.
Gable's Hybrid Azaleas—a new race of real hardy kinds. Sensational colors never before in really hardy plants.

BLUEBERRIES

10 New Giant Blueberries—strong 4-year-olds (bearing age) now 1 1/2 feet high, assorted named varieties, our selection, but all good, \$16.00.

EVERGREENS

Kelsey Berrybush Yew—dark green evergreen rather dwarf, bushy. Covered with brilliant red berries in autumn. 18 inch. B. & B. plant for \$6.50.
Japanese Yew—upright "Capitata" form. By the hundred and by the thousand in small sizes, 15 to 18 inch twice transplanted, 10 for \$18.00 (\$125 per 100).

FLOWERING TREES

Franklinia, the only tree that blooms in fall! 3 to 4 ft., \$4.50 each. Also Japanese Flowering cherries, Chinese Crabs, Magnolias, Tree Lilac, Tree Azalea, etc.

Rare Dogwood Varieties—not just the white-flowering, but pink as well. Also Double-flowering (like white roses); also a form with yellow berries that the birds leave on a little longer than the ordinary red berries.

FLOWERING VINES

A Wisteria that Really Blooms!—New Wisteria precociously blooms at half the age of other named sorts. Long blue clusters, vigorous grower. Also named Japanese forms, Chinese, etc. Better sorts of Clematis, Climbing Roses, Bignonia, etc.

KELSEY NURSERY SERVICE

MONEY BACK GUARANTEE (Established in 1878) **FREE PLANT INSURANCE**
DEPT. A2-50 CHURCH STREET • NEW YORK 7, N.Y.

DWARF FRUIT TREES

Dwarf Fruits—All varieties, from \$2.66 up. They can be pruned, sprayed or picked without ladders. Groups should be selected for proper pollenization, and we offer a suggested minimum selection of six: 2 Apples (Wealthy and McIntosh), 2 Pears (Clapp Favorite and Bartlett), 1 Plum (German prune), 1 Peach (Elberta). All 6 are 2-year size, fruit possible next fall, for \$23.00.

GROUND COVERS

Protect your banks from erosion with Vinca minor (heavy clumps \$12.00 per 100). Pachysandra under trees where grass will not grow—\$9.00 per 100. Many others to choose from.

HARDY PERENNIALS

The best New kinds (as well as the old). Arranged so you can quickly select and know what you are doing. Priced lower than most for top-quality plants. Aster Feikarti, Berbasum Pink Domino, Astilbe Fanal, Penstemon Fire Bird, Dianthus Old Spice, Christmas Rose, etc.

RHODODENDRONS

Rhododendrons for 35 cents!—Native species in the smallest grade (12-15 inches) that can be safely handled with the smallest earth-ball, from 25¢ to 75¢ each, depending on quantity ordered. Heavier grade too: 5 assorted 18 to 24 in. B. & B. \$15.75.

YOUNG TREES & PLANTS

More than 900 different evergreen and deciduous trees and shrubs, plants, etc. in small seedling and transplant sizes by the hundred and thousand. As few as ten of a kind can be bought in many kinds. In a few years they are worth many times the few cents they cost now. Why not start your own nursery for future plantings?

ROSES

continued

to avoid breaking off the canes at the roots. It is best not to attempt to turn down very short or stubby bushes.

Where it is impossible to obtain loam for covering, use dry leaves. Leaves of hardwood trees are the best substitute. Straw or litter should not be used as it attracts mice. Even if loam is used, a top covering of leaves is advisable, for a thick covering of them keeps the loam from thawing out in the early spring days when the sun is often warm. The leaves may be kept in place with short lengths of branches.

For the sake of emphasis, since it is important that the roots be not disturbed, it must be repeated that the soil around a bush is *not* loosened before a bush is bent over for covering. The object of this covering is not to keep the bushes warm. Obviously it would be impossible to do that. Instead, roses are covered to keep them cold. Covering puts them in cold storage.

PARTIES

continued

approach to sauced dishes, the procedure of using the meat or fish as a background for the sauce.

Let's consider what to serve with your main dish, a *cassoulet*. Start with something decided, concentrated, definite. For 10, you might try:

Consommé Bellevue

Combine and heat two #2 cans of clear chicken broth with two #2 cans of clam broth. Check the seasoning. Whip a cup of cream, stir into it 2 teaspoons of prepared horseradish and put a blob on each cup. Soup is pretty difficult to handle for more than 10. If your party is going to be nearer 20, you might substitute

Anchovy appetizers

Allow a slice of bread per person, trim the crust, cut it into 3 fingers and toast lightly. For 20, you will need about 3 pounds of tomatoes and 1 pound of onions to make the spread. Peel, seed and drain the tomatoes, skin the onions and put them through the food chopper together. Then add just enough olive oil to make a spreadable paste. You won't need much seasoning because of the anchovies. Spread your toast fingers neatly with the paste, lay an anchovy fillet down the middle of each and sprinkle the edges with chopped green pepper or chopped parsley.

All the rest of the components of a complete meal are in the *cassoulet* so simply make a big salad to go with it.

Salad

For 20, get 2 big bunches of every kind of green you can find—romaine, chicory, escarole, spring onions, parsley, mint and if possible Boston lettuce, 3 or 4 heads depending on size. You might add a couple of bunches of celery, 3 or 4 green peppers, a cucumber or two, a bunch of radishes. Wash, trim, peel, seed and slice whatever seems to need it, but break up the leaf greens with your fingers. You'll need 2

(Continued on page 103)

Totty's TWO OUTSTANDING 1948 ROSE INTRODUCTIONS

Destined for distinction and unusual popularity are these new beauties introduced by Totty's this year.

DEBONAIR (Pat. 677)—Gay as a dancing doll, yet proud as an elegant lady is Debonair. Lovely, perfect yellow buds of delightful primrose shades open into highly centered flowers on long, stiff stems. A provocative, old-fashioned fragrance adds to its special charm.



NOCTURNE (A.A.R.S.) (Pat. 713)—Happiness glows in every petal of this gorgeous red rose. Large buds of heavy texture open into cardinal blossoms. A wonderful, light-as-air fragrance completes the happy feeling created by Nocturne. You'll love them in your garden, in your best vase, and on your shoulder for the most special occasions.

Each variety \$2.00 per plant; \$20.00 per dozen

Order now for spring planting. We ship them f.o.b. Madison. Send for our new beautifully illustrated 1948 catalog. The 25c charge will be deducted from your first order.

Box G Madison, N. J.

Totty's

HOLMES

Superior SEEDS

Your garden should be a source of greatest pleasure and satisfaction, of leisure and recreation! It can be, with Holmes Superior Seeds! Years of breeding and selection have produced for us an enviable quality of seeds—both for all kinds of vegetables and for charming, gorgeous, fragrant flowers. Here are two offers to prove it:

SPECIAL OFFERS TO GET ACQUAINTED
3 Packets (40¢ value) **25¢**

GIANT DAHLIA-FLOWERED ZINNIAs a mixture from all named varieties—**DWARF BEDDING PETUNIAS**, a mixture of colors from white to dark flaming velvet—**CHRYSANTHEMUM-FLOWERED HYBRID MARIGOLDS**, giant blooms, all colors.

4 GIANT BEGONIAS \$1 four separate colors, Camellia-flowered mammoth bulbs, exotic double blooms. Sent Postpaid.

Write for this 70 page book, full of garden hints, ideas, descriptions, seed offerings, prices.

HOLMES SEED CO. Dept. M
 300 Canton, Ohio

Burpee GIANT Sweet Peas

Choices 6 Packets **25¢**
SPECIAL!

Largest flowers, exquisitely waved and frilled, mostly four to each stem. Six finest colors: scarlet-crispe, rose, cream-pink, lavender, blue and white.

All 6 Packets of seeds, 1 of each color (value 95¢) for only 25¢, postpaid. For a large planting, 6 Half Ounces, 1 of each (value \$2.) for \$1. Send 25¢ or \$1 today!

Grown on Burpee's Floradale Farms.
W. Atlee Burpee Co.

332 Burpee Bldg. Philadelphia 32, Pa. 332 Burpee Bldg. Clinton, Iowa

20 New!

STREAMLINER STRAWBERRY PLANTS

\$1.00 POSTPAID



EVERBEARING. Newest, best quality, most productive, everbearing strawberry. Rich, red, extra large berries, so delicious you simply can't eat enough of them. Starts bearing this summer, 60-90 days after planting, continues right up to frost. Order now. We'll ship at proper planting time. 20 for only \$1.00 Postpaid. Also, we'll send you a free copy of America's Most Beautiful Nursery and Seed book. It's just out!

INTER-STATE NURSERIES
 3118 E. STREET, HAMBURG, IOWA

PEARCE SEEDS



A thousand unusual flowers interestingly described in the illustrated catalog that is yours for the asking.

REX. D. PEARCE
 Dept. H, Moorestown, N.J.

OLDS' GIANT SNAPDRAGONS

Collection includes 6 separate varieties, all rust-proof, in the most exquisite colors.

6 Varieties—6 full size packets..... **30¢**

Send for **FREE Seed Book**
L. L. OLDS SEED CO.
 DEPT. 371 MADISON 1, WIS.

BLUEBERRIES

RASPBERRIES

FREE Best and newest varieties. All Michigan grown. Full line of other plants.
STAHELIN'S NURSERY, Box 76, Bridgman, Mich.



A Gift . . .
FROM YOUR GARDEN TO YOU

CASSEROLE PAYSANNE

- 1 Large eggplant
- 4 Cups peeled tomatoes
- 2 Large onions
- 1 Cup peas
- 1/2 Cup olive oil
- 2 Cups grated cheese
- Salt
- Pepper
- Thyme
- Garnish with parsley

Peel tomatoes, dice eggplant, peel if desired though it is not necessary, slice onions. In round casserole or baking dish, place alternate layers of eggplant, peas, onions and tomatoes. Season with salt, pepper, thyme and grated cheese. Repeat until casserole is filled. Top with seasonings, cheese, bread crumbs and olive oil. Bake in 425° oven for two hours, stirring occasionally. Just before serving put a top layer of grated cheese. When cheese is golden brown . . . Serve immediately

For Flavour and Quality Insist on ASGROW
Bred for those who want the best



FREE Write for free booklet "HG" containing many varied recipes from the four corners of the world - recipes that bring out the full flavour of garden-fresh vegetables.

ASGROW SEEDS

Associated Seed Growers, Inc. New Haven 2 Connecticut

2 AMAZING NEW CARNATIONS

HARDY for your garden

KELLOGG'S "FROSTY" (Propagating Rights Reserved)



KELLOGG'S "MAIDEN BLUSH" (Plant Patent Applied for)



**20 to 40 blooms at one time... 15" to 18" tall...
Live through sub-zero winters... EVERBLOOMING!**

You'll want to be first in your neighborhood to have these amazing new, delightful carnations for your garden! Kellogg lists both for the FIRST time, this year. You can't obtain them anywhere else! For outstandingly different and beautiful display, grow these two gorgeous carnations in YOUR garden this year!

New, Hardy, Everblooming "Frosty"

Opalescent, snow-white petals with just a hint of fairy gold in the center. "Frosty" is a carnation you must see before you can fully appreciate its splendor and beauty! Blooms from 2" to 2½" across! Packed with 20 to 40 blooms at one time, from June to first frost. Asks little care, gives sparkling arrays of flowers with delicate, appealing fragrance throughout the season.

Everblooming "Maiden Blush"

Suffused pinks blending and shading from light to dark are the beauty marks of the new Maiden Blush Carnation. Adds new glamour to your garden, with its delicate hues, its warm fragrance, mild and sweet. Healthy, vigorous, upright. It, too, grows 20 to 40 blooms at once, each from 2" to 2½" across, from June till first frost.

**FREE GARDEN BEAUTY BOOK!
Latest, Best Garden Novelties**

See these amazing new everblooming carnations, the world-famous Azaleamums, Polka-Dot Phlox, fragrant Double Russian Violets and many more garden novelties in the full-color Kellogg Garden Beauty Book. It's yours FREE!

Remember, paper is still scarce and the number of catalogs is limited. So act today to get your free copy!

NEW! SKINLESS GRAPE!

CALIFORNIA-TYPE SENECA

Eat the whole grape—a tender, juicy munch with edible skin! Sweet, flavorful. Get them fresh from your own back yard! Vines are hardy, bear heavily. Easy to grow. Vigorous, productive. Bunches well-filled, attractive. See this grape and other choice small fruits in Kellogg's FREE FRUIT BOOK! Send for your FREE COPY TODAY!

**HARDY
IN THE
NORTH**

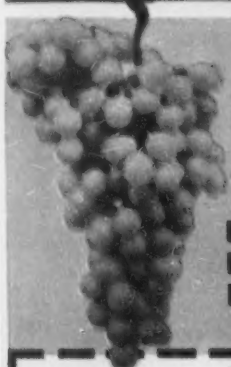

AZALEAMUM

**3 Months Blooming Magic
in Your Garden**

Want 600 blooms, all 2" across in a grand splash of color in YOUR garden, the first year? Plant Azaleamum! A hardy perennial. Needs minimum care. Lives outdoors all winter. Gives 1500 blooms and more, the second season! Grows to bushel-basket size. Comes in Pink, Bronze, White, Red, Yellow, Summer Sunset and Summer Gold. Also, new front-line Azaleamums Papoose, Nugget and Princess, all glowing, living colors for your garden.

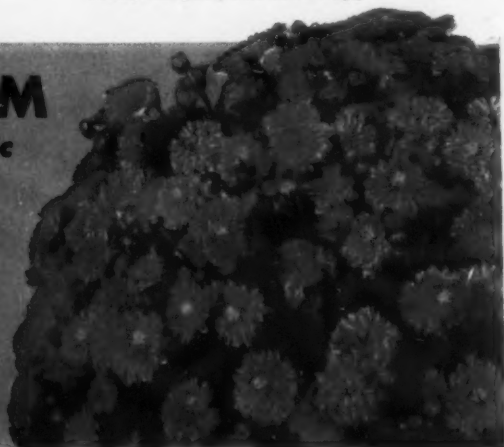

R. M. KELLOGG CO., Box 527
THREE RIVERS, MICHIGAN

Send me the Free Catalog as checked.
(If you want both catalogs, check both.)

Check here for
Free Garden
Beauty Book.

Check here for
Free Fruit
Catalog.

NAME _____

ADDRESS _____

CITY _____ STATE _____



Korean CHERRIES
"Delicious for pies!"
Imagine picking loads of luscious pie cherries in your back yard! The new, hardy, dwarf **KOREAN** adds color to your garden from spring till fall. One customer says, "They sure make grand pies and wonderful jelly and sauce."

New Hardy APPLES
"New varieties from Minnesota"
Enjoy fresh, juicy apples from your own back yard. Try the new Minn. #978 . . . tops Wealthy because it bears every year, keeps longer, clings to the tree. **MINNETONKA BEAUTY**: Good for pies and desserts . . . attractive color . . . good keeper. **MANTET**: A new, bright red, early summer apple from Canada. Makes tasty sauce and pie.

Red RASPBERRIES
"Pick TWO crops per season!"
A dish of fresh, mouth-watering raspberries swimming in cream and sugar—m-m-m! Plant **INDIAN SUMMER** Everbearing . . . easy to grow . . . bears heavy, early and late.

WRITE for free 1948 color catalog
• Over 75 years growing quality stock •
ANDREWS NURSERY
206 ORCHARD CREST • FARIBAULT, MINN.



FRUIT TREES, SMALL FRUIT PLANTS, ORNAMENTALS, ETC.
Write today for FREE COPY of Buntings' 1948 descriptive catalog, illustrated in color, offering a complete line of nursery stock for spring planting; contains planting and cultural directions.
Over 1400 acres under cultivation.
BUNTINGS' NURSERIES, Inc.
Box 44 Selbyville, Delaware

DAHLIAS By Dahlidel
You can buy Dahlias and Hardy Chrysanthemums at last years prices. Our catalog offers over 400 varieties of Dahlias and 100 Chrysanthemums, a selection of the newest and best. Send for our complete Catalog for 1948 if not already on our list. FREE on request.
DAHLIADEL, Box G, Vineland, N. J.

FRUIT TREES, STRAWBERRY, RASPBERRY AND BLUEBERRY PLANTS
Bountiful
FRUIT TREES, BERRY PLANTS, ORNAMENTALS. Our complete line of fruit and nut trees; Blueberry, Boysenberry, Strawberry, Raspberry, Grape, Apricot, plum, Flowering Shrubs, Shade trees and Evergreens leads to fields of plenty and beautiful homes. Send for free 32 page Planter's guide catalogue today.
BOUNTIFUL RIDGE NURSERIES
Box K-18, PRINCESS ANNE, MD.

The GRAVELLY
GARDEN TRACTOR & POWER MOWER
Three machines in one.
Ideal for the Estate Owner.
Cultivate your garden . . . cut tallest weeds . . . mow your lawn
WRITE FOR CATALOG
GRAVELLY MFG. CO.
Box 112 Dunbar, W. Va.

FRUIT TREES

continued from page 33

selected. In pears, there are Duchess, Anjou, Lincoln, Bartlett, Gorham, Seckel, Comice and Conference. Any or all of these give an outstanding performance as ornamental and fruit producing trees. Peaches and apricots, even when grown on standard-size stocks, are readily trained into ornamental forms. Such varieties as J. H. Hale, Hal-Berta Giant, Red Haven, Golden Jubilee, and Early Elberta develop a tree-type that makes them "naturals" for home training.

Some of Luther Burbank's double-flowering peaches bear edible fruits which, while small, have a unique, honey-like flavor which has surprised many who expected flowers only.

The average back yard or garden can accommodate quite a selection of these small trees, which could readily be worked into your ornamental plans. As many as 25 dwarf trees can be grown in the same space required for four mature standard-size trees. Fruit trees can be grown against walls, as espaliers, on trellises like grapevines, or as cordons. Individual specimen plants can be developed into pyramids, vase shapes and other bush forms that require no more room than a lilac. I prefer to let the trees assume their natural form and beauty, only suppressing those portions that tend to over-grow or throw the trees out of balance.

These miniature or dwarf-size trees are easy to grow, spray and cultivate, requiring only about the same amount of attention you give your rose bushes. You can have a wide selection of several varieties in a relatively small area. They will provide a beautiful and fruitful screen for unsightly spots and are equally effective as arbors and for softening and enlivening the surface of a bare wall. Their limb spread is so limited that flowers, vegetables, berries can be grown right up to the trunk of the tree.

MAGNOLIAS

continued from page 61

not nearly as desirable as *M. acuminata cordata*, the yellow cucumber tree, mentioned above.

M. macrophylla probably has the largest flowers of any magnolia, often in excess of a foot across, and blooms 10 to 12 inches across are quite normal. They are very fragrant, white in color and cup-shaped. Though native to our southern states, it is perfectly hardy in and around New York City, blooming the first and second weeks in June.

M. tripetala, umbrella magnolia, is native from Philadelphia south to Alabama and west to Arkansas and Missouri. This reaches an ultimate height of approximately 40 feet. Flowers are creamy-white, 8 to 10 inches across; however, they have a somewhat disagreeable odor. The fruit or seed-case is rose-colored and, to many gardeners, more attractive than the flower.

The soulangeana varieties

One of the most popular groups of magnolias is the *soulangeana* type, generally referred to as saucer mag-
(Continued on page 100)



PEACE (Mrs. A. Meiland)
PLANT PAT. No. 393
THE STAR OF STARS

"PEACE"—AMERICA'S FOREMOST ROSE

is the supreme achievement of our 50 years' specializing in the production of well-rooted, GUARANTEED TO BLOOM rose plants of the finest varieties from the world's greatest rosarians.

"PEACE" received the HIGHEST ALL-TIME SCORE in All-America Rose Selections. "Best rose of show" at leading rose shows the country over.

"PEACE" in your own garden will astound you by the sturdy vigor of its plant—by its large cerise-edged, golden-yellow buds, opening to immense, firm-petaled blooms of indescribable beauty.

Get sturdy 2-yr. old plants of "PEACE", \$2 each; 3 for \$5 postpaid.

See "PEACE" in full color in our GOLDEN ANNIVERSARY CATALOG, FREE, which includes the best standard varieties; our 1948 introductions, GRACE MOORE (Red) and GOLDEN ANNIVERSARY (Yellow); and recent ALL-AMERICA ROSE SELECTIONS such as cerise-red RUBAIYAT, currant-red SAN FERNANDO, cardinal-red NOCTURNE and peach-gold DIAMOND JUBILEE.

WRITE TODAY for your FREE COPY.

THE CONARD-PYLE COMPANY

STAR ROSE

GROWERS

Robert Pyle, President

West Grove 320, Pa.

PEACE IS FOR SALE BY LEADING ROSE DEALERS

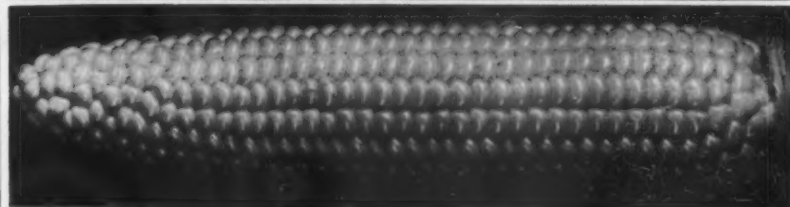

Golden Rocket

NEW EARLY SWEET CORN BIGGEST, SWEETEST YET

Next to the largest tomatoes in the neighborhood, most amateurs want to grow the earliest sweet corn. Earliness was formerly obtained at the cost of size, yield and flavor, but the new Golden Rocket hybrid upsets all precedents. Maturing in 65 days, it bears ears 8 inches long, with 12 straight rows of kernels, on stalks 6 feet tall. The yield and quality are amazing, for the brief time it takes to mature. Don't miss this one. Packet 65c.



TOMATO GIANT TREE

All other big tomatoes are dwarfed by this potato-leaved variety whose smooth fruits, often exceeding two pounds, have firm meat and delightful flavor. Thousands of amateurs grew it last year, and enthusiastic letters reached us from all parts of the country. This seed is limited. Better order yours right now! Packet 50c.



Vaughan's Seed Store, Dept. 81
10 W. Randolph St., Chicago 6, Ill.
47 Barclay St., New York 7, New York

Please send me FREE copy of Vaughan's Gardening Illustrated, with 265 flowers in full color, information invaluable to amateurs.

Enclosed is \$..... for which please send me: Giant Tree Tomato, Pkt. 50c; Golden Rocket Sweet Corn, Pkt. 65c.

Name.....

Address.....

MAGNOLIAS continued

A YEAR 'ROUND Labor Saver

For
Cultivating
Plowing
Grass Cutting
Snow Plowing
Weed Cutting
and dozens of other uses . . .

*** \$139 50**
F.O.B. Factory for power unit, attachments extra.

Do your snow plowing, gardening or cultivating, yet add to your leisure and comfort. Save hours and aches with the New CHOREMASTER on your garden, lawn, farm or suburban estate. This rugged tractor zips through tasks formerly taking hours of backbreaking labor. The finest value money can buy. Send for attractive folder showing attachments, applications, and nearest dealer's name.

*Effective January 1, 1940

CHOREMASTER

Made by Special Products Division
The LODGE & SHIPLEY Co.
804-1 Evans St., Cincinnati 4, Ohio



ENGLISH FLOWERS FOR YOUR GARDEN

ARCTOTIS GRANDIS SUTTON'S HYBRIDS one of the many specialties of the world-famous House of SUTTON of READING, ENGLAND.

Resident Representative:
G. H. PENSON, Box 646-H, Glen Head, N. Y., from whom you can obtain a Catalogue; also Flower and Vegetable Seeds.

Main Agents:
WAYSIDE GARDENS, MENTOR, OHIO.

Sutton's Seeds
BRITAIN'S BEST

nolias. The original hybrid was raised in the garden of Chevalier Soulange Bodin, an officer of the French army, at Fromont near Paris. A hybrid of two Chinese species, it first flowered in 1826. Since its introduction to the United States, many hybrids have been raised and there are now varieties which bloom at different dates and vary in color. The flowers, noticeably fragrant, are produced from April 15 to April 25 in the vicinity of New York.

M. soulangeana alba superba, a desirable variety where late frost may occur, is of much the same habit as *soulangeana*, but the flowers are white and bloom a week to 10 days later than the latter.

M. s. alexandrina blooms at approximately the same time as *M. s. alba superba*, but the outside of the flower is a deep purple with some undertone of crimson.

M. s. lennei blooms even later than the foregoing, approximately May 8 to May 12, and is of more shrubby growth. The flowers are white inside, the outside being deep crimson.

M. s. nigra, blooming at approximately the same time, has flowers soft pink inside and dark purple outside. This variety is of rather more slender growth than any other of the *soulangeana* group.

M. s. speciosa, blooming in the vicinity of New York about May 1, produces white flowers with purple tinge outside, and is in many ways a most desirable variety.

Japanese varieties

In almost any garden in the United States plants will be found which had their origin in Japan, many of them rare and beautiful. One of the most outstanding of these is *Magnolia parviflora*, which may be called a large shrub, as it grows to about 12 feet. The flowers are creamy-white and cup-shaped with a mass of crimson stamens in the center. The blossoms are quite fragrant and the bright fruits very attractive. In this vicinity the variety blooms about May 25.

M. hypoleuca is of exceptionally vigorous growth, making a broad pyramidal tree and in its native habitat reaching a height of almost 100 feet. The flowers are creamy-white, 6 to 7 inches across, the stamens having purple filaments. The blooms are fragrant and attractive, late in flowering, usually at the end of May or early June.

M. kobus, a variety of narrow pyramidal growth reaching a height of approximately 80 feet, has white flowers 4 to 5 inches across and slightly fragrant. The plant is very hardy, and is often used by nurserymen as an understock for grafting of Chinese varieties. Blossoming dates are approximately April 22 to April 25.

Star magnolias

The star magnolias are of rather shrubby growth and may be called tall
(Continued on page 101)

"The most exciting Azalea we have ever seen"

463 Blooms the third year!

Like its parent, the famous Azalea Hindigiri, bright red, evergreen, dwarf. But Hino-crimson is ALSO (1) Fragrant, (2) non-fading, (3) more vigorous with shinier, larger leaves and (4) hardier, through southern New England and Pennsylvania. Need we say more? Facts can speak louder than adjectives!

The 12-inch specimen photographed (counted 463 blooms) grew from a 3-in. pot in only three years. Order direct, NOW. We can ship up to late May—safe even if in full bloom. Send only prices below—pay express on arrival.

PRICES:
3-inch pot plants, 8 to 10-inch B & B, bloom next spring, 1 for \$6.00.
showy next spring, 2 for \$7.00.

KELSEY NURSERY SERVICE Estab. 1878
Dept. A3 • 50 Church St., New York 7, N. Y.



Maloney Dwarf FRUIT TREES

MALONEY, first in the U. S. to offer Dwarf Apples, specializes in DWARF FRUIT TREES—Pear and Apple. Famed Maloney supervision assures luscious, big, FULL SIZE fruit on trees only 5 feet tall! Ideal for lawns and gardens. Very little space required. Early bearing. Maloney quality always the best. Write for big FREE Color Catalog of FRUIT TREES, BERRIES, GRAPES, SHRUBS, ORNAMENTAL TREES, EVERGREENS, PERENNIALS and ROSES. Satisfaction Guaranteed. Our 64th Year.

Send for FREE COLOR CATALOG

MALONEY BROS. NURSERY CO., Inc.
69 Circle Road Dansville, N. Y.

KELLY'S
FRUIT TREES, BERRIES, ROSES, SHRUBS
Write today for our BIG, NEW, 56-page 1948 CATALOG in full color. It's FREE. Lists hundreds of varieties of FRUIT TREES, STRAWBERRIES, RASPBERRIES, GRAPES, BLUEBERRIES, ROSES, SHADE TREES, SHRUBS and SEEDS . . . everything you need for your home planting. Our plants are choice, sturdy, upland-grown stock that will make rapid growth and bear plenty of fruit. FREE PLANTING GUIDE with each order. We GUARANTEE SATISFACTION. Our 68th Year.
KELLY BROTHERS NURSERIES, INC.
90 MAPLE ST., DANVILLE, N. Y.

Schling's
beautiful Spring Catalog is bigger and better than ever, offering many exciting new things pictured in full color. Write at once for your FREE copy. **MAX SCHLING SEEDSMEN INC.**, Madison Ave. at 59th Street, New York 22, N. Y.

STRAWBERRIES
FREE Northern Grown. Finest varieties. Heavy producing. Lowest prices. CATALOG Highest quality nursery stock. **STAHELIN'S NURSERY**, Box 74, Bridgman, Mich.

NEOSHO MONEY-SAVING NURSERIES CATALOG
Beautiful New Neosho 40-page Catalog illustrated in natural colors. Finest Selection New Improved Varieties—Apple, Peach, Cherry, Plum, Pear, Berries, Grapes and Small Fruits, Ornamentals, Roses, Shrubs, Vines, Shade Trees and Hedges. Direct grower to you—Operating 400 acres—Easy payments!
FREE! Mail a Postcard today for your copy of this book. **NEOSHO NURSERIES CO.**, 131 Spring St., Neosho, Mo.
HUNDREDS of money-saving offers, amazingly low prices in this year's catalog. All items guaranteed "true-to-name"—highest quality.
YOURS FOR GROWING SATISFACTION!

5 YR. OLD BLUEBERRIES
Big yield giant berries this yr. Last a lifetime. **STREAMLINER STRAWBERRIES** New Supreme Everbearer. Giant sweet fruit. Also Superfection, Gem, Minnesota 1166, Robinson, Grand Champion. Other spring-bearers. **THORNLESS BOYSENBERRIES** Extra heavy fruiting strain. Also complete line of Trees, Grapes, Blackberries, Asparagus, Perennials. Nursery Stock. Write today for catalog free. **WESTHAUSER NURSERIES**, Box 97, Sawyer, Mich.

FREE PLANT CATALOG
TOWNSEND'S STRAWBERRY BOOK HOW TO GROW THEM
Send Today For This Valuable Colored Berry Book. Describes and illustrates in color the leading varieties of Strawberries, Blueberries, Raspberries, Blackberries, Grapes, Asparagus, Etc. Gives complete culture directions written by a lifelong berry grower. Tells how we grow our selected strain Townsend's Guaranteed Plants. Every gardener and fruit grower should have this book. A postal will bring your FREE COPY
TOWNSEND NURSERIES
L. SHERMAN TOWNSEND, Mgr.
114 VINE STREET, SALISBURY, MARYLAND

Burpee GIANT Fluffy-Ruffles PETUNIAS
Exquisitely ruffled, fringed and veined, 5 in. wide. Glorious shades of Scarlet, Pink, Lavender, Copper, etc. Special-25c-Pkt. of Seeds for only 10c! Send dime today!
W. ATLEE BURPEE CO.
271 Burpee Bldg., Philadelphia 32, Pa. or Clinton, Iowa

SCARFF'S FINE FRUITS
for HOME and MARKET
SCARFF'S REGISTERED RASPBERRIES
Grown by Ohio Small Fruit Improvement Assoc. Finest Plants available anywhere. Black Raspberries, Bristol, Logan, Morrison, Large Fruiting Red Raspberries, Blueberries, Boysenberries, Currants, Gooseberries, Strawberries, etc. Grapes, Fruit Trees, etc. and standard Perennials, Hardy Nut Trees. Write for Complete Catalog and Cultural Guide
W. N. SCARFF'S SONS Box 4 New Carlisle, Ohio

BROWNELL ROSES

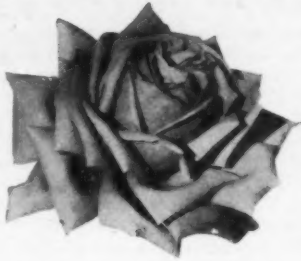

"Curly Pink" and other Sub Zero Hybrid Teas

Vigorous—Beautiful—Easy to grow—Large, abundant blooms, more constantly—Comparable with the best.

Can live several decades even after low sub-zero. *Save replacement expense.* Plants that fail, anywhere, within 2 years, replaced free, purchased from the hybridizers—

Also beautiful yellow and orange hardy Climbers

Send for pictured list.

BROWNELL ROSES

33 Rose Park Little Compton, R. I.

Burpee Orange Triumph LILIES

The first supply of this new variety, direct from Holland. As many as 8 large blooms to a cluster, on individual stems 5 to 8 in. long—blooming in July and August. The vigorous plants grow 4 ft. tall—they will live for years. Very easy to grow; directions included. Be first to have this new Lily—Large Bulbs \$1. each; 3 for \$2.75; 6 for \$5., postpaid. Order right away. Burpee Seed Catalog Free. **W. ATLEE BURPEE CO.** 444 Burpee Bldg. OR 446 Burpee Bldg. Philadelphia 32, Pa. Clinton, Iowa

PEACH APPLE & CHERRY TREES

Hardy northern grown trees. Produce earliest fruit. Economically priced. Offers full line of nursery stock. **FREE CATALOG** STAHLIN'S NURSERY, Box 75, Bridgman, Mich.

NEW GLADIOLUS

Six superb patented varieties. Thirty-five tested recent introductions. Fifty selected standard varieties. Clean healthy stock. Moderate prices. Free catalog on request. **CARL SALBACH** 653 Woodmont Ave. Berkeley 8, Calif.

COSMOS Radiance

Offered for first time. Silver Medal winner. First bi-color cosmos. Deep rose, and rich crimson. Grows erect with giant flowers. Packet..... **25¢** Send for **FREE** Seed Book **L. L. OLDS SEED CO.** DEPT. 36 MADISON 1, WIS.

RHODODENDRONS

ORDER NOW!—For Spring Planting
 2 RHODODENDRONS, Reddish Pink, Purple, White, 1 ft. high, Bushy \$1
 3 FLAME AZALEA Orange, Red 1 Ft. Bushy \$1
 3 DOGWOODS, 1 ft., Pink & White \$1
 3 Hemlocks, 1 ft., bushy \$1
 3 MT. LAUREL, 1 ft. \$1
 Select any 5 of the above \$1 items for \$3. Add 25¢ for Packing & Postage. **THE FISCHER NURSERIES, Dept. G, Easton, Pa.**

COLE'S 1948 Planting Guide

Contains many cultural hints—offers over 500 of the best varieties of Flowers, Perennials, Roses, Shrubs, Berries, Evergreens, Fruit and Shade Trees. Send postal card Today! (None sent west of Rockies or to deep South). **The COLE NURSERY CO.** 2003 W. Jackson, Painesville, Ohio

MAGNOLIAS continued

shrubs or small trees. The one most generally seen is the white form, *M. stellata*. The flowers, produced quite early, usually April 10 to April 12, are 3 inches across and sweet-scented.

M. stellata rosea, rather more rare, being the pink form of *M. stellata* and growing more slowly, blooms at approximately the same date.

M. watsoni is one of the outstanding magnolias, and may be classed as a small tree or large shrub, reaching a height of about 15 feet. The flowers are approximately 5 to 6 inches across, white in color, with bright crimson stamens. It is fragrant, blossoms approximately June 1 and is a desirable variety in every way.

Space does not permit more than mere mention of other available varieties—*M. salicifolia* from Japan; *M. rustica*, a *soulangeana* with flowers of deep purple outside; *M. liliflora*, from China, a shrub with flowers white inside and purple without; *M. campbelli*, with pink, white and crimson blossoms; the Yulan magnolia and Wilson's variety from Western China.

Planting and care

Magnolias thrive best in a somewhat rich, moderately moist and porous soil into which a fairly substantial quantity of sand has been mixed. They like good drainage. However, there is one exception to this rule—our own *M. glauca* thrives best in very moist and swampy situations. As a group, magnolias are heavy feeders and they

should be at all times abundantly fertilized. They can be grown in partial shade.

They should not be planted too close to other trees and shrubs, as their full beauty can only be appreciated when they stand alone and have ample room in which to develop. It is quite possible, by judicious selection of varieties, to have a continuity of bloom from early April through to early June. Sometimes a late frost will somewhat mar the beauty of the early types, therefore it is always wise, when planting magnolias, to select varieties, some of which are early, some mid-season and others late flowering. A small plant costs around \$3.

Generally speaking, the transplanting of magnolias is difficult, owing to their very fleshy root system. In most cases a liberal amount of sand should be used when transplanting, so that the roots have ample drainage while they are becoming established. Transplanting is most successfully performed in the spring just when the new growth is starting. At least one or two nurserymen are now growing magnolias in pots, greatly reducing the possibility of loss in transplanting.

The propagation of the various types of magnolias is accomplished by producing seedlings, layering, making cuttings or grafting either on *acuminata* or *kobus*. Even though magnolias at first are of rather slow growth, once they become established they will amply repay the time it has taken to bring them into their full beauty.

SNYDER HOUSE continued

Following is a list of the building materials and equipment. Manufacturers' names are given wherever possible.

- FOUNDATION:** Stone
- EXTERIOR WALLS:** Stone
- ROOF:** Slate
- DOORS:** Original wood doors
- WINDOWS:** Double-hung wood sash
- GLASS:** Early 18th and 19th Century
- FIREPLACES:** Stone
- INTERIOR WALLS:** Plaster on studs
- CEILINGS:** Plaster and wood
- FLOORS:** Pine
- HARDWARE:** Original wrought iron; brass knobs
- PAINT:** Lead and oil—Monroe, Lederer and Taussig, Inc., Philadelphia
- Wood Finishes—Minwax Company, Inc.
- HEATING:** Oil-fired forced-air furnace
Coleman Lamp and Stove Company
- CONTROLS:** Thermostat—Minneapolis-Honeywell Regulator Company
- PLUMBING FIXTURES:** American Radiator and Standard Sanitary Corp.
Shower—Fiat Metal Manufacturing Company
- KITCHEN EQUIPMENT:** Sink and laundry tub—American Radiator and Standard Sanitary Corp.
- RANGE:** Old coal range
Electric range—General Electric Company
Refrigerator—Westinghouse Electric Corporation
- FENCE:** Post and rail—New Jersey Fence Company, Burlington, New Jersey

Burpee ANNOUNCES THE NEW Luther Burbank ZINNIAS



IMMENSE blooms, new colors, named to honor the renowned 'plant wizard.' In both form and color they bring new refinement to Zinnias, blend with other flowers and harmonize with your home furnishings. 5 to 5½ in. across. Lovely soft shades—cream, yellow, salmon, rose, apricot, peach, pale lavender, etc. 3- to 4-ft. plants, easy to grow. Perfected by David Burpee from work begun by Luther Burbank—this is the Burbank Centennial flower.

SPECIAL! To help us introduce these new Burbank Zinnias this summer, please accept this special offer: 50c-Pkt. Seeds 25c; 1000 Seeds \$1., postpaid.

W. Atlee Burpee Co. 444 Burpee Bldg. OR 446 Burpee Bldg. Philadelphia 32, Pa. Clinton, Iowa

Burpee Seed Catalog FREE

All finest flowers and vegetables, new Burpee Hybrids. Write today!

50 YEARS OF GROWING!

Bobbink & Atkins celebrating their **GOLDEN ANNIVERSARY**

Write today for your free* copy of "GARDEN GEMS", our new and different catalogue designed from cover to cover to help you plan and plant your garden. In it are described and illustrated in color the best of the New and Old-fashioned Roses; Unusual Evergreen Shrubs and Vines; Azaleas and Rhododendrons; Magnolias; Lilacs and many other Flowering Shrubs; all the novelty and old favorite Perennial Flowers and Ground Covers. It is truly a catalogue you will read and keep and use.

Free east of the Mississippi; *25 cents elsewhere.

First copies will be mailed as soon as received from the printer in January. Customers of record will receive their copy automatically.



Bobbink & Atkins Nurserymen and Plantsmen 523 Paterson Ave. East Rutherford, N. J.

FERRIS NURSERY Free! **BOOK**



Our 79th Anniversary Edition
 AGAIN, America's Finest Nursery Catalog! After 79 years, our latest Ferris Catalog and Planting Guide is larger, more beautiful, more complete than ever. Gorgeously illustrated in natural colors. Many direct-from-nursery values in—

FERRIS NORTHERN GROWN EVERGREENS
 Shade Trees • Ornamentals
 Flowers • Shrubs • Bulbs
 Fruit Trees • Berry Plants

Hundreds of attractive, low priced suggestions are shown in this New 1948 Ferris Nursery Catalog and Planting Guide. Many new varieties.

8 Giant DAHLIAS Only \$1.00 POST PAID

MIXED—Good, Blooming Size
 Truly a grand Ferris Assortment. Large-flowering, extra choice sorts. Handsome radiant colors—no two alike. Wonderful value. Eight Beauties, well worth 2 or 3 times our "friend-making" price. Not labeled. Postpaid \$ for a dollar. Order direct from this advertisement—or write for your copy of our marvelous new book.—It's Free.

EARL FERRIS NURSERY 546 Bridge St. HAMPTON, IOWA

DELPHINIUM

Pink Sensation

THE only true pink perennial Delphinium. The spectacular achievement of the great Dutch Horticulturist Dr. Ruys. Graceful and charming, it becomes a mass of dramatic pink in your garden. Produces as many as 15 or more 2½ to 3 ft. spikes at one time.

A Jackson & Perkins Specialty

Outstanding for its repeated blooms, the many graceful spikes create a riot of warm, glowing color. Repeats rapidly, often giving as many as four crops between June and October. The demand is heavy, so be sure to order now. Only \$1.50 each. Save by ordering 3 for \$3.75; 12 for only \$15.

FREE CATALOG

Big 1948 Spring Catalog just out shows many new roses and perennials. Also gives many valuable garden hints. It's FREE. Check box in coupon. Jackson & Perkins Co., 32 Rose Lane, Newark, New York.



Jackson & Perkins Co., 32 Rose Lane, Newark, New York
I enclose \$..... At proper Spring planting time for my locality, send me, postpaid, Pink Sensation Delphinium plants. Also send FREE Garden Guide with my order.

Name.....
Address.....
 Send 48-Page Full-Color Spring Catalog, FREE

DRILL YOUR OWN WELLS!

As many as you need—outside—in the cellar—in the barn. Simple to operate, easy to set up. Do the work yourself at small cost.



Sturdily Made
Thoroughly Tested
Fully Guaranteed
Price Complete \$385.00
F.O.B. Factory less Motor
Price includes drill, bailer & 100' cable. 25% with Order, Balance on delivery.

¾ H.P. Electric Motor or 1½ H.P. Gas Engine will operate the "CONSOL" Well Driller at 38 strokes per minute.

See your local implement dealer or write for information to

CONSOLIDATED INDUSTRIES
9 So. Colony St., Wallingford, Conn.



I want to know more about this economical Well Driller. Please mail free descriptive booklet to:—

NAME.....
ADDRESS.....

ONE-ROOM HOUSE continued

or corrugated metal. Mr. Frey found the facings could be screwed in place quickly and with little effort; he applied all the panels himself with a drill and screwdriver. The system also allows for easy expansion, a virtue now being proved; he is adding a larger living room. The construction is particularly good in Palm Springs because it doesn't hold the summer heat and radiate after sunset; in winter the thin walls and large glass areas permit solar heating. However, it is also suited to the average American climate if the joints are filled with mastic, and the air spaces between the facings with insulation. These materials—metal, asbestos cement board, glass and concrete—are all the result of modern technology and by their very precise fabricated nature look well together. Unlike New England clapboard, or Southwestern adobe, they are appropriate to any region.

In the hot, mid-day hours of summer, when the house is closed tight, a small cooler, which is also a humidifier and fan, washes the air of dust and heat but admits the pungent scent of citrus trees. Electric space heaters built into the walls remove the early morning chill.

The sharp silhouette of the house is contrasted with the irregular outlines of fig and pepper trees, pink bursts of hibiscus and the ubiquitous palms. Mr. Frey believes that a house is more than its walls; walls should be extended to the outdoors to form wind-breaks, screens for privacy, and to create the illusion of greater interior

space. When necessary, sliding glass forms a barrier to weather.

The swimming pool is an important part of his expansionist house plan. It forms a dramatic emphasis to the barren desert landscape and underlines a view of the distant San Jacinto Mountains. This unexpected note of luxury was the product of a pool-digging party to which Mr. Frey contributed materials, supervision and refreshments. Because outdoor furniture in Palm Springs is short lived, the pool-side seats are also of poured concrete covered with bright cushions.

Following is a list of the building materials and equipment used in Albert Frey's house. Manufacturers' names have been supplied wherever possible.

- FOUNDATION:** Concrete
- EXTERIOR WALLS:** Asbestos cement board—Johns Manville Corp.
- Corrugated metal, painted—Republic Steel Corp.
- Wood frame.
- ROOF:** Composition (3-ply) with aluminum cap sheet—Paraffine Companies, Inc.
- SLIDING DOORS:** Glass and screen
- GLASS:** ¾" crystal plate—Pittsburgh Plate Glass Corp.
- FLOORS:** Concrete, waxed
- HARDWARE:** Schlage Lock Co.
- HEATING:** Electric—Thermador Electrical Mfg. Co.
- INTERIOR WALLS:** Asbestos cement board—Johns Manville Corp.
- CEILING:** Corrugated metal, painted—Republic Steel Corp.
- PAINT:** W. P. Fuller and Co.
- LIGHTING:** Potliff Co. and Westinghouse Electric Corp.
- PLUMBING FIXTURES:** Crane Co.
- EVAPORATIVE COOLER:** Utility Fan Corp.
- KITCHEN EQUIPMENT:** Linoleum counters—Armstrong Cork Co.
- Range—Thermador Electrical Mfg. Co.
- Refrigerator—Westinghouse Electric Corp.

Do You Have a Chilly

BEDROOM? BATHROOM? NURSERY.

No need to revamp your heating system—just get a

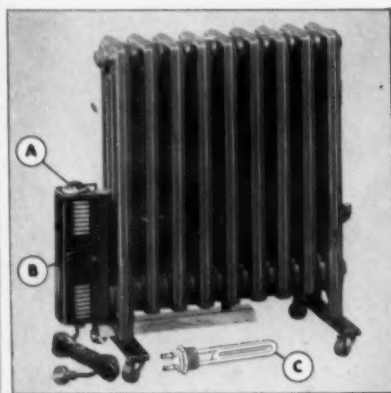

BURNHAM PORTABLE Electric Steam RADIATOR

No longer need you "put up with" a cold room anywhere in the house—or at any time of the year. Simply plug this amazing radiator into any electrical outlet and enjoy the comfort and economy of dependable steam heat. Rust-resistant cast iron. Clean. Odorless. Safe. Approved by Underwriters Laboratories. Costs only a few cents a day to operate. Fully automatic. And when you buy a Burnham Portable Electric Radiator you have a choice of 3 different sizes, ranging in price* from \$57 to \$75. Also available in 3 larger stationary sizes.

A. Sentinel Light—Glow only when current is ON. Shows how radiator uses electricity only 75% of the time it's plugged in.

B. 2-Way Thermostatic Control—Automatically keeps steam pressure within safe range at all times—turns radiator on and off to keep room temperature at desired point.

C. Calrod Heating Element—Famous immersion-type coil—built to deliver 15-20 years of service under ordinary use.

High Efficiency—This modern "slenderized" radiator heats as efficiently as the old-time type

with a 60% reduction in size and weight.

Easy to Move—Equipped with easy-rolling, ball bearing Atlas casters. Won't mar floors.

* F. O. B. Zanesville, Ohio

IMMEDIATE SHIPMENT

Burnham Corporation, Electric Radiator Dept., HG 18 Irvington, N. Y.

Please send folder telling more about the Burnham Portable Electric Steam Radiator.

Name.....

Address.....

City..... State.....

Ideal for

Bedrooms	Sick Rooms	Sun Porches
Bathrooms	Rumpus Rooms	Camps
Nurseries	Work Shops	Offices

and for use in any room where you need quick extra heat.

MODERNIZE YOUR GARDEN TOOLS WITH

TUG-O-WHEEL

COMPLETE GARDENING OUTFIT

Does away with slow, back-breaking spading. Ideal equipment for vegetable gardens. Improved all steel Gardening Outfit plows 5" deep, marks, hills and cultivates rows 12" to 36" wide. Fast, efficient, easy to use.

Cultivator and many other practical attachments.

Thousands of satisfied users

Material and workmanship fully guaranteed. Write today for information.

TUG-O-WHEEL HAND PLOW CO.
Dept. 5 Ballston Spa, New York

The February issue of
House & Garden
will be on your newsstand
January 23rd.

ORNAMENTALS & SHADE TREES

Beautiful flowering mums. The newest and best. A full line of shade trees, ornamentals, hedges. WRITE FOR FREE CATALOG

STAEHLIN'S NURSERY, Box 77, Bridgman, Mich.

TOWNSEND'S CULTIVATED GIANT BLUEBERRIES

Get easy-to-grow, profitable, delicious berries from our hardy ornamental plants. Free culture guide with your order.

FREE BERRY BOOK

TOWNSEND NURSERIES 114 A Vine St. L. SHERMAN TOWNSEND Mgr. Salisbury, Md.

HOUSE & GARDEN'S

complete guide to Interior Decoration

New- Revised- Enlarged

141 rooms in full color... dictionary of periods decoration... illustrated with paintings, drawings, charts, photographs.

EDITED BY *Richardson Wright*
EDITOR-IN-CHIEF OF HOUSE & GARDEN

HOUSE & GARDEN
Boston Post Road, Greenwich, Conn.
Please send me House & Garden's Guide to Interior Decoration.

name.....

street.....

city..... zone #.....

state.....

I enclose check money order for \$7.50

ONE-ROOM HOUSE continued

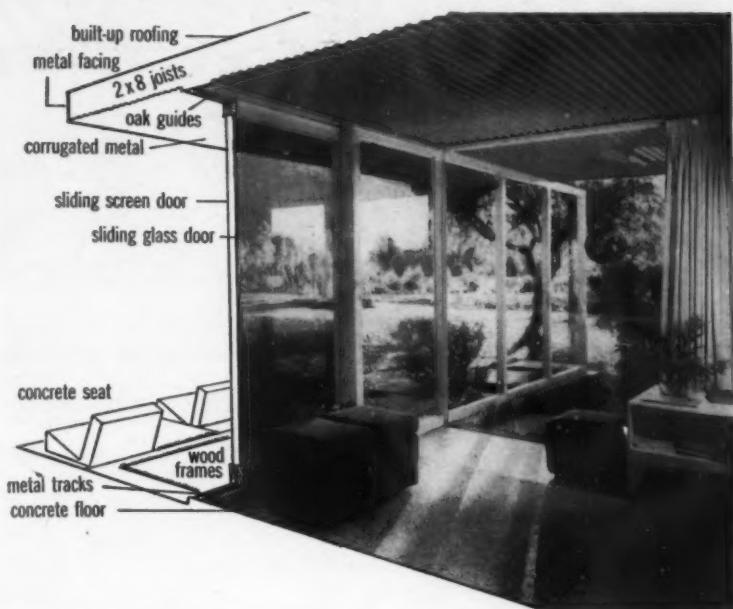

Utter simplicity has been carried through to the last detail. Glass doors and screens, which form the major portion of three walls, slide on aluminum tracks screwed to concrete floor; are guided by 1/2" oak rails attached to roof joists. Curtains move on ceiling tracks. Roof extension keeps out high summer sun.

PARTIES continued

big bowls. Rub their sides with a cut clove of garlic, lay in your greens and chill, covered, till the last minute. Into each bowl, mix 15 tablepoons of French dressing. Then toss.

Make the dessert either small and quite sweet, or big and hearty, profiterolles for 10 or apple pan dowdy for 20.

Profiterolles

Shells:

- 1 cup water
- 1/2 cup butter
- 1/2 tsp. salt
- 1 tsp. sugar
- 1 cup flour
- 4 eggs

Filling:

1 1/2 qts. vanilla ice cream

Sauce:

- 1 1/2 cups sugar
- 1 1/2 cups water
- 6 squares choc.
- olate
- 2 tsps. vanilla
- 1/4 cup sherry

This deceptively expensive looking dessert is surprisingly easy to accomplish. Good for parties, too, because everything can be done in advance and assembled at the last moment. What you're up to is tiny cream puffs to be filled with ice cream and topped with chocolate sauce. What you do is put a cup of water, 1/2 cup of butter, 1/2 teaspoon of salt and 1 teaspoon of sugar into a saucepan and bring them to a boil. Take them off the stove and stir in 1 cup of flour. Put them back and cook, stirring hard, till the mixture "cleans the pan." You'll know the minute it happens. The mixture starts stiffening, gathering on the spoon and finally pulls every bit off the sides of the pan. Lift it out, put it in a mixing bowl, scrape the spoon free and in the hole it left, break an egg. Beat this in. Repeat till you have put in 4 eggs. Keep on beating till the mixture is smooth, short, shiny. Then shape in little walnuts on a series of ungreased baking sheets a couple of inches apart, (Continued on page 106)

Protect your Children!
SAVE A LIFE WITH
NEW AUTOMATIC-CLOSING
NO-SHOK
CONVENIENCE OUTLET!

1. Insert Plug.
2. Twist Quarter Turn to Right.
3. Push in.

For Safety's Sake install NO-SHOK
 NO-SHOK Safety Duplex Receptacles prevent tampering by unsuspecting children. No longer can shocks, burns, or death be incurred through the insertion of hairpins, wires, scissors, knives, etc., into current carrying parts. Remove danger spots now by replacing with heavy duty NO-SHOK Safety Duplex Receptacles. Rotary dial snaps back to cover open prong slots when electric plug is withdrawn.
 Approved by Underwriters' Laboratories.

Don't gamble with your child's life—Buy NO-SHOK today from your electrical or hardware dealer. Installed by your electrician at a nominal charge. Available in Brown at 45c, Ivory 53c. If your dealer cannot supply you, write, mentioning dealer's name, to
BELL ELECTRIC COMPANY
 1844 W. 21st ST., CHICAGO 8, ILL.



...especially in home insulation

Send for this FREE book

... tells how you can be sure to save up to 30% on fuel year after year, and keep your home up to 15° cooler in summer. Mail coupon below.

You insulate your house only once; so the job must be done right the first time. And remember, you can't SEE the difference between good and poor work in insulation. Your choice of a contractor is all-important. As the U. S. Bureau of Mines says, "Insulation is no better than the man who installs it."
 You can rest assured when you have your existing home insulated by an approved Johns-Manville "Blown" Home Insulation Contractor. He is

trained to "blow" J-M Rock Wool scientifically, in full measure, to prevent heat-leaking "voids" and give you full benefits.
 When insulation is properly installed by an experienced J-M Home Insulation Contractor, it provides "comfort that pays for itself." No down payment, 36 months to pay.

MAIL THIS COUPON

JOHNS-MANVILLE, Dept. HG-1
 Box 290, New York 16, N. Y.

Please send me FREE copy of your 24-page book, "Comfort that Pays for Itself." I am interested in Home Insulation for:

My Present Home The Home I plan to build

Name _____

Address _____

City _____ State _____

JOHNS-MANVILLE PRODUCTS
Johns-Manville
 "BLOWN" HOME INSULATION

This FIREPLACE
Circulates Heat!

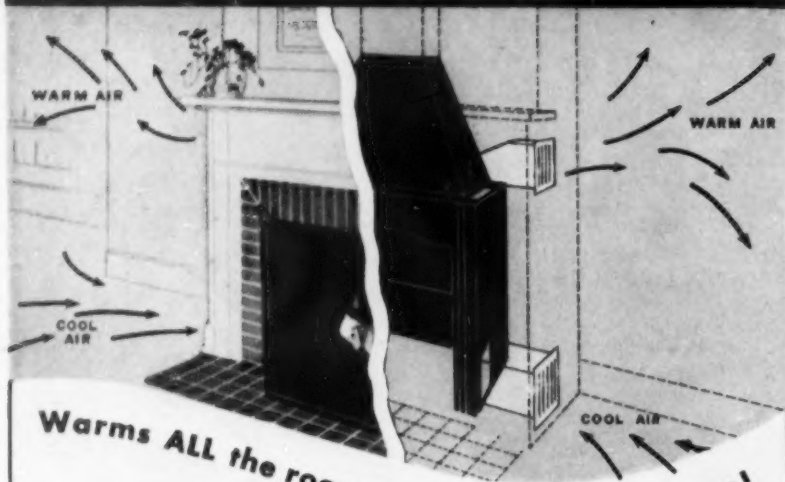

Warms ALL the room... even adjoining rooms!

THE Heatilator Fire-place actually circulates heat to far corners of the room, and into adjoining rooms. It eliminates the common causes of smoking. Solves the difficult problem of heating basement rooms. Makes camps usable weeks longer in spring and fall. Proved all over America for 20 years.

WILL NOT SMOKE

The Heatilator unit is a metal form around which the masonry

for any style of fireplace is easily laid. Assures correct construction and a properly working fireplace that will not smoke. Firebox, damper, smoke dome and down-draft shelf are all built-in parts of the unit. Greatly simplifies construction and saves materials. Ask your dealer. Or write for illustrated folder to Heatilator, Inc., 551 E. Brighton Ave., Syracuse 5, N. Y.

HEATILATOR FIREPLACE

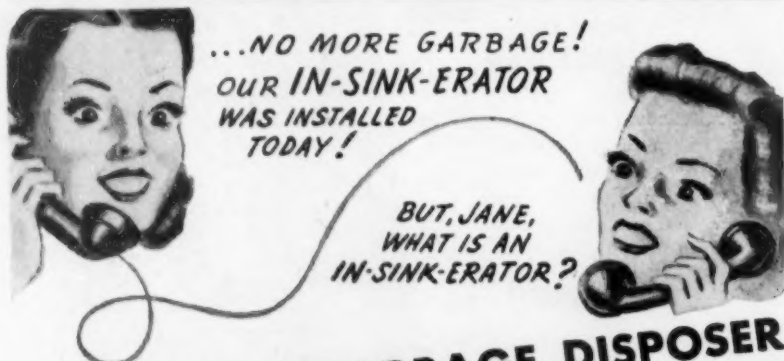

AUTOMATIC GARBAGE DISPOSER



- Q. Is it in your kitchen?
A. Of course. It's attached right to my sink.
- Q. How does it work?
A. Wonderful... it pulverizes all our food waste before it becomes garbage... and flushes it down the drain into the sewer.
- Q. Bones too?
A. Oh, sure. Bones, pits, rinds, peelings, parings, trimmings and ash tray contents.
- Q. Do you have to clean it?
A. Never... IN-SINK-ERATOR's reversing action makes it completely self cleansing.
- Q. Where did you buy it?
A. From our plumber... and he installed it, too.
- Q. Swell. I'll have Bob call our plumber tonight.

PRICE \$119.50 (Plus Installation)

IN-SINK-ERATOR
MANUFACTURING CO. RACINE, WIS.

Specializing Exclusively in the Manufacture of Automatic Garbage Disposers Since 1938

BED AND BATH



Adjunts to a peaceful night's sleep and a cheerful getting-up the next morning appear on this page. Above, a Regency pole screen has a mirror mounted on it which swings around to reflect every angle of its owner's face. It comes from Past & Present in New York, costs \$65. The collection below will further add to the comfort and the prettiness of your bedroom, from the gracefully-patterned spread to the warning sign which, hung on a door knob, will help to keep the early-rising younger generation in your family at bay till you feel like facing it.

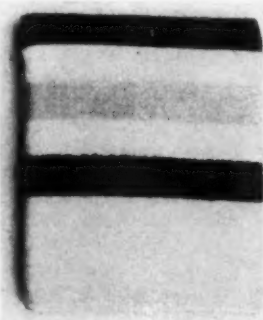

All-wool blanket, Glacier Park, of virgin fleece, 72" x 90", by Pendleton Woolen Mills; \$21.50 from B. Altman.

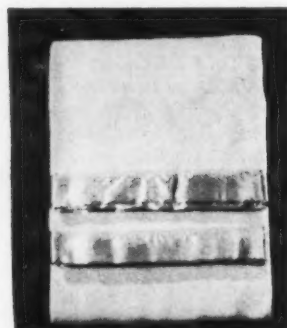

In five pastel colors and white, this Pearce Beauty blanket, 72" x 90", costs \$17 at Gimbel's, Pittsburgh, Penna.

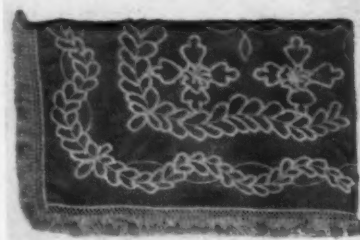

Pancy quilt by Blue Ridge Bedspread Co. in white, blue, rose, gold or green is \$17.95 at Jordan Marsh, Boston.



Calculated to frustrate early risers with gregarious natures, this sign for a doorknob is \$1.95 at Lewis & Conger.

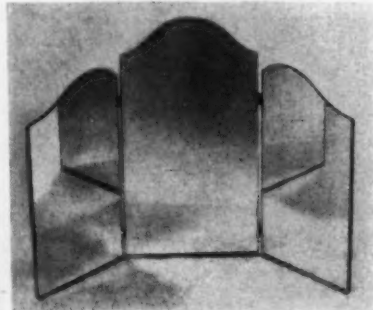

Three-way mirror for your dressing table costs \$35 as shown, \$55 with its own lights, at Hammacher Schlemmer.



Sleep inducer, a record in a DeLuxe Album. Ralph Slater talks soothingly, to music, \$5.25 at Lewis & Conger.

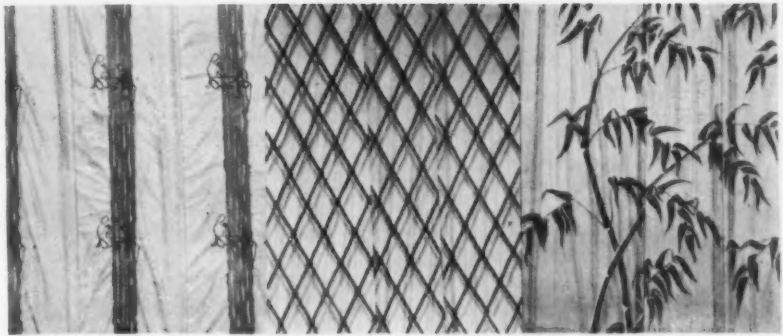

Three plastic shower curtains. The one at the left is "Figurette," made of plastic film by Plastron, Inc. and \$4.59, Macy's New York. In the center, Kleinert's "Double Net" made of Alluron, \$6 at the Boston Store, Milwaukee, Wisconsin. "Bamboo," right, has maple and white trees on a yellow ground, is by Krene, \$5.95 at Davison Paxon, Atlanta, Georgia. They are all light in weight, dry quickly, stand hard wear and resist mildew, cracking and other old-time damagers.

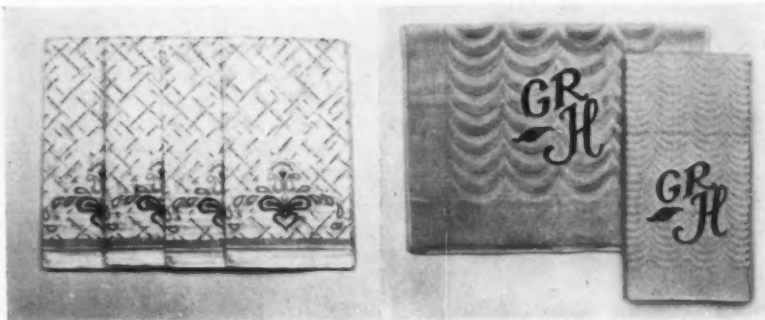

Towels. A new non-woven fabric is used to make guest towels which can be thrown away after using—a great saving of laundry. They are soft and absorb moisture beautifully. These, on the left, "Masslinn" measure 13" x 17", 12 in a package, 3 dz. \$1.30 ppd., Dempsey & Carroll, New York. The bath mat and towel set, on the right, are in Fieldcrest Mills' graceful "Swag" pattern. The mat, \$2.88, the towel, \$2.18, monograms extra, at Bloomingdale's, New York.



Necessary and luxurious. Many men, and some women prefer small bath towels to hand towels. For them Callaway Mills makes a hand-sized bath towel to match its "Corsage" pattern. Shown on the left is a set of three: the small towel, \$1.10, the standard-sized towel, \$2.30 and the face cloth, 40 cents at Strawbridge & Clothier, Philadelphia, Penna. Right, vials to perfume baths and soaps in Mary Chess "Strategy" scent, \$8.50 at B. Altman, New York, N. Y.

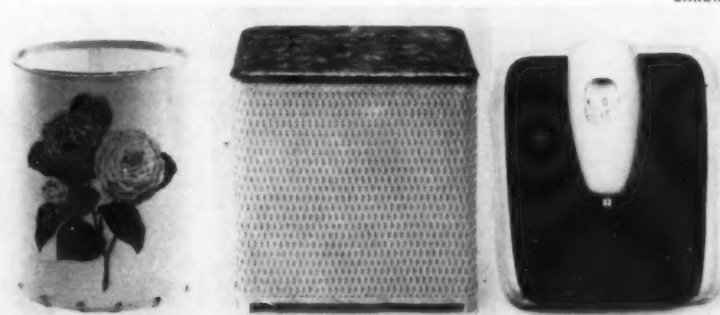

Bath furnishings. At the left, a white plastic wastepaper basket decorated with a giant camellia by Kleinert Rubber Co., \$6 at Rich's, Atlanta, Georgia. Center, a Pearlwick hamper with a woven base, a marbled top, is so well constructed that you can sit on it. It is \$5.98 at James McCreery, New York. The Counselor scale, right, has an adjustment to correct readings, magnifying glass over the dial, is enamel with a ribbed rubber platform, \$6.95, Macy's.



How BASE-RAY Radiant Heating improves appearance and makes rooms more comfortable

Women everywhere are hailing BASE-RAY* Radiant Baseboards as the modern heating miracle. They keep rooms as warm as toast, yet are so completely unobtrusive your guests will wonder *what* and *where* your heat source is.

Install BASE-RAY and you can completely ignore the handicap formerly presented by conventional heating "units" and arrange furniture and drapes precisely as desired. Thus any room becomes larger—more decoratively interesting . . . more livable.

BASE-RAY Radiant Baseboards are hollow cast-iron units only 7" high and 1 3/4" thick—supplied with either hot water or steam from your regular heating boiler. They are installed in running lengths along the outside walls in place of the usual wooden baseboard and when painted to match the walls or trim, are so inconspicuous as to be practically invisible.

Wonderfully efficient—they flood walls and floor with draft-free radiant heat. And even in zero weather the floor-to-ceiling heat differential is less than 3°.

Get further facts on this new and improved method of Radiant Heating—mail coupon below.

All valves and fittings are concealed.

*Reg. U.S. Pat. Off.

Burnham Corporation

BOILERS AND RADIATORS
Irvington, N. Y.

Member of the Institute of Boiler and Radiator Manufacturers

 Burnham Corporation
 Irvington, N. Y. Dept. HG-18
 Please send folder on your new BASE-RAY Radiant Baseboards to:
 Name _____
 Street _____
 City _____ State _____

For those who appreciate the finest



Baker Furniture, Inc.
CABINET MAKERS

10 MILLING ROAD, HOLLAND, MICHIGAN

For your new "Baker Guide to Good Furniture" send 25c to Dept. T57

PARTIES continued

and bake at 400° till golden brown and nicely puffed—about 15 minutes. This makes about 4 dozen.

Next order your ice cream. Then, for the sauce, bring to boil 1½ cups sugar with 1½ cups water. (Put the water in first, or the sugar may stick.) Boil 5 minutes. Let it cool while you melt 6 squares of bitter chocolate in a double boiler. Stir it into the syrup. Add 2 teaspoons of vanilla, ¼ cup sherry and set to chill.

To assemble: slit the little cream puffs along one side so you can partly open them. Stuff into each as much ice cream as it will hold. Arrange 4 on each dessert dish, pour over them 3 or 4 tablespoons of sauce.

Apple pan dowdy

Crust:

- 2 cups cake flour
- 4 tsp. baking powder
- 1¼ tsp. salt
- 1 tbsp. sugar
- 4 tbsps. butter
- ¾ cup cream

Filling:

- 6 cups sliced apples
- 1 cup sugar
- 2 tbsps. flour
- Butter
- 1 tsp. cinnamon

Sauce:

- 1½ pints chilled cream

You'll need 2 of these for 20, so double your quantities on items you have to buy with the exception of the cream. And you'll also need 2 of those shallow oblong oven-proof dishes to

bake them in, about 18" x 10". When it comes to making it, do it twice. Don't try to double the crust recipe: you just can't mix that much dough properly.

Sift and then measure 2 cups of cake flour. Sift into it 4 teaspoons of baking powder, 1¼ teaspoons of salt and a tablespoon of sugar. Then cut into it 4 tablespoons of butter. Blend the butter into the dry ingredients till you have a fine-grained mixture that looks very much like cornmeal. Then stir in ¾ cup of cream. Butter your dish and arrange the apple slices in the bottom. Sift a cup of sugar, 1 teaspoon of cinnamon, and 2 tablespoons of flour over them. Dot them liberally with butter—you can use up to ½ cup. Then spoon the crust over them evenly. Bake in a 425° oven for ½ hour. Then open the oven door for a few minutes, turn off the heat, cover the tops with pieces of paper and let the dishes sit in the cooling oven with the door closed for 15 minutes more to be sure your apples are cooked. The absolutely perfect sauce is plenty of cold thick cream.

The cassoulet

From the butcher:

- 4 lbs. lamb shoulder, cubed
- 1 lb. pork sausage with garlic
- 6 oz. salt pork, diced
- Lard

From the grocer:

- #2 can of tomatoes
- 3 lbs dried marrowfats or navies
- Parsley

(Continued on page 108)

*there's a NEW LOOK
in China too!*



The new look you've been waiting for to grace the smart, modern dinner table. You'll find this exciting California styled hand-decorated china in open stock in fine stores everywhere.

Winfield
HANDCRAFT CHINA

Bird of Paradise

AMERICAN CERAMIC PRODUCTS, INC. 1825 Stanford Street Santa Monica, Calif.

SKIDDING RUGS ARE DANGEROUS...



● Skidding rugs and runners are dangerous. Send for a free sample of Life Guard, the low-cost cushion rug holder that is mothproof. See how it holds rugs flat to floor and grips—even while rugs are being vacuumed! Life Guard gives even the most inexpensive rug that deep luxurious feel usually found in only the best domestic rugs and imported orientals. Rugs look better and last longer, too. Sold by dealers everywhere.

JUST CLIP THIS COUPON . . .

We will send you absolutely free our booklet, "The Care and Treatment of Your Rugs," PLUS a sample of Life Guard, the cushion rug holder that you can test for yourself in your own home.

Columbian Rope Company (Allied Products Div.)
424-94 Genesee Street, Auburn, New York

Please send me a copy of your booklet, "The Care and Treatment of Your Rugs," plus a sample of Life Guard, the cushion rug holder.

Name.....Address.....

City.....State.....



WASTE continued

is just a boy, on the plump side, who stuffs and is proud of it. You will find him in every street and community. Not one of these three realizes that in a world where the majority of the human race is undernourished to the point of exhaustion, their appearance is—quite literally—obscene. It is obscene not only in its distortion of the human body but as a direct reflection of waste and thoughtlessness.

This waste and consequent indulgence, unconscious as they may be, are not confined to the home scene. Go to any restaurant and see half-eaten steaks carried out to the kitchen and thrown away, every day, along with pounds of rolls, vegetables and desserts left on their plates by citizens too preoccupied to finish eating or too sated to want to. Look along any soda-fountain counter and watch half-eaten sandwiches scraped into the bins. It is not a pretty sight. It is a criminal sight: one hundred and twenty-five million pounds of food wasted per day in a world near chaos for want of it.

Mr. Jones, of course, suppresses any momentary twinges of conscience he may feel by comforting himself with the happy myopia of some of our foreign observers. It is nice to know that Mr. X. went to Europe and saw no one starving. It is nice to know that the fashionable restaurants in Europe have such wonderful food and that some peasants live handsomely. It is nice to know that Mr. X. ate so well everywhere.

But it is not quite so nice to know the truth. The truth is that these so-

called observers cannot tell the difference between starch-bloating (one sign of undernourishment) and healthy fat; that the human body can look fit and yet have no resistance to disease; that restaurants in European cities may be full of good food while two blocks away whole families subsist on 1500 or less calories a day for each member (our own average is 3392). The truth is that, notwithstanding an outrageously selfish and privileged minority in every country except England (where all share austerity) and notwithstanding the happy comments of a few irresponsible American travelers, the people of Western Europe are so undernourished and so weakened that they are prey not only to diseases of the body but diseases of the mind and spirit. They are perfect fodder for totalitarianism, the refuge of the desperate. People with enough work and enough food do not sign away their souls. People without either have nothing else to lose.

And what concern is this of Mr. and Mrs. Jones and Mr. and Mrs. Stuyvesant and their growing families? Merely this: that every piece of edible food thrown in the garbage pail and therefore withheld from those who need it, is food for war. That every pound of unnecessary fat which we put on ourselves is a sign of our own decay, physical and mental. That every indulgence which we permit ourselves in the way of waste is a death-warrant—ultimately our own. For by all these

(Continued on page 108)

Perfection in Champagne
Since 1785

PIPER-HEIDSIECK

RENFIELD IMPORTERS LTD. • NEW YORK, N. Y.

STYLED FOR GRACIOUS LIVING

COLONY COURT Furniture

by **GLOBE** HIGH POINT NORTH CAROLINA

Colony Court has adapted the popular two-cushion full length sofa to 18th Century styling in the Hepplewhite manner with all solid mahogany exposed wood frame and down cushions.



PHOTO COURTESY HUNTERHARD-ROSS, MILWAUKEE

KNOTTY PINE FURNITURE BY *Habitant*

A stunning breakfast room dominates this smart yet casual Habitant group that will bring true distinction to your living room. Superbly fashioned and produced from Michigan Knotty White Pine by the craftsmen of Habitant. See these and other Habitant groups and individual pieces for the informal living room, recreation room, dining room, and bedroom at better stores everywhere. Write for the name of the dealer nearest you.

HABITANT SHOPS INC., Bay City 7, Michigan

"THE HABITANT LINE... PERFECTION IN PINE"



ZEPHYR AWNINGS WILL LAST A LIFETIME

why not install them NOW?



Double layers of overlapping strips—beautifully moulded and grooved—repel harsh light, rain, and snow; admit diffused light and air.

Zephyr permanent awnings are custom crafted of California Redwood—virtually immune to wear and weather.

U.S. RE. PATENT NO. 21,053

Zephyr ventilated awnings will outlast most homes on which they are installed. They give year-round protection at a nominal price, and an occasional coat of paint renews their beauty... enhances the charm of your home.

For years and years, Zephyr awnings will protect your home during harsh winter weather, and will cool interiors up to 12 degrees on hot summer days. You now have your choice of many styles, shapes, colors, and trims; and the free counsel of our designers in selecting the ones best suited to your home.

But Zephyr awnings can do nothing for your home until they are installed—so we suggest you write us today for free estimate and consultation by your nearest Zephyr distributor, with absolutely no obligation to buy. Illustrated literature is also available by simply mailing the coupon below.

NATIONAL VENTILATED AWNING COMPANY, 601 College Avenue, Dallas 1, Texas H6-2

Gentlemen:

Please send me the name of my nearest Zephyr Distributor who will furnish free estimate and consultation without obligation on my part.

Name _____

Address _____

City _____

From the larder:

- 4 onions
- 4 cloves garlic
- 1/4 cup of bread crumbs
- Dried celery
- Bay leaf

This is planned for 10, and you simply make 2 for 20. Put your beans to soak for a couple of hours in water to cover. Then drain and put in a big pot with cold water to cover. Add a tablespoon of salt, and the sausage. Bring to a boil and cook slowly for 35 minutes, then take out the sausage and continue cooking till beans have gone a full hour. Meantime set the salt pork in water to cover and cook 5 minutes. Melt a tablespoon of lard in a saucepan, and in it sauté the drained salt pork till nicely brown. Take out, add more lard if needed and sauté the lamb cubes, sprinkling them with salt and pepper as you turn them. When they are brown, tip the saucepan and drain off the excess fat, then add 4 onions, chopped fine, and cook till they are golden. Pour enough water

over the contents of the pan to cover and bring to a boil. Then add 1/2 can of tomatoes (about 1 cup), the pork, 4 cloves of garlic peeled and cut in half, a big bay leaf, 3 or 4 top stalks of celery with the leaves on, and 3 or 4 branches of parsley. This, plus a good pinch of dried thyme, is tied in cheese cloth. All this cooks in the big saucepan for 1/2 hour. Then drain the beans. Cover the whole tightly and set over a low flame for two peaceful hours. You can do all this the day before. The finish is simple. Rub the sides of your big casserole with a cut clove of garlic. Slice the sausage. Arrange a layer of sausage on the bottom of the casserole, then a layer of beans. Sprinkle the top of this with salt pork dice, put in some more beans and then a layer of sausage. Go on like this till you have everything in. Then pour in all the sauce from the pan, sprinkle the top with bread crumbs, dot with butter and put in a 400° oven for 20 minutes to warm through. If the top doesn't brown, run it under the broiler for a minute. Sprinkle with chopped parsley—and there you are.

WASTE continued

things we are splitting the world so sharply into those who have too much and those who have too little that we are inviting our own destruction. That kind of division is fission. And that kind of fission is deadly.

What can the Jones and the Stuyvesants do about all this? They can clean their plates and, in consequence, buy less; thus making their neighborhood grocer and butcher and

baker stock less, and leaving more for the stock-piles of food to be sent abroad. That is all that is asked of them. What they buy, they can eat, and eat it all. If not, they will have only themselves to thank for a world ranged against them, in hopelessness and hate.

Their sacrifice is the emptied plate and fewer of them. It is a small sacrifice for self-preservation. It is no sacrifice; it is an overwhelming obligation.

"Glacial" BEAUTY

7-piece Refreshment Set. Colored "Glacial" decoration on hand-blown, brilliant crystal, with bright gold or platinum trim.

Designed for Refreshment. Cool and mouth-watering just to look at. Colored ground glass cunningly fused onto the outer surface will not rub off, gives permanent frosting on 3-quart ice-lipped jug and 10-oz. tumblers. Jug is ice-white "Glacial" and crystal, with gold or platinum bands. Bright gold or platinum-banded crystal bases of tumblers puff out into gay, rounded bowls frosted in luscious shades of blue, lime and strawberry ice. "Glacial" design is also available in Juice and Cocktail sets.

When buying glassware, look for the blue and gold label of West Virginia Glass Co. It's your assurance of hand-blown, brilliant crystal glassware—smart, modern design—superlative quality—at conservative prices. At gift, jewelry and department stores. For name of your nearest dealer, write West Virginia Glass Specialty Co., Weston, W. Va.

WEST VIRGINIA GLASS
WESTON
W. VA.

BED AND BATH continued

Here is information on the accessories shown on pages 67 and 68.

All prices are approximate retail.

Page 67

Upper photograph: 15. Blue eyeshade, \$3.25, Eleanor Beard; white nightgown, \$75, Leron; white pillowcase, pink eyelet edge, monogram, three-piece set, \$36.85, Mosse; 1. Telex radio attachment, \$12, Lewis & Conger; 2. antique crystal bottle, \$45, Mary Chess; 6. round dish with gold design, one-of-a-kind, Attman-Weiss; 7. Golden Arrow perfume, \$35, John Frederics; 9. blue lingerie cases, \$35 the set; 4. sachet set, \$8.25, Mary Chess; 10. blue overlay bottles, \$120 pair, Attman-Weiss; 12. white bristol urn, \$40, Gourielli, Inc.; 13. blue glass bottles, \$17.50 pair, Designed For Living; 11. gray quilt, 82" x 90", \$72, Mosse; pink dotted wallpaper, \$1.50 a roll, Richard E. Thibaut, Inc.

Lower photograph: 1. General Electric beam alarm clock, \$8.95 plus tax, Lewis & Conger; 3. Mackie-Lovejoy "Setwell" hanger, \$2.50, Hammacher Schlemmer; 17. Bendix radio, \$27.95, Lewis & Conger; 2. red corduroy pillow, \$15.95, B. Altman; 4. Golden Arrow bath oil, \$5-\$10, John Frederics; 5. combs, \$1-\$2, Caswell-Massey Co., Ltd.; lucite brush, \$9, Fraser's; 10. Sperti sun lamp and goggles, \$37.50 complete; 9. smoker robot, \$3, Lewis & Conger; 6. cologne bottles with gold tops, large, \$15, small, \$8.50, John Frederics; 15. black ash tray, about

\$1.50, Viking Glass Co.; 14. shaving mug, \$17.50, Gourielli, Inc.; gray "Primavera" Di-Lon wallpaper, \$3.35 a roll, F. Schumacher & Co.

Page 68

Upper photograph: 2. Overlay bottles, green and gold stoppers, \$80 pair, Olivieri; 1. yellow puffs in glass apple, \$2.70, Hammacher Schlemmer; 4. French porcelain bottles, \$120 pair, Attman-Weiss; 14. sponge, \$6, Caswell-Massey Co., Ltd.; 12. vanity case, \$19.95, Hammacher Schlemmer. (In case: lucite brush, \$8.75, Caswell-Massey; cosmetics, John Frederics.) 6. white milk glass jar, \$25, Gourielli, Inc.; black ash trays; 8. \$5, 9, \$12.50, 10, \$5, 11, \$15, Gourielli, Inc. (soaps from Fraser's, Gourielli, Hammacher Schlemmer, John Frederics).

Lower photograph: 2. English friction towels, \$5.25 each, Mosse; 3. Pine and Sage Brush sachets, \$8.25, Mary Chess; 17. Essway brown glazed leather wastebasket, brass nailheads, \$25, Saks Fifth Avenue; 18. Golden Arrow soap, \$3.75, John Frederics; Chessman toilet water, \$3.50, Mary Chess; 4. magnifying mirror, \$3.95, Hammacher Schlemmer; 5. plastic shoe-horn, 95c, Lewis & Conger; shaving brush, \$25, Caswell-Massey; 15. shaving mug, \$17.50, Gourielli, Inc.; 16. "Mediterranean" sponge, \$3.50; 14. Loofah, \$1, Caswell-Massey; 13. lucite brushes, \$2.75 to \$27.50 pair, Fraser's; 7. green bottles, \$17.50 pair, Designed For Living; 8. crystal dish (holding soaps

(Continued on page 111)

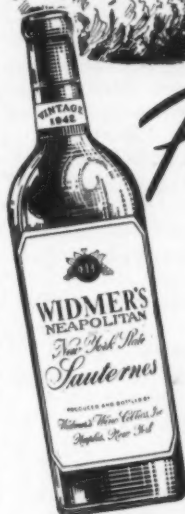

Picturesque Panoramas-

A NECESSITY FOR QUALITY WINES

The beautiful scenery surrounding Naples Valley is an important ingredient in Widmer's Wines. For many grape varieties reach their prime only on sunny hillsides. Add the district's especially favorable soil and Widmer's exacting production standards and you have fine wines at their very best.



Provence, in southern France, is a land of legend, of quaint customs, of fetes, and of historical romance. For you, in Bodart Provincial, its beauty, gracious hospitality and charm are recaptured.



For Your Future

Just as Bodart Provincial brings the charm of a distinctive tradition to your home of today—so will it retain its eminence in your home of tomorrow. Whether complemented by a traditional or contemporary background, each Bodart piece maintains a quality of special beauty. Superior craftsmanship is evidenced in every detail of design, cabinetmaking and finish. The name "Bodart" signifies a generation-old "habit of quality."



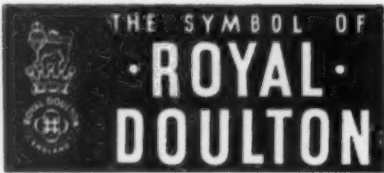

TEWKESBURY ABBEY

The name of "Tewkesbury" and the beginnings of Tewkesbury Abbey are credited to an 8th Century hermit by the name of Theoc. In the subsequent history of the town are written the names of both Danish and Norman invaders and of virtually every royal and noble family of England.

The tower of the Abbey—first to meet the visitor's eye—is considered one of the most perfect Norman towers still in existence. Within the Abbey are medieval monuments such as are possessed by no other English church except Westminster Abbey. Few changes have been made since the 15th Century.



THE TEWKESBURY PATTERN ROYAL DOULTON BONE CHINA

The Tewkesbury Pattern is based on the vigorous style of 12th Century Gothic ornament. The background of its classic blue border is in semi-relief—requiring a specially prepared relief enamel and great skill in application. A pure white center is surrounded by an inner ground of rich cream. The tone and quality of the colors are subdued and restful—as befits formal tableware.

The Symbol of Royal Doulton appears on a wide range of tableware, figurines and animal subjects—in English Bone China and in Fine Earthenware. Write for the name of your nearest dealer. Enclose 10c if you want fully illustrated Booklet No. 25, including correct table services.



THE ARMS OF TEWKESBURY ABBEY

DOULTON AND Co., INC.
SUCCESSOR TO
WM S. PITCAIRN CORP.
212 FIFTH AVE., NEW YORK 10

KITCHENS continued

Here is additional information on the kitchen equipment and household appliances on pages 42 through 45.

The Skinner Kitchen, pages 42 and 43.

Metal Cabinets and Sink, Coppes, Inc., Nappanee, Indiana.

Home Freezer and Range, Frigidaire Division of General Motors Corporation, Dayton, Ohio.

Disposal Unit, Hotpoint, Inc., Chicago, Illinois.

Washer and Dryer, Bendix Home Appliances, Inc., South Bend, Indiana.

Household Appliances from The J. L. Hudson Company, Detroit, Michigan.

All prices are approximate retail.

Coffemaker, Revere Copper and Brass Incorporated, Rome, New York.

China, Josiah Wedgwood & Sons, Inc., New York, New York. Plates (large color photograph), museum pieces; others, plain white, \$13.50, dozen.

Food through the courtesy of the Frigidaire Division of General Motors Corporation, Dayton, Ohio.

The McDonald Kitchen, page 44.

Metal Cabinets and Sink, Coppes, Inc., Nappanee, Indiana.

Dishwashing Machine and Disposal Unit, General Electric Company, Bridgeport, Connecticut.

Range, Frigidaire Division of General Motors Corporation, Dayton, Ohio.

Blower, Universal Insulating Co., Van Wert, Ohio.

Household Appliances from The J. L. Hudson Company, Detroit, Michigan.

All prices are approximate retail.

Cookie Sheet, Aluminum Goods Mfg. Co., Wanitowoc, Wisconsin, 85c.

Bread Tin, Aluminum Goods Mfg. Co., Wanitowoc, Wisconsin, 60c.

Pyrex Bake Dish, Corning Glass Works, Corning, New York, 50c.

The Muzzy Kitchen, pages 44 and 45.

Metal Cabinets, Art Metal Construction Co., Jamestown, New York.

Disposal Unit, General Electric Company, Bridgeport, Connecticut.

Pureaire Kitchen Unit, The Parsons Company, Detroit, Michigan.

Household Appliances from The J. L. Hudson Company, Detroit, Michigan.

All prices are approximate retail.

Pots and Pans, Revere Copper and Brass Incorporated, Rome, New York, from \$4.75 to \$9.25.

The Jeffery Kitchen, pages 44 and 45.

Metal Cabinets and Sink, Coppes, Inc., Nappanee, Indiana.

Range and Dishwashing Machine, General Electric Company, Bridgeport, Connecticut.

Ventilating System, Universal Insulating Co., Van Wert, Ohio.

Chairs, Howell Co., St. Charles, Illinois, \$9.50 each.

Household Appliances from The J. L. Hudson Company, Detroit, Michigan.

All prices are approximate retail.

Pressure Cooker, National Pressure Cooker Co., Eau Claire, Wisconsin, \$12.95.

(Continued on page 111)

BEAUTY FOR YOUR BEDROOM

Kent-Coffey

18th Century

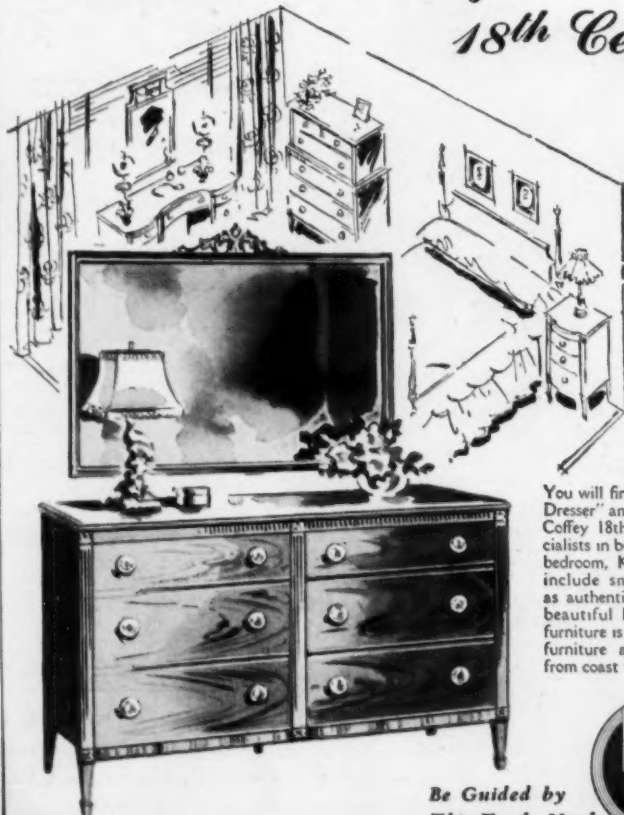

You will find the popular "Double Dresser" among the pieces of Kent-Coffey 18th Century design. Specialists in building furniture for the bedroom, Kent-Coffey's Selections include smart Modern as well as authentic 18th Century. This beautiful Kent-Coffey bedroom furniture is shown at many leading furniture and department stores from coast to coast.

Be Guided by This Trade Mark



Reg. U.S. Pat. Off.

KENT-COFFEY MANUFACTURING Co., Lenoir, North Carolina

Known the world over!

The pleasure of your New York visit will be enhanced if you stop at the Ritz-Carlton where service and accommodations are still measured by time-honored standards!



MADISON AVE. AT 46TH ST., NEW YORK
James O. Stock, President

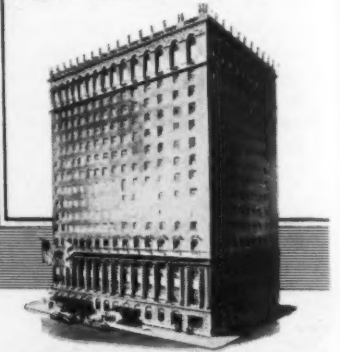

Better Living

Lovely Manatee County on the Gulf of Mexico is still unspoiled by man, though De Soto landed here in 1539. Come—explore our miles of Gulf beaches, keys, bayous, the beautiful blue Manatee River. Swim, fish, boat, golf—work in this delightful year 'round climate.

A gardener's paradise. 12 months of colorful shrubs, vines and trees. An endless parade of gorgeous flowers from your own garden. And fresh vegetables all winter long.

Build your cottage or mansion—for less—in our modern friendly city of 12,000. Live better—longer—for LESS.

Write for FREE booklets
W. C. Manning, Sec.
Chamber of Commerce



KITCHENS continued



new . . . and created for those who appreciate distinction in fine art pottery. Twenty-six fascinating art pieces . . . each charmingly different from the other in shape and floral motif. Apricot, Chartreuse, Azure Blue. At better gift shops and department stores.



LOVELY "SNOWBERRY"

Round white berries on a dainty twig. Fifty-two pieces . . . Dusty Rose, Fern Green, Persian Blue.

"How To Decorate With Art Pottery" 24 pages profusely illustrated with outstanding examples of tasteful pottery settings. Send 10c for copy.

ROSEVILLE POTTERY, INC. Dept. HG-18, Zanesville, Ohio

Roseville decorative art pottery

SHEPARD Home LIFT

"A Boon To Invalids and Older Folk"

The AUTOMATIC ELECTRIC RESIDENCE ELEVATOR



Operates from Light Circuit

The Home-LIFT is designed by experts who have been building commercial passenger elevators for years.

Safe—dependable. Moderate price. Easily installed in new or old homes.

Costs less to operate than a radio. Extensively used throughout the nation. Send for descriptive literature.

THE SHEPARD ELEVATOR CO. 2429 COLERAIN AVENUE CINCINNATI 14, OHIO Representatives in Principal Cities

Della Ware dishes, Spangl Co., Trenton, New Jersey, \$5.60 per place setting.

Toaster, McGraw Electric Co., Elgin, Illinois, \$20.

Sandwich Grill, General Electric Company, Bridgeport, Connecticut, \$15.

Waffle Baker, Manning Bowman Co., Meriden, Connecticut, \$16.95.

The Hogan Kitchen, page 44.

Metal Cabinets, St. Charles Mfg. Co., St. Charles, Illinois.

Range and Refrigerator, Frigidaire Division of General Motors Corporation, Dayton, Ohio.

Household Appliances from The J. L. Hudson Company, Detroit, Michigan.

All prices are approximate retail.

Blendor, Waring Products Corp., New York, New York, \$39.50.

Sandwich Toaster, General Electric Company, Bridgeport, Connecticut, \$15.

Pressure Saucepan, National Pressure Cooker Co., Eau Claire, Wisconsin, \$12.95.

Waffle Iron, Manning Bowman Co.,

Meriden, Connecticut, \$16.95.

Freezer Paper, Kalamazoo Vegetable Parchment Co., Kalamazoo, Michigan, 50c.

Toaster, General Electric Company, Bridgeport, Connecticut, \$20.

Cookie Sheet, Aluminum Mfg. Co., Wanitowoc, Wisconsin, 85c.

The Bedford Kitchen, page 45.

Wooden Cabinets and Sink, Coppes, Inc., Nappanee, Indiana.

Dishwashing Machine, Hotpoint, Inc., Chicago, Illinois.

Refrigerator, Frigidaire Division of General Motors Corporation, Dayton, Ohio.

Range, General Electric Company, Bridgeport, Connecticut.

Household Appliances from The J. L. Hudson Company, Detroit, Michigan.

All prices are approximate retail.

Saucepan and Skillet, Revere Copper and Brass Inc., Rome, New York, saucepan, \$5.25, skillet, \$5.75.

Tea Kettle, Stainless Ware of America, Walled Lake, Michigan, \$7.98.

"Juice-O-Mat," Rival Manufacturing Co., Kansas City, Missouri, \$5.98.

BED AND BATH

continued from page 109

from Hammacher Schlemmer, Mary Chess, Gourielli, John Frederics), about \$2, Viking Glass; 9. apothecary jar, \$40, Gourielli, Inc.; 11. cologne

bottles, crystal stoppers, \$4.50 each, Caswell-Massey Co., Ltd.; brown Tortoise wallpaper, \$2 a 20" x 40" sheet, Laverne Originals.

"RUG MAGIC" by OLSON

How Your OLD RUGS AND CLOTHING Save You up to 1/2

It's All So Easy. Your materials are picked up at your door and shipped at our expense to the Olson Rug Factory, where . . .

By the Olson Process we sterilize, shred, merge materials of all kinds—reclaim the valuable wools etc., then bleach, card, spin, re-dye and weave lovely, deep-textured—

Reversible BROADLOOM RUGS double luxury rugs made in seamless sizes for every need up to 16 feet, any length.

FACTORY-TO-YOU. Satisfaction guaranteed. 2 million customers. We don't have agents or sell thru stores. 73rd Year. Chicago New York San Francisco

Choice of Solid Colors Tweed Blends Floral & Leaf 18th Century Early American and Oriental Patterns

FREE CATALOG in Full Color

MAIL COUPON or 1¢ POSTAL to **OLSON RUG CO., A-31, Chicago** Please mail Olson Catalog FREE to:

NAME _____ ADDRESS _____ TOWN _____ STATE _____

Now you can put twice as much in your closets—and keep everything much neater!



JUST TAKE A SCREWDRIVER AND INSTALL ECONOMICAL K-VENIENCES

It's easy to make your closets hold so much more . . . keep everything in easy reach . . . save on pressing bills. Shining chrome K-Veniences are scientifically engineered to solve specific storage problems. They make your closets so convenient they practically hand out your clothes!

Any shape and size of closet can be fitted perfectly from the more than 40 items. Yet K-Veniences are quickly and easily installed with just a screwdriver. No other home improvement gives so much satisfaction for so little cost.

ASK FOR K-VENIENCES AT LEADING HARDWARE AND DEPARTMENT STORES

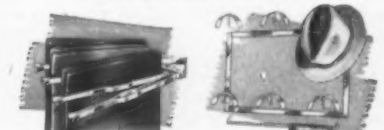

Pants, skirts stay pressed.

Holds 6 hats, plus ties, scarfs, belts.



Keeps clothes neat, clean and handy.

Keeps shoes clean, neat.

Send for THESE FAMOUS CLOSET BOOKS Send 10c for your copy of "How to Make the Most of Your Closets," a 48-page book by the famous authority, Helen Kouss; plus a FREE copy of colorful new brochure of closet ideas and equipment.

KNAPE & VOGT MANUFACTURING CO. DEPT. G18, GRAND RAPIDS 4, MICHIGAN



**Made up
for GLAMOUR**

A distinctive dressing table and window ensemble created with Fincastle fabrics can be a feature of your bedroom too! Ask to see the new Fincastle patterns at your favorite store for draperies, slip covers and many other home decoration uses.

Send 10c. in coin or stamps for "Interiors Beautiful," 32 pages of decorating hints, pictures, etc. Address 1320 McHenry Street.



Fincastle FABRICS
LOUISVILLE TEXTILES, INC. LOUISVILLE, KY.



**LIVE ANEW in Beautiful
COLORADO SPRINGS**

Nowhere else in America will you enjoy living so much as in Colorado Springs. You'll feel at your best in this dry, invigorating climate of mild sunny winters and cool summers. All the peace and charm of a small city, with educational and cultural advantages of a metropolis. Splendor of the Rockies at your door. Snow-pure water. Wonderful country for flowers and gardens... Plan now to make your home in friendly Colorado Springs.



**Colorado Springs
and MANITOU SPRINGS
at the foot of PIKES PEAK**

COLORADO SPRINGS CHAMBER OF COMMERCE
186 Pikes Peak Ave., Colorado Springs, Colo.
Please send me colorful, beautifully illustrated 24-page booklet, "Your Home in Colorado Springs."

Name _____

Address _____

AMERICA'S FINEST-YEAR 'ROUND CLIMATE

SMALL GARDENS continued

What phase of gardening—flowers, or vegetables and fruit, or both?

The answers will determine the kind of garden you make.

The contour of the property—unless you go in for expensive grading—influences the type of garden you will make. The location of the house on its site determines how much planting will be in front and how much behind. Adjacent buildings, such as a separate garage, will also have to be considered. Trees and natural features supply focal points to terminate a vista or act as a center about which shrubbery may be grouped. An outcropping of rock suggests a rock garden and a brook a water garden.

As for the last question—our particular interests—we must remember that the whole family should find interest in it. A specialist's garden is limited in appeal. Better far is a balanced garden.

With these questions answered, you can begin a rough plan, or, better, have a landscape architect make one for you. In the end it will prove a very good investment. A small garden depends on proper proportions—and not all of us have a sense of scale—proportions both as to size in relation to the property as a whole and the plants used in it. Consider both your possibilities and your limitations. Often a landscape architect can see possibilities we might miss.

Yet even before bringing in a land-

scape architect, you should do your own planning. The garden then will be yours and not the professional's alone.

A good general principle is to plan the garden from the inside of the house out. Sit at some favorite window, stand before some much-used door, sit on the rear terrace, and imagine what you want the garden to look like. Remember, too, that gardens are made not merely to look at, but to live in. Your garden is an extension of the house.

Since most of our houses are arranged so that the greater part of living in and near them is away from the street, its traffic and noise, whatever planting you make in front will be little more than an extension of the front entry hall, and yet have some of its welcoming atmosphere. You may need to fence, hedge, or wall it in, for privacy's sake. Shrubby placed at the corners—a patch of lawn, a flower-bordered straight path to the front door or one that curves—these are elements in this front-of-the-house garden. Spring flowers here are an especial welcome gesture to passersby.

Next, consider the foundation planting immediately around the front and two sides of the house. This is where some of the most grievous mistakes are made. We plant quick-growing evergreens and shrubs. We crowd this area. Often the evergreens will shut out light and air within a few years. Keep the shrubbery low. There are plenty of low-growing shrubs and



Dolores is the name bestowed upon me, for I represent the charm of the promenading señoritas of Nuestra Señora La Reina de Los Angeles. I am as feminine as the petal of a flower... light and satin-smooth. It is my pleasure to add a luxurious touch to your dinner, luncheon or breakfast table. »The Dolores design is made with a copper etching and hand painted under a permanent glaze.

Limited full color edition of Vernonware patterns, pictured in their early Californian atmosphere, now available. Send 25c for your copy. Dept. HG

**CALIFORNIA
Vernonware**

AMERICA'S FINEST LINE OF SEMI-PORCELAINS
Sold at leading stores
VERNON KILNS
2300 East 52nd Street, Los Angeles 11, California

BETTER LIGHT—BETTER SIGHT
with
Sight-Light

**PUT ALL THE LIGHT
WHERE YOU NEED IT
BELOW EYE LEVEL**

50-100 FOOTCANDLES

For severe seeing tasks as recommended by BETTER LIGHT—BETTER SIGHT BUREAU.

Sold at leading Department and Home Furnishing Stores and Office-Equipment Houses.

THE SIGHT LIGHT CORPORATION

DEEP RIVER, CONN.



Occasional Chairs and Tables

by *Lexington*

Charming furniture that adds beauty to tasteful interiors. At leading department and furniture stores.



Lexington Chair Company Lexington, N. C.



LOOK FOR THIS TAG

Replacement or refund of money guaranteed by Good Housekeeping if not as advertised therein.

when buying plastic covered furniture.

The Boltaflex tag also identifies the best plastic handbags.

BOLTA PRODUCTS SALES, Inc.
LAWRENCE, MASS.

★ FOR THOSE WHO CANNOT OR SHOULD NOT CLIMB STAIRS

Lectro-Lift
by Sedgwick

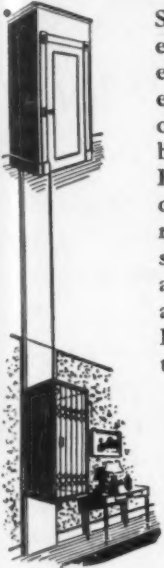

Special, inexpensive electric residence elevator designed to eliminate danger of over-exertion caused by stair-climbing. Endorsed by physicians. Installation requires no extensive, unsightly alterations. Safe, simple and dependable. Easy and inexpensive to install. Can be operated on house current at low cost. Sedgwick 55-year experience guarantees complete satisfaction.

NATIONWIDE REPRESENTATION

Write for illustrated booklet

SEDGWICK MACHINE WORKS
146 West 15th St., New York

Sedgwick

RESIDENCE ELEVATORS ▲ STAIR-TRAVELORS

Ask Your Painter to Use *Mā-Crepe*



★ SAFER
★ CLEANER
★ SANITARY



Mā-Crepe is a new type of painter's drop-cloth that is Paint Resistant, Dirt and Lint Proof. Light enough not to scratch your finest furniture, but Tough enough to offer complete protection to anything it covers.

When painting your home ask your painter to use Mā-CREPE.

Mā-Crepe is a Product Of

The D. C. MAY Co.
DURHAM, NORTH CAROLINA

"Protection That's More Than A Cover"

evergreens suitable for this purpose.

Next, turn to the rear of the house. Here you will do most of your outdoor living and working. Off the kitchen logically comes a fenced-in drying yard. If there are children, locate their playground within easy sight and calling distance from any window or door.

Most houses have a rear terrace or veranda and on the axis of this is located whatever type of garden you choose to make and the property permits. A flat contour suggests dividing it into rooms—much like the rooms in the house, each with its individual character and purpose. The divisions are made by low walls or hedges or changes of grade. Thus—a panel of grass extends from the terrace to some focal tree or bench at the rear property line. This panel may be rimmed with flower beds and backed by flowering shrubs.

Often a centrally placed pool breaks the expanse of lawn; sometimes it is on one side, or at the farther end, before a paved sitting-out place. On one side of this central feature, and separated from it by low shrubbery, locate the vegetable garden, with a tool shed at the end, and its cold frames and compost pile. On the other side of the lawn, an equal space can be given over to small fruit—strawberries, raspberries and such. So in this very straight-line, flat garden we have a lawn for serenity, flower beds for color, and food gardens each side.

If the nature of the property is sloping or irregular, an informal design, less rigid in line, could be evolved to include drying yard, playground,

vegetable and fruit patches and lawn and flower beds. Here the paths would curve. The advantage of such a garden is that it reveals new glimpses of beauty, new vistas at each turn of the path.

An informal garden is capable of infinite variations, nevertheless there are certain principles that apply to them all. An informal garden doesn't mean a sloppy garden. Proportion and scale apply to it just as much as to formal layouts. It also offers just as many opportunities for a variety of horticultural interests.

That proportion concerns the plants we use. Ideally, a garden should afford color and interest at all seasons of the year. By not planting too much of any one thing, this proportion can be maintained even in the smallest garden. There will be spots for the earliest bulbs that greet the spring, for rich color in midsummer, for the tints of autumn and, here and there, a berried bush or an evergreen for winter.

By developing the various parts of a garden as we do the various rooms in a house, we can always find fresh interest as we pass from one part to the other. Increasing interest is a great incentive to work. We see jobs to be done, little things to be added here, others to be taken out or restrained.

And that brings us back to the question of maintaining a small garden. As any housewife knows, it is possible to be slapdash in the corners of a large room, but a small room needs always to be kept spick and span. So in little gardens. It is far more satisfying to keep a small garden in perfection than acres in impoverished neglect.

B LAKELEY
breakfront

Exquisite chinoiserie and 18th Century dignity reflect the good taste of the sophisticated home maker. Gleaming black, hand-decorated in pastel and gold raised lacquer. Desk in top drawer. At better furniture and department stores.

DEPT. G

UNION-NATIONAL, INC. • JAMESTOWN, N. Y.

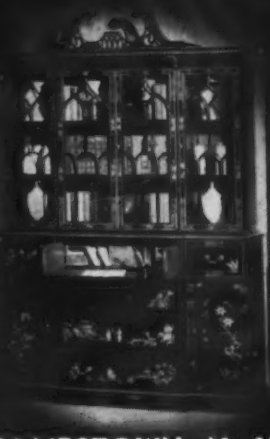

For those who seek the *finest*

Haste has no part in producing this superb champagne. Slowly... step by step... it is brought to perfection. Ask for the finest—Captured Flavor from the cellars of THE TAYLOR WINE COMPANY at Hammondsport, N. Y.

TAYLOR'S
NEW YORK STATE
Champagne



FROM THE FAMOUS CELLARS AT HAMMONDSPORT, NEW YORK



REACH FOR THE PHONE *✱* INSTEAD OF THE COAL SHOVEL!
NOW YOU CAN HAVE A WINTER INSTALLATION OF A FUEL-SAVING WILLIAMS OIL-O-MATIC OIL BURNER without discomfort or inconvenience.
3 SHORT HOURS TO INSTALL | 3 LONG YEARS TO PAY
For the name of your nearest Williams Oil-O-Matic Dealer, consult the classified section of your telephone directory, or write to factory at Bloomington, Illinois.
WILLIAMS OIL-O-MATIC HEATING SYSTEMS

FERGUSON BRIDGE SETS

that are "Tested"



Elegant rival of the finest pieces in your home, a gracefully designed bridge set by FERGUSON is a craftsman's masterpiece of rich wood...lovely complement to any interior setting.

And to assure you of sturdy service, both table and chairs have been fully TESTED! Proved resistant to alcohol stain and stable under pressure of heavy weight, your FERGUSON BRIDGE SET is destined for many uses...for many years.

Easy to open and fold. See it today—a note of luxury at a sensible price. Rely on the name FERGUSON—makers of occasional furniture of distinction, and watch for the FERGUSON tag—our pledge of quality.

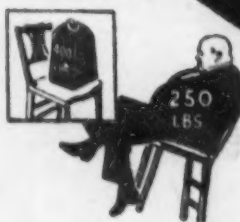

Ferguson Bros. Mfg. Co.

NEW YORK

CHICAGO

AT LEADING FURNITURE AND DEPARTMENT STORES

TURNTABLE



The Razoumovsky triplets

RCA Victor has recorded Beethoven's three Razoumovsky quartets. Beautifully performed by the Paganini group, they should delight the initiate and possibly win a few converts. Quartets have never been as popular as symphonies in America—we like things big and showy—but today, our ears reverberating with the tumult of political bombast, we may, more and more of us, come to appreciate their quieter, purer virtues. The Razoumovskys are not the most astounding of Beethoven's chamber works, they are pretty tame stuff compared to the "Grand Fugue" with its audaciously open architecture; but they upset almost everybody when they were first presented, especially the players, who felt severely overtaxed. And you will find, if you really listen to them, that they keep you fully occupied. The first two will, at any rate. The third is slightly thin at the themes, but nevertheless diverting. The Paganini Quartet displays them in as nearly perfect condition as one could reasonably demand. With but one or two inaccuracies of pitch, with maximum richness of tone and minimum scraping, they manage to delineate the overall structure of each, while paying due attention to the abundant details within. What more could anyone ask? (RCA Victor Albums DM-1151-52-53; \$5.85, \$4.85, \$4.85.)

Thick and fast

Beethoven's prodigious creative energy not only kept him busy providing outlets for it in the form of musical literature, it has made it possible for successive galaxies of performing musicians to busy themselves interpreting this output. One of these, Rudolf Serkin, has, at the invitation of Columbia Records, performed the "Appassionata" Sonata. He has done it with rather more vigor than passion, stressing the formal pattern of the music, instead of its sentiment, as is more often the case. It is a convincing interpretation, unfortunately not matched by the recording in which the high notes are tinny and the loud passages fuzzy. (Columbia Album MM-711; \$4.60.) . . . Pianos seem to be having bad luck this month. Columbia had the happy idea of getting Oscar Levant to play an album of Debussy piano pieces, but they have had to package some surface noises along with a refreshing performance. It is good to hear Debussy played with guts. Rubinstein does it, too. But thanks to radio and Musak, a well-intentioned bevy of sensitive young women is establishing the tradition that he should be performed as though the keys were coated with glue. They tenderly mire the "Sunken Cathedral" in honey. Levant sets it firmly down in the clearest, shimmering water, and endows it with poetic mystery. (Columbia Album MM-710; \$5.85.) . . . Toscanini apparently likes to conduct Berlioz, and he has now put on records excerpts from that composer's Romeo and Juliet Dramatic Symphony. The result, like a period room at the Metropolitan Museum, is impressive and empty—the impressiveness due to the conductor and the emptiness due to the composer, who, as you know, specialized in vacant themes, brilliantly appointed. (RCA Victor Album DM-1160; \$3.85.) . . . Three faithful friends return: Tchaikovsky's Piano Concerto No. 1 in B Flat Minor, interpreted by Rubinstein, and the Minneapolis Symphony under Mitropoulos (RCA Victor Album DM-1159; \$4.85); Schubert's "Unfinished" Symphony, entrusted to Bruno Walter and the Philadelphia Orchestra (Columbia Album MM-699; \$4.60); Haydn's "Surprise" Symphony, presented by Koussevitsky and the Boston Symphony (RCA Victor Album DM-1155; \$3.85).

Prices do not include Federal excise tax

America's FIRST CHOICE





in heating... in plumbing

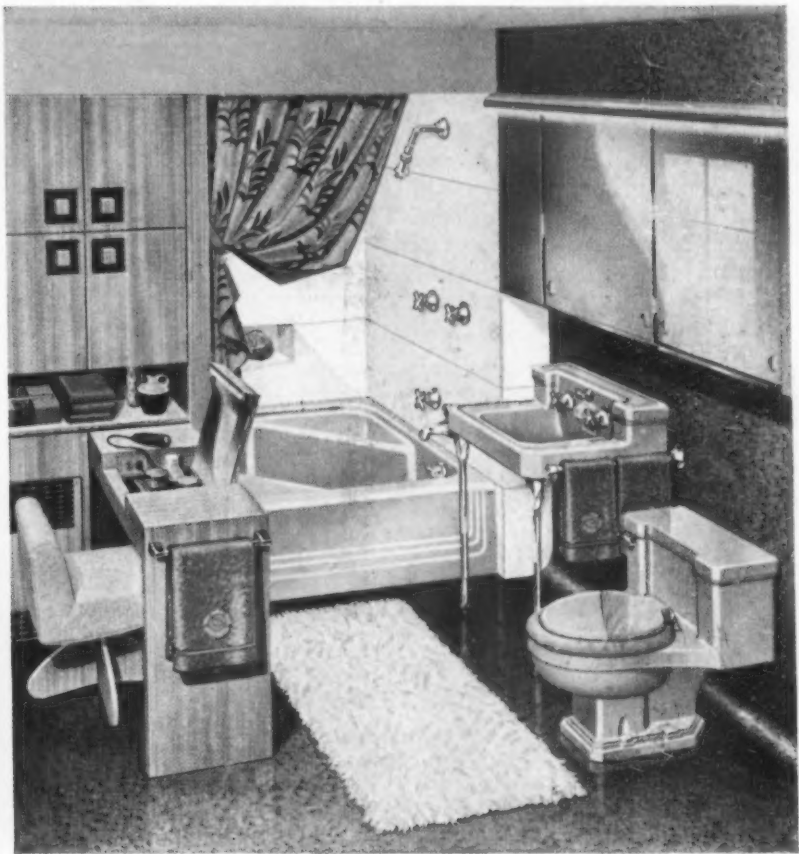

Severn Arcoflame Oil Heating Unit

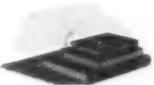

Neo-Angle Bath, Companion Lavatory, Master One-Piece Water Closet

More homes  today, from coast to coast, have heating equipment and plumbing fixtures by American-Standard than by any other single company. In hotels  too... in hospitals and schools  in commercial and industrial buildings  on ships and trains, American-Standard products are quality favorites. For comfort and health, make this famous name *your* first choice in heating and plumbing.



THIS NEW HOME BOOK gives you pictures and facts of America's top line of heating equipment and plumbing fixtures. Sold through selected Wholesale Distributors to your Heating and Plumbing Contractor. Easy time payments for remodeling. Write American Radiator & Standard Sanitary Corporation, Dept. G81, Pittsburgh 30, Pa.

LOOK FOR THIS



MARK OF MERIT

AMERICAN-Standard

First in Heating and Plumbing

Once More Available, J & P's World Famous

Tree Roses

AMAZING, EASY-TO-GROW TYPE

"Aristocrats of Rosedom" — If you love Roses and would see them at the pinnacle of perfection, here is an opportunity to grow the "Queen of Flowers" in all her resplendent glory! The blooms borne on Tree Roses are superior in quality to those produced on the regular bush form. J & P's Modern Tree Roses are truly "the last word"—for giant size, exquisite form, brilliance of color, and abundant bloom from June through frost.

Whether you have a tiny plot or a palatial estate, their exquisite blooms will transform your garden into a haven of loveliness. You can plant them anywhere—they make informal gardens more radiant, small gardens more intimate, and formal gardens more stately. Because of their unusual form and the unparalleled beauty of the flowers, they present a breathtaking picture in any landscape.

**ALL THE FINEST COLORS
GUARANTEED TO BLOOM THIS SPRING**
Red, Pink, Yellow, Salmon, White, Multicolor

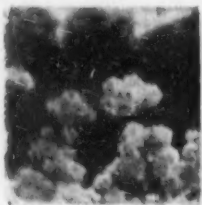

ALL J & P Rose Trees have big, double blooms. They are available in a variety of radiant, eye-catching colors. And for exceptional beauty we recommend the multicolored varieties: *Pan America* (Plt. Pt. No. 437)—deep orange inside, diffusing into beautiful tawny yellow with outside of petals darker gold; *Saturnia* (Plt. Pt. No. 349)—face of the large petals is a brilliant cardinal-red while the reverse is salmon-yellow and copper; *Signora* (Plt. Pt. No. 201)—orange buds opening to a lighter mandarin and salmon.

Trunks are 3½ Feet Tall

J & P Tree Roses are grafted on 42-in. stems. So you have the gorgeous blooms — with all their loveliness and fragrance — right at eye level! A few of these rare, brilliant Tree Roses will make your garden the talk of the whole community.

Tree Roses take years longer to produce than bush roses. Therefore our supply is comparatively limited. To avoid disappointment order now. ALL ARE GUARANTEED TO LIVE AND BLOOM.

**FREE PLANTING
INSTRUCTIONS**

Complete instructions for planting and care supplied with every order.

Only \$5 Each

2 for \$9.50

SAVE \$5.00—Order 6 for \$25.00

USE COUPON TO ORDER

JACKSON & PERKINS CO.
14 Rose Lane, Newark, New York

I enclose \$_____ Send me, postpaid, at proper planting time this Spring for my locality_____Tree Roses.

The color I prefer is:

Multicolor Pink Yellow Salmon White Red
Send Home Garden Guide FREE with my order.

Name _____

Address _____

City _____ State _____

Send Full-Color Catalog FREE. (Regular J & P customers will receive catalog without requesting it here.)



The biggest and best J & P Catalog ever published.



**Easier to Grow
BECAUSE:**

1. They are grown on a special strain of Rosa-Multiflora root and stem (trunk).
2. They transplant easily; are hardy and handle well for winter protection.
3. 3½ ft. trunks with bushy, well-balanced heads.
4. Trunks increase in diameter in proportion with the top, an essential for long life in Tree Roses.
5. They are not subject to borers and other ills common in stems of previous kinds of roses.

Modern Tree Roses are very effective along a hedge or fence or at the garden gate. They create excellent centers of interest in any landscape or garden.

Tree Roses are sold only in the Spring. When supply is exhausted, it will be a year before J & P Tree Roses will again be available.



Send for FREE Rose Book

The big, new, 48-page J & P Spring Catalog gives an exciting preview of the lovely Parade of Roses and Perennials that can grace your Summer garden. Make sure you get your copy by checking the box in the coupon

at left. ALSO FREE with every order — valuable J & P HOME GARDEN GUIDE. Gives complete planting instructions for professional and amateur alike. Jackson & Perkins Co., 14 Rose Lane, Newark, New York.

JACKSON & PERKINS CO.

World's Largest Rose Growers

NEWARK, NEW YORK • THE ROSE CAPITAL OF AMERICA