

House & Garden

CITY OF HAWAII
MAY 23 1946
LIBRARY

CIRCULATE



REMODELING
24 pages of
ideas and news
Summer Furniture

May 1946 Price 35 Cents 40 Cents in Canada

COPYRIGHT 1946 THE CONE MAGAZINE PUBLICATIONS, INC.



You'll be glad you waited for Wamsutta!



WAMSUTTA

SUPERCALÉ SHEETS AND CASES

* REG. U. S. PAT. OFF.

Fortunate indeed, you brides of 1946! This year there'll be more of those sought-after *Supercale** sheets for your trousseaux. Fortunate, too, you who have a feeling for modern! For you, Wamsutta asked New York's famous Muller-Barringer to design this bedroom in the modern manner.

Curl up on the window seat and admire! Fresh red-and-pink plaid paper . . . gay Mimosa chintz accents . . . rich burgundy broadloom — perfect setting for the cool white bed. Notice the Jumbo monogram

on its headboard . . . the monogrammed sheets and pillow cases of lustrous white *Supercale* . . . proclaiming this bedroom for the years undeniably yours.

Yours, too, the comfort and luxury of Wamsutta workmanship, found only in the finest of cottons. There may not be enough of these dainty, long-wearing trousseaux sheets to meet *all* your needs, but supplies are increasing. And five generations of brides will testify: "You'll be glad you waited!"

WAMSUTTA MILLS, New Bedford, Mass.

Distributors of
Springfield Blankets • Wamsutta-Somerset Towels
"The Three Weavers" Handwoven Throws

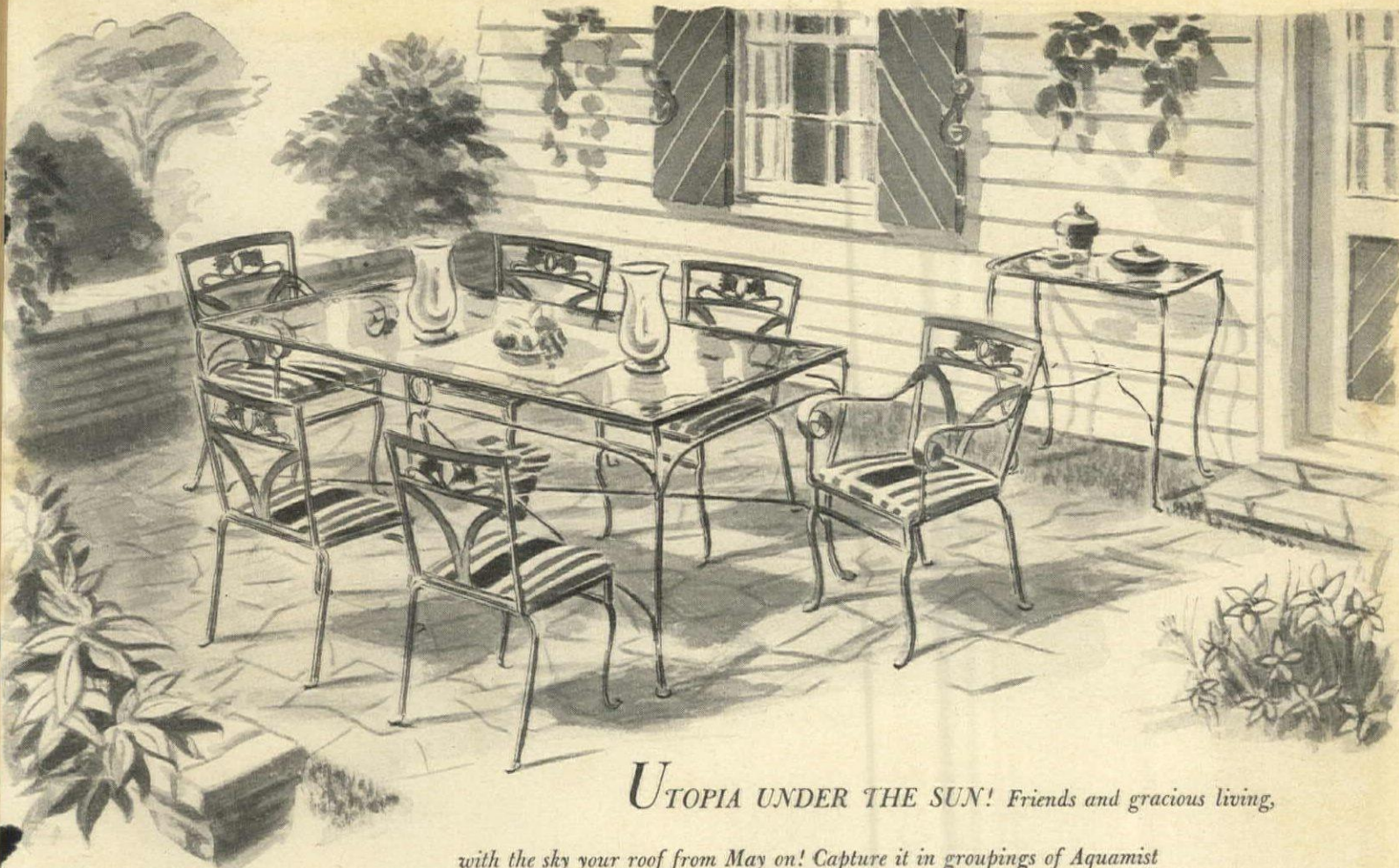

UTOPIA UNDER THE SUN! Friends and gracious living,
with the sky your roof from May on! Capture it in groupings of Aquamist
wrought-iron with distinctive sailcloth covers in rose, aqua or yellow. Salterini-designed, with
"Neva-rust" finish guaranteed for six years against corrosion under any weather conditions.

Above: Table with glass top, two arm-chairs, four side chairs, \$145.00.
Console, convenient extension to table, \$25.00.

Left: Comfortable Chaise, \$79.50.

Below: Sofa with matching arm-chair, lounge chair and ottoman, \$245.00.
Glass-top cocktail table, \$29.95.

Plus freight charges, or express collect, outside of New England

Jordan's Summer Furniture Department
Seventh Floor Annex

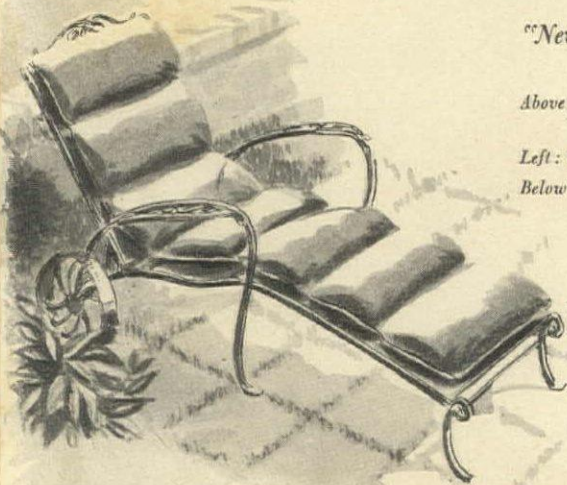



STARTS THE DAY RIGHT!

The breakfast table set with brilliant Cape Cod crystal . . . family companionship . . . good food . . . starts the day right in gracious living! The 18th Century English heritage of the Cape Cod design is the family's choice because it combines sturdy durability with sparkle and a modern gracefulness of line. A fine crystal for fine people. *Hand-crafted at IMPERIAL GLASS CORPORATION, Bellaire, O.*

"Richard, we're losing Junior to the Joneses...!"

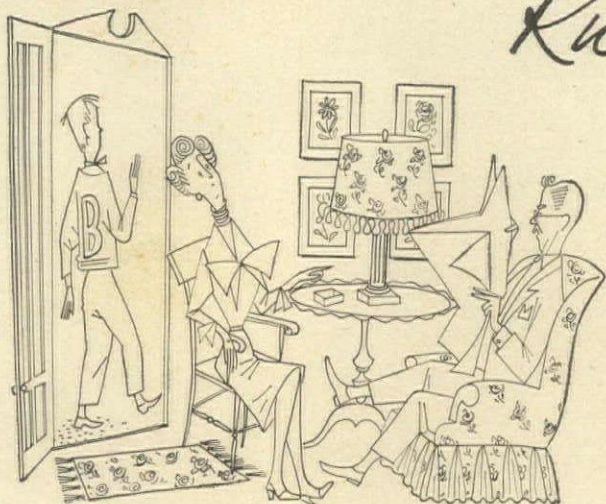

There goes Junior—over to the Joneses again for a pow-wow with the sophomore Big Three. Might as well not *have* a son, he's home so little. Father, if *your* boy is too often at the neighbors', perhaps it's because you keep his room in sissy-breeches. He wouldn't ask the crowd in on a bet.



Sloane's will help you make a room to express your son's *own* tastes and interests. We'll give him big, roomy chairs where he can curl up with a book. The right kind of lamps. Rugs to stand shuffle and scuffle. A desk to make study

seem important. A bed long enough to grow in. Draperies with masculine character and forthright design. With Sloane counsel, you'll plan your boy's ideal GHQ—for now and through the years ahead.

W & J SLOANE NEW YORK • SAN FRANCISCO • BEVERLY HILLS • WASHINGTON, D. C. • WHITE PLAINS

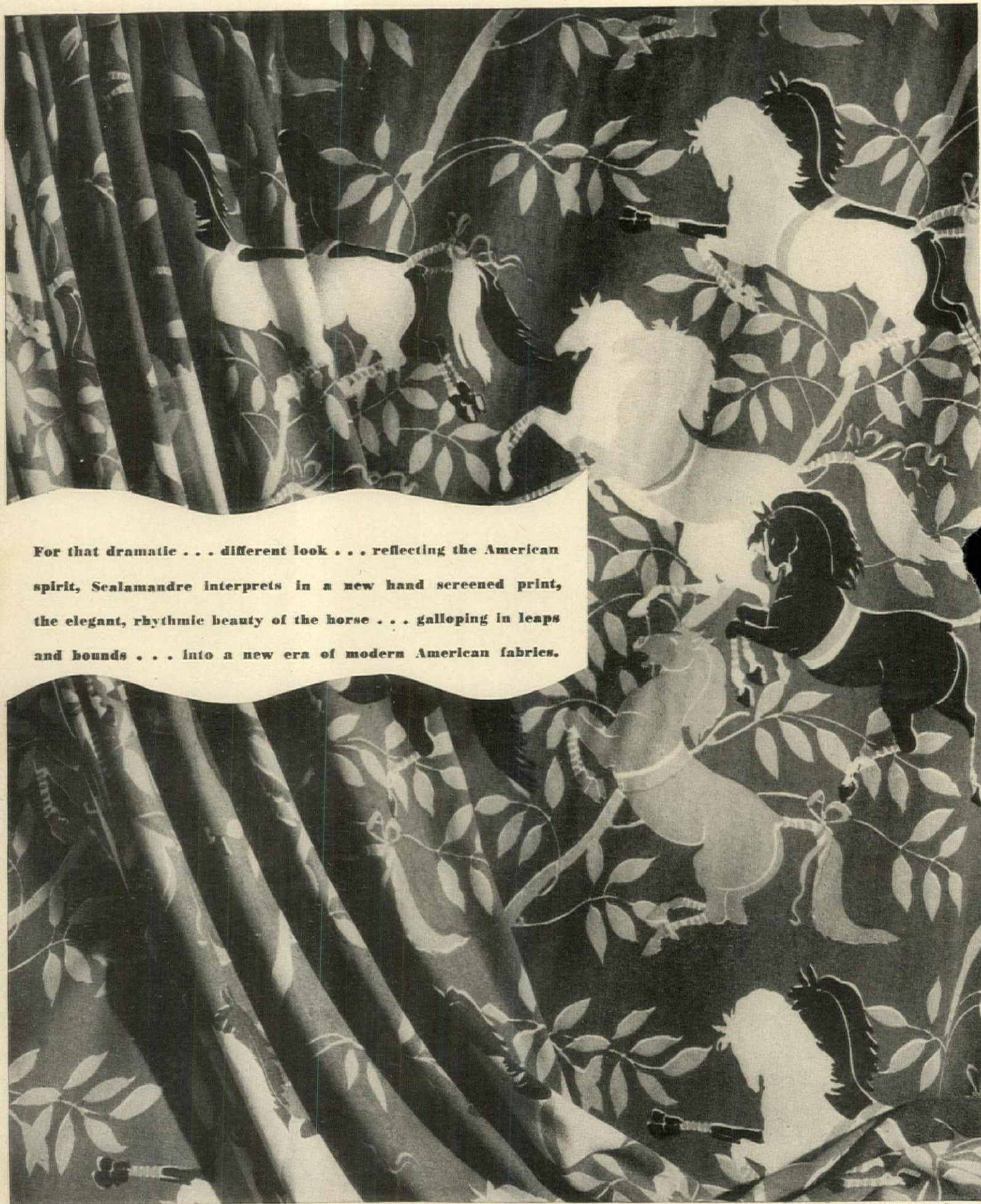

For that dramatic . . . different look . . . reflecting the American spirit, Scalamandre interprets in a new hand screened print, the elegant, rhythmic beauty of the horse . . . galloping in leaps and bounds . . . into a new era of modern American fabrics.

ALFRED LOSCH

Scalamandre Silks

MANUFACTURERS OF FINE DRAPERY AND UPHOLSTERY FABRICS AND TRIMMINGS
598 MADISON AVENUE • NEW YORK • Also BOSTON • CHICAGO • LOS ANGELES
EXCLUSIVE MANUFACTURERS OF ALL APPROVED SILK FABRICS FOR WILLIAMSBURG RESTORATION

WHOLESALE EXCLUSIVELY • CONSULT YOUR LOCAL DECORATOR

CARSON PIRIE SCOTT & Co. * * Chicago

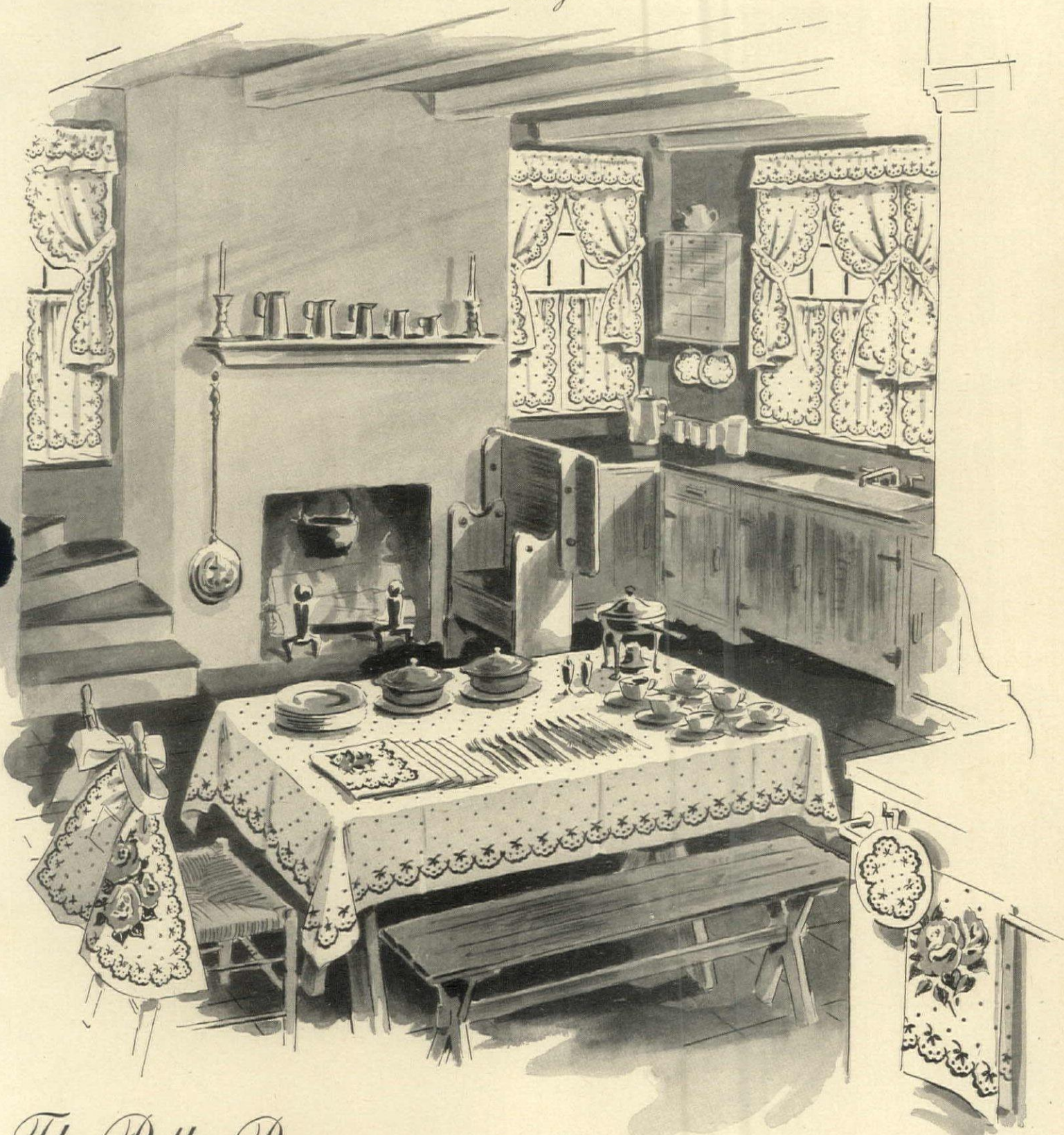

The Polka Rose makes merry in your kitchen

Fast-stepping polka dots and lush, lavish roses whirl gaily over an entire kitchen ensemble. Eye-catching combinations of red with pink roses or green with red roses on sturdy, forthright cotton. Pretty assurances of roses in your kitchen every day of the year. *Linon Shop, SECOND FLOOR*

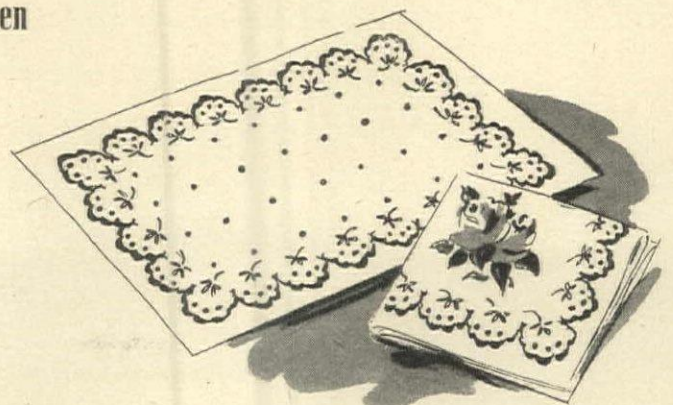

- Cottage Curtains 4.75 a set • Apron 1.50 • Dish Towel 55c
- Pot Holder 22c • 8 pc. Doily Set 2.95 • Tablecloth 54x65" with six napkins 6.50 a set
- Cloth 52x52", 2.50 • Napkins 17x17", 55c ea. • Tablecloth 65x90" with eight napkins 15.95 a set

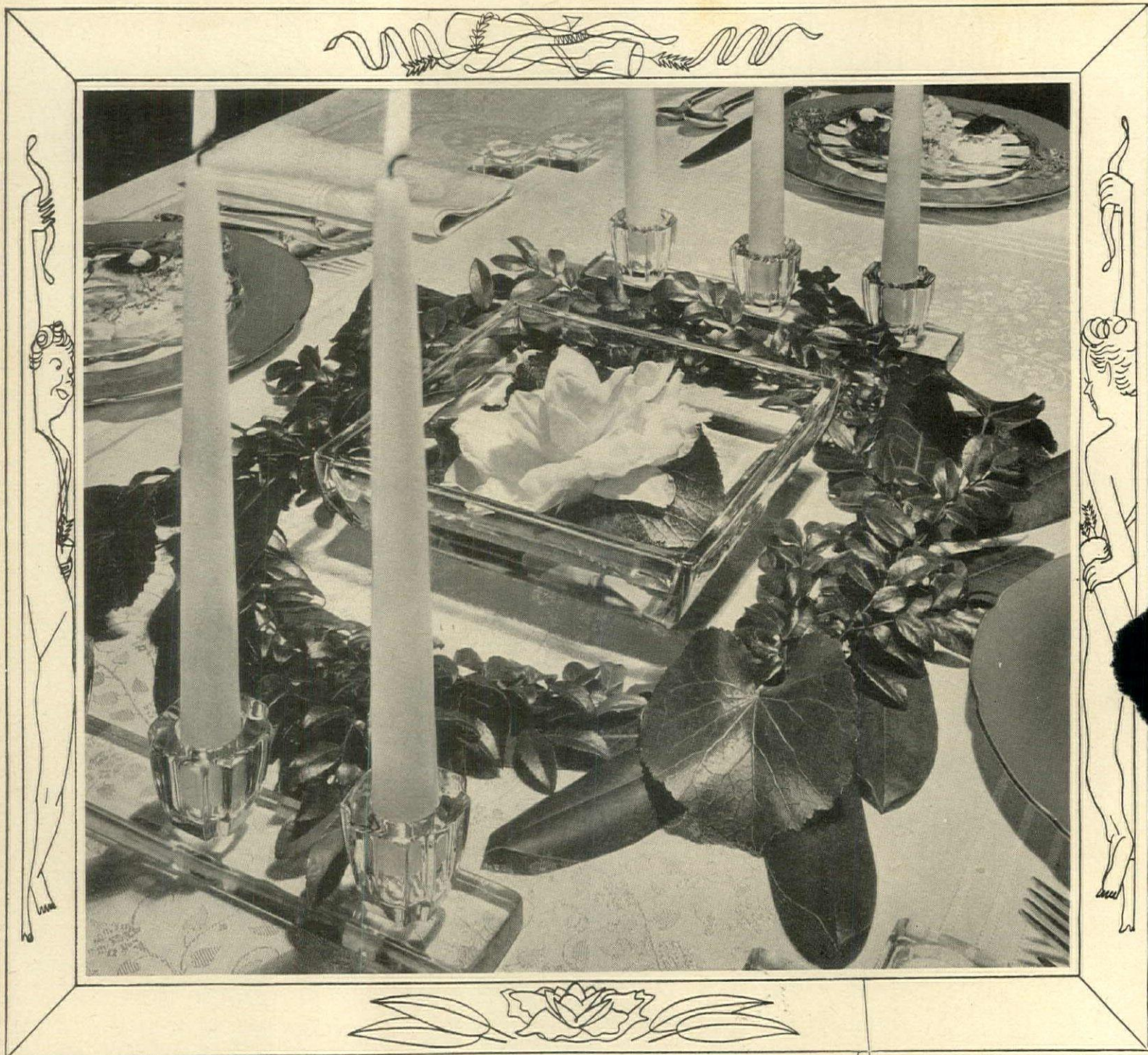

There's a Place in your Home for Glass by

How dull a dinner without wit or laughter. How dull a table without glass. For glass tunes to the color about it and sets little prisms of light flying over the scene. To make your china and silver seem right . . . you must have glass . . . good glass treated soundly like these candlesticks . . . this bowl . . . these sparkling plates from Viking.



Treasured American Glass from New Martinsville, West Virginia

Viking Glass Company

Pickled Pine...
**THE PERFECT MEDIUM
 FOR CONTEMPORARY LIVING**



*H*oney blond pine from the great Southwest...mellow and smooth
 ...developed by Ficks Reed into pieces as invitingly relaxing as they are
 beautiful. Presented in comprehensive groupings for play, living
 or dining...in gay, earthy colours for your own spirited environment.

Titcher Goettinger
 DALLAS

Family Pride



FRANCIS FIRST
STERLING



Family Pride is many things. It is an ancestor who builds a dynasty, it is a child's first smile. And the focal point of family pride is your home — stage of every day living set with familiar and beautiful possessions.

With each new generation, family pride in Solid Silver by Reed & Barton grows. Any Reed & Barton masterpiece, in tea service or flatware, is indeed a proud and highly personal possession. For your Reed & Barton Sterling speaks the ageless language of family pride.

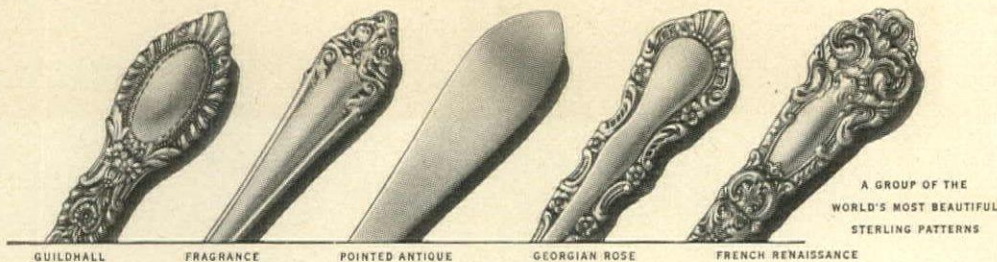

GUILDHALL

FRAGRANCE

POINTED ANTIQUE

GEORGIAN ROSE

FRENCH RENAISSANCE

A GROUP OF THE
WORLD'S MOST BEAUTIFUL
STERLING PATTERNS

THE COMPLETE BOOK ON TABLE SERVICE AND CARE OF SILVER: Send 10 cents for "How To Be A Successful Hostess" to Reed & Barton, Box 990, Dept. T, Taunton, Massachusetts

Reed & Barton

Sterling Silver

ESTABLISHED 1824 · TAUNTON, MASSACHUSETTS



Dedicated to the art of living . . . authentic period

furniture and reproductions with complementary accoutrements.

RICH'S
Connoisseur's Gallery
ATLANTA

Sleep well - and you'll look well



Chatham makes good blankets



Chatham Manufacturing Company, Elkin, North Carolina



Fair Morning

To wake up gorgeously rested and refreshed, lay you down to sleep between a pair of heavenly Pacific sheets! They're superbly soft and smooth and fine-textured against your skin. Pacific sheets are made the balanced way: they bring you the *most* comfort and the *longest* service for the *least* cost. Look for them at good stores everywhere.

PACIFIC PERCALE • PACIFIC EXTRA-STRENGTH MUSLIN • PACIFIC TRUTH MUSLIN

Made by the makers of Pacific Factag Fabrics — Cottons and Rayons

Pacific Mills, 214 Church Street, New York 13

BALANCED
PACIFIC
SHEETS

There Was My
Girl...My Wine

Twenty-five years!

Sounds long...seems long—to a young man. But when you're facing the other way, it seems a very short time indeed.

Yes, a silver wedding anniversary can roll around quicker than you think.

We knew that the kids had what they thought was a surprise party planned for us. But before they could spring it, Kate and I had a little celebration of our own.

We went to the dining room of the finest hotel, and I asked for a secluded table for two, just as we'd done on that memorable evening twenty-five years ago. It wasn't the same city, nor the same hotel, and they weren't playing the same kind of music, for the years had

brought many changes. But there was one thing that was still unchanged...I ordered Cresta Blanca Wine.

Then, as now, it was Cresta Blanca Wine you ordered when you wanted to impress your best girl. And as I looked across the rim of my glass into Kate's misty eyes, I couldn't help thinking how alike they were...Cresta Blanca Wine and my Kate...unfinitely fine, unvaryingly good, dependable and constant through the years, with the matchless character that only time can prove. For character goes back to the right beginning...and in wine, it can come only from the finest of the vines.

Oh, the years had brought me many things, some good, some bad—but I still had the same girl...the same wine.



Wine by
Cresta Blanca

FIRST WITH THOSE WHO VALUE DISTINCTION

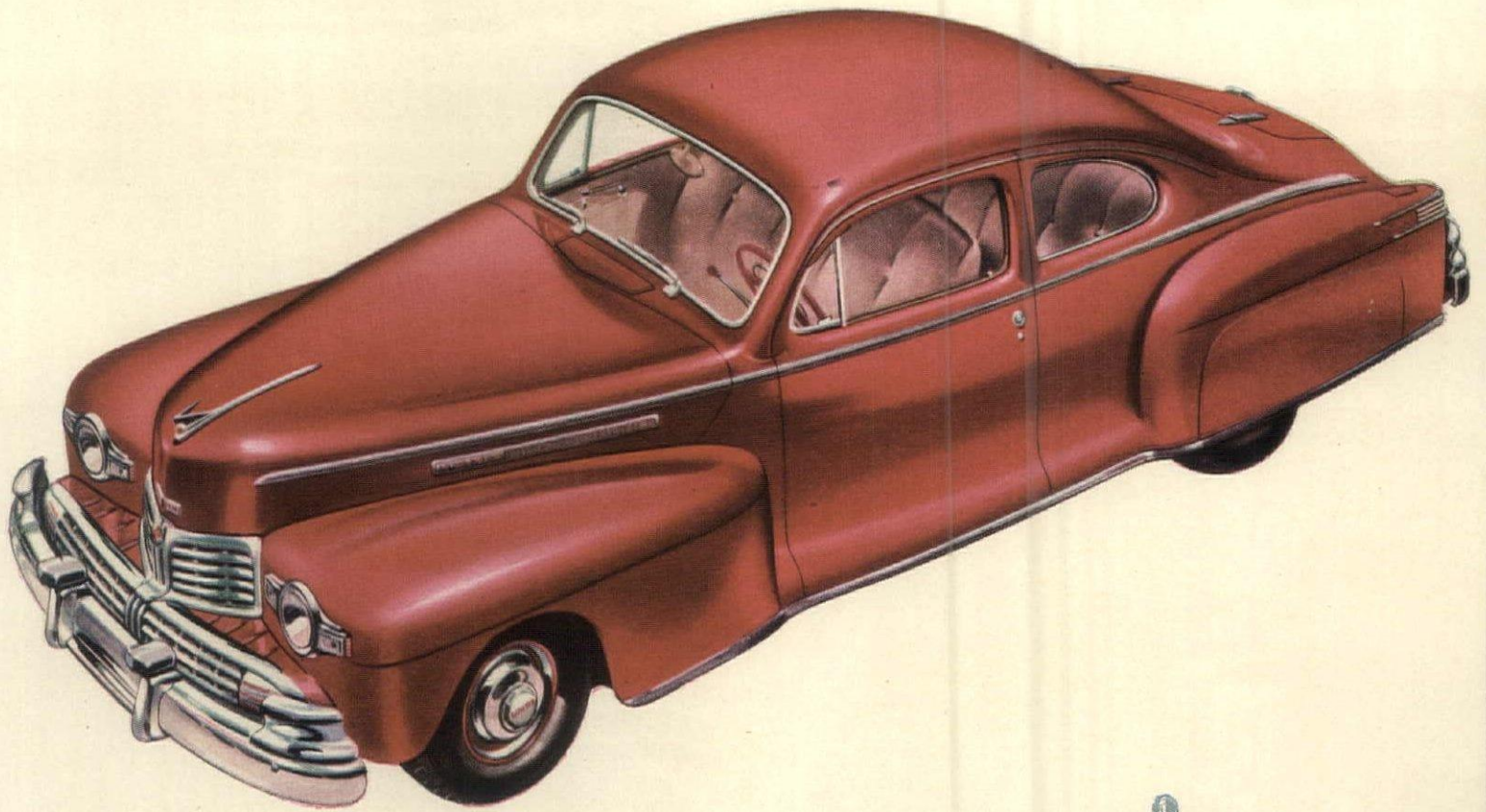

Nothing could be finer

Lincoln

DIVISION OF FORD MOTOR COMPANY

IF you cherish life's finest things, then certainly you'll choose the Lincoln. For here is more than a superb motor car... here is a symbol of taste and discernment. Many things contribute to Lincoln excellence: sweeping styling, rich comfort, versatile performance. And the Lincoln heritage of fine craftsmanship is apparent everywhere. This car is planned and built with greatness as its goal. See it, and you'll agree that here is the leader in the fine car field.



Charm is remembered...

A lovely lady in the gracious setting of her home casts a spell that brings her tribute. With unerring taste she turns to Goodall Fabrics to complement her charm.

The draperies, chair coverings, carpeting—and the suit fabric, too—are by Goodall... each is *Blended-for-Performance*—for service and beauty.



Putting the high note in Design

Kensington Bent Glass, beautiful, practical, different . . . gifts of real distinction for that shower, wedding or hostess remembrance—you'll love it for your own home and use it constantly . . . See it at leading department, jewelry and giftware stores.

KENSINGTON, INC., NEW KENSINGTON, PA.

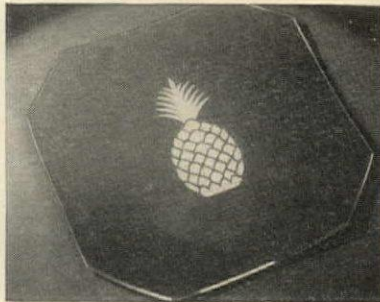

Handy, decorative 12" octagonal tray in popular pineapple pattern. \$4.00. Also available in other designs.

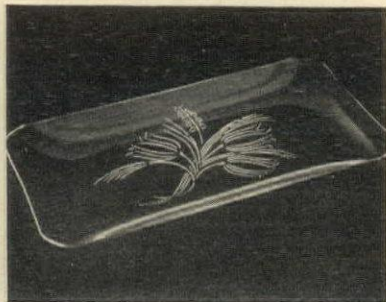

Subtly graceful 14" x 24" rectangular tulip tray. \$10.50. Also available in stagecoach and clipper ship designs.

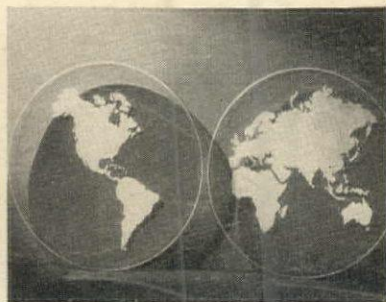

The two hemispheres in useful, interesting 11½" plates. \$4.00 each, \$8.00 a pair.

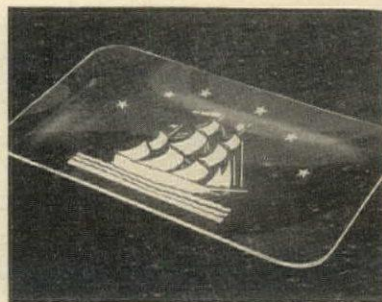

Handsome rectangular tray in famous clipper ship design 14" x 24" \$10.50. Other sizes and designs available.

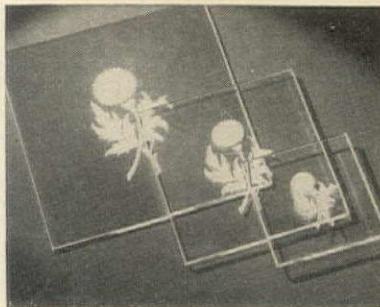

Plateaus in gay thistle motif, 4" size \$.75—6" size \$1.00, 8" \$1.25. Pineapple or doily design at same prices.

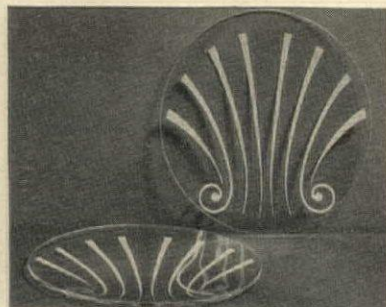

Useful plates richly styled in shell design. 11½" size \$4.00. Other sizes from \$2.50 to \$4.75.

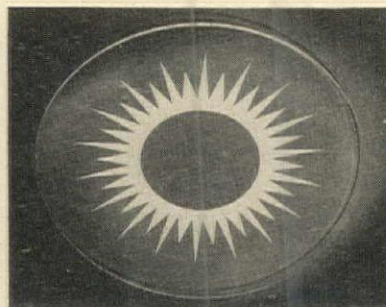

Strikingly beautiful platters in sunburst design, 11½" diameter \$4.00. In 21" size \$10.50.

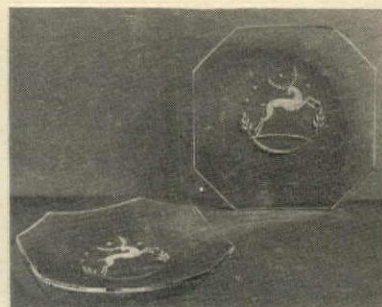

Octagonal plate sporting a sprightly stag design that will brighten any table. 10" diameter \$3.25.

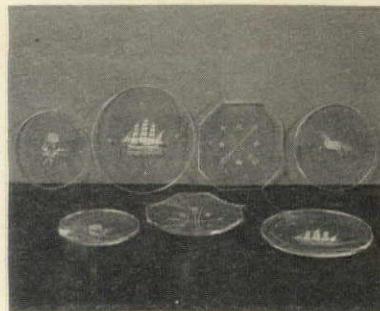

(1) A variety of delightful ash trays and small dishes—smart and sparkling—from \$1.00 to \$2.00.



(2) Morning glory oval platter, bright as the morning. 15¼" x 10½"—\$3.75. Other sizes \$2.75 to \$10.50.

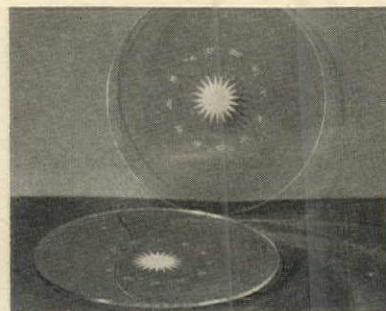

(3) Zodiac 15" platter—useful tray or decorative plaque \$4.50. In rose design \$4.50; morning glory or shell at \$4.75.

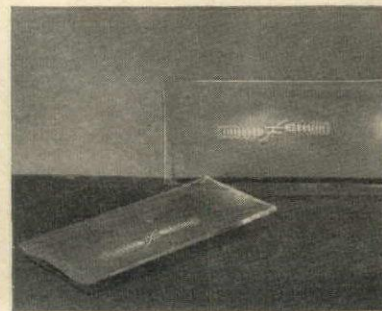

(4) Lovely, oblong 13" x 5¼" utility tray in the much-desired wheat design \$2.75.

Kensington
BENT GLASS



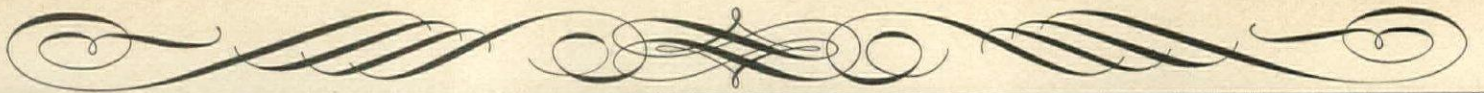

DESIGNED BY KÖSTER

New Horizons in Hospitality

There is a double measure of versatility in this handsome new Handi-Tray Server by Drexel. The unique top drawer with its colorful interior and clever handles removes easily for use as a charming hostess tray. Another drawer—is fitted with **PACIFIC** Silver Cloth, an exclusive Drexel feature to safeguard precious silverware from tarnish.

The Handi-Tray Server is part of a new Drexel dining room ensemble. This new collection, made of mellow pine in the Georgian manner, will



bring charm and utility to your traditional atmosphere.

For gracious living plan your room settings around Drexel masterpieces. There are collections to fit every budget. Each piece is carefully branded "by Drexel". Ask for Drexel furniture by name at leading department and home furnishing stores.

Write today for booklet showing traditional furniture by Drexel in various room settings. Send 10c to Dept. C to cover cost of mailing.



THE BRAND MARK OF PERFECTION IN FURNITURE

Drexel Furniture Company

DREXEL - NORTH CAROLINA



AMERICA'S LARGEST MANUFACTURER OF QUALITY BEDROOM AND DINING ROOM FURNITURE

CURTAIN SHOP

Filene's

BOSTON

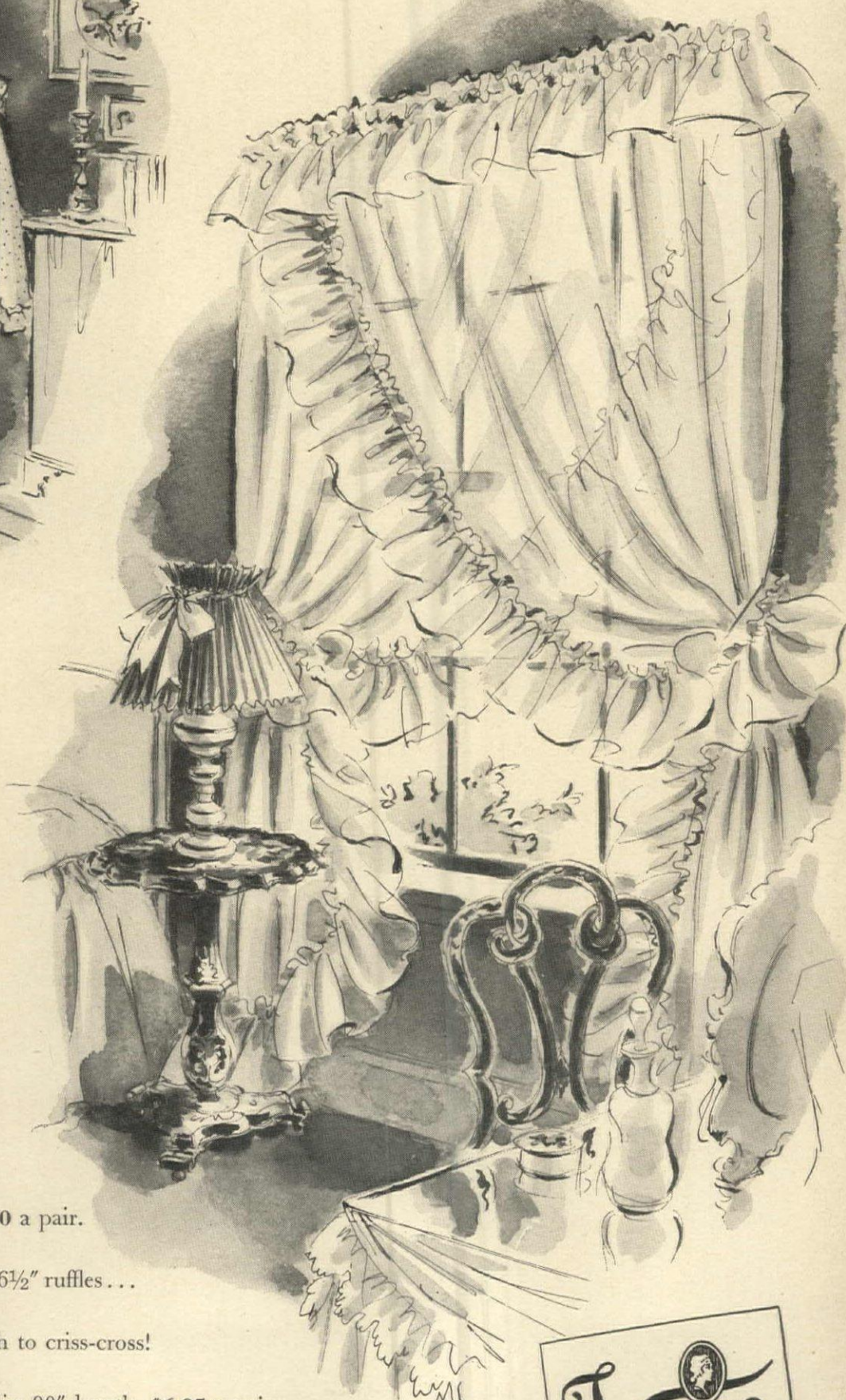
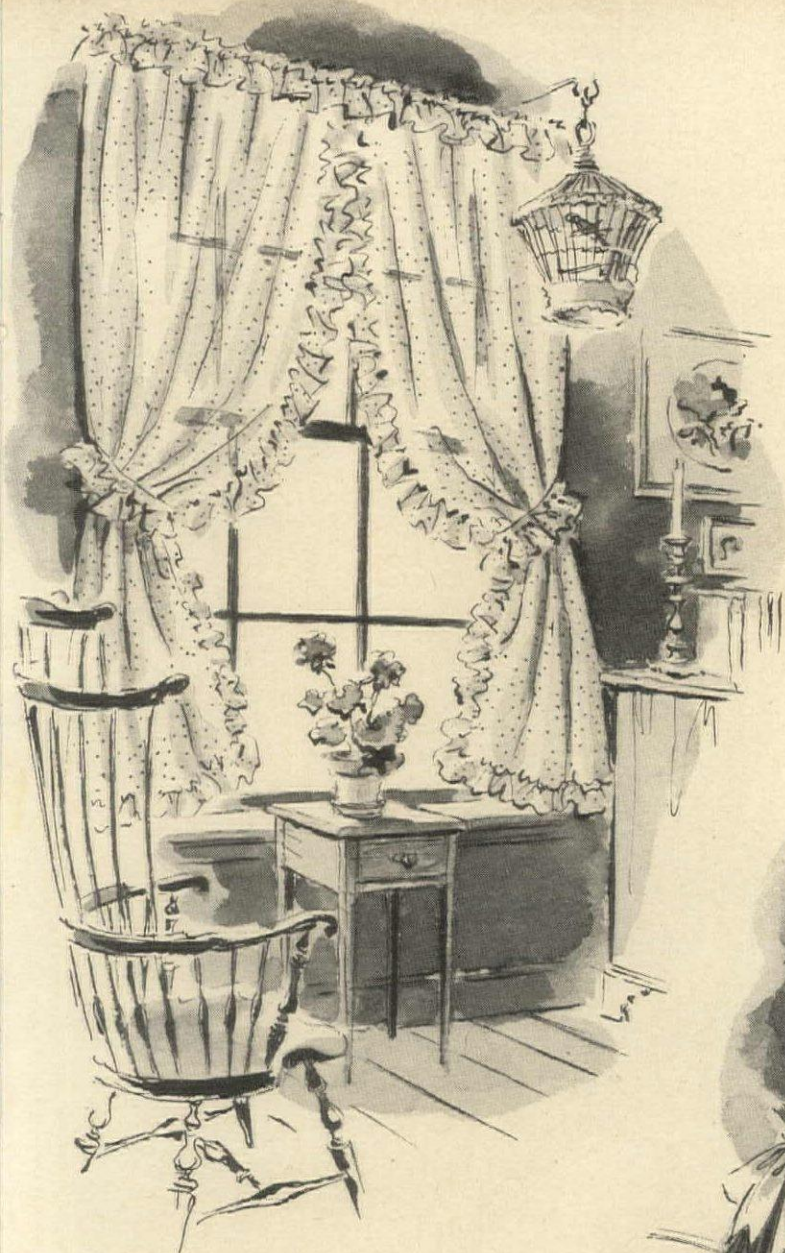

New England windows . . .

cheerful with crisp curtains

that sparkle through sun and suds . . .

need no starch to keep their

permanent-finish newness!

Left: white "Frost Dot" organdy,

35" wide on each side, 3½" picot ruffles.

63" length, \$3.95 a pair; 72" length, \$4.50 a pair.

Right: ruffled cotton marquisette with 6½" ruffles . . .

each side 50", wide enough to criss-cross!

In ivory, 72" length, \$5.95 a pair; 90" length, \$6.95 a pair.

MAIL ORDERS FILLED. Delivery charges collect outside of New England and New York State.



Is your crystal hand-made

LIKE DUNCAN?

The original, priceless Sandwich glass, designed and fashioned by early American craftsmen, was made with no more skill than that used now in Duncan Sandwich. Every step in the making of this pattern involves handwork by skilled workmen.

Duncan Sandwich, like the original, is always popular, always valued through the years. It is available in stemware, tableware and decorative pieces. Ask for folder.

Made by the makers of the famed Three Face pattern and other collectors' items.

THE DUNCAN & MILLER GLASS COMPANY, Washington, Pa.

Duncan



The loveliest glassware in America

Photograph of floating garden by Emelie Danielson Nicholson



Colonial SOLID MAPLE

True American Furniture

Solid hard Maple, a fine cabinet wood, employed extensively in Colonial days, gave us a style which is never outdated.

Maple blends with a wide range of colors and Colonial Maple is the most flexible of all styles in room decorating.



Rooms done in Colonial Solid Maple have that inviting friendliness and simple grace so desirable in guest room, masters room and rooms for younger people.



Bedroom furniture in Colonial and 18th Century styling in Solid Maple and Solid Mahogany has for years been specialized products of the Kling Factories. Styling . . . selected materials and good manufacturing have made Kling a standard in furniture from solid woods.

Ask for Kling trade marked solid Maple and solid Mahogany bedroom furniture by name.

KLING
BEDROOM FURNITURE IN SOLID
MAHOGANY AND SOLID MAPLE

["STYLING A BEDROOM"—A Booklet you will enjoy. Sent postpaid for ten cents, Department "H. G. 5" Kling Factories, Mayville, N. Y.]

KLING FACTORIES, Mayville, New York





“Moduflow* is more than human”

Says ROBERT GRANT WALSH
ST. LOUIS, MISSOURI

Robert Grant Walsh
Attorney and Counselor at Law
Wainwright Building
705 Chestnut St.
St. Louis, 1, Mo.
Chestnut 8450

March 9, 1945

Mr. Walter Anderson
Minneapolis-Honeywell Regulator Company
4050 Chouteau Avenue
St. Louis (10), Missouri

Dear Mr. Anderson:

Relative to the Moduflow System you installed in my home at 1027 Riverview Boulevard, my best explanation of the workings of this great instrument is that "it is more than human."

Elimination of drafts and blasts of air from the register has been particularly noted as one of the great features of this system. In checking the amount of time the burner is on, I note that it has definitely improved the efficiency of the heating plant and has decreased the cost of heating. It will be interesting to total up the bills for heating at the end of the period to note the saving in fuel.

I am unhesitatingly giving my endorsement to the Moduflow as being the greatest thing to be marketed as providing ideal heating temperature.

Yours very truly,
Robert Grant Walsh
Robert Grant Walsh

ROW/e1

Many ranch-type homes are, like the Walsh's, difficult to heat with ordinary heating equipment. When the rooms nearest the heating plant are comfortable, those farther away are too cool. But this difficulty can usually be eliminated with Honeywell's new Moduflow control system. For Moduflow operates on an entirely different principle from ordinary "on-and-off" control systems. It supplies heat *continuously* at whatever temperature is required to keep the rooms comfortable in all kinds of weather. And, because heat is continuously supplied, cold air doesn't have a chance to pile up on the floor or in remote corners of the house.

If your home has heating troubles, better investigate Moduflow. It can be easily and inexpensively installed in your present automatic heating system, in most cases without even shutting it down. You don't have to wait until you build a new home to enjoy blissful heating comfort.

Of course, if you are planning to build, you will want to have the ultimate in heating comfort. So, get the complete story of Moduflow. Mail the coupon today for your free copy of "Heating and Air Conditioning the Postwar Home"—the booklet that tells how Moduflow has established a new high in home heating comfort.

*MODUFLOW is the name of Honeywell's newest heating control system. It means heat *modulated* to whatever temperature is required for comfort, with a uniform continuous *flow*. It does away with the unhealthy drafts and chilly periods caused by ordinary "on-and-off" heat supply.

MODUFLOW

The New HONEYWELL Heating Control System

Tomorrow's Apartment will have Personalized Heat Control... with Moduflow

MINNEAPOLIS-HONEYWELL REGULATOR COMPANY
2728 Fourth Avenue South, Minneapolis 8, Minnesota
Please send my free copy of "Heating and Air Conditioning the Postwar Home"

Name _____

Address _____

City _____ State _____



A BOOK THAT SHOWS YOU *How to Decorate Your Own Home*

*Here are pictures, ideas and
directions for you to use to
solve every decorating problem*

Every woman her own decorator and every home a dream home! It's easy if you will follow the ideas given in **HOW TO BE YOUR OWN DECORATOR** by Helen Koues (former head of home decorating division of **GOOD HOUSEKEEPING MAGAZINE**). This brand-new book gives you hundreds of plans and suggestions on how to choose and buy, combine and arrange furniture and accessories for every room and nook in the house. Tells you what is good furniture and taste (and why), what goes with what and how to get a full dollar's value for every dollar spent.

Explains how to recognize at a glance the traditional periods of furniture—such as Gothic, Queen Anne, Georgian, Early American, Louis XIV, English Regency, etc., and how to live with

them. And for you innovators, there is a complete section on Modern Furniture and Decoration, with information on unusual colors, striking use of space and light, combining traditional with modern, unusual arrangements, functional pieces, etc.

It is lavish in guidance and illustration on every decorating problem, from painting the walls to covering the floors. Whether it's Panelling, Mirrors, Lamps, Hardware, Mantels, Decorative Accessories, unusual Ceiling treatments, selection of Curtains and Drapes, decorating unusually shaped rooms, adding built-in features for more comfort, matching your Draperies, Slip-Covers or Bed-Spreads (even instruction on making them yourself)—the author hasn't missed or omitted a trick.

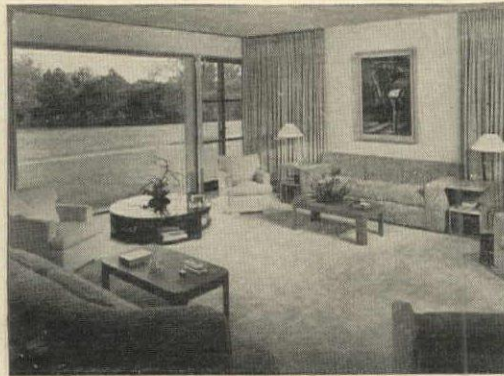

Adam Chair
Georgian Period



Windsor Chair
Early American



Sheraton Chair
American 1800



Hepplewhite Shield
English 1785



Regency Chair
English Period



Chippendale Chair
18th Century Period



SHOWS HOW YOU CAN FURNISH OR REDECORATE A HOUSE OR APARTMENT IN THESE INSTRUCTIVE CHAPTERS:

- The New Approach to Decorating
- How to Use Period Furniture
- Contemporary and Modern Décor
- Space for Today's Living
- What to Do With Your Walls, Windows and Floors
- Color and Light
- Decorating for Boys and Girls
- Nurseries and Children's Rooms
- Game and Hobby Rooms
- Porches and Terraces
- Powder Rooms and Bathrooms
- Drapes, Covers and Bedspreads
- Built-in Features for Better Living
- Lamps, Pictures and Accessories
- Kitchens, Pantries and Dinettes



8 1/2 x 11 inches
128 Pages
300 Illustrations
and only

\$1.25

Satisfaction Guaranteed or Your Money Back!

Send For This Book!

Whether you just want to re-furnish a room or two—or decorate a whole house from top to bottom, see for yourself how genuinely helpful this book will be for you. It contains 128 pages with over 300 photographs and illustrations of outstanding room arrangements, single pieces, fabrics, wallpapers, etc., and a valuable guide for color schemes. Send only \$1.25 (or C.O.D. plus postage). It's really a remarkable value and sold on money-back guarantee.

KNICKERBOCKER PUB. CO., Dept. T-11
2 Albany St., New York 6, N. Y.

Send me a copy HOW TO BE YOUR OWN DECORATOR by Helen Koues. If not completely pleased, I can return book for full refund.

I inclose 1.25 in full payment

Send C.O.D. for 1.25 plus postage

Name.....

Address.....

City & Zone..... State.....

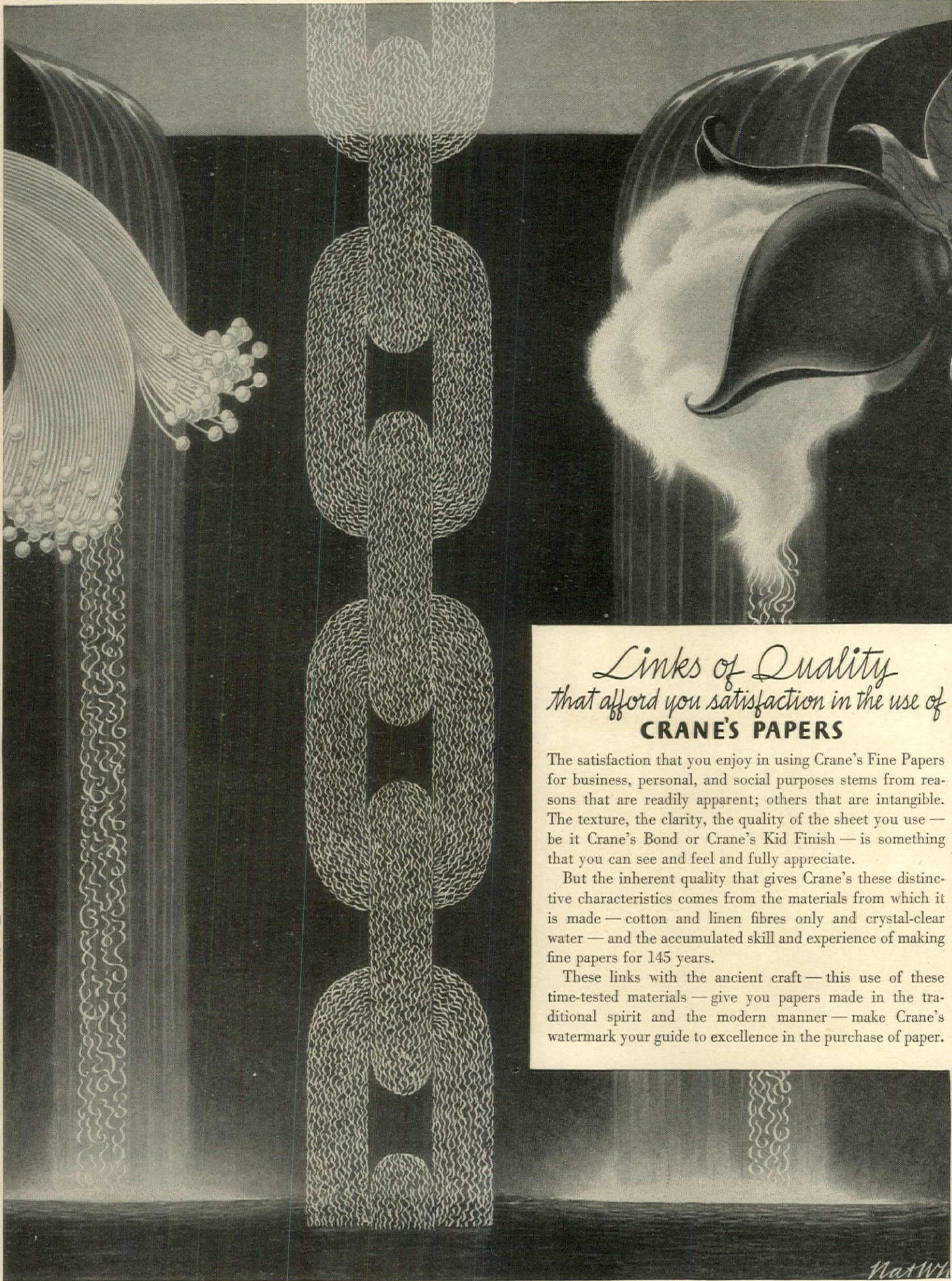

Links of Quality
that afford you satisfaction in the use of
CRANE'S PAPERS

The satisfaction that you enjoy in using Crane's Fine Papers for business, personal, and social purposes stems from reasons that are readily apparent; others that are intangible. The texture, the clarity, the quality of the sheet you use — be it Crane's Bond or Crane's Kid Finish — is something that you can see and feel and fully appreciate.

But the inherent quality that gives Crane's these distinctive characteristics comes from the materials from which it is made — cotton and linen fibres only and crystal-clear water — and the accumulated skill and experience of making fine papers for 145 years.

These links with the ancient craft — this use of these time-tested materials — give you papers made in the traditional spirit and the modern manner — make Crane's watermark your guide to excellence in the purchase of paper.

Max W.

It's Maple! It's Modern!

IT'S THE FIND OF THE YEAR!

For the first time anywhere—and exclusive with the stores listed below! Crawford's initial bow to Modern—done with all the artistry and efficiency of experienced craftsmen.

Each piece executed with strong, clean-cut lines that bring out new drama in maple. Distinctly functional—and flexible enough to be used alone or in interesting units... in your bedroom or practically anywhere in your home.

Pieces priced from around \$10.00 to around \$60.00

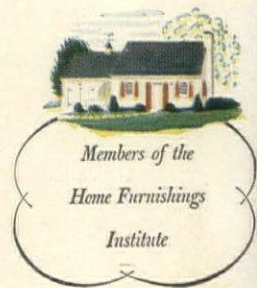
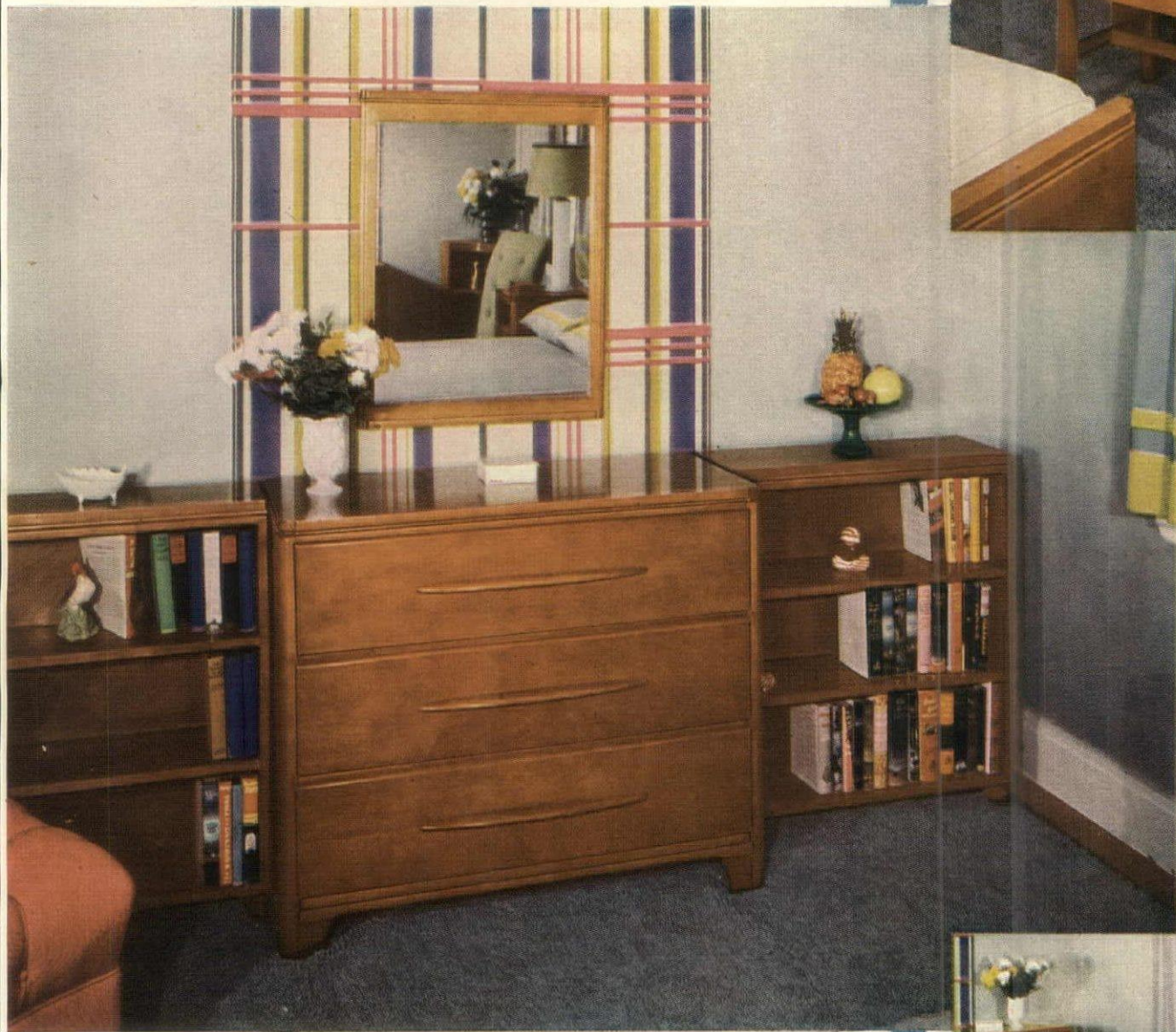

EXCLUSIVE WITH THESE FINE STORES

- | | |
|--|------------------------------------|
| Akron, Ohio.....Polsky's | Lebanon, Pa.....The Bon Ton |
| Boise, Idaho.....C. C. Anderson Co. | Malden, Mass.....Joslin's |
| Baltimore, Maryland.....O'Neill's | Minneapolis, Minn.....Donaldson's |
| Boston, Mass.....Jordan Marsh | New York City.....Certz, Jamaica |
| Boston, Mass.....Hovey's | Paterson, N. J.....Quackenbush's |
| Butler, Pa.....Troutman's | Pottsville, Pa.....Pomeroy's |
| Cincinnati, Ohio.....Rollman's | Reading, Pa.....Pomeroy's |
| Columbus, Ohio.....Morehouse-Martens | San Antonio.....Joske's of Texas |
| Dallas, Texas.....Titcher-Goettinger | Seattle, Wash.....The Bon Marché |
| Grand Rapids, Mich.....Herpolsheimer's | Springfield, Mo.....Heer's |
| Greensburg, Pa.....Troutman's | St. Paul, Minn.....The Golden Rule |
| Harrisburg, Pa.....Pomeroy's | Syracuse, N. Y.....Dey's |
| Jackson, Michigan.....Field's | Tampa, Florida.....Maas Bros. |
| Kansas City, Missouri.....Peck's | Waterloo, Iowa.....Black's |
| Lake Charles, La.....Muller's | Wilkes-Barre, Pa.....Pomeroy's |



Peace!—it's wonderful!

—with this friendly Kencork floor! "Talk about hearing a pin drop! Why you've no idea how quiet nurseries are, these days, with Kencork on the floor. When baby bangs his head—or his toys—Kencork is there to cushion shock and sound . . . to say nothing of being warm and dry. That's why mothers are choosing Kencork Floors for every room where the kiddies play. Remember, too, that moisture never harms cork! And you can see for yourself how truly handsome Kencork is—the friendliest of floors!"

Wherever there's a baby—and *wherever* you want beauty—you want Kencork. It's ideal for bedrooms, bathrooms, living rooms and nurseries. Not just because of its quieting, protective qualities—but because it offers so very much more! Kencork is real cork—with all of cork's natural insulating qualities, all of cork's toughness—and its beauty. Kencork comes in squares of rich warm tans and

browns that take kindly to any color scheme—on floor or wall. Ask your decorator—or architect—about Kencork. Or see it at your department store or your flooring merchant. And write us now for your copy of the handsome Kencork folder, full of smart flooring ideas. It's richly illustrated. Kencork is an exclusive product of David E. Kennedy, Inc., 55 Second Avenue, Brooklyn, N. Y.



KENCORK
the friendly floor

Do It Yourself! Investigate the possibilities of packaged Kencork—for easy home installation. You set it in block by block! A clean, fast, easy job. Ask your store about Kencork in packages.

Glosheen

BRINGS YOU

"ROMANCE" BY THE YARD...

Waverly's* wonderful, tubbable Glosheen is yours again in glowing new sister fabrics!

See how "Romance" and "Romance Stripe" harmonize in lovely color—in similar, yet subtly different patterns. Use one in your bedspread, the other at your windows for a glowing room-scheme.

Glosheen's special stay-crisp finish is your guarantee that this bright beauty will last through repeated washings and cleanings—even if you hang the pretty prints in summer's brightest sunshine.

They're guaranteed by the Waverly Bond, as well—and that means *Bonded Beauty*.

Ask for Waverly's Glosheen Sister Prints in your favorite drapery fabrics department.

Want to know how to make your own slipcovers, draperies, bedspreads? Send in the coupon below for complete directions in Waverly's clever decorating book, "Color Tricks Galore with Fabrics."



"Romance," Glosheen's luscious color bouquet, swirls in beauty around your bed... "Romance Stripe" makes a delicate frame for any window.

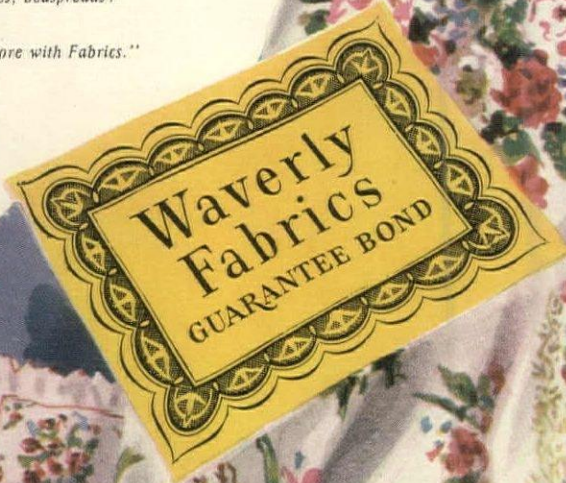

"Romance Stripe" blooms on a dressing table skirt that's as feminine as it is lastingly practical. "Romance" is a glowing complement in draperies... so easy to make them all yourself.

WAVERLY Bonded FABRICS

Division of

F. SCHUMACHER & CO.

NEW YORK • CHICAGO • SAN FRANCISCO

*UNFORTUNATELY ONLY SMALL QUANTITIES OF THESE FABRICS ARE AVAILABLE AT PRESENT



Wash them



Clean them



Leave them in the sun

WAVERLY Bonded FABRICS, Dept. W-13
60 West 40th Street, New York 18, N.Y.

Please send me your decorating booklet—"Color Tricks Galore with Fabrics." I enclose 10¢ to cover cost of mailing.

Name _____

Address _____

City _____ State _____

Color Tricks Galore with FABRICS

Start the **FUTURE WITH A PRESENT**

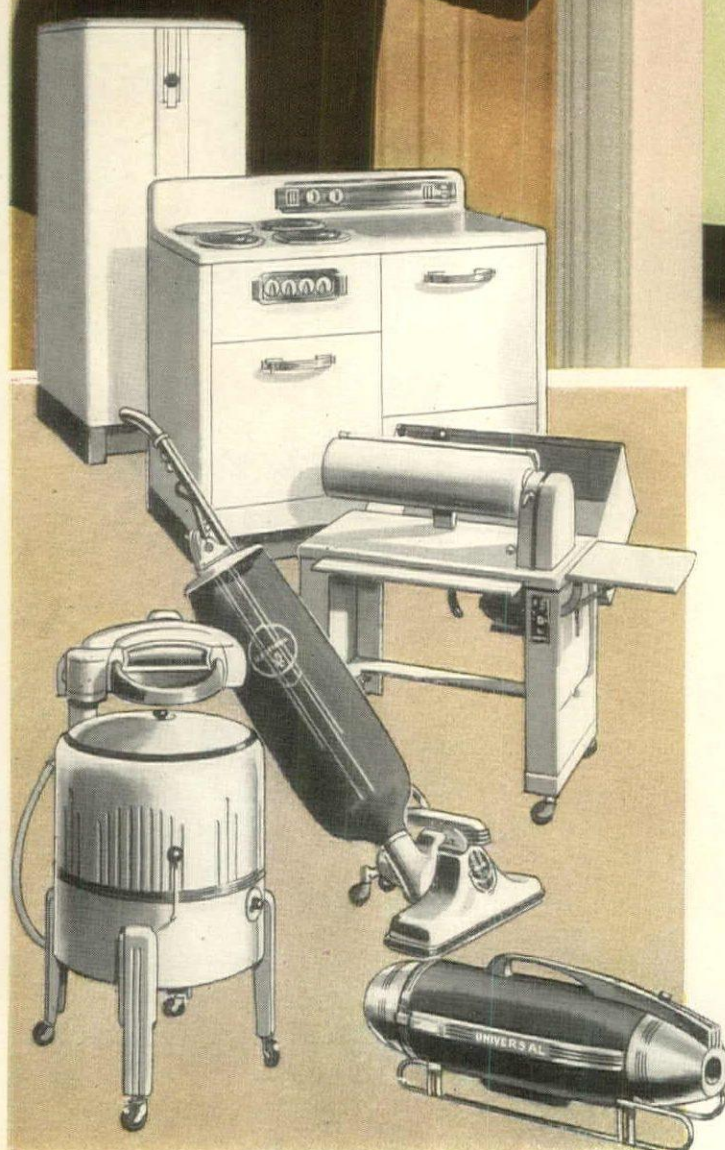

IT'S A UNIVERSAL notion that your future will be bright. For Universal has the newest, most imposing array of Ranges, Water Heaters, Washers and Ironers plus the most complete line of Home Cleaning Equipment you've ever seen. Everything to make your working days brighter, your working ways lighter. So start your future with the brand-old name, Universal, America's number one household word for over a century.

Send ten cents today in coin or stamps for the new 20-page book, "How to Plan Now for Tomorrow's Better Living." Colorful illustrations . . . expert advice by skilled home planners.



UNIVERSAL

LANDERS, FRARY & CLARK, NEW BRITAIN, CONN.
Universal Electrical Appliances Distributed in Canada Exclusively by Northern Electric Company, Ltd.

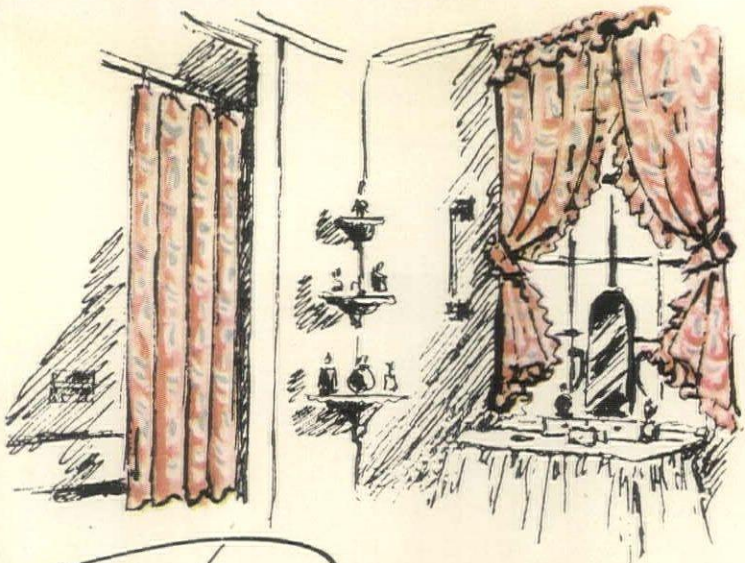

Matching deep-ruffled, printed Craftspun window curtains in *Vinylite* for bathroom or kitchen, \$5.95. Plain colors, \$3.95.

New

Beauty for your Bathroom

for as little as **\$3.95**

Imagine "re-decorating" your bathroom for less than the cost of a coat of paint! These amazingly "different" Craftspun* Shower Curtains will do just that. Made of *genuine Vinylite** brand resin—that marvelous new plastic fabric—they're light and drapeable as silk, so clear you can practically see through them.

These luxurious shower curtains have no odor—will not mildew or crack, won't get sticky or gummy. Every seam is electro-heat sealed so it's almost invisible. Available in 6 smart plain shades and in stunning prints on colored grounds. A special process makes the design an indestructible part of the curtain.

Craftspun Shower Curtains are the creation of the makers of Scranton Craftspun Curtains, whose 50-year experience assures dependability and satisfaction.

*Trade Mark Reg. U. S. Pat. Off.



← Plain colors—Shower or Matching Window Curtains \$3.95 each in these stunning shades: green, blue, crystal, yellow, peach, rose.

→ **BOWKNOT** Pattern, \$5.95. Choice of 6 assorted color combinations.

SCRANTON

CRAFTSPUN

Shower Curtains

ANOTHER FAMOUS SCRANTON CRAFTSPUN PRODUCT



YOU'LL WANT THE NEW ADVANTAGES

Crane Quality OFFERS IN YOUR HOME!

in Bathrooms...

Think of the comfort, the beauty, the joy of living that a Crane bathroom will bring to your home.

Of course the fixtures have the sturdy quality you expect from Crane equipment; but in addition, the new Crane line will bring you fresh styling, advanced engineering that will make Crane plumbing a must in your home.

For example, the new *Dial-ese* trim spells the end of stubborn, hard-to-close faucets. Water has been harnessed to do the work and faucets open and close at a finger's touch.

The Crane line is already in production, but the demand for this high quality plumbing is so great that everyone cannot be supplied at once.

Why not discuss your problem with your Crane Plumbing Dealer? He will help you with your planning, make recommendations; and as soon as they are available, he will furnish you properly installed Crane fixtures.



in Kitchens...

Your Crane kitchen will have new beauty—new step-saving efficiency. The Crane line will include sinks in a wide range of sizes and styles to fit every taste and every budget—newly designed cabinets to offer you a host of conveniences—dishwashers and waste disposals to free you forever from dreaded kitchen chores. Your Crane Dealer will schedule your order for delivery as soon as products are available.

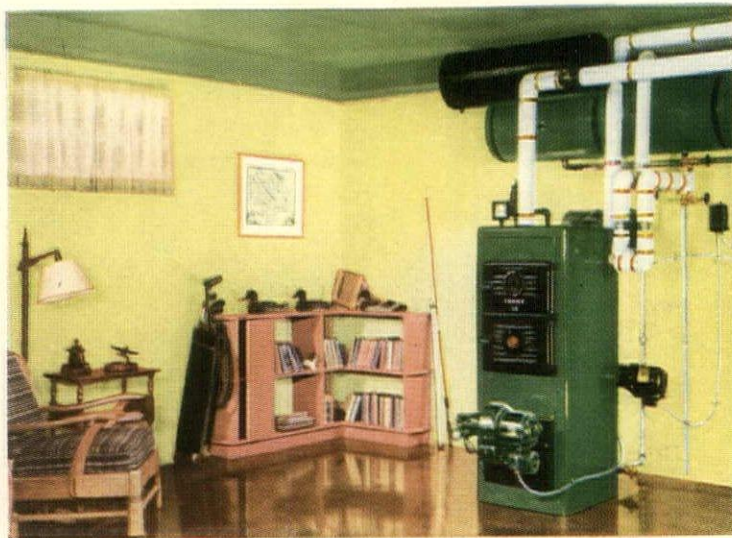

in Heating...

Do you wonder what heating system is best for your home—hot water, steam or warm air? Do you wonder what fuel offers you the greatest advantages—coal or coke, oil or gas? Because the Crane line offers home owners a choice of any type heating system, your Crane Dealer can recommend the one best suited to your needs. Much of this equipment is already in production. Why not consult with your Crane Dealer on your requirements?

To help you plan, Crane has prepared two books—one on Bathrooms and Kitchens, the other on Heating. Write for your copies.



CRANE

CRANE CO., GENERAL OFFICES:
836 S. MICHIGAN AVENUE, CHICAGO 5
PLUMBING • HEATING • PUMPS
VALVES • FITTINGS • PIPE

NATION-WIDE DISTRIBUTION THROUGH BRANCHES, WHOLESALERS, PLUMBING AND HEATING DEALERS



Now Your Window Dreams Come True

NEW SELF-FITTING SILENTITE

• All the features you've ever wanted in a window are here—in this amazing NEW self-fitting Curtis Silentite!

For Curtis has created entirely new principles of window construction to give you more weather-tightness—new ease of operation—new locking features. Made by the

makers of Silentite—the pre-fit, insulated window—the new self-fitting Silentite has all the streamlined beauty for which these Curtis windows are famous all over America.

Here's why it will pay you to insist on getting the new Silentite window when you build or remodel your home:

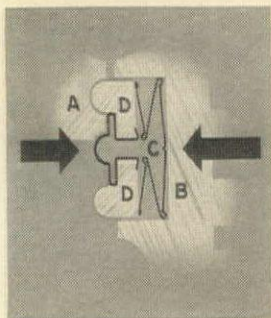

NEW WEATHER-TIGHTNESS—Made of wood—in itself an insulating material—the new Silentite is fully 20% more weather-tight than the original Silentite, achieving a new low in heating costs. Illustration shows wood sliding bars which are seated on full-length bronze weather-strips and press tightly against moving parts of the window. There's weather-stripping at top, bottom and meeting rail, too.

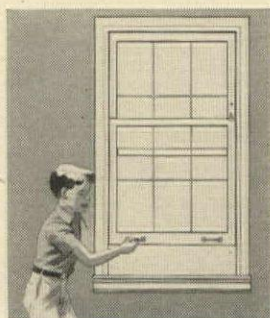

NEW EASE OF OPERATION—You won't have to pull and tug to open your windows if they're the new Silentite! Easy to operate when installed, the new self-fitting Silentite continues to work smoothly with use, because of the wood-to-wood contact in the jamb channels. And, there are no weights, cords or pulleys to get out of order.

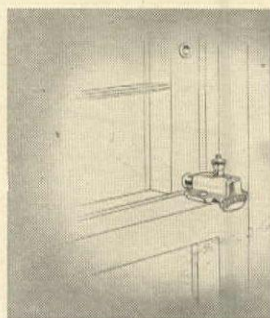

NEW LOCKING SAFETY—Gone is the unsightly old lock centered on the check rail. The new Silentite lock, placed at the side where it will be hidden by curtains or draperies, enables you to LOCK the window in TWO positions. You can leave this window open day or night without fear of prowlers.

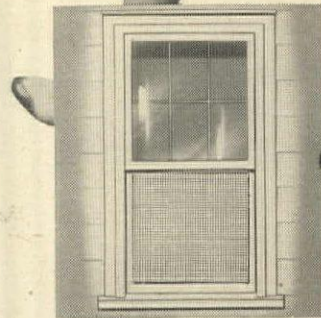

NEW ALL-YEAR UTILITY—Yes—you can have the new Curtis combination screen and storm sash with the new Silentite! Once installed, this unit never needs to be removed—no parts to store from season to season. Or you may have separate pre-fit screens and storm sash, which are hung from the inside.



SEND NOW FOR FREE BOOKLET ON THE NEW SELF-FITTING SILENTITE!

CURTIS COMPANIES SERVICE BUREAU
627 Curtis Building
Clinton, Iowa

Gentlemen:
Please send me free booklet on the new Silentite Self-Fitting Window for building and remodeling.

Name.....

Address.....

City.....State.....

Now...old fashioned even heat comes easy

MMMmmm grandma's meals! Now on your streamlined stove, with Thermic Ray copper bottom stainless steel, you too can have the wonderful *even heat* of the old fashioned iron stove that was grandma's cooking secret. **PROOF IS IN THE PAN . . .** the heavy copper bottom of every Thermic Ray stainless steel pan picks up heat quickly and distributes it evenly . . . every particle of food cooks in the same degree of heat. **PROOF IS IN THE PAN . . .** Thermic Ray Vapor Seal controls the *even heat* and holds it in . . . foods cook faster, at simmer heat . . . retain their peak flavor and natural color. Only Thermic Ray gives you that old fashioned *even heat* for new fashioned, low-water cooking. Buy it for better cooking.

Thermic Ray **copper bottom
stainless steel cookware**
the only copper bottom stainless steel with VAPOR SEAL



Norris **OF LOS ANGELES** • Housewares Division: 222 North Bank Drive, Chicago 54, Ill.

Now *your* child may have a personal library of
 beautiful, beautiful
 books like these—
 at less than the cost of ordinary children's books!

Sponsored by The Limited Editions Club
 (the most famous of all organizations
 producing beautiful books)

The Junior Heritage Club will make it
 possible for a limited number of boys and girls
 to acquire a library of the
 great children's classics in beautiful editions
 at a very low cost

THIS ANNOUNCEMENT should prove packed with excitement for that boy or girl who can now, through you, obtain a Charter Membership in The Junior Heritage Club. But it should prove equally exciting for you!

For you must often have wished that your own child, or some boy or girl in whom you have a special interest, could have a personal collection of the greatest of all books, in volumes of real beauty.

Of all things in this world, tangible and intangible, which you can give to a child, the most precious are those great books which form our cultural heritage. That boy or girl who has not roamed through the delicious humors of Wonderland with Alice; who has not floated down the Mississippi on the raft which holds Huck Finn and Tom Sawyer; who has not wandered across the face of Treasure Island with Long John Silver; who has not lived for a time in that enchanting underwater household with Mr. Mole; that boy or girl has missed life's most worthwhile experiences, and has missed a lot of fun besides.

But it is *important* that a girl or boy should own these books in editions which contain fine illustrations, which are printed and bound with excellent typographic taste, which are possessions that a child can profitably grow up with. Now, because such books do not now seem available the people who have, for nearly twenty years, been issuing beautiful books to the members of The Limited Editions Club, are undertaking the establishment of The Junior Heritage Club.

Once each month, a book will be delivered through the mails to the members of The Junior Heritage Club. The book will be one of those classics which must become part of the cultural knowledge of every child, whether that child is eight years old or twelve years old, whether the child is a boy or a girl.



WHITEWASHING
 THE FENCE
 a painting for
Tom Sawyer
 by NORMAN ROCKWELL



THE WOLF & THE LAMB
 an illustration for *Aesop's Fables*
 by ROBERT LAWSON

THE PUBLICATIONS for the first year are described in a handsome illustrated Prospectus which you should send for at this time.

In it you will find Mark Twain's *Tom Sawyer* and Mark Twain's *Huckleberry Finn*, both illustrated with oil paintings by Norman Rockwell; and *Treasure Island*, with beautiful water-colors by Edward A. Wilson; and *Andersen's Fairy Tales*, in the highly-praised new translation by Jean Hersholt with the illustrations by Fritz Kredel; and *Alice in Wonderland* in one volume together with *Through the Looking-Glass*, a colorful edition designed by W. A. Dwiggin and containing the illustrations by John Tenniel; and those *Five Christmas Novels* by Charles Dickens, which include *A Christmas Carol* and *The Cricket on the Hearth*, illustrated with water-colors by Reginald Birch; and *Aesop's Fables*, the text written for modern children by Munro Leaf and the illustrations drawn by Robert Lawson, those two men who created that aesopian fable *Ferdinand*; and other great classics, all illustrated by great artists.

Because of the cooperative nature of this enterprise, the price becomes wonderfully low. Although the books are illustrated, usually in color; although they are printed on fine papers, and staunchly bound; the price for each book, when delivered to a member of the Club, will be \$1.75—a price which is less than any parent is now called upon to pay for many unimportant, unlovely books.

To each boy or girl who acquires a membership in The Junior Heritage Club at this time, a Certificate of Membership will be mailed testifying to the fact that he or she is a Charter Member of the Club. The members will be sent insignia to wear; they will receive a monthly magazine telling them about these books, and discussing other children's books; and they will be able to correspond with each other, and to have their letters about books printed in this magazine.

SO YOU SEE that you are now in a position to bring a great deal of pleasurable excitement twelve times during the coming year to your own child, or to some boy or girl in whom you have a special interest.



RAIN, a drawing by
 ROGER DUVOISIN for
A Child's Garden of Verses

You are invited to send now for a Prospectus which is completely descriptive; and one of the Charter Memberships will be reserved for you, if you mail the coupon promptly.

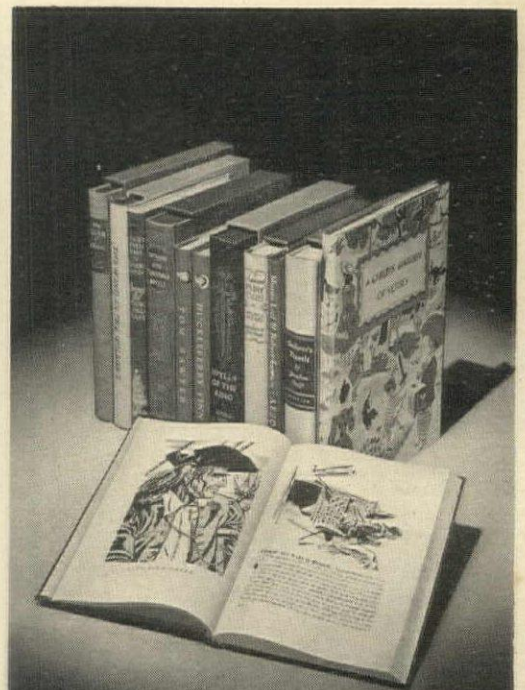

Reservation of
 Charter Membership

10 THE JUNIOR HERITAGE CLUB
 595 Madison Ave., New York 22

PLEASE RESERVE a Charter Membership
 in The Junior Heritage Club for

[please print the prospective
 member's name here]

and send me a copy of the descriptive
 Prospectus which will give us complete
 details. I understand that you will re-
 serve this Charter Membership until we
 can have had time to study the Pros-
 pectus and then advise you whether we
 want to have these books.

[Your name here: Parent,
 guardian or other adult]

ADDRESS.....

CITY..... HG-1

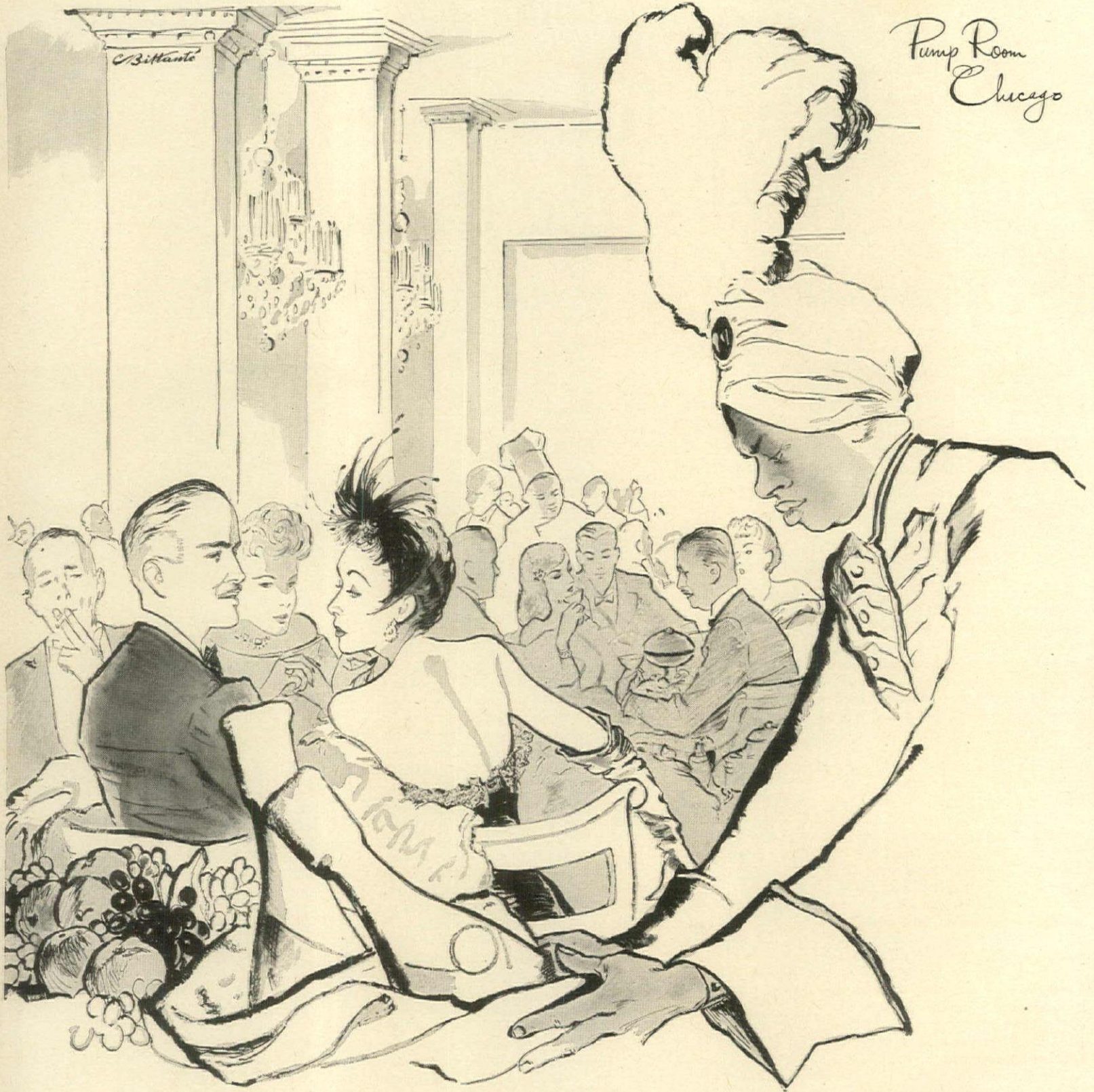

Pump Room
Chicago

Stolen Heaven

when one is mindful of her most dramatic perfection

by

HARTNELL



Handcrafted MAHOGANY Makes a Warm Bedroom

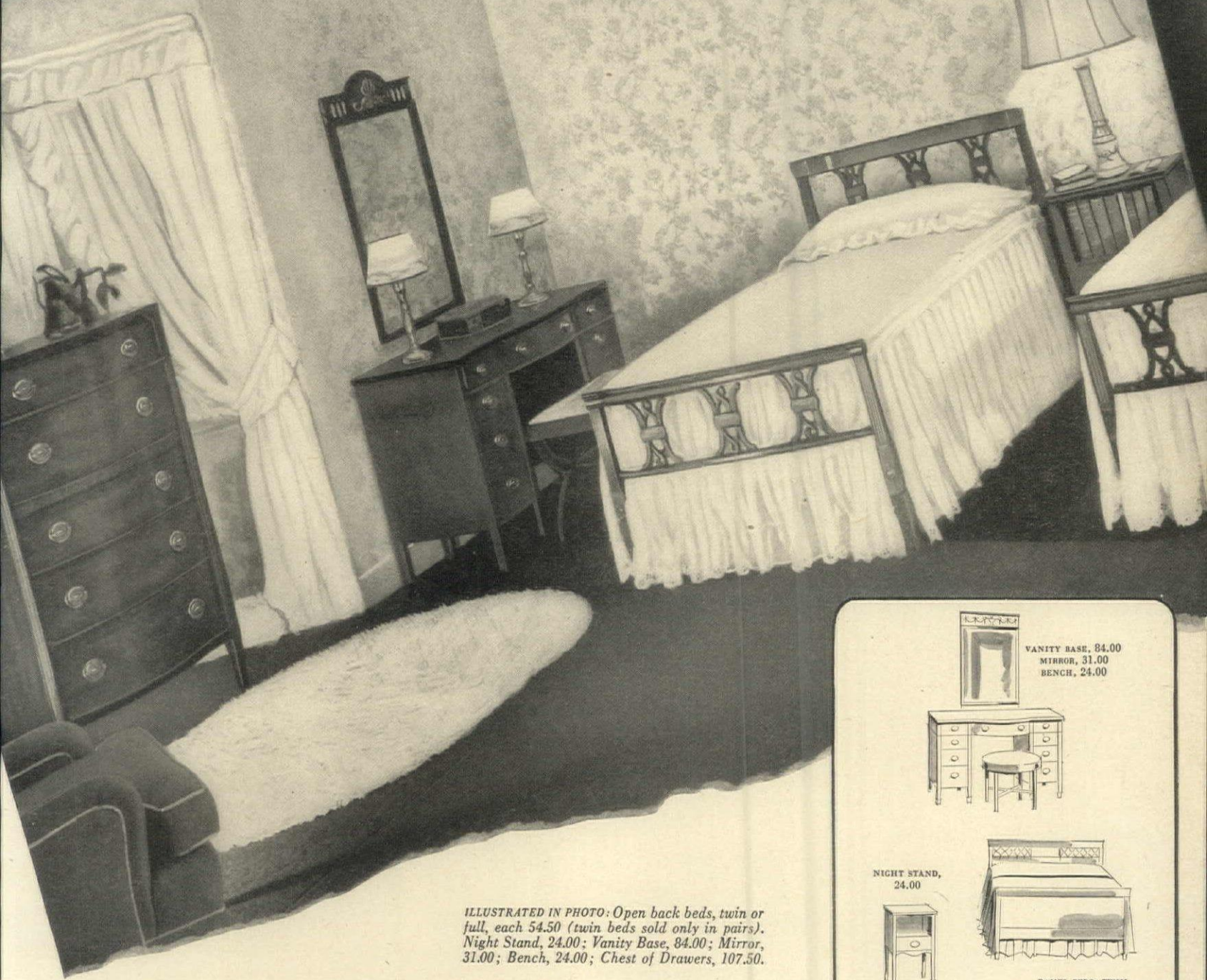

ILLUSTRATED IN PHOTO: Open back beds, twin or full, each 54.50 (twin beds sold only in pairs). Night Stand, 24.00; Vanity Base, 84.00; Mirror, 31.00; Bench, 24.00; Chest of Drawers, 107.50.

Here is the rich warmth and rare loveliness usually found only in the 18th century originals that this Kindel all mahogany has so skillfully reproduced. The lustrous patina that brings out the special beauty of the mahogany grain is achieved by patient hand-buffing. It is only one of the marks of unhurried craftsmanship that make each of these Kindel pieces outstanding.

Robert Keith

Thirteenth & Baltimore
Kansas City 6, Missouri

VANITY BASE, 84.00
MIRROR, 31.00
BENCH, 24.00

NIGHT STAND, 24.00

PANEL BEDS, TWIN (SOLD IN PAIRS ONLY) OR FULL, EACH 54.50
CHEST OF DRAWERS, 107.50

MIRROR, 31.00

BUREAU BASE, 93.00

Shipped anywhere in the U.S.
Freight Prepaid for 500 miles

SHOPPING

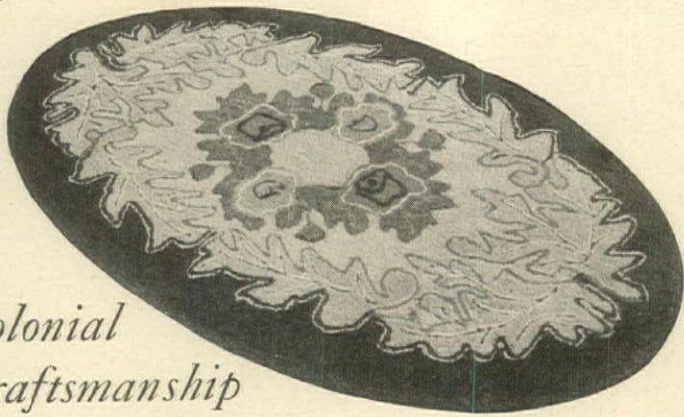

Colonial Craftsmanship

Handmade of 100% virgin wool, Priscilla Turner Hooked Rugs are a tribute to Yankee craftsmanship. Deep pile, finely-woven, the jewelled blend of pattern and color will add warmth and charm to contemporary and 18th century interiors as well as modern. Each rug is signed by the person who made it.

Order by color: beige center background bordered in blue, black or burgundy.

3 x 5 feet
\$42.50

Also in the following sizes:
2 x 4 feet **\$22.50**
4 x 6 feet **\$67.50**
6 x 9 feet **\$149.50**
9 x 12 feet **\$295.00**

Shipped prepaid in U. S. A.
No C. O. D. deliveries

PAINE FURNITURE COMPANY · 81 Arlington St., Boston 16, Mass.

GARDEN ORNAMENTS

The right piece for Your setting



- FOUNTAINS
- SCULPTURES
- SUNDIALS
- WELL HEADS
- BIRD BATHS
- MEMORIALS

Illustrated Catalogue
20¢

MADE WROUGHT IRON



POMPEIAN STUDIOS
Showrooms, 169 Lexington Ave. (nr. 31 St.)
New York City (16)



Beautiful Wall Table

Giving charm and livability to your home, this decorative wall table is made by skilled Grand Rapids craftsmen from selected Honduras Mahogany with hand-ribbed satin finish. Available in traditional, red-brown mahogany or modern bleached finish. 36" wide by 13.25" deep. High quality..... **\$13.25**

Mail us check or money-order. Send 10¢ coin for Folder showing additional wall table styles, priced \$9.95 to \$17.95. Also shows lustrous Cocktail Tables and Wall Mirrors.

American Home Decorators
Box 135-H, Grand Rapids, Mich.

Gorgeous Color Magnified



Viewing Kodachromes the "Slide-O-Scope" way is a breath-taking experience. Your pictures are brought to life with amazing detail, brilliance of color, and with an illusion of third dimension that is startling.

Complete with a fine quality 2" optical lens and long life 7 watt bulb in a rich black case of durable bakelite with approved electric cord attached. Ideal for homes, offices, hospitals and for salesmen. Its compact size 5 1/4" x 3" x 2 1/2" makes it most convenient to use.

Only \$6 Complete—Postpaid
No C.O.D.'s please
C. & C. SPECIALTY CO.
Conway, New Hampshire



Fraise de la Louisiane STRAWBERRY PRESERVES

The delicious natural flavor of the freshly picked Louisiana strawberry captured and retained.

Carton of 6 One-Pound Jars **\$3.55***
Case of 24 One-Pound Jars **\$13.95***

* Express Charges Collect Sorry No C.O.D.'s

Creole Delicacies, Inc.
632 Saint Peter Street
New Orleans 16, Louisiana

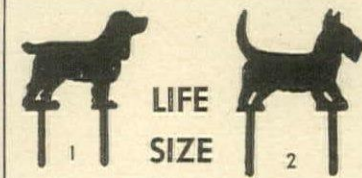

FOOTSCRAPERS

You do not need a dog license to have one of these iron thoroughbreds enhance your lawn. To boot, they cheerfully invite your guests to clean their shoes.

In weatherproof, colonial black, you may have immediate delivery for **\$3.00 Postpaid**. Two for **\$5.00**
Order by number. No C.O.D.'s please

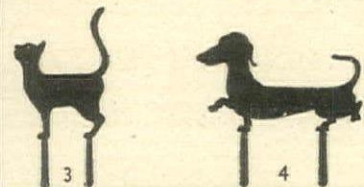

D. A. ROGERS
5344 Clinton Ave., Minneapolis 9, Minn.

Yoicks tallyho. English hunting mugs in silver plated copper like the old ones that had to be emptied in a gulp before they could be set down for fox head up. Elegant present for a shiner—as well as a brilliant couple. \$10 each. Set of 6, \$55 tax incl., exp. col. Dorothy Lerner, 106 S. 13th St., Philadelphia, Pa.



Coverup job. A new variation on the theme of ashtrays, this little box, fine for travelling or smoking in bed, seals over and looks as neat as a pin when not in use. Made of tarnish-proof brass, they're \$2.50 each postpaid. No c.o.d.'s. J. Raymond Miles, Box 86, Jackson Heights, L. I., N. Y.

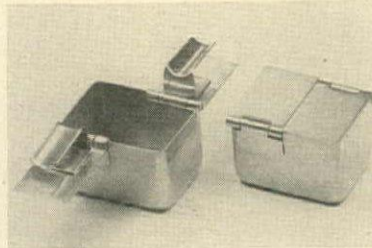

Count your coppers and get this burnished copper plant holder, perfect for a regency hall, for a mantel or solarium. Lion head handles and feet are brass. 9" x 5" x 8" high. Handmade and water-tight, it's \$14.50 exp. col. Jennifer House, New Marlboro Star Rt., Great Barrington, Mass.



Plastic Place Mats

TO PERSONALIZE YOUR TABLE
Sparkling setting for plates of contrasting colors. Mats are 17 1/2" x 12" of plastic with hand buffed border on covered grease and water repellent detachable board. Monogram colors—black, white, blue, Chinese red, brown, yellow, green, chartreuse. Four colored insert papers in yellow, grey, green and white with each mat. **4 mats, \$9.50, 6—\$13.95, 8—\$18.50, 12—\$27.50** . . . plus 25¢ postage. Allow about 2 weeks for delivery. No c.o.d.'s.



bertram shrier, Ltd.
1147 Connecticut Ave. Washington (6), D. C.

Decorate almost anything with **DECO-RIC** and a hot iron



All wool felt Rickrack that stays on without sewing. All you need are DECO-RIC and a hot iron—you can do wonders with this new Rickrack in 100% virgin wool felt. Use DECO-RIC on drapes, shelving, slipcovers, scarves and cushions, or trim your little girl's dresses, aprons and berets. DECO-RIC is fine for your play-togs, too. Just press it on with a hot iron. DECO-RIC comes in yellow, kelly, bright red, gold, royal oopen and white. Color fast in warm water and mild suds. 2 1/2 yard package 25¢.

Send to **PRESS-ON, INC.**
16 West 61st St., New York 23

AROUND



Marmalade is tasty. If you haven't butter, compensate by playing up jams and preserves at breakfast or tea in this. An exquisite gift, the jar is crystal and the tray, spoon and cover are sterling silver. \$18.25 includes tax. From Georg Jensen, 667 Fifth Ave., N. Y. C. 22.

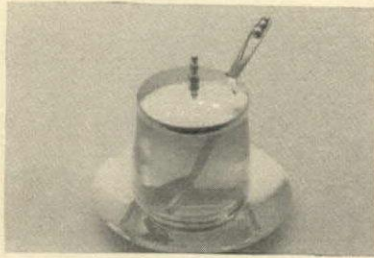

Newsboy. This copper rack is attractively boxed for understanding wives to present to their news-hound husbands. He's a lucky man if she doesn't borrow it to hold weighty novels or typewriter copy. Just \$1.95 postpaid. From Malcolm's, 524 N. Charles Street, Baltimore 1, Maryland.



At your fingertips, all the tools needed for a perfect manicure in a smartly designed case by Barbara Bates. Moire with metal trim, and all fittings are metal. A welcome gift, handy for travelling as well as home use. \$8.95 including tax and postage. George Stern, 191 Madison Ave., N. Y. C. 16.

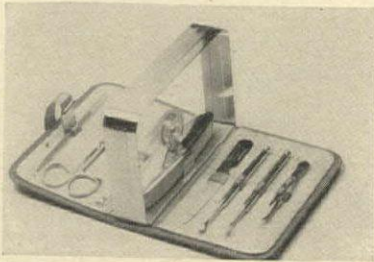

Treasured Trio

A charming gift for the bride of tomorrow or yesteryear. Cigarette cup shaped like a miniature wine-cooler, 2 1/2" h., and two ashtrays of fine silverplate on copper; 3-pc. set, \$5.75 including Fed. tax.

No C.O.D.'s please • Express chgs. col.

MAYFAIR, Inc.

4 Central Ave. Albany 1, N. Y.

BE A MUSICAL HOSTESS!

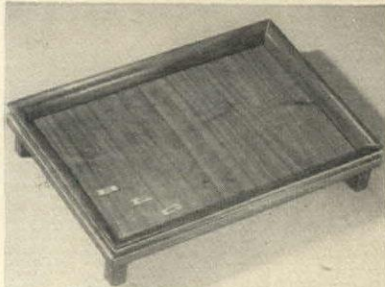

Lift the spirits of your guests with the delightful melodies of this unique MUSICAL SERVING TRAY. A prized possession in any home—so practical too. Plays as you pick it up to serve. Everyone will just rave about it. What a joyous gift for any occasion. Comes with your choice of three beautiful chrome initials. Sturdily constructed of highly polished walnut (16" x 11"). The charming music is prompted by the perfect performance of a genuine Swiss Thorens movement. Order yours today. Specify initials desired. You will surely adore it always. Only \$13 postpaid (\$12 without initials).

SUSAN JAY NOVELTY CO.
MUSICAL GIFTS OF DISTINCTION
P. O. BOX 12, DEPT. B-7
KEW GARDENS 15, NEW YORK

Send for Free Illustrated Catalog of Musical and other Items

The BAR MART

The Only Store of its Kind

Presents Sifon Jigger

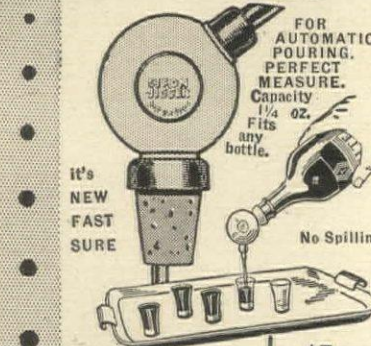

FOR AUTOMATIC POURING. PERFECT MEASURE. Capacity 1/4 oz. Fits any bottle. No Spilling

it's NEW FAST SURE

Call or Write
BAR MART
62 West 43rd St.
N. Y. C. 18

Send for FREE Catalog HGS

Everything for Your Entertainment Needs
HOME BARS—CELLARETTES
GADGETS—GLASSWARE

\$150
PRICE INCLUDES POSTAGE ANYWHERE IN U. S. A.

Executive Director
bobbie ganger

Bonbon Shells in Sterling

Practical beauty for your table... traditional and ever-useful shells to hold nuts or candies... perfect too as ashtrays. Wrought in heavy sterling silver. 5 in. x 4 3/4 in. \$15.00 each. Price includes 20% Federal Tax.

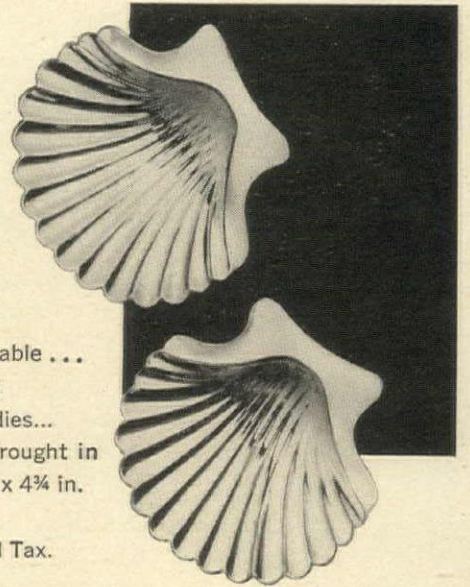

ESTABLISHED 1810

BLACK, STARR & GORHAM

FIFTH AVENUE AT 48th STREET, NEW YORK 19, N. Y.

WHITE PLAINS

EAST ORANGE



ROSE BOWL DUET

With their gleaming brass stems and feet and their sparkling glass bowls holding a single rose, this gracefully proportioned duet make strikingly lovely and colorful decorations. 5 1/2" high, 4 1/8" in widest diameter. Equally beautiful singly or grouped together. An ideal Mother's Day gift.

Express Prepaid Anywhere • The Pair • \$5.00
Add 2% if delivered in Illinois

GALLUP INDIAN CRAFT

1210 CENTRAL STREET
EVANSTON, ILLINOIS

DECORATIVE HOUSE MARKERS



Attractive silhouettes for house, door, gates, etc. Made of durable weather-proof Tempered Masonite, finished in a dull black. Prices below are for the Markers ONLY, add 15c for each letter and 25c for each number.

#10	#25	#20	#35
5 3/4" x 7"	5 1/2" x 6 1/4"	4 1/4" x 4 1/2"	3 3/4" x 8"
\$2.00	\$1.50	\$0.75	\$0.75

Length of Marker varies with length of name. Any Marker may have name or number, which is individually cut into the Marker. Brass nails are included for mounting.

Print name, Postage is prepaid
No C.O.D.'s please.

THE ROBIE STUDIOS
15 Keith Place Needham 92, Mass.

For All Who Wear Glasses!



EYEGGLASS CLEANING TISSUES

Specially treated patented tissues clean perfectly, leave no lint, prevent misting! These handy, vest pocket booklets provide clear vision, make wonderful gifts. Give them—and use them!

12 BOOKLETS (Year's Supply) Send \$1
10 BOOKLETS Giff Wrapped Send \$1

OR
The SWANKY-MOST Gift with 10 Deluxe Gold Monogrammed Booklets. Send Initials and \$2.50

CLEAN-OMIST
BOX 7, ORADELL, N. J.

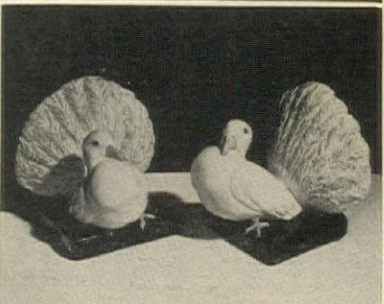

SO WELL REMEMBERED by the artist. **SO LITTLE UTILIZED** in decorative accessories as to be unique. This proud pouter fantail pigeon comes to life in this Boots Groves original. Designed for Bookends this versatile pair practically flew all over the house and convinced us they were enchanting reflected in a mirror and stunning too on each side of a mantel. They add charm to our dining décor.

Chinese peacock blue, pale grey or white with grey accents.
Price \$10.50 postpaid
Sorry no C.O.D.'s
BAND BOX GIFT SHOP
4604 Leland Street
Chevy Chase 15, Maryland

SHOPPING

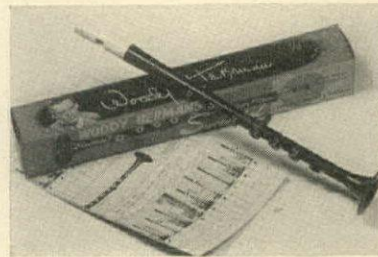

Woody Herman's famous Sweet-wind is so easy to play that a six-year-old can learn in no time. A wonderful way to develop a youngster's interest in music, it comes with simple instructions and song sheet. Plays 2½ chromatic octaves. Just \$2 ppd. From Mayfair Gifts, Forest Hills, N. Y.



News flash. Here's the good little radio you've waited for. Perfect for small apartments and the bedrooms in your house, it's a five-tube table model in walnut finish. AC-DC. Ready for immediate shipping. Just \$25.95 ppd. No c.o.d.'s. M. C. Flynn, 43 E. 59th St., N. Y. C. 22.



Folding bicycle. Travel with it or on it. Strong enough to carry a marine, it's only 37 lbs. of steel and rubber, comes apart in center to be stored in a closet, in the car or taken on bicycle trains. With basket, searchlight and saddle bag, \$55.50, exp. col. Gift Clues, 337 E. 42nd St., N. Y. C.



Modern TWO-BURNER Electric Table Stove

Plug it into the nearest outlet and you have a modern, clean, convenient, two-burner stove ready for use. You'll like its quick heating elements . . . its non-tarnishable, satin-finished steel top. Makes a splendid gift for the summer bungalow dweller and those who live in small apartments.

\$8.89

(including Fed. tax)
Express Charges Collect

THE CAMERA HOUSE
728 Lexington Ave. New York 22, N. Y.

JG
SELL
Surplus Silver, Diamonds and Jewelry
to
JULIUS GOODMAN & SON

Our firm has a background of more than 75 years of fair dealing and integrity. Direct users, and authorities on silver and jewelry, we are in position to offer more attractive prices than most dealers for individual pieces or entire collections. We pay express charges.

From our own stocks, we offer for sale more than 400 patterns of rare and unusual flat silver, as well as many distinctive matched pieces. Correspondence invited.

JULIUS GOODMAN & SON
77 Madison Avenue, Memphis, Tennessee

Julius Goodman Joseph Goodman

References: The First National Bank, Memphis
Jewelers' Board of Trade



Hand Crafted COPPER WALL POCKETS

These richly highlighted, burnished copper wall pockets furnish a strikingly lovely background for your favorite plants. Smartly designed, half-round with pierced back shield for hanging flat against wall. Water tight, too. 4" high, 7½" wide. A charming pair.

The Pair • \$15.50 • Postpaid Anywhere

PORTER'S
RACINE, WISCONSIN

COLONIAL POST LANTERN

HAND WROUGHT OIL OR ELECTRIC Biggest Value and Size on Market. Under \$45.00.

29" high by 14½" wide.

HAND-MADE OF HEAVY COPPER WITH HEAVY CAST BRONZE BASE 3¾" INSIDE.

INSTANT REMOVABLE GLASS \$34.75 f. o. b.



Colonial Jr., 16 in. high x 8 in. wide. A good small job. \$19.50

APPROVED BY LEADING ARCHITECTS ANTIQUE WEATHERVANES CARRIAGE LAMPS

OLD LANTERN SHOP

New Address: 81 Post Road, Darien, Conn.

Give your room a distinctive character with **WARNER** original design WALLPAPERS

You easily achieve the distinctive effect desired—formal, sophisticated, gay, friendly—with one of the famous Warner designs created by international artists.

THE WARNER CO.
Dept. 20, 418 S. Wabash Ave. Chicago 5, Ill.

Gentlemen, please send color samples of Pinafore or Coromandel , for which is enclosed 10c each to cover postage and handling.

NAME _____
ADDRESS _____
CITY _____ STATE _____

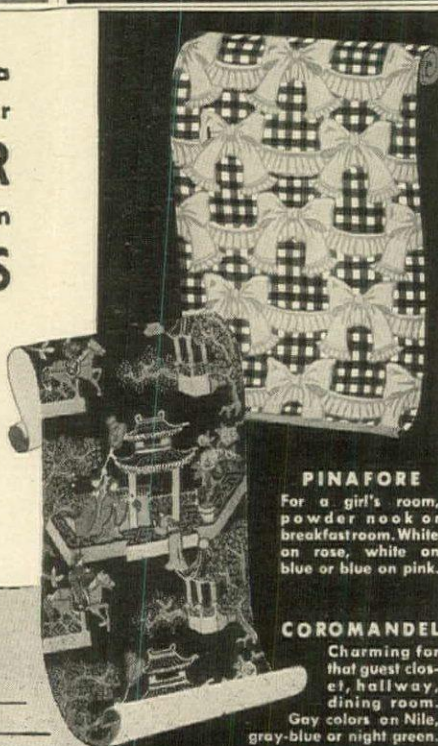

PINAFORE

For a girl's room, powder nook or breakfast room. White on rose, white on blue or blue on pink.

COROMANDEL

Charming for that guest closet, hallway, dining room. Gay colors on Nile, gray-blue or night green.

Distinctive pieces of BRASS and BRONZE



ASH TRAY
5 x 7 . . . \$4.50



BOOK-ENDS
5 x 5½ . . . pr. \$10



DOOR-KNOCKER
6 x 9 . . . \$7.50



DOOR-STOP
6½ x 11 . . . \$9.50

Ask for prices of Girandoles, Scones, Andirons, Plaques and Sun Dials.

Send check or money order. Otherwise C.O.D.

LAUER METAL SHOP

1108 Cathedral Street, Baltimore 1, Md.



GENUINE STEERHIDE HUARACHES

Sing hurrah . . . for huaraches are here again! The famous Mexican casual shoe . . . hand-made, 100% leather in handsome natural beige, is now available at no increase in price. Order a pair today. We guarantee fit. Simply send us your foot outline, mentioning shoe size, together with check or money order and we'll do the rest. Sorry, no C.O.D.'s.

Children's Sizes 10-2 incl. \$2.65. Men's Sizes 8-12 incl. \$4.00.

\$2.95
Postpaid

FRED LEIGHTON'S MEXICAN IMPORTS
15 East 8th Street, Dept. HG, New York 3, N. Y.

AROUND



Girandoles. George and Martha Washington take their stand on the white marble bases of these finely copied reproductions. Solid brass, finished in antique gold with clear amethyst prisms. Decorative for a hall, mantel or sideboard. \$42 a pair, exp. col. The Brass Mart, 10 Park Place, N. Y. C.

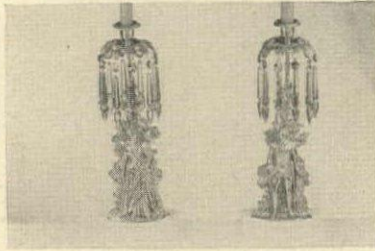

"Twirl-away", a revolving ash-tray, keeps itself bright and shining, making frequent emptyings unnecessary. The disappearing act of contents is sheer magic. Chrome plated, it's gift boxed for a wonderful hostess, office or playroom present. 6½", \$5 exp. col. Modern-age, 16 E. 34th St., N. Y. C. 16.

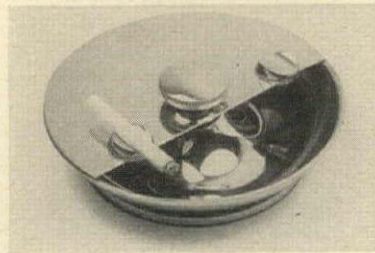

Leather bound volumes house your memories of good times and pleasant people in a convenient form. Overlapping flaps hold 96 snapshots or postcards. Brown, green, maroon, red, light or dark blue. \$7.50 each, exp. col. Alex Anderson, 912 Nicollet Avenue, Minneapolis 2, Minn.

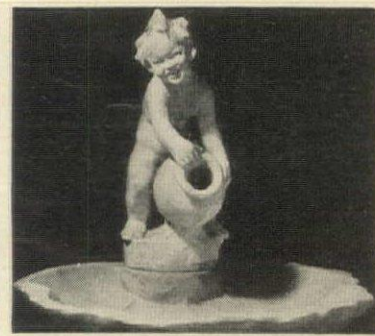

For Your Garden

This chubby little fellow with Jug and Bird Bath is 25 in. high, 28 in. wide. Jug to pour water easily arranged. Made of Pompeian Stone—\$55.00 f.o.b. New York. Figure without bird bath \$30.00. Many other lovely figures—fountains, bird baths, vases, pedestals, benches, etc. Fully illustrated in our New Catalogue. Write for it. 10c please for mailing.

Erkins Studios

Visit our GALLERIES now at
38 West 40th St., New York 18

It's LUCKY for You—and practical too!

Horseshoe BELL

calls the folks to chow, collects the kids from play, announces visitors at door or garden gate.

Two old horseshoes welded together so they ring delightfully when struck with rawhide tied clapper. Black waterproof finish. Height 9 inches. Diameter about 8.

Complete with Horseshoe Bracket
\$7.50

Patent 137664

Shipped express collect on receipt of check or money order. No C.O.D.'s please.

Horseshoe Forge
Muzzey St., Dept. HG, Lexington, Mass.

CHAFING DISH

This beautiful table cooker is indispensable for the perfect hostess. It lends the atmosphere of warm friendliness to any gathering. Made of pure copper with block tin lining. As shown with gracefully designed legs of pure brass. 3 pint capacity.

\$19.50

Express Collect. No C.O.D.'s.
Write for illustrated folder.

Bazar Francais
EST 1877
666 SIXTH AVE. NEW YORK

Gleaming Hand Forged Metal

Tray, 9¼" x 14", \$2.95—Bowl, 11" dia., or 2-qt. Pitcher—\$3.95 each

Back at long last to have and—to give. To be kept in their pristine loveliness with just soap and water. The material is of course beautiful silvery, long lasting Aluminum.

Sorry, no C.O.D.'s—Postage will be billed

411 Fifth Ave. **Dennison's** New York 16, N. Y.

EARLY AMERICAN Spool Mirror

\$9.95
postpaid

Charming addition to hall, living room, or bedroom. Ebony and colonial gilt. 12½ x 24 inches. Sorry, no C. O. D.'s.

Prays 132 TREMONT STREET
BOSTON 12, MASS.

A "Roadside" Table for Backyard Picnics

Originally designed for Michigan's famed roadside parks. With it you can enjoy outdoor picnics without driving to distant picnic grounds. Ideal also for porch or recreation room. With or without canopy, as desired.

Send Stamp for Color Catalog

Michigan Roadside Table Co.
Pontiac 15, Mich.

MOSQUITOES BLITZED

FROM THIS 15 FOOT AREA!

Freedom From Buzz or Bites OUTDOORS OR INDOORS

Don't let mosquito buzz-bugs spoil Summer days and nights at camp or home. Burn Breck's famous essence-of-citronella candles 15 feet apart and watch these dangerous pests vamoose. Candles are guaranteed to burn 15 hours indoors or outdoors. Gift-boxed, complete in glass cups, with attractive black cup holders. Order now.

\$1.00
EXTRA REFILL CANDLES
6 for \$1.25 • 12 for \$2.40 3 prs. \$2.85

POSTPAID, Immediate Shipment

Send Candle Sets, and Refills \$ enclosed.

NAME _____

SEEDSMEN SINCE 1818
BRECK'S
674 Breck Bldg., BOSTON 9



SHOPPING



BUFFET SUPPER accessories

To make Sunday supper a festive affair: hand-woven cotton place mats, 4 for \$5. 6 savory herbs, boxed, \$1. 3 nested baskets for rolls, etc., \$1.75. Maple pepper mill, \$2.50. Hand-made mahogany salad fork and spoon, \$3 set.

Sorry, no c.o.d.'s. Write for gift booklet.

Katherine Gray

235 EAST 73rd STREET, DEPT. G-M, NEW YORK 21, N. Y.



Three-wheel wonder. A child's postwar dream has come true in this tricycle that has everything from ball bearings to semi-pneumatic tires. Engineered in Detroit of heavy gauge steel, seat and handle bars adjust for 3 to 6 year olds. \$29.95 exp. col. Bleazby's, 31 E. Adams, Detroit, Mich.

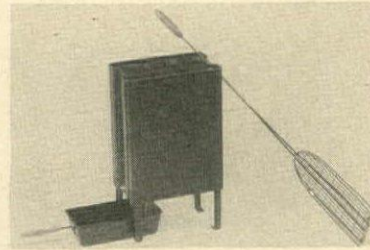

Double exposure. Broil evenly on both sides at once in this portable grill, ideal for outdoor meals at home or to take on picnics. Steel, in permanent black finish that won't chip, burn or rub off. With broiler and drip pan, \$21.50 ppd. Salt & Pepper Shop, 445 E. 86th St., N. Y. C. 28.



Salt and pepper to taste. For a touch of gourmandise, grind fresh salt and pepper at the table. A beautiful pair of hand-turned mahogany mills comes with a jar of black peppercorns and a bag of salt crystals. \$8.50 postpaid from Robert Keith, 13th & Baltimore, Kansas City 6, Mo.

UNITED STATES NAVY SHIP'S BELLS

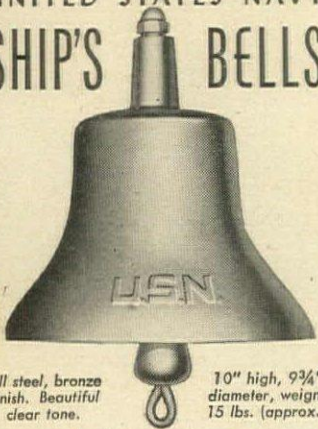

All steel, bronze finish. Beautiful clear tone.

10" high, 9 3/4" diameter, weight 15 lbs. (approx.)

Unique. Useful. For farms, estates, summer homes, boats and game rooms. Ideal as war memorials and gifts. Quantity limited. \$12.50 each, plus \$1.00 shipping charges. Send check with order. Satisfaction guaranteed.

DAVID J. CRANE

123 Hazel St., Kittanning, Penna.



America's largest retail selection at lowest prices of open stock English Bone China. New dinnerware booklet will be sent on request.

HERBERT S. MILLS
11 KING ST. E. • HAMILTON, CANADA



Long Awaited! Immediate Delivery!

MINIATURE GRAND PLAYS BELOVED "AVE MARIA"

For lovers of the unique. Superb gift. Delightful in every exquisite detail, down to ball feet. Solid Mahogany in natural light shade. Scaled one inch to foot. The Swiss music boxes within (very scarce) play the favorite "Ave Maria." In stock for shipment at once.

Order now. Prepaid..... \$9.00

None C.O.D.—Send Check or Money Order

MALCOLM'S
HOUSE AND GARDEN STORE
526 N. Charles St. Baltimore 1, Md.

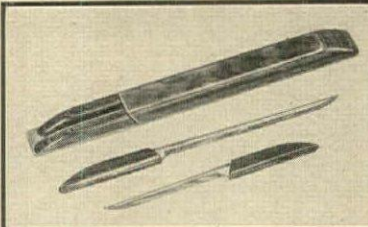

KNIFE SHARPENS ITSELF!

Bid 'bye 'bye to buzz-saw carving—for here at last is the amazing GOURMET Self-Sharpening Carving Set that sharpens and stores its knives. Draw a carver and whiz! It sharpens itself on a hidden hone. Now you're ready to do a master's job on that elusive roast. Made of finest vanadium steel hollow ground razor-sharp. Handles and matching Table Case of lustrous Pakkawood—more heat resistant than steel. The more you use Gourmet, the sharper the blades.

- 1-piece set (11" blade).....\$12.00
- 2-piece set (11" & 7" blades).....\$20.00
- 3-piece set (11", 7" blades & fork).....\$30.00

Mail Orders Filled. Send for Gift Catalog

HOFFRITZ CUTLERY

- Mail Order Dept. H.G., 49 E. 34th, N.Y.C. 16
- 551 Fifth Ave., near 45th St., N. Y.
- 1292 B'way, nr. 34th (McAlpin Hotel), N. Y.
- Commandore Concourse, Gr. Central Terminal
- 331 Madison Ave., cor. 43rd St., N. Y.

Carl Forslund
East Fulton
Grand Rapids 2, Michigan

CLARISSA LEE

Quaint American design authentically re-created from a Victorian original. Built of Solid Cherry in rich cherry finish. Hand carved embellishments. Top 24 x 18; Height 23 inches. Ideal end tables for the sofa. **\$37.95**

PAIR.....

Each.....\$19.95

Price includes shipment to your nearest freight office.

An Unusual Gift...
Beautiful Home Utility...
DISTINCTIVE SEWING TABLE
Authentic Design... Smart Styling

Of exquisite 18th Century design, these beautiful sewing cabinets, master crafted of fine woods, soon earn an indispensable place in any home.

Use them as a
smoking stand,
commode,
night table,
and table,
lamp table.

Ideal Mother's Day gift.

Includes 12 spools of assorted colored thread and 5 balls of darning yarn.

Height 28"
Top 18"x12"

Furnished in Mahogany, Walnut and Prima Vera—a beautifully figured light-colored wood; also Modern Design in Light Walnut, Lined Oak and Bleached Mahogany.

MO. RESIDENTS ADD 4% SALES TAX

SEND CHECK OR MONEY ORDER TO

Only **\$19.95**

The *Lucas Shop*
1015 Lucas Avenue
St. Louis 1, Mo.

Again you can Order
SWISS COLONY
Natural Aged
CHEESE

A-7; PEASANT BOX, illustrated, includes Swiss Colony Swiss, Brick, Rexoli, Port Salut, Glarus and Camembert, 5 lbs. net; prettily packed in a permanent box of authentic Swiss design, \$6.50.

B-7; ALPS BLUE BOX—Swiss, Port Salut, Brick, Rexoli, Glarus and Camembert, 5 lbs. net, \$4.15.

C-7; GOURMET BOX—Swiss, Cheddar, Shelf-cured Brick, Port Salut and Edam, 4 lbs. net, \$2.95.

D-7; LAZY SUSAN double boxed assortment—Camembert, Rexoli, Glarus, Swiss, Brick, Gouda, Cheddar and Blue Cheese, 7 lbs. net, \$13.50.

Write for prices on other gift assortments.

All prices include shipping anywhere in U. S. proper

Order by mail today.

THE SWISS COLONY
107 Cheese Lane, Monroe, Wis.

AROUND



Cook under pressure for speed and bring the proud results to the table in this Ecko cooker that becomes a casserole by simply changing its cover. No long handle to complicate storing. Of heavy aluminum, it holds 4 qts. \$13.95 exp. col. Hammacher Schlemmer, 145 E. 57th St., N. Y. C. 22.



Cake breaker, a remarkable gadget for serving the freshest sponge, angel or iced layer cake. It breaks it in even portions, free from crumbs, leaving frosting and filling intact. Also good for ice cream in bulk form. \$1.50 ppd. Gifts by Violet, 7602 N. Paulina St., Chicago, Ill.

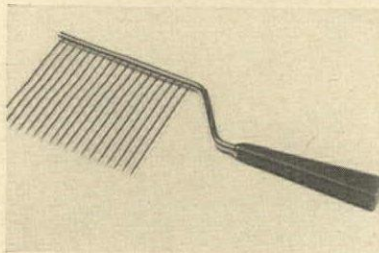

Shock absorber leash. Towzer's postwar model is made of strongly knitted nickel silver wire, has plastic handle and a spring French snap. Elasticity softens effect of pull or lunge. Won't be chewed to pieces either. \$2.50. Post. 15c. Mastercraft Products, 27 Haymarket Square, Boston 14, Mass.

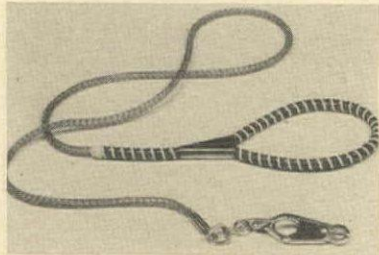

Sea Food Servers

You'll want to give her these crystal sea food cocktail glasses to keep her in the swim! Shrimp, crab meat, etc., stay chilled in the glass liners which fit snugly into the bottom glass filled with crushed ice. Have them monogrammed with her initials.

Set of 8 with monogram \$12.00
(express charges collect)

No C.O.D.'s please

EUNICE NOVELTIES Dept. G-36
5th Floor, Woman's Exchange Bldg.
541 Madison Ave., New York 22, N. Y.



Buffet Cart-table PERFECT GEM!

Does the whole trick! Roll it in, buffet complete with hot or cold foods in oven-proof pottery pots, brass covered—open the leaves and there's ample room to sit around. Baskets beneath for serving... Glass top, simulated rattan, spun brass. Height 27", length 30", width with leaves closed 21"; leaves open, 43". . . **Absolute joy to the hostess. And don't forget—summer's ahead.**

carole stupell inc

507 Madison Ave., New York 22
1205 Connecticut Ave., Wash. 6, D.C.

Complete \$100
Shipping charges collect
No C. O. D.'s



surprise! it's a SILENT BUTLER

Cleverly shaped like a violin—this is your answer to a stunning and unique gift! Satin finished chromium, non-tarnishable. Spring lid. \$5.95

Mail orders, yes! Sorry, no c.o.d.'s

dorothy lerner

106 SOUTH 13TH ST., PHILADELPHIA 7, PA.

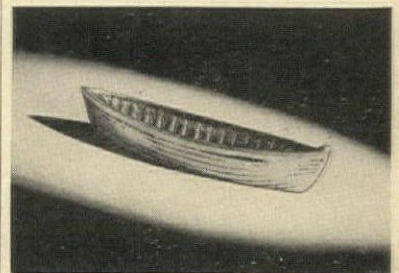

MINIATURE WHALE BOAT

Here is an authentic reproduction of an Old New England whale boat cast in solid brass. Its glistening high polish and substantial weight make it an extremely attractive paper weight, ash tray, pipe holder, card tray, or general hold-all for the desk.

\$1.35 Postpaid

No C.O.D.'s Please

Merriam's

136 Erie Boulevard
Schenectady 5, N. Y.



Talc Trio by HERB FARM

\$1 PLUS FEDERAL TAX

Three famous Herb Farm Shop fragrances in fluffy talcum to keep you flower-fresh and lovely throughout the day: Night Scented Stock, Green Moss and Lilac. Write today.

Enclosed is \$1.20
includes 20% Fed. Tax
Send mine C. O. D.

The HERB FARM SHOP, Ltd.
Dept. HG5, 347 Fifth Avenue, New York 16, N. Y.



THE PIPING BOY

Enchanting lead statue with the fine design and grace of famed masterpieces. 31" high. Piped for fountain.

114M—\$105 F.O.B. New York

FLORENTINE CRAFTSMEN, INC.

479-485 First Ave. (Cor. 28th St.) New York City 16
LEXington 2-3926



THE LONG AND
SHORT OF IT...

STERLING
SILVER
2-IN-1

Zigger

The indispensable bar accessory . . . measure one and two ounces . . . personalized with your monogram . . . \$6
Add 50c for monogram and postage

ADLER'S

New Orleans' Fine Jewelers
Established 1897

722 Canal Street New Orleans



*Baby
Photo Holder*

Don't hide that cute little baby face in the family album. This portable picture gallery fits into pocket or purse and holds seven snapshots of your precious offspring. In genuine leather. White, green, red, brown.

\$2.95 postage included.

LUCILLE DISTRIBUTING CO., Dept. 65
637 Madison Avenue, New York 22, N. Y.

I enclose check money order for the following: (No C.O.D.'s) Colors:

White Green Red Brown

Name

Address



SHOPPING

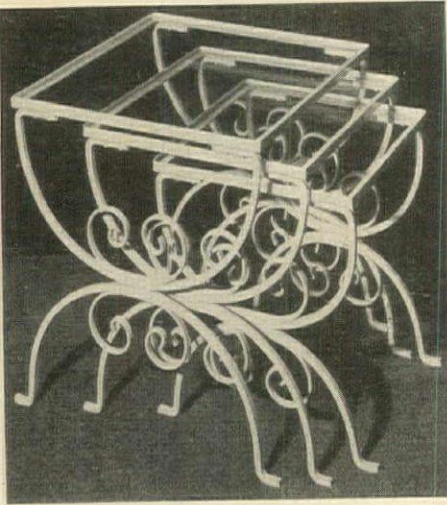

Painted TABLE TRIO

Nest of all metal, glass-topped tables for porch or lawn. Sturdily constructed, painted snowy white. Set of three, \$11.

Gift Shop ☆ Second Floor

CARSON PIRIE SCOTT & Co ☆☆ Chicago



Light and flowery, a love of a lighter with the quality of French china catches the eye. They're porcelain, hand painted and picked out in gilt. In pale green, pink or blue; delicate practicality for a very feminine room. \$1.25 each ppd. Scruggs-Vandervoort-Barney, Inc., 9th and Olive, St. Louis 1, Mo.

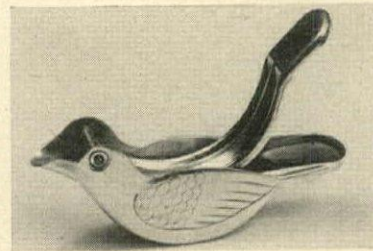

A bird in hand comes in handy when you need the juice of a lemon or lime for a mixed drink. Place fruit slice where the back should be and squeeze. Pour juice from beak. Silver plated, it's a novel little present to bring your hostess. \$2 ppd. Camera House, 728 Lexington Ave., N. Y. C. 22.

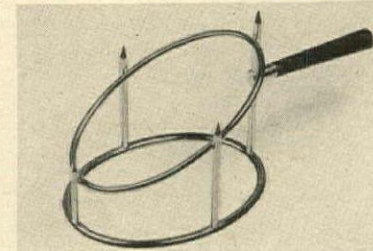

Carving's easy with this spiked rack that holds a ham or roast securely. Grasp wood handle with one hand, a sharp knife in the other and just slice away. A fine wedding present for neophyte carvers. \$15 plus 25c post. No tax. Hoffritz, 551 Fifth Ave., New York 17, New York.



a distinctive JARDINIÈRE

Sweet notion for your flowering greens—an exquisitely embossed jardinière of polished brass. For table centerpiece or window-sill. 10" long, 4" wide, stands on sturdy claw feet. \$10.95 post-paid.

Mail orders? Certainly! But no c.o.d.'s.

krebs town shop • 45 BROAD ST., WESTERLY, RHODE ISLAND



Cool Drinks in a Giffy!

Chip Chop

"Breaks The Ice" At Your Party Cools Drinks Like Magic

Delightful item for kitchen, playroom bar, portable bar—or on a picnic. Makes chopped ice instantly right in the glass—for better drinks, quicker cooling. An ideal low-priced gift. Smart pearlized handle, sturdy spring hammer action, fine case-hardened steel points which make crushed ice from cubes in a few seconds—right in the glass without breaking it. Professional barmen use it, because it makes drinks better, quicker. Order now and be ready to serve quick, cool, finer drinks this summer. Deluxe model postpaid in gift box \$1.00. Initial embossed in gold, 25¢ extra. Supply limited; send coupon today.

—SENT POSTPAID—MAIL COUPON NOW—

Personal Gifts, Dept. HG 8
48 W. 22nd St., New York 10, N. Y.

Enclosed is \$..... (cash, money order, check). Please send at once, postpaid
.....Deluxe "Chip Chops" at \$1.00 each
Initials as follows, 25¢ extra.....

Name.....
Street and Number.....
City and State.....

"After Five" Powder Perfume

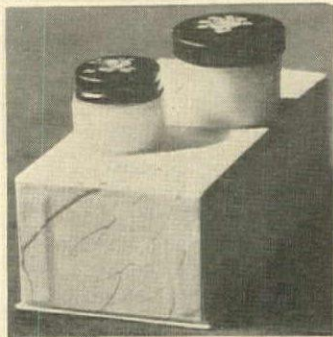

A perfume absorbed in fine powder. Used a little on your wrists, throat or ear lobes. It leaves a delightful fragrance. "After Five" is a potpourri or blend of rich flower scents, not too light or too heavy, but a happy medium sort of fragrance that almost everybody likes at first sniff.

Packed in milk white glass container with hand painted design on cover. Comes in two sizes, 60c and \$1, Federal Tax included.

Send check, cash or money order. Sorry no C.O.D.'s.

The Paul Revere Shop

Dept. HG
1782 Massachusetts Ave., Lexington 73, Mass.



Chocolate Almonds Candy Hit of the Year

Tantalizing, yummy toasted almonds generously coated with rich, creamy chocolate. Delectable gift. A treat the whole family will relish.

1 lb. \$1.65 2 lbs. \$3.25

Postpaid in U. S. on receipt check or money order. No C.O.D.'s.

Holiday House

Old Hadley Mass.

If It's by Biggs It is a Handmade Masterpiece

BIGGS

FOR 55 YEARS RE-CREATING RARE AND BEAUTIFUL COLONIAL FURNITURE

Write for Illustrated Circular

BIGGS • 105 E. Grace St., Richmond 19, Va.

BRANCHES
2230 CONNECTICUT AVE., WASHINGTON 6, D. C.
518 N. CHARLES ST., BALTIMORE 1, MD.
221 PEACHTREE ST., ATLANTA 3, GA.

CLOSED
HALF OPEN

Fold in Half Game Table TOP!

Doubles the Size and Convenience of Any Card Table

Four is no longer a crowd when you unfold this clever, 8-place Game Table Top! STOWAWAY is octagonal; 4 feet in diameter; 8 individual chip or retirement compartments; 8 non-spill glass holders; 8 non-spill ash trays. Big in convenience and value... yet hides away in smallest closet!

Special Feature: Unfold STOWAWAY and no seam or crack shows on tight, smooth, "billiard table" playing surface of fine wool felt. Beautifully made for years of play. Only \$29.75. (Shipping charge collect.) ORDER TODAY.

Home Equipment Co., Dept. J-7
663 N. Wells St., Chicago 10, Ill.

SHOP FOR FUN... Write for "Successful Entertaining at Home." It's FREE!

AROUND



Count your change. A fine wallet of English morocco combined with convenient coin holder has a strap in back so it can be worn on a belt as well as carried in a bag. Black, brown or red, with 3 letter monogram. \$4.50 ppd. tax incl. Lucille Distributing Co., 637 Madison Ave., N. Y. C. 22.



Work or play in comfort with this tilt top table that adjusts its height from 22 to 36 inches. It fits over a chair or bed for reading, writing, typing, cards or meals. Top, 26" x 15 1/2" is liquorproofed. Frame, metal. \$15 exp. col. Franklin Table Co., 2020 Village Drive, Louisville 5, Ky.



Mudguard. Place this sensible foot scraper at your back and front doors to keep your house and rugs trackless during rainy weather. Wrought iron in an Early American design, it's handcrafted and can be anchored in wood or cement. Only \$2.50 ppd. Meredith, Inc., Evanston, Illinois.

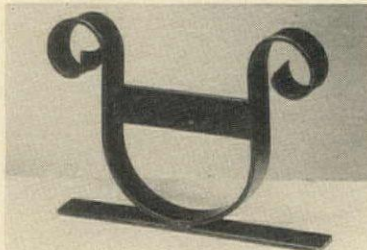

Gifts of STERLING SILVER

Beautiful Candelabra, three lights. Sterling Silver, round base, perfectly plain Colonial design, highly-polished finish. Measures 7 1/2" high with 8" spread. \$12.50 each.

Sterling Silver Salt and Pepper Set with embossed floral ornamentation, highly-polished, mirror-finish, superb craftsmanship. Measures 5 1/2" high. \$10.00 set.

Prices include Federal Tax & Postage

ORDER BY MAIL . . . AND SAVE!

Send check or money order. No C.O.D.'s please

These are but two of our many handsome gift items available for immediate delivery.

48-Page Gift Catalog sent upon request.

DAVIS WATCH & JEWELRY CO.

522 Fifth Avenue, Dept. 95, New York 18

LAMP SHADE PROTECTION



In a jiffy—when you need it!

TRANSPARENT FILM EASY TO APPLY

• Enough for 4 good-sized shades (approximately 200 sq. ft., about 2 1/2" wide)

\$1.00 PER ROLL

• Protects inside and outside of shade

We pay postage if you send check or money order. C.O.D. if desired, plus mailing fees.

TRANSPARENT PRODUCTS CO. INC.

Dept. H.G. 419 West 55th St., New York 19, N. Y.

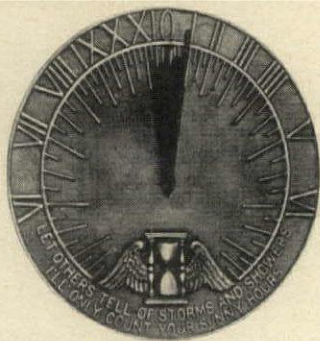

fine bronze SUNDIAL

To enhance a beautiful garden, a solid bronze sundial. Diameter 10 1/2". A sturdy, handsome time-piece. **\$7.50**

Please add 25c for postage. Sorry, no c.o.d.'s. Write for catalogue #502.

THE **eldridge shop** INC.

BOX 670, PORT WASHINGTON, NEW YORK

"KIDDY PONY" THRILL OF A LIFETIME

FOR CHILDREN FROM 2 TO 10

YOUR YOUNGSTERS WILL THRILL TO A ROMPING GALLOP ON THIS LIFELIKE KIDDY PONY

IT'S BIG, 40 IN. HIGH TO TOP OF HEAD—28 1/2 IN. HIGH TO TOP OF THE LEATHER SADDLE

TESTED TO HOLD 200 LBS.

EXPRESS COLLECT

CARLTON HOUSE 3312 LINCOLN AVENUE CHICAGO 13, ILLINOIS

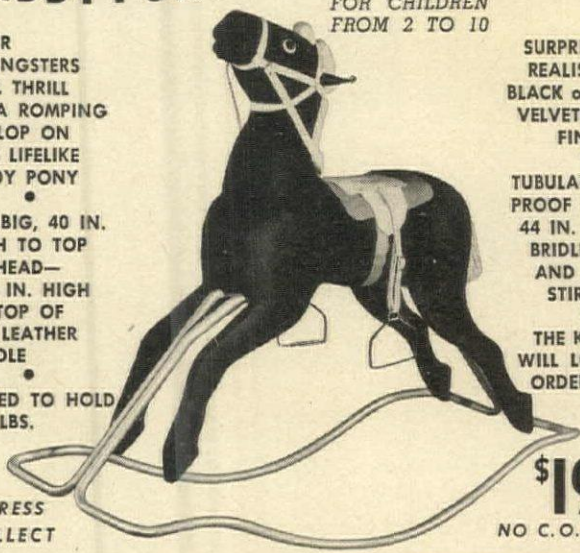

SURPRISINGLY REALISTIC IN BLACK or BROWN VELVETEEN-LIKE FINISH

TUBULAR SCUFF-PROOF ROCKERS 44 IN. LONG—BRIDLE-REINS AND METAL STIRRUPS

THE KIDDIES WILL LOVE IT—ORDER NOW

\$19.95

NO C.O.D. PLEASE

STOOL IN OLD WALNUT



A careful reproduction of an old stool made of solid black walnut, hand finished. The antique walnut used in this stool was cut from virgin timber 120 years ago. The stool top is complete with its quaint hand-hold.

An ideal gift for anyone who appreciates the beautiful grain of rare wood. Dimensions: top 9 1/4" x 14 1/2" and 7" high.

\$12 Postpaid, anywhere in U.S.A.

No C.O.D.'s please

T & S MFG. CO.

Barrett Bldg. Springfield, Ohio

Entertain Without Fear



A Tonic for Marred Furniture—**REVIVA** by Jackson of London

REMOVES Stubborn Surface Spots

CLEANS Dirt and Grime

POLISHES to High Dry Lustre and Covers Minor Scratches

NO NEED to worry if you have rings from alcohol, heat or water on your table—nail polish, perfume or liniment on your dresser—ink or paint on your desk—marks on hardwood floors. Just apply REVIVA and surface spots vanish like magic. Revives original color and grain of wood. For varnished, shellacked, lacquered and waxed surfaces. Half Pint \$1.00 • Pint \$1.50 • Quart \$2.50



Use "Patina" Jackson of London English Type Wax (Paste)

A decorator's polish to restore and retain the patina of precious pieces. For all wood and leather. Special BLOND for light woods. \$1.00 jar; \$1.50 double size.

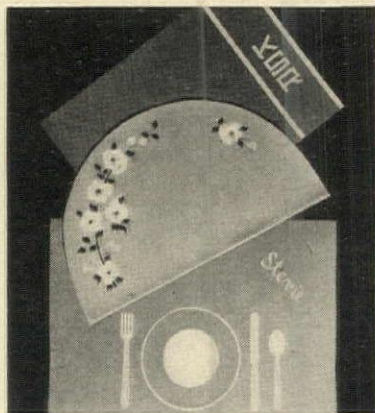

wonderful, washable LUNCHEON MATS

Gay, sturdy leatherette mats, heat and water-proof. Yellow, red, white, green, blue, pink or navy. Child's place-set mat \$2, with name \$2.75. Semicircle, hand-painted with dogwood \$2, unpainted \$1.50. Mat with 3-letter monogram \$2, plain \$1.50.

Add 30¢ for postage. Gift booklet on request.

TOWN & COUNTRY GIFTS

906 Madison Avenue New York 21, N. Y.

Mrs. Jackson's Studio-G

5 West 52 St., New York 10, N. Y.

SHOPPING



CLAYTON 5, MO. 8019 FORSYTHE BLVD. *Selden Cooper* ASHEVILLE, N. C. GEORGE VANDERBILT HOTEL

Laurel Leaves of Gold
A touch of glamour for any costume. Distinctively beautiful, gold on hand wrought sterling. A perfect gift for Mother.

PIN \$14.40 • EARRINGS \$12.00
 THE SET \$26.40
INCLUDING FEDERAL TAX
 MISSOURI RESIDENTS, ADD 2% SALES TAX

YOUR Wedding INVITATIONS
 can now be engraved on paper of pre-war weight!

Now you can order invitations, announcements, reception, at home, church and train cards, plain or panelled, on Crane's beautiful heavy Kid Finish Ecu- white paper with inside and outside envelopes. Use Script or Cromwell Antique engraving or the lovely shaded letters: Modified Roman or Old English. Allow three to six weeks for delivery.

STATIONERY DEPARTMENT BRENTANO'S
 586 Fifth Ave., New York 19
 BRyant 9-5700

WEATHERVANES
 by Master Craftsmen

Hand wrought weather vanes made of aluminum and brass for life-long service. Heavy gauge metal silhouette turns in the most gentle wind on a brass pivot that needs no lubricant. Their generous size is perfect for high or low structures. Come in weatherproof black complete with bracket for easy installation.

207 Colonial Williamsburg 36" wide by 48" high.....	\$24.00
208 Chanticleer 27" wide by 45" high.....	\$16.75
209 Black Beauties 36" wide by 46" high.....	\$19.50

Shipped prepaid in U.S.A.
 Send for folder of other interesting designs.

BELL GARDEN INDUSTRIES
 3829 Olive Street St. Louis 8, Mo.

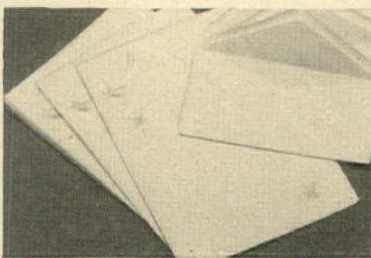

Butterfly stationery. As delicate looking as a butterfly's wing, for notes charming and feminine as the person who uses it. White with yellow, pale blue, orchid or pink border and butterflies. Box of 72 sheets and 36 envelopes, \$2.35 ppd. from the Blue Boy Shop, 136 State St., Albany, N. Y.

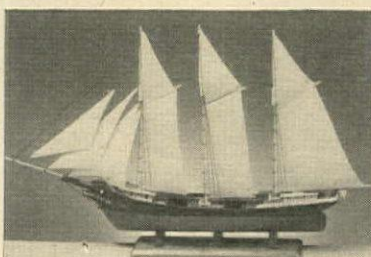

Benjamin Hale, a three masted schooner built in Newburyport in 1882, is typical of the broad beamed cargo carriers of the period. This model depicts the beauty of line and seaworthy features of its class. 11" x 18" overall. \$15 ppd. Lebaron-Bonney, Newburyport, Mass.

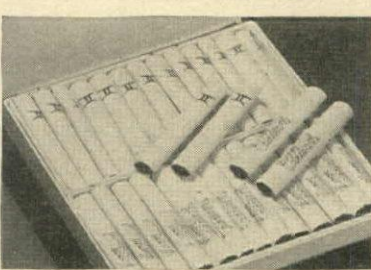

Happy Birthday is expressed in musical notes or Zodiac signs on a superb made-to-order cigarette. Good for parties or presents. Box of 200, \$5; 400, \$10. Such a wonderful smoke, you'll want some yourself. With your own signature, 200, \$7. Autograph Cigarettes, 452 Madison Ave., N. Y. C. 18.



INDIVIDUAL SERVICE
Snack Trays

They do away with trying to find a third hand when lap service is the order of the day. Ideal for tea time, cocktails or late evening serving. Has convenient handle, recessed compartment for cup or glass and space for food without the need of a plate. Well made. Polished blonde wood 7 1/2" x 10". \$1.25 each postpaid.

No C.O.D.'s
EDITH CHAPMAN
 168 East 33rd Street, New York 16, N. Y.

SALTS and PEPPERS SUPERB!

Choice of 3 new designs in silvery finished aluminum -- delightful to the eye and to the touch

Dainty
 Durable
 Distinguished

Top—\$1.95 per pr.
 Center—\$1.25 per pr.
 Bottom—\$1.00 per pr.
 Prices Include Postage

RENDEZVOUS GIFT SHOP
 Gift Counsellors • Asbury Park, N. J.

Again available

- Decorative iron furniture for lawn, garden, porch returns this season—the first in years.

Grape Settee ... IN IRON
 No. 9B—60" long; 31" high

- Uniquely ornamental! Painted: \$35.00
- Distinctive! Unpainted: \$32.00
- Also made longer
- Slight addition west of Rockies

Freight prepaid

Send for circular of other interesting garden ornaments

THE GRAF STUDIOS
 WILMINGTON, OHIO

HAVE YOUR SHOES REPAIRED, RE-MADE IN A REAL SHOE FACTORY

In our block-long factory, equipped with the latest in shoe machines, we employ Shoe MAKERS, each a specialist at his machine, each proud of his own and B. Nelson work. Result: — you get a real FACTORY job of resoling or ANY shoe repair. We also widen and lengthen shoes, re-dye, change suede to leather. MEN! WOMEN! Have your shoes NELSONIZED, not merely cobbled.

Nelsonizing

WE MAIL ORDER EVERYWHERE
B. NELSON CO.
 Established 1879

Write for FREE Booklet B

NEW YORK: 10 East 39th St. MU 3-6448
 Newark: 113A Halsey—Jamaica: 89-71 164th
 White Plains: 144 Mamaroneck Avenue
 MAIL ORDER DEPT.: 8 E. 39 St., N.Y. 16, N.Y.
 Agents for Conformal Shoes

Women!
 Don't Wax and Scrub Floors Twice a Week—
 Use **Plasti-Kote** Once a Year!!

Easy to Apply... quick to dry!
 Plasti-Kote gives a high gloss, smooth, protective finish that does not chip or crack! It's easy to clean... alcohol resistant... non skid... self leveling... requires no waxing! And it's economical! One quart covers the floors of an average kitchen and bathroom!

\$2.95 Quart

MAIL ORDERS FILLED
 Please print name, send Check or Money Order, postage is prepaid. Allow a few cents extra with C.O.D.'s.

PLASTI-KOTE COMPANY
 CLEVELAND 13, OHIO
 LOS ANGELES 16, CAL.

Plasti-Kote
 CELLOPHANE-LIKE FINISH

AROUND



Going somewhere overnight or for the week-end? Here's *the bag!* It's unfitted so you can be independent about cosmetics. Saddle stitched and covered in washable, plastic-coated material. Blue, wine or tan. 14" size, \$15.18; 16" size, \$17.34 incl. tax and post. Dale's, 719 5th Ave., N. Y. C. 22.



Salad days are here again. Toss mixed greens in this hand-forged aluminum bowl. It comes with wooden servers trimmed to match. The bowl measures 10" in diameter and has an acid-resistant finish. 3-piece set is just \$7.50 plus 25c postage. Six, Baer & Fuller, 601 Washington, St. Louis 1, Mo.



Blue and white show pieces, a Chinese mandarin bowl and a Canton pitcher of the old willow pattern. Display them in a niche or use them for sugar and cream on special occasions. Bowl 4 1/2" diam., \$5. Pitcher 3 1/2" high, \$7.50 exp. col. Chinese Treasure Centre, 441 Madison Ave., N. Y. C. 22.



PLANT BRACKETS
for hanging vines or flowers will add just the right touch to porch or living room. Metal brackets and pots are in a lovely Pompeian green finish. Double Brackets and two pots (12 1/2 x 16" overall; pot, 4 1/2" across top) \$3.50 complete
Single Bracket and one pot (7 x 13 1/2" overall; pot, 4 1/2" across top) \$2.25 complete
Prepaid anywhere in U.S.A.
Write for Catalogue B-56
The SALT & PEPPER SHOP
445 E. 86th St. New York 28, N. Y.



"A SIX ROOM HOUSE, \$2800 COMPLETE, READY FOR YOU TO MOVE IN"
BY GEORGE W. PEARCE
The author, a mechanical engineer, reviews the history of housing and shows how building costs have risen in the last 150 years until few families can buy a house adequate for their needs.
He then describes how, by the use of various money-saving building methods, a large, modern, 6-room, thoroughly insulated, fire resistant, 2-bath bungalow with garage can be had most anywhere in the United States for \$2800.00.
Included with the book are 10 folded drawings, 18" long x 12" wide. These drawings by Mr. Pearce show all the details of construction for this house—the wiring, the plumbing, the automatic oil heating system and the fluorescent lighting. The book is devoted to showing how similar savings can be made on any house of any style, size or floor plan.
A very readable and interesting book. Every prospective home owner should have a copy. 138 6" x 9" pages, 26 illustrations, leatherette bound. 10 large drawings.
Send \$2 to TECHNICAL PRESS, Box 6 B, Swampscott, Mass., and your copy will be rushed to you postpaid. Distributed solely by Technical Press—Not sold in book stores.

All Steel Gym Set

1. Acting Bar
2. Adjustable Swing
3. Chrome Dip Chain
4. Metal Trapeze
5. Steel Ladder
6. Teeter Totter
7. Swing unhookers here
8. Acting Bar
9. Steel Shimmy Pole
10. Helper Rope
11. All Metal Frame

All sturdy metal construction. Painted. Easily set up.

IT'S HEAVY PIPE NOT LIGHT TUBING
7 ft. high, 13 ft. spread, weighs 187 lbs. Top bar is 2" o.d. pipe, uprights and shinny pole 1 1/2" o.d. pipe, balance 1" o.d. pipe. Ladder one piece welded. Seats and teeter 1 1/4" x 6" planking, galvanized. Swings operate on oil-lubricated, case-hardened bearing.
Only \$59.95 Freight Prepaid for the best gym in the U.S.A. Send check or money order to

Olsan's, Toy Dept.
Ninth and Orange
Riverside, California

Why Ants Hate Us...

If ants are such busy creatures, how come they go to all the picnics? They won't go to *your* picnics if you have this smart Folding Picnic Table that lets you picnic off the ground away from dirt and sand and things that crawl. Light and easy to carry. Folds to 15" x 16" x 2 1/2". Opens and closes just like a book, no locks to wrestle with—it's all automatic. Opens to 33 3/4" length and stands 11 1/2" high in use. Sturdily made of fine, richly-grained hardwood. Varnished finish for outdoor use—and it pinch-hits very well as an auxiliary coffee or cocktail table. A grand gift!

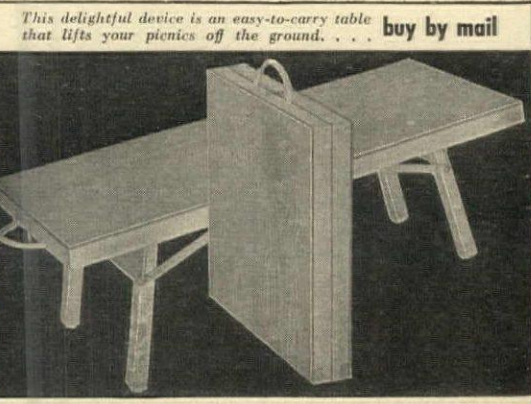

Why Junior Loves Us . . . A Swell Paddle Boat

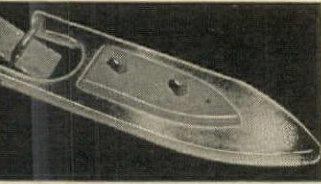

—for bathtub "lake" or park-pool "ocean"—powered by a rubber band which sends the craft bounding when the paddle-wheel is wound up. White hull with red and blue trim, 10" long.
50c ppd.

The Folding Picnic Table is \$4.95 ppd.

It's Smart to Buy by Mail
MILES KIMBALL COMPANY
Write for FREE Catalog—KIMBALL BLDG., 100 BOND, OSHKOSH, WIS.

STUDY INTERIOR DECORATION
SIX WEEKS' PRACTICAL TRAINING COURSE
Resident Day Classes
start July 8th • Send for Catalog 1R
Period and Modern styles, color schemes, draperies, all fundamentals. Faculty of New York decorators. Personal instruction. Cultural or Vocational Courses. Longer courses in interior architecture.
Home Study Course
starts at once • Send for Catalog 1C
Same training for those who cannot come to New York. Practical, simple, useful, and intensely interesting.
NEW YORK SCHOOL OF INTERIOR DECORATION
515 Madison Ave., New York 22, N. Y.



DISTINCTIVE WEATHERVANES

"BOY GOING FISHING"—This charming, superbly designed vane is only one of an exciting collection. It's made of durable weather-resistant metal, finished in black lacquer and mounted on a specially constructed oil-filled swivel which responds to slightest breeze. 27" wide, 30" high. Prompt shipment.
Complete with brackets for easy installation **\$16.50** f.o.b. Wheeling
WRITE FOR CATALOG—100 unusual gift ideas! Fine designs in vanes, house signs, markers, copper lanterns, etc.
HAGERSTROM METALCRAFT STUDIO
42 Milwaukee Ave. Wheeling, Ill.

Imported Coile de Jouy
The new stocks sparkle with many beautiful imports, like this authentic Colonial WALLPAPER design, so perfectly expressed in rust-red, green or old blue on antique background. About \$2.50 the single roll.

ASAM WALLPAPERS
★
ASAM BROTHERS, Inc.
919 Arch St. Philadelphia 7, Penna.
WASHINGTON PITTSBURGH

Amazing Simple Device Ends Garbage Mess and Odors!

- Finger-tip-open! Snaps shut. Seals odor-tight!
- Scrape scraps from plate to bag. No handling!
- Holds peelings, coffee grounds, bones, soups, rinds, etc.
- No more leaking sink strainers. No more unsightly, unsanitary, smelly kitchen garbage pails!



- Sturdy metal frame fastens to door under sink, cabinet drawer or wall.
- 6-quart size, stout moisture-proof bag is easy to put on and take off.
- No more stooping—the SCRAP-TRAP hangs waist high. Never touch garbage again!

New! PATENTED SCRAP-TRAP

Goodbye to your worst kitchen chore! Now you, too, can avoid handling wet, messy garbage scraps! Remove dry bag, fold top, place in pick-up garbage can. Keeps can clean, too. This new, quick, clean SCRAP-TRAP is sweeping America.

GENUINE SCRAP-TRAP BAGS always available. Only 49c for big package of 30 wet-proof bags.

SAVES 700 TRIPS A YEAR to your outside garbage can! Women love its new, easy, sanitary convenience! New low price. Mail only \$2.19 for beautiful Ivory-finished Scrap-Trap complete with 30 large moisture-proof genuine Scrap-Trap Bags. 200,000 sold on sight! Mail order today!

ARBEE PRODUCTS CO., Box B-12, KANSAS CITY 17, KAS.

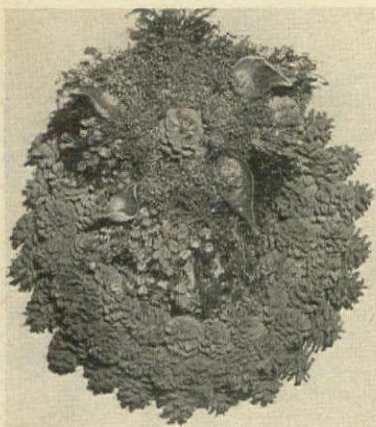

Memorial Day Wreaths

Cushioned quadruple circlet of graceful mountain pine cones, richly filled with full cluster of memorial foliage. 19" overall, carefully made. Harmoniously tinted in soft, blending colors. Your choice of rose pink, Nile green, lavender or blue. Delivered prepaid for \$5.00. Cash with order only. (No C.O.D. orders can be accepted).

CLAPROOD & MACKAN
500 South High Street
Columbus, Ohio

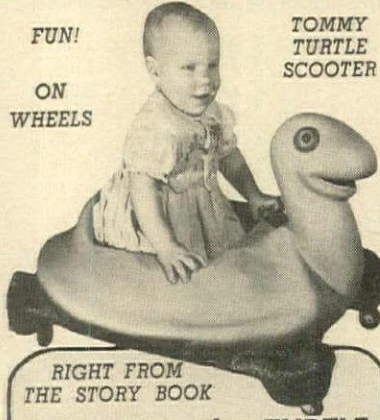

FUN!
ON
WHEELS

**TOMMY
TURTLE
SCOOTER**

RIGHT FROM THE STORY BOOK

TOMMY — the TURTLE

ACTION — HE'S ON WHEELS
FUN — HE LOOKS SO REAL

An amazing and amusing toy—child trainer, walker, exerciser and plaything all in one. On free swiveling, ball-bearing casters. On free swiveling, ball-bearing casters. Free beautiful stipple-tone finish. Washable, durable and loveable, 30 inches long, 18 inches high. Ready now!

IMMEDIATE DELIVERY **\$14.95**
NO C.O.D.'s PLEASE

CARLETON HOUSE
3312 N. Lincoln Ave., Chicago 13



THE OAKEN BUCKET

Forwards the well to become a delightful WASTE PAPER CATCH ALL about the house. **KINDLING BUCKET** on the hearth or **COOLING DRINKS** at your very next **BARBECUE PARTY**.

Hand painted in gay colors on antiqued oak background 13" high.

\$8.95 each—Express Charges Collect
Sorry No C.O.D.'s

WRITE FOR BOOKLETS "Country House Reproductions" and "1946 Gift Sampler".

The Lennox Shop
Long Island's unusual Gift Shop
HEWLETT, N.Y.



GERANIUMS
Pelargoniums... for
Windows and Gardens

By Helen Van Pelt Wilson

• Here is a new slant on an old-fashioned plant with chapters on Scented-leaved, Color-leaved, Ivy, Climbing, Cactus and Lady Washington varieties. Gardeners from Maine to California will find this a stimulating subject on a fascinating subject.

Illustrated with 7 color plates, photographs, line drawings.

\$2.75 postpaid

M. BARROWS & CO., Inc.
114 East 32nd Street, New York 16



**SHOPPING
AROUND**

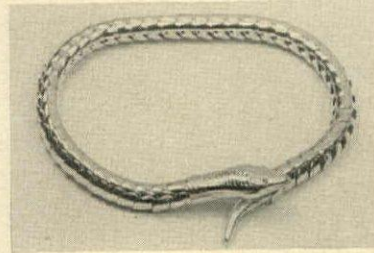

Snake charmer. A serpentine chain, supple and graceful, makes a fascinating, different necklace. With snake head and tail, it comes silver or gold plated. Eyes are there rubies or emeralds. \$3.95. There's a bracelet to match, also \$3.95. Add 20% tax, post 15c. Richter's, 589 Fifth Ave., N. Y. C. 17.

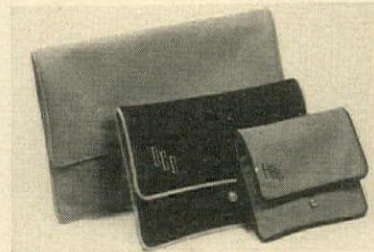

Travel light with this 3 piece envelope set of pure wool felt. Cases hold lingerie, gloves, stockings, handkerchiefs. They come in 25 colors with contrasting binding and satin embroidered monograms. Set \$15; with monogram \$19.75 ppd. Elizabeth Lacey, 31 Gloucester St., Boston 15, Mass.



Stainless steel, the newest thing in compacts. Suavely styled, this one has a leak-proof powder compartment, snap lock, large mirror and puff. It comes in a flannel case, won't tarnish and is about 4" wide. \$3.25 ppd. Add 20% tax. Curtis MacKane, 232 Lawrence Ave., Mamaroneck, N. Y.

Killinger HI-JACS

WITH LASTEX!

America's favorite coaster is once more real terri-knit lastex, snug-fitting on every size glass, easy to slip on, absorbent, washable, colorfast! Order now for yourself, for gifts and prizes! Each set includes 8 bright colors, in smart gift box. Left, NUMERALS, \$2 for 8; right, INITIALS, \$2 for 8. REGULARS (not shown), without decoration, \$1 for 8. No C.O.D.'s please. Orders postpaid. **KILLINGER CO., 78 J St., Marion, Va.**

INTERLOCKING POKER CHIPS

YOUR 3 INITIALS On Every Chip

25 RED—25 BLUE
50 WHITE CHIPS

Luxurious, personalized poker chips... mesh for neat stacking; separate quickly for easy play. "Jewel-like", plastic, colorful; pleasant "feel." A joy to handle. Standard size. Each chip individually monogrammed to order. **State 2 or 3 initials desired. Set of 100, only \$4.85 postpaid.**

De luxe BANKER'S BOX

Luxurious Walnut Chest of Chips. Monogrammed Medallion on lid. 300 individually monogrammed chips, 3 removable chip trays, space for 2 decks of cards. Handsome, durable, 11 x 11 in. State initials desired. **Complete, \$24.50, postpaid.**

An Ideal Gift

HOME EQUIPMENT CO., Dept. J-8
663 N. WELLS ST. CHICAGO 10, ILL.

EVERYTHING FOR FUN AT HOME
Write for big booklet, "Successful Entertaining at Home." It's FREE!

JIFFY FOLD-AWAY RACK

A staunch and clever household utility of endless uses. Adjusts for numerous positions. Strong, selected hardwood, antique maple color, beautifully finished; built for years of usage. Every home should own one. Mailed postpaid for only \$2.95. Satisfaction guaranteed or money back.

KINOX CO., Dept. 12
Rutland, Vermont

\$2.95 POSTPAID

A "Gift for Your Garden"

PLANT STAKES

Extra Strong Painted Hardwood

For your 1946 "garden on parade" protect choice flowers and plants from storm damage with Evergreen Stakes. Turned from even-grain northern hardwood (for strength) and long life. Painted foliage green, they add beauty and dress up your garden. SHIPPED PREPAID anywhere at those delivered prices:

18" diam. 5/8" 45c doz., 50 for \$3.60
24" diam. 3/4" 55c doz., 50 for \$2.00
30" diam. 1" 65c doz., 50 for \$2.40
36" diam. 1 1/8" 95c doz., 50 for \$3.40

Minimum order, \$2.00. Satisfaction guaranteed or money back. Prompt shipment if ordered early.

Kinox Co., Dept. 12, Rutland, Vermont



Luxurious-looking, moderately priced, this charming, carved-effect carpet is Bigelow Beauvais 1764

Beauty by the yard—by Bigelow

For Sale: Inspiration, pleasure, beauty. From about \$4 to \$20 a square yard.

Yes, it's true. Shuttles filled with sturdy Lively Wool are flashing across Bigelow looms again . . . streaks of wonderful color.

They are the rugs and carpets of your dreams . . . bright flowers, bold modern patterns, lush carved effects, rough textures, soft velvets, new twist weaves . . . in colors to "go-

with" or colors to give you the right, fresh start.

Every month more looms are working, more rugs and carpets are rolling out. Many are in the good department and furniture stores in your town now, marked by the blue-and-gold Bigelow label, your guide to floor coverings of lasting beauty.

Look at these rugs and carpets soon. New, exciting, they will give you happy bright ideas!



BIGELOW WEAVERS

Fine rugs and carpets since 1825

NEW DESIGNS

NEW COLORS

NEW TEXTURES

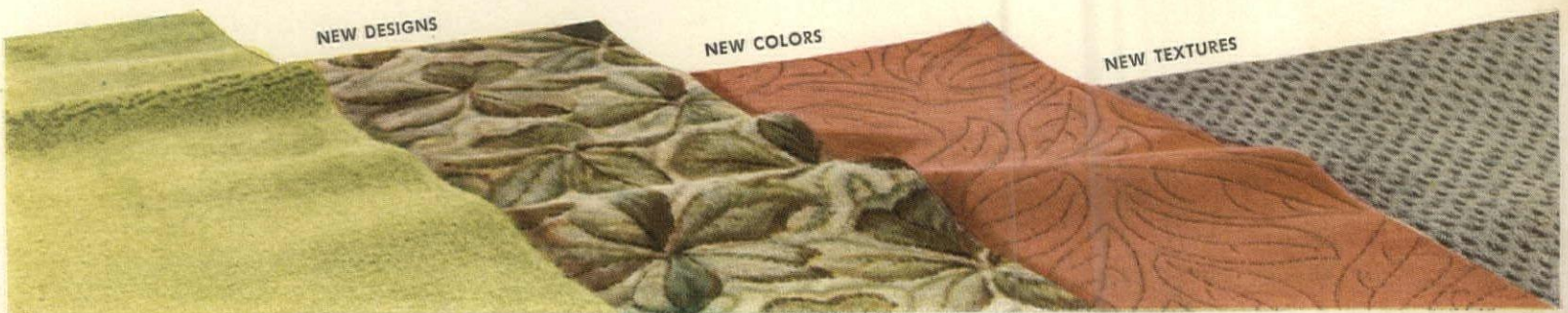

MARTIN-SENOUR ANNOUNCES NU-HUE COLORS:

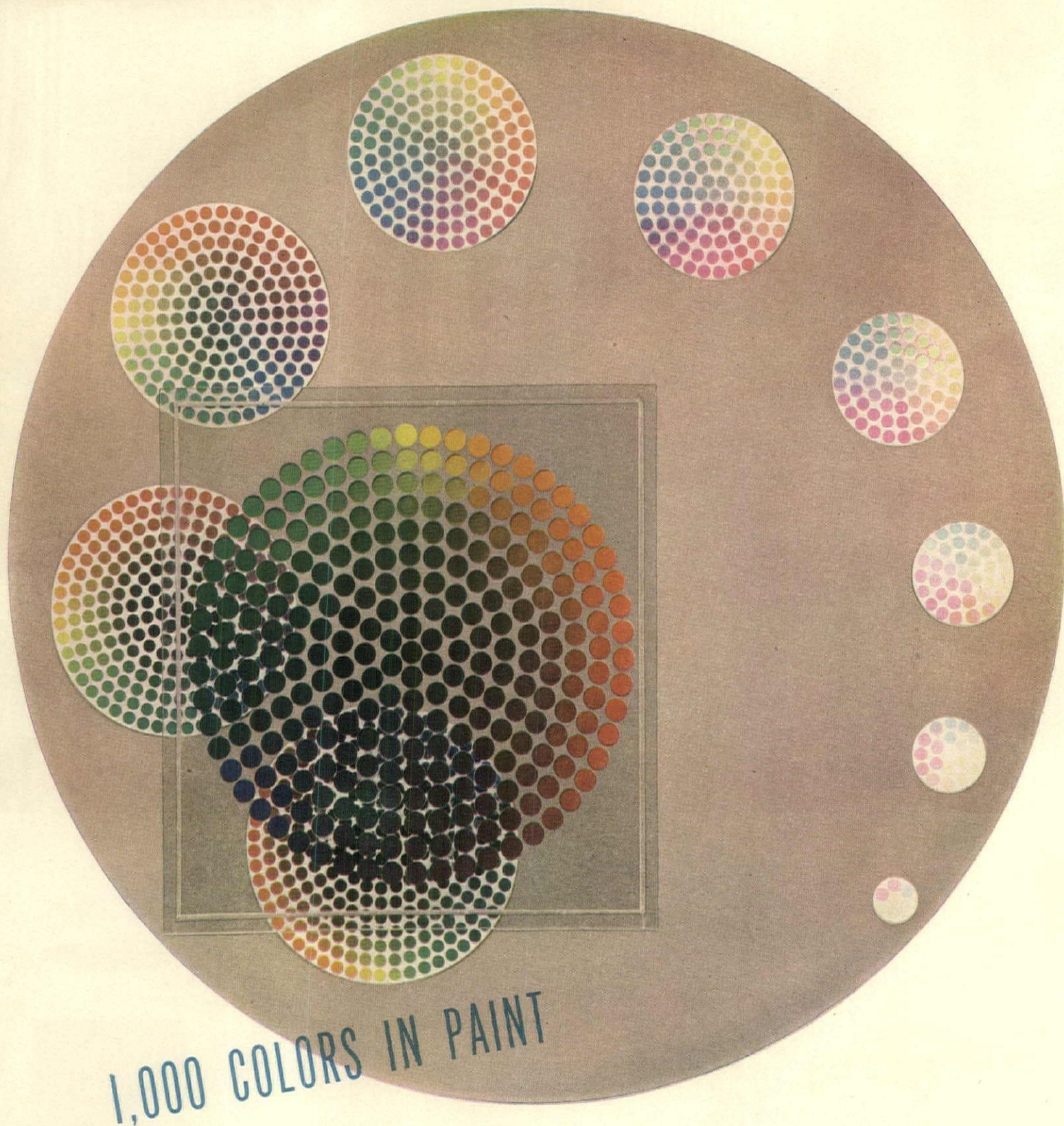

1,000 COLORS IN PAINT

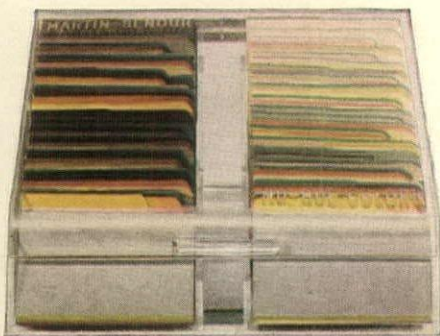

The NU-HUE Directory—1,000 Actual Paint Samples for Previewing Your Color Selections

AT LAST - - - THE COLOR YOU WANT
Match any furnishings—select any color—light or dark, brilliant or subdued—only the MARTIN-SENOUR NU-HUE color system offers the complete range of colors. 1,000 CUSTOM MADE colors in Quality Paints for the Decoration of Interiors.

THE MARTIN-SENOUR COMPANY
2520 S. QUARRY STREET, CHICAGO 8, ILLINOIS 9 E. 56TH STREET, N. Y. 22, N. Y.
3160 E. PICO BOULEVARD, LOS ANGELES 23, CALIFORNIA

SEE THE NU-HUE COLOR SYSTEM AT MARSHALL FIELD & COMPANY, CHICAGO AND W. & J. SLOANE, NEW YORK

A FORTUNE

**has been spent
for their health
and comfort**

No, this Dad and Mother aren't millionaires. But no millionaires could do more for their children's health and comfort. Because these far-sighted parents are planning their new home the American-Standard way—with heating equipment and plumbing fixtures that merit the mark of American-Standard.

This mark of merit guides them to much more than heating and plumbing. It assures their family the results of many millions of dollars spent in research, a fortune spent in developing better materials, better methods of production, better products at the lowest possible prices.

It stands for the skill of experienced engineers and the talents of master designers working together to promote greater health and comfort for the nations' homes.

By selecting American-Standard, they are buying for their children all the benefits that the biggest name in the heating and plumbing business provides—health, comfort, a better standard of living.

It's one of the most important decisions they may ever have to make. So they are buying the finest—but it costs no more.

For your family's health and comfort, send for our new Home Book. Shows modern rooms in full color, and all types of American-Standard products, sold by Wholesale Distributors to your Heating and Plumbing Contractor. Explains easy time-payment plan for remodeling. For your copy, write **American Radiator & Standard Sanitary Corporation**, Dept. G65, Pittsburgh 30, Pa.

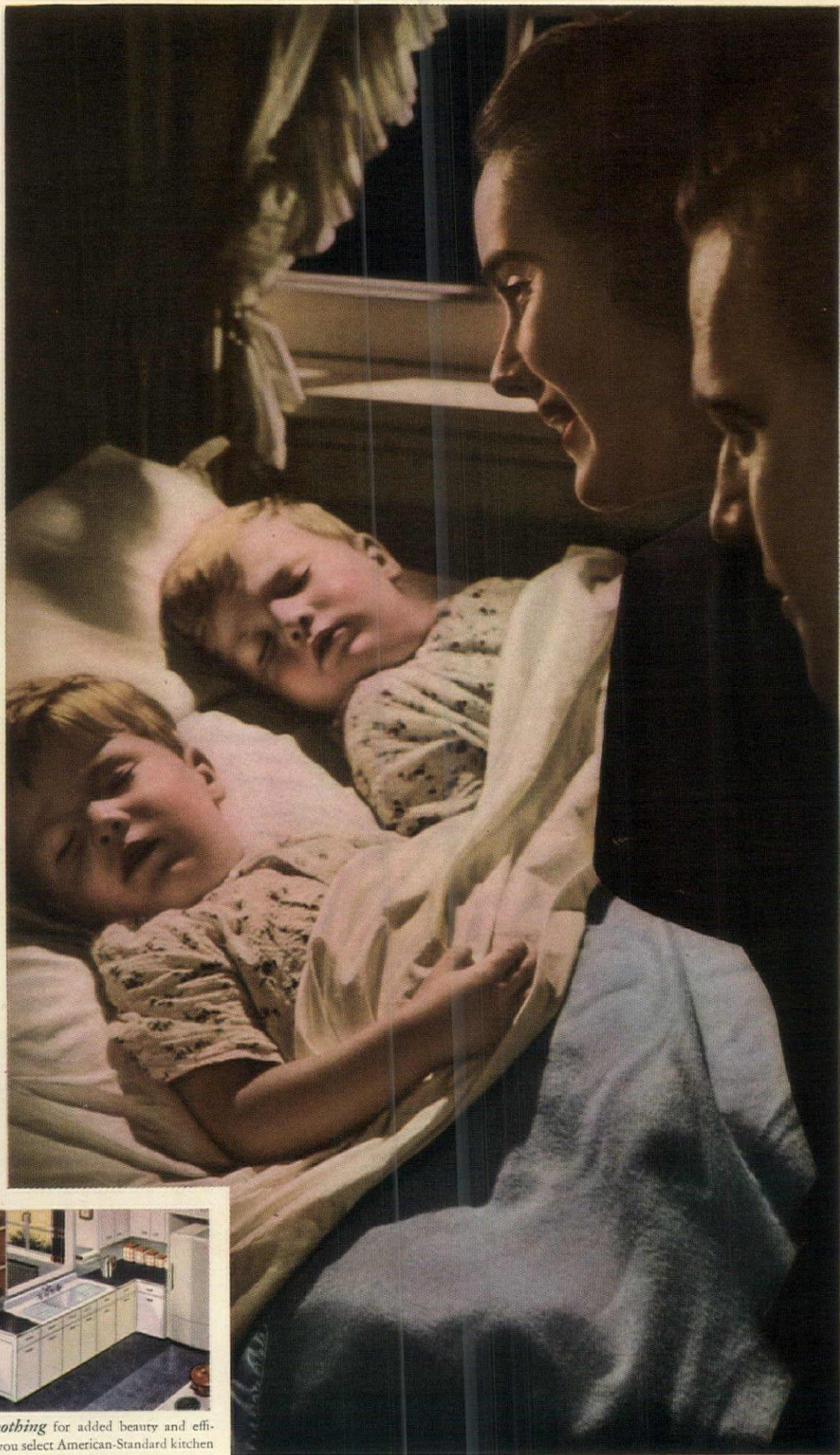

You pay nothing for advanced design when you buy bathroom fixtures that bear the American-Standard mark. They cost no more than others.



You pay nothing for added beauty and efficiency when you select American-Standard kitchen sinks and laundry trays. And they cost no more.



You pay nothing for years of research when you choose radiator heating units by American-Standard. They cost no more than others.

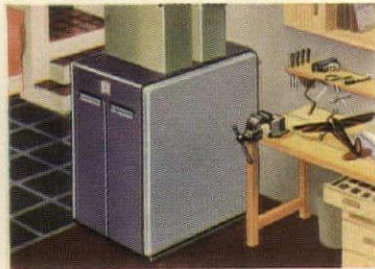

You pay nothing for extra health and comfort when buying American-Standard winter air conditioners or warm air furnaces. They cost no more.

LOOK FOR THIS MARK OF MERIT



AMERICAN-Standard

HEATING  PLUMBING

Serving the Nations' Health and Comfort

COLONIAL'S *Twilglo*
a distinguished decorative fabric



A gesture in gracious living! "Twilglo"—Colonial's lustrous cotton twill, importantly interpreted in two original designs. The subtlety of color, the ingenious combinations are calculated to bring a unique charm to your windows and chairs.

"Twilglo" exemplifies the superlative quality and smart styling inherent in all Colonial certified fabrics. Available at all fine stores.

*(Featured here are Claremont Stripe and Florafield.
35" wide, vat-dyed, dust-resistant, durable)*

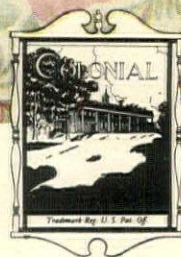

Colonial

D R A P E R Y A N D C U R T A I N C O R P .

New York • Chicago • Los Angeles

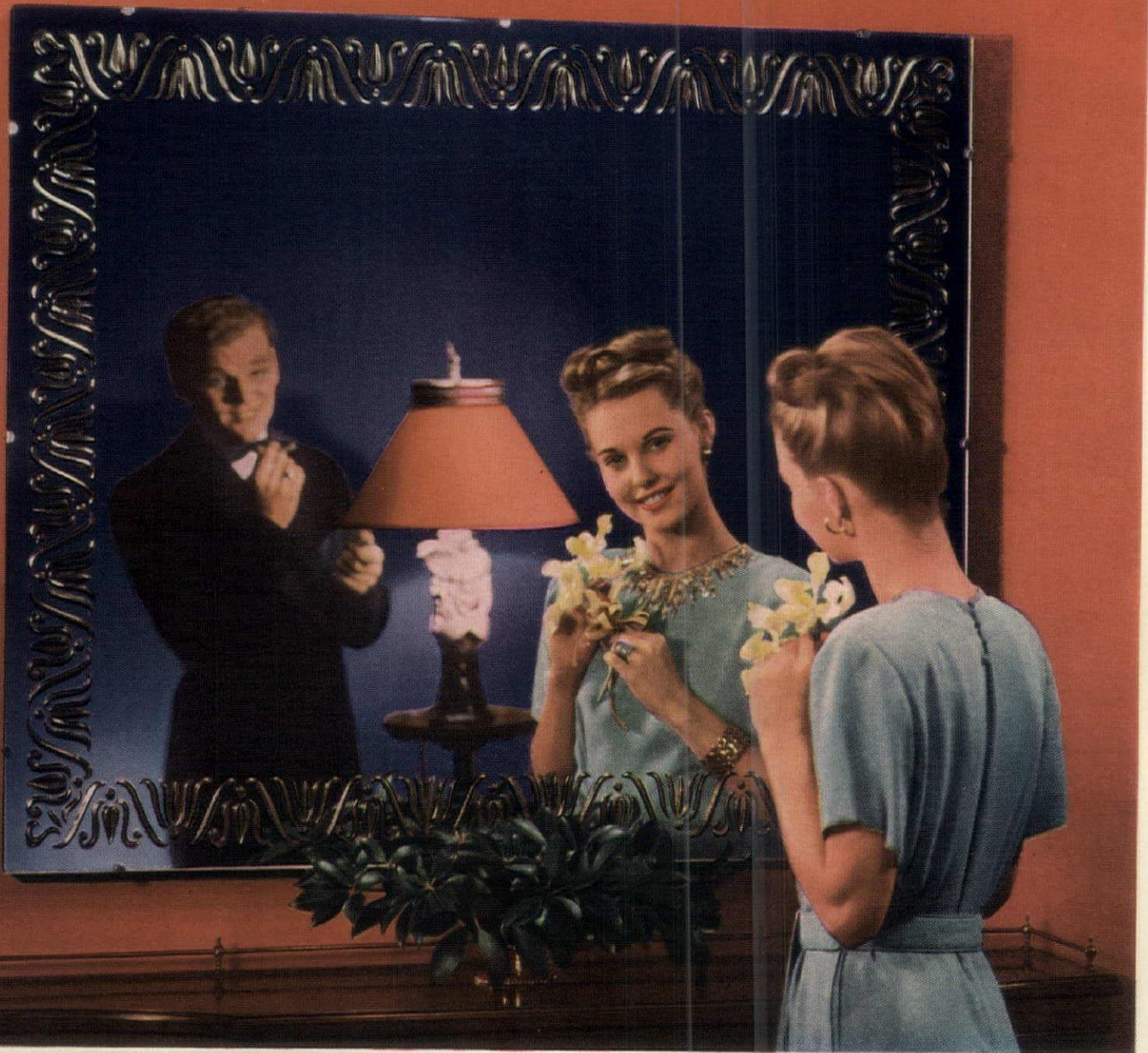

a "Living Picture"

the perfect background for you . . . and your home

It's amazing what shining wonders can be achieved with a Genuine Nurre Mirror—a gallery all in one frame of life's "Living Pictures"—constantly changing, ever new.

Besides doubling the size of a room, a "Living Picture" will add radiant light, glorious color, animation, charm and cheer.

Ask to see the exquisite, decorative line of Genuine Nurre Mirrors at your dealers. Their life and color depend on a genuine plate glass base, scientifically silvered by the skilled hands of Nurre Mirror Craftsmen.

Living
**Genuine
 NURRE
 Mirrors**
Pictures

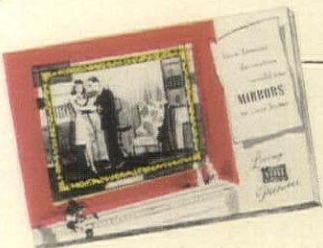

FREE BOOK

"How Famous Decorators Would Use Mirrors In Your Home."
 Illustrates the effective use of mirror magic to add unbelievable new beauty to every room in your home.

THE NURRE COMPANIES, INC.
 Dept. HG, Bloomington, Indiana

Please send me FREE mirror book.

Name

Address

City State

EVERY ROOM NEEDS A LIVING PICTURE



A DESIGN BY DAN COOPER, PHOTOGRAPHED BY MARTIN BRUEHL

The room you decorate yourself . . . Take a room—*your* room—the feeling of spring, the want of a change. Then—add Monument's Hop Scotch Bedspread. The Hop Scotch Spread brings spring indoors with its gay design, spritely colors and smart lines.

Choose Hop Scotch in a combination of red, yellow, green and blue to spice your color scheme. See how you, yourself, can transform a room—with the help of a famous designer's bedspread: for Monument Bed-

spreads are created by foremost designer-stylist, Dan Cooper, who formerly designed custom fabrics and interiors exclusively. You'll find Monument Bedspreads at most fine stores. Monument Mills, Housatonic, Massachusetts.

MONUMENT
INCORPORATED 1850

MONUMENT MILLS

Bedspreads

SHOPPING AROUND



It's sunny side up for Sunday breakfasts with this sunflower set consisting of apron, potholder and two dish towels. Screen printed cotton, it's a gay and useful something to present at kitchen showers. The price for the set is just \$2.85 plus 15c postage. Carson Pirie Scott, Chicago 1, Ill.

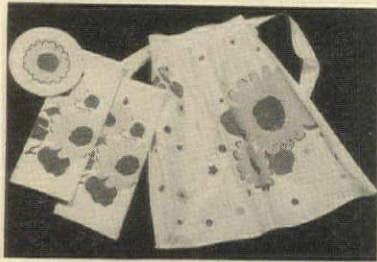

Tray chic. A metal tray with baked enamel finish, impervious to alcohol, comes with design applied by a screen process. Choice of elephant, zebra or chanticleer on chartreuse, red or bottle green. 14" diameter. Only \$2.95. Post. 25c. Harzfeld's, Petticoat Lane, Kansas City, Mo.

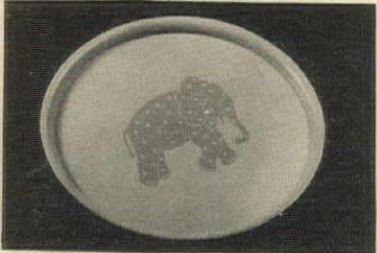

Win, lose or draw you'll come out a winner with this lucite box of unbreakable plastic poker chips. Initials are engraved on the box, which may also be used for cigarettes or jewelry. With 25 red, 25 blue and 50 white chips, \$7.95, (without initials \$6.95). Bert Feinson, 215 4th Ave., N. Y. C. 3.

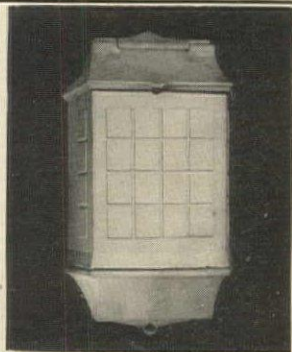
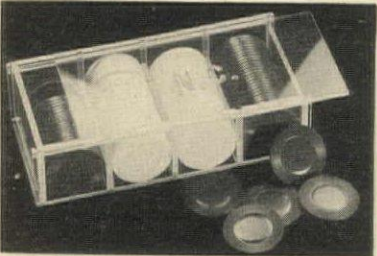

A NEW DEPARTURE

At last, a lifetime mail box in corrosion proof solid hand-cast aluminum hand-fitted. In an antique finish. Less than half the weight of iron and twice as strong. Designed in a graceful traditional pattern, its usefulness includes extension feature to accommodate extra size magazines keeping all your mail dry. Complete with screws for mounting,

\$10.00 Postpaid. No C. O. D.'s Please.

THE LETTER BOX SHOP
NEW CANAAN CONNECTICUT

Willys 'JEEP' IN MINIATURE—FOR THE YOUNGSTERS—WILLYS MADE

STURDILY BUILT

- Real Rubber Tires
- Movable Windshield

Just like a real Willys military 'Jeep' in every detail! Made of cast aluminum, this play 'Jeep' is as tough and sturdy as its famous big brother of World War II. **\$4.95**



10 1/2" Long—5 1/2" Wide—Body 4" High
Weight 2 lbs., 14 ozs.

Write for Gift Catalog
AFCO PRODUCTS COMPANY
29 Depot Sq., Lexington 73, Mass.

LUCITE COASTERS

GIFT-BOX OF 8 POSTPAID \$5

Crystal-clear, lucite coasters with deeply-cut monogram. Practical and good looking. Moisture collects in channels. Glass doesn't stick to coaster. Perfect wedding gift. You'll want a set, too! Gay gift-box, set of 8—\$5

Indicate 2 initials only. Address:

HYLO ARTS
6 RUSSIAN HILL PLACE - SAN FRANCISCO 11, CALIF.



Rich, Full Colors for Spring!

8 Roubillac FLOWER PRINTS \$3.95 postpaid
Size 11"x14" Ready for Framing
(Also in 9"x12" \$2.95; 14"x18" \$4.95)

Exquisite full color reproductions bring you the charm of all outdoors. These "flowers that bloom in the Spring" highlight the beauty of modern or period interiors. Pair the easy-to-frame exciting prints; group them in threes or fours to brighten any room in your home.

8 Roller BIRD PRINTS postpaid
Size 11"x14" Ready for Framing
(Also in 8"x10" \$2.95) **\$3.95**

Singing birds, in plumage of many brilliant colors, add a gay note perched above the fireplace or in any other room. Frame these decorative prints in dark or light wood for dad's study. Use plain glass and brackets for the nursery. A complete set makes a splendid, long remembered gift!

Send order to Dept. HG-16. Sorry, No C.O.D.'s

CRESTE-ANDOVER COMPANY
205 E. 85th St., New York 28, N. Y.



A PRECISION ALARM

Here is shimmering beauty and delicate size in a sturdy, 7-jewel alarm, by Cyma—A division of Tavannes Watch Co. Lustrous simulated yellow or coral gold, chromium plate or enamel. One key winds both time and alarm... top button stops alarm with finger-tip pressure, luminous hands on dial for easy reading in the dark. **\$18.** Postpaid.

(20% Federal tax included)

HAUSMANN'S
NEW ORLEANS, LA.

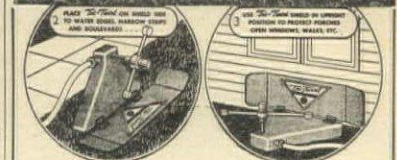
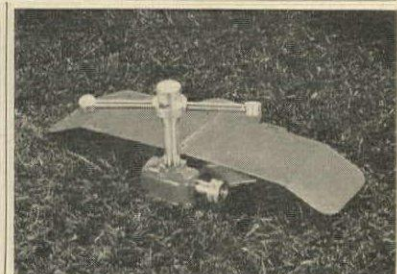

TRI-TWIRL . . . the 3-Way Lawn Sprinkler

A new, patented sprinkler that puts all the water where you want it! Revolving sprinkler heads, shaft and hose connection of corrosion-proof brass . . . base and side wall of heavy, red sheet metal. Large photo—Tri-Twirl in position to water large areas. #2—for watering narrow strips. #3—side wall up, to protect house or passersby. **\$4.98** plus 35¢ postage

J. J. ANTHONY
Box 424 Milwaukee 2, Wisconsin

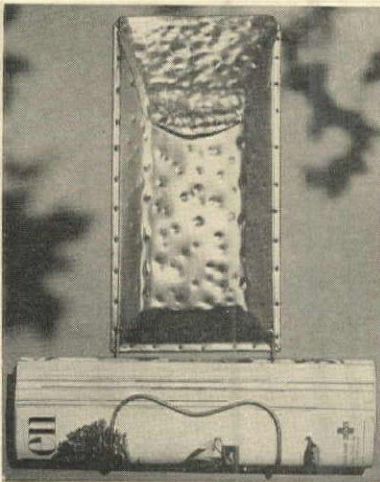

COPPER MAIL BOX. Hang this stunning copper mail box on your porch wall. Its attractive, well designed contours make the postman's job a pleasure. The handy rack below saves unnecessary crumpling of magazines and leaves plenty of room inside for letters. Corrosion resistant copper ensures long years of service.

\$5.00 postpaid. No c.o.d.'s please
JACOBS JEWELERS INC.
Jacksonville, Fla.

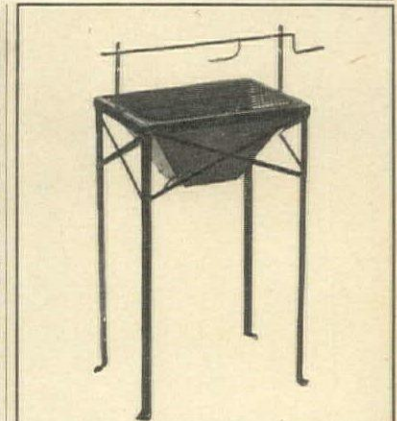

FOR OUT-OF-DOOR COOKING

This sturdy Barbecue combines attractiveness with utility. Substantially constructed of black metal, with a handy grilling surface. It stands 28" x 12" x 17". Price \$11.50.

Other Barbecues from \$11.50 to \$95.00 plus express charges.

The Page Shop
21 Station Road Haverford, Pa.

SHOPPING



Personalized STRONG BOX for Keeping Treasures under Lock and Key

Every boy (or girl) likes to have a place where personal belongings can be safely kept—and preferably under lock and key. Here is a box made during the war for the navy. It had to be sturdily built—and even in large quantities it cost the government much more than the price below. Made of heavy hardwood, dovetailed joints, reinforced with screws, steel handles and lock clasp. 20" long, 10" wide, 7" deep. Painted a battleship gray. (It makes a swell tool box for Dad, too). With first name hand painted on it—\$7.50. Plain—\$7.00. Postpaid.

TWO-STATION TELEPHONE SYSTEM

An efficient dependable electric two-station 'phone system providing for a clear, distinct conversation up to 2,000 feet! Press the button on top and the bell rings at the other end. So simple to install, a boy can do it! Can easily be taken down and moved to where it is needed. Use it between the bedroom and kitchen... to the maid's room, garage, workshop or barn. A must for the invalid. Also makes an ideal toy for children. Requires two No. 6, 4 1/2 volt "C" batteries at each station. Heavy steel phones, finished in green enamel. Made by a manufacturer of telephone equipment for the government. Including 100 feet of rubberized wire with complete installation instructions. \$15.50 postpaid.



Write for free catalog. Hundreds of other smart gifts for children and grownups.

Mayfair Gifts 72-08C AUSTIN ST. • FOREST HILLS, N. Y.

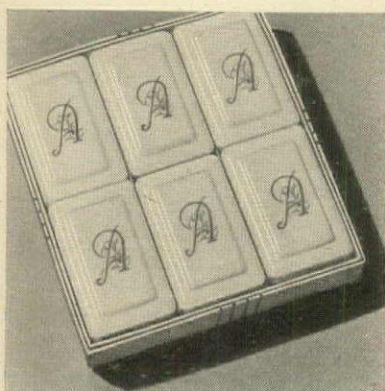

Monogrammed Soap...

with the personal touch. A monogram that really lasts, distinctively styled on purest white soap.

Six cakes, 1.00

Harzfeld's
Petitot Lane, Kansas City



HAMMERED COPPER

BASKETS Bright burnished setting for growing greenery. Perfect center piece for provincial tables. Has handles for added grace.

5-inch round **3.25**
7 1/2-inch round **5.25**
postpaid

Hengerer's BUFFALO 5, N. Y.



Earmarked especially for you, these shiny disc earrings with a three letter script monogram are heavy sterling and can be finished in silver or gold with clip or screw backs. Underline initial of last name. 1" size, \$6. 3/4" size, \$5. Add 20% tax. No c.o.d.'s. Gerloux, 501 Fifth Ave., N. Y. C. 16.

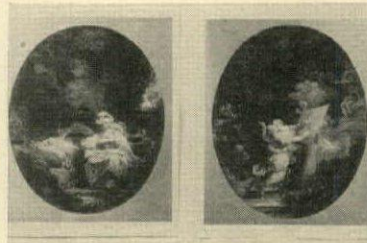

Fit to frame. A pair of Fragonards, gay and frivolous as the pleasure-loving court of Louis XV, is just right for antique oval or rectangular frames. Reproduced in color on gold backgrounds, they're an adaptable 9" x 12" size. \$2 ea. Old Print Exchange, 14 E. 48th St., N. Y. C. 17.

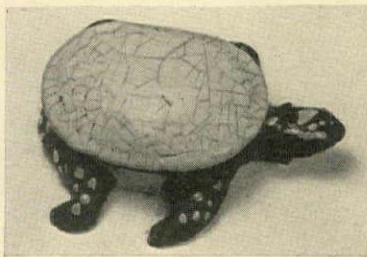

Under his shell this turtle will hide a cache of cigarettes. Individually handmade of clay with heavy crackle glaze, it's adapted from an ancient craftsman's design. Nice for candy or nuts, it measures 5" x 8 1/2". \$6.50 exp. col. Nessa Gaulois, 662 N. Michigan, Chicago, Ill.

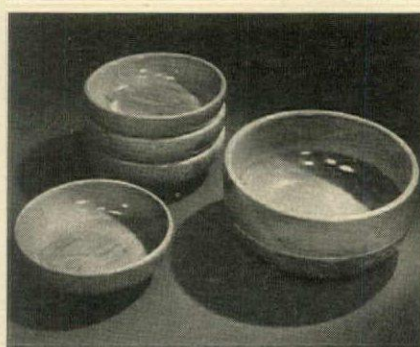

WOODEN Salad Bowl Set

Fine Hand Turned Maple . . . Excellent grain wood set of one large Serving Bowl and as many Individual Serving Bowls as you require.

SET: Four Individual Serving Bowls,
One Large Serving Bowl **\$11.50**
Additional Individual Bowl . . . **1.75**
Large Bowl **4.95**

Postpaid in U.S.A. Check or Money Order
Gift Catalogue on Request
BRADFORD & BELL
280 Madison Avenue, New York 16, N. Y.

**SPARKLING
MARTINI MIXER**
... with stirring rod

COMPLETE **\$4.50**

MAIL ORDERS FILLED. ADD 20¢ FOR MAILING

LAMBERT BROTHERS
Neighborly Jewelers since 1877
LEXINGTON at 60th STREET, N. Y. 21, N. Y.

The Equestrian Set

SPARKLING GLASS FIGURES BY SOLARART
Brilliant and gaily colored handmade designs in clear spun glass

THE EQUESTRIAN SET \$3.00
THE SWAN FAMILY 1.50
THE DEER 1.00
(figures approx. 3 1/4" high)

Sorry No C.O.D.'s Please

Solarart

1934 E. Eighth St., Brooklyn 23, N. Y.

Swan family *Deer*

**223 PLANS-IDEAS
FOR YOUR
NEW HOME**

Planning to buy or build a new home? Here are 223 plans and ideas you ought to have. Actual pictures of homes already built. Not just sketches. Each complete with detailed description and floor plans. All types architecture. American, Colonial, Monterey, Georgian, Mediterranean, French Normandy, English, Ranch House, and others. Homes for every climate. Each an architectural gem. Brick homes, stucco homes, frame homes. One and two story. Four to ten rooms. One to three baths. A wonderful collection of plans and ideas. Used by contractors, architects, realtors and building material dealers. Complete blue print plans and specifications available. Also one whole book of 67 plans and ideas for brick fireplaces, barbecues, pools, walks, patios, walls and fences.

CHECK THE BOOKS YOU WANT

SELECTED HOMES —
40 designs, two to four bedrooms... \$.50

CHARMING HOMES —
31 designs—five rooms... \$.50

ENCHANTED HOMES —
62 stucco homes, six to ten rooms... \$.50

SMALL HOMES —
23 frame homes, four and five rooms... \$.50

FIREPLACES — BARBECUES
Pools, walls, etc. 67 ideas... \$.50

All five books... \$2.50

Shipped **POSTPAID** anywhere in U. S. Cash, check, money order. California orders please add tax. Money back if not satisfied. Order today.

CLEVELAND PUBLICATIONS, Dept. 85
448 So. Hill St., Suite 904 Los Angeles 13, Calif.

home-or-office lucite
"MEMOGRAM"
\$7.50

For the telephone table or executive desk, this modern lucite holder with refillable pad. 10" long. With name in gold, \$8.00. Postage 20c extra.

HALL GALLERIES
ALBERT STEIGER COMPANY
SPRINGFIELD · MASSACHUSETTS

AROUND



Fortune telling birthday book reminds you of important dates in time to send a present. It's also fascinating reading, giving astute analysis of person born on each day plus astrological data. \$2 plus 10c postage. Mermod-Jaccard-King, 9th and Locust Sts., St. Louis, Mo. Good fun.



Free run. Give Fido enough room to chase himself. A no-twist animal tether with a plastic ball swivel top that revolves easily so that dog, goat or pony can move in all directions without tangling. 14" rod sinks into the ground. \$2.95, post. 20c. Breck's, 658 Breck Bldg., Boston 9, Mass.

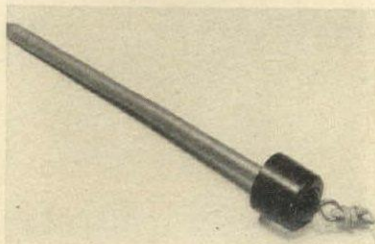

A front parlor elegance can be effortlessly imparted to kitchen matches by use of this ornamental match box cover. An open space is left on one side to allow for a striking area. It is made by hand from shiny copper. \$5 ppd. from Neiman-Marcus, Dallas 1, Texas.

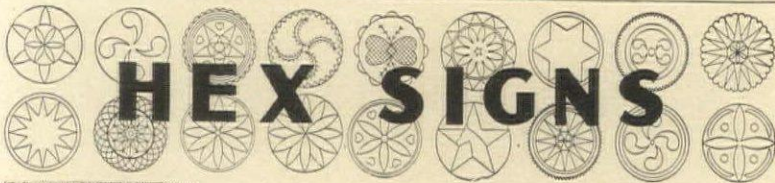
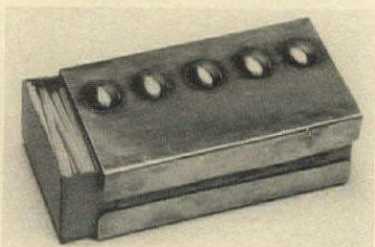

HEX SIGNS

OF THE PENNSYLVANIA DUTCH

PATTERNS—Almost everyone has heard of the famous Pennsylvania Dutch Hex Signs—one of the oldest forms of peasant art. A set of tracing patterns for painting and needlework is available showing 25 of these signs each in three convenient sizes. Also a booklet giving the history of the signs with 24 full color illustrations. Set of patterns and booklet, postpaid—\$4.00.

DECALS—Hex Signs reproduced in the Red, Blue, Green, Yellow and Black of the originals found on barns, furniture and other objects decorated by the Pennsylvania Dutch. Sheet of 48 decals postpaid, \$1.00.

Complete set (decals, patterns and booklet) postpaid, \$2.00.

R. W. CUMMINGS, INC. LANCASTER 2, PA.



ARTCRETE BENCHES

No. 2413 Curved Bench as shown
16" high, 15" wide, 54" long
PRICE \$22.50 FREIGHT COLLECT

Straight Benches Same design as No. 2413
No. 2412, 42" long
PRICE \$18.00 FREIGHT COLLECT
No. 2418, 54" long
PRICE \$21.50 FREIGHT COLLECT

Placed on your lawn or terrace, or in the garden, they will add a note of distinction and charm, and will help you to enjoy your favorite view.

They are cast stone with a marble-like texture, and will resist time and weather like the natural stone of which they are composed.

Immediate shipment upon receipt of price.

Send 10 cents for Catalog of over 200 Bird Baths, Benches, Fountains, Figures, Flower Pots, Vases, Pedestals, Bird Feeders, Sundials, etc.

ARTCRETE PRODUCTS CO.
Established 1921
UPPER DARBY P. O., PA.



Sunsandl's
MOST COMFORTABLE OF ALL MEXICAN HUARACHES

Women's sizes 3 to 8
Per pair, postpaid

\$3.45

Created by hand in caressingly soft buckskin (Genuine deerskin) and finished in a sun-tan beige. Sturdy leather soles give them the stamina of a shoe. Send foot outline and shoe size for immediate delivery of this soft sandal that hugs your foot like a glove. Also regular woven HUARACHES, \$3.45

Foreign Traders
SANTA FE NEW MEXICO

Popular Priced ALL-METAL DOLL CARRIAGE

We searched far and wide for this beauty! We were determined to find a sturdy, all-metal carriage that we could sell at a price. Here it is! All-steel body, rubber-tired wheels, collapsible hood. And best of all, it can be folded and tucked away in a closet when not in use! 18" long, 21" high at handles. 5" rubber-tired wheels. \$7.50 postpaid. (Add 50c west of Miss.)



Motor Driven HOME MOVIE PROJECTOR

Boys! Girls! Grownups! Have movies right in your own home! New, low-priced, sturdily built projector—uses any 16 mm. film. Projects clear, sharp 24" movie on screen or any white surface. Built-in condenser lens. 120-watt illumination. A.C. motor with switch control. 200-foot capacity. Hundreds of films to select from (complete list of titles available comes with projector). 100-foot 16 mm. films featuring "The 3 Stooges", "Krazy Kat", "Scrappy" and "Our Gang", \$2.75 each. Projector \$16.00 postpaid.

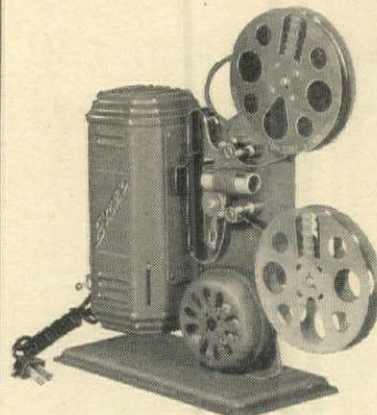

Write for free gift catalog
mayfair Gifts 72-08C Austin St. Forest Hills, N. Y.

LEARN
**Interior
Decoration**
AT HOME

• NOW is the time to prepare yourself for an important and lucrative career. Demand for trained decorators. Should you not wish a professional career, why not learn the fascinating principles of decoration for creating beauty in your own home? It will save you money, enable you to buy furnishings wisely which will always be harmonious and in style.

You can gain this priceless training through delightful study at home in study periods to suit your own convenience. Your work will receive personal supervision. Through the—

Arts & Decoration Home Study Course in Interior Decoration

—you get a thorough knowledge of color harmony, textiles, lighting, arrangements, modern and period furniture, backgrounds, etc. The course consists of 30 lessons, 18 color plates of successful interiors, book on color, fabric samples.

WRITE FOR BOOKLET G-34—IT'S FREE

Describes the course in detail. 22nd year
ARTS & DECORATION COURSE IN DECORATION
116 EAST 16TH STREET, NEW YORK 3

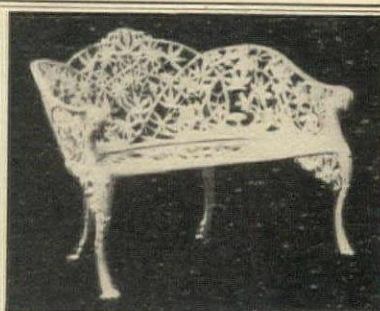

A GARDEN SETTEE IN RUSTPROOF ALUMINUM

Enjoy the beauty and economical long life of this authentically reproduced and distinctive piece of garden furniture. Made of cast aluminum alloy ONE-THIRD the weight of iron, it cannot rust and can be painted to complement your garden color scheme.

Shipped in natural aluminum within two to three weeks on receipt of check or money order. \$79.50 prepaid express anywhere in the U. S. A.

Chairs and tables in other designs are also available. Photos sent on request.

THE HUGHES SHOP

393 Delaware Ave. Buffalo 2, N. Y.

*Carved by Hand
of Beautifully Grained Hardwoods*

CHOOSE ANTIQUE OR HIGH LUSTER FINISH

You'll cherish these Exquisite Collector's pieces! Violin-shaped, these fruit or flower containers truly grace the corner where they are. Only \$25 each (pictured contents not included.)

SIZE, APPROX. 10" x 15"
WEIGHT, APPROX. 2 1/4 LBS.

MAIN LINE CRAFT STUDIOS

Old Lancaster & Union Rds.
Bala-Cynwyd, Pa.
Please send me Violin-shaped piece.

Mail Coupon Now!

\$25 enclosed
 Send C.O.D., I will pay postman

NAME _____ High Luster Finish
STREET _____ Antique Finish
CITY _____ STATE _____

"GROWS LIKE EVERYTHING"



ARIZONA INDOOR CACTUS GARDEN

● You'll gasp with delight as you open this box (nearly bushel-size) packed with 24 healthy cacti, variety including *Old Man of Desert*, *Old Woman of Desert*, *Fish Hook*, *Golden Ball*, *Easter Lily*, *Silver Torch*, *Paper Spine* and *Boxing Glove*. Most will burst in brilliant bloom in proper season. Fresh from our desert gardens, this hardy cacti has a lust for life, is *guaranteed to flourish*. Ideal for inside or outside cactus garden, window boxes, table center pieces. Get-acquainted price, \$5.75, postpaid. Send check or money order, please. Money back if you're not delighted.

THE GUILD OF THE RAINBOW MAN, Santa Fe, New Mexico

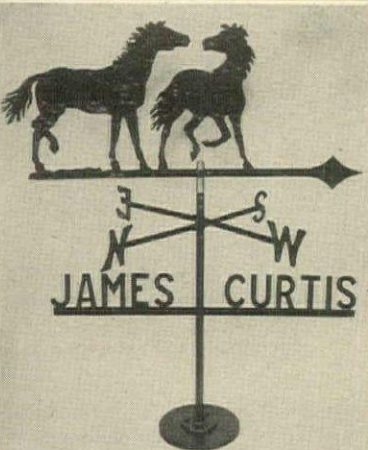

Personalized Weather Vane

To a particular friend, a vane with his own name will always be a lasting memory. The vane is made of Duraluminum & Brass and is built to last. It is 24" long, 26" high.

With name plate.....\$15.75
Without name plate..... 9.75

Our catalog contains hundreds of new suggestions in Weather Vanes, Gate & Cottage Signs, & Lanterns.

METAL SILHOUETTE STUDIO

16 Merritt St. Springfield 9, Mass.

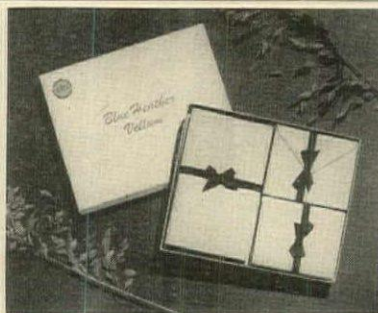

BLUE HEATHER

A really great writing paper triumph! Rag content Vellum gives that crisp thick quality texture that makes letter writing a delightful interlude instead of an onerous chore. Specially treated, the surface immeasurably aids the gliding of the pen across its heather blue pages.

24 note sheets . . . 24 letter sheets . . . 48 envelopes in an attractive gift box.

\$1.50 Postpaid

Also available, Penmore Vellum, Monarch size stationery for men. 50 White sheets . . . 40 envelopes. \$1.25 Postpaid

G. R. K. COMPANY

Nottingham Road Newark, Delaware

SHOPPING



Big top, big enough for a child to crawl into for a make-believe version of the Greatest Show on Earth. Made of white cotton with brightly colored pictures, it fits perfectly over a standard size card table. 29" square, 25" high, \$2.75 ppd. The Block Shop, 58 Wall Street, New Haven, Connecticut.



What's your name, little girl? Susan, Jane or Clementine—any name can be cut in this sterling bracelet. It comes in a 5½" length for children under 12 and 7½" length for others. Handmade; allow two weeks. \$3.60 including tax, post 15c. Lambert Bros., Lexington Ave. at 60th St., N. Y. C. 21



Serve coffee on the terrace from this cast iron table. Glass-topped, it reveals a potted plant. Get one to match your other garden furniture. In white, dull black or verdigris, 20" diam. x 16" high, \$30 exp. col. Galloway Terra-Cotta Co., Walnut and 32nd Sts., Philadelphia, Pa.

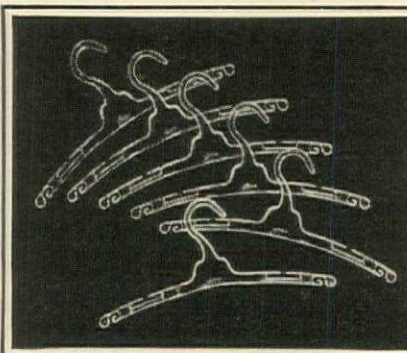

EXQUISITE PLASTIC HANGERS UNUSUAL NEW FEATURES

1. Shaped to retain the new look for any garment.
2. Notched for skirt hanging.
3. Extra notches for lingerie.
4. Crystal clear.

Minimum 6 for \$2.00 Postpaid

(No C.O.D.'s please)

LAMUR ITEMS

155 E. Burnside Ave., N. Y. 53, N. Y.

"JEWEL" Electric Fountains

IN METAL—STONE—NATURAL ROCK

Sparkling, bubbling, decorative fountains. Cool and humidify atmosphere. Preserve furniture. Portable—require no water connections. Choice of beautiful designs.

COLOR CHANGE FOUNTAINS

Send 20¢ for our latest catalog describing patented color change fountains, waterfall, and pump units.

Est. 1880. Main office and factory opposite Merchandise Mart, Chicago



JEWEL ELECTRIC & MFG. CO., 216-HG W. Kinzie St., Chicago 10, Ill.

DOME RECORDING BANK

Just what you have been waiting for! Here's the first ALL METAL recording bank made of gleaming brass with separate compartments for nickels, dimes, quarters and halves. Small fry, school kids and older children gladly save in this unusual bank. Mothers like to use it too as a budget bank. It holds \$20.00 in all. Measures 2½ x 3". Individually boxed. It's novel, it's practical—it makes a perfect, economical gift!

\$1.75 Postpaid No C.O.D.'s. No stamps.

M. C. FLYNN, Inc.

Established 1901

43 East 59th St., New York 22, N. Y.



CHOP-N-BLOC

PATENTED



Select HARD WOODS

Now Available! FOR YOUR KITCHEN

For all chopping, cutting, slicing and pounding needs. A beautiful, useful kitchen need. Block made of selected hard wood . . . natural finish . . . no odor, taste or stains transferred to food. Drawer for knives. Size 12"x16". Your cost \$6.50 post paid. Sorry, no C.O.D.'s. Order your CHOP-N-BLOC today.

CHOP-N-BLOC KIT CO.

DEPT 3C, HURON BUILDING, KANSAS CITY 10, KANSAS



Rose Pin \$6.75

Plus 20% Federal Tax
The rhythmic beauty of this double row of petals is captured in this "life-like" rose. Heavy cast sterling silver. Illustration ¾ actual size. MAIL ORDERS PROMPTLY FILLED. Write for costume jewelry catalogue.

Gerlow Fifth Avenue

501 FIFTH AVE., NEW YORK 17, N. Y.

AROUND



Lucite, blown like crystal, but much less fragile, is perfect for salad bowls. Clear as ice, it reveals colorful salads, giving a luncheon table a garden-fresh look. 9" bowl with servers, \$10.75. Individuals, \$2.25 each. exp. col. Town & Country Gifts, 906 Madison Ave., N. Y. C. 21.

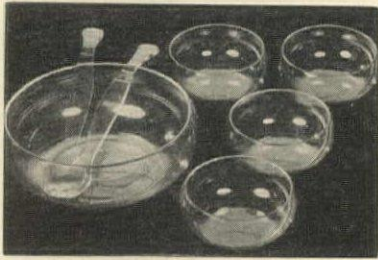

Famous old taverns, inns and coffee houses, imbued with the spirit of Dickens and Dr. Johnson are colorfully depicted in these prints. An interesting group to frame, set of six, 2 horizontal, 4 vertical, 13" x 16", \$4.95, 9" x 11", \$2.95 ppd. Crete Andover, 205 E. 85th St., N. Y. C. 28.

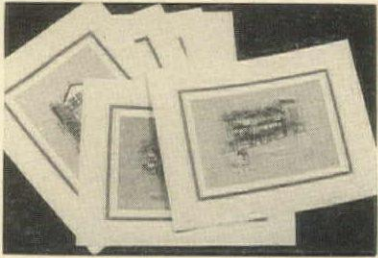

Cheese and crackers make a grand entrance on this spun aluminum tray. Use it for dinner dessert, or to highlight an evening of bridge. It can also be used for cakes and pies. 17" diameter. Center section 9 1/2" is wood. \$13.50 exp. col. Nommel Novelties, 88-14 Corona Avenue, Elmhurst, N. Y.

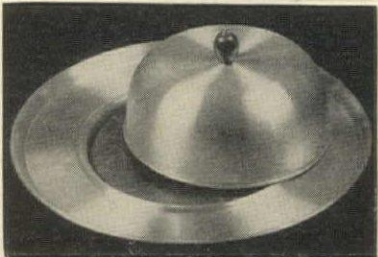

Post-war products—post-war materials—incorporating the latest scientific developments

Precision-Built TRICYCLE

Built by former aircraft manufacturer • 1 1/2" tubular steel frame • 3/4" double adjustable handle-bars with rubber grips • Full-formed saddle with coil springs • Ball-bearing rubber step pedals and wheels • Heavy steel step plate • Rustproof, detachable, adjustable spokes and nipples • 1 3/4" semi-pneumatic balloon type tires • 16" diameter front wheel, 10" diameter rear wheels • Finished in red and white • The best tricycle we've ever seen.

\$29.95 (Express charges collect)



Juvenile DESK and CHAIR

A unique combination of beauty, utility, and educational value • Made of highly polished 3/4" steel tubing, with natural gloss wood seat and back • Overall size 16" wide, 22" high, 27" long • Blackboard top writing surface 12 1/2" x 18" • Concealed compartment for school books, stationery, pencils, etc. • Ideal for children from 2 to 7 • Delivered fully assembled • You'll want several of these modern juvenile desk-and-chair combinations at only

\$9.95 (Express charges collect)

TIMELY GIFTS
116-11 Metropolitan Ave.
Dept. A-5 Kew Gardens, N. Y.

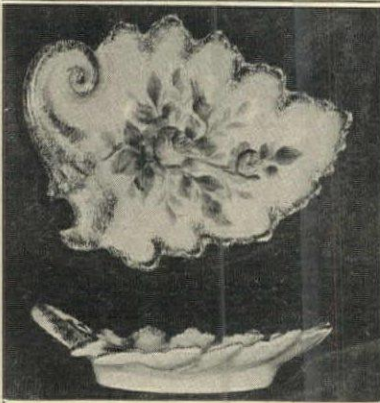
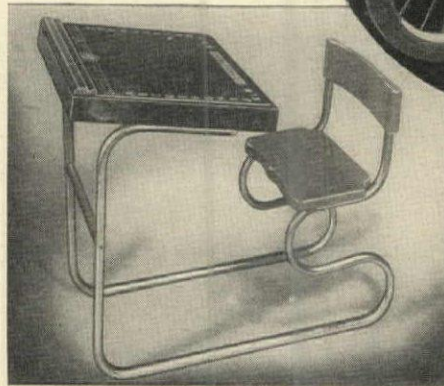

DOUBLE IN CHINA! Truly versatile—this lovely bon-bon dish of Prince Edward China!

Perfect on tables, knick-knack shelves, and so unusual when hung in pairs on the wall!

A touch of the Old is suggested by the delicate beauty of hand-painted roses and an edging of fired gold! Length 7". \$4.50 each plus 25¢ postage.

Check or Money Order to:

THE SHOW WINDOW
Dept. G2, P. O. Box 87
Bath Beach Sta., Brooklyn 14, N. Y.



The Loveliness of Cypress

This different outdoor furniture is ideal for porch and terrace or a spreading lawn. Great, too, for summer camps and cottages. Built of Southern cypress for the out of doors. No fear of showers. Comfortable, durable and graceful with natural cypress two colorings. Now—dowel inset with pegged joints fastened with split cypress bands. Each piece is thoroughly treated with a clear toxic and water repellent. We have enthusiastic endorsements from Country Clubs, Adirondack camps and northern estates. Send your check, say where to ship—and we'll have a set packed and off to you when you say.

8 PIECES—settee, 2 chairs, coffee table, 2 end tables, 2 foot stools **\$37.50**

5 PIECES—settee, 2 chairs, coffee table, foot stool **\$29.65**

3 PIECES—settee, 2 chairs **\$22.45**

Freight prepaid in U.S.A. to nearest depot. Add \$3.00 on the Pacific Coast.

Littletree Company

Dept. H.G., Winter Park, Florida

In the past nine years we have shipped on direct order over 60,000 pieces of this furniture to homes in every state in the U. S. A.

LAWN CHAIRS

Enjoy maximum comfort in this roomy, well constructed lawn chair. Oak wood frames in natural finish. Folds compactly. Back and seat 10 oz. woven awning material smartly striped or solid blue, green, maroon. Colors will not run. We reserve right to substitute colors ordered in striped patterns. **\$5.50**

Express Collect • Send Check or M. O.

Takoma Chair Co.

WASHINGTON 11, D. C.

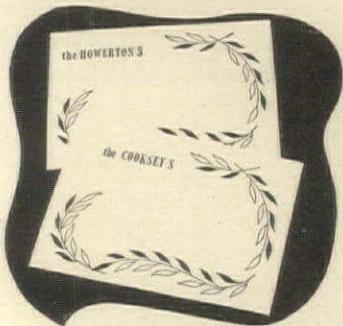

New . . . and Ultra Smart!

Personalized PLACE MATS

Add color to your table . . . and protect your table tops. Here's something new and practical, too. Set of 50 Place Mats—11" x 15"—printed in choice of Bermuda Blue or Miniver Rose on heavy white paper—with your name or monogram imprinted in blue. Ideal for gifts—and don't forget your own needs, too. **\$2** Set of 50 prepaid.

Meredith Inc.
Evanston, Illinois



MARY SELBY NEEDLEPOINT

Original designs for chair seats—small pictures—fireplace screens—coats-of-arms—and cushions.

Illustrated is Elizabethan design for a small chair.

Prices are reasonable sorry no catalogs

Address inquiries to:
Mrs. Victor Iturralde
The Selby, 702 College Terrace
Williamsburg, Virginia

DRAMA . . . FROM THE SEA!



You may not like seafood, but this graceful **LOBSTER PIN** is certain to suit your taste. Sparkling stones form its body and eyes . . . add a dash of color. Fashioned of gold-plated metal, it's an exciting addition to your jewelry wardrobe.

Lobster Pin, style #90 . . . **\$4.75***
postpaid
*Gov't tax included

Carol Grey

Dept. HG-5, 1527 Chestnut St., Phila. 2, Pa.



LUCITE STIRRERS AND COASTERS

Left—Miniature Lucite table trimmed in red or green, holding 8 colored Lucite stirrers with gaily decorated tops. . . . **\$8.00**

Right—Set of 8 assorted colored Lucite coasters and holder. **\$10.50**

OVINGTON'S

437 Fifth Ave., New York 16, N. Y.

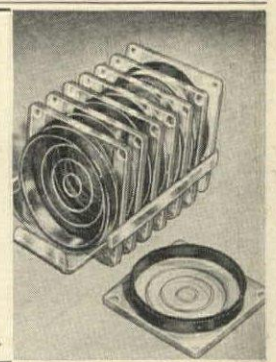

SHOPPING

Baby's Waterproof CARRY-ALL

A wonderful gift for mother and baby! Traveling or visiting... baby's needs store compactly in this convenient waterproof carry-all. Made of soft, quilted plastic with holders for milk and water bottles. Separate compartment for wet and dry diapers. Durable and strong. Diamond stitched with nylon thread, drawstring closure. Completely sanitary and may be cleaned with a damp cloth. Blue or pink with contrasting trim. \$3.25 postpaid.

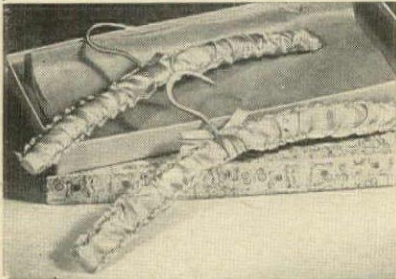

Hand-made Sachet Satin COAT HANGERS

Impart a delightful French bouquet flower scent to your coats, dresses and other wearing apparel by using these lovely hand-made shirred satin using hangers! Available in French blue and shell pink. Attractively packed in beautiful gift box—two to the box—\$2.00 the pair (3 boxes \$5.00) postpaid.

Write for free catalog. Hundreds of other smart gifts for children and grownups.

Mayfair Gifts

72-08C Austin St.

Forest Hills, N. Y.

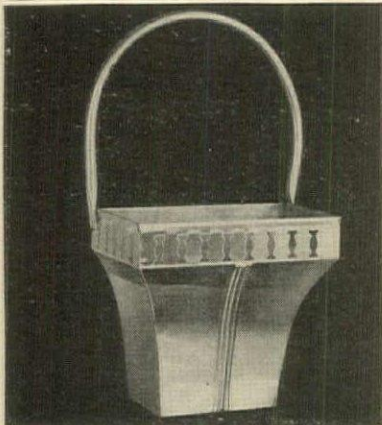

VERSATILE BRASS BASKET

Its gleaming beauty will brighten your home whether you hang it on the wall, place it on the mantel, or set it on the sill. A stunning setting for your May bouquet, ivy or plants. Solid brass and water-tight, height 15" overall and 8" wide.

\$12.50 each Express Collect
MAIL ORDER ONLY

Send check or money order to:

Jenifer House

One Marlboro Star Route
GREAT BARRINGTON, MASS.

RARE ANTIQUE ORIENTAL RUGS

In Perfect Condition.
At Moderate Prices

Also 300 Semi-Antique and New Orientals in old designs

For sale by America's foremost authority and expert. Write for descriptive list—then if you wish, I will ship selection on approval for your inspection. Prices on many are no higher than new rugs.

My Antique Rugs are no. the worn out variety—but with most of their nap intact and will generally outwear most new rugs because they have better wool quality, better dyes and better workmanship.

150 Antiques \$90 to \$200.

100 Antiques \$200 and up.

Will send three if you wish to buy one.

EXPRESS PREPAID
NO OBLIGATION TO BUY

Chas. W. Jacobsen
401 S. SALINA ST.
SYRACUSE, N. Y.

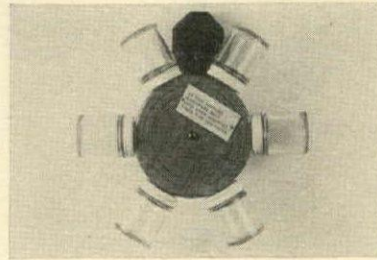

Pinwheel pinup. This rotary hardware rack is a departmentalized catchall. He will use it for nails, tacks and screws. She, for needles, pins, buttons, etc. Handy, too, for herbs and spices. Available in red, blue, yellow or green (give second choice) for \$1.75 ppd. Curio Nook, 107 Lincoln Ave., Cranford, N. J.

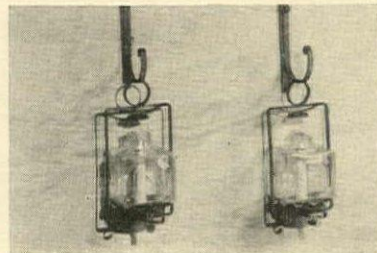

Let it blow. Candles will still burn brightly in these hurricane lamps. Use them on the porch or at a garden supper party. They can either be placed on tables or hung on a tree, post or wall. 12" tall, Verdigris finish. \$8 a pair, exp. col. Four Seasons Shop, 138 Union Ave., Memphis, Tenn.



These foolish things are bar bottles. Of rare shapes, imaginatively painted with alcohol-proof paint, they have hand-carved wooden heads. Use them as decanters or just as whimsical decoration. Kangaroo, giraffe and zebra, \$7.50 each, ppd., The Hitching Post, Darien, Conn.

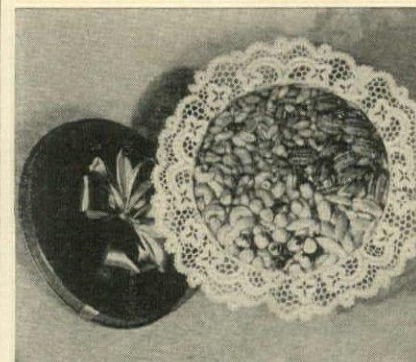

SALTED NUTS

A delicious assortment of our famous fresh salted almonds, pecans, filberts, cashews, and peanuts packed in an attractive box. A palate tempting gift for any occasion!

3 lbs. \$6.75

(Express charges additional)

maison glass
15 EAST 47TH STREET
NEW YORK 17, N. Y.



Genuine Morocco Cigarette Case WITH LIGHTER

Here's a perfect combination! Genuine Morocco case for regular or king size cigarettes (specify which size) and metal lighter. Comes in red, blue or black.

\$3.00 postpaid

With 2 or 3 letter monogram \$3.50 postpaid

Also Available in Genuine Pigskin and Saddle Stitch Leathers
No C.O.D.'s

TERRACE NOVELTIES Dept. 656
211 East 58th St. New York 22, N. Y.

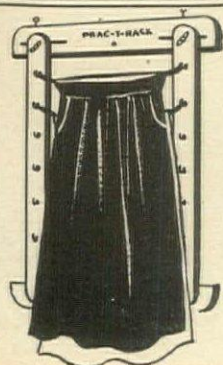

PRAC-T-RACK

NO MORE CREASES IN YOUR SKIRTS!

Hangs flat against any wall surface or closet door—protrudes only an inch. Will accommodate six or more skirts without creasing—adjustable to size. You can remove one or more without disturbing the other skirts.

Patent Applied For

\$2.95 Postpaid

PRAC-T-RACK, STILLWATER, N. J.



Your guests will get a kick out of helping themselves to some relish, horse radish, cocktail sauce or ketchup from this relish tree. It's perfect too for raisins, nuts, small pretzels, etc. The base and knob are of oak, painted red, with the grain hand-rubbed in white; the glass cups are pyrex. Place one of these relish trees at each end of a bar or in the playroom.

\$3.45 plus 20c postage.

Julian Hess

6 GRAND STREET - WHITE PLAINS, N. Y.

AVAILABLE for IMMEDIATE DELIVERY!



Radios—5 tube
A. C. and D. C.
28-95 & 38-95

Automatic Electric Irons
6-95 & 8-95

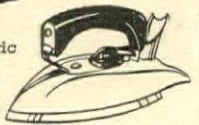

Plain Electric Irons
4-95 & 5-90

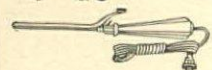

Electric Curling Irons
2-49 & 2-95

Electric Toasters
4-45 & 7-95

Electric Cookers—2-burner
6-95 & 8-95



Enclose deposit with order—balance C.O.D. Send 3¢ stamp for illustrated catalog listing over 600 hard-to-get items—Electric Appliances, Cooking Utensils, Hardware, etc.

JOSEPH WINKLER & CO.

671 N. Clark Street
Dept. HGM-5
Chicago 10, Illinois

AROUND



Of sterling worth. A classic, simple ashtray in keeping with a "high standard of living" room is just the wonderful, useful something you'll want to give for a wedding or anniversary present. Handmade, it's about 3 1/4" square. \$17 plus 20% tax. From Leonore Doskow, Montrose, New York

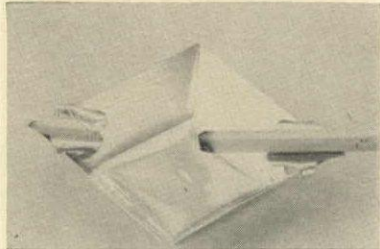

Tea-time treat. Just as good as they look, these tempting cookies have excellent keeping qualities too, making it possible for you to send them to a friend who likes to serve something special with afternoon tea or sherry. 2-lb. box gift wrapped, \$2.95 ppd. Holiday House, Old Hadley, Mass.



Swedish crystal. No bride ever got too many vases. And, as you don't come across such beauties every day, get yourself a pair too. They're heavy, sparkle like diamonds and have a coin-dot pattern. 7" size, \$25; 5" size, \$17.50; 4", \$13.50. exp. col. Designed for Living, 131 E. 57th St., N. Y. C. 22

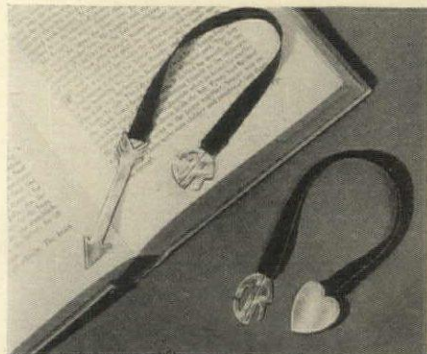
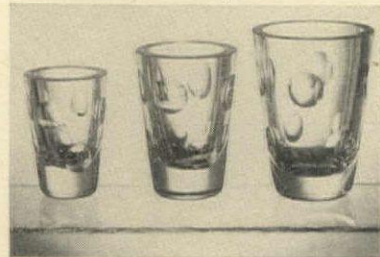

Book Marks
Here is the gift in sterling everyone will enjoy. With letter opener arrow, 8" black ribbon and the hand-cut monogram at the end of same.
\$4.20 postpaid
Our de luxe sterling one has a heart-shaped spring clip that fastens on to the book. Also with 8" ribbon and monogrammed disc.
\$6.00 postpaid
Federal tax included
No C.O.D.'s please
EUNICE NOVELTIES Dept. G-56
5th Floor Women's Exchange Bldg.
541 Madison Ave., New York 22, N. Y.

DOES YOUR DOG Itch.. Scratch?
Don't Blame Fleas, Mange or Diet...2 to 1 It's "Fungitch"
Amazing New Sulfadene Eliminates Skin Infection Long a Puzzle to Science!

IF YOUR dog or cat scratches, it probably has "FUNGITCH" . . . a fungus infection caused by contact with mouldy grass and weeds. "FUNGITCH" starts as an itch which is followed by dandruff-like scales or sores with brownish edges, mouldy odor—or infection in ears, on paws, underbody, tail or eyes. Results, often quite serious, may lead to expensive care or actual loss.
APPLIED EXTERNALLY . . . ACTS SWIFTLY
To relieve your pet of this affliction, apply **SULFADENE** externally at first sign of "FUNGITCH." Mrs. C. H. Berdel writes, "After the first (Sulfadene) treatment, our dog stopped scratching and four days later, he was completely healed. Prior to that, we had been doctoring him for two weeks with no success." Write to us for your supply of **SULFADENE** . . . send \$1.00 for generous treatment. Money refunded if it fails.

SULFADENE, BOX E286, BROOKFIELD, ILLINOIS
DR. MERRICK'S SULFADENE

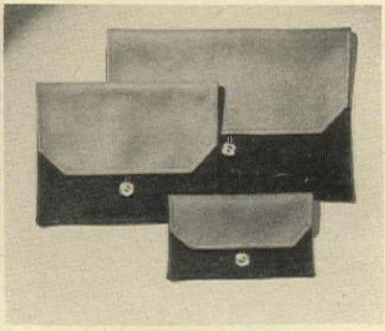

FIREMAN RED
with Navy or Black are the colours of this smart two-tone 3-pc. Envelope Set for lingerie, gloves, stockings, hdkchs., etc. Beautifully tailored of good quality felt. Largest envelope is 11" x 16".
3 Piece Set \$5 postpaid
Send for catalogue HG56 of other "AIR-LIGHT" Travel Cases for men & women.
Elizabeth Laesy
31 Gloucester St., Boston 15, Mass.

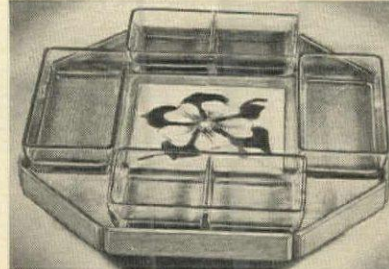

LAZY SUSAN
of Swedish Oak and Hand Painted Tile
It turns and as it revolves your guests may serve themselves! A boon to smart (and lazy) hostesses! Use it to serve hors-d'oeuvres, relishes, jam or even vegetables. Equipped with two double-compartment and two single-compartment removable crystal dishes. Of hand rubbed Swedish oak and a large, beautifully hand painted tile. Ideal gift for the bride. 14 1/2" in diameter. **\$15.00**

Burnished Copper COMBINATION ASH TRAY and COASTER

He who smokes as he drinks will welcome this handsome and handy combination—an ash tray and a coaster. Swell for the poker or bridge table or anywhere that polite conversation is attended by a smoke and a drink! Also swell for serving nuts! The gleaming copper of which they are made will add greatly to the charm of the table setting. Set of four \$2.25; two sets (8 pieces) **\$4.00.** Postpaid.



Write for free catalog. Hundreds of other smart gifts for children and grownups.
Mayfair Gifts 72-08C AUSTIN ST. • FOREST HILLS, N. Y.

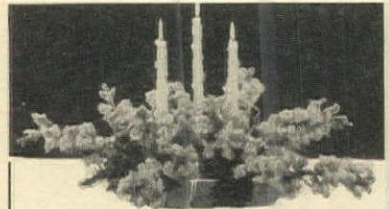

For new and lovelier flower arrangements—
FLOWERLITE
2 candle size—1.75
3 candle size—2.00
5 candle size—2.75
Sets—all 3—6.25
Just what every hostess or garden club member has longed for—a strong, firm network of metal with candle holders. Holds candles and flowers, in a charming unified arrangement. Holder will not show in the bottom of bowl. Of cast aluminum, sprayed green, will not tip, tarnish or scratch your containers. Send check or money order. Add 20c for delivery. Write for free gift catalogue
BENDINES
3412 Greenmount Ave. Baltimore 18, Md.



TASSEL LAMP
Well balanced composition base available in four timely pastel colors, shade and base matching . . . turquoise, Wedgwood blue, rosedust, and gilt with gold shade. 26" overall in height.
\$10.95 complete with shade
Express collect. Sorry no C.O.D.'s
Merriam's
136 Erie Blvd. Schenectady 5, N. Y.

MAGIC TOP
DOUBLES THE SIZE
of Your Card Table!
T-Top is a light rigid top which slides easily over the surface of a card table, just doubling its size. It seats 7 persons comfortably—46" in diameter, 144" in circumference—it's perfect for luncheon, jigsaw puzzles and card games. Can be tucked away in a closet or corner. Send for your T-Top now! Shipping weight approx. 16 lbs. Shipment made promptly. Shipped by express. No C.O.D.'s, please. Specify Color Wanted. Dark Green, Rich Red, Dark Brown.
Colors—\$5.95 —No C.O.D.'s
Unpainted T-Top \$4.95 F.O.B. Salem, Mass.
SEND CHECK OR MONEY ORDER TO
T-TOP COMPANY, INC.
Dept. 1 Salem, Mass.

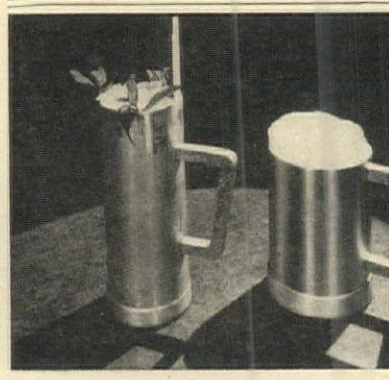

Couple of Mugs
Shorty's for beer, the other (6 1/2" high) is for tall ones . . . made of spun aluminum. Set of 8—\$15.
Bought separately—\$2. each.
Sorry, no C.O.D. Express collect.
studio shop
557 Boylston St., Boston 16, Mass.

Largest Stock of Fine China & Crystal in New York



Very modern fine American China in classical motif. Pastel mauve border sprigged with purple leaves set off by turquoise enamel dots. Open Stock. Starter Set of 4 dinner plates, 4 dessert plates, 4 bread and butters and 4 tea cups and saucers, \$42.00

An Ice Cube Bucket big enough to double as a champagne cooler. Beautiful Spun Aluminum, bright, non-tarnishable—and heavy crock lining. Clear lucite handle and grained and polished birchwood lid. Holds 3½ qts. Each \$13.95

PLUMMER, Ltd.

734 Fifth Avenue (S. W. corner of 57th St.) N. Y. C.



STRAWBERRY PATCH LEAF TRAY and SILENT BUTLER

An exclusive matched set . . . twelve-inch serving tray and silent butler . . . luscious strawberries hand-painted on black or white tole. A gift you know will not be duplicated!

The set, \$6.00, Postage, 35¢
Gift Shop

STEINBACH COMPANY
Asbury Park, New Jersey

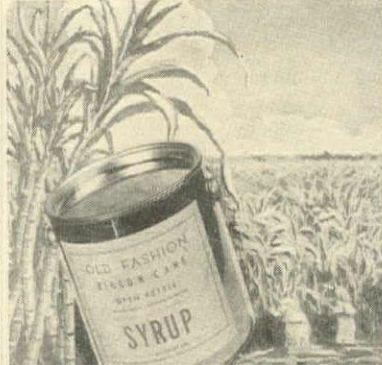

PURE CANE SYRUP

From the Deep South comes this old-fashioned open kettle syrup made from the pure juice of Louisiana sugar cane. It is a full flavored syrup with none of the sugar extracted and no chemicals added.

A delightful way to solve your gift problem. Send check or money order for

\$2.25 FOR NO. 10 CAN
\$1.60 FOR NO. 5 CAN
Delivered

Write for prices on cases by freight.

JOHN R. MURPHY
P.O. Box 3357, Q. Station, Shreveport, La.

ORIGINAL WORKS OF TONY SARG
DECALS — PATTERNS

DECALCOMANIAS reproducing the full color and charm of these Tony Sarg designs are available for the first time. Faithfully following the unusual tones and style of this artist these decals are excellent for a great variety of decorations. Large sheet [12½ inches x 18 inches] of 21 decals in convenient sizes, postpaid—\$1.00.



TRACING PATTERNS of these same designs for painting and needlework of all kinds are also available. Trace with carbon paper on wood, cloth, etc. All colors indicated. Four large sheets, each design in several sizes, some as large as 18 inches, others as small as 2¼ inches, postpaid—\$1.00.

Complete set of decals and patterns, postpaid—\$2.00.
R. W. CUMMINGS, INC., LANCASTER 2, PA.

Three Wise Little OWLS
IN CHARMING KAY FINCH CERAMICS

Treasures to own . . . a pleasure to give, these solemn little owls, wise to the ways of a charming room. Modeled in pink or gray background, pastel accents, with careful attention to glaze and color by Kay Finch. Large owl is 5½" high; 2 small owls are 3¾" high. Mail orders filled. Set of three \$8

Plus 25¢ Postage

Boston Store
MILWAUKEE 3, WISCONSIN

SHOPPING

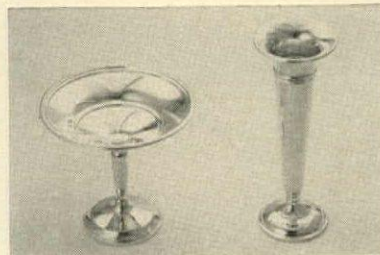

Remember these next time you're looking for wedding presents and the bride will remember you gratefully for years to come. Both are sterling silver and a pair of either will make her table. Compute 4¾", \$11. Vase 7½", \$8.50 each. Tax and post. incl. Davis Watch Co., 522 Fifth Ave., N. Y. C.

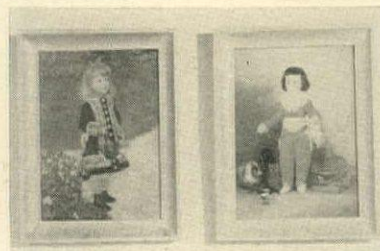

Famous children. Don Manuel Osorio by Goya and Renoir's Little Girl with Watering Can make a charming pair. Fine color reproductions beautifully framed in scooped pickled gold frames. 12" x 15" over-all, they're \$4.75 each ppd. Lexington Art Shop, 960 Lexington Ave., N. Y. C. 21.



Collect your thoughts in a big bulgeproof scrapbook. Paste in plans for your new home, news clippings, speeches, favorite cartoons, book or theater reviews. 9¼" x 11¼". Leatherette in black, brown or blue. \$3. Monogrammed, \$3.50. Post. 25c. Lillian Shoppe, 20-22 Armat St., Germantown, Pa.



#97 Colonial Solid Brass Candlesticks. Heirloom of tomorrow—height 7½" — \$5.75 prepaid
MAIL ORDERS PROMPTLY FILLED

Use Copper and Brass for That Mellow Mood

- #35 Copper Fluted Bon-bon or nut dish. 6" square—\$1.95 prepaid
- #67 Odd Copper Tray—for Odd Jobs. 8¾" long—5¾" wide—\$1.95 prepaid
- #50 Brass Floral Wall Pocket. Back 11" high—Floral container 7" wide. \$13.00 pair—express collect

ART COLONY INDUSTRIES, INC.
69 Fifth Ave., New York

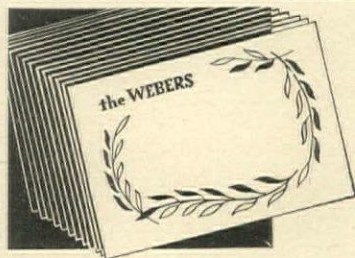

Here's a Wonderful
\$3 GIFT

Give your friends a set of these washable place mats printed in two colors, with their own names as shown. They'll love a gift like this. Send your name and address and the name to be printed on mats. Twelve mats, all alike, postpaid only \$3.

The SHORELINE

1818 Benson St. • Evanston, Illinois

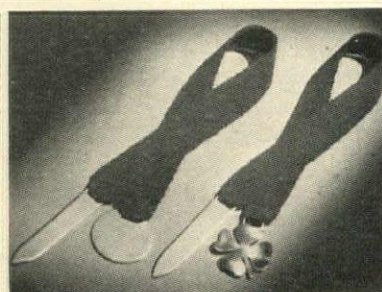

Mark Your Page with Sterling Silver

Something really new in book-marks! This hand-wrought Sterling Silver original by Doskow features a clover (or a plain disc for initials*) at one end of a scarlet grosgrain ribbon and a page cutter at the other end. In perfect taste for every one on your gift list, it will serve as a lasting reminder of your thoughtfulness. *When ordering plain disc specify initials.

\$3.60 Postpaid • Including Tax

LEONORE DOSKOW
SILVERSMITH

BOX HG5 • MONTROSE, N. Y.

AROUND



Silver or gold frames, plated of course, are extremely effective and so modestly priced you'll never file a photo in a desk drawer again. They come in three sizes, 8" x 10", \$3; 5" x 7", \$2.50; 3½" x 4", \$1.50. Postpaid. No c.o.d.'s. From Brownings, East Greenwich, Rhode Island.



Worldly is the word for this handsome aluminum waste paper basket. Hand hammered, the design is a stylized map of the world. An important accessory to replace a utilitarian one in a library, man's room or office. \$12.50 exp. col. Selden Cooper, 8019 Forsythe Blvd., Clayton 5, Mo.



Ferry story. Children will revel in driving the eight small cars and trucks aboard and ferrying them across the Bathtub Harbor or towing them from a rowboat dock in summer. Made of wood and brightly painted, the set is \$9 postpaid from the Page Shop, 21 Station Rd., Haverford, Pa.

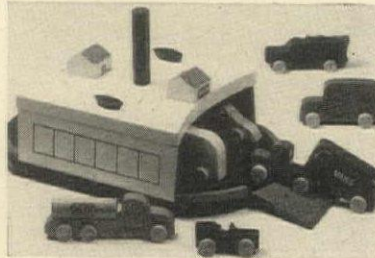

A Bell FOR AN AMERICAN HOME

Ring a romantic and musical note with this half-size replica of the historic bell from the ship that carried Evangeline into exile. Cast by a well-known bell maker, in bell metal with Verde green finish, 10" high including bracket, price \$10.50, charges prepaid. \$5 extra for casting name of family or estate in bell. Print exact copy desired.

THE COTTAGE SHOP

1107 South Baldwin Ave., Arcadia, Calif.

Fully Assembled SHIP MODELS



Built by Yankee Craftsmen

Model pictured is the Benj. Hale—built in 1882—sturdy schooner of the romantic days of sail. A striking model of handsome proportions. 18" overall by 11" high. Black hull, red bottom—treated cloth sails—maple finish base.

\$15.00 Express Prepaid U. S. A.

Send for FREE Booklet

Other models from \$5.00 to \$50.00 pictured in free booklet. Write for your copy today.

LE BARON-BONNEY

117 Merrimac St., Newburyport 3, Mass.

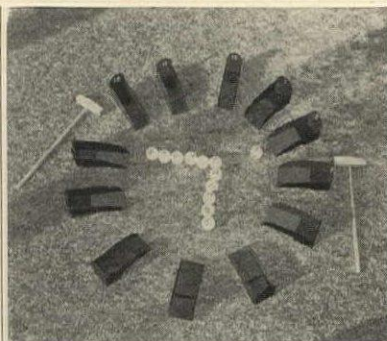

PLAY "CLOCK-ETTE" IT'S NEW! IT'S FUN!

"Clock-ette" affords great pleasure and skill interests for family and friends. Can be played in or out of doors in play area to suit available space with all the thrills of pool, golf and croquet combined.

Set with 2 mallets, \$16.95
Additional mallets, ea. \$1.25

No C.O.D.'s, please

Shipping Charges Collect

(Write for our illustrated pamphlet)

CLOCK-ETTE COMPANY

4121 Evergreen Ave., Jacksonville 6, Fla.

NO FINER LABEL ON LEATHER

DALE FIFTH AVENUE

Famous Dale rawhide luggage available again. Also in canvas and leathers. Corbin Sesamee Keyless locks

DALE FIFTH AVENUE
In New York, ONLY at Fifth Avenue at 56th Street

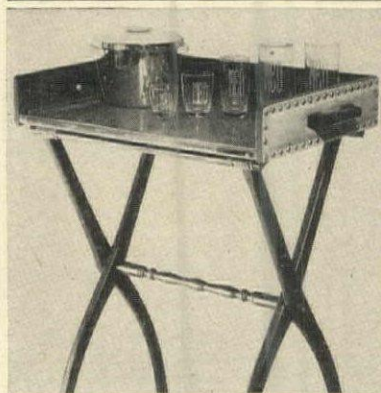

WONDER BAR

Trimmed elegantly with leather and studded with gleaming nail heads, this tray of rich stainless mahogany rests on a conveniently folding, graceful stand. It's ideal for setting up bars where space is limited. 31" high, tray 18" x 25".

\$25 Express Collect

No C.O.D.'s please

DANIEL'S DEN

141 Newbury Street, Boston 16, Mass.

Good Luck DOOR KNOCKER



Two symbols of good luck—a horse shoe and a four leaf clover—are cleverly combined to make this unique door knocker. Adds warmth and charm to your front door. All parts are heavy, solid brass except the rust-proofed, wrought iron horse shoe . . . will last a lifetime. Design patented.

\$3.50 postpaid. Sorry, no C. O. D.'s
On Alabama orders, add 2% Sales Tax.

Silver Service

116 South 20 St., Birmingham 3, Ala.

The MARGO ROLLER



Do you know that a salon-massage can be duplicated at home by you? That same stimulation which is part of any good spot-reducing program can be whipped-up by a THING—instead of a person. The thing is called the MARGO, has wooden rollers, it's hand-size, and a few minutes a day of it will help to work off not-so-slim hips, thighs, ankles and arms. For an easy and effective body massage use the MARGO. Rolling gently, it soothes tired, tense muscles.

MAILED ANYWHERE. POSTPAID \$5.00

MARGO SPECIALTIES CO., Box 507, Lancaster, Pa.

AT PLAYTIME OR MEALTIME

The baby can bounce these plastic drinking glasses and they won't break. Tasteless and odorless, they can be sterilized in hot water, but watch out for painting!

Attractively hand-painted with child's name making an unusually attractive gift. \$1.50 Postpaid

Evelyn Reed

524 Madison Ave. New York 22, N. Y.
DEPT. H.G. 5



AN ANTIQUES PUBLICATION JUST FOR YOU

The Spinning Wheel

September, 1945
NUMBER 11

BE COURTEOUS
Answer Responsively
Promptly

Unique and Rare Exhibits Displayed at Fifth Wilmette, Illinois, Antiques Show



PRINTS PICTURES AND BOOKS

COLLECTORS—DEALERS
Anyone Buying or Selling Any Priced Glass

WANTED TO BUY

clippings from recent issues

The Spinning Wheel

published in

TANEYTOWN, MARYLAND

For Dealer . . . Collector . . . Beginner

CONTAINING: A host of information on how to recognize authentic items and how to buy wisely. . . Enjoyable news features and items of interest pertaining to Antiques. . . Advertising by the most reputable dealers of authentic antiques.

You can receive this publication each month by one of the following classes of mail. Merely send us your name and address and let us know by what class mail you wish your monthly issue sent.

Air Mail, 1 year, \$2 (reaches you within two days of publication)

First Class, 1 year, \$1 (reaches you a full week sooner than 3rd class)

Third Class, 3 years, \$1. For one year, 3rd class trial subscription, \$0.50

The Spinning Wheel,

Taneytown, Maryland

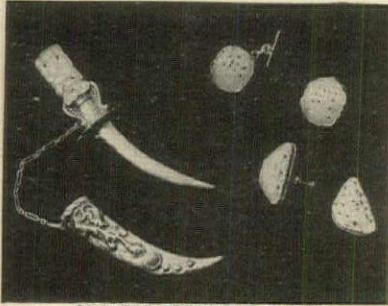

FABULOUS SWORD

Imagine the fun, to say nothing of the convenience, of wearing a lapel pin that is also a letter opener.

The hilt is Imperial carved Chinese white jade; the double edged blade is sterling; and the sterling sheath is set with a colorful stone.

Chinese called it the SWORD of WISDOM, because it is supposed to cut ignorance.

4" long, \$18. Matching white jade earrings and cuff links, \$15. pr. Three white jade buttons, \$15. Tax included.

Illustrated catalogues: Jade and Jewelry or Gift and Art—50¢ each.

CHINESE TREASURE CENTRE
4th Floor Dept. H.G. 5
441 Madison Ave. New York 22



The Triad

This shining, hand-made copper three-some makes a stunning group for table, mantel or window, filled with ivy or any small plant. 3 1/4", 4 1/4", and 5 1/4" square. Adapted to many charming arrangements.

Complete Group

Express • \$12.50 • Prepaid

Add 2% if delivered in Illinois

GALLUP INDIAN CRAFT

1210 CENTRAL STREET
EVANSTON, ILLINOIS

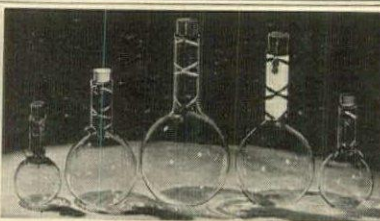

COFFEE SERVERS

A gay dash of color to brighten meals—and so practical! Made of pyrex glass to retain heat or cold. Excellent also for serving and storing fruit and vegetable juices. Bottle neck lined with cork and gaily decorated with washable, wearable plastic. Wonderful bridge prize, and so inexpensive. Choice of colors: White, Blue, Green, Red, Orange, Yellow, or Brown. (Suggestion: Buy several sizes and be prepared for any occasion!)

- 2-Cup Size.....\$1.50
- 4-Cup Size..... 2.00
- 8-Cup Size..... 2.25
- 12-Cup Size..... 3.00
- 16-Cup Size..... 3.25

Prices include packing and shipping.

No C.O.D.'s, please.

ROBERTS COLONIAL HOUSE

217 W. 111th STREET CHICAGO 28, ILL.



SHOPPING

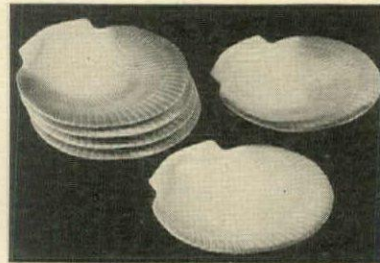

Shell plates, the joy of all brides because they're so useful for serving salads or desserts, and they go so beautifully with the rest of her china. White with delicate shading of pink or green. Separately, they're marvelous ash-trays. 8" x 8". \$24 a doz. exp. col. Alice Marks, 9 W. 57 St., N. Y. C.

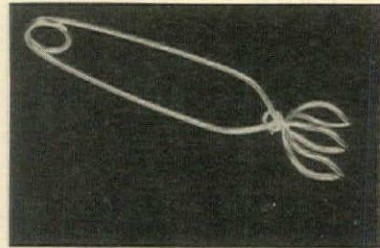

Ice grippers. Silver plated, these tongs work on the scissor principle and the three prongs on each side really get a firm hold on the slipperiest ice-cube. An efficient and useful present for bartenders. \$3 including tax and postage. The Bar Mart, 62 West 45th St., New York 19, N. Y.



Cut-out make believe for small fry. Little girls will enjoy dressing the bride and bridesmaid. Two fiber board dolls, 10 1/2" tall, come with patterns and paper cloth resembling tweed, satin, etc., for a complete trousseau, including veil. \$1.25 plus 15c post. Dennison's, 411 5th Ave., N. Y. C.



CABAÑA CHAIRS . . . for SUMMER RELAXATION

Ideal for Beach, Lawn, Roof, Patio and Terrace • Attractive Vivatone or Otis Striped Canvas • Solidly Constructed of Maple & Oak • Rustproof Galvanized Fittings • Packed in Individual Corrugated Containers.

\$8.95 Express Collect

Complete with Removable Canopy and Foot Rest

Check or Money Order

VIKING ASSOCIATES, 637 Madison Ave., N. Y. 22, N. Y.



Impressive, Elegant HORSES' HEADS

as Book Ends or Hitching Posts!

Reminiscent of Civil War days—these sturdy cast-iron Masterpieces! As book ends, on finished pine bases, they're charming against even the heaviest tomes! As Hitching Posts they stand massive guard—are serviceable, too! Heads are 7 1/2" high, weigh 20 lbs. pair. Order today: satisfaction guaranteed.

Book Ends \$17.50

Hitching Posts: \$9.25 ea. \$17.50 pr.

No C.O.D.'s; Sent express collect

Catalog on request

H. B. PRATT—1021 PARK LANE, PLAINFIELD, N. J.

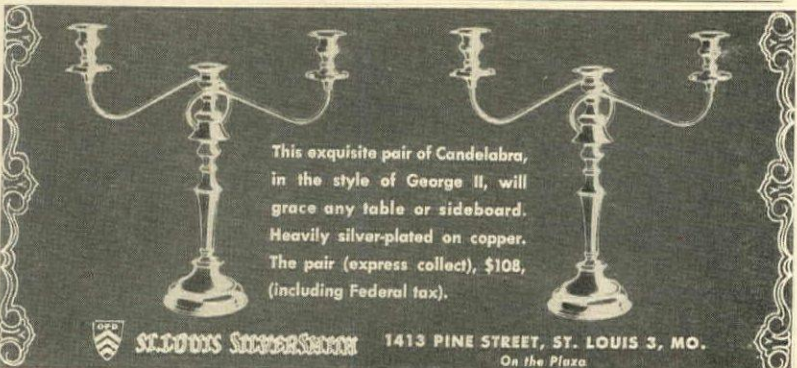

This exquisite pair of Candelabra, in the style of George II, will grace any table or sideboard. Heavily silver-plated on copper. The pair (express collect), \$108, (including Federal tax).

ST. LOUIS STORE

1413 PINE STREET, ST. LOUIS 3, MO.
On the Plaza

AROUND



Eskimo toddler. This little Eskimo doll dressed in soft white fur will amuse a child and grown-ups too. She is 4 3/4" tall and will walk when placed on an inclined surface. A brief history of the Eskimo comes with her. \$1.50 post-paid from Knudsen's, Box 77, Kodiak, Alaska.



Roll up the score for bridge or gin rummy on this new and improved version of a score pad. The stand is clear lucite and comes with one roll (specify bridge or gin). \$3.50. You'll want refills so order them now. 3 for \$1 post-paid from Eunice Novelties, 541 Madison Ave., N. Y. C. 22.

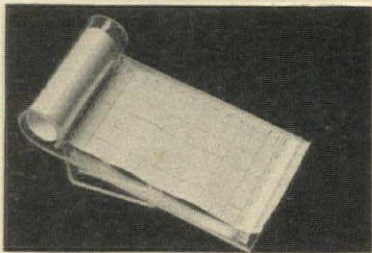

A dollar makes sense. If he has just about everything, give him this sterling money clip to keep in his change pocket for small bills. A nice token for wedding ushers. And don't forget ladies use money too. \$10 ppd., add 20% tax, Susan Jay Novelty Co., Box 12, Kew Gardens 15, N. Y.



COLONIAL SHADOW BOX

To Display Your Curios, Miniatures, Objets d'Art
Charming as a bride's gift or for your own home to set off treasured possessions. Its gleaming mirror back reflects curios for double beauty. Quaint colonial design, authentically ornamented. Measures 22" (almost 2 feet) high, 12" wide, 4 1/2" deep. In rich mahogany finish on native birch. Priced so reasonably even two are inexpensive!

\$12.50 Each \$24.00 the Pair

Shipped prepaid anywhere in U. S. Send gift card if you want it enclosed. No C.O.D.'s, please.

RICH-LEN WOOD NOVELTY CO.

6825 S. CALUMET AVE. CHICAGO 37, ILL.

REMOVES LINT and DUST ... LIKE MAGIC

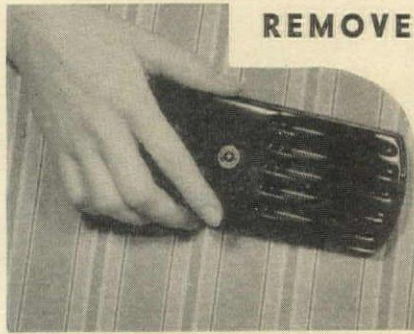

The new Electro-Static Cleaner "Brush Without Bristles" performs miracles on suits, coats and upholstery. Picks up and holds dust, animal hairs and lint by magnetic attraction. No batteries, current or cord required. No bristles to shed or wear out and will not scatter dust. Made of beautiful plastic. Money back guarantee.

An attractive and useful gift.

Price only **\$1.75** Postage Paid.

J. H. SMITH CO., INC.

DEPT. 3 GREENFIELD, MASS.

GUESTS HOWL

... first with consternation then with delight when "Old Joe's" four eyes appear. After the fourth cocktail, you merely reverse the picture to get this hilarious effect. Size 11" x 14," shipped ready for framing.

\$1.00 postpaid

SENDIT CO.

FEDERAL SQUARE BUILDING
GRAND RAPIDS, MICHIGAN



AFTER



BEFORE

FROSTED ALUMINUM

FOR HOT WEATHER HOSPITALITY

Here's the inspired-hostess way to make any beverage look, feel, and even *sound* twice as cool! Frosted aluminum—very smart, very sophisticated—accents its ice cold charm with corded plastic-wrapped bases in jade green. Each piece can be chosen individually: set up your own ensemble.

Shaker, 6.95; Hiball, each, 1.85; set of 8, 14.80; Insulated Vacuum Ice Bucket, 12.95; Beer Mag, each 2.00, set of 8, 16.00; Pitcher, 7.95. Postpaid.



Robert Keith

THIRTEENTH & BALTIMORE
KANSAS CITY 6, MISSOURI

Enclose your card. We'll gift-wrap and mail direct.

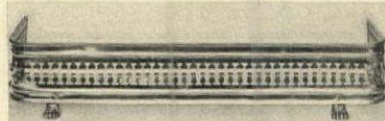

FENDER: Polished solid brass, simple piercings to reflect the firelight and your good taste. Solid brass claw feet brings height to 7 1/4". Returns are 12", 48" width, \$32.00; 54" width, \$39.00.

The Brass Mart

Woolworth Bldg.

10 Park Place New York 7

SUNDIAL:

Heavy quality solid brass, nicely antiqued. Appr. 9" diameter. Adds interest to your terrace. \$6.25.



DOOR KNOCKER:

Authentic copy. Solid brass. 7 1/2" x 4" wide, \$5.50. Name engraved \$1.00 extra.

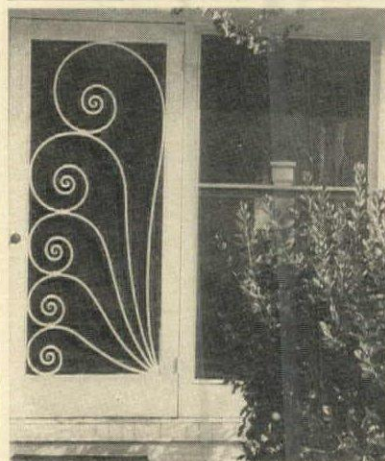

Hand-Wrought Iron SCREEN DOOR GRILLE

From the South's foremost ornamental iron shop. Graceful scrolls... your friends will admire the distinction it adds to your home. Gleaming white lacquer finish. Protects the screen and strengthens the door. Quickly installed by anyone (screws inclosed). Three standard sizes for single panel doors—just send us width and height of screen opening. **\$19.20**

(No C.O.D.'s please)

Express collect, shipping wt. 21 lbs.

WOODA B. ELLIOTT

115 E. Morse Blvd. Dept. HG Winter Park, Florida

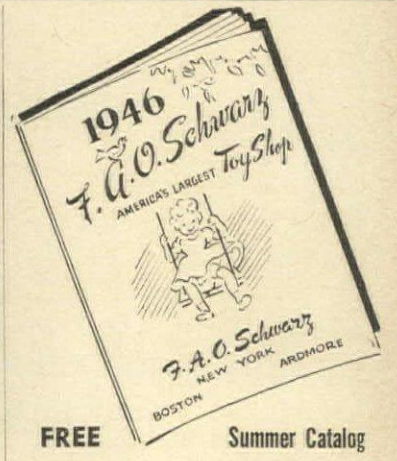

FREE

Summer Catalog

SCHWARZ new Summer Catalogue now ready for you. Toys and games for outdoors in the sun... for evenings and rainy weather indoors. Fun for seashore, lake or mountain for everyone in the family. Coupon below brings it, FREE

F.A.O. SCHWARZ

Dept. G, 745 Fifth Ave., N.Y.C.
Gentlemen: Please send me free Summer Catalogue.

Name

Address

SHOPPING



Flowing greens will enjoy prosperity and long life in this attractive hanging planter which comes in polished brass or copper. Hang them in groups or use a pair as book-ends. They are only \$3.15 apiece and come postpaid from William Hengerer Co., Buffalo, New York.

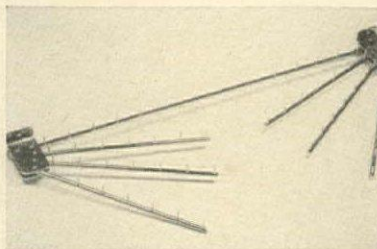

Tie orderly. The tie rack supreme. This one with moveable arms holds 48 ties or belts and keeps them neat from wearing to wearing. Made of brass with chrome finish. \$7.95. Add 25c postage. Holder for 36 ties, \$5.95. Terrace Novelties, 211 East 58th St., New York 22, New York.



Fine silverplate. Master craftsmanship and beautiful design in silverplate is news. By San Giovanni, this sugar and creamer is an elegant addition to a bride's coffee service. The set is beautifully priced, too, at \$10.50 ppd. tax included. Bradford and Bell, 280 Madison Ave., N. Y. C. 16.

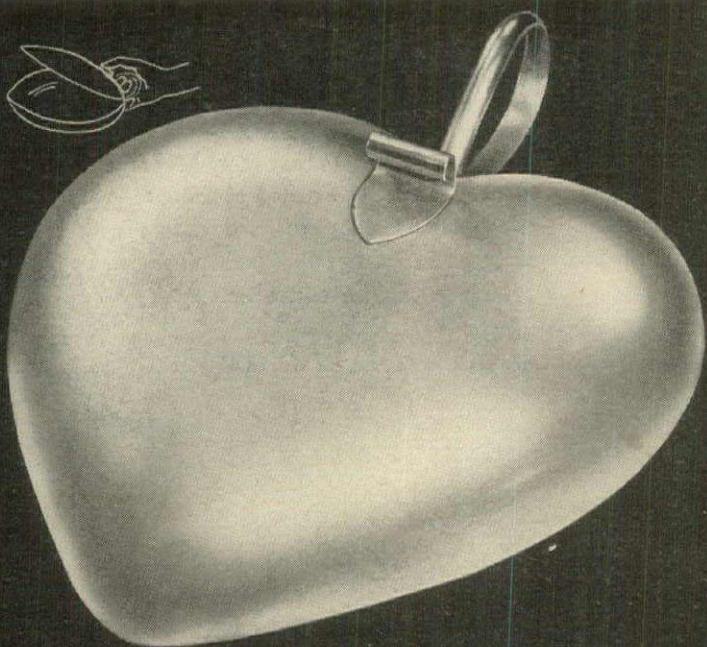

Your Heart's Delight

Heart shaped silent butler designed by the incomparable Harry Lachman. Its many uses for hot hors d'oeuvres, as a bon bon dish, or as the traditional silent butler will be a delight to any hostess. The heart is 7" x 8" x 1 1/2".

In bright copper \$12.00
In silver plate \$28.50

Includes 20% Federal Tax

MERMOD · Jaccard · KING
Saint Louis
JEWELERS TO AMERICA FOR 116 YEARS



TABLE TALK

For town apartment or country terrace... a charming table ensemble in delicate shades of a peasant-weave "Woraco" fabric, accented with white cording. The napkins monogrammed in white and a deeper shade of the color of the cloth.

Cloth, 52" x 52", 6 napkins . . . \$28.60.
Colors: Dresden Blue, Dust Rose, Indian Maize, Platinum Grey.

Write for information regarding other sizes and luncheon sets.

Leron

745 FIFTH AVENUE, NEW YORK 22, N. Y.
SAN FRANCISCO

CHICAGO

PALM BEACH



a fine color reproduction
"A ROAD TO THE SEA"
by

GORDON GRANT
*America's Foremost
Marine Painter*

just 7.85 postpaid
size 19x25" over all
Sorry, no c.o.d.'s

Lexington Art

960 Lexington Ave., N. Y. 21, N. Y.

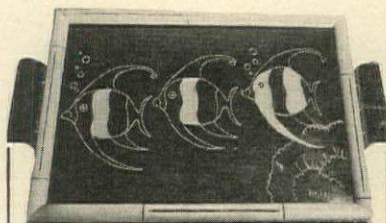

HAND ENGRAVED TRAY

Decorative tray for the bride or hostess. Gay tropical fishes, engraved in sparkling plexiglass and outlined in gold, swim across a Chinese blue background. Simulated bamboo frame around the shatterproof plastic. Overall size 13" x 22". Also available in royal blue and maroon.

\$9.50

(express collect)

Send check or money order

No C.O.D.'s, please

CONTEMPORARY STUDIOS

522 N. 22nd St.

Phila. 30, Pa.

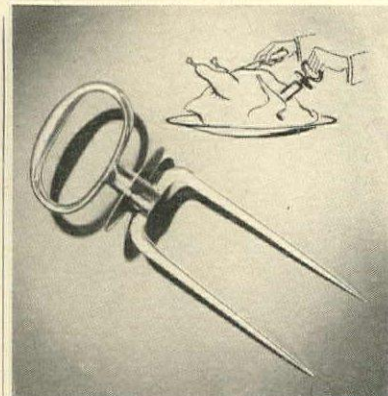

TABLE TALK

A carving aid to keep roasts, turkeys and tempers, under control... this double-pronged fork is a replica of an old Sheffield antique. In serviceable silver-plated copper.

\$15.00.

MAIL ORDERS

SEIDENBACH'S

Tulsa, Oklahoma

AROUND



New leaves for your table. Of gleaming copper these know no season. Handmade, they're decorative and useful for serving canapés, sandwiches or cakes all year round. 12" size, \$6.60; 9½", \$4.40, 6¾", \$2.20. Set of 3, \$12.50 ppd. No c.o.d.'s. Susan Howe, 22-29 Mott Ave., Far Rockaway, N. Y.

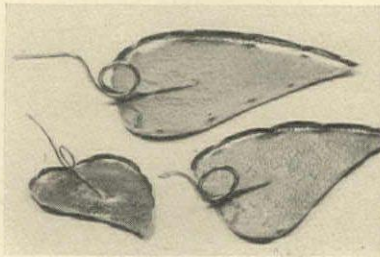

For the camp town races, for spectator activities, for picnics and camping out, a sturdy collapsible maple or oak chair with a seat of awning striped Vivatone canvas. With back rest, \$2.15. Without back, \$1.75. Express collect. Viking Associates, 637 Madison Ave., New York 22, New York.



Luncheon is served on clear table mats, that reveal the shining surface of a handsome table and eliminate the care of laundry. Trimmed in ivory or bright yellow, they're cheerful looking and practical. Set of 8 just \$2.50 ppd. Hall Galleries, Albert Steiger Company, Springfield 2, Mass.

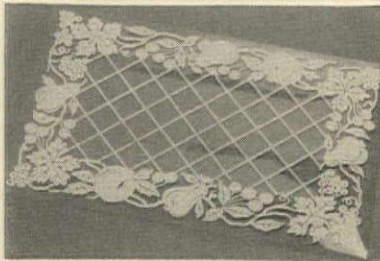

LYRE WALL BRACKETS

Brighten up that wall space with these decorative wall brackets made of pressed wood. Available in mahogany or French gold finish. Overall size 7¾" x 9¼". They make an excellent gift idea.

\$2.98 the pair
express charges collect

NOTE: Figures shown are not included
Send orders to Dept. G-5. No C.O.D.'s please

Henry Rosenzweig

723 Lexington Ave., New York 22, N.Y.



Puss 'n Pug

You'll fall in love with this pert, saucy pup and kitten in the gleaming pastel colored ceramics by Kay Finch. Life-like and irresistibly whimsical, they will give you never-ending pleasure. 6½ inches high. Packed for secure delivery anywhere. Sorry, no C.O.D.

Express Charges Collect • The Pair • \$10.00
Add 2% if delivered in Illinois

C. D. PEACOCK INC.

STATE AND MONROE STREETS
CHICAGO 3, ILLINOIS



HAND SPUN ALUMINUM ICE BUCKET and CHAMPAGNE COOLER

3½ quart capacity; earthenware insert, cork lining. Lucite handle. 14" high—8" wide. Also used for hot foods and buffet suppers.

\$13.95 express collect
No C.O.D.'s

NOMMEL NOVELTIES

88-14 Corona Avenue
Elmhurst, Long Island, N. Y.

MODERN is dramatic!



Modernage was the first to launch dramatic plate glass furniture of preeminent beauty and durability. Our showing today, based on successful experience, offers America's most complete array of proven designs for many decoration needs!

Miami store: 1444 Biscayne Blvd.

Modernage
16 East 34th St.
New York

AMERICA'S FOREMOST DESIGNER & MAKER OF MODERN FURNITURE

For Her First Home

Sterling silver bread tray, \$38.50. Stanley Johnson jam jar in crystal and wood (mahogany, ebonized mahogany, or red mahogany), \$6.50. Pewter spoon, \$2.75.

PRICES INCLUDE FEDERAL TAX

Mail and phone orders filled promptly

GEORG JENSEN INC.
Fifth Avenue at 53rd Street • New York

Lewis & Conger's
FIRST ANNUAL SAFETY AWARD
 won by the
TRILMONT SAFETY HEATER

(Made by the Trilmont Products Co. of Philadelphia)

This award is given to the product, first marketed or improved in 1945, judged to have contributed most to safety in the home.

JUDGES

- JULIEN ELFENBEIN
Ed., House Furnishing Review
- ELOISE DAVISON
Dir., N. Y. Herald Tribune Institute
- NED DEARBORN
Pres., National Safety Council
- KATHARINE FISHER
Dir., Good Housekeeping Institute
- RICHARDSON WRIGHT
Ed., House & Garden

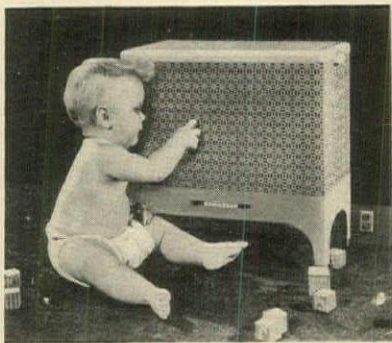

The large-surface, non-glowing coils send upward a steady flow of comforting heat, yet the perforated sides do not get hot. Children and pets can touch it with absolute safety. No danger of fire even if tipped over. AC-DC. Ivory, 19 3/4" long, **33.00**

Send for our Spring Catalog HG

LEWIS & CONGER

New York's Leading Housewares Store

Avenue of Americas at 45th Street • VAn 6-2200
 New York 19, N. Y.

There hasn't been a Bath Set like this for years!

A Mosse Exclusive

—super quality wonderfully absorbent terry in long-wanted soft pastels — harmonizing embroidered monograms and very new Mosse border designs. Bath towels full 27 x 50". ... Powder blue, dusty rose, Nile, marigold. ... Truly luxurious set — handsome gift!



Including monograms

Set of 7 (2 bath towels, 2 hand, 2 wash cloths, mat) **\$36.40** postpaid.
 Set of 13 (4 bath towels, 4 hand, 4 wash cloths, mat) **\$64.10**

Underline principal letter of monogram. ... No C.O.D.'s on monogrammed order.

MOSSE — LINEN, 659 FIFTH AVENUE, NEW YORK 22

AMERICA'S FINEST FURNITURE AT

Wurzberg
 OF GRAND RAPIDS

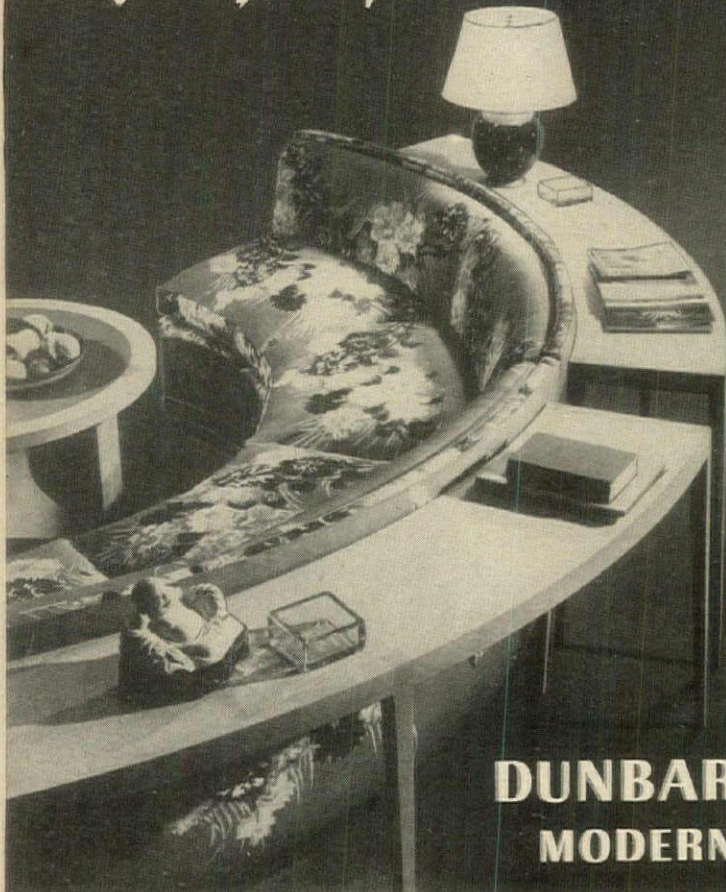

**DUNBAR
 MODERN**

DESIGNED BY



"Charcoal Charlie"
 Outstanding Barbecue Authority

HIGH SPOTS of your outdoor entertaining will be the wonderful steaks and meals you'll cook on one of these portable charcoal grills! Ideal for penthouse or terrace.

"THE PATIO" (below) — Modern tea cart grill, with shelves for warming and storage, and rubber tired steel wheels. Handle supports carving board (sold separately: **\$4.75**). Baked enamel finish, Buff and Red, stainless steel top. 33" x 22" x 30" high. **\$44.50**

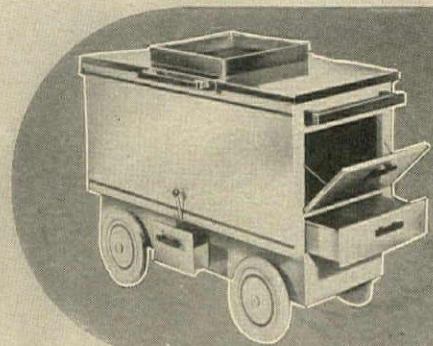
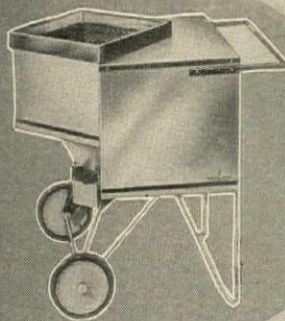

"THE TERRACE" (above) — Veritable kitchen-on-wheels, with grill, baking and warming oven, two drawers, chrome racks and a beverage cooler. Baked enamel finish, Buff and Red, stainless steel top. Oversize rubber tires. 48" x 20" x 30" high. **\$175.00**

All grills come equipped with ash pan, starting wick, deep fire box and new draft control.

Other models by "Charlie": "THE COOLER", "THE PICNICKER" — **\$15.95 to \$26.95**

Send for New Catalog, "G-3"

MAIL ORDERS FILLED—We deliver free within 150 miles of New York

Hammacher Schlemmer

145 EAST 57TH STREET, NEW YORK 22, N. Y.

Some bright tomorrow

SOME bright tomorrow, adventure will call, and you'll find yourself heading back to New York. Back to care-free strolls along Fifth Avenue...gay opening nights on Broadway...a million twinkling lights all over the city. And...the final touch of magic...back to The Waldorf-Astoria. From the exciting moment of your arrival, you will be part of the stimulating life of Manhattan...and in your Waldorf quarters you will enjoy a unique sense of well-being, privacy, and security.

An impression of The Waldorf-Astoria by Maxo Vanka

The Waldorf-Astoria

PARK AVENUE • 49TH TO 50TH • NEW YORK

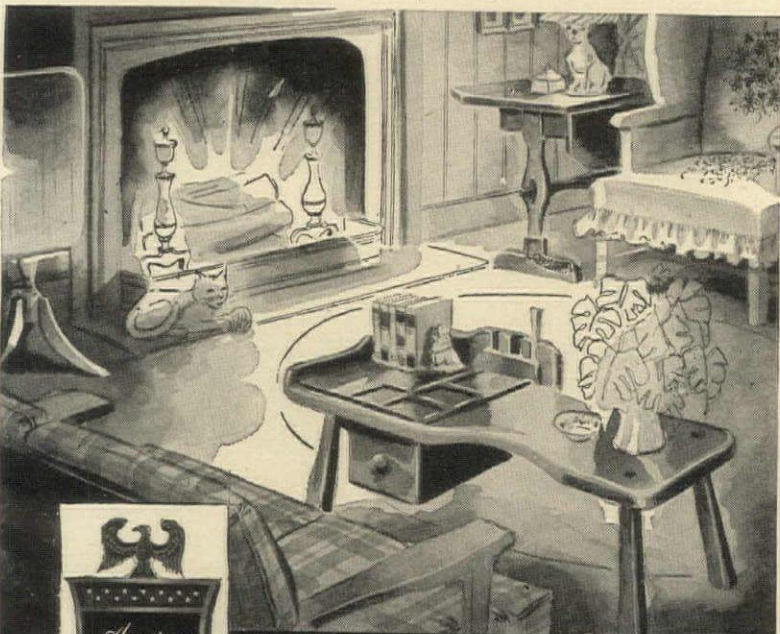

Tables Make A Room

The one beauty treatment most rooms can use to decorating advantage. For colonial charm, the emphasis is on maple!

American Maple Tables are authentically reproduced from selected maple and birch cabinet woods, with a mellow, honey color blend... with a hand rubbed finish as smooth as silk. They play a gracious part in making rooms warm and friendly, and dressed up!

On sale at better stores.

American Maple Corp., 171 Madison Ave., N. Y. 16



Reserve
your place in
the Sun

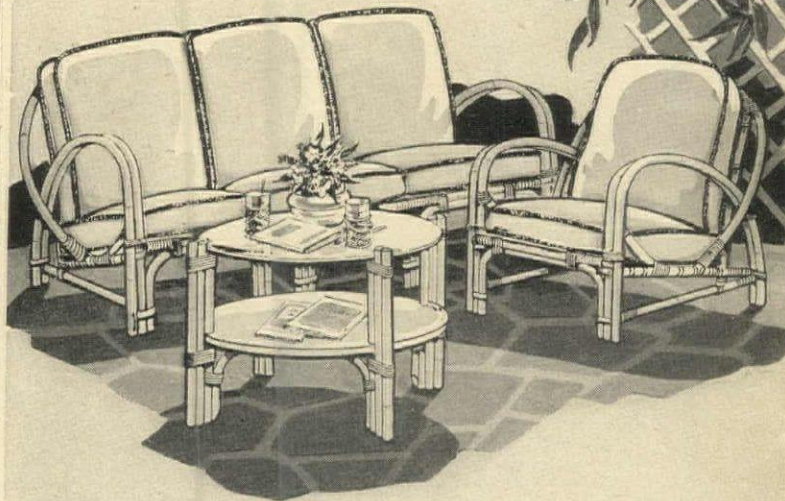

Our famous Fifth Floor is packed with colorful, practical, sun-loving outdoor furniture. Real rattan sets and pieces—back again with cane bindings, concealed-spring cushions and covers of water-repellent sailcloth in brilliant, fast colors. We're featuring blue, coral, turquoise, yellow and green with contrasting bindings—other colors available. Finished in natural stain-proof varnish, these ravishing rattan pieces are the last word in luxurious comfort—and comfortably priced, too!

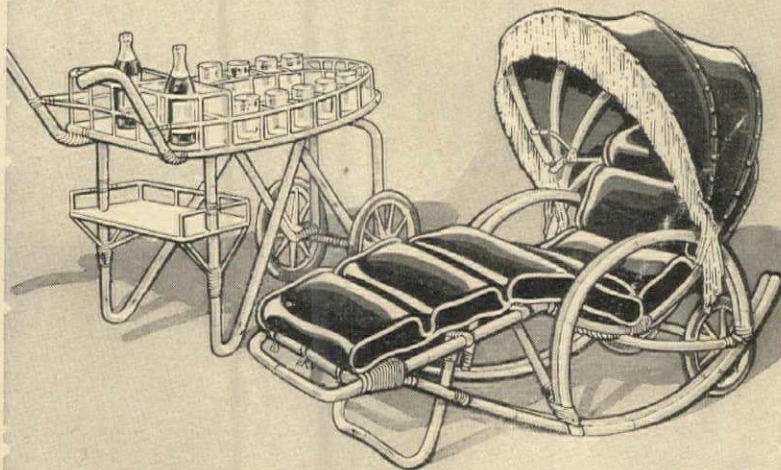

A House Famous for Quality for Over Ninety-Eight Years

Hammacher Schlemmer

145 EAST 57TH STREET, NEW YORK 22, N. Y.

Send for Spring Catalog "G-3"

Mail Orders Filled



*More than a Dream . . .
This Bed of Tomorrow*

Here is the realization of dream-world beauty . . . inspired by old-world splendour . . . designed as a 6' extra-wide bed or with twin beds attached to a handsomely hand-carved Venetian headboard . . . finished in antique silver . . .

upholstered in deep-tufted shimmering satin. Hale's combines this distinctive piece with gracefully executed Louis XV furnishings.

Hale's Beds
605 Fifth Avenue (near 49th) New York

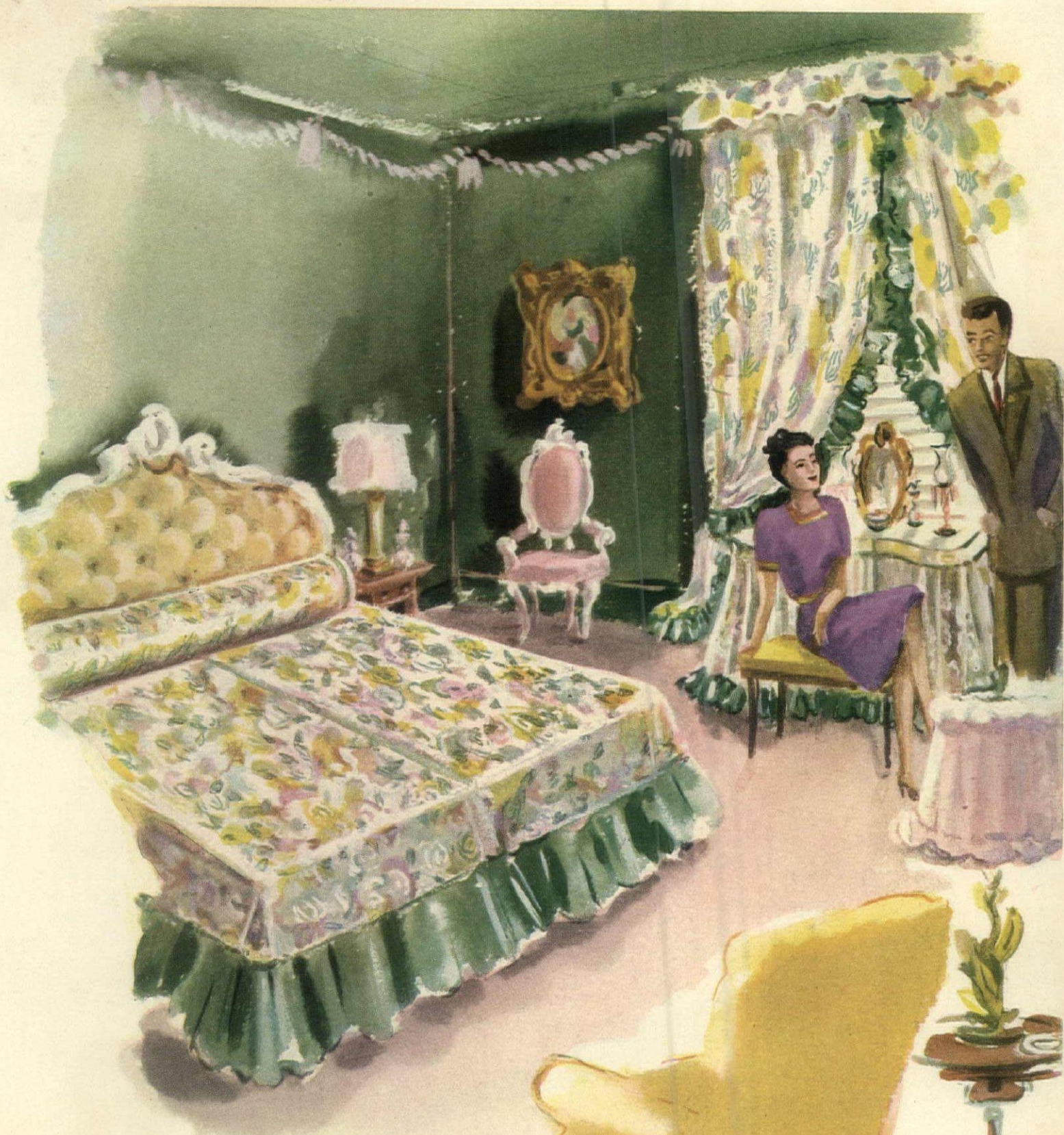

washable
EVERGLAZE*
 FINISHED FABRICS
 make dream rooms come true

These wondrous fabrics bring exhilarating freshness and beauty to your home. Perfect for gay, entrancing bedspreads, draperies, vanity skirts, slipcovers and a hundred other uses. Glowing to the eye, "Everglaze" fabrics wear and wear, retain

their radiant lustre through repeated washings. Further, they resist soil and dust (which means less laundering). All in all, "Everglaze" fabrics are beautiful, practical and moderately priced. At your favorite store or decorator.

approved by



"TRIPLE-THICK BOTTOM..."

What does that mean to me?"

Lots! With Reynolds **Lifetime** Aluminum Utensils the heat spreads evenly... no hot spots... perfect for "waterless" cooking!



SAVORY POT ROAST

Select a 4 to 5-lb. pot roast of round or chuck of beef. Wipe, season with salt and pepper and sear on all sides in Lifetime Dutch Oven. Cover, turn heat very low and cook slowly for 2 hours or until nearly tender. (No water is necessary. The "triple-thick" bottom keeps natural juices from cooking away.) Add whole peeled onions, carrots and potatoes. Season, replace cover and cook 1 hour longer. Remove meat and vegetables to hot platter. Skim fat from brown juices in pan and thicken with a mixture of flour and water. Season gravy and serve with the dinner.

Look for this ridge

— the sign of the Lifetime triple-thick bottom. Shown here is the 6 qt. Dutch Oven.

Here's everything you've ever wanted in cooking utensils!

Thick — triple-thick — bottoms for uniform heat-distribution—especially in "waterless" cooking.

Special vapor seal covers, precision-fit to prevent evaporation... enable small quantities of water to last throughout the cooking period.

Warp- and dent-resistant sidewalls (harder than other utensils)—and perfect balance because the weight is in the bottom. Reynolds Lifetime Utensils are easy to carry... easy to drain... comfortable to manage at all times!

Recessed cover knobs so that food cooked in one utensil may be kept warm until served by stacking on top of another utensil on the stove.

Lifetime guarantee! Lifetime Aluminum Utensils are guaranteed to give lifetime service.

If you are in any way unsatisfied, simply return your Lifetime Utensil and it will be returned to you like new, or replaced—without charge.



Note *Lifetime* triple-thick bottom to prevent "hot spots"; thick rounded ridge to prevent side scorching; hard, warp- and dent-resistant sidewalls.

Reynolds Lifetime Aluminum Utensils are sold at leading department and housefurnishings stores. Reynolds Metals Co., Housewares Division, 2000 So. 9th Street, Louisville 1, Kentucky.



6 qt. Dutch Oven with cover

4 qt. Sauce Pot with cover

3 qt. Sauce Pan with cover

2 qt. Sauce Pan with cover

11" Fry Pan with cover



REYNOLDS *Lifetime* ALUMINUM COOKING UTENSILS



GUARANTEED FOR LIFE



...in Mohawk Foundation Colors

These BRADLEE EMBOSSED WILTONS

Mohawk Foundation Colors have been preharmonized with prevailing color trends in home decorating.

In the master bedroom—The Dusty Rose accents the beauty of the rose designs now so prevalent in patterned drapes and flatters blue paper and paints.

In a living room—The China Blue complements the wines and greys now so widely used in allied house furnishings.

In the dining room—The Maple Tan harmonizes perfectly with and brings out the beauty of old and new wood finishes.

Bradlee Embossed Wilton has an all wool pile, carefully blended from many of the world's finest virgin carpet wools to give durability, resiliency, color purity and sparkling beauty. Bradlee may be had in the eight colors pictured below.

Bradlee Embossed Wilton is *but one* of the Mohawk family of distinguished carpets—from the *only* mill that makes all weaves of carpet.

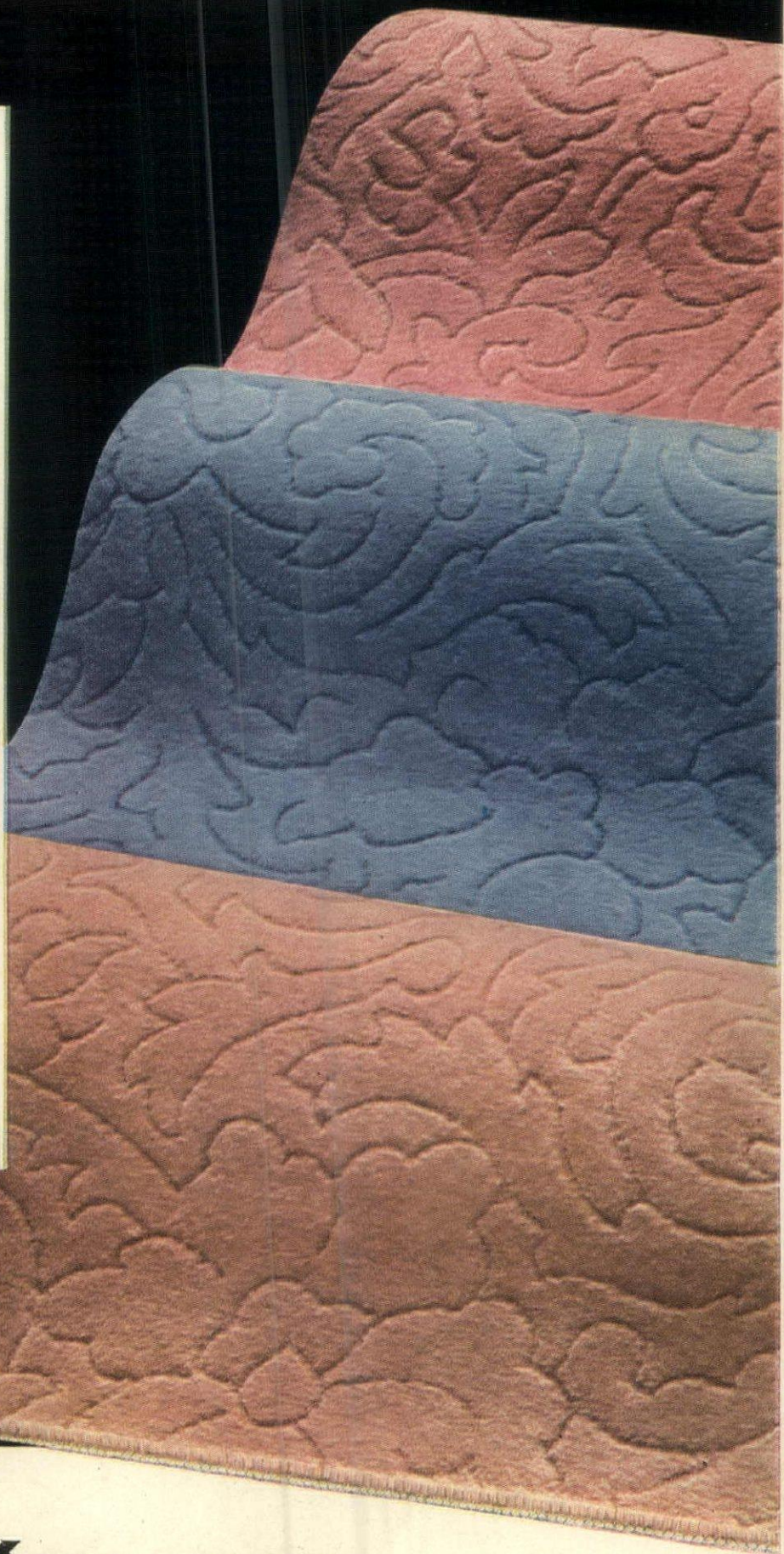

MOHAWK RUGS and CARPETS

Beauty that endures

MOHAWK CARPET MILLS, Inc. • AMSTERDAM, N.Y.



Mauve



Beige

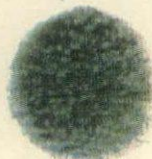

Apple Green



Maple Tan



Dawn Grey

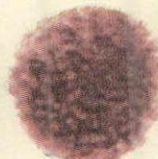

Spanish Wine

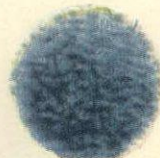

China Blue

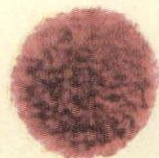

Dusty Rose

The Aristocrat of Bonds



Another Kentucky tradition, Kentucky Tavern, the whiskey that has always enjoyed the same family ownership, was on its way to fame when Aristides won the first Kentucky Derby seventy-one years ago.

Glenmore Distilleries Company,
Incorporated
Louisville, Kentucky

©1946 G. D. CO.

THE BEST BET OF THE BETTER BOURBONS!

No more changing!
No more storing!

...take it easy with **amazing new**





RUSCO

world's first all-metal,

Self Storing

Combination Screen and Storm Sash



Here's how RUSCO works. The famous patented, self-adjusting all-metal RUSCO frame  fits flush with existing window frame... provides perfect, weatherproof fit. A rustproof RUSCO screen insert  stays in place year 'round, screens out insects, soot, dust, grit, snow. The permanent RUSCO top storm panel  stays in place always. The adjustable RUSCO bottom panel  fits inside screen panel... slides upward into patented storage position when not in use. Patented RUSCO invisible seep hole drainage prevents sill decay. Famous RUSCO Fingertip Ventilation  operates instantaneously *from inside the house!* RUSCO provides screens, storm sash and weatherproofing—all in one permanent unit.

Enjoy Rusco Advantages Year 'Round!

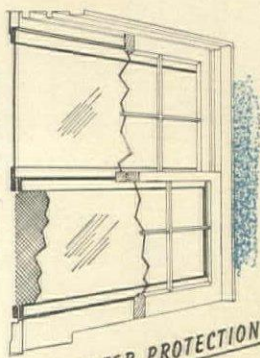

WINTER PROTECTION

In winter, obtain perfect window insulation instantly by merely lowering Rusco storm sash. Reduces heat loss and infiltration by more than 50%—Rusco permanently insulates and weather-proofs entire window opening.

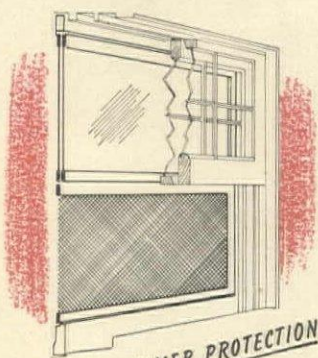

SUMMER PROTECTION

In summer, simply slide Rusco storm sash up into storage position, giving full direct ventilation through Rusco screen. Finest grade 16 mesh rustproof screens keep out insects, dirt and grit.

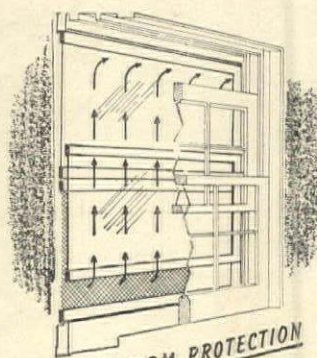

STORM PROTECTION

Stormproof, draft-free ventilation winter or summer by raising lower Rusco sash part way, lowering upper inside sash. Air deflects upward into room—permits you to leave windows open—yet safe from storm damage and drafts.

Fits Existing Windows Without Alterations

Here are the chores RUSCO ends for you

- ends seasonal changing, storing, repair-ing, fitting of screens and storm sash!
- controls steaming and frosting!
- simplifies cleaning: glass and screen inserts are easily removed from inside!
- ends costly repairs, fitting, fussing, ladder climbing!
- shuts out dirt, noise, prowlers!
- Patented Seep Hole provides positive drainage; ends sill decay and repair!

But that's not all...RUSCO cuts winter fuel bills up to 35%—permanently!

Write today for free descriptive booklet and name of nearest distributor. The F. C. Russell Company, 1836-G Euclid Avenue, Cleveland 15, Ohio.

RUSCO ALL-METAL *Self Storing* **Combination Screen and Storm Sash**

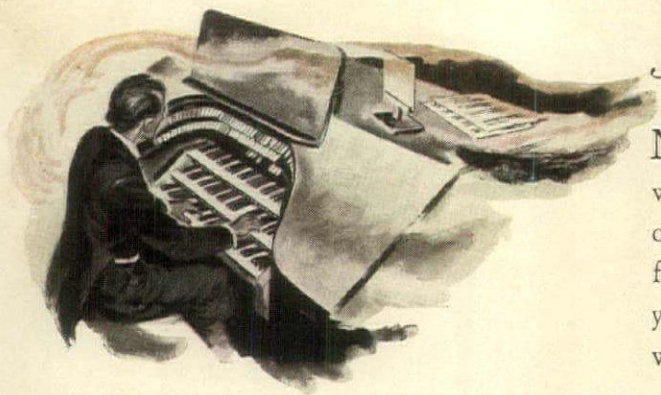

Magnavox... for gracious living

No possession is more valued or more highly praised than one that promotes well-being. That is why Magnavox has become the most treasured and desired of all radio-phonographs. This superb instrument reproduces all music so faithfully that listening is a new and wonderful experience. With Magnavox you enjoy the same trueness of tone as in the concert hall. Built for those who want the best, Magnavox is truly an enduring investment in gracious living.



Photography: Paul Hesse

Charles Boyer listens to Magnavox in the library of the French Research Foundation, Hollywood

Built to grace the finest homes

Combining the wonders of radio science, F.M. and automatic record changing with the best in furniture craftsmanship, Magnavox is designed to hold its place over the years. You'll find a wide choice of models, starting at \$214.50, in America's fine stores. See, hear and compare Magnavox with all other radio-phonographs. Once you hear it you won't be satisfied until you own one. The Belvedere shown is \$380;* F.M. optional, \$50 extra. The Magnavox Company, Fort Wayne 4, Indiana.

*Slightly higher west of Rockies



Magnavox • *The Symbol of Quality in Radio — Since 1915*
RADIO PHONOGRAPH

House & Garden



COVER. The purposeful sound of a saw, the good smell of fresh cement, the silhouette of the builder's ladder—are promising signs, peacetime signs—in your own yard. The high cost of building can be tempered by inventiveness and imagination. Don't turn your back on the idea of a new face for your house. The promise of better things to come is in this springtime's air. Photograph by Penn.

EDITOR-IN-CHIEF: Richardson Wright

EDITOR: Albert Kornfeld

MANAGING EDITOR: Frederika Fox

ASSOCIATE EDITOR: Fay Hines

ART DIRECTOR: Alexander Liberman

ART EDITOR: Wolfgang Fyler

ARCHITECTURE: Arthur McK. Stires
Miriam White
Katherine Morrow Ford

BUILDING PRODUCTS: Don Graf

DECORATION: Emma A. Cole
Julia Moriarty
Cecile Hayward

HOUSEHOLD EQUIPMENT: Virginia Hart
Hildegard Popper

GARDENING: Alice L. Dustan

SHOPPING AROUND: Helen Hamilton

MERCHANDISING: Helen Kelly

COPY: Mary Hemingway

PRODUCTION: Rosalie Smith

ADVERTISING MANAGER: Arnold C. Shoop

HOUSE & GARDEN is published by:

THE CONDÉ NAST PUBLICATIONS INC.

Iva S. V.-Patcävitch, PRESIDENT

F. L. Wurzburg, VICE-PRESIDENT

W. E. Beckerle, TREASURER

M. E. Campbell, SECRETARY

F. F. Soule, BUSINESS MANAGER

CONTENTS FOR MAY, 1946

BUILDING

	Page
BUILDING NOW—By William W. Wurster	74-77
INVENTIVE DESIGN—Seven ideas for remodeling	78-79
FLOORING MATERIALS—Fourth in a series on building materials	82-85
BIGGER WINDOWS—For old houses	86-87
DRAMATICALLY REMODELED—The Frank H. Sloss house	88-91
WIRING—Runs the works today	92-93
REPAIRING, REPLANNING, RESTYLING—Three R's of remodeling	104-109

GENERAL

GINGERBREAD HOUSE—By Richardson Wright	80-81
SOMETHING NEW CAN BE ADDED—Bed and bath luxury	100-101
WEDDING PRESENT TABLE—Photograph in color by Haanel Cassidy	102
SOUR CREAM—Its many uses in good cooking	103
OUT YOU GO—Furniture for out-of-doors	96-99

GARDENING

FOUR SEASONS IN A SMALL GARDEN—By Lou Bernard Voigt	94-95
GALAXY OF GERANIUMS—By Helen Van Pelt Wilson	110-111
GARDENER'S GUIDE—For the month of May	112

Copyright 1946, The Condé Nast Publications Inc. The entire contents of House & Garden—text and illustrations—are protected by copyright in the United States and in the countries signatory to the Bern Convention and to the Pan-American Convention. All rights reserved. Title House & Garden registered in U. S. Patent Office. House & Garden is published monthly by The Condé Nast Publications Inc. Also publishers of Vogue (Incorporating Vanity Fair), Glamour, Vogue Pattern Book, French Vogue, British Vogue. Executive and Publishing Offices: Greenwich, Conn. Editorial and Advertising Offices: 420 Lexington Avenue, New York 17, N. Y. Subscriptions for the United States, Possessions and members of the Pan-American Postal Union: \$4.00 a year, \$6.00 for two years, in advance. For Canada 50 cents additional per year. For all other countries \$1.50 additional for postage. (No new subscriptions acceptable until further notice. Renewals must be for a two-year term.) Single copies 25c; in Canada 40c. Four weeks' notice is required for change of address. In ordering a change, write to House & Garden, Greenwich, Conn., and give both the new and old address as printed on the wrapper.

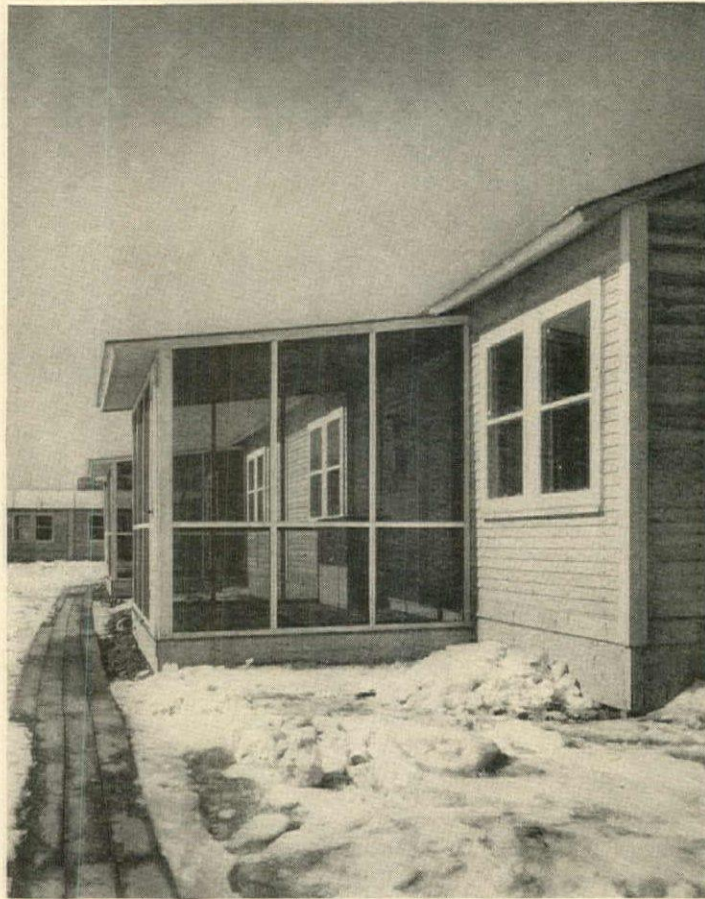

DAVIS

\$6.75 PER SQUARE FOOT

EMERGENCY HOUSING AT MASSACHUSETTS INSTITUTE OF TECHNOLOGY FOR MARRIED VETERAN STUDENTS. (SEE DEAN WURSTER'S ARTICLE OPPOSITE)

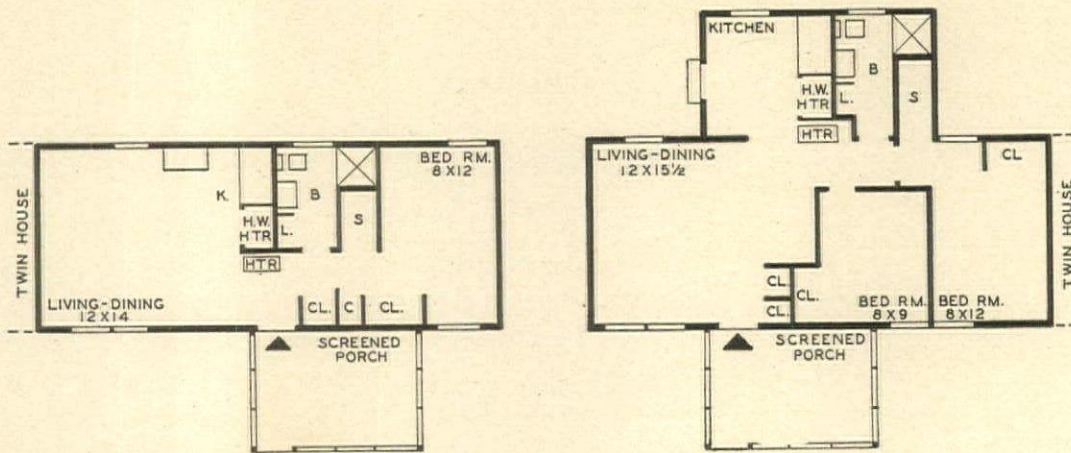

410 SQUARE FEET

547 SQUARE FEET

THESE ARE THE TWO BASIC PLANS USED IN THE M.I.T. HOUSES

Building Now

HOW YOU CAN MEET THE 50 PER CENT RISE IN BUILDING COSTS

BY WILLIAM W. WURSTER

Editor's note: As Dean of the School of Architecture and Planning at Massachusetts Institute of Technology, Mr. Wurster's perspective on current building problems is national in scope; as one of America's most successful and productive small house architects (Wurster, Bernardi and Emmons, San Francisco) he speaks with the authority of long and varied experience.

IT is time to take stock in the house-building world.

The trends of development in the architectural profession and the building industry were altered by the depression years and, just when rising anew, were knocked into another set of shapes by the war needs. During this period from 1941 to 1946 all manner of technical advances were made in materials, geared to the purpose of war. With our quick optimism in these matters in America many rosy miracles found their way into the advertisements of "post-war homes" shown in our consumer and professional magazines. Promises have been made for everything under the sun—heat-proof, cold-proof, dust-proof, and wear-proof things—even promises extending into eternity and infinity. But observe carefully—you will find few price tags.

At this moment the war is over and the building stocks are depleted. This depletion includes workmen and apprentices in the building trades as well as the materials. The total picture is further complicated by the lack of home building since 1930, the obsolescence of the old houses and the increase in the number of families resulting from the high marriage rate. All in all, it is generally agreed we lack some 3,000,000 dwelling units. In breadth of vision the leadership which says we must start 1,200,000 dwelling units in 1946 compares to the sights set by the goal of 50,000 planes per year during one of the early years of the war. Putting it tersely—we are down on the supply and up on the demand.

Building costs are higher now than in 1940; which is most natural, given the conditions just outlined. How much higher? There will be variance in opinion and measurable variance in different parts of the country, but in my judgment the average increase is about 50 per cent. From my experience in California and Massachusetts and from observation in the Middle West, I think this is a fair national

guess. Many will rightly claim costs are up a higher percentage than this, but I suggest any higher percentage is likely to reflect demands for *special quality* in materials and workmanship, rather than the run-of-the-mill. These special demands and luxurious expectations are doubtless due in some measure to those advertised promises for new and exotic devices. But what we need, and will be lucky to get, in the present emergency, is just good plain shelter.

Please be fair to your architect. In all probability your dreams and your budget never did meet, and now they are further apart by this 50 per cent rise. For most of us it is the money which is the fixed item and it is our demands which must give way—both cannot be rigidly fixed. Are you sure you need the latest gadgets now? Of course you have dreamed of them—but certain things can come later.

This is a plea for simplicity, that your money may buy space for you rather than an immediate series of complications which might later stifle potential growth.

At this point let me give you an idea of how the sizes of the moderate house run. During the early part of the war the demountable houses for war workers had 672 square feet with no basement, porch, or garage. The living room in such a house was 12' x 14'—the bedrooms and kitchen somewhat smaller. There was a living room, kitchen, bathroom and two bedrooms. It lacked the extra bathroom, the added bedroom, and the large living room of our dream. In all our thinking let us take 1000 square feet as the base for any permanent family residence.

To go now to the cost of construction let me cite the work just completed in building 100 houses at Massachusetts Institute of Technology for the married veterans who are returning to study. On August 8, 1945 the Administration accepted the overwhelming necessity for action. Briefly stated, here is the problem.

The veterans have been away from normal life and want all the elements of a home. Speed in building is important, for the veterans and their families are already here, many of them desperate. In our case at the Institute the houses must be temporary for they have to be placed on ground allotted for other future use. This means the structures should be demountable in order (Continued on the next page)

to have a high salvage value in selling when the need is over, so that the sum for amortization may be reduced. The cost must be as low as possible, so that the rent will not be too high; and each house must be a minimum size to lessen the cost of furniture and the monthly winter heating bill. With all these factors in mind, these very compact and simple plans were worked out. Both house areas are very much smaller than your ideal minimum. The house with 547 square feet plus porch was built for \$3,985, and the smaller one with 410 square feet plus porch was built for \$2,863 (each excluding utilities and land). Taking into account the porches, we find that the average cost per square foot was \$6.75. These houses (being temporary) have cedar posts for foundations, no fireplaces, are only partially painted on the exterior, and heated by gas-fired stoves. The houses are insulated with metal foil at floor, ceiling, and walls. In my judgment these same houses could have been built for \$4.50 per square foot in 1940, and we are just 50 per cent higher today.

I have gone into the above so carefully in order to convey to you how expensive the simplest thing is today in the building world. We shall never dig out of our troubles until we know the truth and seek remedies. Here you have the purchase of 100 houses, two types only, by an institution where experts cooperated to set the minimum possible standards for such things as insulation, heat capacity, and size. These minima were all set at a point which would do the job but with no luxury quality in materials or workmanship whatsoever, and inadequate space for permanent residence.

Buy space rather than fine wall finishes (they can always be applied—and rough surfaces do not immediately demand elegant furnishings.) All this is not written with the desire to dampen your enthusiasm, but rather to make you aware of the real situation so that you will scale down your demands to your purse and to the temper of the times. I know from experience that it is fun building to a minimum and I feel sure it is a national duty to do it.

FIVE "MINIMUM" HOUSES DESIGNED IN CALIFORNIA BY W. W. WURSTER

1560 SQUARE FEET

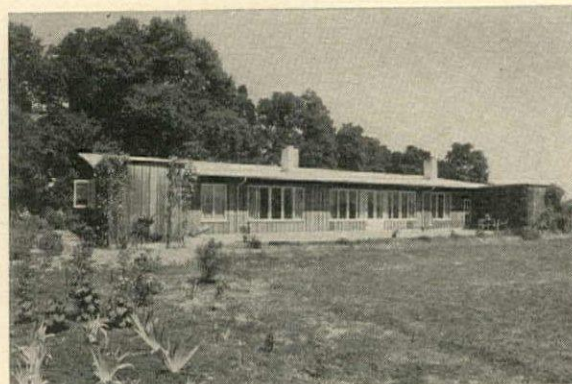
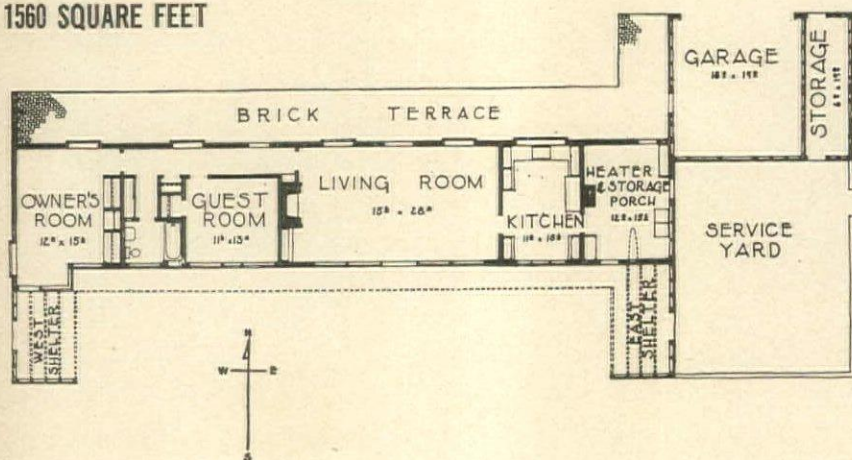

Exceeding by 50 per cent the 1000 square feet minimum mentioned by Mr. Wurster in his article above, this plan makes one realize how small a thousand square feet really is. In computing the area of the house, the garage is not included.

1500 SQUARE FEET

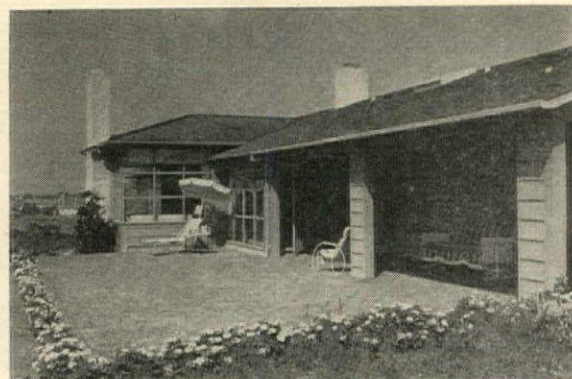
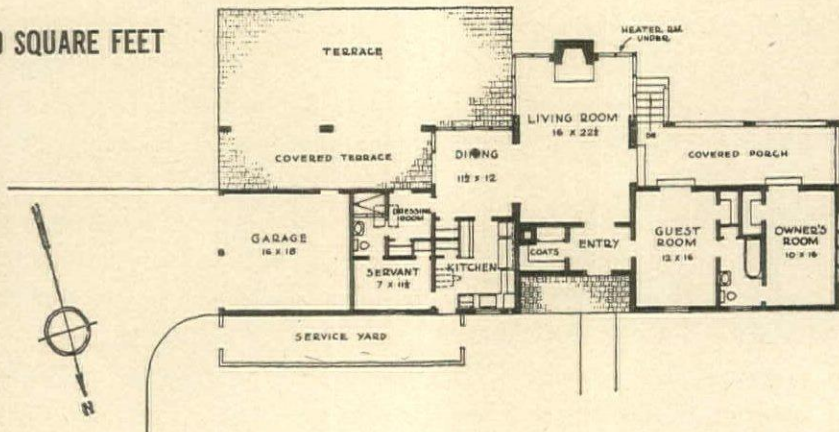

Shown here is a more compact arrangement of approximately the same area as the house above. (Garage and porch not included.) Note that these plans begrudge a single inch for non-essentials, yet achieve an air almost of spaciousness.

1050 SQUARE FEET

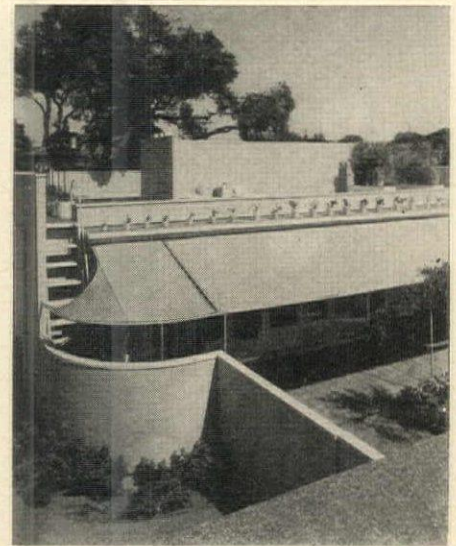
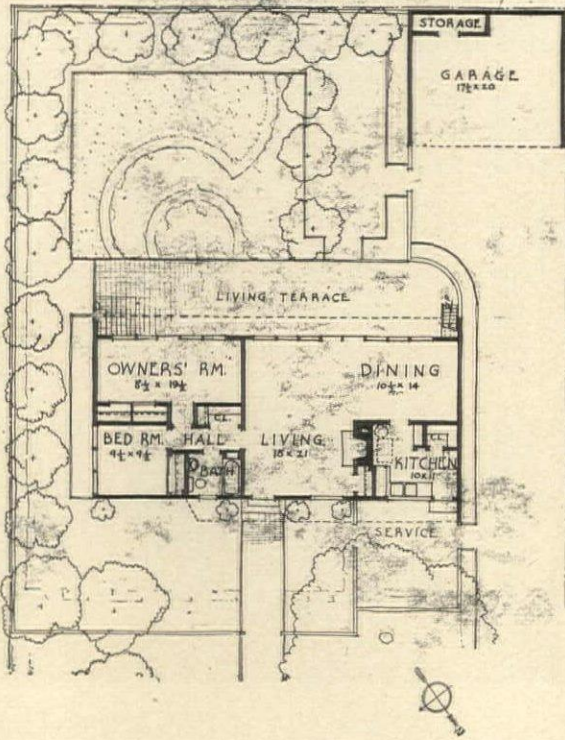

Containing almost exactly the square foot area considered by Mr. Wurster to be minimum for a permanent residence, this design proves that conventional accommodations in the very small house need be neither dull nor uninviting.

863 SQUARE FEET

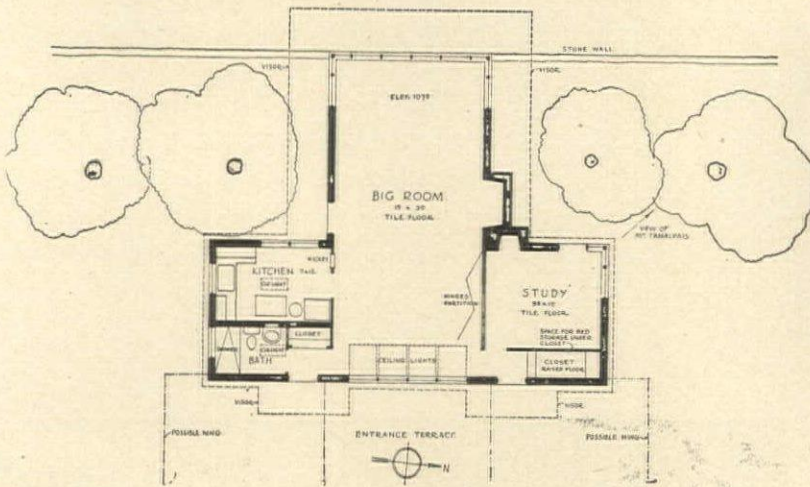

It is possible to get below the minimum 1000 square feet figure if family needs are simple enough. However, with no planned accommodations for children or guests, this design must be considered a special rather than typical solution.

922 SQUARE FEET

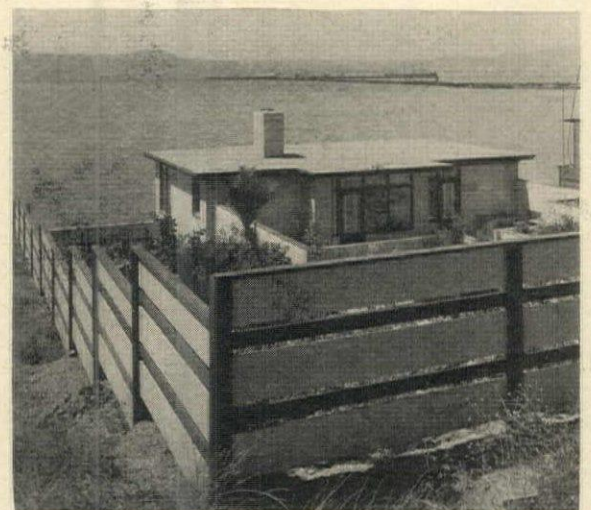
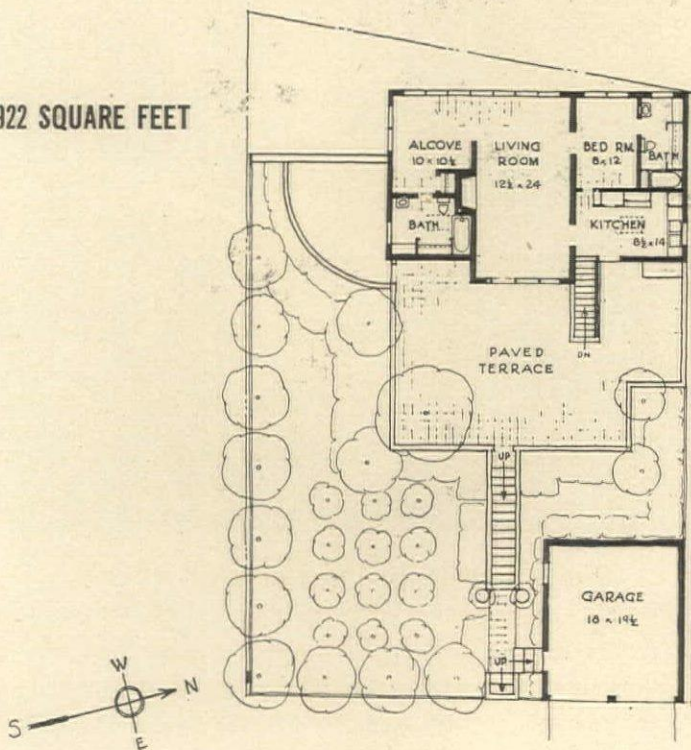

In this scheme the living room alcove is used for sleeping, thereby saving enough space to provide an extra bath. Note the generally attractive appearance of all of these little houses.

Inventive design

■ From the work of some of America's most original and inventive architects we have selected seven ideas which will be useful and stimulating both to the remodeler and the new home builder. Each of these details is capable of being adapted to a variety of conditions and designs. In each case it is the principle, rather than the exact form in which we show it, that is especially worth remembering. A little of this kind of thinking, in the remodeling or planning of your house, will add zest and value to the finished product—and no less valuable fun to the doing.

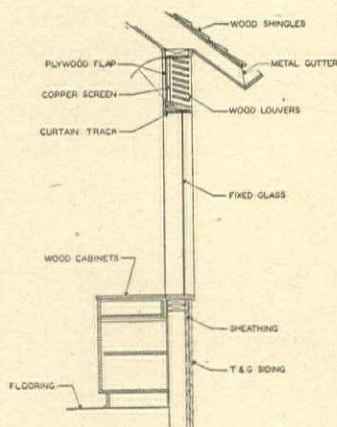
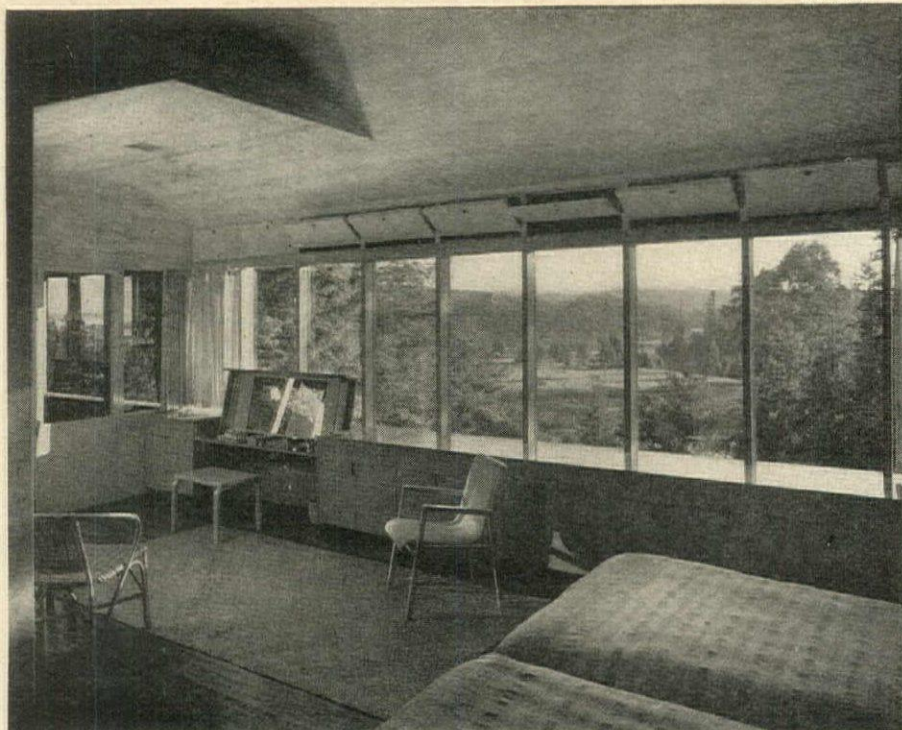

THE WINDOWS ARE FIXED in their frames and ventilation is achieved through screened louvers above them. Plywood flaps control the amount of air admitted. Below the windows is a continuous line of drawers and cabinets. As shown in the sectional detail, at LEFT, the ventilating louvers are tucked up under the overhanging eave so that rain cannot enter. This design is by John B. Yeon of Portland, Oregon, who has used this particular device with great success in several houses he has designed in the Northwest.



ANOTHER SPACE SAVER is this drawer and cabinet unit which takes the place of a balustrade at the edge of a stair well. A curtain can be drawn across to give a sense of enclosure, or moved aside for maximum summer ventilation. This design also is by architect Carl Koch of Boston.

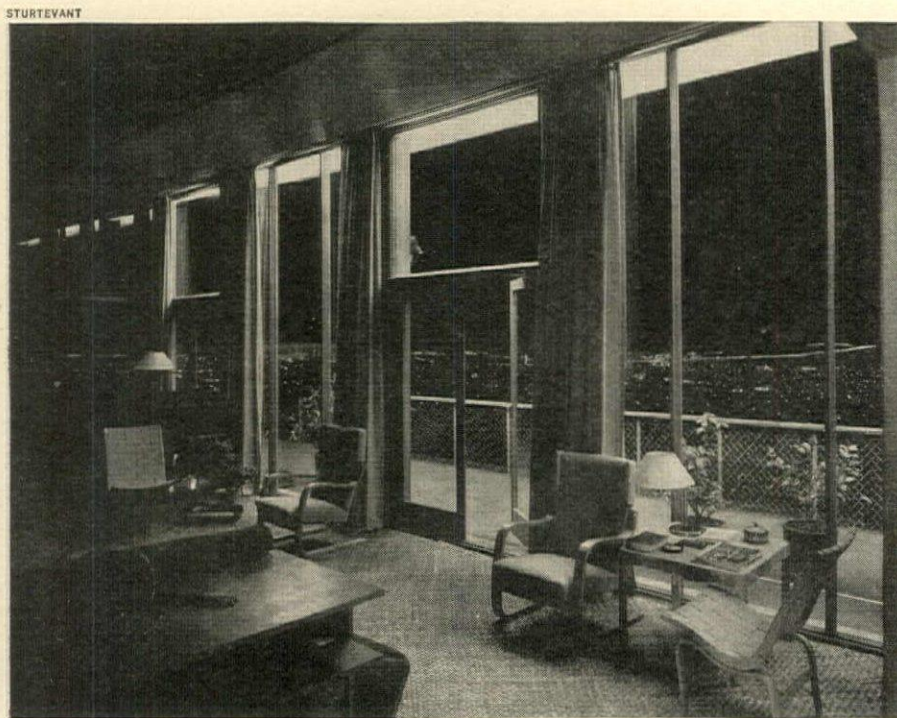

EXTERIOR LIGHTS set in the overhang of the roof beyond the windows of this California living room not only furnish a dramatic general illumination but also enable one to enjoy the view, since there are no confusing reflections from lights inside the room. Interior lighting is, of course, provided for reading and other special purposes. Harwell Hamilton Harris was the designer.

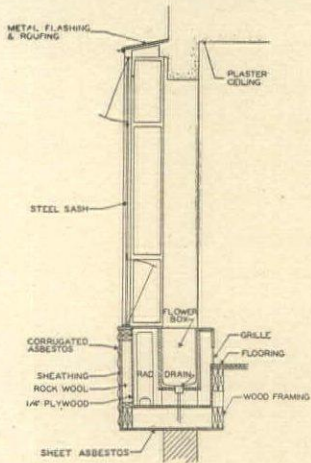

THIS PLANT BOX, in the home of architect George Daub, of Philadelphia, is so arranged that air at floor level passes under the galvanized iron trough, is warmed by the radiator and rises between the window and the plants. The double advantage of protecting the plants from cold and concealing the radiator is, in this way, handsomely achieved.

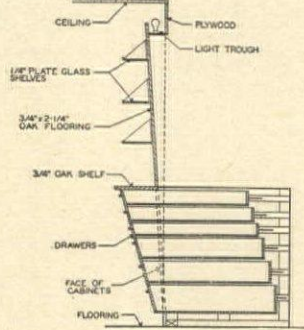

A BUILT-IN BUFFET occupies one wall of this house by Carl Koch. The wall is of vertical oak flooring, tilted (see sketch) to create a light-trough at the top. Drawers and cupboards are recessed in a box which forms a work counter in the kitchen beyond. This device saves space in a small room at the expense of another room which presumably has more than enough.

DEARBORN

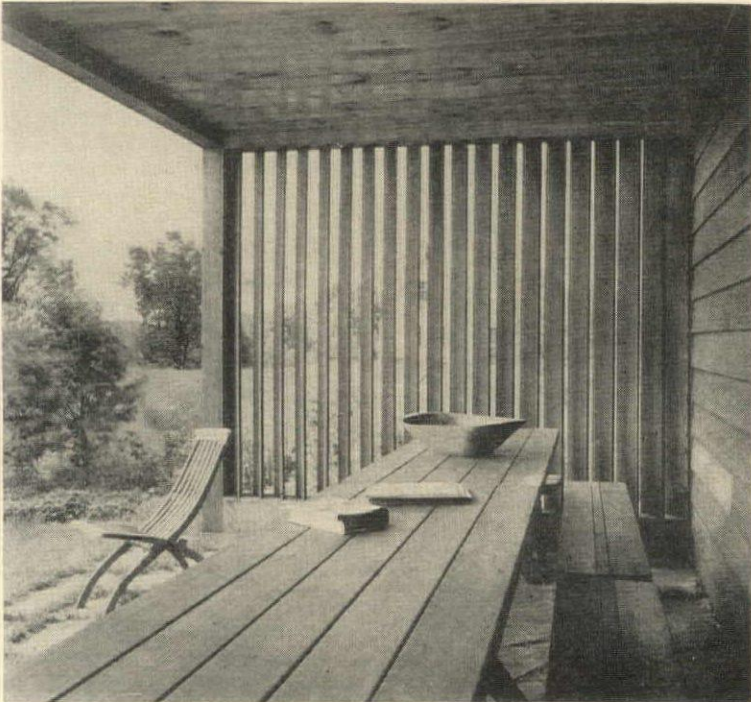

FOR SHADE AND PRIVACY at one end of a porch, architect W. C. Behrendt designed this screen of vertical louvers. Made of plain boards set on end, they are fixed in position and admit the breeze at the same time that they serve their other functions; this is a good instance of simple, inexpensive, but effective design.

HEDRICH-BLESSING



With sliding sash closed.

A SLIDING PARTITION glazed with patterned glass comprises the upper half of this wall in a house designed by George Fred Keck of Chicago. The room in the foreground is used as a game room or overflow guest room. The living room is beyond. By sliding the sash back into the wall recess, the two rooms become, in effect, one.

Gingerbread house

HOW IT GREW UP, FLOURISHED, AND HOW IT HAS FALLEN

BY RICHARDSON WRIGHT

FROM time to time the tides of taste have washed up some strange things into our homes, and among them the strangest was that flotsam which can best be described as gingerbread. It had drifted a long way—from sentimental Germany through England to our own domestic shores. And there were many reasons why we gathered it in.

Our own country, prospering after its recovery from a debauch of civil war, accepted the thinking which ran through the upper grades of society in England and on the Continent. This philosophy was called Progress. More and better machines turned out more and better goods and sold them in wider and wider markets. Scientific advancement aspired to explain away all mysteries and banish the supernatural from belief. The conscience of business was uninhibited. Make lots of money and prove that you were prosperous by accumulating lots of possessions was the ambition of the times. The good life was the materially prosperous life. Although we have since found how false is this fetish of Progress, still many Victorians believed that there was no end to their prosperity.

The English reigning family was strongly tinctured with German blood and from it the people took their taste and we, in turn, took it for our own. It brought us many lovely domestic customs which we cherish to this day—the Christmas tree and the thickly iced gingerbread man. It also brought in the heavy hand to the furnishing of rooms. Layer on layer of heavy curtains proved that the owner could afford good and plenty of them. Upholstery was padded and obese. Fringe sprouted everywhere. No flat surface—table, mantel or shelf—was allowed to exist without its crowded quota of gimcracks. Walls grew clotted with heavily framed pictures or atrocious ornaments. So many were the kinds and number of furniture pieces in a room that traffic around it was restricted to narrow lanes between them. The gingerbread man's heavy icing was evident on every hand.

Meantime dignified Georgian furniture was hauled off to attics or sold for a song. In England the cottager and workman alone stuck to their simplicity, for the simple

reason that they could not afford to do otherwise. These evidences of progress were not for the lower orders. Nevertheless, some of the gewgawed taste filtered down to their level. It is significant that the earliest stirring of modern taste in Germany bore sociological aspects—it was an effort to supply sound, simple and inexpensive furniture to working and peasant classes. But it was not to be theirs alone. Soon French cabinetmakers adopted those simple, sturdy forms—and executed them in rare and expensive woods. So even this revolt against gingerbread was merely a more precious continuation of that same lots-of-money-lots-of-show philosophy that induced Victorians to crowd their rooms with collections of junk and befringed assortments of furniture.

In recent years decoration, determined to rid itself of a heritage of lushness that seemed destined to recur, has sought inspiration from the Orient. In those lands of the Far East, possessions are never displayed en masse. A few precious objects of great beauty and perfection mark the horizon of a cultured man's desiring. They are shown one at a time. Each has its day, while the others are kept in careful storage. Their rooms offer the serenity of uncluttered space and their colors are subtly related to maintain this serenity. They are expressions of an inner peace, of a philosophy ages old which knew that the only lasting progress is that which goes on inside a man.

There will always be gingerbread houses and gingerbread rooms because, in one way or another, there will always be gingerbread people—people dazzled by the icing. And here and there in each generation are sufficient other people to whom the glitter of display is the least of their desires. You know to what group people belong the moment you step inside their houses. The gingerbread people make a great noise; the others enjoy great peace.

A conglomeration of unrelated pieces and awkward colors marked Victorian taste of the gingerbread era. Mr. Steinberg, *OPPOSITE*, has permitted his imagination to run only a little less riotously than such cluttered up rooms themselves.

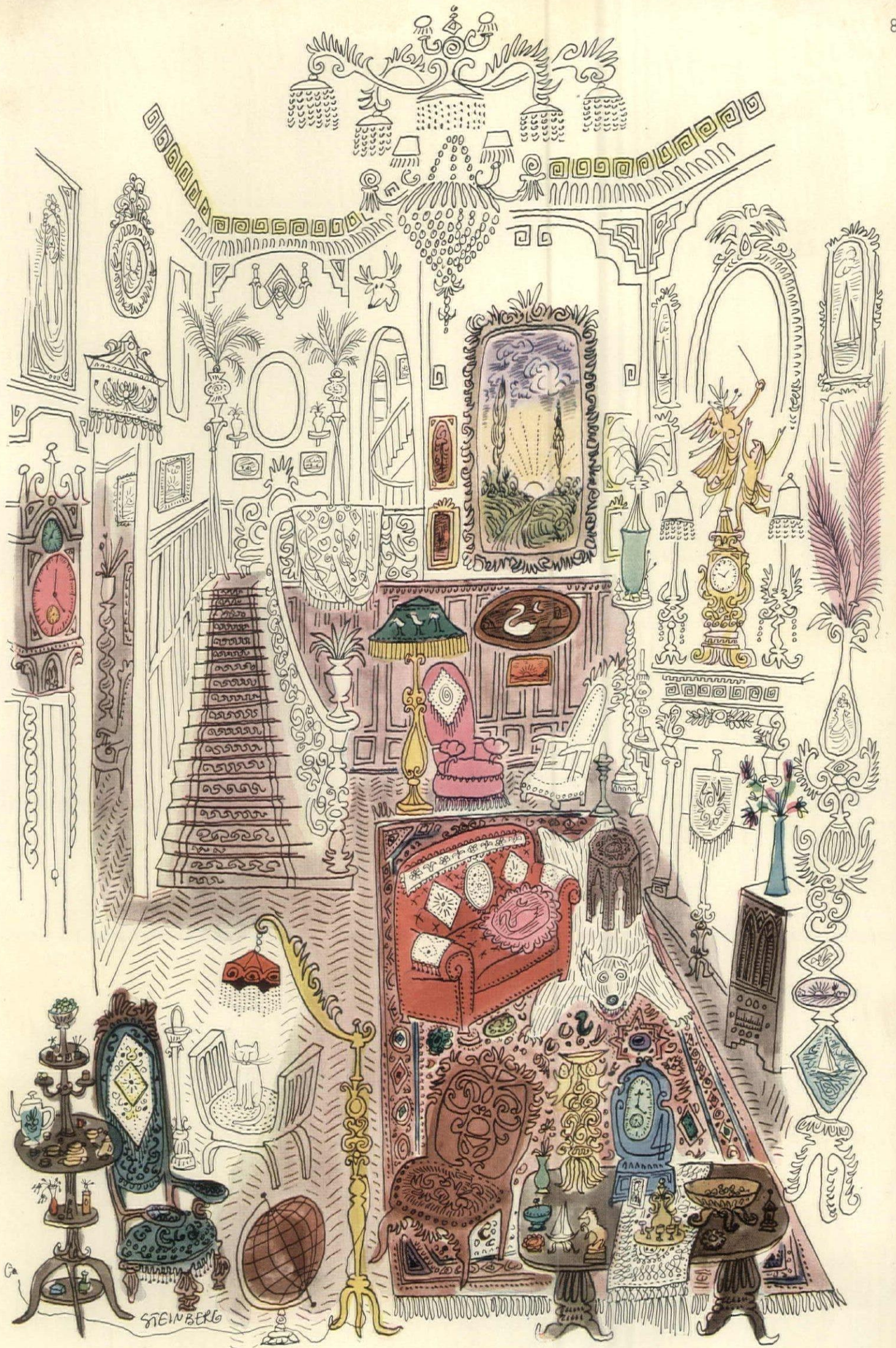

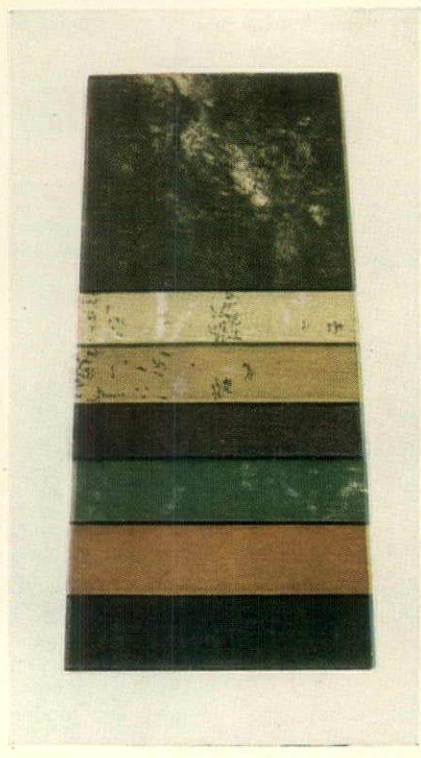
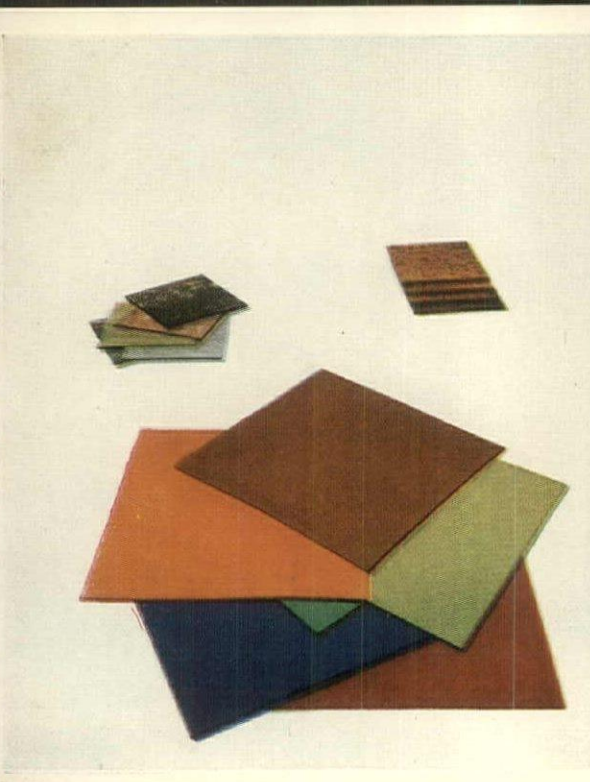
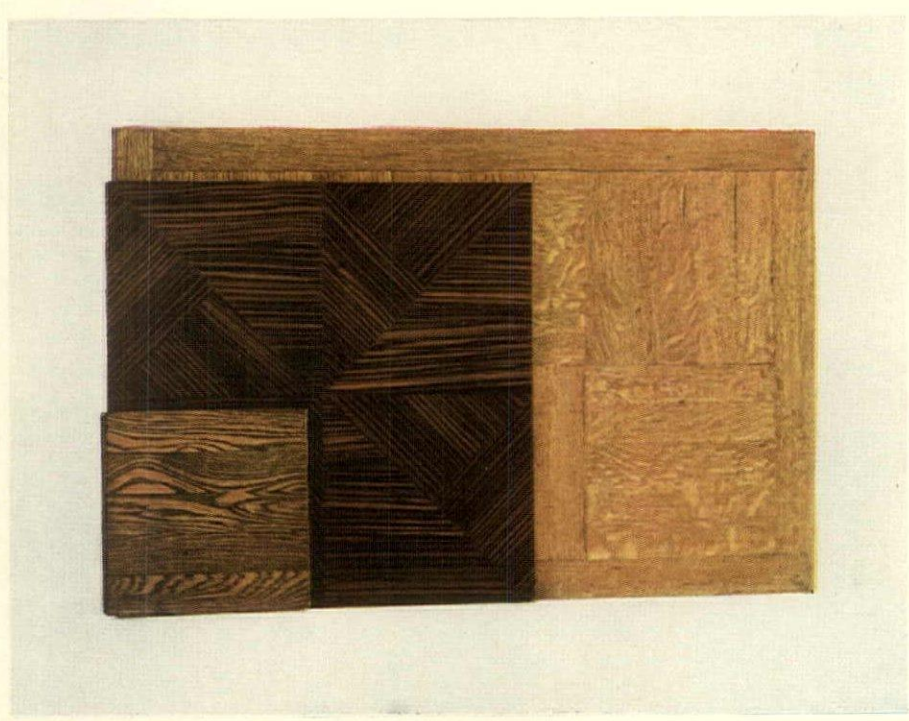
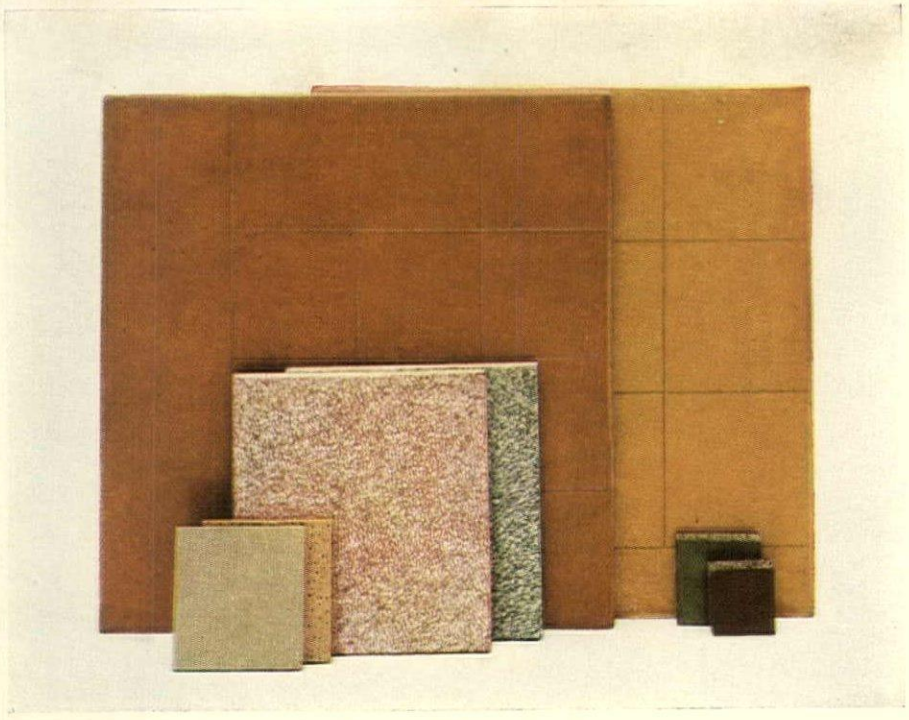
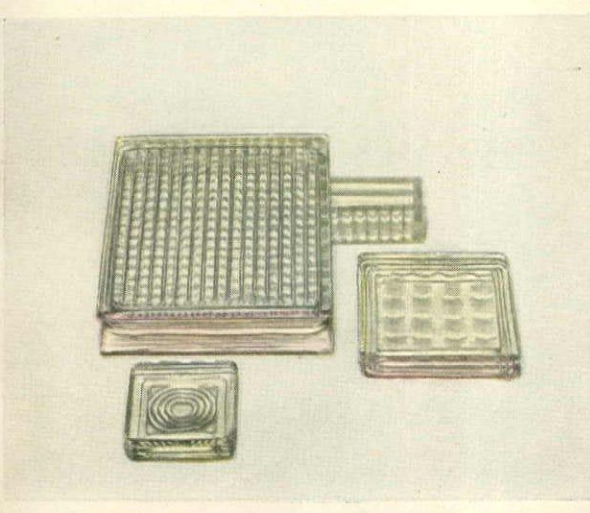
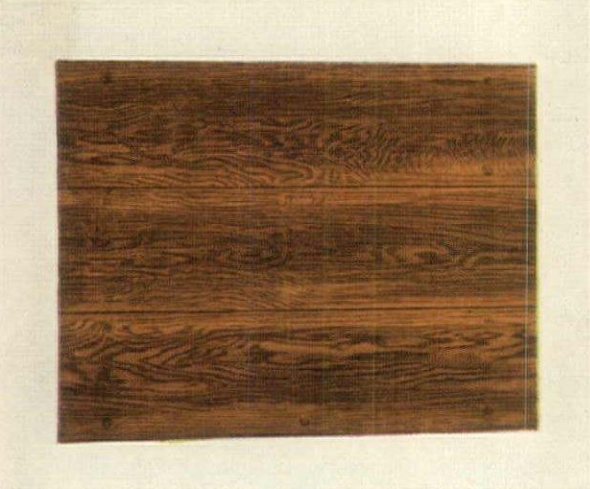
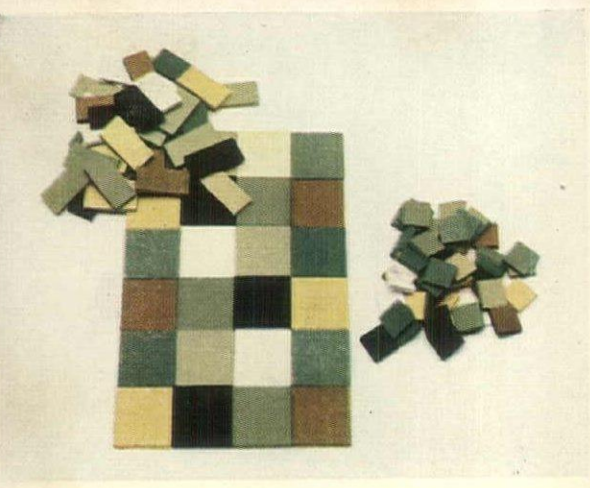

ARTICLES WHICH HAVE APPEARED:
 FEBRUARY—WINDOWS
 MARCH—LIGHTING
 APRIL—ROOFING

Flooring materials

AN EXPLANATION OF TYPES, PROPERTIES, AND PRACTICAL USES

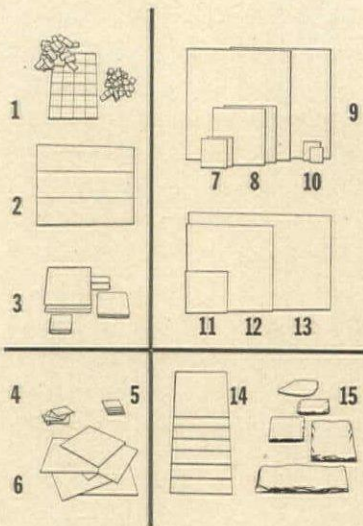

1. CERAMIC TILES
2. OAK PLANKING
3. GLASS TILES

4. RUBBER TILES
5. CORK TILES
6. LINOLEUM

7. TERRAZZO
8. RUBBER WITH MARBLE CHIPS
9. MAGNESIUM OXYCHLORIDE
10. CONCRETE
11. WOOD TILE
12. MACASSAR EBONY PARQUETRY
13. OAK PARQUETRY

14. ASPHALT TILES
15. SLATE

On the basis of the physical properties, flooring materials may be roughly grouped into three general categories: (1) wood of all types, (2) masonry and other hard materials, and (3) resilient floors. Architects are in the habit of grouping flooring materials in this manner since most physical characteristics within each of the separate divisions are roughly similar. The range of color, texture, pattern, and design versatility within each group is so wide that a material of desirable appearance may always be found in any of the three divisions.

Every room in the house presents one or more specialized requirements. The very properties of a flooring material which make it unsuitable for one use may make it superior for another. Therefore, the following notes should not be considered as indicating comparative merit in a relative sense.

Under the traffic of the average home, all flooring materials have sufficient longevity to make durability of less moment than such properties as appearance, maintenance, sanitation, slipperiness, resistance to indentation, resistance to liquids and chemicals, and other factors.

Hall and vestibule floors, aside from being easy to clean, should be able to withstand the most exacting service. Kitchen flooring should be resistant to water, grease, fruit juices, and other kitchen spillage. It should not be dangerously slippery when wet. Resilience, although often a requirement, is sometimes inconsistent in a given floor material with the other required properties. Laundries and bathrooms have similar essentials, except that staining or damage may result from alkalis or chemicals. Warmth and resilience in a flooring material are usually not properties of the impervious floorings commonly used in the bathroom, so the bath mat makes its appearance.

Bedrooms, living rooms, and dining rooms usually have rugs or carpeting which relieve the flooring of any responsibility except appearance. The danger of rugs slipping under foot is rarely traceable to the flooring material itself but more often to waxing or polishing.

In general, concrete, wood, or other types of sub-floors upon which the finish flooring is laid must be dry, smooth, solid, and as much below the final level as the thickness of the finished construction requires.

Baseboards may be of the same material as the floors themselves or of an entirely different material. A variety of base forms are diagrammed on the following two pages.

CONTINUED ON THE NEXT PAGE

Here is a brief summary of the physical characteristics of best-known floorings. Because every room is a separate decorative and performance problem, be prepared to give your home the benefit and the interest of the most suitable material for each of the living spaces.

ASPHALT TILE has low initial cost, durability, wide color range in plain and marbled types, good resistance to weak alkalis and acids, will tolerate some dampness from the under floor, and is quiet. Asphalt tiles should not be used where there are conditions of excessive heat, grease, oils, gasoline, or other hydrocarbon liquids. It is resilient, has very low inflammability, and is non-slippery. Grease-proof asphalt tile is made especially for kitchens. Heavy furnishings or equipment should be placed on broad base gliders to prevent indentation. Asphalt tile is most satisfactory when laid over a concrete sub-floor. Mild soaps may be used for cleaning, and appearance is improved when finished with water emulsion waxes.

CERAMIC FLOOR TILE is manufactured of clay which is fired at a high temperature. The most common type for interior use is known as "ceramic mosaic." Manufactured in small units up to about 2" x 2" in hexagonals, rectangles and squares. Another type is "quarry" tile in various sizes from 2 $\frac{3}{4}$ " to 9" squares. Tiles for floors are normally not glazed and come in a wide range of colors, plus black and white. They have a relatively non-slip surface. (Glazed wall tiles should never be used on floors subject to hard wear.) A special type of floor tile is manufactured containing an abrasive aggregate to provide a minimum of danger from slipping. Ceramic tile has very low sound absorption. Ceramic floor tile is non-resilient and cold to touch. It is practically impervious to liquids, grease, and chemicals. It is durable and easily cleaned.

CONCRETE is particularly desirable as a finish flooring for unusually difficult conditions of service. Many satisfactory concrete paints are available, or the concrete can be colored integrally. Scorings may be used to give scale and pattern. Concrete is fireproof, permanent, sanitary, hard, unharmed by water, cold to the touch, and noiseless. Pre-cast concrete flagstones are chiefly popular out of doors

but make interesting floors in some indoor locations.

CORK TILES are made of granulated cork compressed under heat, which causes the naturally contained lignin to flow and bind the particles together into a relatively impervious but extremely resilient material. Cork rates high in sound absorption, warmth, ease of maintenance, and excellent durability. Colors are different shades of brown. After laying, cork tile must be sanded and then treated with a filler and surface finish. It may then be waxed if desired.

LINOLEUM is made in a variety of types: (1) Both Battleship and Plain come in solid colors, (2) Jaspé is a two-tone coloring in striations, (3) marbled has a mixture of colors more resembling a cake than actual marble. (4) Inlaid comes in many varieties and patterns. Assembled on a common backing separate units are joined to form a single sheet. (5) Embossed is usually an inlaid with grooves pressed at the joints between the units.

Linoleum is quiet, warm, resilient, and long-wearing. Waxing and polishing will add to the life and beauty of the floor and will increase the resistance to wear, staining, attack by acids or alkalis in the concentrations usually encountered in the home. Linoleum should be laid only over a completely smooth sub-flooring.

MAGNESIUM OXYCHLORIDE CEMENT has been widely used as ship decking, in street cars, subways, and railroad coaches, and now holds promise for residence use. It is light, resilient, non-combustible, non-slipping, free of cracking, durable, and unharmed by ordinary chemicals. Available in unusually brilliant colors. Use under conditions of excessive dampness is not recommended.

RUBBER TILE has properties of resilience, ease of cleaning, resistance to stain, durability, and quietness. Rubber tile is permanently injured by grease, oils, strong alkalis, gaso-

THE FLOOR ENDS AT THE TOP OF THE BASEBOARD

PREFINISHED WOOD base of sanitary profile. TERRAZZO hospital type with sanitary cove at the floor line. METAL which provides a race-way for telephone or electric wires. MOLDED ASPHALT may match the floor or border and may be used with other flooring materials. LINOLEUM is formed on the job with a cove at the floor line. MARBLE AND WOOD may be of any desired profile. CONVECTION heating is provided by air which passes through channels in the metal base and is warmed by steam or hot water. RADIANT heat from the hollow cast iron carrying hot water eliminates the usual radiators.

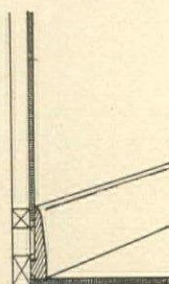

PREFINISHED WOOD

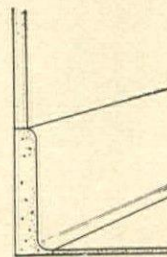

TERRAZZO

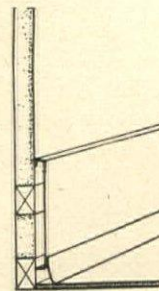

METAL

line, or other hydrocarbon solvents. Rubber tile should not be used over excessively warm sub-floors, as over a boiler room. The use of an approved water wax as a surface finish applied in thin coats is approved by manufacturers.

TERRAZZO flooring consists of cement mortar, known as the "matrix," in which marble chips, called the "aggregate," are mixed. After the flooring is poured and troweled it is ground with machines to expose the color of the aggregate. Pigments may also be added to the matrix for color effect. Division strips of metal or plastics are employed to create a pattern and to localize structural cracks. The floors are sanitary, permanent, non-resilient, and cold to the touch. In residential work, terrazzo is particularly suitable for the bathroom and foyer.

WOOD is the most widely used of all flooring materials because of its combination of aesthetic versatility, availability, precedent, ease of installation, warmth, particular type of resilience, permanence, resistance to indentation, durability, and first cost.

Wood flooring is most often laid in strips which are tongued and grooved and blind-nailed. Another form of wood flooring is plank in uniform or random width, often laid with butterfly keys or pegs to simulate old methods. Parquetry flooring makes use of short lengths of strip floorings laid in many designs such as herringbone, checker board, and other more or less complicated patterns and borders.

Among the recent developments in wood flooring is the prefabricated block type in which plywood or strip flooring is assembled into a square tile varying from 9" to 12" in size. These are completely finished in the factory so that no further treatment is required when they have been installed. Another relatively new type is factory finished strip flooring.

The deciduous (hard) woods are commonly finished by staining, waxing, shellacking, or varnishing to allow the grain to be seen. The conifer (soft) woods are frequently used with an opaque deck paint finish; or as the under flooring for linoleum, synthetic tiles and other resilient floorings; but may also be stained and finished as are the hard woods.

Shellac with a wax finish maintained at all times provides an attractive durable floor. *Floor seals* provide: 1) minimum slipperiness when waxed, 2) less luster than

varnish or shellac, 3) a minimum of maintenance, 4) worn spots may be patched without refinishing the entire floor. *Varnish* requires several days for finishing, and for that reason is not widely used.

The water emulsion wax finishes for wood floorings have, under Bureau of Standards' tests, exhibited better anti-slip properties than either paste or spirit wax.

The cost of wood flooring is dependent upon its "grade." Wood flooring is graded for uniformity of color, absence of defects, and direction of grain. When flooring is sawed from the log so that the finished surface is parallel to the annular rings of the tree it is called "flat sawn." Since the swelling and shrinkage of flooring is in the direction of the annular rings this type is not only more likely to sliver but to also show cracks or bumps. When the flooring is cut at right angles to the annular rings of the tree it is called "quarter sawn" or "edge grain." In this case any movement of shrinking or swelling occurs in the thickness of the wood when laid rather than in its width. Therefore, it is longer wearing, free from slivering, and is less likely to show bumps or cracks.

OTHER TYPES OF FLOORING have special characteristics of appearance or performance. *Glass tiles*, set in a grillage of concrete or metal, make a translucent floor suitable over otherwise dark spaces such as basement rooms under terraces, or for dramatic decorative effects with illumination beneath. *Rubber terrazzo* utilizes synthetic rubber into which marble, cork, or other aggregates are mixed to provide a floor with a wide color range, warmth, quietness, resilience, water resistance, and absence of cracks. It can be installed over almost any type of sub-floor. *Slate flagging, marble, and sawed stone* provide a versatile palette for the designer where color and durability are needed. *Wood paving blocks* and *short slices of logs* set in concrete make an interesting and natural floor for rooms where it is desired to catch the spirit of the outdoors. *Brick* is similarly used for its informal natural effect. An *asbestos tile* made with plasticizers achieves complete resistance to grease, moisture, acids, and alkalis. It has high resilience, low maintenance cost, durability and wide color range. *Cork Carpet* has normally been made $\frac{1}{4}$ inch thick and 6 feet wide in brown and green, producing a relatively low cost floor of considerable resiliency but of less durability than the thicker cork tile. Indentation should be avoided by means of gliders.

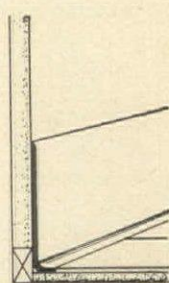

MOLDED ASPHALT

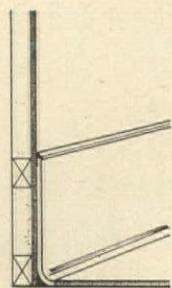

LINOLEUM

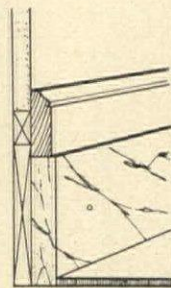

MARBLE AND WOOD

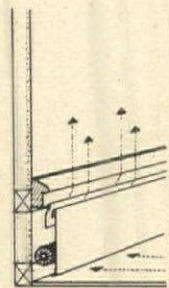

CONVECTION

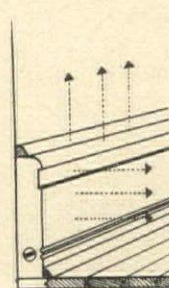

RADIANT

Bigger windows

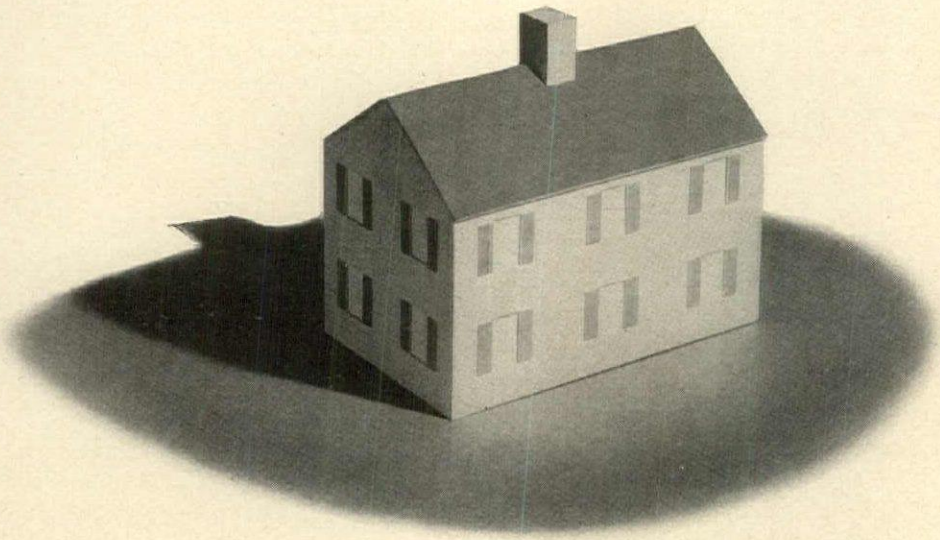

THE PROBLEM: TO BUILD MORE WINDOW AREA INTO THIS HOUSE

VOGUE STUDIOS—BAKER

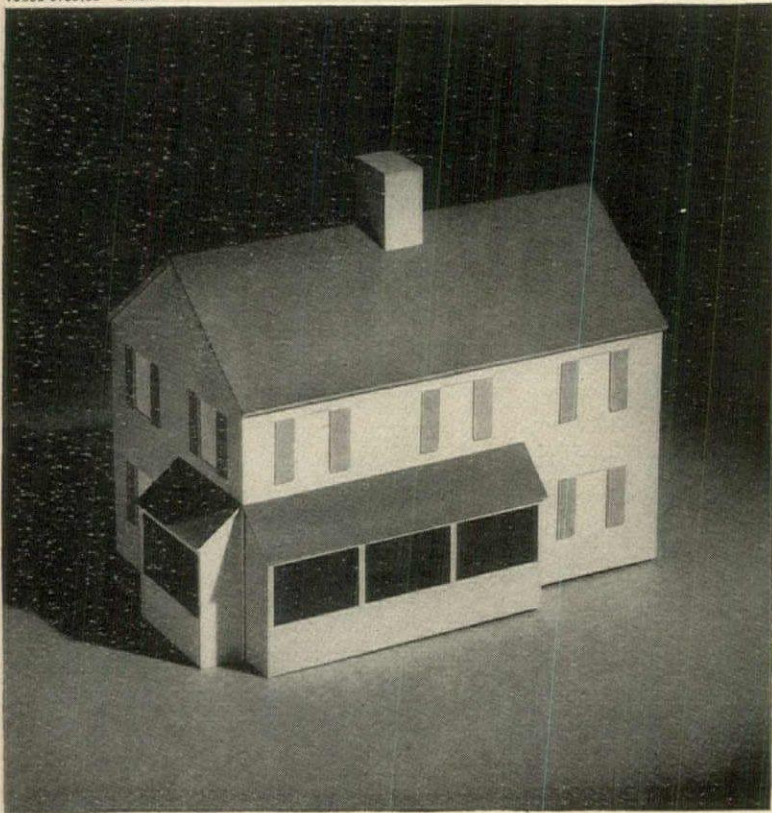

FIRST FLOOR ONLY; PARTLY SHADED EXPOSURE

This solution is suggested for cases in which the rear of the house (shown here) is so oriented that sun control is not a major problem. Assuming that the living room is the section of the house being treated, the device illustrated ABOVE would add appreciable floor space to the room, at the same time affording the desired expanse of window. Full length windows, or glass doors, are alternatives.



FIRST FLOOR ONLY; SUNNY EXPOSURE

Where the side of the house to be treated faces full south, or nearly so, the proposed larger windows may need to be shielded in some manner so that the summer sun will not enter the room. The addition of a simple porch—which could of course be carried across the entire house—serves this purpose adequately and permits full length windows or French doors to be used. The porch itself is an asset.

for old houses

FOUR ANSWERS TO A COMMON PROBLEM

Of all the questions we are asked by people who want to remodel an old house, the most frequently recurrent is: "Can I put larger windows in my house without spoiling its appearance?" Naturally, it can be done; but a little discretion and good judgment are needed. Selecting as our prototype a very common small house design, LEFT, and assuming that glass areas may be added at the rear, toward a lawn or garden, we show below four variations designed to accomplish different results.

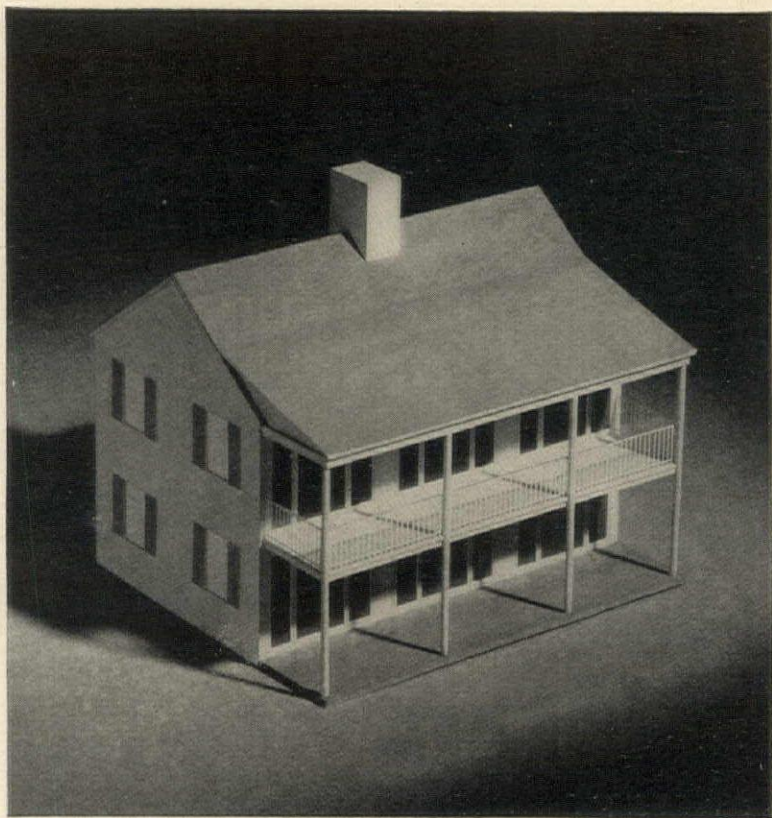

FIRST AND SECOND FLOOR; SUNNY EXPOSURE

The above solution shows a maximum use of glass on a façade which gets the full sun. Here the overhang to supply shade in the summertime consists of an extension of the roof over the second floor windows and a similar function is served by the porch floor over the first floor windows. Keep these projections narrow enough to admit the winter sun which holds to a lower orbit.



FIRST AND SECOND FLOORS; PARTLY SHADED EXPOSURE

Twin bays extending the full height of the wall provide large windows in what might be presumed to be the living room and dining room on the ground floor and two bedrooms upstairs. This design has considerable vertical accent and would perhaps be most successful where there is an attached garage, high garden wall, or other feature which would have a balancing effect, tying the house to its site.



◀ As it was bought

As remodeled ▶

Larger and more usable areas were formed by shifting the entry and stairwell into an addition at the right of the house, (See floor plans on next page) and by squaring up the lines of the building. Extra sun and light floods through the open east side of the roof extension into the third floor guest room and balcony.

Dramatically remodeled

THE FRANK H. SLOSS RESIDENCE IN SAN FRANCISCO

■ This house, remodeled by architect Francis E. Lloyd, is an example of what skill, imagination, and a rejection of the conventional remodeling panaceas can accomplish. It indicates the possibilities inherent in many ornate and unimaginative houses of its era. Because of its run-down condition, the owners bought the old house at a price that permitted devoting a major share of the available funds to drastic alterations; while the location of the lot, and the soundness of foundations and frame, made it worth

the venture. They wanted a house possessing dignity, comfort, and simplicity. The magnificent view of the Bay and Golden Gate, apparently ignored in planning the original structure, became an added advantage. The plan was generally simplified; exterior Victorian icing and many interior partitions were removed. Frances Mihailoff, the decorator, keyed the general interior color scheme to a Degas painting; sand-gray and grayed-turquoise, with yellow and yellow-rust accents. Interiors are shown on the following pages.

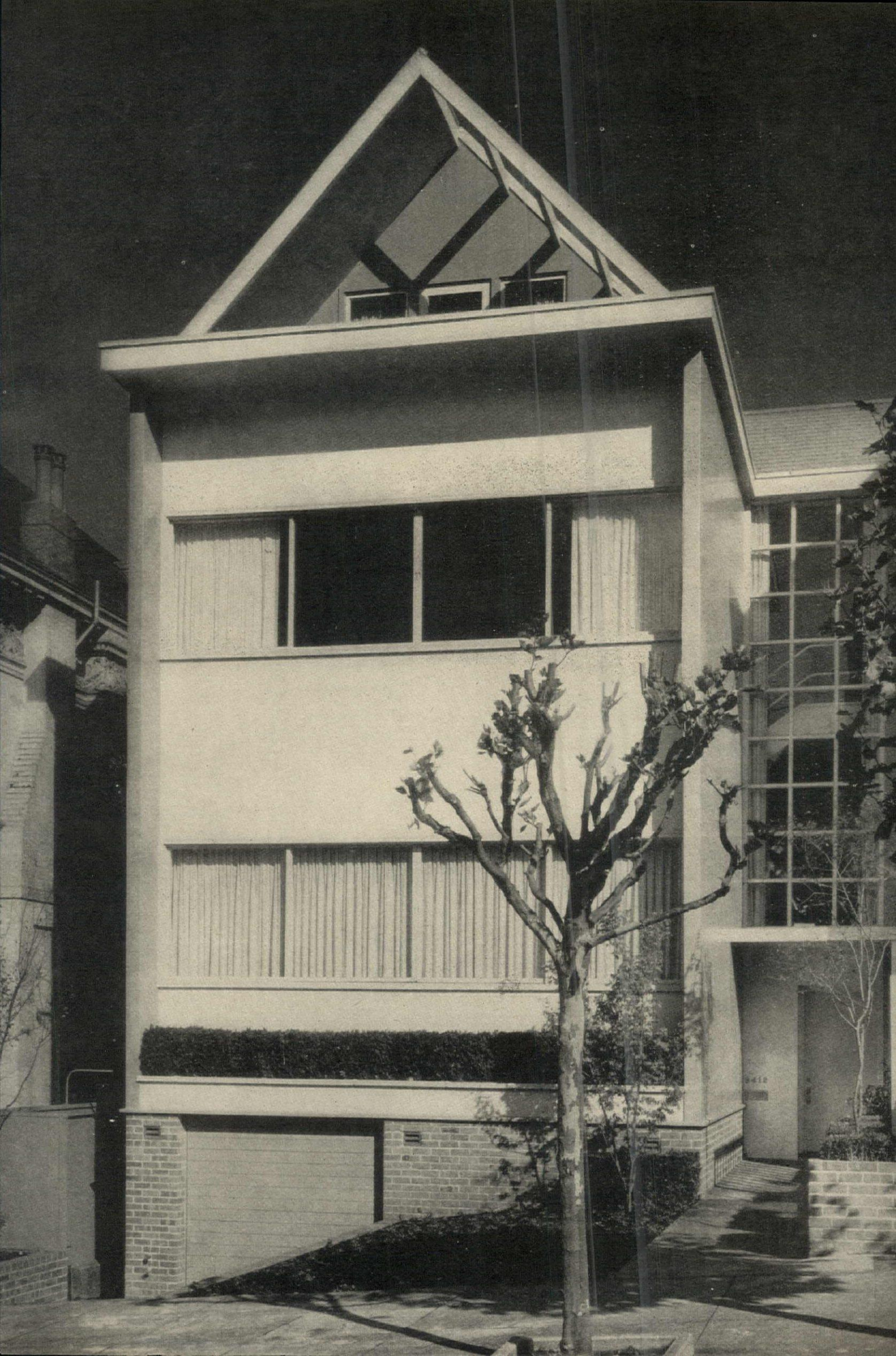

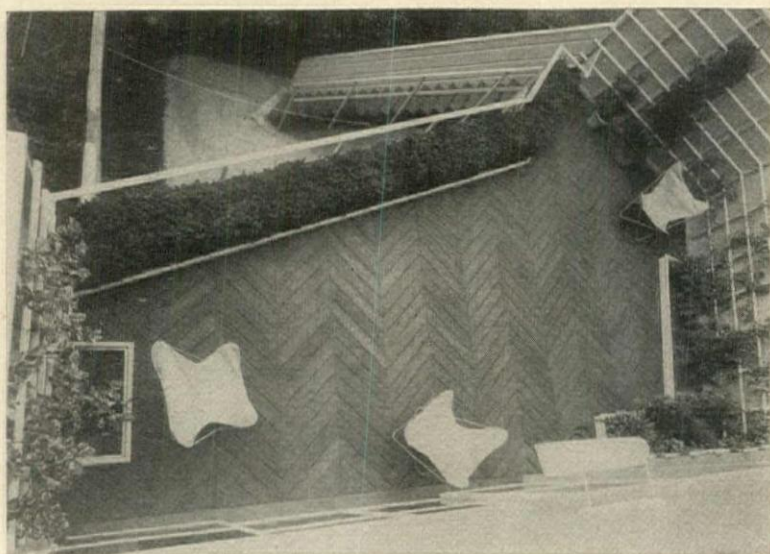

LOOKING DOWN ON THE OPEN DECK which is outside the living room, overlooking a panorama of San Francisco. Wing walls and planting boxes on two sides screen out the roofs of surrounding buildings. Thomas D. Church did the landscaping.

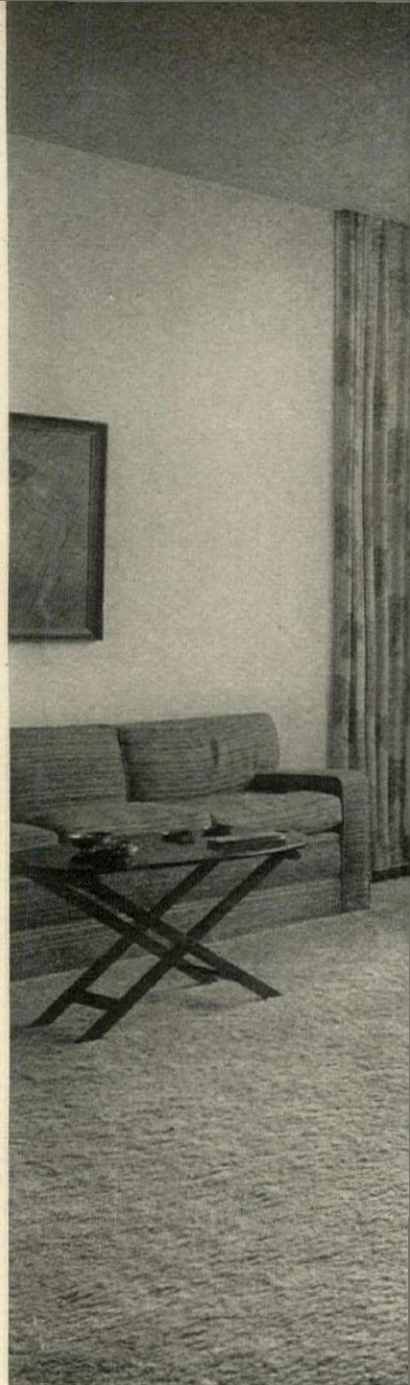

PHILIP FEIN



THE BUILT-IN BAR, LEFT, in a traffic-free corner of the living room brings hospitality direct to the consumer; a good example of intelligent, specialized storage. In the photograph BELOW, the bar at FAR RIGHT is shown closed.

RECESSED CEILING LIGHTS above the living room book wall, RIGHT, aid in identifying titles and diffuse a general illumination. In the corner, next to the fireplace, are built-in cabinets for storage of phonograph records. Other supplementary storage space is provided below the bookshelves.

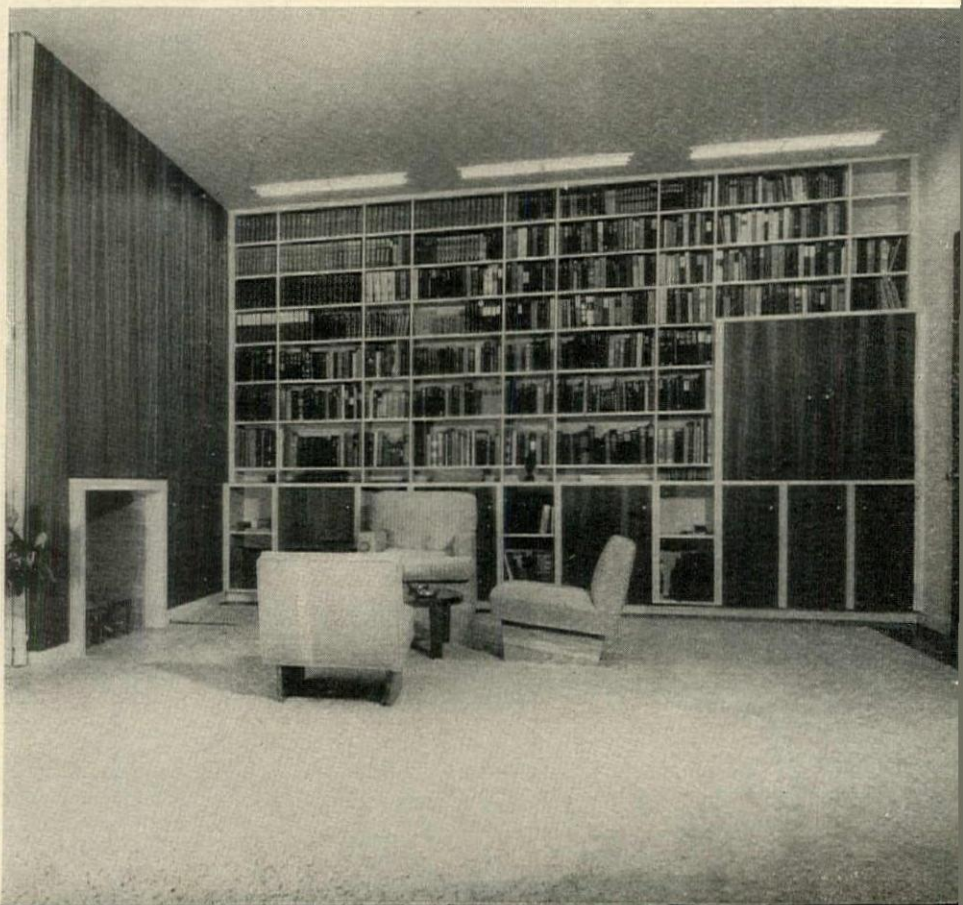



THE FIREPLACE WALL is veneered; curtains are sand-gray, hand-blocked in rust and yellow; rug is deeper sand-gray. There are accents of turquoise and yellow-rust.

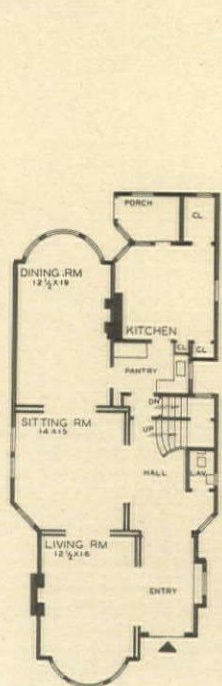

FIRST FLOOR, BEFORE

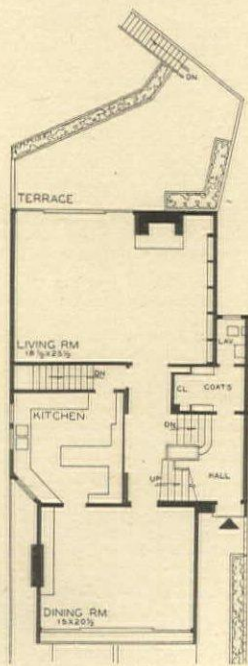

FIRST FLOOR, AFTER

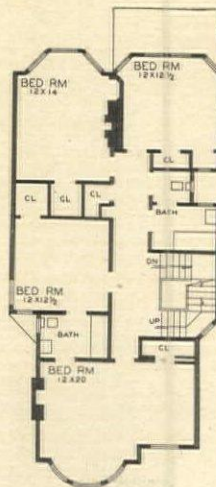

SECOND FLOOR, BEFORE

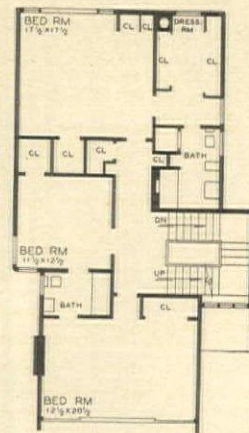

SECOND FLOOR, AFTER

WIRING runs the works today

THE best appliances are only as good as the wiring that keeps them going. Good wiring means well mapped wiring throughout the home. It means enough circuits, properly protected, and plenty of outlets to accommodate new appliances you may acquire. Good wiring results in all equipment working at peak efficiency—perfect timing on your range—full tumbler action for washer and dryer—every smallest unit under proper control.

The technicalities of wiring leave to a good electrician. But you should be able to tell him, as you would your architect, what your scale of living is, electrically—what you want and where, now and for the future. The charts on these pages are graphic check lists to help you choose the appliances you wish and to understand the wiring they need. These are based on a recent consumer study by Westinghouse Electric Corporation.

A GOOD BEGINNING

The chart at RIGHT is the basic pattern for electrical living. Fundamental equipment is all here, properly wired. Range (2), water heater (1) and furnace (4) need individual appliance circuits because of their heavy loads. Refrigerator (16), washer (37), ironer (19), toaster (10), and iron (20) are on a separate appliance circuit, and the smaller appliances (24, 25, 26, 28, 29, 30, 32, 18) are wired to a general purpose circuit.

BIGGER AND BETTER

At the top of the OPPOSITE page we have charted the next step in convenient living. In addition to the basic equipment in our first chart, a dishwasher (7) has been added; also an electronic air cleanser (3) which rids the house of dust and pollen. An automatic clothes washer (8) replaces the wringer type (37) in the first chart, and more small appliances (21, 22, 23, 10, 11, 14, 36, 29), radios (15), better lighting (27), heaters (31) and a sun lamp (35) add greater comfort.

THE BEST YET

The lower chart on the OPPOSITE page shows the complete picture of good living electrically today. Garbage disposer (6), clothes dryer (9), home freezer (17) and air cooler (5) are major additions. More fluorescent tubing and circular units (27) for lamps bring home-lighting up to the best standards. Bathroom heaters are built in (31), additional kitchen appliances (12, 13), fans, radios (15), heating pads, blankets (33, 34).

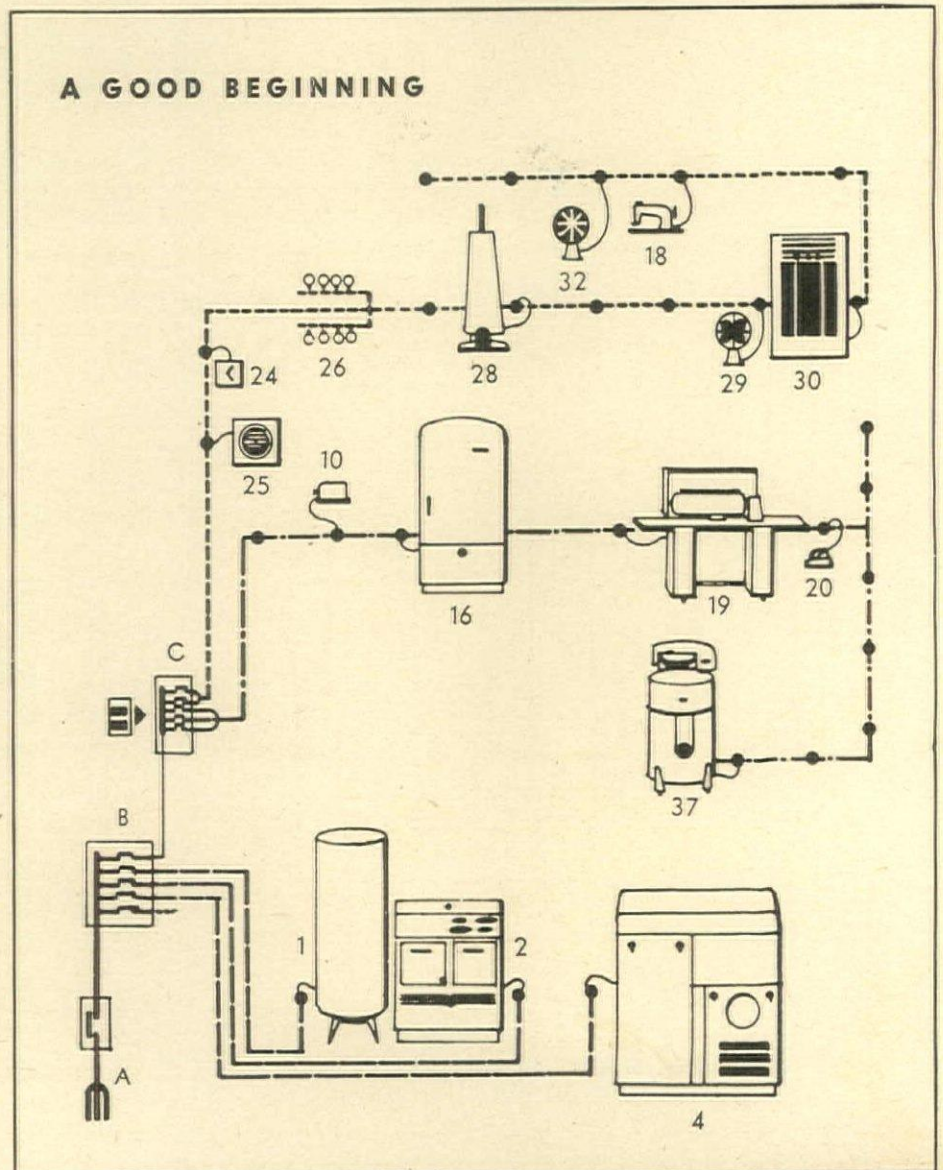

BIGGER AND BETTER

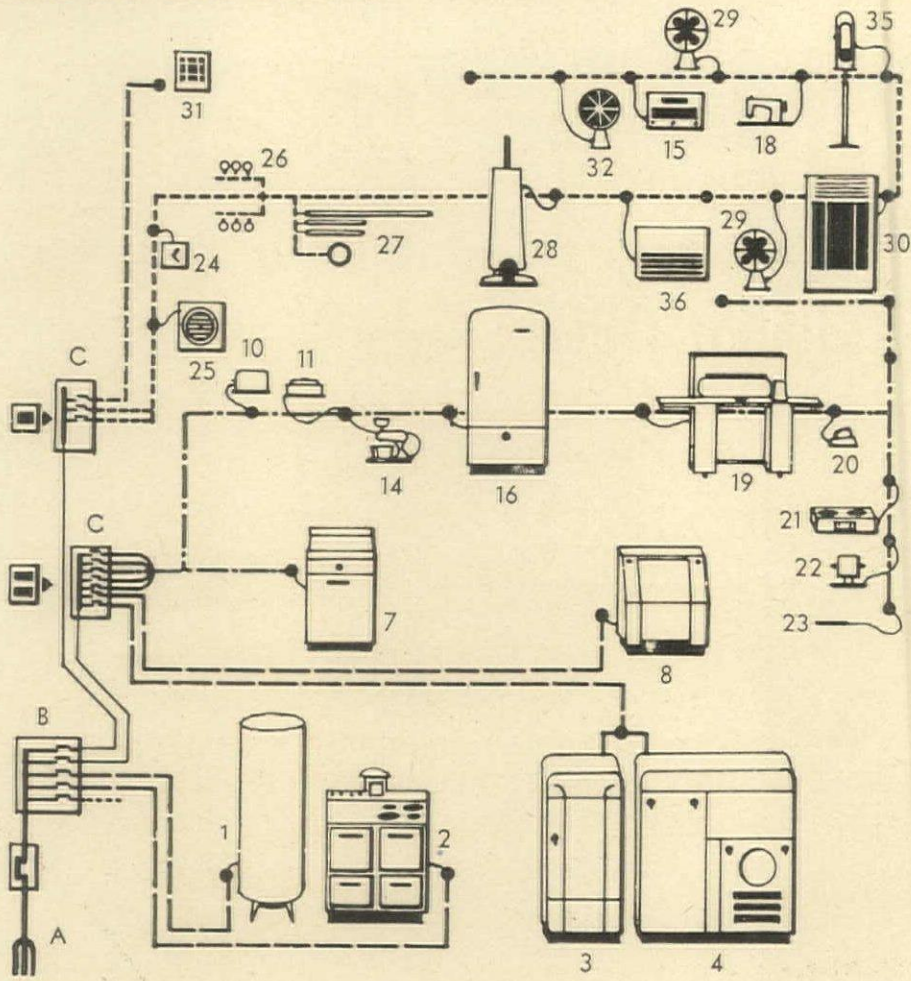

KEY TO CHARTS

A Good Beginning (opposite page) shows the essential electrical equipment; *Bigger and Better* (top) is an electrical step up; *The Best Yet* (bottom) represents the acme of electrical efficiency. Read each chart from bottom left, from heavy equipment to small appliances.

INDIVIDUAL EQUIPMENT CIRCUIT

APPLIANCE CIRCUIT

GENERAL PURPOSE CIRCUIT

A—SERVICE FEEDER
B—MAIN CONTROL CENTER
C—BRANCH CONTROL CENTER

- 1—WATER HEATER
- 2—RANGE
- 3—ELECTRONIC AIR CLEANSER
- 4—FURNACE
- 5—AIR COOLER
- 6—GARBAGE DISPOSER
- 7—DISHWASHER
- 8—AUTOMATIC WASHER
- 9—DRYER
- 10—TOASTER
- 11—WAFFLE MAKER
- 12—ROASTER
- 13—COFFEE MAKER
- 14—MIXER
- 15—RADIO
- 16—REFRIGERATOR
- 17—HOME FREEZER
- 18—SEWING MACHINE
- 19—IRONER
- 20—HAND IRON
- 21—HOT PLATE
- 22—TOOL BENCH MOTOR
- 23—SOLDERING IRON
- 24—CLOCK
- 25—KITCHEN VENTILATOR
- 26—INCANDESCENT LAMPS
- 27—FLUORESCENT LAMPS
- 28—VACUUM CLEANER
- 29—FAN
- 30—RADIO-PHONOGRAPH
- 31—BATHROOM HEATER
- 32—PORTABLE HEATER
- 33—HEATING PAD
- 34—HEATING BLANKET
- 35—SUN LAMP
- 36—ROOM AIR CONDITIONER
- 37—WRINGER TYPE WASHER

THE BEST YET

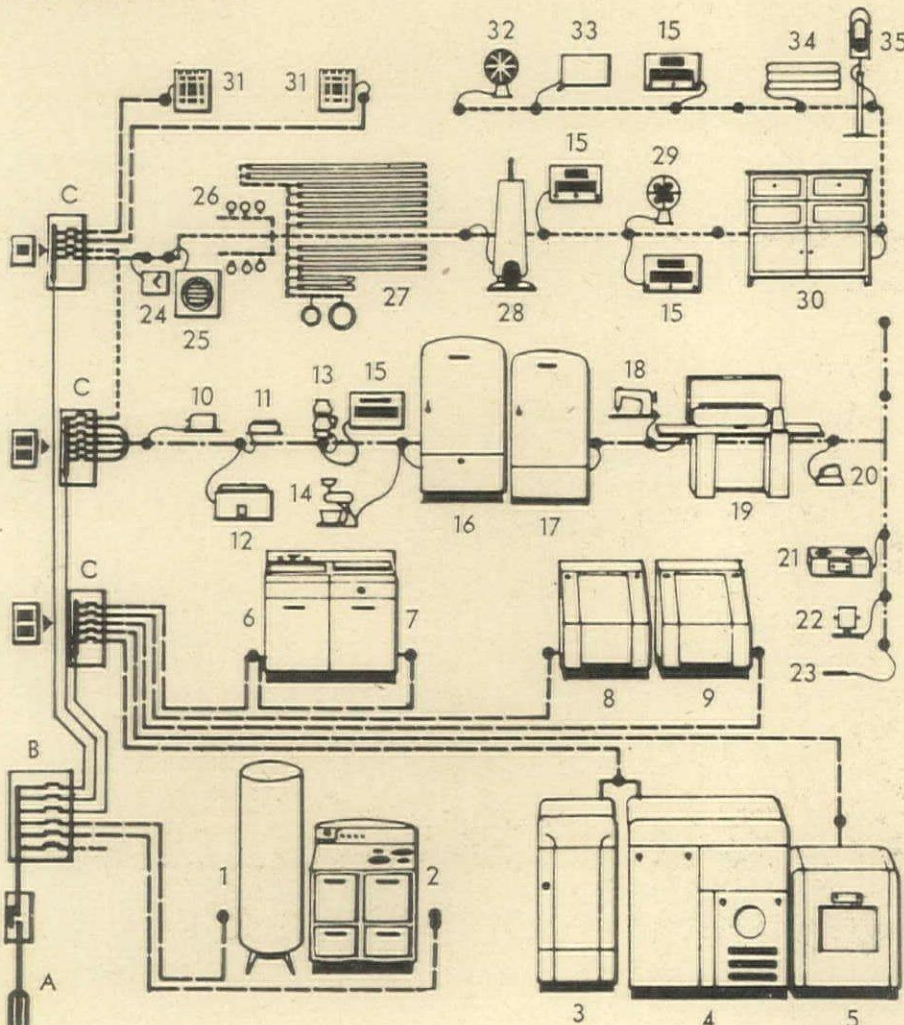

Four seasons in a small garden

■ From his experience in the camouflage corps, landscape architect Lou Bernard Voigt of Washington learned a fascinating and simple way to help his clients visualize what the gardens he designs for them will look like. So simple is it that any amateur with a knack for painting can make his own overlays of seasonal flowering.

First select a point from which to visualize the projected garden and make a wash drawing of its shape, walks, existing trees, etc. This will be the pattern on which the four seasons will be laid.

Next take four sheets of transparent plastic, such as acetate, of the same size as the original outline drawing. On the first add such shrubbery and trees as you plan to plant and the spring flowering of bulbs and early perennials. The colors are laid on in tempera paints. Place this over the first drawing and you see what the garden will look like in spring. Do the same for summer, autumn and winter.

This simple visualization prevents costly mistakes—unhappy color combinations and getting plants that are out of scale with their immediate fellows. In the course of assembling information on the mature height, breadth, color and type of foliage of each plant group, a vast amount of (Continued on page 165)

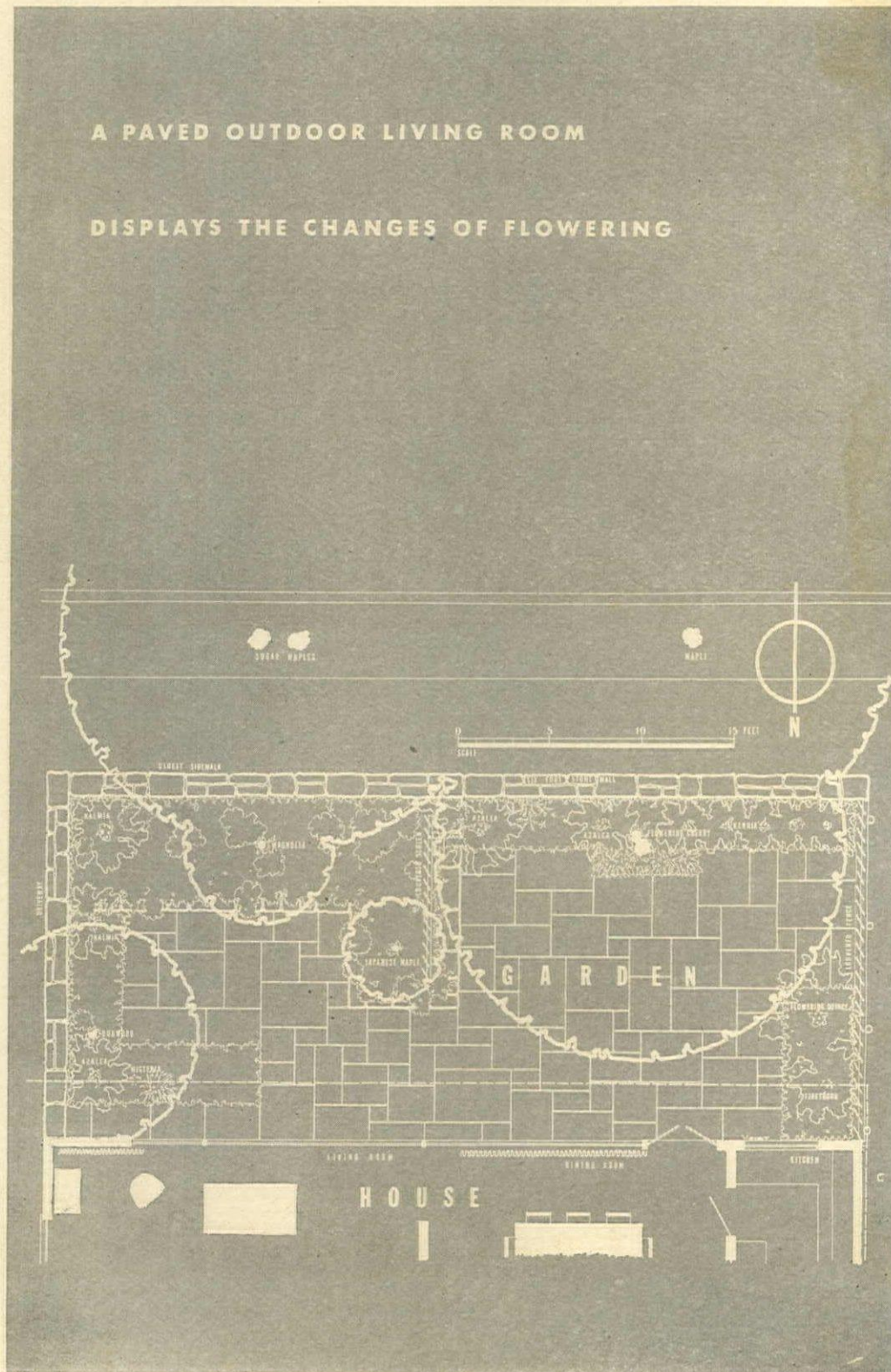

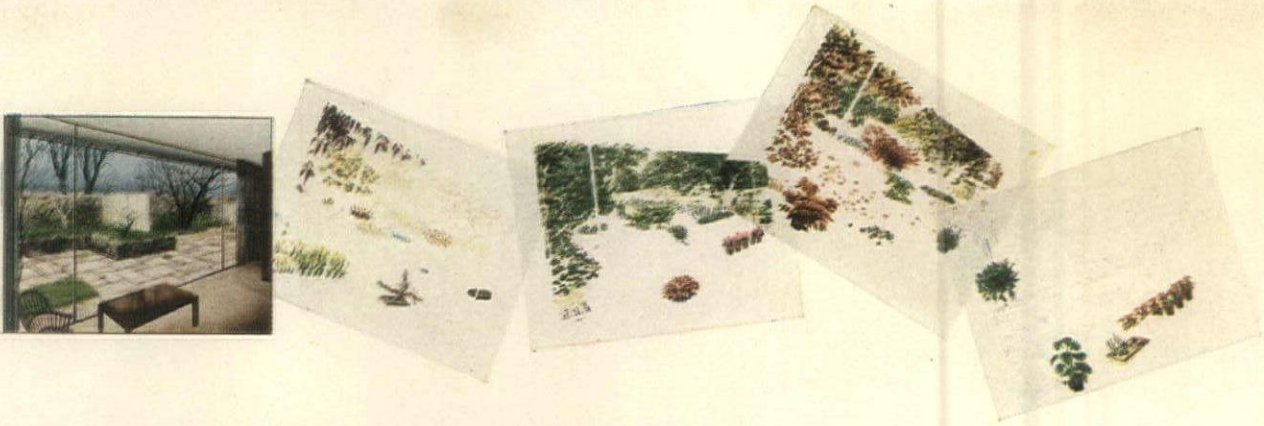

First draw an outline of the garden, then paint in tempera on transparent plastic sheets the seasonal flowers, as ABOVE, and lay them over the outline to produce the changes seen BELOW.

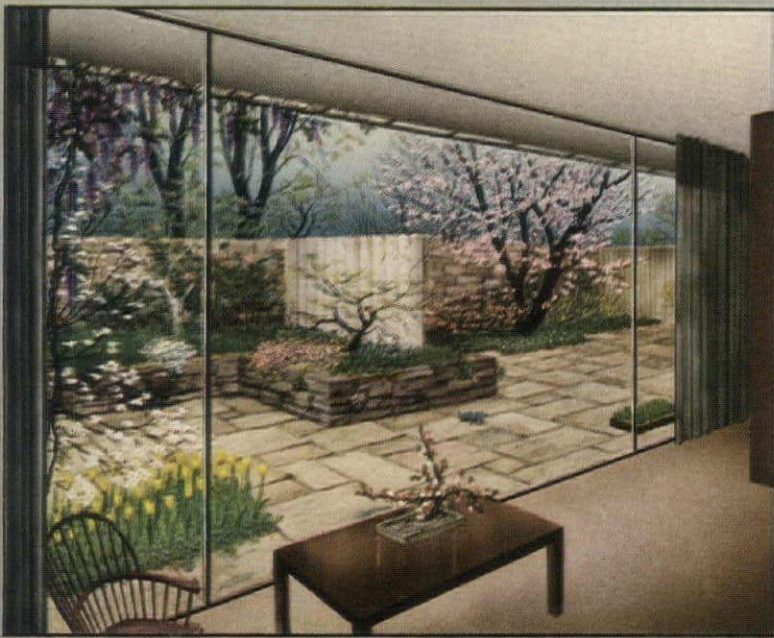

SPRING

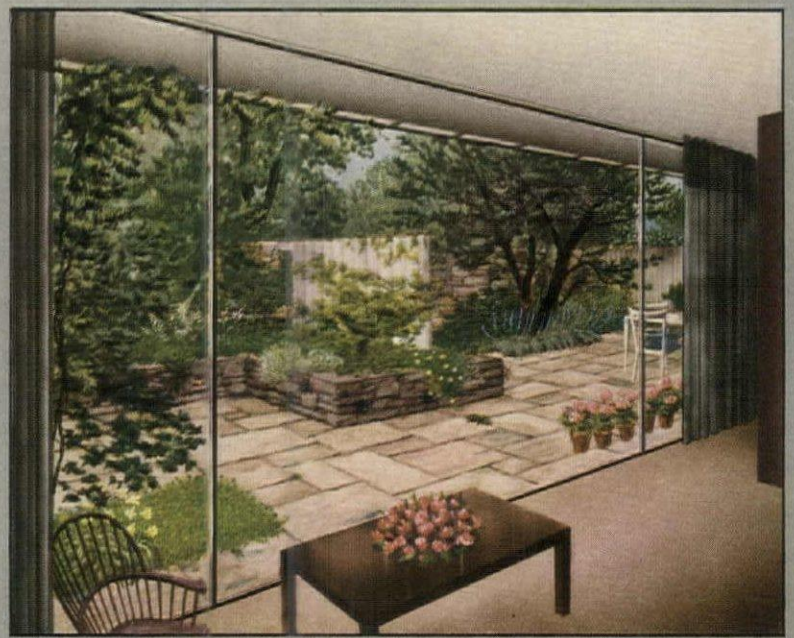

SUMMER

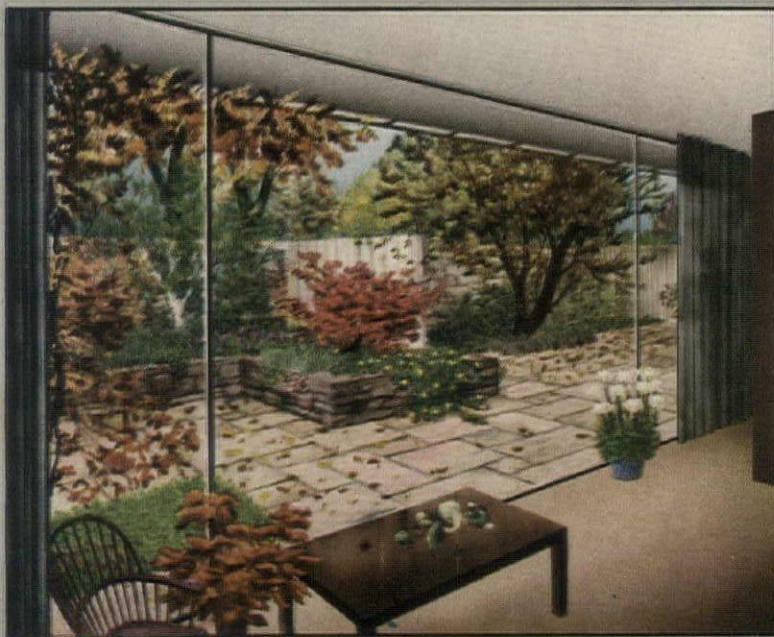

AUTUMN



WINTER

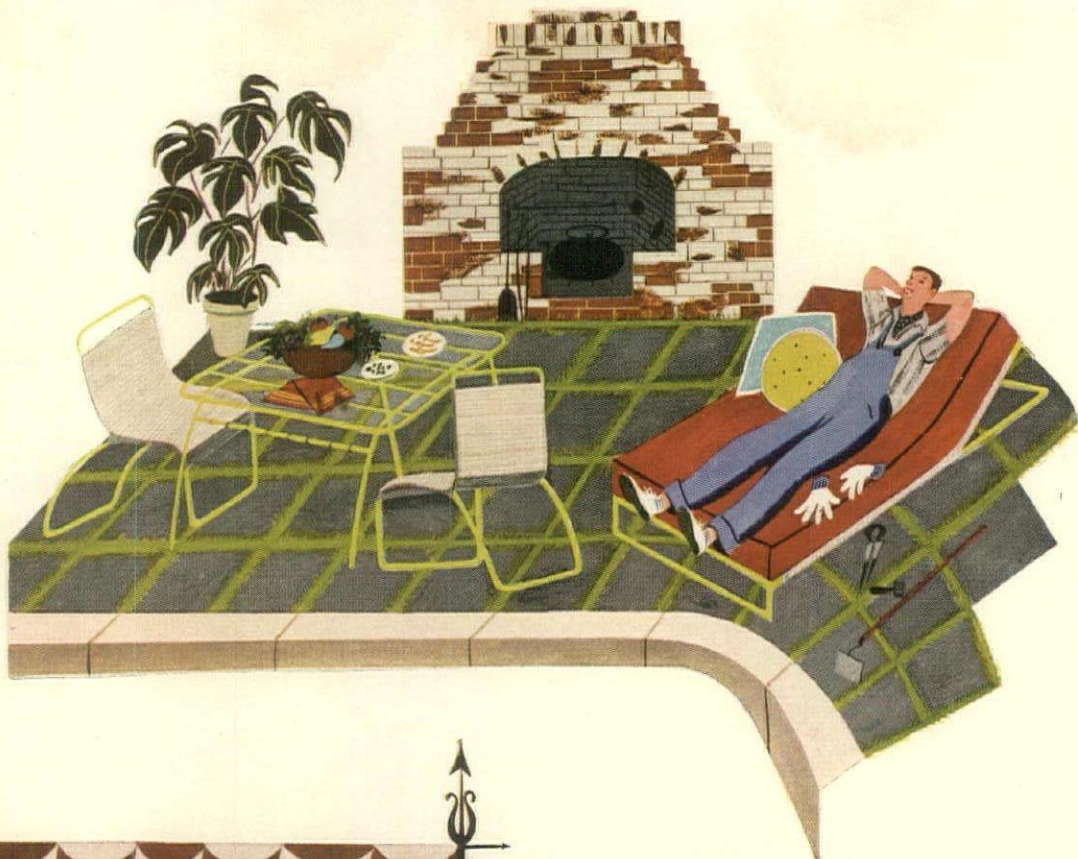

■ Poolside or garden, Van Keppel-Green's metal furniture is sublimely unconscious of the weather. Nautical cord, taut over the frames, makes the washable covers. B. Altman; Robert Keith, Kansas City; Gump's, San Francisco.

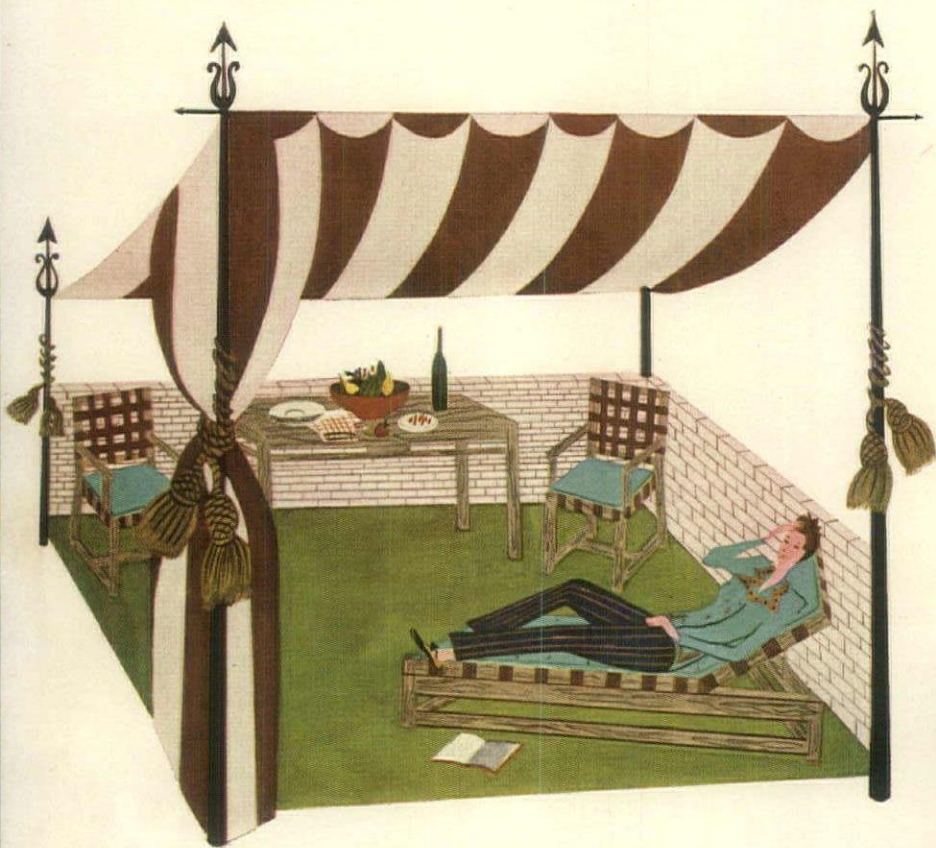

■ Terrace or dining room, Ficks Reed's bleached pine furniture gives clean-cut coolness. But it must have shelter from rain or parching. Kaufmann's, Pittsburgh; The Dayton Co., Minneapolis.



■ Penthouse or piazza, Salterini's wrought iron furniture gracefully resists the elements sans rusting. B. Altman; Paine Furniture Company, Boston.

Out you go

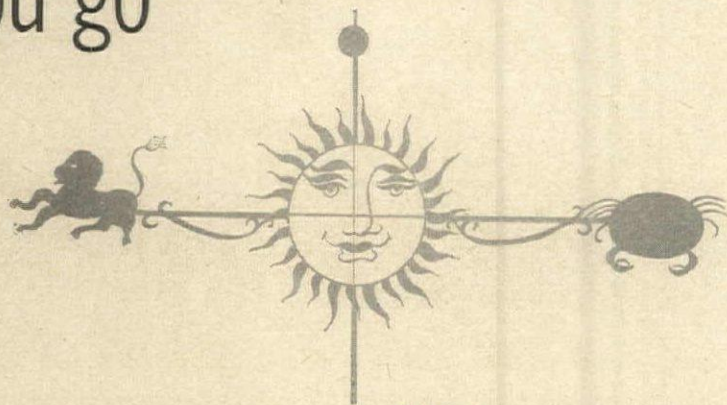

TAKE A TURN ON A TERRACE . . .

AMERICANS come from good porch stock. It's a tradition, like being in a hurry and self-improvement. Give us a hint of summer and the urge to get up and get outside persists like the buzz of a mosquito. We've spread out and up a long way since the broad front piazza on the tree-shaded street was standard equipment.

Whether you're a contemporary cave dweller, shelved into a great apartment house, or a modest land owner with a fifty-foot frontage, there's always a way to contrive outdoor summer living space.

All terraces don't have to be fastidiously paved with old flagstones or bordered in brick. Porches are as much a state of mind as a fact. Two right angle walls, a circus awning (like the one in color at the LEFT), and the ground beneath your feet create a fine corner for outdoor living. Arbor, overhang or awning casts a fine shadow for a lawn porch. If you do decide to plant your furniture right on the greensward see to it that its legs are thick enough not to sink, spindling into the earth. And survey the land to make sure it will drain off easily and not emulate a peat bog after each rain.

Aimless lawns or overexpansive turf may be sharply defined into an outdoor leisure area with frivolous walls. The Swedish enclose space by movable boxes planted with ivy-draped high trellises. Just a corner may be set off, or a whole "room". This is excellent privacy insurance for front yard problems. White window boxes overflowing with small, window box tomatoes make an entrancing botanical boundary for a lawn parlor against a white house. In autumn, the plants may be changed to golden poufs of chrysanthemums. (See page 150 for window box ideas.) The simplest of all fencing fantasies is the snow fence, which has a natural and pleasing serpentine effect between supports. Painted blue, yellow, white, what-you-will, and paced off at the bottom by vivid geraniums in matching pots, it's successful and amenable to change. (Continued on page 134)

DOWN TO EARTH OR SKY HIGH

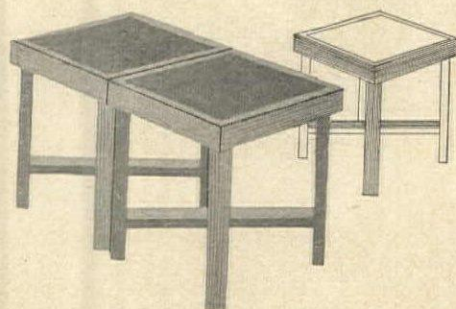

■ Snack tables of frosted amber maple with the adaptability of Chinese tea tables. They're agile for garden buffets with room for plate-resting, 16" by 16". Two make a coffee table, four a card table. W. & J. Sloane, New York.

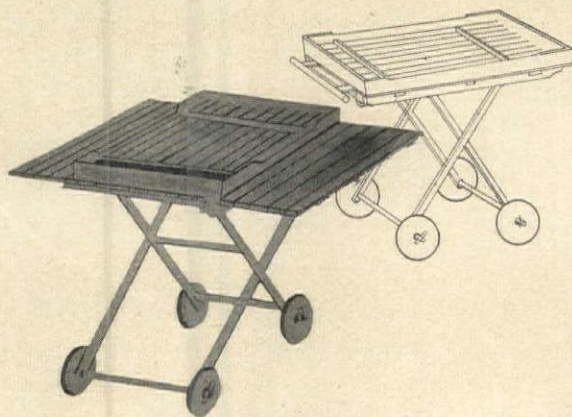

■ Neath the shade of the old apple tree, lunch or dine on this table that pushes easily and has extending wings for ample room. Dine-a-cart in white enamel finish—compact as a tea cart, 23" by 38"—extended, 38" by 42½" at Macy's, New York; The Dayton Co., Minneapolis.

CONTINUED ON THE NEXT PAGE

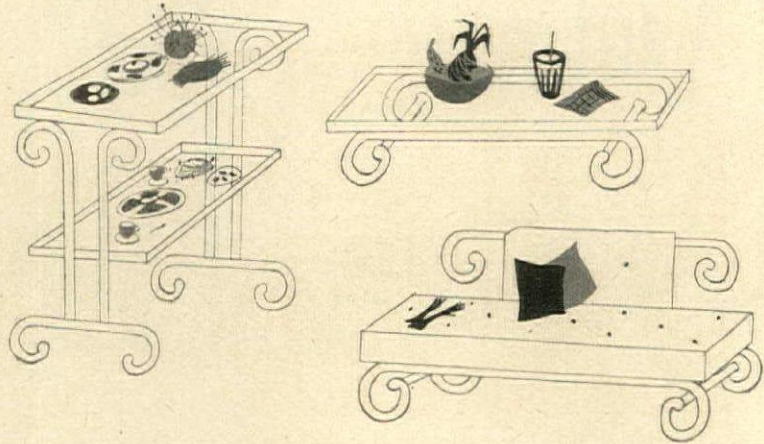
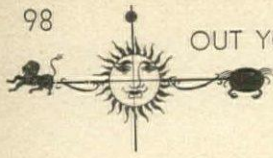

■ Practically perfect for a lawn, cast aluminum furniture with curved feet that won't sink into the grass. It looks like hand wrought iron but is light as down. Serving table, coffee table; gay, duck-covered couch. From Stix-Baer & Fuller, St. Louis.



■ Turn your terrace into a lounge with this enameled birch furniture. The Saran plastic strapped seat and back contrast in color to the frame. The chair is from John Wanamaker's, New York; Robert Keith Inc., Kansas City.

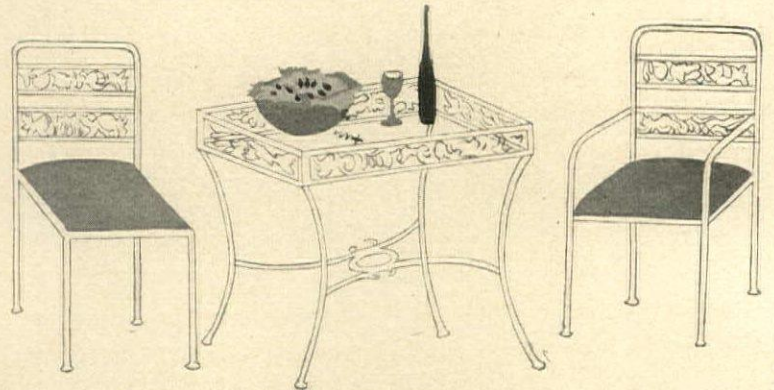

■ Pretty enough for a penthouse and practical for city living, this wrought iron furniture knocks down into pieces easily stored away in the winter months. Chairs and dining table are from Hammacher Schlemmer; Mayfair Co., Inc. Albany.



■ Add beach cabaña gaiety with a sectional bar for buffet or counter dining. It's a lunch-time luxury for busy gardeners. In combed maple with center section, end section, and stools with sailcloth seats at W.&J. Sloane, New York.



■ A table to go 'round in merry, help yourself style! For less confusion in a compact area, pass your drinks in lazy-susan fashion on a table top that revolves on a steel ball bearing race. 36" in diameter, white enamel finish. Halle Bros., Cleveland; Lammert Furniture Co., St. Louis.

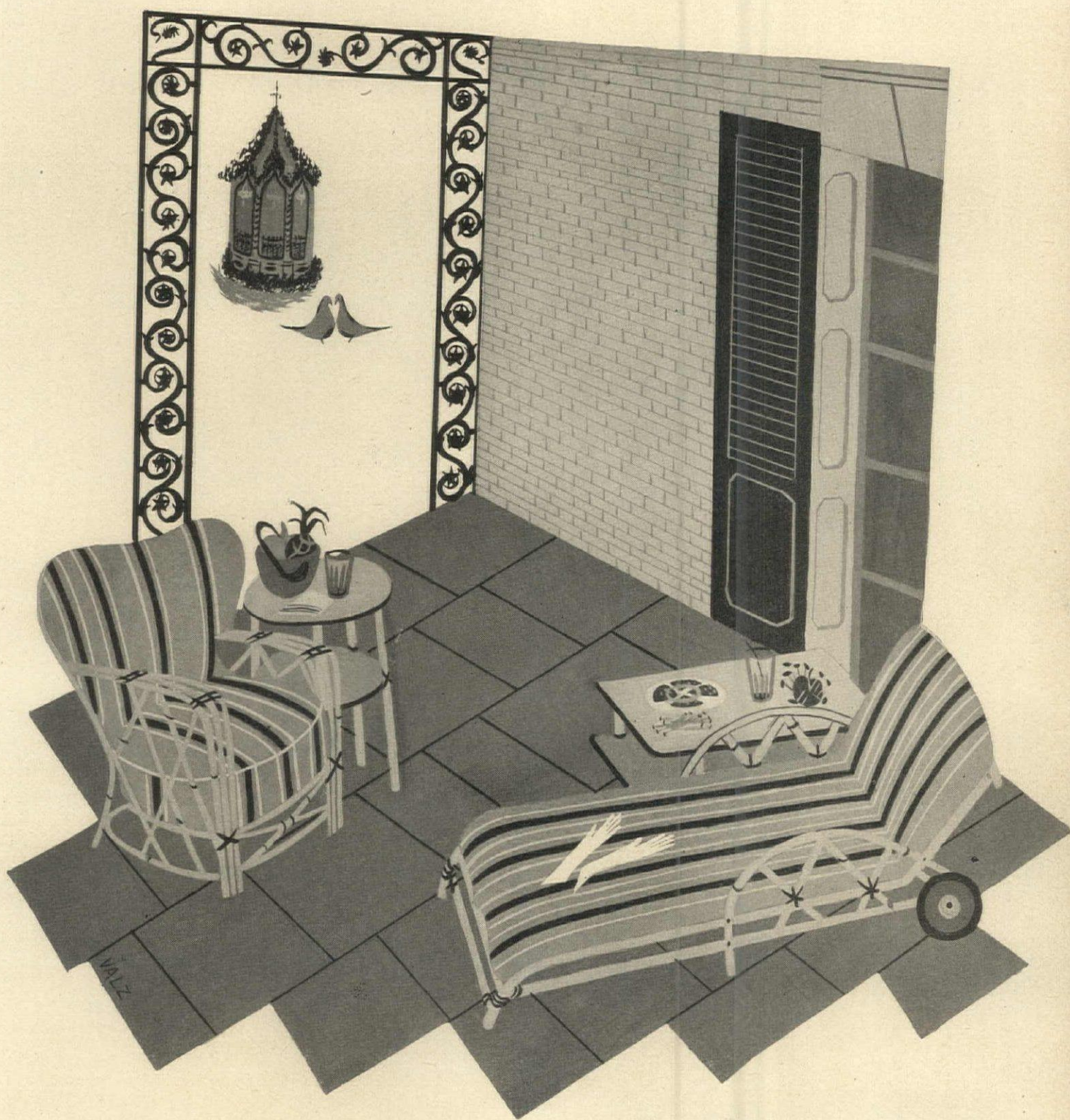

TURN TO THE TERRACE FOR SUMMER LIVING

■ Flagstone, fresh-air drawing room with the feel of cool living has an ash chaise and casual armchair with the look of rattan. Pick plain or striped cotton upholstery or plan on a pattern. For reading, a lamp table; for cocktail hospitality, a low table. All from L. Bamberger & Co., Newark; Jordan Marsh, Boston. Protect them with shade and a rain break.

FOR APPROXIMATE PRICES SEE PAGE 135

Something new can be added

AT LAST—ENJOY THE LOOK, THE FEEL—OF NEW BED AND BATH LINENS!

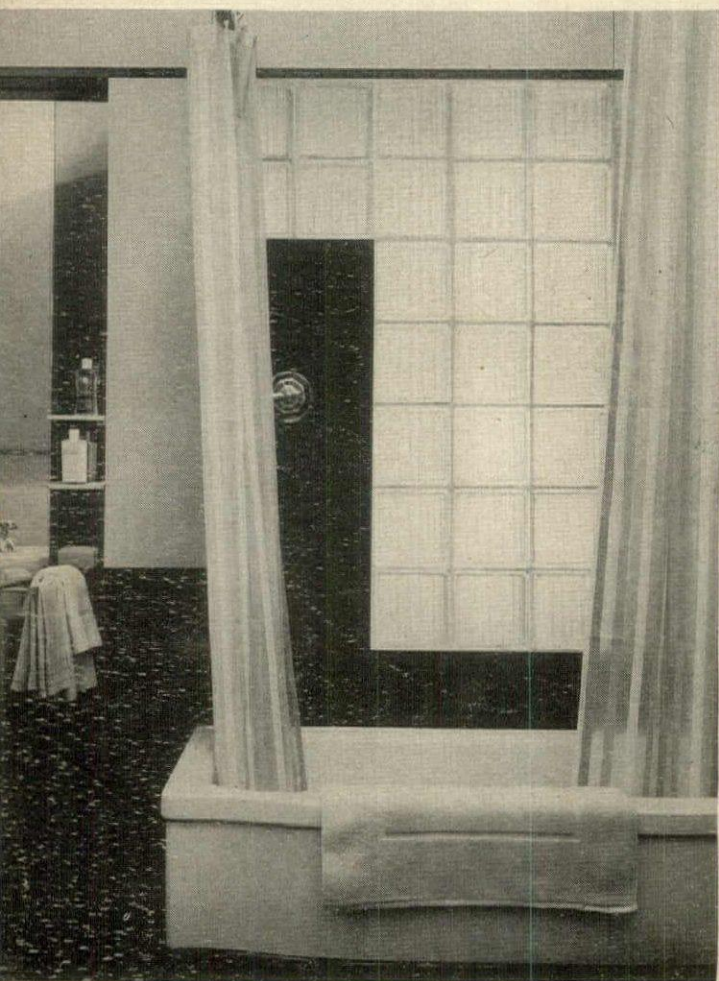

HAANEL CASSIDY



ABOVE. Convert bathing into a delicious ritual on hot summer days, with Callaway's plain textured terry towels. Contrasting, two-toned embroidered border and monogram, extra. Powder blue, dusty rose, Nile green, yellow. Seven-piece set includes two extra size bath towels (27" x 50"), two hand towels, two wash cloths, bathmat. Mosse, Inc. The Scranton Craftspun shower curtains of Vinylite (plastic film) wave a striped design of blue, green or rose across a crystal ground. Matching window curtains with ruffled borders. Available in leading department stores.

TOP LEFT. Sing in your shower, encircled by crisp, just-out-of-the-box Koroseal shower curtains in a colorful pattern. A good combination—chartreuse, pink, green and coral stripes on a white background. Other smart ones available, with matching window curtains. Wamsutta-Somerset's terry towels with diagonal borders, in white, blue, gold, peach or pink. In leading department stores. A fillip for your bathroom shelf: Helena Rubinstein's Body Smooth, Liquid Sunshine. Lord & Taylor. Fixtures, Briggs.

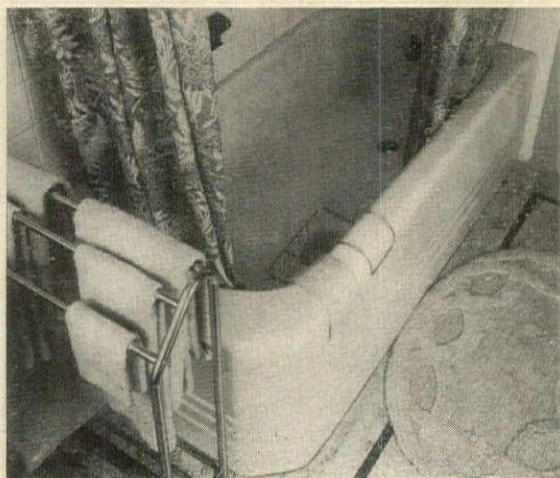

LEFT. Spread a pristine bath rug under your feet, such as this oval one by Lady Christina. Short, uncut loops in blue, dusty rose, pink, yellow, aqua, beige, lavender, grey, peach or white. Cannon terry towels in pastels and white. Add rayon taffeta shower curtains by Textron in a silver or white fern design on blue, rose, or white, or white on peach, red, yellow, green and blue. At leading department stores.

CONTINUED ON PAGE 144



HAANEL CASSIDY

■ Pamper yourself with blankets—thick, light, infinitely soft, like the Springfield ones ABOVE, in the dream colors shown, as well as dusty rose. Fitting partners are the Supercalc sheets by Wamsutta in scalloped, eyelet and feather-stitched styles. These blankets and sheets at better stores throughout the country. For bath time luxury, Martex self-textured towel sets; LEFT in this green; also in white, blue, straw, rose, Mosse, Inc., TOP, in these same colors, plus peach, Lord & Taylor. Bath crystals, Helena Rubinstein, porcelain jar, Mottehedeh.

**LINEN CLOSET LUXURY
IN A TRIUMPHANT RETURN**



Sour cream salaam

BASIC BOUNTY FOR GOOD COOKING THE WORLD OVER

■ Let sour cream whet winter-weary appetites and revive raddled menus. It can raise the commonplace to the superb. From the Balkans to Bird-in-Hand, Pennsylvania, it's the *crème de la crème* of kitchen strategems.

To the uninitiated, sour cream is too often confused with health diets, or bad borscht. Commercially soured cream is no kin to sweet-turned-sour. It's as carefully processed as Grade A milk. The tantalizing, faint tartness is nursed along by the addition of a special culture or starter. Its consistency is that of smooth custard. If you can resist it, it will keep two weeks when properly stored and refrigerated.

Soups to sweets, hors d'œuvres to hot breads, sour cream has a use. Filch as your own the foreign ways of using it. The Russians, the Bohemians use it as lavishly as the French do butter. The Scandinavians have a way with it for fish. The Austrians and Hungarians thicken and enrich their wonderful gravies with it. It's good hot or cold. But a warning, all sour cream cooking must be done at a low temperature to avoid curdling and for gravies it must be blended in just before serving.

Use it for hors d'œuvres; try it on ice-cold radishes, on raw cauliflowerettes and grated beets or mixed raw vegetables. Pickled herring and cole slaw marinated in sour cream may be traditional, but have you tried cream or cottage cheese mixed with sour cream, spiked with lemon juice, salt and chopped chives to serve with potato chips?

Beet soup or borscht is not the only soup with a special affinity for sour cream. Sorrel, cabbage, cucumber, mushroom, potato, cream of pea, tomato and fruit soups are all the better for the stirring in of a few spoonfuls just before serving. Fortify Vichyssoise with it. Spoon it over jellied consommé flavored with sherry, or madrilene, then dust each dollop with a pinch of curry powder and grated onion.

In the old countries, they bake fish in a white sauce made with a little butter, flour, fish stock and sour cream. Hardcooked eggs minced and grated Parmesan cheese may be added to this sauce for pleasing diversity.

A cucumber sour cream sauce will snap up a bland fish, make history on a salmon or white fish mousse. Ramekins of cooked shrimp and mushrooms heated in seasoned sour cream with paprika for color and Worcestershire sauce for savor are banquet fare. Brown the masterpiece with a little grated cheese sprinkled on top. To really flatter fried oysters, try them just once with a benison of sour cream and horseradish mixed. It's the gourmet touch.

Sour cream can be to vegetables what butter (Continued on page 129)

WEDDING PRESENT TABLE

LEFT: formal yet lighthearted, a setting for a gala dinner with silver, china, glass and linen to enchant the fortunate bride who receives them as gifts. Fine lace and linen runners bracket the gleaming mahogany table, chime well with the Chinoiserie pattern of Wedgwood's Charmwood china, the traditional shapes of Cambridge's finely cut Bijou glasses. In sympathy with the 18th century elegance of the setting is the new sterling pattern, Onslow by The Tuttle Silver Company, Boston; with its three-tined forks and pistol-handled knives which may stand, as here, or lie conventionally upon their sides. Linen, Mosse; epergne and candelabra, Robert Ensko; table, Needham's Antiques; candles, from Will & Baumer. More details on page 136.

Repairing, Replanning, Restyling

THE THREE R'S OF REMODELING

Right now it may be possible to remodel an existing house more easily than to buy or build a new one, so here is a chronological outline of the proper procedure.



1 A PHYSICAL CHECK-UP. Somewhere in the life of every building it passes a point where the cost of remodeling becomes out of proportion to the increase of livability that results. Structural soundness is the most important factor in determining whether it is feasible to remodel. The structure itself must be basically good—plumb and level, foundations solid, timbers and framing not weakened. This is true whether the remodeling is to involve maintenance repairs, changes in the plan or mechanical equipment to make the house more comfortable and convenient, or a face-lifting to improve appearance of the interior or exterior.

If the house is one you already live in, you will be pretty familiar with the structural soundness of the building. But, if you are considering the purchase of an existing house to remodel, it would be wise to interview the former occupants as well as to have a reputable builder make an inspection for you. The builder may do this gratis on the hope that he will later do any work that you

decide to undertake. If you prefer not to be under even a slight obligation to any one contractor, offer to pay him for his inspection trip.

The present difficulty of attempting new construction may very well lead to the remodeling of a poorer structure than would normally be advisable. Then, too, familiarity with a neighborhood or sentimental attachment for the house might lead you to accept some deficiencies. The house might have sufficient historical or archeological interest to make it worthwhile to overlook unsoundness and to strengthen the structure.

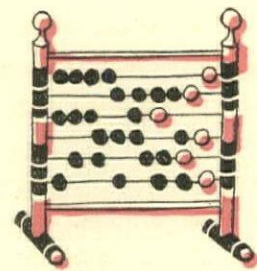

2 PRELIMINARY ESTIMATE. In the building of a new house the plans and specifications make it possible for a contractor to estimate fairly and accurately the cost of the work. However, it is considerably more difficult in remodeling to arrive at an equitable amount in advance of the construction operation, and we have to approach the matter in a somewhat round-about way. A preliminary

guess is necessary and it may be no more than a guess. Since there is considerable time and expense involved in working out accurate drawings, details of financing and other problems, a rough estimate at the beginning may immediately reveal the wisdom of going ahead or dropping the project. Therefore, a complete written listing of all the things that are desirable should be made in an entirely general form. Such items might be merely, "paint living room woodwork, remove back porch, repair roof flashing, etc." Armed with this list, a discussion with a builder will enable him to make an approximation of the cost to guide you in the steps to come.



3 EXPERT GUIDANCE. If the changes you contemplate involve structural changes, then building authorities, in many localities, will require that a set of drawings be filed and a building permit obtained. In some towns and cities the law requires that these drawings be prepared and stamped by a registered architect. Entirely apart from this legal necessity, however, architectural services are indispensable in any sizable venture involving appearance, strength or convenience.

The architect's fee will usually be not less than 10% of the final cost of the work and may run more. Sometimes an architect will arrange to do the work for a fixed amount, or you may prefer to pay him on a "cost-plus" basis in which he receives the amount of his total expenses in performing his services for you with a fixed percentage of the total cost added. For mutual protection the standard form of contract between the owner and the architect should be executed.

Often the changes in an existing building involve the removal or relocation of partitions. Few amateurs realize the potential danger of such an operation because partitions are of two kinds—bearing and non-bearing. A bearing partition carries weight of some of the construction above and it in turn is supported by beams, or walls below. The removal of such a load-bearing partition will mean that the construction above may sag or even collapse. Many similar pitfalls are encountered in remodeling work.

If new furnishings and decoration are a part of the

contemplated rejuvenation, now is the time to retain a professional. Heating, plumbing, or electric work that is complicated or extensive may lead the architect to suggest that you also retain experts whose fees you pay in addition to the architect's honorarium.

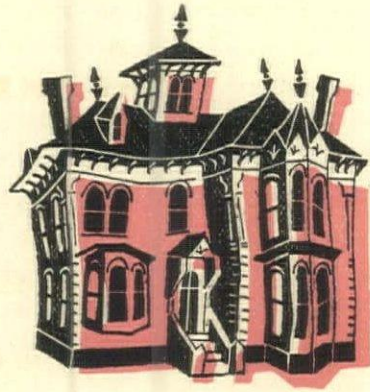

4 EXISTING CONDITIONS. The first phase of the architectural work will be to make measurements of the house "as-is". From these measurements a set of drawings is prepared. Of course, if you have the original architectural drawings for your house this work will not be necessary. The drawings of the existing conditions will be referred to throughout the job. They will reveal to the architect, builder, and engineers many conditions which are not so readily apparent from even a careful examination of the house itself. The architect makes these drawings on thin paper and by placing one plan over another learns most of the things he needs to know about the structural system, piping system, and other factors. The "as-is" drawings together with the list that you originally prepared are the tools with which the architect, engineers, and decorator will prepare the later specific documents for the builder's guidance.



5 FIRST DRAWINGS. Remodeling can be broadly divided into three general categories. The first of these is *repair*, and covers all aspects of the strength and durability of the building whether it be such things as leaky roofs, termite-infested or dry-rotted timbers, leaky base-

ments, faulty heating, plumbing, or electric work, or similar conditions.

The second phase of remodeling is that of *replanning* for greater convenience, and may comprise additions, subtractions, or rearrangement.

The third has to do with the *appearance* of the house—both inside and out. It may mean simplifying roof lines, painting, the removal of porches, new wall finishes, or other details of beautification.

Your remodeling program may call for any one, two, or all three of these divisions. But whatever your program demands to be done, the architect will prepare rough sketches to show the feasibility of the work so that you may visualize the changes. The architect may submit several versions of these first drawings or sketches for discussion and when all the revisions that are necessary have been made to the scheme, it is customary for the owner to sign his name to the approved set. It is possible that at this point another approximate estimate of cost should be made, particularly if the approved sketches are at considerable variance with the original written listing upon which the first approximation was made.

It is customary when you have approved the preliminary sketches to pay the architect a part of his fee. This is usually a sum equal to 20% of his total fee computed upon a reasonable estimated cost.

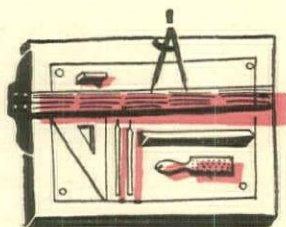

6 CONTRACT DRAWINGS AND SPECIFICATIONS. With the approved sketches the architect will prepare accurate drawings to show the nature and extent of the changes, and the accompanying specifications which describe in words the quantity of materials and methods of workmanship. If changes, or additions, or repairs are required for any of the mechanical parts of the house, either the architect or a special engineer, when retained, will show this work on the architectural drawings. In cases of extensive alterations, a separate set of mechanical drawings may be made. The drawings and specifications are the basis for the contracts that will be made later with the builder and mechanics.

It is extremely important that you study the drawings and specifications carefully to avoid omission of any

detail that you desire and to prevent the inclusion of any items that you may decide are superfluous.

Upon the completion of the work on drawings and specifications the architect receives payment on his fee equal to 60% of the total computed cost based upon a reasonable estimate of the work.

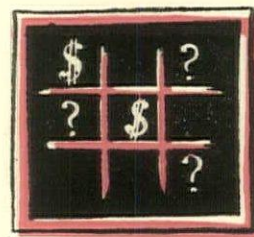

7 TAKING BIDS. There are three distinct considerations in the selection of a contractor to do your work: dependability, time required, and price. Of these dependability is by far the most important.

The usual procedure in taking bids is to select a group of builders—perhaps three or more—and to supply them with drawings and specifications from which each independently makes an estimate of what he will charge to complete the entire project. These general contractors selected to submit bids should be known for their skill and honesty. No builder should be allowed to submit an estimate unless you would be willing to let him do the work should his cost be the lowest. The architect will be able to suggest suitable bidders and perhaps you will know of reputable workmen from your own experience.

In normal times contractors were extremely anxious to bid on construction work. Due to the present uncertainty of labor and material availability and cost, it is entirely possible that you will not be able to get a builder to set a contract sum for doing your remodeling work. If possible, however, this procedure is desirable because it allows you to know in advance the exact cost.

The second arrangement, if a firm estimate cannot be obtained, may be acceptable to a reputable builder. It is known as the "cost-plus, not to exceed a certain sum" method. The contractor estimates a fair price for the work to which he adds 10% (or an agreed percentage) for his own profit. In case he is able to make any saving under the estimated price the money thus saved is divided equally between you and him. If the work costs more than the estimate you still pay only the estimated cost.

It is more than likely in many localities that the only way you can get your remodeling done is on a day labor basis with the hope that the workmen will accomplish as much each day as they would if the job were being han-

dled under a contract. Sometimes a general contractor is engaged to take charge of the job and you pay him his expenses plus an agreed percentage or a fixed sum for profit. Or else you may hire such workmen yourself and with the help of the architect try to make them all work in harmony and with efficiency. The day labor method is at best uncertain as to the total cost. It may be cheaper, the same, or very much more expensive than on a contract arrangement.

In remodeling work the period during which the house is being overrun by workmen and generally littered with building materials and dirt should be kept at a minimum unless you are fortunate enough to take the whole family to some remote section for a vacation. You may ask each contractor in submitting his estimate to also indicate the time that he will require.

Heating, plumbing, ventilating and electrical work may be handled as separate contracts or they may be handled by the builder under the general contract. The architect will advise you which method is to be desired.



8 FINANCING. If you are the owner of a house to be remodeled, the Federal Housing Administration will insure the bank which lends you the money against loss should you default. With certain exceptions, the FHA sets a limit of \$2,500 (exclusive of financing charges) to be repaid in three years and thirty-two days maximum period. The FHA will insure such loans only if used for certain "eligible improvements", including those for structural alterations, repairs, or additions to a *completed* structure. No part of the loan may be used to finance the cost of completing an *unfinished* structure. An attached garage or other building attached to a completed house is permitted. Such changes as grading and landscaping, private sidewalks, driveway, curbs, fences, the installation of a septic tank or cesspool, the drilling of a well with pumping equipment and piping are eligible.

Heating systems including stokers, oil burners, coal, gas, and electric furnaces, elevators, and built-in air conditioning systems are eligible. So, too, are plumbing and wiring when a permanent part of the property.

The cost to the borrower of an FHA insured loan has been set at a maximum discount of \$5 per \$100. This simply means that if you borrow \$1,000 for one year you get \$950 but pay back \$1,000 in monthly installments making the actual interest rate slightly over 9½ per cent. The lender may secure his loan through a real estate mortgage, deed of trust, chattel mortgage, or other form. Charges and fees in addition to the discount may have to be paid for recording and filing, documentary stamp taxes, personal legal advice, title examination, and hazard insurance premiums. The evidence of your indebtedness may take the form of a promissory note with indorsers, co-makers, or collateral; a bond; or a mortgage.

Lending institutions or private sources may make a loan above \$2,500 without FHA insurance. The basis for such a loan would correspond in general to the FHA insured loan. The lending institution determines that the value of the proposed improvements bears a proper relationship to the value of the property being improved and that the amount of the loan applied for is in proper proportion to the value of the work to be done.

If you are buying a home to be remodeled for your own occupancy there is a remote possibility that you can escape the somewhat complicated transactions involved in the remodeling operation. In the present seller's market this may not be as easy to arrange as it has been in more normal times. It works this way. You first agree with the seller on the purchase price of the house in its existing condition. You supply the seller with a complete description of the work that you require to be done. The seller, as a condition of the sale, performs and finances the work that you have specified and when completed you then make the purchase of the house. Your purchase may then be financed under usual mortgage arrangements with a lending institution or private loan sources.



9 OWNER-CONTRACTOR AGREEMENTS. It should be understood that the architect is the limited agent of the owner and has no contractual relation with any of the contractors. A standard form of agreement should be executed between the owner and the various contractors based either on the amount of the contractors' bids or

upon a cost-plus-fixed-profit basis. The Contract Documents consist of: (1) working drawings, (2) specifications, and (3) agreement; copies of all three should be signed by both owner and the contractors. When agreements are to be filed with a public official to insure waiver of lien, see that such a clause is inserted in the agreement.



10 THE BUILDING OPERATION. This will no doubt result in a general turmoil which calls for the strictest self-discipline. If you are lucky the work will go forward with a minimum of mess and damage to your belongings. But at best, it is not an experience that you will enjoy. The architect will make periodic inspections in order to guard the owner against defects and deficiencies in the work of the contractors, but he does not guarantee the performance of their contracts.

Changes from the original drawings and specifications are invariably expensive. Some changes may be advisable, for as the house takes form, small details will suggest themselves. Keep these to a minimum and be sure that all deviations from the original contract, with their cost, are authorized in writing before the changes are made by the contractor or workmen.



11 PAYMENTS TO THE CONTRACTOR. On the same date each month, the architect will submit an estimate of the labor and materials incorporated into the building and of the materials properly stored at the site. The owner pays the contractor an agreed percentage (usually 85 per cent) of this amount. At the end of the

job, the architect will make a final inspection and issue a certificate of acceptance to the contractor, stating that the work provided for in the contract has been acceptably completed and that the balance due to the contractor is to be paid. The architect, before issuing such final certificate of acceptance, will obtain from the contractor evidence that all pay rolls, material bills, and other indebtedness connected with the work have been paid. At the same time, the contractor will deliver any guarantees which have been agreed upon.



12 THE GRAND FINALE. Before you hold the house warming in your rejuvenated home there will be the questions of landscape work, furniture and decoration. Skilled professional advice on interior decoration is desirable. Only a reputable and established designer should be considered. While this is not, in the strictest sense, properly a part of the remodeling operation, decoration is certainly important in its contribution to the final effect. The decorator will name a lump sum for doing the work you have agreed upon, to include not only the materials and labor but the professional fee as well.

Sometimes remodeling starts a vicious circle by making furniture, draperies, and rugs suddenly seem shabby against the newness of a background that has been just completed. Don't overlook this possibility when your budgeting and financing are being worked out.

In the same way landscaping may become glaringly necessary if the exterior of your house has been redesigned. Money spent on landscaping multiplies in value very quickly as plants grow and become more healthy and beautiful. The addition of an outdoor fireplace, pergolas, walks, retaining walls, fountains, pools, terraces, and planting will integrate the geometrical man-made house with its natural surroundings, increasing your pride of possession, your enjoyment of your home, and its value. The assessor may even notice the difference! Be prepared for a slight shock if his appreciation of your remodeling is reflected in your next year's tax bill.

WHAT SHOULD BE DONE?

The following check list itemizes (or will suggest to you) most of the elements encountered in house remodeling. Make a thorough inspection by daylight in good weather, and cover everything, inside and out—from cellar to garret. To identify and diagnose many of the elements, you will need an experienced building eye, so work together with your builder or architect, or both.

THE EXTERIOR OF THE HOUSE Check your requirements in the spaces below.

	Repair	Replace		Repair	Replace		Repair	Replace
FOUNDATIONS			HOOD			EXTERIOR DOOR LIGHTS		
WALLS			MUD SCRAPERS			EXTERIOR OUTLETS		
BACK FILL			EXTERIOR DOORS			LIGHTED HOUSE NUMBER		
DRAINAGE			DOORS INCLUDING TRIM			MISCELLANEOUS		
SUPERSTRUCTURE WALLS			STORM DOORS			BASEMENT BULKHEAD		
ROOF			SCREEN DOORS			HOSE CONNECTIONS		
FLASHING			HARDWARE			CESSPOOL		
CORNICE			WEATHER STRIPPING			SEPTIC TANK		
SKYLIGHTS			GLAZING			DRY WALLS		
SCUTTLES			CALKING			WALKS		
GUTTERS			WINDOWS			STEPS		
DOWN SPOUTS			SASH INCLUDING TRIM			POOLS		
DECK FLOORING			STORM WINDOWS			RETAINING WALLS		
DECK RAILINGS			SCREENS			TERRACES		
DECK FLASHINGS			HARDWARE			FOUNTAINS		
PORCHES			WEATHER STRIPPING			OUTDOOR GRILL		
FOUNDATIONS			GLAZING			GATES		
FLOORS			FOUNDATIONS			FENCES		
POSTS			AWNINGS			ARBORS		
RAILINGS			CALKING			LAWNS		
CEILING			OUTSIDE LIGHTING			GRADING		
ROOF			FLOODLIGHTS			PLANTING		

THE INTERIOR OF THE HOUSE Note in each space whether to refinish, repair, add new, etc.

	Living Room	Dining Room	Library	Kitchen	Hall	Stairs Up	Bedroom No. 1	Bathroom No. 1	Bedroom No. 2	Bathroom No. 2	Maid's Room	Maid's Bath
FLOOR												
WALLS												
CEILING												
DOORS												
WINDOWS												
MOLDINGS												
LIGHT FIXTURES												
SWITCHES												
OUTLETS												
RADIATORS, GRILLES												
BUILT-IN FURNITURE												

OTHER INTERIOR DETAILS Note in each space what's to be done.

HEATING PLANT	BASEMENT & ATTIC	MISCELLANEOUS
FURNACE	FLOORS	FIREPLACES
OIL BURNER	WALLS	CLOSETS
COAL STOKER	CEILING	VENTILATING FANS
GAS BURNER	DOORS	SINK
DUCTS	WINDOWS	GARBAGE DISPOSAL
PIPES	MOLDINGS	DISHWASHER
INSULATION ON DUCTS & PIPES	LIGHT FIXTURES	STOVE
AIR CONDITIONER	SWITCHES & OUTLETS	REFRIGERATOR
COAL BIN & CHUTE	RADIATORS, GRILLES	STAIR TREADS & RISERS
WOOD STORAGE	BUILT-IN FURNITURE	STAIR HANDRAILS
ELECTRIC WIRING	SHELVING RACKS	STAIR LIGHTING
HOT WATER HEATER	STORAGE CLOSETS	STAIR WALLS

Galaxy of geraniums

NEW ONES JOIN OLD FAVORITES IN WINDOWS AND GARDENS

Helen Van Pelt Wilson, author of a new book on geraniums, describes varieties she has grown in her Philadelphia garden and the bright range of them she found in California.

GERANIUMS today are having a renaissance as gardeners of East and West are waking up to the possibilities of these versatile plants. Enthusiasts everywhere are discovering new varieties and fresh values. Hybridizers are working to clarify and extend the color range and are even altering the plant form. In fact, from Palo Alto, California, a large-flowering race of dwarfs will soon appear to bring color to the restricted spaces of a small garden or edge the borders of a large one. At Danielson, Connecticut, new scented forms have been developed from the crossing of the old-fashioned Mint and Rose types.

Too often gardeners, especially in the East, know the geranium, or more properly the pelargonium, only as the ubiquitous red or pink double zonal of park bed, window box and cemetery. True, its enduring nature makes the zonal geranium equal to a hard life but, more imaginatively placed, how interesting and lovely this plant can be. In a Philadelphia garden crossed by pebble paths, I saw the handsome white variety, Mme. Buchner, filling triangular box-edged beds. Standard plants of the glowing American Beauty accented each corner, while a collection of scented Rose and Mint types clustered around the central feature, a bird bath.

The single forms of these zonals, so rare in the East, yet quite as easy to grow here as the doubles, offer many attractive possibilities. Italian terra cotta urns filled with the flaming La Fiesta provide just the splash of brilliance required by the muted greens and browns of a dining terrace in New Jersey. For the long floor boxes of an open porch the single lavender Edee and double light salmon-pink Mrs. Lawrence are a charming pastel study with Sweet Alyssum Violet Queen, planted to trail over the edge

of the box. A garden in a very hot location could offer a cool welcome if broad panels edging a wide entrance walk were planted with the single Snowflake and edged by pink verbenas matching the rosy pollen of this white geranium.

Other pleasant combinations include the rose to salmon-pink Dreams with the lavender *Aster frikarti*; the lilac-white single, Helen Van Pelt Wilson, and *Begonia semperflorens* Pink Pearl, edged by the small purple bell-flower, *Campanula carpatica*, and white Sweet Alyssum; or, as at Carmel, where yellow blinds adorned a white house, the light pink Honeymoon in great yellow boxes beside a door with masses of pink and yellow tuberous begonias filling the beds just below.

For separate-headed, free-blooming flowers the single, orange Maxine Kovaleski is an outstanding pelargonium; so, too, the vibrant blend of red and purple in Battle of Gettysburg. Collectors will likewise delight in the very rare Bird's Egg group, in Jeanne (syn. Sweet William, Carnation) with its lacinated petals, and in such unusual varieties as Rosebud, Poinsettia and Phlox. Everyone, of course, will like the fine-flowering Apple Blossom, Alaska, red-edged white Carmel and orchid-pink Memories.

For those to whom the uncommon in plants is as appealing as the beautiful, there are among pelargoniums exciting possibilities. Four dwarf varieties already exist. These are the basis for the little-giant hybridizing already mentioned. They include the vermilion Mme. Fournier with a noticeably zoned and scalloped leaf; the scarlet Vesuvius, sometimes called Black Vesuvius because of its dark foliage; Pigmy, with round, twelve-petaled red florets; and Little Darling or Kleiner Liebling, also known as Tom Thumb, with single, rosy blossoms. These dwarfs are particularly nice for small window gardens where pots of tiny cuttings can be set along the latch strip.

The climbing and cactus-stemmed oddities among pelargoniums you must (Continued on page 160)



POTTED GERANIUMS fit summer gardens everywhere. Here, grouped on the steps and held singly in brackets, they give welcoming accent to a house entrance.



POPULAR ZONAL GERANIUMS fill a flower bed in a Boston park with summer-long masses of color. Sweet Alyssum makes a lacy white edging.

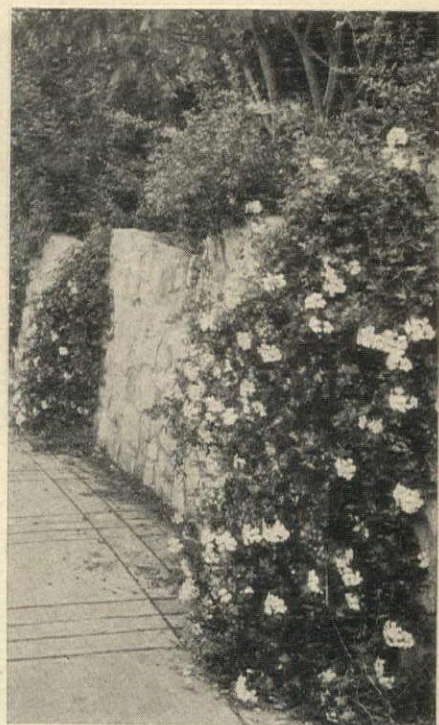

IVY GERANIUMS drape a wall along an "ivy walk" in Piedmont, California. They need western sunshine for best result.

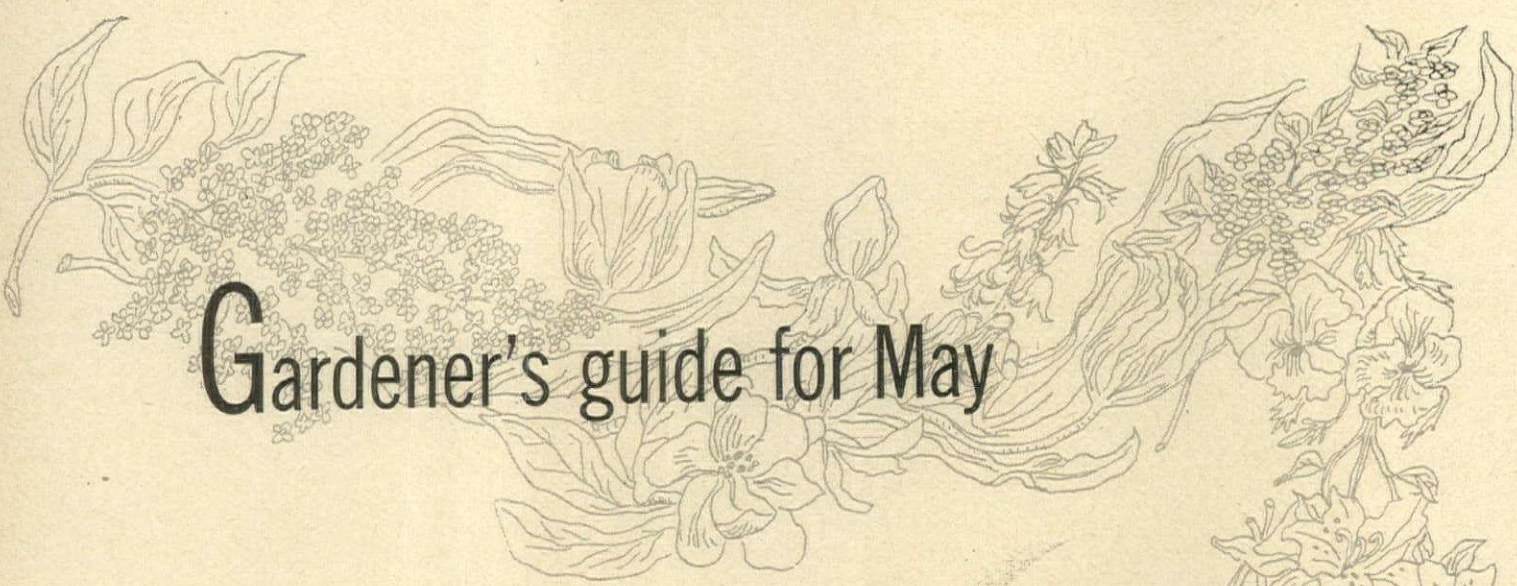

Gardener's guide for May

First week. As the gardener begins one of the busiest months of the year, he is wise to choose tools that do their jobs most efficiently; to have materials well labeled and in the handiest locations; to inspect plantings regularly, and weed and spray at the first sign of trouble. . . . Seed of hardy annuals may still be planted, and that of most tender kinds—beans, squash, zinnia—as soon as oak leaves are half-an-inch long.

Second week. More than one gardener made as many as four plantings of lima beans during last spring's wet spell without success. To avoid failure in crop germination, dust seed with a fungicide before sowing or, when only a few plants are needed, sow seed in pots in the cold-frame. . . . Dried grass clippings, straw or pieces of cloth laid over beds will retain soil moisture and encourage the even germination of fine seed. Remove covering when seedlings begin to push through the soil. Water as needed.

Third week. Tomato and annual plants can be set out when the weather is settled. Use a special "starter" solution, or one-fifth pound of commercial fertilizer dissolved in a gallon of

water, at the rate of a quarter pint per plant. Don't neglect the bulbs that gave such a fine show this spring: feed them with a complete fertilizer; let leaves yellow before trimming them back. . . . Dahlias, "glads", montbretias, tigridias, tuberoses and other summer bulbs go in now.

Fourth week. If lilacs failed to bloom, this is a good time to check up on the reason—usually incorrect pruning, poor soil or too much shade. It's better to prune them a little every year than to cut them back severely once in six. . . . House plants will make a decorative corner in the garden if placed where they are shaded from mid-day heat. . . . Cuttings of Wax Begonia and Impatiens strike root quickly in a shady border.

Fifth week. By Memorial Day the tenderest garden subjects—plants of peppers and eggplant, and seed of lima beans and melons—can go in the ground. . . . Keep an eye constantly open for the striped cucumber beetle on squash and related vegetables. Watch for ever-present aphids on vegetables and ornamentals. . . . Susceptible plants should be treated for fungus troubles before symptoms appear: give regular dustings of sulphur.





TAKE HIM ALONG...

WHEN YOU BUY *Home Insulation*



You don't buy insulation like a dress or a coat—to be discarded when worn out. Insulation efficiency must last *throughout the life of your home*. And here's where Father Time can help you choose wisely.

For Balsam-Wool Sealed Insulation is scientifically designed to *keep on* protecting your comfort and saving on fuel bills as long as your home stands!

Balsam-Wool, for example, is scientifically sealed against wind and moisture—not only on one side, but on *all four* sides of the insulation mat.



Balsam-Wool scientists devised spacer flanges that enable this insulation to be fastened firmly in place—it can't pack down or settle. Balsam-Wool is scientifically resistant to fire and vermin. Every condition of climate—every condition of application—has been anticipated by the makers.



Be sure *your* home has this scientific, lifetime protection! Insist on Balsam-Wool Sealed Insulation—designed to stand the tests of time—backed by more than 20 years of research and experience—proved

in the homes of the nation. For complete information, see your lumber dealer or mail the coupon.

Balsam-Wool

THE SCIENTIFIC LIFETIME INSULATION

WOOD CONVERSION COMPANY
 Dept. 113-5, First National Bank Bldg.
 St. Paul 1, Minnesota
 Please send me full information on Balsam-Wool Sealed Insulation. I am a home owner , renter ,
 architect , contractor , student .

Name.....
 Address.....
 City..... State.....

NOTATIONS IN NEEDLEWORK



EVE PERI, artist in embroidery, combines experimentation in texture with unusual types of stitching. On the mocha curtain are horses with manes done in realistic loops of white silk. The same technique is used for the mane of the lion, affable as M.G.M.'s Leo, UPPER RIGHT, embroidered on natural linen in pink and yellow. Three bits of framed needlework recall

Picasso. The first is a study of flower forms done in pinks and yellows, the second, a fanciful abstraction in white, magenta and mustard on lavender. The third is an embroidered variation on the double profile, half gray, half beige. Horse head pillow is embellished with a white mane. The brown and blue lion, LOWER RIGHT, has a past straight out of the Mexican Colonial Period.

Old Sheffield

with More Than
a Century of
Memories

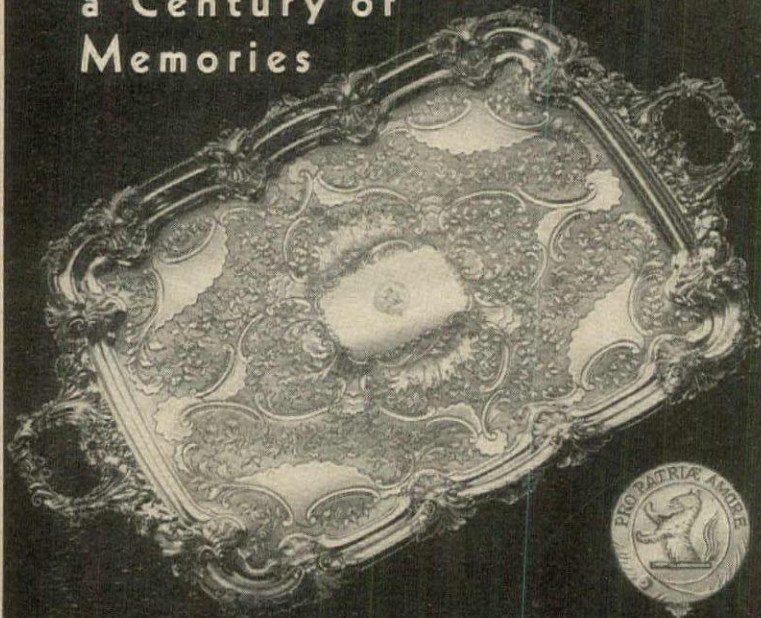

"For the Love of My Country" is the crested motto of this ornately hand-chased Tray made about 1817 by D. & G. Holy for the Wolfe Family of Hatherton, which also had a great love for entertaining. Now an important piece in the Linz Collection.

Size 26" x 19". Including tax, \$750.

"From Linz"

Two little words that denote much in the proud possession of Antiques from the famous Linz Collection. Precious pieces that have been discovered by experts of this great house with 69 years of experience.

Incomparable
LINZ
Second Floor
COLLECTION
DALLAS

The South's Greatest Jewelers Since 1877

Bedroom Beauty That Adds Up



Ethan Allen
COLONIAL FURNITURE

Start with a bed, add a vanity, a highboy as you go along . . . each piece perfectly matched, and when you're finished you have a complete and beautiful bedroom of Ethan Allen Colonial Furniture . . . authentic reproductions made of selected maple and birch cabinet woods with a mellow, honey color blend. Ethan Allen "open stock" is your standing invitation to embrace the charm and the gracious beauty of early American reproductions. On sale at better stores.

Beecher Falls Co., 171 Madison Ave., N. Y. 16



This Trade Mark
Is Branded Into
The Wood





Beauty and Function - all in one

Columbia Venetian Blinds

On the Beauty side: the quiet elegance of Columbia Venetian blinds makes a harmonious setting for your furnishings, modern or traditional. Match the tapes or slats to your color scheme — and blinds become part of the decor.

On the Function side: Columbia Venetian blinds have long been famous for the handsome enclosed headbox that permits no working part to show; for their smooth, dependable mechanism; for the automatic safety-stop. From board to finished blind, Columbia controls every step, so you know you're getting quality all the way through. Custom-made to fit your windows, with wood or metal slats. Selections may be limited, but not for long.

Columbia
VENETIAN BLINDS

MAKERS OF WINDOW SHADES • LACE NET
CURTAINS • LACE TABLECLOTHS



Real Happiness Ahead

when you paint your home according to the scientific principles of Pittsburgh's Color Dynamics

OVER THE THRESHOLD of your home, new or old—painted according to Pittsburgh's Color Dynamics—there's more happiness ahead, more safety, comfort and contentment assured, for you and your family!

That's because this fascinating new scientific system enables you to choose color combinations that not only beautify your home but rest and relax you, perk up your spirits, promote your health and well-being.

Scientists know that color is a tremendous influence in the daily life of everyone . . . that people are cheered or depressed, rested or fatigued by various color combinations. Pittsburgh has embodied these principles in a new system of home decoration. Known as Color Dynamics, this new method shows you how to make rooms friendlier and more enjoyable to live in—rooms that grow on you and in which you will really feel at home!



Painting walls and woodwork the same general color makes a room appear larger—forms pleasing background for furnishings.

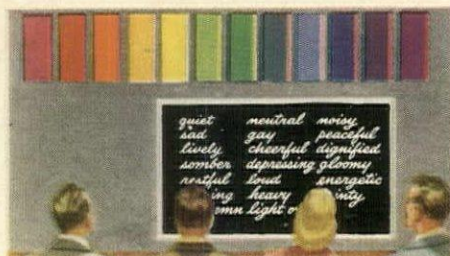

Scientific surveys conclusively show that various colors produce definite mood effects, ranging from depression to gaiety, fatigue to restfulness. Such studies have guided Pittsburgh in developing its system of Color Dynamics.

COLOR DYNAMICS Does the Job Right Pittsburgh Paints Make the Job Last!



THE LOVELY COLOR effects you select for your home by the principles of Color Dynamics can be made extra long-lasting by the live-paint protection afforded by famous Pittsburgh Paints.

There's a Pittsburgh Paint for every home need! Wallhide—flat, semi-gloss and gloss—dries quickly, makes possible one-day painting—one coat covers any surface—can be washed repeatedly; Florhide for floors; Waterspar Enamel and Varnish for floors and woodwork; Sun-Proof House Paint for exteriors. All are enriched with famous "Vitolized Oils" to keep them live, tough and elastic. And Pittsburgh's exclusive Molecular-Selection Oils assure easier spreading, quicker drying.

The fascinating story of COLOR DYNAMICS is clearly explained in Pittsburgh's new booklet, "Color Dynamics for the Home." It's FREE. Get it from your Pittsburgh Store or Dealer—or send the coupon below.



With Color Dynamics, you can choose color combinations for your kitchen that make cooking seem easier, kitchen work pleasant and efficient.



With Color Dynamics, you can paint away many hazards in the home. Reduce the chance of mishaps on dim stairways by painting treads a light-reflecting color. Avoid scraping or crumpling fenders by marking your garage entrance with white or yellow lines.

For added charm and effect consider the use of an extra mirror or a plate glass table top



Pittsburgh Plate Glass Co.
Paint Div., Dept. HG-5, Pittsburgh 22, Pa.

Please send me FREE copy of your new book, "Color Dynamics for the Home."

Name _____

Street _____

City _____ Zone _____ State _____



PITTSBURGH PAINTS

PITTSBURGH PLATE GLASS COMPANY, PITTSBURGH, PA.

PITTSBURGH STANDS FOR QUALITY PAINT AND GLASS

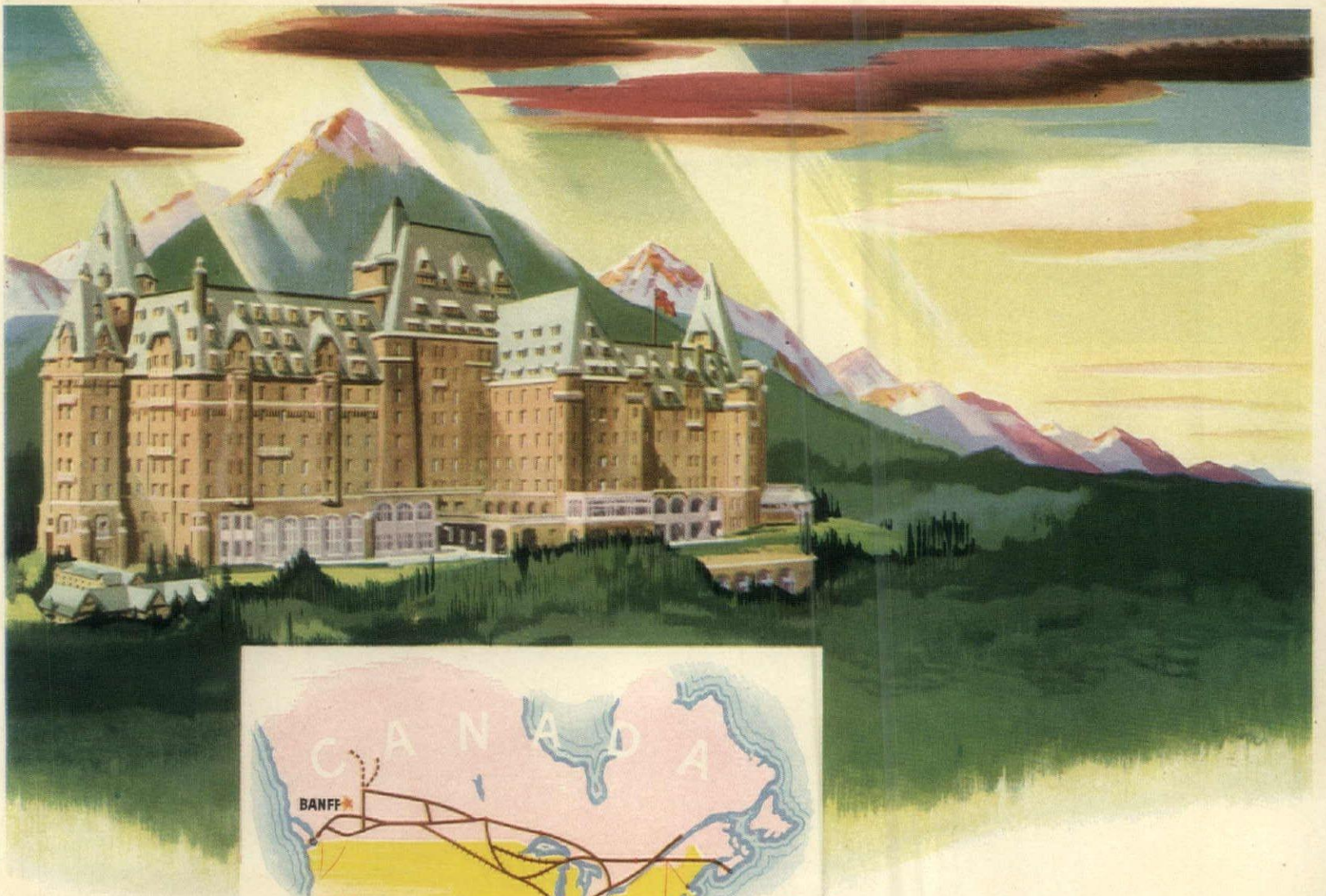

Banff Springs Hotel Welcomes You Again

Here is news for your holiday-hungry heart! Glorious Banff Springs Hotel in the Canadian Rockies will reopen on June 15 this year . . . golf, riding, swimming, hiking!

That isn't all. Other world-famous Canadian Pacific resort hotels in Eastern and Western Canada will reopen this summer too . . . Chateau Lake Louise, Emerald Lake Chalet and Mountain Lodges in the Rockies, the Algonquin Holiday Colony in New Brunswick, the Digby Pines in Nova Scotia . . . and many others.

These Canadian Pacific resorts are famous for hospitality, courtesy and service. They have been host to countless thousands of visitors from every part of North America and many foreign lands.

For full information consult any Canadian Pacific Railway office or your own Travel Agent.

Canadian Pacific



SPANS THE WORLD

KING MEANS BEST IN EVERYTHING



"Underwater Fishing," painted especially for the Brown-Forman Collection by Raymond Bennett.

BROWN-FORMAN'S

KING OF PRE-WAR WHISKY*

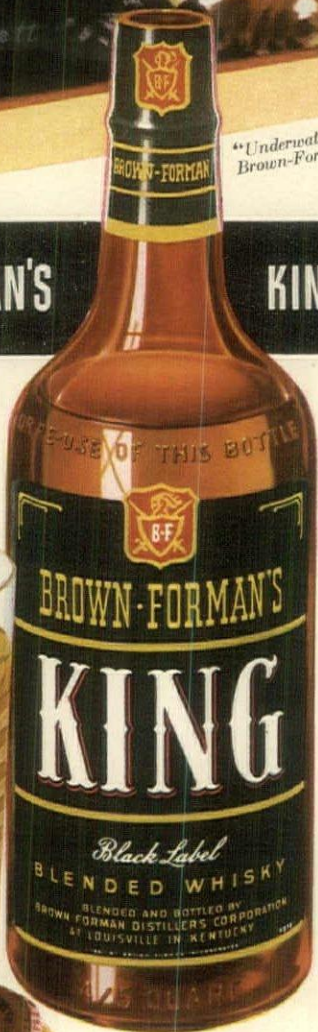

KING

Blended Whisky

A thrilling new experience—the first time you enjoy **de LIGHT ful** King Whisky! More and more discriminating people everywhere, are praising its smooth mellowness, its full-flavored, satisfying taste. For this is truly Brown-Forman's King of pre-war whisky—from Kentucky!

BROWN-FORMAN DISTILLERS CORPORATION
At Louisville in Kentucky

*Blended Whisky, 86 Proof. The straight whiskies in this product are 51 months or more old. 40% straight whiskies; 60% grain neutral spirits.

**READY MADE
TO FIT YOUR
FURNITURE
PERFECTLY**

Roley Poley

customette
Slip Covers



MAKES HOME LIVELIER AND LOVELIER

Here is luxury at low cost! New, exciting, smartly styled ready-mades that fit as if made to measure.

This beautiful, vat-dyed pattern with matching drapes is but one of the many Roley Poley creations becoming available at leading department stores. Tailored the exclusive Customette way with the patented adjustment features which make Roley Poley Customettes the first choice of American women.

Fully adjustable for perfect fit. Easier on and off.



Pre-shrunk "Selected Vats" Colors



FINISHED... ALL AROUND
Good looking from any angle. Beautifully finished appearance in back as well as in front, with complete box-pleated flounce all around.

MADE FOR THESE AND OTHER CHAIRS, SOFAS AND STUDIO COUCHES BY ROLEY POLEY MFG. CO., CHICAGO 10



Club Standard, straight cushion

Coaswell

Lounge, T cushion

Flat arm, T cushion.

Buttonback

Wing

Flat Arm, straight cushion

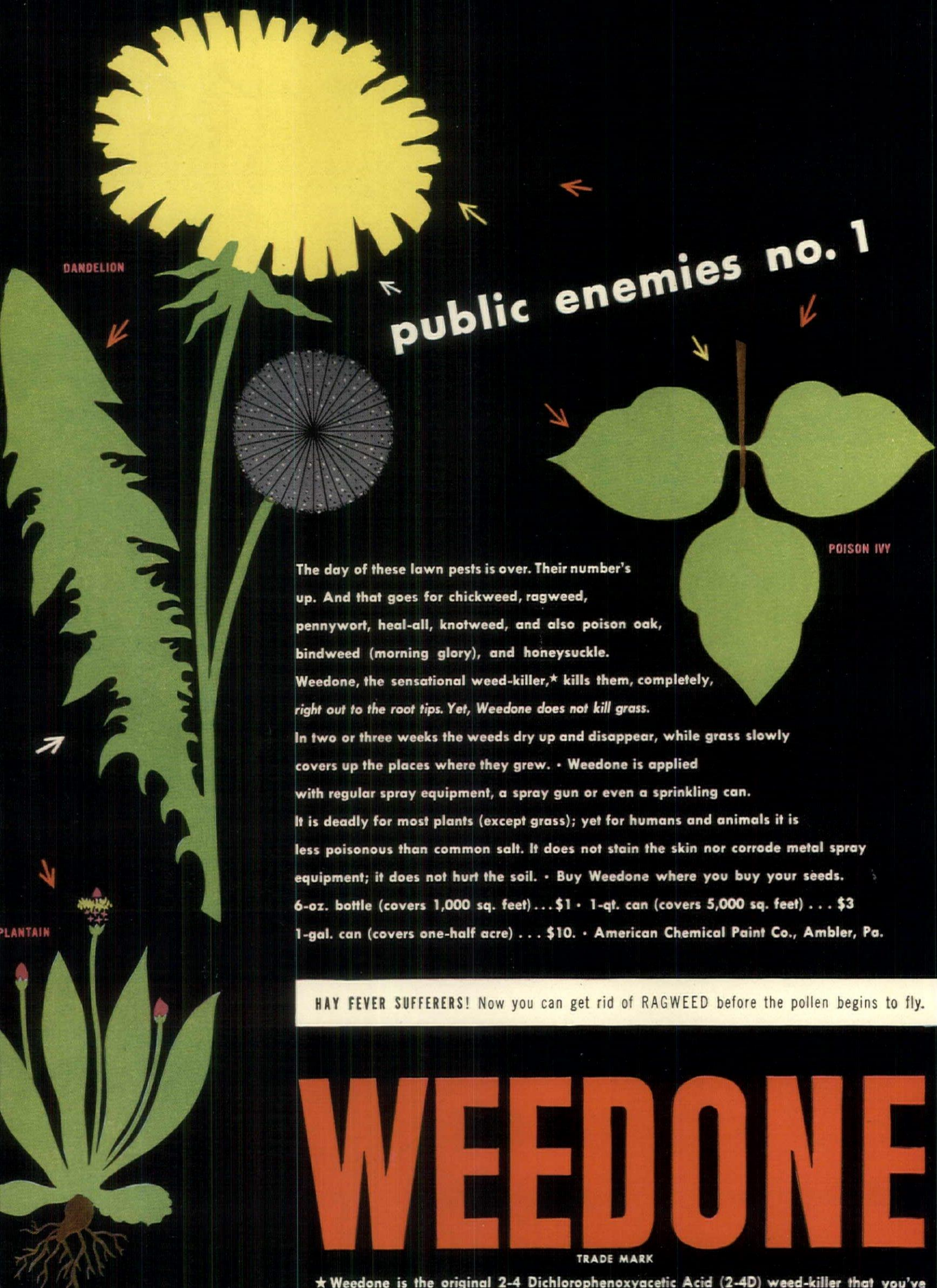

DANDELION

public enemies no. 1

POISON IVY

PLANTAIN

The day of these lawn pests is over. Their number's up. And that goes for chickweed, ragweed, pennywort, heal-all, knotweed, and also poison oak, bindweed (morning glory), and honeysuckle.

Weedone, the sensational weed-killer,* kills them, completely, right out to the root tips. Yet, Weedone does not kill grass.

In two or three weeks the weeds dry up and disappear, while grass slowly covers up the places where they grew. • Weedone is applied with regular spray equipment, a spray gun or even a sprinkling can.

It is deadly for most plants (except grass); yet for humans and animals it is less poisonous than common salt. It does not stain the skin nor corrode metal spray equipment; it does not hurt the soil. • Buy Weedone where you buy your seeds.

6-oz. bottle (covers 1,000 sq. feet) . . . \$1 • 1-qt. can (covers 5,000 sq. feet) . . . \$3
1-gal. can (covers one-half acre) . . . \$10. • American Chemical Paint Co., Ambler, Pa.

HAY FEVER SUFFERERS! Now you can get rid of RAGWEED before the pollen begins to fly.

WEEDONE

TRADE MARK

★ Weedone is the original 2-4 Dichlorophenoxyacetic Acid (2-4D) weed-killer that you've read so much about. It was developed by Franklin D. Jones of American Chemical Paint Co.

THOUSANDS IN USE!

ELECTRIMMER

Original Electric Hedge Trimmer
... Will Cut Your Hedge Neater,
Smoother, Ten Times Faster! Cuts
even through tough 1/2 in. twigs, leaving a smooth
table-flat hedge you'll be proud of! Powerful long
cutter-bar DOES ALL THE WORK. Easy to
do beveling, rounding, fancy shaping. Powerful
motor. Plugs in light socket. Weighs only 6 lbs.



SKILSAW, INC.
5033 Elston Ave.
Chicago 30

NEW BUCKWHEAT HULL MULCH

Protect your plants with this clean,
odorless garden mulch.
100 lbs. \$2.50 f.o.b.
500 lbs. \$10.50 f.o.b.
1000 lbs. \$19.00 f.o.b.
Description folder on request.
LARROWE MILLS, INC.
Box 2, Cohocton, N. Y.

Thompson's TRANSPLANT

A hormone preparation to reduce shock and wilt
in transplanting. TRANSPLANT stimulates vigor-
ous, healthy growth and stronger, bigger roots.
100 Tablets \$1.00 (makes 50 gallons)
At all garden supply houses (or write direct)
THOMPSON HORTICULTURAL CHEMICALS CORP.
3506 MONON STREET - LOS ANGELES 27, CALIF.

ROOVERS-SAMPLE

MAKE YOUR OWN METAL GARDEN MARKERS

ROOVERS Label Embosser is the first
practical life-time device for making
indestructible metal labels for all
plants, shrubs, trees, etc. NEW PAT-
ENTED SELF-CONTAINED HOLE-PUNCH-
ING DEVICE makes this metal-marker
indispensable to nurserymen, florists,
growers. Tells instantly what is
growing where. Great fun to spell
out the label and EMBOSS, with
easy pressure, in beautiful raised
letters on spray-and-acid-proof
metal. Any desired wording or
length. Great for marking equip-
ment, tools, etc. Not a "gadget",
but a real indispensable tool to put
your garden on parade. Complete,
with instructive circular, \$25, post-
paid in U. S. and Canada, plus
10% U. S. Excise Tax. \$2
extra for Special gift box.
Money-back guarantee.



ROOVERS, Joseph M. Lotsch, Pres.
3645 14th Avenue, Brooklyn 18, New York

Burpee BIG ZINNIAS



You'll have the most
colorful Zinnias you
have ever seen—up
to 8 1/2 in. across. Rich
hues of apricot, rose,
salmon, yellow, orange,
scarlet, etc.; some have
curled, twisted petals like
chrysanthemums. Sturdy
3-ft. plants, easy to grow.
SPECIAL! 75¢ Super Packet Seeds,
only 10¢, postpaid. Send Dime Today!

W. ATLEE BURPEE CO.
423 Burpee Bldg. OR 423 Burpee Bldg.
Philadelphia 32, Pa. Clinton, Iowa
 Send 75¢ Pkt. Burpee's Big Zinnias
(No. 3235) postpaid. Enclosed is 10¢.
Name.....
St. or R.D.....
P.O. & State.....

MAY, 1946

121

A GARDENER'S NOTEBOOK

Loosestrifes. In July when bor-
ders are fairly colorful with masses of
phlox and spires of hollyhocks, even
then where there's a section of damp
soil the loosestrifes or lythrums make
an admirable addition. Botanists know
six kinds, but for amateur gardeners
L. salicaria, the purple or willow-leaf
lythrum, offers the best advantage. It is
in this group that most recent hybridiz-
ing has advanced. Among the newer
kinds are the carmine-red 4' spikes of
The Beacon and the shorter, looser-
flowered 3' wands of Rosalie.

A native American wildling, loose-
strife is generally found on the verges
of ponds and big streams. Taken into
the garden where the soil is richer, they
increase in size and, if the soil isn't
sun-baked, will thrive. For best
effects use groups of six each in a
border.

Age of Roses. The hybrid teas are
relative parvenus in our gardens. Four
more years and we shall have accepted
them for six decades. They first were
distributed in 1890. The hybrid perpe-
tuals, on the other hand, can count
110 years of garden adornment. The
knowing gardener, who has the space,
will always grow some hybrid perpe-
tuals. They are not so tricky as their off-
spring, the hybrid teas, and do not suc-
cumb so readily to winter ravages.

Imagine not growing the immacu-
late and lusty Frau Karl Druschki, the
fragrant pink George Arends, the
equally fragrant scarlet Henry Nevard,
the lower, soft yellow Mme. Albert
Barbier and the immense lilac-rose
Paul Neyron. Nor would our garden
ever pass up the almost thornless fawn
Louise Crette, the long-blooming pink
Mrs. John Laing and the curious, white
margined Roger Lambelin.

Crocus in Frames. In one of his
books, E. A. Bowles, a famous English
amateur gardener, speaks of his special
delight in growing crocuses in cold
frames. Last fall, following his pattern,
we tried it—filled a double frame with
crocus varieties and such species as
were then available. By the first of
March they started flowering—two
weeks earlier than those out of doors.

Besides bringing earlier bloom,
crocuses in frames have a better chance
of survival in those districts where field
mice flourish. Within two years these
mice cleaned out drifts of several hun-
dred at Sun House garden. We had
hoped to study their flowering in the
mass. This spring we studied it in the
dozen, perched comfortably on the edge
of the cold frame muttering the ecstatic
crocus names.

Mop-headed. Among the tender
bulbs we managed to flower in the
house last winter was *Veltheimia viridi-
jolia*, a native of South Africa. First a
spread of bright green glossy, broad,
crinkly-edged leaves, then from the
center of them rises a foot-high stem
bearing a mop-head flowering, a spher-
ical mass of pink tubes. As it is easy to
grow we wonder why it is not seen
more in homes. We will rest it this
summer, then start it off again in time
to bloom about Christmas.

RICHARDSON WRIGHT

Give your home a

Professionally Planned LANDSCAPE!

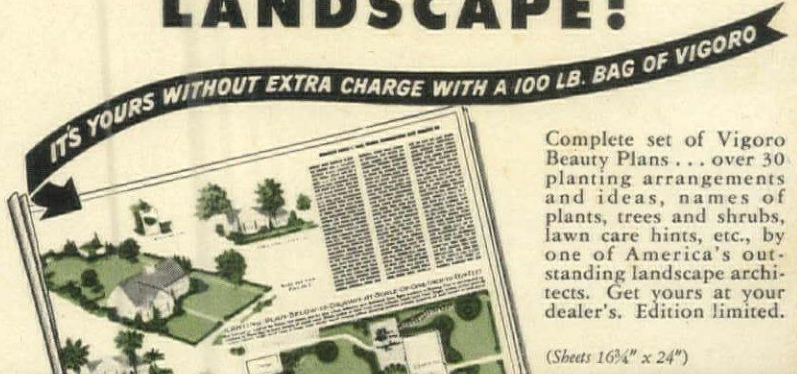

Complete set of Vigoro
Beauty Plans... over 30
planting arrangements
and ideas, names of
plants, trees and shrubs,
lawn care hints, etc., by
one of America's out-
standing landscape archi-
tects. Get yours at your
dealer's. Edition limited.

(Sheets 16 1/4" x 24")

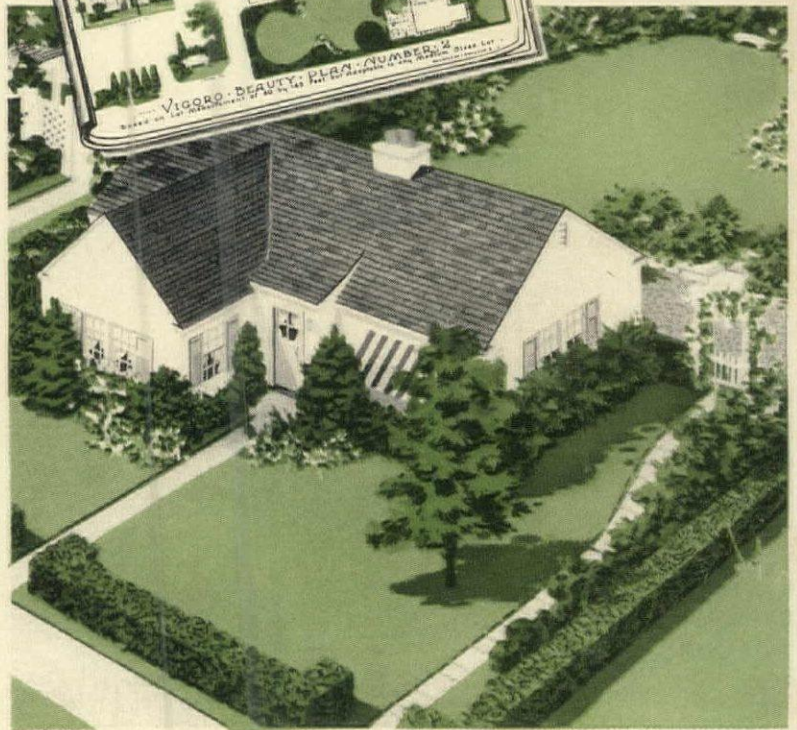

Start now with a

VIGORO Beauty Plan!

Add thrilling new beauty to
your home with the Vigoro
Beauty Plans. Designed espe-
cially for the small home by a
well-known landscape archi-
tect, these easy-to-follow plans
show you how to get a more
impressive, more beautiful set-
ting for your home. A profes-
sionally planned landscape!

And when you're planting
be sure your growing things
get the nourishment they *must*
have. Feed Vigoro, complete
plant food—a scientifically
balanced diet of vital food ele-
ments growing things require
from the soil. Helps produce
lovelier, healthier plants—
smoother, thicker grass!



Helps build humus in soils!

Sections of properly fed and un-
fed grass from adjoining plots.
Grass fed Vigoro develops
deep root systems. Each year,
as the new growth takes place,
part of the old roots decay—
humus (organic matter) is
formed in the soil where it
belongs... rich, dark, fertile!



A Product of
Swift & Company

THROUGH THE LETTER BOX

Ceiling Stains

Q. Can you tell me how ceiling stains can be removed?

Dr. K. J. C.
Kennebunk, Maine

A. Unless the stains are caused by leakage, they are probably joist and lath marks which are caused by lack of proper insulation. If the area between the ceiling and the rafter or joist spaces is not properly insulated, there is breathing movement through the plaster. The moist air carries dirt and eventually marks the line of the lath and joists on the ceiling.

The only way to remedy this is to insulate the ceiling thoroughly and replaster.

Steaming Windows

Q. We have been troubled with windows steaming on the inside. Our house is four years old and the first year we had no trouble although ours is a cold climate. We have oil heat and the thermostat is usually kept at 65°. What is the cause of the steaming?

Mrs. N. M.
Beulah, Mich.

A. The cause of the steaming is due to condensation. The air in your house is warm and contains a large amount of moisture. When it strikes the cold

surface of the window glass, this moisture condenses. One of the best remedies would be to install fixed sash, which actually insulates by means of a layer of dehydrated air between the two panes of glass, that is sealed in by a patented bond around the edges of the two panes.

The best remedy outside of double windows or storm sash is to attempt to keep the air dry to a greater extent. See that your radiator valves don't emit vapor. Keep the doors to service rooms closed to avoid steam from the kitchen, laundry or bathrooms.

Leaking Deck

Q. On the second floor of our home, over the living room, we have an open deck and thus far have been unable to find any floor covering that doesn't leak. As a last resort we tried a thin coat of cement but the change of temperature has cracked and ruined this. The floor construction is joists covered with wood flooring over which are tin and felt flashed about 6" up the sides. What do you advise our doing next?

Mrs. L. L. P.
Ocala, Florida

A. If the metal deck over your living room was properly lapped and soldered, there is no reason why it should leak.
(Continued on page 127)

Enjoy the perfection of a centuries-old skill in delicious de Kuyper Cordials

Expect to taste in these choice liqueurs the fruit of 250 years' experience! The old treasured secrets of making de Kuyper Cordials were brought to America twelve years ago. Since then these cordials have been produced here, exactly as in Holland for generations. Made with the same magnificent flavor, bouquet and suave smoothness! For cocktails, after dinner, for delectable long drinks, grace your entertaining with luxurious de Kuyper Cordials.

de Kuyper

CORDIALS

and FRUIT FLAVORED BRANDIES

12 Popular Varieties of Cordials

4 Delightful Varieties of Brandies

Send for free Recipe Booklet. Learn to make many delicious drinks with de Kuyper Cordials.

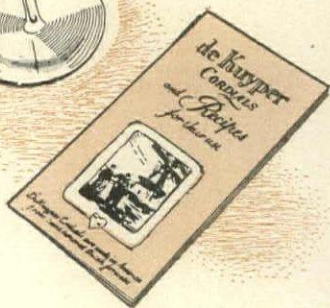

De Kuyper Creme de Cacao Liqueur, 60 Proof • National Distillers Products Corporation, Dept. HD6, P. O. Box 12, Wall Street Station, New York, N. Y.

Creative Home Furnishing

AT HATHAWAY'S

Creative Home Furnishing blends quality with correct style for sheer loveliness. It uses every interior decorating art, to add a high fashion charm to enduring goodness. Write for the free booklet: Hathaway's Foremost Furniture Fashions.

Hathaway's
51 WEST 45th STREET
NEW YORK 19, N.Y.

FURNITURE • FLOOR COVERINGS • INTERIOR DECORATION

MORE THAN A MATTER OF TASTE

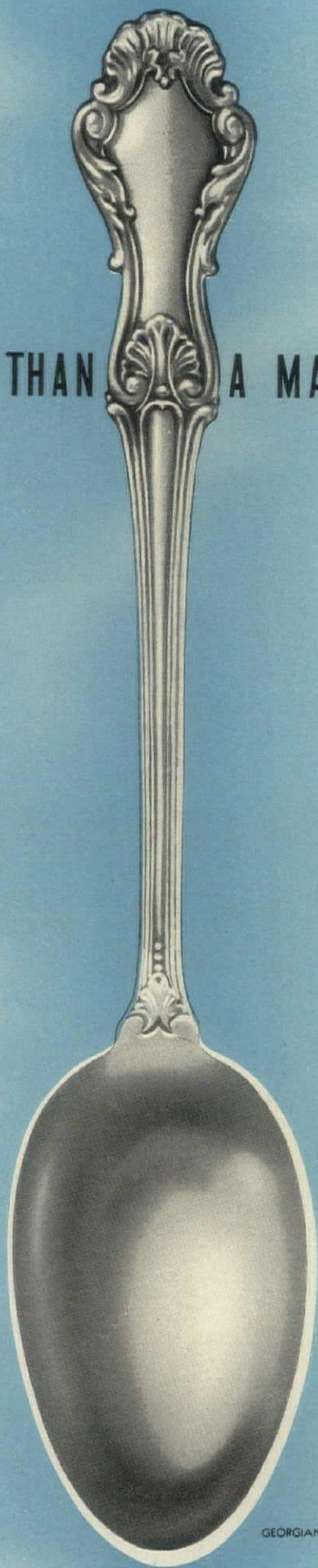

GEORGIAN SHELL

You like one pattern, your neighbor likes another . . . for we're a nation of individualists. But there's more to sterling than the pattern . . . even though all sterling is solid silver. The mark of the master silversmith is always apparent in the exquisite detail and superb execution of each piece bearing the Frank M. Whiting & Co. name.

Sterling by
FRANK M. WHITING
and Company

M E R I D E N • C O N N E C T I C U T



VICTORIA



LILY



TROUBADOUR

Goldsmith and Silversmith Tradition Since 1840.

This Trademark is your assurance of

*Quality
and
Beauty*



The WESTMINSTER
Loop Pile



Sizes
18" x 34" to 9' x 12'

NINE OUTSTANDING STYLES...

offering a wide variety of textures...Bullion Twist, Looped Texture, Deep Cut Pile, and Combinations of Weaves.

WESTMINSTER	KAHNCREST	CORDETTE*
BUCKINGHAM*	CHELSEA	VICTORIA
RAMBLECORD*	FOAMCREST	HEVI-TUFT*
		*Pat'd

ALL MADE IN TWELVE BRILLIANT PASTEL SHADES...

Off-White, Rose, Blue, Green, Yellow, Turquoise, Burgundy, Lipstick Red, Beige, Grey, Peach, and American Beauty.

At Finest Furniture and Department Stores

LAWRENCE PRODUCTS CO.
MILLS ATTALLA ALA

PORTRAITS IN FRAMEWORK



A PICTURE, like anything else, should always be considered in context. Have a portrait painted as though it were going to spend the rest of its days in a vacuum and ten to one it will be hard to live with. An antidote for this condition has been found by an organization in New York City called Portraits, Inc. Here likenesses by many artists are displayed against various backgrounds and one can see firsthand how different techniques wear in cer-

tain surroundings. To facilitate consideration of ways and means, Portraits, Inc. will furnish prices for the work of their member artists. One of their most helpful services is the painting of portraits from photographs—frequently of men who have been lost in action.

A child's picture is exhibited in a room filled with a display of silverware of both antique and modern vintages.

(Continued on page 125)

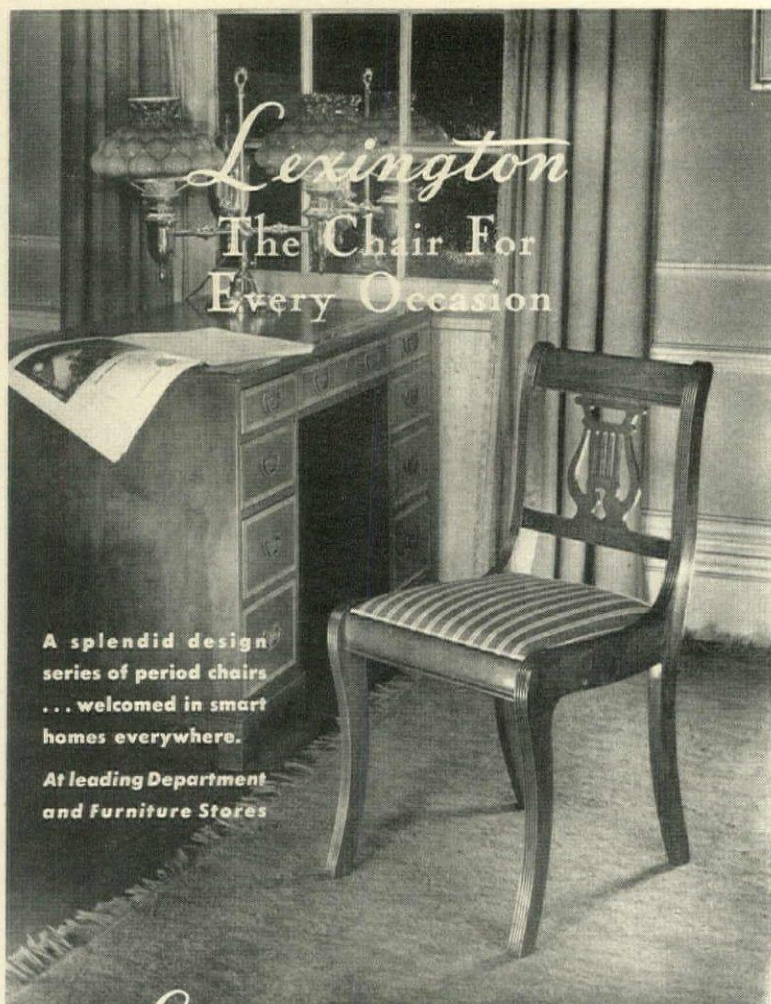

A splendid design series of period chairs... welcomed in smart homes everywhere.

At leading Department and Furniture Stores

Lexington CHAIR Co.
LEXINGTON NORTH CAROLINA

PORTRAITS IN FRAMEWORK

Continued from page 124



A room done in pickled pine is the setting for this portrait of a young girl. Its highlights are brought out by a dull green French sofa covered in cut velvet, a yellow chair, and a taupes rug. In two wall cabinets are figurines of actual people, another by-product of the organization. On one table is a miniature statue of Margaret Sullavan.

On the lower shelf of the bookcase are plastic likenesses of her children. On the shelf above are small figures of John P. Marquand's children. This method of displaying the wares of Portraits, Inc. shows each object to good effect without the use of display cases.

(Continued on page 126)

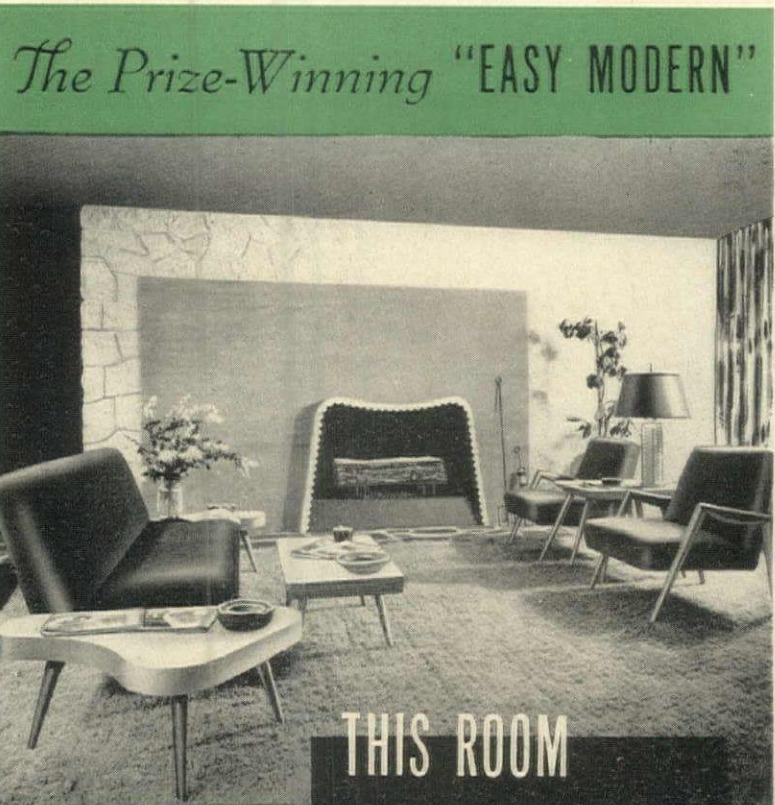

THIS ROOM

designed by Lester C. Tichy, won first prize in House & Garden's National Architectural Competition. The settee and chairs were made with

no-sag springs

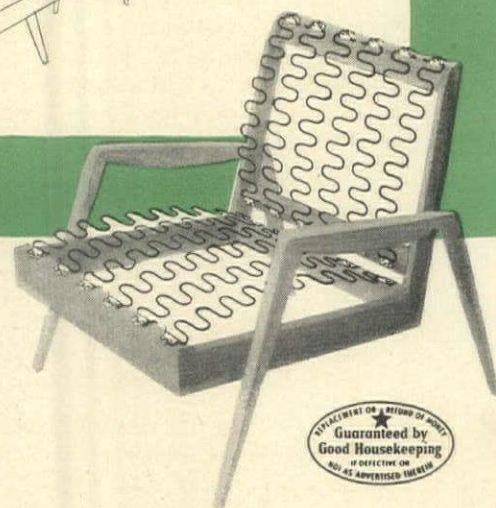
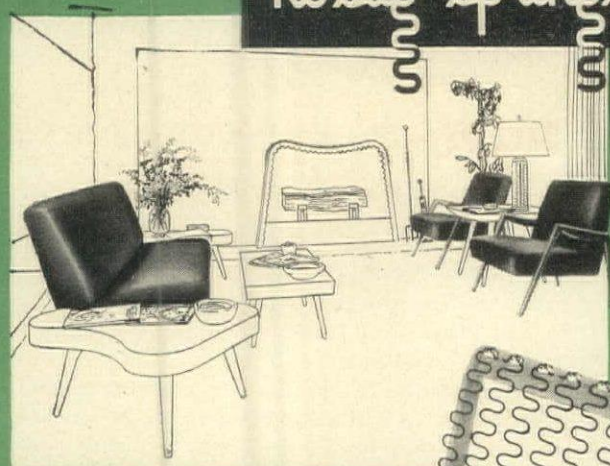

Self-supporting, self-conforming No-Sag Springs eliminate perishable webbing and twine ties! These springs are used by America's leading manufacturers of automobiles and airplanes —and in Pullman Berths!



HOUSE & GARDEN gave the room first prize! No-Sag* Springs gave the furniture its easy, liveable comfort — just as it gives all furniture style, beauty, luxurious comfort and lasting durability. Whether you're buying modern, period, or traditional furniture, make sure it has NO-SAG Springs and you make sure of its quality.

*Patented and Pats. Pending. • Write for list of quality manufacturers making No-Sag Spring furniture and store in your area that sells it.

NO-SAG SPRING COMPANY • 21590 HOOVER ROAD • DETROIT, MICHIGAN

Spode THE FINE ENGLISH DINNERWARE

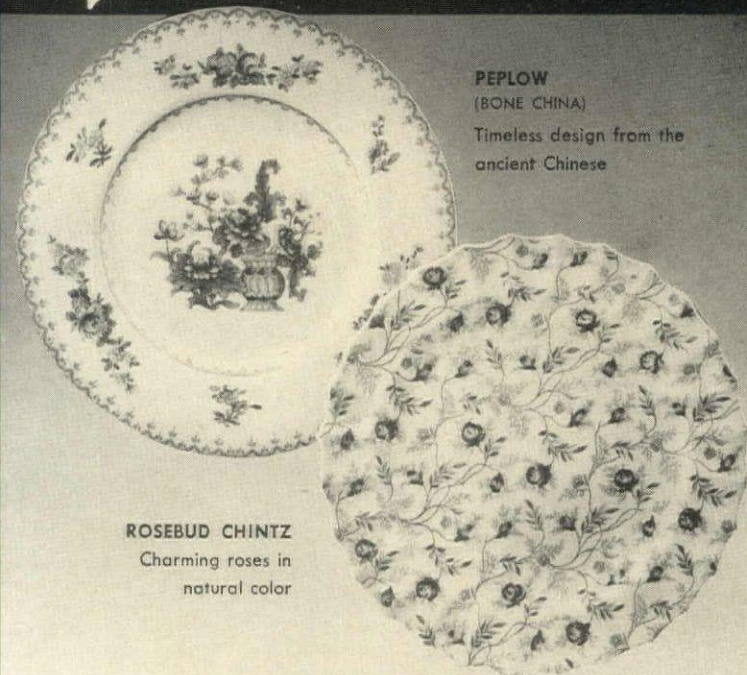

PEPLOW (BONE CHINA)

Timeless design from the ancient Chinese

ROSEBUD CHINTZ
Charming roses in natural color

Take time in choosing your Spode pattern. There are many points to consider. Booklet 38 will be helpful. Write for it today.

Wholesale distributors

COPELAND & THOMPSON, INC., 206 Fifth Avenue, New York 10, N. Y.

BUY A LITTLE — BUT BUY THE BEST

I'm so happy I waited
for my

NATIONAL
Presto COOKER!
REG. U.S. PAT. OFF.



**NOW—My Kitchen Time is Cut
from Hours to Minutes . . .**

"THANKS to my beautifully designed, easy-to-clean, easy-to-use PRESTO COOKER! With its exclusive HOME seal it certainly makes cooking a pleasure . . .

"Just think! Now I cook asparagus or peas in 1 to 2 minutes . . . a 4 pound pot roast is ready to serve, deliciously tender, in 35 minutes . . . fried chicken in 10 to 15 minutes . . . and many other foods are prepared in comparably short times with most of their natural garden-fresh colors and flavors, vitamins and minerals retained."

NO WONDER millions of homemakers everywhere insist on PRESTO COOKERS . . . backed by 25 years of scientific research and pressure cooking experience, thorough testing and ingenious manufacturing, PRESTO COOKERS are not a war-born experiment. Three great factories are now producing thousands of PRESTO COOKERS daily. If you have to wait, you'll be happy you waited for a PRESTO COOKER—"Your Best Kitchen Helper."

TO GET YOUR PRESTO SOONER . . .

Register your order with your dealer now. PRESTO COOKERS are sold in department stores, hardware stores—wherever quality housewares are available.

LOOK

for this name plate
Then, you're sure
it's a PRESTO COOKER



FREE!

Illustrated booklet. Write:
PRESTO, Dept. P471,
Eau Claire, Wis.

NATIONAL PRESSURE COOKER COMPANY

World's Largest Manufacturers of Pressure Cooking and Canning Utensils

General Offices and Factory: Eau Claire, Wisconsin

Branch Factories: Los Angeles, California; Wallaceburg, Ontario

Copyright 1946 N. P. C. Co.

**PORTRAITS IN
FRAMEWORK**

Continued from page 125

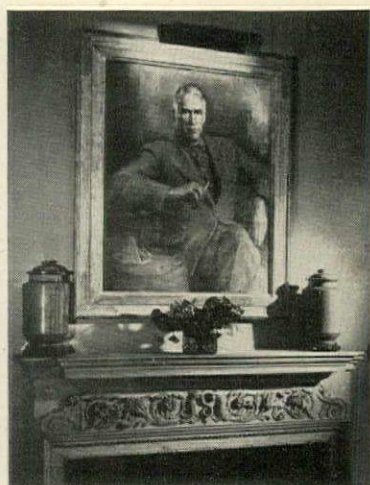

The effect of a portrait can be heightened by underscoring it with an unusual architectural feature. This picture of John P. Marquand is shown to advantage by placing it over a mantel carved in baroque style.



A street scene through the window of Portraits, Inc. A bust of a young girl and a flowerpot full of plants set off the view effectively.

(Continued on page 127)



Look with pride and gratitude at the man or woman who wears this emblem, for it is the Honorable Service Emblem awarded to veterans of World War II. Recognize the emblem just as you used to recognize the uniform it has replaced. And give the wearer the respect and consideration he or she so well deserves.



Give
gay...flower-bright

Stangl
dinnerware

THE FINEST NAME IN POTTERY

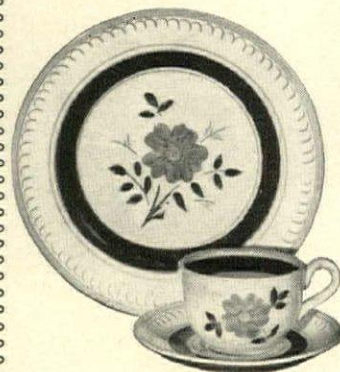

Garden Flower

Gay... enchanting colors, delicately handpainted in unique floral patterns by individual Stangl artists, will bring sparkling charm to your table. Most pieces have different flower decorations all harmoniously blended under glaze.



Look for the name Stangl when you select your dinnerware. It's important to you as a hostess—for it identifies the very best in fine pottery. On sale at leading gift and department stores.



Send 10c today for handsome new Stangl booklet in full color: "Attractive Settings for Your Table."

FULPER POTTERY COMPANY
TRENTON 4, NEW JERSEY

AMERICA'S OLDEST AND FINEST POTTERY
Established 1805



Now...*instantly*
neutralize
closet odors
and make the
air fragrant...
fresh!



4-8-16 ozs.
Cedar Pine
or Oriental

No Wick! No Waiting!
Sprays away any odor!

SIMPLY atomize with Instant Sweet-Aire! Its jiffy-quick neutralizing action immediately dispels the clinging odors of perspiration . . . soiled clothes . . . leather . . . cleaning fluids . . . polish. Leaves air and garments fragrant . . . fresh . . . without bothersome wicks or waiting. And clothes can remain on hooks and hangers, for Sweet-Aire will not water-spot materials. Instant Sweet-Aire whisks away odors all through the house . . . in kitchen . . . bath . . . living room, etc. Get Instant Sweet-Aire at department, drug, hardware stores . . . or at beauty or gift shops. Miller Protecto Products Company, 1317 South Westnedge Avenue, Kalamazoo 41, Michigan.



*Reg. U. S. Pat. Office

PORTRAITS IN FRAMEWORK

Continued from page 126



A picture of two girls skiing employs the Egyptian technique of releasing important subject matter from the laws of proportion. The figures are preternaturally large compared to background. The ski-scape is done in flat perspective with a very pleasant effect.

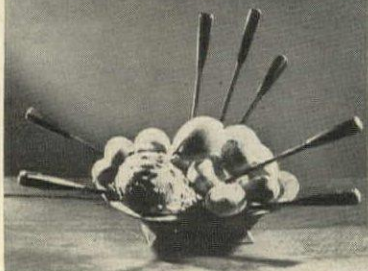

A charming picture of two little boys shelling peas. Below it an amusing arrangement of a bowl full of gourds, spiked unexpectedly by a handful of lace hobbins.

LETTER BOX

Continued from page 122

It is our guess that either the job was not done properly or you have broken the deck by hauling heavy deck furniture over it.

Take the old covering off and have it replaced with an entirely new covering of composition roofing by someone who will guarantee his work. You can then have a wood grating installed which will take the wear off the material if it is subject to heavy traffic.



FARIBO

ALL-WOOL BLANKETS

FARIBAULT WOOLEN MILLS • FARIBAULT, MINN.

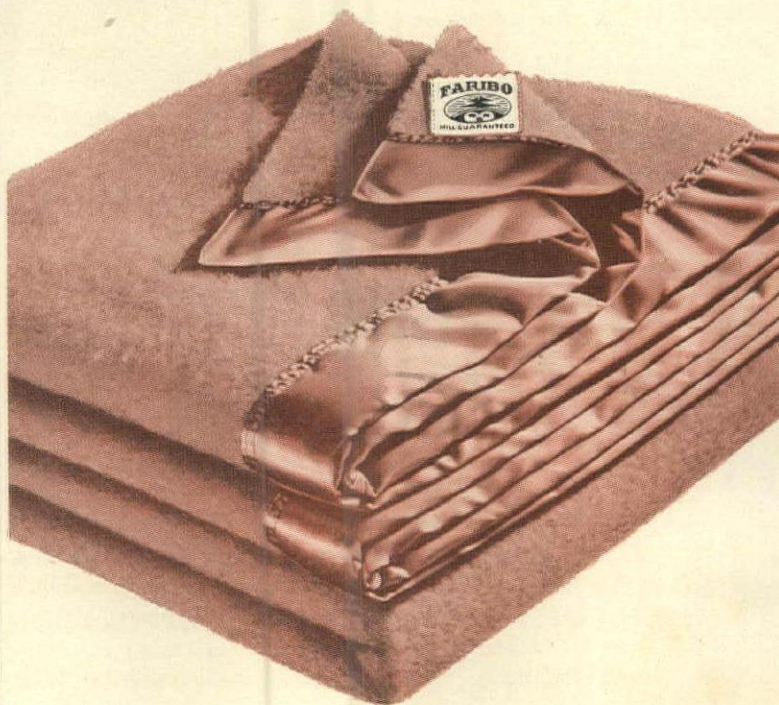

"Let me show you something new about screens!"



"Lumite cannot stain Sills and Sidewalls!"



It is 100% rustproof under any condition and it never corrodes. Rain, snow, humidity, fog, acid, smoke . . . and even salt water spray cannot affect Lumite*.

"Lumite never needs painting!" With rust and corrosion eliminated *permanently*, that messy job of repainting is never necessary. Lumite is light in weight, easy to cut and frame, comes in a pleasing dark green.

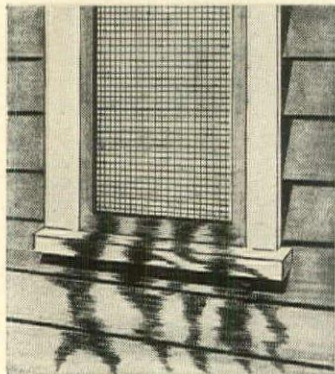

"Lumite cannot bulge or dent!"



Its amazing strength and resiliency allow Lumite to "give" easily under impact or pressure without breaking a strand! Yet it *instantly* snaps back to its original flatness . . . without a trace of bulge, sag or dent!

Economical, too! Because it defies the elements and takes unusual abuse without breaking, properly-framed Lumite gives years more wear than ordinary screen! Its long life makes it truly economical.

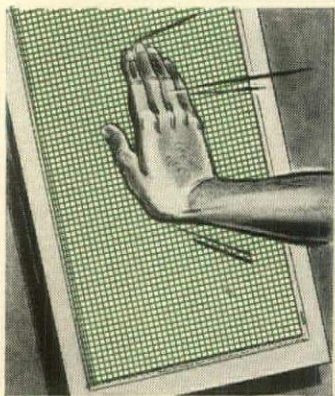

Ask your hardware, lumber or building supply dealer or write us for sample and detailed information

Lumite

PLASTIC INSECT SCREEN

*WOVEN OF SARAN, DOW CHEMICAL CO. PRODUCT

AND FOR TOMORROW: Look for wonders with Lumite indestructible fabrics for home and car upholstery, luggage, footwear, handbags!

CHICOPEE MANUFACTURING CORPORATION

World's Largest Makers of Plastic Insect Screen

Lumite Division, 47 Worth Street, New York 13, N. Y.



SAVE A CHILD'S LIFE

There is no real peace where children are starving, where they forage in the streets for scraps of food and beg the scrapings from soldiers' plates to make stew. There is no permanent peace where a single filthy garment is a child's wardrobe, can't be washed because there's nothing to keep him warm while it dries. There is no hope of peace in a land where tuberculosis rages and infantile paralysis strikes again and again, where malnutrition is universal, the death rate rising. And so all over Europe, in Britain and Belgium, in Holland and Italy, there is no peace.

What would it cost to care for one of these children, to give him the food, clothes, and medicine he needs? Just \$15 a month. For the cost of a purse or a pair of shoes you can save a life.

Our troops have seen the tragic need. They've shared their rations. They've stripped off their scarves, gone back to their barracks for shirts or gloves or socks—anything that might warm a freezing child. They've recognized an enormous debt to populations that risked everything in Underground movements, and paid that debt to their children. Now, it's your turn.

Foster Parents' Plan for War Children (registered with the President's War Relief Control Board #57) makes it possible for you to adopt one of these youngsters. Individually, or as part of a group, you will be assigned

a child. Your contributions of money or any gifts you may wish to send through the agency will be devoted to your own foster child, not spread out over a group. Surely, your office or social group will be glad to help a child if you tell them about the plan.

Supplies as well as money are needed. These, unless sent specifically for your foster child, are distributed generally. Clothes, especially shoes; non-perishable foods (except those packed in glass); household equipment, pots, pans, dishes, blankets; and soap, scouring powder, disinfectant are all desperately needed. Shipping charges on any large cartons of supplies will be paid. (Please be sure that all items are clean.)

To adopt a war child, write Foster Parents' Plan for War Children, Inc., 55 W. 42nd St., New York City 18. All gifts for your foster child and all money donations should be sent to the above address. Packages of supplies for general distribution should be mailed to the agency's warehouse, 991 First Avenue, New York City 22.

Don't put this off. Don't let another day pass without adopting a child yourself, and urging everyone you know to do the same. Any contribution, no matter how small, will be welcomed and put immediately to the best of all possible uses, the saving of lives and the building of a true peace.

"You're Simply MARVELOUS!"

... SAID THE PEACH TO THE SWING-A-WAY

Use in any of three locked positions. When not in use, swings flat against the wall—out of your way. An exclusive SWING-A-WAY feature.

You're really wonderful. You opened that can so quickly and smoothly. And never a slip. We peaches had perfect confidence in you all the way around.

THE KING OF CAN OPENERS FOR THE QUEEN OF THE KITCHEN

Patented double syncro-gears assure positive, SAFE cutting action . . . will not slip, skip or jump. Cans of all sizes and shapes are held securely and smoothly opened with a twist of the wrist. Always ready and SO easy to use. Leaves smooth round edges and lifts lid for easy removal. Fully guaranteed. Has built-in handy bottle opener.

At better stores everywhere; or send check or money order for \$2.00 (\$2.25 West of Denver) plus 15c for mailing to . . .

SWING-A-WAY Steel Products, Merchandise Mart, Chicago 54, Ill.

SWING-A-WAY

REG. U.S. PAT. OFF.

CAN OPENER

© 1946 SSP

SOUR CREAM

Continued from page 103

is to bread. Better still it can substitute for sweet cream in making white sauces (1 cup sour replaces 1 cup sweet). When butter is low and broccoli without Hollandaise is just another green to you, see what a sauce concocted of sour cream blended with a little sugar and horseradish mustard can do. Try it, too, picked up with a bit of scraped onion or chopped chives over mushrooms, beets, boiled cucumbers or string beans. Give it a chance with cheese on cauliflower. Usually disdained sauerkraut is a great dish when cooked with grated raw apple, potato, a teaspoon of caraway seeds tied up in a cheesecloth bag and treated to a cup of sour cream, stirred in just before serving.

The potato becomes a noble vegetable under the influence of sour cream. Simpler than the telling and ambrosial is a sauce made half and half with herb mustard and poured over hot new potatoes. Or do it with fresh dill and sour cream as the Pennsylvania Dutch do for plain boiled potatoes. Substitute sour for sweet cream in mashed sweet potatoes, beating it in with an egg.

Make the most of meat and get the best of game. It's a Pan-Slavic trick to enhance and enrich with sour cream. The famed Hungarian paprika dishes of veal, beef or chicken are all thickened by blending flour and sour cream

into the gravy. Stewed hare and *hasenpfeffer* are mere shadows of themselves without it. Then there's the famous *beef a la Stroganoff* without which a Russian restaurant could not survive. It's slivered beef tenderloin with mushrooms in sour cream, made with or without tomatoes at the chef's discretion.

A few tablespoons of sour cream mixed with soy or Worcestershire sauce, ladled over lowly hamburger or meat loaf raises these to Lucullan heights. Veal has a very particular affection for sour cream when stirred into the gravy for chops, veal birds, baked or stewed cubes and even in kidney stew. If you count on color, add a drop of Kitchen Bouquet.

When liver is not too welcome, pamper it with a sauce made by adding a spoonful of flour to whatever fat is left in the pan and a little stock, a half cup of sour cream mixed in and a sprinkling of minced parsley. Taste it combined with horseradish for boiled beef, with chopped fresh dill for lamb, with raw cucumbers for cold cuts.

The Poles have a proud dish, chicken browned in butter and baked in a blanket of sour cream—the secret of their tender way with a bird.

More homely but just as good is
(Continued on page 130)

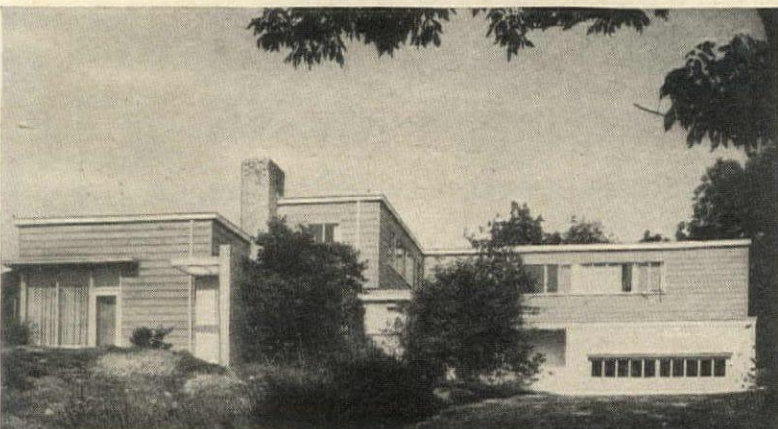

Architects, Edelbaum and Webster

STAINED HOUSES HAVE *Natural Loveliness!*

Cabot's Creosote and Heavy-Bodied Stains enhance the natural beauty of wood... give your home lasting protection at minimum cost! Made of only the best materials—Cabot's Stains won't peel even when used on green lumber.

Send for FREE BOOKLET—"Stained Houses." Contains full information and illustrations. Write to Samuel Cabot, Inc., 1222 Oliver Bldg., Boston 9, Mass.

Cabot's SHINGLE STAINS

SINCE 1907 MAKERS OF FINE PLUMBING FIXTURES

ELJER

"Pride and Joy..."



"Sure thing...and what woman wouldn't be proud of having two beautifully designed bathrooms...so smartly equipped with Eljer fixtures? What's more, my enthusiasm bubbles over when I realize how easy it is to keep the glass-like surfaces of Eljer fixtures clean and new looking.

"And Eljer's book of bathroom and kitchen ideas—'Women Tell Us...'—gave Ralph and me our ideas for those enviable extras...built-in ironing board...disappearing dressing table stool...and rounded floor corners to make cleaning easier. There's a book that gives *practical help* to everyone who plans to build or remodel."

Let Eljer send you a copy of "Women Tell Us..."

ELJER CO. . . FORD CITY, PA.

Get this free book of ideas for your kitchen or bathroom of tomorrow

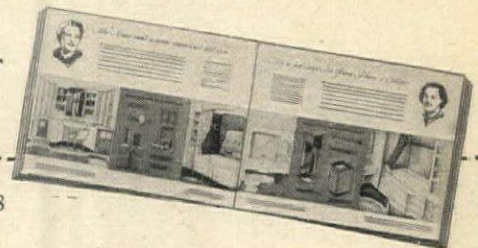

ELJER CO., Dept. G-38
Ford City, Pa.

Please send me your book of practical suggestions for a new bathroom or kitchen.

Name _____

Address _____

City _____ State _____

SOUR CREAM

Continued from page 129

the *au naturel* technique for salads and dressings. For a really elegant departure make a dressing for greens by mashing a ripe avocado to mayonnaise consistency with sour cream. Or join it to Roquefort cheese or chopped ripe olives for a flourish on mixed greens. Beat sour cream together with an equal quantity of mayonnaise and season with chives to pour over potato salad. Add chili sauce and a tablespoonful each of chopped green pepper and pimento for splendid s' rimp or crab.

To make a subtle sauce for jellied fish, tomato aspic or deviled eggs, mix small dices of cucumber, grated onion and a pinch of curry powder. An intricately flavored salad can be made of cooked cold celery root, cut julienne, and served with a dressing made of sieved egg yolks, lemon juice beaten into sour cream, a smidgeon of sugar, a dash each of salt and pepper. Add lemon juice, sugar and salt to sour cream for a Waldorf salad.

For a dog-day refresher, help yourself to a bowl of cottage cheese and sour cream with blueberries.

Epicurean are such simple desserts as fresh or canned peaches served with thick unbeaten sour cream. It's equally delicious unadulterated on all kinds of sugared fruit and berries. When whipped, dusted with brown or maple

sugar and spooned over a one-crust apple pie or apple scallop, it's the touch of genius.

Pancakes made with cottage cheese and sour cream served with lingonberries and powdered sugar are a desert combination with international overtones. Almond filling and frostings can be made sans butter with sour cream as a savory saving grace. Last generation cooks favored sour cream as a baking bonanza. It's the secret of good devil's food and gingerbread, light and tender hotbreads.

In the Caucasus region, certain citizens attribute their centennial longevity to the properties of sour cream. Whether or not you are planning to bring your life expectancy up to five score and ten, you can use sour cream so many ways, to please your palate, give old dishes spring freshness, and incidentally save butter without giving up a *gout* of gourmet standards.

These nine recipes for novice or old-hand are a sound basis for sour cream cooking. Try them and move on to your own experimentation. Turn to page 137 for a saving substitution.

Veal Viennese

- 2 lbs. veal, rump or shoulder
- 2 medium-sized onions
- 3 oz. butter

(Continued on page 131)

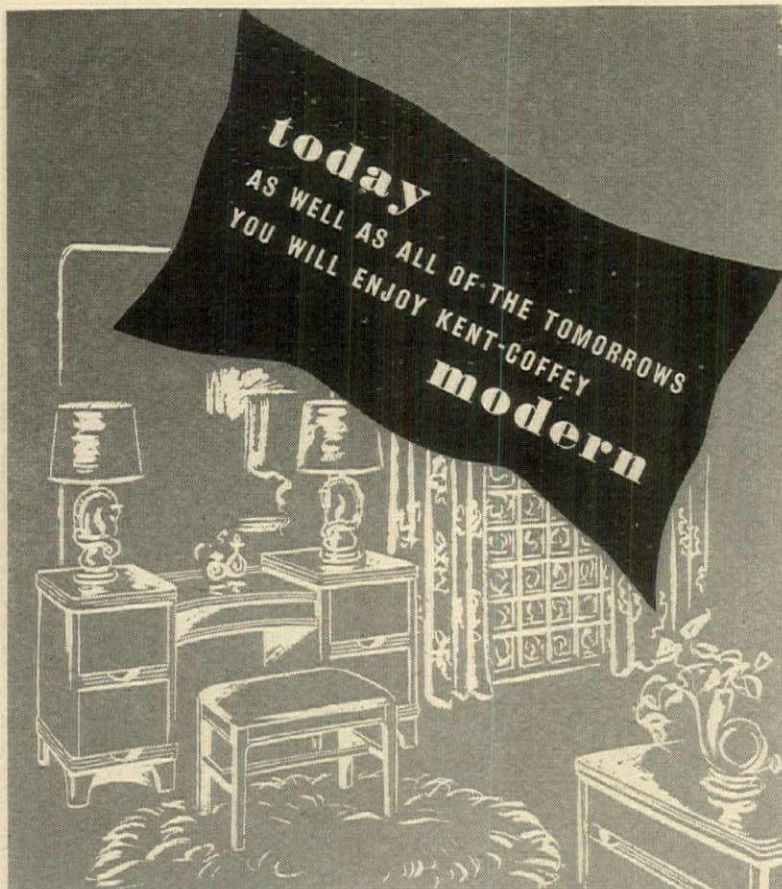

Smartness that is not ultra-sophisticated is the charm of Kent-Coffey modern for your bedroom. It is the charm of beautiful woods, finished in the soft tones so favored by decorators. It is the charm of selecting just the individual pieces you desire for carrying out your ideas. Kent-Coffey are specialists in building beautiful bedroom furniture, in authentic traditional as well as modern designs. You will find charming Kent-Coffey bedroom furniture at many leading furniture and department stores from coast to coast.



KENT-COFFEY MANUFACTURING CO.
LENOIR, NORTH CAROLINA

Be Guided

By This Trade-Mark

Treasured wines from sunny Andalusia

World-famed vintages from wineries seven centuries old. Sherries and Ports of an exquisite flavor perfected by one devoted family since ancient times. Their heritage comes down to you in delectable taste and rare bouquet. Serve Imported Merito Wines to enhance your hospitality.

MERITO
Sherries and Ports

Send for FREE Merito Wine Guide and Recipe Booklet

Marques del Merito Inc., Dept. 3J, P.O. Box 12, Wall St. Sta., N. Y.

SOUR CREAM

Continued from page 130

- 1½ cups water
- 1 bay leaf
- 2 or 3 whole cloves
- ½ tsp. allspice
- 1 tsp. caraway seeds
- 1 tsp. paprika
- Salt, pepper
- Lemon juice
- 1 cup thick sour cream

Mince the onions fine, cook slowly in butter until transparent. While the onions are simmering, in another small saucepan, boil the water, bay leaf, cloves, allspice, caraway seeds for 10 minutes. Cut veal into cubes, flour lightly, add to onions. Strain the spiced water over the meat, add salt, pepper and paprika. Cover and simmer gently for one hour or until the meat is tender, squeeze in a little lemon juice and blend in from a half to a cup of sour cream to taste. Serves 4-6.

Hungarian Chicken Paprika

- 1 young frying chicken, cut in serving pieces
- 3 tbsp. butter
- 2 medium sized onions, chopped
- 1 tsp. paprika
- 2 tbsp. lemon juice
- 1 tbsp. flour
- 1 cup sour cream
- Salt, pepper

Sauté onions in butter until golden. Add chicken and brown lightly. Add paprika and mix, then the lemon juice. Cover tightly and cook over a low heat until tender. Remove chicken to serving dish and keep hot. Skim off any excess fat and boil down the stock if

there is too much of it. Thicken with flour, season with salt and pepper, blend in the sour cream, stirring constantly over a low flame until thick and smooth. Pour sauce over chicken. Makes 4 servings.

Chicken Livers Muscovite

- 1 lb. chicken livers
- ¼ cup onion, finely minced
- ¼ cup green pepper, sliced
- 1 cup mushrooms, sliced
- ¼ c. butter
- 3 hard-cooked eggs, sliced
- 1½ cups sour cream
- 1 tsp. salt
- ¼ tsp. pepper
- ¼ tsp. Worcestershire sauce

Flour chicken livers lightly and fry until brown in hot butter with onion, green pepper and mushrooms. Add eggs, sour cream and seasonings. Pour into buttered casserole. Top with bread-crumbs or croutons. Bake in slow oven for 10-15 minutes (350°F). Serves 4-5.

New Orleans Pancakes

- 4 eggs
- 1 cup cottage cheese
- 1 cup thick sour cream
- ¾ cup flour
- 1 tbsp. sugar
- ¼ tsp. salt

Beat the eggs. Add the cottage cheese and sour cream and beat together. Add remaining ingredients. Beat until thick-

(Continued on page 132)

3 NEW WAYS TO Beauty by Platé



Trio-ette combines all your make-up

needs in one lovely compact with powder-sifter and puff on one side;

fine textured rouge on the other; matching lipstick in handle.

Triple mirrors for instant use. In smart

accessory colors. Refills available.

\$5.50

plus 20% Federal tax

Trio-ette
TRIPLE COMPACT
by Platé



by
Heritage
HIGH POINT, N.C.

VISTA by Platé

NEW MIRROR LIPSTICK

A superb quality, super-giant lipstick with a MIRROR on top of its handsome, enameled, all-metal case. Five alluring lipstick shades.

\$1.00

plus 20% Fed. tax



DUO-ETTE by Platé

NIGHT 'N' DAY TWIN LIPSTICK

Night 'n' day flattery in your best lipstick shade for sunlight or nightlight. Five fashion-right colors, in smart Tenite case.

\$2.00

plus 20% Fed. tax



At Your Favorite Store house of **PLATE** Detroit 5, Michigan

"I have a very smart little wife!"



"Never nags me when I'm late for supper. Knows I've a weakness for fine clocks. So she surprises me with this Seth Thomas† electric clock for my desk. Says I've absolutely no excuse now for missing the 5:35."

There's a Seth Thomas self-starting electric or spring-wound clock for every purpose... home... office... or as the "perfect" gift. Traditionally famed for accuracy, dependability and long life. Many new, smartly styled models are on the way. They're beauties. You'll see these fine clocks soon in better stores everywhere. Seth Thomas Clocks, Thomaston, Connecticut.

†Seth Thomas is Reg. U. S. Pat. Off.

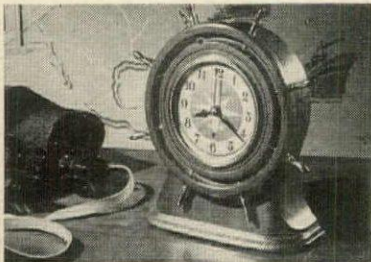

CAPSTAN—bright and cheery, distinctly nautical. An electric clock that appeals to men. \$10.95*

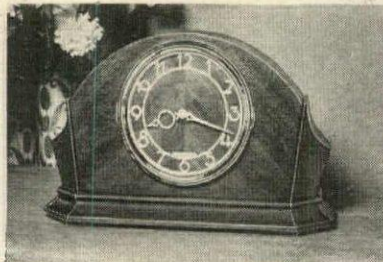

CONSOLE—modern electric clock strikes hour and half hour. Rich mahogany case. \$22.50*

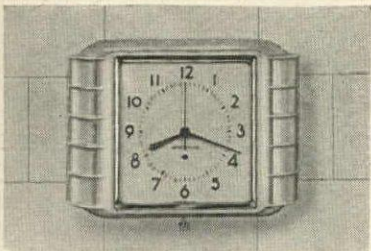

HITT—streamlined electric kitchen clock. Attractive ivory plastic case size 8¼" x 6¼". \$4.95*

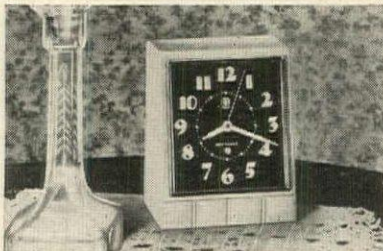

PYPHER—a new electric alarm in ivory plastic case. Plain dial \$4.95.* Luminous dial \$5.95*

*Approximate Prices No Tax Included

Seth Thomas
"The finest name in clocks"
 SELF-STARTING ELECTRIC OR SPRING-WOUND
 A product of GENERAL TIME Instruments Corporation

Pictured on the desk: The "Yukon"—framed in black and gold color.

SOUR CREAM

Continued from page 131

er than cream. Heat griddle or Swedish plett pan greased with butter and spoon on batter to make 3" pancakes. Brown on one side, flip and brown on the other side. These pancakes will be puffy and very light. Serve hot with jelly, jam or preserves. Especially delicious with lingonberries and powdered sugar.

Mushrooms a la Russe

1 lb. mushrooms
 3 oz. butter
 1 medium-sized onion, minced
 1 cup sour cream
 Flour, salt, pepper
 Worcestershire sauce

Wipe and slice unpeeled mushrooms. Sauté in butter along with the onion over a low flame. Season with salt, pepper, and sprinkle a little flour over them. Stir gently, don't crowd or bruise. Rough stirring causes the juices to run out and boil away. Cover and cook 5 minutes longer. Blend in the sour cream and a few drops of Worcestershire sauce. Serves 4.

Dill Sauce for Meat

1 pint beef broth
 2 tbsp. vinegar
 3-or 4 sprigs dill, finely chopped
 3 tbsp. butter
 2 tbsp. flour
 1 cup sour cream

To the heated beef broth, add the vinegar and dill. In another pan, melt but-

ter and stir in the flour until smooth. Brown slowly, stirring constantly. When a golden brown add sour cream and combine with the beef broth.

Sour Cream Sauce for Fish

2 tbsp. butter
 2 tbsp. flour
 ½ cup milk
 1 cup thick sour cream

Melt butter and blend in flour. Add milk. Cook until smooth and thick. Just before serving, add minced chives or parsley and a dash of paprika. Stir constantly until heated through, keep heat low. Season with salt and pepper. This is equally good with cucumbers for a jellied fish loaf. Cucumbers should be chopped, salted and chilled, then well drained before adding to the sauce. Serve with sliced lemon.

Sour Cream Devil's Food Cake

½ cup butter or shortening
 1 cup sugar
 ½ teaspoon salt
 1 tsp vanilla
 1 egg, slightly beaten
 2 squares baking chocolate, melted
 2 cups sifted cake flour
 1½ tps. baking powder
 ¾ tsp. soda
 ½ cup milk
 ½ cup sour cream

Cream shortening. Add sugar gradually and blend well. Stir in salt, vanilla, egg. (Continued on page 137)

Carlsbad Caverns, the world's greatest

Incomparable

Overwhelming in their immensity—no cave in the world can compare with Carlsbad Caverns in New Mexico. In rums, too, one is beyond comparison:

MYERS'S RUM!

100% Fine Jamaica 97 Proof
The World's Best is Jamaica Rum!
Jamaica's Best is Myers's Rum!

For free recipe book of popular rum drinks, write to:
R. U. DELAPENHA & CO., Inc.
 Sole Distributors in U. S. A.
 57 Laight Street, Dept. EM-5 New York 13, N. Y.

THE VICTORY GARDEN

HOME gardeners, many of whom had planned to turn their major efforts to ornamentals this year, are back in their vegetable plots. They are acting in response to President Truman's urgent appeal for home gardeners to help relieve the world food situation, and in general are finding more pleasure in the work than during the war.

Two or three years of victory gardening have given gardeners the know-how to plan the vegetable garden efficiently for the family's requirements of fresh and canned or frozen foods, and to carry out routine chores with greater ease and speed. Many of the fruit trees and bushes planted a few years ago are coming into full bearing. Even with the continued burden of growing utilitarian crops, the experienced gardener never fails to get a thrill of achievement—not to mention taste—from the garden's first yield of fresh peas or ripe strawberries.

Most rewarding to the victory gardener's efforts this year, however, is the knowledge that he is making a real contribution to the world's food basket. In the words of Secretary of Agriculture Clinton P. Anderson, "Yields of victory gardens will add materially to the total food supply. They will save transportation, furnish fresh, economical and nutritious food during the summer. Conserved and preserved they will lighten the demand on the total world food supply during the winter."

To encourage gardeners in their food production efforts, Secretary Anderson appointed Paul C. Stark of Louisiana, Missouri, as director of the National Garden Program and head of a committee to plan Department of Agriculture activities in this field. Under his guidance a conference of national garden leaders met in Washington in March and will continue to hold meetings as long as the emergency exists. The committee is also working out plans for a broader, long-time home garden program which will include landscape improvements in both rural and urban areas. Mr. Stark, the first president of the National Garden Institute, was in charge of the Department of Agriculture's victory garden program last year.

The National Garden Institute, an independent organization that operated during the war and works closely with the National Garden Program in Washington, has as president this year Edward J. Condon of Chicago. Ex-governor Lloyd C. Stark of Missouri is chairman of the board, and Lester J. Norris is chairman of the industrial advisory committee. The Institute plans to hold regional meetings this year, as it has in the past. Industry, through company-employee gardens, youth agencies and local organizations everywhere, is continuing to cooperate with the Institute's program. In response to
(Continued on page 137)



The
"OLD MAN OF THE MOUNTAIN"

Styled for Gracious Living

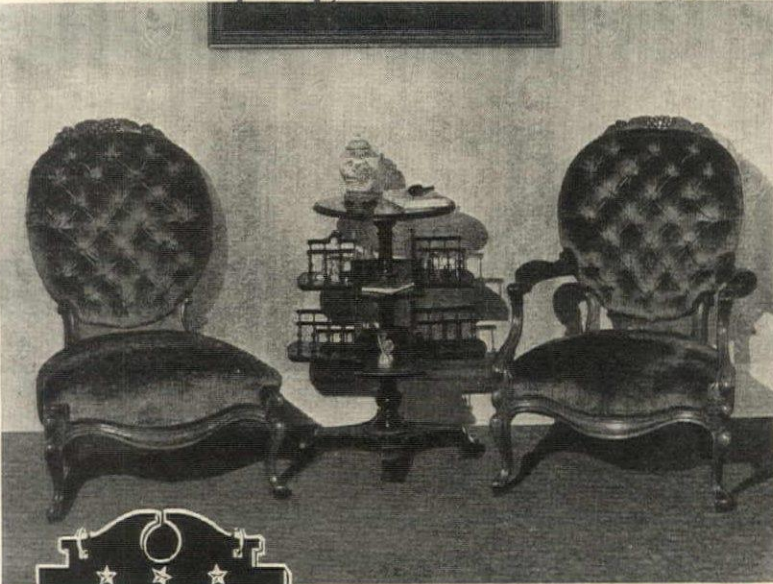

From the Victorian era, Colony Court has selected the "Mr. and Mrs." companion chairs as being among the best of that period of gracious living.

by **GLOBE**

HIGH POINT
NORTH CAROLINA

SOUND ... SOLID ... SUCCESSFUL

One of the long-to-be-remembered sights viewed on a trip through New Hampshire is "The Old Man of the Mountain." Tourists, recognizing it as the inspiration of Hawthorne's renowned story, "The Great Stone Face," are fascinated by this natural profile atop a granite cliff, twelve hundred feet above Profile Lake in Franconia Notch. It has also stood as the symbol of another equally-outstanding New Hampshire institution...the NEW HAMPSHIRE FIRE INSURANCE COMPANY...since its organization in 1869.

NEW HAMPSHIRE

FIRE INSURANCE COMPANY

Manchester, New Hampshire



GRANITE STATE FIRE INSURANCE CO.

Portsmouth, New Hampshire

Choice

Antique

PEMBROKE TABLE

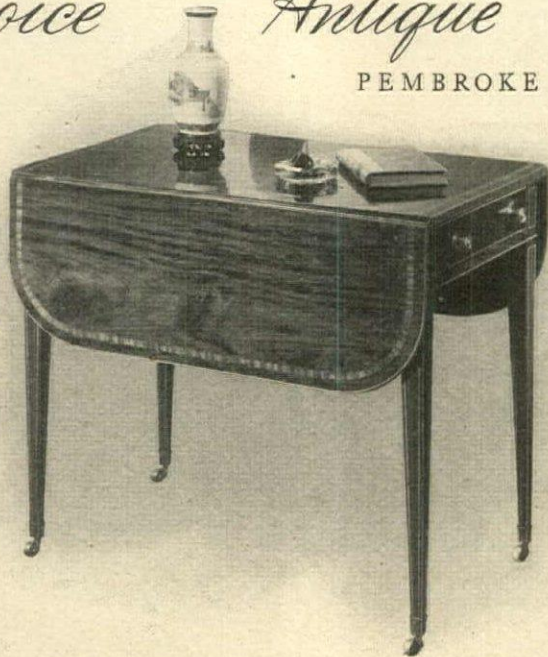

IN MINT CONDITION \$425

An original English Hepplewhite table, circa 1790, with top of fine swirl mahogany, banded with tulip wood, boxwood lines and edges. One long drawer, with false front at opposite end, original brass pulls. Top 20" x 30" closed; 28½" high.

JOHN A. COLBY & SONS

WABASH AT RANDOLPH, CHICAGO
626 DAVIS STREET, EVANSTON, ILL.

A Complete Furnishing and Decorating Service

OUT YOU GO

Continued from page 97

Four barber-striped poles may be planted any place on a lawn or near to the house to hold up a canvas canopy. Move out and move under its shade for a cool and simple salon. In conjunction with window box walls it is pretty and practical.

If yours is a terrace or porch that can be picked up and moved about like these, take advantage of mobility. Follow the sun and the flowers. In spring, look at the blooming fruit trees. In summer, turn towards the phlox and the view. In autumn, make for the sheltering warmth of the house walls. Where there's white water or a calm pool, bankside furnishings are most apt. (Look at page 96 for a well-banked grouping.)

It's always amusing to give loafers something to watch. A croquet lawn, bowling green, badminton court or putting green is a fun focus for lawn furniture drawn up conversationally at one side, and squared off by rows of strawberry jars.

When your *pied-à-terre* is high above the ground, you'll be lucky to have a balcony. Even the narrowest bit of balcony may be made to serve. Attach collapsible flaps like the leaves of a butterfly table in tiers of two or three to the balcony railing. Flipped up they provide open-air dining space and serv-

ing surface with a view. One charming Frenchwoman had hers made of glass for the highest visibility of Paris.

Penthouse terrace or just balcony, there's a lot you can do to it. There's no need for the barren aridity of a railroad station. Plants give cachet and country feeling. The basic best are potted plants that are seasonable.

Pale pink pots full of petunias thrive thriftily. Bulbs can be moved out of doors with your very own crocus to herald the spring popping out fifty feet off the ground. Hyacinth and tulip may be used for superb splotches of color. Group them in corners, against the wall, step them up on bricks.

For greenery, sedum and *semper vivum* can be grown in low pots and distributed mossily about. Better still, make your own rock garden on the roof. A few well placed stones, a barrow-full of earth, and these plants will thrive as if in their native habitat. A jut in a penthouse terrace makes an admirable spot for a small rocky.

Both town garden and penthouse walls may be cheered up by greenery or scenery. Fleece vine, given something on which to twine, as chicken wire, a trellis, or poles, is very fast growing and pleasingly lush with buckwheat-like white flowers. Ivy, the in-

(Continued on page 135)

For Daily Grace...

Tausend CEL-O-SHEEN* lends distinctive grace to special occasions... a luxury touch to every meal. Woven entirely of silvery-white Celanese* yarn, you can rely on these lovely rayon damask tablecloths and napkins to launder easily... keep their glistening perfection! Presented by leading stores in dinette to dinner sizes.

*Cel-o-sheen**

A RAYON DAMASK OF ALL-CELANESE* YARN

A Tausend CREATION*

FELIX TAUSEND & SONS • 114 FRANKLIN ST., N. Y. 13

*REG. U. S. PAT. OFF.



Table setting by BLACK STARR & CORHAM

OUT YOU GO

Continued from page 134

vincible, is good in pots or climbing. But if exposure, climate, and your green thumb fail, why not try scenery? An ugly wall may be optically eliminated by a *trompe l'œil* landscape or a witty, bright mural. The more crude and naive, the more fun.

Real penthouse gardeners try espaliered trees, clumps of bamboo, even weeping willows. But without these sumptuous plans there's still a place for practical gardening on skyscraper terrace or balcony. Small greenhouses, doll house size, may help you raise fresh radishes, scallions, lettuce. Herbs may be grown under glass or in an open frame and are decorative as well as culinary.

Bamboo supports may be rigged to hold up a screen of morning glories. These are a delightful barrier against a poor outlook. A raised box with a wall of vines or filled with good-sized plants makes a fine division, if your balcony is big enough, between eating outside and sitting out of doors. Something growing is the secret of a successful city porch.

Bright canvas gives lift to a square yard of city roof. For pure whimsy, awnings that roll down tent-like all around a terrace or balcony, may have windows cut in them, large ones of isinglass, so that you may dine with

an outside panorama rain or shine. Wide louvered shutters, like Barbados jalousies, are wonderfully atmospheric storm-breaks. They are run out, awning-like on rods, or down grooves in the wall when a storm comes up.

When you own no parcel of the outdoors whatsoever, decorating will have to substitute. Flower-filled window boxes, plant-filled fireplaces are a summer solace when you don't live in a house by the side of a lane.

The topsy-turvy hammock and bottomless pitchers of lemonade may have gone along with straw boaters and mandolins, but the move to sit out a bit after dinner lingers within most of us. Play up to any piazza possibilities your home may have.

Following is a list of the *approximate* prices for the outdoor furniture shown on pages 96-99.

Page 96

Van Keppel-Green's metal furniture:
Chaise, \$52 (without pad).
Chairs, \$22 each.
Table, \$53.

Ficks Reed's bleached pine furniture:
Chaise, \$90.
Chairs, \$30 each.
Table, \$58.

(Continued on page 136)

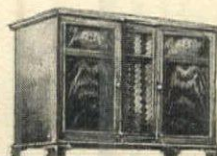

One of the world's

great radio-phonographs

The extraordinary performance and authentic design that distinguished the pre-war Freed-Eisemann Radio-Phonograph, and won the esteem of eminent musicians and decorators, will be *surpassed* in the coming Freed-Eisemann. Expert engineering and craftsmanship, enhanced by wartime experience, will bring you a truly great new instrument with FM.

Freed-Eisemann

Write for brochure, "Expect Great Things from Freed-Eisemann". Freed Radio Corporation, 200 Hudson Street, New York 13, N. Y.

For those who want things "right"



Baker Furniture, Inc.
CABINET MAKERS
10 MILLING ROAD, HOLLAND, MICHIGAN

For your copy of "A Guide to English and French Furniture of the Eighteenth Century," please send 25c to Dept. 56, Baker Furniture, Inc.

Why a prominent homeowner writes an ad for KIMSUL* Insulation

Read what KIMSUL did for the beautiful home of Mr. J. A. Zehntbauer, President of Jantzen Knitting Mills:



Home of Mr. J. A. Zehntbauer—Portland, Oregon, where KIMSUL Insulation provides so much comfort.



Steward Griffith Company
2615 N. Gammans Street
Portland, Oregon

November 5, 1945

Well, Mr. Griffith:

Everything you said KIMSUL Insulation would do for my house has been fully realized. We save fuel and are more comfortable, both in summer and winter. It is a pleasure to tell you about this and to recommend KIMSUL as an insulation material and also to recommend your workmanship, which is most excellent.

The KIMSUL which you installed in the store building at Jantzen Beach is another good job and is meeting expectations in every respect.

We believe insulation pays for itself and gives added comfort. We believe KIMSUL is unexcelled for insulation and your workmanship tops, and it will be a pleasure to recommend you and your product to anyone needing insulation.

Sincerely,

President
JANTZEN KNITTING MILLS

If you own a home—or plan one—KIMSUL can give you the same year-round comfort and fuel savings which made an enthusiast of Mr. Zehntbauer. Now is the time to insulate! And the wise choice is KIMSUL—the scientifically designed *many-layer* blanket insulation. For all the facts on KIMSUL, mail the coupon today.



Mr. Steward Griffith and George Barbeau, contractors to whom Mr. Zehntbauer wrote, inspect a typical snug KIMSUL installation.

KIMBERLY-CLARK CORP. HG-546
KIMSUL Division, Neenah, Wisconsin
Please rush FREE BOOKLET with full information about easy-to-install KIMSUL.

We now live in our own home We plan to build a new home

Name _____
Address _____
City _____ Zone _____ State _____

WEDDING PRESENT TABLE

Continued from page 103

The following merchandise is shown in the photograph of the table setting illustrated in color on page 102.

Dinner setting of Eighteenth Century elegance with Charmwood china by Josiah Wedgwood & Sons, at Stern Bros.; Bijou crystal water goblets, wine and champagne glasses by Cambridge Glass Co. from Sweden House; sterling candy dishes, John Coburn salts and peppers and the new Georgian Onslow pattern in flatware, by The Tuttle Silver Company, Boston. The individual ashtrays are by Smith & Smith, a subsidiary of the above firm.

The antique Eighteenth Century English pedestal table and Hepplewhite armchairs are from Needhams Antiques, Inc. Of the same period are the English Savonnerie rug from Michaelyan and the five-piece silver and crystal épergne and candelabra from Robert Ensko, Inc. Long linen and Milan lace runners with matching napkins, Mosse, Inc.

Tall white candles from Will & Baumer and silver paper match holders from Can-Die-Luxe Shop complete the setting.

OUT YOU GO

Continued from page 135

Salterini's wrought iron furniture:

Arm chair, \$32.
Side chair, \$28.
Table, \$84.

Page 97

Ypsilanti Reed's combed maple furniture:

Snack tables, \$15.50 each.

Dillingham's Dine-a-cart, \$20.

Page 98

Richard L. Sanford's cast aluminum furniture:

Serving table, \$90.
Coffee table, \$66.
Couch, \$234.

Dillingham's birch wood and enamel furniture:

Arm chair, \$24.
Revolving table, \$20.

Molla's wrought iron furniture:

Side chair, \$29.
Arm chair, \$33.
Table, \$95.

Ypsilanti Reed's combed maple sectional bar:

Bar, center section, \$80.
Bar, end section, \$100.
Stools, \$23 each.

Page 99

Heywood-Wakefield's ash-like rattan furniture:

Chaise, \$34.
Arm chair, \$36.
Lamp table, \$12.
Cocktail table, \$13.

SHEPARD Home LIFT

The AUTOMATIC ELECTRIC RESIDENCE ELEVATOR

Operates from Light Circuit

The Home-LIFT is designed by experts who have been building commercial passenger elevators for years.

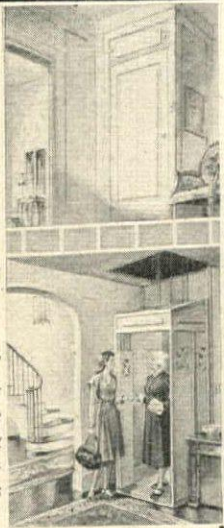

Safe—dependable. Moderate price. Easily installed in new or old homes.

Costs less to operate than a radio. Extensively used throughout the nation. Send for descriptive literature.

THE SHEPARD ELEVATOR CO.
2429 COLERAIN AVENUE
CINCINNATI 14, OHIO
Representatives in Principal Cities

Have You Included a HomeEase Water Softener in Your New Home Plans?



HomeEase Perfected Water eliminates bathtub and washbowl rings... Adds life to clothes. Saves up to 75% on soaps, too. Your bathing and shampooing is super luxurious. HomeEase eliminates hard water scale in pipes, and pays for itself in direct savings. Write for illustrated literature to HomeEase Products Division, Bogue Electric Co., Paterson 32, New Jersey.
Hard Water is Hard Work

MORE ENJOYABLE LIVING WITH Products That Bear This Label

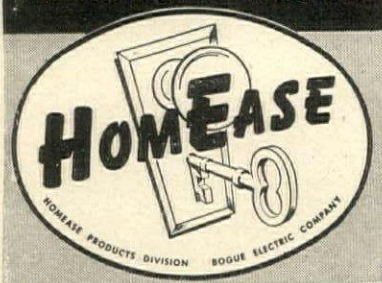

KIMSUL
INSULATION
REG. U.S. & CAN. PAT. OFF.

A PRODUCT OF
Kimberly Clark
RESEARCH

*KIMSUL (trade-mark) means Kimberly-Clark Insulation

The Perfect Combination



- ✓ Metal for permanent fit
- ✓ Wood for economy

These sensational new Thermoseal windows have smart, lightweight, easy-handling interchangeable wood-framed storm and screen panels . . . PLUS a patented all-metal closure frame that allows automatically for expansion, contraction—keeps windows weathertight at all times. Before you buy any storm windows . . . see this brand new combination for perfect satisfaction!

- Changes from winter to summer in seconds
 - Operates entirely from inside house
 - Cuts fuel bills up to 35%
 - Rainproof draft-free ventilation year-round
- ask for interesting free folder with complete facts

THE THERMOSEAL COMPANY
836-G Euclid Ave. • Cleveland 15, Ohio

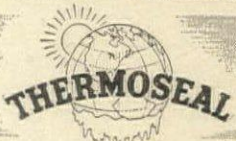

THREE-IN-ONE WINDOW INSULATION



**PAINT UP
CLEAN UP**

9 out of 10 painters use Gum Turpentine—the standard, fool-proof paint thinner. Gum Turpentine is also an excellent cleaner for: furniture, woodwork, carpets, metal and porcelain fixtures. For sale everywhere. Look for the AT-FA Seal of Approval.

AMERICAN TURPENTINE FARMERS ASSOCIATION
Valdosta, Georgia

ALWAYS USE GUM TURPENTINE TO THIN PAINTS, VARNISHES AND ENAMELS

SOUR CREAM SALAAM

Continued from page 132

Add melted chocolate. Sift flour with baking powder and soda. Starting with flour mixture, add dry ingredients alternately with milk and sour cream. Pour into two buttered 9" layer pans. Bake in moderate oven 350° F., 25 to 30 minutes. Put layers together and top with a seven minute frosting or your own favorite frosting.

Sour Cream Pie

- 1 1/4 cups sour cream
- 3/4 cup sugar
- 1/2 tsp. cinnamon
- 1/4 tsp. cloves
- 1/4 tsp. nutmeg
- 1/4 tsp. salt
- 1/2 cup flour
- 2 eggs, separated
- 1 cup raisins, chopped (optional)
- 1 tsp. vanilla
- 1 baked pastry shell

Mix the sugar, spices, salt and flour. Add the sour cream. Heat in a double boiler over hot water and stir until thickened; then cover and cook 15 minutes. Pour the hot mixture, slowly, into the well-beaten egg yolks; add the raisins and cook over hot water a few minutes. Stir in the vanilla. Pour into a baked pastry shell and serve when cool, topped with whipped cream. Or make a meringue with the two egg whites beaten stiff with a little salt and four tablespoons of sugar. Spread over filling and bake in a moderately slow oven, 325° F. for 15-20 minutes or until lightly browned.

Alternate for butter

Thick sour cream can be used in place of butter in baking; for sweet cream in many baked and cooked dishes. To replace butter with sour cream in baking, use one cup of sour cream for 3/4 cup of milk and 1/4 cup of butter. Use 1/2 teaspoon of soda, mixed with the dry ingredients, for each cup of sour cream and count the soda as equivalent to the leavening power of 2 teaspoons of baking powder. That is, if the recipe calls for 1/4 cup butter, 3/4 cup milk and 4 teaspoons of baking powder, you'd use 1 cup of sour cream, 1/2 teaspoon baking soda and 2 teaspoons of baking powder.

THE VICTORY GARDEN

Continued from page 133

urgent requests, the Institute is continuing the popular National Green Thumb contest and the General Douglas MacArthur medal awards for junior gardeners.

The combined efforts of victory gardeners, during the four war years, totaled an imposing contribution to the food program—twenty-four million tons of food!

BUY SAVINGS BONDS

Walls Around Warmth

... WITH A HEARTH FOR ITS HEART

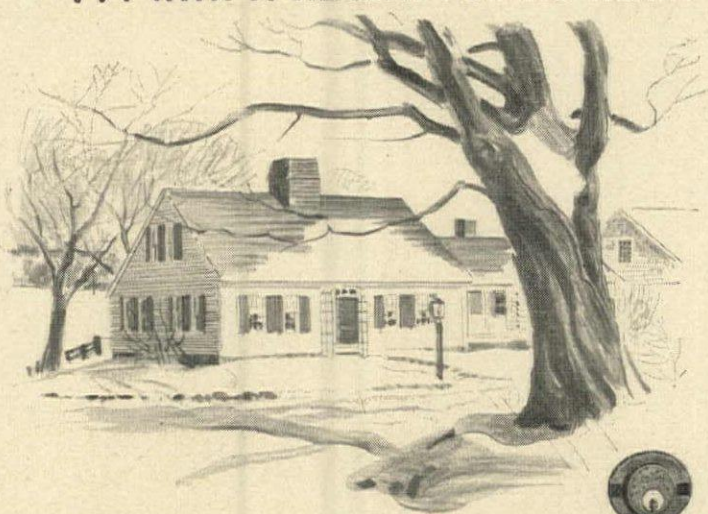

■ Prim descendant of a pioneer cluster of rooms around a huge central chimney, the New England farmhouse has found its way into every state. Small windowed and broad-doored, its typical story-and-a-half structure hugged the soil and faced wintry blasts with grim fortitude. Inherently homelike, it is often most pleasing when it retains original simplicity. Renewed appreciation has rescued many of these original houses from oblivion. No less has Russwin preserved for present day home builders the rugged charm of the hand forged hardware.

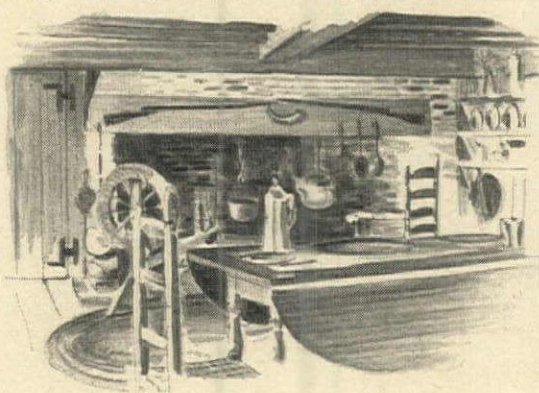

■ Inside, functional simplicity was born of local materials and craftsmanship. The great fireplace, central motif of age-darkened, pine-paneled walls, welcomed the whole family at its broad hearth. Few can enter such a house without a pleasant recollection of ancestral vigor. That's why so many like its style and admire the matching hardware Russwin makes available today.

■ Write for Russwin's illustrated booklet, "Residential Hardware", to aid you in your plans and allow 2% of the total building cost for hardware. Russell & Erwin Division, The American Hardware Corp., New Britain, Connecticut.

FOR ENDURANCE . . . WROUGHT OR CAST BRASS AND BRONZE . . .
FOR DESIGN AND WORKMANSHIP . . .



Russwin Barnstable Design Entrance Door Hardware 3512xCC3512 1/2



Russwin Shutter Dog 3587

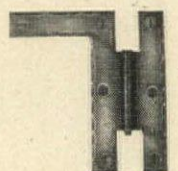

Russwin H and L Hinge 3562



SINCE 1839
RUSSWIN
DISTINCTIVE HARDWARE

HOUSEHOLD SHORT CUTS

Run your home with greater ease and enjoyment with these new, improved products

The secret of light flaky pastry lies in a minimum of handling, a maximum of chilling. The light touch, good cooks claim, comes with practice. The chilling, by refrigerating both ingredients and utensils. Help on both scores to achieve tender piecrust comes with the use of the new *Lewis Featherweight Rolling Pin*. Made of stainless Dural, a highly polished aluminum, its light weight prevents even the heavy-handed from applying too much pressure. The removable handles permit filling the roller with ice cubes to maintain cold throughout the rolling of the dough. The handles groove tightly into the roller, locking the ice cubes securely inside. Easy to clean with soap and water. This professional aid in pastry making costs \$2.49 and can be found at Hammacher Schlemmer.

An indoor collapsible laundry dryer of sturdy aluminum is designed along the lines of the large yard dryers. This new one opens out like an umbrella to 41 feet of drying space, yet folds up so compactly that you can easily store it in a closet or drawer. Opened, it measures 38" square, stands 4' high and has five parallel rows of clothesline. Light enough to lift with one hand. Resists rust and won't warp. Complete

with line, \$7.95. Aluminum clothespins, spring type, are 49c a dozen. From Macy's, New York.

Smooth plastic clothesline woven of sixteen braided strands of Saran make it as strong as steel, light as twine. Weatherproof and moisture-resistant, this line won't stretch, rust or rot. Clothespins grip it tightly. Can be wiped clean, or even boiled in soapy water if smoke and dirt make it necessary. It won't kink or tie in knots when handled. To hang, one end is already looped. You loop the other end, after measuring off required length. By spreading the braid slightly and inserting the pointed ends, you get a loop that works on the old Chinese handcuff principle—the harder you pull, the tighter it gets. The forest green color of *Saran Braid Plastic Clothesline* makes it inconspicuous. 50 ft. for \$2.19; 100 ft. for \$3.89. Write to Lee-Bart, Inc., 900 Laper Avenue, Saginaw, Mich., for the name of the store in your neighborhood.

A streamlined can opener of gleaming chromium and white enamel gives definite distinction to an ordinary kitchen tool. *The Can-O-Mat*, a two-
(Continued on page 139)



Every piece of
Theodore Haviland china
reflects the superb skill
and craftsmanship that has gone
into its making



Additional patterns and table settings, some in full color, are shown in a booklet, "Fine China—To Have and To Use." A second booklet, "History of a Name," traces the romantic history of this china. You may obtain both booklets by sending 10c to cover mailing costs.

Theodore Haviland
New York

MADE IN AMERICA

THEODORE HAVILAND & CO.

INCORPORATED

26 W. 23rd St., New York 10, N.Y. Merchandise Mart, Chicago 54, Ill.

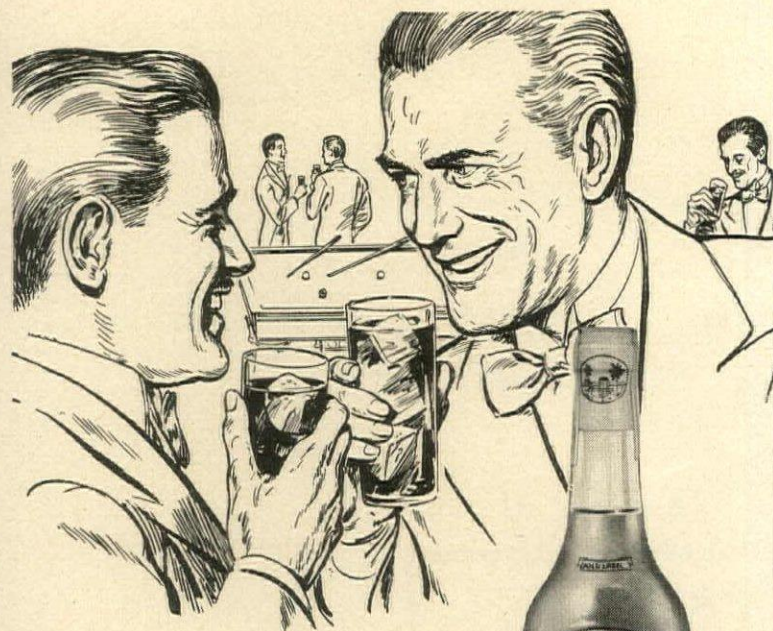

THE MORE PARTICULAR you are about rum, the more you will like Don Q. Use Don Q Gold Label for high balls, sours, and old fashioned, White Label for Cocktails. As Puerto Rico's painstakingly-blended rum, versatile Don Q makes lasting friends with you.

They'll thank you for

DON Q



86 Proof

PRODUCT OF DESTILERIA SERRALLES, INC., PONCE, PUERTO RICO, U. S. A. SOL
U. S. DISTRIBUTORS Schieffelin & Co., NEW YORK 3, N. Y. • IMPORTERS SINCE 179

HOUSEHOLD SHORT CUTS

Continued from page 138

way wall bracket model, sturdy and rigid in action, folds flat against the wall when not in use. Constructed without the usual extra lever, the cutter on the Can-O-Mat's single-action handle opens with ease any shaped tin. Moving parts are enclosed and all corners rounded for safety. No oiling necessary. A five years' guarantee goes with it, but the manufacturer says, with care, it should last a lifetime. Extra bonus: a flat square of transparent plastic to set against the wall when installing the bracket serves as "bumper" and protects the wall from marking. \$3.98 at Lewis & Conger.

Ensembled utility covers in plastic are a bright, crisp note for your kitchen. Made of *Proleton*, the soft, silky film plastic, these covers are shadow-checked in white with cherry red plastic-covered bindings. The "Crystal Gingham" set includes bowl covers in sets of 3 and 10 at 59c and \$1; platter cover at 59c. Refrigerator food bags in two sizes; \$1 for the medium, \$1.29 for the large. Appliance covers for toaster, 59c; coffee maker, 89c; mixer, 95c. Ruffled shelf edging, 29c a yard. Table-covers, 48" x 54", \$2.95. (Two covers make a pair of window curtains.) A full-cut apron with a circular skirt, \$1.95. All are waterproof, greaseproof and acid-proof and clean easily with a damp cloth. All at Bloomingdale's.

The sizzling hamburger is no lowly dish when properly broiled. Cooked in the new *Grillette Steak Broiler*, individual hamburgers come out juicy, tender and all in one piece. Once-ground beefsteak, seasoned with salt and pepper, sans egg, breadcrumbs or any other binder, can be broiled to a turn without falling apart. The Grillette is a carbon steel wire basket, oblong in shape, with a hinged cover and a 6" handle. Holds just eight ounces of chopped meat. It measures 5½" in length, 3" in width, and stands 1½" high to avoid pressing out any of the nutritious meat juices. The handle is short enough to fit easily into the oven broiler; long enough for an outdoor charcoal grill. Use it to broil sausages grease-free, for corned beef hash, frankfurters, shishkebab, fish. Use it for French-frying potatoes, shrimp or oysters. Packed two to a box, the Grillettes are \$3 a pair at Lewis & Conger.

Plastic window screening will protect your home from insect pests and really let you enjoy outdoor living this summer. *Lunite Window Screen* is available now by the yard in a variety of widths to fit windows, doors and porches. Woven from Saran, the new plastic, it's tough-wearing, highly resilient under pressure and gives with-

(Continued on page 143)

*Designed for Gracious Living
and Built for Enduring Service*



NORTHERN FURNITURE CO.

MAKERS OF BEDROOM AND DINING ROOM FURNITURE

You are welcome to visit our showrooms in the following listed cities:

Boston Cleveland Chicago Cincinnati Dallas Detroit Kansas City Milwaukee
Minneapolis New York Philadelphia Pittsburgh Sheboygan St. Louis

For local address consult telephone book and please note that purchases may be made only through authorized dealers.

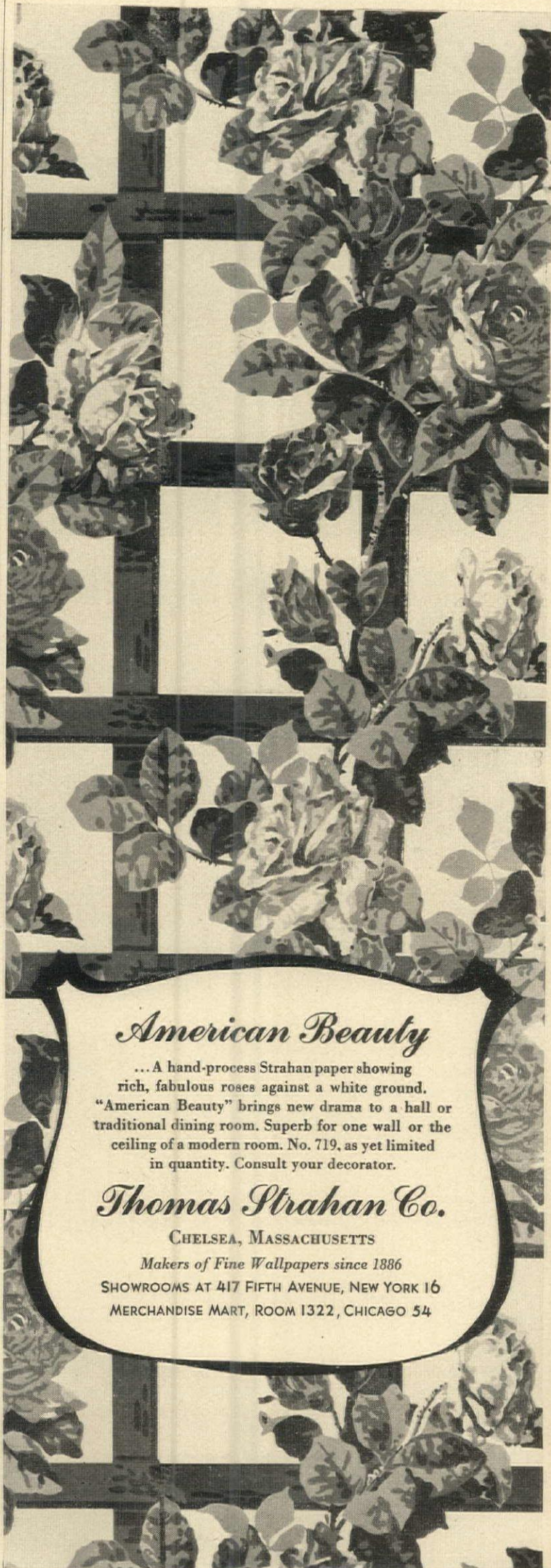

Susan Hayward

Appearing In The Walter Wanger Production
"CANYON PASSAGE"
 A Universal Picture In Technicolor



Redecorate with Slip Covers

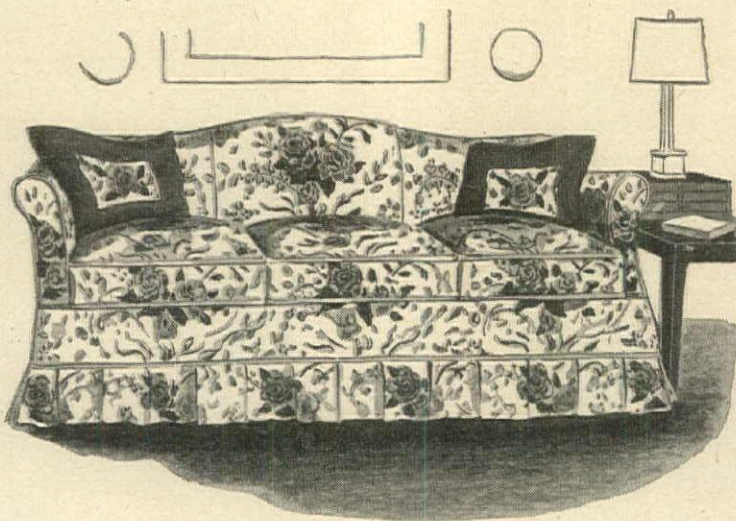

• That's what Hollywood does to create fresh new beauty in their homes. You too can achieve new decorative effects by covering your chair or sofa with Sure-Fit, America's most beautiful ready-to-put-on slip covers, in either cretonne or knitted fabrics. They fit modern or traditional furniture in minutes, and the new patented Sta-Fast feature won't let them creep, slide or twist.

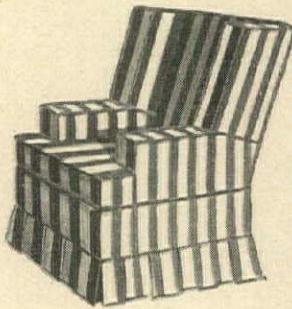

Sure-Fit slip covers are sold in better stores
 throught the Nation . . . None sold direct.

Make SURE it's SURE-FIT
 Look for this Label



SURE-FIT
 Ready-to-put-on **SLIP COVERS**

AMERICA'S CHOICE TO DECORATE AND PRESERVE
 LIVING ROOM FURNITURE

353 FIFTH AVENUE • NEW YORK CITY

CHINA CLOSET ADDENDA

This glossary of familiar terms will
 establish the identity of your china

So that the prospective buyer may know whereof he seeks, here is a brief review of familiar china forms and the fruits by which they are known.

In general, china falls into two broad categories—earthenware and porcelain. Earthenware may be almost anything from a bit of Mexican terracotta to a plate decorated by one of the Della Robbias. Earthenware is soft, porous, opaque. It is made usually of china clay and plastic clay with perhaps some china stone for good measure. Fired at less intense heat than porcelain, it may be distinguished from the latter by the fact that it is not translucent.

Hispano-Mauresque majolica. One of the earliest types of earthenware is majolica, a pottery developed by the Moors in the fifteenth and sixteenth centuries. It was embellished by such Oriental trappings as Arabic script, coat-of-arms motifs, and flowers. In sixteenth century Italy, majolica underwent a tremendous development. Such Renaissance subjects as full-blown cherubs, arabesques, scenes from Roman history and the Scriptures made their appearance. Majolica became a vehicle for the talents of such artists as the Della Robbias.

Later, on the other side of the Atlantic, **Mexican majolica** combined effective plagiarism of the Spanish and Moorish designs with healthy native development. A Chinese strain became manifest in blue and white medallion patterns. In the seventeenth century, blue dots and dashes were put on enameled white grounds between main decorative motifs. Majolica ornamentation has been imitated by members of the trade in Mexico down to the present day.

Japanese Pottery. In the overseas bag of many a G.I., along with such trophies as Samurai swords and Japanese battle flags, there is often a memento of the homelier side of Oriental life in the form of a piece of Japanese pottery. Textures of such wares range from crude bowls with a grain-like gravel, to porcelain noted for the fine quality of its paste. Since Japanese pottery is designed with an eye to incense burning or the drinking of tea, it is usually more heat resistant than our own product. Interesting reflection of Oriental hospitality is the fact that the glaze on Japanese pottery is usually applied so as to leave the lower part of the dish bare, so that the clay may be inspected and criticized by guests.

(Continued on page 141)

CHINA CLOSET ADDENDA

Continued from page 140

Porcelain, as opposed to earthenware, is pottery made from kaolin clay, china stone and silica, fired at intense heat until it becomes translucent. Hard paste porcelain is made from actual kaolin clay whereas soft paste porcelain is composed of clay containing a chemical mixture producing the same effect as kaolin.

Bone china is a compound of fine clay and calcinated bones. The number of bone chinas is legion. Here are a few of the better known English types.

Coalport—a late eighteenth century china famous for its deep blue ornamentation and its rich gildings. A strong Chinese influence is evident in its decorative subject matter which includes landscapes, flower and bird designs, dragon and sprig patterns.*

Crown Derby—an eighteenth and early nineteenth century porcelain. Deep red and blue were the most usual base colors, with brilliant gold decoration applied after the fashion of the Japanese. Gold leaf designs and festoons were used frequently on borders. Other specialties of the Derby factory were a brilliant lapis lazuli blue, and delicate lace trimmings on figures in contemporary costume. Crown Derby was also made in less famous pastel shades such as lilac, pale blue, green, pink, and canary yellow. Royal Crown

Derby is still being manufactured.

Lowestoft—English mid-eighteenth century artificial porcelain, sometimes inscribed with the legend "A Trifle From Lowestoft." Yellowish paste is covered usually with a dull bluish glaze. The Tudor Rose is a common form of embellishment, and black specks are frequent. Blue, dull Chinese Lowestoft was so named because it came in through the port of entry where the factory was located.

Minton—English mid-nineteenth century china reminiscent of Sevres in its ground colors which were rose, green, and blue. Gold incrustations and carved figures are other earmarks of Minton.*

Spode—a white porcelain made during the nineteenth century by Josiah Spode. Parian ware, a porcelain resembling Parian marble, used often for statuettes and ornaments, was first made at the Spode factory.*

Wedgwood—a type of china made by Josiah Wedgwood, a pottery manufacturer who was famous for his "Jasperware", a white biscuitware ornamented with Greek motifs and figures in graceful robes. Wedgwood was also noted for his terra cotta, his basalt ware, his Queen's ware, and an agate ware with a mottled, marblelike finish.*

Worcester—an eighteenth century
(Continued on page 142)

New Bedrooms for Old



This genuine mahogany buffet from our "Buckingham Group" is now available. The quality and craftsmanship are finer than ever before. Write the factory for our nearest dealer.



Spread a new Needle tuft coverlet on the bed, and see your whole room come alive! Needle tufts go with everything—their colors are coordinated to the best rugs, wallpaper and draperies, their designs are wonderfully adaptable. Individually made by skilled craftsmen, using many varieties of needle tuft embroidery. Colorfast, they wash beautifully, need no ironing. At the finer stores. Cabin Crafts, Inc., Dalton, Georgia.

Cabin Crafts'

Needle tuft Bedspreads

CHINA CLOSET ADDENDA

Continued from page 141

English porcelain usually in base colors of apple green and royal blue, decorated by salmon scale markings, exotic birds, and elaborate gold borders. Portraits were often used decoratively for Worcester, and transfer printing was accomplished for the first time at the Worcester works. This was a method whereby a pattern was first printed on paper from a copper engraving, then transferred to the pottery. Worcester jeweled ware paralleled that of Sèvres in excellence.*

Better known porcelains not made in the British Isles include:

Beleek—a fine Irish porcelain, washed with a metallic luster and fired at low heat. It is pearly in color.*

Dresden and Meissen—Early eighteenth century German porcelain which made frequent use of bird, insect and raised flower designs. This china can be distinguished by the sword and star mark on the bottom.

Sèvres—a French porcelain made in the eighteenth, nineteenth and twentieth centuries. Turquoise blue, royal blue, and rose were the most usual colors. Early statuettes and busts glorified Napoleon. Cameo effects were popular in the nineteenth century. In the Louis Philippe period, Sèvres vases were ornamented by sculpture, painting and gilding. Gold relief decoration was enriched by the addition of small jewel-like drops of enamel or opaque cabochons.*

Japanese porcelain. Japanese porcelain ranges in color from the blue and white wares of Arita, Seto, and Kioto to Hizen porcelain done in red and orange. Owari ware has floral decoration handled with the precision of a botanist. Pottery, however, offers a more natural outlet for the Japanese decorative talent.

Cantonware—an eighteenth century Chinese pottery with a beautiful white body decorated in blue and white chinoiserie motifs. Some Cantonware makes use of European crests and engraving designs. These are surrounded by borders of diaper.

Be chary with china—The china collector treads a precarious path, paved too often with good intentions which end in the cry—"it fell apart in my hand." The boogies of china care are temperature extremes, water taps which suddenly assume Broddingnagian proportions during washings, metal dish pans which tend to leave nasty deposits, food acids, tea and coffee stains, shaky hanging brackets for cups, and hasty storage methods.

Wash china yourself, and fight chippage by putting a folded towel in the bottom of the enamel pan in which you do your laving. Figurines and vases should be cleaned with a camel's hair brush dipped in soapy water. They should be rinsed in clear water, and patted dry with a tissue. Dust them frequently with a soft brush between washings.

(Continued on page 143)

"Carrie's a jewel—but I'm glad I've got this M-B unbreakable percolator!"



Helen C. Harkness

Look What's Here! The Long-Last Percolator!

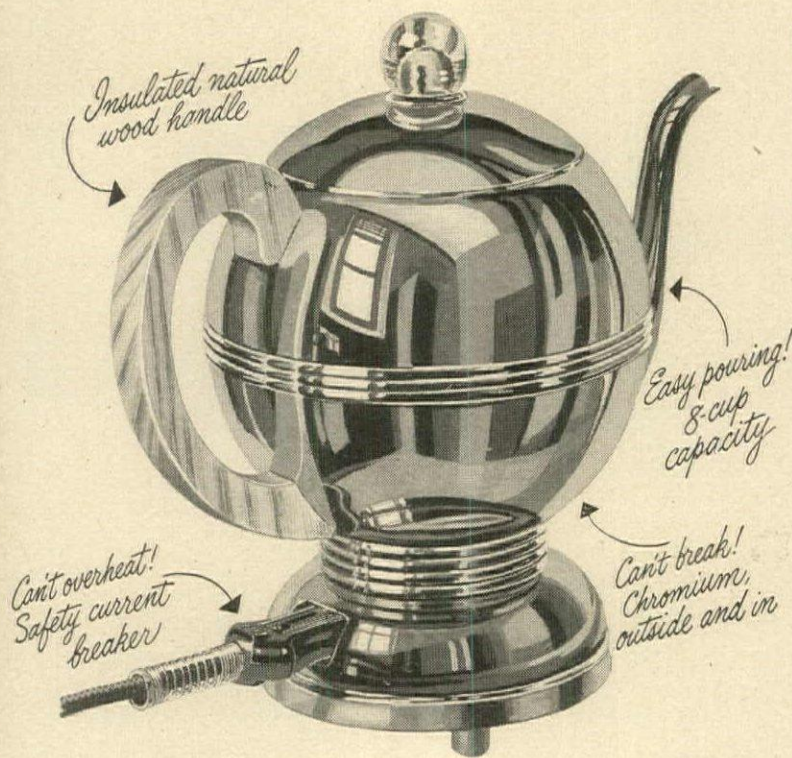

Manning Bowman Means Best

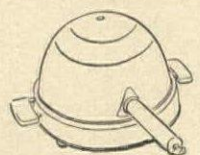

SMOKELESS TABLE BROILER
No smoke, odor, effort

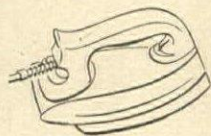

IRON-THAT-WAGS-ITS-TAIL
Light weight—swivel cord

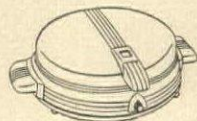

WAFFLER-THAT-DON'T-OOZE
Overflow control—automatic

CALIFORNIA
Vernonware



Arcadia

"I am the sophisticated member of the Vernonware family. I am proud of my aristocratic California background, and have been brought up by tradition to serve you long and well."

America's finest line of semi-porcelains,

VERNON KILNS

2300 East 52nd Street, Los Angeles 11, California

LET THESE LIVELY
STEEL WOOL
"LAMBS" WORK
FOR YOU!

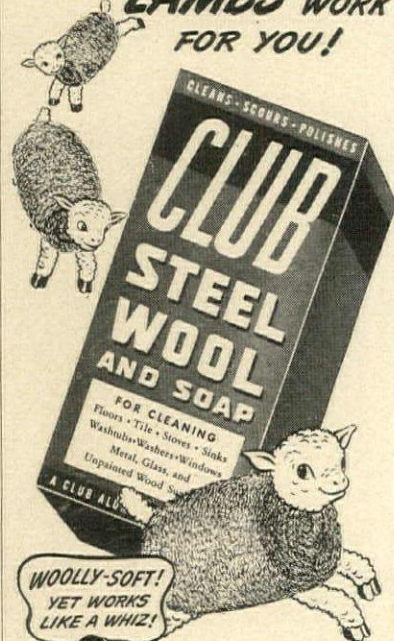

WOOLLY-SOFT!
YET WORKS
LIKE A WHIZ!



Guaranteed by
Good Housekeeping
INDEPENDENT OF
NOT AS ADVERTISED THEREIN

A CLUB
ALUMINUM PRODUCT

CLUB STEEL WOOL & SOAP
at grocery, hardware
and department stores

Tune in "Club Time", ABC Network, Sat. A. M.
CLUB ALUMINUM PRODUCTS CO., CHICAGO 14, ILL.

You'll go for these handy rolls of fine, long-strand Club Steel Wool. They're soft as woolly little lambs, yet work like wizards on your pots and pans. Use them in kitchen, bathroom, basement, garage. Seven handy rolls, with soap, in every box.

HOUSEHOLD SHORT CUTS

Continued from page 139

out denting, bulging or sagging. It won't rust or corrode; remains unaffected by salt air, smoke, rain, snow, heat or cold. A Lumite screen may be left up all year without damage. It won't stain, cleans easily with a whisk of a damp cloth and never needs painting. The dark forest green color is easy on the eyes. Light to handle and simple to frame, it has no sharp points to scratch your hands or tear your clothes. It's practically indestructible and can last a lifetime. You can get Lumite in widths from 24" to 48" for 12c a square foot at John Wanamaker's.

A handsome cutlery rack with six Flint hollow-ground knives to hang on the wall behind your kitchen worktable is an investment that pays big dividends. The rack protects the fine blades and safeguards the fingers. The knives are stored within easy reach to save time and motion in handling. Each knife slips easily in and out of its individual slot. The set includes razor-sharp, chrome vanadium steel knives: ham, roast and steak slicers, a French cook's knife, a paring knife and a utility knife. The well-designed rack is made from a single piece of aged and kiln-dried American hardwood in natural color. A wood fiber backing protects the cutting edges. The whole fits conveniently in a kitchen drawer, if that's your preference. *The Flint Holdster* complete costs \$12.95 at Hammacher Schlemmer.

CHINA CLOSET ADDENDA

Continued from page 142

Remember that there are times when that delicious Roquefort cheese dressing can be a menace, and wipe plates dry with a paper napkin immediately after eating. Stack china always with some sort of padding between every two plates. Suspend cups from a secure overpinning—never put them inside each other. When you remove china from the cupboard, lift—don't slide it out.

By observing this list of dos and don'ts you will lengthen the lifeline of your china line.

**Types of china still being manufactured.*

VICTORY CLOTHING COLLECTION

Further collection of clothing is imperative. Please continue to donate clothing for overseas relief. Give your discarded boots, shoes, dresses, underwear, suits, shawls, workshirts, sweaters, blankets, quilts, etc., to the Victory Clothing Collection.



Preferred

hampers by PEARL-WICK

More Pearl-Wick Hampers are sold than any other ever made—because practical housewives prefer Pearl-Wick Hampers for very practical reasons!

Their self-ventilating construction dispels soiled clothes odor and retards mildewing. They are roomy and cleanly, with wipe-clean plastic pearl lids. And their handsome designs and decorator colors make them smart-looking aids to good housekeeping in bedrooms, bathrooms, kitchens or nurseries.

- UPRIGHT AND BENCH MODELS
- SIX DECORATOR SHADES
- PLASTIC PEARL LIDS

Be sure your next hamper is a genuine Pearl-Wick!

Pearl-Wick Corp., Long Island City 2, New York

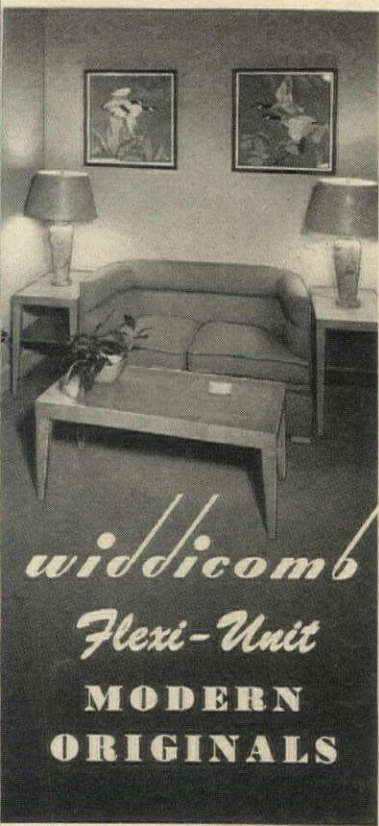
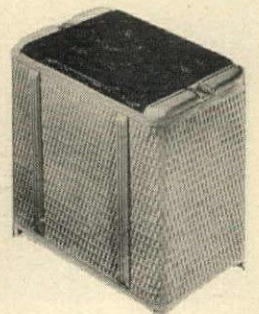

widdicomb
Flexi-Unit
**MODERN
ORIGINALS**

Write for FREE Booklet
on "Flexi-Unit"
Modern Originals

THE WIDDICOMB FURNITURE CO.
Grand Rapids, Michigan

Pearce *all Wool* Blankets

America's Finest Blankets

By

America's Oldest
Blanket Mill

The deep, soft nap of these lovely Blankets gives a feeling of lightness and of warmth. Beautiful pastel colors, white and gorgeous plaids; wide satin rayon binding. At leading stores. \$8.95 to \$16.95.

Write for sample swatch and folder on the care of blankets.

Pearce
Manufacturing Company
Latrobe, Pa.

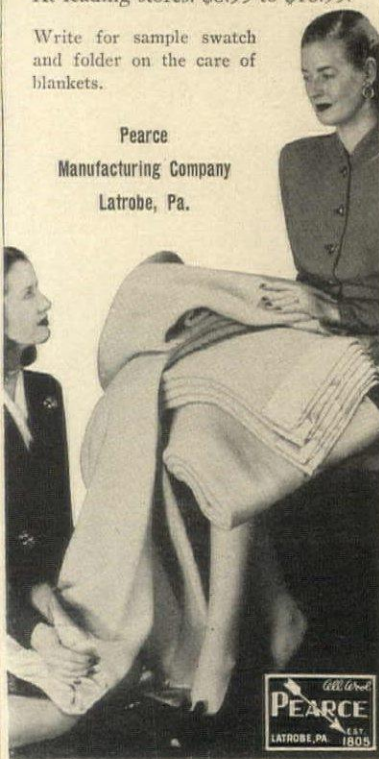

all Wool
PEARCE
EST. 1805
LATROBE, PA.

SOMETHING NEW

Continued from page 100

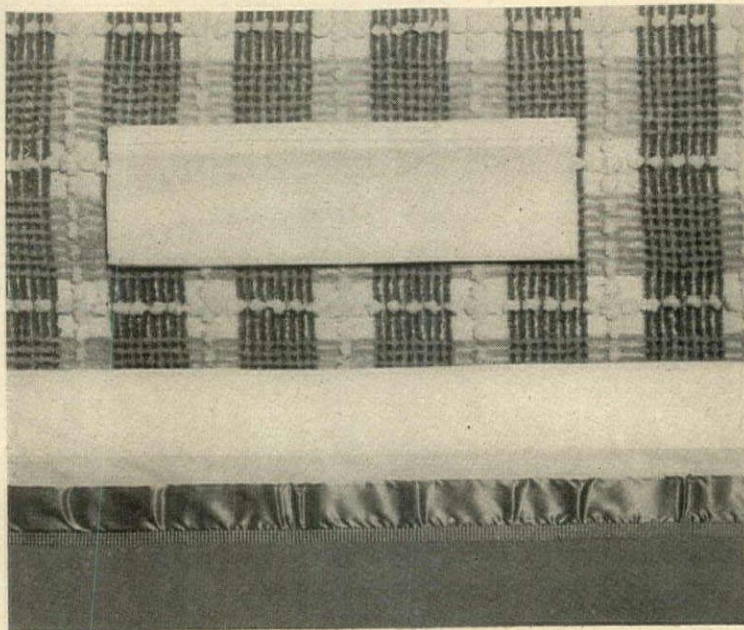

Cover story in color: morning glory blue, tea rose, green, peach, yellow and white are the rainbow range of this Chatham Lamsdown wool blanket. Choose your favorite. Size 72" x 90" at B. Altman.

Sheets are on the shelf again; in this case, Fieldcrest's solid white, plain hemmed Duracale—72" x 108", 81" x 108". Pillowcases to match measure

42" x 38½". Available at leading stores.

Spread in squares. This Cabin Crafts' Needletuft bedsprad can be had in a variety of color combinations which include two tones of rose and white, two tones of blue and white, green and white, gold and white, peach and white, and all white. Single and double sizes at Lord and Taylor.

(Continued on page 145)

The choice of Jose Iturbi

FAMED PIANIST AND CONDUCTOR



"Baldwin! Again I say it is incomparably superior to all others..."



Choose your piano as today's masters do; by richness of tone, effortless action, and responsiveness. Baldwin and Baldwin-built Pianos are increasingly available. Meanwhile your Baldwin dealer has set one aside so you can hear and play it any time you like. Let him tell you when and how you can own a Baldwin.

Baldwin

THE BALDWIN PIANO COMPANY • Cincinnati 2, Ohio
Makers of Baldwin, Acrosonic, Hamilton and Howard Pianos

KNOWN THE WORLD OVER

Ritz Carlton, a time-honored name, symbolizes superb service, unusual cuisine and accommodations which combine dignity and comfort... truly an aristocrat among hotels. Convenient to Grand Central and Airline Terminals.

RITZ Carlton
MADISON AVE. at 46th ST.
NEW YORK
James O. Stack, Pres.

DUNBAR

For **MODERN**

Soon to be available at better furniture stores, furniture departments or through your decorator.

DUNBAR FURNITURE MANUFACTURING COMPANY • BERNE, IND. • MERCHANDISE MART, CHICAGO, ILL.

SOMETHING NEW

Continued from page 144

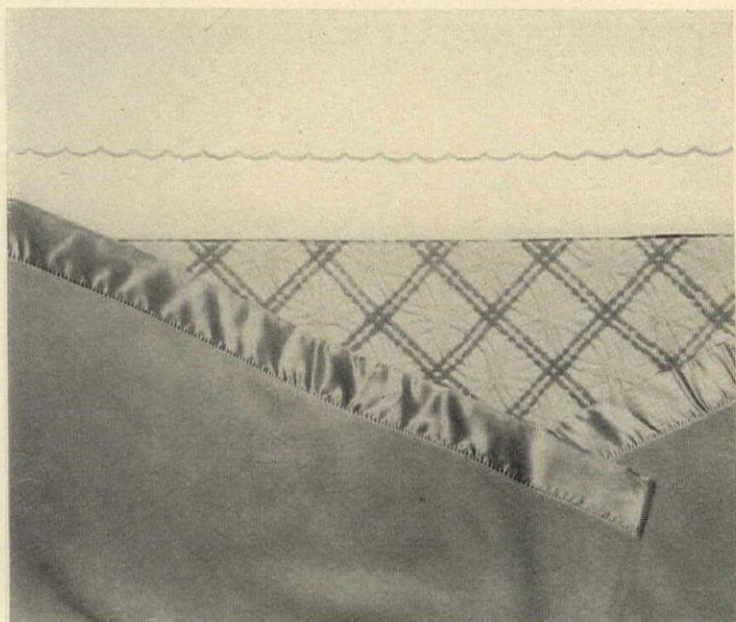

With mixed feelings of gratitude and relief, we herald the return of the white percale sheet. The one shown is a particularly handsome version with colored embroidered scallops. The embroidery may be pink, azure, dusty rose, peach, jade, yellow or all white. These Cannon sheets come in sizes 63" by 108", 81" by 108" and 90" by 108", with pillow-cases to match. At leading stores.

Wonderful all-wool St. Mary's blankets are back to warm you and your heart, in blue, pink, green, aqua, yellow, ivory and white. Altman's Top all with Sunspun's chenille bedspread that comes back crisp and new after laundering. A design like mullioned window panes in all white or white with blue, gold, green or peach, at Wanamaker's. (Continued on page 146)

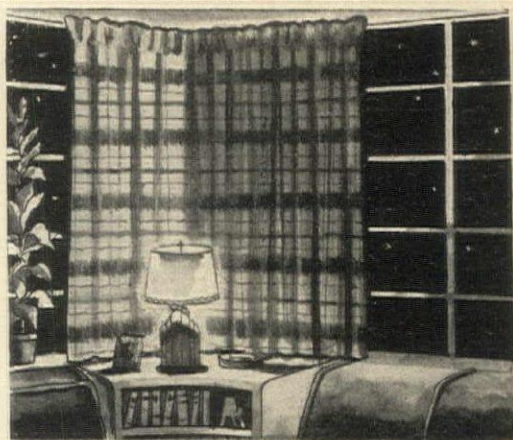

You'll like
what you
See!

... WHEN you ask for Fincastle Fabrics at your favorite store—their styling—coloring—texture—created for every interior, period or modern, will captivate you. Yes, you'll like what you see—when you ask for . . .

Fincastle
FABRICS
LOUISVILLE TEXTILES, INC. • LOUISVILLE, KY.



Golly.. It's Magic!

Just pull the cord gently . . . in a flash you control air, light and view.

And that's only *one* magic feature of Judd Traverse Tracks. They put privacy and living comfort at your fingertips. And they give you a chance to express your own style preference as well. With Judd Traverse Tracks you can retain a "period" charm or go as modern as you please . . . curtain large windows or combine multiple windows to get pleasing large-window effects.

There are *dozens* of fascinating ways to use Judd Traverse Tracks — each offering beauty and smartness for windows of all types and sizes. See them at your dealers. And for a portfolio of practical decorating hints, use the coupon below.

**H. L. JUDD COMPANY • WALLINGFORD, CONN.
87 Chambers Street, New York 7, New York**

JUDD
Drapery Fixtures

H. L. JUDD COMPANY
Dept. HG-5, Wallingford, Conn.
I enclose 10c in coin. Send me the Judd Sketch Book of Window Decoration Styles.
Name.....
Address.....
City..... State.....

SOMETHING NEW

Continued from page 145



**Beautify your Awnings
and prolong their life
at the same time!**

...WITH A SINGLE APPLICATION OF
Setfast CANVAS PAINT

Yes, it's every bit as simple as it sounds. Just a single, easy application of Setfast Canvas Paint with a brush and your awnings look like new, last years longer! For Setfast is a special canvas paint that not only makes shabby awnings attractive again, but protects them from sun, rain and canvas rot at the same time!

Setfast Canvas Paint can't crack or chip off. Choose from 11 attractive colors, plus white, black and clear. When you put up your awnings this season, treat them with Setfast Canvas Paint.

Setfast
CANVAS
PAINT



INTERCHEMICAL CORPORATION
Trade Sales Division Fair Lawn, New Jersey

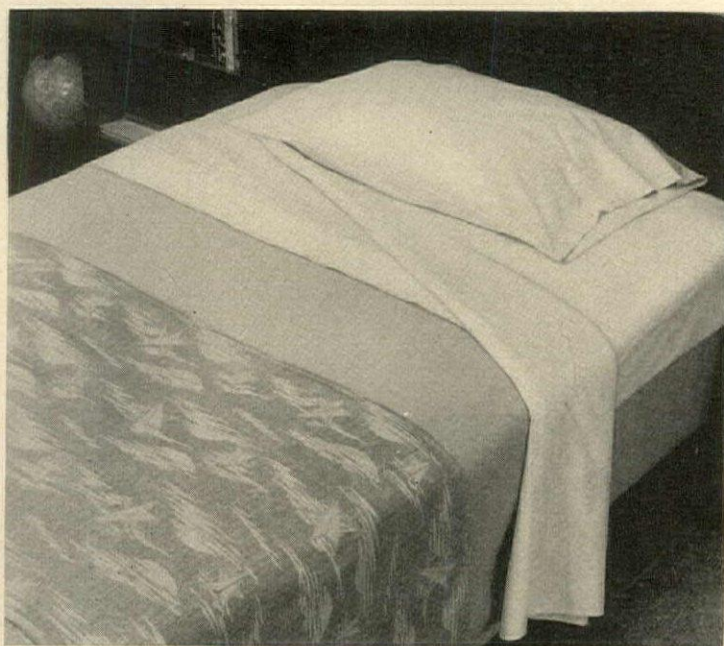

"Must" list footnote for a small boy's room: 100% virgin wool Faribo blanket, 72" x 90", in blue, yellow, green and rose beige. Pacific's "Balanced" sheets, still rare as a crossword puzzle gnu, should gradually become more readily available. Sizes 72" x 108", 81" x 108", 90" x 108", with matching pillowcases. Star-embellished as an enchant-er's robe is this Monument Mills' cot-

ton bedspread, designed by Dan Cooper. Single and double sizes. Gray, yellow and white. Also in green, yellow and white. A treatise in texture is this Lady Christina sculptured rug. In a wide range of colors including blue, dusty rose, pink, yellow, aqua, beige, lavender, gray, peach or white. All merchandise on this page available at leading department stores.



THIS IS WHAT A

Home

IN NEW HAMPSHIRE
CAN MEAN

It's easy to grow lyric about owning a home or farm in New Hampshire—and many do—but plain, country common sense offers more substantial reason.

Neighbors are genuine and congenial, churches not merely decorative. Soon you'll be able to remodel an old house you find upon your land—and then you begin to live!

Many of our friends now make New Hampshire their legal residence. A favorable tax situation exists.

Our handsomely illustrated booklet—"A Home in New Hampshire" is yours FREE. Write:

State Planning & Development Commission
582 Capitol Street
Concord, New Hampshire



**NEW
HAMPSHIRE**

Send FREE copy of your booklet: "A Home in New Hampshire."

SOMETHING NEW

Continued from page 146

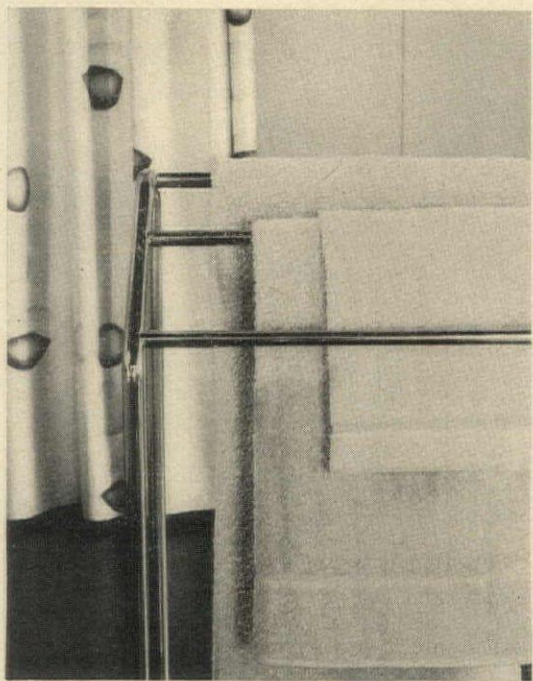

Now you can have the luxury of thick terry towels and bath sets, all matching. Now you can find water-proof shower curtains . . . and now you can hang these long-lost treasures on another well-welcomed bathroom accessory, the chromium towel rack, Lewis and Conger. The Fieldcrest terry towels can be

matched up to bath mats and wash cloths, in lime, lemon, pale pink, turquoise or blue. At leading stores. Greeted with more rejoicing, this sturdy rubberized shower curtain by Kleinert comes in solid colors and printed patterns on white, blue, yellow, green or rose. From W. & J. Sloane.

This is no fairy tale!

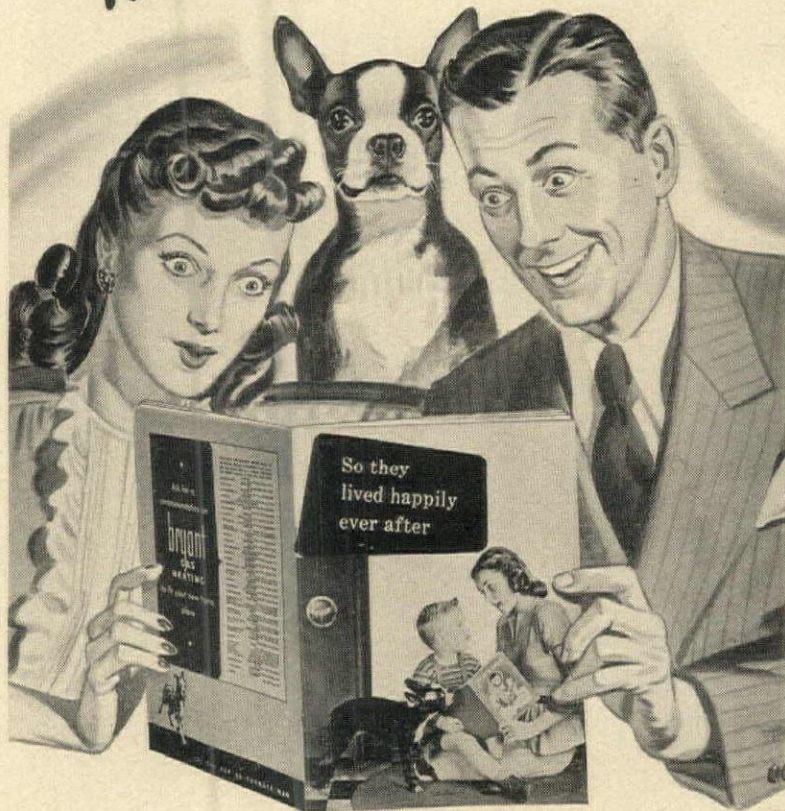

NEW BOOKLET gives down-to-earth facts on how to choose modern home heating equipment

"By Jiminy," you'll say, as you leaf through the newest booklet on home heating . . . "this is just the information we've been wanting!"

No fiction, no dream stuff, no fairy tale . . . this 12-page factual booklet offered by Bryant Heater Company gets right down to the job of helping you choose the correct heating equipment for your home. It has some mighty good answers to your problems, whether you are planning a new home or modernizing the old . . . whether you want complete winter air conditioning which filters, warms, humidifies and circulates, or a simple radiant wall

heater for that room over the garage.

Out of Bryant's wartime service have come new production methods . . . out of Bryant laboratories, new designs, controls and mechanical features which can make carefree, automatic gas heating a reality for every class of home. Yes, wherever gas for heating is available, now there's opportunity to forget old-fashioned heating worries . . . to install genuine Bryant automatic gas heating and "let the pup be furnace man".

Get your name and address on the coupon. Mail today for a copy of the booklet that talks of heating in facts instead of fairy tales!



Reflecto Signs

FOR A LOVELIER HOME!

Reflecting the slightest ray of light, they add a note of real loveliness to your home—as house numbers or name plates. You see these patented lenses on highways . . . glowing clearly and distinctively, night and day. In green or white letters on a handsome walnut-stained panel, they're beautiful and purposeful for country and suburban homes.

Panel and Stake-style D, illustrated at top, with four numerals or letters in standard 2 3/4" sizes—\$5.00. Add or deduct \$.85 for each number more or less.

AT DEPARTMENT, HARDWARE, AND HOUSE FURNISHING STORES EVERYWHERE

REFLECTO LETTERS

411 EAST 101ST STREET, NEW YORK CITY

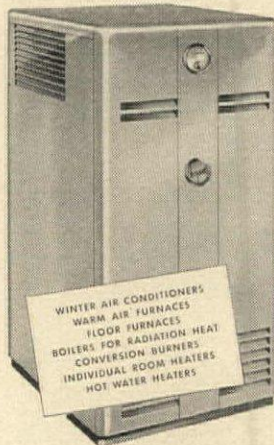

bryant

GAS HEATING

LET THE PUP BE FURNACE MAN



BRYANT HEATER COMPANY (One of the Dresser Industries)
17825 St. Clair Avenue, Cleveland 10, Ohio

Please send me a copy of the new home heating equipment booklet titled "So They Lived Happily Ever After".

Name _____ Address _____
City _____ State _____



... As a side table

... Set for four

THE WARFIELD

AMERICA'S MOST USEFUL TABLE

BY **Brandt**

Use it as a handsome console or side table... raise the leaves and you have a table for four... extend it progressively to seat six or eight or fully extend to 126" to seat 12 persons comfortably.

Send 25c for "A Sketch-book of Tables and How to Use Them." Full of ideas!



BRANDT CABINET WORKS, INC. • HAGERSTOWN, MARYLAND

NEW GARDEN TOOLS

THERE is big news in garden hand tools this spring—the standard ones are being manufactured in pre-war variety and quality, if not in quantity. Revolutionary tools are few, but some have been designed along new lines or boast decided improvements.

When it comes to variety in new tools, sprinklers head the list. Also available are new hedge trimmers, plastic hose, a label embosser and other tools described below.

Traveling sprinkler. The Trav-El-Awn sprinkler will water the whole lawn evenly and thoroughly with no attention other than turning on the faucet. Powered by the water moving through the hose, the attachment moves auto-

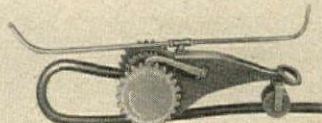

matically along the hose in any direction at the rate of 20 or 30 feet per hour and shuts off at the point where the "tripper" has been placed. Contains only four moving parts. Price, \$32.75 at Macy's, New York, N. Y.

To water a square. The Roto-Master Square sprinkler (with three arms) sprays a square pattern, concentrating moisture on the lawn and garden rather than on house walls and walks. Has solid brass assembly and enameled heavy-gauge steel base; price, \$3.49.

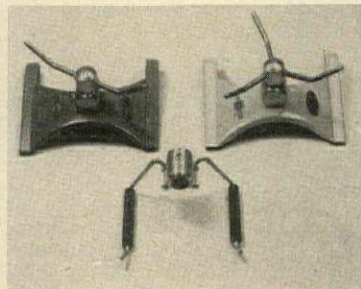

Other Rieger sprayers are the Roto-Master Round (top left), \$3.19, that sprays a circular area 52 to 60 feet in diameter, and the Adjusto-Spray, \$1.39, with clamps to use as feet when sprinkling lawn, as holders for hand use or for attaching sprayer to a fence. All three at Vaughan's Seed Store, 47 Barclay Street, New York, N. Y.

For low water pressure. The Hurricane sprinkler will operate efficiently on a minimum of 4 pounds pressure, making it especially desirable for a country place with its own well and electric pump. Adjustable arms allow regulating spray radius from 3 to 40 feet. Made entirely of brass, it is guaranteed for ten years. Available from Peter Henderson & Co., 35 Cortlandt Street, New York 7, New York for \$4.95.

(Continued on page 149)

NEW PORTA-BUFFET YEAR 'ROUND FOOD SERVER



1946 MODEL

Fitted with 3 CASSEROLE SERVERS

An Ideal GIFT

- Slide-away Sandwich Board and Work Table
- Large Compartment for Silver and Napkins
- Non-spill Beverage Tray
- Mustard Jar
- Salad Oil, Salt & Pepper Shakers
- Folds to Small Size
- Rolls Easily Indoors or Outdoors

Write for FREE FOLDER

SERVE appetizing foods to any number of guests, easily and quickly from clever Porta-Buffet. Three 2-quart casseroles, in removable carrier, keep beans, spaghetti and such, piping hot... salads, sherbets, ice-cream cold. New, improved design; sturdily built. Wheat Straw finish. Size 37x20x36 inches. About \$39.50. If your dealer is not listed below, write for name of convenient source.

MASON-WILLIAMS CO., Dept. J-5
663 N. Wells St., CHICAGO 10

FOR SALE BY

- Johnson-Gokey, Minneapolis
- Game Room, Washington, D.C.
- Kistler Stationery, Denver
- Claire's Gift Shop, St. Augustine
- Admiral Furniture, South Bend
- White House Dry Goods, Beaumont
- Tilden-Thurber, Providence, R. I.
- Traugott Bros., Indianapolis
- N. Porter Saddle & Harness, Phoenix
- Carson's, Chicago; Horne, Pittsburgh
- F.A.O. Schwarz, N.Y.C.; Sanger Bros., Dallas
- And 3,623 other dealers from coast to coast.



Lace Luxury
EVERY MEAL!

Pattern No. 3130
U. S. Des. Pat. No. 130172

• Enjoy a beautiful Quaker Cloth every day... long-wearing and so easy to spot-clean or launder!

Lovely types suitable for breakfast, luncheon or formal dinner. Made in America by Americans, by the makers of Quaker Net Curtains and Quaker Hosiery.

Quaker LACE CLOTHS



QUAKER LACE COMPANY
Philadelphia 33, Pa.

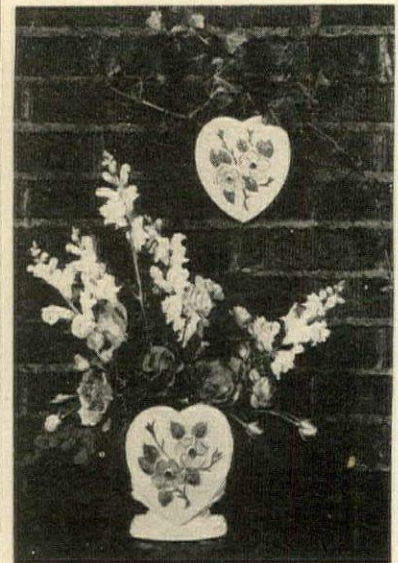

Rosella

The luxurious setting for your floral favorites—styled with a distinctive grace by Hull master craftsmen. The wild rose motif is hand-tinted under the glaze, sculptured on your choice of an ivory or coral body. ROSELLA is available at your favorite shopping center... For free folder, write A. E. Hull Pottery Co., Crooksville, Ohio.

HULL

Modern Art Pottery

NEW GARDEN TOOLS

Continued from page 148

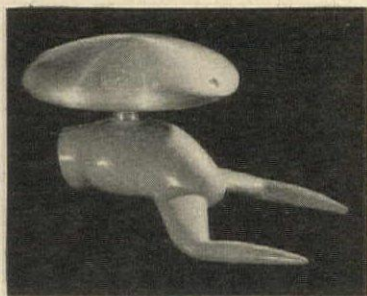

No nozzle or arms. This cast aluminum sprinkler, the Pride-O-Lawn, has a rotating head operated by water pressure, and gives out a mist-like spray over an area of 40 feet in diameter. Price, \$3.45, at Vaughan's.

Hose nozzle with stand. The An-Jax nozzle, of steel with comfortable cork handle, has a detachable metal stand to hold it in position in flower bed or lawn (left in photograph below). Price \$2.98 at Hammacher-Schlemmer.

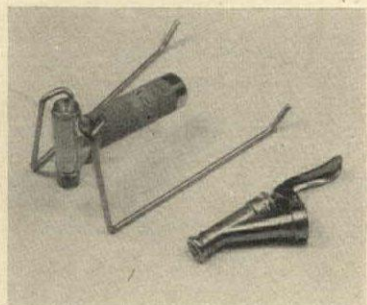

Light pressure does it. The Kay Lever-Spray hose nozzle can be operated with one hand by a lever that regulates the force of the spray from a light mist to a heavy stream. Leak-proof, with instant shut-off; of non-rust metal, chrome-plated, with internal parts of brass and bronze. Price, \$1.85, at Hammacher-Schlemmer, 145 E. 57 St., N. Y. (Bottom of photograph above.)

Plastic hose for gardens. Lightness is one of the chief talking points of the new Amepco hose. Not affected by hot sun or other weather conditions, it is kink and crack-proof. The transparent

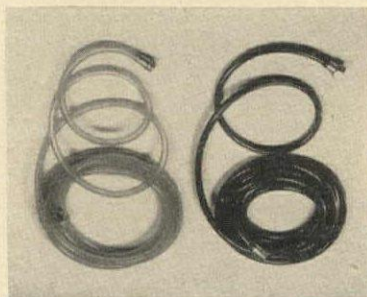

plastic hose carries a five-year guarantee; the green plastic, a two-year one (because of color, defects cannot be detected as readily in the factory). Transparent: 25 feet, \$10.00, or 50 feet, \$18.00; green plastic, 25 feet, \$7.45, or 50 feet, \$12.95, from Lewis & Conger, New York, N. Y.

Rubber hose is back. Quality construction marks the post-war Swan (Continued on page 155)



VASE

by BLENKO

Handmade by skilled craftsmen at Blenko Glass. Eight and one-quarter inches tall, heavy base. At leading department stores and better gift shops. No. W-492. Price \$7.

BLENKO HANDCRAFT
BLENKO
 MAKERS OF BEAUTIFUL GLASSWARE
 MILTON, WEST VIRGINIA

Lectro-Lift by Sedgwick

FOR THOSE WHO CANNOT OR SHOULD NOT CLIMB STAIRS

The Sedgwick Lectro-Lift is a special, inexpensive electric residence elevator designed to eliminate the danger of unnecessary over-exertion caused by stair-climbing. Endorsed by physicians—installation requires no extensive, unsightly alterations—safe, simple and dependable—easy and inexpensive to install—can be operated on ordinary house current—low initial and operating cost.

We would like to send you complete information and booklet illustrating the many advantages Sedgwick Lectro-Lifts offer those who cannot or should not climb stairs.



SEDGWICK MACHINE WORKS
 Established 1893
 146 W. 15th St., New York 11, N. Y.
 ELECTRIC AND HAND POWER
 RESIDENCE ELEVATORS

Maybe we're lucky we
 couldn't build sooner

...now we can plan on

**ALUMINUM
 WINDOWS**



Lucky indeed! Building sooner, you might have considered aluminum windows outside your budget. Now you will have ALWINTITE Aluminum Windows, and at a price you'd expect to pay for any good windows!

You'll open or close your aluminum windows with complete ease. They won't ever warp, stick or swell.

You'll never be bothered with costly upkeep. These windows never need painting—they won't rot or rust.

You'll like the way these windows blend with interior color selections and materials. They're good-looking, and they stay that way merely by wiping them off as the windows are washed.

You'll enjoy snug weather protection. These ALWINTITE Aluminum Windows—with their patented, built-in stainless steel weather strip—keep out drafts and rain, save fuel!

Remember the name—ALWINTITE Aluminum Windows. Write today for illustrated literature.

THE ALUMINUM WINDOW CORPORATION

A subsidiary of General Bronze Corporation

34-18 Tenth Street

Long Island City 1, N. Y.

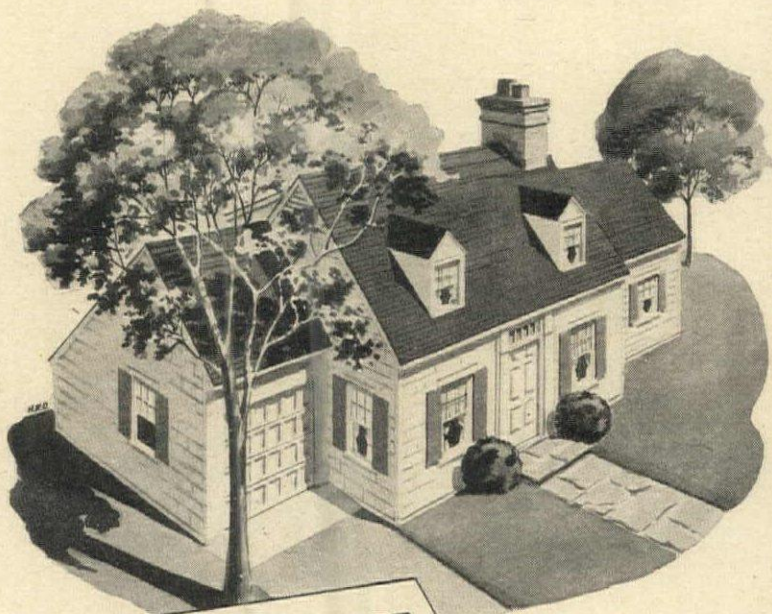

ALWINTITE

ALUMINUM WINDOWS

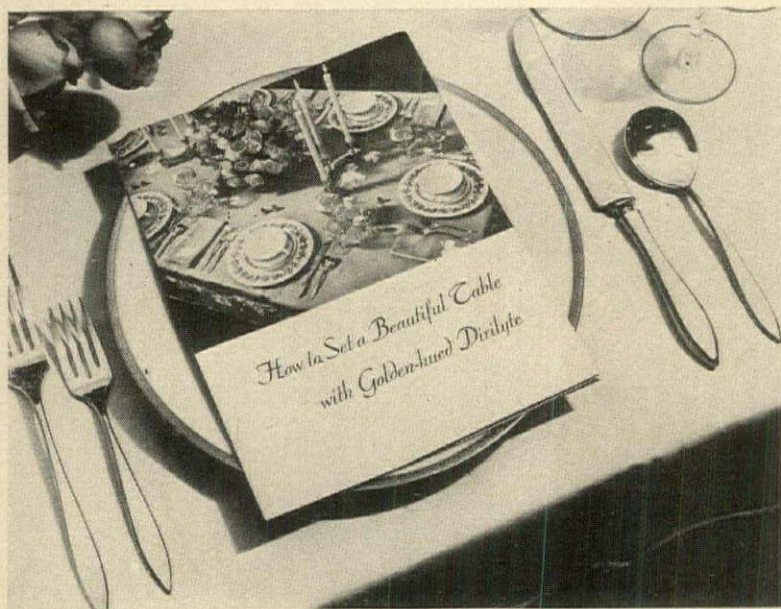

How to set a great success!

Color, brilliance, dazzling beauty, are the words that'll apply to your table when you possess Dirilyte flatware and hollow-ware, the color of polished gold! No one who uses less dramatic tableware will be able to compete with the settings you'll create. And Dirilyte is as practical as it is glorious. This fine metal is harder than sterling, very scratch-resistant. It's solid, not plated, but costs no more than good plate. Send 15c for the Dirilyte booklet — superbly illustrated, it makes the art of table-setting easy!

Golden-hued Dirilyte

AMERICAN ART ALLOYS INC., KOKOMO, IND.

Dirilyte, Reg. U. S. Pat. Off.

Gracious Living with Maple created and built BY FOX

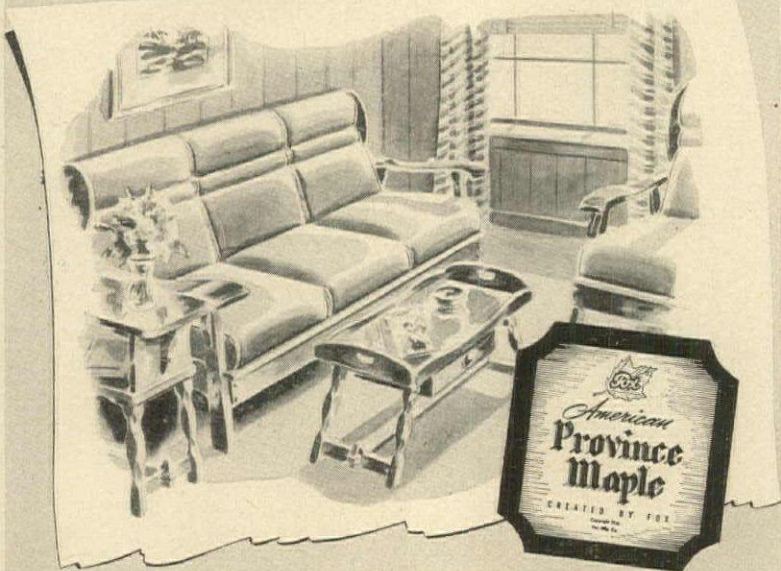

American Province Maple by FOX, hewn out of heavy wood, combines the charm of authentic Early American styling with the sturdiness of construction that has made the name FOX famous for forty years. Yet, thanks to modern production methods, FOX quality furniture is unusually low in price. Ask to see FOX living room furniture at your dealers'—and look for the American Province Maple tag on every piece.

FOX MANUFACTURING COMPANY ROME, GA.

WINDOW BOX GARDENING

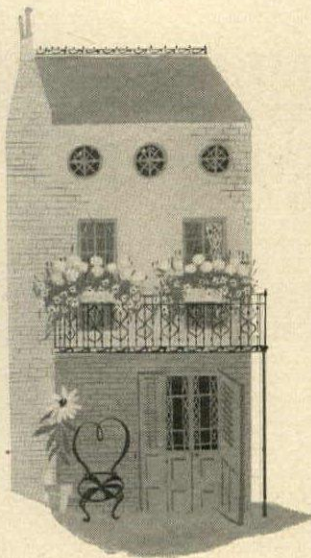

Henry Teuscher, Curator of the Montreal Botanical Garden, explains the correct culture and attractive combinations of window box plants—based on his forthcoming book.

WINDOW box gardening, far from being a weak substitute for real gardening, is a pastime to challenge the horticulturist's skill and artistry. Moreover, it is no recent development resulting from the concentration of people in large cities. Its history reaches far back into antiquity.

Ancient wall paintings and excavations prove that window box gardening was popular over 2,000 years before Christ. The old Assyrians, Babylonians and Egyptians grew flowers in containers hewn from stone. These were used to crown the balustrades of their high, pillar-supported terraces, the historically famous "hanging gardens", in which these ancient peoples excelled. The old Romans, too, had flower boxes of stone and wood.

Considering its many years of existence, window box gardening, as generally practiced today, shows lack of imagination and skill. In our choice of plants we are by no means restricted to the ubiquitous geranium and petunia. There are hundreds of other beautiful plants which succeed equally well when their special needs are satisfied.

Many plants, in fact, can be raised to perfection much more readily in a flower box than in a garden. A box makes it easier to prepare an exact soil mixture, to control the amount of moisture and the intensity of light, and to give any special care required.

Nor are we limited to annuals for boxes. Many tropical and subtropical plants, such as caladiums, the lovely achimenes, *Solanum jasminoides* and others, do well in flower boxes.

If tin trays are fitted into the wooden boxes, permitting removal of plants when flowering is over, our choice widens still more. We may include spring-flowering bulbs as well as rock garden plants, roses and chrysanthemums. The easily manipulated tin containers make it possible to bury
(Continued on page 151)



You just press
the trigger
and pour!

It's easy! No burned
fingers — no loose
cap — with your
handsome, handy

Trig
TRADE MARK

singing tea
kettle

"Trig" in both name and appearance, it gives you hot water in a hurry (saving time and fuel). When water boils, "Trig" tells you with its gentle, cheery whistle. You pick it up by the cool Bakelite handle, press trigger to open cap on spout — and pour. Holds 2½ quarts. Chromium on solid copper. \$2.95. Look for "Trig" and other popular West Bend utensils at your dealer's.

WEST BEND
Aluminum Co.
WEST BEND, WISCONSIN

HOTEL TADOUSSAC and Camps



For a zestful and *different* vacation ... a splendid new hotel in the famed Canadian resort where the Saguenay and St. Lawrence Rivers meet ... on the site of the first trading post in the New World. "Hay-fever-free air". Outdoor salt water pool ... golf ... tennis. Six fishing lakes. Easily reached from Montreal by daily river steamers.

SEASON JUNE TO SEPTEMBER
Apply Fred G. Brown, Manager, Tadoussac, P. Q., Canada, or Canada Steamship Lines offices in principal cities.

A DIVISION OF CANADA STEAMSHIP LINES

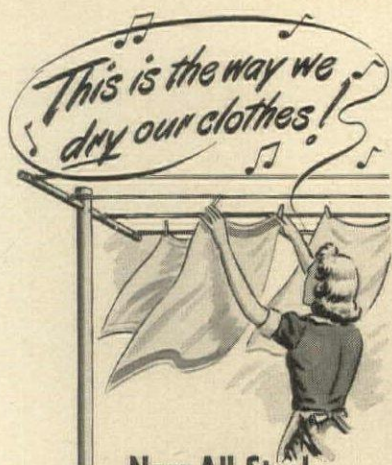

This is the way we dry our clothes!

**New All-Steel
STRONGMAN
rustproof outdoor
CLOTHES
DRYER**

REMOVABLE!

Housewives everywhere are singing the praises of this new Strongman clothes dryer. It's all-steel, hot dip galvanized to last a lifetime! Rustproof, never needs paint or repairs... supports 200 feet of line. Easily removable from ground sleeve... leaves your yard unobstructed between washdays! Sold by leading department and hardware stores... only

\$4.95



SOUTHERN GALVANIZING CO.
Baltimore 30, Maryland

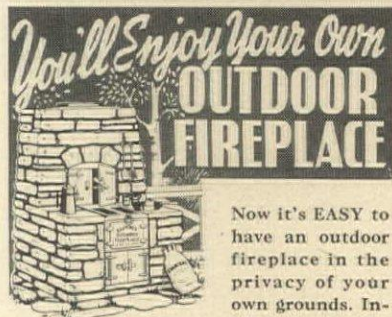

You'll Enjoy Your Own
**OUTDOOR
FIREPLACE**

Now it's EASY to have an outdoor fireplace in the privacy of your own grounds. Invite favorite

friends to enjoy sizzling steaks broiled over glowing charcoal or wood... an early morning breakfast of pancakes and sausage... or an impromptu wiener roast!

And it's really simple to build with a Hancock SKELETON UNIT, which comes complete with genuine rolled steel frame and doors (not cast iron); and gray-iron fire-grate, cooking grate, hot plate and front. Build brick or stone masonry around it, as simple or elaborate as your taste dictates, from the detailed plans furnished for each basic design. Accessory units, such as ovens and barbecue spits, available for those who wish them. Hancock Outdoor Fireplace Units are solidly constructed, long enduring, are standard equipment in many leading park systems.

Write today for complete information, enclosing 10c (coin) for large 4-page Plan Sheet—"HOW TO BUILD YOUR OWN OUTDOOR FIREPLACE"—containing working drawings for a variety of designs.

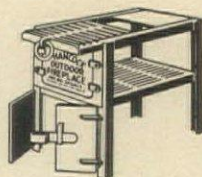

Patented

HANCOCK IRON WORKS
65 W. Pike St., Pontiac 14, Mich.

**WINDOW BOX
GARDENING**

Continued from page 150

these plants in the garden over winter without disturbing their roots. The same plants or bulbs may, therefore, be used for many years.

The biggest factor in choosing plants for the window box is exposure. Most flowering plants need full sunlight for best development. There are, however, quite a few that tolerate, or even require, shade in varying degrees.

In a northern exposure Tuberos Begonia, fuchsias, nemesias and torenias will still flower freely. Various handsome foliage plants, too, do well on the north: Sprenger Asparagus, Airplane or Bracket Plant (*Chlorophytum comosum*), coleus, ferns, Ground Ivy (*Nepeta hederacea*), Basket Grass (*Oplismenus hirtellus*), Strawberry Geranium (*Saxifraga sarmentosa*), tradescantias and vincas.

Since a flower box—even one four feet long and a foot wide—can accommodate no more than fifteen, or at the most twenty, plants it is evident that a mixture of many different plants will create an undesirable, restless effect. For the most satisfactory box, limit your choice to three or four different plants carefully selected for their strong contrasts or pleasing harmonies. Heights, flower colors and forms and leaf textures should all be considered.

One need not fear a stiff, formal effect from a balanced arrangement, since plants develop irregularly and always overflow the box. A balanced arrangement may be achieved in two ways: either by setting out the plants in parallel, though alternating, rows or by planting them in groups of three to five plants each. In a row of boxes, contrasting arrangements can alternate, or the end boxes can be given different treatment than those at the center.

The box itself must be neither too narrow nor too shallow: otherwise the soil will be subject to rapid drying out, as well as to overheating by the sun. The most satisfactory dimensions are eight to ten inches wide and seven to eight inches deep. The boards from which the box is made should be no less than one inch thick. This may seem heavy, but is necessary if warping of the wood and overheating of the soil are to be avoided. Overheating of the soil in sunny exposures is the most frequent cause of failure with plants in boxes.

Most valuable woods for window box construction are redwood, cedar and cypress since they are very durable and need no preservative treatment to offset decay. If pine or some other soft wood is used, the interior of the box should be treated with a waterproofing material that acts as a wood preservative. Cuprinal Emulsified Asphalt and Fungiseal are useful for this purpose. Paint should not be applied to the inside of the box since it is likely to harm the roots of the plants.

A color for the outside of the box can be chosen to match the allover house color or its trim. Pure white or vivid green are glaring and should be

(Continued on page 152)

- FIRST... *Excellent Tone*
- SECOND... *Mechanical Superiority*
- THIRD... *Fine Styling*
- FOURTH... *Popularly Priced*

YEAR after year these four important chime characteristics have made Rittenhouse Chimes pre-eminent in American home-owner preference.

TONE EXCELLENCE because Rittenhouse engineers have eliminated chime "static". Tone is clearer, richer, more melodious.

MECHANICAL SUPERIORITY because only Rittenhouse Chimes have a Floating Percussion Unit, a "Rhythm Master" timer, and plungers and springs that are locked permanently in place. An adjustable volume control and shut-off switch add extra utility.

FINE STYLING because Rittenhouse combines famous Norman Bel Geddes design with best craftsmanship and material.

POPULAR PRICING because Rittenhouse large-scale production and war-developed methods have made possible greatly reduced chime costs. See and hear these finest of all chimes today. Write for handsome Rittenhouse Chime Brochure in color.

THE A. E. RITTENHOUSE COMPANY, INC.
64 East Street Honeye Falls, New York

Rittenhouse

AMERICA'S FINEST CHIME SIGNALS

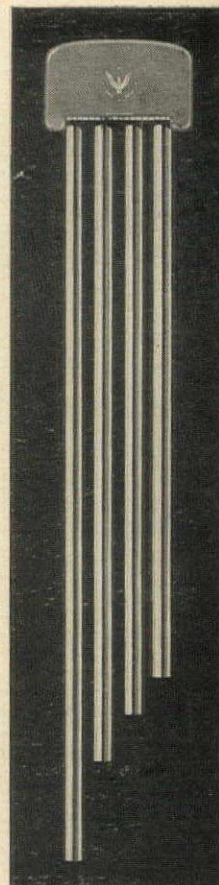

The Sheffield \$26.95

FOR THE
June Bride

A gift that's handsome, exciting - different.

Nancy China

Beautiful
Roses
in
bas-relief
on
gay pastel
backgrounds

Ask for them at leading Department or Gift Shops

Nancy China

Reg. U. S. Pat. Off. No. 416457

National Distributor

261 FIFTH AVENUE *Bernard Lipman* NEW YORK 16, N. Y.

WINDOW BOX GARDENING

Continued from page 151

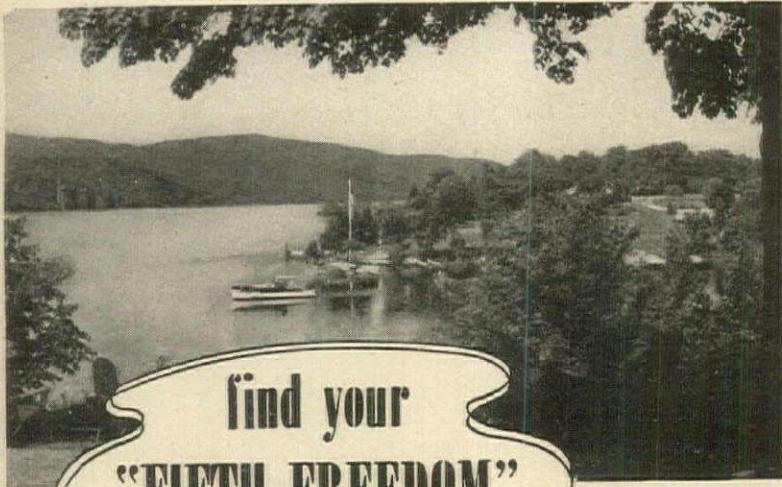

find your
"FIFTH FREEDOM"

... as you RE-FIT in Peaceful Vermont

ESCAPE this summer to Green Mountain-land. Leave behind the pressures, the heat and noise of crowded pavements. In your own summer place, your cottage, camp, tourist home or homelike hotel find a sampling of the healthful climate, restful environment and wholesome country fun that are known as "the Vermont way of life."

FREE RECREATION BOOKS—Interested in a farm or village home? Ask for "Farm and Summer Home Book." Want a preview of a vacation-for-the-book? "Unspoiled Vermont", fully illustrated, is yours for the asking.

Vermont Development Commission
20 State House, Montpelier, Vt.

VERMONT

Beauty corner OF NEW ENGLAND

Gives ANY Room that
DECORATED "FEEL"



The Cavalier CEDAR Stow-Away

In any room in the home, where cedar storage can help, the Cavalier Stow-Away adds usefulness and charm. Three real drawers; seven period and modern styles, in fine woods over solid cedar.

At your favorite furniture or department store
Write for Free Folder: "Decorative Storage"



CAVALIER CORPORATION
CHATTANOOGA 2, TENNESSEE

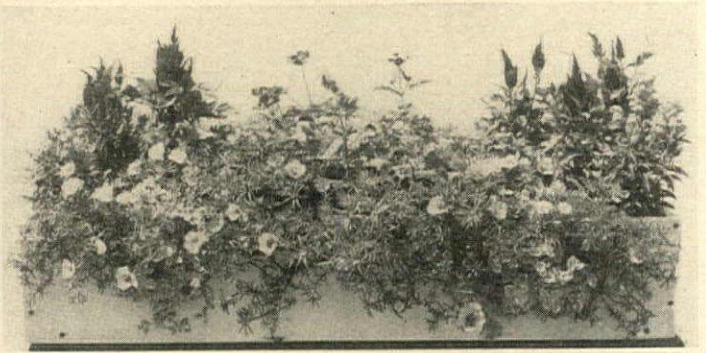

Verbena and portulaca, with snapdragon and celosia at ends of the box.

avoided; instead, use a mellow ivory, blue-green or warm brown. The box should be given three coats of paint.

Several holes must be pierced in the bottom of the box for drainage. To make sure that they do not get clogged with soil, a crock can be placed over each. Next comes a one-inch layer of pebbles or hard coal cinders broken into one-quarter to one-half-inch pieces. The cinders are especially good because they store up some of the surplus water, which is then available to the roots as they need it.

The soil for an average window box should be of such consistency that it does not pack hard when watered nor contract much when dry. For this reason it must be well supplied with humus. The keen root competition which is sure to develop among plants restricted by a box makes imperative, also, a soil rich in all required nutrients. Nitrogen, however, must be given with caution or foliage will develop at the expense of flowers.

A generally satisfactory soil mixture which anyone can easily prepare consists of three parts of good garden loam, one part of granulated peatmoss and one-third part of sharp builder's sand. The peatmoss must be well moistened before it is incorporated. To each bushel of this mixture, add one three-inch flower potful of bonemeal and one-half of a three-inch potful of dehydrated sheep manure. Mix all ingredients together and fill the box with the mixture to within one inch of the rim.

When setting out the plants, it is best to leave at least one inch between the root balls and to sink them about a half inch deeper in the soil than they stood in their previous locations. After the box is planted, cover the surface of the soil with a half-inch layer of peatmoss to which some dehydrated manure has been added. This mulch will prevent overheating of the soil, which is most likely to occur while the plants are still too small to shade the soil with their leaves.

During the first month after planting, regular watering is the only care required. The quantity given will depend upon the weather and how quickly the soil dries out. During hot spells it may be necessary to water evenings as well as mornings.

About five or six weeks after planting the plants will be ready to absorb a quick-acting chemical fertilizer. It should be dissolved in water, one heaping teaspoonful to a gallon, and applied once a week. Regular feeding is of the greatest importance. Without it, the plants cannot be expected to continue flowering until the end of the season.

Lastly, even if you have outstanding success with your flower boxes this year, resolve to try something different in plant materials next year. The choice of suitable plants is so wide that the gardener may easily change his planting scheme each year without repetition in the course of his lifetime. To mention but a few attractive combinations (each group of three includes "background", "center" and "fore-

(Continued on page 153)



Torenia fournieri, Begonia semperflorens, Nierembergia caerulea and hanging Basket Grass.

WINDOW BOX GARDENING

Continued from page 152

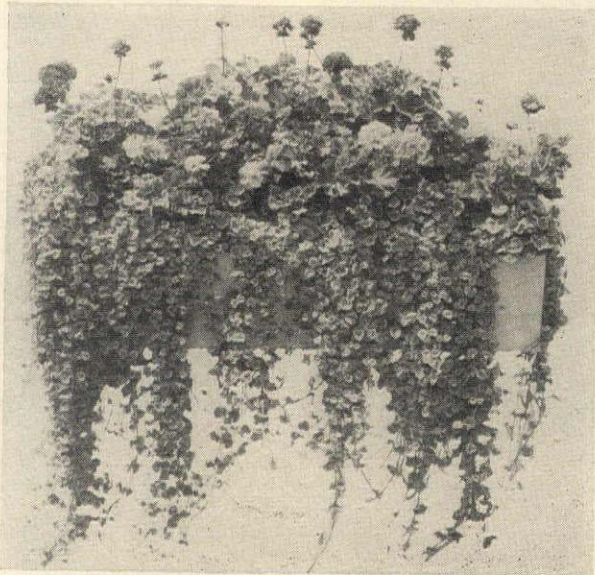

Geraniums and *Nepeta hederacea variegata*.

ground" plants, in this order):

For Full Sun

Marigold Golden Bedder, ageratum and African Daisy

Zinnia Will Rogers (scarlet), marigold Yellow Pigmy and lobelia Sapphire

Phlox drummondii in red, pink and

white, lobelia Crystal Palace and portulaca Thellusoni (scarlet)

Nasturtium dwarf Orange Glory, verbena Purple Mantle, and variegated *Vinca major*

Celosia dwarf Fiery Feather, snapdragon Golden Queen, and verbena Spitfire

(Continued on page 154)

Stunning new piano!
—fills your home with glowing tone



★ See these original designs by Alfons Bach, noted stylist. Hear the tonal improvements by Dr. William Braid White, eminent piano authority. Ask your dealer or write for Free Booklet No. 12-B.

Jesse **FRENCH & Sons**
e Pianos

DIVISION OF SELMER, SALES OFFICE—ELKHART, INDIANA • PLANT—NEW CASTLE, INDIANA



FROM AN OLD PRINT
Cave-In-Rock On the Ohio

Your Turn Now to Enjoy a Wagon Wheel

Wonderful, you'll exclaim! Just take ½ jigger Southern Comfort, ¼ jigger brandy, 1/5 jigger lemon juice, 3 dashes grenadine syrup. Shake. Serve in frosted cocktail glass with red stemmed cherry.

Try the tempting recipes in the booklet on the bottle.

There's Only One

SOUTHERN COMFORT

NO SUGAR IS NEEDED WITH

America's Most Versatile Drink

SOUTHERN COMFORT CORPORATION ST. LOUIS 3, MO.

100
Proof
LIQUEUR

Pickard

AMERICA'S MOST EXQUISITE DINNERWARE

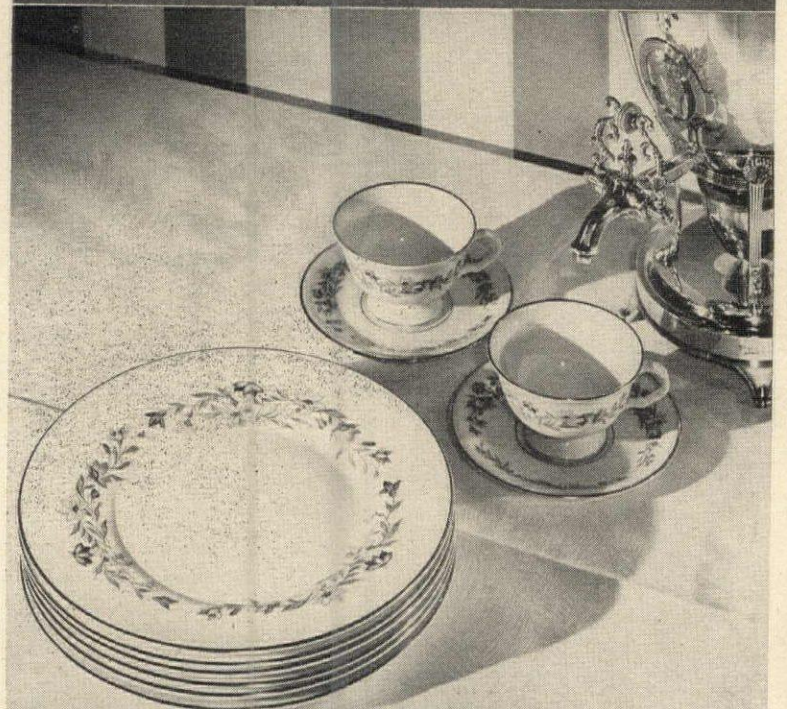

GARLAND—a floral treatment that has the freshness of the first spring flowers.

Send for illustrated folder, "The Story of Pickard China"

PICKARD, INC., ANTIOCH, ILL.

WINDOW BOX GARDENING

Continued from page 153



Trap More Sunbeams For Your Home—NEW Idea Book Tells How!

A sunny, sheltered room for Junior . . . with graceful groups of windows . . . doors that increase privacy and convenience! You'll learn how to plan such features—and dozens more—with "Today's Idea House," new 32-page Ponderosa Pine booklet, replete with illustrations and suggestions. Whether you plan to remodel or build, you'll learn how to make your home more charming and more comfortable with doors and windows of Ponderosa Pine. Mail the coupon and 10 cents for "Today's Idea House"—you'll find it an inspiration!

The Best is Yours with...



Some of the Many Subjects Covered by "Today's Idea House"

- How to make small rooms look larger.
- How doors can save you steps.
- How to plan for more closets.
- How to improve window decoration.

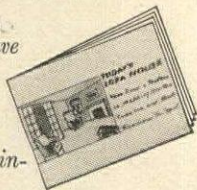

PONDEROSA PINE WOODWORK
 Dept. OA-5, 111 West Washington Street
 Chicago 2, Illinois
 Please send me a copy of "Today's Idea House." I enclose 10 cents in coin.
 Name.....
 Address.....
 City..... Zone..... State.....

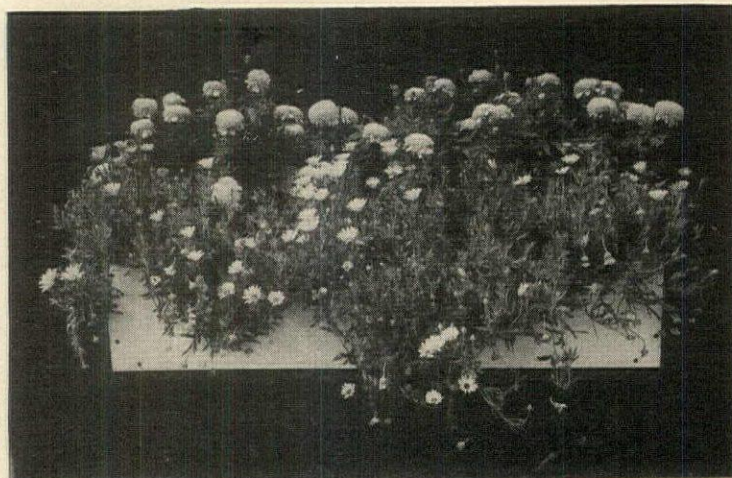

Marigolds and Dimorphotheca or African Daisy.

Petunia Blue Bedder balcony petunias White Wonder and Deep Blue

bergia Purple Robe with alyssum Snowcloth, and Basket Grass

For an Eastern or Northwestern Exposure

For a Northern or Northeastern Exposure

Begonia semperflorens in red, pink and white with *Lobelia tenuior* (blue with white eye)

Coleus blumei (yellow and red foliage), *Begonia semperflorens* (scarlet) and *Lysimachia nummularia*

Geraniums S. A. Nutt (dark scarlet), Beauté Poitevine (salmon pink) and Mme. Salleron (variegated foliage) with *Nepeta hederacea variegata*

Fuchsia G. Monk, *Nemesia strumosa* Sutton's Orange, and hanging fuchsia

Torenia fournieri compacta, nierem-

Tuberous *Begonia* in red, salmon and yellow, *Begonia lloydi* and Wandering Jew.



RIGHT NOW, before leaky, rusted gutters do any more damage, ask your roofer or sheet metal contractor to estimate on 16-ounce Anaconda Copper.

The day you put in copper gutters and downspouts, you can forget about rust. And, the extra cost of copper over rustable metals will be repaid many times by maintenance savings.

Be sure to specify Anaconda...the quality standard of the industry. Look for the Anaconda Trade Mark on every length.

Write for Booklet B-5, "How to Protect Your Home against Rust."

THE AMERICAN BRASS COMPANY

Waterbury 88, Connecticut
 ANACONDA
 Offices and Agencies in Principal Cities

Anaconda Copper & Brass

DREAM ROOMS for only \$2.98 PER GAL.

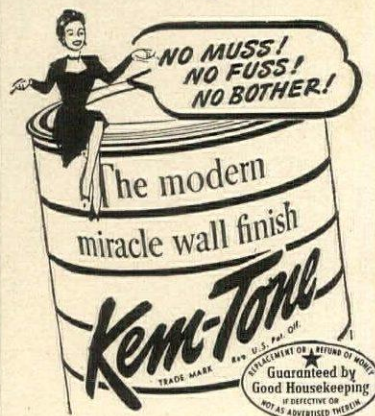

One Gallon \$2.98 (DOES AVERAGE ROOM!)
*Slightly higher in Rocky Mt. Area

Trust Kem-Tone Miracle Wall Finish to keep giving you the biggest bargain in beauty for your home. This finer scientific blend of pigments, resins and oils is easy to use, dries in one hour and covers most any surface—even wallpaper—with one coat!

THERE'S A KEM-TONE DEALER NEAR YOU!

Jewels of Cooking Performance

BY ROPER

"AMERICA'S FINEST GAS RANGE"



ASK YOUR DEALER ABOUT THESE FEATURES

YOUR FOODS COOK WHILE YOU'RE AWAY

It's Automatic!

- "STAGGERED" COOKING TOP
- "SIMMER-SPEED" BURNERS
- LARGE "3-in-1" OVEN
- "GLO" BROILER
- "SCIENTIFIC" COOKING CHARTS

GEO. D. ROPER CORPORATION
 ROCKFORD, ILLINOIS

take

Steam Heat along



to your summer cottage

A PORTABLE heating "plant" no larger than a suitcase, that *fan-circulates* clean, abundant steam heat throughout a room in minutes! Wittie Electric Steam Heater gives real warmth on chilly days in the country . . . winter-long comfort at home as well. Luggage light, safe, economical. 115 volts AC only. See it at leading dealers!

WITTIE MFG. & SALES CO., Chicago 5, Ill.



Only 32 Pounds

WITTIE
ELECTRIC Steam HEATER

FOR
STARLIT
NIGHTS



Miss Saylor's Chocolates

These lovely Chocolates are made for magic moments. The flawless flavor of pure cream, fresh butter and fragrant chocolate, subtly blended by good cooks, creates for you an exquisite taste temptation.

Your dealer may have them soon, so keep trying.

French Cream Chocolates and Coffee-ets.

MISS SAYLOR'S
CHOCOLATES, INC.
ENCINAL AVENUE
ALAMEDA, CALIFORNIA

MAY, 1946

155

NEW GARDEN TOOLS

Continued from page 149

garden hoses—in standard, premium and heavy-duty qualities. Standard grade has rubber inner tube, braided cotton cord reinforcement, and outer cover of heavy corrugated green synthetic rubber—all vulcanized into a non-kink hose that will stand six times the average city water pressure. In 50-foot length for \$6.95 from Bloomingdale Bros., New York, New York.

Improved hedge shear. The Sawco Dynamic hedge shear, long a popular tool, has a new slant this year. The upper ends of the handles (toward the blades), where the professional or knowing amateur grasps them, are spaced farther apart to avoid knocking one's knuckles. Excellent tool for trimming off tops of dormant perennials, for shearing and clipping evergreen and deciduous hedges. Stumpp & Walter's has it with a 9-inch blade, for \$3.50. (Top of photograph.)

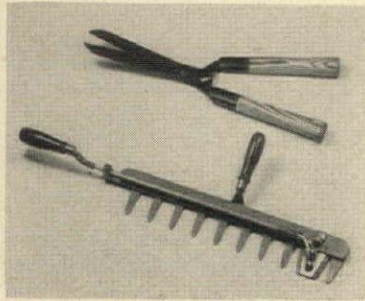

How to "mow" a hedge. The Cyclone hedge trimmer (shown in photograph left, bottom) employing the same principle as a mowing machine, cuts in both directions across the fingers of a comb. This lightweight tool is held in the left hand at any convenient angle and the rod with the blade is operated with the right. Slices growth as thick as a pencil. Price, \$9.50, from Stumpp & Walter, New York.

A modernized scythe. The Sta-Sharp weed cutter slightly resembles a golf club, cuts a 12-inch swath with its eight-toothed blade. Light to handle, and safe as well, for the cutting edges are protected by the rounded projections of the blade. \$1.50 at Vaughan's.

To save bending. The new F-C Self-Cleaning rake has a spring that permits bending the head, by a push-back motion, to free the tines of debris. The raking position is instantly restored when the implement is lifted from the ground. With the safety catch closed the rake can be used for garden cultivating. Steel, enameled in red, with natural wood handle. Fourteen-inch size with 18 tines, \$1.98 at Bloomingdale's.

For lawns and leaves. The Cavex Broom rake has two dozen heavy-gauge (Continued on page 156)



**DEFINITELY THE PLACE THAT
DOES THINGS FOR YOU!**

If you're low on vitality, cosmetics are in vain, clothes fool nobody . . . including *yourself!* Come to The Gideon and Saratoga Spa, the most beneficent twosome in the world for a vacation-cure! The Gideon nestling midst pines and geysers is prodigal in its service of you—delights your appetite with American food at its *height*. Ride, golf, swim, sun—be alone or with your own sort of folks. And always, right at your door are the world-famous baths—*naturally* carbonated mineral waters—part of the Restoration Care or Special Spa Therapies. Baths that buoy you, soothe you, ease physical fag and nervous nag away, make a new woman of tired little you! Wire reservations. Privately operated. Myron H. Woolley, Manager.



THE
GIDEON PUTNAM
AT SARATOGA SPA
SARATOGA SPRINGS, NEW YORK

The Spa is Owned—Its Health Services Operated—by The State of New York

One of the
Treasures
of all time

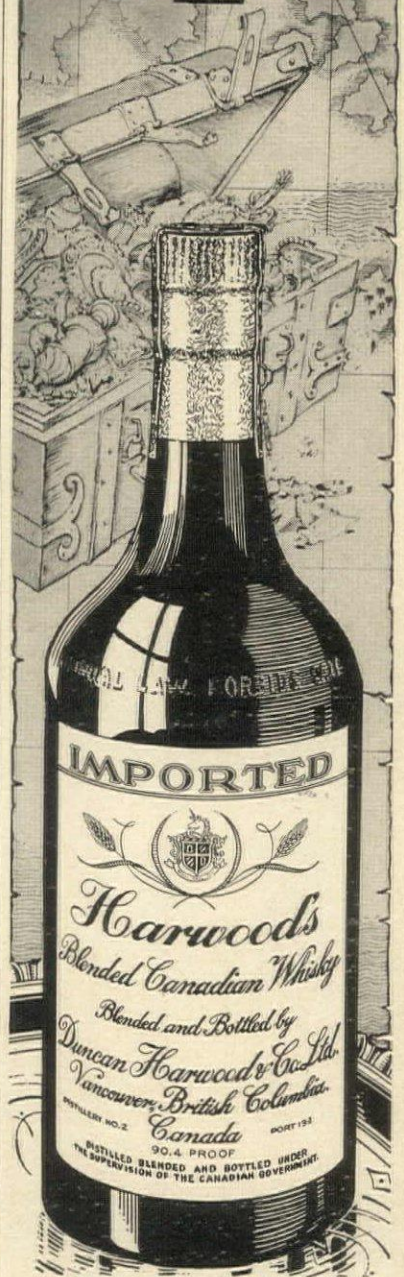

HARWOOD'S
Blended
CANADIAN WHISKY

90.4 Proof

Sole UNITED STATES Importers

R. C. WILLIAMS & CO., Inc.,

NEW YORK, N. Y.

NEW GARDEN TOOLS

Continued from page 155



THE SYMBOL OF
ROYAL DOULTON

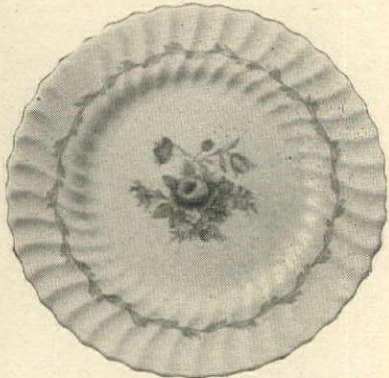

THE CHELSEA ROSE

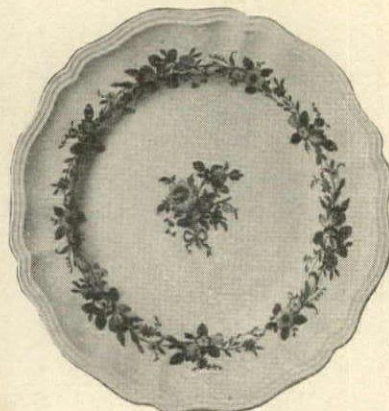

THE LEIGHTON

THE FAMOUS SYMBOL of Royal Doulton appears on a wide range of tableware, animal subjects, figurines—in both Bone China and Earthenware. Production continues today—as re-conversion permits.

Write for the name of your nearest dealer. Be patient if he cannot always give you immediate delivery. Enclose 10c if you want a fully illustrated booklet, including correct table services.



DAFFY-DOWN-DILLY

DOULTON AND Co., INC.

SUCCESSOR TO

WM. S. PITCAIRN CORP.

212 FIFTH AVE., NEW YORK 10

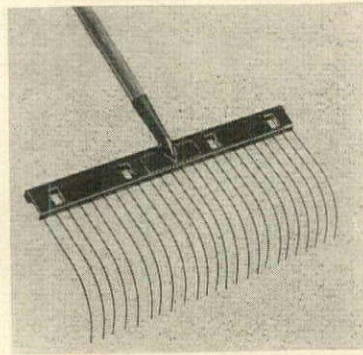

steel wire teeth. Flexible and light to handle, it is a good substitute for the missing bamboo rake. \$1.50 from Henderson's.

A crook-neck hoe. Bonham's All-Purpose Garden hoe has a pointed blade and a curved neck to facilitate working around plants. Steel shank aligns handle with center of cutting edge, giving the hoe perfect balance. Price, \$1.65 at Henderson's.

Two stout hand tools. Short-handled weeder (with single blade) and cultivator (two-pronged), forged from War I trench daggers, make durable, well-balanced garden tools. They retain original walnut handles with "knuckle dusters" that protect hands from scraping in the soil. Each \$1.95, at Lewis & Conger's.

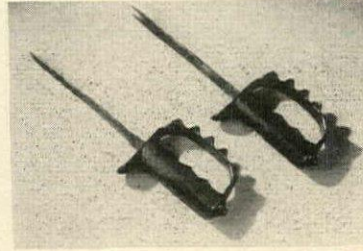

Marks for permanence. The new Roover's Label Embosser quickly engraves individual labels in any desired

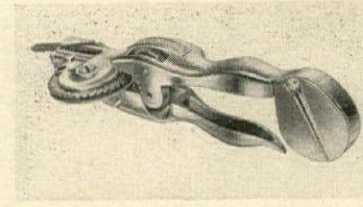

lengths, in permanent raised letters, on a rustless metal ribbon. Machine has a self-contained hole-punching device. Price, \$27.50, including federal excise tax. Packed in a specially made gift box with gift card for \$2.00 additional. From Roovers Bros., Inc., 3611 14th Ave., Brooklyn 18, N. Y.

Soil test avoids guess. The new Sudbury Jr. De Luxe set contains sufficient

(Continued on page 157)

Flavor Magic for Salads

SALADS soar to new heights of matchless flavor with TWIN TREES Vintage Wine Vinegar—8 piquant herb flavors. TWIN TREES Vintage Wine Vinegars are the master chefs' skillful blend of savory garden fresh herbs and luscious aged-in-wood red wine. Try them for salad perfection, for sheer taste appeal.

With TWIN TREES—presto—the secret of seasoning in the grand manner is surprisingly revealed for you to relish, for all to enjoy.

Send now for FREE recipe booklet "Vintage Flavors for the Kitchen."

TWIN TREES products are on sale at Finer Shops and Department Stores.



Ask For
Twin Trees
 Vintage
 Seasonings

Herbs, Sauces, Dressings, Mustard, Vintage Wine Vinegar, Capers, Spices—singly or in gift-making groups of pine reproductions—Chests, Cabinets, Wall Racks, Salad Bowls.



DORSET De Luxe QUALITY FOODS

For your family's and guest's pleasure, DORSET presents 4 delicious chicken products:

Chicken à la King
 Boneless Chicken
 Egg Noodles & Chicken Dinner
 Chicken Liver Paté

Really thrifty. No bones... no waste! Be prepared for all occasions with these 4 Dorset De Luxe ready-to-serve varieties of chicken at its tasty best!

At Better Food Stores Everywhere

DORSET FOODS, Ltd.
 Long Island City, N. Y.



From one of America's finest regions for the production of dry, white table wines comes Widmer's Delaware... a special varietal wine of rare zest and delicacy.

NEW YORK STATE
WIDMER'S WINES
 and Vermouths

Vintners of Fine Wines Since 1888
 WIDMER'S WINE CELLARS, Inc., NAPLES, N. Y.

NEW GARDEN TOOLS

Continued from page 156

soil testing solution to last the average gardener a whole season. Vials and bottles all neatly packed in grooves in a handsome mahogany box. Instruction book tells how to run tests for nitrogen, potassium, phosphorus and pH (soil acidity—alkalinity), and how to apply results to garden. The whole, \$6.50, from Peter Henderson & Co. Refills 35c each.



For field and woodland. Proved as a brush-cutter by our fighting men in the jungles, the Woodman's Pal is indispensable for the outdoor-lover who is clearing land on the farm or in camp. Can be used to cut brush, kindling and firewood, point stakes, build fences and

temporary camp furniture. Complete with metal carrying case that attaches to belt. \$3.75 from Joseph Breck & Sons, 85 State Street, Boston 9, Mass. (Add 25c postage if 300 miles or more beyond Boston.)

Fine-grade Swedish saw. The one-man Sandvik Bow saw, strong and lightweight, is useful for felling trees and for cutting up firewood. Price, \$3.10 for 30 inch saw, from Burnett Bros., Inc., 92 Chambers Street, New York 7, N. Y.

Start perennials from seed. The Green Thumb coldframe is the ideal spot to start your perennials this spring and your vegetable and annual seedlings at other seasons.

This standard-size starter (3 by 6 feet) has all-steel frame coated with rust-resistant paint, and two-section sash of plastic vimlite that permits the entrance of ultra-violet and infra-red sun rays. Easily assembled, light in weight and waterproof, \$16.95 (express charges collect) from Goldfarb's Seed Store, 162 E. 57 St., New York 22, N. Y.

Death to dandelions. The new Norcross Dandelion Puller has a long oak handle ending in a concave steel blade that scoops out the crown and root of the weed. Price, 39c at Macy's garden tool department.



↑ "Twinwall" \$25.00 "Bantam" \$10.00

At home or club . . . where you prefer a cocktail shaker that holds enough. . . The "TWINWALL" . . . interlined . . . prevents condensation . . . keeps drinks cold. . . For all who demand the best.

Another BOYD creation . . . the favorite "BANTAM" cocktail shaker . . . designed to handle with ease . . . feather-light . . . but generous . . . suited to Milady's taste.

Sold at better stores everywhere, or send cash for delivery by your top local store, or express.

CHARLES P. BOYD Corporation
200 North 21st Street Philadelphia 3

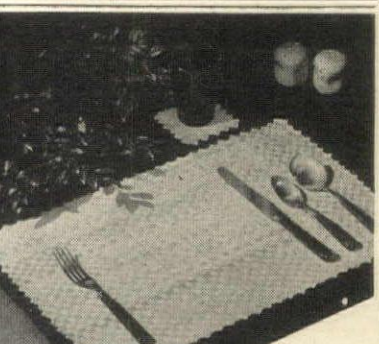

MEXICAN TABLE MATS

◆ These natural honey-colored mats are made for me by the Mixtec Indians down in Old Mexico, who weave them by hand from their native palm fibers.

They are just the thing for informal dining, either indoors or out. They look well on any kind of table, and especially so when set with peasant tableware.

My wife says they are great laundry savers—that a quick wipe with a damp cloth keeps them spotless. Long-wearing, reversible, don't ravel and always lie flat.

A welcome gift for a bride or week-end hostess; makes an interesting bridge prize, too.

Size 15 x 12½ inches. Price 50¢ each; 8 for \$3.50. Coasters that match, 10¢ each; 8 for 75¢. Money back if they don't please you.

My little booklet, "Santa Fe Fiesta," shows Mexican and Indian costume jewelry in hand-made silver. Ask for it.

WEBB YOUNG, TRADER
PATIO 1801, SANTA FE, N. M.

AVAILABLE AGAIN!

The one and only BENEDICTINE D. O. M

When you order Benedictine liqueur, be sure you get the original Benedictine D.O.M.

By now there is no reason why your dealer or favorite dining-out spot should not have an ample supply. Look for the distinctive bottle, with the familiar D.O.M. showing prominently on the label.

The one and only genuine Benedictine D.O.M. is produced from the ancient secret formula, and by the original Societe Anonyme Benedictine founded at Fecamp, France.

Tonight, enjoy a Benedictine after coffee. You'll find Benedictine is more than an after-dinner liqueur. It is an experience in good living.

Sole Agents for the U. S.
JULIUS WILE SONS & CO. INC.
New York 16, N. Y.



86 PROOF
PRODUCED IN SPAIN

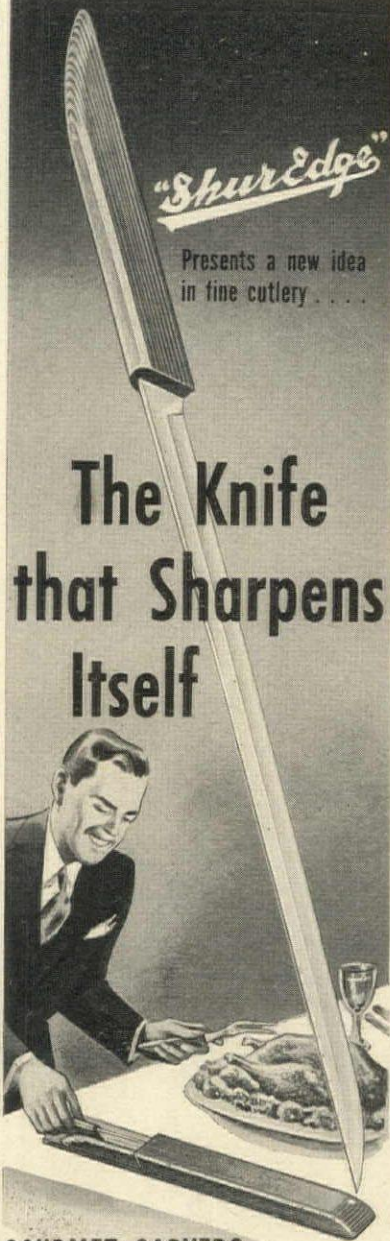
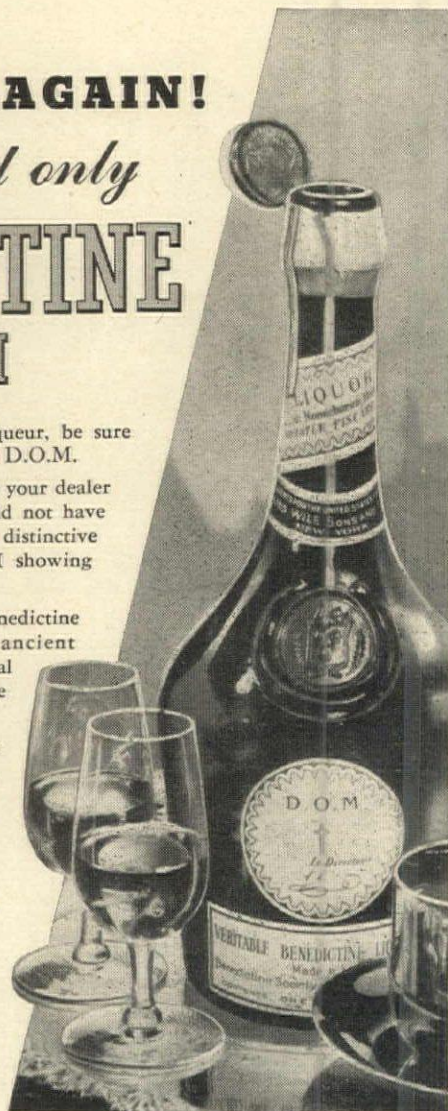

"ShurEdge"

Presents a new idea
in fine cutlery

The Knife that Sharpens Itself

GOURMET CARVERS
in matching table cases

The discriminating host or hostess will treasure forever these new Gourmet Carvers, masterpieces of craftsmanship; in beautiful matching cases to grace the finest table.

Every time you remove a Gourmet Carver from its case—and every time you replace it—the knife sharpens itself! No work—no skill—always a keen edge. A brand new idea—patent applied for—and only "ShurEdge" has it!

Available in sets of 1, 2 or 3 cutlery pieces. Blades of finest, hollow-ground chrome vanadium steel, chrome plated to protect the surface; handles and cases in choice of lustrous Pakkawood or richly inlaid woods. At your favorite department or cutlery store. Robeson Cutlery Co., Inc., Perry, N. Y.

ROBESON

"ShurEdge"
THE FINEST
OF FINE CUTLERY

FALL AND WINTER CROPS

Many salad and cooking greens defy frost. Katherine P.

Plumb describes the best to plant this summer.

It is surprising to the amateur to learn that a number of salad greens, as well as cooking greens and roots, withstand considerable cold weather. Indeed, the flavor of some is improved by frost and a few can live through winter in southern New England, available during thaws or ready for earliest spring use.

Among the hardies are cabbage, broccoli, brussels sprouts, mustard, swiss chard, kale, leeks, chives, parsnips, turnips, salsify, cauliflower, Chinese cabbage, spinach, French endive or witloof chicory, endive, parsley and dandelion. All of these vegetables have survived frost to a greater or less degree in Mount Carmel, ten miles out of New Haven, Connecticut. Weather records kept at the Experiment Station farm here show how much freezing each endured. Of course, in any locality the final date of harvest varies with the severity or mildness of the autumn and the maturity of the crop.

Winter vegetables can be lumped into two groups, according to planting times, June or midsummer. In the first class are the slow-growing cabbage, cauliflower, brussels sprouts, broccoli and salsify. In 1943 plants of Savoy cabbage started in mid-June stood out-

doors with no untoward effect until November 15. The final date for late-June-started broccoli was November 10, and for cauliflower planted early in the month, November 5. There had been thirteen nights of frost in September and October with temperatures ranging from 23 to 32 degrees F. Nine of the first fifteen days of November were frosty with a mercury low of 19 degrees. Brussels sprouts, equally hardy, may often be left in the garden until Thanksgiving.

The brassicas (cabbage family) flourish in well drained soil enriched with rotted manure or compost. To avoid disease don't plant them in the same place two years running. Several days before seedtime, work into the soil about 40 pounds of complete fertilizer per 1,000 square feet, or half that amount if the land has been cropped previously the same season. Mark rows 30" apart and, before dropping seeds, tamp the soil with a rake to make a firm bed. Sow seeds sparsely, cover with 1/4" to 1/2" of soil, and water.

When the seedlings are large enough to handle, weed out the weaker plants so that survivors have at least

(Continued on page 159)



OLD ANGUS BRAND

A NOBLE SCOTCH

"Gentle as a Lamb"



Old Angus Brand Blended Scotch Whisky, 86 Proof National Distillers Products Corporation, New York



TROPIQUE
AN AMERICAN CHAIR OFFERING
Like a breath of spring, Tropique furniture gives a new lift to recreation room, summer home, living room or sun room.

AT THE BETTER STORES

AMERICAN CHAIR COMPANY
MANUFACTURERS
SHEBOYGAN, WISCONSIN

Use—

B/C LINOLEUM LACQUER

THE 60 MINUTE DRYING MARVEL!

- Easy to apply—Quick to dry.
- Makes your linoleum EASY to clean.
- Hard, clear finish keeps dirt out.
- Preserves beauty—gives new life to old linoleum.

Ask for B/C Linoleum Lacquer at your department, hardware or paint store

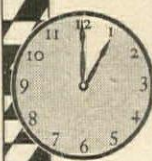

DEVORE PAINT

787 FIRST AVENUE, NEW YORK 17, N. Y.



KEEP YOUR Silverware BRIGHT

BUFFET DRAWER TRAY PREVENTS TARNISH

CONVENIENT — PRACTICAL FOR SILVERWARE AND CUTLERY

Fully lined with the remarkable fabric, PACIFIC SILVER CLOTH, the cloth that PREVENTS TARNISH. Designed to fit the average buffet drawer. Length 19" — width 10 3/4" — height 3". Ample space for services of 6, 8 or 12.

TRAY ONLY, POSTPAID

Please, no C.O.D.'s

\$6

TAUNTON PRODUCTS COMPANY

P. O. BOX 1042 • TAUNTON, MASS.



A SINGLE MOSQUITO can put an end to sleep and a whole squadron can find even a tiny hole in a rusted screen.

Thus, strong bronze screens, that will never rust, provide the best protection.

Dependable, rustless screens of Anaconda Bronze cost but little more than those of rustable metal... and think of the labor and expense saved in avoiding frequent replacement. Write for Publication B-5, "How to Protect Your Home against Rust."

THE AMERICAN BRASS COMPANY

Waterbury 88, Connecticut



Offices and Agencies in Principal Cities

Anaconda Copper & Brass

FALL AND WINTER CROPS

Continued from page 158

2" of space. In July, when the young plants are 6 or more inches tall, allow cabbage, cauliflower and brussels sprouts 20" and broccoli 15" in the rows.

Watering

All gardens benefit by thorough watering, soaking the soil to a depth of 4" every week or ten days during a dry spell. Cauliflower, particularly, needs regular moisture supply for proper development. In some cases, cabbage and broccoli survive drought, delaying growth until fall rains hasten maturity.

When the flower forming on the cauliflower is 3" across, it is time to tie the leaves over it to provide shade from the sun. In little more than a week after this blanching process begins, the head is ready to cut.

The buds are the edible portion of brussels sprouts. These tiny cabbages, forming in the axils of leaves along the stem, are improved by frost and should mature in October. Several pickings may be made, beginning at the bottom of the stem on each plant.

The versatile leek should be more popular in home gardens. It has a mild onion flavor and the thick, white base stem may be used as a vegetable or for

flavoring soups, salads and stews. Leeks do best in soil enriched with rotted manure and fertilizer. Seeds may be sown as late as June in rows 15" apart. When plants are 4" tall they are thinned to allow 6" between.

The usual care afforded vegetables is given leeks until September. Then soil is drawn toward the stems at each cultivation. The accumulating mound of earth, 4" to 6" high, helps develop the tender white stem used for cooking.

Leeks are ready for harvest after frost and the plant is hardy in southern New England. Gardeners pull a winter supply in mid-November for storage in an outdoor cache of leaves. The rest are left in place for spring use.

Witloof chicory, parsnips and salsify are grouped together because all are winter hardy and cultivation is similar. Since each takes three months or longer to grow, planting should not be delayed after mid-June. Chicory leaves may be cooked like spinach when they reach a length of 6" or so. Sprouts from the roots, taken into the cellar for forcing during the winter, make delectable salads.

These crops need good garden soil, deeply prepared. Seed of chicory may be sown in early summer and plants thinned to 3" apart in rows 2" (Continued on page 163)

ALVIN STERLING

*Brings you style...
fashioned in sterling
(solid) silver...for
lifetime use.*

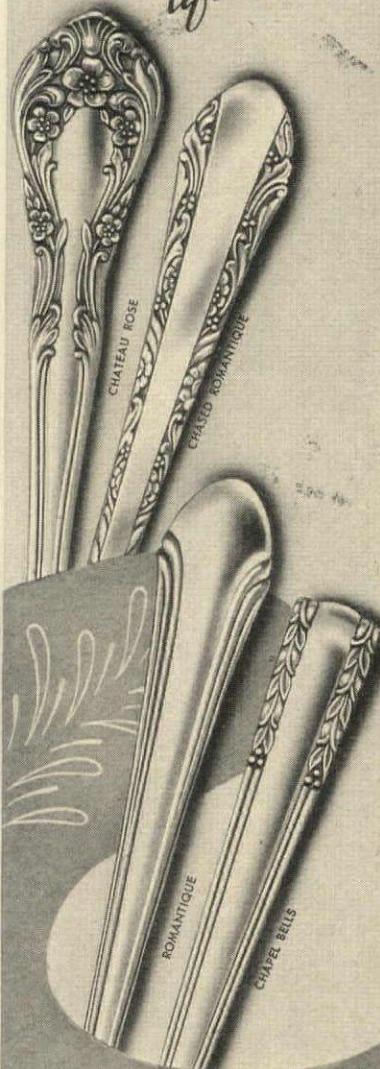

ALVIN STERLING is fashioned by artist-designers who gain their inspiration and creative ideas from women, themselves, everywhere... in colleges, in women's clubs, and in other important groups... whose wishes determine the styles of the day. So it can be truly said... Alvin Sterling patterns follow the dictates of fashion.

The merit of its quality is in the sincerity of purpose of its makers to do everything humanly possible to make the best sterling silver flatware obtainable.

Available through
Authorized Alvin Dealers

PRICE LIST-MAILED ON REQUEST

THE ALVIN SILVERSMITHS
Makers of Exclusive Silver Designs for Sixty Years
PROVIDENCE 7, RHODE ISLAND

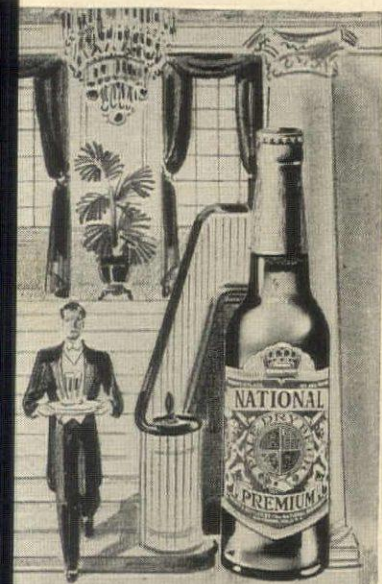

MARYLAND'S Ambassador of Good Cheer is definitely a costly beer. But to the critic of flavor it seems to be entirely justified.

IN LIMITED QUANTITIES FROM COAST TO COAST

NATIONAL Premium BEER

by the NATIONAL BREWING COMPANY OF BALTIMORE IN MARYLAND

LIN-X SELF-POLISHING WAX IS ANTI-SLIP

EVEN WHEN WET



Yes, LIN-X Self-Polishing WAX is anti-slip, even when water is spilled on it—proved by Underwriters' Laboratories!

Just wipe it on! It dries in 20 minutes to a hard, lustrous, real-wax finish. It protects, it beautifies.

59c PINT 98c QUART

LIN-X CREAM POLISH

Polishes Bone Dry! 69¢ pt.

LIN-X CLEAR-GLOSS

Resists Boiling Water and Alcohol 95¢ pt. \$1.70 qt.

TODAY! GET THESE GREAT **Lin-x** Home Brighteners
Reg. U. S. Pat. Off.
Made by the Makers of Kem-Tone
The Miracle Wall Finish

FOR NEW EATING DELIGHTS MASTER BARBECUE GRILL

Here's the secret of delicious outdoor eating... perfect heat control by Master adjustable twin fire compartments, one on each side. Juices are quickly sealed in, imparting a flavor obtainable in no other way

Enjoy the unrivalled goodness of scores of foods cooked with a charcoal fire. Use the revolving spit (as illustrated) for tastiest barbecued meats and fowl or if you prefer, broil delicious hamburgers, wieners, fish, chops or steak with the long handled broiler

The Master Barbecue Grill is completely equipped with twin adjustable fire compartments, revolving barbecue spit, long handled steak broiler, revolving roll warmer, removable warming shelves and pull-out ash and grease drawer. May be used in outside or indoor fireplaces. Delivered ready for use with or without wheels.

SEND FOR BOOKLET with Master Grill illustrations, suggestions and specifications. If you would like a copy of the new enlarged Recipe Book "The Fun of Outdoor Cooking" with plans for building your outdoor fire-place, include 25c.

MASTER METAL PRODUCTS, Inc
291 Chicago St.
Buffalo 4, N. Y.

NO. G-7045

**SPRINKLER THAT
SPRAYS SQUARE!**



Although rotary in action, the RIEGER ROTO-MASTER "SQUARE" waters your lawn like a gentle rain, spraying in a definite square pattern... not on side of house, porch furniture or sidewalk. Covers a 2500-square-foot area. The RIEGER ROTO-MASTER "SQUARE" sprinkler possesses a watch-like balance, sprinkling with precision over a 45-foot-square area. Made of solid brass with base of heavy gauge steel, finished in baked enamel. Lifetime of trouble-free service.

SPIN-MASTER



**SPIN-MASTER
LAWN SPRINKLER**

NEW TURBINE PRINCIPLE ASSURES EVEN SPRAY — LONG LIFE — AT LOW PRICE

The Spinning Turbine Principle is an exclusive Rieger development. Over a quarter of a million RIEGER "SPIN-MASTERS" are now in use, attesting overwhelmingly the efficiency of this sprinkler which spreads a dewy spray accurately over an even pattern of 32 feet... at only 35 pounds water pressure! In rust-proof aluminum with stud of brass. Guaranteed trouble free—enjoy the "SPIN-MASTER" a lifetime.

ROTO-MASTER



**A NEW SPRINKLER
With Tremendous Coverage!
DISTRIBUTES WATER
EVENLY AT ANY PRESSURE**

The RIEGER ROTO-MASTER "ROUND" deposits water over a 2800 square foot area with a smooth, circling motion. Two rotary distributing arms scatter a foamy dew from 52 to 60 feet in diameter over the lawn. The oversize spindle mini-turbines wear... precision design insures an effectiveness seldom found in ANY sprinkler. Assembly is of solid brass, with non-breakable steel base, finished in baked enamel. The RIEGER ROTO-MASTER "ROUND" solves your sprinkling needs... FROM NOW ON!

**SEE THE
NEW
3-WAY**

**AJUSTO-SPRAY
GARDEN
LAWN-
SPRINKLER
AND HOSE
NOZZLE!**

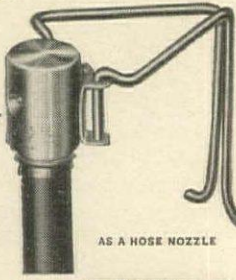

User-tested and proved, RIEGER "AJUSTO-SPRAY" is BETTER than a hose nozzle... costs LESS than a sprinkler! It is adjustable for use as a steady stream at long range, as a lawn sprinkler of a fine, even spray, or as an overhead garden sprinkler. Hung from fence or clothes line for fixed target spray for flower or vegetable gardens. Performs three functions without removal from hose! The grip for hand sprinkling prevents water dripping on hand and sleeve. The RIEGER "AJUSTO-SPRAY" is of rust-proof metal with spray aduster in brass. Here is efficiency, utility, convenience... all in ONE remarkable sprinkler!

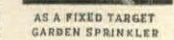
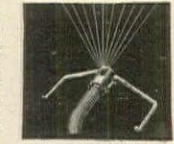

Rieger Products—Naturally—Guaranteed Products!
The complete RIEGER line of sprinklers is NOW AVAILABLE at all good stores where quality lawn supplies are sold. See them TODAY.
THE RIEGER MANUFACTURING COMPANY
MIAMISBURG, OHIO

GERANIUMS

Continued from page 110

really see to believe. During dormant periods they are impossibly ugly, giving no hint of the rare beauty some of them later achieve. In bloom they make an interesting rangy covering for a greenhouse wall and many are charming to combine with other pelargoniums in mixed bouquets of the genus or to arrange with other quite different flowers. From this group, perhaps, will come eventually a yellow geranium or flowers of marked fragrance. The sweet-scented evening blossoms of *P. rutaceum*, the Rue-scented Storksbill, are composed of tiny maroon petals with yellow rim and base, while the rather rare and pretty *P. gibbosum*, the Knotted Storksbill, bears sweet-smelling blooms of greenish yellow. Another scented variety is the tuberous-rooted, climbing *P. glaucifolium*. *P. tetragonum*, *P. scandens*, and the thorny *P. echinatum* and *P. stapeltoni* are others worth knowing.

Of the colored-leaved geraniums, available in many, many varieties in Victorian days, there are now only about forty. Some of these, like the tricolor Mrs. Cox with its leaf of vermilion, purple and yellow or Miss Burdett Coutts of purple, pink and cream, are rare and difficult. Others, like the green and white Mme. Salleroy, once so freely used to border circular canna beds, and the charming Distinc-

tion with a neat brown circle near the outer edge of its leaf, are easy to find.

In the West, permanent outdoor plantings of these colored-leaved pelargoniums are often possible. In the East, when there is room in greenhouse or sunroom to winter a considerable number of plants, they make excellent, double-duty specimens. Their interesting leaves brighten any room in winter; in summer, they may be plunged in garden beds, planted in porch boxes sheltered from the wind, or arranged in telling groups on the veranda. In white tubs, the red-flowering "silver"-leaved varieties like Mary Anne, Mountains of Snow and Beckwith Pride are delightful, while an old-fashioned hat and umbrella stand painted white and fitted with brackets makes an ideal place to display any of them.

Those who delight in collecting these colored-leaved plants also include the tricolors, Mrs. Pollock and Skies of Italy. The green and yellow bicolors or butterfly geraniums are represented by Happy Thought and Crystal Palace Gem. Alpha, Graves Jubilee, Bronze Beauty and the Marshal MacMahon family form a yellow and brown classification. *P. frutetorum* and Distinction are green with black zones of different widths. Then there are the green and whites, including the familiar Silver

(Continued on page 161)

Security Begins at Home

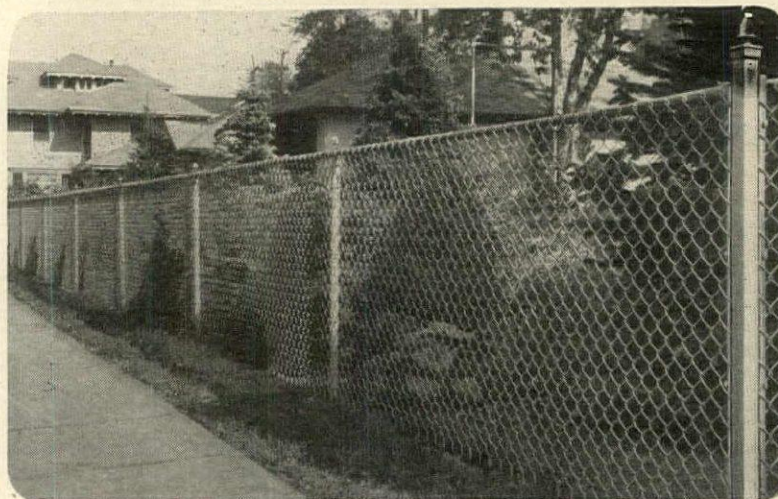

Make sure
of yours
with an
**ANCHOR
Fence**

An Anchor Chain Link Fence makes your property a secluded zone... gives you all-out protection against vandalism, crime waves, trespassers, animals... safeguards your children against traffic... protects your privacy while preserving the beauty of your home. Built for strength and permanence, Anchor Fences are held erect by exclusive deep-driven "anchors" which keep them strong and in line in any soil or any climate.

Our illustrated catalog shows the many types of Anchor Fence specifically designed to combine beauty and protection in residential installations. Send for your free copy today to: Anchor Post Fence Co., 6550 Eastern Ave., Baltimore 24, Maryland.

Anchor Fence

Nation-wide Sales and Erecting Service

GROW BEAUTIFUL ROSES

Every garden needs **TRI-OGEN** dust or spray to keep away disease and insects. At your hardware or garden store, or direct. **Free bulletin on request.**

ROSE MFG. CO.
86 Ogen Bldg., BEACON, N. Y.

Tri-ogen

CLEMATIS

Graceful climbing vine for arbor or trellis. Our Clematis booklet is FREE—send for it!

JAMES I. GEORGE & SON
Box A Fairport, N. Y.

Thompson's FRUIT-FIX

A new hormone spray that sets fruit blossoms in spring to produce much larger crops. Fruit Fix sprayed before the harvest prevents fruit drop or windfalls and develops more and larger fruit.

\$1.00 at all garden supply stores (or write direct)

THOMPSON HORTICULTURAL CHEMICALS CORP.
3506 MONON STREET - LOS ANGELES 27, CALIF.

Scott's 4-X

WEED CONTROL
Cleans weeds out of lawns without harm to grass

Use this new, safe, economical and easy method to make dandelions, plantain and other ugly weeds disappear like magic.

Trial application, enough for small lawn \$1.00 post-paid. If your dealer can't supply you, write...

O. M. Scott & Sons Co.
79 Park Ave., Marysville, Ohio

Get Rid of ANTS!

IN HOUSE and GARDEN
Both grease-eating and sweet-eating ants are attracted by **REX ANT BAIT**. Ants enter traps, carry bait to nest. Whole colony of ants is quickly destroyed. Safe to use in kitchen or pantry. No danger of food contamination. No risk to children or pets because lid is sealed on. In garden and lawn, place **REX ANT BAIT** close to colonies. Ants soon disappear. Quick acting. Very economical. For sale at drug, grocery, hardware and seed stores. **REX RESEARCH CORPORATION, TOLEDO 7, O.**

REX ANT BAIT

GERANIUMS

Continued from page 160

Leaf S. A. Nutt, and rare yellows like Gold Leaf, Verona and Cloth of Gold.

The scented-leaved geraniums are known to all by the familiar Rose and Lemon varieties. Yet these are but a very small part of this scented story. There are in this country several outstanding collections of the scented types, all, to my knowledge, in the East. Miss Dorcas Brigham at Williamsburg, Massachusetts, has the largest, numbering about seventy-five. Until such a collection has been visited and studied their variation is unbelievable.

The scented pelargoniums exist in six fairly well-defined classifications of Rose, Lemon, Fruit, Mint, Spice and Pungent and it is not by any means imagination alone which makes the crushed leaf of one smell like peppermint and that of another like apples stored in the barn. The scents of the same varieties, of course, will vary according to conditions of perception and also the degree of oil release. On hot, still, sunny days this occurs to some degree automatically but it is always the bruised leaf which emits the strongest fragrance.

Almost any scented geranium is its own excuse for being, but the plants also have definite values. I like them best as they're planted at Miss Brigham's on a sunny terrace supported by a rock

wall. Even cuttings from so many require plenty of room indoors in winter, a fact which collectors bent on a complete list must keep in mind. In parts of California, however, where temperatures do not fall below twenty-eight degrees, they are hardy and often of evergreen tendency, developing into three- and four-foot shrubs of real beauty in the landscape.

Everywhere the scented geraniums make showy terrace or porch plants and may also be trained to standard form. Many are suited to window boxes and a few even to the rock garden since the form of the plants varies as well as the leaf structure and the scent. Tall and short, compact and rangy, usually with tiny flowers but occasionally, as in the case of Clorinda, with large ones, the scented varieties are a truly fascinating classification. A collection might well be started with a dozen, two from each arbitrary group: Rose, *P. graveolens*, probably the true Rose, and Red-flowered Rose; Lemon, *P. crispum minor*, the "finger bowl geranium," and *P. melissimum*, Lemon Balm; Fruit, *P. nervosum*, Lime, and *P. odoratissimum*, Apple; Mint, *P. tomentosum*, Peppermint, and Joy Lucille, a cross of this with *P. graveolens*; Spice, *P. fragrans*, Nutmeg, and *P. torento*, Ginger; and the Pungent, (Continued on page 162)



Cheerful Pompon Chrysanthemums in Tune with Autumn

From our own farm, where florists have bought their Chrysanthemums for years, come these choice Button Type Mums to bring colorful cheer to your garden from October right through to the freeze-up. Easily grown; cultural directions with each shipment.

Selection of Colors

YELLOW: Irene, Nuggets, Yellow Fellow.
PINK: Captain Cook. **VARIEGATED:** Pink Dot. Name varieties wanted or order assorted. Plant any time through June. Cash-with-Order please; no C.O.D.'s accepted. 25 Rooted Cuttings \$1.50. Field Grown Clumps (nice heavy plants) \$.50 each, 3 for \$1.25. ALL PREPAID.

CLAPROOD & MACKAN
500 So. High St., Columbus, Ohio



Own the World's Finest

GARDEN TOOLS with the Patented Finger Rest!

Made of one-piece highest quality aluminum alloy, Markle tools have super-strength, featherweight lightness, long life, unsurpassed beauty. Patented finger rest prevents slipping, eliminates fatigue. Set includes garden trowel, cultivating fork, transplanting (and bulb) trowel. Order now for immediate delivery and a lifetime of use. They're marvelous gifts for Mother's Day, Father's Day, birthdays.

\$3.95 for set of 3 tools, boxed

MARKLE FEATHERLITE Products Corp.
ROCHESTER, MICHIGAN

STOP TREE CLIMBING INSECTS This Easy—Proven Way

Don't let destructive, leaf-eating, crawling pests "strip-tease" YOUR TREES. Stop 'em "dead in their tracks" with TREE-SAVER bands. This amazing new product is economical, safe, dependable, quick and easy to apply. Protect your fruit and shade trees NOW! Don't wait. Write for literature and FREE sample of TREE-SAVER. Empire Products Co., 8613 W. 3rd St., Dept. 3-H, Los Angeles 36, Calif.

Mows and Trims Lawns

In One Simple Easy Operation

8 1/4 Lbs.

Save Time and Labor with a

MONTAMOWER

New model. New type metal handle has special device to adjust cutting height. Drive shaft now mounted on free rolling, factory lubricated, and sealed ball bearings. No tired backs or aching arms. 8 1/4 lbs. of live precision made mechanism that first gathers, then cuts smoothly a clean 16" swath through grass, dandelions, spike grass and weeds. No noise or clatter. As modern and efficient as your electric razor. Cuts right up to walls, fences, trees or posts; leaves no fringes to be trimmed by hand. Cutters are self-sharpening. Built to last many years. Many thousands in use. Sold direct from factory. Costs little. Write at once for guarantee information and literature.

MONTAMOWER DISTRIBUTING CO.
902 KEELER BLDG. GRAND RAPIDS 2, MICHIGAN

TWO OF AMERICA'S MOST POPULAR

Perennials.

DIANTHUS "OLD SPICE"

Hardy as an oak, 20 or more salmon-pink flowers to a plant. Has that delightful spicy fragrance you like. The flowers are not unlike the popular greenhouse carnation, Laddie. Blooms freely till frost. \$1.50 for 3; 12 for \$5.

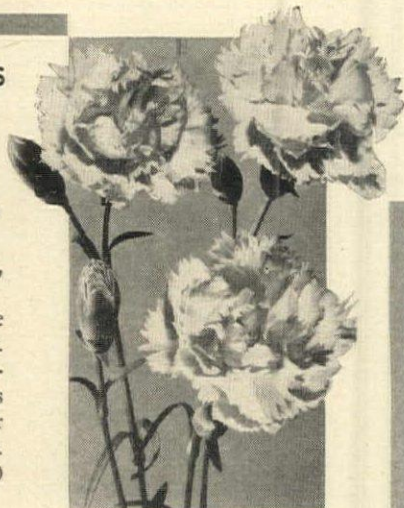

Dianthus "Old Spice"



Mme. Chiang Kai-shek

"MUM" MME. CHIANG KAI-SHEK

One of the most exquisite, hardiest "mums" grown. Stiff-petaled 2-inch double blooms so perfectly arranged they look greenhouse-grown. The coloring is a blend of chrome and cadmium yellow, and soft-tinted old gold with a slight undertone of rose. \$1 each; three \$2.75.

SEND TODAY FOR NEW BOOK-CATALOG Nearly 200 pages with as many true-life color illustrations. Newest and finest offerings in roses, flowering shrubs, hardy plants, bulbs and rare lilies. To be sure of this outstanding book, it is necessary that you enclose with your request 50c, coin or stamps, to cover postage and handling costs.



Wayside



Gardens

30 MENTOR AVE.

MENTOR, OHIO

Weedicide

CONTAINING
2,4-D

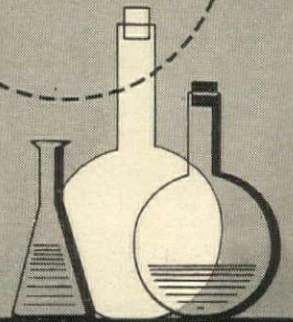

The most dramatic weed-killing advance in history of science!

HORMONAL ACTION KILLS WEEDS
Roots and All
THEY NEVER GROW AGAIN

ONLY WEEDICIDE CONTAINS ALL 3

WEEDICIDE kills faster, costs less money to use, because: WEEDICIDE is the only weed killer containing all 3: the sensational scientific discovery 2,4-D... Penetrato, which enables WEEDICIDE to enter all the tiny folds of the leaves... and Phenoxsol, which holds 2,4-D ready for instant absorption.

Harmless to Lawns—Deadly to Weeds

For a beautiful, weed-free lawn, use WEEDICIDE—its teleomorphic action destroys all types of weeds except true grasses. One spraying usually kills weeds completely in from 1 to 3 weeks. WEEDICIDE will not corrode equipment. Will not soil or stain hands and is harmless to humans and animals. Inexpensive and simple to use.

Saves Time and Money

WEEDICIDE is available at all stores selling garden supplies. If no dealer is located in your area, write direct. WEEDICIDE is available in Liquid, Tablet, Powder and Special 50% Concentrate. \$1 kills 2720 sq. ft. of weeds



KILL THE ROOTS

Other Thompson Products: Fruit Fix, Tomato Fix, Transplant, Pre-Plant and Ree-Root. Inquiries are invited.

THOMPSON HORTICULTURAL CHEMICALS CORP.
3506 MONON ST. • LOS ANGELES 27, CALIFORNIA

GERANIUMS

Continued from page 161

especially the Oak-leaf varieties *P. quercifolium* and Old Scarlet Unique.

The Ivy-leaved Geranium, *P. peltatum*, in the East makes a rather delicate plant, alight with late winter bloom, or a summer beauty of rather occasional color when plunged in the open garden, but in the West it realizes its true beauty. In cascading fountains of color varieties such as the vigorous rose-pink Charles Turner, the scarlet Intensity and blue-white Mrs. Banks drape walls near San Francisco; as carpets of delicate lavender or silvery pink, Jeanne d'Arc and The Blush make beautiful ground covers for whole acres in San Diego. The ivies can also be used to hide banks or cover small divisional fences in gardens while nothing for hanging baskets surpasses such free-blooming plants as the rose-pink Mrs. H. J. Jones with its lacinated petals, The Duchess lilac-white, or the white, feathered-rose Princess Victoria.

The Martha or Lady Washington Geranium, *P. domesticum*, which even in common parlance is often called pelargonium, is little seen in the East except as florists' plants for Easter, Mother's Day and Memorial Day. Usually outside the greenhouse its life is brief here, although some gardeners have discovered that, planted directly in the garden, the *domesticum* will flower on until fall in propitious seasons.

Like the "ivies" it is fine and lasting for bouquets and corsages, although growers have long advised some sort of gluing to keep blossoms from shattering. I never found this necessary.

In the West the Washington Geraniums are always handsome and outstanding. Through most of California they flourish in either sun or light shade and prove better plants for direct garden bedding than for pots. The *domesticum* is particularly impressive if it is planted in one variety, like the deep pink Diener's Giant, blush Gardener's Joy or red to orange Anna Rudloff, for the brilliant bordering of a walk or foundation. The white Duchess of Kent, pink Edith North, salmon Mary Elizabeth or orchid German Glory are also striking if grown tall and pruned flat against a bright patio wall or redwood fence, while that old-fashioned, small-flowered favorite, the Pansy Geranium Mrs. Loyal is engaging anywhere.

Many gorgeous new varieties of *domesticum* are introduced each year. The rose, maroon-veined John Wintermute recently caused much excitement. The shell-pink Ballerina and lilac Stardust appear this year with four varieties, Spring Glory, Summer Charm, Autumn Glow and Winter Cheer, hybridized by an amateur, Helen Roberts Bohannon of Berkeley. I saw these last fall and all are very lovely.



YOU CAN HAVE THE BEST GARDEN

If you protect it from the ravages of destructive chewing insects with

Kry-o-cide
THE NATURAL CRYOLITE INSECTICIDE

Cryolite is recommended by many agricultural authorities for control of many chewing insects. Kry-o-cide, the natural cryolite, is used and endorsed by commercial growers everywhere. It is safe and economical to use and effectively controls the Mexican Bean Beetle, Cucumber Beetle, Cabbage Worm, Tomato Fruitworm, Colorado Potato Beetle, Melon Worm and many other chewing insects. To millions of these crop-devouring pests Kry-o-cide is suicide. Ask for it now. Your local dealer has Straight Kry-o-cide for spraying, Kry-o-cide D-50 for dusting and Kry-o-cide with copper for either dusting or spraying.

Knox Out
GARDEN DUST
with 5% DDT

A new product specially designed for home gardeners and now available at your dealer in 1 lb. shaker-type cans and 3 lb. bags.

PENNSYLVANIA SALT MANUFACTURING COMPANY
1000 WIDENER BUILDING, PHILADELPHIA 7, PA.
NEW YORK - CHICAGO - ST. LOUIS - PITTSBURGH
CINCINNATI - MINNEAPOLIS - WYANDOTTE - TACOMA

Get Immediate Delivery On This Kant-Tip DELTA Lawn & Garden HOSE REEL CART

Here's a big, sturdily built, attractive, tip-proof garden hose reel cart which features extra hose capacity and many new improvements. Constructed entirely of heavy gauge metal. Painted in bright red enamel. Capacity up to 200 feet of hose. Wide base and frame prevents tipping over or "creeping" when in use. Wide rims of wheels make it easy to roll and will not injure lawn. Two sturdy hose clips. Easily assembled or knocked down in 5 minutes.

\$7.95 freight paid. Add 50c west of Rocky Mts.

Order from your dealer or direct from factory, C.O.D.
DELTA MANUFACTURING CO.
515 Leib St., Detroit 7, Mich.

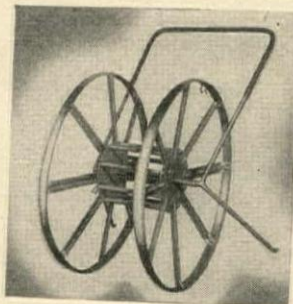

Holds firmly on lawn for easy reeling or unreeling.

Can be placed conveniently on any wall and unreel there. Handles so easily a child can roll it.

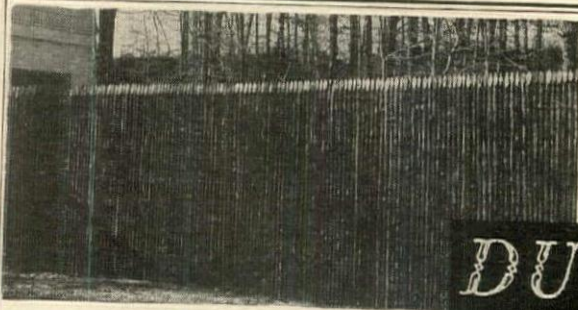

Privacy with Charm

DUBOIS
Woven Wood Fence

Effective screening without that "prison wall" effect. No estate too large; no city lot too small for this appealing and practical fence—a native of France transplanted to America. For lasting value buy only the genuine DUBOIS woven with rust-proof wire. In five heights and three spacings. Also Reeveshire Old Fashioned Post and Rail and Reeveshire English Type Hurdle Fences. Send for booklet B.

DUBOIS FENCE AND GARDEN CO., Inc., Remson Pl., Ridgefield, N.J.

GIANT FLOWERING



One of the showiest of spring flowers. One bulb often produces dozens of blooms ranging from Red, Yellow, Pink Gold to White.

● Double Camellia Types and some Semi-Doubles make up our strain of **RANUNCULUS MIXED BULBS.**

SIZE	25 BULBS	50 BULBS	100 BULBS
No. 1	\$1.75	\$3.25	\$6.00

● Both sizes produce the same size flowers but the larger bulbs produce MORE blooms the first year.

Send for **Bulb CATALOG**

F. LAGOMARSINO

AND SONS • Box III5 M • Sacramento, Calif



Me? To be king of Salvadoro? Nope... just got this brand-new Toro!

TORO
POWER MOWERS
TORO MANUFACTURING CORP., MINNEAPOLIS, MINNESOTA

Schling's CROCUS



Extra-special offer, Spring-blooming Crocus, guaranteed. Max Schling quality: 50 bulbs \$1.25; 100 bulbs \$2.35; 500 bulbs \$11.00; 1000 bulbs \$20.00; all postpaid.

Write for our advance Bulb List with guaranteed savings of 20% or more from regular catalogue prices. Ready in May. While bulbs are in bloom, make your choice for next season.
MAX SCHLING SEEDSMEN, INC.
Madison Ave., at 59 St. New York 22, N. Y.

ROCK GARDEN "BLUE RIBBON" COLLECTION

12 choice easily grown and profuse flowering species. Different shades and period of bloom for shade or sun. (State choice.) \$3.50. Catalogue on request.

MAYFAIR NURSERIES
93 Highland Ave. Bergenfield, N. J.

MODERNIZE YOUR GARDEN TOOLS WITH

TUG-O-WHEEL COMPLETE GARDENING OUTFIT

Does away with slow, back-breaking spading. Ideal equipment for vegetable gardens. Improved all steel Gardening Outfit plows 5" deep, marks, hills and cultivates rows 12" to 36" wide. Fast, efficient, easy to use. Destroys all weeds. Cultivator and many other practical attachments. Thousands of satisfied users. Material and workmanship fully guaranteed. Write today for information.
TUG-O-WHEEL HAND PLOW CO.
Dept. 5 Ballston Spa, New York

Thompson's Tomato-Fix

Simply spray tomato blossoms with Tomato Fix and like magic nearly every blossom produces a large tomato, many of them seedless. Grow more and meatier tomatoes than you ever believed possible with Tomato Fix.

100 Tablets \$1.00 (100 qts. spray) at all garden supply stores (or write direct)
THOMPSON HORTICULTURAL CHEMICALS CORP.
3506 MONON STREET • LOS ANGELES 27, CALIF.

GLADIOLUS

Five
**GORGEOUS
FLORAL
BEAUTIES**



Our gladiolus farm is famous for the glorious spikes of graceful blossoms annually shipped as cut flowers to better florists everywhere. Now we offer bulbs of these same gorgeous gladioli for beautiful bloom in your own garden.

Maid of Orleans—tall white spikes of large flowers. **Early Dawn**—rich apricot pink, medium tall. **Blue Beauty**—extra large spikes of violet blue. **Flaming Sword**—tall growing, vivid red. **Albania**—clear white of medium habit.

BUY NOW at these Low Prices

25 Large Bulbs, \$2.00, 25 Medium Bulbs, \$1.50
100 Bulblets, \$1.50

Cultural directions enclosed.

(Cash-with-order only) Shipped **POSTPAID**

CLAPROOD & MACKAN

500 So. High St. Columbus, Ohio



**Bulbs for
FALL PLANTING**

Conley's Oregon-grown Bulbs produce perfect spring gardens. Get fresh **TOP-SIZE BULBS** direct from our farms.

**TULIPS, DAFFODILS, IRIS
MUSCARI, LILIES, SCILLAS
CROCUS - West Coast Natives**

Send for
COMPLETE CATALOG
giving full descriptions
IN COLOR

CONLEY'S Blossom Farm

BOX 386-B, EUGENE, OREGON

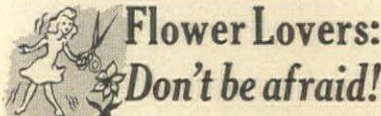

**Flower Lovers:
Don't be afraid!**

Cut your choice roses, snaps, and the many other flowers in your garden. Bring them into the house where you can enjoy them.

Don't be afraid you're going to shorten their life by cutting. Your posies won't wilt or lose color or fragrance—not if you stand them in water enriched with a spoonful of patented **FLORALIFE**.

This astonishing chemical discovery **doubles the ordinary life of cut flowers!** It actually makes flowers grow larger after cutting; opens tight buds wide. (Snaps open clear to their tips!) No need to change water either: **FLORALIFE**-treated water stays fresh and sweet!

FLORALIFE adds 5 to 10 days extra life to hot-house or garden flowers... Sold with a money-back guarantee. But avoid substitutes. Send \$1 for a postpaid Handy Home size (treats 30 quarts of water.) Or \$3 for 100-qt.-size Jumbo Drum. Send TODAY to **FLORALIFE, Inc.**, 1421 S. Wabash Ave., Chicago 5.

More Dealers Wanted

ROTO-ETTE
TRADE MARK
**THE ALL-PURPOSE
POWER GARDENER**



**TILLS - MOWS
CULTIVATES**

**TAKES BACKACHE
OUT OF SMALL FARM
AND GARDEN CHORES**



Makes easy work of heavy jobs. So light, women and children use it enjoyably. Prepares deep, finely pulverized seed-bed without disking or harrowing; cultivates, plows snow, hauls. Unsurpassed as a power mower. Saves time, labor, money. Write for literature and name of nearest dealer.



ROTOTILLER, INC., Troy, N. Y., Dept. J

FALL AND WINTER CROPS

Continued from page 159

apart. Regular cultivation and watering during dry weather brings them to maturity in the fall. Roots, trimmed and planted in light soil or sand in the cellar, yield sprouts in about four weeks. Those left in the ground, protected by a mulch after freezing, send up greens the following spring.

Parsnip seed may be planted early in June. Seedlings are given 5" of space in rows 2½' apart. The roots are ready for eating from frost until hard freezing imprisons them. For winter convenience, parsnips are pulled in November, tops twisted off to leave a 3" stub, and the roots stored in a nest of dry leaves outdoors. We have cooked such roots in March and found the flesh crisp and flavorful. Plants left in the rows are a first fruit of the new season.

The wood-like seed of salsify can be sown anytime until early June in rows 1½' to 2' apart, and thinned to 4" in the row. Like parsnip, salsify requires deep soil and can either be dug and stored for use during the winter or left in the ground for digging in early spring.

Swiss chard, spinach, dandelion, mustard, kale and chinese cabbage are fast-growing crops that may be started in August for autumn, and, in the cases of kale and dandelion, early spring harvest. Spinach, too, if brought

to the proper stage of development and mulched will winter over in Connecticut.

About 2' should be left between rows of chard. Plants are set 6" apart in the row, and, as they develop, every other one may be pulled to give more space. The nutritious leaves and mid-ribs may be served to the family from the thinning stage until freezing weather. In 1944 chard was last harvested in a Mount Carmel garden in mid-November. Mercury had dropped below 32 degrees with a low of 21 many times before that date.

Savoy spinach, started in August and watered as necessary during drought, will provide greens until the ground freezes. Seed is sown about ½" deep in fertile soil. Seedlings stand 1" apart, and as they start to crowd, every other plant is pulled and used in the kitchen.

Those who relish the bitter green flavor of young dandelions will find the cultivated plant more delicious than the wildling. Seed is started in August, about seventy days before freezing weather is expected. Seedlings are best given 6" each in rows standing 1' apart. A mulch in late November will protect the plants from winter injury and they will start to grow as soon as the covering is removed in spring.

(Continued on page 164)

**\$1 RIDES YOUR LAWN
OF UGLY WEEDS!**

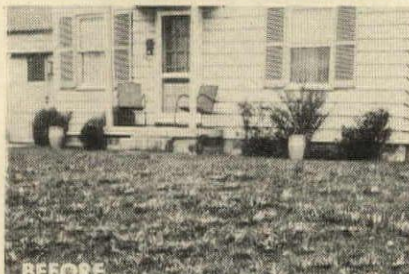

BEFORE

Photographs of a Columbus, Ohio home before and after using Weed-No-More!



AFTER

WEED-NO-MORE

Magic Weed Killer

**Destroys Ugly Weeds but Won't
Harm Common Lawn Grasses!**

NO MORE back-breaking digging! Destroy ugly leafy weeds with **WEED-NO-MORE!**

The 8-ounce, lawn-size package treats 1600 square feet! Now you can enjoy a beautiful weed-free lawn for **only \$1!**

WEED-NO-MORE kills dandelion, plantain and other ugly weeds—yet won't injure soil.

Get it today! Rid your lawn of ugly weeds for **only \$1**. Just spray on... **WEED-NO-MORE!**



On sale at Paint, Hardware, Garden Supply, Department and Drug Stores

WEED-NO-MORE
THE AMAZING NEW WEED KILLER

Made by **THE SHERWIN-WILLIAMS Co.** Cleveland, Ohio



**BE A
Charter Member
ALL AMERICA
GARDEN CLUB**

LET AMERICA'S
LEADING
HORTICULTURISTS
WORK EXCLUSIVELY
FOR YOU!

NO DUES!

HERE is a brand new idea for home gardeners. The All America Garden Club was organized to provide one central place where gardeners could purchase the choicest plants and bulbs of a number of America's leading growers, with a written guarantee of selected No. 1 grade quality. Nowhere else can you get the best out of the propagating beds of such an array of the nation's foremost growers. Membership costs you nothing. Your first purchase enrolls you, and if you select any offer before July 1, 1946, whether shipped by that date or not, you become a Charter Member, entitled to first choice of all offers. Offerings will be made each planting month.

ONLY THE CHOICEST OFFERED

The offers will be restricted to only the choicest flowers. Through arrangements with growers, the Club is the sole judge of quality, and is under no obligation to offer anything except by its own choice. Likewise, you may select only what you want. There is no minimum you must buy to maintain your membership.

SEND NOW FOR DETAILS

Send the coupon below for the complete brochure outlining full details of the All America Garden Club, and a resume of offerings for each month of the coming year. Your coupon makes you an associate member, your first purchase a full member. **THERE ARE NO OTHER COSTS.** Join now and learn the thrill that the most beautiful plants can give you.

★
**NEW OFFER EACH
PLANTING MONTH**
Each month a different flower or bulb offering, to be shipped at best planting time. Send now to receive regular offers. Remember, most varieties are limited in this selected quality. Charter members get preference selection.
★

ALL AMERICA GARDEN CLUB
1028-E Vance Bldg., Seattle 1, Wash.

Please send me full details of your club. This obligates me in no way, but I am interested in guaranteed quality and special varieties.

NAME.....

Address.....

City, Zone, State.....

FALL AND WINTER CROPS

Continued from page 163

Mustard is another weed that has a place in the green garden. Some people prefer the pungent tang after the foliage has been frosted. For late use start seed in prepared soil in August. Rows stand 1' apart and plants should be given 6" or more. Pluck the leaves while they are young, discard the stems, and serve mustard raw or cooked. Mustard lives through much dry weather and remains edible until Thanksgiving or later.

In dealing with any of the cultivated weeds, it is wise to remember that such plants permitted to go to seed may take possession of your plot. A short row of each of a number of leafy vegetables will yield a goodly supply of greens and salad materials.

Two kinds of kale are planted in northern gardens and both are improved by frost. The Scotch continues to yield until December here, while the Siberian remains green under winter snow. Seed may be planted in August. Like other late started vegetables, kale may need water to get under way. Seedlings are thinned to 6" apart in rows 1½' apart. Later every other plant may be pulled for salad or cooking.

Siberian kale was thriving under a deep snowfall in January of this year. At that time the mercury had dip-

ped much below zero more than once.

Another easily grown vegetable with an interesting taste flavor is Chinese cabbage. This tall, heading plant of crisp leaves with broad midribs is excellent either cooked or in salad.

Seed is sown in fertile soil in August. Supplied with some moisture, the head will mature in from seventy to eighty days. Allow each 15" in rows at least 24" apart. Pe Tsai variety, with long leaves resembling cos lettuce, lived in a garden in this neighborhood until December 5. Not only did the heads enjoy frosty weather but they endured temperatures as low as 15 degrees F.

Long after late lettuce has succumbed to frost, endive may be taken from the garden. Seed is started in July for the fall crop, and plants are thinned to stand 1' apart in rows 18" apart. When nearly full grown, the outer leaves are drawn together and tied in order to produce the blanched white heart. Protected by a mulch after freezing weather, endive will live in the garden until the beginning of December.

Frequently gardeners forget autumn crops in their spring planning. It is not too late to extend your fresh vegetable season.



For 1946 Startling New DAHLIAS

ROYAL MINIATURES

Perfect small flowers of Formal Decorative type . . . 3½ in. or less in dia. on diminutive plants. Beautiful colors—lovely for room decoration.

White—Yellow—Blue—Bronze—Lavender

SPECIAL ROYAL COLLECTIONS

Collection E—5 roots, 1 each of above colors, (Value \$5.) **\$4.50**

Collection F—10 roots, 2 each of above colors, (Value \$10.) **\$8.50**

Sensational Novelty PINK REGALIA

Informal Decorative Type

Offered last Spring for the first time. Blooms 7 to 9 in. across in lively, intense pink. Sturdy bushes, 4½ to 5 ft. high. Wonderful for garden and cutting.

\$3.50 each; 10 for \$31.50

Stump & Walter Co.

132-138 Church St., Dept. H, New York 8

Suburban Stores: Englewood, N. J.
White Plains, N. Y. Newark, N. J.
Stamford, Conn. Hempstead, L. I.

STASSEN TULIPS DIRECT FROM HOLLAND

MAY TIME IS TULIP TIME—Bulbs purchased now for September delivery will be fresh packed in Holland, very best quality, and assured varieties. STASSEN ships direct from its own large Holland farms—you pay no middleman profits.

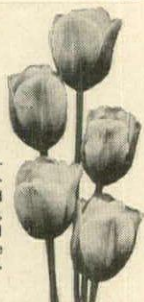

NEW POST WAR VARIETIES OF DARWIN TULIPS

SCARLET LEADER, bright scarlet	\$1.50 per doz.
GOLDEN AGE, golden yellow	1.35 " "
DEMETER, purplish blue	1.55 " "
THE PEACH, peach color	1.55 " "
WILD LUST, snow white	1.35 " "

COLLECTION B1 5 bulbs each of above five New Tulips **25 for \$2.90**

Popular DARWIN TULIPS

BRIGHT RED, SNOW WHITE, PURE YELLOW, DELICATE PINK, DEEP PURPLE
any single color . . . \$1.15 per doz.

COLLECTION B2 10 bulbs each of above five colors **50 for \$4.35**

COLLECTION B3 20 bulbs each of above five colors **\$8.50**

COLLECTION B4 50 bulbs each of above five colors **\$20.75**

New Exotic PARROT TULIPS

BLUE PARROT, Bright violet, flushed steel-blue	\$3.75 per doz.
THERESE, brilliant scarlet	3.00 " "
SUNSHINE, pure golden yellow	4.25 " "

COLLECTION B5 5 bulbs each of above three Parrots **15 for \$4.40**

FREE—For every \$5 worth of bulbs ordered from this ad we will send 12 fall flowering CROCUS bulbs, summer delivery, will bloom this fall.

★ Send for pre-season catalog of Holland Tulips, Daffodils, Crocus, Hyacinths, other spring flowering bulbs.

STASSEN FLORAL GARDENS
Dept. 22 Roslyn Heights, N. Y.

More TOMATOES and more SEEDLESS tomatoes WITH **FRUITONE** REG. U. S. PAT. OFF.

For a better set and a bigger crop of tomatoes, spray the blossoms with Fruitone.

If the spray hits the blossoms after they bloom and before they pollinate, the tomatoes will be seedless.

AMERICAN CHEMICAL PAINT CO.
AMBLER, PA.

The dollar package makes 25 gallons of spray. Ask your dealer or write to Dept. H & G-5

PAGE FENCE —Since 1883
• AMERICA'S FIRST WIRE FENCE •

Protect and Beautify

• Your children should have this safeguard against thoughtless running into streets. Your home and grounds should have this protection against trespassers and dogs. You can get good looking, long-lasting Page Chain Link Fence in a choice of four metals, erected by a reliable local firm. Write for booklet and we will send name of Association member nearest you.

PAGE FENCE ASSOCIATION • Monessen • Pa.

CYANO GAS
Kills Ants INSTANTLY

If you have a lawn or garden, keep a can of Cyanogas on hand. This gas-producing powder will solve your ant problem. The spouted can is specially designed for treating ant nests. A pinch will kill all ants in nest—Instantly! SPECTACULARLY EFFECTIVE! Easy to apply. A little goes a long way. Drug, hardware, seed stores carry Cyanogas or can get it for you.

30¢ ENOUGH TO KILL A MILLION ANTS
AMERICAN CYANAMID & CHEMICAL CORPORATION
30-P Rockefeller Plaza, New York 20, N. Y.

Silver Moon COLUMBINE
Large Glistening White Fragrant, too

The outstanding Columbine in our 1945 trials; garden visitors voted SILVER MOON finest white. In garden or bouquet . . . its delicate distinction is charming. Sow Seeds now.

SILVER MOON Pkt. 50c

Hallawell's LONG SPURRED BLUE HYBRIDS . . . Pkt. 35c

Hallawell's SELECT HYBRIDS MIXED—The finest strain in cultivation . . . Pkt. 35c

Send for CATALOG • Many color illustrations

California Seedsmen & Nurserymen
hallawell's
256M Market Street, SAN FRANCISCO 11, CALIFORNIA

COLUMBINE Collection ONE OF EACH \$1.00

The GRAVELY
GARDEN TRACTOR & POWER MOWER

Three machines in one. Ideal for the Estate Owner.

Cultivates your garden . . . cuts tallest weeds . . . mows your lawn

GRAVELY MFG. CO.
Box 512 Dunbar, W. Va.

WRITE FOR CATALOG

\$1 IRIS FREE
With Your First Order Write for Free Catalog of **IRISES & DAYLILIES**
EDENWALD GARDENS
VINCENNES, INDIANA

Dress up YOUR Flower Pots!
THROW AWAY THOSE OLD STICKS AND GET THESE Decorative **PLANT SUPPORTS**

HAND PAINTED BIRDS and BIRDHOUSES
8 1/2" x 1" POSTPAID Cash-Check-G.D.R. Money Order
ASSORTED COLORS TWS 23 FT. 26 ST. NY 10, NY

IRIS

Send for free catalog listing 200 carefully selected varieties. Chosen because of their beauty, garden value, good growing habits, and hardiness. Moderate prices. Send for your copy of our new catalog now.

→ **CARL SALBACH**
653 Woodmont Ave.
Berkeley 8 California

Kill Dandelions Easily

New Spray Treatment Kills Dandelions and Does Not Kill Grass. Simple, inexpensive, and easy to use. Quick, permanent results. NON-POISONOUS. Rid your lawn of dandelions. Have beautiful green grass. Write Today for Illustrated Booklet. It is FREE—no obligation.

AMERICAN HOME GROUNDS INSTITUTE
Dept. 14, Columbus, Kans.

HYPONEX PLANT FOOD

Grows bigger & better vegetables, flowers, grass, plants, in any soil—even in sand, cinders or water

Clean, odorless, soluble, doesn't burn. Results sure. At stores, or send 10¢ for 1 oz. (makes 6 gallons) or \$1 for 1 lb. (makes 100 gallons) \$8 for 10-lb. drum.

HYDROPONIC CHEM. CO., INC., 315 West 39th Street, New York 18, N. Y.

Plant IRIS

for Lovely Flowers

GRACE BALLARD

Apricot blend, a seedling of Prairie Sunset and Naranja. Each \$3.50; 3 for \$8.75.

GOLDEN MAJESTY

Brilliant golden yellow with deeper golden beard. Excellent form and substance. Each \$1.00; 3 for \$2.50.

GENERAL MacARTHUR

Stately cream white, self. Golden beard heavily circled with golden glow. Each \$7.50; 3 for \$18.75.

Send for NEW CATALOG illustrated in color, listing the finest iris for spring and fall blooms.

NATIONAL IRIS GARDENS
BEAVERTON, OREGON

LUTZ SUPERB PEONIES

For over a generation we have been supplying the leading landscape gardeners with peonies and this is our introductory offer. For \$5.00 we will send postpaid anywhere in the United States, twelve peonies in red, white and pink, consisting of the world's best varieties, including such varieties as Festiva Maxima, Edulis Superba, Felix Crousse, Karl Rosefeld and Sarah Bernhardt. Peonies are perennial, fairly free of disease, bloom better as they age and require little attention. Just plant them and watch them bloom. Every garden should have some peonies.

PHIL LUTZ PEONY FARMS
BOONVILLE INDIANA



America's Largest Iris and Peony Collection
ALSO GROWER OF HEMEROCALLIS, POPPIES AND HARDY CHRYSANTHEMUMS.
Write for illus. Catalog No. 85
C. F. WASSENBERG
Van Wert, Ohio

KILL WEEDS without work

Use amazing new 2-4-D compound. Just spray on lawn. Weeds dry up and blow away. DOES NOT HARM GRASS. Chemical tested and OK'd by US Dept of Agr. COD \$1.80. Double size \$3.00. Postage paid if money with order. Order today—get the weeds early!

ED MILLER'S WEED KILLER

233 Talbott Building, Dayton 2, Ohio

SLUG SHOT CONTROLS INSECTS



A garden free of insects and disease is every gardener's wish! **SLUG SHOT** will make this wish come true! Kills sucking and chewing insects, and guards your plants against mildew, rust and blight. **Full lb. sifter-top can only 30 cts.** at hardware, seed and drug stores. **FREE:** "Garden Enemies" Spraying and Dusting chart.

Hammond Paint & Chemical Co.
116 Ferry Street BEACON, N. Y.

Kill Moles with MOLOGEN

Eliminate moles from garden and lawn. **One-half pound can 50 cts.**, at dealers or direct. **Folder free!**
ROSE MFG. CO.
556 Ogen Bldg., Beacon, N. Y.

PICNIC STOVE and TRASH BURNER

Tree stump of durable reinforced Haydite concrete with grill, charcoal pan, grate. Burns trash safely.

Only \$29.45

Freight prepaid east of Rockies

For descriptive circular write to
W. O. JOHNSON CO. Omaha 6, Neb.



FOUR SEASON GARDEN

Continued from page 94

horticultural knowledge is assembled. You know your garden well even before it is planted.

To illustrate his method Mr. Voigt selected a small, paved house-garden viewed through panoramic windows, a garden that in summer will serve as an extra living room. Besides showing the seasonal color changes outdoors he records it also in house plants.

The plan includes small trees and a wall or high fence with a midway extension of equal height to give the garden the simulation of two rooms, or two parts of one large room. The planting is mainly concentrated around the edges, leaving the pavement clear for strolling and groups of outdoor furniture.

Following is a list of plants used in Mr. Voigt's garden designs, illustrated in color on page 95.

TREES

- Acer palmatum*, Japanese maple
- Cornus florida*, Flowering Dogwood
- Magnolia soulangeana*, Saucer Magnolia
- Prunus sieboldii*, Siebold Cherry

Trees seen over wall—*Acer saccharum*, *Quercus alba*, *Malus ioensis*, *Ulmus americana*.

SHRUBS

- Azalea calendulacea*, Flame Azalea
- Azalea kaempferi*, Torch Azalea (evergreen)
- **Azalea ledifolia*, Snow Azalea
- **Cydonia japonica*, Flowering Quince
- **Kalmia latifolia*, Mountain Laurel
- Kerria japonica*, Japanese Kerria
- **Pyracantha coccinea*, Scarlet Firethorn

Shrubs seen over wall—*Hibiscus syriacus*, *Cornus mas*.

VINES

- **Ampelopsis tricuspidata lowii*, Lows Creeper
- Clematis jackmani*, Purple Clematis (on louvered screen)
- Euonymus radicans*, Wintercreeper (also ground cover)
- Hedera helix*, English Ivy (also ground cover)
- Wisteria multijuga*, Longcluster Wisteria

GROUND COVER PLANTS

- **Ajuga reptans*, Bugle-weed
- Arctostaphylos uva-ursi*, Bearberry
- **Cotoneaster adpressa*, Creeping Cotoneaster
- Mitchella repens*, Partridgeberry

(Continued on page 166)

BIGNONIA- Trumpet Vine



A 1945

INTRODUCTION OF INCREASING POPULARITY

This is an improved variety which is entirely distinct from the old type scarlet Trumpet Vine. It is unquestionably the most beautiful and spectacular hardy vine in cultivation . . . perfectly hardy, makes a rapid growth and the beautiful golden chrome yellow flowers, 2 1/2" to 3" across, are produced in succession throughout the Summer from July till Fall, against bright, clean tropical foliage. It has been most successful since the introduction last year.

Two-year plant, \$2.50 each; \$25.00 per dozen

f. o. b. Madison.

Yellow Trumpet requires no support and attaches itself to wood, brick or stone surfaces.

Send for our new illustrated catalog. The 25c charge may be deducted from your first order.

Totty's

BOX G, MADISON, N. J.
Specialists in Roses, Chrysanthemums and other Perennials.

MORE FUN OUTDOORS with "Pree-Fabb" Lawn Furniture

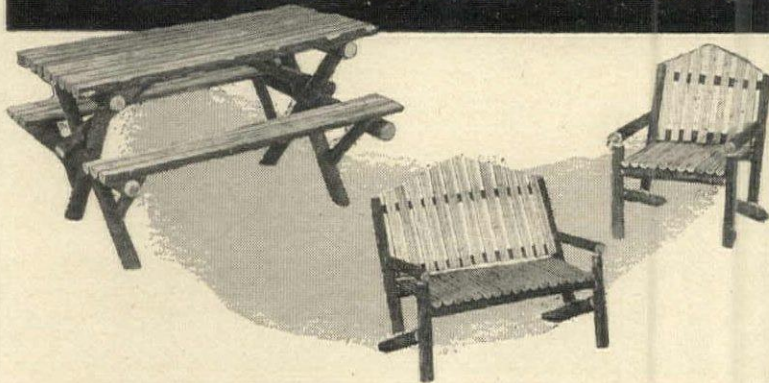

Now relax in outdoor comfort on your beautiful, cedar-built "PREE-FABB" lawn chair and settee. Enjoy wonderful barbecue suppers and parties with your sturdy "PREE-FABB" picnic table. Ask your "PREE-FABB" dealer about these fine additions to your outdoor living room. Ask him, too, about "PREE-FABB" ready-made fences and how you can take 12-36 months to pay under FHA Home Improvement Plan. Constructed of sturdy, durable Northern Michigan White Cedar. Available in six designs—Picket, Split Rail, Round Rail, Flower Bed, Colonial and Stockade.

Free!

WRITE TODAY FOR Beautifully Illustrated "PREE-FABB" Fence Booklet. No obligation. Use convenient coupon.

FENCE COMPANY OF AMERICA
608 S. Dearborn Street, Chicago 5, Illinois

Send without obligation beautiful "PREE-FABB" fence booklet.

Name.....

Address.....

City.....Zone.....State.....

FENCE COMPANY OF AMERICA 608 S. DEARBORN STREET CHICAGO 5, ILLINOIS



THE BEAUTIFUL LAWN OF FOG-BOUND ENGLAND

Famous for their beauty of color and texture, English lawns owe their luxuriant vigor to the fog-laden atmosphere of the English climate. BROOKS Underground System brings you the famous Brooks-Fog . . . a mist-like floating fog which settles slowly, evenly over the entire lawn, carrying into soil and lawn the beneficial nitrates of the atmosphere which contribute so definitely to the fame of English lawns. BROOKS — Rain's only Rival — quickly and economically installed, brings rain to your lawn whenever needed. The mess and drudgery of hose sprinkling are forgotten—with BROOKS you simply turn a valve!

Frost-proof, no hindrance to mowing. No installation damage to present lawn.



Write for dealer's name and booklet. It's Rain that Makes Lawns.

BROOKS

Rain's only Rival!

HOWARD FOUNDRY COMPANY
Brooks Lawn Sprinkler Division
1700 N. Kostner Av. Chicago 39, Ill.

CHAMBERLIN
"INSULATION
SERVICE"
IS COAST-TO-COAST



CHAMBERLIN
CHAMBERLIN COMPANY OF AMERICA

ROCK WOOL INSULATION

EVERY JOB INSTALLED BY
FACTORY-TRAINED INSTALLERS

By establishing and maintaining factory branches across the nation, Chamberlin is able to control each job from start to finish and to guarantee your satisfaction. The Chamberlin man who calls on you will study your needs as he would his own. Factory-trained service men do neat, quick, expert jobs of installing. In fifty years of service to homeowners, we have gained two and one-half million satisfied customers! So, if you want rock wool insulation to keep your home cool in summer and warm in winter, call the nearest Chamberlin office (see phone book) or mail the coupon today!

(Chamberlin also provides Weather Strips, Storm Sash, Screens, Calking for added comfort.)

Call a
Chamberlin
Man

Save with
Customer
Dividend Plan

Thousands of Chamberlin customers have saved money by this new plan. Ask your Chamberlin man for details.

FREE ESTIMATE!
NO OBLIGATION!

Let the Chamberlin man give you a free estimate today. No cost or obligation. Up to 3 years to pay. Monthly payments as low as \$5.00.

FREE BOOK! No cost or obligation. Mail coupon now!

Chamberlin Company of America
1285 LaBrosse Street, Detroit 26, Mich.
Please send me free book, "A Guide to Home Comfort."

Mr. _____
Mrs. _____

Address _____

City _____ State _____

FOUR SEASON GARDEN

Continued from page 165

Miyosotis scorpioides, True Forget-me-not
Thunbergia alata lutea (Tender: must be planted each year)
Thymus serpyllum, Mother of Thyme
Vinca minor, Periwinkle

HERBACEOUS PLANTS

**Aconitum fischeri-wilsoni*, Monkshood
**Anchusa myosotidiflora*, Alkanet
**Anemone japonica hupehensis*, Japanese Anemone
**Aquilegia flabellata nana alba*, White Columbine
Aruncus sylvestris, Goats-beard
Aster alpinus, Alpine Aster
**Aster pumosus* Niobe, White Fall Aster
**Begonia tuberhybrida*, Tuberous Begonia
**Belamcanda chinensis*, Blackberry Lily
Bellis perennis, English Daisy
**Cerastium tomentosum*, Snow-in-summer
**Convallaria majalis*, Lily-of-the-valley
Dianthus plumarius, Grass Pink
**Dicentra eximia*, Plumy Bleeding-heart
**Dicentra spectabilis*, Common Bleedingheart
**Helleborus niger*, Christmas Rose
Hemerocallis thunbergi, Thunberg Daylily

Heuchera sanguinea, Coralbells
Hosta caerulea, Blue Plantainlily
**Hosta plantaginea*, Fragrant Plantainlily
Iberis sempervirens, Hardy Candytuft
**Iris cristata*, Crested Iris
**Mentha piperita*, Peppermint
**Mertensia virginica*, Bluebells
**Nepeta mussini*, Catnip
**Pulmonaria saccharata maculata*, Bethlehem Lungwort
**Salvia officinalis*, Garden Sage
Sedum acre, Goldmoss Stonecrop
**Sedum sieboldi*, Siebold Stonecrop
Sempervivum montanum, Hen-and-chickens
Viola canadensis, White Violet
**Viola odorata*, Sweet Violet

FERNS

**Asplenium pinnatifidum*, Dwarf Spleenwort
**Comptosorus rhizophyllus*, Walking-leaf Fern
**Osmunda cinnamomea*, Cinnamon Fern
**Polystichum acrostichoides*, Christmas Fern

BULBS

**Chionodoxa luciliae*, Glory-of-the-snow

(Continued on page 167)

TASTY OUTDOOR EATING



THE New
"GARDEN CHEF"
BARBECUE

Here's the finishing touch to your outdoor living room that assures the fun of barbecuing for your family... the charm of informal entertainment for friends. Mounted on rubber-tired wheels, the all-steel "Garden Chef" is finished in dark green heat-resisting baked enamel, with legs, handles and trim in solid California Redwood. Handy built-in aluminum containers for warming vegetables and sauces. New-type draft controls, large warming oven, sliding ash tray and lighter, birch and white pine cutting board, and other exclusive features make perfect barbecuing easy, sure, clean, economical.

On sale at Better Stores.
Valuable Recipe Book
FREE with every purchase.

A. C. MANUFACTURING CO.
8002 Woodley Ave., Van Nuys, Calif

DEVOE MARBLE FLOOR VARNISH

IT HAS
'EVERYTHING!'

- DRIES IN 4 HOURS
- WEARS LONGER
- WITHSTANDS HOT WATER

A DEVOE Post War PRODUCT
AT YOUR PAINT DEALERS

THE UPSIDE-DOWN BIRD - the Nuthatch

FRIEND OF THE GARDENER

It is estimated that birds such as the nuthatch, chickadee and downy woodpecker each eats as high as 100,000 insect eggs and larvae per month. Without the birds the insect problem would be much more acute.

BLACK LEAF 40 KILLS INSECTS
One ounce of Black Leaf 40 with a little soap added makes six gallons of effective aphid-spray. Use systematically — spray the undersides of leaves. • Black Leaf 40 also kills leafhoppers, most thrips, mealy bugs, lace bugs, young sucking bugs and similar insects. Black Leaf 40 is truly a friend of the gardener.

Always insist upon original factory sealed packages to insure full strength.

TOBACCO BY-PRODUCTS & CHEMICAL CORP. Incorporated
Louisville 2, Kentucky

LOOK FOR THE LEAF ON THE PACKAGE

IS YOUR HOME 5 YEARS OLD -OR OLDER?

IF SO—Get a copy of the new General Electric "Electrical Modernization Guide." It explains in

simple language what may be wrong with your wiring, why it may be wrong and what to do about it. It describes a simple, economical method on how to bring your home up to date electrically—how to do it conveniently and inexpensively. Write for this booklet to Section AW 562-146, Appliance and Merchandise Department, General Electric Co., Bridgeport, Conn.

GENERAL ELECTRIC

FOUR SEASON GARDEN

Continued from page 166

- **Colchicum autumnale album*, White Autumn Crocus
- **Crocus imperati*
- **Crocus susianus*
- Crocus zonatus*, Autumn Crocus
- **Eranthis hyemalis*, Winter Aconite
- **Galanthus nivalis*, Snowdrop
- **Lilium canadense flavum*, Yellow Canada Lily
- **Lycoris squamigera*, Hardy Amaryllis
- Muscari botryoides*, Grape-hyacinth
- **Narcissus bicolor*
- **Narcissus jonquilla*
- **Narcissus incomparabilis*
- **Narcissus leedsii*
- **Narcissus poeticus*
- **Scilla siberica*, Siberian Squill
- Tulipa Rising Sun*

- Crabapple (in dish)
- Summer
- Potted Geraniums, Var. Brune Poitevine
- Roses in low dish
- Fall
- Chrysanthemum potted
- Gourds
- Oak leaves in vase
- Winter
- Browallia speciosa* (hanging from ceiling)
- Cactus and *Sedum*, etc. (in pan)
- Monstera deliciosa*
- Poinsettia* var.

POTTED AND CUT PLANTS

- Spring
- Malus floribunda*, Japanese Flowering
- *Plants which appear at other times or in parts of the garden that do not show in the views pictured.

SORRY WE'RE LATE

The transportation facilities of the nation are overstrained to the limit. Deliveries, as you undoubtedly know, are very slow. Probably there will be other delays before your copy of HOUSE & GARDEN reaches you. We regret exceedingly any inconvenience this may cause.

"... Say it better on Finer paper"

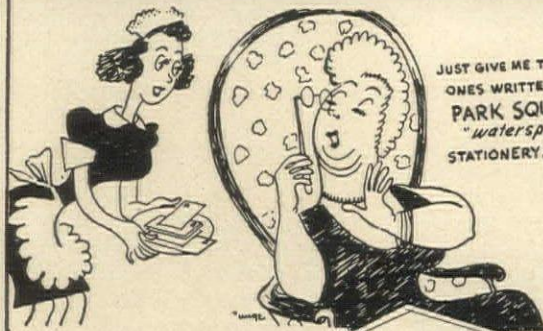

JUST GIVE ME THE ONES WRITTEN ON PARK SQUARE "waterspun" STATIONERY...

Park Square's "WATERSPUN" stationery is brand new. If your stationery or department store has not received a supply as yet write us. If you enclose 10c with your letter we will send you a reprint suitable for framing of J. T. Mangan's famous Essay "Write A Letter". Address Dept. HG546, Park Square Mfg. Co., Saint Paul 1, Minnesota.

Park Square CORRESPONDENCE SETS from 59c to \$5.00

the Charm of Old Virginia

SEND FOR our booklet, "Jewels of Victorian Furniture," showing many beautiful reproductions that you will cherish as heirloom pieces. Mail 15 cents in coin to Dept. HG

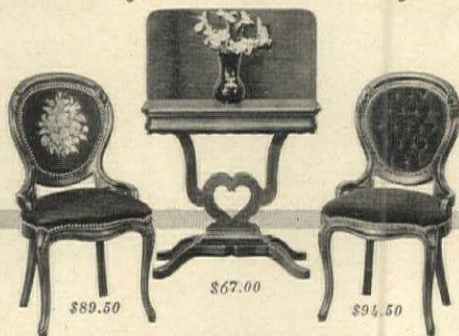

BEAUTIFULLY MADE from solid Honduras mahogany, the Washington console is functional as well as decorative, for it can be readily opened for card-games... The Fredericksburg lady's chair reflects the stately charm of the old Virginian manor from whence it came.

Vanderley Brothers, Inc., Grand Rapids, Mich.

RARE LOVELINESS

TO GIVE . . . TO OWN

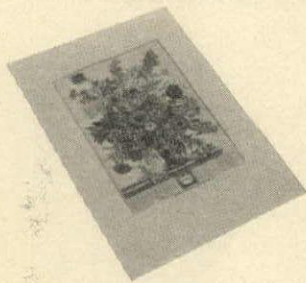

Portfolio of Hand-Coloured WYTHE HOUSE FLOWER PRINTS

(Approved Williamsburg Reproductions)

Now you can own authentic reproductions of the famous Furber flower prints gracing the Wythe House, Colonial Williamsburg in Virginia. Each print (18 1/2" x 24") represents a distinctive and beautiful seasonal flower arrangement. Limited edition, hand-colored.

Complete portfolio (12 prints) \$50
Individual prints, each \$5

Get free descriptive folder from your dealer or write

THE DIETZ PRESS, Inc.
Official Publishers Colonial Williamsburg
112 EAST CARY STREET
RICHMOND 19, VIRGINIA

The Aristocrat of fine Champagnes since 1859

COOK'S Imperial
AMERICAN CHAMPAGNE



Wines of Distinction

AMERICAN WINE CO., ST. LOUIS, MO., EST. 1859

TRIMZ

READY-PASTED BORDERS
Colorful "Do it yourself"
Wall and Furniture Decorations!



Try Trimz Ready-Pasted Borders in one room and you'll "do" your whole home. So easy to use. No paste, no muss or fuss. Simply dip in water to apply. Dozens of washable, sunfast designs for every room, for furniture, lampshades and odd pieces. Only 15, 20 and 29c for 12 foot rolls. See them today at your dealer



Sunfast!
Washable!

Easy to use. Just dip in water to apply.

- ROSEBUD—Piquant bedroom design
- BOUQUET—Colorful bedroom charm
- SPRING RIPPLE—For color in baths
- BLUE GLORY—Accents every room
- NOAH'S ARK—The Child's Delight
- FLORAL DRAPE—For gracious bedrooms
- CHEF & MAID—To enliven kitchenettes.

FREE CATALOGETTE!

Shows designs, uses, in full color. See your 5 & 10, Dept., Hdw., Paint or Variety Store.



©1946, Meyercord Co.

THE MEYERCORD CO.
Sole Distributors Chicago 44, Ill.

TURNTABLE SAYS: COLLECT YOURSELF

LOOK at your record collection. There you are, your caprices and conventions, your tastes and traditions, neatly engraved on shellac and plastic.

It's a fine thing to be pleased and educated by the great albums of "musts", the *ars sacra* of the music shelf. It's gratifying to see the rows of substantial selections. But there's no one without a streak of unreasonableness that individualizes him. So set aside one section of your record library for this part of you, a private cache dedicated to your very own personal possessions.

Be it a beat-up King Bolton, a rare rendition by Red Nichols and His Five Hot Pennies or a little known recording by the Dijon Cathedral Choir, if it belongs to your very special tastes, it will become your own collector's item. That's the fun of really advanced collecting. Here's an impetus list to start you adding new facets to your alter ego.

Elizabethan

Elizabethan Suite, variations on five Virginals including Earle of Salisbury's Pavan, the King's Hunting Jigge, arranged by Ethel Bartlett for two pianos and played by Bartlett and Robinson on Columbia's Set X-256, \$2.50.

Love Songs, arranged and sung by Richard Dyer-Bennett: Two Maids Went Milking One Day, Brigg Fair, Blow the Candles Out, Going to Ballynure, etc., in Disc's album 609, \$2.75.

Out-and-Out Modern

Airs de Ballet, from the opera *Céphale and Procris* by André Grétry. Chicago Symphony Orchestra, conducted by Désiré Defauw on Victor 11-8825, \$1.00.

Protée Suite No. 2—Darius Milhaud, played by the San Francisco Orchestra, Pierre Monteux conducting. Victor Set M-1027, \$3.50.

Six Chansons (songs by Rilke)—Paul Hindemith, sung in English by a choir under the direction of Robert Shaw. Victor 11-8868, \$1.00.

Appalachian Spring, Suite by Aaron Copland, played by the Boston Symphony Orchestra under Serge Koussevitzky. Victor album DM-1046, \$3.75.

Conditioned for the Classic

"*I Attempt From Love's Sickness To Fly*," by Purcell, aria from his opera, *The Indian Queen*, sung by Blanche Thebom with the Victor String Orchestra under Macklin Marrow on Victor 10-1178, \$1.75.

Sonata in E—Johann Sebastian Bach, played by Wanda Landowska, harpsichordist and Yehudi Menuhin, violinist. Victor DM-1035, \$3.50.

Bach Organ Music, including Ein' Feste Burg, Passacaglia and Fugue in C Minor, "Little" G Minor Fugue, "Fanfare" Fugue and Sheep May Safely Graze, played by E. Power Biggs, organist. Victor album DM 1048, \$4.50.

Overture and Allegro from "La Sul-

tane" Suite by Couperin, (Arranged by Darius Milhaud), played by the Minneapolis Symphony Orchestra, Dimitri Mitropoulos conducting, on Columbia's 12161-D, \$1.00.

Set Up for Slavs

Alexander Nevsky—Sergei Prokofiev, performed by the Philadelphia Orchestra conducted by Eugene Ormandy and the Westminster Choir and Jennie Tourel in Columbia Set M-580, \$5.50.

Russlan and Ludmilla—M. I. Glinka, recorded by the Moscow State Theatre (Bolshoi) in the U.S.S.R., Disc F-751, \$4.50.

Symphony #1—Tikhon Khrennikov and Dance Suite #5—Aram Khachaturian in Modern Russian Composers Album. Two Vinylite records in Disc album 753, \$5.00.

If You're Attached to Strings

Sea Chanty for Harp and Strings—Paul White, performed by Edna Phillips, harpist and string players under the direction of Eugene Ormandy. Columbia Set X-MX-259, \$2.50.

Dances Sacré et Profane—Claude Debussy, and *Introduction and Allegro*—Maurice Ravel, played by Marcel Grandjany, harpist, and the Victor String and Chamber Orchestra, conducted by Sylvan Levin. Victor Set M-1021, \$3.50.

If You Like Good Jazz

Omer Simeon Trio Album with Omer Simeon on clarinet, James P. (Bunk) Johnson piano, and Pops Foster string bass. Disc album 708, \$1.75.

Black, Brown and Beige, by Duke Ellington and his band. Victor SP9, \$1.75.

Goodman Sextet Session: Tiger Rag, Ain't Misbehavin', He's Funny That Way, I Got Rhythm, Just One of Those Things, China Boy, Shine, Rachel's Dream. Columbia Set C-113, \$2.50.

TURNTABLE

Prices do not include taxes.

PINE CRAFT

FURNITURE

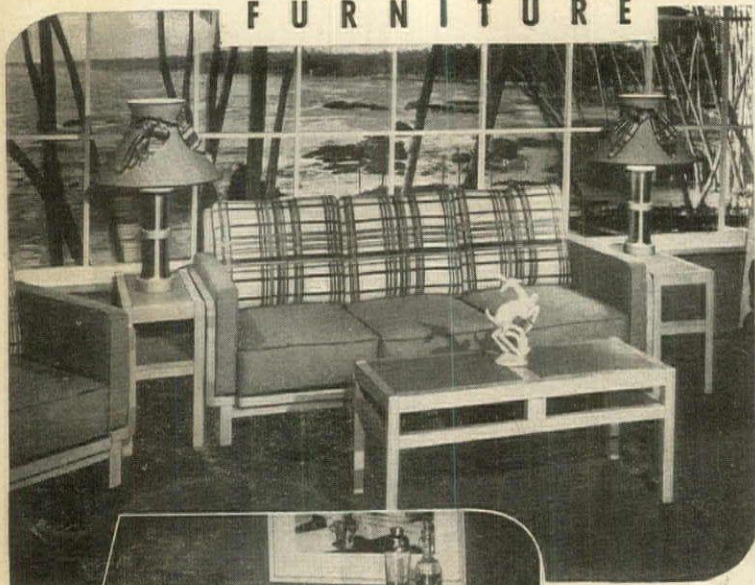

★A Pine Craft grouping, offering color and charm in the modern manner for a favorite corner of your porch, recreation room or sun-room.



★Streamlined cocktails for two. Liquor proof bar top. Tolex plastic, liquor proof fabric on bar stool seats.



★Flexible sectional book case units especially scaled and designed for today's homes.

Distinction in casual contemporary furniture.

Sold by better dealers everywhere.

Ficks Reed Co. CINCINNATI and NEW YORK



Magnifico!

Magnificent is the taste
of this "mountain-distilled" rum!



©1946, N.D.P.C.

Ron Merito brings you the tang of breeze-fresh uplands — a velvet-rich smoothness — a rare and distinctive flavor that gives rum drinks a new deliciousness.

This rum is produced in the mountains of Puerto Rico — in a little valley, high above the sea, where soil, air, water and tropic sun combine with expert distilling to create the perfect rum.

Try Ron Merito for your daiquiri, your rum collins, your cuba libre . . . Good? Ah, Señor, drinks made with this fine mountain rum are indeed *magnifico!*



THE PUERTO RICAN MOUNTAIN RUM

SEND FOR FREE COLORFUL 24-PAGE RECIPE BOOKLET

Ron
MERITO



Oct 10 '46
Apr 29 '53

A promise for all your tomorrows...

Your soft bridal satin may yellow . . . your lacy veil may fray in its fragile folds. But . . . *two* bridal beauties will live forever . . . the white fire of the diamond pledge on your finger . . . the frosty splendor of the Heirloom Sterling on your table. These beauties are untouched by time. *They are real*—they last through all tomorrows.

But words won't do. Seeing is *still* believing. Your own two eyes will decide the Heirloom Sterling pattern of your choice as your fingers sense its depth of design . . . and your hand weighs the watch-fine balance of every piece. See these patterns at your store. *Then* choose, serenely sure that *this* beauty is for all *your* tomorrows.

Heirloom^{*} Sterling

FROM GENERATION TO GENERATION

*Trademark Copyright 1946 Oneida Ltd.

Patterns shown Heiress* (above) Virginian* (below)

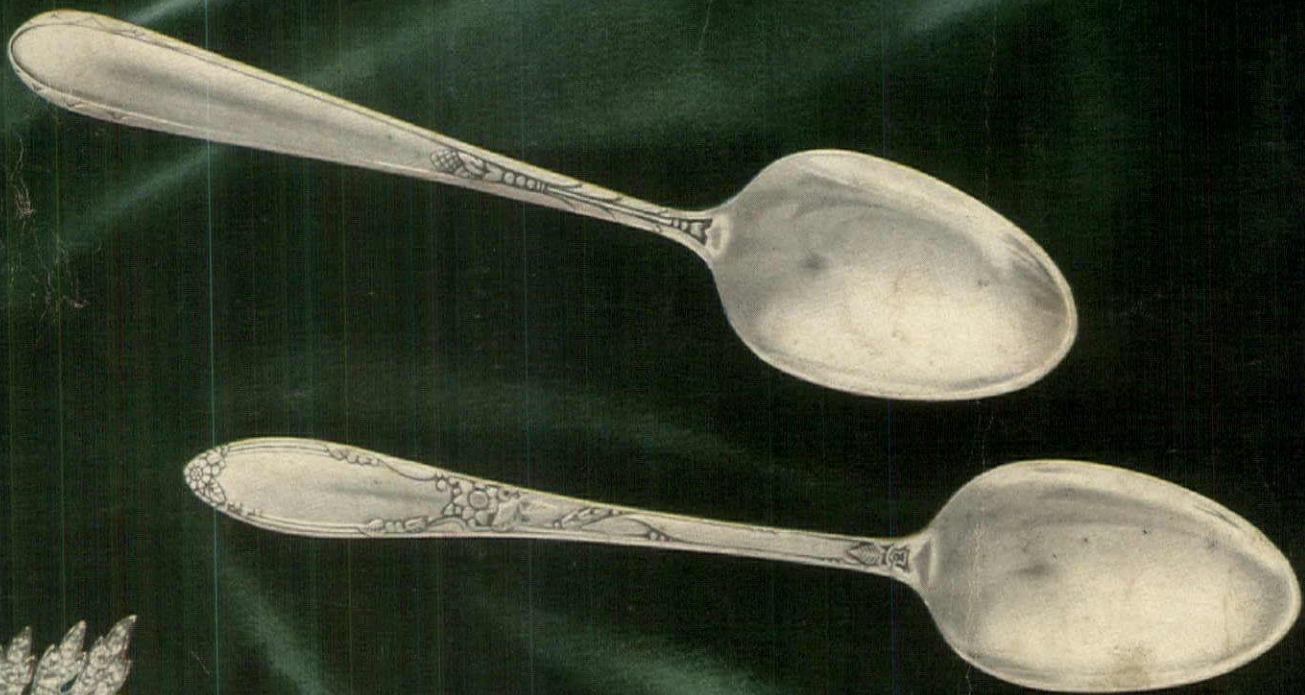

DIAMOND JEWELS COURTESY MUSEUM OF THE CITY OF NEW YORK

from the Romance of the Past...

Rare diamonds, set in the frosty security of silver... such are the brooch and earrings Edward Sands Brooks, son of the founder of that great mercantile family, gave to his bride, Adeline Matilda Creamer Leveridge, as his bridal gift in 1844. Such priceless jewels, like fine sterling, are treasured through generations.

