

House & Garden

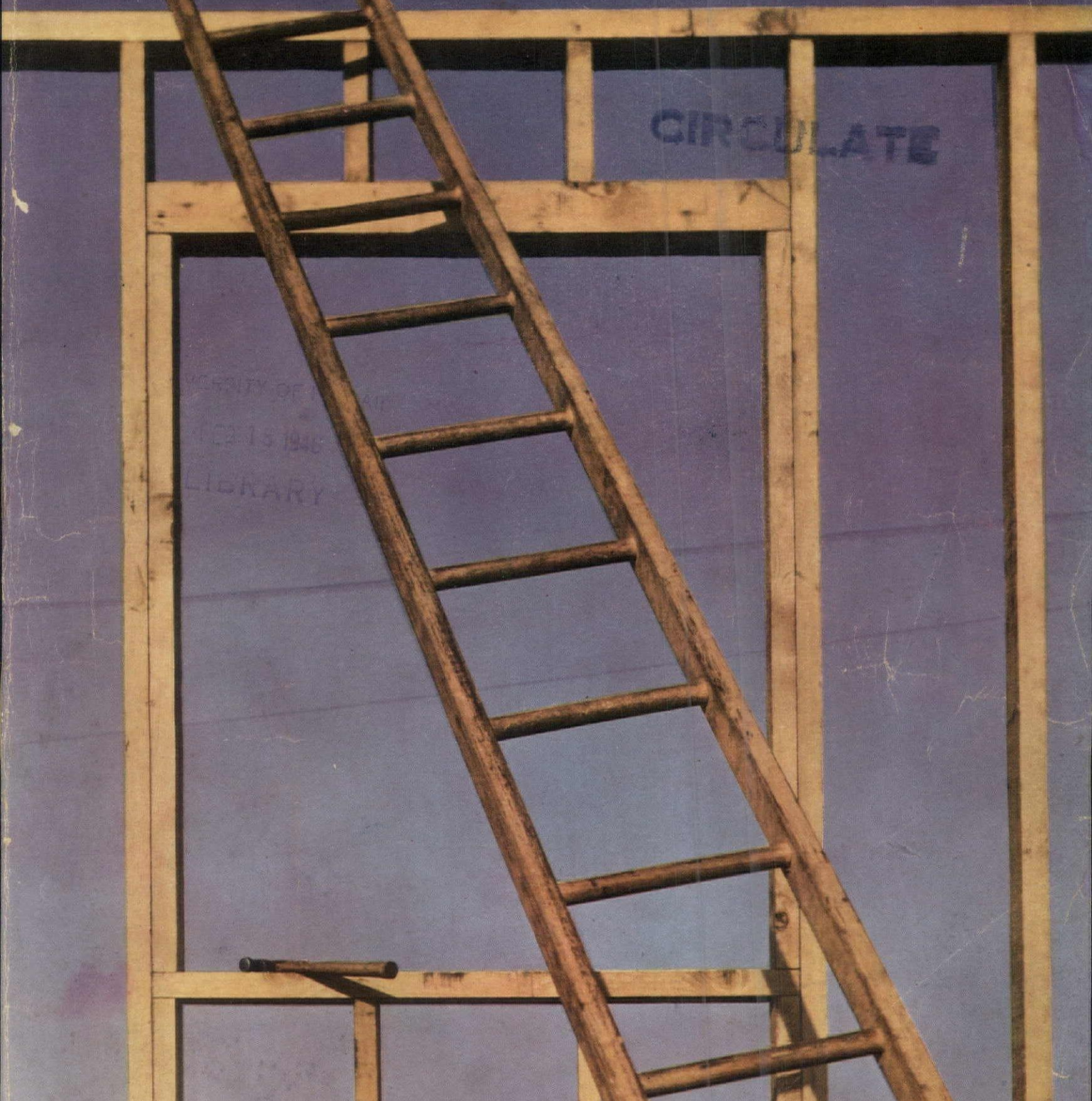

CIRCULATE

UNIVERSITY OF
TORONTO
LIBRARY

19 Steps to Building a House

Inside News - Easy Modern

February 1946 Price 35 Cents 40 Cents in Canada

COPYRIGHT 1946, THE CONDOR PUBLICATIONS, INC.



A bath in a bubble

Ever swing a bubble-clear "splash curtain" around you, and look out on a Plexiglas dream room like this . . . where there's a place, at last, for everything . . . even spacious shelves on which to stack an always-ready supply of luxurious new Cannon towels? You may, and very *soon* now . . . for whatever scheme you settle on, there'll be a Cannon pattern to fit it perfectly.

You'll find flower-bed textures, bold stripes—above all, *color*. From delicate shades to rich, deep tones—soft loveliness in every length of thick-looped terry. Sound *value*, too—because so very little will purchase so very much in the long-wearing, wonderfully absorbent new Cannon towels we're readying for you. Cannon Mills, Inc., 70 Worth St., New York City 13.



Cannon Towels
CANNON SHEETS CANNON HOSIERY

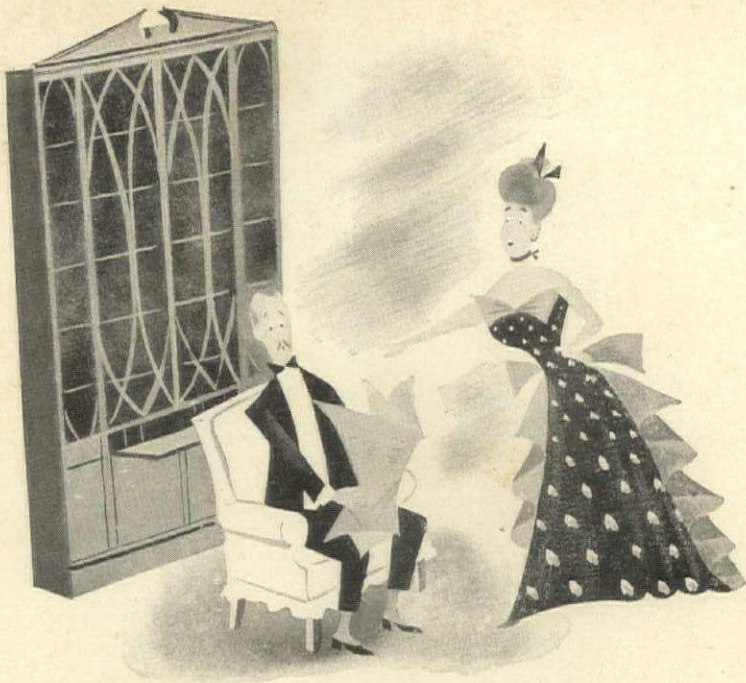

*Sir, your slip cover
is showing!*

Just like a husband!

You're quick to notice if her stocking seam is off the beam—or if her slip shows even a little.

Just like a wife!

Her spirits go up when the living room looks lovely and livable for the family and for the guests who always notice.

Today, that one word HOME means more than it has for generations. And it means as much to a husband as to a wife. "Make it do" was for wartime. "Make it new" holds a promise for good living and good times ahead. Sloane's has everything you need for harmony and beauty in your home. And Sloane counsel, based on a wealth of long experience, has the viewpoint of today. Sir, if *your slipcover is showing*, this is the day to send your wife to Sloane's!



& J SLOANE NEW YORK • SAN FRANCISCO • BEVERLY HILLS • WASHINGTON, D. C. • WHITE PLAINS

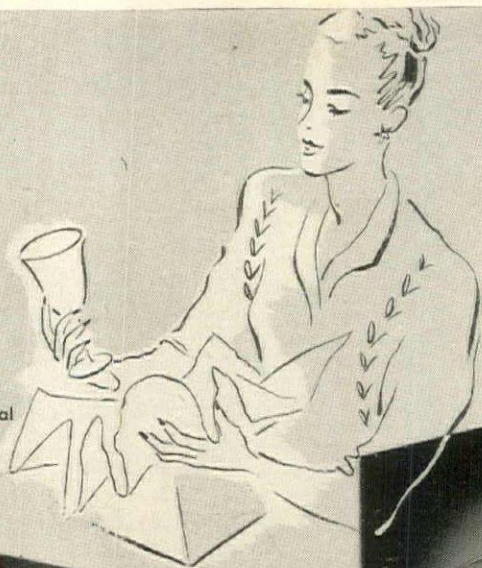

COLONY
Handmade, colonial crystal
for informal occasions

LAUREL
Exquisitely hand-cut, for any
bride with modern ideas



Crystal

for those "Thanks a Million" Gifts

Fostoria is always gay, always acceptable and always a testimony to your good taste. Be it a delicate etching, a lively cutting or a glamorous antique-like pressed pattern, every piece is hand-made by skilled craftsmen—an expansive gift but not expensive. At the better stores everywhere.

FOSTORIA GLASS COMPANY

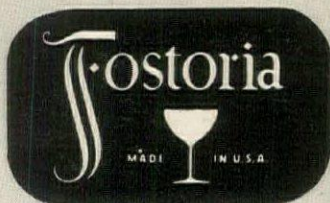

MOUNDSVILLE, WEST VA.

Imaginative Decorating



Today's loveliest homes can take inspiration from the "Town House"—Minneapolis' smart penthouse apartment in the Radisson Hotel—decorated by Dayton's with Tapp Modern and other fine furniture in a stimulating color setting of sulphur yellow spiced with coral and tangy shades of green.



THE NORTHWEST'S GREAT STORE

The Dayton Company.

MINNEAPOLIS



SHOPPING

"PIXIE" FIGURINE

*for luck
and happiness*

Amusing little ceramic figure... a lucky "Pixie" to bring you good luck and much happiness! 2.95

★ Gift Shop, Second Floor

**CARSON PIRIE
SCOTT & CO**

1 S. State Street, Chicago 3

SALT 'N PEPPER MILLS



Just received a shipment of these very practical Salt and Pepper Mills, exquisitely fashioned in beautifully grained imported mahogany or black walnut. Hard oak grinding ball assures free running salt in any weather. Grinding parts, machine tooled of finest steel, gives freshly ground, fine or coarse pepper for more flavorful seasoning. Salt 4 1/4 ins. high; Pepper 4 ins. Each \$3.50. Peppercorns 2 large jars \$1.00.

Mail Orders Only

The Post Mart

Suite 511, 475 Fifth Ave., N. Y. C.



"ST. FRANCIS AND THE BIRDS"

The famous statue of St. Francis, with birds in hand and at base, reproduced in antique-finish lead, 19" high. The Victorian cast iron bird bath is 22" in diameter, 31" high, white, black or Pompeian green finish. Bird bath (#108); \$36. St. Francis (#178M); \$37.50. The set, special; \$70. F.O.B. New York.

FLORENTINE CRAFTSMEN, INC.

540 First Ave. (at 31st St.) New York City 16
LExington 2-3926

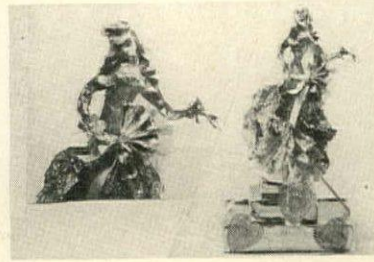

Valentine . . . for her. A sculptured lace paper doll poised on a pedestal of silver-wrapped Jensen toiletries, including perfume, bath scent, soap, sachet spray and sachet talc. Acacia for daytime or Fleur Danoise for evening. \$16.50. Add 20% tax. Georg Jensen, 667 Fifth Ave., N. Y. C. 22.

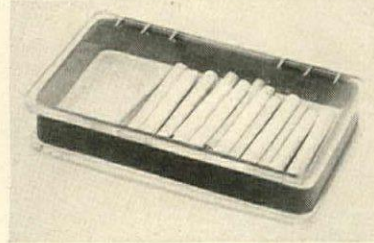

Plastic perfection. Here's a lucite cigarette box beautifully void of cemented corners. Takes regular or king size and is a handsome addition to a man's desk or coffee table. All crystal clear or with any colored sides. 7 1/4" x 4". \$9 ppd. Lucille Distributing Co., 637 Madison Ave., N. Y. C. 22.

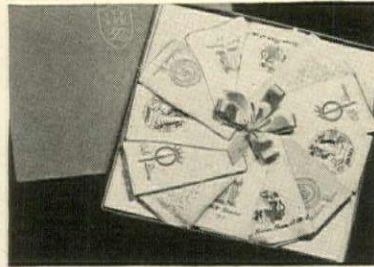

Talk of the town would be incomplete if it didn't include anecdotes about such famous supper clubs as 21, the Plaza Persian Room, the St. Regis Iridium Room, etc. Conversation cocktail napkins with match cover designs on ivory linen. 12, \$12.75. Léron, 745 Fifth Ave., N. Y. C. 22.

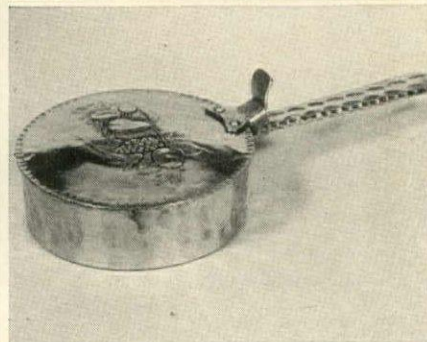

SILENT BUTLER

Non-tarnishing, hand finished aluminum silent butler. Well constructed and well designed and a joy to find and have. 5 1/2" in diameter with spring top. Has the feeling of sterling.

\$5.00 plus 25¢ postage
(No C.O.D.'s please)

EDITH CHAPMAN

168 East 33rd St. New York 16, N. Y.



*Now YOU CAN HAVE
KEEPSAKES MADE INTO
ELECTRIC LAMPS!*

Vases, urns, statuary, figurines, candle-sticks, sea-shells, pitchers, flasks, trophies, and other keepsakes—even violins and riding boots—converted into artistic table lamps. Oil lamps electrified.

Just ship us the article by express or parcel post. Before making lamp, we will send you sketch and exact price quotation. If not satisfied, object will be returned upon request. No obligation. All objects fully insured while in our care.

Old-Style Lamps Modernized

Lamps lengthened or shortened. Re-finished and metal parts re-plated. Broken glass and porcelain restored by original methods. Lamp shades cleaned or re-covered. All types of new shades custom-made. Moderate prices. Repair parts—send broken parts for duplication.

HOUSE-OF-LAMPS

3201 W. Grand Ave. Detroit 6, Mich.



PRINTS

We stock the largest collection of fine color reproductions in the country. OLD MASTERS, MODERNS, CONTEMPORARIES, MARINES, LANDSCAPES, SPORTING PRINTS, etc.

We specialize in mail orders
Send for our illustrated brochure.

Oestreicher's

1208 6th Ave. (Dept. 2) N. Y. 19, N. Y.
(Bet. 47th-48th Street)

NEW ORLEANS PRALINES



"Pralines d'Orleans"

A luscious, creamy confection, liberally studded with delicious pecans.

Box of 10 shipped anywhere
in U.S.A., postpaid

\$1.40

Sorry no C.O.D.'s

Creole Delicacies, Inc.

Box 9007 - New Orleans 20, La.

AROUND



Two for cocktails—a monogrammed cocktail shaker and an ice bucket to match are a perfect pair for parties, and good gifts for brides and bachelors. One quart shaker, \$6.50; two quarts, \$8. Bucket with tongs, \$6.50 ppd. No c.o.d.'s. Eunice Novelties, 541 Madison Ave., N. Y. C. 22.



Urn your salt and pepper too, in these silvery aluminum shakers. You'll want a pair for each place setting as well as extra ones to use for bridge prizes or little presents. 2" tall, they're modestly priced at \$1.95 a pair ppd. No c.o.d.'s. Rendezvous Gift Shop, 523 Bangs Ave., Asbury Park, N. J.

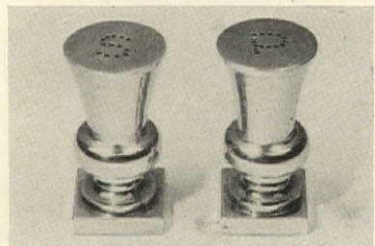

Handsome hound. Let this graceful greyhound guard the entrance to your home. Or, place him on a penthouse terrace or in the garden for a truly noble touch. Effective used in pairs. Of cast iron painted white. 18" x 36" long. \$65 each, exp. col. Erkins Studios, 38 W. 40th St., N. Y. C. 18.

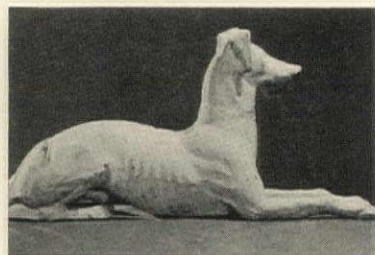

CHAMOIS SCUFFS

Perfect for travel, boudoir or after sports. Light as a feather, fold them up and they take practically no space in your overnight bag. Come in small, medium and large and are washable.

Ladies'.....\$2.00 a pair
Men's.....2.50 a pair



NOMMEL NOVELTIES

88-14 Corona Avenue
Elmhurst, Long Island, N. Y.

ELECTRIC POTTERY KILNS

Making pottery is lots of fun. Ceramic Jewelry, Figures, Horses, Cats, whatnots, are easy and interesting to make with Electric Pottery Kilns. Baking chamber 5 x 5 x 5 inches, \$35. 9 x 8 x 16 inches, \$150. Other sizes, large and small. F.O.B. KC. Mo.

JAMES W. WELDON, Laboratory

2315 Harrison St., Kansas City 8, Missouri

Imported from Persia
HAMADAN RUGS
\$69.50 values \$49.50 Shipped prepaid
These are new rugs, 4 ft. x 2.6
Rich colorings, luxurious pile
ADAMS and SWETT RUG MART
100 Kemble St., Boston, Mass.

Boys! Girls! Here's the new ELECTRICAL PROJECTOR

No slides . . . no film! Projects any picture, comic photograph, post card, rare stamp, etc.; also, botanical or biological specimens such as flowers, leaves, fruits, butterflies, frogs, turtles and birds. Place the object under the projector and presto! On the wall or screen you have a clear reproduction, colors and all, two feet in diameter! A scientific instrument patterned after the projector used by the U.S. Navy! All steel construction, optically ground and polished lenses. 7½" high, 10" wide, 4½" deep. \$4.85 postpaid.

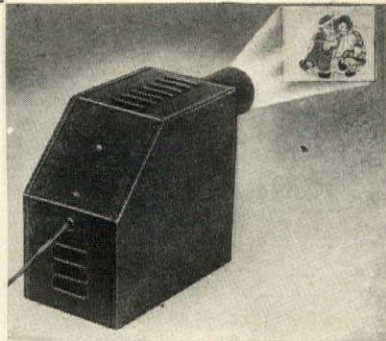

All Steel BUILDING CONSTRUCTION SET



What all boys have been wanting but couldn't have because of war restrictions on steel. With this set, one can build bridges, boats, cranes, cars, trucks and dozens of other things! Detailed 36-page instruction book full of photographs and plans! Plates, girders, wheels, pulleys, axles, nuts, screws, bolts . . . eighty-one pieces of plated steel and brass fittings. The boys' gift supreme! \$4.25 postpaid.

Write for free catalog. Hundreds of other smart gifts for children and grown-ups.

mayfair Gifts 72-08C Austin St. Forest Hills, N. Y.

UNITED STATES NAVY SHIP'S BELLS



All steel, bronze finish. Beautiful clear tone.

10" high, 9¾" diameter, weight 15 lbs. (approx.)

Unique. Useful. For farms, estates, summer homes, boats and game rooms. Ideal as war memorials and gifts. Quantity limited. \$12.50 each, plus \$1.00 shipping charges. Send check with order. Satisfaction guaranteed.

DAVID J. CRANE
Kittanning, Penna.



DECORATIVE MIRROR

Whatever color your dressing table is, there's sure to be a harmonizing shade in which you can select this mirror for it. There's off-white, gold, or rose-dust—so take your pick. Has easel back to stand or can be hung. Measures 15" x 11½".

\$2.95 (express charges Dept. G-2 collect)

SEND CHECK OR MONEY-ORDER

No C. O. D.'s

Photo frame to match for 8" x 10" picture at same price also available.

Henry Rosenzweig
723 Lexington Ave., N. Y.

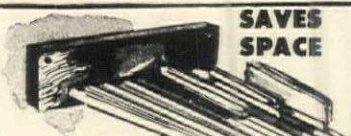

SAVES SPACE

New and Improved
Multi-Kwik
Skirt and Trousers
HANGER
PAT. PEND.

Quickly and securely nine skirts, slacks, shorts or trousers hang in a space less than 8 inches. Garments hang straight at full length for easy selection. Creases disappear—pressing lasts longer! Multi-Kwik hangers are precision built of seasoned hardwoods, the hanger bars doweled-in to assure constant, correct tension. Easily installed with two screw nails in closet wall or doors. Thousands in daily use. Order two or more for each closet in your home. . . . Postpaid anywhere in America.

SEND CHECK, CASH, MONEY ORDER FOR ONLY \$2.00 TO MULTI-KWIK CO. P. O. BOX 2789, HOLLYWOOD 28, CALIF.



NO MORE GROPING IN DARK CUPBOARDS

8 of your favorite spices in a lovely-to-look-at floral decorated rack. CORONET SPICES in the flavor-sealed packages that re-seal and preserve the appetizing flavors, are always fresh . . . ever-ready to use . . . add cheer to the kitchen . . . and magic flavor to food.

At your grocer's, or

EUCLID FOODS, INC.
Cleveland, Ohio

SHOPPING AROUND



SELL Surplus Silver, Diamonds and Jewelry to JULIUS GOODMAN & SON

Our firm has a background of more than 75 years of fair dealing and integrity. Direct users, and authorities on silver and jewelry, we are in position to offer more attractive prices than most dealers for individual pieces or entire collections. We pay express charges.

From our own stocks, we offer for sale more than 400 patterns of rare and unusual flat silver, as well as many distinctive matched pieces. Correspondence invited.

JULIUS GOODMAN & SON

77 Madison Avenue, Memphis, Tennessee

Julius Goodman

Joseph Goodman

References: The First National Bank, Memphis
Jewelers' Board of Trade • Dun & Bradstreet



Bouncing babies can bounce these glasses on the floor with no sadder results than a little spilled milk. Made of a new, unbreakable plastic that's tasteless, odorless, and bends without breaking. An ideal gift, hand-painted with child's name, \$1.50 ppd. Evelyn Reed, 524 Madison Ave., N. Y. C.

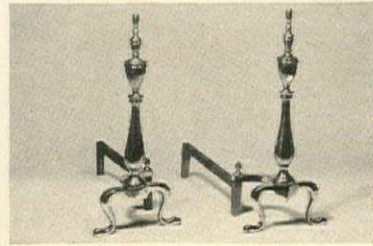

It takes brass to make a fire-place glow. Even without a fire these andirons will brighten your room. Made of solid brass, reproductions of Colonial ones, they stand 19" tall, have curved shanks and the price for the pair is \$14.50 exp. col. Art Colony Industries, 69 Fifth Ave., N. Y. C. 3.

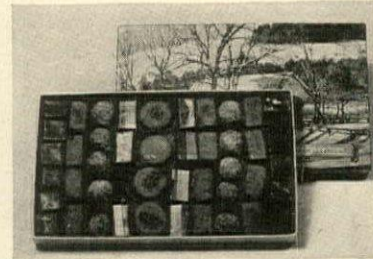

Vermont flavor. What could be sweeter than this maple assortment guaranteed to take the edge off anyone's sugar shortage? An ideal birthday or "thank-the-hostess" present, a one pound box is \$2.10 postpaid from the Vermont Store, 237 Main Street, Northampton, Mass.

Entertain Without Fear



A Tonic for Marred Furniture— Reviva by Jackson of London

REMOVES Stubborn Surface Spots
CLEANS Dirt and Grime
POLISHES to High Dry Lustre and
Covers Minor Scratches

NO NEED to worry if you have rings from alcohol, heat or water on your table—nail polish, perfume or liniment on your dresser—ink or paint on your desk—marks on hardwood floors. Just apply REVIVA and surface spots vanish like magic. Revives original color and grain of wood. For varnished, shellacked, lacquered and waxed surfaces.
Half Pint \$1.00 • Pint \$1.50 • Quart \$2.50



Use "Patina" Jackson of London English Type Wax (Paste) A decorator's polish to restore and retain the patina of precious pieces. For all wood and leather. Special BLOND for light woods. \$1.00 jar; \$1.50 double size.

Mrs. Jackson's Studio-G
5 West 52 St., New York 19, N. Y.

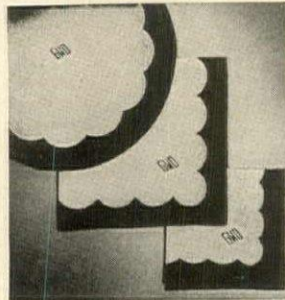

PARTY SMARTIES

Snowy white paper-linen with your choice of red, blue, yellow or green borders. Your name or monogram in gleaming gold. The Cocktail Napkins, 8 1/2" square, 50 for \$1. Supper Napkins, 12 1/2" square, 50 for \$1.25. The Supper Plates, 8" in diameter, liquid-resistant, 50 for \$1.50. Postpaid.

Write for New Free Gift Catalog

MILES KIMBALL CO.

Kimball Bldg., 100 Bond St., Oshkosh, Wis.



"MAMMY"

POT-HOLDER SETS
3 Pot Holders
3 Curtain Pulls
Kitchen Reminder
Complete with

Pencil and Cake Tester

Save countless steps and time with this attractive, versatile Holder Set for your kitchen. Colorful 8" "Mammy" figure easily attached to wall. Gaily-patterned, heat-resistant fabric pot holders, held by strong pegs, cleverly form "Mammy's" skirt. Apron serves as handy paper memo, for daily reminders. "Mammy" holds a pencil in one hand; a wooden cake tester in the other.

Included are three cute "Mammy" figurines in varnished plywood for use as curtain or light pulls. Your choice of Bright Red or Dark Blue. Complete set boxed and mailed for only \$2. postpaid. (Extra pulls available for only 50¢ a pair.) Please specify your color! Send for several four-purpose "Mammy" Pot Holder Sets today—for yourself, for welcome gifts and prizes. No C.O.D.'s please.

WRITE FOR
GIFT FOLDER

AFCO PRODUCTS CO., LEXINGTON, MASS.



For Your Garden

This chubby little fellow with Jug and Bird Bath is 25 in. high, 28 in. wide. Jug to pour water easily arranged. Made of Pompano Stone—\$55.00 f.o.b. New York. Figure without bird bath \$30.00.

Many other lovely figures—fountains, bird baths, vases, pedestals, benches, etc. Fully illustrated in our New Catalogue.

Write for it. 10¢ please for mailing.

Erkins Studios

Visit our GALLERIES now at
38 West 40th St., New York 18

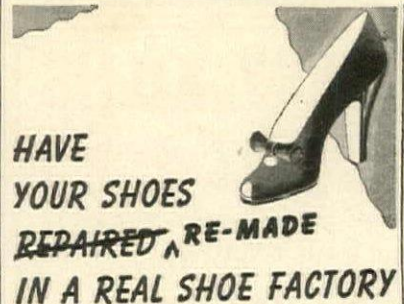

HAVE
YOUR SHOES
REPAIRED, RE-MADE
IN A REAL SHOE FACTORY

In our block-long factory, equipped with the latest in shoe machines, we employ Shoe MAKERS, each a specialist at his machine, each proud of his own and B. Nelson work. Result:—you get a real FACTORY job of re-sooling or ANY shoe repair. We also widen and lengthen shoes, re-dye, change suede to leather. MEN! WOMEN! Have your shoes NELSONIZED, not merely cobbled.

Nelsonizing

Write for
FREE
Booklet B

WE MAIL ORDER EVERYWHERE
B. NELSON CO.
Established 1879

NEW YORK: 10 East 39th St. MU 3-6448
Newark: 113A Halsey—Jamaica 89-71 164th
White Plains: 144 Mamaroneck Avenue
MAIL ORDER DEPT.: 8 E. 39 St., N. Y. 16, N. Y.



New INTERLOCKING
Poker Chips
WITH YOUR
3
INITIALS
on Every
Chip

Particularly fine poker chips of gleaming, unbreakable plastic! Chips mesh for neat stacking, separate quickly for easy play. Perfect weight, pleasant "feel"... a joy to handle. State 3 initials desired. Set of 100, Postpaid, \$4.85.

Deluxe BANKER'S BOX

Luxurious Walnut Chest of Chips. Monogrammed Medallion inset in lid. 300 monogrammed chips (see above) in 3 removable trays. 11x11 inches. Space for 2 decks of cards. Superb quality. \$24.50 Postpaid.

HOME EQUIPMENT CO.,
663 N. Wells St.

Dept. H-15
Chicago 10



EVERYTHING FOR FUN AT HOME
Headquarters for game room
equipment... accessories for
the home. Unusual games,
barbecue supplies, etc. Write for
"Successful Entertaining At Home." It's Free!



Magnavox... a lasting investment in gracious living

Today, in the relaxed comfort of your home, you can give a symphony concert. You can re-create the world's great music, precisely as the composer meant it to be played and as famous symphony orchestras interpret it. For the new Magnavox radio-phonograph reproduces the trueness of tone of the living performance. This superb instrument is one of the better things in life you can give your family.



INTERIOR: W & J SLOANE

Designed to hold its place over the years

Combining the wonders of radio science, F. M. and automatic record changing with the best in furniture craft, Magnavox is built to grace your home over the years. Authentic designs are made with all the skill of the cabinetmaker's art. Look for Magnavox in America's fine stores. Compare it with all other radio-phonographs. Once you hear Magnavox you won't be satisfied until you own one. Your choice of furniture models starting at \$200. Regency Symphony shown, approximately \$400.

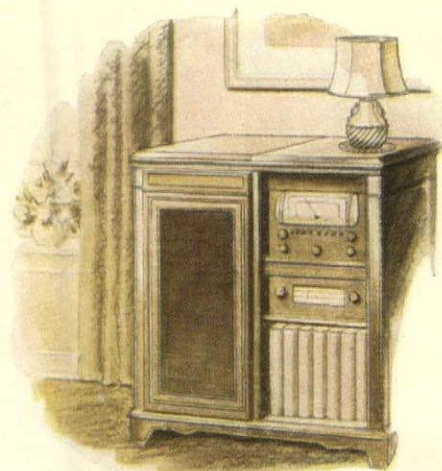

Magnavox *Symbol of Quality in Radio - Since 1915*
RADIO PHONOGRAPH

The Magnavox Co., Fort Wayne 4, Ind.

The Aristocrat of Bonds



Kentucky Tavern is another triumph for skill and patience, for every tasty sip reflects the 75 years of infinite care one family has taken to assure uniformity and high quality.
Glenmore Distilleries Company
Incorporated
Louisville, Kentucky

THERE'S ONLY ONE BETTER BUY IN BONDS...SAVINGS BONDS!

©1946 G. D. CO.

ANNOUNCING THE 1946 LINCOLN

Nothing could be finer

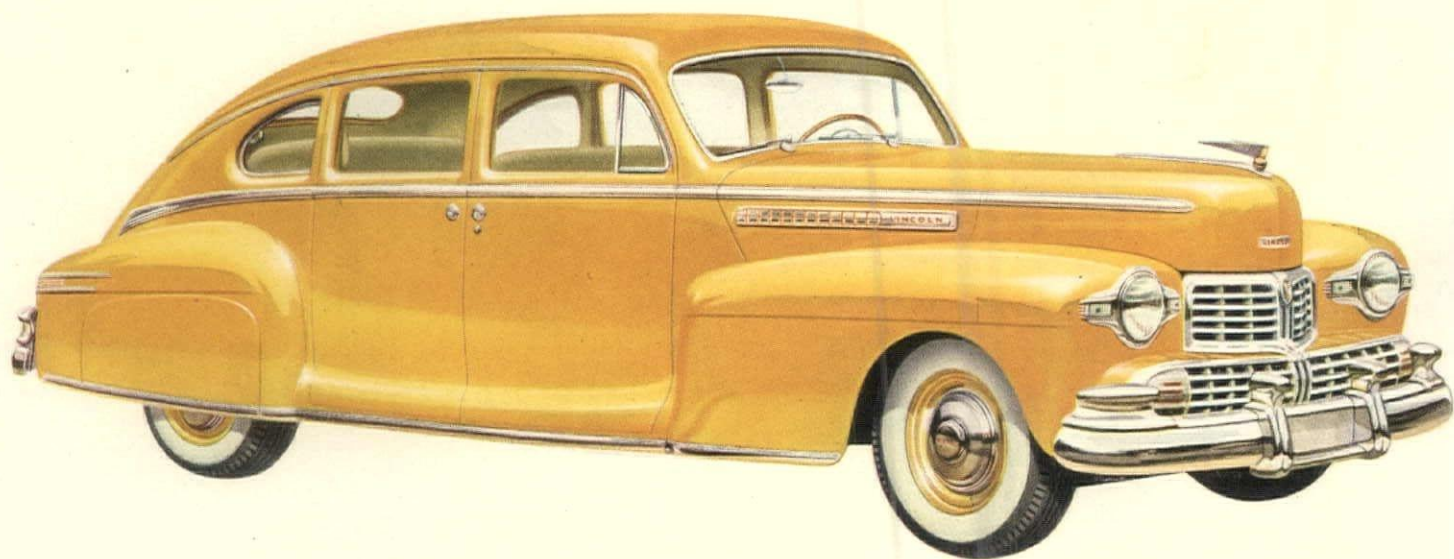

A DIVISION OF FORD MOTOR COMPANY

Lincoln

There is something **NEW** in decoration

ORIGINAL! **SPARKLING!**
CHARMING! **IDEA-FUL!**

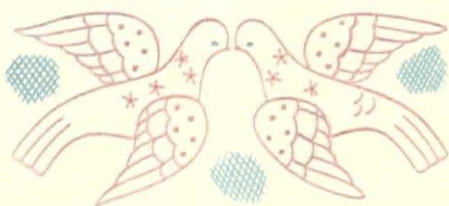

WONDERFUL DECORATOR TRANSFERS BY

Super-Cal of DALLAS



Are you a decorator—*amateur or professional*? Do you have *ideas* about your home—and have fun working them out by yourself? Then you'll soon be a Super-Cal collector—for here are decorator decal transfers so different that they suggest unlimited decorating possibilities for every room—and *for almost everything in every room*. Designed by fine artists, beautifully printed, resistant to fading and extremely permanent—and *so easy to apply a child can handle them*—Super-Cals add a "new" world of interest, charm and gayety wherever you use them—and *you'll use them almost everywhere!*



Our special **WESTERN** series is for boys' rooms, game rooms, bars . . . and will be used on book ends, leather-bound books . . . or even framed. Our **NURSERY** series is full of fun and whimsy . . . with designs both large and small. For **KITCHENS** we offer gay color to lift the spirit . . . decals to be used as friezes, shelf edging, or to go on canisters, drawers, doors. And finally, in the **PEASANT** manner, we offer charming studies distinguished for their originality, unusual color, and good taste.

Super-Cal Transfers retail for 15c and 25c a card. If you cannot find them in your city write direct.

SUPERIOR DECALS, INC. • 2803 FORT WORTH AVE • DALLAS, TEXAS

BRIGHTEN UP YOUR HOME...

A little extra GLASS means a lot of extra charm!



GOOD THINGS CAN COME IN THREE'S . . . If they're lovely unframed mirrors * over your mantel or sofa. They make your room seem brighter, larger, more fashionable.



RUBBY LITTLE FINGERS can't harm fine furniture if it's protected by smart Plate Glass tops. * Neither can damp tumblers, neglected cigarettes, spilled cosmetics.



YOU CAN WAKE UP a tired room in a hurry. Give it new sparkle and life, with a framed Plate Glass mirror. * There are mirror shapes and frame styles to suit every taste.



NO HOME IS COMPLETE without several Plate Glass door mirrors. * One in every bedroom is perfect. Are your stocking seams straight? Slip lost its grip? These cheerful truth-tellers give you an honest answer to all such questions. But be sure your door mirrors are really *full-length*...at least 5½ feet high for the average door.

* You can get these items at your favorite department or furniture store.

P PITTSBURGH PLATE GLASS COMPANY



IF YOU PLAN TO BUILD: bathroom walls of colorful Carrara Glass and a Plate Glass shower stall are unexcelled in beauty and practical usefulness. You'll love them!



BEST WAY to get daylight on your stairway, and still shut out an unattractive view, is with PC Glass Blocks. These translucent beauties guard privacy, deaden noises.

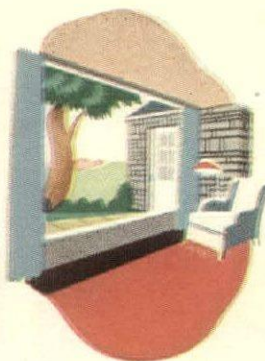

A PICTURE WINDOW builds your nicest view into your house. Twindow, the new double-glazed insulating unit—two panes of Plate Glass with an air space between . . . now makes large windows like this supremely practical. They keep out drafts and cold . . . add to comfort the year round.

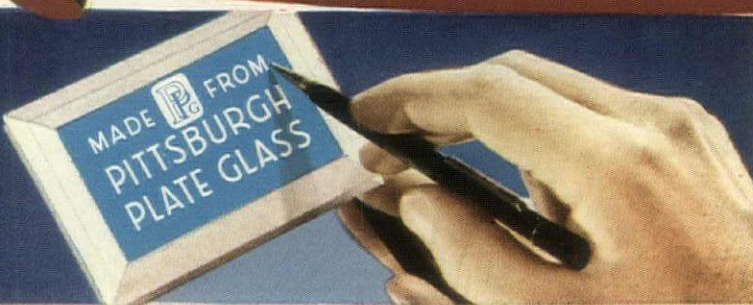
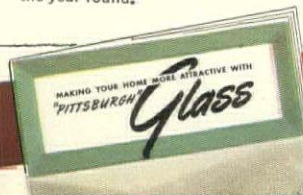

Free Booklet

Scores of practical suggestions for beautifying your present home . . . for building greater beauty and usefulness into your new home . . . with mirrors and Plate Glass. Send the coupon for your free copy. Crammed with ideas. Dozens of full-color illustrations.

Pittsburgh Plate Glass Company
2010-6 Grant Building, Pittsburgh 19, Pa.

Please send me, without obligation, your new, free booklet entitled "Making Your Home More Attractive with Pittsburgh Glass."

Name _____

Address _____

City _____ State _____

"PITTSBURGH" stands for Quality Glass and Paint



MULTICORD*, a decorative fabric of Celanese* synthetic yarn for tailored treatments! You'll use it at windows—or perhaps yield to the high drama of an entire wall covered with its deep-set folds. In stripes, highly original prints, and solid colors. Celanese Corporation of America, N. Y. 16.

CELANESE* *SYNTHETICS*

*Reg. U. S. Pat. Off.

SHOPPING AROUND



Barbershop bibelot. Reminiscent of the gay old days, these shaving mugs serve many a new and useful purpose, like holding pens and pencils or a small bouquet on your desk. With handpainted roses on red, blue or pink backgrounds. \$1 each. 15c postage. Dennison's, 411 Fifth Ave., N.Y.C.



Checkmates. For a crisp and fresh luncheon table use colorful checks. Made of cotton with red and black or yellow and black checks on white, service for six, 17 pieces, is a nice engagement present for \$9.75 postpaid from Mosse, 659 Fifth Ave., New York 22, New York.

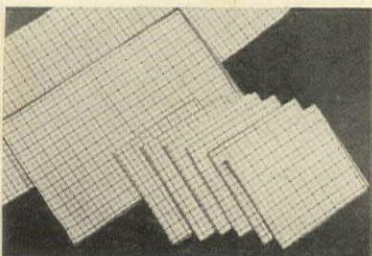

Casual catering calls for something less formal than the family sterling. These knives and forks, in keeping with the spirit of picnics, barbecues or pick-up suppers in the play room, are stainless steel with wood handles. Six of each, \$3.95 ppd. Bar Mart, 62 W. 45th St., N. Y. C. 19.

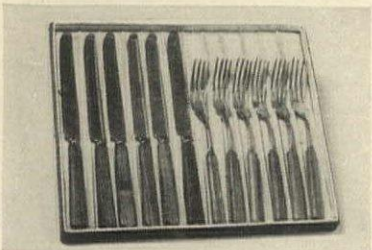

HOUSEHOLD MEMO PADS

Make things much simpler for yourself, your husband or youngster when shopping, taking phone messages, etc. Here are 4 different memos which are indispensable to the efficiently run household—"Don't Forget"—"Telephone Messages"—"Laundry Lists" and "Shopping Lists". Box contains 48 pads—one dozen of each—enough for one year's supply for the average home. The perfect household gift!



Refill pads of any one subject \$1.00 per dozen. **\$3.95** postpaid. Send order to Dept. 226. No stamps. No C. O. D.'s. Write for Catalogue.

M. C. FLYNN, Inc. Est. 1901
43 East 59th St., New York 22, N. Y.

PECANS

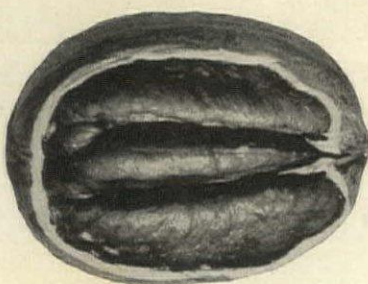

Large selected papershell pecans—full and delicious.

The very best of this year's crop.

5 LBS. **\$3.20**

Includes shipping charges to any point in U.S.A.

The Perfect Gift.

Sorry No C.O.D.'s

Creole Delicacies, Inc.

632 Saint Peter Street
New Orleans 16, Louisiana

HAND PAINTED SEA CHEST

NEW ENGLAND salt-sea skippers loved their ships and held dear their Sea Chests. Here's a reproduction in miniature of a Sea Chest from clipper ship days that's really authentic! Chest is a perfect scale replica, made of beautifully grained country pine with a hand-rubbed, antique finish. Colorfully hand-painted with delightful designs in best native tradition. Sea rope handles. Built-in "ditty" box. A handy chest for cigarettes, jewelry, sewing, or keepsakes. 8 x 3 1/2 x 3 1/4 in. Makes a delightful gift. Hand-rubbed old pine finish \$2.50—same finish with hand-painted designs \$3.50 postpaid. (No C.O.D.'s, please).

RUPERT RHODES

"Your New England Neighbor"
Dept. 124, CHELMSFORD, MASS.



Something Special for Brother & Sister

● Sturdily built, accurately scaled miniatures of their grown-up prototypes, seat height 14" from the floor, for the younger members of the family. Traditional styles in solid mahogany encourage a liking for finer things at an early age.

◆ As illustrated, flowered azalea for Sister and candy stripe for Brother.

\$69.50 each

Available in muslin, for cover you supply.

\$59.00 each

Brother Chair—1 3/4 yards at 50" or 2 1/2 yards at 36".
Sister Chair—3 1/2 yards at 50" or 5 yards at 36".

PAINE

Shipped prepaid in U. S. A. No C. O. D. deliveries

FURNITURE COMPANY • 81 Arlington Street, Boston 16, Massachusetts



MUSIC with YOUR SWEETS

From out of the pre-war years comes this musical candy box with a removable glass tray. Shimmering gold metallic exterior with a cloisonné miniature insert on lidtop. When the top is raised, the little Swiss music box plays a semi-classical tune. A gift of great charm and an asset to your own living room. **\$12.95** Postpaid

Add 25c West of Mississippi

flora-Dora.
786 BROAD STREET, NEWARK 2, N. J.



Lucite Whatnot Shelf with Mirror Back

☞ Sparkling, brilliant, decorative. Just the bright, modern spot that room needs.

Size 10" x 9" **\$5.60**

Size 14" x 13" **\$8.60**

(Prices include packing and shipping)

☞ Dainty, spun glass miniatures on the shelves—Birdbath, \$2.50. Ship, \$1.75.

NORMAN'S, Bristol, Pa.

Also for sale in our stores at
930 Chestnut St., Phila., Pa. 141 Halsey St., Newark, N. J.
340 George St., New Brunswick, N. J.
17 S. Broad St., Trenton, N. J.

Amazing Simple Device Ends Garbage Mess and Odors!

Finger-tip-open!
Snaps shut. Seals odor-tight!

Scrape scraps from plate to bag. No handling!

Holds peelings, coffee grounds, bones, soups, rinds, etc.

No more leaking sink strainers. No more unsightly, unsanitary, smelly kitchen garbage pails!

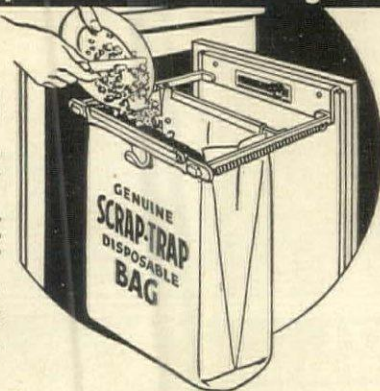

Sturdy metal frame fastens to door under sink, cabinet drawer or wall.

6-quart size, stout moisture-proof bag is easy to put on and take off.

No more stooping—the SCRAP-TRAP hangs waist high. Never touch garbage again!

New! PATENTED SCRAP-TRAP

Goodbye to your worst kitchen chore! Now you, too, can avoid handling wet, messy garbage scraps! Remove dry bag, fold top, place in pick-up garbage can. Keeps can clean, too. This new, quick, clean SCRAP-TRAP is sweeping America.

GENUINE SCRAP-TRAP BAGS always available. Only 49c for big package of 30 wet-proof bags.

CHOICE OF TWO MODELS: (1) Hook-on Model hangs on drawer or door-edge. (2) Hide-away Model screws on inside of sink door.—In choice of Red, Blue or Ivory. Only \$2.19 post-paid complete with 30 big moisture-proof Genuine SCRAP-TRAP Bags. 100,000 sold on sight! Order today!

ARBEE PRODUCTS CO., Box B-9, KANSAS CITY 17, KANS.

TONY SARG ORIGINALS

DECALCOMANIAS reproducing the full color and charm of these Tony Sarg designs are available for the first time. Faithfully following the unusual tones and style of this artist these decals are excellent for a great variety of decorations. Large sheet [12½ inches x 18 inches] of 21 decals in convenient sizes, postpaid—\$1.00.



TRACING PATTERNS of these same designs for painting and needlework of all kinds are also available. Trace with carbon paper on wood, cloth, etc. All colors indicated. Four large sheets, each design in several sizes, some as large as 18 inches, others as small as 2¼ inches, postpaid—\$1.00.

HEX SIGNS

PATTERNS—Almost everyone has heard of the famous Pennsylvania Dutch Hex Signs—one of the oldest forms of peasant art. A set of tracing patterns for painting and needlework is available showing 23 of these signs each in three convenient sizes. Also a booklet giving the history of the signs with 24 full color illustrations. Set of patterns and booklet, postpaid—\$1.00.



DECALS—Hex Signs reproduced in the Red, Blue, Green, Yellow and Black of the originals found on barns, furniture and other objects decorated by the Pennsylvania Dutch. Sheet of 48 decals postpaid, \$1.00.

R. W. CUMMINGS, INC. • LANCASTER 2, PA.



LEARN
**Interior
Decoration**
AT HOME

• NOW is the time to prepare yourself for an important and lucrative career. Demand for trained decorators. Should you not wish a professional career, why not learn the fascinating principles of decoration for creating beauty in your own home? It will save you money, enable you to buy furnishings wisely which will always be harmonious and in style.

You can gain this priceless training through delightful study at home in study periods to suit your own convenience. Your work will receive personal supervision. Through the—

Arts & Decoration Home Study Course in Interior Decoration

—you get a thorough knowledge of color harmony, textiles, lighting, arrangements, modern and period furniture, backgrounds, etc. The course consists of 30 lessons, 16 color plates of successful interiors, book on color, fabric samples.

WRITE FOR BOOKLET G-32—It's FREE

Describes the course in detail. 22nd year
ARTS & DECORATION COURSE IN DECORATION
116 EAST 16TH STREET, NEW YORK 3

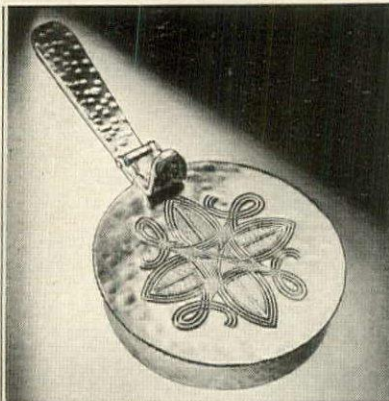

THE SILENT BUTLER

in role as server for hot hors-d'oeuvres or as asherette. Hand-forged, non-tarnishable aluminum. 5.00

Hartzfeld's
Petitcaul Lane, Kansas City

PETALS AND PISTILS

Lovely sterling lily pin and earrings, delicately designed, to add enchantment to your first spring suit. The pin—\$6.60, the earrings—\$6.60, including Federal Tax and postage.

Missourians add 2% Sales Tax. Sorry—no c.o.d.'s



8015 Forsythe Blvd., Clayton 5, Mo.

MEMO-LITE for NOTES AT NITE!

Get down those bright ideas that come in the middle of night. Keep it at bedside or phone table. Withdraw pencil and a light shines on writing pad without disturbing others in room. Replace pencil and light goes out. Made of beautifully finished mahogany grain plastic. Long lasting standard battery, easily replaced. An ideal gift!

\$2.75 Postpaid.
No C.O.D.'s. No stamps.
(6 months' supply refills 75c)

Write for Catalog. Send order to Dept. 226

M. C. FLYNN, Inc. Est. 1901
43 East 59th St., New York 22, N. Y.



SHOPPING

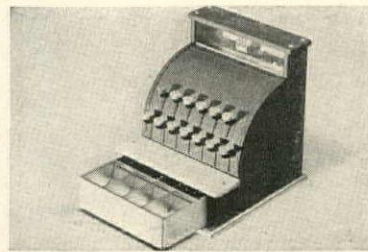

Let's play store. Tom Thumb-sized, this toy cash register works just like a real honest-to-goodness one. The drawer pops open when you ring up sales from 1c to \$100. Precision made of heavy gauge steel, 7½" high. \$4.69 exp. col. No c.o.d.'s. M. C. Flynn, 43 E. 59th St., N. Y. C. 22.

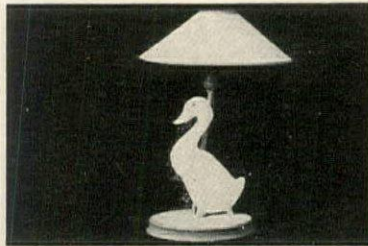

Lullaby lamp. Light the nursery with one or a pair of these appealing lamps. Nicely designed and well made, they're hand-painted and stand 20" tall. The shade has yellow, green and white bands to match color in base; the duck is white. \$8.50 ppd. Mayfair Gifts, Forest Hills, N. Y.



Proudly personal. Soft white terrycloth bath towels come with a large, modern three-letter monogram in any color to give your bathroom a well-groomed, custom tailored look. Approx. 45" x 22". Set of 6 is only \$8.95 exp. col. (no c.o.d.'s) from Albert George, 679 Fifth Ave., N. Y. C. 20.



So Graceful

Exquisite proportions and fine china make a pair of lamps that are so graceful they'll add distinction to your home. Single lamp, 26" high with 16" diameter ivory-toned shade, \$19.95; pair, \$39.50 prepaid, no COD's.

(Express charges collect)

MAYFAIR, Inc.
4 Central Ave., Albany 1, N. Y.



215 PLANS•IDEAS FOR YOUR NEW HOME

Planning to buy or build a new home? Here are 215 plans and ideas you ought to have. Actual pictures of homes already built. Not just sketches. Each complete with detailed description and floor plans. All types architecture, American, Colonial, Monterey, Georgian, Mediterranean, French Normandy, English, Ranch House, and others. Homes for every climate. Each an architectural gem. Brick homes, stucco homes, frame homes. One and two story. Four to ten rooms. One to three baths. A wonderful collection of plans and ideas. Used by contractors, architects, realtors and building material dealers. Complete blue print plans and specifications available. Also one whole book of 67 plans and ideas for brick fireplaces, barbecues, pools, walks, patios, walls and fences.

CHECK THE BOOKS YOU WANT

BETTER HOMES —
62 brick homes \$.50
ENCHANTED HOMES —
62 stucco homes, six to ten rooms. . \$.50
SMALL HOMES —
23 frame homes, four and five rooms. \$.50
FIREPLACES — Barbecues,
pools, walls, etc., 67 ideas \$.50
All four books \$2.00

Shipped POSTPAID anywhere in U. S. Cash, check, money order. California orders please add tax. Money back if not satisfied. Order today.

CLEVELAND PUBLICATIONS, Dept. B2
448 So. Hill St., Suite 904 Los Angeles 13, Calif.

RARE ANTIQUE ORIENTAL RUGS

In Perfect Condition.
At Moderate Prices

Also 300 Semi-Antique and New Orientals in old designs

For sale by America's foremost authority and expert. Write for descriptive list—then if you wish, I will ship selection on approval for your inspection. Prices on many are no higher than new rugs.

My Antique Rugs are not the worn out variety—but with most of their nap intact and will generally outwear most new rugs because they have better wool quality, better dyes and better workmanship.

150 Antiques \$90 to \$200.

100 Antiques \$200 and up.

Will send three if you wish to buy one.

EXPRESS PREPAID
NO OBLIGATION TO BUY

Chas. W. Jacobsen
401 S. SALINA ST.
SYRACUSE, N. Y.

AROUND



Hook your own. Use your spare time and wool scraps to make an heirloom rug. Miss Andrews, who designs rugs and does wonderful things with color, supplies directions, design, hook and 1 bundle of wool to start a 38" x 52" rug for \$5. No frame is needed. Rebecca Andrews, Walnut Ridge, Ark.



Dress-up drinks or coke bottles in these new Hi-Jacs made in "Decorator Pastels". Of fine mercerized terriknit yarn with pre-war lastex construction to fit snugly, they absorb moisture, making it safe to put glasses down anywhere. Set of 8 gift boxed, \$1 ppd. Killinger Co., Marion, Va.



Stack or scatter these burnished brass ashtrays. Keep them stacked on their spindle when not in use and scatter them for parties. Set of four ashtrays on holder makes an attractive and practical gift. \$3.75 plus 25c postage. From Edith Chapman, 168 East 33rd St., New York 16, N. Y.

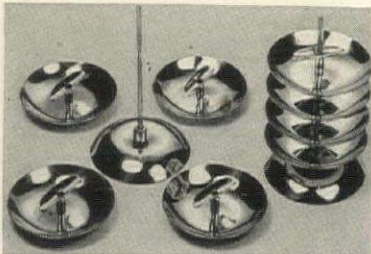

Free descriptive circular

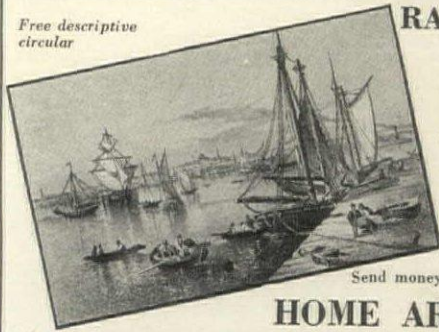

RARE, HAND-COLORED Americana Prints

Exclusive, hand-colored engravings by famous artists give distinctive beauty to your home. Historic views, 1860-70, of old

- New York
- Boston
- Philadelphia
- Louisville
- New Orleans
- Harper's Ferry

Size: 11" x 17" each

6 prints for \$5.00 postpaid

Send money order, check or cash—Sorry, no C.O.D.'s

HOME ART CO. 6 RAMSEY RD., HG GREAT NECK, N. Y.

ENGLISH BONE CHINA



America's largest retail selection at lowest prices of open stock English Bone China. New dinnerware booklet will be sent on request.

HERBERT S. MILLS
11 KING ST. E. • HAMILTON, CANADA



Raised-Letter Stationery

With the ROOVERS Steel-Die Embosser your name and address, monogram or initial is quickly impressed in distinguished raised letters on your favorite note paper and envelopes. More beautiful than printing; costs much less. Will not cut paper. Personal embosser, lifetime guarantee.

SAMPLE
EDWARD H. BESSEMER
1230 EIGHTH ST.
SEATTLE, WASH.

\$2.50 UP NOTARY, CORPORATE AND LODGE SEALS, \$3.25 UP
One-line Embosser \$2.25. Two line, \$2.65; Three line, \$3.25. FREE style sheet shows wide range of lettering, initial and seal designs for hand and desk models. ORDERS SHIPPED DAY RECEIVED.

ROOVERS JOSEPH M. LOTSCH, Pres.
1402 36TH STREET, BROOKLYN, N. Y.

a spoon rack

for your cherished heirlooms

a "show-off" piece, 10 x 19", for your wall in pine-finished magnolia wood or solid walnut that's proud of itself and of the collection of antique or unusual spoons you put in it.

6.00

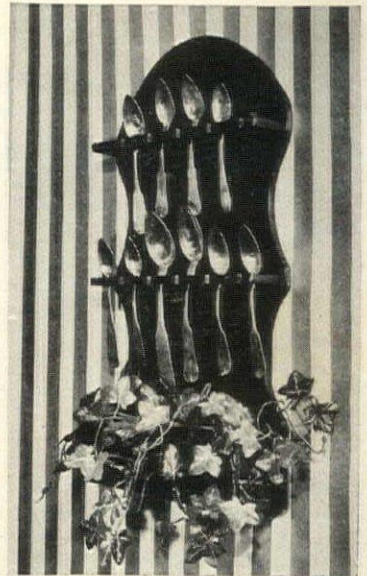

with metal liner for plants

8.00

add 25c postage

Robert Keith

Thirteenth & Baltimore, Kansas City 6, Mo.



THE OAKEN BUCKET

Has forsaken the well to become a WASTE PAPER CATCH-ALL throughout the house, KINDLING BUCKET on the hearth or WINE COOLER on the bar at your very next rumper room party.

Early American designs hand painted in gay colors on natural antiqued oak background, 19" high.

\$8.95 each—Express Charges Collect
Sorry No C.O.D.'s

WRITE FOR BOOKLETS "Country House Reproductions" and "1946 Gift Sampler".



WHICH HORSE WINS?

Place Your Bets!... Play the Record! DO YOU WIN?... OR DO YOU LOSE?

UNCANNY!... This magically grooved recording of horses going fast, crowds going wild, and an announcer calling every turn. *Though you play it often, never will you be sure of the winner.* On the reverse side there's a recording of a motorboat race, with the roar of the motors as they cut the waves. Thrills and excitement every minute! PHONO-FINISH HORSE RACE includes Magically Grooved Record, Odds Chart and Betting Board. No. K-503, \$2.00 Postpaid.

HOME EQUIPMENT CO., Dept. H-17
663 N. Wells St., Chicago 10

EVERYTHING FOR FUN AT HOME
Headquarters for game room equipment, accessories for the home. Unusual games, novelties, barbecue supplies, etc. Write for "Successful Entertaining At Home." It's Free!

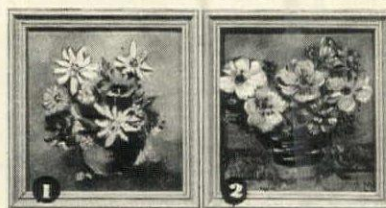

Art can be a GIFT!

Original—Signed—Oil Paintings. Floral Portraits. Not reproductions but genuine hand paintings from the artist's studio. Beautifully framed in Antiqued Cream and French Blue.

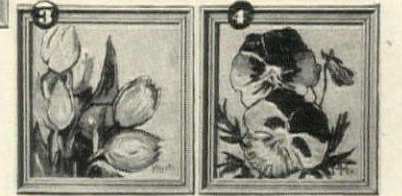

Group of four — an unusual gift.
5 1/2" x 5 1/2" Each \$3.95 Set of two \$7.50

When ordering—specify painting by number. Check or Money Order—Postpaid in U.S.A.

Gift Catalog on Request
BRADFORD & BELL
280 Madison Ave., New York 16, N. Y.

ENGRAVED KNOCKERS and BRASS FIRE LIGHTER

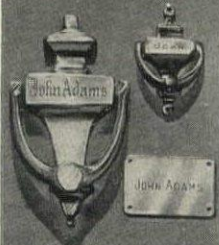

#17 Colonial Brass Knocker, 6 3/4" long, gracefully engraved with your name. Solid Brass. \$3.95. Add 25c postage.
#46 Miniature Knocker for the bedroom, 3 1/2", engraved with given name only. Of Solid Brass, \$1.95 prepaid complete.
#34 Brass nameplate. Engraved, 3 3/4" long x 2 3/8" wide. Complete \$1.95.
#95 Brass Colonial Fire Lighter. Tankard, 6 1/2" high; tray, 6 3/4" wide. \$6.50 Exp. Col.



ART COLONY INDUSTRIES
69 Fifth Avenue, New York 3, N. Y.

The Man who came to Dinner LATE
gave thanks to

THE MODERN SCIENTIFIC MARVEL,
THERMALID, THAT KEEPS FOOD
HOT OR COLD 'TILL EATEN



- A home necessity for the perfect host.
- Made of metal and stainless steel. Just wipe to keep clean.
- Easy to follow directions with each unit.
- No more over-cooking —keeps food at correct temperature.

JUST ONE MORE PROOF THAT
"There's Always Something New at

The BAR MART

The Only Store of its Kind"

62 WEST 45TH STREET • NEW YORK 19, N. Y.
between 5th & Ave. of the Americas
Send for Free Illustrated Tippler Catalog HG2

Executive Director
bobbie ganger

6⁹⁵ POSTPAID
ANYWHERE
IN U. S. A.

39.50 FOR SIX

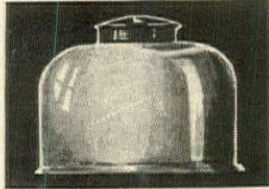

SHOPPING



Shake well before pouring frosty daiquiris or whisky sours from this shiny aluminum shaker. Handmade, it comes in pint size for \$7.50, quart size for \$14. It can be engraved for \$1.50 extra. Glasses to match 50c ea. exp. col. Four Seasons Shop, 138 Union Ave., Memphis, Tenn.

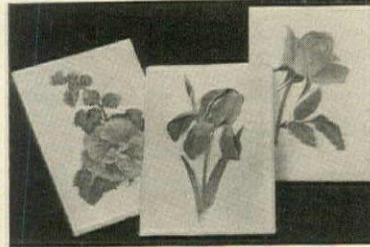

Flower tiles, hand-painted and botanically correct, are refreshing decoration. To hang in groups, this set of six, including pansy, lilac, Talisman rose, hollyhock, morning glory and iris, is \$25. Singly they are \$4.50 each ppd. Rising Duck Studios, Box 151, Old Greenwich, Connecticut



Garden variety. A unique salad set of colorfully decorated wood. The bowl rests on a garden wheel and the tools for serving, a rake and spade, are in character too, as well as being very efficient. Bowl 11" diameter. Complete set, \$6.50 ppd. Sally Graye, 80 East 11th St., N. Y. C. 3.



Visit the smartest
restaurant in the world

Through the pages of his new book, Esquire's own Iles Brody takes you into the glittering Colony where you meet the elite of the world, enjoy their racy gossip, peer behind the scenes to see what makes *The Colony* tick, read the fascinating story of Gene Cavallero, its impeccable host, and find, for your own use, hundreds of *The Colony's* jealously-guarded recipes, released here for the first time.

The Colony
By ILES BRODY

Reg. \$3.50, De luxe, autographed \$7.50
GREENBERG: PUBLISHER, 400 Madison Ave., NYC 17

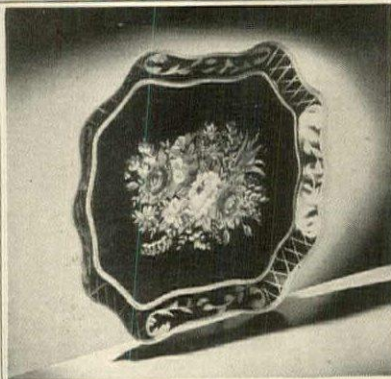

CHIPPENDALE CHARM

in a handsome black tôle tray with brilliant floral center and gracefully gilded scroll border. Decorative, practical, because it's extra large, 22 3/4" by 16 3/4".
\$9.50 plus express.

DECORATIVE GALLERIES

NEIMAN - MARCUS

DALLAS 1, TEXAS

CALENDAR BANK



Now once again you can obtain this remarkable Calendar Bank—it takes nickels, dimes or quarters AND ANY OF THESE CHANGES THE DATE! A quarter changes the month. A conscience slot on top takes bills and 50¢ coins. Made of ivory shock-proof plastic with pick-proof lock. A splendid gift.

\$2.15 postpaid

No stamps. No C.O.D.'s

Write for Gift Catalogue. Send order to Dept. 226

M. C. FLYNN, Inc. Est. 1901
43 East 59th St., New York 22, N. Y.



QUAINT
AMERICAN

IN
SOLID
CHERRY



Cherry Lee Occasional Table with Tole Lamp and Shade

A rare and unusual combination that is nothing short of a decorating "find!" A double pair. A pair of these solid cherry occasional tables, re-created from a quaint old parlor set, including authentic details of hand carving and turnings. Rich cherry finish. Height 29"; top, 28 x 26 inches. A pair of Tole lamps with tole shades. Hand-made, hand-rubbed antique old gold decoration.

Height, 20; Shade diameter, 14 inches. Color choice of: antique red, blue, green, or eggshell. For fashionable distinction —

A Double Pair all four pieces . . . **\$105.90**
One Table and Lamp; or pair of either \$57.95
Prices include shipment to your nearest freight office

Carl Forstlund

EAST FULTON
Grand Rapids 2, Michigan

Wow! What a Roller Skate

**NEW, AMAZING 16 DISC
WHEEL MULTI-KWIK
ROLLER SKATE**

Be the first to own this new, safe, easy rolling 16 Disc Wheel Roller Skate that all Hollywood is talking about. One size fits boys and girls 3 to 7. Check these exclusive features then order today.

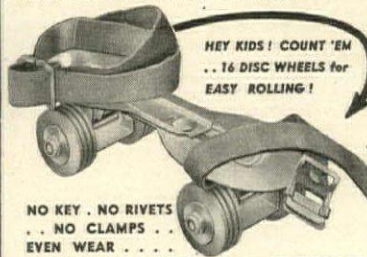

HEY KIDS! COUNT 'EM
.. 16 DISC WHEELS for
EASY ROLLING!

- NO KEY . NO RIVETS
- NO CLAMPS
- EVEN WEAR . . .
- NOT A TOY, A REAL SKATE . . . RUST PROOF
- ADJUSTABLE . . . NO BALL BEARINGS . . .
- SELF CLEANING . . . WELDED STEEL . . .

If unable to obtain at your store send check, cash, money order for \$2.40 to
MULTI-KWIK COMPANY
P. O. Box 2789, Hollywood 28 Calif.

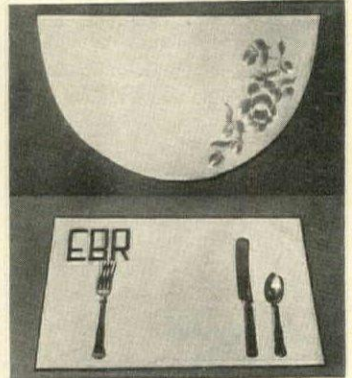

SMART TABLE MATS

Now here's a splendid luncheon idea! Leatherette mats in yellow, red, white, green, blue, navy-trimmed in same or contrasting colors. Washable, heat and water proof! Square mat \$2, without monogram \$1.50. Allow 2 wks. for monogramming. Semicircular \$2, without hand-painted roses \$1.50. Add 30¢ for postage.

Booklet of gifts on request.

TOWN & COUNTRY GIFTS
906 Madison Avenue, New York 21, N. Y.

AROUND



Trim little trivet to decorate and protect your tables from hot plates, potted plants or tea pots. Cast from an original mold used in colonial days, it's solid brass and measures 5 1/4" in diameter. \$3.50 ppd. Jenifer House, New Marlboro Star Route, Gt. Barrington, Mass.

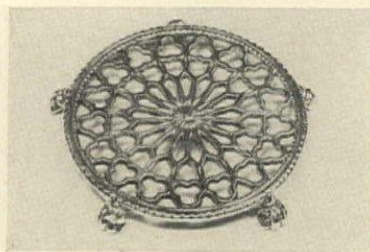

End guesswork in cooking with herbs. Ready mixed sampler bags come in three blends; for soups and stews, for tomato dishes and for fish dishes. 12 bags come in hand-blown glass jar. Set of 3 jars, \$2. Post. 25c. Marie Hand, Herb Sampler Products, 122 So. Franklin St., Nyack 1, N. Y.



It's been a long, long time since you could buy an electric alarm clock and you may not get this one by return mail, but it's worth waiting for. Made by Telechron with radium dial and ivory plastic case it's only \$4.95 exp. col. No c.o.d.'s. Scully & Scully, 506 Park Ave., N. Y. C. 21.

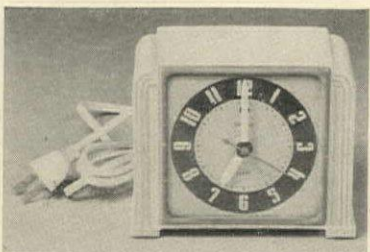

Your Service Man an **AUTHOR**?

Yes! And here's his book— This unique book provides an interesting record of everything in his service career. Here he can locate his training camps, and trace his campaigns right on the colored maps of all the foreign areas in which he served. There's a place for his pals and pin-ups, and a scrapbook section too—together with a Pictorial History of World War II. A grand gift for every service man and woman—something for his children's children to remember him by! 128 pages, size 7" x 10". His name (as author) embossed on attractive cover, no extra charge.

with preface by **LOWELL THOMAS**

Just \$1.95 postpaid
(print name plainly)

C. S. HAMMOND & CO.

80 Lexington Avenue, Suite 421, New York 16, N. Y.



Fold in Half Game Table TOP!

Doubles the Size and Convenience of Any Card Table

FITS ANY CARD TABLE

- STORES EASILY IN ANY CLOSET
- FITS AUTO LUGGAGE COMPARTMENT
- READY FOR PLAY IN TEN SECONDS
- GREEN FELT PLAYING AREA
- 8 NON-SPILL GLASS HOLDERS & 8 ASH TRAYS
- CHOICE OF MAHOGANY OR BLOND FINISH

Four is no longer a crowd when you unfold this clever, 6-place Game Table Top! STOWAWAY is octagonal; 4 feet in diameter; 8 individual chip or refreshment compartments; 8 non-tip glass holders; 8 non-spill ash trays. Big in convenience and value... yet hides away in smallest closet!

Fold Disappears When Opened
Special Feature: Unfold STOWAWAY and no seams or crack shows on tight, smooth, "billiard table" playing surface of fine wool felt. Beautifully made for years of play. Only \$29.75. (Shipping charge collect.) ORDER TODAY.

HOME EQUIPMENT CO., Dept. H-16
663 N. Wells St., Chicago 10, Ill.



SHOP FOR FUN . . .
Write for "Successful Entertaining at Home." It's FREE!



Yes, Darling...
IT'S A KETTLE!

Easy to fill, fast to boil, dripless to pour . . . and there's no danger of scalding hot steam escaping! Long center handle of walnut is easy to grip and always blessedly cool. Of gleaming spun aluminum, it's a wonderful gift. 1 1/2 qt. **\$12.50**

Hammacher Schlemmer

145 EAST 57TH STREET, NEW YORK 22, N. Y.

ASK FOR OUR NEW BOOKLET "G-1"

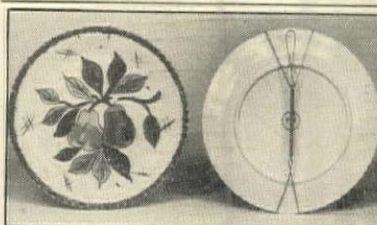

PLATE HANGERS

SET OF FOUR **\$1.50** POSTPAID

Your proudest and most unusual plates can now be hung safely and securely with these spring and wire plate hangers. Two-inch pull spring holds fan-shaped wire hooks at either end. The hanger is virtually unseen when in use. Available for plates 7" to 12" in diameter, inclusive. State size of plate when ordering.

Write for New Free Gift Catalog

MILES KIMBALL CO.

Kimball Bldg., 100 Bond St., Oshkosh, Wis.

STUDY INTERIOR DECORATION

FOUR MONTHS' PRACTICAL TRAINING COURSE

Resident Day Classes

start February 4th • Send for Catalog 1R

Period and Modern styles, color schemes, draperies, all fundamentals. Faculty of New York decorators. Personal instruction. Cultural or Vocational Courses. Longer courses in interior architecture.

Home Study Course

starts at once • Send for Catalog 1C

Same training for those who cannot come to New York. Practical, simple, useful, and intensely interesting.

NEW YORK SCHOOL OF INTERIOR DECORATION

515 Madison Ave., New York 22, N. Y.

KEEPS ROOMS FRESH and FRAGRANT

Fragrantaire house perfume gives you the delicate fragrance of country gardens, or the tangy, fresh smell of the woodland. A spoonful in our good-looking porous, clay perfumer keeps a room smelling heavenly as long as a week (it's really economical), a closet longer. Choice of 18 entrancing scents—2-oz. bottle 50c, 4-oz. 90c, 8-oz. \$1.60. Specify scent and size bottle: Mountain Pine, Gardenia, Apple Blossom, Bouquet, Spice and Herbs, Trefle, Lavender, Honeysuckle, Narcissus, Carnation, Chypre, Rock Garden, Sandalwood, Incense, Oriental, Rose, Lilac, Orchidee. Choice of 6 attractive wall perfumers 50c each. Specify by letter as illustrated. If you send remittance with order, we pay the postage or we will ship C.O.D. plus postage.

FRAGRANTAIRE CO., Dept. G-32, 118 E. 28 ST., N. Y. C. 16 Store Open 9 A.M. to 5 P.M.



Killinger HI-JACS

WITH LASTEX!

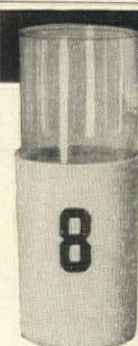

America's favorite coaster is once more real terri-knit lastex, snug-fitting on every size glass, easy to slip on, absorbent, washable, colorfast! Order now for yourself, for gifts and prizes! Each set includes 8 bright colors, in smart gift box. Left, NUMERALS, \$2 for 8; right, INITIALS, \$2 for 8. REGULARS (not shown), without decoration, \$1 for 8. No C.O.D.'s please. Orders postpaid. **KILLINGER CO., 78 J St., Marion, Va.**



If It's by Biggs It is a Handmade Masterpiece

BIGGS

FOR 55 YEARS RE-CREATING RARE AND BEAUTIFUL COLONIAL

FURNITURE

Write for Illustrated Circular

BIGGS • 105 E. Grace St., Richmond 19, Va.

BRANCHES

1230 CONNECTICUT AVE., WASHINGTON 6, D. C.
518 N CHARLES ST., BALTIMORE 1, MD.
221 PEACHTREE ST., ATLANTA 3, GA.





SHOPPING AROUND



Keep 'em sparkling. Your jewels will gleam like new if you give them a simple beauty treatment occasionally with this new Norma Jewelry Cleaner. It's good for gold, platinum, diamonds, etc. 6 oz., \$1.25. Add 10c W. of Rockies. Norm Chemical Co., 100 Stevens Ave., Mt. Vernon, N. Y.

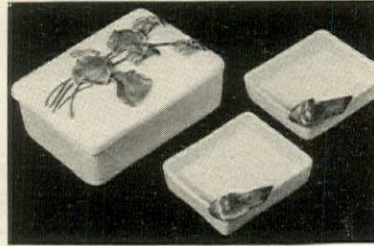

Spring violets grace this fine ceramic cigarette set that doubles nicely as a jewel box and pin tray set for a dressing table. Flowers are applied by hand, purple on white or yellow on celadon green. 3 piece set. \$5.85 ppd. Scruggs-Vandervoort-Barney, 9th & Olive Sts., St. Louis 1, Mo.

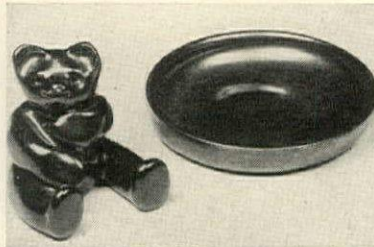

Mascot for your desk. Use this little black bear for a paper weight or to snuff out cigarettes in the matching ashtray. The set is \$2. Set of 4 ashtrays can double as coasters, in black or white, \$3. Bear alone, \$1.25. Paine Furniture Co., 81 Arlington St., Boston 16, Mass.



LACERAMICS from California. The ceramic lace, exquisite as a fairy's wing, brings a crisp new note to these objects of fine white china. Individually painted with floral designs in your choice of pastel colors. Parasol, for bonbons, guest powder puffs or to float a blossom, \$6.95. Pinafore vase, 8" high, \$10. Add 50¢ for gift box and postage.

Jean Burnham
Ceramics Studio
1905 Riverside Drive,
Glendale 1, California

UNUSUAL WEATHERVANE

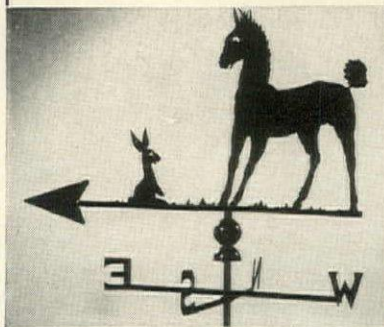

"FIRST MEETING" —Here's a really different gift idea. This charming Hagerstrom vane is universally liked. You'll want one for your own premises too.

It's made of durable, weather resistant metal, finished in black lacquer and mounted on a specially constructed oil-filled swivel which responds to the slightest breeze. 29" high, 27" wide, comes complete with brackets. Very easy to install.

PROMPT SHIPMENT \$16.50
f.o.b. Wheeling

WRITE FOR CATALOG—100 attractive designs in vanes, house signs, markers, etc.
HAGERSTROM METALCRAFT STUDIO
42 Milwaukee Ave. Wheeling, Ill.

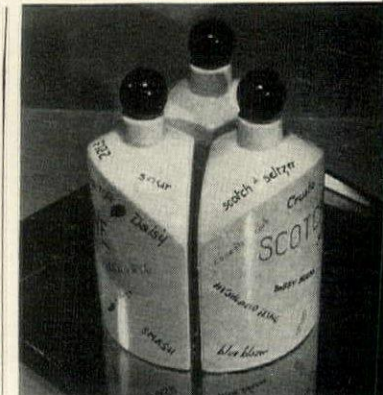

3-BOTTLE-BAR hospitality poured from 3 bottles

SKOAL! Here's a nest of three earthenware jugs for your precious Scotch, Gin and Rye—cork topped and festooned with drink titles. And an attractive recipe book by authoritative H. I. Williams. Three jugs and book . . . \$13.50 (postpaid). Please no c.o.d.

krebs town shop
DEPT. G
45 BROAD ST. WESTERLY, RHODE ISLAND

Valentine Tokens

She will always cherish a sterling silver gift. Compact with the Twin Tulips motif, \$27.50. Matching earrings, \$17.50. Heart-shaped bookmark, \$5. (20% Federal Tax Included.)

Mail orders filled promptly.

GEORG JENSEN INC.
Fifth Avenue at 53rd Street • New York

They're ORIGINALS! They're SIGNED! They're by —

THOMAS BENTON, JOHN STEUART CURRY, LUIGI LUCIONI, RAPHAEL SOYER
—and Many Other Famous American Artists

Free Illustrated Catalogue

WHAT EXQUISITE new loveliness and charm these SIGNED ORIGINALS will add to your home. Your guests will admire them tremendously—and they will never dream you obtained them for only \$5 each. Because their normal value ranges from \$18 to \$36. Many have already been purchased by America's greatest museums.

Why It Is Possible

Many of America's foremost artists (some are listed at left) have banded together to offer this incentive to the ownership of fine art in every home. These famous artists sign, individually, each of their own Originals. They have also consented to the one price of five dollars for each—regardless of how much more their works regularly command!

Large Variety of Subjects—Many Prize-Winners

The subjects embrace a wonderful variety of themes ideal-

Free CATALOGUE

And Your Friends Would Never Dream That They Cost You only \$5 each!

ly suited for every room in your home, or your office. All are shown in the Free Illustrated Catalogue. The edition of each Etching and Lithograph is strictly limited. Many, previously offered, are now exhausted. A large number have been awarded important prizes. Many are today worth much more than five dollars.

Free Catalogue

Send for Free Illustrated Catalogue now. If you make a choice, unless you are more than pleased, you may return it within thirty days. To cover postage and handling costs for the Illustrated Catalogue, enclose 10c in stamps or coin with coupon; address it to: ASSOCIATED AMERICAN ARTISTS, Studio 142, 711 Fifth Avenue, New York 22, N. Y.



Some Of the Famous Artists Contributing to This Program:

- | | |
|--------------------|-------------------|
| Thomas Benton | W. R. Locke |
| Aaron Bohrod | Louis Lozowick |
| Alexander Brook | Luigi Lucioni |
| John Steuart Curry | Reginald Marsh |
| Churchill Ettinger | Fletcher Martin |
| Gordon Grant | Umberto Romano |
| William Gropper | Georges Schreiber |
| Joseph Hirsch | Raphael Soyer |

ASSOCIATED AMERICAN ARTISTS, Studio 142, 711 Fifth Ave., New York 22, N. Y.

Send FREE, fully illustrated Catalogue, picturing all Signed Originals offered; including artists' biographies, prizes; comments by museums, critics, collectors. I enclose 10c in stamps, or coin, for handling and mailing.

Name

Address

City Zone No. (if any) State

Only Meissner recreates their music ~

22

...THE WAY THEY WANT YOU TO HEAR IT!

The mastery of fine artists reproduced faithfully . . . their priceless and inspiring music is yours to enjoy in all the richness of the original performance. The triumphs of Rodzinski, Reiner, Bruno Walter . . . the magnificently powerful voice of Melchior . . . the piano magic of Alec Templeton . . . the sophisticated magic of Hildegard . . . the inspiration of a Goldman march . . . the music of many other famous artists . . . new horizons of listening pleasure are yours with the great new Meissner.

What better proof of faithful record reproduction than the acknowledgement of Meissner superiority by so many famous artists . . . their mutual agreement that Meissner reproduces their music the way they want the world to hear it and to judge it!

Now, and in coming days, along with the names, reputations and achievements of brilliant stars of voice, instrument and baton, will be living testimony to their greatness for all to hear . . . their recordings, faithfully

reproduced by Meissner. Truly, Meissner is an instrument worthy of such an honorable and high assignment. Yes, a new world of sound is yours with Meissner.

Soon Meissner will be available, thrilling you with its brilliant reproduction of recorded music. Soon with the Meissner *Automatic Record Changer* you can listen to a complete musical performance . . . more than two hours . . . without touching a record. Meissner will have the finest in radio features . . . improved *Standard Broadcast* (Amplitude Modulation) . . . *Frequency Modulation*, sensationally free from static, station interference and fading . . . *Super Shortwave* and many other new electronic developments. And most commendable too, will be Meissner *Distinguished Cabinets* . . . each one a graceful piece of fine furniture. If you want to enjoy the world's great music, you will want a Meissner. Write to Meissner, 936 N. Michigan Avenue, Chicago 11, Ill. for the name of your nearest dealer.

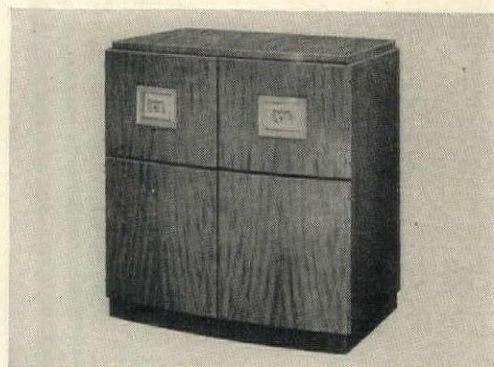

THE MEISSNER "CENTURY"

True dignity achieved by design simplicity, utilizing amber-colored face veneer of *prima-vera* running vertically and heightened by the charming contrast of lucite pulls on ivory leather panels.

A NEW WORLD OF SOUND

MEISSNER

MANUFACTURING DIVISION

Maguire Industries, Inc.



Bright Stars

for an evening of lights and shadows...

HARTNELL



Furniture by
TOMLINSON

FOR THE LIVING ROOM, DINING ROOM, BEDROOM

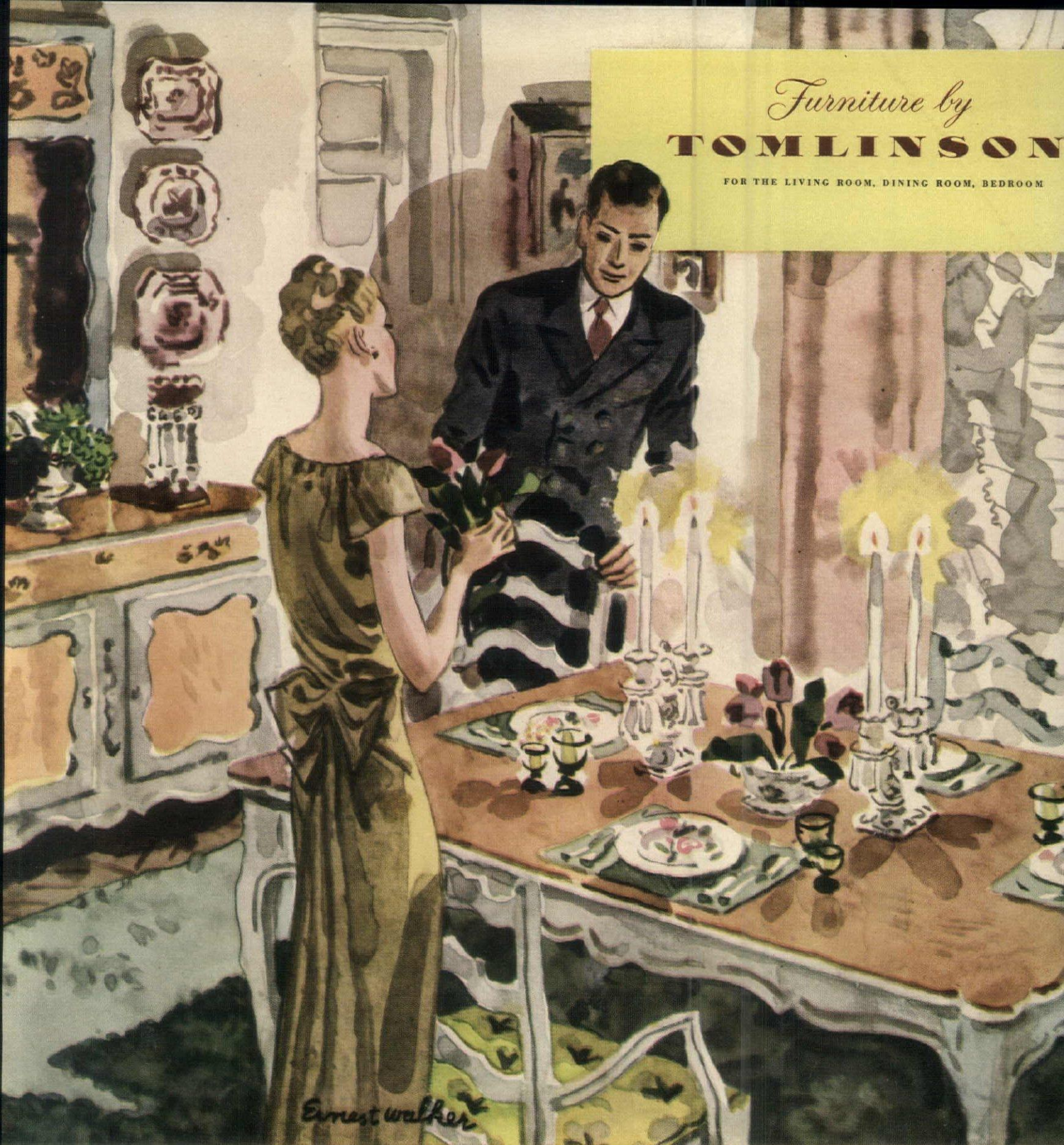

Ernest Walker

Living is Livelier **WITH COLOR IN YOUR DINING ROOM.**

Why shouldn't the scene of so many congenial hours be a feast of color to the eyes, a place in which to linger...charming and relaxing?

In this Brittany grouping, the style is Provincial...the color could only happen today. Misted Empress Blue with warmly glowing applewood and staccato, contrasting accents. Every day holds greater pleasure...and your entertaining is something to be remembered...with Furniture by Tomlinson. *At leading stores throughout the nation.*

- THE DINING ROOM TABLE
54"x39" WITH TWO
12" EXTENSION LEAVES . . . \$108.90
 - THE BUFFET; 52" TOP . . . \$104.50
 - THE TRUMEAU MIRROR . . . \$23.70
 - THE ARM CHAIR,
IN MUSLIN, EACH \$25.90
 - THE SIDE CHAIR,
IN MUSLIN, EACH \$19.50
- Prices slightly higher West of Denver*



Victor Keppeler

*There is nothing
better in the
market*

BROWN-FORMAN DISTILLERY COMPANY, INC., at Louisville in Kentucky

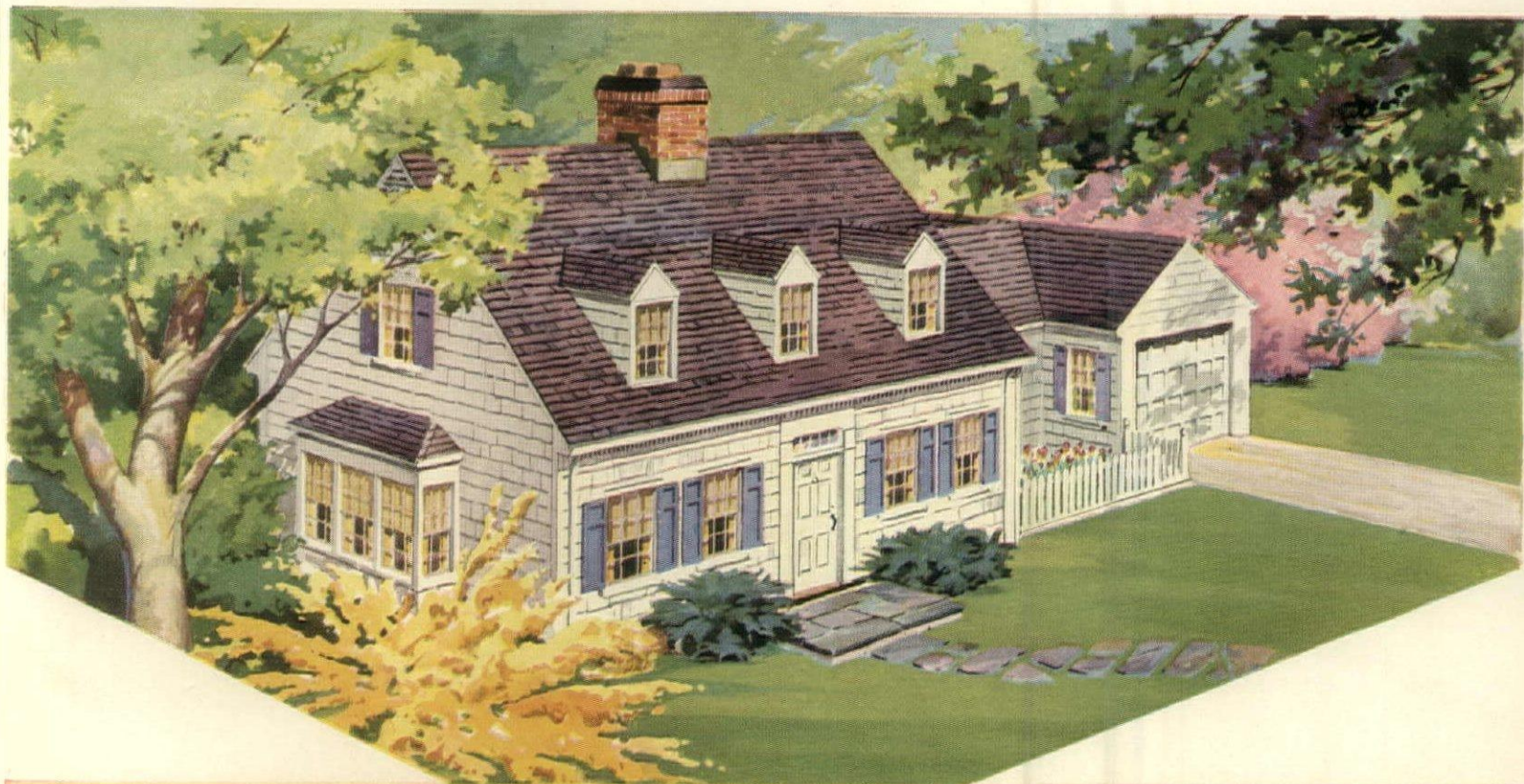

*"Our new home will have
Aluminum Windows!"*

Once you thought of them as a luxury only for higher-priced homes!

Now, you're going to enjoy aluminum windows in your *own* home—whether that home be a cozy cottage or an imposing mansion.

Smart in appearance, harmonizing wonderfully with interior and exterior color schemes and materials, and affording snug weather protection—these windows will still be a luxury, *but you won't pay luxury prices!*

You won't pay any more, in fact, than you'd expect to pay for any good window.

From its wartime experience, and using wartime production techniques, The Aluminum Window Corporation has succeeded in developing an aluminum window easily within the budget of all.

Its name is "ALWINTITE." Write down that name now as you plan your home. Keep remembering you're going to have ALWINTITE Aluminum Windows when building starts again.



You're going to have windows you'll *always* lift or lower with an easy, effortless motion—they'll never swell or stick.

You're going to have windows with patented built-in stainless steel weather stripping to shut out cold drafts.

You're going to have windows that will keep their good looks. Just wipe them off when they're washed. No painting, no rusting, no rotting—no costly upkeep—ever!

You're going to enjoy a new luxury at an amazingly low cost!

So that you will have complete information at hand now, write for our new, illustrated booklet, "We're Going to Have Aluminum Windows." Do this *today!*

THE ALUMINUM WINDOW CORPORATION

A subsidiary of General Bronze Corporation

34-16 Tenth Street Long Island City 1, N.Y.

ALWINTITE

ALUMINUM WINDOWS

... MODUFLOW* Has Completely Eliminated Drafts**

Say THE GAINES —
of LADUE, MISSOURI



THE Gaines' home is just one of several thousand American homes where living has been made more comfortable and cheerful by Moduflow. And hundreds of letters have been received from these home owners telling about the amazing improvements that Moduflow has made.

Moduflow is Honeywell's latest contribution to home comfort. It has been hailed as the greatest advance in house heating since the advent of automatic controls. It operates on an entirely different principle from the ordinary on-and-off control system. Heat is furnished *continuously* at just the proper temperature to compensate for heat losses, which are continuous. The cold air doesn't have a chance to pile up in layers along the floor (stratification) and produce unhealthy drafts.

FOR YOUR PRESENT HOME

Best news of all, you can install Moduflow *right now* in your present automatic heating system. You don't have to wait until you remodel or build a new home.

FOR YOUR NEW HOME

If you are planning to build, make sure that your new home is *completely modern* with a Moduflow Control System. No matter how much you may spend for your home and furnishings, it will not be a real home unless you have absolute heating comfort. So, get the whole story of Moduflow before you complete your plans. Mail the coupon today for your copy of "Heating and Air Conditioning the Postwar Home," the booklet that tells how Moduflow has "evolutionized" home heating.

* MODUFLOW is the name of Honeywell's newest heating control system. It means heat *modulated* to just the right comfort temperature with a uniform, continuous *flow*. Moduflow is a heating control system—not a complete heating plant. It can be installed in practically any type of automatic heating plant, whether warm air, hot water or steam.

MODUFLOW

The New HONEYWELL Heating Control System

WILL
TEXARKANA, ARK. TEX.
DISTRIBUTION YARD
LOUIS, MO.

HARRY D. GAINES
CHAIRMAN
ALICE W. STEWART
VICE PRESIDENT
FRED S. SCHELLER
TREASURER
WILSON E. GLENDENFORD
SECRETARY

SUCCESSOR TO THOMAS E. POWE LUMBER CO.
SOUTHERN AND NORTHERN HARDWOODS - PINE PLANTWOOD
IMPORTERS AND DISTRIBUTORS - PHILIPPINE MANGROVE
MAIN OFFICE & YARD: 14 BRANCH ST. ST. LOUIS 7, MO.
January 15, 1945.

Minneapolis-Honeywell Regulator Co.
4030 Chouteau Ave.
St. Louis, Mo.

Gentlemen:

Some time ago you installed in my home at #12 McKnight Lane, Ladue, St. Louis County, one of your "moduflow" heat control system and I cannot refrain from writing you this letter to express my gratification for having such a very efficient system.

It may interest you to know that the "moduflow" has completely eliminated drafts in the house. It is quite customary just before the blower fan would start operating, that there would be a pronounced draft throughout the house which has now completely disappeared.

Moreover we had some rooms which were never comfortable during severe cold weather and now these rooms are quite comfortable. Likewise those rooms which were nearest to the furnace were invariably too warm but "moduflow" has evened out the temperature in each room.

In addition your system has broken up the stratification of the air in the different rooms.

The automatic day and night thermostat control insures comfortable heat during the hours we are awake and it is now a real pleasure to live in a home that has such an even temperature all of which is so thoroughly and efficiently controlled automatically.

If you desire any further information regarding my favorable experience, I would be glad to furnish it on request.

Yours very truly,
Harry D. Gaines

SEND FOR
THIS BOOK
today

MINNEAPOLIS-HONEYWELL REGULATOR COMPANY
2725 Fourth Avenue South, Minneapolis 8, Minnesota **FREE!**

Please send my free copy of "Heating and Air Conditioning the Postwar Home."

Name _____

Address _____

City _____ State _____

Tomorrow's Apartment will have Personalized Heat . . . with Moduflow

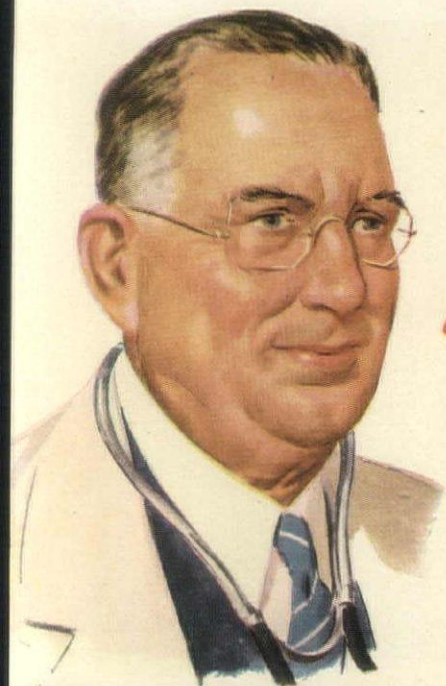

*"I told the salesman
he was talking my language!"*

1 The paint salesman didn't know he was talking my language when he began to explain about the use of Pittsburgh's "COLOR DYNAMICS" in home decoration. As a doctor, I know how Color Therapy has often speeded the recovery of patients and has helped physicians and nurses in the performance of their tasks.

So it made plenty of sense to me when the salesman explained to us how scientifically accurate arrangements of color could make daily home life more comfortable, more cheerful—even more healthful!



2 My wife and I had agreed our home needed re-decorating. We were looking for fresh color ideas. The salesman showed us Pittsburgh's new book on "COLOR DYNAMICS for the Home." He informed us how Pittsburgh had based this new painting system on the reactions of normal human beings to color.

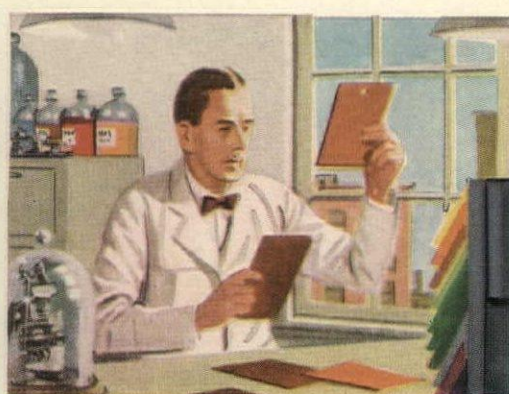

3 He pointed out how scientific research studies and laboratory tests had shown that the energy in color can depress or stimulate people, relieve eyestrain and make them feel better. He started to explain how these principles had been accepted and were being used successfully in industry, offices, schools, hospitals.



4 That's when I said to the salesman, "You're talking my language, Mister! I'm a doctor. I know something of the effect of right and wrong colors on people. Many doctors have been using color energy to help people get better faster. Right colors also help surgeons in the operating rooms and keep nurses alert."



5 We decided to make use of some of the suggestions Pittsburgh has put into its book. You'd be surprised what a pleasing change these have made in our home. We've even made some of the rooms look larger and more interesting. Our friends never tire of complimenting us on their attractiveness and charm.



6 But more important—we feel so much more comfortable and cheerful these days. My wife tells me she sleeps better and works more efficiently. Me? You'd be surprised how much better I feel. I'm prescribing "COLOR DYNAMICS for the Home" for many of my patients' families. I know it will help them!

There's a Pittsburgh Paint For Every Home Need!

WALLHIDE flat, semi-gloss and gloss—can be washed repeatedly; FLORHIDE for floors and woodwork; SUN-PROOF HOUSE PAINT for exteriors. All enriched with exclusive "Vitolized Oils" to keep them *live*, tough and elastic—give long-lasting protection. Made by the exclusive process of Molecular-Selection for easier spreading, quicker drying and uniform performance!

GET YOUR COPY OF "COLOR DYNAMICS FOR THE HOME"—It's Free!

You, too, can learn about Pittsburgh's science of COLOR DYNAMICS by sending this coupon today for your FREE COPY!

For added charm and effect consider the use of an extra mirror or a plate glass table top

Paint RIGHT with Color Dynamics... Paint BEST with

PITTSBURGH PAINTS
PITTSBURGH PLATE GLASS COMPANY, PITTSBURGH, PA.
PITTSBURGH STANDS FOR QUALITY PAINT AND GLASS

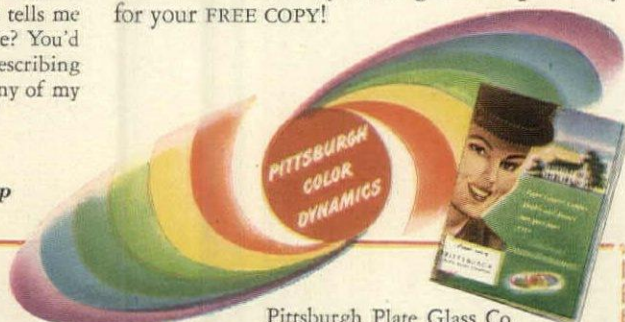

Pittsburgh Plate Glass Co.
Paint Division, Dept. HG-2, Pittsburgh 22, Pa.
Please send me FREE copy of your new book, "Color Dynamics for the Home!"

Name _____
Street _____
City _____ Zone _____ State _____

Jumel Mansion...

... historic landmark of the Revolutionary War and at one time Military Headquarters of George Washington, has been restored to its original Colonial beauty on plans drawn by Nancy McClelland. Scalamandre' has authentically reproduced the elegant fabrics which enhance the interior of Madame Jumel's famous mansion. Each room is resplendent in silk brocades and luxurious fabrics reflecting the ingenious skill of reproduction for which the House of Scalamandre' has earned its distinctive reputation . . . Installations are the courtesy of such leading craftsmen as French & Co., N. Y. C.; Hofstatter's Sons, Long Island City; Lo Nano Inc., N. Y. C.; and De Angelis, N. Y. C.



DRAWING ROOM, JUMEL MANSION, NEW YORK CITY

KODACHROME BY ALFRED LOSCH

Manufacturers of fine drapery and upholstery fabrics and trimmings

Scalamandre' Silks

598 MADISON AVENUE • NEW YORK • Also Boston • Chicago • Los Angeles
Exclusive manufacturers of all approved silk fabrics for Williamsburg Restoration

WHOLESALE EXCLUSIVELY • CONSULT YOUR LOCAL DECORATOR



Lady Christina bedspreads and rugs

SEEN IN THE MODERN HOME OF
MR. AND MRS. LINCOLN JOHNSON
OF STAMFORD, CONNECTICUT

Although the modern home of Mr. and Mrs. Lincoln Johnson has all the contemporary advantages of skyscraper steel construction, it harmonizes pleasantly with the wooded Connecticut hillside. It is a friendly background for the combination of modern and antique collections with which it is furnished.

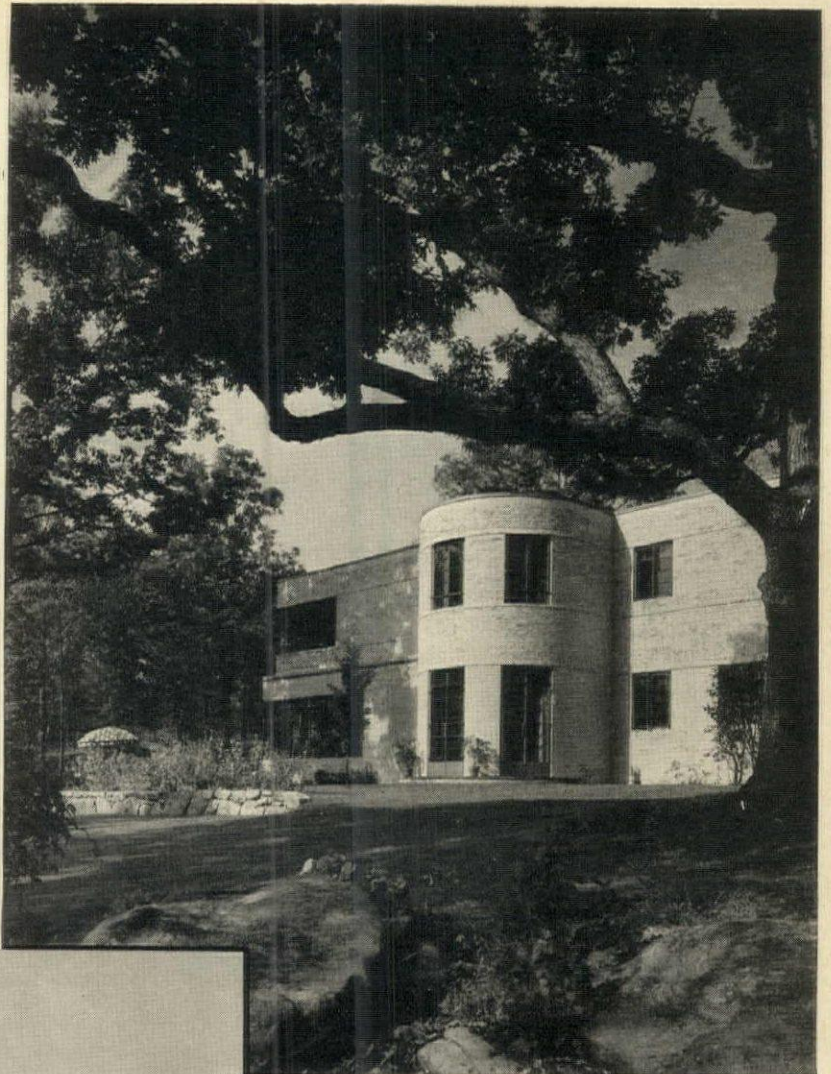

The quaint early Mexican portraits done on copper, in elaborate tin frames, and a charming old painting are seemingly suspended from a blue ribbon held up by pink roses and a white dove which are painted on the wall. These accessories are particularly decorative used with the severely modern black lacquer beds silhouetted against white walls. In contrast too with the black beds in her guest room, Mrs. Johnson used white bedspreads and rugs. Their modern pattern is one of many created for *Lady Christina* by Virginia Hamill, famous designer. Streamlined and functional, with an ease of maintenance that gives a new freedom to home makers, *Lady Christina* spreads and rugs come up from a soap and water tubbing with fresh, new beauty. They need no pressing or stretching—just shake them out and they are lovely again. More and more *Lady Christina* designs and color combinations are being made and rushed to leading stores throughout the country, so be sure to ask for them. Made by J & C Bedspread Company

*Lady
Christina*

ELLIJAY, GEORGIA

POPULARITY SOMETIMES HAS ITS DRAWBACKS

Popularity *can* lead to confusion.

You've seen it happen many times . . . a product is the leader in its field—wins quick and wide acceptance by successfully meeting a need—and then finds other products for a similar purpose improperly referred to by the same name.

We do not want this to happen to *Thermopane*.

That's why Libbey·Owens·Ford—having announced this transparent insulating unit to the general public years ago—believes it is timely to emphasize the following:

1. *Thermopane* is a registered trade mark of the Libbey·Owens·Ford Glass Company;
2. Only Libbey·Owens·Ford makes *Thermopane*;
3. Only Libbey·Owens·Ford can call a transparent insulating unit *Thermopane*;
4. Only *Thermopane* has the Bondermetic Seal which bonds the panes of glass into one unit to

guard against dirt and moisture entering the dry air space;

5. The name "*Thermopane*" can and should be used when referring to the L·O·F product;

6. The word "*Thermopane*" should never be used when referring to any other brand of multiple-glazing construction.

We make these statements because the function of a trade mark is to unequivocally identify the manufacturer of a product . . . to eliminate the possibility of confusion . . . and to assure that *the customer gets what he orders*.

We believe that our readers and our customers will understand L·O·F's pride in *Thermopane* and our sincere desire to have *Thermopane* continue to enjoy its individuality. Libbey·Owens·Ford Glass Company, 226 Nicholas Building, Toledo 3, Ohio.

Thermopane

REGISTERED U.S. PATENT OFFICE

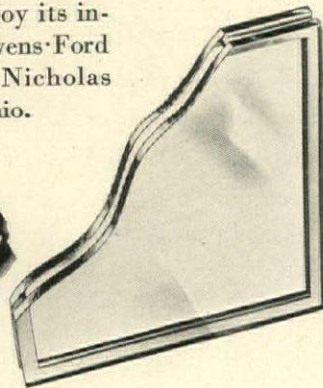

©1946



LIBBEY·OWENS·FORD

a Great Name in **GLASS**

THE BOB HURDS, OF SCARSDALE, ORDER A NEW G-E ELECTRIC SINK

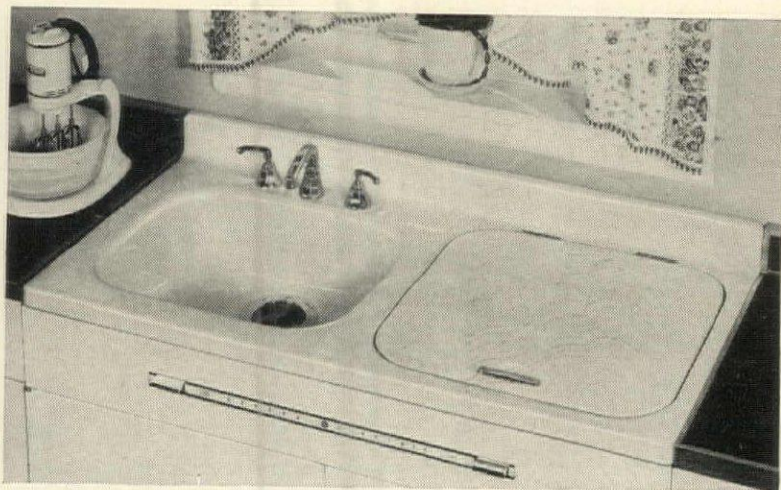

After reading about the amazing new G-E Electric Sink, Mr. and Mrs. Hurd drop in to see their G-E dealer. "Marvelous!" marvels Mrs. Hurd as the G-E Dishwasher gets going. Washes and rinses dishes *completely automatically*. They dry in their own heat. All in a few minutes—and cleaner than if washed by human hand!



"Great!" says Bob. "But just look at the other half of the G-E Sink—the G-E Disposall! It gets rid of food waste *electrically!*" So easy! Just scrape food off dishes down the self-cleaning Disposall (a wide-mouthed drain which fits into most any kitchen sink). Close the cover, turn on the cold water. Swoosh! Everything shredded up and washed away!

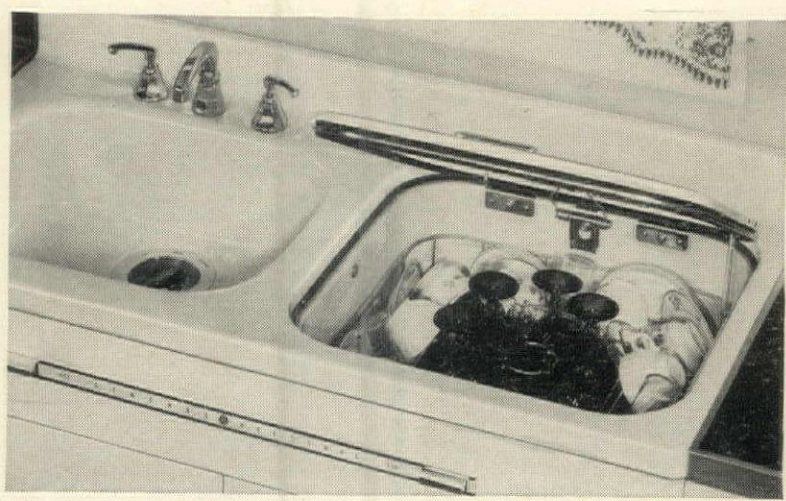
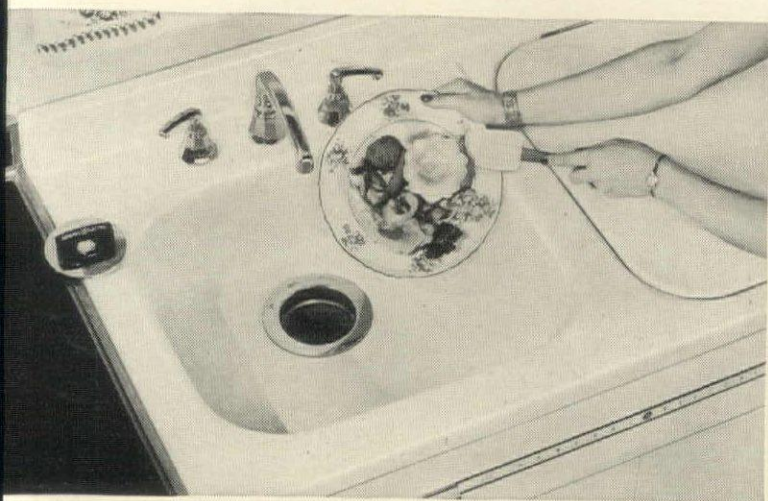

"No more trips to the yard with pails of drippy garbage," says Mrs. Hurd. "Even bones, corn husks, grapefruit rinds disappear like magic." The G-E Automatic Dishwasher and G-E Disposall may be purchased separately, or as the complete unit known as the G-E Electric Sink. "Oh, darling, let's have both!" says Mrs. Hurd.



Even the little Hurds will appreciate new kitchen efficiency. For Mommy will wash dishes just once a day (larger families twice a day). They can all go for a walk—the G-E Dishwasher will do the dishes while they're out! Simply load dishes, touch a control, it's done. Separate place for silver, glasses. Washes pots and pans too. Bob closes the deal: "Put the Hurds down for a G-E Electric Sink!" General Electric Co., Bridgeport, Conn.

Recommended National Retail Delivered Prices:

G-E ELECTRIC SINK (with Dishwasher and Disposall).....	\$279.00
G-E ELECTRIC SINK (with Dishwasher only).....	199.50
G-E AUTOMATIC DISHWASHER (Cabinet model).....	139.50
G-E AUTOMATIC DISHWASHER (chassis only).....	124.50
G-E DISPOSALL.....	79.50



For the Complete Table-to-Shelf Dish Job

DISHWASHER AND DISPOSALL*

*Reg. U. S. Pat. Off.



Triumph Over Time

with the aid of

ESTROGENIC HORMONE CREAM

ESTROGENIC HORMONE OIL

Such a glorious feeling, this high-hearted disregard for time. This new-found assurance, born when you discover the amazing Helena Rubinstein Estrogenic Hormone Cream and Oil. These ingenious preparations contain natural estrogenic hormones, the equivalent of a substance abundant in youth but, unfortunately, decreasing with the years. The skin absorbs them to help retard the appearance of aging.

ESTROGENIC HORMONE CREAM, 30-day supply, 3.50
ESTROGENIC HORMONE OIL, 30-day supply, 5.00

HERBAL CLEANSING CREAM to lubricate, soften, cleanse your skin. 3.00, 1.00

EXTRACT to soothe and refresh your complexion. Wonderful, too, for eye compresses. 2.25, 1.25

TOWN & COUNTRY MAKE-UP FILM for a glamorous, lasting, dewy-fresh make-up. 1.50, 1.00

And for beautiful hands, HERBAL HAND LOTION after every washing and before going out. 1.00
Every night, massage with rich HERBAL HAND CREAM. 1.00

Plus Federal Tax

Helena Rubinstein

Paris • 715 Fifth Avenue, New York • London

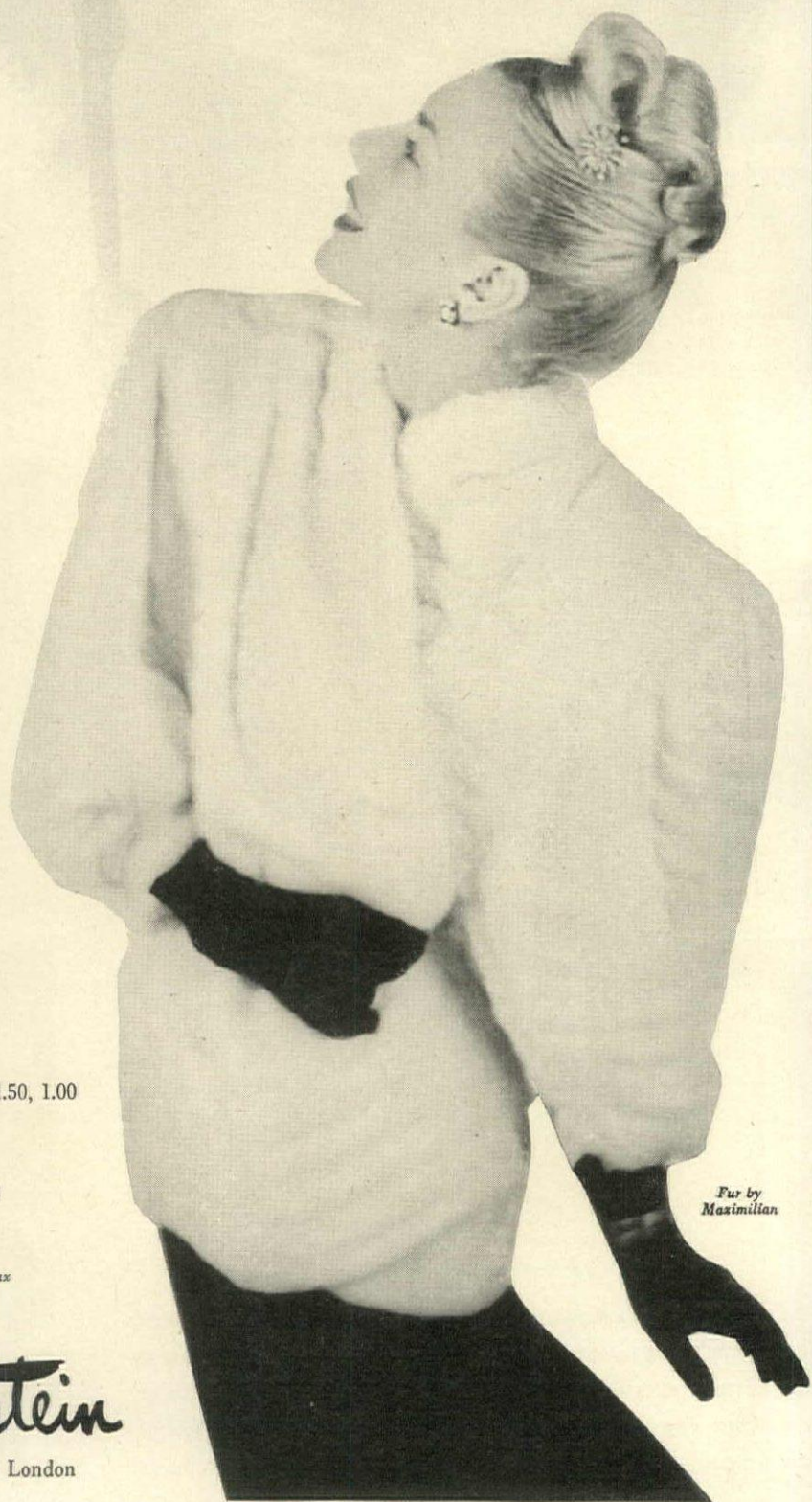

*Fur by
Maximilian*

House & Garden



COVER. Windows for the future look out to a clear blue sky. The classic symbols of the builder's trade foretell a great new building era. A ladder, to climb to oversee the high points of coming construction under America's sky. A hammer, to nail down the fine plans of tomorrow's blueprint. Photographed in color by Haanel Cassidy.

EDITOR-IN-CHIEF: Richardson Wright
MANAGING EDITOR: Frederika Fox
ASSOCIATE EDITOR: Fay Hines
ART DIRECTOR: Alexander Liberman
ART EDITOR: Wolfgang Fyler
ARCHITECTURE: Arthur McK. Stires
 Miriam White
 Katherine Morrow Ford
BUILDING PRODUCTS: Don Graf
DECORATION: Betty Gallagher Ormsby
 Emma A. Cole
 Julia Moriarty
 Cecile Hayward
HOUSEHOLD EQUIPMENT: Virginia Hart
 Hildegard Popper
GARDENING: Alice L. Dustan
SHOPPING AROUND: Helen Hamilton
MERCHANDISING: Helen Kelly
 Barbara Lewis
COPY: Mary Hemingway
PRODUCTION: Rosalie Smith
ADVERTISING MANAGER: Arnold C. Shoop

HOUSE & GARDEN is published by:
THE CONDÉ NAST PUBLICATIONS INC.
 Iva S. V.-Patcàvitch, PRESIDENT
 F. L. Wurzburg, VICE-PRESIDENT
 W. E. Beckerle, TREASURER
 M. E. Campbell, SECRETARY
 F. F. Soule, BUSINESS MANAGER

CONTENTS FOR FEBRUARY, 1946

DECORATING

	Page
EASY MODERN—House and furnishings designed by Lester Tichy	34-39
DESIGNERS' DÉCOR—Apartment of the Joseph B. Platts	46-47
DRAMA WITH A PAINTBRUSH—Decorating on a slim budget	58-59
ARTISTS' BROWNSTONE TOWER—Victorian house in New York	62-63
EIGHT PROBLEM WINDOWS—How to decorate them	70-71

BUILDING

19 STEPS—To building a house	40-45
JUNE AND JANUARY—Remodel your summer cottage for winter use	52-55
*OPEN HOUSE IN THE SUBURBS—Designed by Victorine and Samuel Homsey	64-65
WINDOWS—Four pages on exterior designs	66-69

GENERAL

NORTHWARD HO! THE SKI HOUSE—Painting by Carreno	48
HICKORY TIPS AND HEARSAY—News about skiing	49-51
MAID IN U. S. A.—By Hume Dixon	60-61

GARDENING

FLOWER SHOWS PAST AND FUTURE—By Richardson Wright	56
VEGETABLES—Photographed in color by Haanel Cassidy	57
LOCALE GUIDES THE PLANTER—By Ruth Happel Smiley	72-73
GARDENER'S GUIDE—For the month of February	74



Future builders—save these pages!

Copyright 1946, The Condé Nast Publications Inc. The entire contents of House & Garden—text and illustrations—are protected by copyright in the United States and in the countries signatory to the Bern Convention and to the Pan-American Convention. All rights reserved. Title House & Garden registered in U. S. Patent Office. House & Garden is published monthly by The Condé Nast Publications Inc. Also publishers of Vogue (Incorporating Vanity Fair), Glamour, Vogue Pattern Book, French Vogue, British Vogue. Executive and Publishing Offices: Greenwich, Conn. Editorial and Advertising Offices: 420 Lexington Avenue, New York 17, N. Y. Subscriptions for the United States, Possessions and members of the Pan-American Postal Union: \$4.00 a year, \$6.00 for two years, in advance. For Canada 50 cents additional per year. For all other countries \$1.50 additional for postage. (No new subscriptions acceptable until further notice. Renewals must be for a two year term.) Single copies 35c; in Canada 40c. Four weeks' notice is required for change of address. In ordering a change, write to House & Garden, Greenwich, Conn., and give both the new and old address as printed on the wrapper.



SEEN FROM THE TERRACE, through the long glass wall, the living area with its broad hearth and large fireplace, its easily moved chairs, adapts itself to large or small groups. A mobile is silhouetted against the indirectly-lit wall of black-bird's-eye cypress in warm, yellow-brown. Reds and yellows of upholstery glow against the off-white rug, the white-washed stone and marble of the fireplace wall.

Easy modern

One man's version —

this room and its furnishings were planned by Lester Tichy, New York architect—designer, as part of his prize-winning house

PORTENT of the new trend in Modern—warm, livable, fresh, untrammelled—the room illustrated on these six pages embodies new materials, new designs and new planning significant for postwar building and decoration. Designed by an architect for his own family, it is part of a First-Prize-winning house, model below, in HOUSE & GARDEN'S 1945 Architectural Contest. This room forms the entertaining area; a family living room and bedrooms are on the second floor; thus the two functions, public and private, of the house are completely separated and a wonderfully flexible and welcoming space for either formal or informal hospitality results. The one large room, fifty feet long, divided by sheer draw curtains into living and dining areas, may be used as one for large parties, yet because of the way the free-shaped rugs unify furniture groups and because of the subtle grading of color from one area to another, it never loses its intimacy. Lester Tichy, architect-designer of the house, also designed the furniture and selected the furnishings; they were executed by manufacturers under his supervision and may now be seen, displayed in the room shown here, at Paine Furniture Company in Boston.

MORE ON THE NEXT PAGE

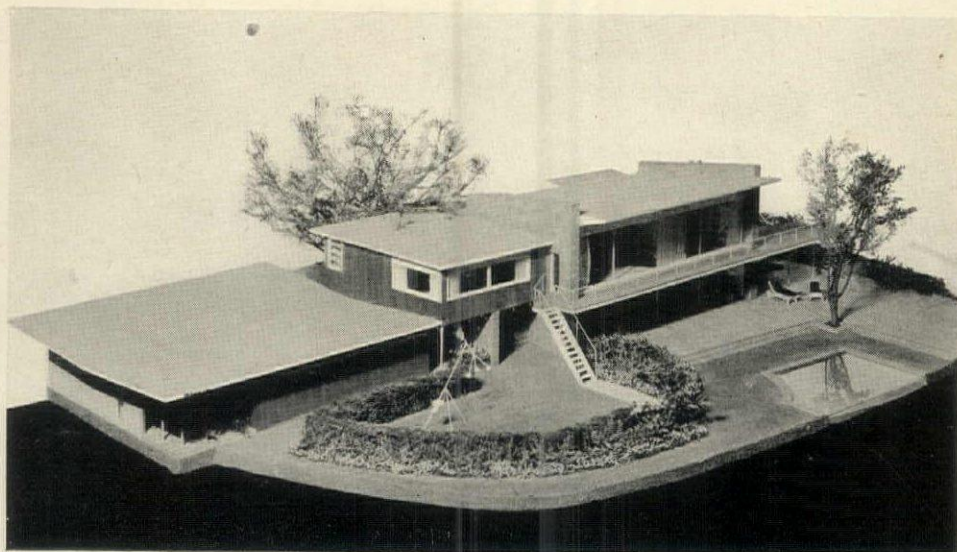

MODEL OF HOUSE DESIGNED BY LESTER TICHY

VOGUE STUDIOS—BAKER

Easy modern continued

Color and texture, expressed in a free use of varied materials, create a feeling of unhackneyed warmth and livableness. One entire wall of sheet glass emphasizes the close relationship between the room and its long flagstone terrace. The other walls range from whitewashed stone and dark honey-colored Flexwood in the living area, to full length curtains of sheer white nylon with an end wall of vertical natural oak in the dining space; and provide a varied but neutral background for the brilliant reds, yellows and blues of the upholstery. Drawing its colors from the drapery pattern, the textured upholstery is all Liebes-designed, Tichy-colored, by Goodall. The furniture, all Tichy Designs, is of birch, either natural or white-lacquered: chairs, sofa, small tables, by Forbert Corporation; dining table, chairs, sideboard, desk, cabinets, by Artek Pascoe. As foil to the upholstery, the living area rug is off-white Tempotuft; the dining space rug, repeating the color of the tea table chairs, is greenish blue Asiacruz; both by Klearflax. Glass, by Pittsburgh Plate Glass; black-bird's-eye cypress Flexwood, by U. S. Plywood; white screen-printed nylon, by Waverly Fabrics. For list of other stores carrying this merchandise and for more details on room see page 82.



DINING ROOM WITH GARDEN BEYOND

An indoor garden, LEFT, in dining area, is separated from its terrace counterpart by the long glass wall. White draperies, splashed in vivid reds, blues, yellows and browns, contrast with the natural vertical oak boards interrupted by a hanging fireplace. White chair backs, blue rug, the deep redwood brown of the oak floor all draw their colors from the draperies.

DINNER TABLE PLANNED FOR SIX

Honey-colored natural birch, RIGHT, forms circular table, contrasts with shaped, textured mats, linen napkins which repeat the brown in the draperies. Square service plates of pottery have a shaded overglaze; water goblets and wine glasses are of imported Swedish crystal. Massive glass fragments, grouped about a twisted piece of manzanita wood, form the centerpiece. Sterling, "Modern Georgian," Allan Adler of California.



PHOTOGRAPHS BY HAANEL CASSIDY AT PAINE FURNITURE CO., BOSTON

Crisp as a problem in geometry

MORE ON THE NEXT PAGE

ALL PHOTOGRAPHS BY HAANEL CASSIDY AT PAINE FURNITURE CO., BOSTON



FLEXIBLE AND HOSPITABLE. The many chairs shown here and BELOW, OPPOSITE, lend themselves to diverse groupings in the living area, are unified by the free-shaped rug, its curves repeated in the low sofa tables. The eye is led on by the continuous wall at left which leads out of the room; is satisfied by contrast and harmony of colors and textures; rough stone, gleaming marble; smooth wood, shaggy rug; dark floor, white cabinets and frames; massive stone wall behind airy mobile.

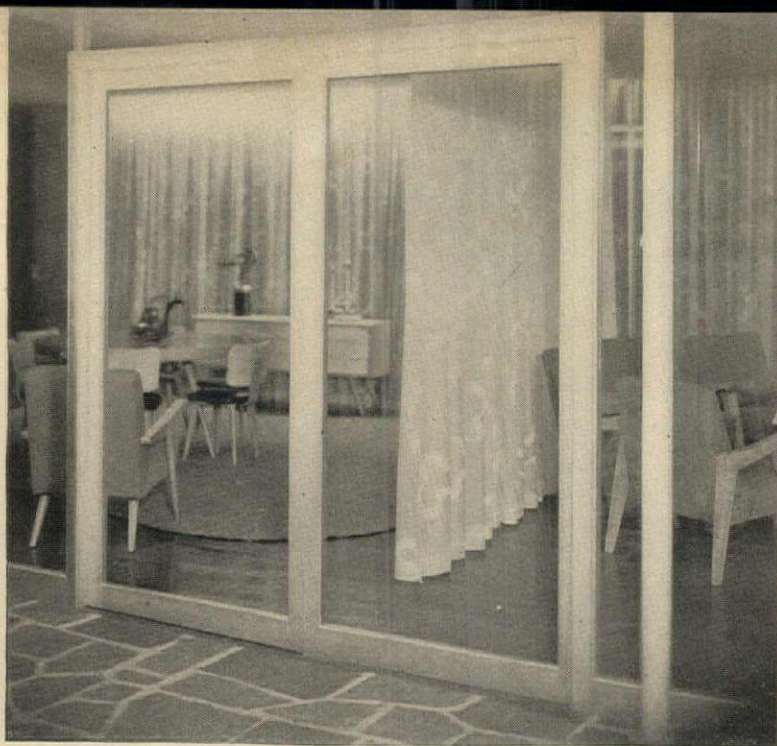

NOTABLE DETAILS: white clapboard front of the sideboard, ABOVE, with its marine hurricane shields, its flying sculpture by David Smith, Willard Galleries; the full white curtains which back it and form a gauzy wall to divide the big room, RIGHT ABOVE; the hanging wall desk, well-lighted, beside it a cabinet whose perforated door conceals a Stromberg-Carlson radio-phonograph, AT RIGHT.



TEA TIME GROUP, separate from, yet part of, the living area, BELOW, where tea can be served without disturbance while sunshine pours through the thin curtain wall. Table has low swivel section—for hot muffins, cigarette things—which swings beneath when not needed. Sterling "Paul Revere" service, tray, box, Tuttle Silver Co.



19 STEPS

A QUICK CHECK-LIST FOR BUILDING A HOUSE

Sooner or later in your life you suddenly decide to own a home of your own. Here is a chronological play-by-play outline of the nineteen steps that lead from the gleam in your eye to the chair and drink in front of your very own fireplace.

1 THE SCRAPBOOK—This



can be a blessing in crystalizing your ideas on the home you want and many of the details of construction, decoration and landscape. The scrapbook can be a curse, however, if you do not use it with a completely open mind when your building plans begin to take shape. Adamant

insistence on a detail merely because it looks intriguing by itself in a clipping can waste money and mar the over-all result if it conflicts with other more important artistic or structural elements. Keep a scrapbook; use it knowingly.

2 FINANCIAL INTROSPECTION—In deciding the



amount you are going to spend on your home it must be realized that the matter of cost has two aspects. The first is the total original cost of the home; the second is the monthly cost after it is built. It might be well at the outset to face the fact that

the first cost is always more than you expect. The difference can only be kept at a minimum if it is understood that the cost of your completed home involves more than just the house and the land. There will be landscaping, financing,

professional fees, furnishings and cost of services. A customary rule is that the total cost of the permanent home should be from one-and-a-half to three times your annual income—depending on the amount of your savings, the number of dependents, the stability of your income, your age, your "bracket", ratio of home versus outside activities and other factors.

The monthly cost of living in the house includes the interest on borrowed money used to build, the fuel, all types of insurance on the home and its contents, taxes, assessments and building maintenance. The sum of these items usually amounts to about 1 per cent of the total cost of the home per month. The monthly cost of living in a \$15,000 home will be about \$150—which, according to an accepted rule-of-thumb, should be between 20 per cent and 30 per cent of your monthly income.

Both of these factors—first cost and monthly cost—must fit present and reasonably assured future family finances without counting on windfalls.

When you pay rent you pay income tax, both federal and state, on the money you thus spend. When you own your own home, however, you are entitled to deduct certain sums for interest on mortgage, for the city and county taxes, part of the maintenance of the home if it is used in any way in earning the family living.

Life insurance is a big factor in determining the largest amount that should be spent for a home. Enough insurance should be carried to enable the survivors to meet payments or the balance in case of accident or death. So called "reducing term" insurance is available for mortgage protection and terminates when the mortgage is paid.

3 CITY, SUBURB, OR COUNTRY?—Better be sure about



this question if it involves a change in environment. If you have always lived in the city, don't be fooled into believing that country living is all like Currier and Ives prints. The yen for long tramps through the woods and idyllic fantasies of the festive board

groaning under the weight of vegetables, meat and fruit grown on your own place has its seamy side when pet live stock gets ill in the middle of the night, well pumps break, and commuting loses its novelty. You may agree with Miss Asia in John Mosher's "Ladies Room". Her dachshund, Aspiration, was barking madly at the catbirds and she had to shout at him to stop. "Try to get used to the birds," she exclaimed. "God knows, all the rest of us have to."

If you are conditioned to the odor of nicotiana and moon flowers at night and the twittering of birds to wake you, don't think the mere convenience of city life will make up for the noise, smell, dirt and crowding. Just have an honest soul-searing discussion with yourself and be sure you are right before you go ahead. Any doubt can be quickly dispelled by the simple expedient of renting a place in the location you are considering and living in it long enough to make up your mind.

4 THE SEARCH FOR THE NEIGHBORHOOD—Very



often it is the chance discovery of a charming section in the country or suburbs, or a particularly convenient area in town, that germinates the urge to build. Such fortuity automatically narrows your search for the actual building plot to the general area that

you have been lucky enough to stumble on.

More frequently the building impulse precedes any conviction as to locale. If it is the country or suburbs that intrigue you, the first thing to do is to get a map of the area whose radius from your normal center of activity will present an acceptable transportation situation. Use the map to spot travel facilities, schools, churches, stores, parks, beaches, and perhaps the homes of friends. Don't forget that you are searching first for a neighborhood—not for a specific site.

The local County Agent of the U. S. Department of Agriculture may usually be reached by phone or letter at

the court house in the county seat. Many of the rural areas of the United States have been photographed from the air and the County Agent can supply you with prints of the locality in which you are interested for a very small sum. These aerial photographs are better than maps, showing the smallest details of the topography.

The character of the neighborhood should not only be desirable, but that character should have a reasonable expectation of permanence. The existence of zoning laws, the percentage of residents who own their own homes, the static or fluid quality of the neighborhood population, the newness or obsolescence of buildings in the area all will have a bearing. The tax rate is a matter for consideration. A local insurance agent can give you very quickly an idea of the fire and police protection in a given neighborhood. Local politics often determine the degree of maintenance that is given to public highways in summer and winter.

Smoke, dirt, odors, blighted contiguous zones, public ponds, dumps, railroads and industrial areas are obviously to be avoided. The nearness to streets which bear heavy or fast traffic is a liability.

Don't be satisfied with any neighborhood or location which does not fully meet your requirements—keep looking.

5 YOU RETAIN AN ARCHITECT—In the largest single



expenditure that most people make in their lives they need the guidance of an expert. The architect's fee does not represent a luxury. He will design your house to your family needs and purse if you don't make unreasonable demands. He will utilize the ma-

terials of reputable manufacturers, with an eye for cost, safety, installability, appearance, local availability and quality. He will supervise the building operation to avoid poor construction, saving endless regrets in years to come when maintenance expense rears its ugly head. He will protect your legal and financial interests. Add to these advantages the fact that the architect may save you actual cash amounting to considerably more than his fee.

The architect's fee may vary from 6 per cent to 10 per cent of the total cost of the work. Or it may be based on his total expense in performing his services for you, plus $33\frac{1}{3}$ per cent of such total cost. For mutual protection, a standard form of contract between owner and architect should be executed.

The selection of an architect is akin to that of retaining a lawyer or putting yourself into the hands of a

medical doctor. You may want to talk to some of the favored architect's former clients before signing a contract with him, to give yourself the confidence that you should have in him. You are going to spend a lot of time with your architect so think of personalities, too.

6 YOUR PIECE OF THE EARTH—A reputable real estate



dealer in the general area which you have chosen should be told exactly your requirements for land. Explain to him the size of plot, the amount you can spend, any natural features such as streams, trees and view that you demand or would like.

The character of the soil and the contours of the ground will affect the ultimate cost of excavating and the precautions against dampness. The nearness and adequacy of utilities—sewer, water, gas, telephone and electricity—will also make a difference in the final cost of your home. All of these services can be privately installed, but land without utilities should be priced at such a level that to add them will not make the final cost prohibitive.

The cost of land is usually taken at approximately one-fourth the cost of the building in suburban and city areas. Obviously this rule does not hold in the purchase of acreage in the country. The character of the area will largely determine the cost of the buildings that should be erected in a rural section.

The architect can be of great help in selecting the specific piece of ground which is to be yours. If you want to be doubly safe, you can retain for a reasonable fee a professional appraiser, or your lending agency will have a qualified expert on its staff. A reliable abstract company should examine the title before you make a purchase of any land. Deed restrictions must be examined, since they may govern the type and cost of house you can build. Get actual proof of tax rates and assure yourself that back taxes and assessments on the property are paid. The purchase of land at a tax sale should only be consummated when the owner supplies a quit-claim deed, title or abstract.

The shape of the land, cost of walks and drives, the orientation, and restrictions on building lines and limits should not present any obstacle to the placing of the home you want to build. Don't forget that there are legal costs involved in the execution of a contract for the purchase of land. Above all, don't buy any property until you are fully convinced it is the spot above all others that will satisfy you as a permanent place to live.

7 THE TIME FOR DECISION—This is probably the

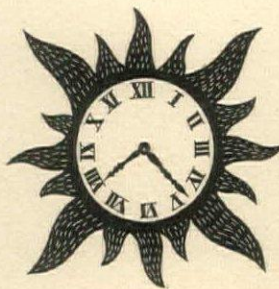

biggest and most frightening step in the whole journey to your own hearthstone. Perhaps you will have had your mind all made up that you want a basement or do not want a basement. Stone, wood, brick or some other material for the exterior will

come up for a final ruling. Will it be modern or traditional? Should the house be a one-story, a one-and-a-half story or two-story and how many rooms should it have? Radiant heating, radiators, warm air? Coal, gas, or oil? What is the ultimate cost to be? The architect will help you with many of these decisions, but in the last analysis the choice and responsibility rest with you.

There may be conditions of the site which will help you to decide. Extremely rocky terrain would indicate the wisdom of omitting the basement. The ready availability of native stone usually goes with an abundance of local masons who are skilled, and you will want to consider a stone house. The contours of the site sometimes dictate a low rambling house and many preconceived convictions calling for a two-story and attic house should yield.

Now, too, is the juncture at which you will have to decide on the wisdom of obtaining a landscape architect and a qualified interior designer to handle the furnishing and decoration. Too often these professional experts are brought in after the design of the house has been fixed. The value of their services cannot be overestimated, and the completed house will be most satisfying if they work with the architect from the very beginning.

8 PRELIMINARY SKETCHES—A licensed surveyor must

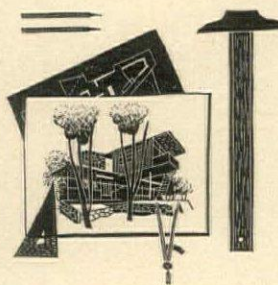

be retained, who, in addition to establishing the necessary boundaries and description of the plot for title transfer, will at the same time, and for slight extra cost, locate other features of the site. The surveyor's drawing should give full information as to sewer,

water, gas, electric and telephone service; indicate all isolated trees over three inches in diameter of trunk; give the position of fences, planting strips, fire hydrants, grades and lines of streets, pavements and adjoining property; and establish contours. A surveyor's drawing is essential to the work of the architect in properly orienting the house and

in determining the most economical floor levels for excavating. It is useful in arranging contractor's work so that valuable trees, planting, and other features will not be destroyed. It is indispensable to the landscape architect in determining grading and planting areas. Cost of the survey is borne by the owner.

A series of preliminary sketches will be made by the architect to find within the imposed financial limits a solution which is acceptable to you. You may have difficulty at first in understanding the architect's drawings, but he will amplify with rough sketches in perspective, so that any doubts will be avoided.

Sometimes the owner will wish to employ a model maker to build a scale model under the architect's supervision. This is an added expense which is justified whenever the nature of the problem requires a particularly careful study of mass, proportion, scale, and relation to the building site.

When the preliminary sketches are approved, the architect is entitled to part of his fee, usually a sum equal to 20 per cent of his total honorarium computed upon a reasonable estimated cost. From the approved preliminary sketches, the architect will secure estimates for you of the probable cost of the work. These are almost invariably lower than the final cost, since it is as true today as it was in Shakespeare's time that:

"When we mean to build,
We first survey the plot, then draw the model;
And when we see the figures of the house,
Then must we rate the cost of the erection;
Which if we find outweighs ability,
What do we then, but draw anew the model
In fewer offices; or at least
Desist to build at all."

9 BORINGS AND TESTS—

It is usually unnecessary to examine the character of the earth by means of borings or test pits. However, the architect may advise this be done in terrain which shows rock outcroppings, flat or soggy locations, or where clay exists. To determine drainage conditions for either ground water



or for the purpose of a sewage disposal system, as well as to supply accurate information for the foundation bearing, excavations, and drainage of foundations, the slight cost of borings or test pits may be justified. When the exact nature of the soil is not known, the contractors who bid on the work

will bid high to cover this contingency. If then they discover more favorable conditions, you will pay just the same. However, if an examination of the earth provides true data, the contractor can estimate the cost of the work very accurately and make his estimate fairly.

The County Agent in many localities has a geological map, that you may examine, which indicates very accurately the nature of rock outcroppings, the character of the soil and other features which are of inestimable value in planning arable areas, roads, landscape features and in locating the site of the dwelling.

10 WORKING DRAWINGS AND SPECIFICATIONS—

In your anxiety to carry the building of your house speedily forward, do not insist on undue haste in the delivery of completed drawings and specifications. Such speed may impair the thoroughness with which these documents are prepared.



In very complicated or extensive work, the architect may advise the retaining of structural, heating, electrical or sanitary engineers to work under his direction, their fees being paid by the owner. In the greater number of cases such engineers are not necessary.

Working drawings show graphically the nature and extent of materials used in their relation to the plans and elevations. The specifications are typewritten pages which describe the quality of materials and detail methods of construction. You should regard it as part of your duty to go over these drawings and specifications with considerable care so that nothing that you want is omitted and so that you thoroughly understand what you are about to buy, for essentially these documents are your purchase order for a lifetime of living.

Upon completion of the working drawings and specifications, the architect receives a sum sufficient to increase payments of his fee to 60 per cent of the total, computed upon a reasonable estimated cost of the work.

It is sometimes thought that the architect's function is "to make blueprints." Actually, the drawings are only the instruments of his service, and represent but a small part of the duties he performs for his clients. It is standard practice that the drawings and specifications are the property of the architect, whether the building is executed or not. However, the architect usually furnishes the client a complete record set to be preserved intact for future use in repair or possible remodeling.

11 TAKING BIDS

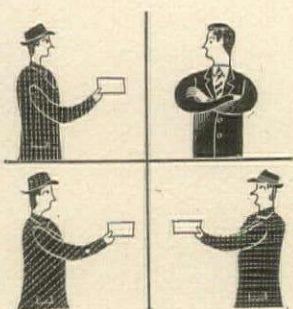

The Chinese have a saying that if you would get the fairest price, inquire the cost in three shops. And so, under the architect's guidance, bids should be secured from a number of reputable general contractors who are competent to undertake the bulk of the construction, with the exception

of certain specialized work discussed in the next section. The general contractor whose price is the lowest is not necessarily the one to whom the work should be entrusted. By all means, interview people for whom the favored bidder has done work before entering into a contract with him.

12 SPECIAL CONTRACTS

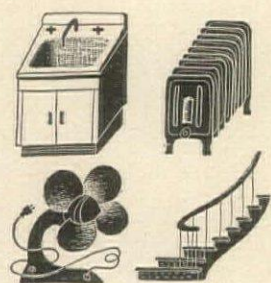

In many cases the very specialized trades of plumbing, heating, ventilating and electrical work are handled as separate contracts. The method of handling bids and the agreement is the same as for the general contractor. Sometimes highly specialized work in decorating, cabinetry, or other divisions may be contracted for separately.

or other divisions may be contracted for separately.

13 FINANCING AND MORTGAGING

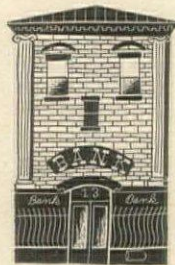

It is generally true that the more a house costs the more difficult it is to obtain money from the ordinary mortgage sources. Lending institutions do not look with the same enthusiasm on an expensive house as they do upon a low or moderately priced house. Houses of

\$10,000 or more are frequently financed by relatives, friends, or the owner's own cash reserve. On a low cost house the FHA often insures mortgages of approximately 80 per cent, but as the price class of the house goes up, the available mortgage percentage decreases.

If a mortgage is placed, it should contain a prepayment clause, enabling the mortgagee to pay on the principal at any time and in any amount. Mortgage contracts should also carry a clause that allows the addition of remodeling costs to the mortgage at a later date. It is a popu-

lar misconception that a long-term mortgage is desirable because it makes a property more readily salable, as the amount of interest involved more than offsets this advantage. A form of reducing-term insurance on the mortgagee's life should be placed to protect the heirs from loss if the estate is not adequate to provide such protection. Certain laundry and kitchen equipment and landscaping should be included in the original mortgage agreement. Once it is written it is costly to reopen a mortgage to insert additional items.

It sometimes occurs that contractors accept payments from the owner for work and materials but fail to discharge their obligations to the workmen and building material dealers. Laws vary in every state but generally the workmen and building material dealers can collect the contractor's defaulted payment from the owner even though the owner has paid the contractor. Also if the owner becomes short of funds the contractor, workmen and building material dealers can secure liens so that care should be taken to have sufficient funds on hand to complete the building.

14 OWNER-CONTRACTOR AGREEMENTS



It should be understood that the architect is the limited agent of the owner and has no contractual relation with any of the contractors. A standard form of agreement should be executed between the owner and the various contractors based either on the amount of the

contractors' bids or upon a cost-plus-fixed-profit basis. The Contract Documents consist of: (1) working drawings, (2) specifications, and (3) agreement; copies of all three should be signed by both owner and the contractors. When agreements are to be filed with a public official to insure waiver of lien, see that such a clause is inserted in the agreement.

15 THE BUILDING OF THE HOUSE

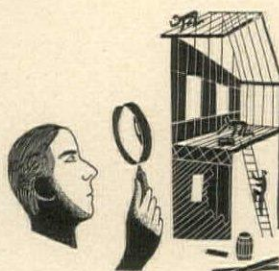

The architect will make periodic inspections in order to guard the owner against defects and deficiencies in the work of the contractors, but he does not guarantee the performance of their contracts.

Changes from the original drawings and specifica-

tions are invariably expensive. Some changes may be advisable, for as the house takes form, small details will suggest themselves. Keep these to a minimum and be sure that all deviations from the original contract, with their cost, are authorized in writing before the changes are made.

16 PAYMENTS TO THE CONTRACTOR—



On the same date each month, the architect will submit an estimate of the labor and materials incorporated into the building and of the materials properly stored at the site. The owner pays the contractor an agreed percentage (usually 85 per cent) of this amount. At the

end of the job, the architect will make a final inspection and issue a certificate of acceptance to the contractor, stating that the work provided for in the contract has been acceptably completed and that the balance due to the contractor is to be paid. The architect, before issuing such final certificate of acceptance, will obtain from the contractor evidence that all pay rolls, material bills, and other indebtedness connected with the work have been paid. At the same time, the contractor will deliver any guarantees which have been agreed upon.

17 LANDSCAPE DESIGN—



It has been estimated that on the average the value of the home can be increased 9 per cent through planting. The only part of your investment in a home which increases in value from year to year is that money spent in planting. Your house itself decreases slowly from normal

wear and tear, your furnishings and decoration gradually wear out, but plants which are properly cared for become more beautiful. There are examples of landscape investments of \$150 increasing in value to \$1,000 in five years.

The U. S. Department of Agriculture has state forestry experts in many localities. On sizable properties that are wooded, this forestry service is available to the owner for determining the value of trees if it is desired to sell them as timber crop. These experts will secure bids for you from timber buyers and will indicate exactly the trees to be cut. Such a purchaser under forestry service supervision will pay equitable prices and will clear away brush and stumps.

Exterior architectural features such as pergolas, walks, retaining walls, outdoor dining rooms, are essentially landscape problems to be worked out by your landscape architect and your architect.

18 FINISHING TOUCHES—



You inevitably come to the selection of finish hardware, lighting fixtures, and interior wall, ceiling, and trim finishes. Your architect will guide you in choosing hardware of correct design, finish and quality. In the days of hanging chandeliers, the choice of lighting fixtures was a major prob-

lem, but in the modern house lighting is being handled more and more as an integral part of the architectural design. Harmonious finishes have to be decided upon as a suitable setting for your furniture, rugs and draperies.

19 DECORATION—



It is desirable to have skilled professional advice on interior design. If you have valuable furniture, draperies and rugs, they may determine to a large extent both the plan and architectural style of your home. This does not mean that certain period furniture cannot be used in a

house of contemporary style, nor that modern furniture is necessarily outlawed in a house of one of the traditional styles. Not all furnishings are compatible with all periods of architecture, however, and to secure the most tasteful result expert advice is indicated.

Only a reputable and established interior designer should be considered. Interior designers work on a somewhat different basis than the architect and the landscape architect. The interior designer works in the capacity of a contractor rather than purely as a professional advisor and does not receive a separate professional fee for the design work. Given a problem, the interior designer will submit an estimate for completing the work in which the labor, materials, and professional fee are all lumped together.

Eureka! And now—it's done! You spent more money than you expected. There have been more obstacles than you ever dreamed, but the *Nineteen Steps* are behind you—ahead, the unique satisfaction of a home of your own that is just the way you have always wanted it to be.

■ Far above Central Park, the New York apartment of June and Joseph Platt enjoys an arresting view of trees, lakes and winding paths through the big picture window which forms one wall of the living room. Mr. Platt is a well-known designer; his wife the author of gourmets' cookbooks who has recently turned her talents to wallpaper design. Her work motivated the plan of the living room shown here with its walls of deep chocolate brown, its bleached oak woodwork and specially-built furniture of the same wood. Her capacious work desk, below, is backed by mirror which reflects part of the Platts' collection of modern pictures. The mantel, made to simulate bleached oak, holds a small portion of their enormous treasure of Bristol glass whose sharp blue and curving shapes are brilliantly limned against the modern background of living room and hall. Ming yellow, in the Buddha's head, on the screen (which is Bristol blue on the hall side) is the only other accent. Furniture, in chocolate brown and natural antique satin, is subordinated to pictures and ornaments.

D

esigners' décor

PLANNED FOR HIMSELF

AND HIS DESIGNER

WIFE BY JOSEPH PLATT



Desk holds Mrs. Platt's art equipment, is flooded with light from window



Brilliant blue Bristol glass on mantel

Accordion screens accent with their architectural precision the opening to hall ▶





NORTHWARD HO! THE SKI HOUSE

Hickory tips and hearsay

CROSS-COUNTRY NEWS ABOUT SKIING RESORTS IN THIS COUNTRY AND CANADA

◀ NORTHWARD HO! THE SKI HOUSE

For more and more young Americans, when powder snow falls, home is where you prop your skis. If you think so, too, ponder these notions for ski house comfort; and hoard them for the ski lodge you or your ski club plan to build.

THE WINDOW WALL facing south to let in sun or stars. Actually it's fixed sash, integrally double-glazed; so it keeps out the cold, too.

(Easy to wash, even in zero weather, with a squeegee and a chemical solution.) Draperies are rough tweed, on a ceiling track; chairs, in pony skin. Set in the wall, a mechanical weather-eye connected with a gadget on the roof to help you gauge snow conditions; it tells you how cold, whither the wind, and such.

Reviving potions: hers, hot clam juice; his, hot buttered cider laced with apple brandy.

THE SKI BENCH, right height, right angle for the total collapse at day's end.

This one's of shaped wood slats, can be long enough to seat six or eight.

THE OUTDOOR FIREPLACE for thawing frostbit extremities; at ground level, it is part of the main chimney but has a separate flue. Have it of rough stone like the one at Stowe.

■ SKIING is part of good living . . . it's nationwide camaraderie, it's healthy and it's fun. Skiing means pitfalls on a nursery slope or ski-meisters' thrilling speed—touring the Tetons or the last run down the Sunset Schuss, frozen twilight and a swig of something from your pack. Skiing means a timber-jam on snow trains—the skier's chant, "Dear St. Peter, Oh! How about a little powder snow?"

■ SKIING this season means accommodations crowded down to the last sleeping bag, trains and east-bound planes clearing troops, but extra plane service to the north country—and hostelries, though overflowing, anxious to welcome Americans back home. The country is still there for the taking—unbroken snow fields, forest glades roofed with white snow clouds, sun-drenched slopes and sleepy valleys carpeted with crystal turf. Hard-packed trails in the East—deep powder in the West.

Peace brought a spurt of new building. In most areas the first slalom was architectural, a race to get the roof on before the celestial powder fell. At Franconia, the new Club Mittersill, Baron Hubert von Pantz' chalet on the mountain, is romantically Tyrolean . . . near Cannon Mountain Tramway, too, is William Ruxton's Horse and Hound Inn. At Stowe, winged luxury, the new addition to The Lodge at Smuggler's Notch, private suites, individual fireplaces, picture windows. At North Conway, the double deck below Cranmore Mountain's Skimobile. Even summer resorts are ski-minded . . . natives in Manchester, Vt., now concede winter residents are year-round-summer-people. More than rumor . . . an estimated quarter of a million dollars to be spent on building in the Donner Summit area of California, Sugar Bowl, Soda Springs—the rebirth of an old mining town near Aspen, Colorado, with an upward eye toward skiing on Castle Peak as well as Mt. Hayden—a rent-your-own-plane taxi service from the New York area to Burlington and Stowe . . . another million-dollar skier's paradise near Lake Louise in the Canadian Rockies, backed by Sir Norman Watson—prefabricated cottages at Mt. Tremblant and a new Swedish Modern lodge and three-quarter mile ski lift at Mt. Baker, Washington.

■ SKIING is a community affair . . . like Steamboat Springs, Colorado, where the whole town turns out for the oldest winter sports carnival in the U. S., and a ski instructor is employed by the school board—like Hanover, N. H., with its Children's Ski School—like cross-country in the Laurentians. Skiing is gluhwein, sealskins and hot buttered rum . . . highgear highways and snow plumes whipping off lofty peaks, wood smoke and bacon sizzling on the hearth—skiing is good living.

WINTER-PROOF CABINS DESIGNED FOR SNOW-BOUND COUNTRY

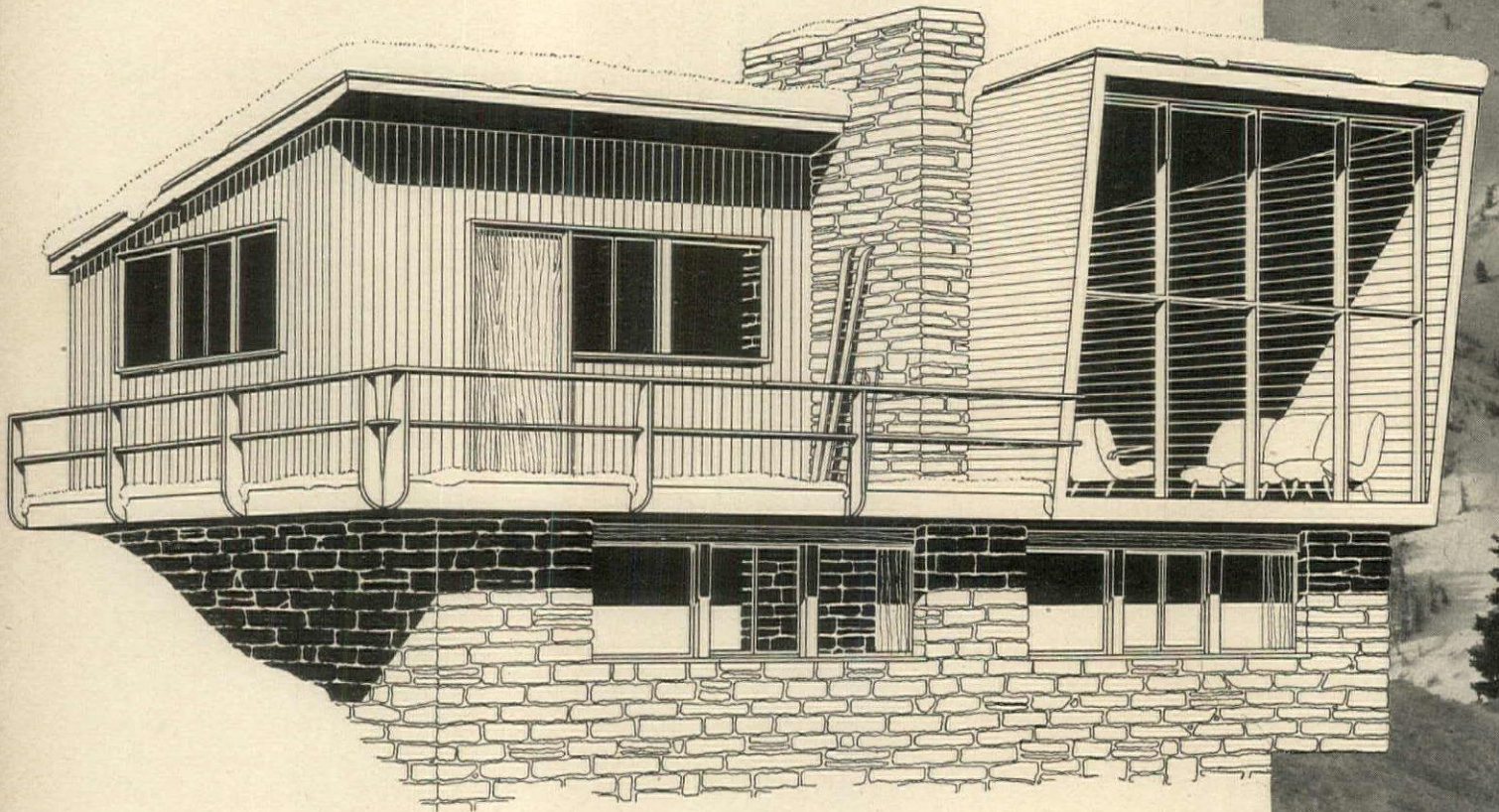

SKIING ARCHITECTS' SOLUTION FOR A CABIN, designed by expert skier, E. H. Hunter, and his wife, M. K. Hunter, both architects. Primarily for winter use, it is for a family that includes two boys, a girl, college-age, and their friends. Double-decker bunks accommodate ten people. Easy for teen-agers to maintain, food is brought up in packs, and slab wood for furnace, fireplace and cook stoves is cut from the property. Dear to the heart of any skier is the waxing room, which also serves as the entrance. The living room window provides an unobstructed view down the valley to a more distant mountain range. The site is at Franconia, New Hampshire, accessible to Cannon Mountain Tramway.

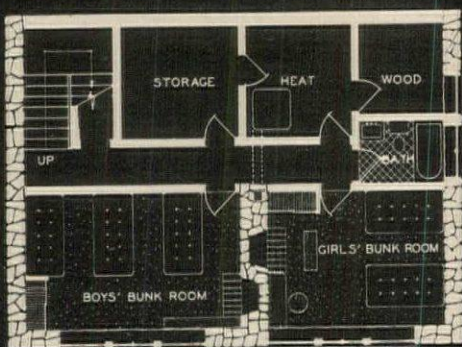

GROUND FLOOR

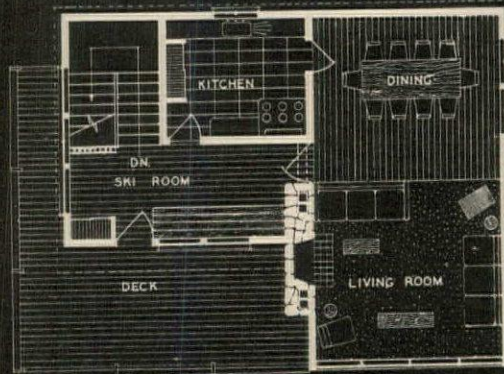

FIRST FLOOR





Skiing is scenic wonder anywhere—action at Alta, Utah



1. Triple-decker at Sugar Bowl



2. Arlberg's overflow house



3. Designed for deep powder



4. Alpine prototype

RICKETSON



5. Colorado cabin in a wooded valley

WESTERN ADAPTATIONS TO RUGGED SKIING TERRAIN. **1.** Upper decks encompass the lodge and give each room access to a superb view of the slopes and plenty of hot winter sun. Sugar Bowl Lodge in California was designed by William W. Wurster. **2.** Little chalet at Winter Park, Colorado, belongs to the Arlberg Ski Club, a sort of away-from-it-all annex to their main club house. **3.** Snow piles up to the second story of Dr. L. H. Garland's home at Donner Summit, California, designed by architect Francis E. Lloyd. **4.** Good design for year-round, outdoor living. Upper deck like Sugar Bowl's is for sun worshipers. **5.** Red Mountain Lodge, peeled log and native stone construction, is a private ski club. It was built by twelve men whose love of skiing and the mountains brought them together.



ATKESON

Who is to say the snow on the ground in the winter is not as beautiful as the greenery of summer.

June and January

HOW TO REMODEL YOUR SUMMER COTTAGE FOR ALL-SEASON USE

The Chinese have a saying that every guest should be treated as if he were hungry, cold, and tired. The cottage for winter sports that provides for these three fundamentals will be a success. The ease with which you can open the cottage for a cold weather weekend and close it again when you leave, will do much to make the project pleasurable. These pages include practically everything that you will want to consider in the metamorphosis of June to January.

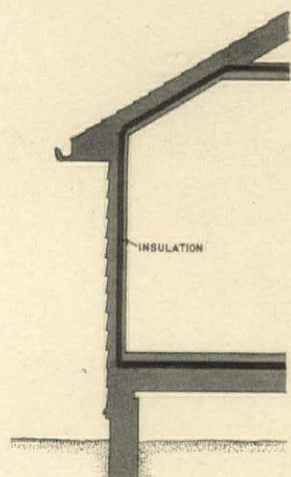

FOR COMFORT as well as economy in heating, the outside walls, floor and ceiling have to be examined as the most important item in the transformation of a cottage from summer to winter use. The walls must consist of a tight outside finish and effective insulation, a membrane of building paper to stop cold air infiltration and a tight interior surface finish.

The first floor should be double with building paper between the two layers and in very cold areas should also be insulated. Carpeted floors further increase warmth.

The top floor ceiling or the roof rafters should be insulated and have a tight interior finish to prevent infiltration and heat loss.

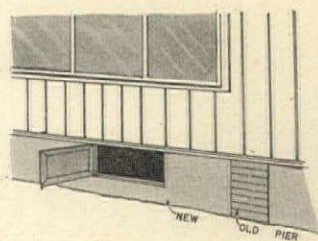

MANY SUMMER cottages without basements rest on piers with the space under the first floor open to the weather. These spaces should be closed but with 12" x 24" openings left through the the wall at intervals of not more

than 24 feet around the cottage. These openings should be equipped with removable screens for summer and tight doors to be closed during winter. In the summer the openings provide cross ventilation, access for inspection and light to this area. This is necessary to prevent dampness, rot and infestation by termites or vermin.

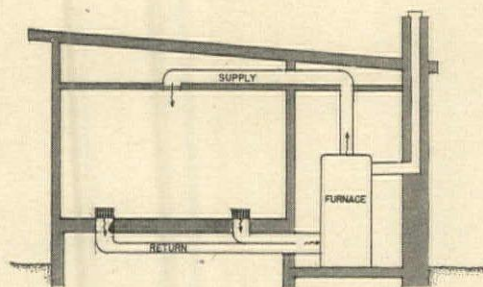

A MAIN HEATING PLANT is certainly desirable and for houses which are to be occupied and heated intermittently, a hot air heating plant will require no draining of piping and radiators to prevent freezing. The running of ducts to various rooms may present some difficulties in a cottage without a basement but forced warm air can usually be delivered from a first floor heater room with overhead ducts and underfloor returns. Fuel storage must be provided and it is desirable to have thermostat control of the system.

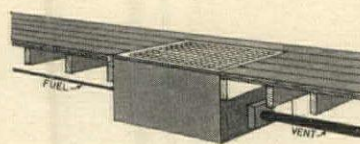

WHERE CENTRAL HEATING is not feasible there are many types of single-room heating equipment which can be used. They consist of various types of electric heaters, individual room furnaces which are set into the floor with oil or gas fuel, fireplaces, as well as modern versions of the old fashioned parlor coal stove. These devices should be considered even with a central heating plant for those cold days in spring, summer, and fall, so that the main plant will not have to be used.

MORE ON THE NEXT PAGE

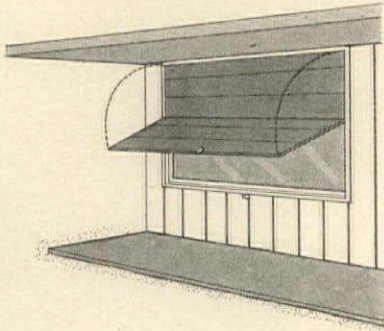
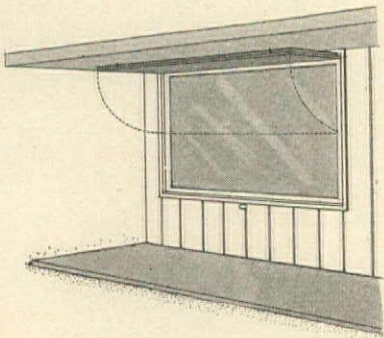

A PERMANENT SHUTTER which folds up on itself and then hooks under the eaves makes it easy to close for window protection when leaving the house unoccupied between visits. Or shutters can slide horizontally in tracks or be hinged at the sides like twin doors.

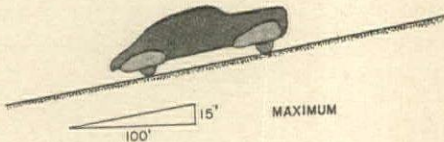
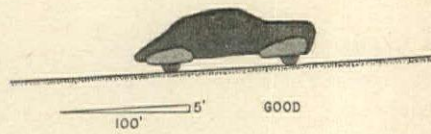

THE DRIVEWAY which is a cinch to climb in summer may look very much steeper when it is covered with snow and ice. A 5 per cent grade (meaning a five foot climb in one hundred feet of length) is ideal; 15 is maximum. You may need a surveyor to show you how to make the grades easier. If the road is to be surfaced, of course, it should be of a non-skid kind where slopes are steep.

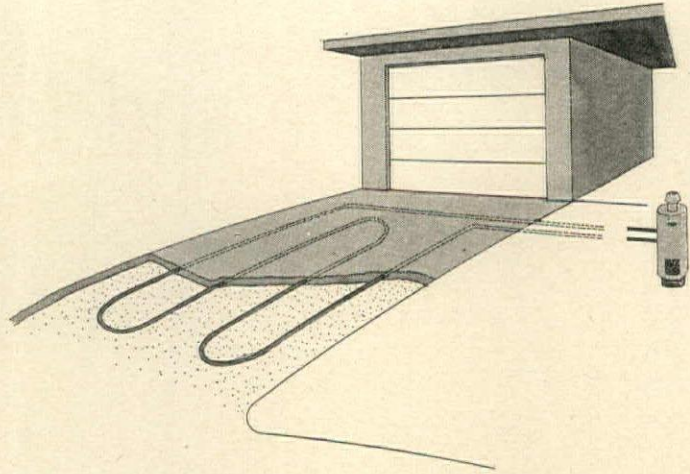

PIPE COILS buried in the paving and connected to an automatic gas water heater with a small circulating pump will remove snow and ice quickly and cheaply. In one installation fifteen inches of snow was cleared from a hundred foot driveway in two hours at a cost of sixty cents.

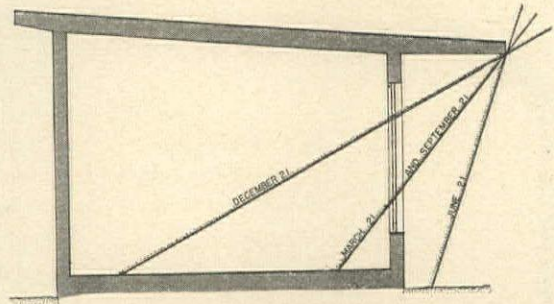

SINCE THE ANGLE OF THE WINTER SUN is much lower than that in the summer, the overhang of the roof on southerly exposed windows can have the right projection to shade the glass in the summer but to allow the warming winter rays to enter. It goes without saying that these glass areas should be large to let in as much winter sun as possible. At the same time they must be glazed with the multiple glass that is now on the market, or protected with winter storm sash.

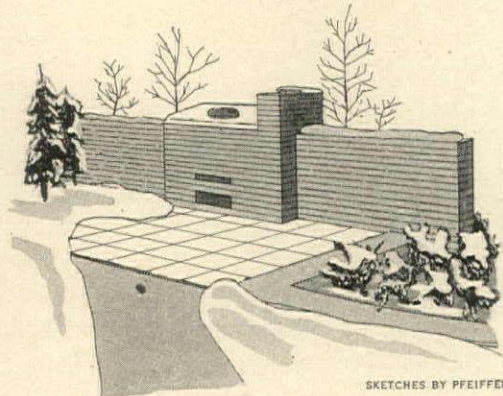

SKETCHES BY PFEIFFER

SUMMER GARBAGE COLLECTION or disposal is somewhat less complicated than it is when the snow is deep. An outdoor incinerator is not expensive or difficult to construct and can be a good-looking feature.

Do these things to double the usefulness of your vacation house

WARMTH

- Insulate and finish the exterior walls, floors and ceiling against heat loss and air infiltration.
- Install storm sash and weather strip the windows and doors.
- Calk cracks around window and door frames to prevent air leakage.
- Build a storm porch to save heat escape caused by opening and closing the entrance door to the house, to provide storage space for sport equipment, and to act as a vestibule for cleaning snow off clothes and shoes.
- If interior bedroom doors are weather stripped you can have all the cold fresh winter air you want during sleep without cooling off the entire house.
- A central forced hot air heating plant with fuel storage and controls is ideal.
- Fireplaces of the warm air duct type are both cozy and effective.
- Many types of individual room heating devices are available and don't forget the winter cooking stove is very cheerful.
- Shut off part of the house—one story or one wing and weather strip the dividing doors.
- If the ceilings are high or are open to the roof, install a ceiling at about 7'-6", for easier heating.
- Close open spaces under the first floor.
- Carpeting the floors adds warmth.
- Electric blankets and electric mattresses for the beds are luxurious.
- Get a maximum-minimum thermometer and a barometer to anticipate weather conditions.
- Draperies on the windows conserve heat.
- Sometimes relocating the living areas to the warm or down-wind side will make for comfort.
- Add doors where drafts occur.
- The fire hazard with winter heating should not be overlooked—use fireproof materials and provide extinguishers.

PREPARATION FOR DEPARTURE

- Have plumbing pipes drained to a central point for easy shut-off.
- Your electric system has a master switch which can be used to turn off everything electrical.
- Put a half pint of kerosene in the drain in

each plumbing fixture to keep traps from freezing.

- To protect windows arrange shutters for the easiest possible operation.

FOOD

- Metal cupboards and metal containers will protect food against mice.
- A built-in or portable incinerator will dispose of refuse.
- If the winters are dependably cold an outdoor refrigerator will keep food without ice or electricity.
- A freezing unit will hold food and game and minimize shopping.

LIGHTING FOR WINTER CONDITIONS

- Install outside lights on drives and walks.
- Have additional electric convenience outlets for heaters, toasters, electric pads, waffle irons and other winter-useful devices.
- Have kerosene lamps, candles or gasoline lamps ready if electricity fails.

AUTOMOTIVE

- Grade steep drives for easier winter climbing.
- Install pipes under road surface to melt the snow so you won't have to shovel the driveway.

SECURITY

- New hardware for the doors and windows should replace any cheap locks.
- A small strong-room or vault for small valuables will provide safety against theft or fire.

STORAGE

- Provide a cedar closet for winter clothes and woolen bed clothing.
- Set space aside for skis, skates, guns, snow shoes and through-the-ice fishing tackle.

ENTERTAINMENT

- For those long winter evenings consider radio, television, home movies, books, phonograph, games and card tables.

WORK ROOM

- Equipment for maintaining sports equipment.
- Tools for repairing house, furnishings, car.

LANDSCAPING

- Evergreen planting on the lee side of roads will control the drifting of snow.
- Trimming evergreens near the cottage will give more light and solar warmth.

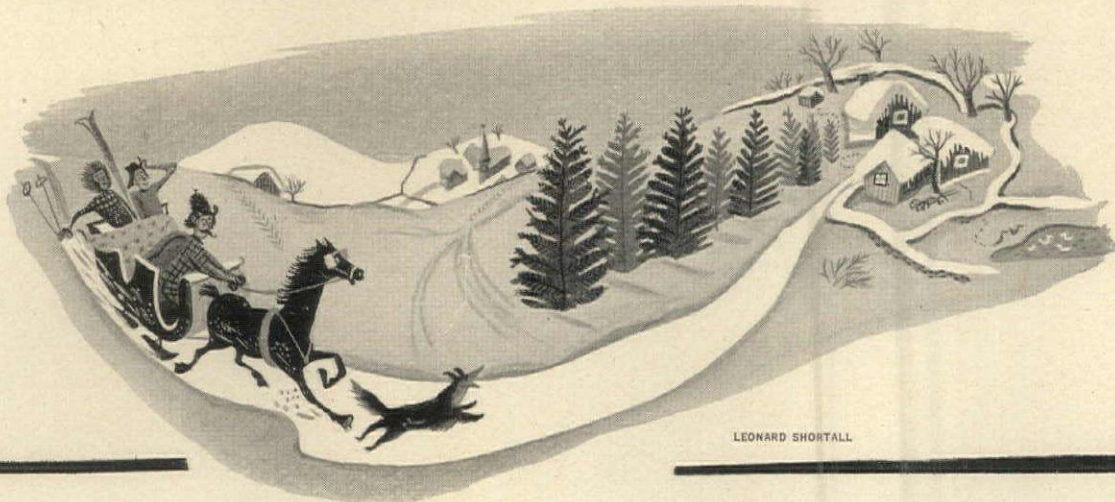

LEONARD SHORTALL

Flower shows past and future

WAR DISTRACTIONS ENDED.

WE ARE PROMISED MANY REVIVALS

MORE than three hundred years have passed since a group of garden-minded refugee Huguenot weavers, settled in Norwich, gave England its first flower show. The year was 1637 and the show was called a "Florists' Feast." The custom continued there well up into the 18th Century and their organization, known as "The Sons of Flora," can be considered one of the earliest of garden clubs. Meantime, other Huguenot workmen, living in the colony at Spitalfields, London, began their annual shows. From these two centers flower shows spread to other parts of England and eventually to this country.

Out of such lowly, far-off beginnings evolved the great flower shows held today in our large cities. Some of them have already acquired quite a respectable age. Boston, for example, will enjoy its 75th annual show this year and New York, much younger, its revived International Flower Show at the same time—March 18 to 23. Atlanta is blossoming out with a tulip show.

The war years have left people fairly hungry for these exhibits. Passing from a wintry street into a great hall filled with gardens so indicative of the spring that cannot be far behind brings a particular and unforgettable refreshment. The world of tumult is shut out. The gardening urge quickens and the peaceful

pursuits of country acres and suburban backyards alike assume again their real values. Though the perfection of the flowering may be the despair of most of us, our envy of the skill that made it so is a good compulsion. Better shows mean better gardens.

Of equal influence are those countless smaller flower shows which have been growing in number and variety over the past few years. Products of our increasing garden club movement, they offer a local chance for both display and good sporting competition. Suburbs, little country towns or a group of neighborhoods together, without the benefit of skillful forcing in greenhouses, set up their picturesque Mrs. Miniver classes fresh from the garden.

We have also enjoyed an increase of specialized seasonal shows—daffodils, roses, dahlias, chrysanthemums—which represent those ardent interests which gardeners, sooner or later, pursue. The gardener whom some one family of flowers or fruit has not captivated is rare indeed.

Both the greater and the lesser shows suffered neglect during the war. Interest and energy turned to patriotic and insistent humanitarian demands. Now that those demands have become less acute, we can hope that the same ardor will turn back into its old channels. Back into more gardening, more and livelier shows. We can now garden for the sheer pleasure of

it, not from grim necessity. That countless enthusiasts have already redirected their energies is indicated by the heavy demands on nursery stock and the increased sale of flower seed.

Nevertheless a hearty appreciation of vegetables and fruits and the joy of growing them to perfection will always persist. It is a countryman's hobby and so long as people are wise enough to abandon cluttered cities for the peace and freedom of country horizons, men and women alike will take pride in both good growing and good eating.

It was from such country places, large as well as small, that many exhibits in our flower shows derived. The amateur exhibitor, as contrasted with those in trade, was always a rich source for display gardens and cut flowers.

Today we hear owners bewailing that the day of the estate is over. The greenhouses and the staffs of gardeners must disappear before the inroads of mass housing. Some of them will. They will disappear just as their owners will disappear. But we Americans are always raising up a new crop of men who can afford large acres and their appointments. Our new estates will spring up deeper in the country. Improved transportation will not alone make living on them convenient but also, in time, make them sources of exhibits in the flower shows still to come.

RICHARDSON WRIGHT





Martin

Drama with a paintbrush

LET COLOR LAUGH AT SHORTAGES — MAKE THE MOST OF A SLIM BUDGET

■ Four walls do not a prison make, but they are certainly confining when shortages and a modest wherewithal seem to hedge you about. However, even a slim budget eked out with ample imagination can accomplish miracles. Call in the little neighborhood carpenter; with a bit of gentle guidance he can pull more than one rabbit from his cap. Floor-to-ceiling bookshelves across one wall, like the ones here, form a bed niche and seem to furnish one end of the room. The space beneath them is pure lagniappe for storage. Carpenter-built chests, opposite the shelves, can flank a desk big enough for dinner *à deux*. But this is only the skeleton of your room. Clothe it in color, as dashing or demure as you please. We show here the same room treated in two different ways: opposite, a highly sophisticated scheme with an Empire bed as the only extravagance; below, the same room with an ordinary daybed in the place of honor. Auctions and secondhand stores will yield a potpourri of old furniture which can be cut down and painted to suit your plan like the little table whose marred top was covered in green baize. Search, too, for tall lamp bases, unusual ornaments, interesting picture frames. If your accessories must be few, let them be large enough to count.

PAINT DOES THE TRICK

Dramatic colors, LEFT, can serve in lieu of expensive belongings: paint disguises an undistinguished floor; felt to match ceiling color covers the bed. A miscellany of pictures is united by interesting old gilt frames culled from secondhand stores which also yield old pieces to be re-covered, re-painted. Big lamps add importance to the group.

SAME ROOM, MILDER MOOD

Walls and bookshelves, RIGHT, are painted a pale clear blue. Instead of the Empire bed, a straight-lined daybed in red and white striped ticking fits between the shelves. Outdoor folding chairs painted like the walls and swung in royal blue canvas are vis-à-vis. A large colorful map is framed in natural wood.

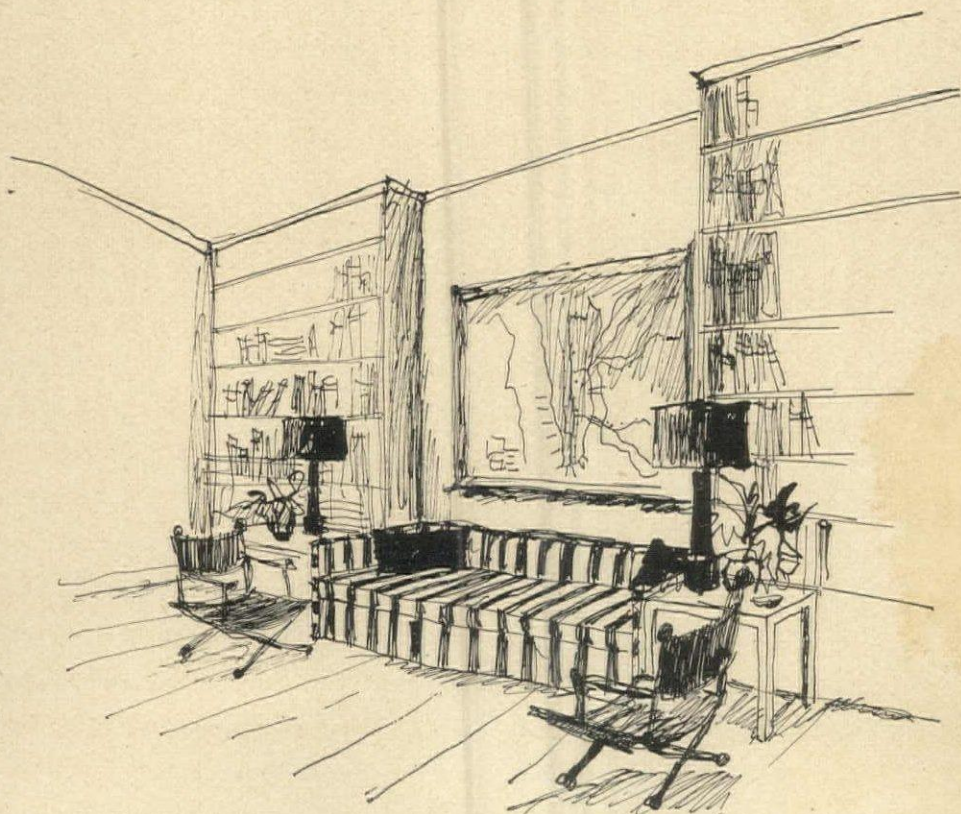

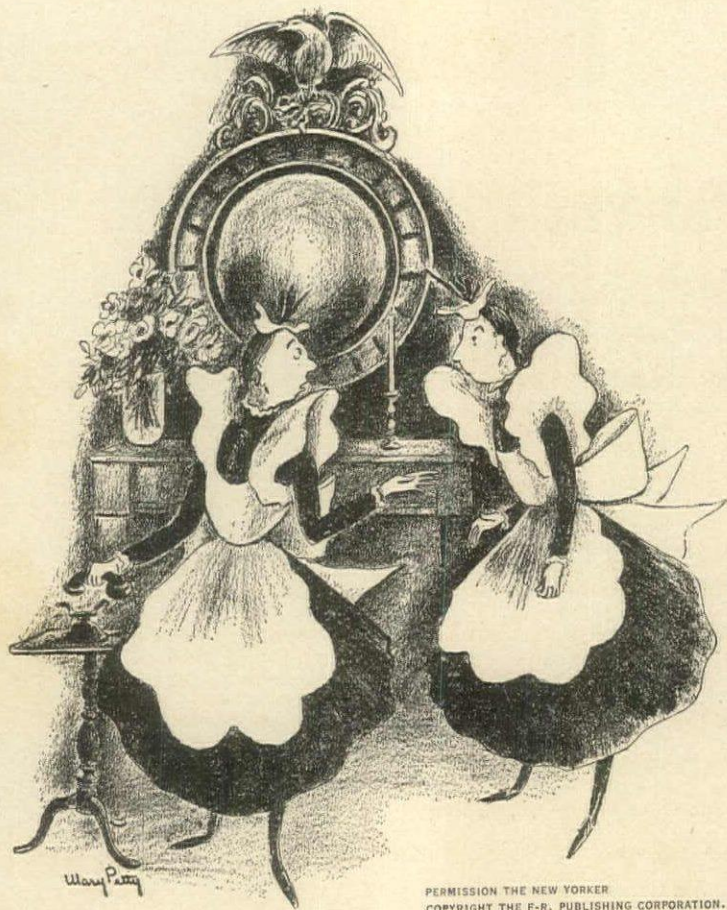

Mary Petty

PERMISSION THE NEW YORKER
COPYRIGHT THE F-R. PUBLISHING CORPORATION.

"She'll be home in five minutes and says to draw her bath and pour her drink."

■ **Every woman in America is interested in a solution to the servant problem.** The employer, exhausted from having coped solo all during the war, now feels no further call to be a heroine and wants someone else to take over. The employee, flush with the independence of her wartime job and her unemployment insurance, has no desire to return to drudgery. The employer has jobs open; the employee needs a job; both are waiting for some miracle to straighten out the situation. There is no centralized agency able or willing to pass this miracle; both parties are going to have to depend on themselves.

■ **CAN DO.** These are the same women, who, when a world food shortage threatened two years ago, rolled up their sleeves and learned to can the home food supply. Twenty-eight million of them ran up a score of home canning that was three-quarters as big as the entire commercial pack. True, every known agency gave them advice, but each woman had to adapt it for herself. This same technique of the individual adapting the rules to her own set of limitations is the nation's best bet for solving the servant problem.

Maid in U.S.A.

■ **MUST DO.** If the employer will stop feeling sorry for herself and look at the situation objectively, she will see she is in competition with other employers. What have they got that the home employer hasn't? Other employers have training periods, work outlines, definite hours, regular hourly wage scales, compensation insurance, social security; in short, they take care of the employee when she's on their job and let her alone when she isn't. If the employee will stop being resentful and look at the situation objectively, she will see that the home employer offers inducements which the competition cannot possibly meet. The home employer offers free meals, either free room or free transportation, free work clothes, no seasonal lay-offs or work stoppages, often personal understanding, gifts and special attentions; in short, they pay all the overhead, which makes the salary clear profit. Somewhere between the industrial standard, regimented and professional, and the amateurish "old timer" household attitude, there is a compromise solution for every home-maker in America. Some of these compromise solutions are already in practise and some are in transition.

■ **SOLUTIONS NOW EXISTING.** If you live in or close to a big city, you have only to look in the Directory and reach for the telephone. First be sure you know exactly what it is you want and then make certain you can meet your end of the requirements.

1. **The Specialist Employment Agency.** There have always existed employment agencies who found skilled workers for specific jobs. They now report people from the Armed Forces and the war plants are ready to go back to being: cooks, laundresses, butlers, chauffeurs, nurses, lady's maids, waitresses, etc. These workers know their own skills and wish to work within their own specific outlines, need no further training, expect free overhead, high wages, definite hours, compensa-

HUME DIXON DISCUSSES THE SOLUTIONS FOR DIFFERENT TYPES OF HOUSEHOLDS

tion insurance. The employer who runs a household staffed by these experts has to be a rich executive. The employee has to be skilled, honest, responsible.

2. The Service Agencies. In the last five years the need for this same kind of service on a part-time hourly basis has been met by agencies who handle all the responsibility for both employer and employee. The agency defines the job, decides the wages and hours, supplies the theft bond and compensation insurance, guarantees the employer that the work will be completed as specified, collects the money, pays the help. The work may be done on an hourly basis by the week or month, or for special de luxe occasions. Services include: superficial cleaning, all-out vacuuming and polishing, floor waxing, window washing, baby sitting, washing, ironing, mixing and serving cocktails, handling paintings and objets d'art, demoting, marketing-preparing-serving-cleaning-up-after a single meal. The employer who runs a household using any one or a number of these services has to be familiar enough with the work entailed to figure out just how much she is able and willing to do herself, exactly what it is she wants done for her, and what she can pay for it. The employee has to be skilled in a specific line of work and able to keep a time schedule without constant supervision.

■ **SOLUTIONS IN TRANSITION.** Women with children in country homes have found that they can do practically anything but pull rabbits out of hats. They had to because they found that during the war the further they were from the cities and towns the more personally responsible they had to be. They are spending little time sighing for the "good old days" of the general houseworker, that paragon of muddlers, who could not possibly combine in one person all the dozens of skills that were required of her. Faced with the same problems themselves the most successful of these women looked at their homes

as job-management projects for the first time in their lives. They took a tip from industry and streamlined the work; stored away a lot of things that cluttered the landscape requiring constant dusting, polishing, waxing, starching; arranged definite times or systems whereby the tradespeople who delivered could do so without disturbing them; created meals that were marvels of simplicity, short cuts, short orders; organized clean-up routines. These women are now ready to settle for more tranquillity and less ceremony in their homes. They'd rather use the money that used to go into service and servants' overhead for new household appliances. They'd rather have privacy than move over to make room for another personality.

Throughout the country women have got together and pooled their problems, arrived at their own local solutions without waiting for someone else to wave the magic wand that rids them of responsibility. In Westwood, California, the rotating cook works for four couples. This fine efficient woman markets, prepares, serves, cleans up a dinner party once a week, each time at a different house where the hosts are allowed two guests. Result: no entertaining problems for eight congenial people and their guests. Another group of young marrieds with varying aged youngsters divide their combined chores into errands and house chores. One drives small fry to and from school, markets and delivers for all; another does baby formulas and washing. Divide-and-conquer production line methods make all feel less harried at day's end.

■ **EVERY WOMAN'S SOLUTION.** Never again let housework be the drudgery it once was for a single person trying her best to meet dozens of incongruous requirements. Sort it into its executive, creative, skilled work phases so employer and employee may enjoy a new dignity, a new privacy, a new sense of accomplishment.

Artists' brownstone tower

A VICTORIAN HOUSE IN NEW YORK THAT IS LIVED IN AND WORKED IN

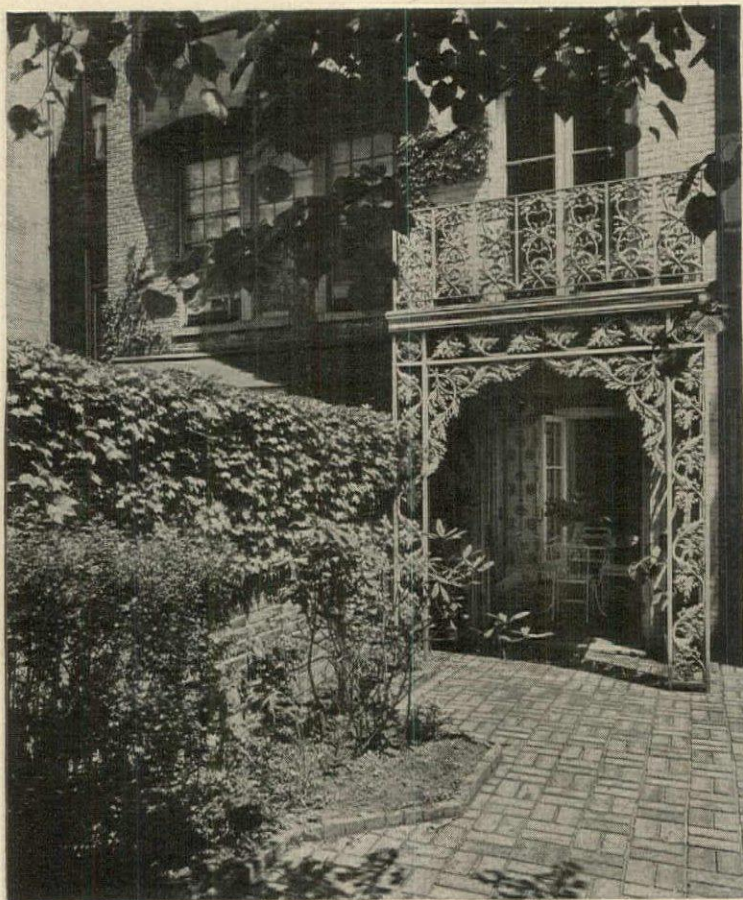

AN IRON GRILLED BALCONY and the un-New York openness of neighboring yards, give the terrace a French Quarter flavor.

■ Mr. and Mrs. William Sommerfeld and their two children live in an atmosphere mellowed by familiarity with many cultures. William Sommerfeld is a noted painter and picture framer; Margaret Sommerfeld, a fashion artist. The bit-by-bit acquisitions which they have added to the original decoration by Harry Richardson, give their home a slow-aged quality of permanence. Antique and modern are blended charmingly in the living room. Objects of such varied extraction as a low modern sofa, an old French barometer, a Dufy, a heavy Victorian chair, a sketch done by Tchelitchev and two attractive pictures by Mr. Sommerfeld mingle as easily as foreign languages in Paris.

Dining room and bedroom provide a setting for their owners' collections. Dining room cabinets hold a fine set of Nymphenburg china. The bedroom mantelpiece is occupied by a collection of daguerreotypes and a group of small iron horses. Evidence of artistic activity is not lacking. Mrs. Sommerfeld's workroom is situated to the left of the front door to intercept the flow of messengers carrying boxes of clothes back and forth. A dummy composed of newspapers, dressed in a white dress, one-time partner of Mr. Sommerfeld, when he posed for his wife in a ballroom dance picture, is still about the premises. The Sommerfelds have adapted a studio atmosphere to practical living with none of the charm lost in translation.

THE LOUVERED DOOR leading into Mrs. Sommerfeld's workroom is the background for a Nymphenburg tea set. Inside, a brownstone-tradition hatrack stands against rose and gray wallpaper (far right)





WHITE DINING ROOM CABINETS lined with green paper are a foil for the Sommerfelds' china collection.

A gray Victorian chest contrasts with shiny black chairs with green felt seats. A plump stove of 1830 vintage has the effectiveness of the unexpected.



IN THE BEDROOM a crocheted spread forms the canopy of the four-poster bed. Curtains are of white chintz in a rose pattern. The mirror (right) is flanked by sketches of the two Sommerfeld children



GOTTSCHO-SCHLEISNER



THE GROUP ON THE LIVING ROOM MANTEL (left) centers on a collection of diminutive Victorian shoes. Quilted chintz chairs are patterned in green and pinky beige. At the end of the sofa (above) a cabinet holds a variety of bibelots. Stuffed birds in a gold shadow box and gaslight-era sconces, brought up-to-date with paint, to match wall, are shown below.



Open house in the suburbs

A MODERN DESIGN BY ARCHITECTS VICTORINE AND SAMUEL HOMSEY

■ Mr. and Mrs. Petrus W. Meyeringh's house on the outskirts of Wilmington, Delaware was built for a couple with no children and a flair for entertaining. Its corner site has a center-of-town proximity to friends and transportation.

Neither owner is an ardent devotee of gardening, but the climate makes a semi-al-fresco existence desirable. The side terrace and lawn in the rear are insulated against traffic and tradesmen; on the main street side by extended house walls; on the secondary street by planted screens (all shown in drawing at right).

The main street frontage was avoided as a locus for important rooms. The garage also faces away from the road. A driveway leading in from the side pigeonholes the family cars neatly out of the way. When the owners entertain, guests' cars will be parked in the large area in front of the house. Servants' quarters form a separate wing next to the garage. (Drawing right.)

The bird's-eye view of the house at the bottom of this page gives a feeling of its pleasant sprawling quality. In keeping with its owners' needs it can adjust to any group from bridge-evening to entire countryside dimensions.

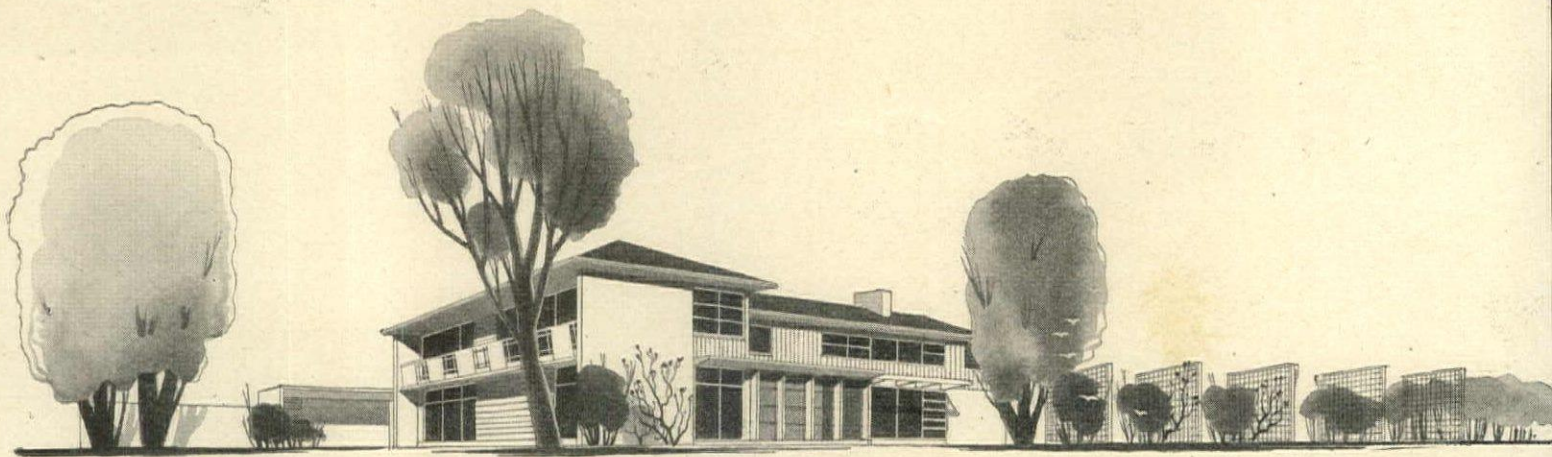

View from the lawn. The main street is beyond the house at left; the side street is beyond the planted screens shown at right.

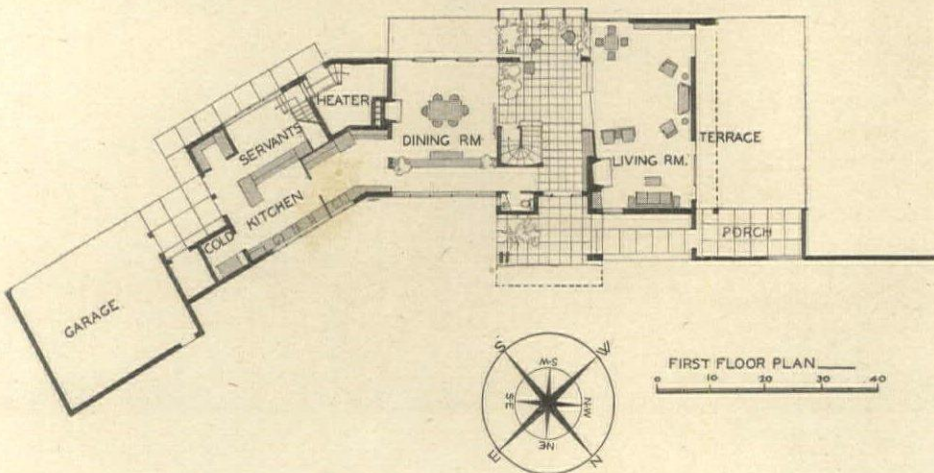
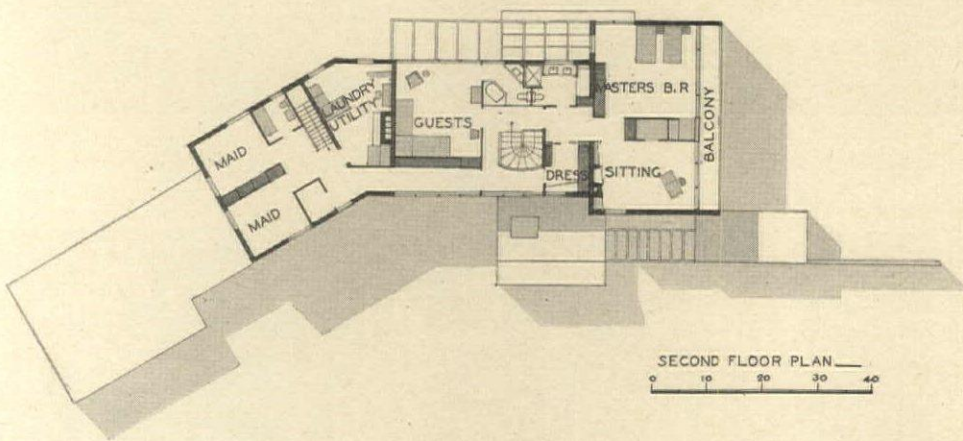
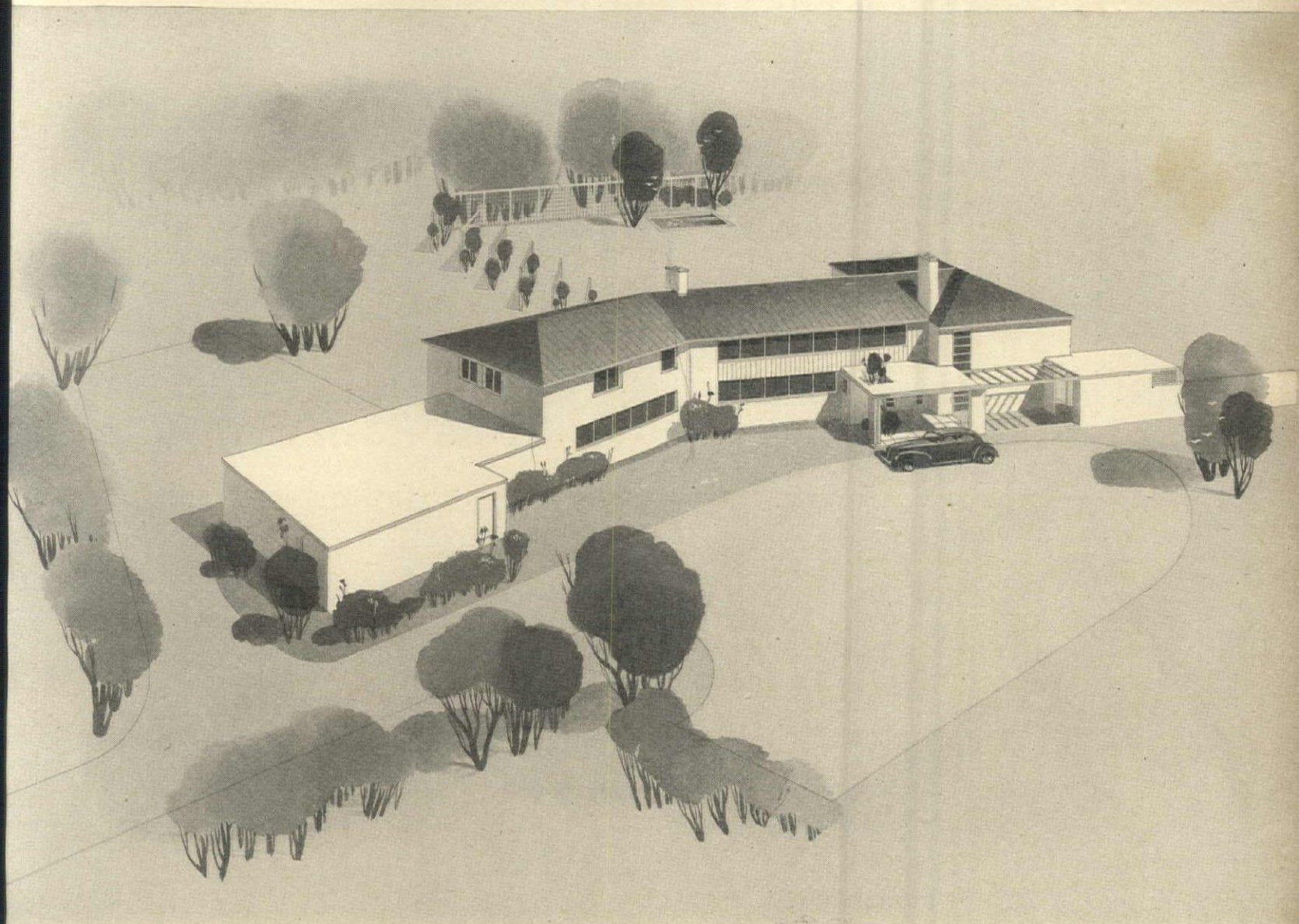

The first floor heater room takes the place of the furnace-in-basement (plan at lower left), since the house is planned without a cellar. The living room and dining room can be used with the garden to form an entertainment area which can accommodate large numbers of guests. On the second floor (plan at upper left), is an unusually comfortable master bedroom and a well equipped laundry, strategically placed to eliminate hamper to cellar he-gira. Overall dimensions indicated below.

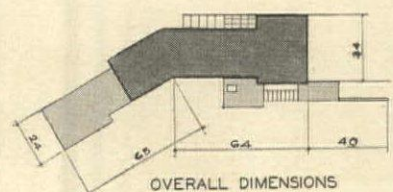



Even in a year-round house in Massachusetts this generous use of glass has proved practical. Carl Koch, architect.

STOLLER

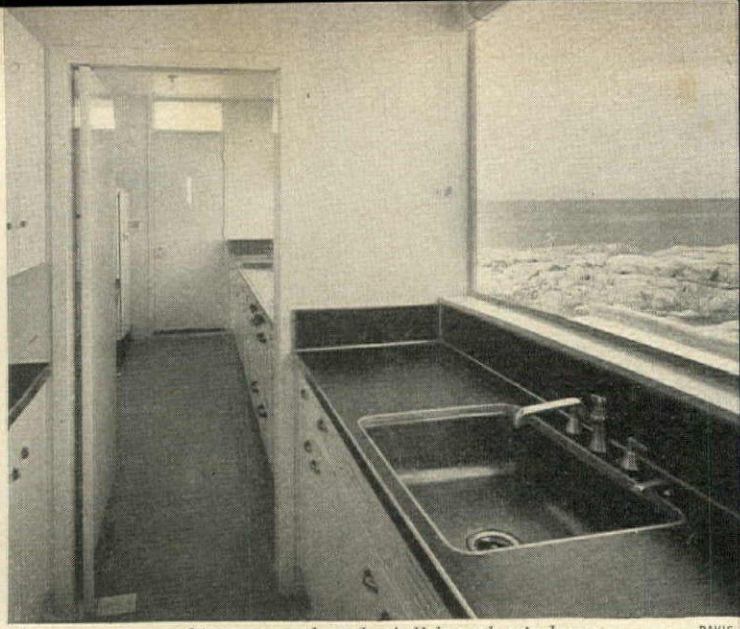

A narrow room, this pantry; but the full length window makes it seem much wider. Walter Gropius, architect; Boston.

DAVIS

HEDRICH-BLESSING

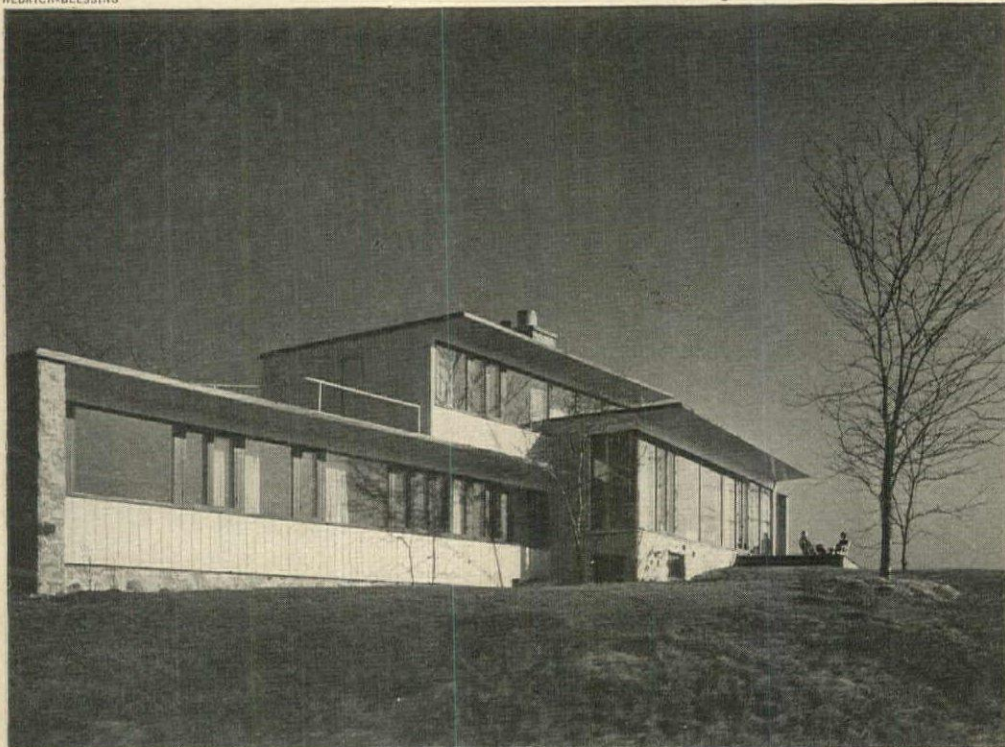

This Illinois house shows the modern trend toward making the southern exposure virtually a wall of windows. George Fred Keck, architect.



A glass door lights the books, and a strip window above makes the wall dramatic. G. Holmes Perkins, architect

STOLLER



The bay window, traditional precursor of the picture window. Architect, George Daub, Philadelphia.



Carefully detailed windows are the very essence and spirit of traditional architecture. W. F. Dominick, architect; New York.

GOTTSC

Windows

THEY SET THE PACE FOR YOUR HOUSE, INSIDE AND OUT

■ More than any other single element in the design of your house, windows will determine its outside appearance and control the direction, pattern and character of the various rooms. To the extent that you choose them well you will have a better house, a better looking house and an easier and pleasanter house to live in.

The current trend toward the use of larger windows means that the window has assumed a new importance in house design and must be given much more careful and special study. If you will compare the houses in a suburb built in the 1930's with those built in the 1940's, you will see that this trend is quite as apparent in the traditional type of house as in those of modern design. Therefore the following suggestions apply equally to any type that you may choose to build.

When you think of windows, think of heating. It is perfectly feasible and economical today to have exceptionally large windows, strategically located, even in the coldest sections of the country. Better window construction, better heating systems, and the sensible use of the free heat of the winter sun makes this possible. But the type of modern house in which such windows are most prevalent are carefully engineered, balanced designs. Orientation, windows and heating are considered as parts of a single problem in which such factors as possible heat gain on a sunny winter day or heat loss on a cold night are calculated in advance and comfortable indoor conditions maintained by the use of sensitive heating system controls.

Give a hard look at the matter of quality, too. You will get what you pay for; your window sash and frame, once in, will be your companions, for better or worse, as long as you live in that house. A good wood window, well made of clear pine and fitted with good weatherstrip will cost several times as much as the cheapest wood window available. But it will pay in looks, service, weathertightness and easy operation. Metal windows vary greatly in price, depending on weight, kind of metal and whether they are weather-resistant or must be painted; but again quality will pay its way. There is also the little matter of the personal satisfaction and pleasure you get from having around you things that work with smooth, quiet precision. Your house is as good as the way it works.

Double-glazing—the bonding of two sheets of glass, with an air space between, into a single unit that looks like a single piece of glass—has come very much to the fore as a result of the use of wide floor-to-ceiling windows in cold climates. Double-glazing cuts heat loss in winter and is especially desirable in windows that must have unfavorable exposures. Compared to single-glazing it is expensive; but compared to the solid wall construction which it replaces, it is not.

Contemporary architects use windows as they need them to get the results they want—fixed sash for light, sun and view, combined with operating sash for ventilation. Much more generally than heretofore the window is becoming the focal point of the room, giving it direction, interest, “news”. A modern tendency which will be worth watching is the placing of all operating parts—sunshades, louvers or whatever else is needed for privacy, sun control or ventilation—on the outside of the window to leave the inside uncluttered.

The principle of the overhang, or “eyebrow”, which keeps out the summer sun while admitting the lower winter rays is, by this time, probably well enough understood and accepted. But note that the farther North you go, the more extensive must be the overhang. The design can and should be accurately calculated in advance to give a certain desirable penetration of cold-weather sun while excluding it entirely in the hottest months.

Finally, and perhaps most important: the more meaning a window has in the room it serves, the more effective it will be as a part of the exterior design of the house. If you have a large living room window, for example, which looks across the garden and through a vista cut in the woods, the view is welcome from within and the sound reason for the large window is pleasantly apparent from without. In general your house will be faced towards the best outlook and the sun.

Therefore make it a rule, whenever you think of windows, to think of site and orientation—orientation and site. The pathway of the sun and the particular advantages of your building site will give you at least two good reasons for making some windows large and others small. And good design is always based on good reason, good sense.

HOT OR COLD, RAIN OR SHINE, LOOKS AND LIGHT

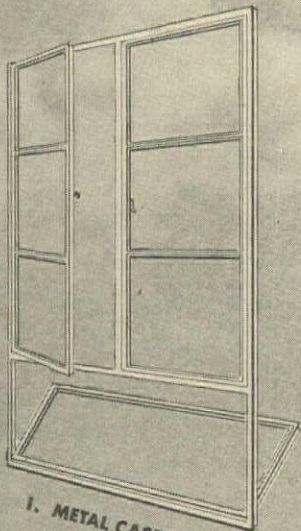

1. METAL CASEMENT

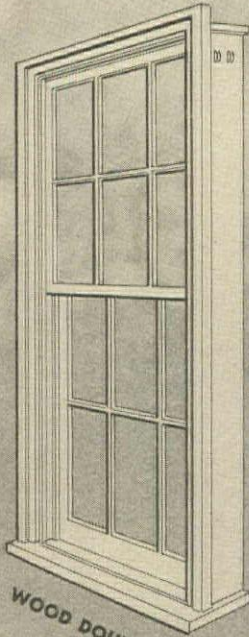

2. WOOD DOUBLE-HUNG

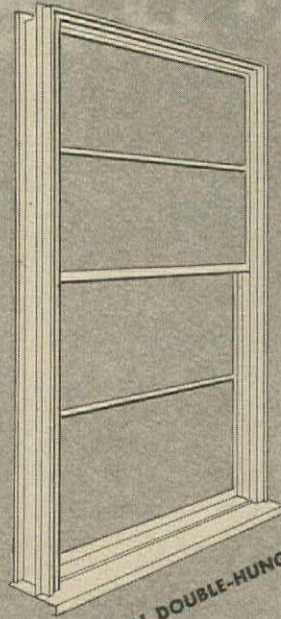

3. METAL DOUBLE-HUNG

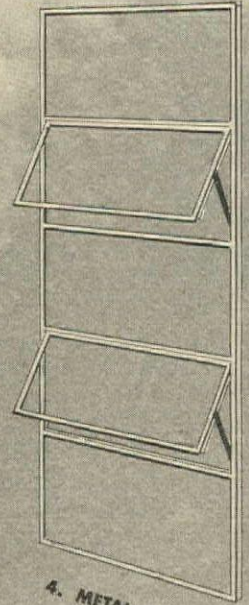

4. METAL PROJECTED

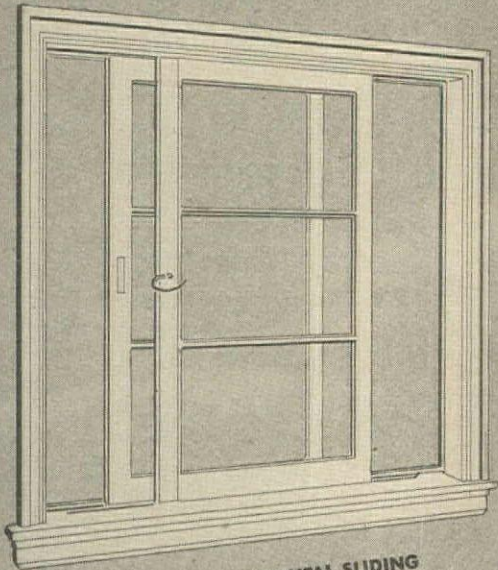

5. WOOD HORIZONTAL SLIDING

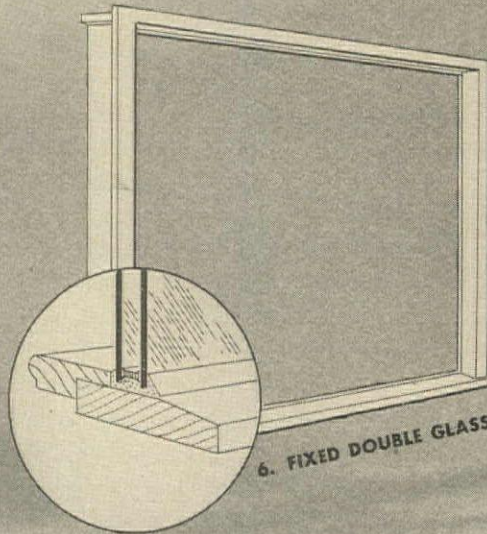

6. FIXED DOUBLE GLASS

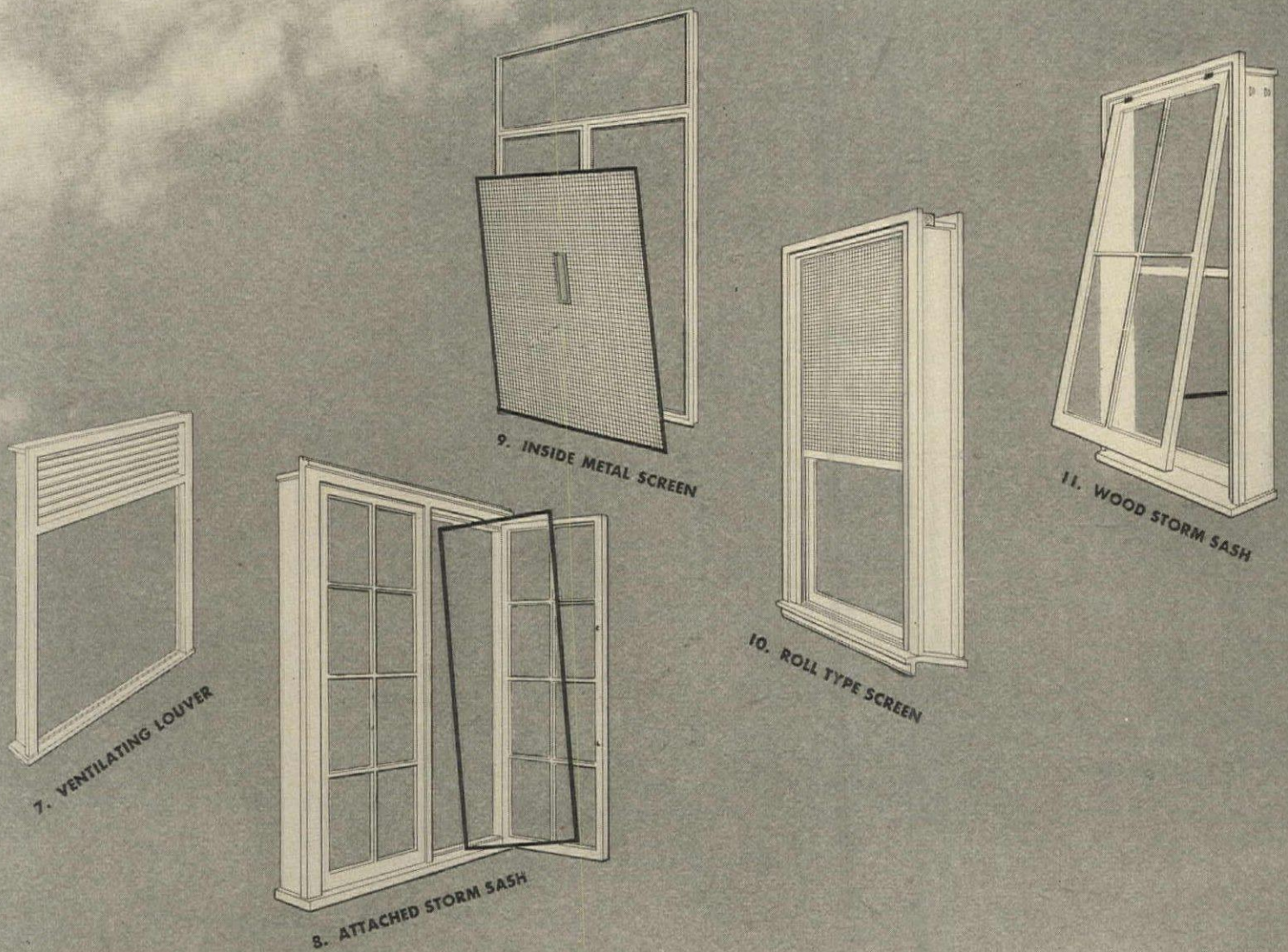

GENERAL TYPES OF WINDOWS. The choice of size, shape and kind of window is made from the six general types shown, left, on the basis of ventilation, view, light, maintenance, weather-tightness, appearance and cost. **1.** Metal casements available with bottom vent as shown, or without; same for wood. **2.** Manufacturers have constantly improved weather-tightness and operation of wood double-hung. One variety has pivoted sash for ease in cleaning. **3.** Metal double-hung is made with factory precision. **4.** Many types of metal projected windows allow ventilation even during storms. Also come with in-swinging vent at bottom. **5.** Patented type of wood horizontally-sliding window which can be lifted out of the opening for cleaning. **6.** The use of the new sealed double glass with air space between permits large glass areas in cold climates without excessive heat loss.

WINDOW ACCESSORIES. Storm sash and insect screens present a problem in storage and interchange twice a year in the colder areas of the country. The most usual types are shown. In addition there are a number of patented types to simplify the semi-annual chore. **7.** For fixed glass areas a screened and closable louver will provide ventilation. **8.** Metal or wood storm sash may be attached to the outside of the operating window, thus permitting operation of the sash for ventilation. **9.** Inside screens and storm sash for out-swinging casement windows are attached to the frame on the inside of the window. **10.** The inside roll screen is adaptable to all types of windows and is raised or lowered like a roller window shade. **11.** Outside storm sash and screens for a double-hung window can have hardware to permit interchange from the inside of the house.

Eight problem windows

AND HOW TO CURTAIN

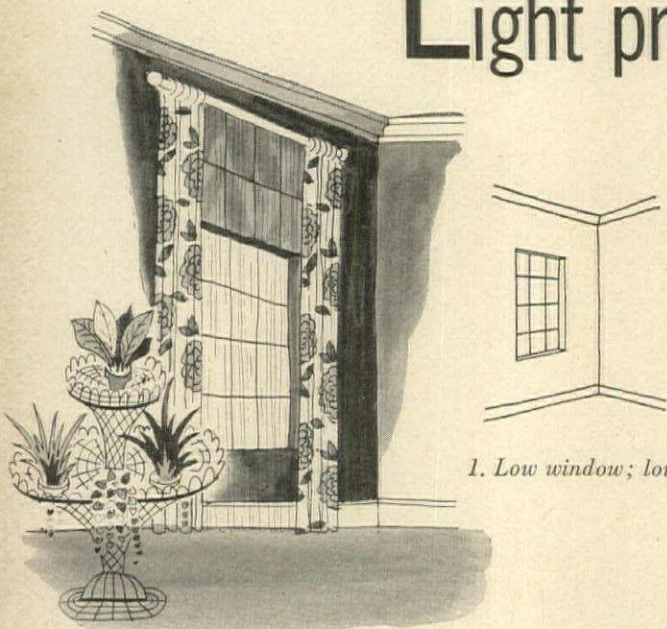

1. Low window; low ceiling

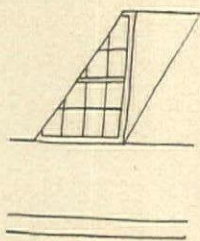

2. The deep, narrow dormer

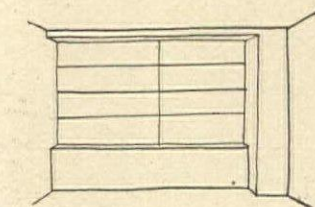
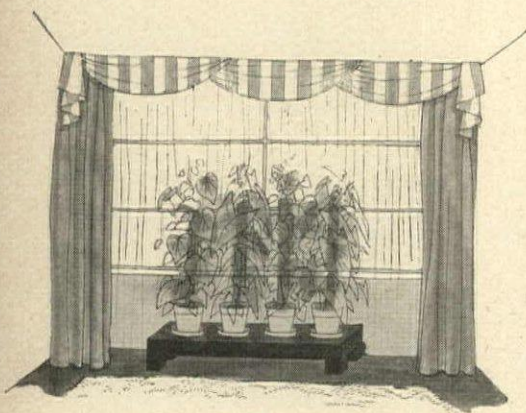
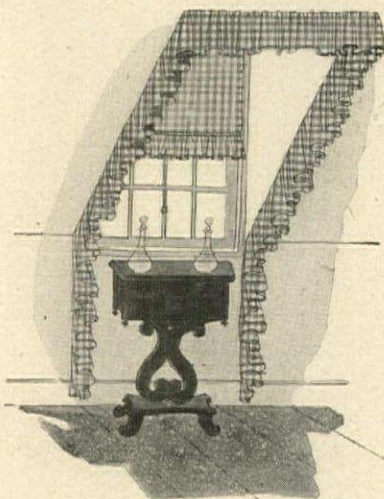

3. Awkward structural beams

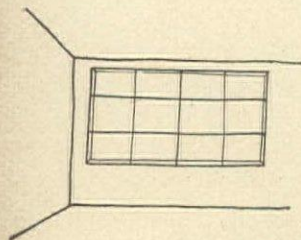

4. The off-center window

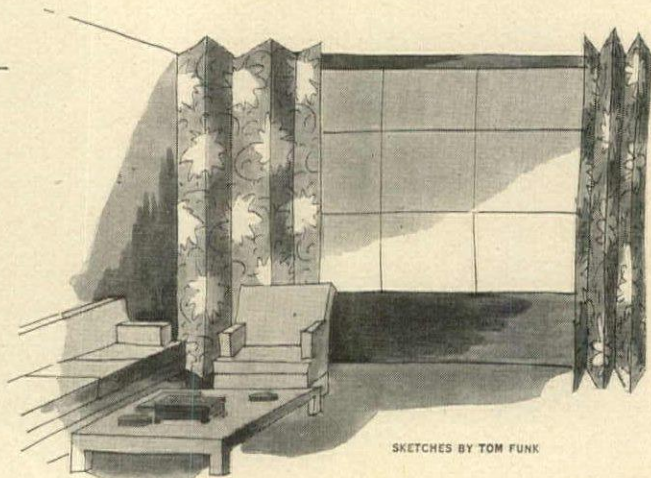

SKETCHES BY TOM FUNK

■ Almost everybody has at least one—a window badly proportioned or unhappily placed—and it seems so irrevocable, short of pulling down the house. Actually there are less drastic solutions to deceive the eye; here we show eight of them.

1. The low-ceilinged room with windows placed below door-top level. Stretch them upward by covering the wall above them with panes of $\frac{1}{4}$ " window glass, silvered and semi-antiqued, cut to the same size as the window panes. Enhance the effect with long, straight draperies to floor.

2. Deep-cut dormers tend to look cramped when curtained conventionally. Instead, cover the shade in a small-patterned fabric, perhaps gingham as here, ending in a ruffle. Edge the entire opening with a full ruffle of the same fabric.

3. Many apartment houses seem to have been planned so that structural beams would occur in the most awkward spots. Here is one with an overhead beam and one at the side to create a lop-sided effect. Have opaque draperies, lined and hung from a ceiling track from wall to wall. A deep-swagged valance hides the overhead beam, ties the whole together.

4. This is another off-center window complicated by the fact that the owner's furniture is modern and she doesn't like draperies yet wants to cover the window at night. Narrow-paneled canvas screens, either papered or painted, are anchored to the walls at either side. Concealed casters at the bottom permit pulling them across the opening at night; pushing them back by day.

THEM TO BEST ADVANTAGE

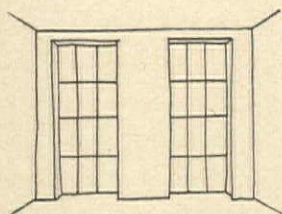
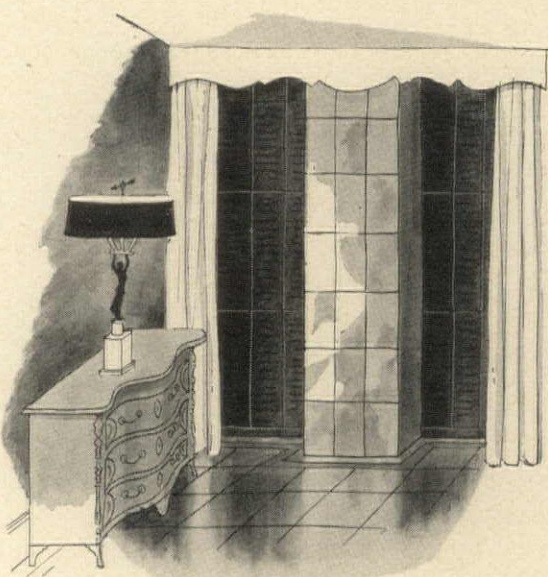

6. Narrow windows in end wall

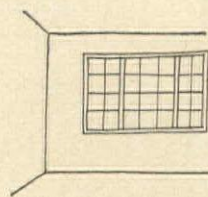
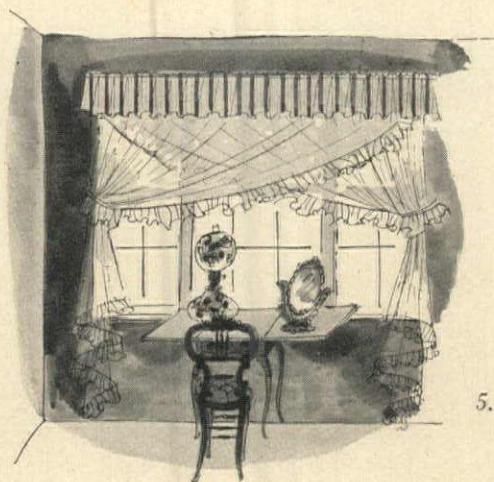

5. Triple window; high sill

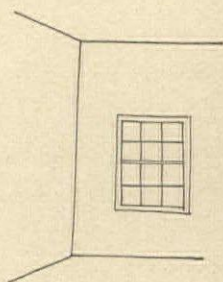

7. Small window; ugly trim

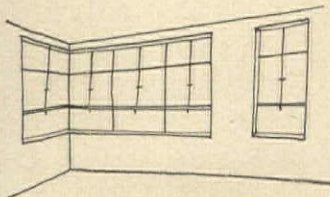
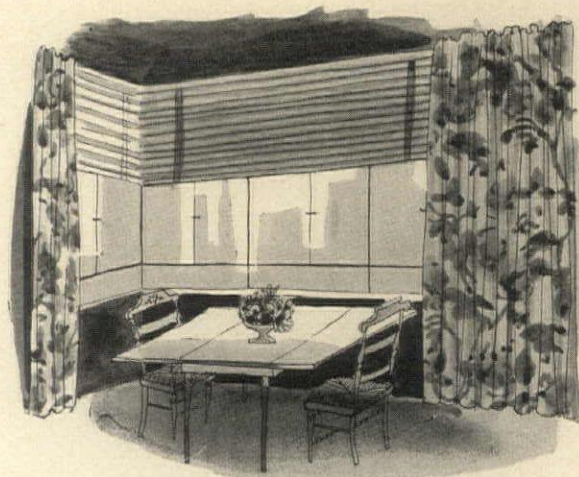
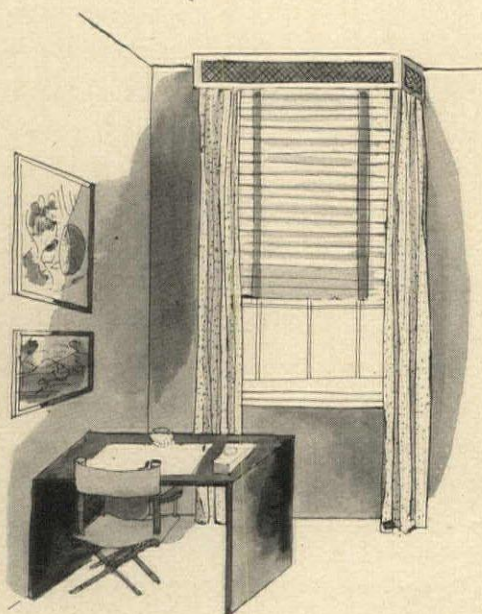

8. Corner window plus another

5. Three windows in a row are hard to curtain individually, especially when the outer ones are narrow as here. Treat them as one with very full, sheer criss-cross curtains looped back low at the sides. Finish the top with a valance of contrasting color to emphasize their filminess.

6. Many old houses have two tall windows separated by a narrow wall space at one end of a long room. They make the room seem narrower than it really is. Try using mirror on the wall between them and hang draperies at either side over the wall. A shaped valance board running the full width of the room increases the effect of a wall that is all window.

7. What's to be done when your furniture is modern and your rented dwelling has small windows, badly placed, with elaborate trim? First hang a Venetian blind from the ceiling line to give the illusion of height. Frame it (and at the same time conceal the offending trim) with straight, rough tweed draperies, and finish it off with a modern caned valance.

8. Corner windows are puzzling in themselves and become more so when another small window interrupts the wall. To achieve the effect of a complete window wall, hang straight draperies from a ceiling track as follows: the curtain at left draws to the corner; the one at right meets the first on one side and hangs to the edge of the little window on the other. The remaining wall space between the little window and the side wall is covered by a third drapery which draws all across the small window at night.

Locale guides the planter

EXISTING FLORA GIVES THE KEY TO ENVIRONMENT AND GUIDES THE PLANTER

Ruth Happel Smiley of Lake Mohonk, New York, describes some of the native plant communities and suggests cultivated trees, shrubs, perennials and bulbs that will prove companionate in the particular soils and sites of our gardens.

■ The best way to become acquainted with plants is to search them out in their native habitats and learn from nature how they have gathered into communities.

Everyone has seen faulty planting that is contrary to nature. A willow, for example, may have been planted in the center of a dry lawn, when a glance along a brook overhung with willows shows where the tree is happiest. No plant can thrive or be expected to reach maturity and full beauty away from its natural environment.

If you acquire a piece of land in its partly natural state, you will want to decide what plants to add and what kind of garden can be made. See what nature has placed here and in surroundings similar in basic respects to your land, and be guided by these examples.

Let us suppose that your property is characterized by rocky outcroppings with picturesque Pitch Pines and Chestnut Oaks holding tenaciously to the soil between the crags, and with undergrowth of Mountain Laurel and huckleberries. These indicate a definite condition of soil acidity. The trees are low and wind-clipped and the rocky terrain shows that the soil does not run deep and regular. With this information as a basis, choice must be limited to acid-loving plants that will endure considerable exposure and well-drained, often thin, soil.

Further observation shows that an occasional Red Oak and White Pine appear with the existing Chestnut Oaks and Pitch Pines. Among smaller trees are the Striped or Goosefoot Maple, Common Witch-hazel, Shadblows (*Amelanchier* species) and young Hemlocks. The Sourgum, Red Maple and Sassafras add brilliant fall foliage to the planting, along with the red fruits of the Chokeberry (*Aronia arbutifolia*) shrub and the crimson-purple leaves of the Mapleleaf Viburnum. Woodbine and honeysuckles scramble almost too readily over stumps and logs. Hugging the ground are such fascinating plants as Trailing

(Continued on page 109)

GOTTSCHO-SCHLEISNER

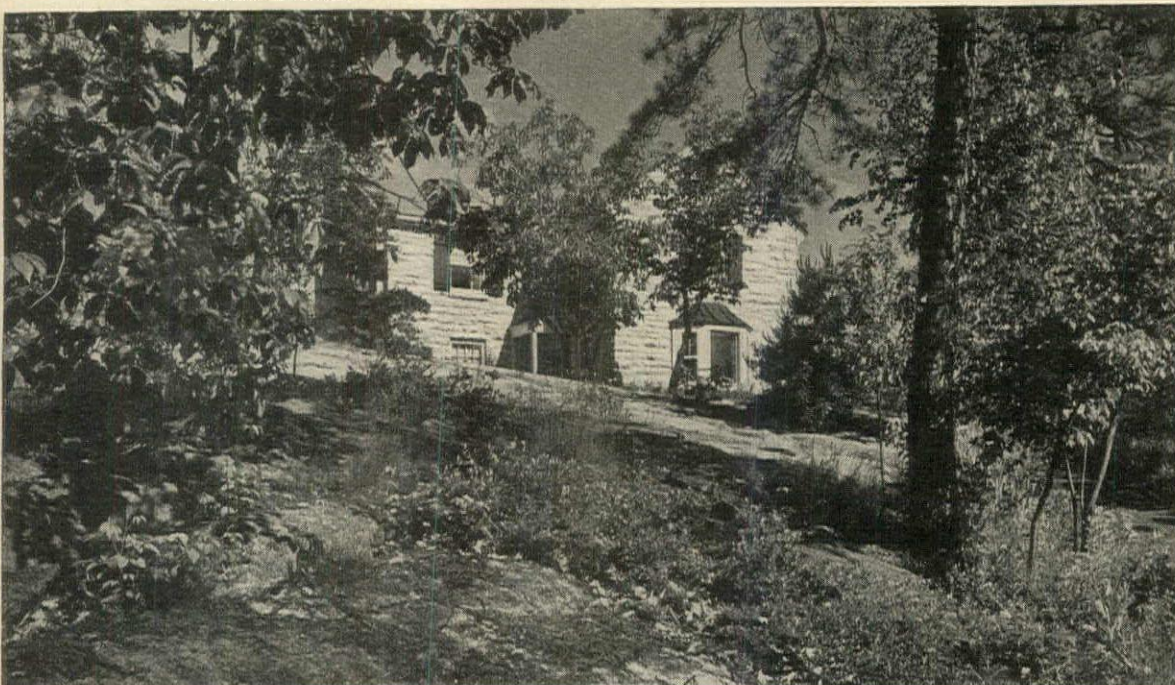

Picturesque Pitch Pines and Chestnut Oaks dominate a wind-swept, rocky height on which the author's house stands.



An outdoor fireplace and picnic area are sheltered by towering Red and White Oaks. Dogwoods and viburnums grow in the half-shade.



Rhododendrons and hemlocks flank a path and join native oaks to plantings close to the house.



Coollest spot in summer is a hemlock ravine where ferns and wildflowers fill rock crannies.

An airy grove of Gray Birches often occupies a field or break in a forest. Large trees will gradually crowd out the birches that need sun to thrive.



Gardener's guide for February

FIRST WEEK

Garden furniture can be repaired indoors and painted now. If you wait till Spring, the delay will jam up the work that hectic season demands.

In protected, sun-warmed corners, look for hardy Jasmine throwing its sparse, gay, yellow flowers. You may find, towards the end of the month, blooms of *Crocus susianus*, the Cloth-of-Gold Crocus. Also lingering Christmas Roses occasionally.

Have you paid your garden club and flower society dues? These organizations deserve our support. Besides their informing publications and the research they pursue, they afford us fellowship in gardening.

SECOND WEEK

As seed packets begin to arrive, wooden labels can be filled out for each, and the packets filed alphabetically in boxes. Record new things in diary.

Hammer and nail work, done in spare hours, will lighten the spring gardening load. Make new sieves, repair flats and add hooks to tool house.

Lay in a stock of bonemeal, garden sprays or dusts, general fertilizer mixture and peat moss. Buy needed tools, garden gloves, cord and raffia, cutworm guards and hotcaps, labels and stakes. Make a final check on nursery stock and seed lists.

THIRD WEEK

Days are lengthening and house plants are putting out new growth. Step up feeding and watering to meet the plants' demands for nourishment.

Seed sowing can begin with a few pans of petunias, verbenas and vincas. Sterilize the soil prior to sowing. Unless there is room indoors to carry seedlings over to small pots, vegetables can wait.

Prepare the cold frame, soon to receive seeds of hardy annuals and vegetables. Soil should be light—a mixture of two parts sand, one loam and one compost. Sieve surface soil through $\frac{1}{4}$ inch mesh.

FOURTH WEEK

The first mild days are reminders to loosen—but not entirely remove—winter mulches. Notice what materials make the driest and airiest coverings. Wet, soggy masses do plants more harm than good.

Winter pruning is still in order but had better be finished up quickly in the case of grapes, birches and other things that "bleed" a lot.

Bird houses should be put out immediately for early arrivals like robins and bluebirds. Resident birds need food more than ever in late winter when their natural supplies are almost exhausted.

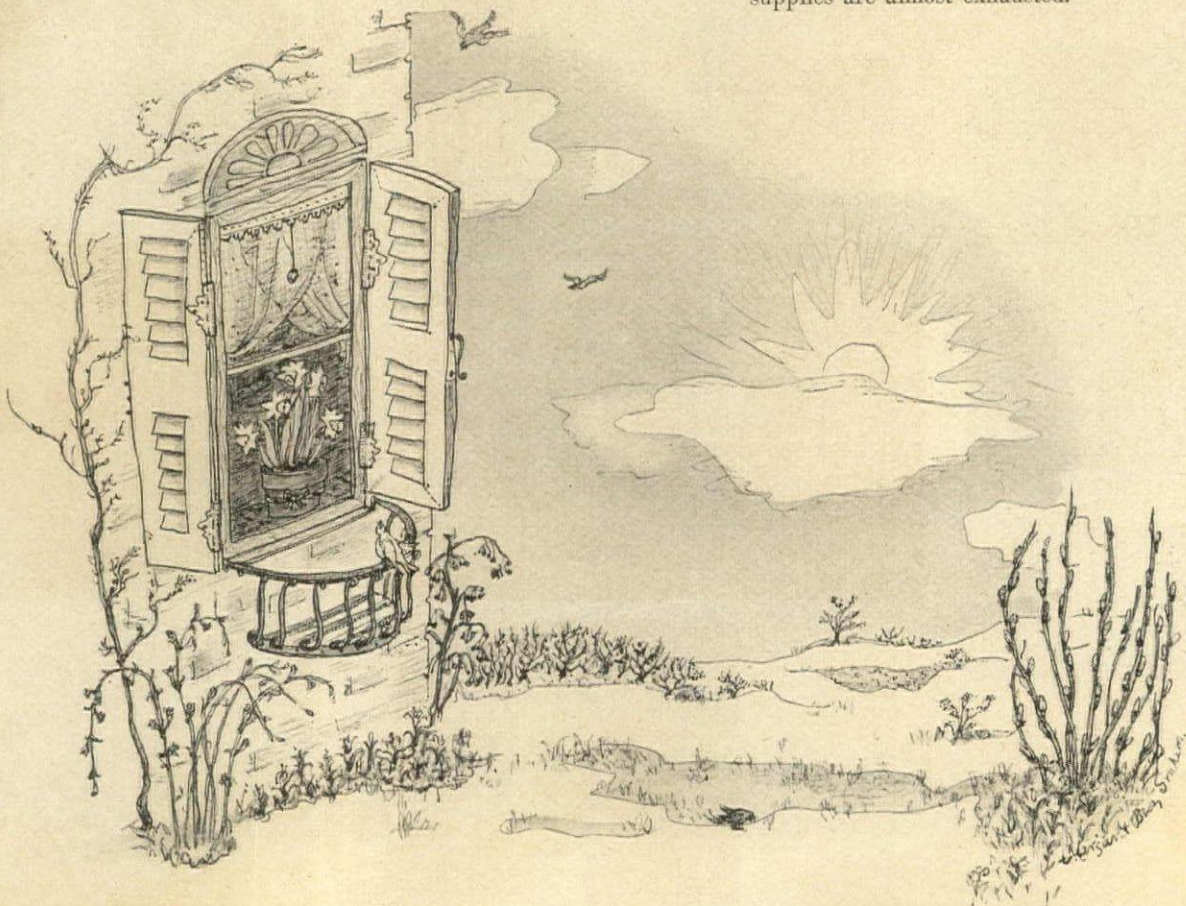



Write for an Attractive Reproduction of this Illustration Suitable for Framing.

HOUSE IN THE CLOUDS . . . Yesterday he lived in the sky . . . a sky filled with flak and terror . . . but in his dreams he was "at home" with her in the house they'd planned together. Today, as peace clears the blue sky again, his dreams are crystallizing into plans.

The nimble minds and fingers of Masland designers have been following those dreams. They've planned a glowing array of just the kind of rugs and carpets young America wants most. Watch for them in your favorite store. There'll be luxurious Masland Wiltons for those who demand the best and equally lovely Masland Argonnes for brides with a budget. C. H. Masland & Sons, Carlisle, Pa.



MASLAND
Rugs and



BROADLOOM
Carpets



EVERBLOOMING •
 BRIGHT RED •
 THORNLESS •
 HARDY •

POSSESSES
 ALL THE
 GOOD
 FEATURES
 A ROSE
 SHOULD
 HAVE

Presenting
 "FESTIVAL"

U. S. PLANT
 PATENT
 No. 545

The ROSE WITHOUT THORNS

A FESTIVAL OF ALL THAT'S GOOD IN ROSES

Here is the Latest and Newest—Something Really Fine For Your Gardens—A Bright Red, Everblooming, Hybrid Tea Rose Without Annoying Thorns to Tear Your Skin. "FESTIVAL" IS A SPORT OF "E. G. HILL", One of the Best and Most Famous Roses Ever Introduced.

*"All my life
 I've had a vision
 Of a Rose
 without a thorn,
 Red in color,
 rich in fragrance;
 And, behold,
 this Rose is born!"*

PLANTS START
 BLOOMING
 6 TO 8 WEEKS
 AFTER
 PLANTING
 AND
 CONTINUE
 UNTIL
 FREEZING
 WEATHER IN
 LATE FALL

FESTIVAL PRICES

Each \$2.00

3 for \$5.00

ALL POSTPAID

We reserve the right to limit quantities due to limited supply.

THIS SPRING PLANT
 "FESTIVAL"

The Thornless Rose

Have an abundance of blooms all summer. No thorns to bother when planting or cultivating—no thorns to scratch your flesh when cutting.

GUARANTEED
 TO GROW AND BLOOM

ORDER NOW, DIRECT FROM THIS AD. USE THE HANDY COUPON AT LOWER LEFT. ALL PLANTS SHIPPED POSTPAID FOR SPRING PLANTING. Ask for FREE copy of our "GLORIES OF THE GARDEN", America's Most Helpful Garden Book.



KRIDER NURSERIES, Middlebury, Ind.
 Enclosed find \$_____ payment for _____ plants "Festival" Thornless Rose, postpaid for spring planting.
 (SORRY, NO C.O.D.'S)

Name _____
 Street _____
 City _____ State _____

CHECK HERE for FREE copy of "GLORIES OF the GARDEN", America's most helpful garden book.

The KRIDER
 NURSERIES, Inc.
 • MIDDLEBURY, INDIANA •

INDEX TO ACCIDENTS

Thoughtful house planning foresees hazards, then eliminates them; builds safety into the house

ACCIDENT authorities of the National Safety Council recently started committee studies of ways to plan safety into, and hazards out of, our houses. They organized a group of architects and city planners to do research into the problems which cause accidents both indoors and out. This month, February, their report is being given wide publicity to householders as well as professional designers. The move is only a beginning in a field that will be widened from time to time, as there are far-reaching possibilities for safety improvement in house design.

A memorandum summarizing the committee's findings, recently released, covers twelve main classifications: land and land improvement, entrance and exit, structural, interior planning, storage, electrical equipment, plumbing, heating, fire protection, electricity, gas and planning for convenience. Here is some of the advice toward intelligent planning which may be of particular significance to those who are remodeling their houses as well as to those building new ones.

DRIVEWAYS

Traffic sight lines should take prece-

dence over landscape planting for picturesque effect. The sketch (p. 78) illustrates the accident traps formed by intermittent high planting near driveways. Here the child is too keenly interested in following his dog to take notice of the motor sound which could warn him of an oncoming car; therefore sight warning should be available to him. Plant well and richly but always keep sight lines for crossing traffic clear.

The juncture of private driveways with public roads is a similar case in need of careful planting. A common pattern has been to fill lawn corners with shrubbery, often above eye level, so that neither drivers nor pedestrians can see each other approaching. To prevent accidents both are forced to "stop, look, listen". If the lawn corners between such driveway junctures are free of all high shrubbery and free of low tree branches, a normal speed can be maintained and stops made only after sighting oncoming persons.

Other driveway hazards, usually curable when thought is directed toward a solution, are the blind corners resulting from sharply curving roads
(Continued on page 78)

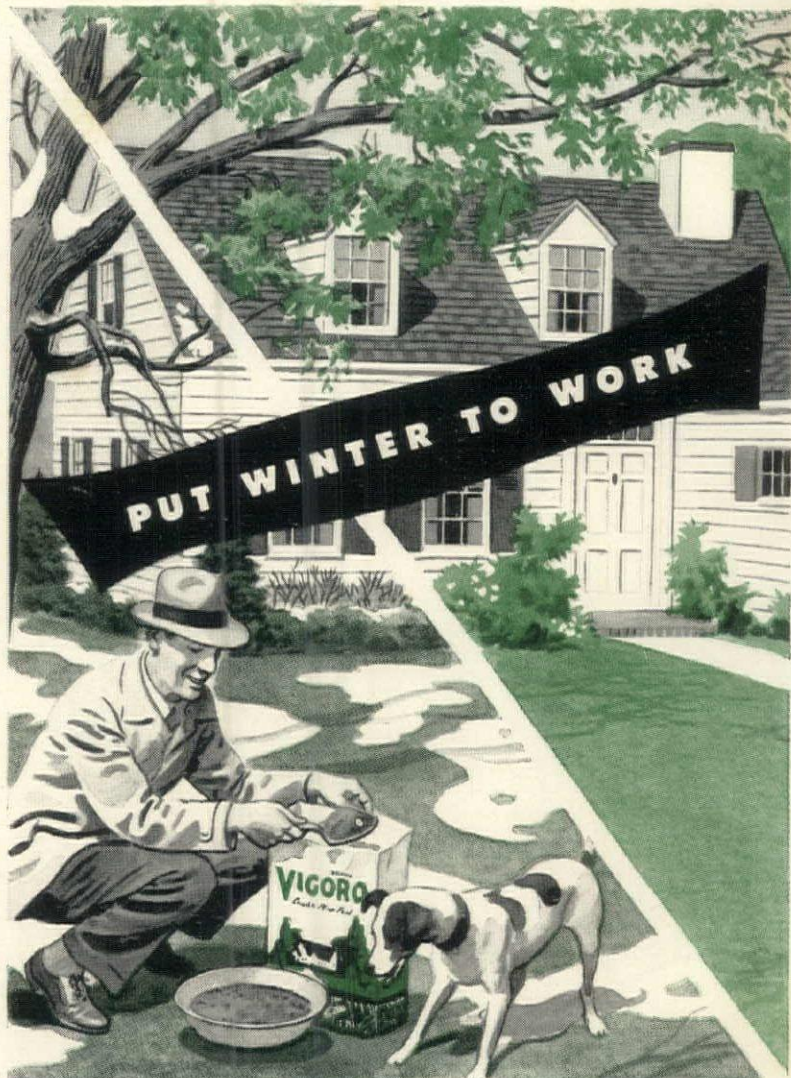

FIRST... The Seed

If you would have delicious vegetables at their very best—young, sweet and crisp—grow them in your own garden. Choose modern varieties bred for their tempting color and superb flavor. At your local store get Asgrow seeds—clean, pure, high germinating—the products of our own plant breeding and seed production farms.

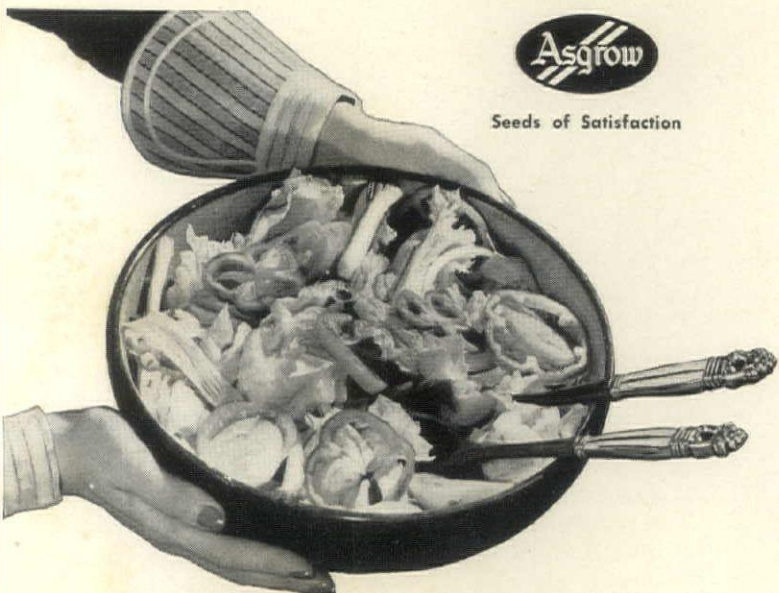

ASGROW SEEDS

Associated Seed Growers, Inc., New Haven, Conn.

FEED VIGORO NOW!

Early feeding of VIGORO helps grass come up thicker, greener, earlier

Here's Why—

● Alternate freezing and thawing of winter breaks up surface soils leaving them in a honey-combed condition, ideal for getting the Vigoro down to the roots quickly. And your grass will get the fullest benefit of feeding if the nourishment is available the moment spring thaws make growth possible.

Your grass will sprout more quickly... turf will be velvety smooth, deep green and so thick it will help choke out weeds!

Get Vigoro now. Feed it right away. You'll be thrilled at what a difference Vigoro can make. You see, like most soils, yours may lack one or more of the vital food elements grass must have to grow properly. Vigoro can make up for food element deficiencies in your soil. It's a complete plant food. Supplies, in scientifically balanced proportions, elements plants need from the soil. Ask your dealer today for Vigoro. And don't forget—feed it early!

VIGORO adds humus to the soil!

Sections of properly fed and unfed grass taken from adjoining plots. Vigoro helps develop extensive root systems. Each year as new growth takes place, part of the old roots decay. Humus is formed in the soil where it belongs... rich, dark, fertile!

A PRODUCT OF SWIFT & COMPANY

From vineyards that date
back to the 13th century

MERITO

Sherries and Ports

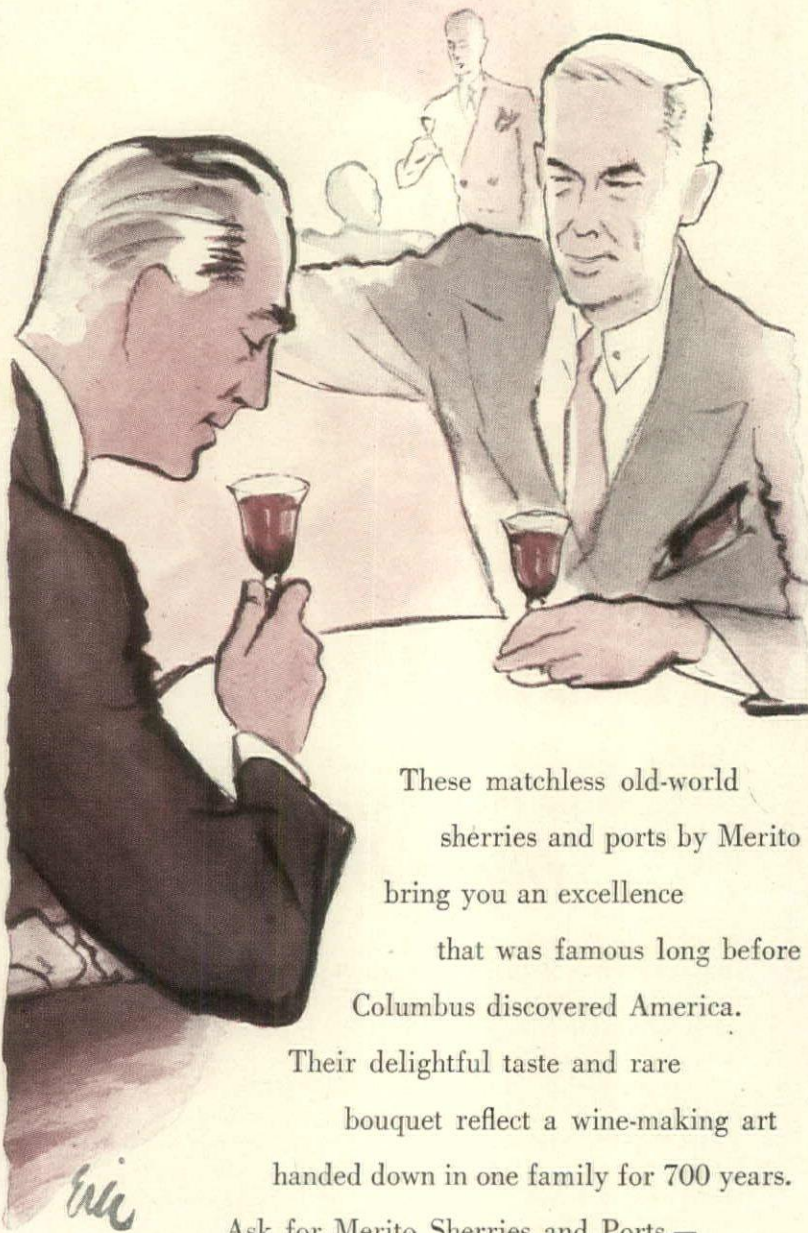

These matchless old-world
sherries and ports by Merito
bring you an excellence
that was famous long before
Columbus discovered America.

Their delightful taste and rare
bouquet reflect a wine-making art
handed down in one family for 700 years.
Ask for Merito Sherries and Ports —
wines as fine as their renown is old.



Send for this free Wine
Guide and Recipe
Booklet.



MERITO IMPORTED SHERRIES AND PORTS

Marques del Merito Inc., Department 3G, P. O. Box 12, Wall St. Station, N. Y.

INDEX TO ACCIDENTS

Continued from page 77

close to buildings, trellises, hedges and walls. Those drives which suddenly burst out from behind high walls into the main roads contribute to es-

or at least enough space to back a car and face it toward the highway.

The minimum length for any private



Intersection hazard here. Too high shrubbery makes a large contribution to traffic accidents.

pecially bad accident records.

A turn-around is the solution to prevent cars being backed into public roads. This potentially dangerous operation can be eliminated if there is sufficient land for such a circular drive

drive should be a car's depth. If less distance is allowed, part of a car may extend into a public road when it's parked before a garage or house.

A six percent gradient is considered
(Continued on page 80)



a sensation — this booklet about
Dirilyte

This booklet is in tremendous demand. We think the reasons are: it shows new, marvelously colorful table settings made possible by brilliant, golden-hued Dirilyte. It tells just how to set such tables correctly. It brings news of a flatware that's wonderfully different — glamor-laden — yet practical. Dirilyte metal is harder than silver, scratch-resistant, solid, not plated, yet costs no more than good plate. Send 15c in stamps for this booklet "How To Set A Beautiful Table with Golden-hued Dirilyte" — and ask for Dirilyte at your favorite store.

AMERICAN ART ALLOYS, INC., KOKOMO, IND. *Dirilyte Reg. U.S. Pat. Off.



Plain Ends
Ivory Tips
Beauty Tips (red)

Particular palates . . . sensitive throats . . . appreciate

Marlboro's richer mildness.

Sumptuous tobaccos . . . superbly blended!

MARLBORO

≡ CIGARETTES ≡

Merely a Penny or Two More

INDEX TO ACCIDENTS

Continued from page 78

the maximum for house drives. Greater climb is not conducive to slow, careful driving.

WALKS

The sloping ramp is far safer for pedestrians than level sidewalks interrupted by steps but if the steps are protected by handrails at each side much of the hazard element is eliminated.

Isolated single steps should be avoided as well as steps of unusual dimensions which cause people to stumble. Color and texture contrast between walls and steps is an aid in calling attention to changes in elevation. Lighting of walks is recommended where possible either by high hanging lamps on posts, or by bracket lamps on walls.

(Continued on page 81)



Danger in the dark. Use phosphorescent paint to light up changing levels on walks.

*Smart buyers look at
the Back of the rug, too*



NO MATTER WHAT YOU BUY, it always pays to look beneath the surface. Watch the smart furniture buyer. He pulls out a drawer to see if it's nailed or dove-tailed.

Smart rug-buyers look beneath the surface, too. They know that beauty is more than pile-deep. They know that backing is the backbone of the rug. They know that without a good backing, the pile will rapidly come out or will lose its springy resiliency. They know what repeated washings will do to a rug with inferior backing. They know how youngsters in rough-and-tumble play can crack a weak rug-backing so that the rug will never again lie flat.

TEXTILENE rug-backing was developed to overcome all these rug-faults. And test after test in the laboratory and in thousands of homes has proved that there's no finer, all-around rug-backing than TEXTILENE. So before you buy any rug, look for the hidden value—the TEXTILENE backing. It's often the difference between rugs that look good and rugs that are good.

E. W. TWITCHELL, INC., 3rd & Somerset Sts., Phila. 33, Pa.
Pioneers in Cellulose-Base Rug-Yarns for 29 Years.



*Designed for Gracious Living
and Built for Enduring Service.*

NORTHERN FURNITURE CO.
MAKERS OF BEDROOM AND DINING ROOM FURNITURE

You are welcome to visit our showrooms in the following listed cities:
Boston Cleveland Chicago Cincinnati Dallas Detroit Kansas City Milwaukee
Minneapolis New York Philadelphia Pittsburgh Sheboygan St. Louis

For local address consult telephone book and please note that purchases may be made only through authorized dealers.

INDEX TO ACCIDENTS

Continued from page 80

Walks should slope slightly to one side to allow quick drainage. Well drained ones never collect enough water to cause heavy ice formations, a threat to the surface as well as to life and limb.

In northern climates falling water, snow and icicles constitute a hazard on walks located too close to house eaves. Separation by several feet is

recommended for this reason as well as to allow planting.

A non-skid surface is desirable on walks. Good surface materials are bituminous concrete, concrete with carborundum dusted into the surface as it is troweled, sand-floated concrete, or brick well underlaid with a porous material.

(Continued on page 86)



Let doors swing into rooms rather than out; otherwise, watch out for bruised noses and toes.



WAND WILLOW FURNITURE

Woven sunshine to bring sparkling, year-round beauty to your home-of-tomorrow. This grouping is one of many colorful, original designs.



Ficks Reed Co. Sold by better dealers everywhere. CINCINNATI—NEW YORK

STAINLESS STEEL IS WONDERFUL



Take one look and you'll vow we've been reading your mind! For Ekcoware is the cookware of your dreams... combining the advantages of three magical metals in the most beautiful pots and pans you ever laid eyes on.

SO IS COPPER... SO IS CHROME



In addition to the beauty, strength and cleanliness of stainless steel... Ekcoware gives you a heating surface of gleaming copper so the heat spreads evenly and quickly—you use less fuel... little water... retain more vitamins.

YOU GET ALL 3 IN EKCOWARE!



Then, Ekcoware gives you a coat of tarnish-proof chrome over the copper so that even the bottoms of the pots and pans wipe easily and keep their handsome finish. Good stores have the new Ekcoware saucepans, fry pans, kettles, coffee makers. A dazzling array... don't miss it!



TRUE EKCOWARE SHOWS A COPPER RING

EKCO PRODUCTS COMPANY • CHICAGO

EKCOWARE Stainless Steel UTENSILS

WITH BOTTOMS OF CHROME OVER COPPER

Patented and Patents Pending, T. M. Reg. U. S. Pat. Off.

Their name is full of years
their nature full of goodness

de Kuypere

CORDIALS

11 delicious varieties

In every delectable sip of one of these choice liqueurs, you savor the heritage of two and a half centuries.

During the last twelve years, de Kuypere Cordials have been made in America—exactly as in their ancient home in Holland, from which they went forth to win the taste of the world.

Flavor-rich and velvet-smooth, these cordials are a treat for your family and a gracious compliment to your guests. Try, for your pleasure, de Kuypere *Creme de Menthe*. Try any of these eleven tempting liqueurs, straight or in delicious cocktails.

De Kuypere Cordials are a "find" for distinguished entertaining. Ask for them at any good dealer's.

For the past 12 years,
made in America
identically as in Holland
for centuries.

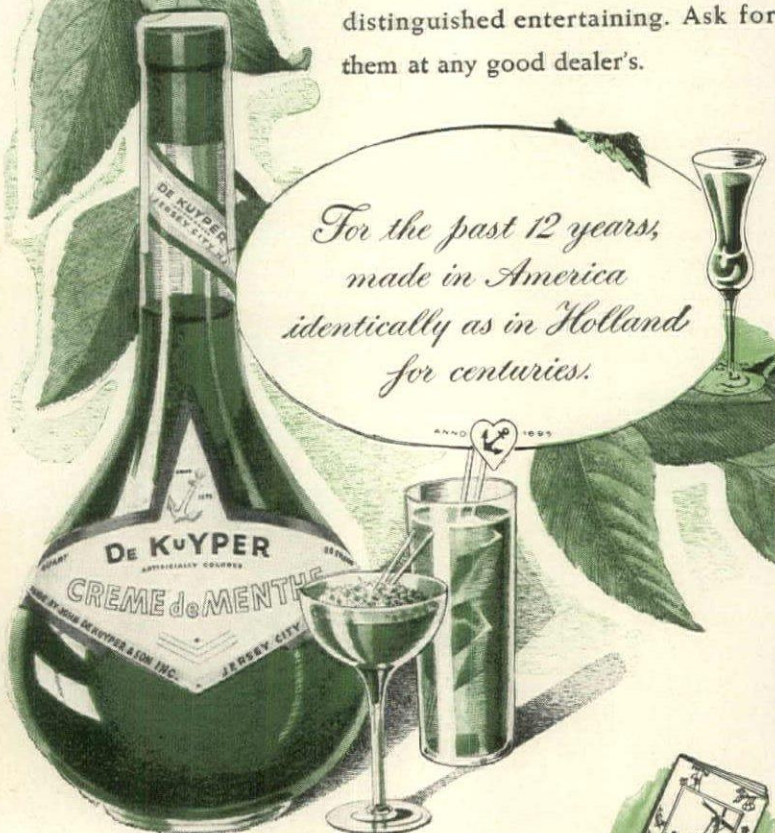

Send for this free recipe booklet

Learn how you can easily make many delicious mixed drinks, cocktails and desserts with de Kuypere Cordials.

DE KUYPER CREME DE MENTHE LIQUEUR, 60 PROOF • NATIONAL DISTILLERS PRODUCTS CORPORATION, DEPT. HA6 • P. O. BOX 12, WALL STREET STATION, NEW YORK CITY

EASY MODERN

Continued from page 36



Radio-record player by Stromberg-Carlson in cabinet

MATERIALS and textures in a wide range play a major role in the effectiveness of the entire area. A fifty foot glass of sheet glass, a Switburg Plate Glass, permits a sweeping view from every part of the room. The roughness of whitewashed stone contrasts with the smooth marble fireface facing.

Black-bird's-eye cypress Flexwood, in a dark honey tone, is by U. S. Plywood. The mobile silhouetted against it, is Tichy-designed by Raymond Barger.

White, screen-printed nylon by Waverly Fabrics hangs in deep folds against the dining area wall; also forms the draw curtain which divides (Continued on page 84)



This copy of an Early English Victorian Pull-Up Chair will take its place with any period furnishings. The frame is finely carved Solid Mahogany. See it at your dealers.

If you are unable to find this chair, write us for the nearest dealer who has it.

JAMESTOWN LOUNGE
Company
Jamestown, N.Y.

Castlewood...
America's most distinguished tables
by Morton

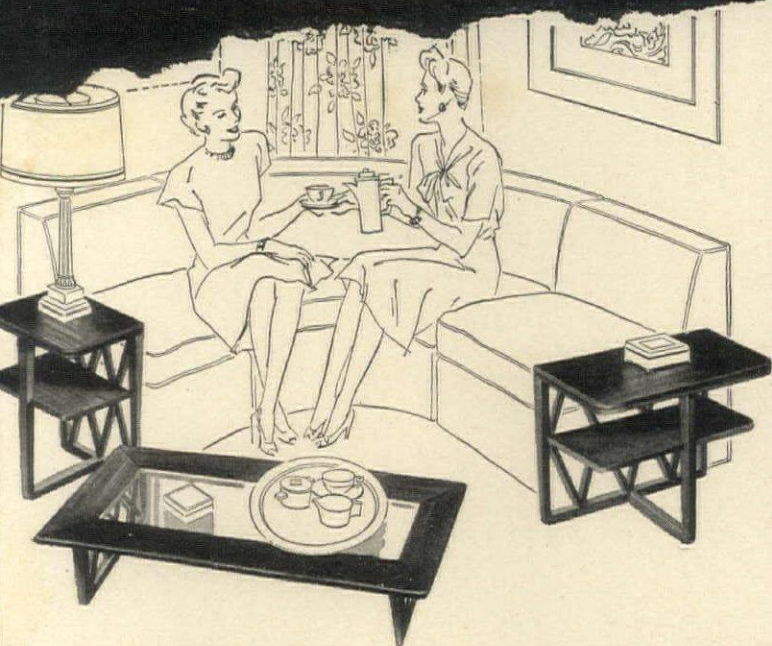

For gracious living, Tables by Morton reflect good taste and hospitality in the home. Inspired styles, woods of intrinsic quality, supremely careful workmanship and flawless

finish are perfectly blended to create tables of matchless beauty. Modern, Traditional and 18th Century styles are shown with pride by all better department and furniture stores.

R. P. Morton Company

666 LAKE SHORE DRIVE • CHICAGO, ILLINOIS

**OLD
 FITZGERALD**
 Bottled in Bond

*OLD FASHIONED
 but still in style*



100 PROOF · KENTUCKY STRAIGHT BOURBON WHISKEY
 STITZEL - WELLER DISTILLERY, INC., SHIVELY, KENTUCKY

Enchantment

for a
LOVELY LADY...

Enchantment?—but definitely! Ladies of any age look lovelier in the golden radiance of Taperlites. These graceful candles weave a magic spell of warmth and charm over the simplest menu . . . add stately dignity to a feast. They paint treasured memories in young eyes . . . establishing background for a life-time of good taste.

Ask for them at department, gift, housewares, drug or grocery stores. The name Taperlite is your assurance of hand-dipped perfection . . . radiantly clear colors . . . a smokeless flame . . . and a patented firm-fit end that holds them proudly erect—free from tipping and dripping.



taperlite*
 product of

WILL & BAUMER CANDLE CO. INC.
 1302 Liverpool Road, Syracuse, N. Y.

Write for free booklet on lovelier table settings.



*Reg. U.S. Pat. Off.

1855 NINETY-ONE YEARS OF CANDLE BEAUTY 1946

A Treasure Trove...



...of oriental art awaits you in Colby's

Far East Rooms

Here, for your appreciative selection, Colby's have assembled a superb collection of decorative pieces from the Far East... modestly priced accessories suitable for traditional or modern interiors... and irreplaceable collectors' gems. You will find lovely, colorful porcelains, magnificent bronzes, lacquers and carvings, exquisite Chinese paintings on silk and glass, and a host of similar treasures.



To the Collector

This superb T'zu Chou vase, Sung Dynasty (A. D. 960-1280), is 14 inches high and in perfect condition. Our selection of such treasures includes items dating to the Han Dynasty (206 B. C.-221 A. D.), some of which were formerly in the collection of F. Saiseau, of Peking and Paris.

VISIT COLBY'S FAR EAST ROOMS,

or pen a note about the things you would like to have.

JOHN A. COLBY & SONS

WABASH AT RANDOLPH, CHICAGO
626 DAVIS STREET, EVANSTON, ILL.

EASY MODERN

Continued from page 82

the room into living and dining areas.

Chairs, sofa, small tables, by Forbert Corporation, are of natural birch; chairs and sofa have No-Sag springs by No-Sag Spring Co. Dining table, chairs, sideboard, desk and cabinets, by Artek Pascoe, are also of birch, partly in its natural color and partly white-lacquered. All furniture, Tichy Designs; all table tops are alcohol- and burn-resistant.

Draperies in both living and dining areas are of mohair, cotton and rayon, in satin weave, printed in bold red, brown, yellow, turquoise. These hues are repeated in the rough-textured upholstery fabrics of cotton and mohair, in the leather seats of the dining area chairs. All fabrics are designed by Dorothy Liebes, colored by Tichy, from Goodall.

In the living area an off-white textured Tempotuft rug is by Klearflax as is the greenish-blue Asia-craft rug in the dining area.

The original paintings in the primitive manner which hang above living area cabinets were adapted by John Fox from the small memory book of Eveline F. Willis, 1828, published by F. A. R. Galleries. The radio-phonograph in the cabinet next to desk is by Stromberg-Carlson. Ceramic fish sculpture and ashtrays are by Waylande Gregory.

An interesting feature of the dining area is the ceiling light which consists of one central light for general illumination and six small spotlights, focussed on the place settings, for dramatic effect. Center light and spot lights are controlled by separate switches.

STORE LIST

CALIFORNIA
LOS ANGELES
Barker Brothers

GEORGIA
ATLANTA
Rich's, Inc.

MASSACHUSETTS
BOSTON
Paine Furniture Company

MICHIGAN
DETROIT
The J. L. Hudson Company

NEW JERSEY
NEWARK
L. Barabarger & Company

NEW YORK
NEW YORK
B. Altman & Company

OHIO
CINCINNATI
The John Shillito Company

WASHINGTON
SEATTLE
Frederick & Nelson

Due to various difficulties this merchandise will not be available in stores until about February 15.

ALVIN STERLING

*Brings you style...
fashioned in sterling
(solid) silver... for
lifetime use.*

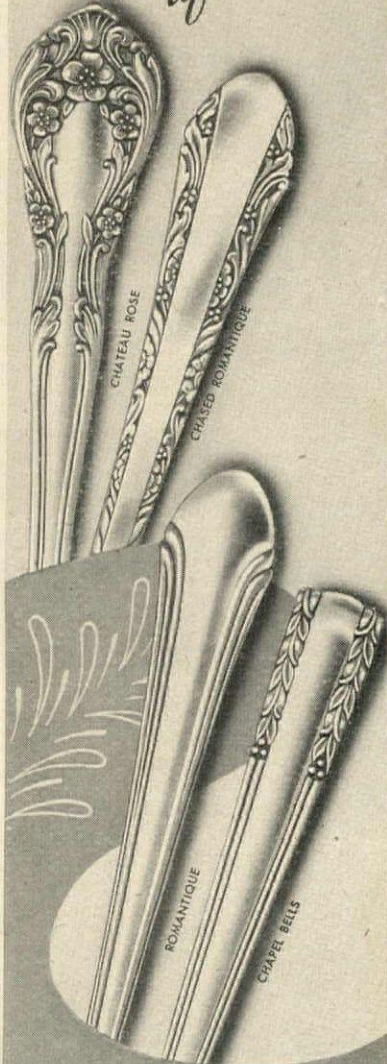

ALVIN STERLING is fashioned by artist-designers who gain their inspiration and creative ideas from women, themselves, everywhere... in colleges, in women's clubs, and in other important groups... whose wishes determine the styles of the day. So it can be truly said... Alvin Sterling patterns follow the dictates of fashion.

The merit of its quality is in the sincerity of purpose of its makers to do everything humanly possible to make the best sterling silver flatware obtainable.

Available through
Authorized Alvin Dealers

PRICE LIST MAILED ON REQUEST

THE ALVIN SILVERSMITHS

Makers of Exclusive Silver Designs for Sixty Years
PROVIDENCE 7, RHODE ISLAND

For those who want things "right"



Baker Furniture, Inc.
 CABINET MAKERS
 10 MILLING ROAD. HOLLAND, MICHIGAN

For your "Guide to English and French Furniture" send 25c to Dept. 26

WHERE *Quality* COUNTS



In a cigar, as in a fine jewel, quality is the decisive factor. And in no other cigar will you find the incomparable quality--the *rightness*--of a genuine imported Havana cigar.

Only on the sunny island of Cuba do soil and climate combine to produce the perfect tobaccos so skillfully blended into Havana cigars. Each box bears the green seal* of guaranty of the Cuban Government. Insist on this seal before you buy.



CUBAN NATIONAL TOBACCO COMMISSION

DESTINED TO BECOME
 PRIZED HEIRLOOMS

Enduringly beautiful is this fine, translucent china. Many lovely designs are offered, and at moderate prices, too. Here is serviceable thin dinnerware... to be enjoyed by yourself for many years... and by your granddaughter years later.

Write for free booklet and illustrations

Fisher, Bruce & Co.

219 MARKET STREET, PHILADELPHIA 6, PA.



*Lamberton
 Ivory China*

Made in America

ACCIDENTS

Continued from page 81

Nighttime brings to the outdoors an element of the unknown which must be countered with especially intelligent planning. Automatically people slow up their pace and more or less sense their way up and down outdoor walks because grounds are seldom sufficiently lighted, but in spite of such caution accidents often occur. Aids to seeing in the dark are coming into common use, aids that do not depend on the carrot vitamin to increase the eye's adaptation to nighttime conditions. One easy aid to employ is phosphorescent paint or plastic tape to define outlines of steps and driveway boundaries. Bands approximately six inches wide can be applied to the outer ends of steps to mark both treads and risers, as shown in the sketch on page 80. At driveway entrances a spot of paint can be put on a boulder or post to guide incoming cars through the darkness.

ENTRANCES

Good entrance and exit planning can eliminate many hazards. Records state that 19 per cent of all house accidents occur on outside steps and porches. Remedies are: handrails placed beside steps whenever three or more risers occur; in cold climates overhead protection of steps such as a canopy to shield from rain, ice, and snow.

INDOOR PRECAUTIONS

As in outdoor conditions real accident protection is achieved through the combination of (1) good house design, construction and equipment plus (2) safe action due to knowledge and foresight. Although the second is not the subject of this report of the National Safety Council it is especially closely related to indoor accident prevention. The chances for danger indoors are tenfold compared to those outdoors because more time is spent there and a greater number of operations as well as more intricate ones are performed there. In checking your house for indoor safety design factors keep in mind the associated operating factors.

Among the major indoor design elements to check for precautions are stairways, floor surfaces, circulation lines, play space privacy, door swing directions, window operation, storage facilities, lighting, plumbing, heating, electrical and fire hazards.

Recommendations on stairway planning are that all stair runs in a house, basement to attic, should be constructed with uniform risers and treads and adequate headroom. With this precaution taken occupants need become accustomed to only one angle of climb; missteps because of the need to adjust one's leg stretch to a different height riser or depth tread are not likely. Steepness of stairs should never exceed recommended standards per location. Straight runs and landings are always preferable to winders, curved or angle treads. A handrail is essential on a run of more than two steps and should be well shaped and long enough to be easily used. On wide stairs, all those over forty-four inches,

(Continued on page 88)

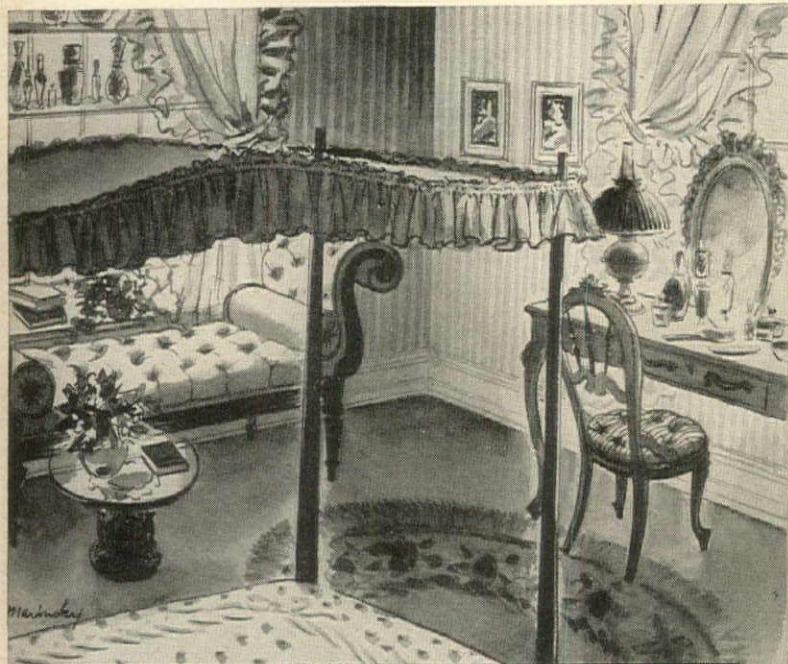

Here's the Exciting **NEW** Way to Heat Your Home Charmingly-Comfortably

**BURNHAM
BASE-RAY
RADIANT BASEBOARD**

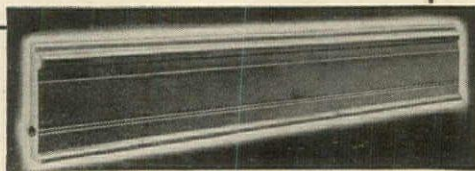

Who would have dreamed that the day would come when homes could be heated by means of *radiant baseboards* which are practically invisible—and so completely “out of the way” that rooms become 100% livable.

Burnham offers you this significant improvement in **RADIANT HEATING** through **BASE-RAY** cast-iron “baseboards”, 1 3/4" thick and 7" high, supplied with hot water or steam from your regular heating boiler. These are placed on outside walls and are painted to match the other baseboards in the room. All valves and fixtures are concealed.

BASE-RAY Radiant Baseboards are amazingly efficient. You get clean heat and cozy-warmth from the most *even* heat source ever developed. *There is less than 3° floor-to-ceiling temperature differential even in sub-zero weather.*

Mail coupon for more facts on this sensational new development in Home Heating.



A good man to know in your community

In the last analysis, the comfort of your home depends largely on your local Heating Contractor. His advice is reliable because he is an expert. He knows heating equipment from the practical side . . . knows how to combine the elements which make up a heating system so it delivers satisfaction as a whole. And you'll find

he's ready to accept full responsibility for the performance of the equipment he installs.

Burnham Boiler Corporation

IRVINGTON, N. Y.

Burnham Boiler Corporation
Irvington, N. Y.

Dept. HG26

Please send folder on your new **BASE-RAY** Radiant Baseboards to:

Name _____

Street _____

City _____ State _____



**STOP LOOSE-
RATTLING-DUSTY
WINDOWS**

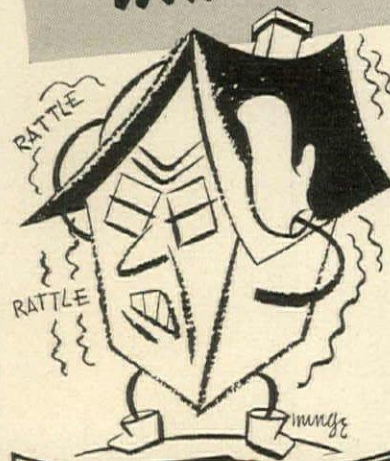

CHAMBERLIN
CHAMBERLIN COMPANY OF AMERICA

**Metal
WEATHER STRIPS**

**OLDEST AND LARGEST
WEATHER STRIP SERVICE
IN THE WORLD**

If your windows rattle—annoy and embarrass you—spoil your sleep . . . that's a sure sign they're loose . . . leaking cold air and dust. You need Chamberlin Metal Weather Strips. They'll make your windows snug, quiet and weatherproof . . . stop Old Man Winter right in his tracks . . . end drafts and cold spots . . . protect your furnishings and walls from grime, soot and summer dust . . . improve storm window efficiency. Chamberlin Metal Weather Strips are installed by factory installers. Chamberlin men study your needs as they would their own! Largest and oldest weather strip service in the world. 50 years' experience. Call your Chamberlin man (see phone book) or mail coupon today!

(Chamberlin also sells Insulation, Storm Sash, Screens, Calking)

**Save with
Customer
Dividend Plan**

*Call a
Chamberlin
Man*

Thousands of Chamberlin customers have saved money by this new plan. Ask your Chamberlin man for details.

**FREE ESTIMATE!
NO OBLIGATION!**

Let the Chamberlin man give you a free estimate today. No cost or obligation. Up to 3 years to pay. Monthly payments as low as \$5.00.

FREE BOOK! No cost or obligation. Mail coupon now!

Chamberlin Company of America
1282 LaBrosse Street, Detroit 26
Please send me free book, "A Guide to Home Comfort."

Mr. _____
Mrs. _____

Address _____

City _____ State _____



Home begins here

The simple dignity of the Western Pines* means "home" to many Americans. Walls paneled with these deep-toned, soft-textured woods make a perfect setting for gracious living.

To future home builders and remodelers, the Western Pines combine structural soundness with ingrained beauty. Quality and economy recommend them for your building needs.

You're not sure how to finish the guest room? You can't visualize the attic as an attractive, livable bedroom? All these and more are shown in the FREE picture book, "Western Pine Camera Views." Send for it today. Western Pine Association, Dept. 199-J, Yeon Building, Portland 4, Oregon.

IDAHO WHITE PINE
MONTEROSA PINE
UGAR PINE

these are the WESTERN PINES

A PRODUCT OF THE LEADER IN THE FROZEN FOOD LOCKER INDUSTRY!

Amana

Home FREEZER

- Sealed in steel refrigerating unit.
- Smartly styled. Completely accessible food compartment.
- Five cubic feet of frozen food storage.
- Full opening lid. Every food package within easy reach.

Amana . . . the Home Freezer to see before you buy. Store your own frozen food at home in this efficient, convenient, Model 50 Freezer. Many exclusive features. Maximum frozen food capacity with minimum floor space. Built with the experience, skill and "know how" of refrigerating engineers who pioneered the frozen food Locker industry.

Write today for new Amana literature and name of nearest Amana Dealer.

**Refrigeration Division
AMANA SOCIETY
AMANA, IOWA**



The complete Amana line includes Home Freezer Models from 5 to 123 Cubic Feet Food Capacity



IT MUST BE RIGHT
THE FIRST TIME...



in home
insulation,
too!

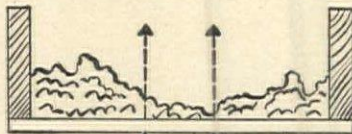

Wrong . . . HEAT ESCAPES!

Carelessly applied insulation causes heat "leaks." You waste fuel and sacrifice comfort! Even the finest insulating material won't give you the full benefits if installed in a slipshod, skimpy manner. You buy Home Insulation only *once*. Investigate before you insulate.

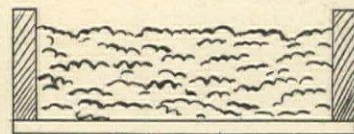

Right . . . HEAT HELD IN!

Scientifically "blown" to prevent "voids," Johns-Manville Rock Wool Home Insulation can save you up to 30% on fuel year after year; can keep your house up to 15° cooler in summer. That's why Johns-Manville selects only contractors who rate high in skill and integrity!

EVERY Johns-Manville contractor is not only carefully selected and trained but is also *rigidly supervised* until his work meets the high standard of J-M specifications. Since you can't see the difference between good and poor work, it's important that you take advantage of Johns-Manville's long experience and reputation.

No down payment, 36 months to pay. To promote necessary fuel saving, U. S. Government has authorized liberal financing terms for Home Insulation. Ask your Johns-Manville Contractor for details and a free estimate. Also send right now—before you forget—for the free 24-page book shown below!



"Insulation is no better than the man who installs it!"*

You can rely on your Johns-Manville Home Insulation Contractor.

*Quoted from U.S. Bureau of Mines Circular 7166

Free book tells fascinating story of Rock Wool Home Insulation—Mail Coupon Now!



JOHNS-MANVILLE, Dept. HG-2
22 East 40th St., New York 16, N. Y.

Without obligation, I would like a free copy of your Home Insulation Book, "Comfort that Pays for Itself."

Name _____
Address _____
City _____ State _____



JOHNS-MANVILLE "BLOWN" HOME INSULATION

TIFFIN

ACCIDENTS

Continued from page 86

handrails on each side are recommended. Balusters or similarly functioning parts should be closely spaced to prevent children from falling between them. Enclosed stairways require a minimum of thirty inches from doorway to the first step. Lighting is best when both natural and artificial are available in ample quantities to enable quick sighting of treads and risers.

Floors, for safety purposes, should be without surface irregularities and—very important—should be non-slippery. Surfaces which are quite safe under normal conditions become hazardous when dirty or wet. This point should be borne in mind when flooring entrance halls, kitchens, baths, laundries.

Free passage between rooms, without congestion points, should be ensured by the house design. Free passage within rooms should be obtained by proper location of windows, doors, heating equipment.

Doors should swing away from normal traffic lanes rather than into them; should not strike another door when both are opened; should not open toward stairways or stair landings or into narrow hallways. The illustration on page 81 shows what can happen to the unguarded passerby when an outswinging door suddenly bursts into a narrow hall.

Play space areas for children's recreation should be provided where they are not in the path of normal circulation.

Windows that can be safely cleaned from the inside should be given preference except where the entire glass area can be reached by a person standing on a fixed footing outside.

Storage facilities design is of vital importance for safe living. Overcrowded closets create hazards. Availability of heavy storage to persons of average height standing on the floor rates first consideration. Poisons should be kept out of common reach and accessible only to adults.

Lighting is a wide subject best covered in detail but there is one basic rule: "Be certain there is enough of both natural and artificial illumination."

Electrical wiring is another of those elements that can carry infinite dangers unless installed in accordance with the strictest legal codes.

Plumbing precautions include: furnishing an adequate water supply to avoid line pressure drops which involve a scalding hazard; provision against excessive pressures; clear identification of valve tags; provision of temperature relief valves for hot water systems; and combustion controls. Various installations to prevent falls in bathrooms are available—flat-bottom tubs, non-slip surfaces on shower floors and bathroom floors, built-in soap containers, grab-bars for tub and shower. Condensed water dripping onto floors

(Continued on page 90)

FINE TABLE
AND DESSERT

*Wines
that add
Sparkle
to Your
Menus*

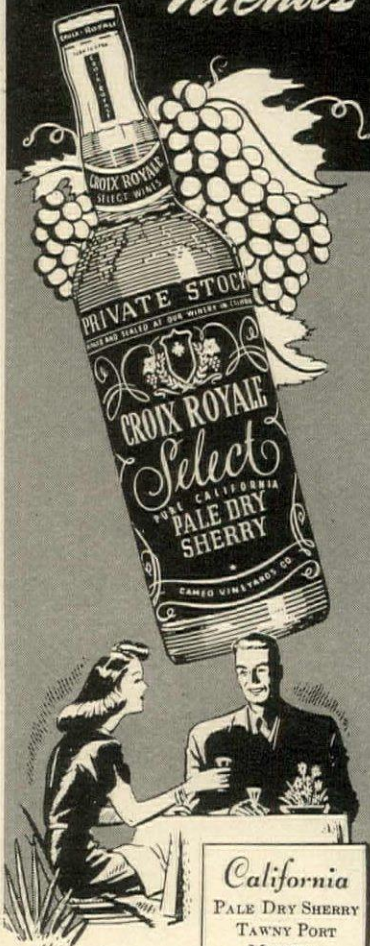

California
PALE DRY SHERRY
TAWNY PORT
MADEIRA
MUSCATEL
CHABLIS
SAUTERNE
BURGUNDY
ALSO DRY AND
SWEET VERMOUTH

From wine-lover to wine-lover, the word is making the rounds: Croix Royale table and dessert wines produced from choicest wine grapes grown in the rich valley of the San Joaquin will bring distinction to your table. If you have yet to sample these wines, a very pleasant treat lies ahead! You will find Croix Royale Appetizer, Table, and Dessert Wines to be outstanding triumphs of the vintner's art.

Send for free recipe booklet.
Address Dept. H6

Cameo Vineyards Co., Fresno, Calif.

**CROIX
ROYALE**
SAY CROY ROYAL
California
WINES

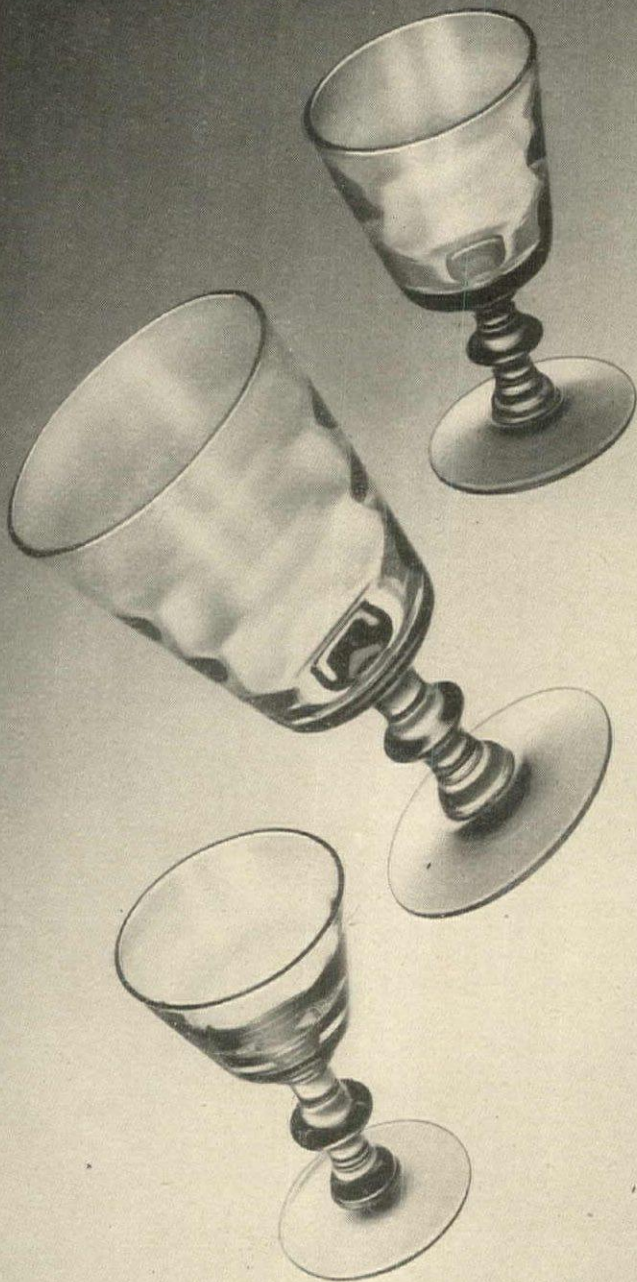

Craftsmanship in glass

Generations of genius have gone into the making of this beautiful Swedish Optic glass. Old-world artisans have lent their trained skill. Modern science has contributed to its brilliant perfection. Tiffin, triumph of American craftsmen, belongs to Time as well as to your Table.

STATES GLASS CO. • TIFFIN, OHIO



FURNITURE BY

HICKORY

MANUFACTURING COMPANY
HICKORY, N. C.

Beautify
YOUR HOME
WITH

Lawrence
PRODUCTS
Quality COTTON RUGS

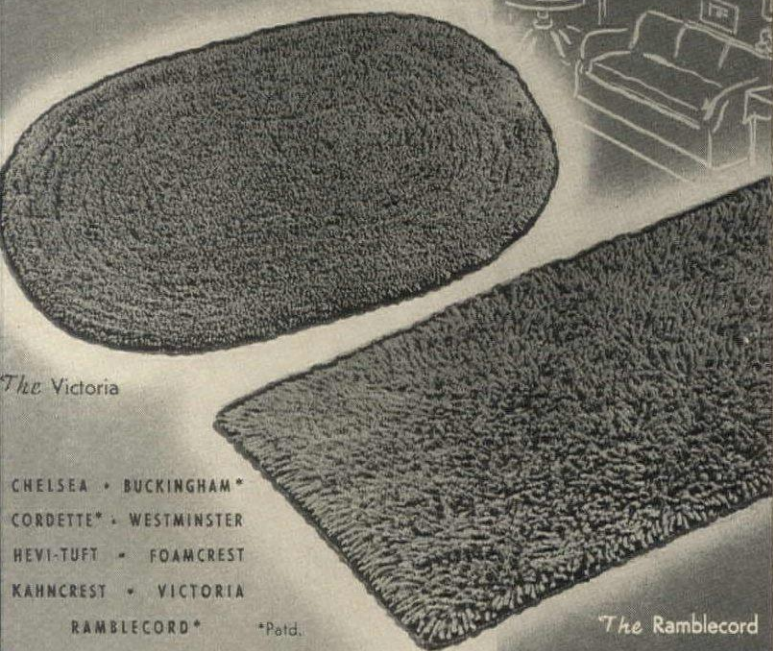

The Victoria

The Ramplecord

CHELSEA • BUCKINGHAM*
CORDETTE* • WESTMINSTER
HEVI-TUFT • FOAMCREST
KAHNCREST • VICTORIA

RAMBLECORD* *Patd.

Each Style in 12 Decorative Colors

"Wherever rugs are sold"

LAWRENCE PRODUCTS CO.
MILLS: ATTALLA, ALA.

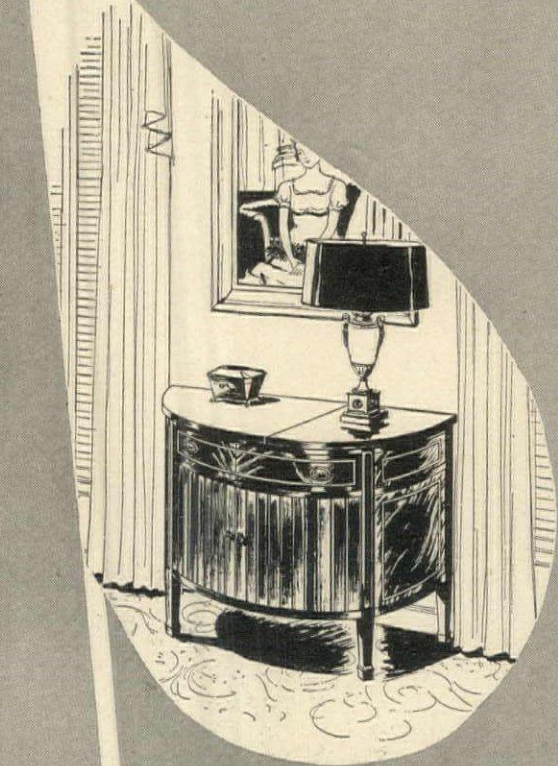

"A THRILLING
INSTRUMENT
TO HEAR... TO *See!*"



says Nancy V. McClelland, international-
ly famous designer of interiors and mem-
ber of American Institute of Decorators.

"Ansley radio-phonographs actually simplify my deco-
rating problems," comments Miss McClelland, "for they
combine the fine tonal quality my clients insist on with
the subtle beauty of authentic styling that I demand."
Ansley designers bring you cabinets authentically styled
with all the grace of line of the old master craftsmen.
And Ansley sound engineers bring you the crystal
clear fidelity of tone that has made this fine radio-
phonograph the favored instrument of many of the
world's leading musical artists.

Write for Booklet G1 illustrating all Ansley FM-AM
Modern and Period Dynaphones.

ANSLEY

"Radio-Phonographs of Superb Tone"

ANSLEY RADIO CORPORATION • 41 ST. JOES AVENUE, TRENTON 9, NEW JERSEY

ELJER



"A reason for celebrating.."

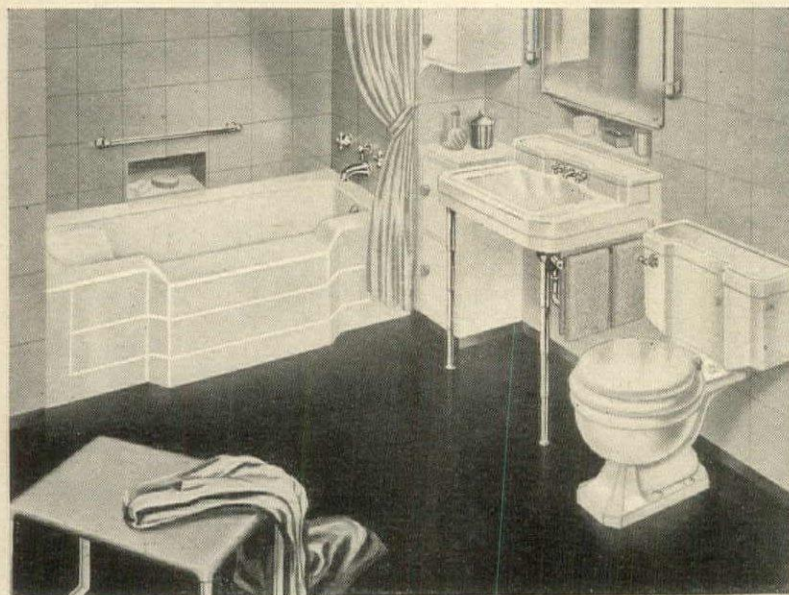

"Yes siree, there's plenty of cause for celebration when you learn that months and months of dreaming about your new home are about to result in thrilling realization. Planning all the details has been fun... and for the bathrooms and kitchen, Tim and I sure got a helpful boost from Eljer's book of ideas, 'Women Tell Us...'"

"I've always thought a woman could offer bushels of important thinking for the planning of kitchens and bathrooms, and 'Women Tell Us...' proved my point... added a lot of excellent suggestions to our own ideas, too. Of course, Eljer's years and years of experience in making only the finest of plumbing fixtures has a lot to do with the value of those suggestions."

Send for your free copy of Eljer's book entitled, "Women Tell Us...".

ELJER CO. • FORD CITY, PA.

Get this free book of ideas for your kitchen or bathroom of tomorrow

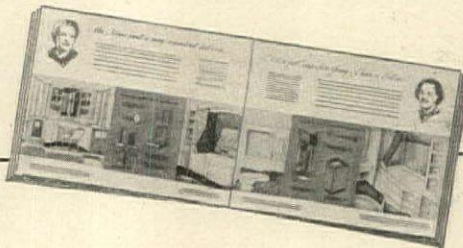

ELJER CO., Dept. G-32
Ford City, Pa.

Please send me your book of practical suggestions for a new bathroom or kitchen.

Name _____

Address _____

City _____ State _____

COLLECTION OF CANNED FOOD

EUROPE's burned-over orchards won't bear fruit this year. Nothing more than grass has had the courage to grow over a bomb crater. Jars of canned foods and preserves were shattered and broken last year, or now lie empty. Europe's larder is destined to be bare another season unless we share our abundance with her hungry people. The job effectively begun by UNRRA will continue its merciful efficiency with your help. Ask your church, club, or school to set a room aside where you may leave cans of food for shipment overseas. The United Nations Relief and Rehabilitation Administration will distribute the donated food free without any discrimination whatever.

The Victory Collection of Canned Food for Overseas Relief suggests you follow its instructions for packing and shipping commercially canned food from your collection depot.

Packing: Transportation of canned goods is possible only when cans are packed properly in suitable containers. Ask your grocer to save crates and containers for you. Cartons come in standard sizes which hold twenty-four cans of the small size or six or twelve cans of the ten inch size.

Marking: Transportation companies will accept only containers safely packed and correctly marked, or labeled showing:

1. Name and address of shipper (collecting group and location).
2. Name and address of consignee (warehouse and its location).
3. Description of contents and quantity.

Shipping: Communities and organizations should pool their collections, for minimum shipments consist of 200 pounds. Write for specific shipping instructions:

Victory Collection Of Canned Food For Overseas Relief
100 Maiden Lane
New York 7, New York

INDEX TO ACCIDENTS

Continued from page 88

presents a slipping hazard but such condensation of moisture from cold water pipes can be eliminated by applying pipe coverings of insulating material.

Heating precautions include following established standards in installation of fuel bins, tanks, chimneys, stacks, flues, equipment and ducts.

The foregoing safety precautions are indicative of the detailed research in house design that the National Safety Council's committee has initiated. Their further work promises well and their next report also will be of real interest to householders.

The Mystery of the Missing Heat



Where does heat go after it leaves a radiator?

If a house is inadequately insulated, an astoundingly large part of the heat will radiate right through the walls and roof. That is why many people are paying out good money for heat they're just not getting.

You can keep heat where it belongs—inside the house—by installing Ferro-Therm Steel Insulation. Ferro-Therm is a thin, light sheet of special alloy coated steel that reflects 95% of all radiated heat. Heat, instead of passing through Ferro-Therm, "bounces" back. During the winter, Ferro-Therm imprisons the heat in the house—ensuring comfortable warmth on far less fuel. During the summer, it keeps the heat outside, reducing the temperature of the house 10° to 12°.

And heat is not the only thing that does not penetrate Ferro-Therm. As it is all metal, Ferro-Therm is a barrier against rodents, insects and termites. It is non-combustible, and provides a definite fire stop. It does not absorb moisture, or convey any wood-rotting moisture to framing members. And Ferro-Therm has the strength and permanence of steel—it is 100% efficient for the life of the building.

For year round comfort—with the protection which only steel can give—there is no substitute for Ferro-Therm. Before you build, or remodel your present home, get the full story of this modern insulation for modern homes. Just mail the coupon.

Deliveries of Ferro-Therm Steel Insulation for the present require compliance with Federal Government regulations

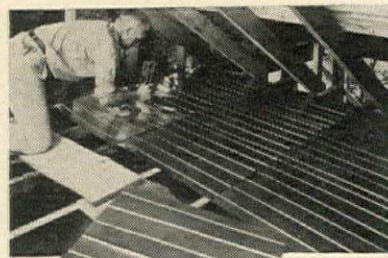

Ferro-Therm STEEL INSULATION

Reg. U. S. Pat. Off.

American Flange & Manufacturing Co. Inc. Ferro-Therm Div., 30 Rockefeller Plaza, New York 20, N. Y.

Please send me, without obligation, further information on Ferro-Therm Steel Insulation for homes. I am a home owner ; renter (house ; apartment .

Name.....

Street.....

City..... State.....

She will have **STEAM HEAT**
wherever she goes...

Upstairs, downstairs—in nursery, recreation or other hard-to-heat rooms—you can have EXTRA steam heat in a hurry... with an Electresteen. Safe, clean, evenly distributed heat at a cost you can count in pennies. Easy to carry, too!

INSIST ON THE GENUINE
Electresteen
PORTABLE STEAM RADIATOR

Extra STEAM HEAT FROM A WALL PLUG!

It's so simple. Just plug it in whenever and wherever you want extra heat. No valves, controls or switches. Lightweight, sturdy steel construction, handsomely finished. AC-DC current.

Electresteen also manufactures
• 8 Baby-Bottle Sterilizers
• Electric Servants for Baby
Ask Your Dealer or write for literature

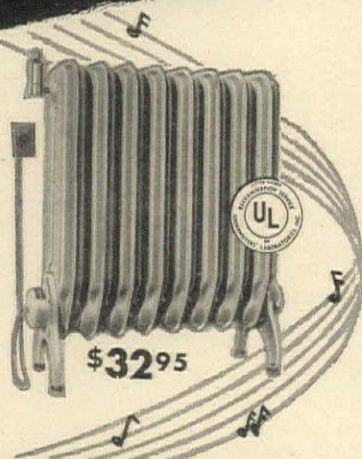

\$32.95

ELECTRIC STEAM RADIATOR CORP. • Detroit 8, Michigan

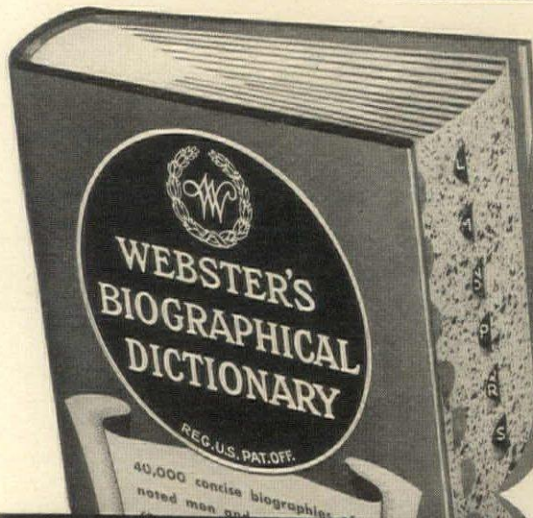

THE MERRIAM-WEBSTER
Book of
BIOGRAPHIES

AN entirely new work by the famed editorial staff of Webster's New International Dictionary, Second Edition. This single volume contains more than 40,000 concise biographies, with pronunciation of names and all essential facts required for quick reference use. It includes scientists, statesmen, generals, rulers, explorers, writers, painters, actors, radio personalities, and eminent figures from every other field of activity. WEBSTER'S BIOGRAPHICAL DICTIONARY is an invaluable source of information for writers, speakers, teachers, as well as for the general reader. 1,736 pages, with thumb index. Price \$6.50. At your bookdealer, or from the publishers:

G. & C. MERRIAM CO., 553 Federal Street, Springfield 2, Mass.

At Your
Finger Tips—
Essential
Facts About
**40,000
NOTED
MEN AND
WOMEN**
Historical and
Contemporary—
from Every
Country and
Every Field
of Human
Achievement!



Enduring Beauty
... INSIDE AND OUT WITH
MESKER STEEL WINDOWS

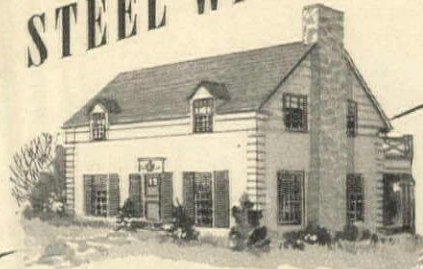

From without and within, the charm and graciousness of a Mesker windowed home is evident at once. And this distinctive loveliness is the kind that lasts, for Mesker Metal Windows stay in style, keeping your home as new looking and modern in after years as the day you moved in, enhancing its resale value. Their slim lines and broad areas of light-flooding glass blend harmoniously with any style architecture and interior decoration, while their modest cost places them within the budget of every priced home.

- Easy and inexpensive to storm sash.
- Better, draftless ventilation.
- Finger-flick opening and closing.
- Easy to wash the outside glass from inside the room.
- 30% more daylight.
- Easy inside screening, screens can stay up all year.
- Smarter, more trim appearance... no bulky attachments.

MESKER BROTHERS

WINDOW SPECIALISTS SINCE 1879



This intriguing book belongs in every home planner's file. Send for your copy today.

Free MAIL THIS COUPON TODAY!
Mesker Bros., Dept HG26, 425 S. 7th St., St. Louis 2, Mo.
Please send me your new book, "Style and Beauty Begin With Windows."

Name _____
Address _____
City _____ State _____

UP AND COMING

Peacetime Quonset—The round roofed Quonset of war fame makes its debut as a useful addition to rural living. The packaged, easy-to-erect structure differs from the Navy's ver-



sion in that it has a straight façade. The building's interior is unobstructed, making it suitable for the storage of implements, tools and vehicles, or as an open-front loafing shelter for animals. *Stran-Steel Division of Great Lakes Steel Corp., Penobscot Bldg., Detroit 26, Michigan.*

Chest-type Freezers—A complete line of farm freezers consisting of 5, 6, 10, 15, and 25 cubic foot capacities will be available for quick freezing or zero storage. The compressors are

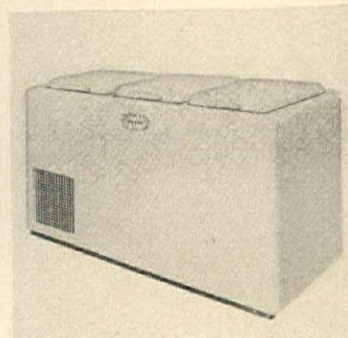

sealed and contained in the freezer units. Cabinets are steel with five-inch walls of efficient insulation. The lids to the compartments are counterbalanced for easy raising. A temperature control dial regulates the cabinet temperatures. *Schaefer Inc., 1009 Hodgson Bldg., Minneapolis 1, Minn.*

Versatile Heat—Two glass plates in the portable model radiate heat from an electric source. It is said to be absolutely safe so that paper or fabric in contact with it will not even be



scorched. Used in bathrooms, even contact of the wet body will not result in either shock or burns. It can be connected to any voltage, AC or DC, and to any circuit of fifteen or more am-
(Continued on page 94)

Marks of
FINE
FURNITURE

SEE THEM AT THE
BETTER STORES

Whenever you see these names on living room and dinette furniture, you know it is good furniture. *Brewster Maple* for colonial, *Pace-Maker* for modern styling and *Tropique* for recreation or sun room — they immediately identify products of American Chair Company.

Look for this distinctive tag. It is your guide to fine furniture that is handsomely styled, sturdily built and moderately priced. It is the kind you will be proud to have in your home.

**AMERICAN
CHAIR COMPANY**
MANUFACTURERS
SHEBOYGAN, WISCONSIN



Make a Date ... to See and Hear the New HOWARD Radios

If you thrill to the timbre of good music, your heart will sing with excitement when you experience the beauty and brilliance of *Acousticolor Tone*—the exclusive Howard development that makes it possible to re-create the full tonal balance of the finest music.

And too, your enjoyment of a Howard is measurably increased by such thoughtful refinements as slide-away record changer compartment, direct vision tuning, extra space for record albums, exquisite cabinetry and above all genuine quality in every detail.

If you would command all that is best in radio entertainment, be sure to see and hear the new Howard Radios.

**Acousticolor
Tone**

HOWARD RADIO COMPANY

CHICAGO 13, ILLINOIS

PIONEERS IN FM RADIO

America's Oldest Radio Manufacturer



Sterling Crystal
always adds charm
to your home

You'll recognize
 the exquisite craftsmanship
 and style of distinctive
STERLING handcut crystal.

Matchless in beauty
 . . . first choice of
 discriminating people
 It's a **STERLING**
 gift . . . if it's
STERLING crystal.

See the complete line
 of **STERLING** handcut
 crystal wherever fine
 gifts are sold.

Sterling
HANDCUT
 Crystal
 RLING PLACE CINCINNATI, OHIO

GAINSBOROUGH
Playing Cards



Best-loved works of the masters reproduced without
 variance. Best-loved by many for relaxation hours.
 THE MOST BEAUTIFUL PLAYING CARDS IN THE WORLD
 E. E. FAIRCHILD Corporation • Rochester, N. Y.



Magic
Mirror
ON THE WALL!

Here's the fairest one of all!

To bring Story Book beauty and enchantment to
 your room, try this exquisitely carved Syroco Wood
Mirror Bracket. There's a courtly eighteenth century charm
 about it that will pull a room right out of the
 doldrums and lift it to exciting new



heights! Enshrine a little pot of ivy
 on its ample shelf and watch a drab,
 stark wall come to life. A pair of them
 will make you think you've just done over

the whole place! . . . Colors to compliment
 both you and your home: Pompadour
 White with Gold; Gold. 20 in. tall, 11 in. wide. About
 \$15.00 each at leading stores. Write for free Syroco Wood
 Booklet, "The Choice and Use of Decorative
 Accessories in Your Home"

Syroco Wood

SYRACUSE ORNAMENTAL CO.

564-5 S. Clinton St., Syracuse, N. Y.

Copyright 1946-S

UP AND COMING

Continued from page 92

Duo-ette

TWIN LIPSTICK

by Platte

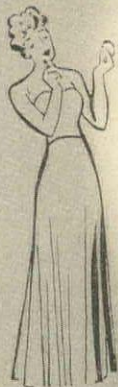

'N' DAY...



FOR NIGHT

Daytime charm to evening glamour... one beautifully designed Tenite case holds 2 lipsticks for the quick-change of lip loveliness as the evening sun goes down. Choice of two harmonizing lipsticks from 5 fashion-checked colors... At your favorite Department Store, Gift, Drug and Beauty Shop... \$2.00 plus tax.

peres. It consumes one thousand watts per hour and is also available in a built-in one directional glass panel for ceiling or wall installation. Radiant Heater Corp., 521 Fifth Avenue, New York 17, N. Y.

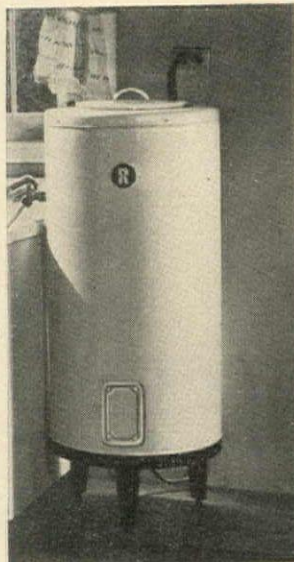

Plug-in Hot Water—An electric current outlet is all that is necessary to insure an abundance of hot water from this portable unit. Thermostatically controlled, this heater holds seventeen gallons and can be filled either by hand or connected to a water pipe. Suitable for the home, cottages, camps or any place where a hot water plumbing system is not installed. Rheem Manufacturing Co., 570 Lexington Ave., New York 22, New York.

Platte Productions for Loveliness

Vista MIRROR LIPSTICK



Always her loveliest... lips the prettiest! Now a lipstick and mirror combined! Created for instant assurance of constant charm... fastidious charm... Attractively enameled metal case... Super-giant size lipstick in five alluring colors. \$1.00 plus tax.

Trio-ette POWDER • ROUGE • LIPSTICK All-in-One

For gay occasions and smart street wear... this stunning compact. Fashioned as a dainty hand mirror of gleaming Tenite... Designed in rose cameo motif... Styled in costume harmonizing colors of Ivory, Ebony and Tortoise. Powder and rouge, each under a cover, and lipstick in the handle, a complete miniature make-up kit for those who seek perfection in accessories.



\$5.50 plus tax

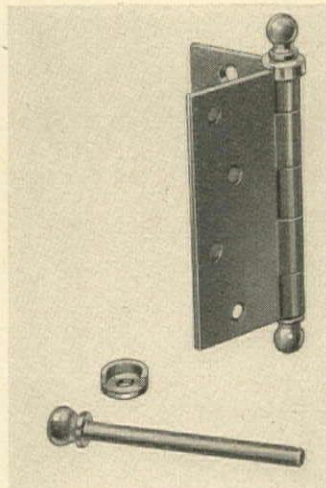

New Door Stop—The old base or floor type door stop, which you trip over and whose rubber tip gives the dog indigestion, can be replaced with a small nut that fits on 98% of all door hinges, either old or new. These tiny gadgets will allow the door to open either 90° or 180° depending on how they are placed. Door Stop-Nut, Inc., 810 West 76 Street, Chicago 20, Illinois.

The transportation facilities are overstrained to the limit and your copy of House & Garden may be late in reaching you. We regret any inconvenience this may cause you.

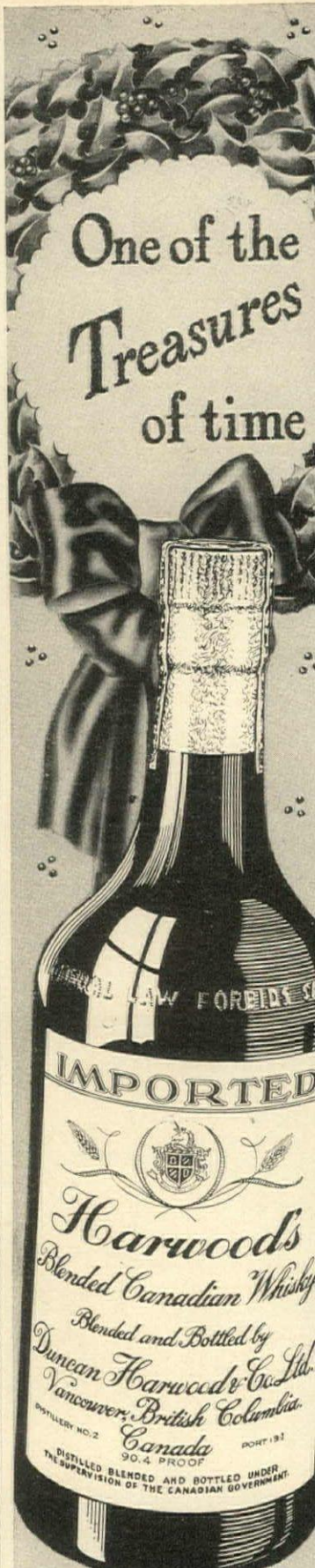

One of the Treasures of time

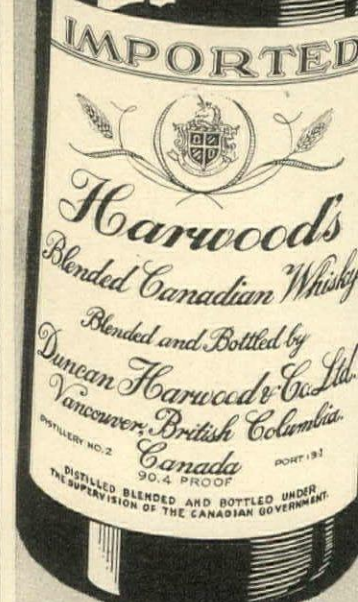

HARWOOD'S Blended CANADIAN WHISKY

90.4 Proof

Sole UNITED STATES Importers

R. C. WILLIAMS & CO., Inc., NEW YORK, N. Y.

HOUSE OF Platte DETROIT 5, MICH.

All over the world...

the watchword is

HOMIS

As a gift, as a quality time-piece to serve you faithfully, accurately, through the years — choose one of many exquisitely designed Homis creations. At better jewelry stores in your city.



HOMIS COMPANY
Manufacturers of fine timepieces since 1898
Switzerland • Los Angeles, California

**HOT SPRINGS
NATIONAL PARK
ARKANSAS**



CURATIVE BATHS

For arthritis, high blood pressure, hypertension, etc., in thermal waters owned and recommended by the United States Government.

GOLF

Excellent courses, friendly 19th hole. Riding horses, forest trails, scenic highways, mellow sunshine.

COMFORT

In the relaxing atmosphere of the hospitable Arlington, famed for its cuisine and living comfort. For illustrated folder and tariffs, address:

W. E. CHESTER, General Manager

**THE ARLINGTON
HOTEL & BATHS**
Hot Springs National Park, Ark.

Barbara Hale

in the RKO Radio Picture "LADY LUCK"



Create New Decorative Beauty

with *Sure-Fit* ready-to-put-on **SLIP COVERS**

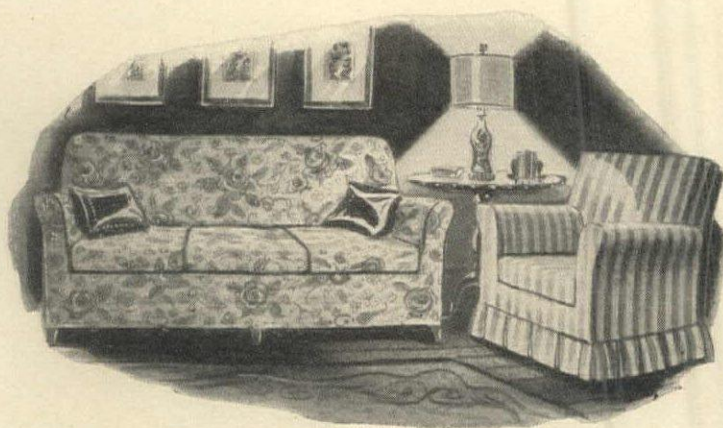

You accomplish miracles in minutes when you dress up your chairs or sofa with Sure-Fit Slip Covers. Capture new charm . . . fresh loveliness that inspires compliments. Sure-Fit Slip Covers fit modern or traditional furniture—are pre-shrunk and treated with Johnson's Drax to shed water and resist dirt.

Very soon you, like your favorite movie stars, will see the exciting new colors and patterns . . . the new patented features—and you'll be happy you waited for Sure-Fit, the largest-selling ready-to-put-on slip cover in America.



SURE-FIT
Ready-to-put-on **SLIP COVERS**

AMERICA'S CHOICE TO DECORATE AND PRESERVE
LIVING ROOM FURNITURE

353 FIFTH AVENUE • NEW YORK CITY



**OLD
ANGUS
BRAND**

A NOBLE SCOTCH

*"Gentle
as a
Lamb"*



Old Angus Brand Blended Scotch Whisky, 86 Proof
National Distillers Products Corporation, New York

IN JERSEY CITY, N. J. ... OVER 97% OF THE OIL-O-MATIC OIL BURNERS INSTALLED IN THE PAST 20 YEARS ARE STILL ON THE JOB

WILLIAMS OIL-O-MATIC HEATING
BLOOMINGTON, ILLINOIS

Safeguard your future. Keep the Bonds you have bought!



HICKORY TIPS

Continued from page 49

The yen for skiing is sweeping the country in blizzard proportions, and well it might, for a good part of the United States and Canada is ideal skiing terrain. Ten years ago winter travel usually meant heading south. Today the take-off is in all directions, for skiing has blazed the trail wide open to the most magnificent scenery in America.

You will find accommodations crowded this season and transportation taxed by troops. Where to ski is not the question but where to stay?

Lack of space prevents our listing all the attractive hotels, inns and farmhouses open for winter vacationists. Here's a brief guide to where to stay in the large skiing areas. We have the names of many more favorites, a list of the various ski schools and will be glad to furnish further information.

New England Area

NEW HAMPSHIRE
FRANCONIA

- Lovett's
- Mittersill Club
- The Horse and Hound Inn (Caramat Terrace Annex)
- Thorner House
- GORHAM**
- Pinkham Notch Camp
- HANOVER**
- Hanover Inn
- JACKSON**

Whitney's-at-Jackson
NORTH CONWAY
Cranmore Inn
Eastern Slope Inn

For a complete list, send for the New Hampshire Recreational Calendar, State Planning and Development Commission, Concord, N. H.; the Eastern Slope Regionnaire, North Conway, N. H.; and write the Franconia Sports Assoc., P. O., Franconia, N. H.

VERMONT
MANCHESTER (Big Bromley and Snow Valley)
Macnaughtan's
Orvis Inn
Worthy Inn
PERU (Big Bromley and Snow Valley)
Bromley House
The Wileys

For a complete list write Big Bromley, P. O., Box 226, Manchester Center, Vt.; Snow Valley, Manchester, Vt.

PICO (Rutland)
Long Trail Lodge
Troll Top Lodge

For a complete list write the Rutland Chamber of Commerce, Rutland, Vt.

STOWE (Mt. Mansfield)
The Fountain
The Green Mountain Inn
The Larry Heyers
Hob Knob
The Lodge at Smuggler's Notch
(Continued on page 102)

Hot water rusty?

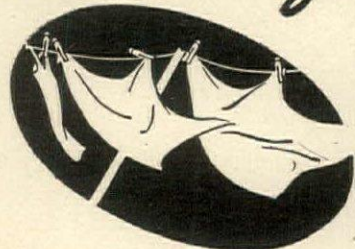

NOT IF THE STORAGE TANK IS EVERDUR METAL

A tank of Everdur*, a copper alloy with the strength of steel, is the mark of a good water heater... built throughout for long, economical, trouble-free service. An Everdur tank will never rust despite the fact that hot water is more corrosive than cold! When connected with Anaconda Copper Tubes, it gives you a completely rustless water supply system.

Make sure there is an Everdur Tank in the heater you buy. It is your assurance of quality equipment.

*Reg. U.S. Pat. Off.

THE AMERICAN BRASS COMPANY
Waterbury 88, Connecticut



Offices and Agencies in Principal Cities

Anaconda Copper & Brass

PHOTO FRAMES

Refreshingly new and modern in glorious woods, or gold and silver plate. Select from many fine patterns, all sizes, each styled to lift your prized portraits out of the ordinary, and to express your love for quality. At the better stores and studios.



OVERTON ORIGINAL

Overton Originals



BENTWOOD TRAYS

Radiant with friendliness, these smartly styled adjuncts to hospitality make everything served on them take on that touch of zest and glamour which spells entertaining at its successful best. In genuine Mahogany, oak and walnut, variously sized — at quality stores.

OVERTON ORIGINAL

S. E. OVERTON COMPANY
SOUTH HAVEN, MICHIGAN

Creators of Overton Bentwood Trays and Other Fine Accessories

DOG-TEX

**REMOVES DOG STAINS
SAVES RUGS
ENDS ODORS**



It's the only proved dog stain remover! Really prevents rugs from rotting and bleaching. Ends odors instantly. Easy to use. Good for cat stains, too. Money back guarantee. Thousands of satisfied users!

Pint size, 1.25 • 8 oz. size .75

At your Dealer—or write us

FREE Send for free leaflet "Helpful Hints in Housebreaking Your Dog."

Consolidated Chemical Works

Dog Products Division

1713 S. HALSTED ST. • CHICAGO 8, ILL.

WE CAN NEVER REPLACE MY COLLECTION OF REGIOUS ANTIQUES AND FAMILY PICTURES.

IT WOULD HAVE BEEN SO EASY TO CONTROL THIS GARAGE FIRE, 'TIL WE GOT HERE, WITH A PYRENE EXTINGUISHER.



An easy-to-operate Pyrene extinguisher stops fire before serious damage. Home and auto supply dealers now have Pyrene in stock. Buy yours today.

"BE IT EVER SO HUMBLE"
free booklet of household hints sent on request



BY THE WAY: WHEN DID YOU LAST TEST THE FIRE EXTINGUISHERS IN YOUR HOME? BE SAFE... KEEP A PYRENE REFILL HANDY.

Pyrene Manufacturing Company
NEWARK 8 NEW JERSEY
Affiliated with C-O-Two Fire Equipment Co.

PAINT OVER Wallpaper!

NO MUSS! NO FUSS!
NO BOTHER!



ONE GALLON DOES AVERAGE ROOM! \$2.98*

*Price slightly higher in Rocky Mt. Area
THERE'S A KEM-TONE DEALER NEAR YOU!

Twin Homes—but

one is comfort-insured all year 'round!



NOT INSULATED. Dad Forbes has a problem: how to get rid of those chill winter drafts and up-and-down temperatures. Also, he'd like to know why his fuel bills are consistently higher than in the twin house his son Jim occupies...



KIMSULATED. At last Jim Forbes has a home of his own! And, remembering the comfort of his Navy Quonset hut, he checked to be certain his house was Kimsulated. He knows, from experience, KIMSUL* is a sure formula for low fuel bills, 4-season comfort.

Why Many-layer KIMSUL* Is Better For Your Present Home — or New Home

KIMSUL is the insulation with *many-layer* construction. Unlike loose, bulk insulation, KIMSUL is prefabricated. Its *many layers* are stitched together to form a blanket of uniform thickness from end to end. Thus, KIMSUL assures you the same uniform protection over every inch of insulated area... today and for the years to come.

KIMSUL is light in weight and high in efficiency. It is resistant to fire, moisture, fungus, vermin, and is termite-proof. Clean, pleasant-to-handle KIMSUL is easy to apply in the open attic floor or roof of your present home. And there isn't a better product than KIMSUL for completely insulating the new home you are planning to build.

Selection of KIMSUL for the U. S. Navy Quonset Huts is your assurance of its superior quality. Mail coupon today for full information about KIMSUL.



It's easy as ABC to install KIMSUL in your present home



Wrap your new home in a blanket of KIMSUL

KIMBERLY-CLARK CORP. HG-246
Building Insulation Division
Neenah, Wis.

Please rush FREE BOOKLET with full information about easy-to-install KIMSUL.

We now live in our own home We plan to build a new home

Name _____
Address _____
City _____ State _____

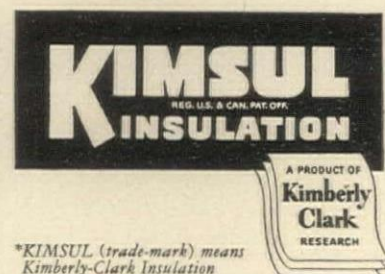

*KIMSUL (trade-mark) means Kimberly-Clark Insulation

THIS FREE BOOK SHOWS HOW TO HAVE



More and Better Bathrooms

The "three-passenger bath" sketched below is one of many ideas in Weisway's new book. Here triple usefulness is gained by giving privacy to each fixture. Other plans show how Weisway Cabinet Showers make possible added baths in small floor space—increased comfort, convenience and "livability" in small, medium and large homes.

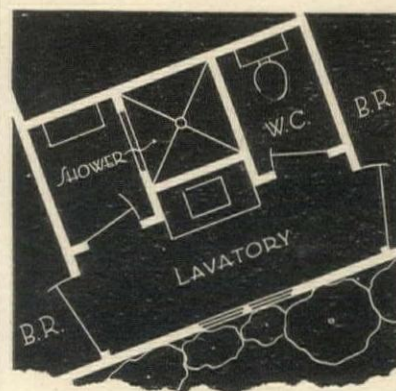

Weisway Cabinet Showers are complete, self-contained leakproof baths... precision-built, pre-fabricated units, easily, quickly installed... in a three-foot square or less... in new homes or old. Range of models from simple cottage and basement baths to luxurious master bathrooms.

Mail coupon now for free book "The Mark of a Modern Home."

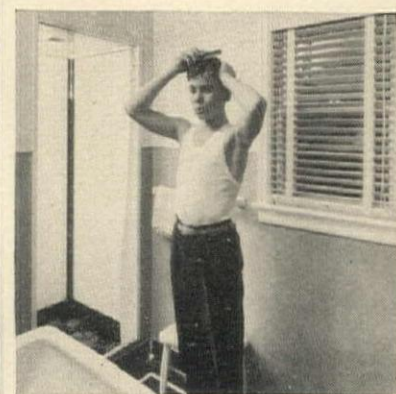

Weisway CABINET SHOWERS

HENRY WEIS MFG. CO., INC.
Dept. 209, Elkhart, Ind.

Without obligation please send your new book of bathroom floor plans. We plan to [] build, [] remodel.

Name _____
Street _____
City _____ State _____

Now...*instantly*
neutralize
bathroom odors
and make the
air fragrant...
fresh!



4-8-16 ozs.
Cedar Pine
or Oriental

No Wick! No Waiting!
Sprays away any odor!

GIVE bath and powder rooms a pleasing, fragrant air! Just atomize with Instant Sweet-Aire. Instantly... it completely neutralizes natural and artificial odors... body odors, disinfectants, mustiness, etc... leaves air fragrant... fresh. Whisks away odors from closets, living-room, kitchen, etc... gives linens a clean, pleasing fragrance. Sweet-Aire springs into jiffy-quick action, without waiting or bothersome wicks. Sweet-Aire is the original air deodorant... used by homemakers for years. Get Instant Sweet-Aire at department, drug, hardware stores... beauty or gift shops. Miller Protecto Products Company, 1317 S. Westnedge Ave., Kalamazoo 41, Mich.

INSTANT Sweet-Aire*
THE ORIGINAL AIR DEODORANT

*Reg. U. S. Pat. Office

MILLIONS ARE IN RAGS

FURTHER collection of clothing is imperative. Thousands of family units have found their well-ordered small worlds as well as their well-ordered homes crack down around their ears. In America, such crisis would bring your neighbors running; with sympathy, a warm coat and a hot cup of coffee and, if need be, a clean bed for the night. In Europe there is no less spirit of neighborly beneficence, but neighbors to the left and to the right find themselves devastated, too. Actually that puts us in the position of being the neighbor to the right with the warm coat and a clean blanket. But for the grace of God, and a mere ac-

cident of geography, the shoe might be on another foot. So give your discarded boots, shoes, dresses, underwear, suits, shawls, workshirts, sweaters, blankets, quilts, mufflers, caps and mittens to the Victory Clothing Collection for overseas relief.

1. Tie shoes, boots, galoshes, overshoes, rubbers, mittens and gloves securely together in pairs.
2. Fasten the parts of a suit together: trousers, vest and jacket, skirt and jacket; or the blouse, bolero and skirt of a two piece dress.
3. Get your bundle to the clothing collection depot TODAY.

Residence Elevators

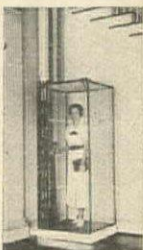

"Elevette"

Vertical lift for stairwell or corner of room, with or without enclosure.

This Company pioneered the House-Lighting-Operated Residence Elevator

Our unique, simple and versatile lifts—INCLIN-ATOR and "Elevette"—have for years enjoyed the public's confidence. Owner recommendations have been largely responsible for our rapid growth.

Descriptive Booklet giving full information mailed on request

Originators and Manufacturers of Simplified Passenger Lifts for the Home



INCLIN-ATOR

A unique electrically operated "Stair-Lift". Folds against wall when not in use.

INCLINATOR COMPANY OF AMERICA

307 So. Cameron St., Harrisburg, Penna., U.S.A.

For lovelier flower arrangements...

ROSEVILLE decorative art pottery

Glorify the beauty of your cut flowers and house plants with distinctive, colorful ROSEVILLE vases, bowls, jardinières, baskets and novelty pieces. Select now from charming, new "FREESIA" pattern... at leading gift shops and department stores.

FREE! Send for FREESIA FOLDER. ROSEVILLE POTTERY, INC. Dept. HG-26 ZANESVILLE, OHIO

"FREESIA" window box



MONOGRAM
Decorative Crystal

Crystal Placecards with a Personality—A sparkling idea in brilliant American crystal to flatter your guests. Just write their names in pencil on the sand-carved panels... and then wash them off, ready for the next occasion. Each crystal triangular placecard is 3 1/2" long. You'll find them in fine stores everywhere. Gift boxed... set of 8, about \$1.50 • For Smart Ideas in Crystal—Watch for the Monogram Trademark!

MONOGRAM
Decorative Crystal

THE MONOGRAM GLASS CO., INC. Evanston, Illinois

Chicken at its tasty best!



Ready to serve!

DORSET De Luxe QUALITY FOODS

For your family's and guest's pleasure, DORSET presents 4 delicious chicken products:

- Chicken a la King
- Boneless Chicken
- Egg Noodles & Chicken Dinner
- Chicken Liver Paté

Really thrifty. No bones... no waste! Be prepared for all occasions with these 4 Dorset De Luxe ready-to-serve varieties of chicken at its tasty best!

At Better Food Stores Everywhere!

DORSET FOODS, Ltd. Long Island City, N. Y.



MARYLAND'S Ambassador of Good Cheer is definitely a costly beer. But to the critic of flavor it seems to be entirely justified.

IN LIMITED QUANTITIES FROM COAST TO COAST

NATIONAL Premium BEER

by the NATIONAL BREWING COMPANY OF BALTIMORE IN MARYLAND

CALIFORNIA
Vernonware



Brown Eyed Susan

"They call me Brown Eyed Susan. I am a sweet girl, with considerable chic. I'll brighten your table and you will never tire of me, at breakfast, luncheon or dinner."

Brown Eyed Susan belongs to the aristocratic California Vernonware family—America's finest line of semi-porcelains.

VERNON KILNS

2300 East 52nd Street, Los Angeles 11, California

THE SELIG Sweetheart Chair
A woman's pride. Its graceful lines and exquisite fabrics add matchless charm and beauty to the boudoir.

Everglaze Chintz by Cyrus Clark

SELIG
OF LEOMINSTER, MASS.

America's Outstanding Line of Boudoir Chairs

The favorite with my guests



—ELSA MAXWELL

ROMA

CALIFORNIA

Champagne

Famed Elsa Maxwell says, "For a touch of continental smartness when entertaining, I serve distinguished ROMA Champagne. My guests prefer ROMA Champagne."

Next time make that special occasion, birthday or anniversary a memorable one. Serve pale-gold ROMA Champagne, sprightly dry, of natural sparkling goodness. Because of uniformly fine quality at reasonable cost, more Americans enjoy ROMA than any other wine.

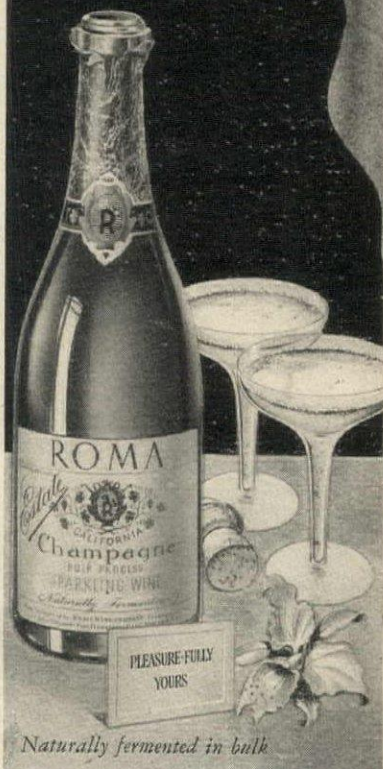

Naturally fermented in bulk

©1945 ROMA WINE CO.
LODI, HEALDSBURG, FRESNO—CALIFORNIA

NO MORE RUSTY SCREENS...if you

GET

BRONZE SCREENS NOW!

If YOU MUST renew screens this year, by all means get strong, rustless bronze... now... and forget about insects for years to come.

When you consider the labor of making new screens or fitting new screen cloth, remember that standard weight bronze wire is the time-tried material, preferred by quality builders everywhere.

Write for Publication B-5, "How to Protect Your Home against Rust."

4008

THE AMERICAN BRASS COMPANY

Waterbury 88, Connecticut



Offices and Agencies in Principal Cities

Anaconda Copper & Brass

"RUG MAGIC" by OLSON



How Your OLD RUGS AND CLOTHING

Save You up to 1/2

It's All So Easy. Your material is picked up at your door by Express or Freight and shipped at our expense to our factory, where

By the Olson Process we sterilize, shred, merge materials of all kinds—reclaim the valuable wools etc., then bleach, card, spin, re-dye and weave lovely, deep-textured—

Reversible BROADLOOM RUGS double luxury rugs made in seamless sizes for every need up to 16 feet, any length.

FACTORY-TO-YOU. Satisfaction guaranteed. 2 million customers. We don't have agents or sell thru stores. 72nd Year. Chicago New York San Francisco

Choice of
Solid Colors
Tweed Blends
Floral & Leaf
18th Century
Early American
and Oriental
Patterns

FREE CATALOG in Full Color



MAIL COUPON or 1¢ POSTAL to
OLSON RUG CO. R-35, Chicago
Please mail Olson Catalog FREE to:

NAME _____
ADDRESS _____
TOWN _____ STATE _____

INDISPENSABLE . . .
in GARDEN and ORCHARD

**ARMSTRONG
SPRAY PUMP**
of MANY USES

- * **Efficient**
- * **Economical**
- * **Handy**

Just what you need to destroy bacteria, bugs and worms. The Armstrong Pump is ideal for garden use, yet has enough force to reach tallest fruit trees from ground.

Always ready at a minute's notice—nothing to get out of order. Use this spray for many chores—wash cars, apply whitewash, spray livestock, lawns and barns, extinguish fires, use as a veterinary syringe, etc.

Made of brass throughout. Single action pump. 5-gal. knapsack of galvanized iron.

At stores or write for circular and price



**ARMSTRONG
SPRAY PUMP**
**ARMSTRONG
PRODUCTS CORP.**
Dept. HG
Huntington, W. Va.

CASTLETON CHINA

SUNNYBROOKE

—a charming pattern of
gay garden flowers. Ser-
vice of five pieces, 8.50

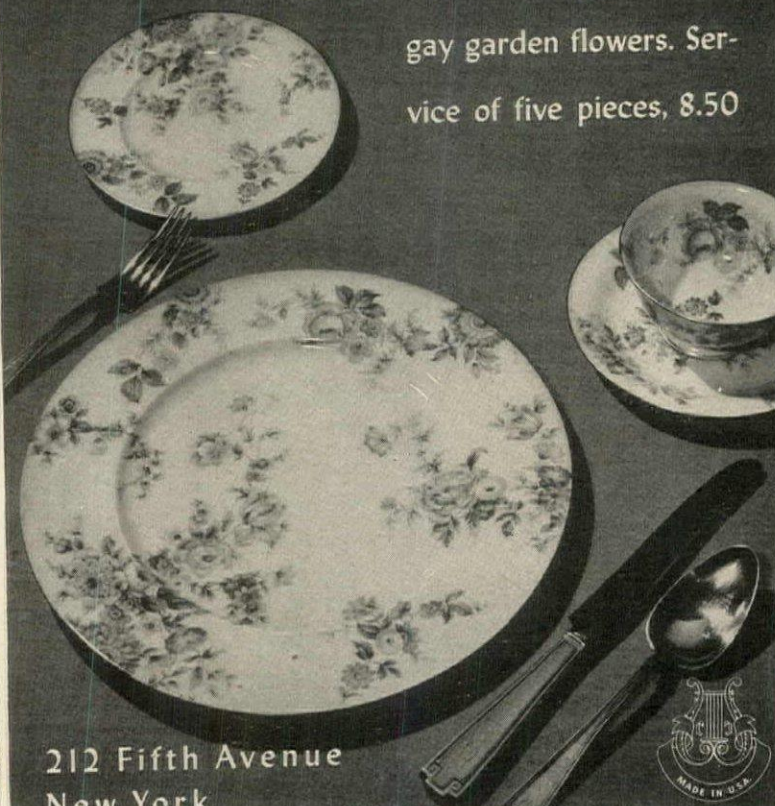

212 Fifth Avenue
New York

CHEMEX

U. S. Patent 2,241,368

The best of 19 coffee makers on the market
(See "Consumer Reports" April 1945)

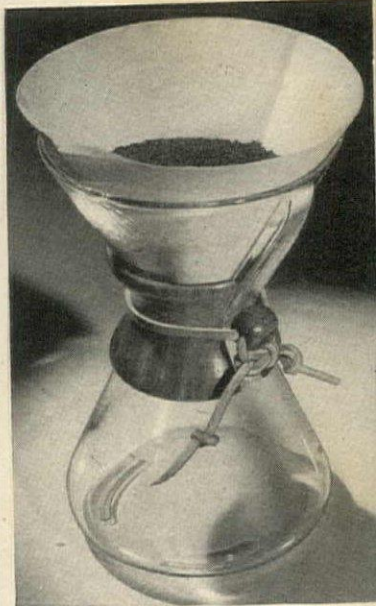

ALL MODELS AVAILABLE

PINT MODEL \$ 3.50
QUART MODEL \$ 5.00
HALF-GALLON MODEL . . . \$12.00

Filter papers are not included in these prices
Filter paper for pint & quart models, \$1.50 per 100
Filter paper for half-gallon model . . \$4.00 per 100

SOLD THROUGH STORES

Your nearest local dealer can reach us

CHEMEX CORPORATION
43 Murray St., New York 7, N. Y.

Have You Included a
Homease
Water Softener
in Your New Home Plans?



Homease Perfected Water eliminates bathtub and washbowl rings... Adds life to clothes. Saves up to 75% on soaps, too. Your bathing and shampooing is super luxurious. Homease eliminates hard water scale in pipes, and pays for itself in direct savings. Write for illustrated literature to Homease Products Division, Bogue Electric Co., Paterson 32, New Jersey.

Hard Water is Hard Work

**MORE ENJOYABLE LIVING WITH
Products That Bear This Label**

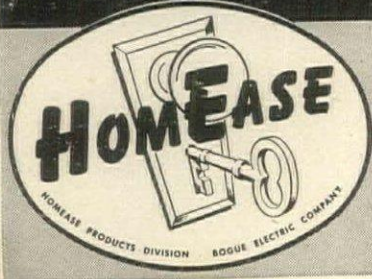

MOP the EASY WAY

**KEEP
HANDS
DRY!**



No Kneeling!
No Stooping!

MADE OF
DU PONT
CELLULOSE
SPONGE

**MINUTE MOP
and Drainer**

**A Blessing for
Busy Housewives**

Famous DuPont Cellulose Sponge MINUTE MOP and DRAINER—an all-purpose mop that protects hands from unsanitary, grimy water, helps prevent chapped, sore skin. Saves tiresome wringing, kneeling and splashing. A great labor-saver. Simplifies, speeds up housecleaning, eliminates drudgery of mopping and cleaning.

Handy for Countless Cleaning Chores

Minute Mop's Cellulose Sponge quickly works up a rich suds that's ideal for washing floors, steps, walls, woodwork, windows, linoleum, tiles, bathtubs, automobiles, etc.

No Mechanical Parts to Bother With!

Simple to drain—all you do is rest sponge on drainer, lightly lean on handle, and in a jiffy Minute Mop easily drains itself. Drainer fits any size pail—it's adjustable.

\$1.59

COMPLETE

Get MINUTE MOP & DRAINER NOW!

Amazing MINUTE MOP and Drainer is now available at all department stores, many hardware stores. If your dealer cannot supply you, write us direct, enclosing 14c extra for mailing costs. Get It today!

MINUTE MOP CO. 14 E. 23rd St., Chicago 16, Ill.



The third of six European awards was made to this great champagne at the Paris International Exposition in 1889... the year the Eiffel Tower was opened.

Great Western
SINCE 1860
**AMERICAN
CHAMPAGNE**
PLEASANT VALLEY WINE CO.,
RHEIMS, N. Y.

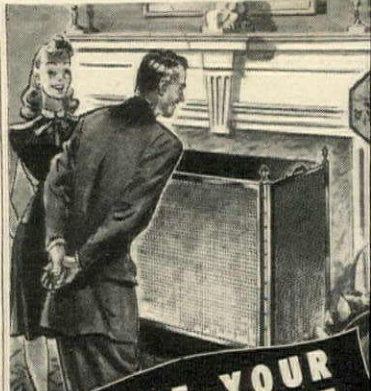

**FRAME YOUR
FIREPLACE
with Beauty**

LOGAN Firescreens are the perfect answer to fireplace protection plus lasting beauty. Their patented spark proof Piano Hinges keep them always straight and true and provide spark protection. Ask for them at the better stores or write for the name of your nearest dealer.

LOGAN CO., Inc., 604 Cabel Street
Louisville 6, Kentucky





For a Perfect Dinner

... nothing can take the place of these fine Widmer selections: dry, delicate Rhine wine ... light pale gold Delaware ... dry Sauternes. All add to the esteem which the Widmer name has enjoyed since 1888

NEW YORK STATE

WIDMER'S WINES and Vermouths

Vintners of Fine Wines Since 1888

WIDMER'S WINE CELLARS, Inc., NAPLES, N. Y.

Right in a
Swirl*

right at any time—opens flat for easy ironing ...wraps around and ties in the back white and pastels ...contrasting rick-rack

about \$6 at better stores.

Neat 'n Tidy APRON

* REG. U. S. PAT. OFF.



MFD. by L. NACHMAN & SONS • 1307 MARKET ST., PHILA. 7, PA. • 1350 BROADWAY, N. Y.

THE SUBTLE DELIGHT OF AN OLD FASHIONED



What is the elusive something that permeates a true Old Fashioned—making it the aristocrat of cocktails? Experts say it's famous *Angostura aromatic bitters!*

Angostura diffuses its incomparable flavor through a cocktail, bringing out the full tang of *all* the ingredients.

EXPERTS MAKE A TRUE OLD FASHIONED THIS WAY:

Use 3 or 4 dashes of Angostura bitters to saturate a lump or teaspoonful of sugar in an Old Fashioned glass. Add a splash of seltzer. Muddle. Add a cube or two of ice, a twist of lemon peel, a cherry. Pour in liquor. Stir well. Serve with stir rod.

FREE! Professional Mixing Guide (used by professional bartenders). Write to Angostura-Wuppermann Corp., 304 E. 45th St., New York 17, New York.



ANGOSTURA
TRADE MARK
REG. U. S. PAT. OFF.
AROMATIC BITTERS
32 INTERNATIONAL AWARDS FOR MERIT

FAMOUS FOR A DECADE

Masterkraft
Hand-Made
HOOKED RUGS



WINTHROP (OBLONG) • OAKWOOD (OVAL)

Style Classics featured for a decade by country's top-flight Decorative Furnishers.

At Selected Stores Everywhere

Send for Booklet

"ROMANCE OF HOOKED RUGS" dealing with their origin and care (Postage 10c)

MASTERKRAFT, Inc.

295 Fifth Avenue, New York 16, N. Y.
Chicago • Fort Worth • Los Angeles

AVAILABLE AGAIN!

The one and only
BENEDICTINE
D. O. M

When you order Benedictine liqueur, be sure you get the original Benedictine D.O.M.

By now there is no reason why your dealer or favorite dining-out spot should not have an ample supply. Look for the distinctive bottle, with the familiar D.O.M showing prominently on the label.

The one and only genuine Benedictine D.O.M is produced from the ancient secret formula, and by the original Societe Anonyme Benedictine founded at Fecamp, France.

Tonight, enjoy a Benedictine after coffee. You'll find Benedictine is more than an after-dinner liqueur. It is an experience in good living.

Sole Agents for the U. S.
JULIUS WILE SONS & CO., INC.
New York 16, N. Y.



86 PROOF

PRODUCED IN SPAIN



Heats Basement Rooms Quickly & Thoroughly



This
FIREPLACE

WARMS EVERY CORNER

● The Heatilator Fireplace circulates heat—provides the cheer of an open fire, that warms the entire room quickly. That's why architects and heating engineers recommend it to solve the heating problem in basement rooms. No other heating equipment needed—no pipes or radiators mar the beauty of the room.

Ideal for summer homes, guest houses and camps. Makes them usable earlier in spring, later in fall, and for week-ends of winter sports.

WILL NOT SMOKE

The Heatilator is a steel form around which the masonry is easily built. Assures proper construction, eliminating faults that commonly cause smoking. Firebox, damper, smoke dome and down-draft shelf are built-in parts of the unit. Adds but little to the cost. Sold by building material dealers. Write for illustrated folder.

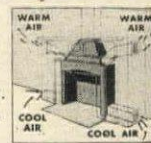

HEATILATOR, INC.
129 E. Brighton Ave.
Syracuse 5, N. Y.

HEATILATOR Fireplace

HICKORY TIPS ON WHERE TO STAY

Continued from page 96

The Lodge Farm
Mt. Mansfield Toll House
Stroms at Mansfield

For a complete list write Stowe-Mansfield Assoc., Stowe, Vt.

WOODSTOCK
Village Inn
White Cupboard Inn
Woodstock Inn

For a complete list write The Woodstock Business Assoc., and the Vermont Publicity Service, State House, Montpelier, Vt. For the whole New England area write the New England Council, Statler Building, Boston, Mass.

New York Area

NEW YORK
LAKE PLACID
Lake Placid Club

For a complete list write the Lake Placid Chamber of Commerce, Lake Placid, N. Y.

Western Ski Areas

CALIFORNIA
ECHO LAKE
Echo Chalet
KYBURZ (Camp Sacramento)
Strawberry Lodge
LAKE ARROWHEAD (Snow Valley)
The Village Inn
LAKE TAHOE
Globin's Al Tahoe
NORDEN (Donner Summit)
SUGAR Bowl Lodge
SODA SPRINGS
Beacon Hill Lodge
Donner Summit Lodge
Rainbow Tavern
Soda Springs Hotel
YOSEMITE
Yosemite Lodge

For a more complete list write the California Ski Assoc., San Rafael, Calif.; the Travel and Recreation Dept., Calif. State Chamber of Commerce, 350 Bush St., San Francisco 4, Calif.; and Yosemite Park and Curry Co., Yosemite National Park, Calif.

COLORADO
ASPEN
Jerome Hotel
COLORADO SPRINGS (Pikes Peak)
The Broadmoor
WINTER PARK
Sportsland Valley Chalet

For a complete list write Mr. Robert E. Warren, Director of Publicity, State of Colorado, 224 State Capitol Building, Denver, Col.

NEVADA
RENO (Mt. Rose Bowl)
Mount Rose Lodge
Sky Tavern

For a complete list write the Reno Chamber of Commerce, Reno, Nev.

OREGON
MT. HOOD
Timberline Lodge

UTAH
ALTA
Alta Lodge

(Continued on page 104)

Rare Plants and Bulbs from Wayside



Again—an abundance of beautiful and unusual flowers to distinguish your garden this summer! New, exotic hybrid Auratum Lilies; gorgeous pink Speciosum Lilies—again available from Europe; hybrid Centifolium Lilies (the improved Regal Lily); also new roses, hardy plants and flowering shrubs! See them all—and hundreds of other book-catalog, described below.

MAGNIFICENT HYBRID CENTIFOLIUM LILIES

Immense white trumpets borne on 6-8 ft. stems. Delightfully fragrant, superbly showy. Flowers white inside, varying colors outside. Very hardy; easy to grow.

Biggest bulbs available
Each \$1 Dozen \$10

BUDDLEIA
PURPLE PRINCE

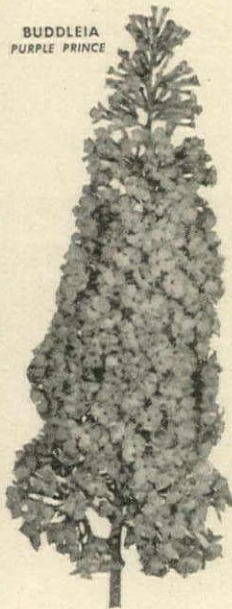

2 NEW BUDDLEIAS acclaimed by gardeners everywhere

"PEACE." Pure white and truly hardy! Enjoyed by thousands who have already endorsed the cool summer effect of its large snowy flowers. Blooms abundantly through summer and autumn. Grows rapidly, needs little care. We offer strong plants that will bloom this summer.

Each \$2 Three \$5.75

"PURPLE PRINCE." Immense broad spikes of rich, sparkling, iridescent purple with a brilliant golden orange eye in each tiny floret. The big flowers are produced in unlimited quantities till frost, giving a very massive, showy effect. We offer strong plants that will bloom this summer.

Each \$1.50 Three \$4

NEW ROSE "PEACE." All-America-Winner for this year! Glorious creamy white blooms fully five inches across with high-pointed golden-yellow centers and very double. Petals edged in apple-blossom pink. Hardy, disease-resistant.

\$2.50 each

ROSE "DOUGLAS MacARTHUR." Grows vigorously and prolifically everywhere. Tulip-shaped buds open slowly into exquisitely proportioned flowers of blended rose, gold and salmon. A tried-and-true leader for your garden!

Each \$2.00 Dozen \$20

Send Today for World's Most Beautiful Floral Catalog

Nearly 200 pages with as many true-life color illustrations. Newest and finest offerings in roses, flowering shrubs, plants and lilies. Complete cultural instructions. To be sure of this outstanding book, it is necessary that you enclose with your request 25c, coin or stamps, to cover postage and handling costs.

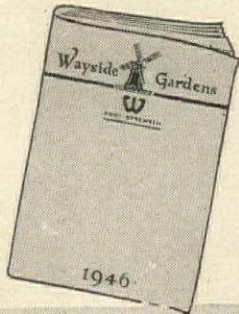

Wayside Gardens

30 MENTOR AVE.

MENTOR, OHIO

TUBEROUS ROOTED Begonias from CALIFORNIA

LARGE 2-2½" BULBS

These are the pick of the crop from the world-famous BEGONIA farms of the California, where the best tuberous rooted Begonias are grown. Do not confuse with the smaller imported bulbs; these large tubers will produce big blooms this year.

COLORS: rose, pink, yellow, red, white, apricot, salmon



DOUBLE
CAMELLIA
TYPE
•
FRILLED TYPE
•

5 Bulbs \$2.00

12 Bulbs 4.50

Postpaid in the U.S.

Send for SPRING CATALOG • Bulbs, Seeds, Roses

F. LAGOMARSINO AND SONS • Box 1115 M • Sacramento, Calif.

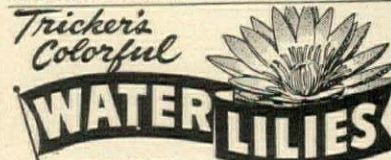

Beautiful New Catalog Now Ready

America's most complete aquatic catalog. Profusely illustrated in natural colors. Helpful directions show how to succeed with aquatic plants. Tells all about Tricker's large, healthy plants. Guaranteed to bloom. Surprisingly low prices. Write for FREE copy today! (Canada 15 cents)

FREE



NEW COLORFUL CHRYSANTHEMUM

Producing hundreds of flowers the first year. Write for FREE CATALOG.

STERN'S NURSERIES, Dept. E, Geneva, N. Y.

"Yours Truly" FROM CALIFORNIA



Free ROSE BOOK
California Specialty Flowers and Plants in Full Color

Sensational NEW rose originated by Germain's, California's leading growers of world renowned roses. Amazes you with longer stems, bigger blooms, size and fragrance. Exceptionally double flowers, rich glowing rose pink with golden yellow base petals. Inside of petals deep rose. Vigorous and well branched assuring large crops. Dark green foliage, flower buds long and pointed. Plants \$2.00 ea. postpaid. Grown in Sunny San Fernando... California's Valley of Roses... assuring surer, earlier bloom. Free Rose Book in Natural color. Gorgeous new California Roses, Giant Perpetual Flowering Carnations, New Long Stemmed Violets, Giant double Daisies, new conservatory specimen plants, Bird of Paradise, Clivia—newest California Specialty, choicest Flower Seeds.

GERMAIN'S

625 So. Hill Street, Dept. H-L
Los Angeles 21, California

Please send me: _____
FREE Rose Book and Catalog in full color.
"Yours Truly" Rose, \$2.00 each postpaid.

NAME _____

ADDRESS _____

California's Leading Seed & Nurserymen Since 1871

FLOWERFIELD'S QUALITY GLADIOLUS

Prize winning Gladiolus have been a specialty at Flowerfield since 1874. Gladiolus are extremely easy to grow and subject to few diseases when good stock is used. Flowerfield's bulbs are the largest and best available. The color range and form of the modern Gladiolus makes it one of the finest of garden subjects. Flowerfield's beautiful large flowered varieties are available in most every color and shade imaginable. Flower arrangements can be made to accent any established color scheme. Decorator plans can be beautifully carried out in the color selections offered in this list. The glistening pure white of *Myrna*, the delicate pastel pink of *Greta Garbo*, the bright red of *American Commander*, offer but a few of the possible color accents for home decoration.

Prize-winning Myrna

The huge glistening white, ruffle edged, florets of Myrna are gracefully placed on strong stalks that are tall and erect. There is just a faint suggestion of cream deepening in the throat, where it assumes an almost greenish cast. Myrna is one of the best new Gladiolus and has won many prizes as the finest new white. Three 55¢, Dozen \$2.00

Exhibition Quality Gladiolus

AMERICAN COMMANDER (*bright red*). A fine new introduction in clear true red. Its florets are large. Three 50¢, Dozen \$1.75

CHAMOUNY (*deep rose*). The medium sized florets are a striking deep rose, edged with a white line. Three 75¢, Dozen \$2.50

PEGGY LOU (*deep pink*). Large, fine textured florets in a lovely shade of deep pink, on a sturdy tall spike..... Dozen \$1.50

PICARDY (*peach*). The most popular of all Gladiolus, this peach colored beauty is surely worthy of its popularity..... Dozen \$1.50

BARCAROLE (*orange*). Finely ruffled florets in a clear grenadine orange, a new color for Gladiolus. Three 50¢, Dozen \$1.75

LEADING LADY (*white*). A pure white sport of Picardy, outstanding in Gladiolus shows since its introduction in 1944..... Three \$1.50, Dozen \$5.00

MARGARET BEATON (*white, red spot*). The beautiful white florets are accented with a startling red throat. Three 55¢, Dozen \$2.00

GREEN LIGHT (*greenish white*). Slightly ruffled, milky white florets, overlaid with a greenish gloss, appear really green in the bud stage. Three 50¢, Dozen \$1.75

GARDENERS COLLECTION

GATE OF HEAVEN (*yellow*). Large, finely ruffled florets..... Dozen \$1.50

PELEGRINA (*purple*). An early variety in pure dark violet-blue..... Dozen \$1.50

POLAR ICE (*white*). This white is one of the largest Gladiolus..... Dozen \$1.50

REGENT (*bright red*). A brilliant light red in all one shade..... Dozen \$1.75

RIMA (*pink*). Large pastel florets of fine pearly pink..... Dozen \$1.75



Corona

Soft blush-white petals with a lovely pink picotee edge makes Corona one of the most delightful Gladiolus yet hybridized. Three 75¢, Dozen \$2.50



Greta Garbo

Florets, often six inches across, are a very light cream-pink rapidly becoming rosy white after opening to full size. Three 95¢, Dozen \$3.50

1946 Spring Catalogs

Send for your copy of Flowerfield's two colorful, spring planting garden catalogs; one for seeds, the other for bulbs, roots and plants. Please enclose 10¢ to cover mailing and handling costs.

EXHIBITOR'S MIXTURE	
PEGGY LOU	CHAMOUNY
GRETA GARBO	CORONA
AMERICAN COMMANDER	MYRNA
36 Bulbs ^{6 of each} \$6.50	

Reg. U.S. Pat. Off.

flowerfield

GARDENERS COLLECTION	
REGENT	PELEGRINA
RIMA	POLAR ICE
GATE OF HEAVEN	
30 Bulbs ^{6 of each} \$3.50	

Keep On Having a Better Garden!



Of course you're planning a garden this season! How could you possibly get along without those wonderful garden-fresh vegetables so chock-full of goodness and flavor! And, of course, you'll want beautiful flowers too!

Better plan now to plant Ferry's Seeds again this year. They'll help you get best and surest results.

For ninety years Ferry-Morse have kept before them one ideal—*better* vegetable and flower seeds. Their long range program of scientific seed breeding over the years has resulted in the introduction of 279 vegetable and flower varieties, many of which are outstanding leaders in their field. Everything possible has been and is being done to produce seeds which will germinate well and, even more important, come true to type.

You'll find a wide assortment of Ferry's Seeds, both vegetables and flowers, in the familiar display at your favorite dealer's.

Remember, you can have a *better* garden with Ferry's Seeds.

Detroit 31 FERRY-MORSE SEED CO. San Francisco 24



LET THE GOOD EARTH PRODUCE

PLANT *Ferry's* SEEDS

"THE OLD DIRT DOBBER" gives valuable gardening advice—Saturdays, 9:15 A.M.—E.S.T.—All C.B.S. Stations

HICKORY TIPS ON WHERE TO STAY

Continued from page 102

WASHINGTON

GLACIER (Shuksan Arm)
Mt. Baker Lodge
LONGMIRE (Rainier National Park)
National Park Inn

WYOMING

JACKSON HOLE
Jackson Hole Lodge
Wort Hotel

EASTERN CANADA

LAC MERCIER
Manoir Pinoteau
Mont Tremblant Lodge
ST. JOVITE
Gray Rocks Inn
STE. AGATHE DES MONTS
Laurentide Inn
STE. MARGUERITE DU LAC MASSON
Domaine D'Estere
STE. MARGUERITE
Alpine Inn
Chalet Cochand
STE. ADELE EN HAUT
Ste. Adele Lodge
The Chantecler
ST. SAUVEUR
Mont Gabriel
QUEBEC CITY (Lac Beauport and
Valcartier)
Chateau Frontenac
Manoir St. Castin at Lac Beauport
MONTEBELLO
Seignior Club

For complete information write Secretary, Laurentian Resorts Assn., Ste. Agathe des Monts, P. Q., Canada, and the Province of Quebec Tourist Bureau, Quebec, Canada.

WESTERN CANADA

BANFF
Sunshine Lodge
LAKE LOUISE
Mount Temple Chalet
Skoki Lodge

For further details on eastern and western Canada write Mr. A. O. Seymour, General Tourist Agent, Canadian Pacific Railway, Montreal 3; and Mr. E. G. Poole, General Tourist Agent, Canadian National Railways, Montreal 1, P. Q., Canada.

Sun Valley, the original skier's paradise in Idaho, is closed this winter but will open July 1st, 1946. Yosemite's grand Ahwahnee and Arrowhead Springs Hotel were also commissioned as U. S. Naval Special Hospitals and will be closed to the public for the winter season, as will Paradise Inn at Rainier National Park, Washington.

Pre-war "snow specials" will naturally have to wait until all the troops have been brought home, but a few transportation arteries are now opened to skiers. Colonial Airlines is running eighteen daily flights to the north country and Canada with connecting limousines into the Laurentians, plus flights over the holiday weekends. There's also connecting air service direct to St. Jovite for the Gray Rocks' plane meets Colonial Airlines daily at Dorval. The Boston and Maine Railroad, which started Snow Trains back in 1931, are again running their Sunday Snow Trains with commuter coaches which cannot be converted for troop carrying.

L. AURATUM (GOLD BAND) LILY



Magnificent clusters of ivory-white lilies, petals banded gold in center, spotted crimson. Few bulbs available, but...

Easy to grow your own from Seed

Pkt. 50¢ 1000 SEEDS \$5.00
(Cultural directions with packet)

Now you CANTEBURY BELLS

can have

Will bloom in 6 mo. • Mixed Colors • Pkt. 15¢ • 1/8 oz. 50¢

Send for illustrated Seed and Plant Catalog

hallawell's ^{California} _{Seedsman & Nurserymen}
256 M MARKET ST., SAN FRANCISCO 11, CALIFORNIA

PEARCE SEEDS



A thousand unusual flowers interestingly described in the illustrated catalog that is yours for the asking.

REX. D. PEARCE
Dept. H. Moorestown, N. J.

YOU CAN DO IT ALL WITH A
GRAVELY
GARDEN TRACTOR—POWER MOWER

★ MOWS • PLOWS • HARROWS
DISCS • SEEDS • CULTIVATES
FERTILIZES • SPRAYS • HAULS

The Gravelly ALONE solves every major up-keep problem of the country home or small farm.

Write for FREE CATALOG

GRAVELLY
MOTOR PLOW & CULT. CO.
Box 212
DUNBAR, W. VA.

Burpee Seeds Grow

Send postcard or letter today, for Burpee's Seed Catalog free and postpaid.

W. ATLEE BURPEE CO.
407 Burpee Bldg. OR 407 Burpee Bldg. CATALOG FREE
Philadelphia 32, Pa. Clinton, Iowa

MAGNOLIA TREES

with flower buds to bloom for you this spring.

Write for FREE CATALOG.

STERN'S NURSERIES, Dept. E, Geneva, N. Y.

Potted Plants

Feed them these magic little tablets

Keep your house plants green and healthy despite artificial heat. A user writes, "After using Plantabbs, my African Violets put forth twice as many blooms. Today I counted 203."

USE THIS EXTRA-RICH FOOD
High analysis (11-15-20). Convenient tablets. Favorite with flower growers over 20 years. 25¢, 50¢, \$1, dealers or postpaid. Plantabbs Company, Baltimore 1, Md.

FULTON'S
PLANTABBS
PLANT FOOD TABLETS PLUS B1



The Beauty, Dignity and Indispensability of Trees

Trees are something far beyond price. Human existence would be difficult without them. Fine trees, once lost, leave a great void. They should be cared for...by reliable experts...before it is too late. Davey Tree Surgeons are outdoor men who are thoroughly trained...who

love trees...and appreciate their beauty, their dignity...and indispensability. More than seven hundred of these Davey men went to war. But now they are coming back to their profession of saving trees. Now their expert service is available to you once more.

JOHN DAVEY



Founder of Tree Surgery

1846-1923

DAVEY TREE EXPERT COMPANY • KENT, OHIO

MARTIN L. DAVEY, PRESIDENT

TWO GENERATIONS OF TREE SAVING SERVICE

VEGETABLES

See page 57

MANY thousands of new gardeners in recent years were pleasantly surprised to find how great is the difference in taste, texture and general palatability of vegetables fresh from the garden and those from the store.

The first reason for this difference lies in the physiological changes that begin when a pod, a leaf or other part of a plant has been picked. Moisture evaporates, tissues wilt, sugar metamorphoses into starch; in some cases these changes are quickly noticeable. Vegetables deteriorate in quality, appearance and vitamin content in direct proportion to the lapse of time between picking and cooking. Further, some vegetables are at their best edible stage when immature.

In the case of commercial crops, considerable time—even days—may elapse between their harvesting and their arrival in the kitchen. Market vegetables are usually picked at full size because it's bulk that fills the bushel basket and often means the difference between profit and loss to the truck gardener.

What should be grown in a plot of moderate size depends primarily on the preferences of the family, but two of the universally popular species, beans and tomatoes, are also of easy culture and most rewarding. The kodachrome on page 57 shows top-flight varieties of these and others, as follows:

Bush beans. The wax pod bean that appears in the hanging basket is Cherokee. This makes its debut in 1946 and, if the promise of its trials is maintained, seems likely to place at the top of this class before long. Green bean Plentiful (not shown) is a recent introduction which is fast displacing the old Bountiful. Under the name of Long-green, a new strain of Tendergreen—most popular of the round-podded green beans—receives honorable mention in the latest announcement of the All-America Selections, the only award in the 1946 vegetable section.

Tomatoes. Among tomatoes, the trend toward hybridization in the effort to gain uniformity and vigor is here represented by another newcomer for 1946, Burpee Hybrid, which bears a heavy crop of medium-sized, well-colored fruits of fine quality. In this picture there also appears a specimen of Scarlet Dawn, which still remains the best of the early sorts, though its All-America gold medal was won ten years ago. That really great tomato, Rutgers, brought to perfection by Lyman Schermhorn of the New Jersey Experiment Station, is now generally acclaimed as the midseason leader. For areas where fusarium wilt of tomatoes has invaded the garden, the U. S. Department of Agriculture has developed an excellent wilt-resistant variety, Pan America, bred from the partly resistant Marglobe and a very small but completely resistant wild tomato of the Andes.

Turning now to an analysis of the rest of the picture, it will be seen to include several items not commonly found in stores, which obviously must

(Continued on page 107)

Kelly FRUIT TREES
SEEDS, ROSES and SHRUBS

Kelly Fruit Trees and other nursery stock are noted for vigor and "livability". Protect your investment of time and money by planting KELLY FRUIT TREES, STRAWBERRIES, RASPBERRIES, GRAPES, BLUEBERRIES, ROSES, SHRUBS and GARDEN SEEDS this year.

Send for NEW 1946 CATALOG listing all the best varieties. It's FREE. We GUARANTEE SATISFACTION. Order early to avoid disappointment. Free Planting Guide sent with each order. Our 66th year.



KELLY BROTHERS NURSERIES, INC.
90 MAPLE STREET, DANVILLE, N. Y.

Azaleamum
600 BLOOMS this year
America's great flowering sensation! Grows bushel-size this year with 600 2" blooms. 3 months' gorgeous beauty, 9 vivid colors. See it, other novelties in FREE Garden Beauty Book. Write today! R. M. KELLOGG CO. Box 560, Three Rivers, Mich.

New! BACON
WORLD'S LIGHTEST Hand Cultivator

CULTIVATOR HOE AND PLOW COMBINED

Single and double wheel. Weighs only 16 lbs. Easier to push. More accurate control. Patented 2-spoke wheel prevents clogging by wet earth. Rolls easily over sticks and stones. Narrow teeth permit closer cultivation, eliminating all hand-weeding. Curved-edge hoe prevents scooping soil away from plants. Elliptic-edge plow, unexcelled for furrowing and hilling. Adjustable handles. All-steel construction. All parts bright cadmium-plated. Complete with 7 teeth, 2 hoes, 1 right plow (left if desired) and 2 leaf lifters. At your dealer's or shipped prepaid—\$12.95. Far west and south, \$13.95.

New Bacon Mfg. Co.
5992 Woodward Detroit 2, Mich.

WRITE FOR FREE CIRCULAR

PITZONKA'S PANSIES
PRIZE SEED MIXTURE
Grow choice plants for gay color in garden or for arrangements.
1 pkt. (1/32 oz.) \$1;
1/16 oz. \$1.75
Write for FREE Pansy Booklet
PITZONKA'S PANSY FARM
Box 226, Bristol, Penna.

BEARING-AGE BLUEBERRIES
with fruit buds, ready to bear this summer.
Write for FREE CATALOG.
STERN'S NURSERIES, Dept. E, Geneva, N. Y.

WATER LILIES
In All Colors of the Rainbow
Will grow in Tub, Pool or Pond
BEAUTIFUL CATALOG
"Everything for the Lily Pool"
Illustrated in Natural Color
Send 10c for mailing, handling
Write today!

SLOCUM Water Gardens
MARATHON, N. Y.

VAUGHAN'S

GARDENING ILLUSTRATED

THE MOST BEAUTIFUL SEED CATALOG



250 COLOR PLATES

Pick flowers for your peace garden from Vaughan's enlarged list of 2250 different annuals and perennials (many unobtainable during war), roses, gladioli, dahlias and others, 250

pictured in full color in this beautiful catalog.

Also luxury vegetables you will still grow and marvelous new weed killers, insecticides and other chemical aids. Its 110 pages, 52 in full color, tell how to grow everything listed. *Catalog FREE.*

The same quality Vaughan seeds, bulbs, plants and supplies upon which florists, professional gardeners and advanced amateurs have depended for more than 69 years are available to you.

Special for 1946—Annual Sweet William. Bearing brilliant flowers equal to biennial varieties which bloom only second year, this new strain flowers early first year from seed, yet lives over winter to bloom again. Packet of seed sent with catalog for 10c.



VAUGHAN'S SEED STORE
Dept. 82, 10 W. Randolph, Chicago 1; 47 Barclay, N. Y. C. 7

ALL-SUMMER COLOR in Your Garden
BUDDLEIA "White Bouquet"

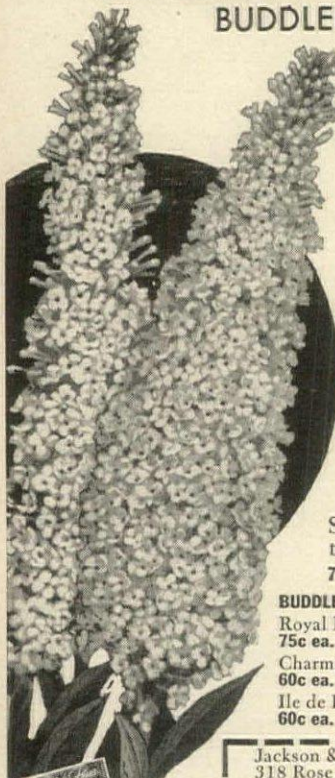

Butterfly Bush

Will produce magnificent, fragrant 8 to 10 in. flower spikes this year and every year.

See Them Bloom This Summer!

All summer and fall, this shrub provides continuous display with all-out-at-once spikes that waft their sweet fragrance over porch and garden. A natural "landscape artist" that achieves miraculous garden effects in height, profusion of artistic sprays and majestic form. Ideal for background planting, borders or as specimens. Grows up to five or six feet tall. Retains fine habit of growth. Does well in almost any climate or soil. Graceful cut flowers.

Sturdy field-grown plants, guaranteed to live and bloom, sent postpaid.
75c each 3 for \$2.00 6 for \$3.75

BUDDLEIA IN BRIGHT COLORS

Royal Red (Pl. Pat. 5569)
75c ea. 3 for \$2.00 6 for \$3.75
Charming, Pink.
60c ea. 3 for \$1.60 6 for \$3.00
Ile de France, Purple.
60c ea. 3 for \$1.60 6 for \$3.00



Jackson & Perkins Co.
318 Rose Lane, Newark, New York
Send postpaid Butterfly Bushes ordered below.
Enclosed is \$.....

.....White BouquetCharming
.....Royal RedIle de France
.....All 4 colors Group 276 at \$2.50

Name
Address
 Send FREE Spring Catalog, Natural color.

Jackson & Perkins Co.
World's Largest Rose Growers

FREE
Spring Catalog
1946 Parade of Roses, Perennials and Fruits.
SEND NOW!

VEGETABLES

Continued from page 106

concentrate on the best-known and most popular vegetables. Yet these are of so much merit that in themselves they constitute good and sufficient reason for a vegetable garden.

Soybeans. Taking the least first, there are the soybeans, which will grow almost anywhere in the sun with a minimum of attention and produce a very surprising yield of the little pods, which each contain two beans, sometimes three. At table the beans are attractive in appearance, texture and taste, invariably drawing praises from the uninitiated guest. The variety shown (in center-front of the bushel basket) is Bansei, which ripens in the season of the average garden. In the longer summers of the South late varieties, such as Rokusan and Emperor, will give still greater yields from larger pods.

Eggplants and peppers. The rich color of an eggplant catches the eye and the specimen shown is another 1946 introduction: Badger State, developed at the Wisconsin Agricultural Experiment Station particularly for earliness, to make the eggplant available in short-season areas. It seems odd that this fine vegetable, capable of so much in the hands of a good cook, has never attained sufficient popularity to gain itself a name other than that of the old ornamental plant, its progenitor, which has egg-like fruits. Incidentally, a white eggplant of full vegetable size and edibility will be offered as a novelty this season. Another tender crop, the pepper, is represented here by California Wonder, a more popular variety than the long, thin-walled type because it can stand on its broad shoulders while being stuffed and cooked.

Chinese cabbage. In the background may be seen a chaste and slender Pe-t sai, usually known as Chinese cabbage, though it is not a cabbage and neither looks nor tastes like one, its only point of connection being its use for coleslaw. The variety here is Chihli, so called for the Chinese province formerly of that name, now Hopei.

Squash and pumpkins. Near the Pe-t sai stands a recent introduction by a Boston seed house, Butternut pumpkin—or squash, if you prefer: pumpkins and squashes are so illogically termed that they are hopelessly mixed up under those names, but this is actually a pumpkin. And it is an excellent one for baking: smooth-textured, nutty-flavored and all meat down to the small seed pocket in the bulge.

Projecting over the edge of the bushel basket are two fruits, of Early Prolific Straightneck, a favorite summer bush squash which deserves both of the adjectives in its name. Still another variety of squash is Zucchini, somewhat resembling a slender cucumber and delectable when sliced and fried. It is shown at bottom, left.

Cucumber. Above the Zucchini is the new cucumber, Marketer, which got a bronze medal in the All-America Selections in 1944 and already has become very popular because of its trim size and looks, and the heavy crop

(Continued on page 108)

FREE
SEND
for
YOUR
COPY NOW!

HENDERSON'S 1946 SEED CATALOG

VEGETABLES • FLOWERS • SUPPLIES

144 Pages—many in full color. Latest listings of the finest varieties of both flowers and vegetables. Valuable, down-to-earth information to help you get the most out of your garden. Make sure you get Henderson's selected, tested seeds—send for your free copy of our catalog now.

PETER HENDERSON & CO.
Dept. 36-F
35 Cortlandt St., New York 7, N.Y.



Arrest you, sir? No, no... what for?
He tried to swipe your Toro mower!

TORO

POWER MOWERS

TORO MANUFACTURING CO'S'N, MINNEAPOLIS, MINNESOTA

GOLDEN MUSCAT GRAPES

A wonderful grape. Clusters of immense size, up to 2 lbs.
Write for FREE CATALOG.

STERN'S NURSERIES, Dept. E, Geneva, N. Y.



TREATED UNTREATED

ROOT YOUR CUTTINGS FASTER WITH

ROOTONE

Reg. U. S. Pat. Off.
The Plant Hormone Powder

Dip your slips and cuttings in Rootone before planting. Treat flower and vegetable seed with Rootone. Rootone-treatment hastens root growth and develops bigger, healthier plants. Ask your dealer or send this coupon.

American Chemical Paint Co.
H&G-2, Ambler, Pa.

Enclosed is \$1. Please send me a 2-oz. jar of Rootone... enough for 3000 to 4000 cuttings.

Name _____
Street _____
City & State _____

Rhododendrons for 25¢!

Fine young plants, 12 to 15 in. high, with small earth ball. Not prepaid, pay express on arrival (about 6¢ ea.)

Price each, 5-24 25-49 50 up

RHOD. MAXIMUM—white, July..... 50¢ 40¢ 25¢
RHOD. CATAWBIENSE—purple, June.... 60¢ 48¢ 40¢
RHOD. CAROLINA—clear pink, May.... 60¢ 48¢ 40¢
KALMIA (Mt. Laurel)—pink-white, May 50¢ 40¢ 30¢

OFFER A: Five each of the above, packed (20 small evergreen shrubs) for\$11.00
OFFER B: Larger, 4 years older, 1½ foot B&B bushy specimens, one each of above plus Azalea calendulaceae (Orange, May) for.....\$12.50



Easily Planted

HINOCRIMSON AZALEA (new 1945)
hardy, vigorous, red, evergreen Azalea.
12 inch B&B\$6.00
5 smaller, 4 to 6 in., for.....\$7.50

GABLES AZALEAS—New, hardy, all colors. Some evergreen. Small 2 yr. old, 5 mixed.....\$6.00



AZALEA
HINOCRIMSON

Dwarf Fruit Trees

Fruit without ladders for picking and spraying! Larger, healthier and on easily-cared-for bushes.

Balanced Home Orchard—takes care of all pollinizing needs: APPLES: 1 McIntosh, 1 Wealthy; PEARS: 1 Bartlett, 1 Duchess; also 1 Elberta Peach, 1 German Prune Plum.

OFFER A: One each all six, 2-year-old fruit likely 1947, packed complete for\$23.00
OFFER B: The same, 3-year-olds, all six.....\$31.00

HUGE HYBRID BLUEBERRIES—Most sensational of all new fruits. Assorted named kinds 4-year-old, 1½ foot (bearing age) 10 for.....\$19.00

HARDY CHESTNUTS — Blight-free, old-fashioned sweet nuts on Chinese tree. 1½ ft., 3 for.....\$5.00



Young Dwarfs
Bear



BLUEBERRIES

New Yew Shapes

After years of testing, we offer these forms of hardy (media) Yews. New 1946.

12-inch B&B specimens, each \$5.00

PYRAMID YEW—Fast growing, bushy, vertical column. Dark green, rich. Probable height 15 feet. (Taxus media pyramidalis.)

STRICTA YEW—Also vertical but slow, dwarf to 6 ft. Dark green, dense narrow. **GRASSGREEN YEW**—Bright green form of Stricta Fine.

Previously introduced:

KELSEY YEW—Broad dwarf; most berries of any Yew. 12-inch B&B bushy.....\$2.50

VERMEULEN YEW—Broad dense short pyramid. Rich foliage. 18-inch B&B bushy \$3.75

EVERGREEN HEDGES

Upright Yew: 12-15", 25 for.....\$22.50
Hemlock: 18-24", 25 for.....\$22.50
Arborvitae: 12-18", 25 for.....\$16.25



PYRAMID YEW

Kelsey Nursery Service

Dept. 2A, 50 Church St., New York 7, N. Y.

Order direct from this page or write for free catalog (25¢ West of Iowa)

TOP-FLIGHT VEGETABLES

Continued from page 107

which results from its usually high proportion of female blossoms.

Sweet corn. The corn is an ear of Golden Cross Bantam, most widely grown of all the hybrids, those triumphs of the plant breeder's art, more vigorous, more prolific, more resistant to disease than the old open-pollinated types our fathers grew. But the progenitor of this one, the little eight-rowed Golden Bantam, is still favored by the connoisseur for its unsurpassed flavor and finds a place in many a home garden, since it seldom comes to market now. So also with the sweetest of all, the old Black Mexican, a slim ear with white kernels at the eating stage which turn blue-black afterwards.

Leeks. The suavest of the onion tribe, dear to the epicure since even before Nero was nicknamed Porrophagus—the leek eater—leeks seem in these latter days to have waned in popularity, for some reason not easy to discern. They are of very easy culture in the garden and at table, among those who know, are relished either in stews or braised. Those shown here are the variety American Flag, not new by any means, but reliable. We finish with a glance at the Snowball cauliflower and the recommendation to all gardeners who have hesitated at planting this and green broccoli, its kin, that they prove for themselves how little

difficulty there is in raising successfully these aristocrats of the brassicas.

Root Crops. In the garden basket hanging above there are, in addition to the Cherokee beans, two All-America silver medal winners of previous years that are now well established in popular esteem. One is the Asgrow Canner beet, bred primarily for canning and to that end gifted with very rich, dark color both in the flesh and in the juice, but equally well suited for fresh table use, being shapely and succulent. The other is the Emperor carrot, now the most extensively grown commercial shipping variety, but particularly adapted to deep, well-prepared soils. For the average garden there is no better carrot than Nantes, of neat, cylindrical shape and sweet, tender quality.

The material in the photograph is, of course, far from exhausting the resources of the epicure's vegetable garden. It is a late summer group, gathered in the closing days of September, and so does not comprise such heralds of spring as asparagus and peas. Nor are lettuce, escarole and other prime components of salads included here. It is interesting to note that, among the new names in lists of lettuce varieties, two old favorites have returned to popularity: Oak Leaf and Mignonette—both home garden types.

FRANCIS C. COULTER



By Appointment
Seedmen
to H. M. the King

SOW SUTTON'S RENOWNED SEEDS

Fill your garden with the same gorgeous blooms which have made England flower-famous. Our catalog describes hundreds of Sutton's flowers, known throughout the world for their sturdiness, magnificent size and brilliant color.

Write G. H. Penson, Box 646-H, Glen Head, N. Y. Order seeds from Mr. Penson or from Wayside Gardens, Mentor, Ohio.

Sutton's Seeds
BRITAIN'S BEST

Special J&P PRIZED CHRYSANTHEMUM COLLECTION

12 PLANTS
\$6.35
Value \$7.60
GROUP No. 96
2 Each of these Famous Varieties



- Algonquin**—Large favorite yellow. Double flowers 3 in. across. Very gay. 55c each.
- September Dawn**—Deep pink. Double flowers 3 to 3½ in. across. Artistic sprays. 60c each.
- Mandalay**—Improved pompon type. Brilliant bronze-orange. Branched sprays. 75c each.
- Rembrandt**—Entirely new color blend. Rosy mauve with copper tint—suffused with strawberry red. Lovely, large flowers. 65c each.
- Bronze Gold**—Broad masses of deep bronze gold. Gorgeous, fluffy 2 in. flowers. 65c each.
- Burgundy**—Rich burgundy red fragrant double hybrid Korean. Magnificent form. 55c each. Plant them this spring. Will bloom this fall. Glorious garden display and wealth of cut flowers early September to frost.

Spring Catalog FREE

48 pages in Natural Color. 1946 Parade of Modern Roses. Perennials, Fruits. Write today!
FREE Home Garden Guide Sent with every order.

ORDER DIRECT FROM THIS AD

Jackson & Perkins Co.,
320 Rose Lane, Newark, N. Y.
Send Prized Chrysanthemum collection—
Group No. 96 at \$6.35 postpaid.

Name.....
Address.....

Send FREE Fall Catalog. Natural color.
Jackson & Perkins Co.
World's Largest Rose Growers

“Kill the Weeds that Kill the Lawn”

“DANDYKILL”

KILLS DANDELIONS, PLANTAINS AND MOST OTHER LAWN WEEDS WITHOUT INJURING GRASS!

“DANDYKILL” is sold as a powder, which saves shipping weight. It is completely soluble in water, which makes it easier to prepare and use.

While most generally effective in one application against weeds—dandelions, chickweed, ragweed, pigweed, narrow-leaf and broad-leaf plantain, annual morning glory, Japanese honey-suckle, thistle and many others—it will not injure or even discolor blue grass, red top, or fescue, the principal lawn grasses. It will kill or seriously retard the growth of white clover.

“DANDYKILL”, an amazing, new 2, 4D Hormone Formula (dichlorophenoxyacetic acid).

6 oz. \$1.00 prepaid.

“DANDYKILL” is also effective against weeds not found in lawns including poison ivy, bindweed, sumac, sheep sorrel, and many others. Best applied as a fine spray from a pressure sprayer, but can be applied with a sprinkling can, or with a dry carrier. Full instructions for use are given with each package.

6 ounces (will treat 2,500 square feet) prepaid, \$1.
24 ounces (will treat 10,000 square feet) prepaid, \$3.
6 pounds (will treat 40,000 square feet) \$10.00, by express, charges collect.

PROTEXALL GARDEN SPRAY

(Contains DDT, Rotenone, Fermate, Sulphur)

For control of most every plant insect and many species of plant fungi. Correctly and regularly used, it should efficiently protect the garden from cabbage worms, leaf rollers, cut worms and other chewing insects; thrips, tarnished plant bug and other sucking types, Jap and bean beetles; black spot of roses, septaria leaf spot of mums, rust of snapdragons, scale scab and fruit spot, brown rot, etc.

4 oz. \$1.00 32 oz. \$3.00 5 lbs. \$12.00

By the makers of the famous SEEDLESS SET for EARLIER, SEEDLESS, AND LARGER YIELD of TOMATOES.....\$1.00 half pint

PLANT PRODUCTS CORPORATION
BLUE POINT 10, NEW YORK

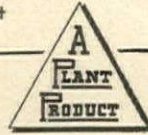

HOLMES Garden Book FREE

Charming, gorgeous, fragrant flowers! This 66 page book is crammed from cover to cover with descriptions and hints for successful gardening—seed offerings, cultural information for both vegetable and flower gardens. New varieties and old favorites. Add beauty, joy and better results to your flower and vegetable efforts! Write today.

- 2 Pkts. for 10c
 - EXCEPTIONAL 2 for 1 offer
 - GIANT INDIAN SUMMER ZINNIAS—A super cut flower blend with bright colors.
 - LETTUCE CURLED—Produces crisp, brittle, frilled leaves.
- Write today for Garden Book.
THE HOLMES SEED COMPANY
Box M Canton 2, Ohio

Burn Your Rubbish in your backyard “Yard Boy”

Quickly, safely reduces to fine ash all burnable trash from house or garden—paper, rags, garbage, leaves. No mess, no sparks. Endorsed by users and Fire Prevention Bureaus from coast to coast. Lights at top, burns down. No extra fuel required. Weather-proof porcelain enameled iron.

Retail f.o.b. New York
No. 1—1½ bu., wt. 70 lbs., \$27.00
No. 3—3 bu., wt. 100 lbs., \$36.60
No. 6—6 bu., wt. 150 lbs., \$58.00

Write for circular
J. W. FISKE IRON WORKS (Est. 1858)
78 Park Place, Dept. 4, New York 7, N. Y.



FRUIT TREES ORNAMENTALS

Offered by Virginia's Largest Growers of Fruit Trees and Berry Plants. Write for Free Copy Low-Price Illustrated Catalogue listing the better varieties of Fruits and Ornamentals.

WAYNESBORO NURSERIES, Box 1, Waynesboro, Va.

DOUBLE FRENCH LILACS

and other lovely shrubs, trees and flowering vines. Write for FREE CATALOG.

STERN'S NURSERIES, Dept. E, Geneva, N. Y.

FREE! AMERICA'S Most Beautiful NURSERY and SEED BOOK

From America's Largest Direct-to-You Nurseries!
JUST OUT! New 1946 edition of the book hundreds of thousands use every year to plan their gardens. Pictures newest, choicest flowers, shrubs, roses, vines, trees, fruits, seed, etc., in rich natural colors. Many money-saving special collection offers. Because we grow and sell direct-to-you more nursery stock than anyone else, we can offer the highest quality guaranteed stock at most reasonable prices. So send for your free copy today.

NEW HARDY Easter Lily

This new rare “Estate Lily” is just like Sociata EASTER LILY... pure white, fragrant, yet so hardy it grows outdoors or force inside. Plant this spring, blooms this summer. Bulbs last and multiple, become more beautiful, more productive each year. Grows 2½-3 ft. tall. Order direct. First quality field grown bulbs. Each, \$1.00. 3 for only \$2.65 postpaid.

3 for only \$2.65 POSTPAID

INTER-STATE NURSERIES
3126 E. STREET HAMBURG, IOWA

Be a month ahead of neighboring gardens

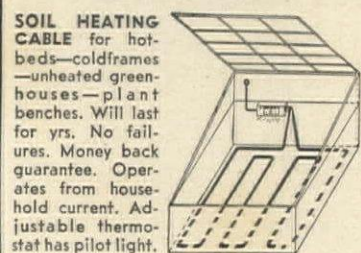

SOIL HEATING CABLE for hot-beds—coldframes—unheated greenhouses—plant benches. Will last for yrs. No failures. Money back guarantee. Operates from household current. Adjustable thermostat has pilot light.

JUNIOR GRO-QUICK with Thermostat and 40' 200 watt Cable for 3' x 6' bed.....\$5.35
SENIOR GRO-QUICK with Thermostat and 80' 400 watt Cable for 6' x 6' bed.....\$6.95
 Supplied complete with instructions. Prompt deliveries—no priorities. See your favorite seed catalog—your seed dealer—or order direct. Pre-paid in U. S. A.

"GRO-QUICK" 342 W. Huron St. Chicago 10, Ill.

Burpee's GIANT Ruffled SNAPDRAGONS

Called "Tetra" because Burpee scientists used plant chemistry to create these largest of all Snapdragons. Plants are more rugged, stems are sturdier, the foliage is thick and glossy. In many gorgeous colors, and attractively ruffled. Order seeds now, postpaid, direct from this ad:

Packet 25c; 5 Packets \$1.
Burpee's Seed Catalog FREE

New and better flowers, also new Hybrid Vegetables, all the best kinds for your garden.

W. ATLEE BURPEE CO.
 414 Burpee Bldg. OR 414 Burpee Bldg.
 Philadelphia 32, Pa. Clinton, Iowa

Beauty and Fragrance All Summer!

GOLDFLAME HONEYSUCKLE

One of America's finest ever-blooming hardy plants. Big flaming red clusters of trumpet-shaped flowers with yellow throats. Delightfully fragrant, hummingbirds love it. Grows as shrub, vine, or ground cover.

WILLIS NURSERIES
 T-12 Ottawa, Kansas

FREE CATALOG illustrated in color

MODERNIZE YOUR GARDEN TOOLS WITH

TUG-O-WHEEL COMPLETE GARDENING OUTFIT

Does away with slow, back-breaking spading. Ideal equipment for vegetable gardens. Improved all steel Gardening Outfit plows 5" deep, marks, hills and cultivates rows 12" to 36" wide. Fast, efficient, easy to use. Destroys all weeds.

Cultivator and many other practical attachments.

Thousands of satisfied users.

Material and workmanship fully guaranteed. Write today for information.

TUG-O-WHEEL HAND PLOW CO.
 Dept. S Ballston Spa, New York

10 BLUE SPRUCE TREES \$1. POSTPAID

SPECIAL OFFER
 Colorado Blue Spruce, 4 yr. transplanted 4 to 8 in. tall—only \$1 postpaid. 22 only \$2 postpaid! Another Bargain: 40 Evergreens \$3 postpaid: all 4 year transplanted, 4" to 10" tall. Ten each American Arborvitae, Red Pine, Scotch Pine, White Spruce, all 40 for \$3. (West of Mississippi River add 25c.) Free illustrated price list of small evergreen trees. ALL TREES GUARANTEED TO LIVE.

WESTERN MAINE FOREST NURSERY
 Dept. HG-26, Fryeburg, Maine

EVERBEARING RASPBERRIES

and other berry plants which will fruit this summer. Write for FREE CATALOG.

STERN'S NURSERIES, Dept. E, Geneva, N. Y.

LOCALE GUIDES

(Continued from page 72)

Arbutus and Wintergreen, and Pink Ladyslippers bloom in abundance in the spring. Polypody ferns grow luxuriantly over the lichen encrusted rocks which invite countless varieties of fascinating mosses to their cool recesses.

The natural terrain makes the construction of a rock garden a simple matter and an appropriate solution for the introduction of cultivated plants in combination with the existing wildlings. Large soil pockets between rocks are ample to accommodate introduced Drooping Leucothoe, yews, azaleas and other acid-loving shrubs near the house.

Oak Woods

This Pitch Pine-Chestnut Oak group often merges into a large, diverse plant community—that dominated by the oaks. There are many species of oak, ranging from the Scrub Oak to the stately White and Red Oaks. Often growing with them are the Tulip Tree, lindens and nut trees, especially the Hickory. The oak association may overlap a pine forest.

Under the canopy of oak trees grow the native Flowering Dogwood, which transforms the spring woods into fairyland, the Sassafras with its varied leaves, and the Common Witch-hazel with yellow flowers that are the last to

bloom in the fall. The Pinxterbloom Azalea (*Rhododendron nudiflorum*) gives spicy fragrance in spring, followed by the Mountain Laurel flowers in June. Arrow-wood (*Viburnum dentatum*), shrub dogwoods and Shadblow are also residents.

On the forest floor are hepaticas, anemones, Trailing Arbutus, polygalas, violets, Sarsaparilla, Baneberry, Solomons-seals, Snakeroot, asters and meadowrues. Large groups of Yellow Lady-slipper and Showy Orchis give a spring show. The club mosses and ferns, too, are well represented.

Whether the house setting is actually woods or an open property shaded by a few handsome trees, many cultivated as well as native plants will fit in with oaks. The pink-flowered horsechestnut makes an excellent specimen, as does the pink Flowering Dogwood in protected areas. Adjacent to the house both native and cultivated rhododendrons can be used, the latter coming into bloom first. Mountain and Japanese Andromedas (*Pieris floribunda* and *P. japonica*) and Drooping Leucothoe, all low broadleaf evergreens, will add winter interest to the planting. Many varieties of azalea, carefully selected for good flower combinations, will give brilliant touches against the evergreens in spring.

(Continued on page 110)

BE A Charter Member ALL AMERICA GARDEN CLUB

LET AMERICA'S LEADING HORTICULTURISTS WORK EXCLUSIVELY FOR YOU!

NO DUES!

HERE is a brand new idea for home gardeners. The All America Garden Club was organized to provide one central place where gardeners could purchase the choicest plants and bulbs of a number of America's leading growers, with a written guarantee of selected No. 1 grade quality.

Nowhere else can you get the best out of the propagating beds of such an array of the nation's foremost growers. Nowhere else can you get this guarantee of quality.

Membership costs you nothing. Your first purchase enrolls you, and if you buy before July 1, 1946 you become a Charter Member, entitled to first choice of all offers. Offerings will be made each planting month.

ONLY THE CHOICEST OFFERED

The offers will be restricted to only the choicest flowers. Through arrangements with growers, the Club is the sole judge of quality, and is under no obligation to offer anything except by its own choice. Likewise, you may select only what you want. There is no minimum you must buy to maintain your membership.

SEND NOW FOR DETAILS

Send the coupon below for the complete brochure outlining full details of the All America Garden Club, and a resume of offerings for each month of the coming year. Your coupon makes you an associate member, your first purchase a full member. **THERE ARE NO OTHER COSTS.** Join now and learn the thrill that the most beautiful plants can give you.

BRECK'S Garden Book 1946

AMERICA'S MOST BEAUTIFUL, MOST HELPFUL SEED CATALOGUE

Quality Since 1818

A big valuable book, full color cover-to-cover. Shows the newest and best in breath-taking flowers to "furnish" your outdoor living room! Prize big-crop vegetables! Rare bulbs, roses, fruits, and all supplies needed by home gardeners. A gold mine of proven gardening helps.

Send today for your FREE copy and order direct from Breck's to get the best seeds that grow

SEE FAMOUS SPECIALTIES!

- "PEACE" ROSE: The highest-scoring rose in history of the All-America trials.
- MIDGET WATERMELON: An exciting Tom Thumb version of mouth-watering succulence.
- SNOWSTORM NICOTIANA: A fragrant snowdrift of starry blossoms.

And scores of other rare Breck's exclusives.

SEEDSMEN SINCE 1818
BRECK'S
 608 Breck Bldg., BOSTON 9

★ OFFERING FOR FEBRUARY

Ready for shipment in February will be 10 varieties of famous name roses: Poinsettia, Ami Quinard, Pres. Macia, Heinrich Gaede, Christopher Stone, Joanna Hill, Mrs. P. S. Dupont, Etoile de Holland, Souer Therese and Pres. Hoover. All guaranteed Select No. 1 Grade. Priced \$3 each, 3 for \$8, 6 for \$15, any assortment as long as varieties last. These choicest flowers are not to be compared with the average run-of-the-field catalog offer. Please give alternate choices. Postage Paid.

ALL AMERICA GARDEN CLUB
 1028-A Vance Bldg., Seattle 1, Wash.

Please send me brochure giving full details of your club. This obligates me in no way, but I am interested in guaranteed quality and special varieties.

NAME.....
 Address.....
 City, Zone, State.....

LOCALE GUIDES

(Continued from page 109)

A Juniper Hillside

Quite a contrast to oak woods is a juniper hillside. Here the dry, stony soil, unfavorable to an abundance of vegetation, results in great open spaces that display to advantage picturesque groups of columnar Red Cedars (*Juniperus virginiana*) silhouetted against the sky. Accompanying them are the low Common Juniper, Blackhaw (*Viburnum prunifolium*) and Chokeberry. Sweet Fern and blueberries are abundant in some spots, sumacs and Common Barberry in others.

The orange-berried Bittersweet and Virginia Creeper follow the fence-rows or clamber over shrubs and rocks. Rock outcroppings are invariably skirted with the Hay-scented Fern. Growing in crannies are saxifrages, tiny Maidenhair Spleenwort fern and the native columbine (*Aquilegia canadensis*), making a miniature rock garden of each boulder. Through the fields are countless patches of wild strawberries, and some tangles of bramble and berry bushes. Lichens of several varieties may be found in the dry grass and we seldom wander over a juniper red top without noticing the brilliant red tops of the tiny Scarlet-crested Cladonia or British-soldier Lichen.

For a shade tree on a juniper hill-

side, choose from among the beggars of the clan, such as a locust, which will survive in this poor soil. Retaining walls and garden steps can be planted with sedums, dwarf veronicas, creeping phloxes and countless other rock garden subjects, in addition to the native plants. Naturalistic rock gardens can be developed near the house. For accent and background, cultivated junipers and barberries come in a countless variety of sizes, shapes and foliage textures.

Birches and Poplars

There is no prettier sight in spring than an open field spotted with Gray Birches (*Betula populifolia*) coming into leaf. With them often grow the Trembling Aspen (*Populus tremuloides*)—hence the title birch-poplar for this plant association. Shadbushes, which usually grow happily here, add to the lightness of the picture with their feathery flowers that appear when the "shad go upstream."

Wild roses and berry bushes grow along the fence-rows bordering the fields, and the suckering Gray Dogwood (*Cornus paniculata* or *racemosa*) spreads in ever-widening clumps. Several different viburnums make bold groups and provide berries for the

(Continued on page 111)



With the renewed interest this year in more extensive decorative planting, here is the catalog you will want. 132 pages, 16 in full color, of the newest and finest Seeds, Bulbs and Plants, many introduced by us for the first time this year.

In addition to a wide range of vegetables, you will find a vast array of flowers to make your garden a mass of color; gorgeous flowering bulbs; perennial plants grown in our own gardens; and the most modern garden supplies... probably the most complete catalog in this country.

Don't Miss This Helpful Catalog
SEND FOR YOUR FREE COPY TODAY

Stump & Walter Co.

132-138 Church St., Dept. HG, New York 8
Suburban Stores: Englewood, N. J.
White Plains, N. Y. Newark, N. J.
Stamford, Conn. Hempstead, L. I.

MALONEY



MALONEY ROSES are famous for their rich, deep, radiant colors; their glamorous fragrance; and their exciting, new varieties.

Our big Spring Catalog, which is FREE for your asking, gives you a wondrous selection to choose from. The ROSES are pictured in their NATURAL COLORS!

Write today for this big FREE Catalog; it also shows FRUIT TREES, BERRY BUSHES, EVERGREENS, SHRUBS, GRAPES, PERENNIALS and ORNAMENTAL TREES.

Remember, when you buy from Maloney, SATISFACTION IS GUARANTEED.

MALONEY BROS.
NURSERY CO., INC.

55 Circle Rd.
Dansville, N. Y.

OUR 62ND YEAR

SEND FOR
FREE
COLOR
CATALOG

BUNTINGS'

DEPENDABLE • VIGOROUS • THRIFTY



Send Today, for our FREE Catalog
beautifully illustrated in
Natural Colors.

- TREES AND PLANTS
- FRUITS—VEGETABLES—
- FLOWERS

GET A HEAD START— PLANT BUNTINGS'

When you plant BUNTINGS' trees, shrubs, plants, fruits, vegetables and flowers, you can look for quick, strong growth—early maturity—bumper production. Your orders are shipped in excellent growing condition, ready to take hold—develop—thrive. BUNTINGS' offer selected stock—scientifically grown—carefully nurtured. You'll be greatly pleased with your BUNTING Planting.

BUNTINGS' NURSERIES, INC., Box 44, Selbyville, Del.

The LAWN QUEEN IS COMING!

Yes, the Lawn Queen and other Jacobsen power mowers will soon be available—They're worth waiting for.

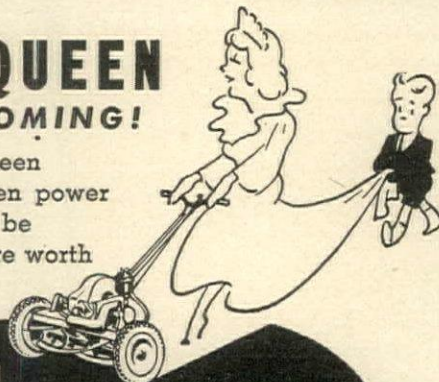

Jacobsen
MANUFACTURING COMPANY
RACINE, WISCONSIN

PIONEER MANUFACTURER OF QUALITY POWER MOWERS

Schling's Garden Book FREE



A beautiful book in full natural color, offering a magnificent assortment of the best novelties and old favorites in annuals, perennials, bulbs, and vegetables. You'll be glad to know that many fine quality garden tools, so long unavailable, are again listed. Every gardener will want this interesting catalog. Write today for your free copy.

MAX SCHLING SEEDSMEN INC.
Madison Ave. at 59th St., New York 22, N. Y.



Order your
Plants Now

12 for \$2.00
25 for 3.75
50 for 7.00
100 for 12.50
POSTPAID

EVERBEARING

● Ripens shortly after regular strawberry season. Bears continuously until frost. Fine flavor, extra sweet, requiring less sugar, keeps longer than most varieties, ships well. Compact plants bearing heavily when established. Red all through.

Send for NURSERY CATALOG in Color!

RICH & SONS NURSERY
Dept. A HILLSBORO, OREGON

Eastern orders shipped from Indiana, Western orders shipped from Oregon. Guaranteed to arrive fresh and in good condition.



EVERBEARING STRAWBERRIES

and other berry plants which will fruit this summer. Write for FREE CATALOG.

STERN'S NURSERIES, Dept. E, Geneva, N. Y.

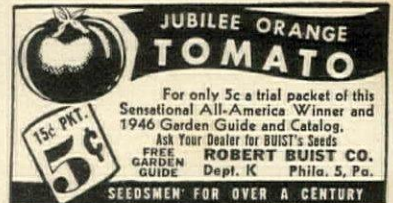

EMLONG'S, Box 6B, Stevensville, Michigan

BLUEBERRIES FREE Best and RASPBERRIES

CATALOG newest varieties. All Michigan grown. Full line of other plants. STAHELIN'S NURSERY, Box 80, Bridgman, Mich.

DR. STOUT'S DAYLILIES

GARDEN STARS
 Gay and colorful by day, twinkling in the evening dusk, Dr. Stout's Daylilies will give you bloom from spring to fall, through summer heat and drought, in fertile or barren soil! A wide range of colors, types and blooming seasons. Collections for your every need!

OUR DAYLILY BOOKLET of Dr. Stout Hybrids is FREE—send today!

FARR NURSERY CO.
 "Better Plants by Farr"
 Box 126, Weiser Park, Penna.

FERRIS

Free
 77th Anniversary Planting Guide and 1946 Catalog

Containing many gorgeous, natural-color illustrations of our finest values in Ferris Northern Grown Evergreens, Shade Trees, Flowers, Shrubs, Fruit Trees and Plants

SEND FOR THIS BOOK TODAY
 It is our finest in 77 years. Hundreds of attractive low-priced suggestions in the New 1946 Ferris Catalog and Planting Guide. Write now—supply limited.

EARL FERRIS NURSERY
 545 Bridge St. Hampton, Iowa

SCARFF'S Cultural Guide to

FINE FRUITS for the HOME GARDEN

SCARFF'S Berry Plants and Fruit Trees
 Better Varieties for Home and Commercial Planting. Bristol Black Raspberry, highest quality and most widely adapted; Marcy Red, Marion Purple, berries large as grapes; Thornless Boysenberries; Large Red Lake Currants and Poorman Gooseberries. Apricots, Nectarines and other Fruit Trees. Free Catalog Full of Cultural tips. Send today.

W. N. SCARFF'S SONS, Box 14 New Carlisle, Ohio

GLADIOLUS

Selected Vegetable and Flower Seeds

Fine clean stock. Moderate prices. Send for Free Catalog to

CARL SALBACH
 653 Woodmont Ave. Berkeley 8 California

BROWNELL SUB ZERO ROSES
 at Little Compton, R. I.

ARE ALL SOLD

It is best to order now from free Fall 1946 list, in color.

Iris

295 New, Rare Varieties...

Tall bearded Iris from famous hybridizers. Only new varieties listed. Sensational prices, premiums, all shown in catalog sent you free on request.

IRIS TEST GARDENS
 601 N. Naches Ave. Yakima, Wash.

LOCALE GUIDES

Continued from page 110

birds that flock there with the approach of winter. Wildflowers bloom in a long succession through the summer—wild asters, loose-strifes, mellilots, milkweeds, cinquefoils, buttercups, daisies, goldenrods and violets, to name but a few. Spleenwort and Hay-scented Ferns skirt the boulders.

Many of these native plants are attractive near a house, as are birches and shadblows in informal groups on the lawn or at the edge of the terrace. The native viburnums and many of the newer horticultural types are useful for mass planting and as background for a perennial garden. Specimen dogwood trees, forsythias and lilacs fit well into the picture, as do daylilies, iris, and many other cultivated plants.

If a large tree is needed to shade the house, the logical choice is White Pine, which naturally seeds itself in the fields. The birches are relatively short-lived and shelter young pine seedlings which gradually crowd out the smaller, sun-loving trees. These fields are usually in a state of flux, the Gray Birch and Trembling Aspen being but forerunners of a more staple plant community, such as that of the White Pine or the oaks.

Dense Pine Grove

Where the White Pine predominates,

the woodland is likely to be very dense. In their exclusive majesty, White Pines will allow few other trees or shrubs to grow within their domain. Tiny plants that appear among the fragrant pine needles, though few, are choice; they include the Pink Ladyslipper, Partridgeberry, Fringed Polygala, Pipsissewa and Bunchberry. Many varieties of fern are found here, the most frequent being the Shield and Christmas species. Several club mosses also lend to the enchantment of a pine woodland.

Stately White Pines make a handsome setting for a house. Pine needles cushion paths developed beneath the trees and lead visitors to choice groups of wildflowers. Because of the lack of underbrush, a grove can accommodate an outdoor fireplace for picnics.

A Hemlock Ravine

A hemlock ravine is a delightfully cool place in summer, with its dense canopy of evergreen foliage and soft footing of needles and mosses. Hemlocks are found among the boulders of glens and ravines, and rhododendrons, Mountain Laurel and yews grow well in their heavy shade. Where the hemlocks thin out, Hobblebush and Witch-hazel abound.

(Continued on page 112)

Send Today for  our Complete catalog

This delightful new catalog entitled "Garden Gems" is designed to help you plan and plant your garden. In it are described and illustrated the best of the *New and Old-fashioned Roses*; all the unusual *Evergreen Shrubs and Vines*; *Azaleas and Rhododendrons*; *Lilacs* and all the *Novelty and old favorite Perennial Flowers*. Truly a catalog you will read and keep and use. Free east of Miss.; 25 cts. elsewhere.

Bobbink & Atkins Nurserymen

523 PATERSON AVE., E. RUTHERFORD, N. J.

PLAN YOUR Scott Lawn NOW!



Don't be a "putter-offer", take time out right now and join the thousands of successful lawn owners by sending for a

FREE 2 YEAR Subscription to LAWN CARE

It keeps you constantly informed about such subjects as weed and pest control, feeding, mowing, watering and seasonal maintenance. It's a reliable guide for amateur lawn makers. Start right by knowing the advantages of early feeding and seeding. Just drop a card to...

O. M. Scott & Sons Co.
 26 Spring Street, Marysville, Ohio

PEACE

(Mme. A. Meilland)
 ONLY ALL-AMERICA ROSE SELECTION for 1946

PLANT PAT. No. 591



A hybrid tea rose of ethereal loveliness—definitely the rose of a generation. Its large, long, ovoid buds of yellow with picotee cerise edges unfold to high-centered, glorious, iridescent blooms with golden centers surrounded by a blush of apple-blossom pink. Majestic in appearance above holly-like foliage—truly a joy to behold. 2-year Field-Grown Plants GUARANTEED TO BLOOM. \$2.50 each. We regret that we can supply only two plants of PEACE to any customer. Order today so you will be assured of your plants.

Fall Beauty MUMS 3—\$1.00
 with Hardy MUMS 3—\$1.00 POST PAID

Burgundy, large port wine red.
 Eugene A. Wander, large yellow.
 Betty, apple-blossom pink.
 Individually 50c each; three for \$1.00 postpaid.

FREE . . . STAR ROSE CATALOG showing PEACE and other fine roses and chrysanthemums in full color. Write TODAY.

THE CONARD-PYLE CO.
 American Introdurers of the Peace Rose
 Robert Pyle, Pres. West Grove 321, Pa.

LEADING ROSE DEALERS SELL PEACE

Burpee's NEW Hybrid Vegetables



BE SURE TO GROW THEM THIS YEAR

So popular early customers ordered entire supply last winter even before most of the catalogs were mailed! Don't miss them—order your seeds now.

created by Burpee Scientists

Fordhook Hybrid Tomato
 Early, smooth, round, uniform. Much better than other early tomatoes and keeps on bearing all season. Fine flavor. Scarlet-red.
 Packet (30 seeds) 25c; 3 Pkts. 70c.

Burpee Hybrid Tomato
 New for 1946, almost as early as Fordhook. Outstanding for quality and rich flavor. The deep globe-shaped fruits are scarlet-red. Very heavy cropper. Really everbearing!
 Packet (30 seeds) 35c; 3 Pkts. \$1.

Burpee Hybrid Cucumber
 Highly resistant to blight, mosaic and mildew—will bear where other kinds fail. The long-lived vines bear handsome, dark green fruits in abundance. 8 in. long, crisp and delicious. Earliest.
 Packet (30 seeds) 25c.

W. Atlee Burpee Co.
 420 Burpee Building Philadelphia 32, Pa. (or) Clinton, Iowa

420 W. ATLEE BURPEE CO.
 420 Burpee Building (or) Clinton, Iowa

Send postpaid, Burpee Hybrid Seeds ordered below:
Pkts. Fordhook Hybrid Tomato 1121.
Pkts. Burpee Hybrid Tomato 1132.
Pkts. Burpee Hybrid Cucumber 370.
 Enclosed is \$.....

Name _____
 Address _____
 Send Burpee's Seed Catalog FREE.

LOCALE GUIDES

Continued from page 111

Countless ferns, especially evergreen types, cling to the rocks and ledges. Most common is the Rock Fern or Polypody which forms cushion-like masses over the ledges. Christmas Fern, woodsias and Shield Fern are plentiful. Herbaceous plants of interest are the Baneberry, Partridgeberry, Wild Ginger and various Solomons-seals, trilliums and bellworts.

Large hemlocks make good specimen trees near a house. Small ones, if given a light annual trimming, can be planted at the corners where their delicate tracery gives a pleasing effect against wood or stone walls. Yellow Birch, Striped Maple and a few specimen White Birches (*Betula papyrifera*) can be grouped against the evergreen background along the driveway. An ash or Sugar Maple makes a good lawn tree. In addition to native Mountain Laurel and rhododendrons, various kinds of yew may be purchased in forms from the pyramidal to the spreading or horizontal.

Beeches and Others

The beech-birch-maple association is termed a climax forest as it is the height of the plant cycle. Such a woods is very old. It often contains some hemlocks as well as stately oaks; however, the outstanding growth con-

sists of smooth gray-trunked beeches, tall maples and groups of various birch trees. Ash and nut trees are fairly numerous in some areas.

The smaller trees and shrubs include Flowering Dogwood, Striped Maple, some Mountain Laurel and Alternate-leaved Dogwood. Maidenhair, Rattlesnake and Beech Ferns grow luxuriantly. Dutchmans-breeches, Bloodroot, several species of trillium, Indian Cucumber-root and violets are plentiful. Much of this wide variety of native material is useful in supplementing the imported plants.

Specialized associations include those modified by water, bog, pool, stream and seashore groups. There is much overlapping of the various groups of plants. This means that the owner of a small acreage might be fortunate enough to have several plant areas—a stream, a juniper slope and pine or oak woods, for example—that give endless opportunity for study and development.

These descriptions are but a brief introduction to some of the major plant communities. Whether you plan to develop your property along formal or naturalistic lines, a good knowledge of plant ecology will enable you to preserve the best existing plants and to enrich your property with materials that are natural for the area.

Aristocrats of Rosedom

MODERN TREE ROSES

See Them Bloom this Summer!

No plant or shrub more picturesque! Always the talk of the community! Roses at the pinnacle of perfection, with fragrant, giant size blooms at eye-

level from June until frost. Transform any garden or grounds with their radiant bloom and impressive grace. Red, Pink, White, Yellow or Multicolor. . . Special, hardy trunks 3½ ft. tall, with bushy well-balanced heads. . . J. & P. Modern Tree Roses are sold only in the Spring. Supply is limited. Send coupon today. \$4.50 ea. 2 for \$8.50 6 for \$22.50 Guaranteed to live and bloom.

ORDER NOW 5 Colors

Spring Catalog FREE

48 Pages in Natural color. 1946 Parade of Roses, Perennials, Fruits. Write today!

ORDER DIRECT FROM THIS AD

Jackson & Perkins Co. 319 Rose Lane, Newark, N. Y.

Enclosed is \$ Send postpaid Tree Rose plants checked. Red Pink Multicolor White Yellow

Name Address

Send Free Spring Catalog. Natural color.

Jackson & Perkins Co. World's Largest Rose Growers

Your answer—to scarcity of fruit in market these days is GROW

DWARF FRUIT TREES

in Your Home Garden

Order now for Spring planting. Need little space, easy to care for—Bear delicious fruit.

APPLES: choicest European and American varieties—all grafted on true Malling stock which I strongly emphasize. . . . Also—

PEACHES PEARS PLUMS APRICOTS NECTARINES

\$3.75 to \$9.00 each. Older trees bear full sized fruit year after planting.

ESPALIERS—trained Fruit Trees

Grown and trellis-trained by experts in my own nursery to suit American conditions. Many forms and sizes. Fruitful and Decorative, on wall or trellis.

I have specialized exclusively—20 years in this country, my Swiss Ancestors 100 years, in propagating the finest varieties of these Dwarf Fruit and Espalier trees.

Order NOW. Stock is limited. Write for Folder H, fully illustrated. Address:

HENRY LEUTHARDT Port Chester · New York

Burpee's Big MARIGOLDS

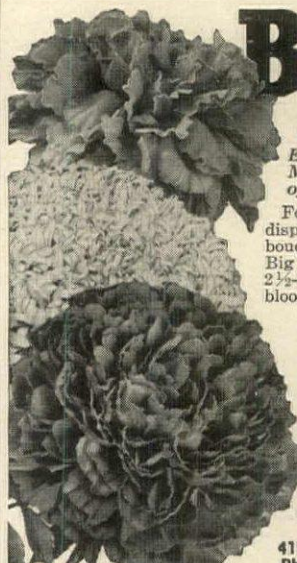

Enjoy the beauty of modern Marigolds—most satisfactory of all flowers for the garden!

For both their brilliant outdoor display and lovely, long-lasting bouquets, you'll prize Burpee's Big Marigolds. The sturdy 2- to 2½-ft. plants are constantly in bloom, all summer and fall.

The glorious big double blooms grow up to 4 in. across—peony-flowered, carnation-flowered and chrysanthemum-flowered—golden orange, deep orange, buff, gold, primrose, lemon, canary-yellow, etc. Easy to grow anywhere.

Burpee's Floradale Farms have led the world in creating new Marigolds—be sure to get this big 75c Super Packet of Burpee Seeds for just 10c. Send Dime Today!

W. Atlee Burpee Co. 419 Burpee Building Philadelphia 32, Pa. OR 419 Burpee Building Clinton, Iowa

Special! 75¢ SUPER PACKET for only 10¢

Burpee Seed Catalog FREE Hundreds of pictures, many in color, all best flowers and vegetables including new Burpee Hybrids. Write today.



NOW YOU TOO CAN HAVE THIS AMAZING SOIL CONDITIONER



VITALOAM, the wonderful soil conditioner used by professional growers for over six years is now yours to use in your own home. Enlarge and beautify your favorite plants—give flower boxes, shrubs and gardens a new lease on life—revitalize the soil with "Vitaloam."

WILL NOT BURN THE ROOTS

Vitaloam is NOT a COMMERCIAL FERTILIZER—it contains selected, vital soil bacteria in a condensed humus filler and will not burn tender roots or harm foliage. For best results apply directly to roots.



ASK YOUR DEALER OR WRITE TO . . .

Vitaloam

\$1 TRIAL SIZE

SOIL RESEARCH LABORATORIES, INC. · 1211 MAHONING BANK BLDG. · YOUNGSTOWN, OHIO, U. S. A.

Dreers FREE to garden lovers: our big, new, illustrated edition full of valuable information on Dreer Quality Seeds, Bulbs, Garden Supplies, All-America Novelties, old favorites. Super values! More than a catalog—a garden guide. Write now!

1946 GARDEN BOOK free!

HENRY A. DREER, Inc. Faithful for Over a Century 177 Dreer Bldg. Phila. 23, Pa.

GLADIOLUS BULBS

Write for FREE List

LAKE NURSERIES MAPLE LAKE, MINNESOTA

Fordhook TAMPALA

Better than Spinach!

More delicious, more food value, easier to prepare. Takes just 5 minutes to cook. Very easy to grow, bears all summer. New for 1946. Pkt. seeds 25c; 1 oz. \$1., postpaid.

W. ATLEE BURPEE CO. 417 Burpee Bldg. OR 417 Burpee Bldg. Philadelphia 32, Pa. Clinton, Iowa



BUY Berry DIRECT

The most economical and safest way to buy berry plants, fruit trees and all other nursery stock is direct from the grower. You save the difference. This method of advertising and selling puts us in direct contact with our customers. All plants true to name, fresh dug and backed by our "satisfaction guarantee." Write for FREE 1946 Catalog today.

O. A. D. BALDWIN NURSERY Bridgman, Michigan

Emlong's Roses Dozens of new beauties. Bargains in Guaranteed Quality Shrubs, Flowers, Berries, Fruit & Shade Trees. Write for FREE COLORED CATALOG. EMLONG'S BOX 6A STEVENSVILLE, MICHIGAN

FLOWERING CRAB

The Rose-Colored Hopa Beautiful, graceful, strikingly ornamental. Large, deep rose-colored blossoms followed by bright reddish fruit. Fine for jelly. Write today for illustrated catalog 70-B

ANDREWS NURSERY CARIBAULT MINNESOTA

EUROPEAN LINDEN

and other beautiful trees that provide good shade quickly. Write for FREE CATALOG. STERN'S NURSERIES, Dept. E, Geneva, N. Y.

PERENNIALS Send Today! Our 1946 Catalog featuring the newest Perennials, Roses, Shrubs, etc. FREE on request. BOX H

CARROLL GARDENS Westminster Md.

FINEST HARDY ASTERS

Exotic sizes, hues, beauties! Try this BARGAIN—MT. EVEREST, supreme white; ROYAL BLUE, richest blue; SUNSET, pink; all three, \$1.70 value for \$1.45 postpaid. Order NOW. Shipped at planting time. COLE'S 1946 PLANTING GUIDE, Colors, Instructions, 50¢ offers, FREE. (None sent west Rockies or deep South.) Write Today.

COLE NURSERY CO. 4033 W. Jackson Painesville, Ohio

RAYNER BROTHERS STRAWBERRIES Every Grower should have Rayners' New Berry Book. Contains really valuable information on how to get the most from your berries. Fully describes Dorsett, Fairfax and other new and standard varieties. It's FREE. WRITE TODAY. RAYNER BROTHERS 20 Berry Street, Salisbury, Md.

STRAWBERRY PLANTS (POT GROWN)

Order now for April Delivery
HOME GARDEN COLLECTION

35 June Bearing Plants } Total 50 Plants
15 Everbearing Plants } for \$6.00

Just the right quantity of each type for the average home garden. Only the best of varieties used in this collection. Safely shipped anywhere in the U. S.

NEW General Seed and Plant Catalog, Beautifully Illustrated in Color, Free on Request.

BURNETT BROS., INC. (Est. 1905)
(Barclay 7-6138)
92 Chambers St. New York 7, N. Y.

4 BECONIA BULBS \$1.00

One each SINGLE, DOUBLE, FRILLED, PENDULA. Gigantic flowers. Grow indoors, garden, window box. Flower profusely and continuously till frost.

Fancy Leaf CALADIUMS 4 Bulbs \$1.00

Exotic tropical leaves in all hues of the rainbow. Grow indoors; window boxes; outdoors in shady nooks, corners.

3 AMARYLLIS Hybrids \$1.35

Most beautiful of indoor plants. Bulbs grow vigorous stems of giant blooms of lily-like form. Rich color varieties.

12 TIGRIDIA BULBS \$1.00

(Mexican Shell Flower) Mixed colors. Few summer flowers are as beautiful. Each stock produces several successive flowers. 2 foot tall. Like sun. ALL 4 ABOVE OFFERS \$4.00 POSTPAID

Spring 1946 Catalog FREE

STASSEN FLORAL GARDENS, Box 22, Roslyn Heights, N. Y.

ESPALIER FRUIT TREES

the delight of European gardens, now available in America.

Write for FREE CATALOG.

STERN'S NURSERIES, Dept. E, Geneva, N. Y.

Burpee's Fancy Leaf CALADIUM

Gorgeous variegated reds, greens, white. No two alike; unique ashhouse plants; effective in garden shade. Start early; order now. 3 Bulbs 25c; 15 for \$1., postpaid. Burpee's Seed Catalog FREE.

W. Atlee Burpee Co.
418 Burpee Bldg., Philadelphia 32, Pa.
(or) 418 Burpee Bldg., Clinton, Iowa

GOLDEN ROSE OF CHINA

and other beautiful roses.

Write for FREE CATALOG.

STERN'S NURSERIES, Dept. E, Geneva, N. Y.

5 YR. OLD BLUEBERRIES

Bears heavily this year. Also smaller sizes. Full Line of Nursery Stock.

CUSHION-MUMS

6 Different colors—Yellow, Brick-Red, Bronze, Pink, White and 1 Blue Fall Aster. Thousands of blooms 1st year.

FREE COLOR CATALOG

WESTHAUSER NURSERIES, Box 49, SAWYER, MICH.

LUTZ SUPERB PEONIES

For over a generation we have been supplying the leading landscape gardeners with peonies and this is our introductory offer: For \$5.00 we will send postpaid anywhere in the United States, twelve peonies in red, white and pink, consisting of the world's best varieties, including such varieties as *Postiva Maxima*, *Edulis Superba*, *Felix Crousse*, *Karl Rosefeld* and *Sarah Bernhardt*. Peonies are perennial, fairly free of disease, bloom better as they age and require little attention. Just plant them and watch them bloom. Every garden should have some peonies.

PHIL LUTZ PEONY FARMS

BOONVILLE INDIANA

FRUIT TREES, STRAWBERRY, RASPBERRY AND BLUEBERRY PLANTS

FRUIT TREES, BERRY PLANTS, ORNAMENTALS. Our complete line of fruit and nut trees: Blueberry, Boysenberry, Strawberry, Raspberry, Grape, Apricot plants, Flowering Shrubs, Shade trees and Evergreens leads to fields of plants and beautiful homes. Send for free 52 page Planter's guide catalogue today.

BOUNTIFUL RIDGE NURSERIES
Box K-16, PRINCESS ANNE, MD.

*Next Time
Make It a
Southern Comfort
Manhattan*

Here's how:— $\frac{2}{3}$ Southern Comfort— $\frac{1}{3}$ Dry Vermouth—Add ice—Stir and Strain into cocktail glass—Garnish with a red cherry... Write for other recipes.

There's Only One

SOUTHERN COMFORT

100 PROOF LIQUEUR

America's Most Versatile Drink

SOUTHERN COMFORT CORPORATION, ST. LOUIS 3, MO.

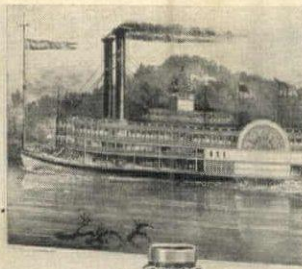

This beautiful new variety is one of the loveliest individual flowers in cultivation... of great substance and changing in its various stages of opening from cerise to apple blossom pink and from lavender pink to alabaster white... a range of colors that has not been seen in any other Rose to date... Growth is unusually strong and healthy... Lovely, glossy, holly-like foliage which remains on the plant throughout the entire season. Its strong growth is not the least of its many fine qualities.

2 YEAR OLD PLANTS, \$2.50 EACH, \$25. PER DOZ.
Delivery at planting time in spring of 1946

All flower lovers will remember with pleasure and gratitude the donor of this lovely Rose. Send for our new illustrated catalog. The 25c charge may be deducted from your first order.



BOX G, MADISON, NEW JERSEY

HARDY TREE ROSES From the great NORTHWEST

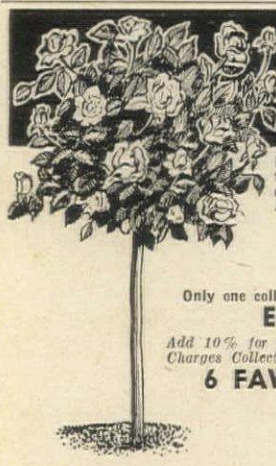

Everblooming Hybrid Tea Varieties on 4 foot trunks—Well formed trees—Will bloom all summer long—Adds beautiful accents to rose beds, to shrub borders, to either side of steps—All plants properly pruned before shipping.

• ETOILE de HOLLAND. Large Crimson Flowers, Very Fragrant.
• TALISMAN. Two-tone, Golden Yellow & Copper.
• K. A. VIKTORIA. Fragrant Pure White Blooms.
• MRS. VAN ROSSEM. Beautiful Apricot Color.
• CAROLINE TESTOUT. Delicate Pink.

Only one collection to a customer—due to scarcity of good rose bushes.

Ea. \$5.95. ANY 3 Only \$17.25

Add 10% for packing & postage within 300 mi. of N.Y.C. Beyond—Exp. Charges Collect.

6 FAVORITE EVERBLOOMING ROSES

• AUTUMN. Cerise Red.
• BETTY UPRICHARD. Beautiful Salmon Pink.
• CHRISTOPHER STONE. Scarlet Red.
• K. A. VIKTORIA. Fragrant Pure White Blooms.
• TALISMAN. Two-toned, Golden Yellow & Copper.
• MCGREY'S YELLOW. Large Yellow Blooms.

Ea. \$1.35—ALL 6 For Only \$7.50

Postpaid within 300 mi. of N.Y.C. Beyond—Exp. Charges Collect.

GOLDFARB'S SEED STORE

164 E. 57th St., New York 22, N. Y.

Send Today

KUNDERD'S

GLADIOLUS and GARDEN BOOK for 1946

Lists, describes and illustrates Kunderd Prize-winning Gladioli—beautiful, colorful and so easy to grow. Other flowering plants and bulbs, too.

GROW THE BEST ALWAYS IN QUALITY PLANTS AND BULBS

Mail a postcard today for your copy!

KUNDERD GLADIOLUS FARMS

226 Lincoln Way, Goshen, Indiana

WATERLILIES

No garden is too elaborate or too simple for Waterlilies. They bloom all summer long, and their fresh tones of pink, yellow, lavender, white, and red are refreshing anywhere. Grow them in a pool if you can, but a tub or half-barrel is also satisfactory.

Write today for our catalog of waterlilies, aquatic plants, and fancy fish.

THREE SPRINGS FISHERIES

126 No. Main Rd., Lilypons, Md.
411 No. 7th Ave., Suite 713, Dept. 126, St. Louis, Mo.
333 No. Michigan Ave., Dept. 126 Chicago, Ill.

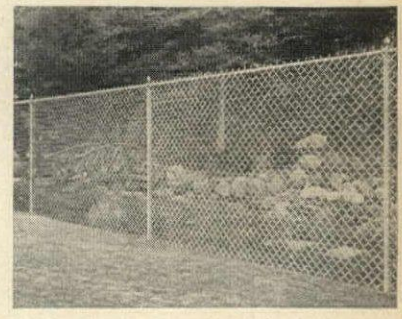

Thinking About a Fence?

Send for our illustrated catalog. An Anchor Chain Link Fence around your home or estate protects privacy, beauty, peace of mind. It lets you live in your own protected zone... keeps children from dashing out into traffic... shuts off short cuts that wear paths across the grass... keeps trespassers and animals from defacing lawns and shrubbery.

Deep-driven *Anchors* (for which these fences are named) hold the posts firmly in the ground and the fence permanently in line. For free catalog address: Anchor Post Fence Co., 6550 Eastern Avenue, Baltimore 24, Md.

Anchor Fence

NATION-WIDE SALES AND ERECTING SERVICE

TURNTABLE ON TOUR

The concert artists, now on tour, have recorded many audience favorites

THIS is the season for artists to migrate on concert tour. The season for listeners and lovers of music to see their great ones in person. The musician Landowska, whose crowded schedule is further complicated by the difficulties of traveling with her harpsichord; the classic great, like pianist Rubinstein or violinist Menuhin, just back from Russia; the Met stars—Helen Traubel, Lily Pons, Kipnis, the Swedish tenor, Melchior, commuting by plane while making a picture with Jimmy Durante.

During this gala concert season listen to their music on records; there has never been such a magnificent choice. For example:

In the Operatic Tradition

Familiar highlights of opera have been reproduced out of context on single records. Arias, long catalogued as old arrangements, are now available in modern versions.

The great duet from the third act of "Norma" has been recorded by Zinka Milanov and Margaret Harshaw on Victor's, 11-8924, \$1.

From "Il Trovatore", Jan Peerce sings the famous "Miserere" with Zinka Milanov and "Ai Nostri Monti" with Kerstin Thorborg. On Victor 11-8982, \$1.

The prayer and death scene from "Boris Godounov" by Moussorgsky, the last selection in Victor's famous album M-1000, now a single record, sung by Alexander Kipnis. Victor 11-8925, \$1.

For the first time, a virtually complete recording of a Wagnerian opera is available with the release of Columbia's album M-581, the third act of "Die Walkure" with Helen Traubel and Herbert Janssen. The two preceding acts are recorded on Victor 298 and 582. Columbia set, \$8.50.

From the Concert Stage

Martial Singher, who recently joined the Metropolitan Opera, has just recorded some delightful and little known arias from French operas on Columbia M-578, \$4.50.

Lotte Lehmann's album "Songs from 'Die Winterreise'", Columbia M-587, \$2.75, completes the great cycle of Lieder. Other parts are available on Columbia M-466 and Victor M-692.

Bidú Sayão, the "Brazilian Song-bird", has just recorded Villa-Lobos' song, "Bachianas Brasileiras No. 5". It has a wonderful accompaniment of eight cellos and a solo bass cello. A single Columbia record 71670, \$1.

Piano Perfection

An outstanding concert performance of Beethoven's 3rd Piano Concerto has been recorded by Artur Rubinstein and the NBC orchestra under Toscanini on Victor's album DM-1016, \$4.50.

Great Symphony

The Boston Symphony with Serge Koussevitzky conducting, has produced another of the great performances of



Brahms for which it is justly famous—the Third Symphony on Victor Album DM-1007, \$4.75.

Sir Thomas Beecham returns with a fine version of Schubert's Sixth Symphony on Victor album DM-1014, \$4.50. This work is almost unknown to American concert-goers, and represents the London Philharmonic orchestra at its best—a technically perfect recording.

Beethoven's Ninth Symphony has been given a new treatment by the Philadelphia Orchestra under Ormandy. The choral passages are handled by the Westminster Choir on Columbia's album M-MM-591, \$8.50. It has many very fine moments, particularly in the opening and slow movements. The performance is technically pleasing.

* * *

Turntable Turns on the New Discs

If you want eight sides of very light Italian opera bouffe; "Rossini's Overtures" played by Toscanini and the NBC Orchestra on Victor's second red plastic release DV-2, \$8.50.

For those who like their Bach straight, Wanda Landowska plays the "Goldberg Variations" on the harpsichord, recorded by Victor in this country last June. DM-1022, \$7.

For rugged listeners, Prokofieff's "Alexander Nevsky" cantata is tremendous and strangely melodic. Recorded by the Philadelphia Orchestra under Ormandy with the Westminster Choir on Victor's MM-580, \$5.75.

Beethoven's "Appassionata" played by Artur Rubinstein is unusually good piano, technically as well as musically. Victor's DM-1018, \$3.50.

If you've ever heard Larry Adler play "Clair de Lune" on that harmonica, you will probably want Decca's recording of same with "Hora Staccato" on the other side. 23467A, 75 cents.

Django Reinhardt's devotees will be glad to know Victor has re-issued "The Quintet of the Ho' Club of France", recorded in Europe. HJ6, \$4. TURNTABLE

Western Playing Card Co. • Racine, Wisconsin

This Mark of Merit

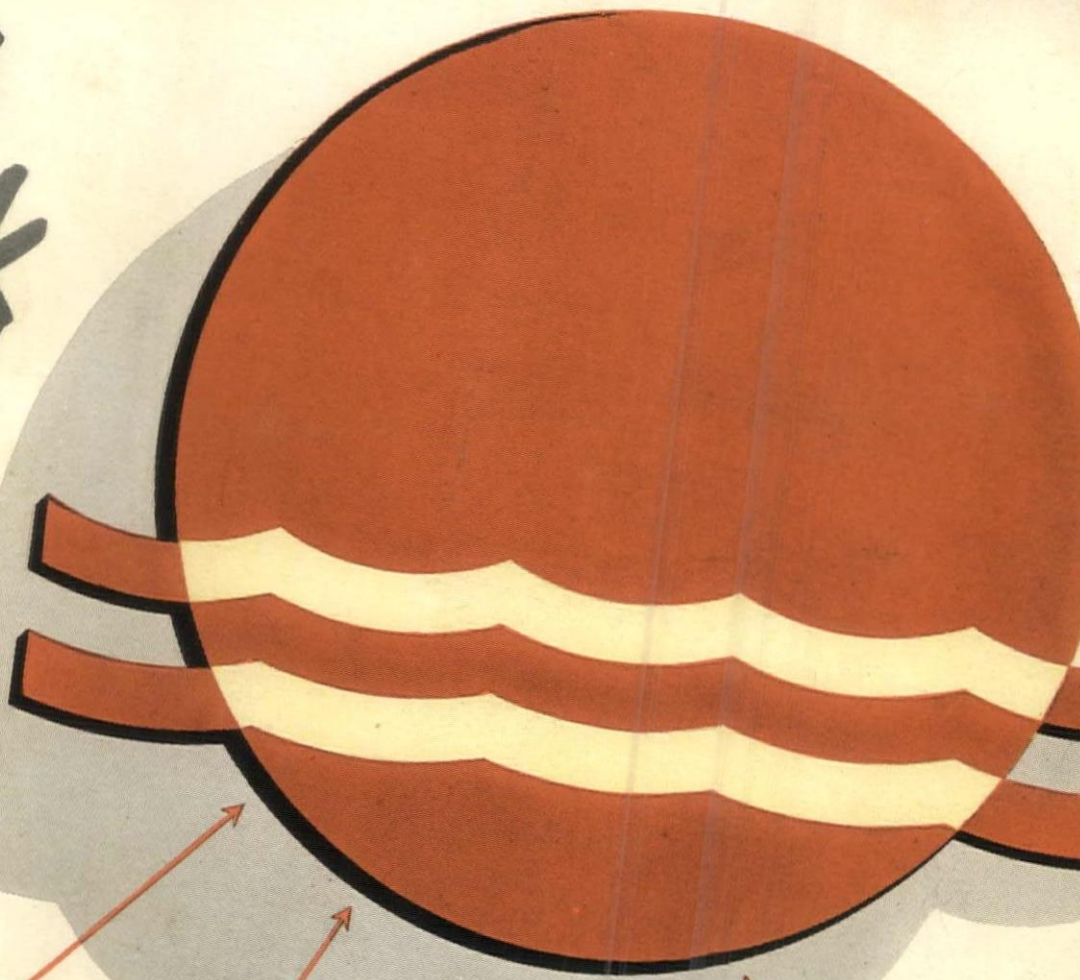

...means health and comfort for your home
 Look for it when you buy heating and plumbing



Look for it on radiator heating units, and you'll be sure to get efficient, care-free equipment that costs you no more.



Look for it on kitchen sinks and laundry trays if you want fixtures designed to make your housework quicker and easier.



Look for it on lavatories, bathtubs and water closets that are right in design and price, right for health and comfort.



Look for it on winter air conditioners and warm air furnaces that deliver maximum comfort at minimum cost.

LIKE the sterling mark on silver, the American Standard mark on heating equipment and plumbing fixtures stands for the very finest. It's your guide to the best for your family's health and comfort. Yet the famous products that bear this mark of merit cost you no more. And you can have them for remodeling on a convenient time-payment plan. Sold by Wholesale Distributors to our Heating and Plumbing Contractor.

AMERICAN-Standard

HEATING  PLUMBING

Serving the Nations' Health and Comfort

NEW HOME BOOK brings you color illustrations of recreation rooms, bathrooms and kitchens. Gives complete data on American-Standard heating equipment and plumbing fixtures. American Radiator & Standard Sanitary Corp., Dept. G 62, Pittsburgh 30, Pa.

Filed in **Stamps**

Jun 4 '46

Oct 4 '46

a taste-thrill **NEW** to most Americans

but **DUBONNET** — now made here — is an old friend to those who know Paris

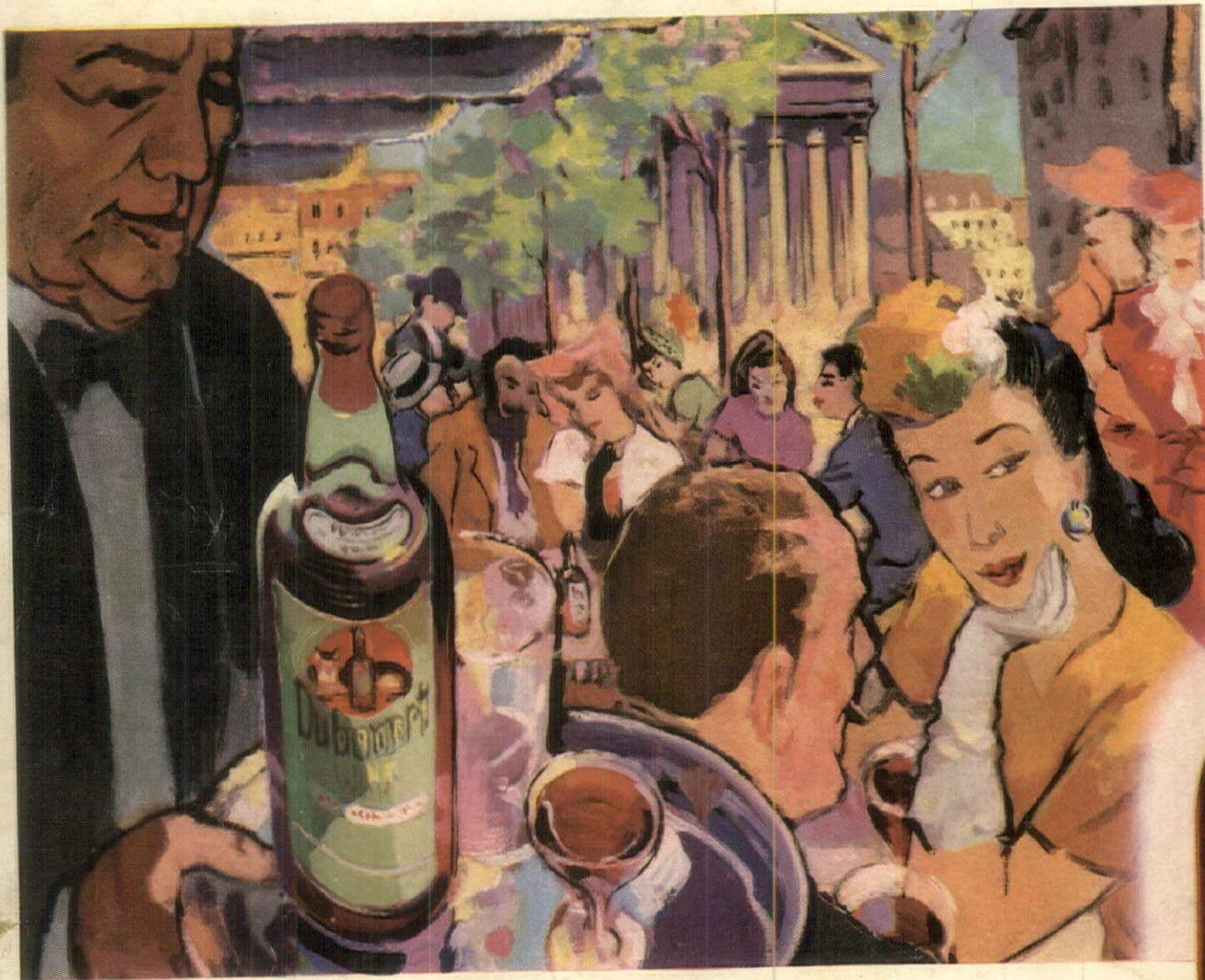

WEBER'S, PARIS
painted by
Stanton MacDonald-Wright

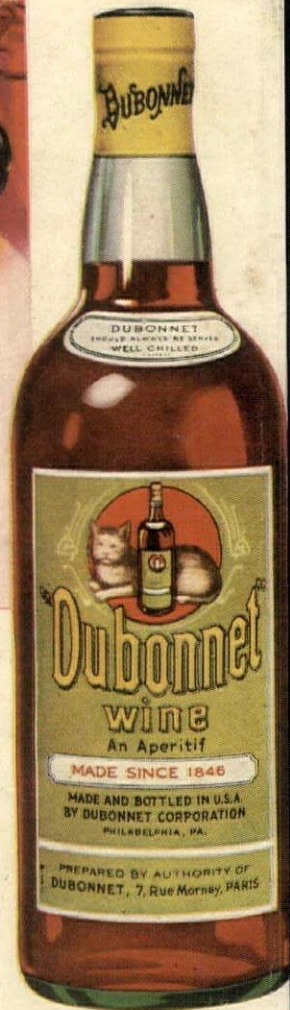

If you knew the old Paris—the Paris of smart restaurants and gay little sidewalk cafes—you surely know Dubonnet. Many Americans count its discovery as one of the bright memories of a European trip.

Dubonnet has a zestful flavor all its own because it is made by a formula that has been kept a closely guarded secret for 100 years. It's a little sweet, a little tangy—no other drink pleases so many palates or has so many uses.

And now Dubonnet is made in America, which saves you the cost of importation! Why wait another day to enjoy Dubonnet?

HOW TO ENJOY DUBONNET



DUBONNET (STRAIGHT)

Always serve chilled. Add twist of lemon peel, if you like. Grand before, after or between meals.

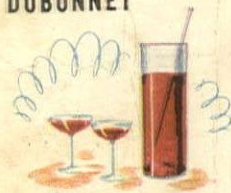

DUBONNET COCKTAIL

One-half Dubonnet. One-half gin. Stir thoroughly with cracked ice. Strain, and add twist of lemon peel.



DUBONNET OLD-FASHIONED

Dash of bitters. Cubes of ice. Add Dubonnet. Slice of orange and pineapple. Cherry. No sugar.



DUBONNET AND SODA

1 1/4 jiggers of Dubonnet. Juice of 1/4 lemon. Add ice cubes. Add soda and stir. A delicious long drink.

FOR MANY INTERESTING USES
SEND FOR
"THE DUBONNET DRINK GUIDE"
WRITE DUBONNET, DEPT. H
3110 JEFFERSON STREET
PHILADELPHIA 21, PA.

It's smart to say—I'll take

DUBONNET

Dubonnet Aperitif Wine, Product of U.S.A., Copr. 1946, Dubonnet Corp., Philadelphia, Pa.

