

HOUSE & GARDEN

A Condé Nast Publication



UNIVERSITY OF HAWAII
MAR 28 1932
LIBRARY

New Glass
Curtains
Shrubs
Flower
Calendars
Houses Old
And New

Interior Decorations · April, 1932 · Price 35 cents

New Lower Prices

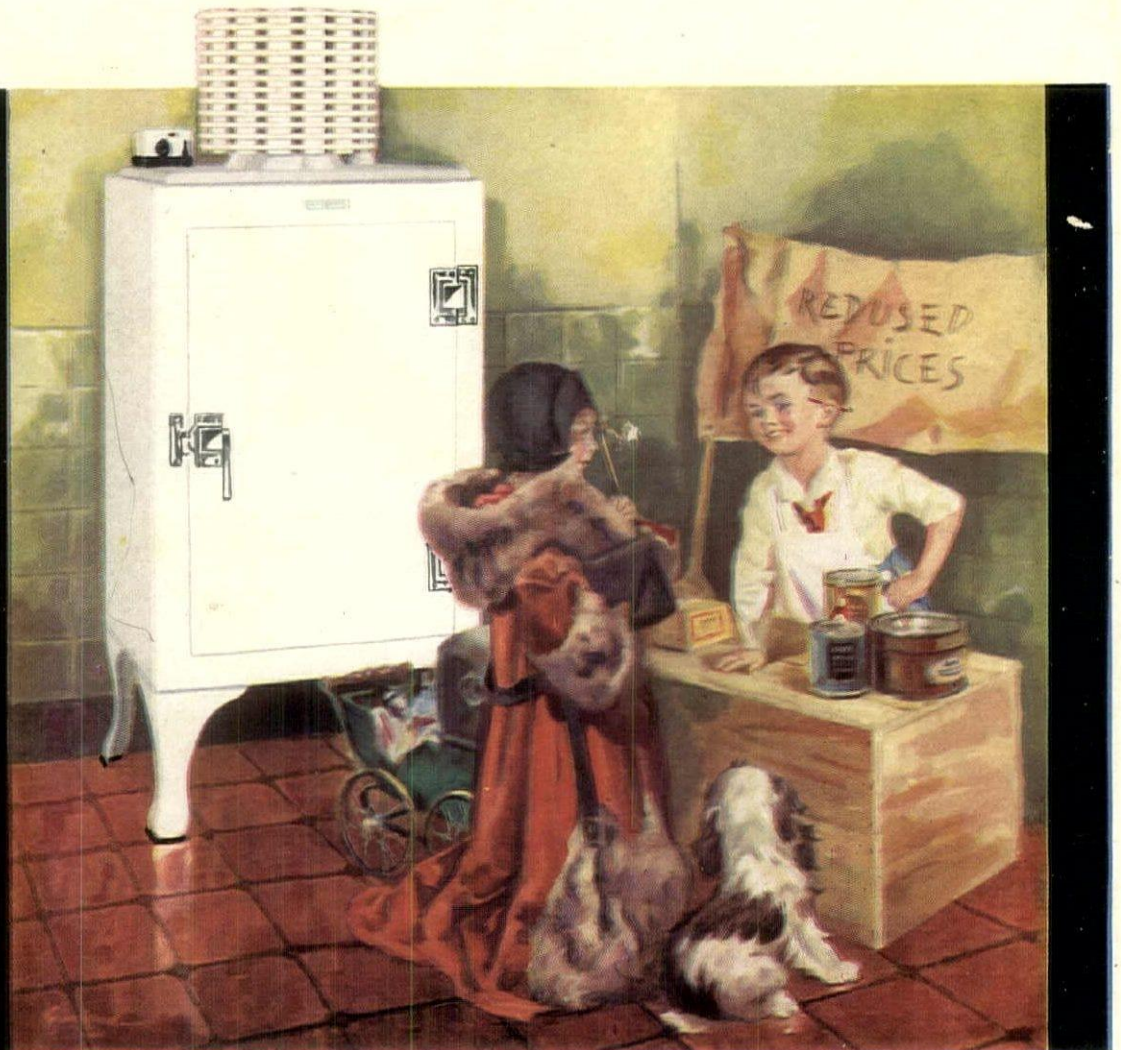

Now
as low as
\$187.

NEW LOWER PRICES, now in effect, make the General Electric Refrigerator an even more outstanding value than ever. Substantial savings on all models. New low prices are as low as \$187 (f.o.b.). Convenient terms are available—with down payments as little as \$10.

The General Electric Refrigerator requires no attention—*not even oiling*. The mechanism is hermetically sealed-in-steel in the famous Monitor Top—out

of reach of dust and moisture.

The sturdy *All-Steel* cabinet is lined with acid-resisting porcelain.

Never before have prices been so low for the accepted best in electric refrigeration. Select your General Electric now.

Write for a copy of our magazine "The Silent Hostess," it will be sent to you free. Each issue contains delightful recipes, household hints, health talks, entertainment ideas by noted authorities. Address, General Electric Co., Electric Refrigeration Department, Section K4, Hanna Building, 1400 Euclid Ave., Cleveland, O.



Join the G-E Circle. A special program for women every day at noon (except Saturday). On Sunday at 5:30 P. M. a program for the whole family. (Eastern Standard Time). N. B. C. coast to coast network.

GENERAL  ELECTRIC
ALL-STEEL REFRIGERATOR

DOMESTIC, APARTMENT HOUSE AND COMMERCIAL REFRIGERATORS, ELECTRIC WATER COOLERS



SCHUMACHER FABRICS *add richness and color to this Chinese Chippendale scheme*

It is easy to account for the keen interest in Chinese Chippendale when fabrics like these are allowed to play their decorative part! The Schumacher eighteenth century damask with its fine Chinoiserie pattern which you may observe in the sketch, likewise appears in a distinguished room of the Boston Museum. The charming floral tapestry used on the side chairs is reminiscent of an Aubusson weave. And the warm, splendid tapestry panel above this mantelpiece is a reproduction of a rare antique made expressly for Schumacher. Schumacher Fabrics and the "seemingly seamless" carpet, illustrated, are sold through decorators, upholsterers and department stores. Offices at 60 West 40th St., New York. Also Boston, Chicago, Philadelphia, Grand Rapids, San Francisco, Los Angeles, Detroit.

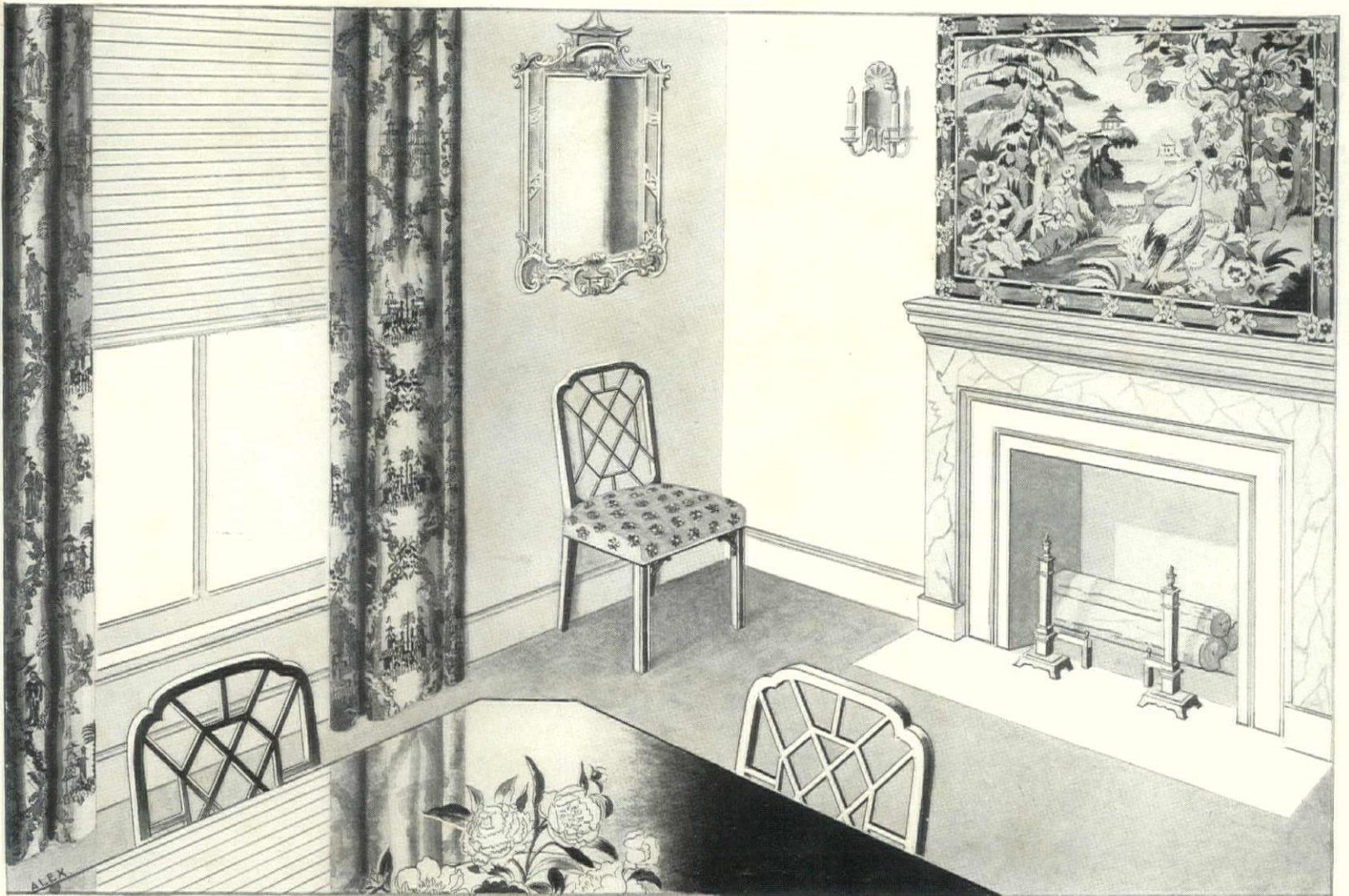

F. SCHUMACHER & CO.

W. & J. SLOANE *Presents* CELANESE TAFFETA

In a New—Highly Decorative—Role



Hand-decorated and plain Celanese Clairanese for draperies, and Celanese Chifonese for glass curtains, combine to create this luxurious boudoir setting, designed by the Interior Decorating Department, W. & J. Sloane.

IN this hand-decorated version of Celanese Clairanese, W. & J. Sloane introduces an interesting new decorative appeal to this luxurious fabric—a faille Taffeta weave. Small, restrained, florals, in self-toned effects, definitely suggest the graceful feminine setting typical of 18th Century elegance, and offer a charming contrast for plain walls. Celanese Fabrics have the enthusiastic endorsement of leading decorators, not

only for their outstanding beauty of texture and color, but for their very practical qualities. Pure dye—entirely free from loading—they are known for their exceptional service: they do not shrink or stretch . . . will not split or crack . . . and they dry-clean perfectly.

Celanese yarns, fabrics and articles are made of synthetic products manufactured exclusively by Celanese Corporation of America, 180 Madison Ave., N. Y.

CELANESE

TRADE MARK REG. U. S. PAT. OFF.

Decorative Fabrics

Auburn Repeats

Auburn's success is the result of being first with improvements—of giving a larger, stronger, finer automobile of greater value for less money. To maintain leadership in this, the industry's most competitive year, Auburn introduces a new Twelve. It accelerates faster—it runs faster and smoother—it climbs hills faster and easier—it has more Horse Power than any other Twelve. It offers advantages, including Dual-Ratio, obtainable in no other car! Those are some of the sensational claims made for Auburn's new Twelve. Claims that electrified the industry. Claims that amazed the public. Claims that have been investigated by car owners everywhere. As a result, the acceptance for Auburn today is the greatest in its history. Auburn offers a 5-passenger 4-door Sedan, with 133-inch Wheelbase, 160 Horse Power 12-Cylinder motor, and many outstanding improvements including Dual-Ratio, for \$1555 less than the lowest priced competitive Twelve Sedan. The reason for Auburn's continued success is self-evident.

Auburn "12" and "8" Custom Models include DUAL-RATIO

AUBURN

POWERED BY LYCOMING

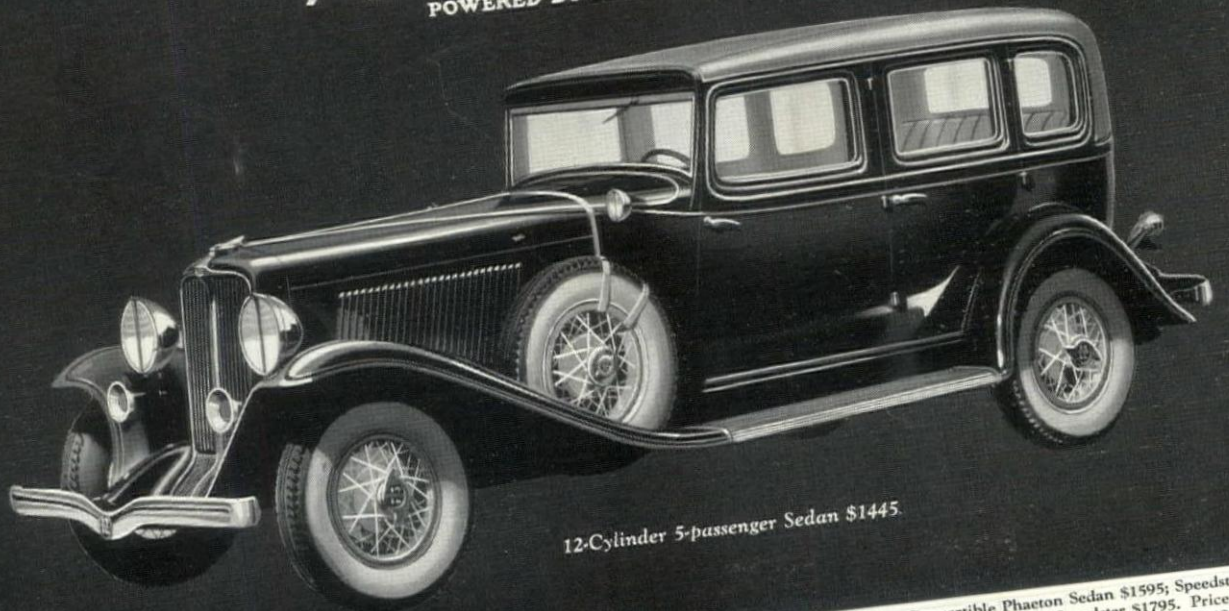

12-Cylinder 5-passenger Sedan \$1445.

Standard Models 12-160: Business Coupe \$1345; 5-passenger 2-door Brougham \$1395; 4-door Full Sedan \$1445; Convertible Cabriolet \$1495; Convertible Phaeton Sedan \$1595; Speedster \$1595. Custom Models 12-160A: Business Coupe \$1545; 5-passenger 2-door Brougham \$1595; 4-door Full Sedan \$1645; Convertible Cabriolet \$1695; Convertible Phaeton Sedan \$1795; Speedster \$1795. Prices f. o. b. Auburn, Indiana. Standard Models 8-100: Business Coupe \$845; 5-passenger 2-door Brougham \$895; 4-door Full Sedan \$945; Convertible Cabriolet \$995; Convertible Phaeton Sedan \$1095; Speedster \$1095; 7-passenger 8-100A: Business Coupe \$1045; 5-passenger 2-door Brougham \$1095; 4-door Full Sedan \$1145; Convertible Cabriolet \$1195; Convertible Phaeton Sedan \$1295; Speedster \$1295; 7-passenger 8-100A: Business Coupe \$1245; 5-passenger 2-door Brougham \$1295; 4-door Full Sedan \$1345; Convertible Cabriolet \$1395; Convertible Phaeton Sedan \$1495; Speedster \$1495. Equipment other than standard, and wire wheels, all models, at extra cost. AUBURN AUTOMOBILE CO., Auburn, Indiana. Division of Cord

Your upstairs bedrooms can easily be made 8° to 15° cooler this summer

BEFORE INSULATION
92° outdoors 95° indoors

The torrid rays of mid-summer heat penetrate the "empty walls and roof" construction surrounding the average bedrooms. 92° outdoors! 95°-even hotter-inside!

AFTER INSULATION
92° outdoors 80° indoors

Almost unbelievable! The barrier of J-M Home Insulation blown into empty walls effectively checks the heat wave. Now 92° outdoors! 80° indoors!

Revolutionary method of insulating old or new houses is bringing greater living comfort to thousands . . . In winter you save 20% to 35% of fuel costs.

The photographs at the right show: 1—how midsummer heat rays penetrate ordinary outer and inner barrier of J-M Home Insulation inside walls effectively deflects and absorbs the same heat rays.

AFTER saving American industry over \$250,000,000 a year through insulation, Johns-Manville has turned its experience to the heat-and-cold problems of the home owner . . . Now your upstairs bedrooms can be cool and restful—even in sweltering weather!

What is J-M Home Insulation? "Wool" made from melted rock is blown through a hose into the empty spaces between studs and joists under the roof and between the walls—in just a few hours' time, without disturbance to your family or damage to your house.

The long, fine woolly fibres pack themselves into the empty spaces, forming an invisible wall 4 to 6 inches thick. A wall within your walls which successfully bars the hot rays of the sun. Rooms that once stored up the day's heat become uniformly comfortable.

Winter fuel savings average 30%

In winter J-M Home Insulation keeps the

cold outside, the heat inside. Owners whose houses have been weather-protected this way report substantial fuel savings—they are paying from 20% to 35% less for fuel than before. The average is 30%.

Made from rock, J-M Home Insulation is fireproof and vermin-proof. For this reason

it was chosen to protect historic Mt. Vernon and other national shrines.

Write for free booklet

An illustrated booklet, "Now you can blow year 'round comfort into your home," will be sent you free. It tells in greater detail the remarkable story of J-M Home Insulation and includes interesting experiences of home owners who have had it installed. Just mail the coupon.

J-M Home Insulation is BLOWN into empty spaces between attic joists and between studs in side walls—without disturbance or annoyance to you

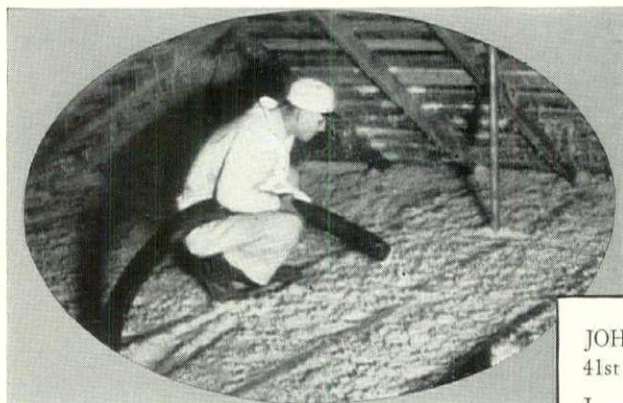

Johns-Manville



Home Insulation

H.G.L.4

JOHNS-MANVILLE
41st Street & Madison Ave., N. Y. C.

I am interested in learning more about J-M Home Insulation. Please send me your free booklet.

Name _____
Street _____
City _____ State _____

Beauty... that grows with the years



Now...kitchen sinks have Modern Appeal

● When you see the rich lustre of the new Monel Metal Sinks, you will find it hard to believe that such bright beauty can be permanent. But as time goes on, you will find that Monel Metal's beauty grows... actually improves with use. Time gives it the soft, glowing mellowness of fine family sterling.

While your eyes tell you that the new Monel Metal Sinks are beautiful, your pocketbook echoes that they are economical, as well. They last for a lifetime! Your experience will prove that they are chip- and crack-proof...durable as anyone could wish. They won't rust and they resist stains and corrosion. Repeated cleaning will not injure their gleaming surfaces. Monel Metal's silvery neutral tones

blend with all color schemes, helping you achieve harmonious decorative effects that are modern and livable. And the trim, direct lines of the new sinks save floor space... Monel Metal Sinks give you 31% more working surface.

Next time you go shopping for kitchen and laundry equipment, keep Monel Metal always in mind. When your plumber shows you a sink... when a dealer offers you a washing machine, table, or cabinet top... remember that Monel Metal is the silvery symbol of standard quality. Accept the presence of this Nickel alloy as evidence of permanence and value.

Ask your local plumber to give you complete information about Monel Metal Sinks and, in the meantime, mail the coupon for interesting and helpful booklets.

THE INTERNATIONAL NICKEL COMPANY, INC.
73 WALL STREET NEW YORK, N. Y.

Monel Metal is a registered trade mark applied to a technically controlled nickel-copper alloy of high nickel content. Monel Metal is mined, smelted, refined, rolled and marketed solely by International Nickel.



A HIGH NICKEL ALLOY
MONEL METAL
MODERN AS TOMORROW



The International Nickel Company, Inc., 73 Wall Street, New York, N. Y.

Gentlemen: Please send me booklets checked below —

- "A New Sink for the Kitchen Beautiful".
- "Nickel's Worth" — a booklet on Nickel by Floyd Gibbons.

Name _____

Address _____

Plumber's Name _____

“Stop RUSTY HOT WATER where it starts”

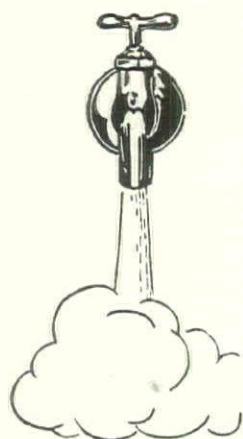

You can now obtain water heaters with rust-proof tanks at reasonable prices!

The ordinary water heater tank of rustable metal is a prolific rust producer. Hot water hastens the formation of rust. Every time you wait for the hot water to “run clear”, you are not only delayed, but you also waste the fuel used to heat the water.

You can avoid this annoyance and expense by making sure the storage tank is made of metal that *cannot rust*. Copper and Bronze are rustless and highly resistant to corrosion. Many well-made Copper tanks are still sound after forty years and more of continuous service. Comparison of such service as this, with that given by tanks of rustable metal, clearly reveals the economy of heaters with rust-proof tanks.

Recently, a number of leading manufacturers of storage water heaters have adopted Everdur, an Anaconda alloy composed of 96% Copper,



“The Kumfort” automatic storage gas water heater illustrated, is equipped with an all-welded Everdur Tank which is equal in strength to steel and in corrosion resistance to copper. Prior to the development of Everdur, it was not economically possible for the Lovekin Water Heater Company, Philadelphia, to offer their equipment with rust-proof storage tanks having the welded-in vertical fire tubes which feature all Lovekin heaters.



Kumfort Gas Water Heater, made by The Lovekin Water Heater Co.

silicon and manganese. This Copper alloy combines the corrosion-resistance of Copper with the strength of steel. The ease with which it is welded makes Everdur the ideal metal for rust-proof tanks of welded construction.

Water heaters with tanks of Everdur or Anaconda Copper and range boilers of these metals are now available at surprisingly moderate prices. Products of

leading manufacturers have been subjected to exhaustive tests and can be relied upon to give dependable service.

Further information can be obtained from your gas or electric company, or plumbing contractor. We will be glad to furnish you with a list of heater and tank manufacturers using Anaconda metals. Address The American Brass Co., General Offices: Waterbury, Connecticut.



Tanks of ANACONDA METAL

KOHLER HAS STYLED THE BATHROOM WITH MATCHED SETS . . . PRICES LOWEST IN YEARS

COMPARE Kohler quality — compare Kohler style and beauty — and compare Kohler prices. . . . Then you'll agree there's no reason for accepting plumbing fixtures or fittings of unknown origin and dubious merit. For now you can buy Kohler quality products from your plumbing dealer at the lowest prices in years.

And now Kohler presents to you the latest development — Matched Sets — plumbing fixtures purposely designed to match and harmonize. With the Metropolitan Set (illustrated), and with other similar sets, Kohler has created new beauty and new practical advantages for your comfort. The flat surfaces accommodate toilet articles without tipping or slipping. The square corners, beveled edges, recessed panels — are modern and pleasing.

If you are planning to build — if any part of your plumbing is causing trouble — if you need another bathroom, downstairs washroom or a new kitchen sink — consult your plumbing dealer. You will be agreeably surprised how little it will cost to have an all-Kohler job.

When you specify all-Kohler, you make sure of better lines, smoother surfaces, softer and clearer colors. The metal fittings have fewer and heavier working parts, more accurate casting and cutting, finer finish.

The name Kohler on every piece identifies genuine Kohler products. Look for this mark on every piece before installation. It assures you of highest quality. Those who take advantage of today's prices of Kohler products are getting more value for less cost than any time in years.

Write for an interesting new Kohler booklet on modern home plumbing. Kohler Co. *Founded* 1873. Kohler, Wisconsin. Makers of Kohler Electric Plants.

11 POINTS OF KOHLER EXCELLENCE 1. Kohler designs are decorative, significant, correct. 2. The enamel is smooth, hard, fused with an everlasting bond. 3. The vitreous china has a lustrous, lasting glaze. 4. Kohler colors are soft, pleasing pastels. 5. The fittings match the fixtures, in character and in quality. 6. Materials used are the finest—workmanship most careful. 7. Kohler is first with new ideas in plumbing. 8. Kohler quality extends to kitchen and laundry. 9. Kohler quality costs no more and saves money later. 10. Kohler products are handled by qualified plumbers. 11. They are backed by an entire community—beautiful Kohler Village.

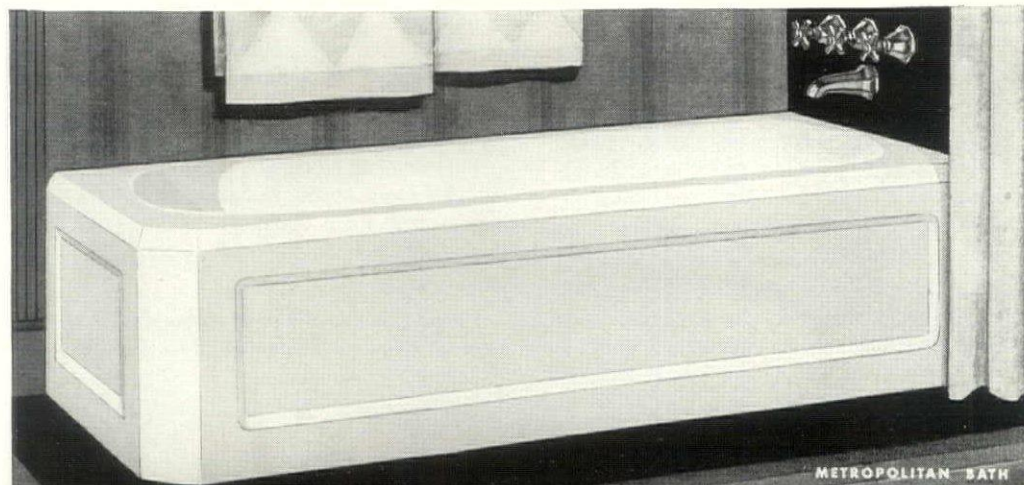
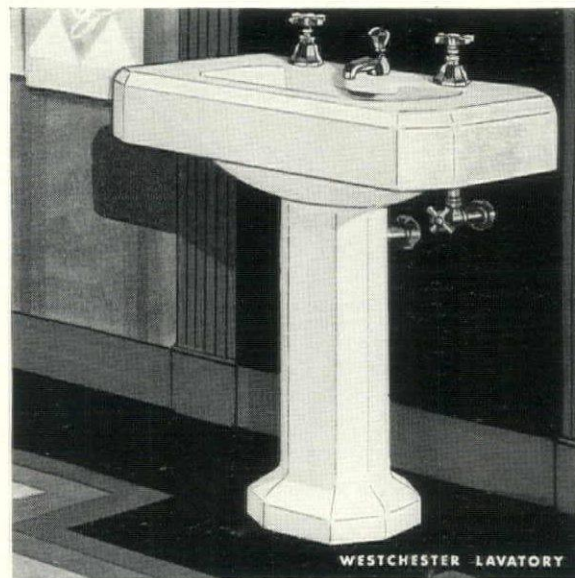

METROPOLITAN MATCHED SET

The "Westchester" lavatory, above, has a wide table-top rim, concealed overflow and anti-splash edge—features not usually found in enameled units. Another new and exclusive point is the vertical, pillar-like pedestal. . . . The "Downing" syphon-jet closet has the same modern motif and several new refinements—flat surfaces and bevels, smooth bowl without projecting edge, streamlines from front to base. . . . The "Metropolitan" bath, left, has a wide, flat rim for toilet accessories. Notice the recessed panels, parallel lines and perfectly balanced proportions. . . . Other units in this set are available, also other sets—to suit any home and every need.

KOHLER CO., Kohler, Wisconsin

Please send me your illustrated new booklet, A-4, on *Modern Bathrooms*.

Name _____

Address _____

KOHLER OF KOHLER

KOHLER
U.S.A.

LOOK FOR THIS NAME ON ALL FIXTURES AND FITTINGS

Insulation

PROTECTION FOR EVERY HOME

*against
cold · heat · fuel waste*

CELOTEX

DEALERS

ARE

INSULATION HEADQUARTERS

★ *Celotex Insulation Products*

The most cheerful activity this Spring can bring is a widespread resumption of building. Costs of building materials are amazingly low—lower than for many years. This is the *first* great source of savings calling for action.

The *second* great source of savings is graphically illustrated in the picture above—the savings that Celotex, the cane fibre insulation, and its allied products make possible in construction in the city and on the farm.

Costly heat escapes through roof and walls that are not effectively insulated. Celotex retards this leakage of heat, whether it be used as sheathing

for side walls, as a lining under roof rafters, as a plaster base, or as an interior finish. Its heat resistance cuts fuel bills as much as 20 to 30 percent.

Its use means also a smaller heating plant, reduced radiation and, of course, a much cooler interior in summer. It increases structural strength, but adds little or nothing to building costs, for it replaces other materials.

The Celotex dealer in your community is an experienced lumber or supply dealer. Consult him about these double savings before you build. He is "Insulation Headquarters", for the Celotex line includes every form of in-

sulation material required by every type of construction and every geographical location. Perhaps your problem will best be solved by the use of Celotex alone. Or it may require a combination of Celotex with Ozite Building Blanket, or Lanite Insulating Blanket, or other Celotex products. The Celotex dealer is "Insulation Headquarters". He will know.

Get the facts from him, or from your architect or builder. Profit by these two great sources of savings—lower building costs and lower fuel bills.

The Celotex Company also supplies highly efficient insulation to 28 leading manufacturers of household refrigerators.



Celotex is as useful for remodeling as in new building. Often less than \$50 for Celotex will convert waste attic space into a useful extra room—reducing fuel bills and making

the entire house warmer in winter and cooler in summer.

CELOTEX
BRAND
INSULATING CANE BOARD

The word Celotex (Reg. U. S. Pat. Off.) is the trademark of and indicates manufacture by The Celotex Company, 919 North Michigan Avenue, Chicago, Illinois. Sales distributors throughout the world.

The Celotex line of insulating and structural material, distributed by lumber dealers throughout the world, includes: Celotex Building Board—Celotex Sheathing—Celotex Lath—Ozite Building Blanket—Lanite Insulating Blanket—Orange Label—Blue Label and Green Label Wallboards. In Canada: Alexander Murray & Co., Ltd., Montreal.

CHRYSLER IMPERIAL

WITH PATENTED
FLOATING POWER

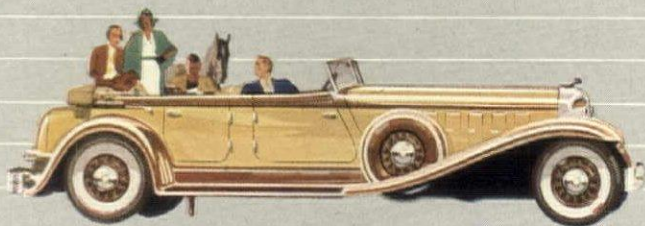

New Chrysler Imperial Custom Eight Phaeton

AUTOMATIC CLUTCH • SILENT GEAR SELECTOR • FREE

WHEELING • INTERNAL HYDRAULIC BRAKES

ALL-STEEL BODY • OILITE SQUEAK-PROOF SPRINGS

DOUBLE-DROP GIRDER-TRUSS FRAME

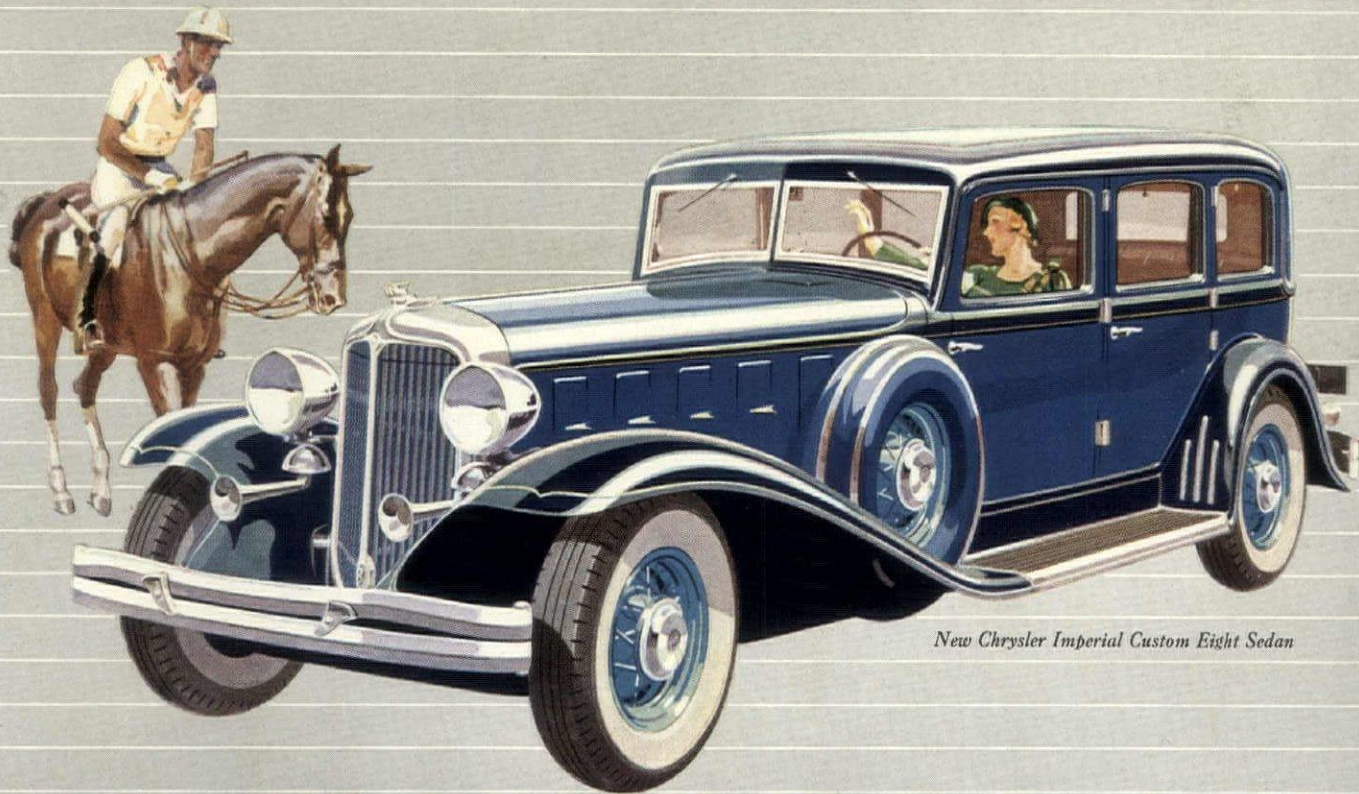

New Chrysler Imperial Custom Eight Sedan

CHRYSLER'S FINEST MOTOR CARS

TAKE THE WHEEL . . . enjoy the most unforgettable ride you've ever had

The new Chrysler Imperial Eights are everything the word "Imperial" signifies . . . as the dictionary says, "fit for an emperor; magnificent; imposing; superior in size or quality."

Styled, appointed and engineered for those who want the finest—and only the finest motor cars—these new Imperials have a "luxury" of performance heretofore unknown in any motor car at any price.

In these cars you get the last word in up-to-date engineering. We promise you a new sensation. We promise you the easiest, silkiest, quietest ride to be had on wheels.

Floating Power engine suspension works a seeming miracle in performance. Creates an altogether

new feeling in motoring. Wipes out power tremor completely at all car speeds. Eliminates all sense or suggestion of engine effort.

Even if you have a chauffeur, you'll want to do most of the driving. For these cars have an Automatic Clutch that is *absolutely* automatic. They have the latest and finest in Free Wheeling. They have a new Silent Gear Selector—enabling an instant, silent change to a higher or a lower gear at any car speed with no more effort than moving a lead pencil.

They have Oilite Squeak-Proof Springs—patented springs that *never* need lubrication, and *never* squeak. And Chrysler's world-famous Hydraulic Brakes for quick, positive, cushioned stopping—with new Centrifuge brake drums of steel with a lining of cast iron fused perma-

nently to the steel. Resulting in cooler brakes. Safer brakes. Longer-lasting brakes.

The new Chrysler Imperial Eight with 125-horsepower engine may be had in two chassis sizes—a 135-inch wheelbase, carrying Chrysler's All-Steel Bodies, and a 146-inch wheelbase, carrying custom bodies by Chrysler and Le Baron.

A new Chrysler Imperial Custom Eight, six body models, \$2895 to \$3595; a new Chrysler Imperial Eight, three body models, \$1925 to \$2195; a new Chrysler Eight, five body models, \$1435 to \$1695; a new Chrysler Six, five body models, \$885 to \$935 (Automatic Clutch and Oilite Squeak-Proof Springs on all Sixes at slight extra cost). F. O. B. Factory. Duplate Safety Plate Glass standard on Custom Eights. Obtainable on Six and Eight Sedans, \$17.50; on Imperial Sedans, \$20; all 2-passenger Coupes, \$9.50.

You'll be
happier
with a
Chrysler



Wall-Tex Toile Pattern 3280A — with soft antique finish.

WALLS of Richness and Beauty

... a washable fabric wall covering... helps to prevent plaster cracks

RICHNESS combined with simplicity gives delightful charm to this French Provincial living room. Here is a friendly, livable room — with carpet and furniture, draperies and wall coverings in perfect harmony. And in this quaint Wall-Tex Toile de Jouy pattern you find a richness of fabric texture that makes the room more lovely and beautiful. When light plays on the textured surfaces, here indeed is subtle charm.

For rooms of every style — for every room in the home — there is a wide variety of Wall-Tex patterns. Plain pastel colors if you prefer. Or distinctive patterns in color combinations of indescribable beauty — created under the supervision of Virginia Hamill, internationally known designer.

Wall-Tex, the modern wall covering, retains its original beauty for years. It is easily cleaned with a damp cloth—or mild soap and water may be used without harm. The fabric backing also has distinct advantages. It strengthens the walls, helps to prevent plaster cracks, and conceals them if they should occur. Moreover, after years of service, it provides an excellent foundation for redecorating.

If you are going to build or redecorate, canvas your walls with these beautiful fabric coverings. The enduring beauty of Wall-Tex means true economy — and Wall-Tex prices are lower than ever before. Ask your decorator or dealer to show you the newest Wall-Tex patterns—or mail the coupon for samples and illustrated booklet on interior decoration: "*More Charm in the Home.*"



One of the many unique and colorful Wall-Tex Patterns for the living room or dining room. Pattern 3207.

WALL-TEX

fabric wall coverings of enduring beauty



Virginia Hamill

COLUMBUS COATED FABRICS CORPORATION
Dept. R-4 COLUMBUS, OHIO

Please send samples of newest Wall-Tex patterns and free, illustrated booklet containing many suggestions on interior decoration and color chart for complete room harmony by Virginia Hamill.



Name _____
Street _____
City and State _____



A gay, cheerful bedroom floral pattern with a modern touch that adds to its distinctiveness. Pattern 3224A.

Make your Yard your Own

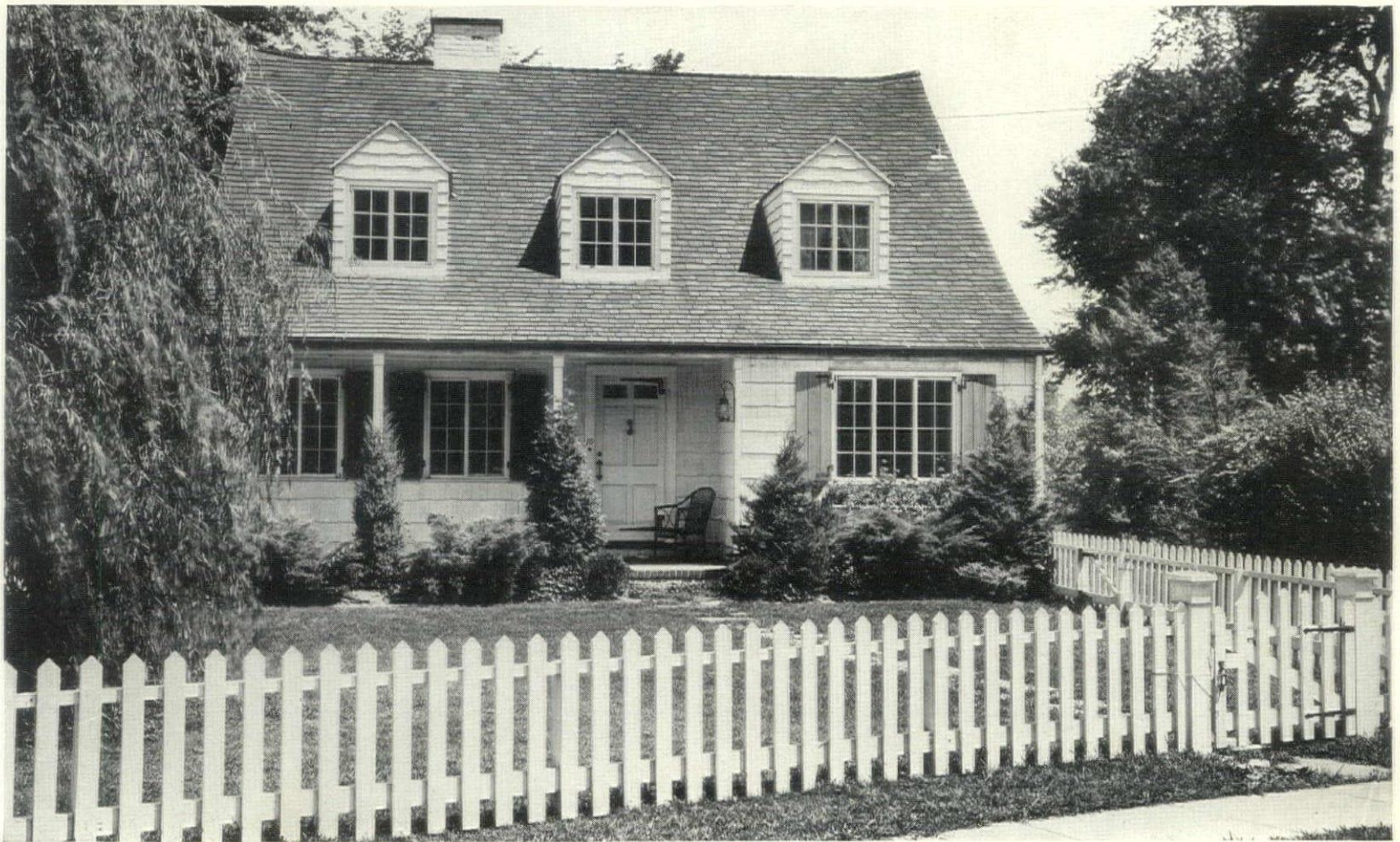

with this Fence of SHEVLIN PINE

TO help you protect your children, your garden, and your privacy, we have designed a number of simple, beautiful fences that can be built at reasonable cost with Shevlin Pine.

In the folder, "Fences of Shevlin Pine," you will find photographs and detail drawings of these dignified, enduring fences together with a list of material estimated for each one hundred lineal feet. If you will mail the coupon we will send you a copy.

These charming fences of pine are neighborly and considerate. They enclose your property strongly yet no neighbor will object to them. In fact, these quaint fences add beauty and charm to your home and to the neighborhood.

Instead of being a separate alien feature such as metal or rough saplings they form an artistic, harmonious frame for your residence while marking your property in a friendly, well-bred way. Leading architects and landscape designers recommend the well-designed fence of pine.

Shevlin Pine is produced by an organization which has specialized in pine for more than forty years. The lumber for the fences illustrated in our folder can be obtained from any retail lumber dealer who carries Shevlin Pine. Ask him about Shevlin Pine Knotty Finish and Shevlin Pine Log Siding also.



Measured drawing of this living-room in Shevlin Pine Knotty Finish with list of materials for estimating will be sent you for 10c. Do you know that walls of Shevlin Pine Knotty Finish are not only beautiful but cost less than plastered-papered walls in the long run? Just use the coupon and send for this Plan.

You can build a fence of Shevlin Pine in a style to blend with the architectural scheme of your home. Among the designs in our folder are:

CAPE COD: A simple, low picket fence with square posts similar to the fence illustrated.

CALIFORNIA: A lattice garden fence protecting flowers and vines and assuring privacy.

LONG ISLAND: A dignified post and rail fence for the suburban yard or country home.

SEND FOR THIS FOLDER

Shevlin Pine Sales Company,

Executive Offices Dept. 924
900 First National-Soo Line Building,
Minneapolis, Minnesota.

Please send without charge folder, "Shevlin Pine Fences"

We are planning to fence: (State nature of enclosure).....

Location:..... Size:.....

Enclosed find 10c. Please send Plan of Knotty Pine Living-room

Name:.....

Address:.....

City:..... State:.....

(Mail this coupon to our executive offices or to your nearest branch office)

MINNEAPOLIS
900 First National-Soo Line Bldg.

CHICAGO
1866—208 South La Salle Street Bldg.

SAN FRANCISCO
1030 Monadnock Bldg.

NEW YORK
1205 Graybar Bldg.

TORONTO, ONTARIO
1806 Royal Bank Bldg.

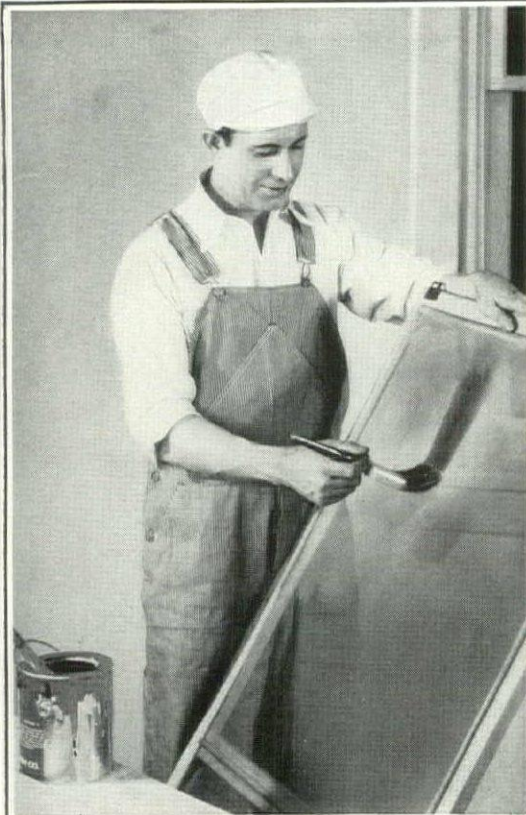

SCREENS THAT RUST . . . require frequent painting.

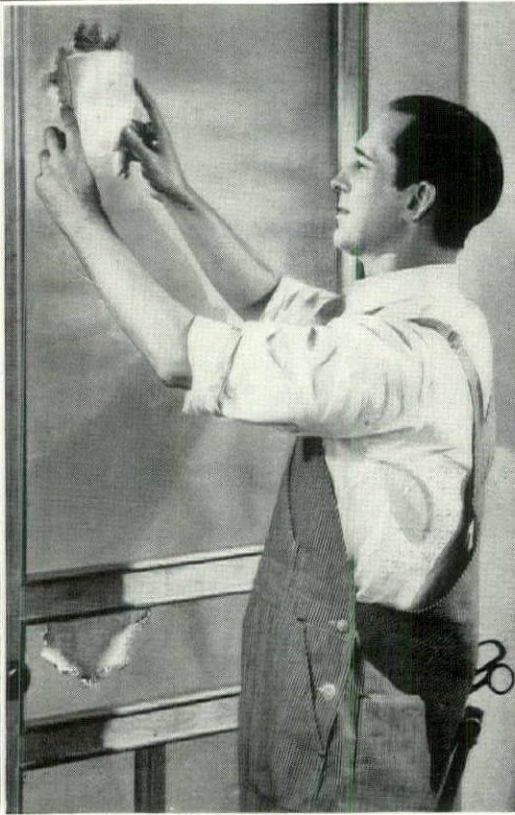

UGLY PATCHING . . . further adds to your expense.

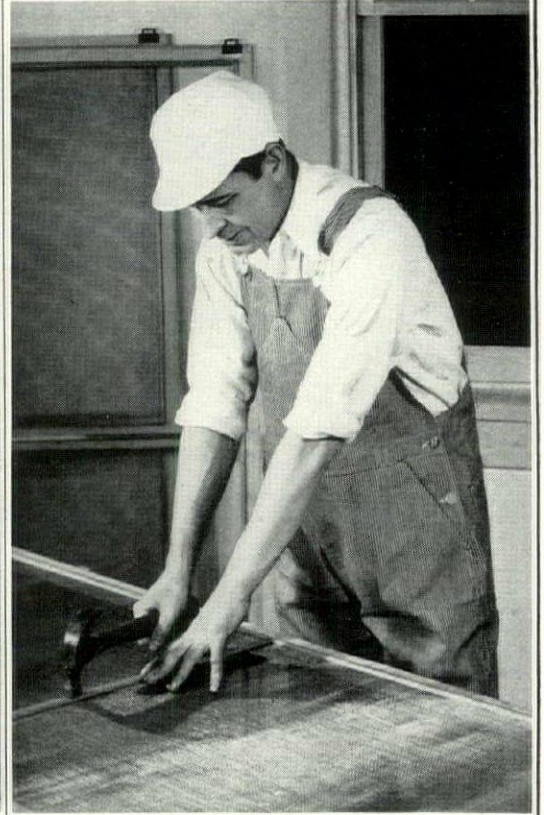

AND FRAMES . . . must be rescreened every few years.

Why Spend Money on Screens Year after Year...

... when Screens of Anaconda Bronze Wire cost only 50 cents more

IF your home has rustable screens, you know all about the annoyance and expense that rust causes. This spring, why not do away with painting and patching, by rescreening with Bronze cloth?

Bronze screens *cannot* rust. They withstand weather and wear. With ordinary abuse, they remain taut and firm, new-like for years. *And they are not expensive.* Bronze screen cloth retails for about 50 cents more per window than rustable screening... and lasts many times longer. Isn't this extra cost a trifling amount to pay for freedom from rust... for lasting screens.

Leading weavers of screen cloth use Anaconda Bronze Wire which, woven 16

The Utmost In Screen Value

When your screen frames are also of Bronze, you have obtained the utmost in screen value. Bronze frames never require painting... never rot or warp... and, of course, never rust. Moderate in price now, their first cost is their *only* cost. Bronze screen frames fitted with Bronze screen cloth provide lifetime service.

meshes to the inch, weighs not less than 15 lbs. per 100 square feet. Such cloth meets all requirements of most communities.

Other Uses for Durable Metals

Other Anaconda metals provide economy

and comfort throughout the home. Water pipes of Anaconda Brass, forever immune to rust, cost for the average home only about \$60 more than pipe that merely "resists" rust for a limited time only.

Gutters, rainpipes and roof flashings of Anaconda Copper give extra years of expense-free service. Solid Brass and Bronze hardware retains its rich beauty indefinitely. And well-made water storage tanks of Copper or Everdur (strengthened Copper) stop rust at a troublesome source.

For a copy of our booklet, "Copper, Brass and Bronze in the Home," address The American Brass Co., Waterbury, Conn.



Screens of ANACONDA BRONZE

“A development which gives the Architect an opportunity to effect new quality and character in roofs . . .” JULIUS GREGORY

Julius Gregory

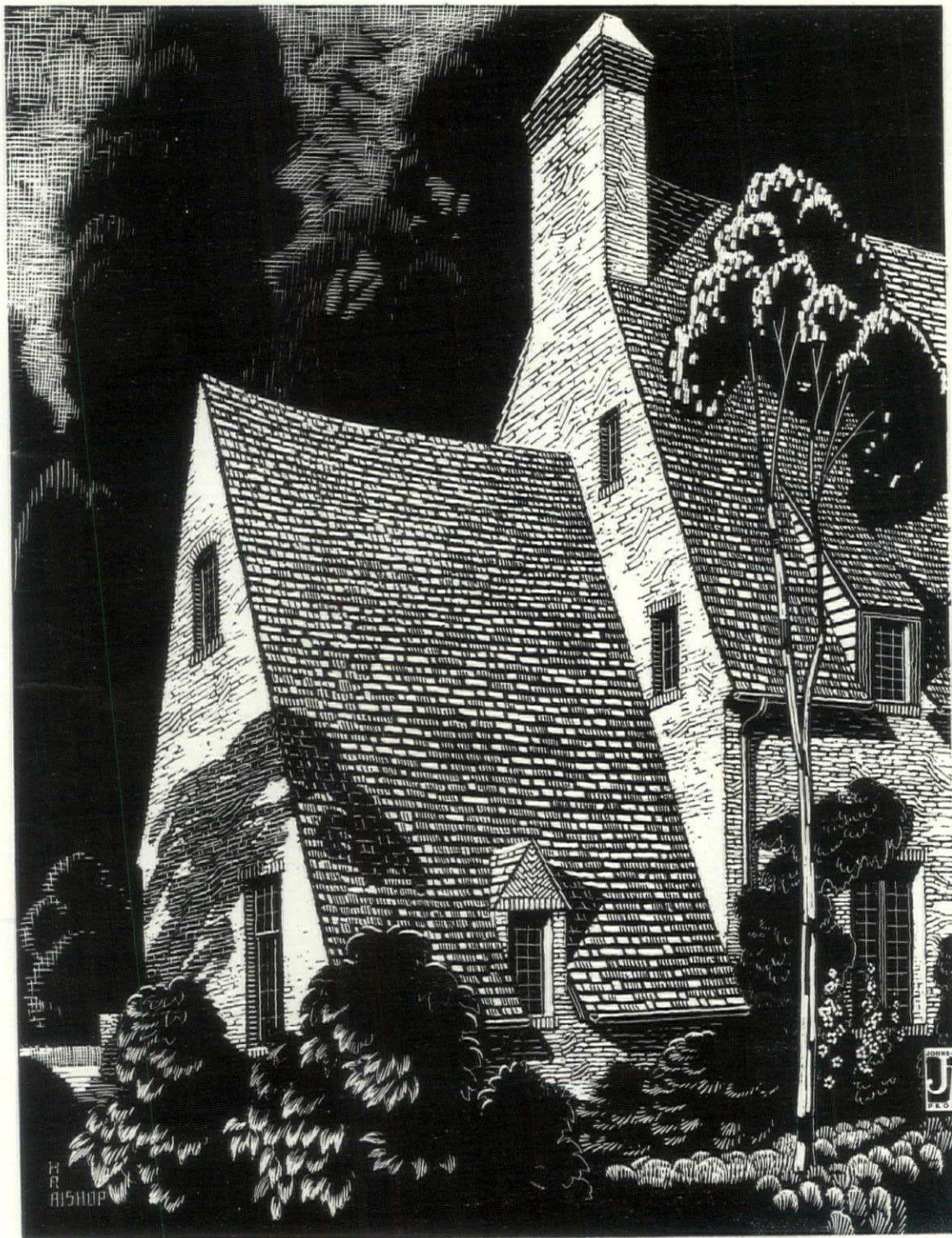

A YEAR or two ago, if you had been planning to purchase a new roof, you or your architect would have been handicapped by the limited choice. Especially if your requirements were for a fireproof, everlasting roof which would be in harmony with, say, an English or Early American type of house.

Today it is possible for you to select from among Salem Roofs one which harmoniously combines modern fireproof and everlasting qualities with traditional design.

Salem Shingles are deep-textured, authentic in design, full of the character of roofs weathered by time. The soft New England grays and greens are especially suitable for the Early American house; the warm reds and browns for houses of other periods. Made of asbestos fibres and Portland cement, Salem Shingles protect your home from the dangers of fire, and effectively resist the wear and tear of years.

Your architect will assist in selecting the Salem Roof for your home—or write to Architectural Service, Johns-Manville, Madison Avenue, at 41st Street, N. Y. C.

AT LEFT

*Drawing of house showing use of Salem Shingles
Julius Gregory, Architect*

**Johns-
Manville**
Salem
Roofs



DIRECTORY OF DECORATION AND FINE ARTS

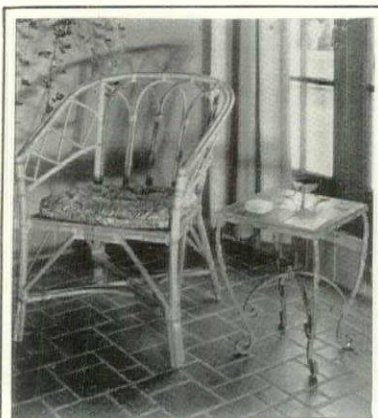

Baphi
INC
GARDEN FURNITURE

Complete Interiors for
Town and Country Homes

15 EAST 48TH STREET NEW YORK



▪ Bottles of milky white, opaque glass with spired tops like tiny minarets in an Arabian Nights tale are delightful accessories for a dressing table skirted with white organdy. Bottles and powder jar, \$2 each. Margery Sill Wickware, 38 E. 57th St., N. Y. Use the small mirror, framed in maple, on a chest of drawers or dressing table. A drawer keeps cosmetics in order. Glass, 12 x 16 inches. \$13. Smith-Campbell Co., 91 Bank St., Newark, N. J.

▪ These lovely crystal vases, copies of old Georgian glassware, would be effective complements to an airy scheme of decoration for summer. In sunlight, each facet in the cut-glass sides sparkles like a miniature sun. These vases are 7 inches tall and 6 inches in diameter, and are priced at \$5 a pair. Separately, \$2.50 each. A smaller size is also available that is 5 inches tall and costs \$1.25 each. Madolin Mapelsden, 825 Lexington Ave., N. Y.

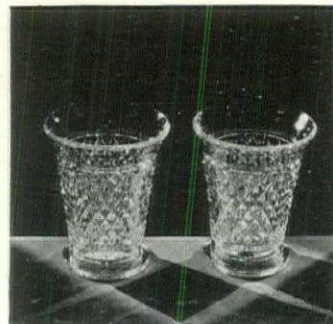

CHILDREN'S FURNITURE

Children's rooms completely decorated in Colonial, Peasant, Modern and other styles.

Send for catalogue #66-A

CHILDHOOD, INC.
FURNITURE FOR CHILDREN
32 EAST 65TH STREET
NEW YORK

charming cordial set

the clearest of fine crystal wears bands of gay but cleverly harmonized enamel colors; greens, orange, yellow, mauve, all tones used in combination. cordials 7.00 doz. bottle 3.00 each.

pitt petri, importer
incorporated

378 delaware ave. buffalo, n. y.
waldorf-astoria hotel, new york city



▪ In the bare and homely rooms of the early American settlers the hooked rug with its warm colors and fanciful designs was a saving grace. Today, relief from drabness and lack of color can be found in this same floor covering. The rug, of which a portion is shown, is a copy of an old flower design in lavender, mustard, deep red and purple on beige. Mercerized cotton and wool mixture. \$11.90. Laura Copenhagen, Rosemont, Marion, Va.

▪ Brer Rabbit and Mrs. Rabbit desire to secure an attractive summer home for themselves and their family. While they have expressed no preference regarding the architectural style of the house, it is essential that there be a spacious garden where little Miss Rabbit and Master Rabbit may take their airing. These bunnies, of composition stone, are residing at present at the Erkins Studio, 255 Lexington Ave., N. Y. \$4.50, \$4, \$2, \$1.

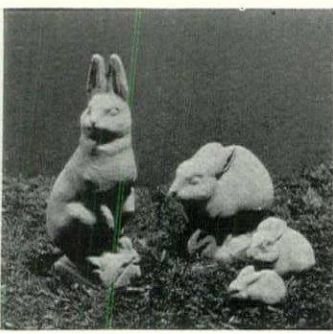

Early American Wallpapers

Send for 16 x 20" portfolio "U" of 100 actual wallpapers, reproductions of authentic Early American designs, including latest discoveries of rare and unusual patterns. Select your papers from this unique portfolio "U", loaned to you for a deposit of \$1, which will be refunded upon return of book. On reverse side of each page is a historical description of the design and price per roll.

A. H. JACOBS COMPANY
117 West 33rd Street, New York City

Antique Reproductions and Adaptations

Part of a large "Concord" group of living room, dining room and breakfast room pieces in Smoky Pine. All pieces based on prized New England antiques. Pleasing aged finish. Quaint forms. Send for book of plates and histories of Charlotte authentic groups in pine, maple, cherry, beech, fruitwood, oak, mahogany and walnut. American, English and Continental styles.

Charlotte Furn. Co., Charlotte, Mich.
1 enclose 10 cents. Send book to

Name.....
Address.....JH&G4322



▪ Who wouldn't be enthusiastic about gardening when it gives one an opportunity to don a swanky pair of gloves like these? The red calico cuffs trimmed with yellow bows give them a frivolous appearance that belies the workmanlike character of the washable, white leather hands. These and the pair of red-handled scissors come in the little straw envelope decorated with a red flower. \$1.75. Lewis & Conger, 45th St. and 6th Ave., N. Y.

▪ The intriguing title of the stiff little wooden flower at the right is "tea-spike." Spiked into the lawn beside an out-of-doors easy chair it holds an individual iced drink or tea cup. \$2 each; sets of six. Stems and leaves are bright green; different colors decorate each flat-topped blossom. 18 inches tall. Janet Hurter, 128 E. 10th St., N. Y. Chair in the background, of natural rattan, from the Grand Central Wicker Shop, 217 E. 42nd St., N. Y. \$32.50.

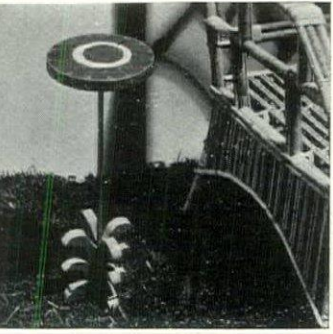

Vogue's Book Of Etiquette

is written by people born and bred in the traditions of which they write. It tells not only the outward rules of behaviour but also the underlying reasons that prompt them. It catches in its 571 pages the spirit of graciousness that actuates every courteous act. Send for this book today. \$4.00, postpaid.

The Condé Nast Publications, Inc.

1930 Graybar Building
Lexington at 43rd
New York City

DIRECTORY OF DECORATION & FINE ARTS



Established 1810

GALLOWAY POTTERY

ENDURING as well as beautiful, Galloway High-fired Terra Cotta brings new interest to the Garden, Sun Room or Interior.

Send 10c for illustrated brochure.
3218 Walnut Street, Philadelphia

At the right, nine little black and white china birds are preparing to welcome Spring with songs and dancing. While members of the chorus find their places overhead, those below form a ring and await their music. These feathered merry-makers would be a gay theme for a Spring luncheon or child's party table. Circle group, 5 $\frac{3}{4}$ inch diameter, \$6; group of two, \$3; single bird, \$1.50. Rena Rosenthal, 520 Madison Avenue, New York

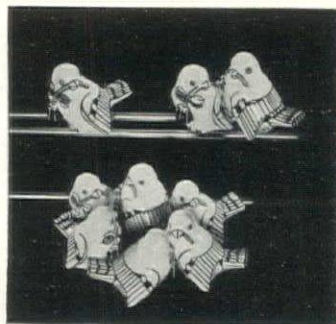

The modern desk set illustrated at the left is thrice virtuous—smart appearance, smallness and efficiency combine to please the penman. Within its small area are contained a blotter, penholder, compartment for stamps and, in the bottom, a shallow drawer. Those with a fondness for leather things will be completely taken in by the trim, brown and green covering of calfskin and morocco. Price, \$30. From Pola Hoffman, 340 E. 57th St., N. Y.

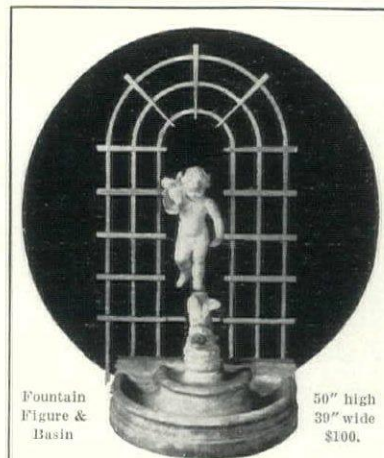

Fountain Figure & Basin

50" high
30" wide
\$100.

GARDEN FURNITURE
Pompeian Stone, Terra Cotta, Marble, Bronze, Lead

Galloway Terra Cotta on Display
An illustrated catalogue sent for 10c

THE ERKINS STUDIOS
253 Lexington Avenue at 35th Street
New York City

Vogue's Book of Smart Service

For the hostess who wishes to have her table set in a beautifully arranged design... for the mistress who expects the finest work from her servants... for the charming lady who requires distinction in every detail of her service—Vogue has published

Vogue's
Book of Smart Service

\$1 Postpaid
Greenwich, Connecticut

Like so many of the newest and smartest accessories, this wastebasket is black and white. An interesting and unusual combination of materials gives it additional distinction—white oilcloth top and black leather for the base. Three slender bands of gold are accents on the black. Black paper, watered to give the effect of shirred taffeta, is the lining. Equally effective in a Modern or Neo-Classic setting. \$15. Futura, 136 E. 57th St., N. Y.

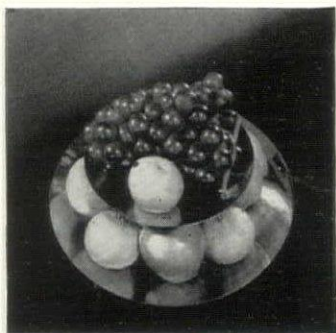
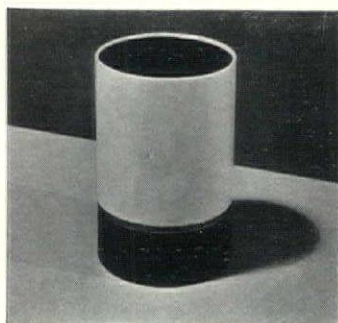

This new compote dish is so simple in design that it depends entirely for its effect upon its delicate proportions and the cool, gleaming beauty of the chromium of which it is made. Fruit arranged upon its two shell-thin, shallow plates immediately acquires a fresh, modern outlook upon life. Upper tray, 7 $\frac{3}{4}$ inch diameter; lower, 11 $\frac{5}{8}$ inch. Height, over-all, 4 $\frac{3}{4}$ inches. The price is \$16.50. From Wm. H. Berri, Inc., 500 Lexington Ave., N. Y.

STUDY INTERIOR DECORATION AT HOME SIX WEEKS PRACTICAL TRAINING COURSE

Authoritative training in selecting and assembling period and modern furniture, color schemes, draperies, lamp shades, wall treatments, etc. Faculty of leading decorators. Personal assistance throughout. Cultural or Professional Courses.

Home Study Course

starts at once • Send for Catalog 2A

Resident Day Classes

start July 6th • Send for Catalog 2R

NEW YORK SCHOOL OF INTERIOR DECORATION
578 Madison Avenue, New York City



DISTINCTION

WITH eagle perched regally on a graceful urn, this side light symbolizes the spirit and traditions of the Federal period. Designed and made by Sack craftsmen in solid pewter and in silver or old gold finish.

In addition to reproduction and classic pieces we create lighting fixtures to fulfil any special decorative needs. Your decorator will be pleased to show Sack fixtures in your own home.

Lantern with five old glass bull's eyes, 10 $\frac{1}{4}$ inches high. In brass, copper, pewter finish or monel metal. \$15.



Many other fixtures, lamps and lanterns are shown in our brochure: "Home Lighting through the Years." Sent on request.

We also supply wrought iron, cabinet and building hardware as well as fireplace fittings in special and traditional designs.

Sack Incorporated
85 Charles St., Boston
572 Madison Ave., New York

WHITWELL STUDIO WALL PAPERS

Maytime

Put the breath of Spring in your bedroom with "Maytime," a sprightly, colorful French paper from the exclusive Whitwell collection. Other patterns to match every period and any mood! Your decorator has samples—or can get them. Send six cents in stamps for helpful book of designs.

JOHN H. WHITWELL, Inc.
1621 Spruce Street, Philadelphia

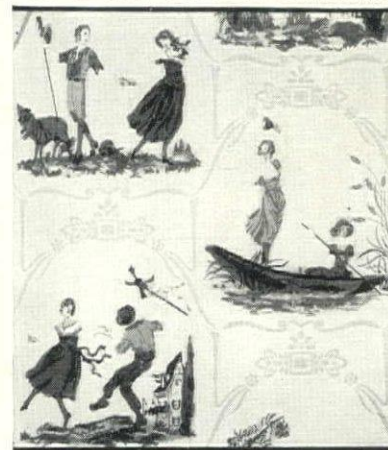

See them at your Decorator's or Dealer's

THE SCHOOLS OF HOUSE & GARDEN

GIRLS' SCHOOLS

APPLIED ARTS

MISS BEARD'S SCHOOL

Recommended for College Preparation by the Leading Colleges for Women. Separate classes and expert guidance for college preparatory students.
Broad, well balanced educational program for girls not going to college. Courses in Fine and Applied Arts, Music, Drama and Household Arts.
City and country advantages. Ground equipment for all sports. Address:
Miss Luice C. Beard, Headmistress, Orange, N. J.

ST. JOHN BAPTIST School For Girls

A Country Boarding School

Under the care of the Sisters of St. John Baptist (Episcopal Church). College Preparatory, Music, Art and General Courses. For Catalog Address
The Sister Superior, Mendham, New Jersey

SEMPLÉ SCHOOL

Resident and Day, Postgraduate and Junior College Courses. College Prep. Art, Music, Dramatic Art. Secretarial, Domestic Science, Country estate, Outdoor sports, Travel school abroad. Mrs. T. Darrington Semple, Prin., 351 Riverside Drive, New York City

Cathedral School of Saint Mary
College Preparatory and General Courses.
Right Reverend Ernest M. Stires, Pres. of Board, Miriam A. Bytel, Principal.
Garden City, Long Island, New York.

Lasell Seminary

A Junior College for girls. Ten miles from Boston. Two-year courses for U.S. graduates. Special subjects. Separate junior school. GUY M. WINSLOW, Ph.D., 127 Woodland Road, Auburndale, Mass.

NATIONAL PARK SEMINARY. Junior College for young women. 9 miles north of White House. 300 acre campus. Our own riding horses. Visit, write for catalog: Forest Glen, Md. Box 341

THE MARY LYON SCHOOL
College preparatory, general courses. All sports. Widetiff, separate two-year graduate school offering selective college subjects. Fine arts, secretaryship, dramatics' workshop.
Mr. and Mrs. H. M. Crist, Principals. Catalogs. Box 1514, Swarthmore, Pa.

BOYS' SCHOOLS

BLAIR ACADEMY

A splendidly equipped school for boys in the highlands of northern New Jersey. 65 miles from New York City.

Graduates in leading Eastern Colleges. 5-year course. Thorough preparation for College Board Examinations and College Certificates.

310 Acres, Golf, Gymnasium, Pool.
Charles H. Breed, Ed.D., Headmaster.
Box 24 Blairtown, N. J.

IRVING SCHOOL FOR BOYS

In historic Irving country. 96th year. Prepares for all colleges. Accredited. Catalog. Box 954, Barrytown-on-Hudson, N.Y. Rev. J. M. Furman, L.H.D., Headmaster.

SECRETARIAL TRAINING

KATHARINE GIBBS SCHOOL

SECRETARIAL, Executive, Academic. A school of unusual character with a distinctive purpose for educated women. Catalog, Director, Boston, 90 Marlboro Street, New York, 247 Park Avenue, Providence, 155 Angell Street.

GIRLS' CAMP

French Camp FOR GIRLS
7-18
On Lake Champlain. Ninth Season. Happy Camp Life with usual activities plus French. Excellent health record. Special Junior Unit.
ECOLE CHAMPLAIN—Box C, Middlebury, Vt.

CHILDREN'S CAMP

FOR CHILDREN AGES 2-13
MONTESSORI
Progressive, Scientific, Individual Camp, July-August. Est. 1914. School \$800. Convenient New York, Philadelphia and Washington. Complete equipment for outdoor living. Distinctively for children, everything best for them.
Write: Mrs. Anna Paist Ryan
Montessori School P. O., Bucks Co., Pa.

When writing to us for advice on the selection of a school, it will help us to serve you if you will tell us about your child—age, sex, previous schooling, interests, aptitudes; the type of school which interests you most; the approximate tuition you expect to pay. HOUSE & GARDEN'S SCHOOL BUREAU, 1930 Graybar Building, Lexington at 43rd, N. Y. C.

Reader Questions and Our Answers

Q. Our daughter, age fifteen, wants to drop her high school course to devote herself to art, for which her talent is unquestionable? What would you advise?

A. The general educational background should never be sacrificed. Your daughter will stand a much better chance of becoming a fully developed, happy woman, as well as a successful artist, if she finishes her high school training. She should find lots of time outside of school hours to pursue her art. If she leaves school now she will regret the step when it is too late.

Q. How shall I go about selecting a preparatory school for my son? There seem to be so many types.

A. There are three main types of preparatory schools for boys. One type, the church school, is usually small in enrollment, conservative in its views and strict in its discipline. Another type, usually not a church school, generally has a large enrollment and gives the boy the responsibility for his actions apart of the time. Still a third type of school aims at striking the medium between the other two. With your own knowledge of your family tradition and your son's temperament, you should be the best judge of the type to select. However, we are mailing you a copy of Vogue's "Book of Private Schools" and Vogue's "Choosing the Private School" both of which you will find helpful.

The questions reviewed here are always typical of groups of questions. Many questions connected with the private school education of boys or girls are answered by the literature of the fine schools advertised here. We suggest that you write to the schools first. The mere fact that they advertise here is your assurance that they are fine schools of their respective types. But House & Garden is glad to help a reader whose case needs special attention, without obligation, at any time. Address: House & Garden's School Bureau, 1930 Graybar Building, Lexington at 43rd, New York.

INTERIOR DECORATION

A practical working course offering definite preparation for professional standing. Individual instruction and criticism. Day and Evening Courses. Lecture courses for those interested only in theory and general backgrounds.
Booklet.

GRAND CENTRAL SCHOOL OF ART
Room 7004 Grand Central Terminal, New York

INTERIOR DECORATION

Six Weeks Practical Course
Period and Modern Styles, Furniture, Color Schemes, Draperies, Wall Treatments. Cultural or Professional Courses
Resident Day Classes start July 6th. Send for Catalog 1-8
Home Study Course starts at once. Send for Catalog 1-A
New York School of Interior Decoration
578 Madison Avenue - New York City

HOME STUDY

Learn to be a — LANDSCAPE ARCHITECT



At Home—By Mail

Big fees; pleasant, healthful work; a dignified, uncrowded profession offering remarkable opportunities to both men and women. Experts earn \$50 to \$200 a week. Some students pay for course from fees earned while studying.

Write today for details
AMERICAN LANDSCAPE SCHOOL

Member National Home Study Council
8 Plymouth Bldg.
Des Moines, Ia.

HORTICULTURE

School of **HORTICULTURE** for Women
Floriculture, landscape design, fruit growing, poultry raising. Fertile valley near Philadelphia. Two-year diploma course leads to excellent positions. Helpful short course in August. Booklet.
Mrs. D. H. Schedin, Director, Box H, Ambler, Pa.

Looking Forward with Junior

"Of course, father, I know why mother doesn't want Junior to go away to school. He's the last of us, now that I'm working here and sister is married. But she'd pack him on the next Pullman, if she could look five years ahead and see what she's doing to him by keeping him hanging around home, with only a high school to go to, and second rate fellows to spend the evenings with. Lots of it was my own fault, but I often think I would never have flunked out of college myself if I had had a regular prep school. I don't mean just the studies, though that's a lot. Most of all, I mean the habit of discipline and study, and the self-reliance and democracy of private school life."

This letter is from life. We hope a certain mother reads it . . . and many others. Ask some of the boys' schools listed in these columns for information. Or, in case your problem is a special one, address: House & Garden's School Bureau, 1930 Graybar Building, Lexington at 43rd, New York.

GIRLS' SCHOOL

WARRENTON COUNTRY SCHOOL, in the Piedmont Valley, forty miles southwest of Washington. College Preparatory and Cultural Courses. French the language of the house. Superior advantages in music. Separate cottage for younger girls. Riding, sports. The school is planned to teach girls how to study, to bring them nearer nature, and to inculcate ideas of order and economy. It offers a fixed rate. Write for catalogue.
Mlle. Lea M. Bouliigny, Prin.,
Box 25, Warrenton, Va.



WARRENTON

COUNTRY SCHOOL for GIRLS WARRENTON, VIRGINIA

SHOPPERS' AND BUYERS' GUIDE

ARCHITECTURAL SERVICE

H. PERRY JONES—ARCHITECT of beautiful homes, summer houses, estates, lodges, etc. Erection supervision anywhere. Designer of Modern furniture. Post Office Box #72, Omaha, Nebraska

NEW IRISES—Easter morn (Essig), Duart, (Ayres), Escamillo (Morrison), Dauntless (Connell), Altiora (Bliss), Purple East (Sturtevant) and many others. The Glen Road Iris Gardens, Wellesley Farms, Mass.

BEAUTY CULTURE

MME. JULIAN'S HAIR DESTROYER eradicates all superfluous hair successfully. No electricity or poison. Established 1869. Address Mme. Julian, 34 West 51st Street, New York City

EYEBROWS & LASHES darkened permanently with Coloura. Eliminates daily make-up. Sold everywhere. \$1.25 postpaid. Treatment 50¢ at I. Spiro, 26 West 38th St. & 35 West 46th St., N. Y.

DR. PRATT-PLASTIC SURGERY OF THE FACE. Correction of Lips, Nose, Ears and Neck. Face "Lift" or "Draw", and Over or Under Eyes. 569 West End Avenue, N. Y. Tel. ENdicott 2-5417

CHINA & ARTWARE

"CANADA'S MOST TALKED ABOUT GIFT Shop." Wonderful selection of English Bone China. New Dinnerware booklet will be sent on request. Herbert S. Mills, Hamilton, Canada

THE SHOPPERS' & BUYERS' GUIDE will make your shopping easier. Identify yourself as a House & Garden reader, and you can be sure of immediate and courteous attention in any of these shops

DECORATIVE SCREENS

UNUSUAL REPRODUCTIONS of Period Screens sold at reasonable prices. Designs are excellent and original. Details and photographs submitted on request. Frank J. Richter, 117 Nyc Ave., Pelham, N. Y.

DELICACIES

PURE VERMONT MAPLE SYRUP. finest quality delivered to your home. Send three dollars for trial gallon. West of Mississippi River add twenty-five cents. Green Mountain Packing Co., St. Albans, Vt.

DRAMATIC ARTS

ALVIENE SCHOOL OF THE THEATRE and personal development. Drama, Art Dancing, Vocal and Speech for Stage, Screen, Radio Teaching & Directing. Catalogue H-22, 66 West 85th St., N. Y.

HAIR GOODS

MANUEL TRANSFORMATIONS. sight-proof partings, absolutely natural looking. Specialist in Wigs, Transformations, Gentlemen's Toupees. Booklet on request. B. Manuel, 485 Madison Ave., N. Y.

HAIRDRESSING ESTABLISHMENT

J. SCHAEFFER, over 12 years New York's leading Permanent Wave Specialist. All methods. Becoming individual effects. J. Schaeffer Inc., 590-5th Ave., at 48th, N. Y. Bry. 9-7614, also Hotel St. Regis, Plaza 3-4509

INTERIOR DECORATOR

E. STRAUSS—Interior Decorator, with distinctive taste. Beautiful draperies & fine furniture. Unique collection of attractive decorations for the home. Expert upholstery. 2146 B'way, (75 St.) Trafalgar 7-1891

JAPANESE GARDENS

JAPANESE LANDSCAPE SPECIALISTS. Architects & contractors. Free consultation. Miniature gardens & many varieties of decorative plants. Japan Garden, 583 Madison Ave. (56 St.), N.Y. Wl. 2-3953

LIGHTING FIXTURES

NESSEN STUDIO—Contemporary Lighting fixtures. Lamps and metal work of fine craftsmanship and individuality. Simple in design and in good taste. 211 East 49th Street, New York City

MISCELLANEOUS

COMFITAPE for Callouses, medicated-adhesive application on silk-like cloth ends agony instantly, absorbs hard growth, 30-inch spool \$1 postpaid. Satisfaction guaranteed. Comfitape Lab. Burlington, Vt.

A HIGH SCHOOL TEACHER desires summer position as companion to elderly person or semi-invalid. Capably drives car. If desired, Address inquiries to M. Tesay, Gen. Del., Davenport, Iowa

NAME TAPES

CASH'S WOVEN NAMES for marking clothing, household and hotel linens, etc. Write for styles and prices. J. & J. Cash, Inc., 32nd St., So. Norwalk, Conn., or 6201 So. Gramercy Pl., Los Angeles, Calif.

REPAIRING & RESTORING

R. UABOZO—Experienced restorer and repairer of fine china, porcelain, glass, silver, artware and objects d'art. Marble and Alabaster cleaned and repaired. 843 Lexington Ave. at 64 St., N. Y. RH. 4-7895

REPAIR Modern & Antique Jewelry. Also clocks, silver, ivory, porcelain, glass, objets d'art. Beads Restring. Mail orders given special attention. T. Tanaka, 28 East 65th Street, N. Y. RH. 4-5055

STAINS & WOOD FINISHES

COLONIAL PINE STAIN—Gives to new Pine Panelling the color texture and finish of genuine old Pine interior work. Send for Circular X. Colonial Stain Company, 156 State Street, Boston, Mass.

UNFINISHED FURNITURE

WOODCRAFT SHOPS—Specializing in unfinished Colonial & Modern Furniture. Any type or Period furniture made to your order. Finishing to individual taste if desired. 152 Lex. Ave., N. Y. Caledonia 5-7839

BEST QUALITY of Unfinished Furniture as you like it. Copying of antiques. Makers and designers of Modern Furniture, Puritan Furniture Shop, 213 Lexington-33rd, N. Y. C. ASland 4-0253

WEDDING STATIONERY

ENGRAVED WEDDING Invitations & Announcements. Everett Waddey Co. has for generations insured highest quality at reasonable prices, prepaid. Book Wedding Etiquette Free. 9 S. 11th St., Richmond, Va.

Your OWN RUGS... softer than the day you

bought them!

At small cost . . .

Ozite Rug Cushion gives even your *old* rugs marvelous luxury underfoot.

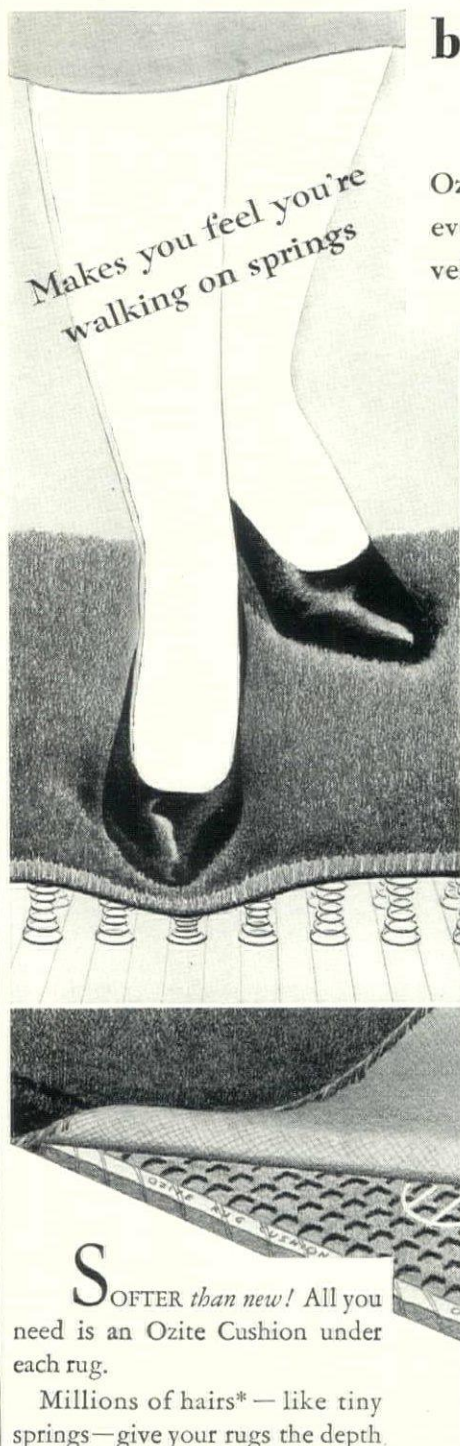

SOFTER than new! All you need is an Ozite Cushion under each rug.

Millions of hairs*—like tiny springs—give your rugs the depth and buoyancy you'd expect only of priceless orientals.

Also, Ozite makes rugs last many years longer. Eliminates friction. *Doubles* the life of all floor coverings. Thus in a short time Ozite *repays* its own low cost.

Send now for free sample. Or telephone your nearest store for this remarkable product.

Ozite

REG. U. S. PAT. OFF.

RUG CUSHION

There is only one "Ozite"—Look for this trade-mark!

* Ozite is made of HAIR by exclusive processes. Contains no jute or vegetable fibres. Be sure to see the name impressed on every square yard. Insist on genuine Ozite. *Refuse substitutes!* Ozite is MOTHPROOF. Absolutely GUARANTEED to satisfy you!

SEND FOR FREE SAMPLE!

CLINTON CARPET COMPANY H-432
Merchandise Mart, Chicago, Ill.

Please send me FREE a small sample of OZITE Rug Cushion. Also your free booklet, "Facts You Should Know About the Care of Rugs and Carpets," including information on stain removal.

Also a free Bridge Score Pad.

Name.....
Address.....
City..... State.....

"Just What I Wanted"

Have you ever had the feeling that the unusual and distinctive wedding present or bridge prize or graduation gift was just behind your left ear, and, worse luck, likely to stay there? The Shoppers' & Buyers' Guide of House & Garden is a little Blue Book of select shops and services. Consult it when you are looking for the smartly exceptional. You will find that it saves time, money and trouble and at the same time enables you to say: "There—that's just what I wanted."

\$7.50

Brass or copper—hard made—powder lined—suitable for water—flowers or a lamp base—8 1/2" high x 9 1/2"

Shipping charges collect

TUTTMAN Dept. G, 103 Allen St., New York

St. Denis
ASIA BAZAAR
8512 Sunset Boulevard
Hollywood, California
FINEST QUALITY. HOKU KOKU
PEACOCK CHAIR. Full large
size. 62 inches. Valsparred.
Delivered Express Paid
\$28.75
Other Peel Furniture
Brochure Free

TRADE LITERATURE REVIEWS

BUILDING MATERIALS

House Building Materials

1. COPPER, BRASS AND BRONZE IN THE HOME. This book emphasizes the importance of building for permanence with copper, brass and bronze. THE AMERICAN BRASS CO., WATERBURY, CONN.
2. FLEXWOOD. Folders describe this wood which is made as pliable as canvas. Illustrations show interiors finished in Flexwood. Samples are enclosed. THE FLEXWOOD CO., 4413 WEST DIVISION ST., CHICAGO, ILLINOIS.
3. PLANS. This company offers free of charge floor plans and elevations, together with the cost of constructing a living room paneled in Shevlin Pine. A plan, a list of building material, and cost of erecting a log cabin are sold for ten cents. SHEVLIN PINE SALES CO., 900 FIRST NATIONAL-SOO LINE BLDG., MINNEAPOLIS, MINN.

Heating & Air Conditioning

4. THE BRYANT DUALATOR. A folder describing an air conditioning unit, which is adaptable either to straight air conditioning or a combination of air conditioning and radiator heating. A sectional view of the Dualator is shown. THE BRYANT HEATER & MFG. CO., 17826 ST. CLAIR AVE., CLEVELAND, OHIO.

House Building, Misc.

5. HODGSON HOUSES. Catalog G2 illustrates charming portable houses. All of which are built to harmonize with the landscape. E. F. HODGSON CO., 1108 COMMONWEALTH AVENUE, BOSTON, MASS.

Water System

6. WATER IN ABUNDANCE. A catalog describing and illustrating the various water systems manufactured by this company. Types suitable for homes, farms and country estates. THE F. E. MYERS & BROS. CO., 105 ORANGE ST., ASHLAND, OHIO.

GARDENING

Fences

7. THE BORDER PATROL. Several illustrations of Page fences appear in this booklet. Both the chain link and wrought iron types are shown. PAGE FENCE ASSOCIATION, 520 N. MICHIGAN AVENUE, CHICAGO, ILL.

Lawn Mowers

8. COLDWELL LAWN MOWERS. A booklet illustrating the many types of lawn mowers made by this company, suitable for different requirements. COLDWELL LAWN MOWER CO., NEWBURGH, N. Y.

Seeds, Bulbs & Nursery Stock

9. ROSES. A group of new American and foreign Roses is introduced in the 1932 edition of this valuable booklet. Full page color illustrations show the beauty of the flowers. BOBBINK & ATKINS, RUTHERFORD, NEW JERSEY.
10. BRISTOL NURSERIES. A wide selection of perennials is offered and lovely color illustrations show new hardy Chrysanthemums. THE BRISTOL NURSERIES, INC., BRISTOL, CONN.
11. BURPEE'S ANNUAL GARDEN BOOK 1932. This year's catalog lists a wide selection of vegetable and flower seeds. Several of the illustrations are in color. W. ATLEE BURPEE CO., 121 BURPEE BLDG., PHILADELPHIA, PA.
12. STAR GUIDE TO GOOD ROSES. A booklet listing almost 200 varieties accompanied by several color illustrations. A number of novelties are introduced. CONARD-PYLE CO., WEST GROVE 322, PA.

EACH month there will be briefly reviewed here a number of the new brochures, pamphlets and catalogs which have been issued by House & Garden's advertisers. Address the concerns direct for this literature or indicate by number on the coupon below the material in which you are interested . . . mail it to House & Garden's Reader Service Bureau, Greenwich, Connecticut, and we will have these booklets sent to you at once. Where a nominal payment is mentioned please enclose your remittance in stamps.

13. DREER'S GARDEN BOOK. This long indispensable manual for gardeners features a number of worthy new plants in its 1932 edition. Supporting these is a wide range of dependable flowers, vegetables, shrubs, vines and aquatics. HENRY A. DREER, DEPT. K., 1306 SPRING GARDEN STREET, PHILADELPHIA, PA.

14. GLEN BROTHERS NURSERY, 1932. Excellent color illustrations in this catalog show the beauty of the flowers, fruit, foliage and trees supplied by this nursery. GLEN BROTHERS, INC., 1763 MAIN STREET, ROCHESTER, N. Y.

15. EVERYTHING FOR THE GARDEN. Contains a wide selection of vegetable and flower seeds. Several color illustrations. A 25c rebate slip is sent with the catalog. PETER HENDERSON & CO., 35 CORTLANDT ST., NEW YORK CITY.

16. HILL'S EVERGREENS. Illustrations in color and information on Evergreen grouping and planting. Costs 25c, refunded with first order. D. HILL NURSERY CO., BOX 301, DUNDEE, ILL.

17. JOHNSON WATER GARDENS. The offerings of plant material and fish are varied and chosen to meet the requirements of everyone interested in this sort of gardening. JOHNSON WATER GARDENS, BOX H2, HYNES, CALIF.

18. KUNDERD GLADIOLUS BOOK, 1932. An attractive catalog describing and illustrating a number of Gladioli. The "collections" help in ordering. A. E. KUNDERD, 300 LINCOLN WAY WEST, GOSHEN, IND.

19. FINE ORCHIDS. An extensive, priced list of choice Orchid plants for amateur and expert, many of them new varieties and hybrids. All guaranteed to description. ORCHIDWOOD, INC., 830 PELHAMDALE AVE., NEW ROCHELLE, N. Y.

20. A BOOK FOR GARDEN LOVERS. The 1932 edition of this book contains several attractive novelties. There are effective color illustrations. Price 35c, deducted from the first order for \$3.00. MAX SCHLING SEEDSMEN, INC., MADISON AVE. AT 59TH STREET, NEW YORK CITY.

21. SUTTON'S AMATEUR'S GUIDE. The position of English horticulturists is strengthened by this catalog of one of England's greatest plant seed organizations. A 35c charge. SUTTON & SONS, LTD., DEPARTMENT C, READING, ENG.

22. GROWING ORCHIDS IN YOUR HOME. A description of the moderately priced, artistic "Little Orchid House" that provides the proper atmospheric conditions for growing orchids indoors or on the porch. THOMAS YOUNG NURSERIES, INC., BOUND BROOK, N. J.

23. WATER LILIES. Descriptions and colored illustrations of Lilies, aquatic plants and fancy fish for your water garden. Wm. TRICKER, INC., 2207 BROOKSIDE AVE., SADDLE RIVER, N. J.

Insecticides

24. INSECTS AND THEIR CONTROL. A concise account of various insects likely to infest gardens, shrubs and trees, and how to control them. The price is \$2.50. ANDREW WILSON, H2, SPRINGFIELD, N. J.

HOUSE FURNISHINGS

China & Glassware

25. WEDGWOOD. An interesting booklet discussing Queensware, Bone China and Jasper pottery. JOSIAH WEDGWOOD & SONS, INC., 160 FIFTH AVENUE, N. Y. C.
26. THE GLASS OF FASHION. Beautiful color illustrations in this booklet show table settings for all meals, using Fostoria glassware throughout. FOSTORIA GLASS CO., DEPT. HG 3, MOUNDVILLE, WEST VA.

Floor Coverings

27. HOME DECORATOR'S IDEA BOOK. Visualizes for you color schemes suitable for practically every room in the house. In each case the floor is covered with Armstrong linoleum. Price 10c. ARMSTRONG CORK CO., FLOOR DIV., 950 MULBERRY ST., LANCASTER, PA.

Furniture

28. CHILDREN'S FURNITURE. A portfolio of loose-leaf sheets describing and illustrating several pieces of children's furniture. CHILDHOOD, INC., 32 E. 65TH STREET, NEW YORK CITY.
29. CHARLOTTE FURNITURE. Illustrations of reproductions of Early American pieces, also English, French, Italian Provincial and Biedermeier. A brief history of each period is given. Price 10c. CHARLOTTE FURNITURE CO., CHARLOTTE, MICH.

30. COLONIAL FURNITURE. A wide selection of reproductions of Early American Colonial bedroom furniture in mahogany, maple, walnut, cherry, and American gumwood. Price 15c. WHEELER-OKELL CO., FATHERLAND STREET, NASHVILLE, TENN.

Wallpaper

31. DECORATIVE SUGGESTIONS. Beautifully colored illustrations show Birge wallpapers as the background for several decorative schemes. M. H. BIRGE & SONS CO., BUFFALO, NEW YORK.

MISCELLANEOUS

Auction Sales

32. AMERICAN-ANDERSON NEWS. Announcing forthcoming auction sales and exhibitions of furniture, works of art, books, etc. A typical illustrated catalog of a specific sale will be sent on request. AMERICAN ART ASSOCIATION-ANDERSON GALLERIES, INC., 30 E. 57TH ST., N. Y. C.

Beauty Culture

33. FACIAL BEAUTY CULTURE. A booklet containing helpful beauty instructions of interest to young and old. KATHRYN MURRAY, INC., SUITE 331, 5 S. WABASH AVE., CHICAGO, ILL.

Candy

34. MY THREE NICEST PARTIES. The menus and programs of entertainment for three amusing parties are given in a folder. This concern offers to assist you in planning parties. JOHNSTON'S CHOCOLATES, MILWAUKEE, WIS.

SCHOOLS

35. CHOOSING THE PRIVATE SCHOOL. Any of the 331 schools recommended in this booklet will send descriptive literature on request. Specific advice on individual problems can be obtained by writing this bureau. HOUSE & GARDEN'S SCHOOL AND CAMP BUREAU, 1930 GRAYBAR BLDG., N. Y. C.
36. SUCCESS IN LANDSCAPE GARDENING. A catalog describing the method of teaching landscape architecture through correspondence. Several testimonial letters are reproduced. AMERICAN LANDSCAPE SCHOOL, 8 PLYMOUTH BLDG., DES MOINES, IOWA.
37. N. Y. SCHOOL OF INTERIOR DECORATION. A general catalog of the courses given by this school. A home study course is offered for those who cannot come to New York. NEW YORK SCHOOL OF INTERIOR DECORATION, 578 MADISON AVENUE, NEW YORK CITY.

TRAVEL

38. SOUTHERN CALIFORNIA THROUGH THE CAMERA. The beautiful photographs in this booklet depict typical scenes of Southern California. Postage 4c. ALL YEAR CLUB OF SOUTHERN CALIF., LTD., P. O. 1151 S. BROADWAY, LOS ANGELES, CALIFORNIA.
39. AFRICA. An attractive booklet on South Africa contains photographs of its natural beauties and native scenes. General information and suggested itineraries are given. AMERICAN EXPRESS COMPANY, 65 BROADWAY, NEW YORK CITY.
40. INTOURIST. General booklet M2 describes the tours and the places of unusual interest to see in Soviet Russia. INTOURIST, INC., 261 FIFTH AVE., N. Y. C.
41. MEDITERRANEAN AND WEST INDIES CRUISES. Booklets describing the many cruises of long and short duration by famous transatlantic liners of the International Mercantile Marine. INTERNATIONAL MERCANTILE MARINE, 1 BROADWAY, NEW YORK CITY.
42. FRANCE. Brochure illustrating and describing the important and picturesque French cities, that can be visited through the medium of the Railways of France. INTERNATIONAL WAGONS-LITS, 701 FIFTH AVENUE, NEW YORK CITY.
43. MATSON-LASSCO LINE. Descriptive literature on tours to Hawaii, Australia and New Zealand on the ships of this line. MATSON-LASSCO LINE, 535 FIFTH AVENUE, NEW YORK CITY.
44. N.Y.K. MAIL. Discusses various tours to the Orient, around the world and through the Pacific. Information is given on the various ports of call. NIPPON YUSEN KAISHA, DEPT. 6, 25 BROADWAY, N. Y. C.
45. DEATH VALLEY. An illustrated catalog showing the natural beauties of Death Valley where one can either enjoy a quiet rest or indulge in outdoor sports. J. P. CUMMINS, ROOM 178, UNION PACIFIC SYSTEM, OMAHA, NEBR.
46. CARIBBEAN AND WEST INDIES CRUISES. Literature describing the Great White Fleet and its cruises. UNITED FRUIT CO., PIER 3, NORTH RIVER, NEW YORK CITY.
47. GARDENS TO SEE IN TRAVELS ABROAD. Includes lists of gardens in France, England, Holland, Belgium and Spain that you should see on your trip to Europe. This booklet will be sent free of charge. THE CONDÉ NAST PUBLICATIONS, 420 LEXINGTON AVENUE, N. Y. C.

House & Garden's Reader Service Bureau
Greenwich, Conn.

Please have sent to me the booklets numbered _____

NAME _____

ADDRESS _____

CITY _____ STATE _____ HG-4-32

You will ask yourself, when you see this quietly fleet and beautifully comfortable car—whose 101-horsepower engine performs its superb service on ordinary fuel—if at its price this new Hudson can possibly be as good as it looks. Please be assured, it is!



INFORMATION 101 horsepower at 3600 r. p. m. • Hudson speeds 85-90 miles an hour • Silent second speed 55 miles • Compensated inherently balanced crankshaft • Power dome anti-knock combustion chamber • Intake silencer and air cleaner • DuoFlo automatic engine oiling • Thermostatic carburetor heat control • Labyrinthian oil cooling • Anti-flood choke • Triple-sealed oil-cushion clutch • Simplified selective free wheeling • Syncro-mesh transmission • Silent constant mesh second gear • Diagonal truss frame • Splayed rear springs • Twin neutratone mufflers • Quick-vision instrument panel • Startix, automatic self-starter and anti-stall • "Tell-tale" oil and generator safety signals • Ride controls • Natural grip steering wheel • Arc-slide fastener pockets • Lateral spring seat cushions • Adjustable seats both front and rear • Full opening windshield with two-finger control • 14 sparkling new models with gem-like body colors and upholstery in new pastel shades • Fitments in ivory and silver finish

These, and an impressive list of other exclusive features at no extra cost, illustrate the completeness of Hudson 1932 standard equipment

LISTING FROM \$995 F. O. B. DETROIT



PACEMAKER HUDSON EIGHT BROUGHAM—MAJOR SERIES—132" WHEELBASE—BRILLIANT EXTERIOR COLORS WITH COMPLEMENTARY INTERIOR PASTEL TONES—APPOINTMENTS FINISHED IN SILVER AND IVORY—\$1495 F.O.B. DETROIT

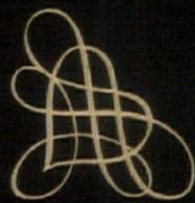

HUDSON

MOTOR CAR COMPANY • DETROIT

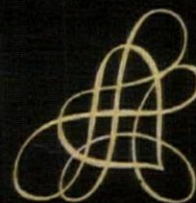

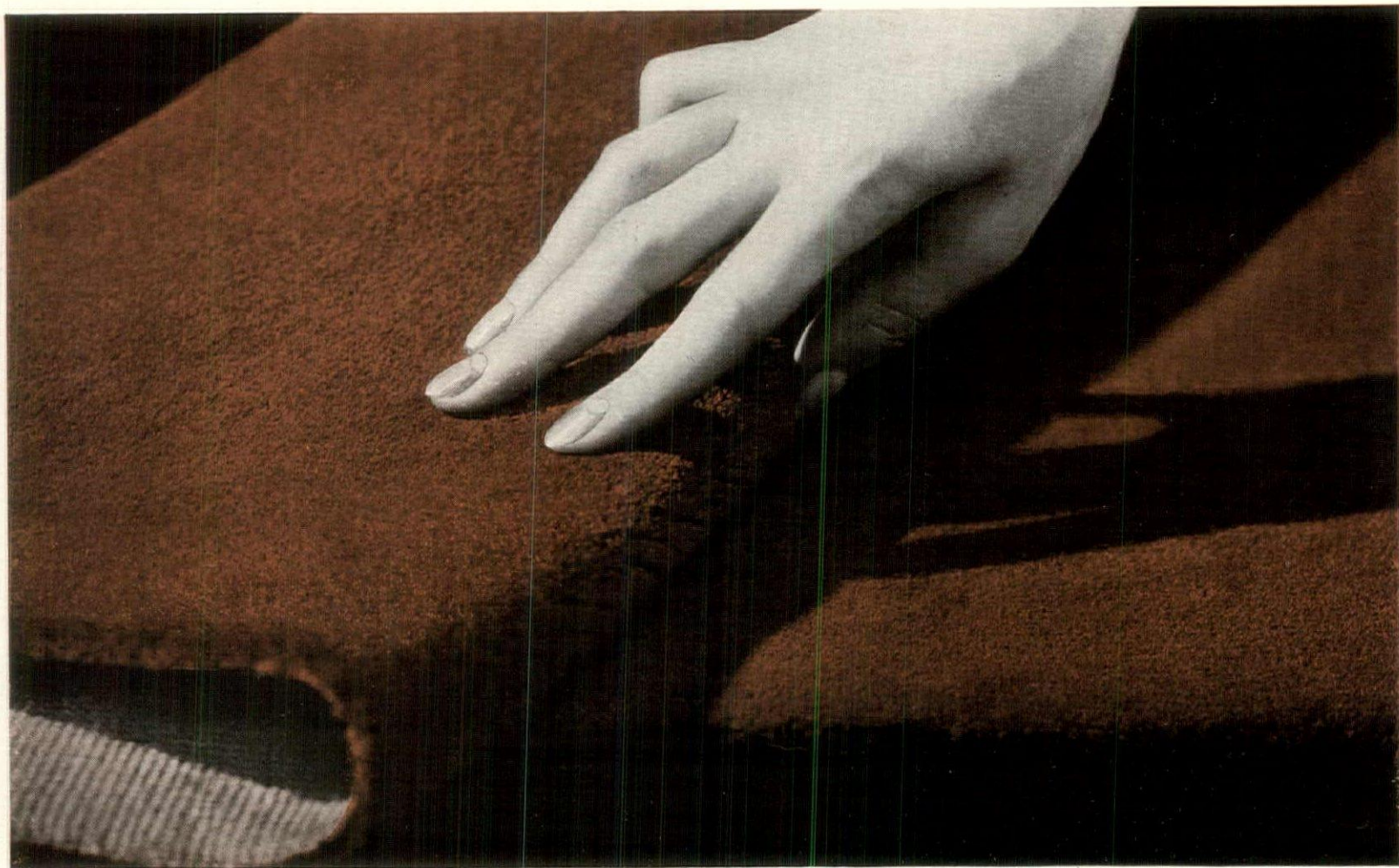

COPPER ROSE—a rare new carpet shade

Be different and daring to achieve a stunning effect with Claridge Copper Rose—use drapes and upholstery in hydrangea blue! Glass curtains in *écru* marquise—decorative pieces and pillows combining soft blue and *écru*. And that pewter of yours will thrill you anew when you find a place for the handsomest pieces in your "Copper Rose Room." This warm Claridge color is delightful in the dining-room, too, with your copper samovar on the side table.

Claridge Wide Seamless Carpet comes in 24 smart

colors. It is made in widths up to 18 feet, cut to fit your floor from wall-to-wall or bound as a rug of almost any size. Fine-twist yarns give Claridge a rich lustre; firm, deep pile makes for soft luxury underfoot; close-woven construction assures unusually long wear. For so fine a fabric, the price is surprisingly moderate.

Claridge Wide Seamless Carpet is one of 28 grades of plain and figured carpet from the looms of Alexander Smith & Sons. Sold by leading decorators, department stores and floor-covering stores everywhere.

CLARIDGE WIDE SEAMLESS CARPET

A PRODUCT OF THE ALEXANDER SMITH LOOMS

CLARA DUDLEY, c/o W. & J. Sloane
577 Fifth Avenue, New York

G-1

Please send me portfolio showing Claridge Carpet colors and suggestions for the use of carpet in decoration. I enclose 10¢ to cover postage and handling.

Name _____
Street _____
City _____ State _____

CHECK YOUR COLOR CHOICES WITH THOSE OF AN AUTHORITY

The coupon at left and ten cents will bring you a portfolio containing the most popular Claridge colors together with Clara Dudley's suggestions on the use of Wide Seamless Carpet in decoration. It is interesting to compare your own ideas on decoration with those of an expert.



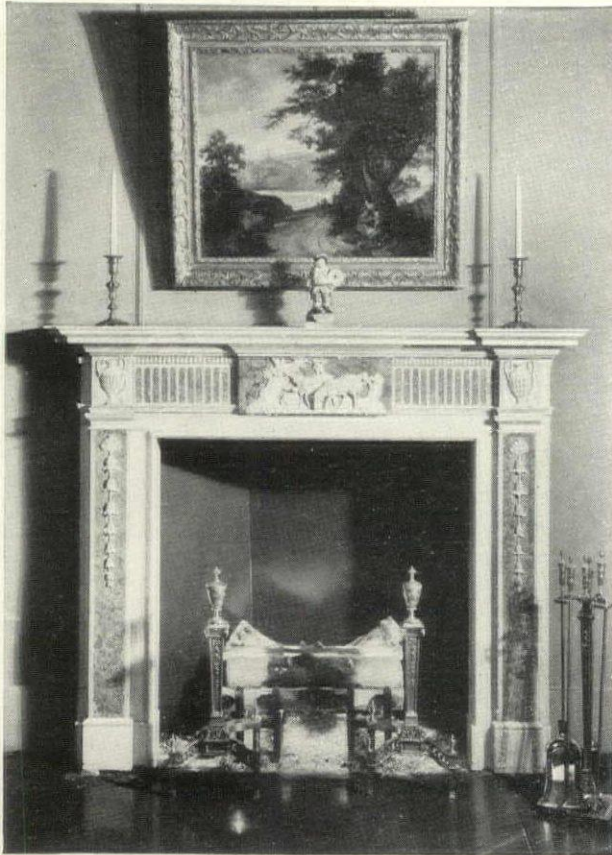

A fine antique Adam Mantel (1780) of half statuary marble with exquisitely sculptured center plaque and inlays of Brocatelle and Siena marbles. The Andirons and Fire Set are of Jackson manufacture and repeat the classic urn motive of the Period. They are finished in silver. A Jackson Electric Log Fire is shown on the hearth.



Fine Old Mantels, at prices based on facts—not fiction!

Need we remind you that the purchase of an antique mantel may prove a costly gamble unless the house you deal with is *responsible*. ~ The Wm. H. Jackson Company is *expert* in appraising this type of merchandise — having brought thousands of fine old mantels from England, France and Italy during the past 100 years. ~ Moreover, Jackson Antiques are bought and sold, like any standardized commodity, on a business-like basis of actual value. ~ Whether you're looking for a rare old marble chimney-piece, a skilful reproduction of a Period Mantel, or Andirons and other Fireplace Fixtures suitable for the finest Hearths, you will find Jackson products and present prices worthy of your consideration.

Exclusive Representatives of the Wm. H. Jackson Company

Boston	Detroit
PETTINGELL-ANDREWS COMPANY	THE MARTIN-GIBSON COMPANY
Cincinnati	Oklahoma City
THE A. B. CLOSSON JR. COMPANY	HARBOUR-LONGMIRE COMPANY
Cleveland	Pittsburgh
THE STERLING & WELCH COMPANY	BEAUX ARTS
Denver	Providence
DENVER DRY GOODS COMPANY	TILDEN-THURBER CORPORATION
	St. Louis
	SCRUGGS-VANDERVOORT-BARNEY

WM. H. JACKSON COMPANY

2 West 47th Street, New York City 318 No. Michigan Avenue, Chicago
 5514 Wilshire Boulevard, Los Angeles
 (Supervision W. Jay Saylor)

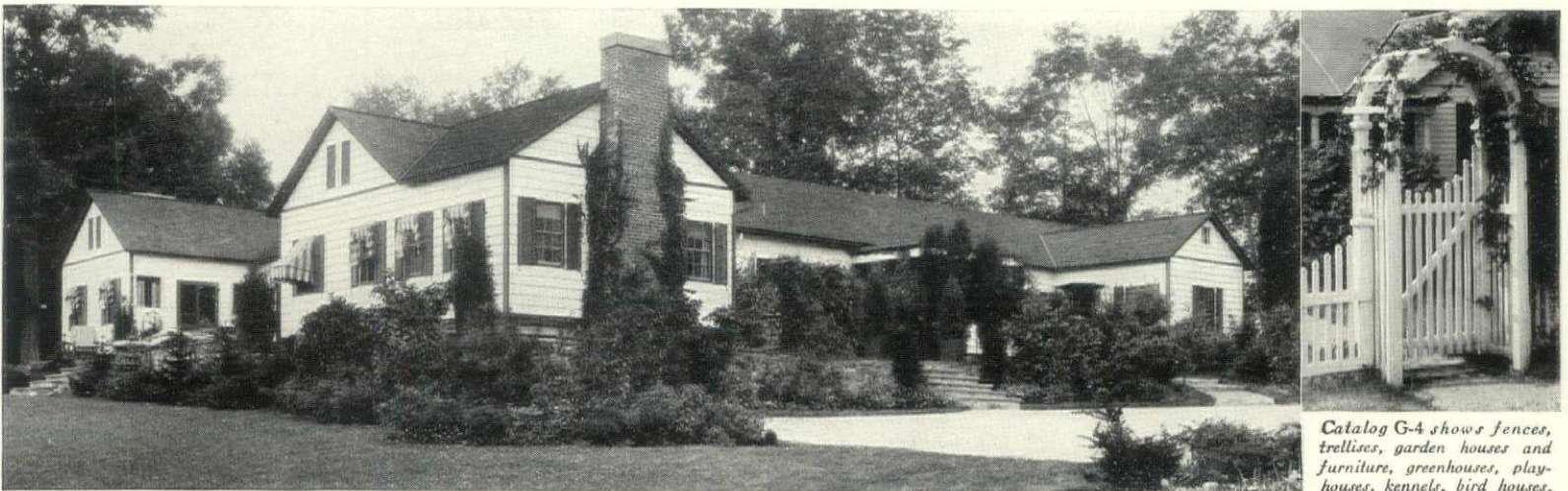

Catalog G-4 shows fences, trellises, garden houses and furniture, greenhouses, play-houses, kennels, bird houses.

INCREDIBLE—THAT ITS SIZE AND BEAUTY CAN BE TAILORED TO YOUR TASTE



The house illustrated contains living-room, dining-room, large entrance hall, four large master bedrooms, three baths, dressing-room, pantry, kitchen, four maid's rooms, one maid's dining-room, and laundry. Wings assure maximum light and air.

Ivy does not suddenly start clambering up the chimney as soon as you order your Hodgson House. But there is something almost as presto about its erection. The peace of grass and tree is not disturbed. Grounds are not trampled. Yet suddenly the house is there. We build it in sections, ship it ready to erect. With the help of a little local labor, it is up.

For the incredible thing about a Hodgson House is that it is tailor-made to the family's needs, yet erected with the ease and speed of the ready-made. Many-roomed or few; compact or rambling; with unexpected nooks for precious books, fishing-rods—it is a house planned out with you, just as you want

it. You save time, and you know precisely what your house will cost.

The Hodgson ease of building, the dispensing with arguments, delay, and disarray, make people who contemplate building at all, contemplate Hodgson Houses. Warm year-round homes, cool vacation places, hunting lodges, mountain retreats. Write for illustrated catalog G-4. E. F. Hodgson Co., 1108 Commonwealth Ave., Boston, Mass.; or 730 Fifth Ave., at 57th St., New York City. Full-sized exhibits indoors at these addresses; outdoors at Dover and South Sudbury, Massachusetts.

HODGSON HOUSES

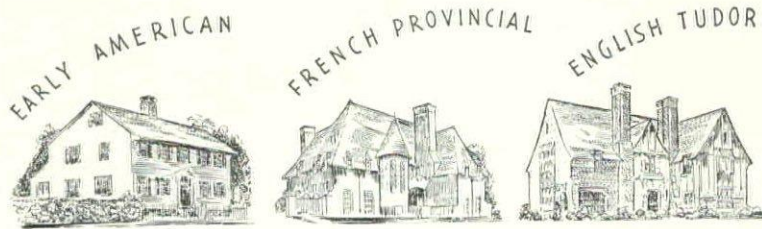

Ancient STYLE is Fine if you have MODERN COMFORT to go with it

Architectural and decorative styles are important, but they don't make a home unless comfort is included. The one greatest factor in the comfort you'll get out of your home is the heating plant, and there you want to be ultra-modern.

The most modern heating plant in America today is

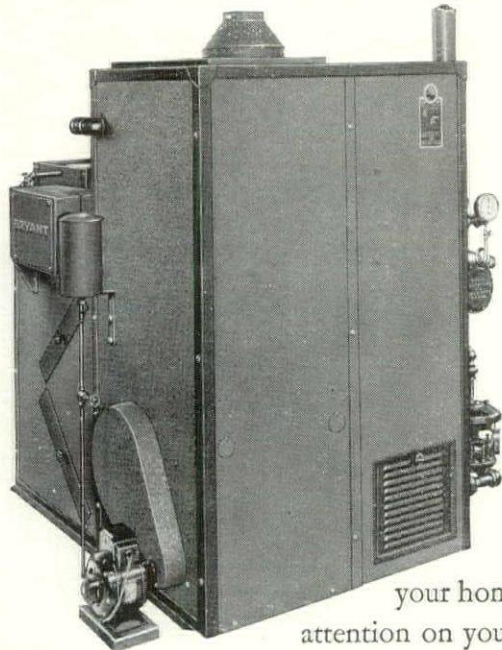

the Bryant Dualator—giving you steam heat where you want it and conditioned warm air (filtered, humidified, warmed and circulated) in any rooms you choose!

The Dualator is entirely automatic in operation. It uses gas, the clean fuel, and maintains absolutely uniform comfort in

your home without the slightest attention on your part.

The Dualator is easily installed in either new or old houses. It modernizes old dwellings and guarantees that the new home will remain modern for long years to come. In either new or old, the Dualator assures automatic, carefree, dependable comfort at its best. Call your gas company or write us for prices.

The Bryant Heater & Manufacturing Company, 17827 St. Clair Avenue, Cleveland, Ohio, makers of gas boilers, furnaces and air-conditioning units. Specialists in utilizing gas to bring comfort into the home.

BRYANT
Automatic **GAS**
HEATING



Lets your pup be your furnace man

Chatenay



FRANCE first taught the beauty of fruitwood. Apple, cherry, pear—deep tones of golden amber on rippling grain like watered silk!

Danersk creates in fruitwood a fascinating group—the Chatenay. So simple and direct, yet so sophisticated that in spite of its modest price it can be at home in the most luxurious surroundings.

A complete group of Chatenay fruitwood (nine pieces for \$305)

is but a part of a wide selection of new contemporary design. When you visit the Danersk showrooms, ask to see the "Almolu" and "Louisianne" groups for dining rooms, living rooms and bedrooms.

All Danersk furniture is sold direct to you by the makers. It can be seen only in our own showrooms. Write for illustrations of our new designs at modest prices.

DANERSK FURNITURE

ERSKINE-DANFORTH CORPORATION

Designers and makers of choice furniture

NEW YORK:
383 Madison Avenue

CHICAGO:
620 North Michigan Avenue

LOS ANGELES:
2869 West 7th Street

SUNSET DAHLIAS

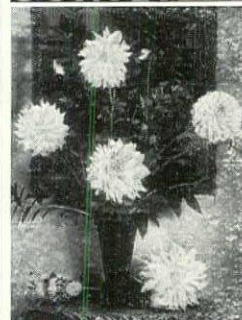

- Al Koran . . . \$ 20
- Amer. Triumph . . . 2.00
- Amun Ra 20
- Barbara Red'n . . . 75
- Champagne 25
- Eagle Rk. Fant. . . 10.00
- Edna Ferber 80
- El Dorado 35
- El Lion Shep. . . 2.50
- El Vanderveer . . . 35
- Elsie Daniels 30
- Ft. Monmouth . . . 1.50
- Ida Perkins 1.00
- Jane Cowd 1.00
- Jersey's Beauty . . . 25
- Jersey's Beacon . \$.30
- Jersey's Jewell . . . 35
- Kathleen Norris . . 2.00
- Little Jewell 20
- M. W. Wilson 50
- Marmion 50
- Mrs. A. B. Seal . . . 2.50
- Mrs. C. Saltsch . . . 15
- Mrs. VeWarner . . . 20
- Mrs. E. F. Smith . . 15

Send for FREE Catalog 2036 DELANO ST., PORTLAND, OREGON

SPECIAL DAHLIA PRICES

IN ORDER TO SECURE NEW DAHLIA GROWERS AND MOVE MY LARGE STOCK I OFFER THE FOLLOWING LOW PRICED COLLECTIONS POST-PAID:

- 12 Popular Varieties—Value \$3.50 for \$1.50
- 12 Mammoth Varieties " \$7.00 " \$3.00
- 12 Exhibition Varieties " \$12.00 " \$5.00

All labeled and true to name. No two alike. Order at once to secure choice kinds. Catalog free. HARRY A. SMITH, 1014 Miller St., Utica, N.Y.

LABARS'

RHODODENDRON NURSERY

Largest growers of America's most beautiful native shrubs. 4 nurseries. 1000 acres. Ask for catalog.

BOX H STROUDSBURG, PA.



GARDEN FIGURES

of best grade terra cotta—weatherfast—harmoniously colored
Gnomes—Animals—Toadstools

Floating Ducks, Swans, etc. Novel Plant Stakes Pamphlet II free—Complete Catalogue \$1. refunded on return. F. B. Ackermann, Importer, 50 Union Sq., N.Y.

THE GARDEN MART
A ready reference directory of garden buying sources. See Page 89

DISTINCTION IN SHOPS

Perhaps you would enjoy investigating all the little shops that offer exactly the services you are seeking.

But many of the finest shops are difficult to find. If your city's shopping district is inadequate, it may be difficult to know where to send for the things you need.

The Shoppers' and Buyers' Guide offers you a selection of some most exclusive shops. Its listings may save you many weary hours of window-shopping, when by turning to these advertisements for suggestions, you can be assured of an unusual satisfaction.

THE DOG MART OF HOUSE & GARDEN

SCHNAUZERS



MEDIUM and MINIATURE

A selection of dogs and puppies ranging in quality from the home dog to a dog that can be taken to a show and win against keen competition.

CHAMP. HISS VON EGELSEER

HALOWELL KENNELS
H. G. Haskell, Owner
COSSART, PA.

(Located on Route No. 62 two miles south of Chadds Ford, Pa.)

PEKINGESE



World's largest breeders of Toy Pekingese.

Small — exquisite Puppies
Grown dogs

Reasonable prices for quality of these dogs.
MRS. C. MAC LEVY 31 Randal Avenue
Rockville Centre Long Island, New York



PEKINGESE FOR SALE

Correct type for those who want quality and distinction. Reasonably priced.

Orchard Hill Kennels
Lock Haven, Pa.

Ch. San. Doe of Heaketh At Stud—\$35.00

Mrs. Richard S. Quinley—owner

SCOTTISH TERRIERS

Mrs. A. M. HENSHAW
College Hill
Cincinnati, Ohio

June to October
Lake Leelanau, Michigan



Scottish Terriers Sealyhams and Wire-Hairs

A real sporting companion for your country estate, a small pal for your town house, a stylish chap for your motor car.

Mrs. EMMA G. HUNTER Providence, R.I.
Primos, Del. Co., Pa. 2 miles from Lansdowne Ave.



SCOTTISH TERRIERS ON PARADE
Puppies and Grown Dogs of Quality and Type

HILLWOOD KENNELS
(Mrs. T. W. DURANT, Owner)
Address: F. B. BRUMBY, Mgr.
Roslyn, L. I., N. Y. Phone, Roslyn 1083

BLACKWATCH KENNELS



Scottish Terriers Affection : Protection
Small dogs boarded, given expert care.

Daylesford Station
Berwyn P.O., Pa.
Telephone 202 Berwyn



The Pomeranian, Ch. Sealand Career • Courtesy Radiant Kennels

READER QUESTIONS AND OUR ANSWERS

• Will you kindly give me a description of the Pomeranian?

• One is instantly impressed with the vivaciousness, quick intelligence and fidelity of the Pomeranian. All of these qualities, however, sink into the background in considering the dog's coat, the beauty and quality of which are not to be matched by the coat of any other breed of dogs. It ranges in color as follows: black, blue, beaver, white, sable (in various shades), black-and-tan, chocolate, racoon (various shades), black-and-white, brown (several shades), orange and tri-colored. In quantity it usually is profuse and in quality it should be harsh in texture and generously cover the whole body, generally substantiating the Pomeranian's claim to constant good health, for which the breed is noted.

In conformation the Pomeranian is a compact, short coupled dog, well-knit in frame. Its expression is live and intelligent. In general deportment the dog is buoyant and finds apparent joy in its surroundings. The Pomeranian of the present day represents a product brought down from a much larger dog which apparently originated in Arctic regions. Credence for this belief seems to lie in the Pomeranian's foxy head, prick ears, curled tail and dense fur-like coat, all of which physical characteristics are to be found in the dogs of the North.

To the Germans is due much of the credit for the first selective breeding that resulted in this well-known lady's pet of the present day. The breed was first classified in 1871 and from then until now the march of the Pomeranian to a high position in the canine world has been steadily upward.



MARDALE MINIATURE SCHNAUZERS

ODDACRE TEX AT STUD—\$35.

One of America's foremost breeders of Schnauzers offers a wide selection of young and growing stock, both sexes, excellent in type, at varying prices—Visitors are welcome. Dogs can be seen at all shows.

MARDALE KENNELS

Mrs. I. W. JEANES, Owner
Skipack Pike, Belfry Station, Penna.
P. O. Address: R. D. 5, Norristown, Pa.

SCHNAUZERS

Medium and Miniature
The World's Most Intelligent Dogs
Choice puppies from carefully mated stock.
Von Bismarck Kennels
Worthington, Ohio



WIRE-HAIRED FOX TERRIERS SCHNAUZERS (STANDARD)

Puppies and grown dogs from championship stock. Excellent dispositions.

KNOLLTON KENNELS

Miss M. L. FLICK, owner
Telephone 384-M. Lenox, Mass.

WIRE-HAIRED FOX TERRIERS SCOTTIES



Exceptional puppies and grown dogs. All born reared as pets. Excellent dispositions.

ROSSTOR KENNELS
Aiken, South Carolina

WIREHAIRED FOX TERRIERS WELSH TERRIERS

Robust Puppies and Grown Stock From Dogs of Reputation

Peaceville Kennels
Glendale, Ohio

Cocker Spaniels



To own one of these charming little dogs is to appreciate their sweet manner and their natural appealing qualities. They have everything that character implies.

All puppies registered in American Kennel Club
ANCHOR FARM KENNELS
358 Glenbrook Road
Stamford, Conn.
Phone 3-0730

Cocker Spaniels

Puppies of all colors by America's outstanding sires

HICKORY HILL KENNELS, Reg.
MR. & MRS. SHERMAN EWING, Owners
Tel: 523 Pleasantville, N. Y.



Mr. & Mrs. W. M. Duryea's
COCKER SPANIELS

Satisfy every demand for a dog suitable for children or adults. Sweet in manner and steady in temperament. We offer them in solid and parti-colors of various ages in both sexes.

WILMARLAND KENNELS
Brookville Road, Jericho, L. I., New York
Phone Syosset 924



Cocker Spaniels

Puppies and Show Prospects
FREELAND KENNELS

Mrs. ARTHUR VOGEL, Owner
Locust Avenue
W. Long Branch, N. J.



BRIARDS

WE OFFER an unusually fine litter of beautiful, vigorous puppies. Also grown stock.

MRS. A. J. WHELAN
Lock Haven, Pa.

SCOTTISH TERRIERS



Scotties possess personality and character. Their possession gives joy and a sense of protection to all the members of the family....
Colemeadow Scotties HAVE PERSONALITY

COLEMEADOW KENNELS
Phone 3-72 Morris Ave., Bryn Mawr, Pa.



S. S. VAN DINE
Offers for Sale

Stock from His Famous Scottish Terrier Kennels
Thoroughbred Pedigreed Puppies of all Ages
Proven Brood Matrons and Stud Dogs

SPORRAN KENNELS

(Registered)
WILLIAM PRENTICE, Manager P.O. Box 288 HAWORTH, N. J. Phone: Dumont 4-1329



Int. Ch. Robbery Repeater of Hitofa—at stud.

"HITOFA" SCOTTISH TERRIERS

Hitofa Scotties are bred for outstanding character and personality. Their friendly dispositions make them wonderful companions for children.

"HITOFA" WELSH TERRIERS

Terriers of this breed are remarkable for their reserve and distinctive manner. They are ideal for town or country—grown-ups or children.

HILL TOP FARM KENNELS

FRANK SPIEKERMAN, owner
Phone 1905 Box H 392, Greenwich, Conn.



Int. Ch. Carry on Hitofa—at stud.

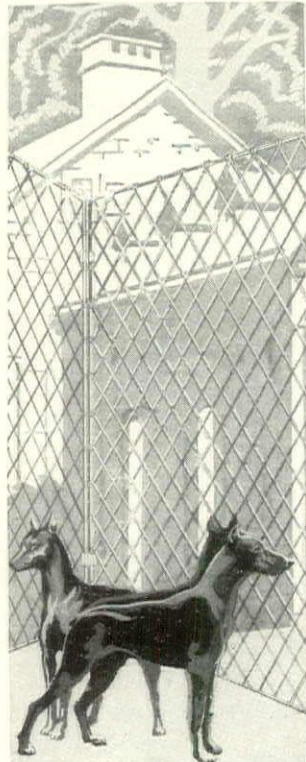

FINE DOGS

deserve

"BUFFALO" PORTABLE

Protection

Your dogs show off to best advantage in kennel yards or runs like these: so pleasingly designed, strongly constructed.

"Buffalo" Portable Fencing is very easy to erect. A child can do it, and in a few minutes' time. Just push the section legs into the ground and wire (or clip) the ends together. . . . This handy fencing makes yard rotation very simple, improves the appearance of the grounds, and storage gives no difficulty at all. Ideal for chickens, and other fowl.

Let us send you full particulars. Write for Booklet No. 83-F.

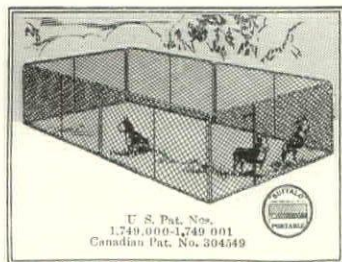

U. S. Pat. Nos. 1,749,000-1,749,001
Canadian Pat. No. 394549

Only \$26.50 for the complete kennel yard shown above. We call it our Assortment No. 1-A. It consists of six sections and a gate and makes a yard 7 ft. x 14 ft. by 5 ft. high. Shipped promptly F.O.B. Buffalo, N. Y., upon receipt of check, money order or N.Y. draft for \$26.50 (or \$27.50 if you want "Buffalo" Patented Fence Clips—instant of wire—for joining the sections together). You can always add additional sections later on to any "Buffalo" assortment.

BUFFALO WIRE WORKS CO.
INCORPORATED
(Formerly Scheeler's Sons, Est. 1869)
475 Terrace Buffalo, N. Y.

"BUFFALO"

PORTABLE FENCING



The Persian cat, Omar Khayyam - Courtesy of Mrs. L. F. Byrn

READER QUESTIONS AND OUR ANSWERS

• Can you give me some information to assist me in the intelligent selection of a Siamese or Persian cat for a household pet? L. T. T.

• The popularity of the Siamese cat as a house pet has made great strides in recent years. This royal cat of Siam has much to commend it for such purposes, especially if the preference is for a short coat, which the Siamese has in two colors—light gray or fawn with black markings, and chocolate with black markings. The kittens

are quite white at birth, but gradually the tail, paws, face and ears darken, these markings first showing as a bluish gray tinge. In all cases the body color should be clear and the dark markings well defined and distinct. Ears, legs and tail should be solid, deep, rich chocolate, with no shadings, which color should also surround the eyes. These should be deep blue, showing red by artificial light, not so round as those of ordinary cats, and slanting
(Continued on page 21)

Sealyham Terriers

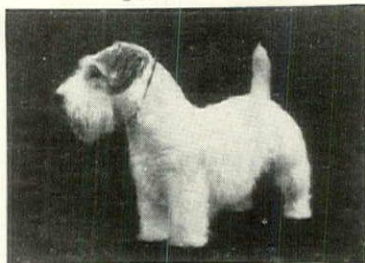

Choicest Breeding Stock for Sale \$150 up.

Shelterfield Kennels
Buzards Wap, Mass.

SEALYHAM TERRIERS

CRESHEIM KENNELS
Paoli, Penna.

At stud
St. Margaret Swell Fella of
Cresheim
BREEDING STOCK FOR SALE



PUGS OF SIGVALE

Puppies in fawn or black at \$50.00 up.
Mrs. Sarah Waller
1365 Astor St.
Chicago, Ill.
Kennels at
Libertyville, Ill.

Old English Sheepdogs



Puppies, youngsters, and young dogs,
"Raised in the Berkshires"
MERRIEDIP KENNELS
GEORGE J. MCKENNER, Mon.
Great Barrington, Mass.
N. Y. Phone 17433-2617

IMPORTED DOGS

★ SEVEN BREEDS ★

Dobermann Pinschers, Rottweilers, German Shepherds, Great Danes (Harlequins), Riesenschnauzers, Medium Schnauzers, Dachshunde—Black and Tan, or Red Seal.

Trained dogs of each breed.
Full list with cuts of each breed on request.
ALL Guaranteed

WILSONA KENNELS

Will train your dog; any breed \$35.00 per month.
Ben H. Wilson, owner. Rushville, Ind.

Cairn Terriers



Ch. GILGAD of Cairmore: Four times best in show all breeds

The Cairn is not met as frequently as other breeds—he is distinctive and uncommon. Ideally small, yet sturdy, intelligent, courageous, and a loyal pet for children. A few exceptional puppies for sale.
CAIRMORE KENNELS
426 E. Fourth St.
Cincinnati, O.

ELSEFF KENNELS

SEALYHAM TERRIERS

Puppies and matured stock usually for sale

Box 403

Newport, R. I.



Tapscot Cairns

Dogs and puppies of both sexes always for sale.
All sired by champions from champion dams.
Nothing under \$100
TAPSCOT KENNELS
MR. & MRS. LINDSEY TAPPIN
owners
Tel. 75-R-2 Wilton, Ct.



COLLIES

(Blue Merles our specialty)
All Colors and Ages
Champion bred at reasonable prices. Unrelated pairs for breeding.
Please state wants clearly

TOKALON KENNELS

WEST HURLEY, N. Y.
7 miles from Kingston Phone Kingston 348-J-1

Specific questions on dog subjects will gladly be answered by The Dog Mart of House & Garden

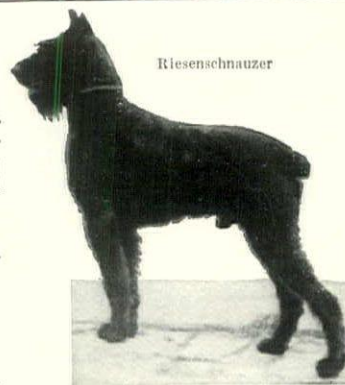

Riesenschnauzer

Scottish Terriers
Wire and Smooth Foxterriers
Collies
Boarding and conditioning of all breeds



Lake Street
White Plains, N. Y.
Phone 1467

COCKER SPANIELS



All colors. Puppies, youngsters, grown dogs. Guaranteed sound and healthy.

INVERDALE KENNELS
MRS. G. SMALL, Owner
Graecmere, Tarrytown, N. Y.
Telephone 572



Irish Terriers

Grown Dogs and Puppies from Championship Stock
WILMOT R. EVANS
30 School St. Boston, Mass.
Member Irish Terrier Club of America
Member Irish Terrier Club of New England

IRISH SETTERS

PUPPIES OLDER DOGS

Parents—Bench Champions and Field Dogs

ERNEST D. LEVERING Ruxton, Md.



Feeling kind of blue? Get a pup. Want a pal that's true? Get a pup. A peppy little "Wire" is a dog that all admire. We have some nice ones here at \$50.00 up.

BRIDLEMERE KENNELS
Medfield Massachusetts

Bull Terriers of Quality

Champion Stud Dogs
Puppies for Sale



BRONXBORO KENNELS
2489 Sedgwick Ave., Bronx, New York, N. Y.
Tel. Raymond 9-0619

Boston Terriers

Few choice specimens, both sexes. Best possible breeding.

Circular on request.

MASSASOIT KENNELS
Box 195, Dept. B, Springfield, Mass.



English Bull Terriers

Beautiful, Affectionate, Loyal. The best comrade for a child. Registered A. K. C. puppies for sale.

Reserve Your Puppies Now
COLMAN KENNELS
900 Edwards Bldg.
CINCINNATI OHIO

Free Dog Book

by noted specialist. Tells how to
FEED AND TRAIN your dog
KEEP HIM HEALTHY
How to put dog in condition, kill fleas, cure scratching, mange, distemper. Gives twenty-five famous



Q-W DOG REMEDIES

and hundreds of valuable hints to dog owners. Illustrated. Mailed free.

Q-W LABORATORIES

Dept. H-G : Bound Brook, New Jersey



WELL FED

Happy, peppy, with sparkling eyes and a glossy coat—that's the well fed dog. And what a pleasure it is to own a happy dog.

There are many kinds of dog food but there is only one Ken-L-Ration, the scientifically balanced ration. The meat, whole cereals and other ingredients in Ken-L-Ration have the freshness, purity and wholesomeness the dog needs to keep him fit. Ken-L-Ration is Inspected and Passed by the U. S. Government. For sale at all quality stores.

Write for FREE Sample

CHAPPEL BROS. INC.
109 Peoples Ave. Rockford, Ill.



"Where's that Dog Book?"

Thousands of dog owners rely on Sergeant's Dog Book as they do on Sergeant's Dog Medicines. Write for your free copy of the Dog Book. It gives full information on the care of dogs. Free advice. Write fully. Feed Sergeant's Dog Food. It builds strength.

POLK MILLER PRODUCTS CORP.
1850 W. Broad St. Richmond, Va.

Sergeant's DOG MEDICINES & FOOD

Pennies for Pounds

Just a few pennies a pound—that's all it costs to give your dog a real treat of wholesome Miller's Dog Foods. Try them once. Watch him thrill to their crisp fresh taste. Ask your dealer today or send for free samples and free dog book.

Battle Creek Dog Food Co.
403 State St., Battle Creek, Mich.

MILLER'S DOG FOODS

HARLEQUIN GREAT DANES

Quality puppies, show and breeding stock for sale at reasonable prices. Great Danes at Stud.

BOHRER KENNELS
P. O. Box 220
Allentown, Pa.
Located on route 22 between Allentown and Wescosville.

BEST GIFTS
The Faithful Old Fashioned Dogs
Newfoundland and St. Bernard Puppies
The Famous White Star Kennels
Madison Ave.
Long Branch, N. J.
Phone—855-J

READER QUESTIONS AND OUR ANSWERS

(CONTINUED FROM PAGE 20)

somewhat toward the nose.

Some people are of the opinion that Siamese kittens are difficult to rear successfully. But experienced breeders have proved quite clearly that if the kittens are allowed full liberty for exercise they reach maturity with complete development. This breed is further characterized by smartness, activity and amusing ways. Most of the Siamese will train to lead.

The long-haired breeds of cats were at one time distinguished as Persians and Angoras. Today they are all called Persians.

The glory of the Persian is its coat, which is long, silky and further prolonged into a ruff or frill. The eyes are large and full, varying in color with that of the coat, and set wide apart. The ears are small, tufted, carried fairly well forward and not too close together. The nose should be short—almost "snub," in fact. The forelegs short, with strong bone, and the feet compact.

The Persian's colors are black, blue, brown tabbies, creams and fawns, orange, silvers, chinchillas, shaded silvers, silver tabbies, smokes, tortoise-shells, whites and coon cats. Each shade and color has its adherents who claim that particular one to be the most

beautiful and therefore the most desirable. Any question about this in your mind can be decided quite easily by attending one of the numerous cat shows held throughout the country.

In closing it might be interesting to note two anatomical peculiarities of the cat. One is the tongue, the upper surface of which is covered with short, horny projections directed backward, for the thorough finishing of a bone or other food too large to be crushed by the jaws, and for cleansing and combing the coat, so to speak. The other is the cat's wonderful power of vision. The pupil of the eye has unusual power of expansion and contraction, giving its owner acuteness of vision in varying degrees of light or darkness. It seems that this contractile power is greatest in young cats and becomes less noticeable with advancing age.

• Is it customary for a female to lose a good part of her coat after whelping a litter of puppies?—
J. D. S.

• Yes, it is. See that her diet consists more of the protein foods such as milk, eggs, meat, and cod liver oil, and less of the starchy foods. A daily grooming will also be helpful.

AIREDALES
Puppies—Youngsters
Grown Stock
Brood Matrons
Noted dogs at stud
FAIRSERVICE KENNELS, REG.
Matawan, N. J.
Phone Matawan-243-J

DOG CHOW
A Real Food For Real Dogs

NO MATTER whether it's food for the brood matron carrying puppies or at rest, the working or stud dog, young or growing dogs, even puppies—you'll find no food like Purina Dog Chow. It's really a dog's idea of what a dog food should be to keep in good condition inside and outside. No indigestion, running fits, lost litters, when you depend on Dog Chow.

Dog Chow is not an ordinary dog biscuit, for baking destroys the health-giving vitamins. Dog Chow is a complete food. In it are meat, wheat germ meal, dried buttermilk, cod-liver oil, barley malt, molasses, and five other ingredients put together by a special process that preserves all of the natural goodness. Another thing, five pounds of Dog Chow take the place of fifteen pounds of meat. There are 90.1% feeding solids in Dog Chow, only 30% solids in meat. Dog Chow comes in two size checkers that make it easy to feed. To help you determine which size best suits your dogs, we are making this

SPECIAL OFFER
10 Pounds of Dog Chow

Send us \$1.00, plus your name and address, and we will postpay one 5-pound bag small size, and one 5-pound bag large size Dog Chow Checkers (regular retail price 60 cents each). This special offer is good until June 1, 1932, only in U. S. A. and east of Rocky Mountains.



Dog Chow Department
PURINA MILLS
954 Checkerboard Square, St. Louis, Missouri.
Per your special "Get Acquainted Offer" in House & Garden, I enclose \$1.00 for one 5-pound bag small size and one 5-pound bag large size Dog Chow checkers, postpaid. Also send me name of nearest dealer in this locality.

Name.....
Mail address.....
No. dogs raised..... State.....

LIVE STOCK & POULTRY

SIAMESE CATS
Also Furnishings Exclusively For The Cat
DORIS BRYANT
70 W. 11th ST.
Algonquin 4-2244

White Swans, Peafowl, Pheasants, Cage Birds, Land and Water Birds of every description. Special bird feeds. Send for price list and circular.
G. D. TILLEY
Naturalist
Darrien, Conn.

BEAUTIFUL BIRDS
4 Pairs Assorted for \$15.00
1 Pr. Green Parakeets - - - \$3.00
1 Pr. Yellow Parakeets - - - 6.00
1 Pr. Zebra Finches - - - 3.50
1 Pr. Java Rice Birds - - - 5.00
ACTUAL VALUE \$19.50
SPECIAL PRICE \$15.00
for all 4 pairs shipped safely to you
BEAUTIFUL CANARY SINGERS
Send P. O. Money Order with your order
ILLUSTRATED CATALOG FREE TO EVERY BIRD
BIRD HAVEN, R. F. D. 2604, Reseda, Cal.

PHEASANTS
C. F. DENLEY, BREEDER
ROCKVILLE, MD.
Golden, Amherst, Manchurian, Bel's, Reeves, Lineated, Impeyan, Elliot's, Silver, Tragopan, Fireback, Argus, Swinhoe, Soemmerring.
PEAFOWL—Java and White

FREE BOOK
WATER GARDENS AND GOLD FISH
Beld's Aquarium

WATER LILIES
All colors; hardy, day and night bloomers; aquarium plants, complete water gardens.
Tropical & Gold Fish
Rare species; collections at reasonable prices. See them in the Catalog in Colors describing aquariums and supplies for fish fanciers and water gardeners, free.
BELD'S AQUARIUM
2145 Crescent Av.
St. Louis, Mo.

BELLE MEADE PONIES
Noted for Beauty Bred and trained for children's use. Sent on trial. Illustrated catalog of sixty, 10 cts.
BELLE MEADE FARM
Box 7, Belle Meade, Va.

Delightful play house for children. Red cedar, painted outside, stained inside. Absolutely weather-proof. Shipped ready to erect.

Greenhouse, 8x16 feet. Price \$275. Glass, \$35 extra.

There are Hodgson bird houses for every kind of bird. This is for bluebirds. Price \$8.

Rose Arbors
Garden Houses
Trellises
Play Houses
Garden Seats
Pergolas
Bird Houses

WHEN you want attractive outdoor equipment, think of Hodgson. Send for free booklet Y-4. It pictures and prices everything listed here. All made of cedar, painted, shipped ready to erect.

Dog Kennels
Picket Fences
Lattice Fences
Pet Stock Houses
Tool Houses
Poultry-Houses
Play Boats

E. F. HODGSON CO.
1108 Commonwealth Ave., Boston, Mass. 730 Fifth Ave. at 57th St., New York City

HOUSE & GARDEN REAL ESTATE GUIDE

CONNECTICUT



AT GREENWICH

In Preferred Location
FOR SALE—Fascinating solid brick Colonial amidst giant oaks and firs and apple orchards. Fireproof partitions. Garage with complete quarters. Can be bought \$50,000.00 less than cost.

BANKS & CLEVELAND

Successors to
Raymond B. Thompson.
(Established 1909)

Smith Building Greenwich 866
Henry C. Banks Clement Cleveland, Jr.

WATERFRONT AND INLAND ESTATES

For Sale and for Lease Furnished

SAMUEL N. PIERSON

Gurley Bldg. STAMFORD, CONN.
Tel. 4-1111

STAMFORD

and VICINITY

OUTSTANDING VALUES. Furnished—unfurnished—Summer—yearly rentals. Estates, Houses, Apartments, Bungalows and Farm Houses. Waterfront, Town and Country.

MRS. H. MOLTASCH, Rental Specialist
204 Atlantic St. Tel. Stamford 3-3107
Also Many Choice Properties for Sale
Open Daily and Sundays

OLD HOMESTEAD

20 ACRES, BROOK, POND

14 room Colonial house, 4 fireplaces, Dutch ovens; barns, orchards, shade trees—located back from good road near Fairfield, clubs and station—less than \$20,000.

WILLIAM C. CODMAN, JR.
44 Post Road Westport, Ct., Tel. 4502

AT GREENWICH

Attractive Home 1 mile from station—5 master rooms, 4 baths—3 maids' rooms and bath—oil burner—2-car garage with chauffeur's quarters. Formerly \$125,000 now \$65,000—2 acres.

MARY GLASS

Summer Rentals on Water
100 West Putnam Ave. Tel. 3030
Open Sunday

ATTRACTIVE SUMMER RENTALS

Both on the shore and inland

MRS. JOHN ROWLAND
Post Road Noroton, Conn.
Telephone Darien 820

Planning to Build?

You will like

Revonah Woods



Stamford, Conn.
Estate Sites

1-2-3 acres or more

Picturesque, good roads, convenient. Country property with city advantages. Let us quote you prices and terms.
REVONAH, INC.—Henry M. Jevne, Jr., Mgr.
P. O. Box 299, Tel. 3-9640 Stamford, Conn.
Brokers Fully Protected

If you're selling or renting you'll find House & Garden's readers the kind of people who'll buy or rent your kind of home.

CONNECTICUT

Darien—In the heart of the Riding Country



FRAME of building, much of the flooring, panelling, fireplaces, etc., taken from a famous old landmark and built into this new house, 10 rooms, 3 baths. Hot water heat and oil burner, 2-car garage and space available for large game room, 2 acres on hill top with magnificent views over Long Island Sound and surrounding country side.
\$41,000

Brokers fully protected.

Old Connecticut
Manor House
Entirely Rebuilt



Real Estate Post Road
Tel. 1140 Darien

DARIEN

and Vicinity

Selected Shore and Country Properties for sale or rent

CHADDERTON & SON

Established 1890
Post Road Telephone 293-2

DARIEN OPPORTUNITY

1/4 ACRES
Exclusive Tokeneke section overlooking Sound. Commanding building site.
\$15,000

Mrs. GERRIT SMITH

169 Post Road Phone 1000 Darien, Conn.

Exclusive summer rental list now available

Free Connecticut Farm Catalogue

Just Out. Describes Many Bargains Beautiful Country Homes

DONALD M. JOSEPH Inc.

55 West 42nd St., New York City, Penn. 6-0661
or
79 West St., Danbury, Conn.

GREENWICH and Thereabouts

1899—55 years' knowledge of Greenwich Real Estate—1932

Country Estates on the Shore and Inland. Acreage Farms and Buildings Sites.

Westport, Conn., Office, 217 State St. Tel. Westport 1008

Offices open every day Tel. 303



Post Road GREENWICH, CONN.

OLD GREENWICH

Near the water; 5 master bedrooms; 2 baths; 2 servants' rooms and bath; 2-car garage; garden setting. Excellent neighborhood. Ideal for yearly residence. Will sell or rent at substantial reduction.

Molly Stark

Telephone Old Greenwich 7-0775
Member of Real Estate Board of Greenwich

NORWALK

Attractive home of Italian architecture containing nine rooms, three baths, sleeping porch, oil burner; one acre of ground surrounded by magnificent old trees; 2-car garage.

BISHOP & EARLE

"Come to Connecticut"
Bishop Bldg., Tel. Norwalk 6100, Norwalk, Conn.

The agents advertising on these pages are all reliable firms of good standing. You are assured of getting through them the best properties and prices.

MASSACHUSETTS

SHORE PROPERTY

For sale and for rent, furnished, for the summer, at Duxbury, Mass., 35 miles south of Boston. Old Colonial and modern houses; yachting; golf; pleasing environment. Charming old Colonial houses built in the prosperous ship-building days by Duxbury's sea-captains. Photos and full information on request.
PERCY L. WALKER, Duxbury, Mass.

LONG ISLAND

MUNSEY PARK

at Manhasset, Long Island



This carefully restricted, residential community is situated on one of the choicest wooded sections of the old Munsey Estate. The house pictured above contains four bedrooms, three baths, large living room with panelled walls and fireplace, dining room and breakfast room. Two-car garage attached. Oil burner and screens for all windows. Plot 81 feet by 130 feet. Price, \$26,000.

Home sites are also available from \$4,500
GARDEN ESTATES, Inc.

Office: Northern Boulevard
Manhasset, Long Island
Telephone: Manhasset 667

Westbury, Long Island

For Lease—Polo season of 1932—Ideal country estate of 78 acres—woodland—large English residence—Exclusive surroundings—References. Lease at \$10,000 for the season.

JOHN R. HILL Tel: Westbury 108

ARCHITECT



MODERN HOMES a wonderful book of 219 choice designs of American and English Colonial homes, cozy bungalows, cottages and other medium cost dwellings, 8 x 11 inches, 600 floor plans and photos with all dimensions and approximate cost to build, a real help to the homebuilder; used as a book of reference everywhere, it may save you hundreds of dollars in extras, postpaid, only \$3.00. New folio 8 x 11 inches, 50 designs of American and English Colonial homes and other medium cost dwellings \$1.00. Both books for \$3.50.

F. HENRY GOWING
Architect, 101 Tremont St., Boston, Mass.

MAINE

Blue Hill, Maine

Six room cottage for rent from June to October. Swimming and tennis privileges. Rent, \$350. Also, attractive shore property for sale.

MISS NILA SLAVEN
2211 Broadway New York City
Telephone EN. 2-4747

WESTCHESTER

LARCHMONT

Beautiful new Colonial residence on over one-half acre of land with sweeping views of golf course and Long Island Sound. Private bathing beach. The house embodies every feature the exacting purchaser demands today and includes besides the charming first floor living rooms, 4 master bedrooms, 3 master baths (stall shower) 2 maids' rooms and bath; sun room, closed porch and open terrace with magnificent views; playroom with open fireplace; 2-car attached garage, chauffeur's room and bath; hot-water heat, oil burner.

This desirable property originally priced at \$92,000, has just been reduced to \$50,000, for immediate sale. A Real Bargain.

FISH & MARVIN

57 Larchmont Road, 521 Fifth Avenue
Larchmont, N. Y. New York City
Tel. Larchmont, 700 Murray Hill 2-6526

BERKLEY

SCARSDALE'S
DISTINCTIVE
RESIDENTIAL PROPERTY

School Lane at Popham Road

TWO notable residences of beauty and charm offered for sale—one Colonial of seam-faced granite, the other English with sand-stone trim.

ATTRACTIVE BUILDING SITES

Crane—Berkley Corporation

Harwood Building Office on property
Telephone Scarsdale 2716 or 3210

"Cotswold" A Bit of Old Scarsdale

England at

ENGLISH TYPE HOUSES

In the highlands, Restricted, All Improvements
ANGELL, VAN SCHAICK AND COMPANY
INCORPORATED
Realtors (Established 1892)
Scarsdale, N. Y. Tel. 300

NEW JERSEY

SHORT HILLS, N.J.

ALL SECTIONS

Improved properties for sale or rent. Desirable building plots.

FREDERICK P. CRAIG
Realtor Tel. Short Hills 7-0488

PENNSYLVANIA



In the very Heart of the Radnor Hunt Country, at The Leopard, is a long rambling native stone Pennsylvania Farm House on an Estate of 10 acres of Rolling Hunting Country. This is a most exclusive and highly restricted section of Philadelphia's famous Main Line—2 1/2 miles south of Devon and Paoli—out beyond the built-up Suburbs, in beautiful open country—yet only 40 minutes by motor to the center of Philadelphia. The House contains ample accommodations for gracious entertaining. A separate Service Wing has garage for 4 motors. The cost and upkeep of a home of the Pennsylvania Farm-house Type are surprisingly low. For photographs and information on neighboring land in parcels of 10 acres or more consult

RICHARD J. SELTZER
Lewis Tower, Philadelphia

VIRGINIA

VIRGINIA ESTATE on salt water



70 acres. Modern dwelling, living room, large hall, dining room, den, rear hall, butler's pantry, kitchen, storage room, 5 large bed rooms, sewing room, 2 bath rooms, linen room, maid's room, large porch, modern conveniences. Fine out-buildings, attractive grounds, shade trees, bath house, private wharf and on broad salt water. For particulars apply

DUVAL & DEHARDIT
Real Estate Brokers
Gloucester Virginia

Gentleman's Water Front Estate

Large, colonial, brick residence. Modern improvements. Beautiful grounds, shade and shrubbery. 300 acres, high state of cultivation. City, 15 min. run; Washington, D. C., 90 min. Free booklet on Virginia and other properties.

ALLISON & YOUNG
(Established 30 years) Fredericksburg, Va.

HISTORIC TIDEWATER VIRGINIA

Write for free booklet H-4 telling of its many charms and opportunities

H. N. BEE, White Marsh, Virginia

SOUTH CAROLINA

WINTER HOMES SHOOTING PLACES

GADSDEN & WARING
4 Broad Street Charleston, S. C.

MARYLAND

"BEAUVOIR"

A remarkable old mansion house in excellent condition. Present owner has restored and modernized to suit the most exacting taste—232 acres—facing the water—House built 1860. For other interesting data regarding this beautiful estate apply to

TRIPPE & HAMBLETON
Easton Maryland

MISCELLANEOUS

Readers' questions pertaining to the selection, purchase, or care of dogs will be answered without obligation by The Dog Mart of House & Garden, Graybar Building, New York City. See pages 19-21.

FLORIDA

Florida Water Front Home

Artistic tile and stucco home. Venetian architecture, well-planned and exquisitely furnished. Beautifully landscaped grounds. Two-car garage and servants quarters. On water front, Davis Islands, Tampa, Florida. Owner forced to sacrifice. Address Owner, 220 Blanca Avenue, Davis Islands, Tampa, Florida.

Recommended Real Estate

If you happen to have property to sell or lease, or are thinking of buying or leasing for yourself, refer to the Real Estate Guide of House & Garden. The properties listed are of the highest type, particularly the country properties, and all the real estate brokers whose names appear are recommended to you by House & Garden for their particular locality. Only Real Estate operators whose ethics measure up to the exacting standards of House & Garden can advertise in the Real Estate Guide. As a House & Garden reader you will probably realize that readership of the magazine implies an interest in fine architecture, fine gardens and unusual decoration.

BUILDINGS OF DISTINCTION FOR EVERY PURPOSE



If your desire for a summer home includes modern design, fine materials, careful workmanship and immediate delivery and erection—examine the Pope & Cottle Company line. Here you will find all types of buildings to suit your every need, or—we will create an individual design for you.

Write Department D now for new illustrated catalog giving description and prices of distinctive cottages, log cabins, cabanas, playhouses, poultry houses, greenhouses, and garden furniture. We know you will be interested.

POPE & COTTLE COMPANY

Revere Beach Parkway, Revere, Mass. 295 Madison Ave., at 41st St., New York City



Tartar Fishing Village

14 Days ...

MOSCOW • UKRAINIA • ODESSA
First Class \$280* Second Class \$168**

Superb scenery, great cities, and picturesque villages away from the beaten track of travel. An unusual experience in visiting the Old and the New in the Soviet Union. The amazing new art theatres and ballets; and the famous Kremlin in Moscow . . . the fresco and medieval memorials of Kiev . . . then down the romantic Dnieper River to Dniepropetrovsk . . . with its gigantic industrial planning in connection with the Dnieprostroy Dam . . . the mightiest hydro-electric station in the world . . . then by steamer down the Lower Dnieper . . . whose shores show ancient monasteries and Cossack villages . . . until you arrive by sea at Odessa . . . town of flowers and sunshine. Here are spacious boulevards and lovely gardens . . . and the lively mixture of nationalities of a port town.

*First Class, two together; \$364, one alone. **Second Class, two together; \$210, one alone. Greatly reduced rates on three or more together.

INTOURIST provides everything—hotels, meals, all transportation, sightseeing, theatre tickets, Soviet visa, and the services of English-speaking guides.

Other unusual tours: Moscow and Leningrad, 7 days, \$85 up; Volga Tour, 16 days, \$160 up; Caucasus and Crimea, 24 days, \$240 up; Three tours to Turkestan.

Write for General Booklet M4. INTOURIST, Inc., 261 Fifth Ave., New York; 304 N. Michigan Blvd., Chicago; 756 S. Broadway, Los Angeles. Or see your own travel agent.

TRAVEL
IN

SOVIET RUSSIA



HOUSE & GARDEN TRAVEL DIRECTORY



VACATION COSTS REDUCED

Rail fares are lowest in years... all-expense tours offered at surprisingly low prices.

- Zion-Bryce-Grand Canyon
Yellowstone-Grand Teton
Rocky Mountain Nat'l Parks
Colorado
California and Hawaii
Pacific Northwest and Alaska
Western Dude Ranches
Hoover (Boulder) Dam

Don't miss the Olympic Games in Los Angeles. Go Union Pacific and see all the West. Write today for full information.

UNION PACIFIC

J. P. Cummins, Gen'l Pass'r Agt. Room 248, Union Pacific System Omaha, Nebr.

Please send me information and booklets about

Name

Address

I am interested in all-expense tours

Grade in School (if student)

THE OVERLAND ROUTE

Arrowhead Springs CALIFORNIA

Arrowhead Springs Hotel and Bungalows. In foothills. Mineral Waters, Baths, Golf, Riding, Tennis, Swimming, Excellent food, American plan. Booklet.

Hollywood

Hollywood Plaza. The most convenient hotel in Hollywood. Attractive, modest and homelike, with excellent cuisine. Reasonable rates. Write for booklet.

Long Beach

Hotel Virginia. One of California's finest hotels. Spacious lawns. Overlooking Pacific Ocean. All recreations. American Plan. Unexcelled Cuisine. Golf.

Los Angeles

French Line. For rates, reservations, information, call or write Harold G. de Gollia, 508 West 6th Street, Tucker 4231.

Great Northern Railway. For rates, reservations, information call or write W. E. McCormick, General Agent, 605 Central Bldg., Phone Vandike 8421.

Matson Navigation Company. For rates, reservations, information, call or write Los Angeles Steamship Co., 730 South Broadway, Van Dyke 8101.

Nippon Yusen Kaisha. For rates, reservations, information, call or write M. Ikoma, 605 South Grand Avenue, Vandike 9157.

Oakland

Great Northern Railway. For rates, reservations, information call or write G. A. Sorrell, General Agent, 620 Central Bank Building.

Pasadena

Vista del Arroyo Hotel and Bungalows. In the beautiful westerly residential section. On brink of Arroyo (canyon). 400 rooms. Open all year.

San Francisco

French Line. For rates, reservations, information, call or write Capt. B. Aillet, 562 Market Street, Sutter 7557.

Great Northern Railway. For rates, reservations, information call or write A. L. Scott, General Agent, Pass. Dept., 679 Market St., Phone Sutter 6051-6052.

Matson Navigation Company. For rates, reservations, information, call or write 215 Market Street, Douglass 5233.

Nippon Yusen Kaisha. For rates, reservations, information, call or write S. Nakase, 551 Market Street, Sutter 3900.

Santa Barbara

El Encanto Hotel. California's most delightful hotel and bungalows. On the Riviera overlooking sea and mountains. Excellent cuisine. Golf, Riding.

Miramar Hotel and Bungalows. Situated on Pacific Ocean. Garden club of California. Golf, Tennis, Riding. Country Clubs. Executive residential section.

Yosemite National Park

The Ahwahnee. No California visit is complete without Yosemite—and the colorful Ahwahnee. All year. American Plan. \$10.00 to \$16.00.

Brook Forest COLORADO

Brook Forest Inn. A Swiss Chalet in the Rockies, open April to November. Altitude 8000 ft. Riding horses. Edwin F. Welz, Owner. Ask for folder.

Parshall

Buckhorn Lodge. Ranch. Mountains, trout fishing, hunting, horses, guide, sports, camp fire, own dairy, garden, excellent cuisine, thoroughly modern. Booklet.

DISTRICT OF COLUMBIA

Washington

French Line. For rates, reservations, information, call or write J. F. Nolan, 1429 Eye Street, N. W., Metropolitan 1440.

Boca Grande FLORIDA

The Boca Grande. Newest and smartest West Coast resort. Rest and play in nature's tropic wonderland on the Gulf of Mexico.

Atlanta GEORGIA

French Line. For rates, reservations, information, call or write Philip Lutz, 616 Healey Building, Main 4000.

Chicago ILLINOIS

French Line. For rates, reservations, information, call or write F. C. Bush, 243 North Michigan Avenue, Central 5909.

Great Northern Railway. For rates, reservations, information call or write E. H. Moot, Gen. Agent, Pass. Dept., 113 So. Clark St., Randolph 6700.

Matson Navigation Company. For rates, reservations, information, call or write 230 North Michigan Avenue, Randolph 8344.

Nippon Yusen Kaisha. For rates, reservations, information, call or write Y. Klimura, 40 North Dearborn Street, Franklin 3244.

French Lick INDIANA

French Lick Hotel. Smart—Sophisticated—Spa—Europe's famous pleasure and health resort attractions. Climate ideal. Home of Pluto. Amer. Plan.

Des Moines IOWA

Great Northern Railway. For rates, reservations, information call or write C. A. Rand, District Passenger Agent, 305 Equitable Bldg. Phone 3-7025.

New Orleans LOUISIANA

French Line. For rates, reservations, information, call or write E. P. Belot, 718 Common Street, Main 6520.

Bethel MAINE

Bethel Inn. "The Inn of Individuality." For rest and recreation. Modern, unusual. Sun parlors, elevator. Select clientele. Heated garages. Booklet.

Mooshead House MAINE—Cont.

Squaw Mountain Inn. "Vacation Paradise." No hay fever. Golf, all sports on premises. Homelike. Excellent cuisine. Am. Plan \$6-\$10 day. May-Oct. Booklet.

Poland Spring

Poland Spring House. Maine's foremost resort, open June to Oct. Mansion House, always open. Excellent 18-hole golf course. Home of Poland Water.

Prout's Neck

Black Point Inn. Overlooking ocean. Modern, finest appointments. Golf, tennis, bathing. Club atmosphere. Non-housekeeping cottages. Mrs. S. N. Boyd, Mgr.

York Harbor

Marshall House. Also the Emerson and Cottages. Fire sprinklers, throughout. Superb location on ocean and river. Golf, bathing, orchestra, elevators.

Baltimore MARYLAND

French Line. For rates, reservations, information, call or write Hugh F. Coyle, 11 West Franklin Street, Vernon 7606.

MASSACHUSETTS

The Berkshires—Williamstown

The Greylock. In the village beautiful. 165 Rooms. Season May to November. \$6. per day up. American Plan. Golf, Tennis, Booklet.

Boston

French Line. For rates, reservations, information, call or write H. A. Highman, 421 Boylston Street, Commonwealth 5140.

Great Northern Railway. For rates, etc. call or write J. H. Kenney, New England Passenger Agent, Shop 3, Little Bldg., 80 Boylston St. Liberty 1039.

The Lenox. Brunswick and Bradford. Three famous Boston hotels under L. C. Prior Management—9 dining rooms. Garage service. Room tariff \$3-\$5.

Nippon Yusen Kaisha. For rates, reservations, information, call or write Cunard Line, 33 State Street, Hubbard 8700.

Hotel Puritan. On beautiful Commonwealth Avenue. Furnishings and comforts of a luxurious private home with hotel service of the highest type.

Boston—Brookline

Hotel Beaconsfield. Homelike atmosphere. Convenient to downtown Boston. Away from congestion and noise. Residential section. Rooms \$3.50 up. Garage.

Swampscott

New Ocean House. Thoroughly modern—on the cool Atlantic—private beach. Best clientele. Clement Kennedy, President. (Booklet).

Detroit MICHIGAN

French Line. For rates, reservations, information, call or write A. S. Vance, 1247 Washington Boulevard, Cherry 0011.

Great Northern Railway. For rates, information call or write H. G. Schmette, General Agent, Main floor lobby, 131 LaFayette Blvd. Randolph 8308.

Minneapolis MINNESOTA

French Line. For rates, reservations, information, call or write H. Ellingsen, 123 South Third Street, Geneva 7744.

Great Northern Railway. For rates, reservations, information call or write C. M. Cornelius, General Agent, Pass. Dept., 640 Marquette Ave., Phone Atlantic 1267.

Kansas City MISSOURI

Great Northern Railway. For rates, reservations, information call or write V. E. Jones, Gen. Agent, Pass. Dept., 544 Railway Exchange Bldg. Main 3852.

St. Louis

French Line. For rates, reservations, information, call or write K. M. Jackson, 1022 Locust Street, Main 0622.

Great Northern Railway. For rates, reservations, information call or write J. M. Sanford, General Agent, 520 Boatmen's Bank Bldg., Phone Garfield 0651.

The New Jefferson. "Where the world meets St. Louis." A hotel of international repute. Famous cuisine. 800 rooms with bath, from \$3.00.

Augusta MONTANA

Allan Ranch. Beyond all roads. Montana Rockies. Riding, Fishing, Hunting, Swimming (warm pool). Pack Trips. Informal. Limited number guests. Booklet.

Hanover NEW HAMPSHIRE

The Hanover Inn. At Dartmouth College. 100 rooms. 60 baths, elevator. Highest type hotel service. Rest, recreation, culture and good living.

White Mountains—Sugar Hill

Sunset Hill House. Location unexcelled. All prominent White Mt. peaks visible. Golf free to guests. Tennis, riding, orchestra. Private cottages. Booklet.

Adirondack—Essex NEW YORK

Crater Club, Lake Champlain. Modern cottages, no housekeeping cares. Exclusive clientele. Moderate rates. References required. Send for circular.

Buffalo

French Line. For rates, reservations, information, call or write St. E. Lavey, 251 Delaware Avenue, Cleveland 6342-6343.

Great Northern Railway. For rates, reservations, information call or write Geo. Eighmy, Jr., District Passenger Agent, 683 Ellicott Square, Cleveland 4166.

New York City

Great Northern Railway. For rates, information call or write M. M. Hubbard, Gen. Eastern Pass. Agent, 595 Fifth Ave. at 48th St., Volunteer 5-0144-5-6-7.

Matson Navigation Company. For rates, reservations, information, call or write 535 Fifth Avenue, Murray Hill 2-3685.

Nippon Yusen Kaisha. For rates, reservations, information, call or write K. Takahashi, 25 Broadway, Dighy 4-2780.

The Parkside. Eighteen Gramercy Park. South. A residence hotel for men and women. Overlooking the Park. Moderate rates. Write for folder.

Asheville NORTH CAROLINA

The Manor and Cottages. A charming English Inn—for pleasure and sport—a day or a year. 3 golf courses, Albert H. Malone, Owner & Mgr.

Sedgefield, Greensboro

Sedgefield Inn. Now open. A delightful mid-South resort hotel, situated directly on golf course. Riding, golf, and tennis. Booklet.

Cincinnati OHIO

Great Northern Railway. For rates, reservations, information call or write J. H. Brinkman, General Agent, 608 Traction Bldg. Phone Main 0249.

Cleveland

French Line. For rates, reservations, information, call or write W. K. Vance, Jr., 26 Public Square, Cherry 7474.

Great Northern Railway. For rates, reservations, information, call or write F. L. Cobb, District Passenger Agent, 507-8 Hippodrome Bldg., Phone Chicago 7138.

Portland OREGON

Great Northern Railway. For rates, reservations, information call or write H. Dickson, City Pass. Agent, 291 Morgan Bldg., Phone Beacon 7273.

Matson Navigation Company. For rates, reservations, information, call or write 271 Pine Street, Atwater 4386.

Philadelphia PENNSYLVANIA

The Benjamin Franklin. A United Hotel. 1200 large rooms all with bath. 3 restaurants. Horace Leland Wiggins, Managing Director.

French Line. For rates, reservations, information, call or write Emile C. Geyelin, 1003 Walnut Street, Ritten House 72-29.

Great Northern Railway. For rates, reservations, information call or write E. H. Whitlock, District Pass. Agent, 504 Finance Bldg. Phone Rittenhouse 3275-6.

Nippon Yusen Kaisha. For rates, reservations, information, call or write Cunard Line, 220 South 16th Street, Pennypacker 7841.

Pittsburgh

French Line. For rates, reservations, information, call or write C. A. Emery, 521 Grant Street, Atlantic 4279.

Great Northern Railway. For rates, reservations, information call or write P. H. Yorke, General Agent, 206 Oliver Bldg. Phone Atlantic 1541-1542.

El Paso TEXAS

Paso del Norte. El Paso's largest—and decidedly El Paso's best. All year golf & sports. Fireminutes from enchanting Juarez, Mexico. Paul Harvey, Mgr.

Houston

French Line. For rates, reservations, information, call or write R. P. Joubert, 222 Cotton Exchange Building, Preston 1620.

VERMONT

Free Official State Vacation Homes: "Lakes & Mountains". "Farms, Summer Homes for Sale." Write to Stop, Road Map, Sec'y of State, Dept. B, Montpelier, Vt.

Seattle WASHINGTON

French Line. For rates, reservations, information, call or write A. W. Hoffmann, 215 White Building, Elliot 3436.

Great Northern Railway. For rates, reservations, information call or write R. C. Michkils, Gen. Agent, Pass. Dept., 1400-14th Ave. Phone Seneca 0400.

Matson Navigation Company. For rates, reservations, information, call or write 814 Second Avenue, Main 3677.

Nippon Yusen Kaisha. For rates, reservations, information, call or write K. Sawai, 1404 Fourth Avenue, Elliot 3513.

Spokane

Great Northern Railway. For rates, reservations, information call or write N. D. Keller, City Pass. and Ticket Agent, Davenport Hotel, Phone Main 5141.

Milwaukee WISCONSIN

Great Northern Railway. For rates, reservations, information call or write B. C. Culbertson, General Agent, 502 Majestic Bldg. Phone Marquette 1754.

Hamilton BERMUDA

Princess Hotel. Directly on Hamilton Harbour. Socially discriminating clientele. All recreational features. Symphony and Dance Orchestras. Booklet.

Montreal, Quebec CANADA

French Line. For rates, reservations, information, call or write A. Labelle, 1196 Phillips Place, Marquette 2361.

Nippon Yusen Kaisha. For rates, reservations, information, call or write Cunard Line, 230 Hospital Street, Marquette 5651.

Toronto, Ontario

French Line. For rates, reservations, information, call or write Otto Goetz, 53 Richmond Street, Elgin 1029.

Vancouver, B. C.

Nippon Yusen Kaisha. For rates, reservations, information, call or write B. W. Greer & Sons, 602 Hastings Street.

Victoria, B. C.

Nippon Yusen Kaisha. For rates, reservations, information, call or write Great Northern Railway Company.

Winnipeg, Manitoba

French Line. For rates, reservations, information, call or write Alois Simon, 348 Main Street, Telephone 8-8969.

INDIA

India. Now as easy to tour as Europe. Send for booklet "Ten Tours Through India". India State Railways. Delhi House, 38 E. 57th St., New York.

SOUTH AFRICA

For Travel Information apply Thos. Cook & Son, 587-5th Ave., N. Y. or American Express Co., 65 B'way, N. Y. or any office of these two companies.

PIERCE-ARROW



IN 1915, the Pierce-Arrow illustrated in miniature was the accepted fine car of that day. Today's Pierce-Arrow shares the same distinction . . . with the added quality of being the greatest fine car value. The model shown is the Club Brougham Twelve, priced at \$3295, at Buffalo.

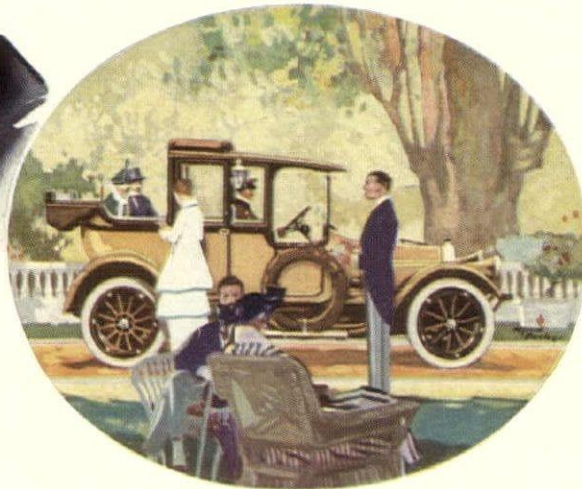

Product of This Searching and Sophisticated Hour

BY reason of its singularly compact, self-contained facilities of fine car manufacture, Pierce-Arrow took early advantage of today's lowered commodity costs . . . and so was first to express new and markedly higher values in quality Eights and Twelves.

The new Pierce-Arrows, however, do more than exemplify the increased purchasing power of today's dollar. Their new heights of beauty and performance are far beyond anything in the present advanced fine car field.

Instead of compromising with fineness, Pierce-Arrow has given it even greater emphasis. There are, for example, more hours of skilled labor . . . incomparably fine handcraftsmanship . . . represented in the Pierce-Arrow engine alone, than in the entire structure of most cars.

It is thus literally the fact that Pierce-Arrow today needs no advocacy other than a brief experience behind or alongside the wheel of its exceptional creations . . . whether of eight cylinders or of twelve.

THE NEW EIGHTS

137" to 142" Wheelbase
125 Horsepower
Priced at Buffalo from

\$2495

TWO NEW TWELVES . . . 142" to 147" Wheelbase . . . 150 Horsepower **\$3295**
137" to 142" Wheelbase . . . 140 Horsepower . . . Priced at Buffalo from



Good-Bye
to all that!

RACKETS and riveters . . . cross-town traffic and subways . . . brownstone fronts with basement entrances . . . conferences and conventions and sales charts . . . six o'clock friends and parlor games . . . aren't you in your soul of souls fed up with them?

The sulphur and molasses season is at hand. Now is the time when executives come back from lunch wondering why nothing tastes good any more. Now is the time, also, when smart people give themselves a taste of good salt air and a few weeks abroad.

"Seymour," they say (if their budget



includes a Seymour), "get out the trunks. We're off on the Vasty Deep." Or if, like most of us, they have no Seymour, they just pack a few bags, hail a taxi, and say: "Pier 57, North River."

And presto! the moment they set foot on deck, they're in France! . . . Bronzed and mustachioed tars, whose Breton forefathers saw America before Columbus . . . well-trained English-speaking servants within call . . . all is well-ordered for these fortunate travelers. They speed eastward . . . eating marvelous food . . . basking . . . walking

. . . dancing . . . and in general doing whatever they darn well please. And they step ashore feeling already a different person altogether!

Ask your travel agent about voyaging on France Afloat . . . and as the skyline vanishes from view, wave your hand, sniff the salt breeze, and say: "Good-bye to all that!" The French Line, offices in the larger cities of the United States and Canada, or at 19 State Street, New York City.

French Line 

 ILE DE FRANCE, April 8, April 30 . . . LAFAYETTE, April 16, May 21 . . . DE GRASSE, April 5, May 10 . . .
ROCHAMBEAU, March 26, April 30 . . . PARIS, May 14 . . . FRANCE (West Indies Cruises), March 26, April 8 

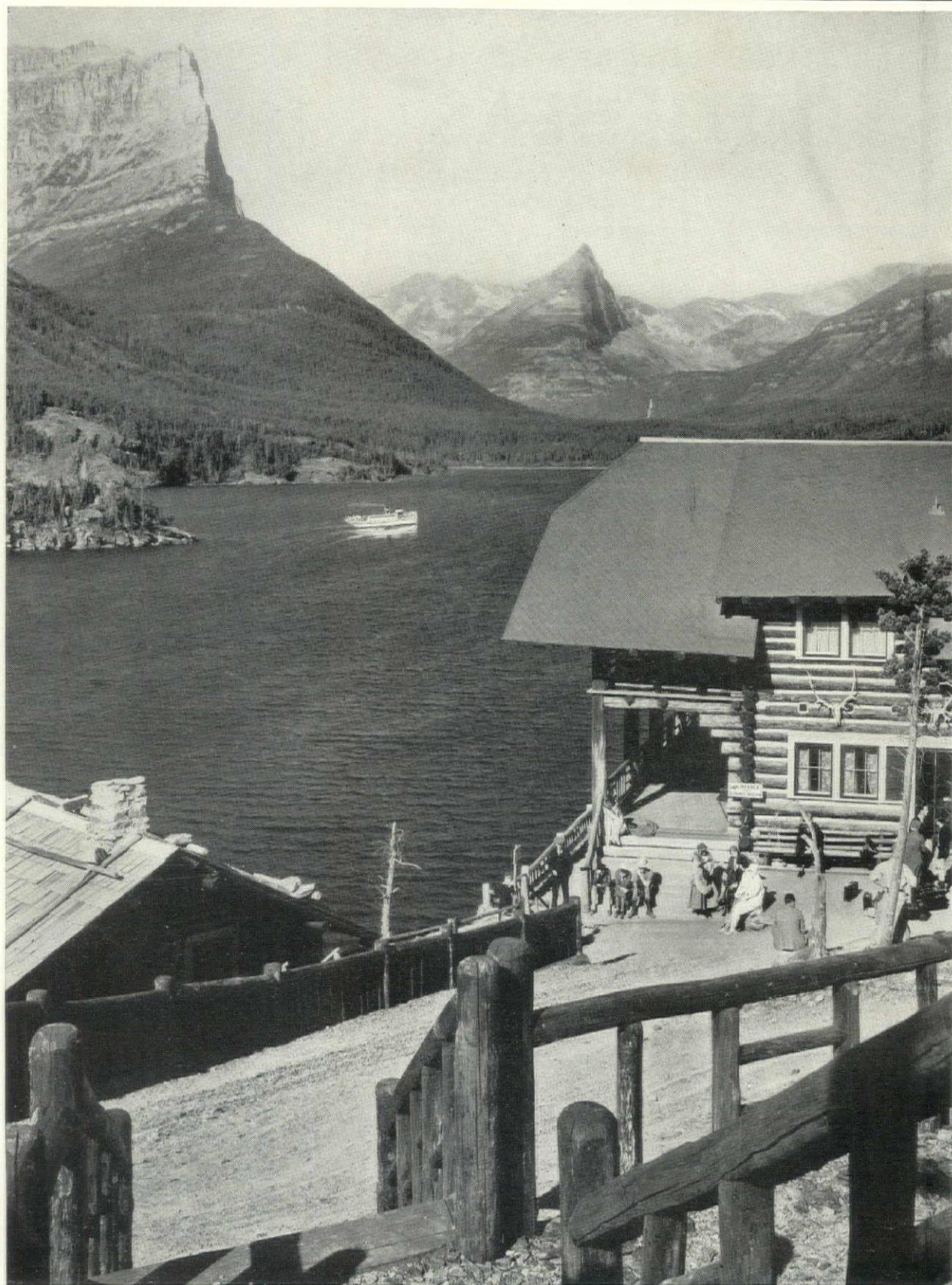

Going-to-the-Sun Chalets, Glacier Park

Youth is King of the Mountains in Glacier Park

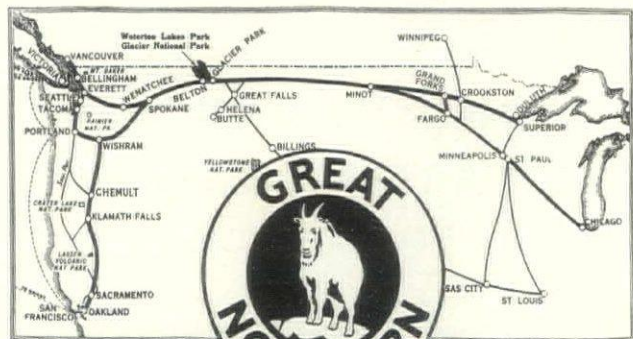

A vivacious place is Glacier Park—wild and carefree and young. You catch its zest as you straddle the sky line on horseback—clamber over mile-up glaciers—fish in reflected mountains—lazily worship the sun. Vacations here are smartly different! Summer fares from the East are the lowest in history. Write Great Northern Vacations, Department U-4, St. Paul, Minnesota.

EMPIRE **NORTHERN** **BUILDER** TO GLACIER PARK, THE NORTHWEST AND CALIFORNIA

For Branch offices see Travel Directory on page 24

DOES IT COST SO LITTLE *to go to the*

SOUTH SEAS

HAWAII • SAMOA • FIJI • NEW ZEALAND • AUSTRALIA

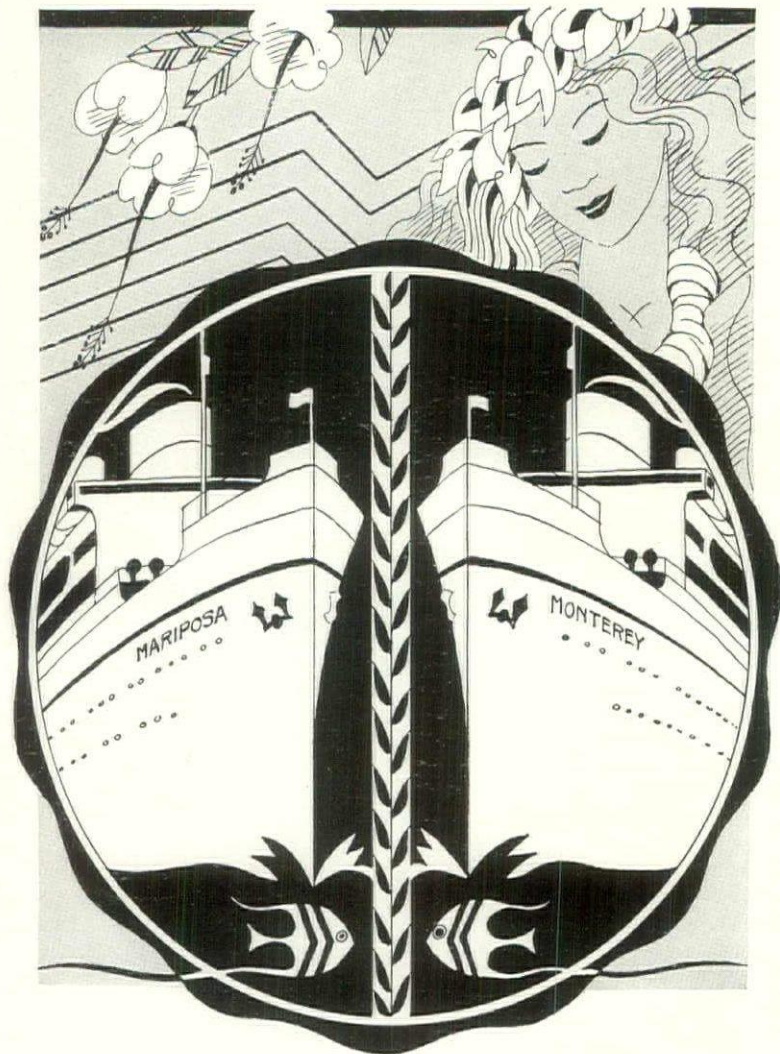

➤ You are due for an exceedingly pleasant surprise when you learn what a modest figure on the face of a check will cover a superb crossing over the smooth, sunny ocean lane to Hawaii—the world's most alluring destination.

➤ As your captivating prelude to Hawaii, picture yourself at sea, splashing in an outdoor pool . . . gaily whacking tennis balls . . . enjoying sparkling diversions from morning till night. Delicious meals, difficult to equal on land or water . . . rest in a stateroom that symbolizes this new era of "modern life in all its luxury, gone to sea!" The ideal feature of these trips is that they may be molded to fit any budget—any itinerary.

➤ Cross on the express-speed, palatial liners, "Mariposa," "Monterey" or "Malolo"—pacemakers of the Matson-Lassco fleets, or enjoy superlative comfort with a more leisurely crossing on the "Maui," "Matsonia," "Manoa" or "City of Los Angeles"—all famous ships. **Convenient sailings every few days from San Francisco and Los Angeles.** Details at any travel agency or our offices.

➤ ➤ NEW SERVICE to New Zealand and Australia

The "Mariposa" sailing May 6, and the "Monterey" sailing June 3, will provide 15-day service to New Zealand, 18-day service to Australia, via Hawaii, Samoa and Fiji.

MATSON LINE • LASSCO LINE

New York City
Los Angeles

Chicago
Seattle

San Francisco
Portland

4-21

Maiden voyage of a NEW giant of the sea. S. S. MONTEREY sails from NEW YORK to CALIFORNIA MAY 12, via SAN DIEGO, LOS ANGELES and SAN FRANCISCO FARES from \$280 First Class, \$140 Cabin Class
Details from travel agencies or our offices

For Branch offices see Travel Directory on page 24

Then

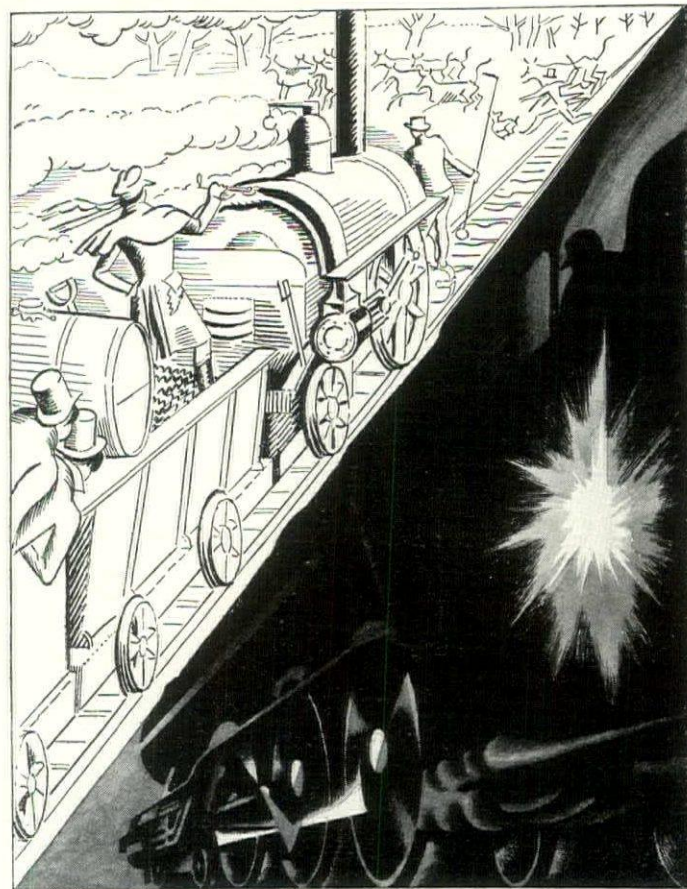

and NOW

SPEAKING OF THE WORLD'S MOST FAMOUS TRAIN

You'll appreciate the fame of the "FLYING SCOTSMAN" the moment you step aboard at King's Cross Station, London, and sink into its solid comfort. A superb train of modern luxury with its Louis XVI restaurant car, barber's shop and its excellent cuisine prepared in the electric kitchen. There is no more fascinating way of seeing this England of ours than from the windows of this famous train. The East Coast route passes through a countryside rich in Cathedrals, Castles, Abbeys and old world towns. It follows the main direction of the historic Great North Road of the Romans and the scenery is varied and beautiful—and there is no extra charge for travelling on this crack train. The "FLYING SCOTSMAN" leaves King's Cross Station, London, and Waverley Station, Edinburgh, each weekday at 10.0 a. m. maintaining a tradition of 69 years: 393 miles in 8¼ hours. Write for our new booklet and let the natural color views convince you.

COMMUNICATE WITH KETCHAM

General Agent, 11 West 42nd St., New York

LONDON AND NORTH EASTERN RAILWAY

OF ENGLAND AND SCOTLAND

Bookings and reservations from
all tourist agencies that matter.

Sail away in Lloyd Express

in the two fastest liners afloat

Bremen—Europa

[the only four-and-a-half-day passage] or

in the famous Lloyd cruiser Columbus

completing a transatlantic trio de luxe

leaving in rapid succession for

Southampton—Queenstown—Cherbourg—Bremen

whence planes, trains, cars, boats, bicycles leave for Dublin, Devonshire, Edinburgh, London, Stoke-Poges, Rye; for Bayeux, Brussels, Paris, Nancy, Villefranche, Madrid; for Stockholm, Berlin, Budapest, Lucerne, Amsterdam, Dinkelsbuehl; for spring salmon, sidewalk cafes, horse-chestnuts in bloom, vineyards on the Rhine, lilacs at Kew, horse guards on parade, cobblestones in Copenhagen, moonlight on the Mediterranean, bullfights in Barcelona, pilsener in Pilsen, coffee on the Kurfürstendamm, waltzes in Vienna

and come back

letting the luxury linger in Lloyd Cabin Liners

Berlin—Stuttgart—Steuben—Dresden

from England—Ireland—France—Germany

your choice the choicest

memory of moonlight and waltzes

a passage for every purse

every liner in the Lloyd tradition, every class Lloyd class

go over express

in first class—second class—tourist class—third class—

come back in cabin—or vice versa for variety

in cabin class—tourist class—third class—

saving time for moonlight and waltzes

saving money for spring salmon and sidewalk cafés

North German Lloyd

Offices and Agents everywhere

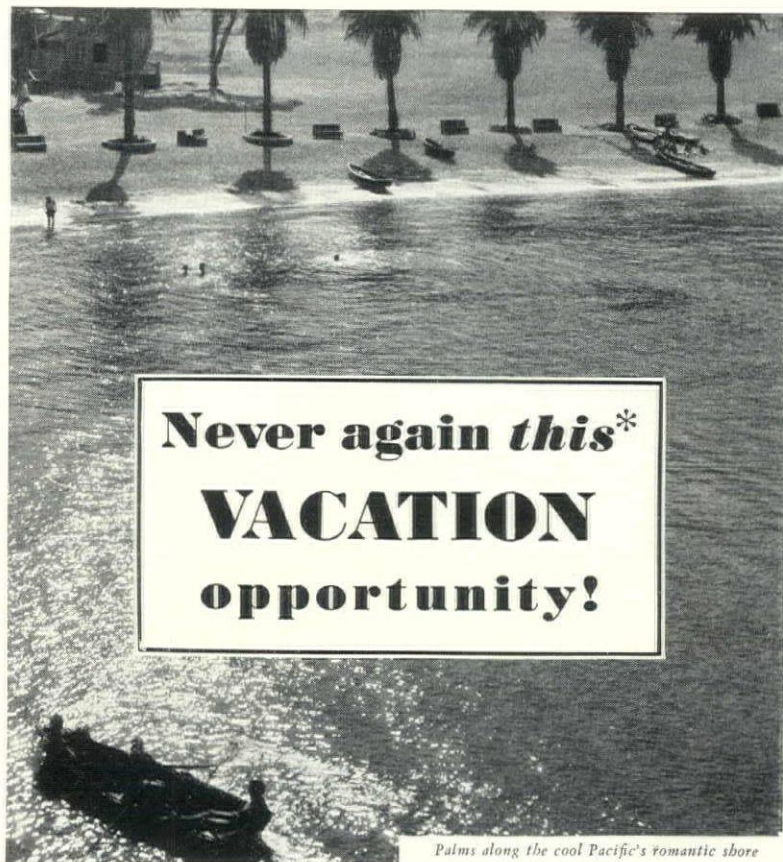

Never again *this
VACATION
opportunity!**

Palms along the cool Pacific's romantic shore

You can do it in two weeks

SOUTHERN CALIFORNIA offers you, any summer, *every* kind of vacation play. But just once in your lifetime—this summer—will you be able to combine with these joys the Olympic Games, greatest of world sport events.

The 1932 meeting in Los Angeles will comprise 135 separate events, July 30 to August 14.

Be here as many of these sixteen days and nights as possible. But come some time this summer. This year you need a really great vacation, and Southern California will be in gala mood all season.

Every kind of play—low costs

Here you'll find rainless days, cool summer nights and *every* kind of play: the blue Pacific, pleasure-islands, mile-high mountain lakes, all your favorite sports, the foreign "color" of Old Mexico, ancient Spanish Missions, palms and orange groves. Storied cities... Los Angeles, center of this whole playground, gay Hollywood, Pasadena, Santa Monica, Glendale, Long Beach, Beverly Hills, Pomona. Something different every day!

Come for a great vacation. Advise

anyone not to come seeking employment lest he be disappointed, but for the tourist the attractions are unlimited.

By rail (new low summer fares) from most points in the country, even a two-weeks vacation gives you at least eleven days actually here. And costs while here need be no more than those of an ordinary vacation. For in this year 'round vacationland you escape the "peak prices" necessary in short-season resorts. We prove these statements in a remarkable new book which the coupon below brings you free.

FREE NEW 64-PAGE VACATION BOOK OLYMPIC GAMES INFORMATION

The book outlines, day by day, a summer (also a winter) visit to Southern California, including over 100 interesting gravure photographs, map, information about routes, *itemized daily cost figures*, etc...perhaps the most complete vacation book ever published. With it, if you wish, we will send, also free, another book giving Olympic Games details and schedules, with ticket application blanks. Send the coupon today. Start planning now!

(If you wish *another* beautiful book, "Southern California through the Camera," include 10 cents in stamps.)



Hollywood



Spanish Missions



Summer snow



Outdoor symphonies

***the Olympic Games in SOUTHERN CALIFORNIA**

All-Year Club of Southern California, Ltd., Div. G-4, 1151 So. Broadway, Los Angeles, Calif.
 Send me booklets I have checked below:
 Free new 64-page illustrated book with complete details (including costs) of a Southern California vacation.
 Free detailed Olympic Games schedules and ticket application blanks.
 "Southern California through the Camera" (10 cents enclosed).
 Also send free booklets about counties checked below:
 Los Angeles Orange Santa Barbara San Diego
 Riverside San Bernardino Ventura
 Name _____
 Street _____
 City _____ State _____
 (Please Print Your Name and Address)

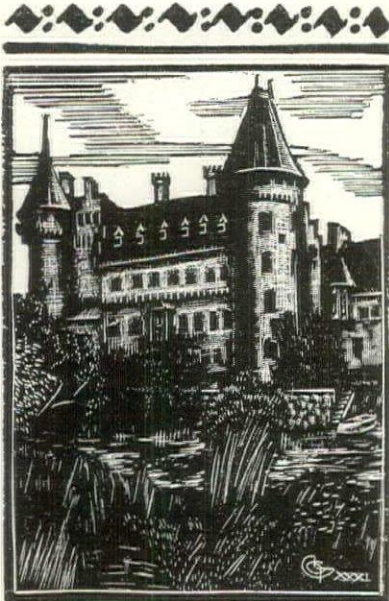

From a woodcut by Glintenkamp

SKÅNE— SWEDEN'S CHATEAU COUNTRY

IN southern Sweden lies an inviting land of romantic castles, dignified manor houses, stepped-gable churches, prosperous cities and white-washed farms—the “checkered cloth” Nils Holgerson first saw on his goose ride. For centuries Swedes and Danes fought over it—and no wonder! It is Sweden’s granary, the home of good cooking, and a pleasant land to look upon, a Swedish Normandy.

Here you find lively bathing beaches, good golf courses, the best tennis courts, fashionable race courses, fine hotels, and at every inn meals fit for a king.

And there is so much else to see in Sweden—fascinating Stockholm, the ruins and roses of Mediaeval Visby, the costumes of Dalecarlia, and finally Lapland and the Midnight Sun by electric train.

Eight days direct from New York by the Swedish American Line. From London or Paris by convenient boat or train service—ten hours by air. Through trains from Berlin or Hamburg. Booklet free from any travel bureau or write

SWEDISH STATE RAILWAYS
Travel Information Bureau Dept. HG
551 Fifth Avenue New York City



Start the European trip at Glasgow



It's the door of Europe to visitors from the west. It's the gate of the Scottish Highlands and all the romantic region of Rob Roy and the “Lady of the Lake.” From Scotland by splendid LMS trains you can make your way southward through the Burns country to the Lake District (Wordsworth, Ruskin, Coleridge, De Quincey, Southey), and so to Chester, to Stratford-on-Avon (Shakespeare's cottage), to Sulgrave Manor (Washington's ancestral home), and finally London. Against that background you will see London in its right perspective—the centre and focus of Britain and the British Empire.

Come to Europe through Glasgow. It's the logical way.

LMS

LONDON MIDLAND & SCOTTISH RAILWAY OF GREAT BRITAIN

Illustrated pamphlets from T. R. Dester, Vice-President—Passenger Traffic (Dept. A-45) LMS Corporation, 200 Fifth Avenue, New York City, or from any LMS Ticket Agent.

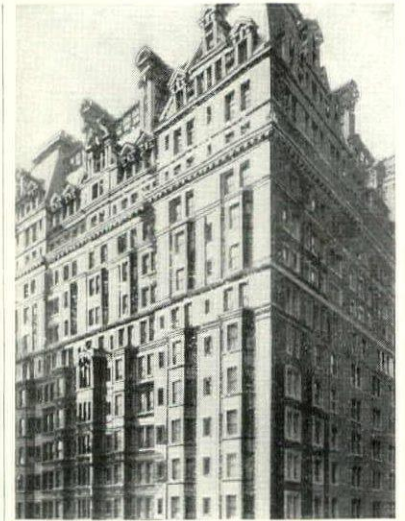

BELLEVUE STRATFORD PHILADELPHIA

ITS faultless attendance and genuine hospitality give even the most transient guest a sense of quiet comfort in the very midst of Philadelphia's social and business life. Rates consistent with present times

CLAUDE H. BENNETT
General Manager



FAIR BOOK

THE VANITY

VANITY FAIR'S FIRST ALBUM BRINGS YOU THE BIG FEATURES OF 1931 • IN ONE VOLUME

Assembled in a single book are the sensational features which make Vanity Fair “A Kaleidoscopic Review of Modern Life”.

Caricatures that provoke thought as well as laughter . . . portraits of celebrities in a myriad of occupations—brawny Neanderthals of the prize-ring . . . the prophets and buffoons and sabre-rattlers who loom large in World Affairs . . . nimble favorites of stage, screen, and night-club and microphone . . . the oratorical oracles who keep the political cauldron boiling.

Corey Ford . . . the Walters, Lippmann and Winchell . . . Clare Boothe Brokaw . . . George Jean Nathan, the Drama's Bad Boy . . . Jay Franklin . . . Heywood Brown—these are a few of the writers whose words are given color and life by the illustrations of such Lords of the Lens as Steichen, Beaton, Bruehl . . . the portraits and caricatures of George Belcher, William Cotton, and others.

The Vanity Fair Book gives you an intimate and sprightly survey of 1931—its politics, its diversions, its insanities—an ever-fascinating record of Our Times.

AT YOUR BOOKSELLER'S • \$3

THE JOHN DAY COMPANY • PUBLISHERS • NEW YORK

HOLLYWOOD ROOSEVELT HOTEL

YOU'LL enjoy every minute of your stay at Hollywood's largest and finest hotel . . . on Hollywood Boulevard, where comfortable refinement and divertimento go hand in hand. Surrounded by theatres and exclusive shops . . . twenty minutes from downtown Los Angeles. Three hundred delightful outside rooms and suites at moderate rates. Convenient to golf courses, studios, mountains and seashore. Home of the famous Blossom Room, rendezvous of stage and screen stars.

Folder on request.

E. J. Caldwell, Manager



For all times Warwickshire dominates the literary life of England. Lovely Henley-in-Arden is an old country town once hidden away in the great Forest of Arden. Royal Leamington Spa is known as the green heart of England because it cherishes a great oak, the traditional center of the land. At Kenilworth the most famous baronial ruins mark the place where the Earl of Leicester spent more than five thousand dollars a day welcoming Queen Elizabeth in 1575 . . . At Stratford-on-Avon is the first house of the literary world—where Shakespeare was born—perfectly preserved in every way. Stratford still retains its Mop Day when oxen and pigs are roasted in the streets. Summer festivals reproduce with utmost fidelity the character of the masterpieces of the famous bard. In nearby Shottery is the romantic thatched cottage beloved by the poet and Mistress Anne Hathaway. Harvard House in Stratford was built by the maternal grandparents of John Harvard . . . Warwick boasts of the most princely of medieval castles still in splendid condition . . . Write for complete information and literature. C. Rayner-Smith, Gen'l Agent, 500 Fifth Avenue, New York.

SHAKESPEARE'S ENGLAND

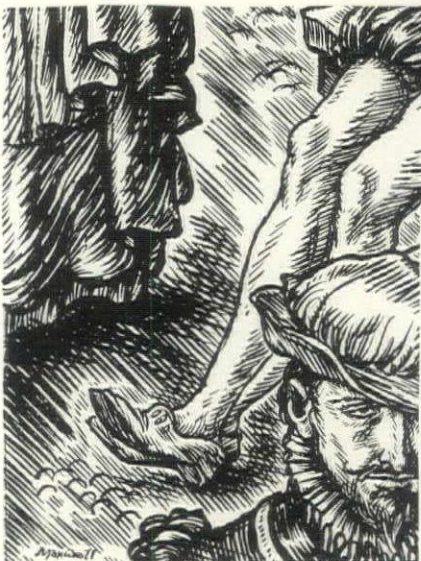

GREAT WESTERN AND SOUTHERN RAILWAYS OF ENGLAND

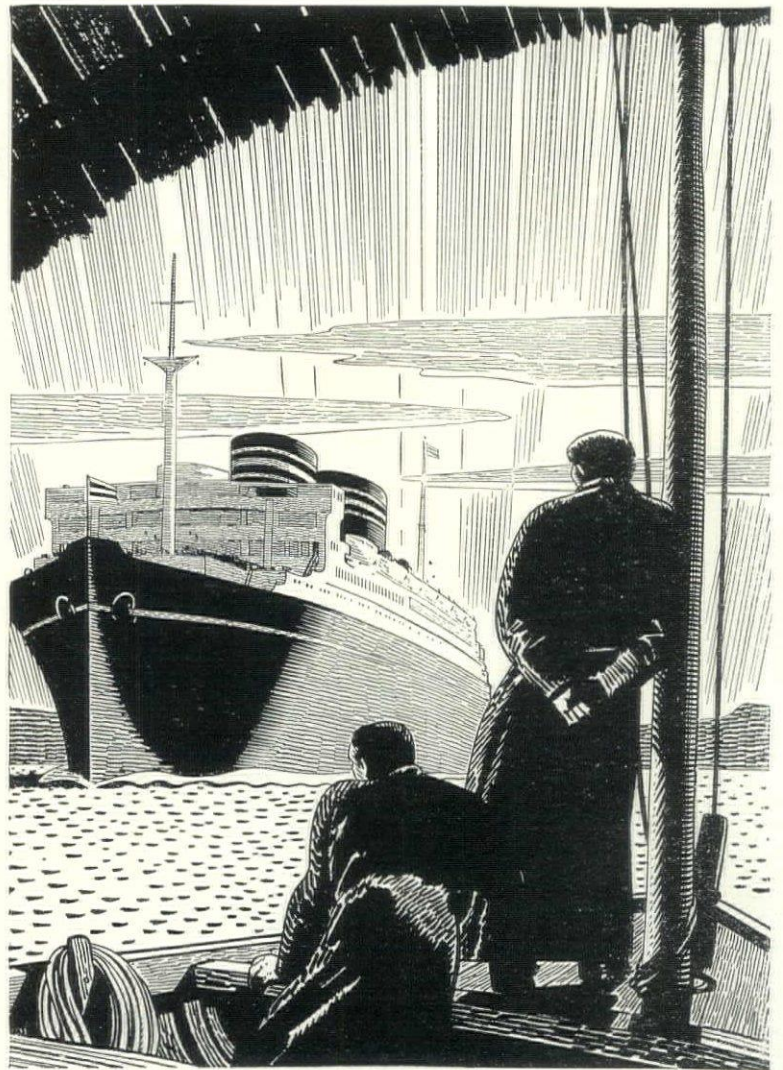

LOW FARES TO THE ORIENT Special Summer Rates

NEVER BEFORE have rates to the Orient been so attractive to American travelers. Round trip summer rates to Yokohama are now equivalent to approximately one-and-one-half minimum rates in first, cabin, second and tourist classes. To Japan, China and the Philippines. De luxe first, second and cabin classes from San Francisco and Los Angeles via Honolulu. Cabin and tourist cabin from Seattle and Vancouver. • Every comfort of the twentieth century...magnificent dancing salons, tiled swimming pools, gymnasiums, public rooms—the pride of European designers—nurseries for the youngsters, and menus that reflect the culinary skill of masters. Splendid new motor ships in all classes.

JAPAN, CHINA and the PHILIPPINES From Pacific Coast to Japan and Return

FIRST CLASS	CABIN CLASS	TOURIST CABIN
• \$465	• \$375	• \$195 UP •

For rates and information apply Department 6 or call at

N·Y·K·LINE (Japan Mail)

New York, 25 Broadway, 545 Fifth Avenue • San Francisco, 551 Market Street • Seattle, 1404 Fourth Avenue • Chicago, 40 North Dearborn Street • Los Angeles, 605 South Grand Avenue • or any Cunard Line office. Consult your local tourist agent. He knows.

The dash of
adventure
romance
progress



IN PAPERS THAT PAINT A COUNTRY'S HISTORY

If American history, American houses, Americana in general have a very special fascination for you, you will thoroughly enjoy these two Strahan papers. You will picture them used—delightfully, informally—in a country house or a city apartment. Gay, animated, they have that amusing naiveté that can create so sophisticated an effect. Every Strahan paper has such a definite character, whether it is a serene design of classic beauty or the most daringly modern idea for the most modern setting. *Ask your Dealer or Decorator to show you Strahan papers.*

THE ANTIQUES EXPOSITION in New York this month is one of the many signs of a steadily growing interest in period furnishings. For every one of the prevailing styles in decoration today there are appropriate Strahan papers.

THE DIXIELAND—No. 6998—This delightful design (*extreme right*) is the "Land O' Cotton" in every detail ... from its Mississippi river boats to its romantic Southern mansions.

THE PARMELEE—No. 6973—Originally made in England and taken out to the Coast during the gold rush days, the Parmelee celebrates the "Present" as represented by one of the earliest locomotives, in contrasts to the antiquated stagecoaches of the "Past"! The design came to Strahan from the home of one of the first California pioneers, through the courtesy of his granddaughter.

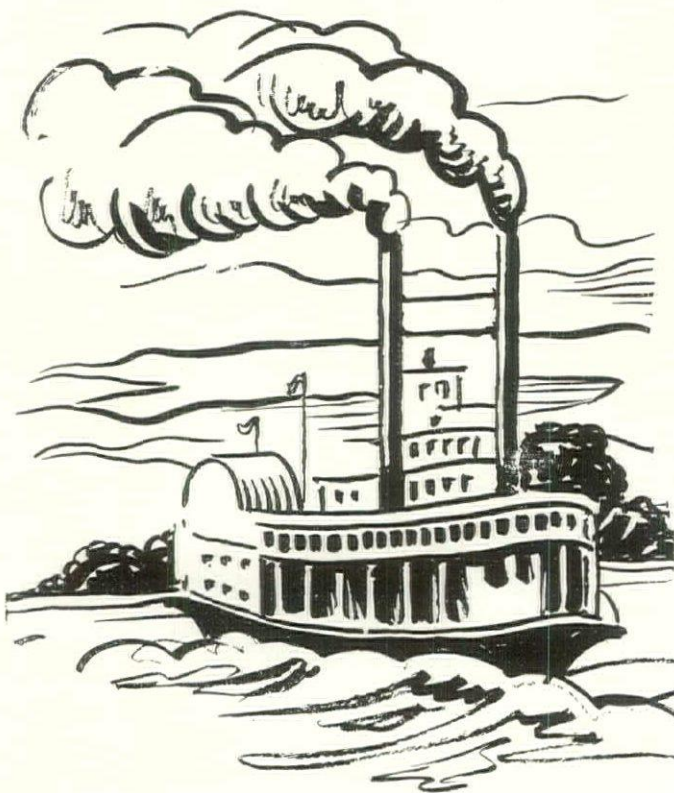
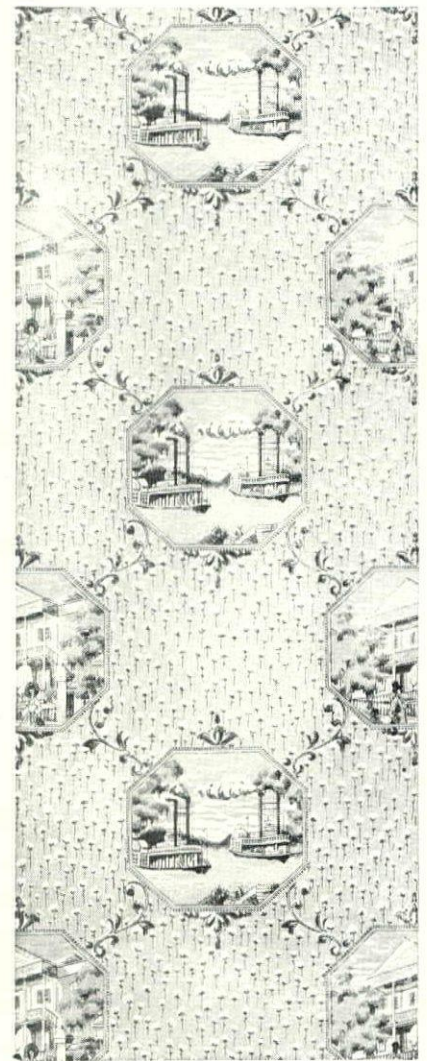
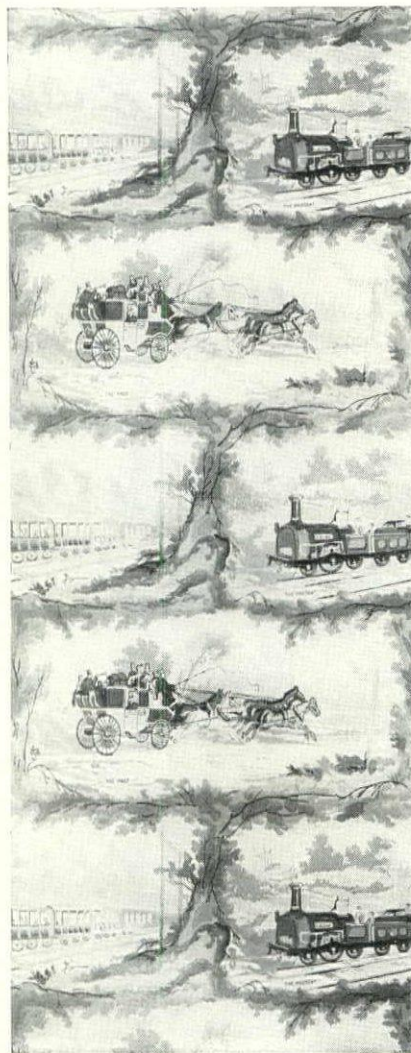

Strahan Wallpapers

THOMAS STRAHAN COMPANY · factory: CHELSEA, MASS.

New York Showroom: 417 Fifth Ave.

Established 1886

Chicago Showroom: 6 No. Michigan Ave.



HOUSE & GARDEN

COPYRIGHT 1932, BY THE CONDÉ NAST PUBLICATIONS, INC.



Mrs. Louise Tiffany Taylor, associated with Mrs. Seth Low in the firm of Taylor and Low, has not only charming taste in decoration but the courage to launch new ideas, the latest of which will be divulged in our next issue. She has also abundantly proved that budget rooms can be smart—a point worth noting in these careful times



Mrs. Cecil Baker is the head of Thedlow, designers of a window treatment illustrated on page 47 in this issue. Working magic with color in her delightful schemes, she has also a decided flair for 18th Century decoration, going abroad every year collecting antiques in England and on the Continent for her lucky clients here in America



Mrs. Seth Low is the other member of Taylor and Low, designers of the distinguished entrance hall which appears on page 34. This youthful firm was very quick to grasp the decorative value of the Biedermeier style, both ashore and afloat, doing a model residence entirely in this interesting manner, as well as Mrs. Charles A. Stone's yacht

Contents for April, 1932

Decoration

FOR SHEER GRACE A CIRCULAR STAIRWAY, Taylor & Low 34
 DECORATION THROUGH THE CAMERA'S EYE, Robert E. Locher . . . 35
 EXCITING CENTERPIECES 38
 A TABLE AT WHICH WASHINGTON MIGHT HAVE PLAYED HOST . . . 42
 THE GLITTERING JEWELRY OF THE TABLE 43
 ITALO-AMERICAN ENTENTE OF POTTERY 44
 MODERN THOUGHT IN WINDOW TREATMENTS 46
 WHERE DECORATORS WORK OUT THEIR IDEAS 52
 NEW WALL PAPER DESIGNS 60
 COUCHES BY DAY—BEDS BY NIGHT 66
 OSTRICH FEATHERS AS A DECORATIVE THEME 68

SURGERY TO HELP THE FLOWERING SHRUBS, Francis H. Gott . . . 55
 HEALTH HINTS FOR YOUR FAVORITE FLOWERS, Robert Lemmon . . . 58
 SILHOUETTE VALUE IN FLOWER ARRANGEMENT 59
 GRASSY OPEN SPACES SPELL GARDEN PEACE 61
 CELESTIAL GARDENS WITHOUT FLOWERS, Henry A. Phillips 64
 THE GARDENER'S CALENDAR 72

Architecture

FRENCH CHATEAU ON A POLISH ESTATE, William B. Powell 50
 HORIZONTAL PLANES CHART MODERNISM, Mies van der Rohe . . . 56
 18th CENTURY MANOIR DESIGN, Ralph Milman and A. S. Morphet . . 62
 IN PROVINCIAL BRITTANY STYLE, Howard & Frenaye 70

Gardening

GARDENS ON PARADE, Richardson Wright 40
 THE LILY ARMIES MASS THEIR COLORS 41
 WHEN DESERT PLANTS SPRING UP FROM SEED 49

General Features

COVER DESIGN, Georges Lepape
 THE BULLETIN BOARD 33
 WHAT'S NEW IN BUILDING, Gayne T. K. Norton 67

RICHARDSON WRIGHT, EDITOR • ROBERT S. LEMMON, MANAGING EDITOR • MARGARET McELROY, ASSOCIATE EDITOR • JULIUS GREGORY, CONSULTING ARCHITECT

VOLUME LXI, NUMBER FOUR, TITLE HOUSE & GARDEN REGISTERED IN U. S. PATENT OFFICE, PUBLISHED MONTHLY BY THE CONDÉ NAST PUBLICATIONS, INC., GREENWICH, CONN. CONDÉ NAST, PRESIDENT; FRANCIS L. WURZBURG, VICE-PRESIDENT; W. E. BECKERLE, TREASURER; M. E. MOORE, SECRETARY; FRANK F. SOULE, BUSINESS MANAGER. EXECUTIVE AND PUBLISHING OFFICES, GREENWICH, CONN. EDITORIAL OFFICE, GRAYBAR BLDG., LEXINGTON AT 43RD, NEW YORK, N. Y. EUROPEAN OFFICES, 1 NEW BOND STREET, LONDON, W. 1; 65 AVENUE DES CHAMPS-ÉLYSÉES, PARIS. PRINTED IN THE U. S. A. BY THE CONDÉ NAST PRESS. SUBSCRIPTIONS, \$3.00 A YEAR IN THE UNITED STATES, COLONIES AND MEXICO; \$3.75 IN CANADA; \$4.00 IN FOREIGN COUNTRIES. SINGLE COPIES 35 CENTS. FOR FURTHER INFORMATION SEE STATEMENT AT BOTTOM OF PAGE 98.

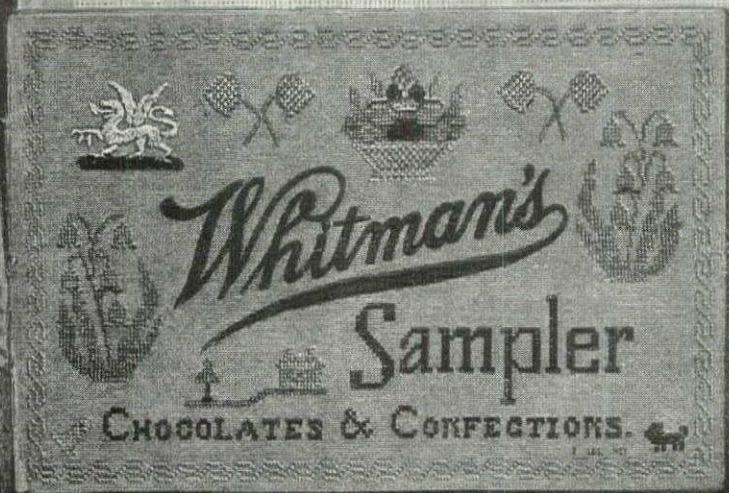

Whitman's
Sampler



Listen to
Whitman's Sampler Hour
N. B. C. Red Network
Fridays 10:00 P. M. [E.S.T.]

THE BULLETIN BOARD

LAST WORDS. Our scouts come panting in with the last words on what's new in the stores and decorators' shops. The country, due to George Washington's celebration, is going hectic over red, white and blue. Papers and fabrics are dizzy with the national colors. You can positively hear the eagle scream. . . . There's a new screen made of white satin folded to represent organ pipes. . . . The demand for shaggy materials continues—shaggy rugs and shaggy curtains and upholstery fabrics, in whites, oyster and beige. . . . Decoration will probably pay off the mortgage on the old plantation this year—cotton is being used universally.

FURNITURE THAT'S SELLING. Just to find out what furniture is selling these days, we asked some direct questions of forty-eight nationally known decorators. Their answers, boiled down into neat little tables, show that the most popular style today is 18th Century English Georgian. The greatest increased demand is anticipated for related 18th and 19th Century styles—Biedermeier, Regency, 19th Century Italian and Victorian. There is a decided trend toward smaller and lighter scale adaptations of period designs, to use in apartments.

THE BUYERS SAID. What the decorators said about popular furniture styles was confirmed by department store buyers with these additions—that Colonial American is still high in favor, especially for bedrooms, Tudor and Jacobean for dining and breakfast rooms with Federal American and English Georgian as close runners-up. For living rooms the demand is divided between Colonial, Federal American and English styles. Walnut and mahogany are the woods most in demand, with maple and oak trying to nose in. Tapestries are the most popular furniture coverings. Plain fabrics are slightly ahead of figured. Greens and rust shades lead.

GASTRONOMIC GEM. They have a saying in Tuscany to the effect that you should never tell the peasants how good cheese and pears are together or you'd never get any pears. This combination is a favorite with Florentine gourmets. A slice of ripe pear and a nibble of cheese! For the exact gastronomic nuance you should use either *bel paese* or *Pecorino*, the native sheep milk cheese. The latter, when about a year old, is in its perfection.

THE ASCENDENCY OF JUNK. Had we tears to shed, they'd be spilled over the junk being offered the public these days. Our shops are filled with penny-catching doodads and gadgets. People hitherto bought good, solid, lasting merchandise. They'd demand: "Is it well made? Will it last?" Then came the rage for style. Manufacturers began "styling" their products. Workmanship and lasting qualities were for-

gotten. Everyone asked, "Is it fashionable?" Today we can take the style for granted, but isn't it about time we looked into quality and workmanship again?

A FUTURE FOR SUBURBS. We are led to believe that when the world has finally passed through this vale of depression we shall see an increased countryward movement. Depressions settle in cities as gas settles in valleys. The suburbs will probably take on a new lease of life due to people calmly deciding that life is too short to be lived in cities.

APRIL WELCOME TO A TRAVELER

Here are the quiet fields again
Too unassuming to be grand,
Walls that were built by lonely men
Who knew the stones and loved the land;

The Willows puffing into green,
The hesitant and lovely Elm,
Acting as hostess to the scene
Which charms but does not overwhelm;

The open gate of pasture bars,
The racing of a hundred rills
Which glisten like a thread of stars
Entangled on the April hills . . .

I've looked upon magnificence
Of mountains beautiful and proud,
But here's a gray, New England fence
And there's a white, New England cloud!

—MARTHA BANNING THOMAS.

GLASS BY STREETS. The observing New Yorker will find, by studying the glass in lower front doors of many of our brownstone houses, that the style of glass depends on the street. Evidently the builders of bygone times divided the city into those sections that should have glass with etched grapes and those with etched Greek temples, to say nothing of which should be white glass and which colored.

KENNEL MOTTO

A wellbred Dog should bear in mind
The foolishness of Men, but seeing
How well they mean, should still be kind
To every poor dumb Human Being.

—ARTHUR GUETERMAN.

TUFTED WALLS. Fabrics continue to claim a place on the walls and sometimes they spread themselves luxuriously. Quite by accident the other day we barged into (and fled from precipitately) a dressing room, of which the walls were tufted white satin. The dressing table was built effectively of glass.

GARDENS OF COLONY AND STATE. Justly taking its place beside those two great garden histories, Lady Amherst's *A History of Gardening In England* and Marie Luise Gotheim's *A History of Garden Art*—now comes *Gardens of Colony and State*. This first volume is half of a monumental task undertaken by the Garden Club of America to set down the history of gardening in Early America. The work has extended over many years and now attains completion under the able editorship of Mrs. Vincent Lockwood and a capable board of assistants. The scope in this volume is the upper half of the Atlantic seaboard and the gardens of the Western Reserve and of early Michigan under the French. Standing out from the great mass of research and description is a lengthy *tour-de-force* by Miss Alice Brayton on the gardens of Rhode Island. Would that the entire book were written with as sprightly and entertaining a style! Not that the book is dull. It is a magnificent and comprehensive job, illustrated with such a lavish hand as to make this volume the last and only necessary word on the subject.

ALBERTUS MAGNUS. Garden clubs, in search of an interesting personality to discuss, might select Albertus Magnus, the mediaeval scholar, who is said to have operated the first hothouse of his time. He is soon to be made a saint, we understand, and can then join the other two patrons of gardening—St. Dorothea and St. Fiacre.

SHAKERS AND HERBS. In the first decade of the last century the Shakers, members of the United Society of Believers, were the leading factors in the business of cultivating and preparing medicinal herbs for drug stores. The physic garden at Mount Lebanon, New York, occupied 50 acres and the annual output of herbs was 8000 pounds. At the Harvard commune 10,000 pounds of medicinal herbs and roots were produced each year.

HINTS ON PAPER. There never was another man to write such letters to his wife as Richard Steele. One would think he'd had enough of writing, with his contributions to the *Spectator* and the *Tatler*. But if she was only in the next room, he'd scribble her a note and send it in by a servant. Or if he chanced to imbibe too much at a club, it would be a laconic, "Dear Prue, Sober or not, I am ever yours." All of which facts are by way of preface to wondering why some manufacturer of writing paper doesn't give us a series on great letter writers.

DUDE RANCH DECORATION. Someone has asked (spare the thought!) what kind of decoration one should have in a dude ranch house. We answer promptly and with set jaw, "None." Aboriginal furniture carved out of native logs, Indian blankets and pottery—these are enough. But it gives us (and would probably give the ranchers, too) a grim shudder to imagine what would happen if these rancher houses were invaded by what the lady from Virginia called "curtain crimpers."

THOSE GARDENING BLUSHES. A couple of years ago there arrived in this country one of Britain's favorite horticultural writers, with the serious intention of finding out if we had any gardens here. She came, she saw—and she wrote a book, *Gardens In America*. Being a frank and observing person blessed with a sense of humor, this author (who is Marian Cran) has said precisely what she thought about scores of our gardens and their owners. Of course everyone is going to read the book—and most of us will be blushing a deep tomato red.



Martinus Andersen

For sheer grace a circular stairway wins

CURVES, color contrast, and classic details distinguish this stair hall in a New York residence. Walls are white with frieze and pilasters marbled royal blue; the Biedermeier sofa is covered in a gold Empire satin. Taylor & Low were the decorators; Rodgers & Poor, architects

DECORATION THROUGH THE CAMERA'S EYE

AN INVENTOR'S life is not a happy one. He perfects a revolutionary device or works out a fresh use for an established product. Then along come middlemen, anchored to the past, who present the new thing in terms of the very one it was designed to supplant. This compromise-period passes in time, but, while it lasts, we find such anachronisms as the automobile with carriage lines, the skyscraper with traditional details, the linoleum floor in carpet design. Lacking the courage to stand on its own feet, the newcomer seems an apology rather than a portent.

Just this affliction befell a recent arrival in decoration's field—photography as applied to wall decoration. Instead of being actually modern, the first cautious experiments showed, in the main, a purely imitative quality. We had old prints enlarged, to rival antique scenic paper. We were advised to color them by hand, invading the domain of the mural painter. Even when we set up original compositions for the camera, these usually reflected yesterday rather than tomorrow. Instead of the stimulus of the brand new, we found merely a different way to get the same old results by photographic means.

Now comes the second phase of the camera in decoration—giving the lens its

head, unencumbered by tradition to begin with, and unembellished afterward. Exit the fuzziness, heaviness, muddiness and general fumbling that resulted from compromise. Enter a new clarity and delicacy, a whole new feeling for walls. Sharp, singing tones that have all the color in the world, even though black, white and an infinite series of grays make up the gamut. Exactness of line never before achieved even by the postgraduate craftsman. The speed, the very stab of light itself, crystallized for walls as modern as the buildings in which they stand.

We've discovered that simple, direct forms work out much better than those elaborate in themselves. In the shadows of these forms, cast by modern lighting and picked up by the eye of the camera, we get a new and satisfying kind of pattern. But great care must be taken in the lighting. Just because the lens is so much keener than the naked eye, our initial experiments are apt to be disappointing unless we're camera-minded to an unusual degree. An arrangement that seems entirely right from the onlooker's standpoint turns out to be too irregular, too insistent, or too dark when the print comes through. An over-emphasis on dramatic lighting can easily turn a good composition into farce comedy. The same thing is true of the colors of the objects to be photographed. Even when these are kept high in key, many deeper values are discovered on the master print than appeared to the master photographer. White against white discloses the fact that white is merely a rela-

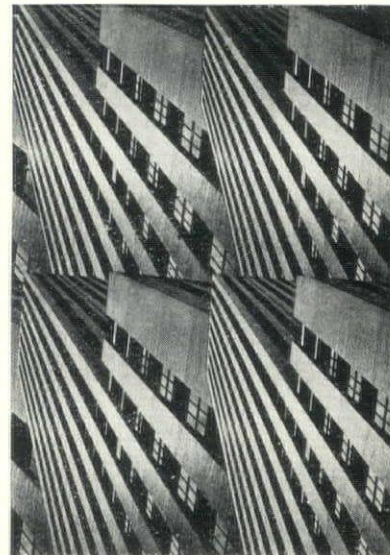

Thurman Rotan

By Robert E. Locher

tive term, depending for its exact meaning on texture, lighting and placing.

The illustrations in this article are from master prints by Drix Duryea, Thurman Rotan and the Whiting-Salzmann Studio and show some of the uses to which they may be put. Unlike wall paper samples, these prints are elastic. Whether they come in strips with running patterns that repeat, or in sections complete in themselves to be used as architectural details, they have no fixed dimensions, over-all or inside. The crystal objects photographed on mirrored glass and crystal shelves, shown on page 36, make an entirely original and very decorative mural for a bath-dressing room where the end walls of the bath tub niche are papered with the motif in reversed prints to make matching pairs. The niche is then covered with plate glass and the center space between the photographs is mirrored. In this case the object that is ten inches high on shelves five feet high can grow to an object twice the size on shelves twice as high if the proportions of a room suggest a change of scale. The crystal rods and discs on gleaming white flutes suggested for murals in the small bar shown on page 37 can expand side-

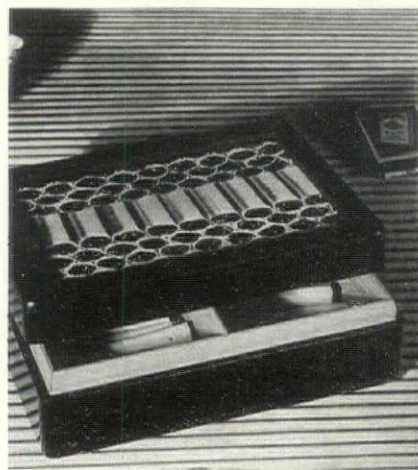

Whiting-Salzmann

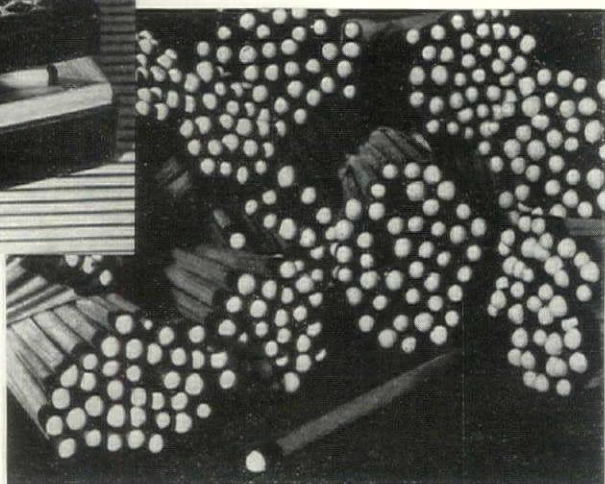

PHOTOGRAPHIC DESIGNS ON SMOKING ACCESSORIES

A SMOKING table and cigarette box decorated with appropriate photographic prints. From the Julien Levy Gallery. Suitable for curtains in a modern office is the striking pattern above, made by repeating at small scale a dramatic photograph of the News Building in New York

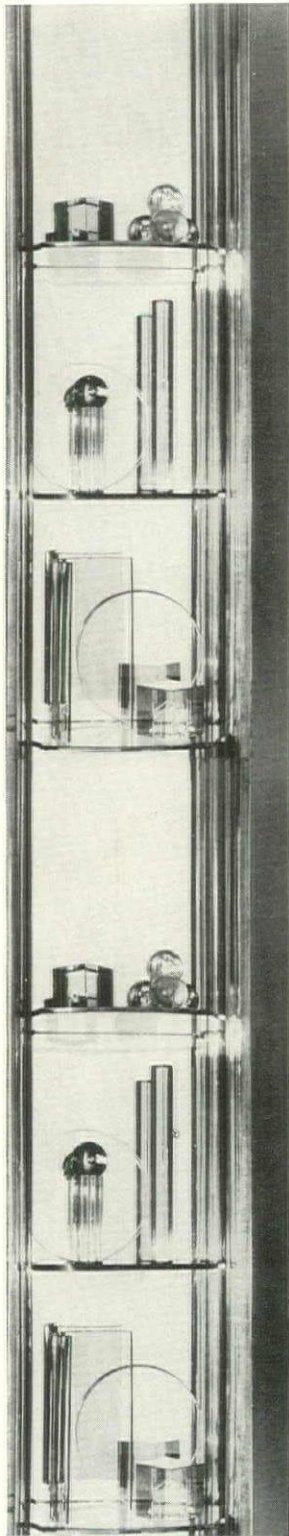

wise like magic and soar to the height of a much larger room. Provided the scale of the objects in relation to each other is carefully thought out in the original composition, the nimble master print can be scaled to any desired size. This pattern of rods and discs can be used for a running pattern as a complete wall covering or as lengths to form decorative panels. In the scheme of the bar sketched, reverse prints of the negative are placed together forming herringbone patterned panels centered on wall spaces. The panels are varnished and framed with bands of aluminum. The floor here is of black linoleum decorated with white lines; dado and base are of black linoleum trimmed with bands of aluminum. The surrounding wall spaces are hung with pine Flexwood rubbed with gray-white stain.

An entirely different effect using photographic prints complete in themselves as architectural details also appears on page 37. A simplified column, being a photograph of a fish tank, metal book ends, a ring of chromium and a rod of glass can be used at whatever length required as architectural details for walls. This column

treatment is shown in a round foyer giving access to four rooms—columns flanking each doorway. Walls are of silver-gray lacquer with white domed ceiling. In the center is a white pedestal and urn for reflector light. Floor is composition marble in maroon inlaid with circles of white. Doors have glass panels, sanded and carved, superimposed on mirror.

Yet the prints illustrated, versatile as they are, make up merely the first experiments in this new kind of decorative wall treatment. There remains an even more fascinating field in photographic prints custom-built to order, that do not repeat but cover the entire wall area of a chosen room. Scale drawings of the elevations of the room being made, each wall can be designed and set for a photograph, keeping the plan and the given openings intelligently incorporated in the composition. The theme and its developments having been studied in advance, this application of the medium produces a modern mural painting that owes nothing to the past, achieved through the eye and by the accuracy of the camera.

While photographic decoration needn't

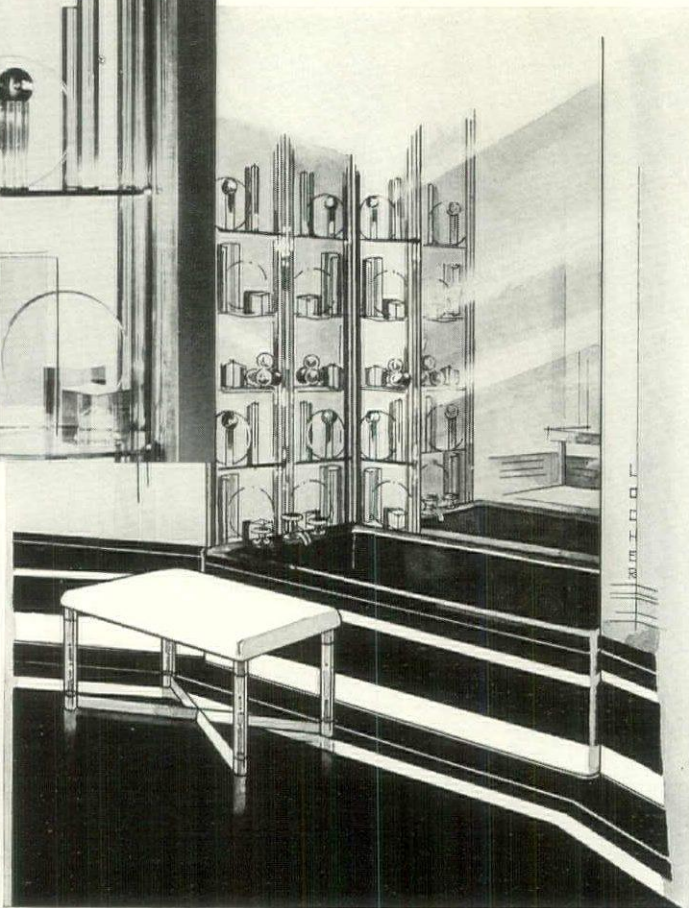

CRYSTAL SHELVES AS MURALS

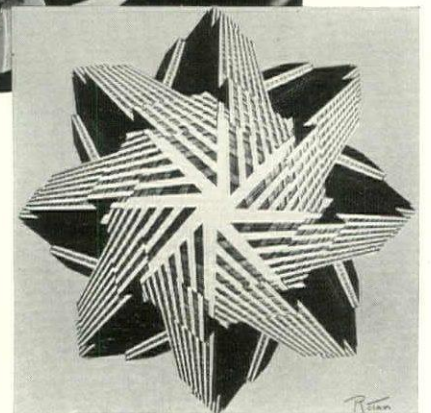
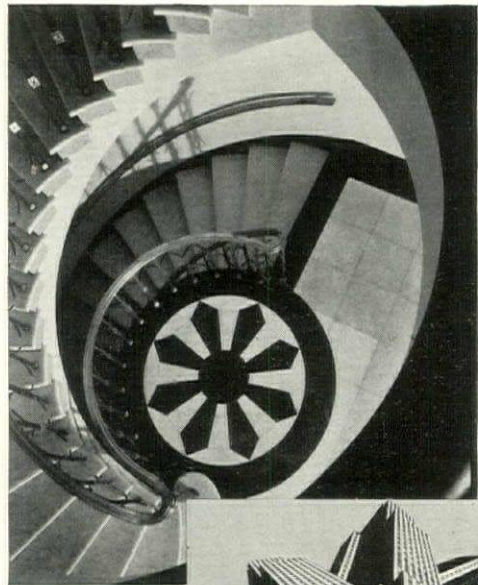

SKYSCRAPERS ON THE FLOOR

be limited to rooms of any particular type, it seems most appropriate to those for which we have no precedent in the past—the game room, the bar room, the bath-dressing room, the foyer or elevator entrance of an apartment, the entrance or the reception room of a business man's office in a modern building.

Taking the last case and supposing our man to be a manufacturer, we might hang his walls with a photographic mural showing a continuous design composed of the various machines employed in turning out his product, the prints projected to a large scale to give full emphasis and force to the subject. Nothing is more effective than these machinery forms and nothing more effortlessly dramatic than the way their sleek and shining surfaces take the light. The floor in such a room might be inlaid in conventionalized geometric patterns related to the forms appearing on the wall. The indirect lighting should reflect from a pure white ceiling. Metal furniture should be used and color details that carry out the machinery idea in dark reds, browns and black.

Or—to take (Continued on page 82)

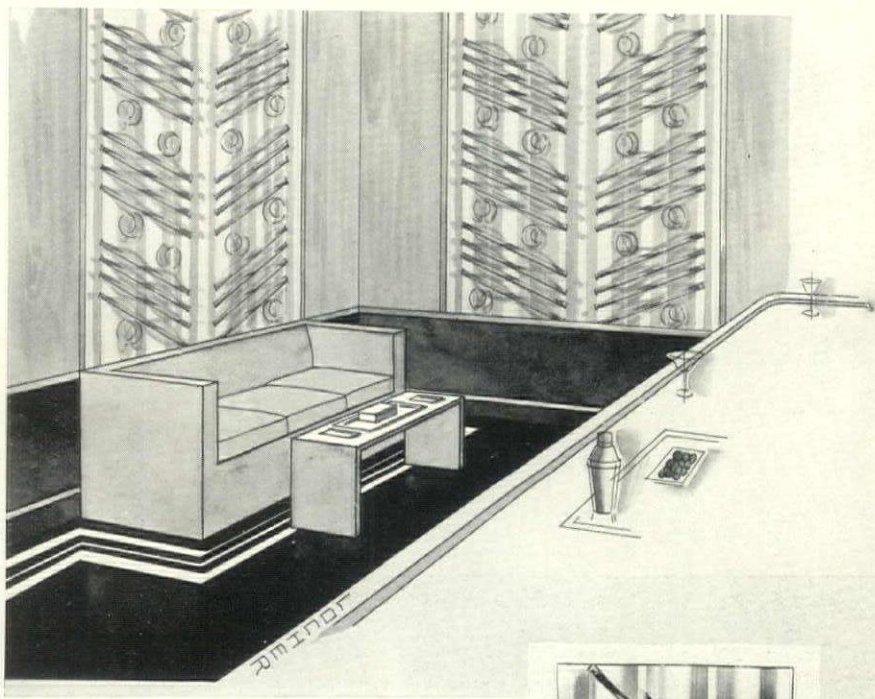

NEW MURALS FOR A BAR

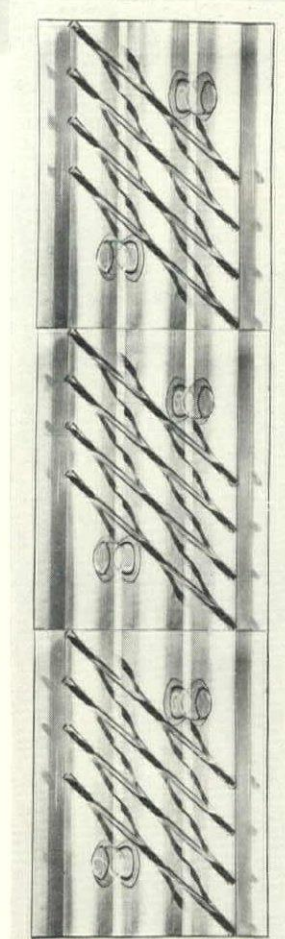

Drix Duryea

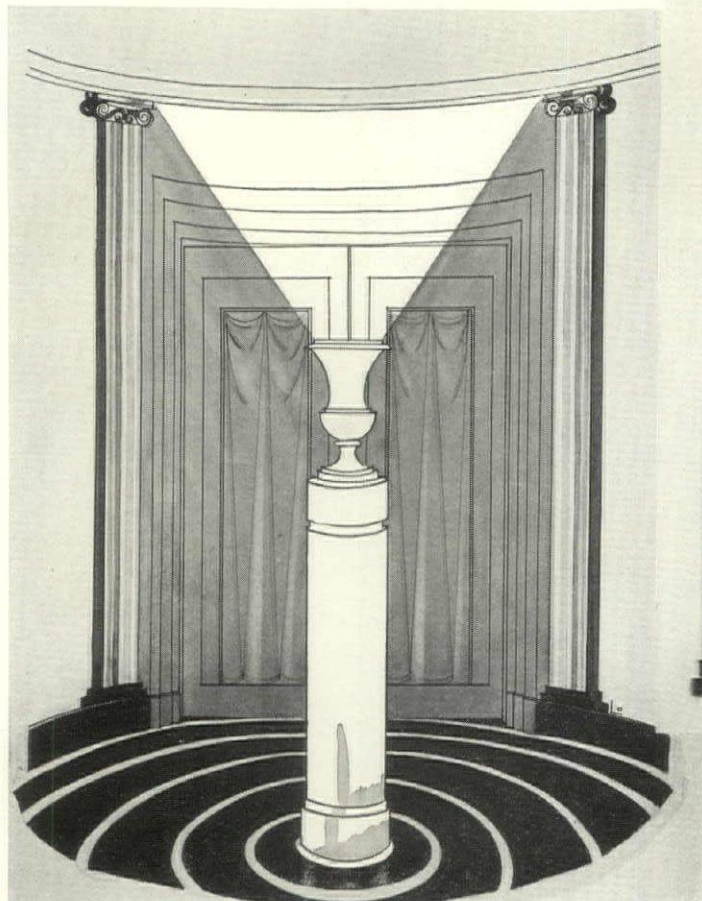
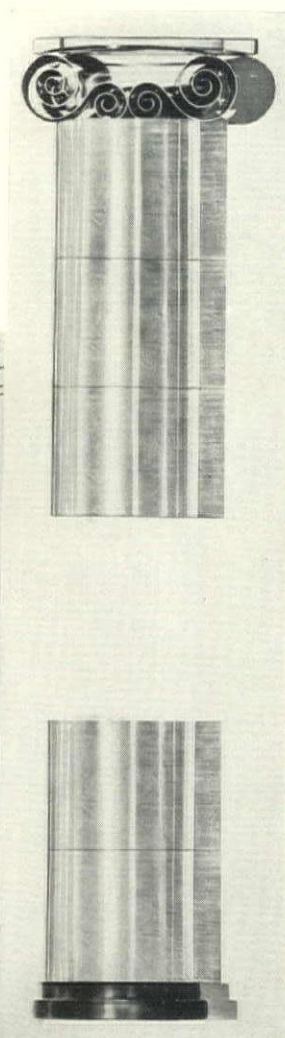

PHOTOGRAPHY AS ARCHITECTURE

CRYSTAL rods and discs, above, to be used in a running pattern as complete wall covering, or as panels placed herringbone-wise in a small bar. Glass fish tanks topped by chromium book-ends were photographed to make simplified columns for architectural details in a circular foyer. Opposite are photographs of crystal objects on glass shelves used as murals in a modern bath-dressing room, and a skyscraper photographic decoration suggested for a floor

Exciting centerpieces—
some fresh ideas for the
hostess' table wardrobe



Eugene Hutchinson



THESE five unusual arrangements for the table were selected and composed by Mrs. Parmelee McFadden of Chicago. She has taken antiques and enlivened them with gay modern touches. The graceful 18th Century Austrian pewter epergne above is set on gold mirrors and the dishes are filled with red marzipan cherries and strawberries and green cabbages. It makes a charming luncheon centerpiece

NO DINNER could be dull with a centerpiece of Dresden pottery with brightly colored birds surrounded by gay artificial fruits and silver leaves. Every clever hostess knows that her table decorations are as important as interesting menus and good cooking. Her table wardrobe is collected over a period of years and a place is built to keep it in. Some of the pieces are brought out only on special occasions

DAINTY white figures of 18th Century Strasbourg faïence with Nymphenburg and Ming porcelain, on a silver and black mirrored plateau give this arrangement a modern twist. Collecting rare porcelains and potteries and assembling them for centerpieces has now become a hobby with smart women all over the country. In Santa Barbara recently, a group even held a competition for such settings

A DELIGHTFUL center for a summer dinner table is one using a painted tin Empire basket filled with red, white and blue flowers and green leaves. Combined with the rustic figures of opaque Baccarat glass on a mirrored base, it makes a cool and informal grouping. The advantage of reserve is aptly illustrated in the arrangement of artificial Calla Lilies in the modern metal bowl



Eugene Hutchinson

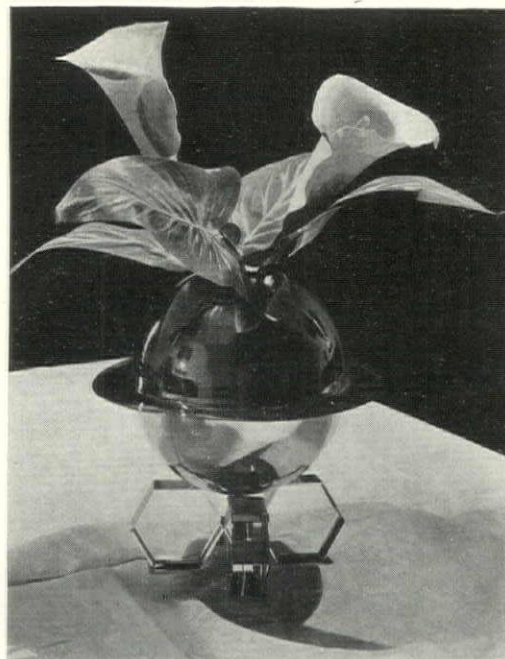

Gardens on Parade

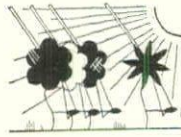

THE SOUTH evidently thought of it first. Possessed of many beautiful and historic gardens, it decided to share their beauty and ancient association with the public. The world and his wife began to hear of the famous gardens around Charleston—Magnolia Gardens and the Middleton Place and the moss-festooned trees of Oak Alley. Recently another has been added to this roster—the Cypress Gardens wherein a swamp has been turned into a dream of unbelievable spring felicity.

Those who enjoyed beauty in gardens soon made a beaten path to these gates. It's a poor garden-lover today who hasn't seen them. Life still holds much for her to enjoy.

The second parade of gardens came with the hospitality of Virginians. The Garden Club of Virginia persuaded the "Plantation Ladies" along the James River and in other parts of the state to open their gardens for public visits. A fee of fifty cents per person was charged and if the visitor craved a view of the inside of the house another fifty cents was asked. This project met with amazing success.

From the half dollars that poured in, the Garden Club was able to undertake the restoration of Kenmore, the home of Col. Fielding Lewis at Williamsburg. Mrs. Lewis was Washington's only sister. This beginning gave great impetus to that town-wide restoration that Williamsburg is now enjoying. Then its attention was turned to work at Monticello, Jefferson's home. That task well under way, it has devoted its energies to restoring Stratford, the home of Robert E. Lee. This year the week of April 25th has been set aside for garden visitors.

For the second time the Garden Club of Lexington, Kentucky is offering a "Pilgrimage to Notable Estates of the Bluegrass". Over fifty estates, many of which have great historic interest, may be visited from May 19th to the 22nd.

Following the example of the South, garden owners in Westchester County, New York, and on Long Island have, for the past few years, opened their gardens to visitors, the money being turned over to local charities.

THESE facts are set down by way of preface to a movement that House & Garden would gladly sponsor.

In practically every section of the country, we have long since passed the frontier stage. There is scarcely a suburb or area of countryside but can now boast its gardens that are worth seeing. Some are small, some are large. Some have been professionally landscaped and many are the gardens of flower specialists who have done their own designing and directed, or themselves did, most of the work. No two of them are alike. They are as individual as the people who made them. They are filled with ideas for those who are planning gardens, or garden lovers generally who never are content with what they have and are constantly making changes and improvements.

The gardens are available. The next step is getting there.

It is becoming more and more the custom among Americans to tour the country. Whole families of Middle Westerners and Southerners migrate to New England each summer. And in other sections there is a like weaving in and out of people seeing their own country. Invariably they seek places of historic association. Any father is happy to point out to his children some building or spot that marked an event in our country's past.

For these Americans on tour there are ample directions to historic spots. Why should not other sections of the country learn from the South and Westchester County and provide gardens to see and directions for seeing them?

LET US suppose that Blankville, a suburb of splendid homes, has twelve really good gardens worth seeing. Suppose the owners could be induced, for the sake of some local charity, to open their gardens to public visitors. Suppose one day each week should be set aside for these visits.

Mr. and Mrs. Jones plan to take a tour this spring which will bring them to Blankville in April. According to directions supplied them, Blankville has two gardens open each day of the week for public visits. The Red Place, which has excellent Iris and Peonies and the Blue Place, which has a good rock garden, will be open on Tuesdays. It so happens that Tuesday is the day the Jones expect to reach Blankville. Here are gardens ready for them to see.

IN ORDER to make this plan feasible, it would be necessary for local garden clubs to turn into their state officers the names, locations, nature and best season of bloom and preferred days for visitors of the gardens in their neighborhood. These facts, assembled, could be sent to the national organization, which would arrange and issue information for travelers. In this work the garden clubs could easily find support from other local organizations and would probably find national business which is devoted to motors and motoring only too glad to lend a hand.

Some garden owners may protest that they don't want the public tramping all over their garden. The experience in Virginia is that the public is better behaved than these fearsome souls suppose. They may also protest that their gardens were made for their own enjoyment, not for the gaping of every Tom, Dick and Harry. True, but most of us can stand gaping one day a week, especially if it is helping along some pet charity.

These ideas are only a sketchy notion of what could be made into a great national movement. The benefits to be derived are beyond anyone's telling. Men and women everywhere would become conscious of garden beauty, would want some of that beauty around their own homes, and their homes would be richer and happier for possessing it.

—RICHARDSON WRIGHT



Walter Rutherford

**With trumpets poised on stiffly military
stems the Lily armies mass their colors**

Most famous of Bermuda's flowers, the Lilies spread great sheets of green and white across the island's fields while March still blusters in the North. This is the species known to botanists as *Lilium longiflorum eximium* and is identical with the Easter Lily florists force in greenhouses and sell as flowering plants in early spring



Bruehl-Bourges photo—Condé Nast Process

**Recreating a dinner table at
which George Washington
might have played the host**

A PATRIOTIC table inspired by the Washington Centennial is set with modern Spode in the blue butterfly border which occurred on the Society of Cincinnati Lowestoft china made for President Washington. Plates with plain centers, or decorated with your coat-of-arms, and sapphire glasses, from Macy's. Damask cloth in Colonial weave tinted gray-blue to match the china, with cross-stitch letter in darker blue. Mosse. French porcelain urns and basket of red fruits make a charming centerpiece. Mrs. Bruce. Adam candelabra. English Antique Shop; flat silver in the Empress pattern of International Sterling, Lord & Taylor

RED, white and blue Venetian vase opposite, from Benello & Pillori, surrounded by Early American thumb-print Heisey glass, Bloomingdale's; Edmondson Warrin striped glasses, Torlotting sapphire and crystal glass, Ovington's; balloon Dunbar design, Gimbel's. Right of blue Pairpoint bowl (Ovington's) is ruby Cappellin goblet matching ruby finger bowl; Fostoria topaz glass and Bryce goblet, Macy's. Left of bowl: red and crystal goblet, Plummer; Sloan glass, Macy's; Bryce goblet, ball stem, Plummer. Blue Corning glass finger bowl, fork, spoon, Altman's; hobnail glass liqueur set, Pavel; E. Warrin cocktail glasses, Ovington's



Bruehl-Bourges photo—Condé Nast Process

The glittering jewelry of the table

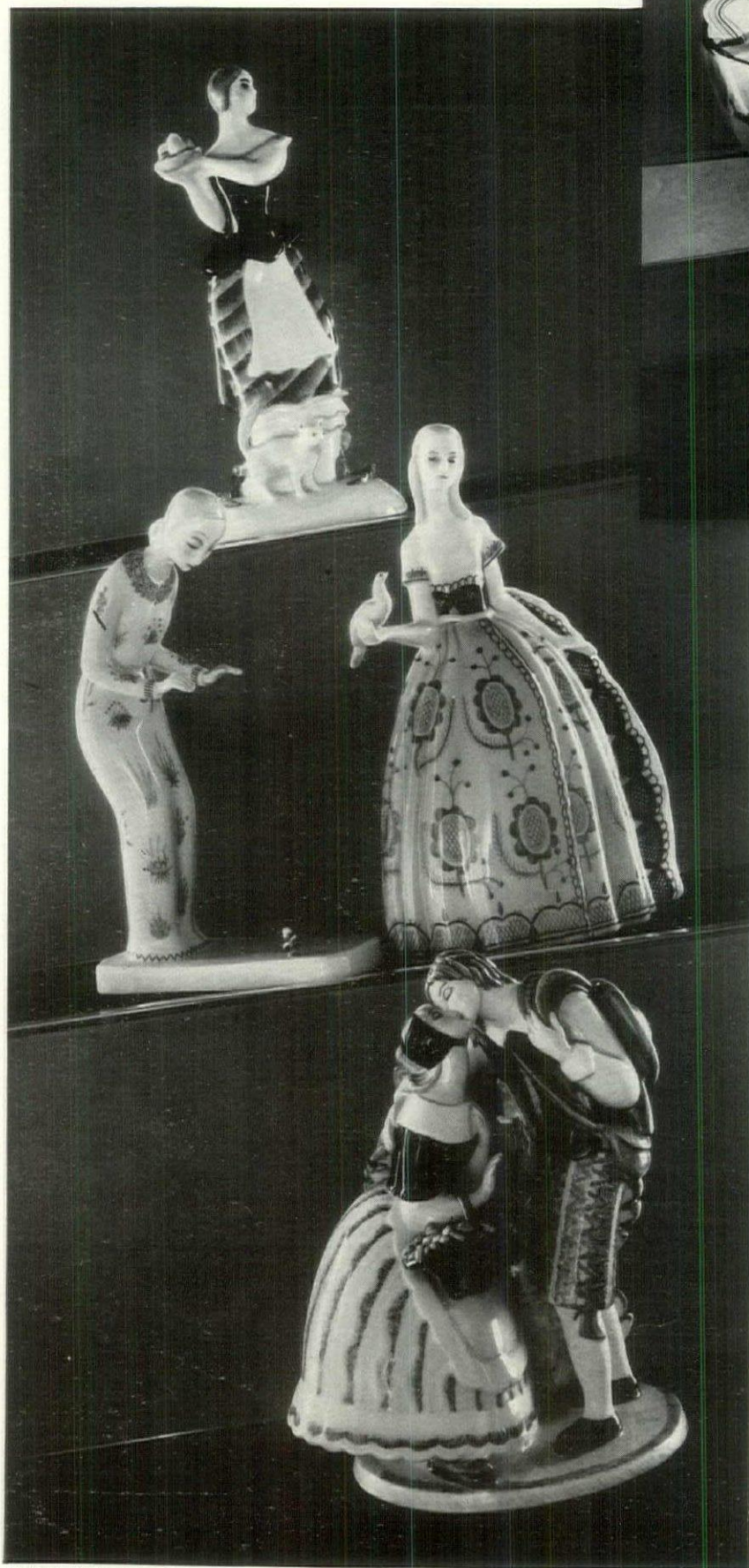

Martinus Andersen



**Italo-American entente
of pottery for rooms in
need of a spring tonic**

THE festive pottery on this page is a product of the Lenci Studios in Turin. Madame Lenci, well-known for her entrancing dolls, is blessed with humor, rare color sense and a distinctly modern point of view. The bowls above, delightful bits of color and form, would cheer up any country house interior. Revelers in vivid yellow, henna and brown costumes careen across the upper bowl, forming a handle. On the bright yellow cover of the green, yellow and blue dish is a collection of brilliant fruit. Carbone, Inc.

WHILE more sedate in treatment than the bowls, these charming Lenci figurines are also conceived in a lighter vein. The group at the bottom—yellow, blue, green and pink, is as colorful as love's young dream. Benello & Pillori. A cream, yellow, mauve and black frock is charming on the beautiful lady holding a dove. Carbone. The figure bending over a tiny bird is sheathed in cream sprigged with spring flowers. Thedlow. The top figure is brown, black, green and pink. Benello & Pillori

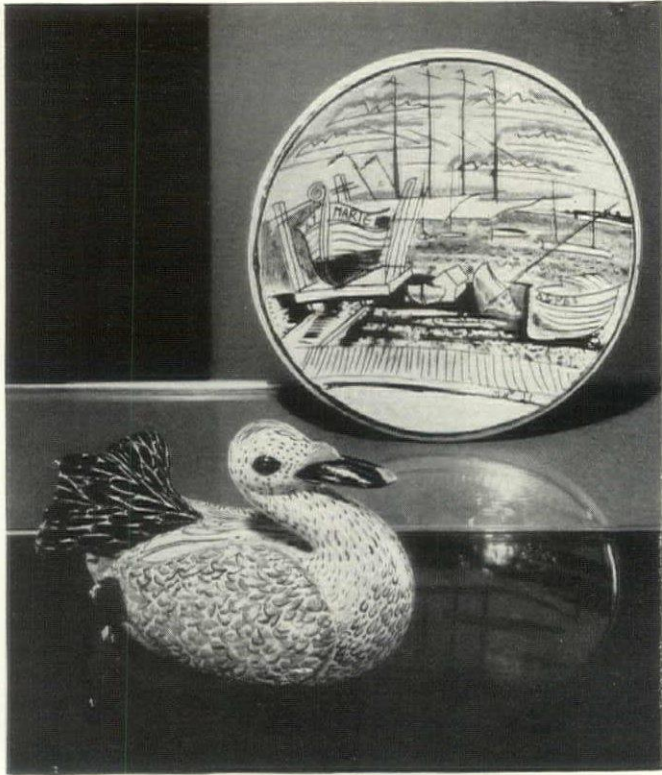

DECORATED in henna, beige and aubergine, the very ornamental duck by Carl Walters, would be a vivid addition to an overmantel or table group. The Potters Shop. Another contemporary designer of American pottery, Varnum Poor, executed the marine motif of the plate which is in browns and greens on écu. Montross Gallery. The white pottery below makes a smart summer centerpiece. American Encaustic Tiling Co.

BELOW is a group of new vases including Rookwood in a modern abstract design of blacks, tans and deep reds; two brilliant black holders that are most attractive when used in a skyscraper flower arrangement, and the graceful curved bowl at the end of Roseville pottery which shades from soft gray to pinky beige. Altman. The graceful white vase with its decorative feather motif also comes in black, green or maize, Charles Hall



Martinus Andersen

Modern thought in
window treatments
expressed by four
clever decorators

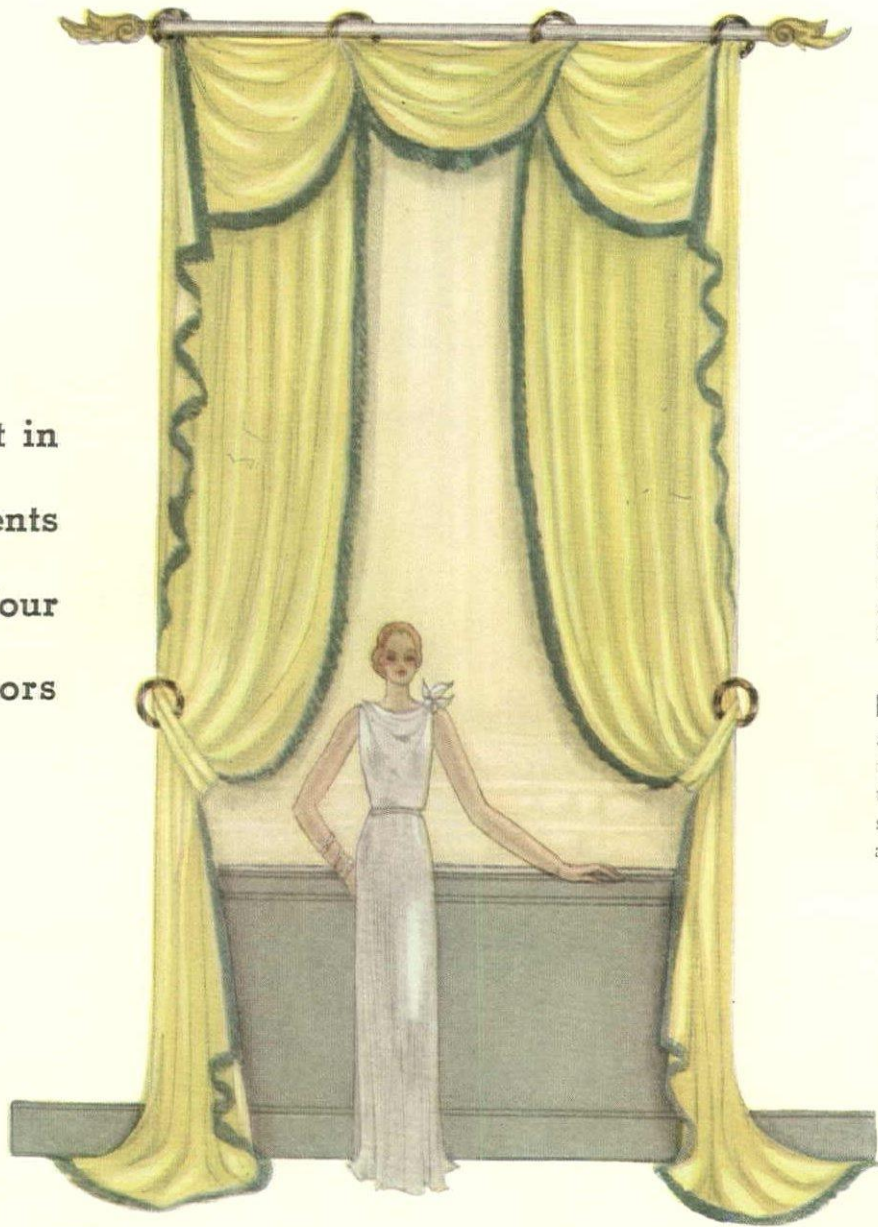

CHARMING curtains for this day of elaborate windows hang on an exposed pole, with valance looped through black and gold rings. Designed by Diane Tate & Marian Hall

PAINTED shutters, plants, and a bird cage are gay alternatives for curtains in the cottage window below. Closed, shutters make vivid notes against the walls. Pierre Dutel



P. Dutel
NY. 1921



THE PROBLEM of casement windows is delightfully solved in this treatment of Venetian blinds, needlepoint valance and red and pink color scheme. Thedlow, decorators

CONTRASTING colors and fabrics are new notes in the window below, which has curtains hung in an effective manner. Valance is damask over horsehair. Jones & Erwin

TUFTING in shades of blue on white makes the unusual curtains below. Blue mirrored trim and the decorative aquarium add immeasurably to this scheme by Jones & Erwin

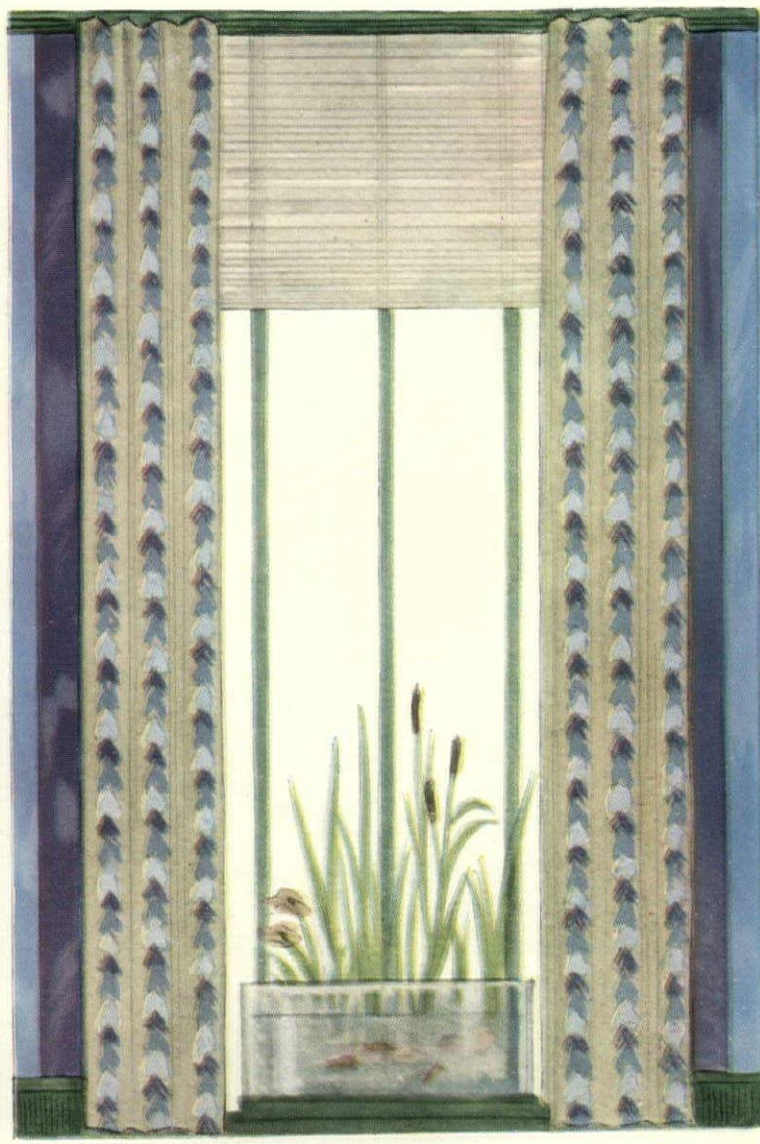
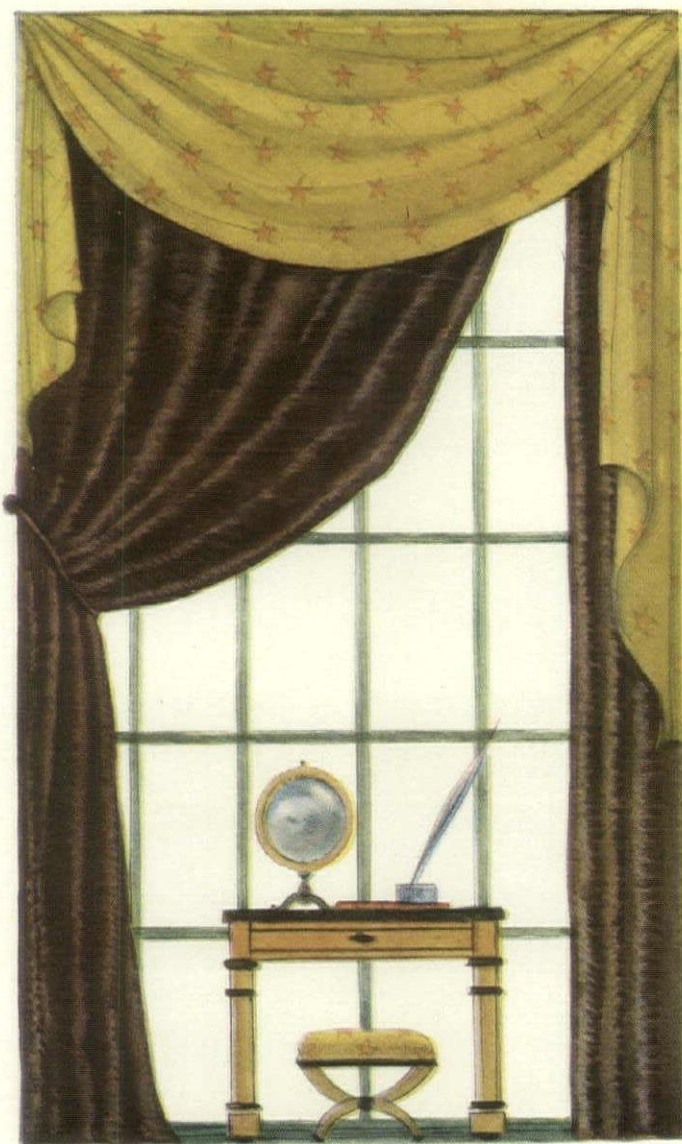

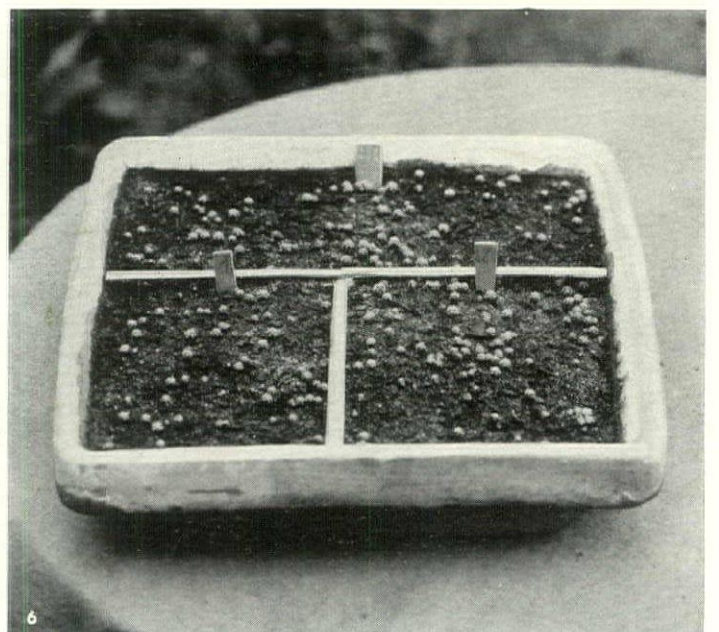
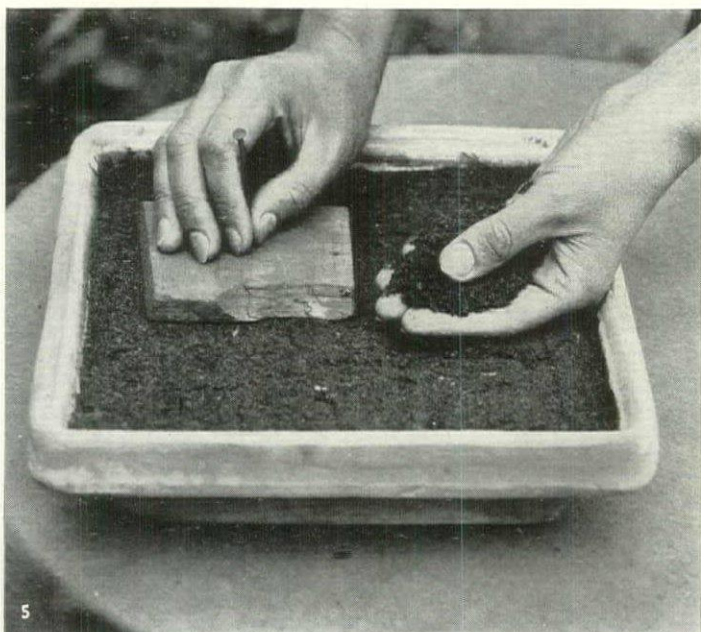
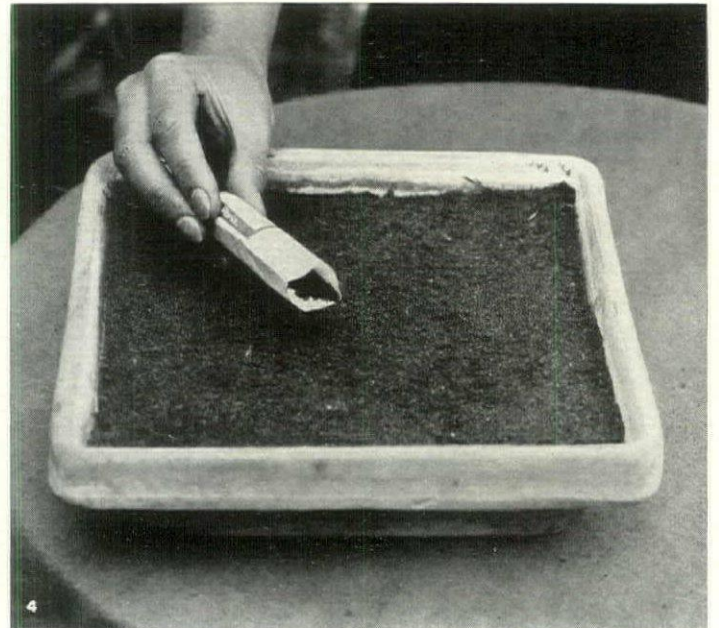
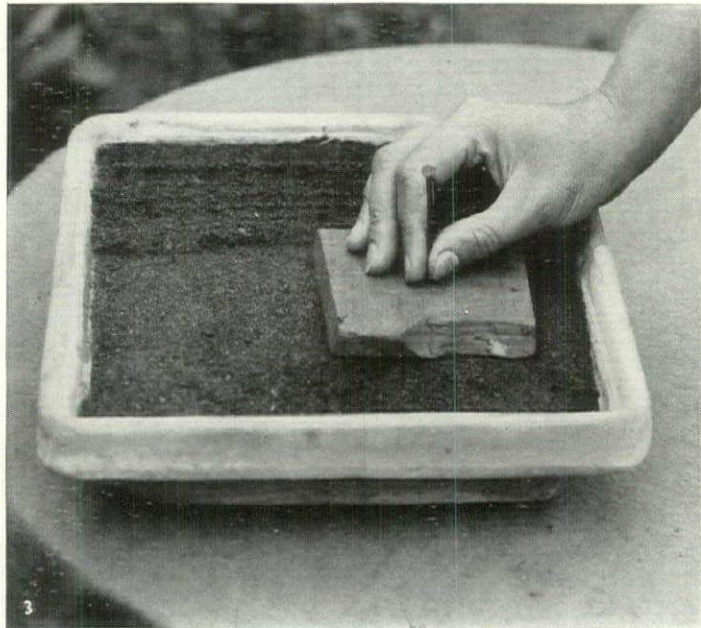
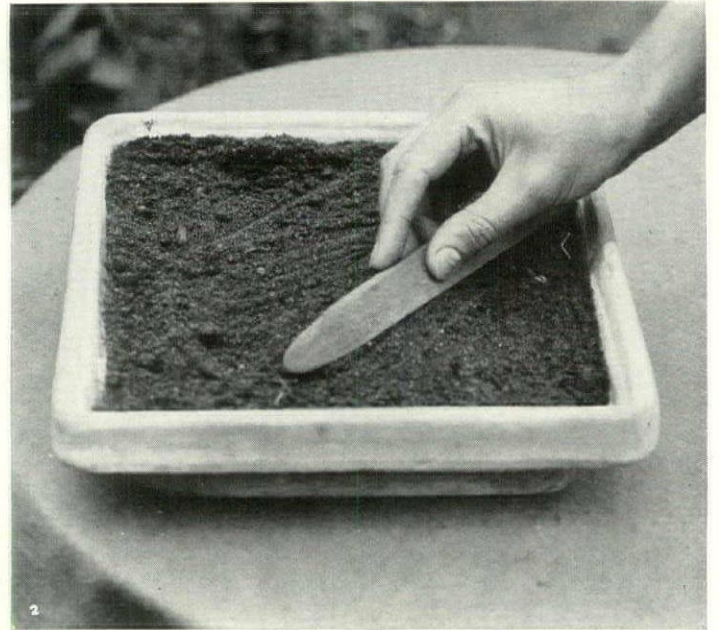
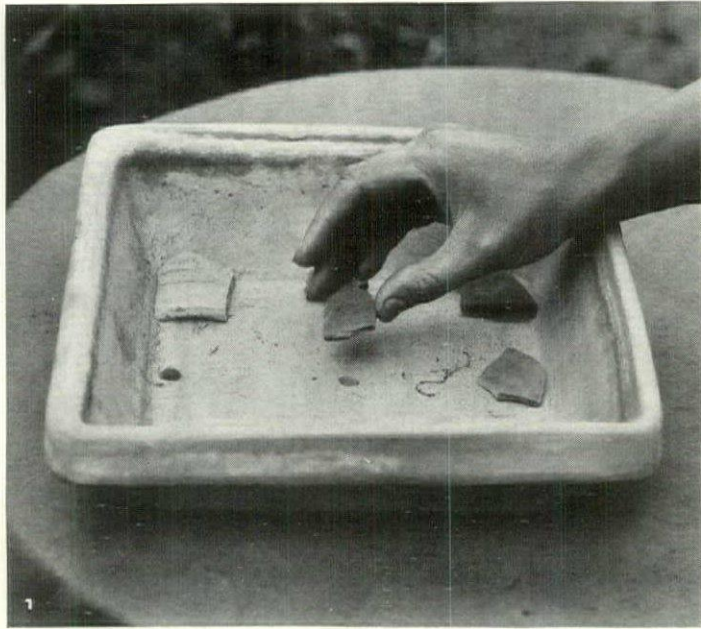

When desert plants spring up from seed

PROGRESSIVE steps in growing Cacti from seed begin on the opposite page with: 1, placing broken crock over the drainage holes in pan. 2, smoothing the soil mixture composed equally of leafmold, peat and river sand. 3, firming soil. 4, sowing after soil has soaked up water from below. 5, pressing down fine seeds and covering the larger with a little compost before placing glass over the pan to check evaporation. 6, six weeks after sowing; ventilate daily, water every second day. 7, first transplanting. 8, transferring to individual pots after six months or a year. At the right, on this page, an indoor Cactus garden. Directly below is a case for young plants

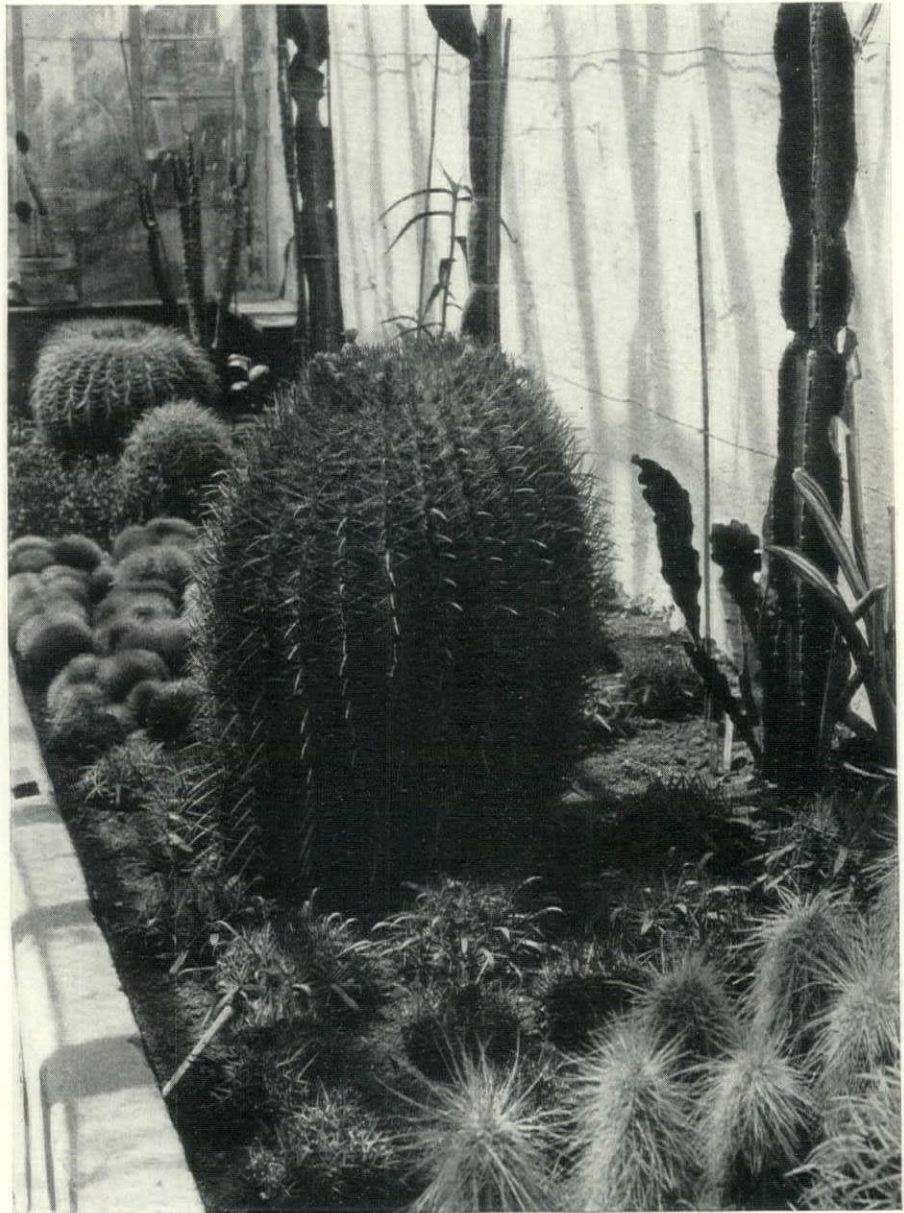
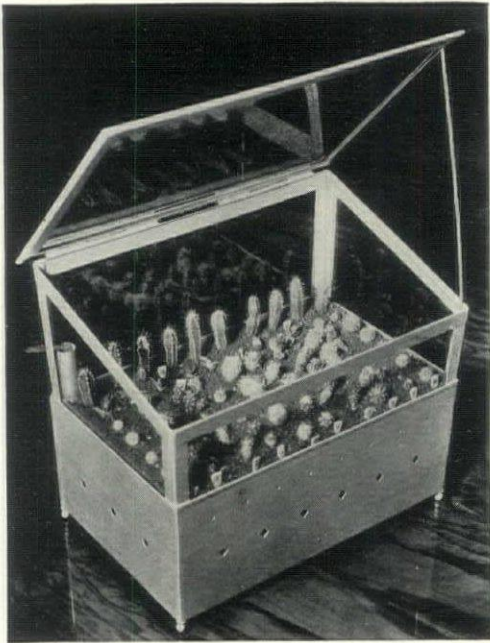

A French château on a Polish estate

In its heyday one of the gayest capitals of Europe, with charm and vivacity that combined the spirits of Paris, Vienna and St. Petersburg, Warsaw has lost much of its esprit through many vicissitudes. The smartest Polish families now live, for the most part, on large estates in the country, where life goes on in a manner that is almost extinct for our age; estates that are managed on a practically self-supporting feudal basis.

Of the great families who still own and operate these large tracts of land, the Potoscki clan is probably the most famous. While their huge holdings of pre-war days in almost every part of Poland have been severely diminished, they are still quite extensive. An example of the degree by which such Polish property-owners have suffered from the war and its ensuing treaties is furnished by Count Roman Potoscki, whose estate on the Russian frontier has been cut from 100,000 acres down to 6,000.

Another member of this patrician family, the Countess Joseph Potoscki, has



Just after turning into the estate of Countess Joseph Potoscki, the ruin of this Greek temple comes into view. Although built at the same time as the château, it was purposely erected to be a picturesque ruin. (Right) While the country residence of the Countess is really very small in size, the scale has been so well worked out that it gives the impression of being much more spacious

This country home near Warsaw still retains the spirit of the old régime • By William B. Powell

leased her city residence, the famous Potoscki Palace, one of the show-places of Warsaw, for the American Embassy, and here Ambassador and Mrs. Willys live. Priceless *objets d'art* which have been in the Potoscki family for centuries lend to the dignity of the interiors.

Since the Embassy has occupied the palace, Countess Potoscki spends most of the time at her beautiful villa just outside of Warsaw, pictures of which are shown. Although only seven miles beyond the city limits, this villa, which in tribute to its feminine grace and beauty has been named Natalie, gives the impression of being quite far out in the country—an impression heightened by the length of time it takes to reach it from the city, due to extremely poor roads that make the drive a tedious one. In the early spring days these roads are said to be practically impassable by motor car.

The approach to the villa is made along a wide driveway which winds through acre after acre of thickly wooded virgin forest. Just after leaving the entrance gates behind, the ruins of a small Greek temple, so perfect in appearance that it might well have been transplanted direct

from the Acropolis, come into view at the right. This, it is interesting to know, was built at the time the château itself was erected—toward the end of the 17th Century. It was, however, a ruin even in its early days, in fact was purposely built as one. Even to the extent of growing moss up its steps and obscuring its sides with closely grown trees has the simulation of age been carefully carried out.

Drawing up to the entrance of the little French château it might be thought that there was a party going on. Due to the garlands of Laurel that are festooned over the façade, the residence has a most festive air. But these Laurel ropes do not signify a special occasion—they are always there, and though they would seem too fussy upon most houses, appear quite appropriate for a villa having such a bijou air. Closer inspection of this façade discovers the fact that the central, shuttered window above the doorway is not real, merely painted in place—an excusable architectural artifice that finds much precedent in both France and Italy.

The opposite face of the villa is indented with a semi-circular loggia whose richly ornamented domed ceiling is upheld by Ionic



columns of classic proportions. Looking off from here a glorious panorama unfolds to the eye. Flower-dotted lawns stretch out two hundred yards to a promontory overlooking a scene that is as romantic as the villa itself. The site of the residence is very high for Warsaw—in fact, it is the highest spot in the countryside for miles about. Directly in front is a valley such as Corot would certainly have loved to paint. In the center, a peaceful Willow-lined stream ripples its way through lush meadows where cattle graze. The dense woods at either side of the meadows have been cut through to allow sight of the narrow valley. This is the view which guests have from the loggia while the Countess Potoscki pours tea.

Though small in size, the house is a real gem of its type. Besides the owner's bedroom, a hallway and a tiny writing room, it contains only a dining room and a sitting room.

There is a separate building for the use of guests, and another for the servants. Like many another place, the villa went entirely to pieces during the Great War, having at various times been occupied by Russian and German soldiers who had little appreciation for, or consideration of, the exquisite reliefs on the walls, the carved marbles and the fine old pieces of furniture. Countess Potoscki, being a dauntless and energetic woman, has gone to work with a will and little by little she has restored Natalie well along toward its original high state of perfection.



THE CLASSICISM of 18th Century design is interestingly reflected in the interiors of the Potoscki chateau. Cornices, niches, door casings, wall plaques, all exhibit the rather ornate but magnificently executed detail of the period. Most of the furniture and the objets d'art have been in the Potoscki family for centuries.

AT THE left is the entrance front of the chateau, with the Countess Joseph Potoscki, who makes it her home during most of the year, shown before it. Although damaged through its occupation by troops during the World War, this building has since been brought gradually back to its original condition by the Countess' untiring efforts.

Where decorators work out their bright ideas



NANCY McCLELLAND

Tony Von Horn

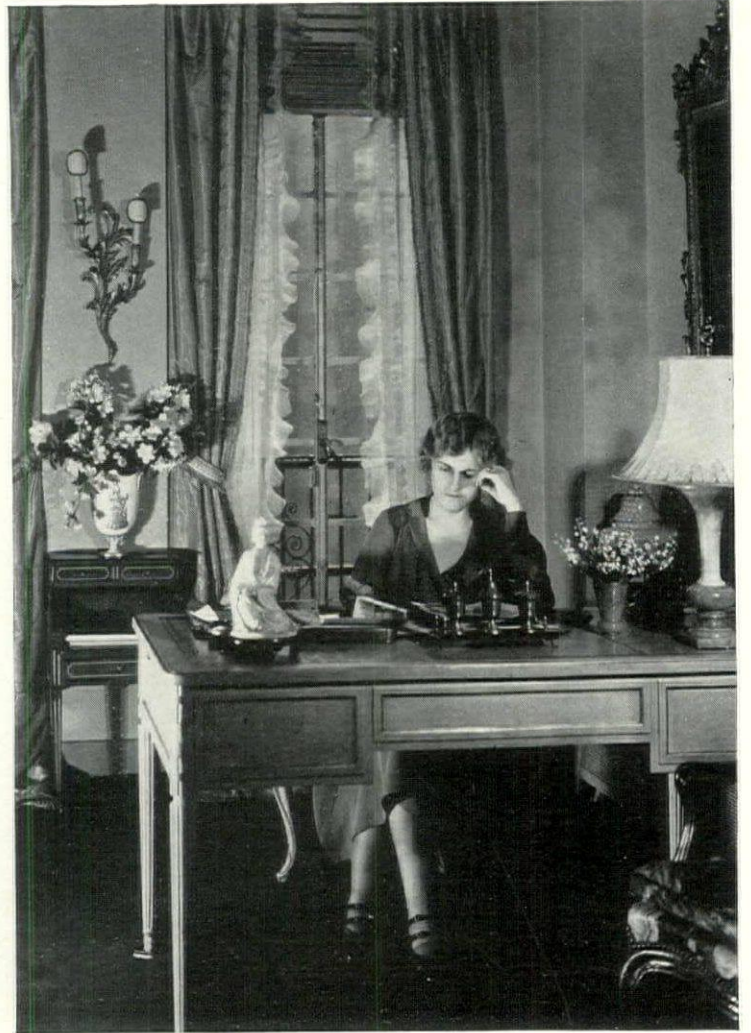

MARGERY SILL WICKWARE

THE ILLUSTRATIONS on this and the following two pages prove the fallacy of the old saw that farriers' mares and shoemakers' children go unshod—at least so far as interior decorators are concerned. For it is evident from even the most casual study of this group of five offices of prominent New York decorators that these artists fervently believe in practising what they preach. Each of the settings shown is exciting decoration, characteristic and individual in design and treatment. Yet, though differing markedly from each other, and ranging from the subtle 18th Century French schemes shown on this page to the dramatic modern interior of metal and glass opposite, all of these offices are rich in suggestions which may easily be adapted to the private house or apartment. And not the least arresting feature of these photographs is that they reveal, in surroundings of their own making, the talented originators of so many successful decorative projects.

In these very offices have originated many of the provocative ideas which it has been our privilege to present from time to time to the readers of *House & Garden*, thus helping in no small degree to make present-day living infinitely more charming.



ROBERT E. LOCHER

MRS. WICKWARE used subtle, fragile colors in her French office. Gray-blue taffeta curtains with Empire leaf border in antique white hang against walls the same cerulean shade. Chairs are in softly toned chintz and ivory damask; plum rug

It is most fitting to find wall paper in Miss McClelland's office as she is largely responsible for the great interest in papers today. Louis XV panels, blue-gray and pinks on terra cotta walls, inspired the colors of curtains and Aubusson rug

IN THIS modern silver-gray, black and mirrored setting Mr. Locher develops his brilliant designs. Exciting notes are the gray, white and black floor, mirrored ceiling and white leather furniture. Accessories are of chromium metal

MR. ERWIN'S office, done entirely in skin colors, has walls grained the creamy beige tones of the calf skin used to veneer the desk. Textiles are sand-colored corduroy, cream tufting and beige calf skin. The darkest note is the cork floor



HOBART G. ERWIN



Tony Von Horn

**Here Diane Tate and Marian Hall
conceive their engaging schemes**

MISS TATE foreshadowed the vogue of dark walls by having the background of her office painted in deep blue. Pink moiré curtains and old scenic paper panels stand out as brilliant notes against this interesting ground. Miss Hall plans her smart schemes in a French room adjoining, done in beige and old whites

Sane surgery to help the flowering shrubs

THE cycle of the seasons once again brings sunny days, swelling buds, early flowers and the unmistakable invitation to come out into the open. This invitation may be construed in different ways. It may suggest an automobile ride, a walk through the fields or the ever-interesting spring cleanup of the home grounds. The latter phase is sure to be followed at one time or another, so a few words regarding an important part of the work involved may be helpful here and now.

Pruning of the shrubs about the ground is a subject on which there is a great deal of ignorance and consequently much lack of intelligent practice. Each spring the butchery of the flowering shrubs is repeated both by untrained gardeners and by well meaning folk who regard trimming as a great and supposedly necessary part of the spring work. In consequence of this a great deal of harm is done every year and

Temper your pruning shears with wisdom if the patient is to benefit • By Francis Hastings Gott

the quantity of flowers which we might enjoy is greatly reduced.

It is true, of course, that some shrubs do require pruning in the spring, but they are in the minority. The greater portion of our flowering shrubs suffer each spring because of a firmly rooted but misguided theory that they, like fruit trees, should be trimmed in the spring.

The general rules governing the pruning of shrubs are so simple that ignorance of their principles cannot be condoned. By adhering to them you can improve and increase the quality and quantity of flowers produced. If you do this work yourself

be sure that you are right and then proceed. Do not prune simply because your neighbors are doing it or because some unknown man appears at your door and tells you that your shrubs need pruning. Your neighbors may be mistaken and the would-be trimmer may be much more in need of a job than your shrubs are in need of his services. If you feel that something should be done at least make certain that the surgeon knows his business and is not advocating the work just to supply himself with an easy job for the pleasant days of early spring.

There are only three reasons why plants should be trimmed: first, to keep them within bounds; second, to form them into proper shape; and third, to insure plenty of flowers the following season.

The first reason could be largely eliminated if, when planting, the proper shrub were selected for the location. There should be a reason for the use of each shrub and its ultimate height and form should be carefully considered before planting it. Where the available space is limited shrubs should be used which will not grow out of bounds, in this way eliminating the yearly need of cutting back severely a robust growing shrub unsuited to the situation.

Pruning to preserve the form of a shrub, our second reason, is largely governed by the necessities of the location. Wherever a plant has room to develop, give it free scope and cut out only dead or damaged branches. The natural form of a shrub is always more beautiful than a shape in which the marks of man's alterations are evident—except, of course, in the case of dense, severely formal hedges.

This leaves only the third reason to be considered: pruning to insure flowers for the next season. In general the idea that flowering shrubs, like fruit trees, need to be trimmed every spring is wrong. The only shrubs that should be trimmed in the early spring are Roses and the late flowering shrubs—those that bloom after mid-summer—such as Althea and Hydrangea. The great majority of the flowering shrubs, however, bloom in spring or early summer, the flower buds being formed on the new wood produced during the growing season of the (Continued on page 84)

A pruning chart for deciduous shrubs

BOTANICAL NAME	COMMON NAME	NOTES
MARCH		
<i>Amorpha fruticosa</i>	Indigobush	Cut to ground
<i>Berberis thunbergii</i>	Japanese Barberry	Do not cut back
<i>Berberis vulgaris</i>	Common Barberry	Do not cut back
<i>Buddleia</i> in variety	Butterflybush	Cut to ground
<i>Hibiscus syriacus</i>	Shrub Althea	Cut back severely
<i>Hydrangea</i> in variety	Hydrangea	Cut back severely
<i>Ligustrum regelianum</i>	Regel Privet	Trim sparingly
<i>Lonicera</i> (fruited vars.)	Honeysuckles	Trim sparingly
<i>Rosa</i> —Hybrid Perpetual	Hybrid Perpetual Rose	Prune by 15th. to 15"
<i>Rosa rugosa</i>	Rugosa Rose	Prune to keep in form
<i>Rosa rubiginosa</i>	Sweetbrier	Remove old wood
<i>Spiraea Anthony Waterer</i>	Anthony Waterer Spirea	Cut 1/2 last year's growth
<i>Symphoricarpos racemosus</i>	Snowberry	Remove old wood
<i>Symphoricarpos vulgaris</i>	Coralberry	Remove old wood
<i>Viburnum</i> (fruited vars.)	Viburnum	Leave unpruned
APRIL		
<i>Rosa</i> —Hybrid Tea	Hybrid Tea Rose	Prune before Apr. 15th. Leave 4 to 5 eyes
JULY		
<i>Chionanthus virginica</i>	White Fringetree	Shorten stray shoots
<i>Cornus</i> in variety	Dogwood	Remove old wood
<i>Cydonia japonica</i>	Japanese Quince	Trim to preserve form
<i>Deutzia</i> in variety	Deutzia	Trim sparingly
<i>Exochorda grandiflora</i>	Common Pearlbrush	Trim sparingly
<i>Forsythia</i> in variety	Forsythia or Goldenbell	Trim severely—1st. to 10th.
<i>Kerria japonica</i>	Kerria	Remove dead wood
<i>Laburnum vulgare</i>	Goldenchain	Shorten stray shoots
<i>Ligustrum ibota</i>	Ibota Privet	
<i>Lonicera fragrantissima</i>	Fragrant Honeysuckle	
<i>Lonicera standishi</i>	Standish Honeysuckle	
<i>Magnolia</i> in variety	Magnolia	Trim sparingly
<i>Malus</i> in variety	Flowering Crab	Cut back when young
<i>Paeonia moutan</i>	Tree Peony	
<i>Philadelphus</i> in variety	Mockorange	Remove dead wood
<i>Prunus triloba</i>	Flowering Plum	Cut budded plants severely
<i>Prunus persica</i>	Flowering Peach	Cut budded plants severely
<i>Prunus padus</i>	European Bird Cherry	Cut budded plants severely
<i>Rhodotypos kerrioides</i>	Jetbead	Remove dead wood
<i>Ribes aureum</i>	Slender Golden Currant	
<i>Spiraea billiardii</i>	Billiard Spirea	Remove old wood
<i>Spiraea prunifolia</i>	Bridalwreath	Remove old wood
<i>Spiraea vanhouttei</i>	Vanhoutte Spirea	
<i>Syringa vulgaris</i>	Common Lilac	
<i>Syringa persica</i>	Persian Lilac	
<i>Viburnum</i> (flowering vars.)	Viburnum	Prune to keep in form
<i>Weigela</i> in variety	Weigela or Diervilla	Trim sparingly
GENERAL RULES		
Trim early flowering shrubs just after they bloom. Trim late flowering and berry-bearing shrubs in the early spring. Study the need of each shrub and trim to satisfy	the condition. Always try to maintain the natural shape of the shrub. Have your tools sharp. Cut cleanly. Do a thorough job. After trimming clean up brush and burn.	

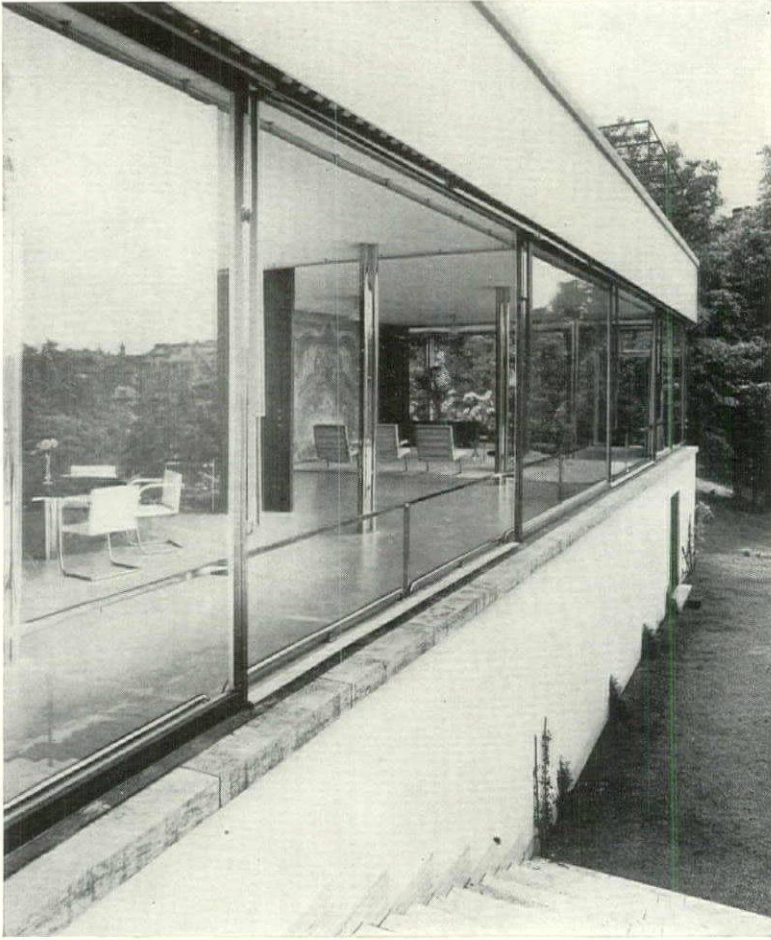

Horizontal planes to chart the course of Europe's modernism

GIVEN a free hand in the design of the Tugendhat house at Brno, Czechoslovakia, Mies van der Rohe, one of the foremost European modernists, accomplished noteworthy results. Accenting horizontal planes and the gaining of decorative effect through materials rather than applied decoration are basic factors

THE most striking feature of the house is the substitution of great glass panels for the usual exterior wall surface over much of the first story. These may be electrically lowered into the cellar. Thus, when desirable, a large part of the interior becomes a covered terrace, at other times a glassed-in sun room





ALTHOUGH divided into separate units, the ground floor is given an atmosphere of spaciousness by treating interior walls as partitions, in many cases not even actually closing off a room but defining only part of it. Slender steel posts rather than the walls are the supports that uphold ceiling and second story. Partitions vary in material from macassar wood to slabs of onyx or transparent or translucent glass faced by draw curtains of silk or velvet

Health hints for your favorite flowers

ANY way you choose to look at it, there's a lot of human nature in flowers. All of them must eat, for one thing, that their food may be converted into growing tissues and lovely forms divine, even as yours and mine (?). They all drink—spirit of Carrie Nation, what habitual drinkers some of them are! Indigestion, too, often lays low not a few, and as for being ill at ease in an uncongenial environment—why, they can be just too sensitive for words. It's even a fact that some of them—Pansies, for instance—actually have human faces.

But it is really in the physical field that the closest analogies lie. You can't constantly starve a child or feed him on pickles and peach ice cream without his paying you back with spindly legs and pinched face. No more can you slight your flowers' figurative oatmeal and spinach. Their requirements are quite as varied as those of any group of children imaginable—probably more so. If you, as their patron saint and protector, proceed on the principle that what is good for one horticultural goose is likewise sauce for another horticultural gander, the local garden club will probably brand you as an infidel and at its next regular meeting somebody is likely to make a motion that you be thrown out by the seat of—well, anyway, that you be thrown out as utterly unworthy of your calling.

All such facts being as they are, it seems fitting at the commencement of this our newest gardening season to set down briefly a schedule of important factors in the affairs of certain flower favorites to which life does not always accord the breaks they deserve. For obvious reasons many intimate details have been deleted and effort directed toward the production of a sort of concise Hollywood Diet crossed with What Every Young Gardener Should Know in the latitude of New York.

So, with these words by way of introduction—hark ye, hark ye to what and when you should do with your:

DELPHINIUMS

FEBRUARY 1ST.—28TH. Sow seeds indoors or in a hotbed. If the seedlings are kept coming along they will give some bloom this year. Always use seed less than a year old.

MARCH 1ST.—31ST. Transplant seedlings to flats when true leaves appear.

APRIL 1ST.—15TH. Remove mulch from outside plantings, if any was used. Cultivate and apply bone meal and pulverized sheep manure around clumps. Dust

As the plant is fed and cared for so doth its

bloom incline • Brief advice by Robert Lemmon

around plant crowns with dry Bordeaux mixture. Divide three-year-old plants as soon as growth appears. Set out new plants. Soil should be sandy loam, moderately alkaline, deep and well drained. Enrich with bone meal and old manure.

MAY 1ST.—15TH. Begin staking when stalks are 2' high. Cultivate and keep watered in dry weather.

JULY 1ST.—15TH. Cut off 1' above ground those stalks which have entirely finished flowering, except those being kept to ripen seed. Top-dress again with bone meal and sheep manure. Keep well watered all summer, for second blossoming in September.

AUGUST 1ST.—OCT. 1ST. Sow seed from your own plants as soon as ripe. Give seedlings light winter mulch or carry over winter in a coldframe.

OCT. 1ST.—31ST. Set out new plants.

NOV. 1ST.—15TH. Cut off all growth just above ground level. Dust soil with dry Bordeaux.

BEARDED IRIS

MARCH 1ST.—15TH. Clean off and remove all dead foliage. Many people burn over the planting to accomplish this and destroy germs and pests.

APRIL 1ST.—30TH. Sprinkle soil around clumps with mixture of four parts bone meal and six lime (by measure) and rake in lightly.

MAY 1ST.—JUNE 30TH. Snip off dead flower heads. Keep weeds under control.

JULY 1ST.—AUG. 15TH. Divide and replant old clumps, beginning with those which blossomed earliest.

AUG. 15TH.—SEPT. 15TH. This is the best time to make new plantings. Have the soil well drained, sunny, alkaline rather than acid, and well supplied with humus. If manure is used at all, it must be very old. Bone meal is a safer fertilizer.

NOV. 1ST.—30TH. When the ground has frozen, mulch new plantings with dead leaves, straw or evergreen boughs.

BEARDLESS IRIS

MARCH 1ST.—15TH. Burn over or otherwise clean up dead foliage, for the sake of the appearance of the beds as well as to destroy possible insect eggs or larvae.

MARCH 15TH.—APR. 15TH. Rake in a top-dressing of good leafmold with which tankage has been mixed. Use no lime on these Irises.

JUNE 1ST.—AUG. 1ST. Water weekly for a month before blossoming—especially the Japanese forms. Withhold water after flowering.

AUGUST 15TH.—SEPT. 15TH. Transplant, divide, set out newly acquired plants. Give good leaf-moldy soil, good drainage and fair amount of sun.

NOV. 1ST.—30TH. When ground freezes, mulch new plantings with dead leaves.

ONCOCYCLUS IRISES

MARCH 15TH.—31ST. If grown in well-drained coldframes (the surest way), remove sash and other protection. Keep well watered until flowering is over.

JULY 1ST. Replace sash (raised for ventilation) in order to keep off rain and insure a good baking for the rhizomes. Leave in place until late fall, then remove until really severe weather sets in. For winter, partially shade sash to prevent too much temperature change.

NOV. 1ST. Plant new rhizomes in the frames, in light, well drained soil.

ROSES

MARCH 1ST.—15TH. Prune the Hybrid Perpetuals, cutting the weakest ones most severely.

MARCH 15TH.—31ST. Prune the Hybrid Teas and spray all bushes with Bordeaux or other good germicide.

APRIL 1ST.—15TH. Prune all Noisettes, regular Teas and Bourbons. Also plant dormant Roses of various types.

APRIL 15TH.—30TH. Winter protection removal can be started. Take off a little at a time so as to accustom the plants gradually to the exposure. Cultivate around plants and scratch in bone meal, lime and wood ashes. Spray with Bordeaux.

MAY 1ST.—15TH. Set out potted plants. Cultivate regularly and watch for insect pests. Spray with nicotine solution.

MAY 15TH.—31ST. Disbud weak plants. Spray with good nicotine solution.

JUNE 1ST.—15TH. Keep on watching for pests. Dis- (Continued on page 86)

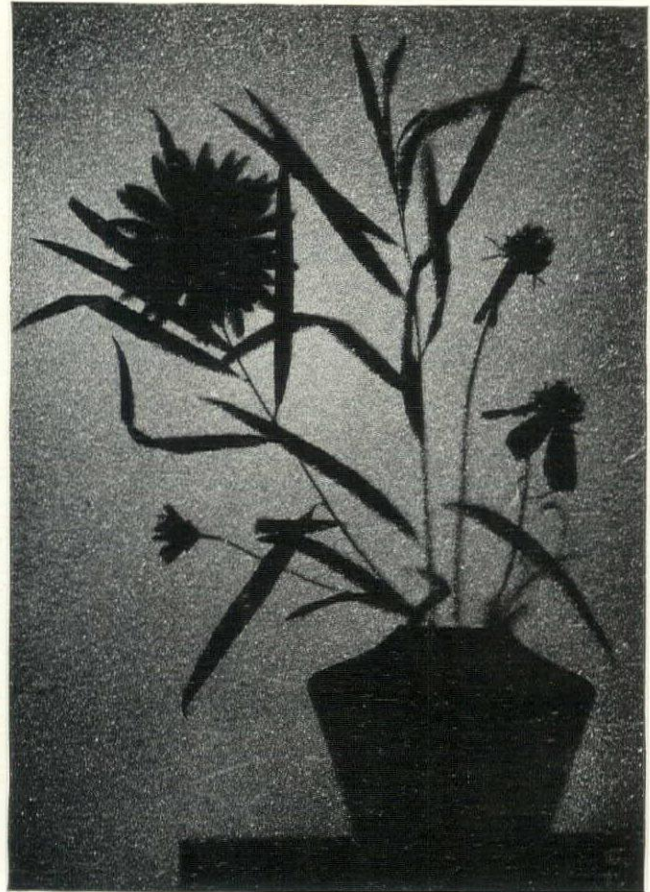
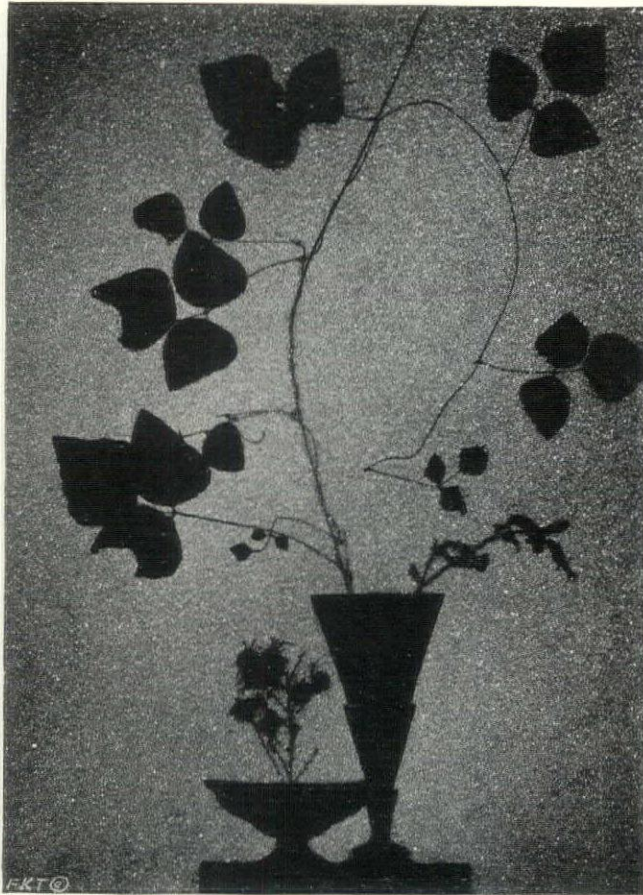

Drawings by Florence K. Tomlinson

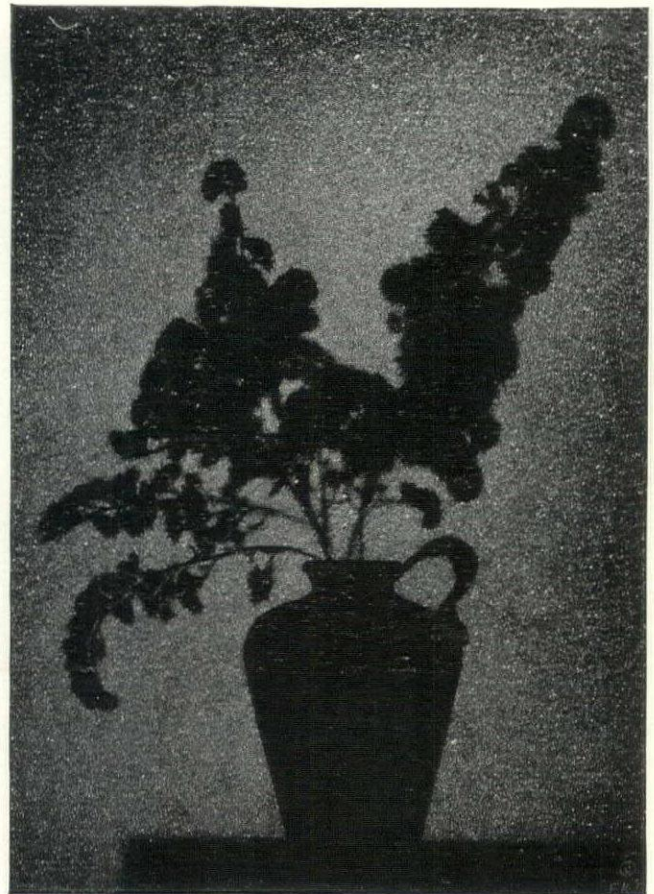

Silhouette value in flower arrangement

THINK of flower groups outlined against a darkened window pane in the half light of dusk, and the dramatic interest of form makes itself most apparent. Striking results are obtained with a few sprays or blooms arranged in a receptacle that either has decided relation to the flower mass or sharply contrasts

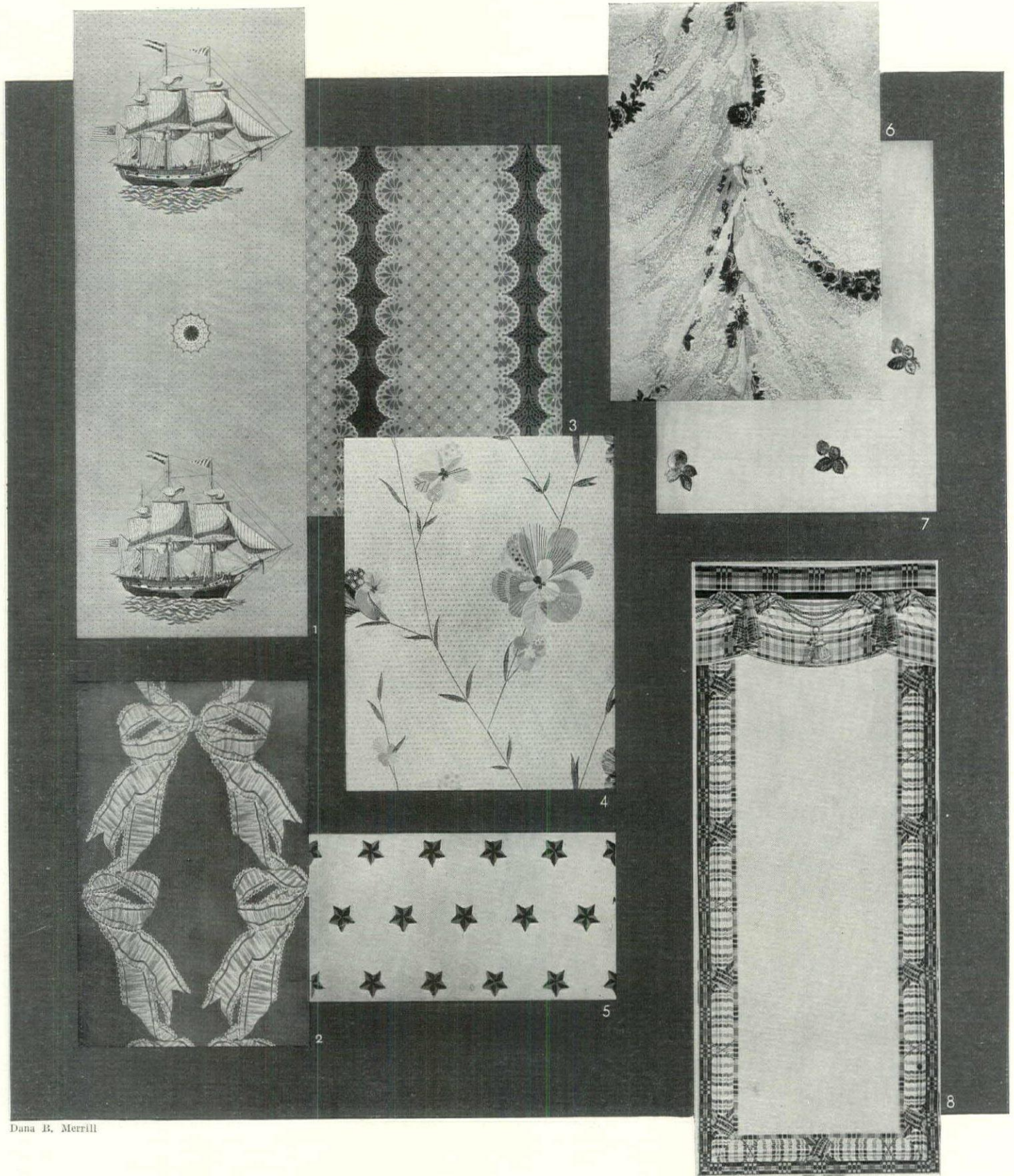

Dana B. Merrill

New wall paper designs tell a tale of Springtime

1. Blue and white ships on a lilac sea—persuasive background for Early Americana. Barrie & Desmond. 2. A new Strahan design—pink bows on a deep yellow ground. Thibaut. 3. Panels of pinky beige embroidery on old blue have a Biedermeier flavor. Wall Paper Exchange. 4. White, silver-dotted paper decorated with pink flowers. Elsie Sloan Farley

5. Red and blue stars on a field of white for a Federal scheme or a boy's room. Wall Paper Exchange. 6. The Victorian lace curtain returns on a Birge paper. Thibaut. 7. Fruits printed in gold-leaf on pale, gray-green. Thibaut. 8. A green and pink plaid paper comes in strips for paneling and a wider, draped effect for borders. Barrie & Desmond

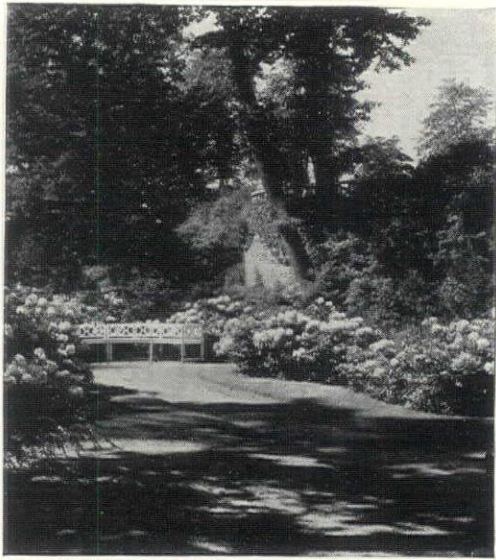

**Grassy open spaces
spell garden peace**

UPON the presence of level, unplanted areas depends much of the repose in landscaping design; such spaces relieve the eye of effort and provide contrast. Here are three demonstrations of the principle: a path among Rhododendrons, a tree-surrounded lawn, and a little garden at the home of Nathaniel L. Miller, Ridgefield, Conn.

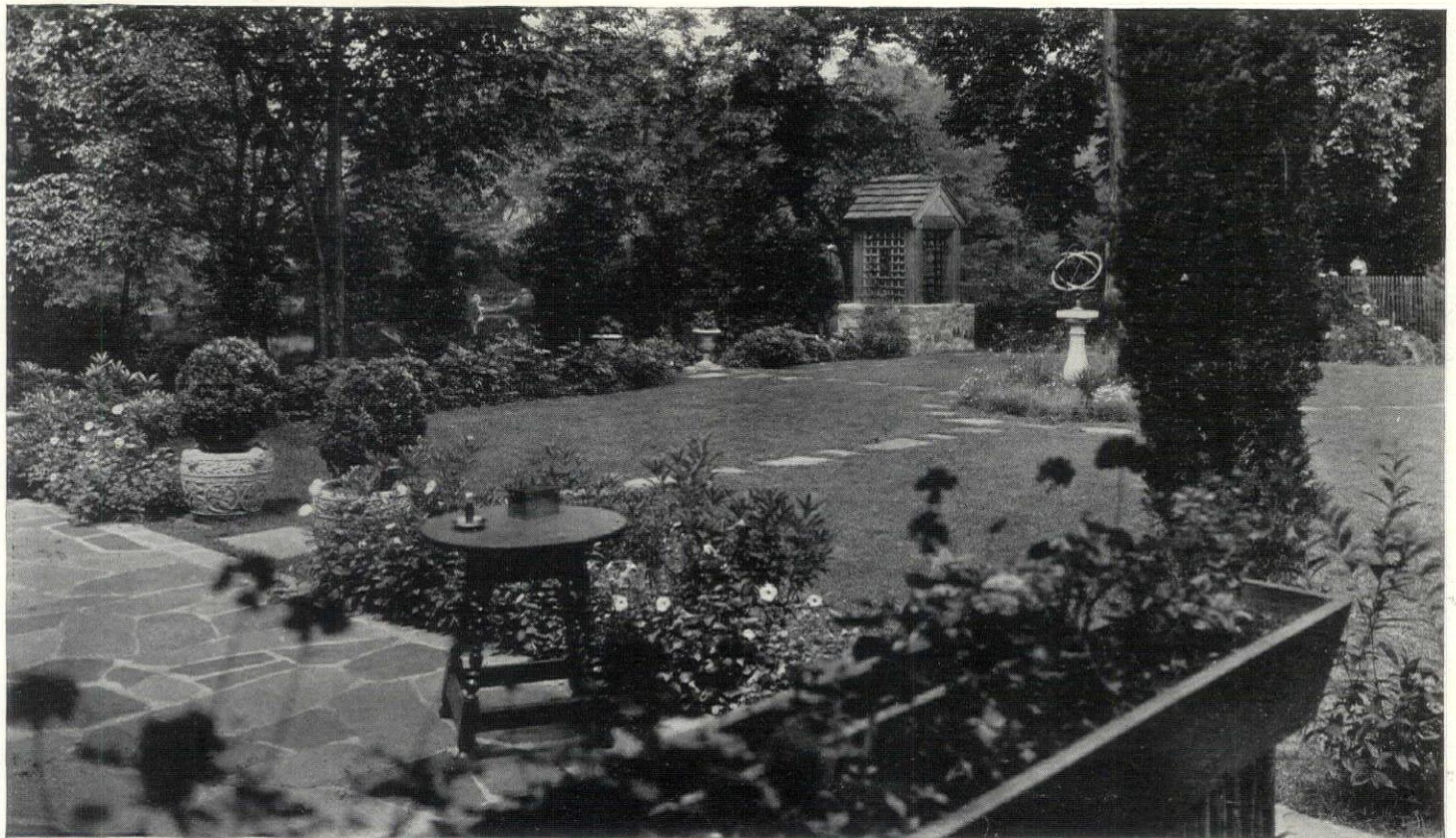

Karl LaRoche

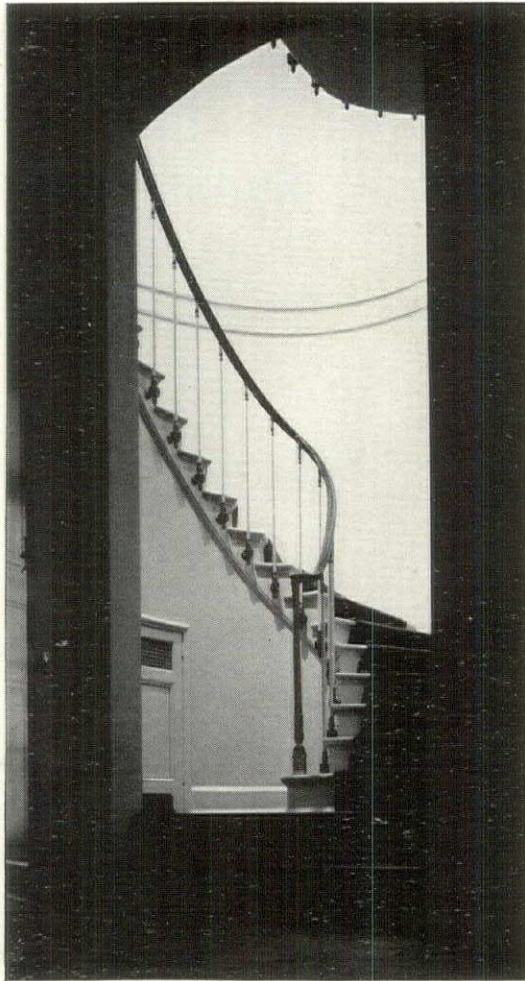

French 18th century manoir design for Wisconsin living

THE HOME of James R. Anderson at Kenosha, Wisconsin, has been carried out in the distinctive fashion of the late 18th Century French manoir houses. Except for a service wing which extends at the right, parallel to the street, the design is symmetrical, consisting of a central unit flanked by subordinated wings. Sand color plaster walls are supplemented with stone quoins, cornices, and door and window trim. The roof is of shingle tiles in reddish black tones

TO THE right is shown the street façade. The house was placed as near the street as possible to allow maximum lawn space to be used in common with Mrs. Anderson's parents, whose home lies to the south. A rear view is given below. A flagged terrace lies between wings, at the edge of which begins a broad lawn that stretches practically unbroken to the other house. Ralph Milman & A. S. Morphett, architects; Helen B. Milman, landscape architect





Hedrich-Blessing

THE EXTERIOR design was largely influenced by the owner's requirements that windows be in single units, quite tall and reach to the floor. A feature of the plan is the generous entrance hall or garden room, intended as a place for children's parties. The staircase as seen from the entry is shown on the opposite page

WHILE this house is arranged to facilitate entertaining on a fairly generous scale, the more intimate phases of home life were given adequate consideration. Living room and office, which is also the library, are well lighted and their distance from the service wing is also a feature. A dining loggia is provided for summer use

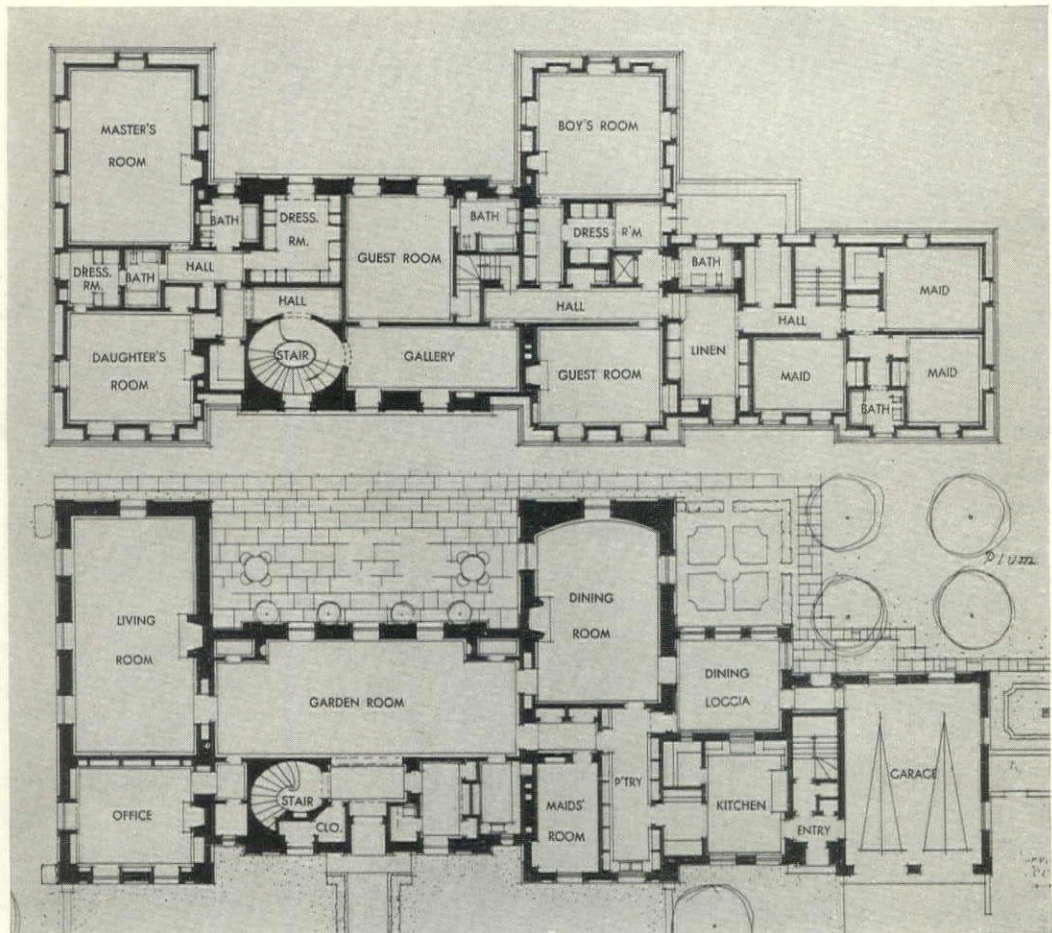

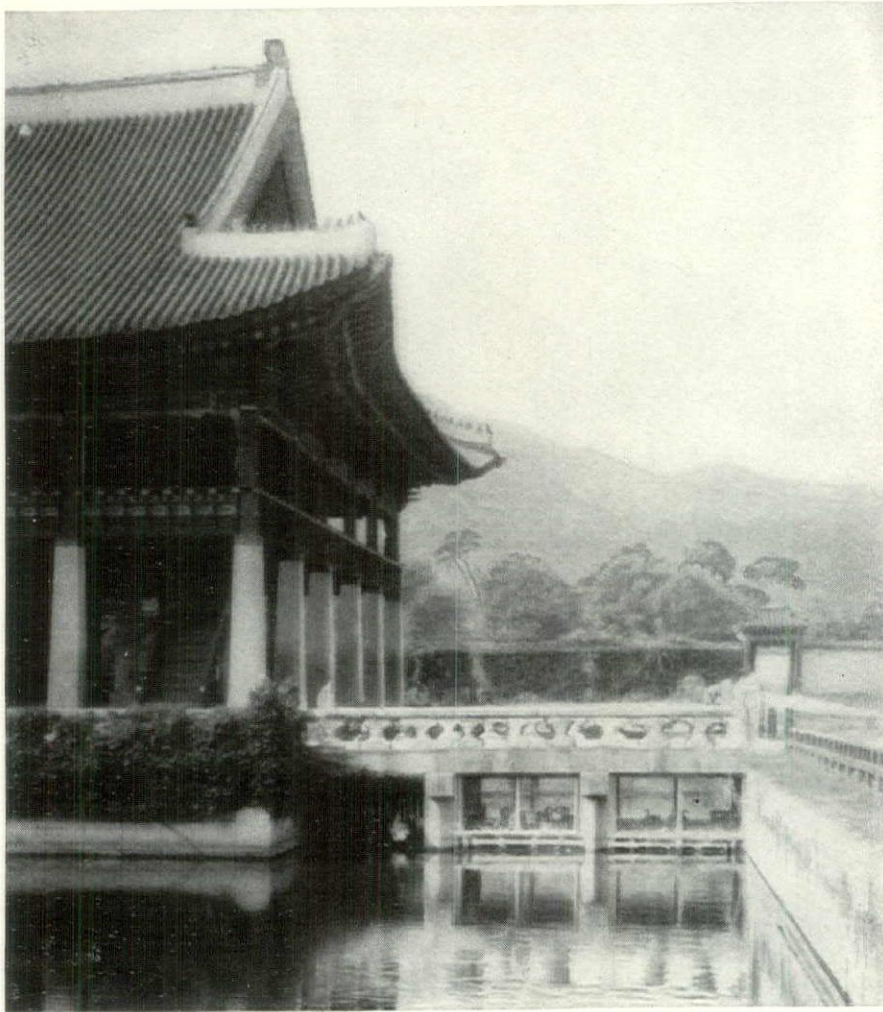

Celestial gardens without flowers

By Henry A. Phillips

ALL MY life long, until I visited the Orient, I had been accustomed invariably to associate gardens with living flowers. Gardens existed for the sole purpose of growing and displaying flowers, just as certainly as flowers germinated from seeds. A somewhat parochial idea, I was to learn, together with many other new conceptions of things and life. The Orient does such alarming things to you.

In the Orient I soon learned that the whole of life and its living bore a pleasing analogy to a garden, each commonplace phenomenon, circumstance and object taking on something of the character, fragrance and ornamentation of flowers. Imagination was implicit, however, for the garden was largely in the mind. The garden idea and the garden principle were widely applied to life. So in time I became personally aware that where there was a garden implanted and cultivated in the mind, that mind's whole world was bound to be strewn with flowers!

Long before I went to the Far East I recall having witnessed a lovely example of this mental floriculture without seeing in it anything more than a passing theatrical flourish. In the production of that delectable Chinese dramatic morsel, *The Yellow Jacket*, the heroine invites the hero to climb the garden wall, which he does by standing on his horse. Once within the garden, she plucks a flower and tenderly places it within the folds of his jacket, against his breast. But—there was actually no wall, there was no horse, there was no garden, no flower. Although I find myself saying that there was none of these things upon the stage, yet they were as firmly implanted in my mind and heart as any other knowledge I possessed. What advantage was the implied stage garden after all? A flimsy "prop" garden of papier-mâché walls and paper flowers would have been none-the-less a make-believe garden; furthermore it would have blunted our imaginations, for each of us in that audience had begotten his own garden—not a Chinese garden, but an English park, may-

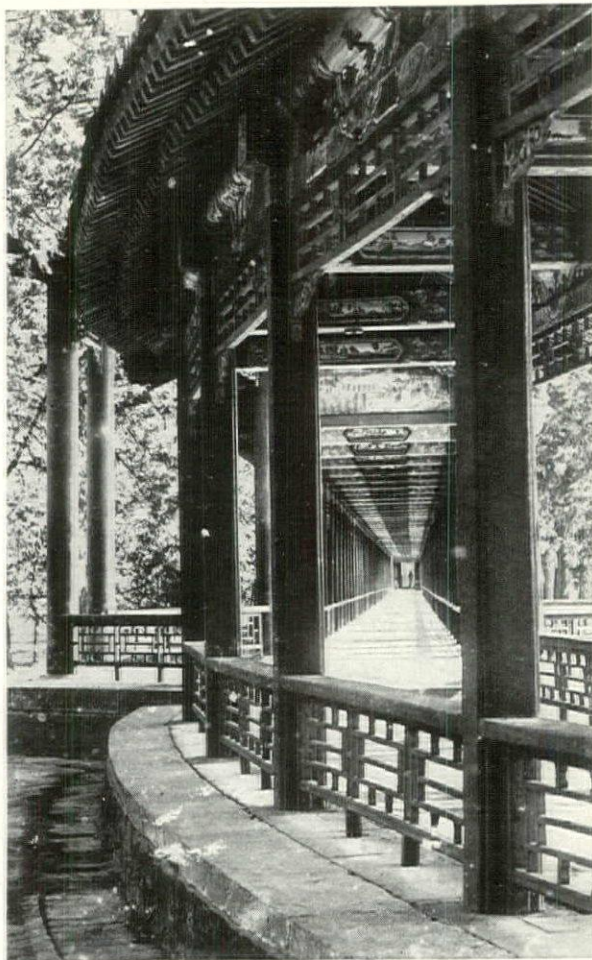

THE SUMMER Palace of the Korean Emperor at Seoul is situated in the center of a Lotus pool. A stone runway gives access. The building rests upon stone supports, and square, tapering columns of stone carry a second floor built of wood. Gray tiles cover a roof that is typically Chinese in form

COVERED passageways such as the elaborately decorated one at the left connect the various buildings of the Chinese Summer Palace at Peiping. These walks, as well as all the buildings used by the Chinese Imperial family, are surmounted with yellow tile roofs, this color being reserved exclusively for their use

hap, or an old-fashioned garden in the hills of New England; maybe a formal garden on the edge of an Italian lake at twilight. A garden of pure dramatic poetry in which we each had lingered at some equally enchanted hour!

China has been called the "Mother of Gardens". Certain I am that the images of gardens and flowers do not flourish as widely in any other country—flowers of thought, flowers of speech, flowers of manners. Even the ideographic symbols used in writing and printing their language are flowery in form and have a fluid poetry of meanings that permit full poetic license in translating any given word into a score of flowery interpretations, according to the garden of thoughts cultivated by the reader.

A garden, then, to the Oriental, as you may surmise, is any secluded spot in the earth, in the heavens or in the imagination where are garnered, cultivated and cherished certain "flowers", or precious symbols—be they stones, or bronze, or tiles, or marble, or wood, or what not. The slightest touch of the imagination transforms and transmutes these similitudes of Nature into gardens and garlands.

Meanwhile we Western Hemispherites, in our prosaic frankness, so often rudely turn our backs on the blandishments of Nature and her proffered boutonnières, on gardens and flowers and other symbols of Beauty. But that is only the crude mark of children not yet grown up to the esthetic ways of culture. When a nation begins to yield to gardens and flowers and makes them a part of (*Continued on page 74*)

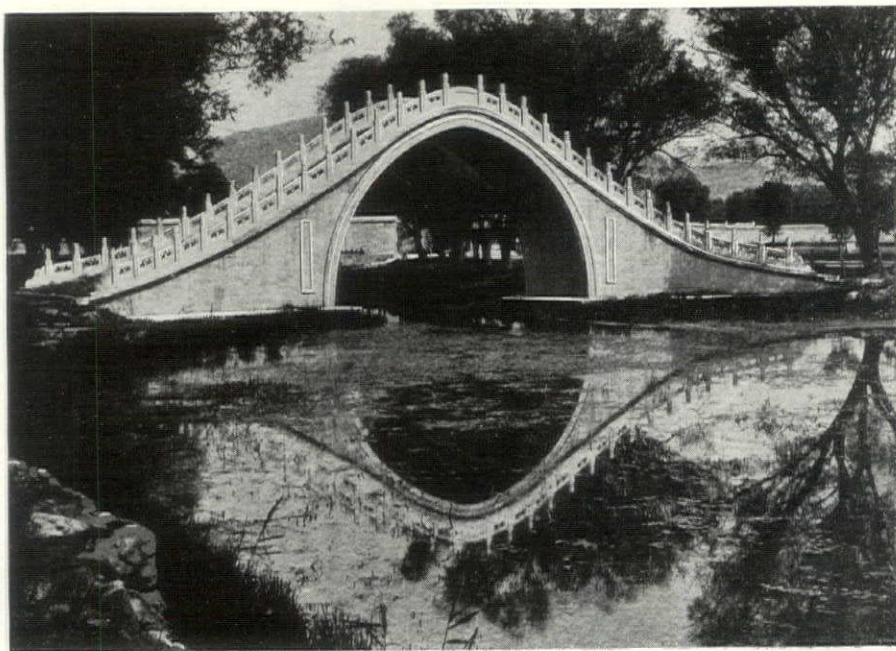
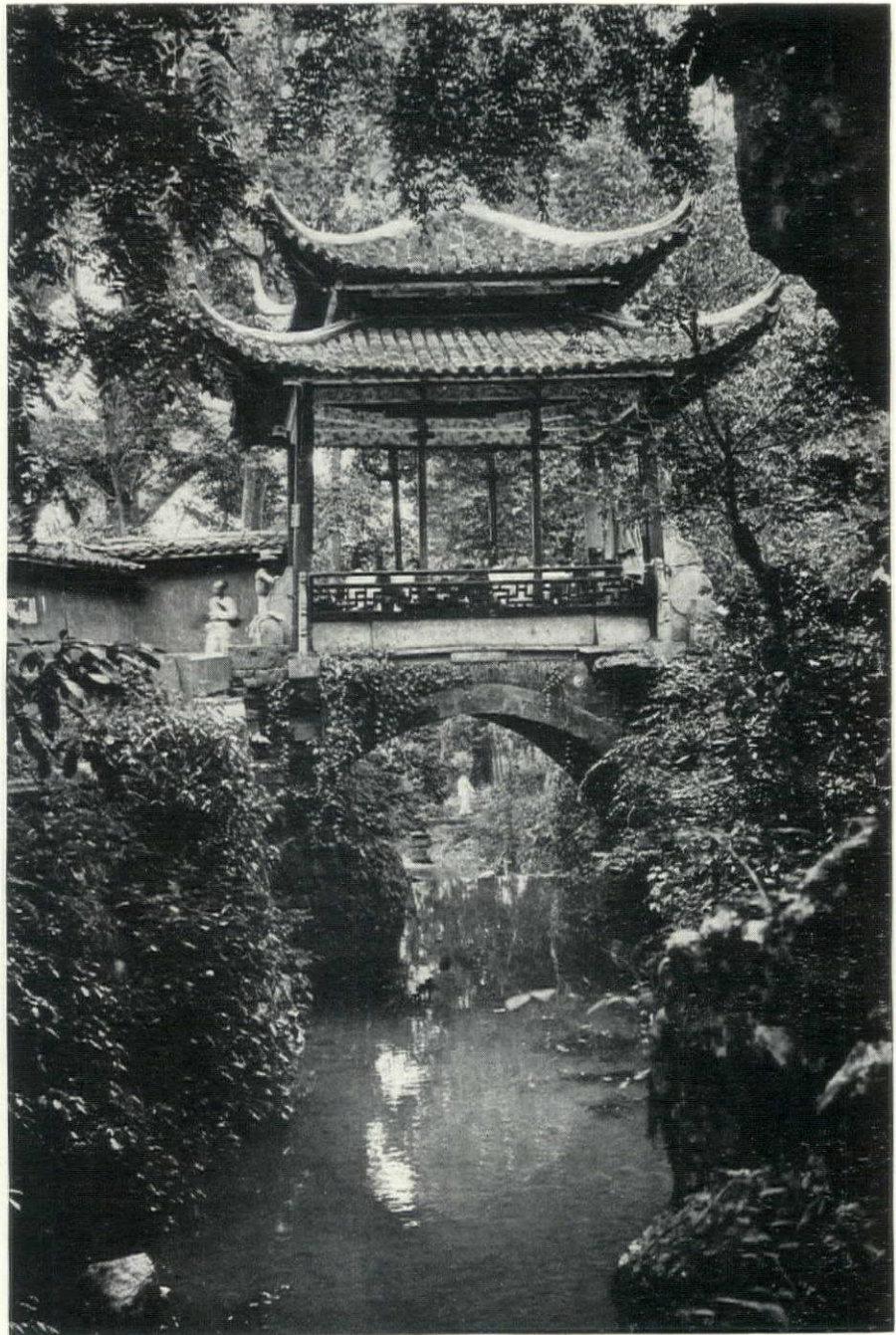

IN THE flowery language of the Celestial, the structure above bears the name "Pavilion of the Sound of Rippling Waters Like Spring". It rests upon a stone bridge over a small brook in the Lin Ying Monastery at Hangchow, China. Benches with lattice-work backs that carry out the familiar swastika pattern run along each side. Roofs are gray tile

AT PEIPING, also, the Summer Palace is built in the center of a pool filled with Waterlilies and Lotus. This is one of the bridges leading to it. While the general form of the bridge might seem just another instance of the Chinese decorative instinct, the shape serves a practical purpose—it allows the Imperial barges to pass under the bridge without lowering sail

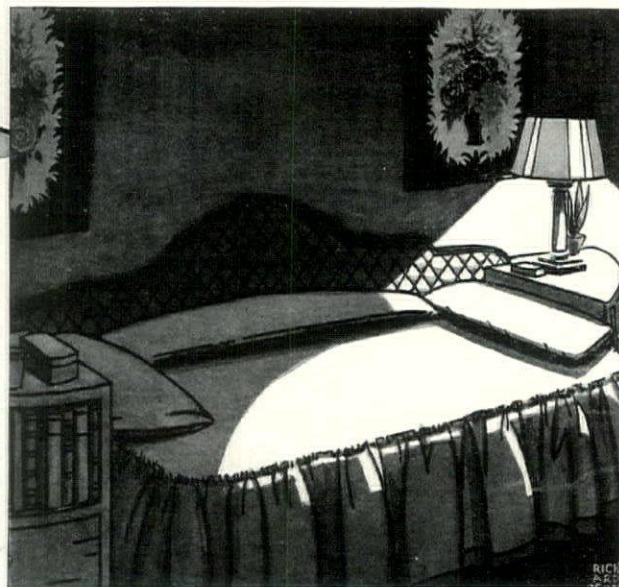
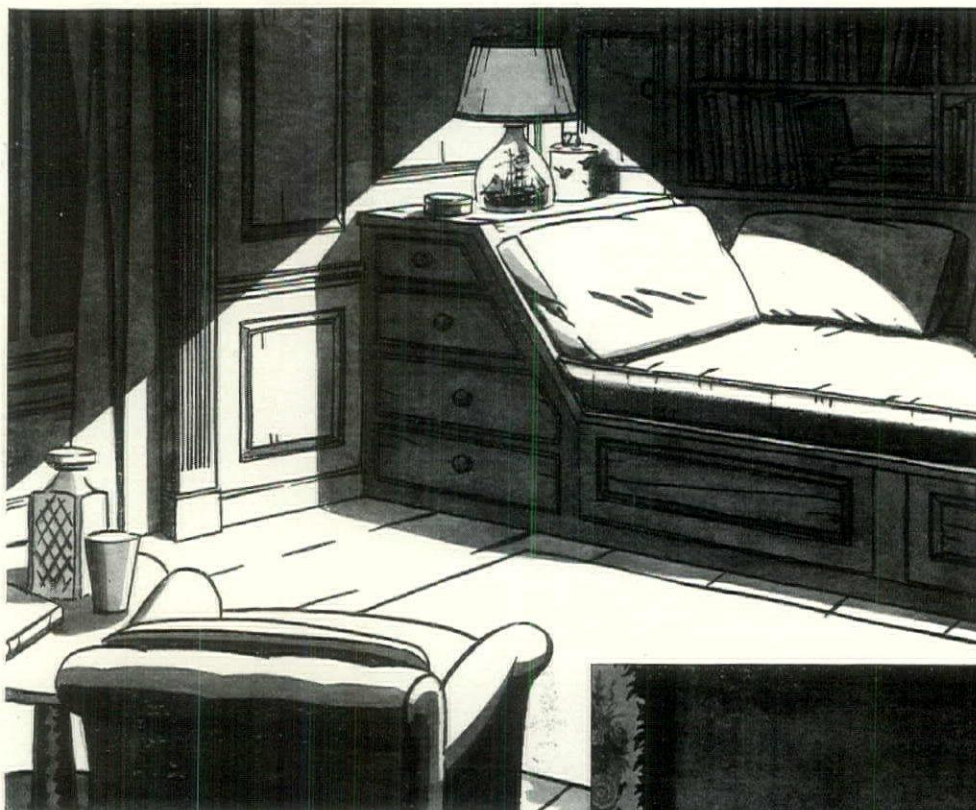

Couches by day – beds by night

For a man's one-room apartment, or to provide an emergency bed in a library or study, the scheme above is offered. Head and foot are identical and provide convenient drawer space. Cushions are covered in plain material to harmonize with the window curtains

To the right is a feminine companion for the idea above. Mattress and springs set upon a low wood frame. The interesting back-board is a padded framework encased by a slip-cover which can be made up in any desired pattern by Wycombe, Meyer, Inc.

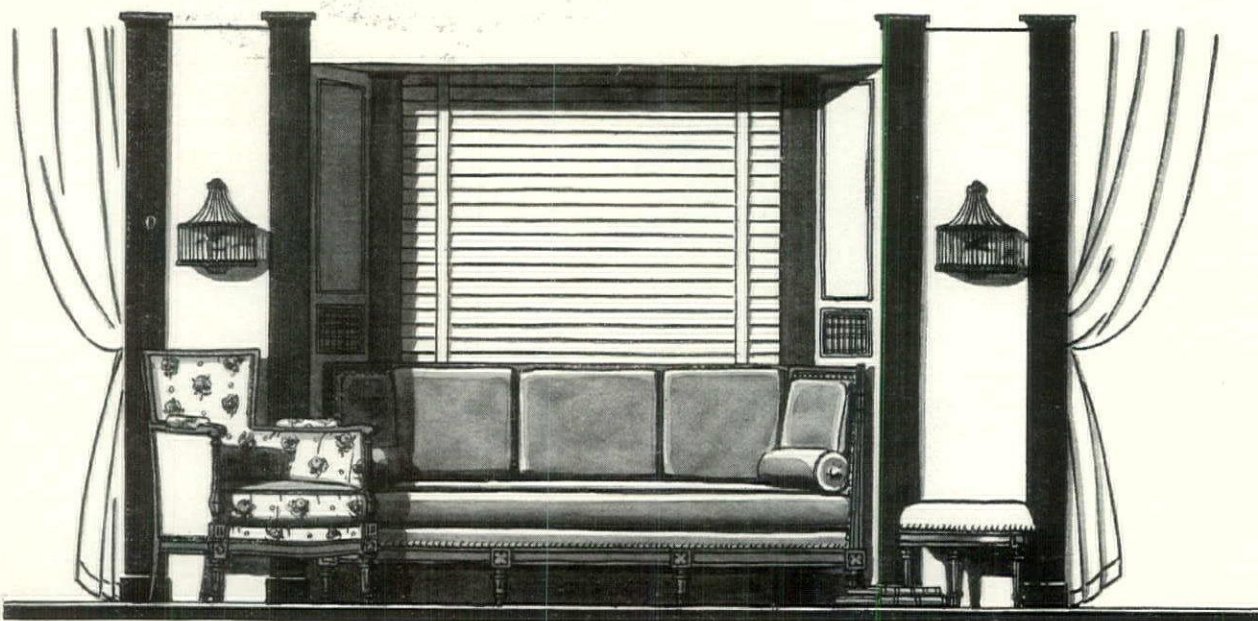

AN ALCOVE built into a living room in the manner sketched at the left contains a long sofa-bed in wait for unexpected guests. The small window behind the sofa is concealed by a colorful Venetian blind that makes an interesting background for the entire alcove. Built-in bookshelves add to the interest of the arrangement

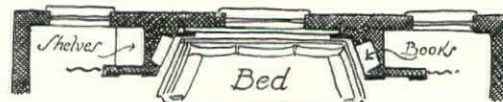

What's new in building and equipment

METAL LATH FOR TILE BACKING.

A special type of metal lath has been placed on the market as backing for an enamel tile wall. It consists of sheets of metal so punched that many short pieces in pre-arranged location project at right-angle to the plane of the sheet. These afford a grip which holds the standard size wall tile in position upon the wall.

Several advantages are pointed out for this method of securing wall tile, by the Mortenson Engineering Company, manufacturers of the metal lath. The finished wall is said to be stronger and more fire resisting, with cracking of tile finish eliminated and falling out of tiles prevented. It is seen as of particular advantage in remodeling work where the lath may be nailed directly over old plaster at a great saving of time and labor, and with the elimination of much of the dirt invariably caused by the wrecking of old plaster. Saving on labor is so great, it is claimed, that genuine tile walls may often be installed at hardly greater expense than some less desirable substitute.

ELECTRIC HEATING PLANT. A machine which uses low cost electricity has recently been announced for house heating. Consideration has been given to the fact that economical rates are offered to consumers whose service requirements are limited to certain periods. The heater is designed to burn electricity at such predetermined times, storing up the heat for use during busier hours of the day. A most modern heating fuel is thus brought within reach of many who could not otherwise give it serious consideration.

The electric heater, as manufactured by Hall Electric Heating Company, comprises three main parts: a thermal tank, heating units and automatic control. The tank, which is kept filled with water, is cylindrical in shape and may range in size from 600 to 1600 gallons capacity, depending upon heating requirements. Surrounding it is a rectangular enclosure of insulating board, the space between the two packed with rock-wool, a most efficient material to hold the heat in and prevent its waste.

Copper tubes of standard hairpin design constitute the heating units. They are immersed in the water at the bottom of the tank, with well insulated inner resistance coils which are connected to electric terminals. A wall thermostat, to be located in a first floor room, is equipped with day and night controls so that the exact temperature desired in living rooms may always be maintained.

These recent developments will interest home

owners and builders - By Gayne T. K. Norton

To establish the cost of operation low enough so that a demand for this modern heater may be created among home owners, it is constructed to burn "off peak load" electricity exclusively. This phrase is the designation given at the power house to electric current generated during the hours from midnight to six A.M., and the shorter periods during the day between nine and eleven and three and five, when demands for service are slight. In the effort to stabilize the operation of power plants, a very low monthly rate is offered for equipment automatically timed to use current only during these hours.

A flow of electricity during these "off peak" periods raises the water in the thermal tank to high temperatures. It is held at 250 degrees F. for long periods by means of the efficiency of the enclosing insulation. The constantly available fluid heat, ready to instantly meet any sudden demands, provides uniform comfort in the home, regardless of outside temperature.

DOUBLE-HUNG WINDOW UNIT. A complete window, with every part purchaseable in one order, is the latest merchandizing proposal of a prominent manufacturer. The double-hung window frame and sash, the insect screen and the storm sash are all included as a single unit. Wooden double-hung sash, suspended on coil spring balances in place of sash cord and counterbalance weights, are completely weatherstripped and glazed. Fitted screens for summer convenience, and storm sash for winter comfort, both equipped with hardware for hanging and locking in place, are cited as advantages.

Each part of the window frame is designed so that all joints will be weather-tight is the claim of the Curtis Companies, the manufacturers. Elimination of sash cords and weights, with the accompanying weight boxes at either side of every opening, makes possible a tighter jamb, and permits use of narrow, delicately molded trim around the opening on the inside. Sash are glazed with lustra glass, reputed to possess capacity for allowing health giving rays in sunlight to enter the house. Other construction advantages include an extra member projecting across the top of the opening on the exterior to shed water and a steeper sill with rabbet for

screen and storm sash. Hardware for screens and storm sash is of rust resisting metal, designed to be easily operated.

Weatherstripping around the sash engages similar stripping in the frame, providing metal to metal contact. Sash is made loose fitting so that it cannot bind, the metal stripping sealing all joints between sash and frame. An innovation is offered in storm sash with movable insert frame set into the lower part, which may be opened for ventilation of the room without disturbing the entire storm window. This precludes the necessity for swinging out a large sash which would be at the mercy of sudden gusts of wind.

SEALED JOINT MASONRY. Mechanical seal as an efficient means for protecting brick mortar joints against the inroads of rain and wind has been recently recommended. Reliance is no longer placed solely upon the chemical bond of mortar and waterproofing. The method is particularly recommended for exposed wall areas where driving storms might force rain through the masonry, with resulting injury to wall, and ruin to costly interior decorations.

The bricks used, while of standard size have a special V-shaped groove three-eighths of an inch deep in the tops, ends and bottoms. When laid up in the wall a continuous furrow is formed. As the bricks are set in place an L-shaped piece of non-corrosive metal, patented by Sealed Joint Construction Corporation, is inserted in the groove, sealing both top and side mortar joints. This over-lapping metal forms a continuous horizontal reinforcement, connected to adjoining mortar courses at vertical joints. Structural strength as well as protection against inroads of water is, we are told, thereby provided.

INSULATION BLANKET. Blanket form insulation in two varieties has recently been introduced by the Celotex Company. Both of these are flexible materials, intended to be tucked between the studding or furring of the exterior walls, and between the second floor ceiling beams or the roof rafters. Upon being nailed in place, either material is said to fluff out to increased thickness, thereby adding to its heat-stopping value.

One of these (Continued on page 80)

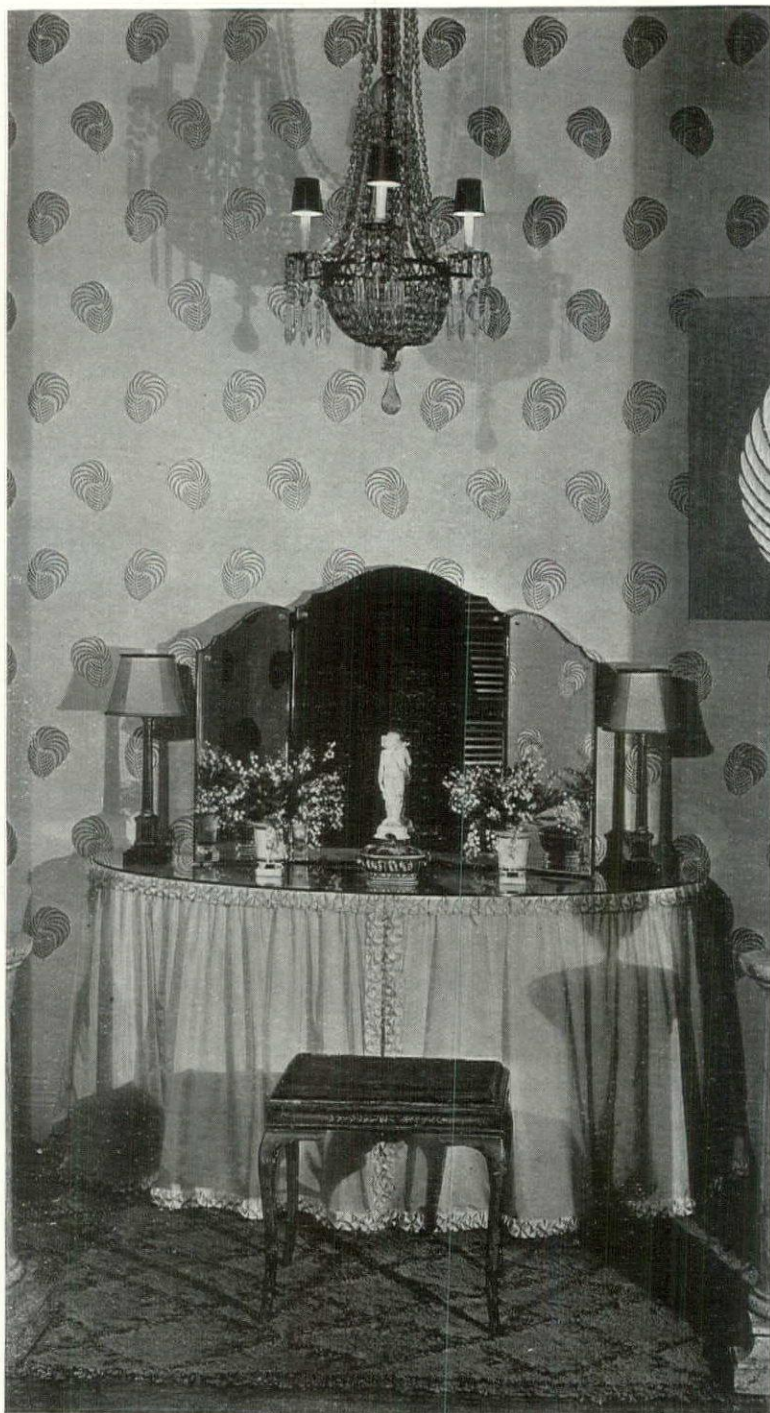

G. W. Harting

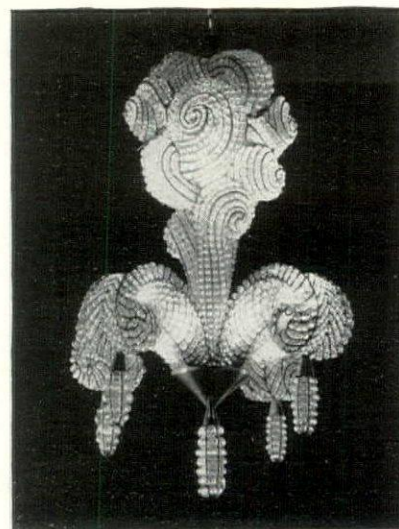
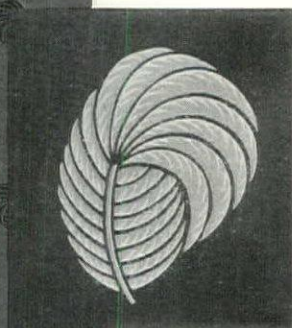

Martinus Andersen

**Even a Prince of Wales
approved of ostrich feathers
as a decorative theme**

FIRST designer to use feathers, the ostrich today is among our best decorators! A new paper has gold plumes accented with black lines on pink. Empire Exchange

MYRIADS of glittering crystal beads strung into graceful, curling plumes, and you have the last word in chandeliers—the brilliant design immediately above. Bagues

IF YOU are feather-minded in decoration you will not be able to resist the lamp and chair below, with their distinguished Prince of Wales plumes. Both from Mrs. Buel

THE PLUMES on the Waverly print below are pert affairs in pale green and white scattered over a dark brown ground—an inexpensive chintz with sophisticated air

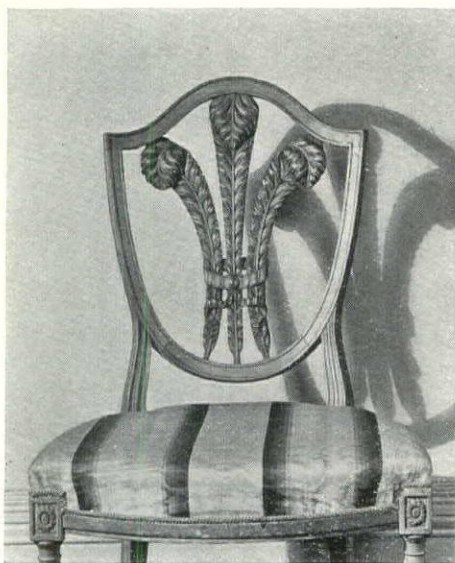
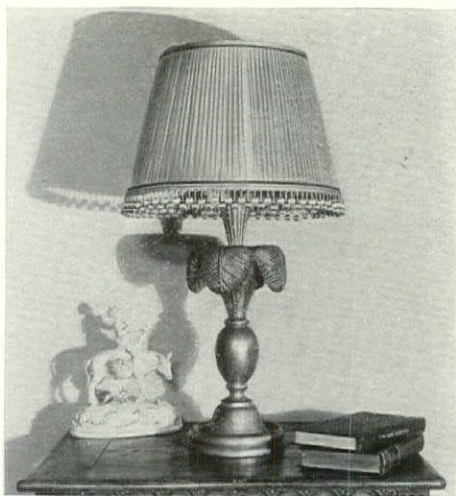



Henry Fuermann

ANOTHER use of the feather motif is this mural decoration of many plumes painted on the walls of the Casino Club, Chicago. Mrs. John Alden Carpenter, decorator

THE NEWEST feather chintz is the design below of tall ostrich plumes curled at the tips. In black and white, pink and brown and blue. From Jones & Erwin



AMONG the charming accessories featuring feathers is this Ginori vase of white porcelain. Plumes on its sides and its decorations are gold. Margery Sill Wickware

A BORDER of the chintz below edges these pale blue taffeta curtains and forms the valance. The feathers are cut out and appliquéd onto the silk. Arden Studios



G. W. Harting

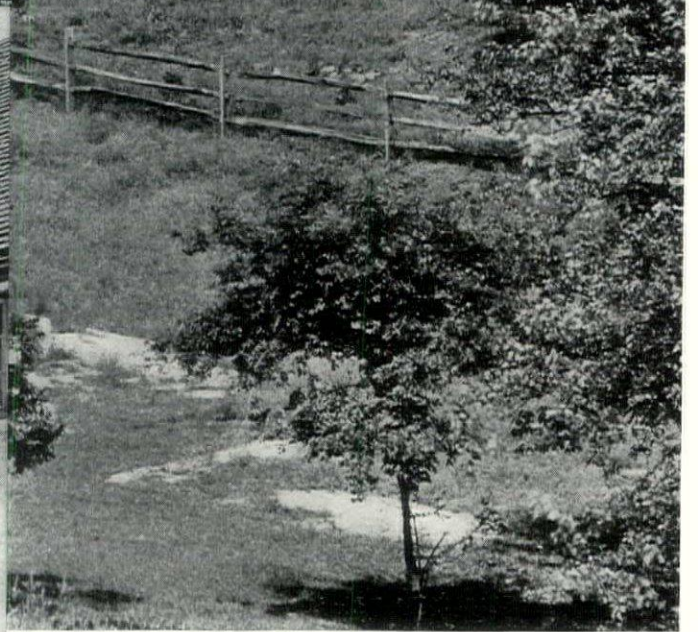
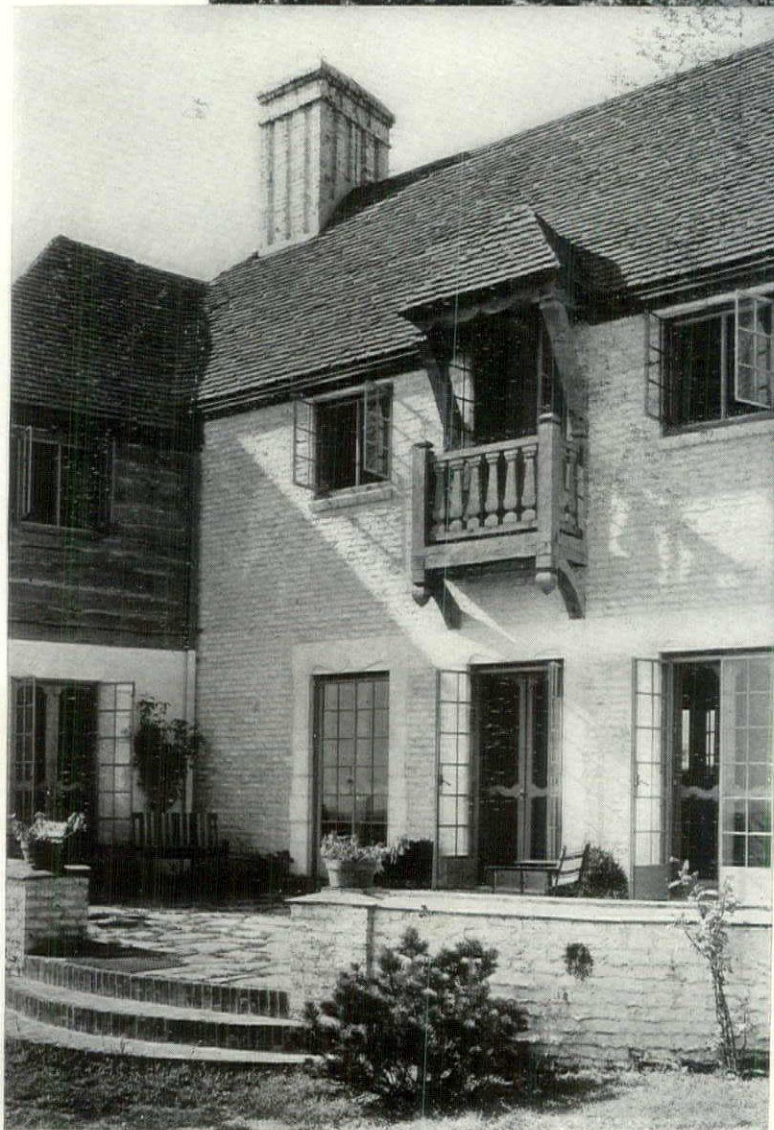
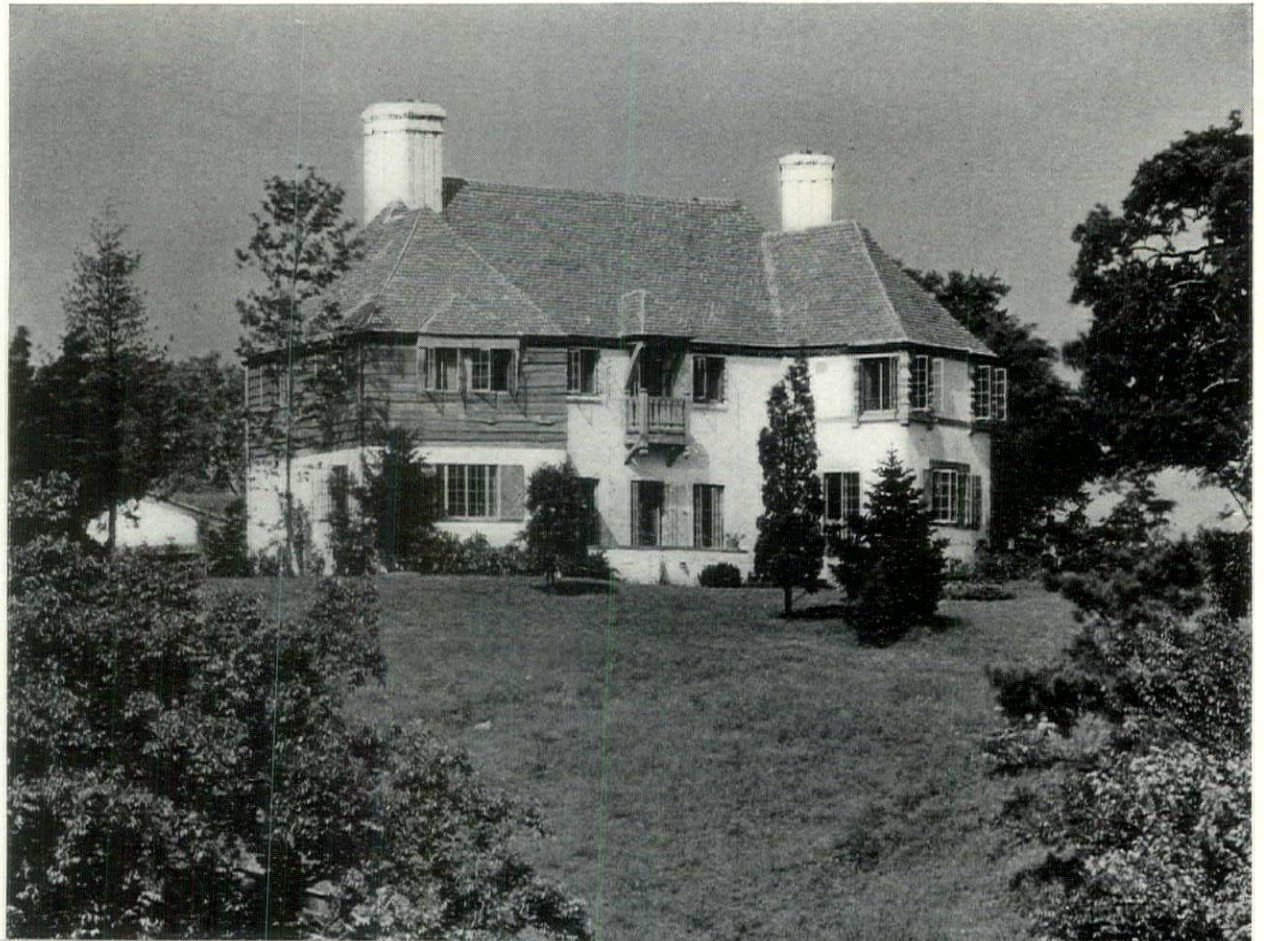

New Jersey gives appropriate background to a residence in the provincial Brittany style



S. H. Gottseho

PICTURESQUE interest together with a sturdy provincial atmosphere are given the home of H. W. Huber at Locust Point, N. J., by the variety of materials that have been harmoniously combined to make up its walls

ON THE opposite page are two photographs of the rear, showing the flagged terrace that runs outside the living room, between the library and dining room wings. To the right is the service wing, looking toward the dining room

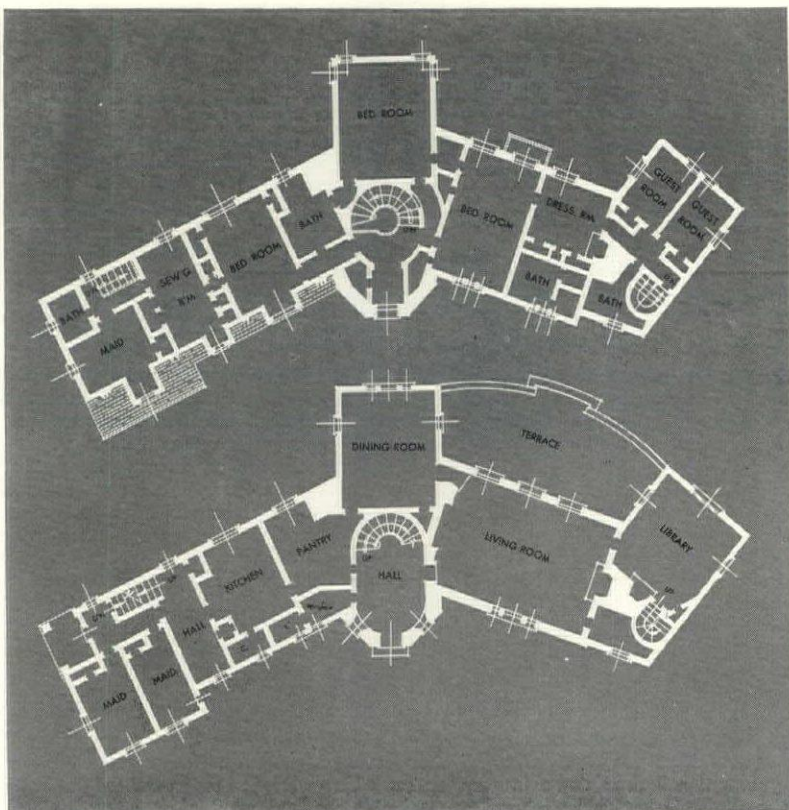
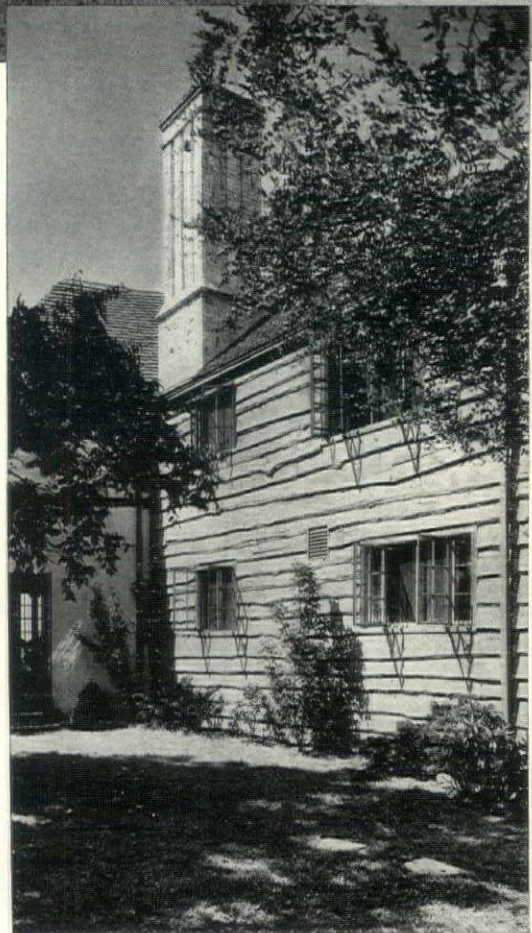

FROM a central unit containing entrance hall and dining room, wings stretch at an angle to each side; service rooms at left and living room and library to the right. In addition to the principal stairway beginning in the entrance hall, a service and a guest stair also rise to the second floor. Howard & Frenaye were the architects

The Gardener's Calendar for April

This Calendar of the gardener's labors is planned as a reminder for taking up all his tasks in their proper seasons. It is fitted to the climate of the Middle States, but may be made available for the whole country if, for every one hundred miles north or south, allowance is made for a difference of from five to seven days later or earlier in the time of carrying out the operations. The dates are for an average season

SUNDAY	MONDAY	TUESDAY	WEDNESDAY	THURSDAY	FRIDAY	SATURDAY
<p>● New Moon, 5th day, evening, W.</p> <p>☾ First Quarter, 13th day, evening, W.</p> <p>○ Full Moon, 20th day, evening, E.</p> <p>☾ Last Quarter, 27th day, morning, W.</p> <p>3. Seeds of the hardier vegetables like Spinach, Carrots, Radishes and Beets may be planted now in the open if the season is fairly well advanced and the soil workable. In the coldframe or hotbed, be sure and transplant the seedlings before they begin to show crowding.</p>	<p>4. Salt sprinkled now on the Asparagus bed will help keep the weeds in check later on. Use the coarse granulated rock salt such as is employed in freezing ice cream. For extra stimulation of the plants, try that mixture of manure and peatmoss known as Driconure.</p>	<p>5. Potatoes ought to get a good start before hot weather comes, so early planting is a real necessity. The first part of April is a good time to put them in. Get first-class stock of a good variety and see to it that every piece you plant has at least one well defined eye.</p>	<p>6. Rose bushes should be pruned now. The weaker they are the more severe should the pruning be. Cut back Hybrid Teas to three eyes and Teas to 4" of new wood. If you contemplate new plantings, try some of the bushes which come in specially compressed, enriched peatmoss.</p>	<p>7. Bone meal is one of the best and safest all-around fertilizers and may be applied at any time of year. For quickest results use the finest or "four" grade. In general garden practice, however, the coarser raw ground bone will last longer and be more satisfactory to use.</p>	<p>8. Seedlings of all kinds need plenty of fresh air. When sown in the house or a frame they should be given more and more air as the spring advances. This prevents their making too rapid sappy growth and gradually "hardens" them to outdoor temperatures and general conditions.</p>	<p>9. If you have any Pussywillow sprays in vases indoors it will be worth while to plant them out in damp soil where they will root and eventually form bushes. This applies to the long, straight-stemmed ones sold by the florists as well as the native sorts that grow wild.</p>
<p>10. Early spring is an excellent time to plant evergreens of various kinds, for as a rule there will be plenty of rain while they are establishing themselves. They may be set out confidently from soon after the frost is out until the new growth is half an inch or so long.</p>	<p>11. The ashes from general clean-up fires should not be left in piles. Scatter them broadcast over the lawn and they will be a real benefit. Potash, the chemical which the residue of burned wood provides, is an important plant food for most kinds of vegetation.</p>	<p>12. One of the best top-dressings for lawns in spring is good garden loam with which a liberal quantity of bone meal has been mixed. Scatter it evenly before top growth begins and, for the sake of your lawn mower blades, be sure that it is free from small stones and sticks.</p>	<p>13. Young plants of the Cabbage, Cauliflower and Lettuce may be set out now in the garden if they have been "hardened off", or gradually accustomed to outdoors. Don't put them too close together, for remember that all three eventually make plants of considerable size.</p>	<p>14. It is a wise plan to have plenty of good Dahlia stakes all ready before planting time. They should be 6' long and amply strong—at least 1" or more thick. Suitable stakes can be bought from the garden supply stores or made at home from 1½" x 1½" dressed stock.</p>	<p>15. If the season is well advanced you may sow hardy annual flower seeds outdoors by the middle of April. Be sure that the soil is well pulverized beforehand. In general, though, it is just as well to wait a couple of more weeks before sowing such seeds in the open ground.</p>	<p>16. The chemical contents of a soil directly influence its productiveness. Use a good soil tester if there is any doubt as to whether the ground is acid or alkaline. Thoroughly dependable testing sets, with a book of valuable directions, can be bought for three dollars or so.</p>
<p>17. Commercial humus of good quality is a great improver of garden soils. You can buy it in 100-pound bags at \$2 a bag, or in smaller quantities. Another excellent material is choice New England hardwood leaf-mold, which is to be had at the same price in the 100-pound bags.</p>	<p>18. Portable plant forceers for Melons may be put in place now after the hills where the seed is to go have been prepared. They will warm up the soil before planting, and, being left in place until the plants are well under way, will protect them and promote general growth.</p>	<p>19. Supplies of Bordeaux mixture, arsenate of lead and some good nicotine preparations should be laid in now so that you will be ready for any pest invasion. It will pay you to get a copy of some good book on garden pests and their control, such as that by Mr. Wilson.</p>	<p>20. Roses, and indeed all shrubs and many herbaceous perennials, will be benefited by a top-dressing of bone meal applied now and scratched in. This plant food cannot injure the roots, as fresh manure might. Also, it is clean, pleasant to handle and nearly odorless.</p>	<p>21. Besides the regular large plants of the miniature Cherry and Plum varieties will prove to be interesting and useful novelties this year. The yellow kinds are milder flavored than the reds and are excellent for use in preserves as well as salads.</p>	<p>22. The green work worms start very early on the Currant bushes. Get them in the beginning with arsenate of lead, repeating the spray twice at intervals of ten days. Unless these small but voracious pests are checked, the bushes will be defoliated and the crop ruined.</p>	<p>23. In selecting a place for the Gladiolus bulbs, be sure that it has abundant sun. A well drained and fairly rich and friable soil is the best for these plants. First plantings may be made now and successive batches of bulbs put in every ten days or so until late June.</p>
<p>24. Pea brush, or whatever support you intend to provide, ought to be put in place before the young plants start to send out their clasping tendrils. If you use brush, be sure that it has plenty of twigs and is not too brittle to support the weight of the bearing vines.</p>	<p>25. Sweet Peas should have their first hillings when they are about 4" high. This drawing up of the earth on both sides of the rows will help as a support and also aid in keeping the roots cool by burying them more deeply. Do not postpone too long the artificial supports.</p>	<p>26. The first sign of activity on the part of the newly hatched tent caterpillars is the signal to get after them with a kerosene torch on a long pole and applied to the nests. Look for them especially on Apple trees and Cherries, both cultivated and wild, when the leaves start to unfold.</p>	<p>27. Second sowings of Carrots, Spinach, Beets, etc., may be made now. The rule is to put them in when the first plantings show well above the ground. All earlier plantings should be thinned relentlessly when they begin to show signs of becoming crowded in the row.</p>	<p>28. You can plant Dahlias when soil has really begun to warm up—sometimes as early as this, if the site is well drained and has a southern exposure. Set the stakes at the same time as the tubers and be sure that they are amply strong and well embedded in the soil.</p>	<p>29. Thinning out the young vegetable plants after they have come up thickly is essential to good results. Do not on any account allow them to become crowded. This is fully as important with the root crops as it is with those whose usefulness lies in the top growth.</p>	<p>30. The proper time to set Lima Bean poles is when the seed is being sown. This will obviate the danger of injuring the roots or the tender young plant growth by putting in the poles after the Beans are up. Cedar makes the best poles, as it is straight and resists decay.</p>

Old Doc Lemmon mooches along Birchy Holler Brook

"Out'n all the places 'round this part o' the country where the fust signs o' real spring kind o' git a-holt o' your insides, I don't guess there's any thet's better'n Birchy Holler Brook. All the way from the Holler itself, where the Laurel is so shiny green in the yaller sunshine, clear down to the swamp where the brook widens out into Taylor's Millpond ye can fair see April a-creepin' along an' tellin' things to wake up ag'in."

"It's a slow, easy-goin' sort o' way she has, but it works as sure as a bar'l o' cider with a loose bung. She just mixes up some soft rains with plenty good sunlight, seasons 'em with two-three frosty nights, throws in a handful o' sou'west wind, an' right away things git a-goin'. There ain't nothin' quite like it in the hull world o' Nature, I calc'late, nor anythin' thet steals on ye more unsuspected."

"Yep, there's a-plenty stirrin' along Birchy Holler Brook these April days. As ye come down the path through the Holler ye see the young curled leaves an' white star flowers o' the Blood-root pokin' up along the sunny foot o' the big ledge an' if ye scrotch 'round amongst the dead

Oak leaves ye'll ketch the sweetest of all woods smells an' purty soon come on the pinky-white flowers o' the Trailin'-arbutus a-snugglin' clost to the damp, dark earth. I dunno any flower thet's fuller o' the sperit of April than them—not even the fuzzy leetle Hepaticas thet show such a clear, purty blue on a sunny afternoon.

"Further down stream, where the Ten Acre Pasture begins, it's all diff'rent. There ain't no woods nor Laurel there—only clumps of Alders with their queer long bunches o' flowers danglin' like leetle yallerish caterpillars from all the twigs. Teeny green leaves an' grass blades are showin' ev'rywhere, an' all over the black mud where the cattle hev broke down the banks comin' to drink are the trails o' worms thet hev crawled around to see what all was happenin'. If'n ye turn over a flat rock an' ketch a couple, an' drap 'em into the water so's they'll drift down into thet swirl there below thet big log, ye'll see how quick a trout flicks out an' gobbles 'em like he hedn't hed a bite to eat all day.

"Then woods ag'in, with the Maple buds all red an' bunchy, an' leetle gnats dancin' in

swarms, an' a bee snoopin' 'round a gully where the dry dead leaves hev ketched the heat o' the sun an' it's most as warm as summer. There's Spicebush growin' along the banks, an' if ye look clost ye can see its flowers just a-startin' to open, yaller as Elvir's old canary. Trout-lily leaves, too—hull carpets of 'em—hundreds o' dark green p'int's with wiggly lines o' lighter color the same as on a brook trout's back. An' along where thet whackin' big old boulder with the ferns on its back leans out over the water there's a Phoebe-bird teeterin' on a branch, an' under a ledge o' the rock ye can see his last year's nest still stickin' on a knob, as safe an' dry an' mossy as can be.

"But when all's said an' done, I dunno but thet it's the swamp down by the pond thet I like best on a ca'm April day, 'specially t'wards sunset. How bright the patches o' Marsh-marigolds are, an' whut a clean, growin' smell is in the air! An' when the sun hes set, an' the sky in the west is all smoky pink an' gray, how the peeper frogs do let loose—the sweetest, cheerin'est sound in the hull list o' spring!"



MOCK TURTLE SOUP

— *desired on every
fine table*

— *yet so difficult to
"make" unless you serve
Campbell's*

Few homes, no matter how palatial, can boast a skilled French chef in the kitchen. And no home can enjoy the services of the greatest soup chefs in the world unless Campbell's Soups are served.

In the menus of those who pride themselves on the excellence of their cuisine, Mock Turtle Soup is a prized enjoyment. How simple it becomes to serve it at will simply by permitting Campbell's chefs to supply it in all its appealing and exquisite perfection!

Tempting, tender pieces of the meat for which this soup is renowned, blended in a rich beef broth, with tomato purée, celery, fresh herbs, nice seasonings, and the unmistakable bouquet of fine sherry.

21 kinds to choose from . . .

- | | |
|---------------|-------------------|
| Asparagus | Mulligatawny |
| Bean | Mutton |
| Beef | Ox Tail |
| Bouillon | Pea |
| Celery | Pepper Pot |
| Chicken | Printanier |
| Chicken-Gumbo | Tomato |
| Clam Chowder | Tomato-Okra |
| Consommé | Vegetable |
| Julienne | Vegetable-Beef |
| Mock Turtle | Vermicelli-Tomato |

11 cents a can

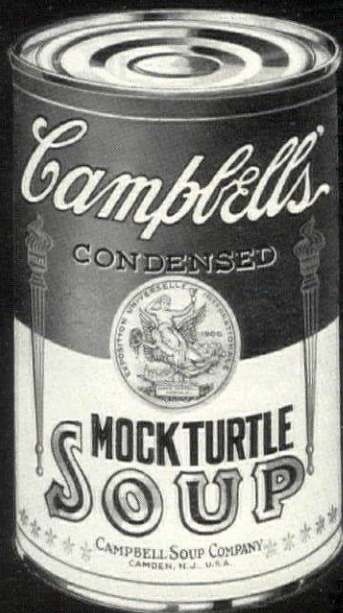

Look for the Red-and-White Label

MEAL-PLANNING IS EASIER WITH DAILY CHOICES FROM CAMPBELL'S 21 SOUPS

SNUFF BOTTLES

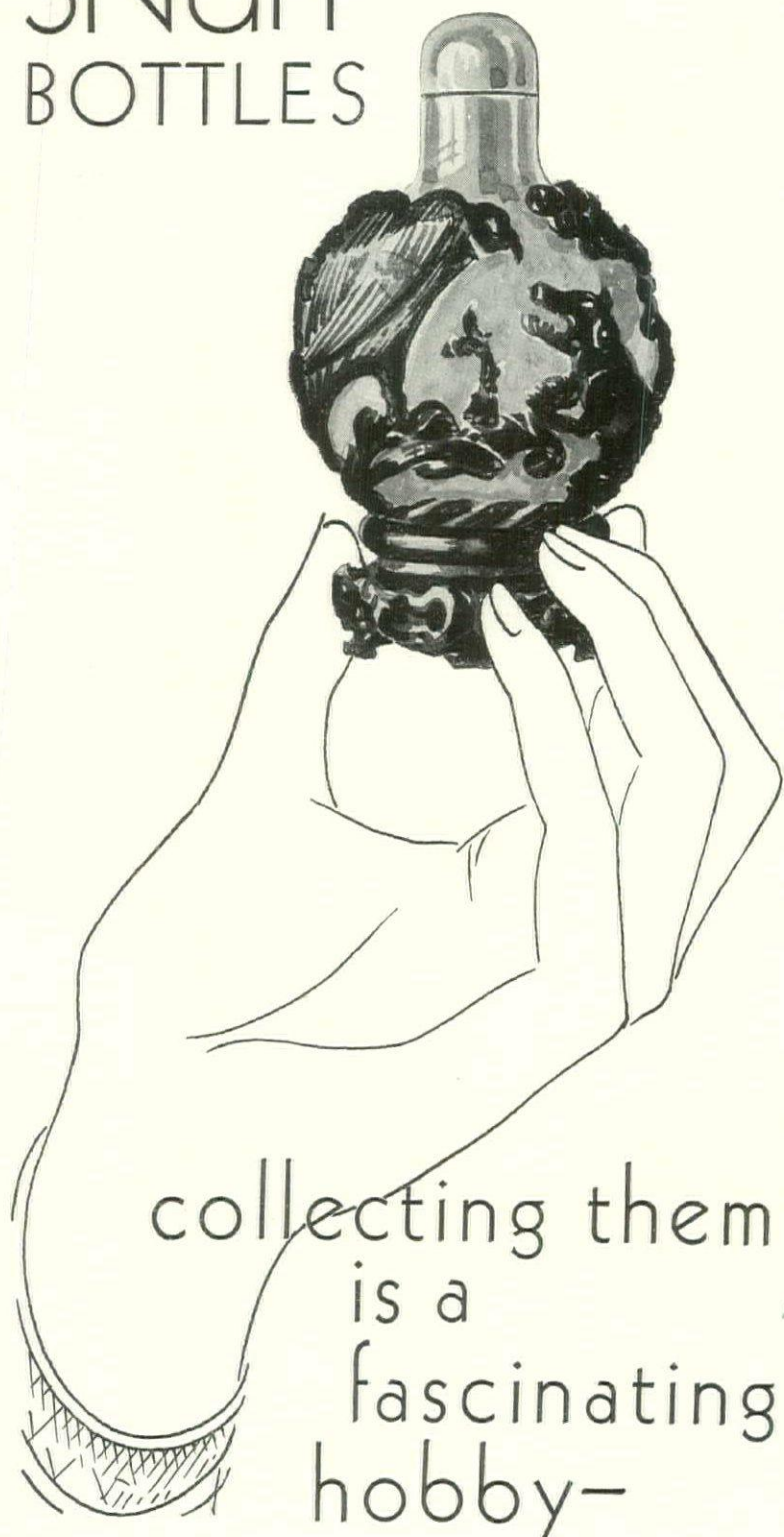

collecting them
is a
fascinating
hobby-

Among the many odd and intriguing objects which the Orient has given us is the snuff bottle. Though of small dimensions, these lovely little bits of workmanship are sought by many because of their exquisite carving and rare coloring. Glass, porcelain and semi-precious stones have yielded to the patient cunning of Eastern craftsmen in fashioning many different designs.

If you seek a gift or a decorative piece for your own home that is out of the ordinary, come to Yamanaka's. You will find an enticing array, from brocaded purses or cocktail cups for a few dollars to lamps at \$100 and more, and a collection of antiques carefully selected from among the finest in the Orient. Send for illustrated brochure on "The Oriental Motif in Decoration".

YAMANAKA & CO.

680 FIFTH AVENUE · NEW YORK

LONDON

CHICAGO
PALM BEACH



BOSTON
NEWPORT

BAR HARBOR

Gardens without flowers

KNOWN as "Moon Gate", this interesting circular entrance through a brick wall is one of the exterior features of a private residence at Shanghai

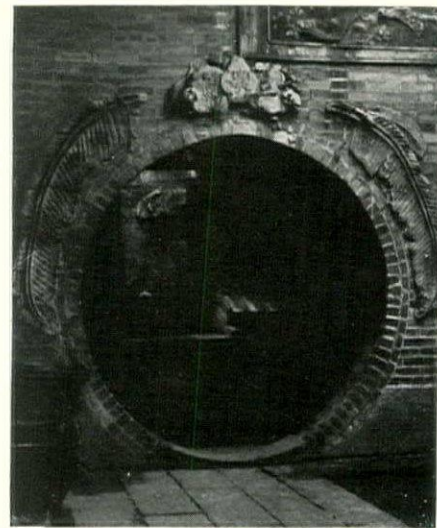

(CONTINUED FROM PAGE 65)

its daily life and social intercourse, possibly sustenance—as we find that all cultured nations have done after their first few hundred years—then it may be said at least to have attained its adolescence.

The Oriental mind, however—possibly due to its thousands of years of culture—is luxuriant. It commonly sees and feels beauty in countless ways that only our accredited poets are gifted in seeing and feeling. The great test of their poetic sense lies in their ready simulation of gardens and flowers through a score of inanimate media.

It is a precious and practicable talent that we Westerns might emulate or borrow to our profit. Gardens without flowers! Everything lies in the symbol; the image behind the thing.

With regard to China, I was struck at first by an absence of commonly visible flowers and gardens. I attributed this to a general sparsity of

vegetation and, finally, to the widespread poverty of both soil and people in so many parts of the country. In the great flower markets, however, of cities like Shanghai and Peiping, I saw as many and as varied flowers as I have seen anywhere else in the world.

But it is with reference to the luxuriant examples of "gardens without flowers" that I wish to offer something that should engage the attention of American gardeners of living plants and flowers only.

One of the first gardens without flowers I saw from the back of a burro while riding up the rough pathway leading out of Shan-hai-Kuan on my way to the Great Wall. We came to a little farmhouse with the usual grave mounds just outside the backyard. I was interested by a wall in front of the mud house, along the top of which was set up a curious row of smaller stones, evidently following out

(Continued on page 76)

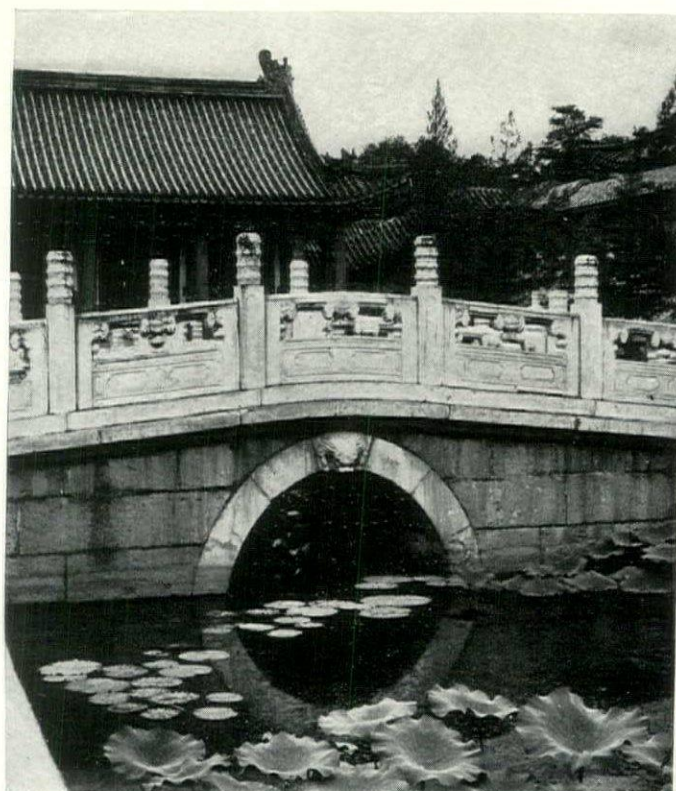

ONE of the bridges and some of the buildings of the Summer Palace at Peiping. Balustrades are white marble. Roofs have the Imperial yellow tiles

She *Couldn't* Understand It . . .

Such a pretty girl . . . such a nice girl . . . so talented, too . . . yet she wasn't popular. Other girls were always nice to her, but there the matter ended. If a fourth at bridge was wanted they would try almost everyone else before calling her. Men,

attracted by her good looks, usually called once . . . and never called again. She didn't know what was wrong. It worried her. What a pity no one ever told her . . . but no one ever does. The matter is too delicate to talk about.



Don't risk offending others

Halitosis (unpleasant breath), like perspiration odors, is the unforgivable social fault. It has broken up many a romance, cooled many a friendship. The insidious thing about it is that you yourself never know when you have it. The subject is so intimate that even your best friend won't discuss it.

The one way to make sure that your breath is sweet, wholesome, and inoffensive to others is to rinse the mouth with

Listerine. Every morning. Every night. And between times before meeting others.

Listerine instantly ends halitosis because it immediately halts food fermentation in the mouth—the principal cause of odors. Having thus struck at the source of odors, Listerine gets rid of the odors themselves. It is the swiftest of deodorants.

Don't rely on ordinary mouth washes to put your breath beyond reproach. Many have no deodorant power what-

ever. Listerine immediately overcomes odors that ordinary mouth washes cannot hide in four days. This statement is based on a series of careful tests conducted by a noted New York chemist.

Make up your mind now to use Listerine every day. You will know then that your breath is always sweet—that halitosis cannot ruin you socially. Lambert Pharmacal Company, St. Louis, Mo., U.S.A.

LISTERINE ends halitosis and checks body odors

France

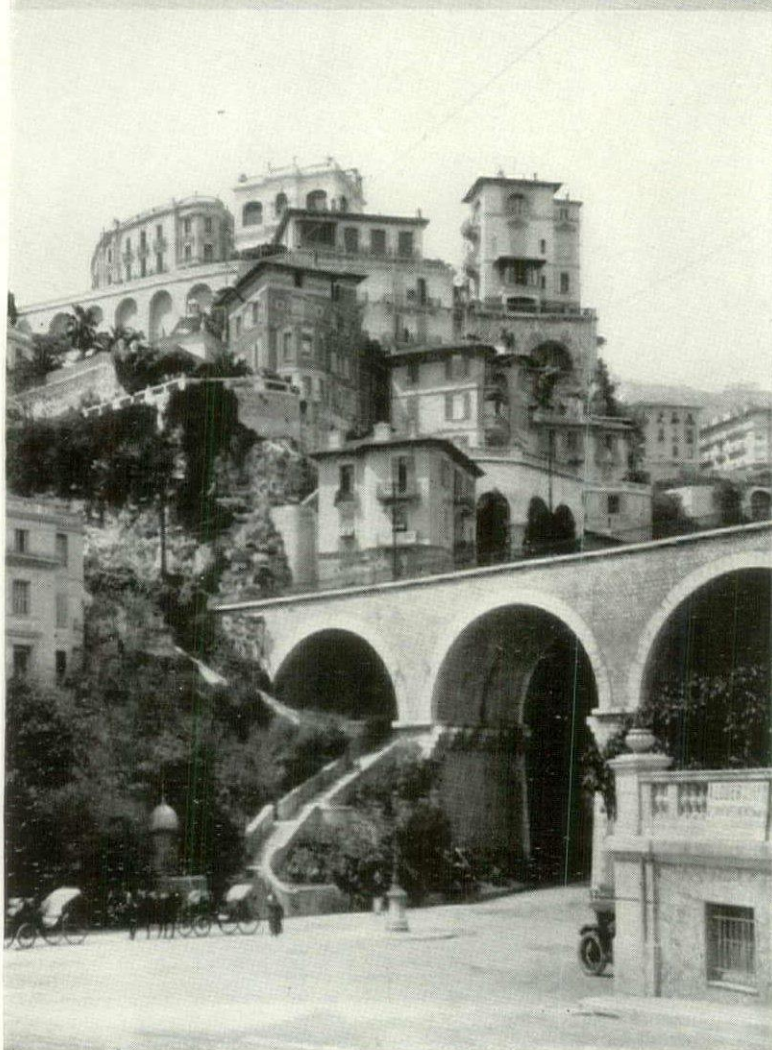

NOW is the time to take the holiday in France you've always promised yourself ▲ Railroad and hotel tariffs down to earth and tunneling under ... informal modes in clothes even at the smartest resorts ... a rich man's paradise at poor man's rates! ▲ Easter at Biarritz, spring with the apple blossoms in Normandy, summer at the channel coast resorts or along the golden Riviera, autumn at the glorious mountain spas or in the picturesque old Roman section ▲ New coaches on the railroads, and de luxe motor buses everywhere ▲ End up in Paris, the intellectual and artistic center of Europe ... museums and Montparnasse, new ideas and new plays ... a holiday that means a whole new outlook, on a smaller letter of credit than any needed in years ▲ Any reputable travel agency will supply an itinerary of your own.

RAILWAYS OF FRANCE

1 East 57th Street, New York

Celestial gardens without flowers

(CONTINUED FROM PAGE 74)

some design. I asked my donkey boy what was its significance.

"Oh-oh—he garden—frowers!"

"Flowers?" I asked. "I see no flowers."

He went over and touched very gently one of the smaller stones surmounting a larger one. "Oh-oh—yes, master, he frowers! He Buddha—all he Buddha—Buddha, Buddha, Buddha!" He pointed to each one in the long row.

Then I could see the resemblance to the idols of Buddha. This was the simple farmer's garden of Buddha-flowers! To his untutored mind a garden of the gods! In his crude way, Heaven brought to earth. There were no flowers; scarcely sufficient vegetation to keep their bodies and souls together. I keep repeating in my unpoetic short-sightedness, "no flowers", yet, on reflection, I can't conceive a more lovely garden than those stones representing the "living Buddha"! That garden is not the more beautiful that looks so, but rather the one that dispenses beauty.

After that I went about seeking gardens without flowers. From the humblest peasant's hut at Shan-hai-Kuan I went browsing out to the exalted estate, the Summer Palace of the late Dowager Empress. A long desolated approach, under the walls of the old Tartar City, the native city, then five miles over an atrocious road worn into deep ruts by the laden carts worn by straining coolies, and the heavy-wheeled picturesque carts with blue denim tops and a sunshade for the horse, driven into Peiping by the more prosperous farmers. The only flowers I saw in the fields were grave mounds and ugly flat tombs.

SUMMER PALACE

At length we came in sight of what to my mind is one of the loveliest gardens in all the world. I cannot recall having seen a single flower within the vast park surrounding the Summer Palace. I say again, a garden without flowers, and yet I have never seen a garden that stirred my imagination more deeply and colorfully until it blossomed with a thousand fancies, just as it had bloomed with a thousand others for "Old Buddha"—as they called the Dowager Empress—too subtle in their Chinese infinitude for my Occidental mind to comprehend. In fact, the unforgettable color, form, grace and beauty somehow suggested flowering Nature so much that I did not miss the presence of growing flowers, and I could have sworn, without thinking, that I had walked and lingered the day long amidst precious and fragrant blossoms.

Soon after entering the "Garden of Peaceful Enjoyment" (the fragrance of the flowery sibilquets we found ourselves strolling along the covered walk that skirts the lake, carved, fretted, pillared and illuminated in simulation of Nature's own handiwork. Beside the lake is a balustrade of flowering carved marble. The waters are green with scum and sedge grass: the whole prospect luxuriant with pathos in its crumbling, weedy decay. There is no fertilizer to stir and germinate poetic soil like the mouldering

remains of dead and bygone greatness.

We walked among many Royal Pavilions—pavilions for the Empress's thousand Pekingese dogs, another for the eunuchs, another for the theatre. Then within a lovely court—just as you would expect to find it within such palatial grounds—we came upon a formal garden. But it was a garden with a difference—it was a garden of bronze! First, like potted flowering shrubs, set on pedestals of carved stone, there was a row of supererbia chased sacred censers. Beyond, like rare plants set apart, were several huge jardinières, majestic in shape, exquisite in detail. Then came the delicate flowers, fine, comely, radiant: dragons, pheasants, storks, ranged on pedestals, limned with celestial delicacy and fancy. Exquisite *objets d'art* as well as perfect replicas of Nature. Blossoming bronze!

MARBLE NAVY

Fancy a marble boat in your garden lake! Ah, that Dowager Empress was not only a master gardener but she was a poet as well—as indeed all master gardeners must be—for she took the millions of dollars appropriated by her Councillors for a Chinese Navy, and built a grand marble boat! Would that we had more rulers that were so poet-wise!

So we take our place in the stern of the marble boat and let our fancy roam hither and yon. Two blue-denimed coolies beneath the pagoda bridge alone disturb the tranquillity.

Then we ascend the 300 marble steps to the top of the "Mount of Ten Thousand Ancients" and cast our eyes over a garden of gardens that is unique in the world of gardens. We have mounted into the heavens as it were, higher than all the palaces. Their tiled roofs lie in clumps below us all down the mountainside to the edge of the lake, rare and brilliant shades of Chinese color—vermillion, jade, lapis—like clumps of flowering shrubs amongst the fresh green foliage of the trees, lending a beauty of their own in the graceful canopy-curving of their roofs, imitating the giant *Cryptomerias* that possibly first inspired their lines; the ridge-poles ablossom with gorgeous carvings and illuminations in which the artist's pagan fancy has roved at will, like an exotic flowering vine. Cornices curl upward with the sensuousness of tendrils seeking the sun and the heavens.

The whole landscape is in harmony; which are the flowers of Nature and which of man is scarcely distinguishable. The broad silvery lake, the dreaming sedge-bearded lagoon, placid Jade Fountain Hill, the distant mountains drowsing in a haze, the Great Pagoda proclaiming the Buddha of the hill-top and the Pordelain Pagoda glinting like giant Iris in the background, the Seventeen-Arch Bridge like some glorious aquatic plant with marble blossoms crawling across the stream, the Camel's Back Bridge composing a mystic symphony with the Weeping Willows on the banks giving it its sad motif while the bronze Sacred Cow looks on and chews its cud complacently throughout the centuries, the

(Continued on page 78)

The 4
great "buys"
OF
1932

BE hard to please when you buy your new car! Insist on getting a 1932 value as well as a 1932 model. Don't take less than *all* the worth-while engineering advancements—not just one or two or three of them. And make sure you pay no premium compared with Studebaker's drastically lowered prices.

No line of cars in America can measure up to the Triumphant New Studebakers in a searching comparison. Their 32 important betterments embrace every advanced engineering achievement of the year—many of

them exclusive with Studebaker.

1932 Free Wheeling, combined with Synchronized Shifting, Full-Cushioned Power and Automatic Starting are Studebaker advancements matched by the adoption of finest quality Safety Plate Glass in all windshields and windows of all models at no added charge.

There is only one way to find out what Studebaker's 32 great advancements mean, in riding, driving ease and enjoyment, and that is by driving any one of the Triumphant New Studebakers—the four great "buys" of 1932.

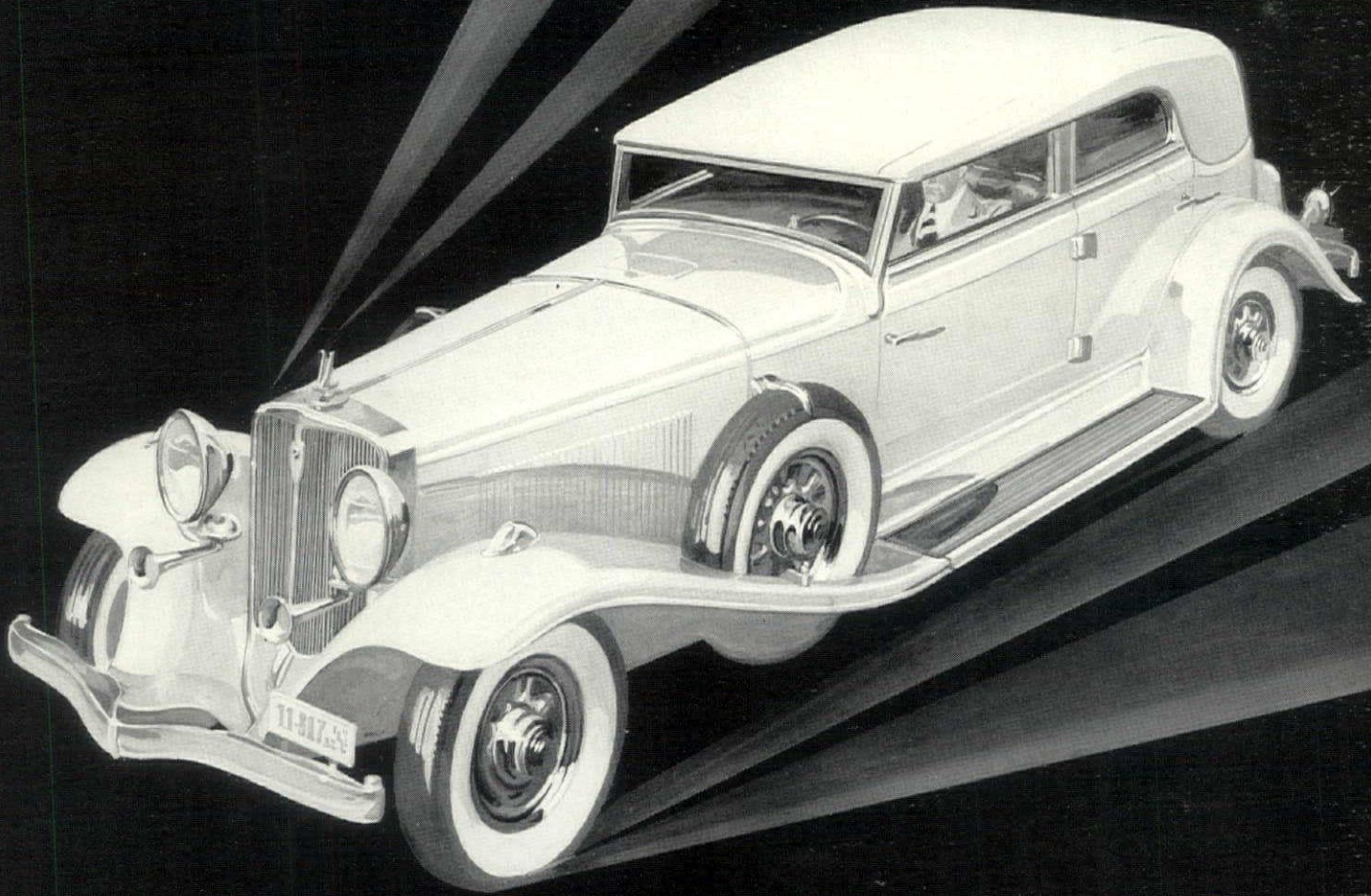

- PRESIDENT EIGHT \$1690 to \$1990
122 horsepower, 135" wheelbase—Reductions up to \$560
- COMMANDER EIGHT \$1350 to \$1560
101 horsepower, 125" wheelbase—Reductions up to \$235
- Dictator Eight \$980 to \$1125
85 horsepower, 117" wheelbase—Reductions up to \$115
- STUDEBAKER SIX \$840 to \$985
80 horsepower, 117" wheelbase—Prices at the factory

Bumpers and spare tires extra. State or Regal equipment \$105

The Triumphant New
STUDEBAKERS

FADELESSNESS

At the factory, this special ultra-violet-ray lamp tests samples from every run of Salubra for fadelessness. Its rays are many times more damaging than any light to which your walls are subjected. Salubra colors cannot fade.

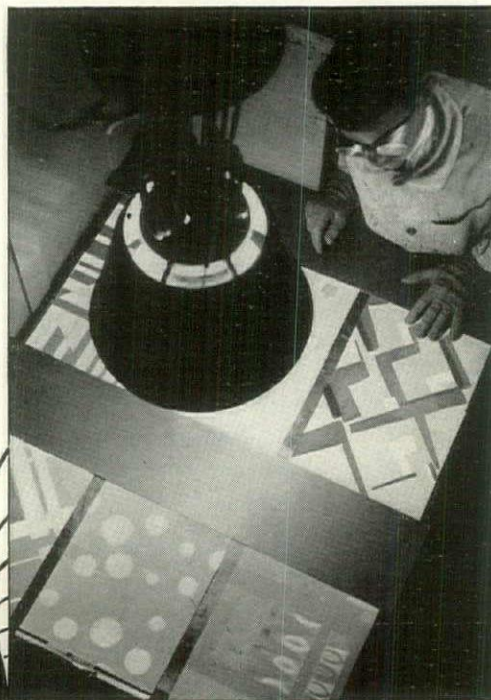

Have you ever had this experience? It can't happen when you have Salubra!



Move pictures as you will, Salubra never shows where they hung before. SALUBRA NEVER FADES.

SALUBRA is your insurance against rooms growing shabby.

developed to an unheard of degree!

HAVE you rooms where the sun just pours in all day long? Been troubled with securing a wall covering that wouldn't change color? Then just try Salubra—it thrives on sunlight! Salubra-decorated walls are insurance against depreciation.

Salubra's beauty starts with its designs—the creations of Europe's leading stylists and colorists—men and women who are pastmasters in color harmony, balance and artistic interpretation. But why is Salubra fadeless even when exposed to the strongest sunshine, year after year? Because the oil colors which give it richness and beauty are especially compounded and tested to resist the damaging effects of light, not for a few weeks or months but for years.

Move furniture and pictures about as you will, you'll never find disfiguring patches on a Salubra wall. Dust, soot and smudges are easily removed by scrubbing with brush, soap and water.

Salubra is really "oil paint-by-the-roll"—in hundreds of patterns; colors ranging from delicate pastel tints to rich vivid shades, designs for any type of interior, Period or Modern.

You can buy Salubra for as little as \$2.10 a roll—and that's the last cost as long as you choose to keep it on the wall. Ask your architect or decorator about Salubra, or write Room 1553, FREDERIC BLANK & CO., 230 Park Ave., N. Y.

Salubra

REG. U. S. PAT. OFF.

Won't Fade WALL COVERING Will Wash

TEKKO—a de luxe wall covering for luxurious interiors—has all the practical advantages of Salubra but has a satin-like or metallic finish.

Celestial gardens without flowers

(CONTINUED FROM PAGE 76)

"Island of Tranquillity" disturbed only by the bird-song, which we, too, share from the throats of unseen songsters in the tree-tops near-by.

A barge with a Chippendale palanquin cabin effect drifts out of the distant haze through the beardy sedge and lies for a moment beside the erstwhile elegant Royal landing-stage, and we step aboard. Then, propelled by five stalwarts with long oars, we sweep majestically across the broad water. We have a new view of the garden of perennial pavilions flaming on the side of the green hill like Azaleas, like Laurel, like Gentian. The deep-red wall climbing up the Mount of Ten Thousand Ancients has the appearance of being covered with Roses.

Passing on to the Center of the Universe in the vicinity of the Temple of Heaven, I saw a still more unique manifestation of the garden without flowers. Here in the abode of the all-highest Deity, where the Son of Heaven proceeded on solemn occasion mounted on a white elephant, followed by his vast retinue of Generals, Princes and Nobles; forbidden-to-be-looked-upon by the multitude on pain of death—here is a vast area cultivated to the last inch by all the cunning and skill of Chinese artists. Palaces that probably surpass Versailles, the Prado, and l'Hermitage in spaciousness and richness of detail. The fringe of the gorgeous approach to the Altar of Heaven is a sunken formal garden effect with symmetrical vistas that surpass any others I have seen. A "park", the Chinese call it. And yet there are no clipped trees or hedges, no glorious gardens of living color, no arbors of living green and greenswards of velvety lawn, as I have seen and admired surrounding practically every other palace I can recall.

THE TEMPLE OF HEAVEN

Not a tree, or a shrub, or a flower grows within this sacred sunken enclosure of the Temple of Heaven. Nevertheless, it is a vast garden without flowers—the Altar, Temples, pavilions, walls, gateways, pillars, roof-trees, balustrades, effigies, cornices, newel-posts. A glorious formal garden devoid of plant life; yet, a formal and riotous array—marble, stone, tiles, bronze and wood—a-bud, a-bloom and in full flower in a garden-park, exciting the senses in the same esthetic way and the imagination to a vastly greater degree than any garden of flowers.

Especially now, in its empty gesture of Empire and celestial First-born Divine Ruler. With the marble avenues all overgrown with every mongrel weed, the dragon steps sacred to the feet of the Emperor trod and broken by coolie vandals and the Altar of Heaven itself thronged with "foreign devil" tourists. A tatterdemalion Ver-

sailles and Schönbrunn had once touched me deeply, but that was the pageantry of a decadent epoch, this was the panorama of a majestic civilization condemned and trod upon by intolent upstarts.

What a garden, for the virtuoso gardener!

There remains one garden without flowers, however, that for me surpassed them all. It lay just outside the city of Peiping along the lagoon that separates the Winter Palace from the less sacred earth. There is an embowered walk beside the sedge-grown waters where always Chinese maidens are to be encountered swishing along in silken trousers, shyly half-concealing their faces with their gayly-decorated paper parasols. Bending Willows dip into the lapping waters, giving voice and form to the scene, while a sampan crowded with picturesque passengers is punted across the lake by chanting coolies, the orange-tiled pavilions and pagodas of the distant Winter Palace shining in the sun.

FLOWERED WALL

At this point I turn aside across a gully and find myself in the ruins of an ancient Buddhist temple. I wander at will among crumbling walls and musty compounds, gazed at by decaying gods of dreadful mien, until at length I come into a garden. There I pause before a single floral piece that commands my awe and admiration. It is in the form of a detached wall, perhaps 150 feet in length, with a richly-decorated tile coping surmounted by a blossoming ridge of superb artistry. Upon the wall is sculptured the Royal five-clawed Dragon writhing his great length luxuriantly, his scales and fangs and bulging eyes a decorative mass shining in Chinese blue and yellow tiling. It is all enshrined beneath an ancient camphor tree.

That is all.

I say that is all, yet no garden I ever saw stirred my esthetic senses more. When I raised my eyes and looked back over that garden of tiles to the brilliant pagoda just over the wall, the decaying temple and the deserted pavilions, I saw vividly again—but this time all alone—the pageant of an ancient culture—hundreds of years in advance of the rest of the world of its time—now marching out into the sunset, never to return to earth again—save possibly in the rare glimpses of these gardens without flowers!

Note: The majority of the photographs used to illustrate the foregoing article are shown by courtesy of Edwin L. Howard, whose book, *Chinese Garden Architecture*, has lately been brought out by The Macmillan Company.





Whatever the decorative style of your dining room, "Treasure" presents Table Silver in perfect harmony.

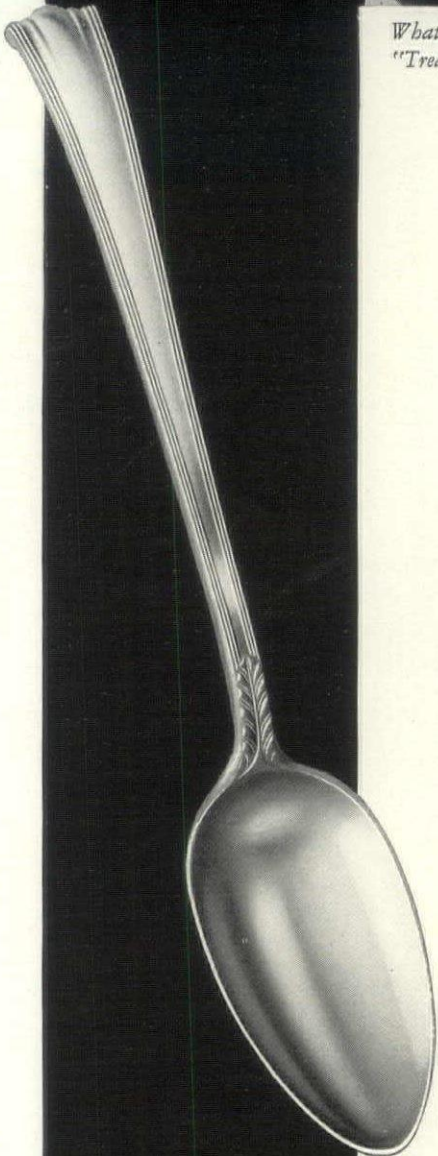

IN THE AMERICAN MANNER . . .

A Federal dining room. Furniture, linens, china...all are utterly charming. And DIRECTOIRE Silverware to stamp it all with an air of distinction and genuineness.

This pattern of "TREASURE" Solid Silver has suave grace and a certain sophisticated simplicity. It takes its place in rooms that have an American flavor, feeling equally at home in a Federal setting or a modern one. Its beauty has an age-old quality which grows more precious with the passing years.

Because it is STERLING silver it has a fundamental appeal for people of sensitive taste. And because Sterling is now extremely low-priced, the impulse to own it becomes quite irresistible. You really should see AMERICAN DIRECTOIRE—hold it in your hands. There is a Jeweler near you who sells it. Just write us for his name. And, if you address Dept. B-8, we shall also be glad to send you a copy of "The Modern Way to Choose Your Silver".

ROGERS, LUNT & BOWLEN CO. • Silversmiths • GREENFIELD, MASS.



"Treasure" Solid Silver



STERLING 925/1000 FINE



England

In the maze of London's traffic and on the hedge-bordered lanes of the English country-side more Packards are driven by people of wealth and rank than any other fine American make of car. The distinguished Packard has consistently, and by a wide margin, outsold all other American cars of its class in England



The Packard Light Eight—the new car that introduces truly luxurious transportation to additional thousands—is pictured below in its full grace of line and beauty of color. But you must *see* the car itself to appreciate its fineness—you must *drive* it to gain a complete conception of its many performance advantages. ¶ Here is a car that is Packard in design, Packard in quality and, therefore, Packard in name—a car of which Packard is again proud to say "Ask the Man

Who Owns One." Yet, because Packard has taken advantage of present economic conditions, lowered prices on fine materials, advanced engineering and new manufacturing processes, it can be offered at a price remarkably low—\$1750 at the factory for the Five-Passenger Sedan. ¶ The Packard Light Eight is available in four distinctive and completely modern models—all on a chassis of 128 inches with 110 horsepower motor. It embodies Packard's latest

engineering advances—Silent Synchro-mesh Transmission, *quiet in all three speeds*, Finger Control Free-Wheeling, and the new Angleset Rear Axle. Shatter-proof glass throughout, bumpers front and rear and six-ply tires—items charged for as extras on many cars—are included as standard equipment. ¶ Truly, thousands of motorists who for years have admired and wanted the beauty, luxury and distinction of Packard transportation can *now* enjoy it.

P A C K A R D



A S K T H E M A N W H O O W N S O N E

STEVENS SPREADS

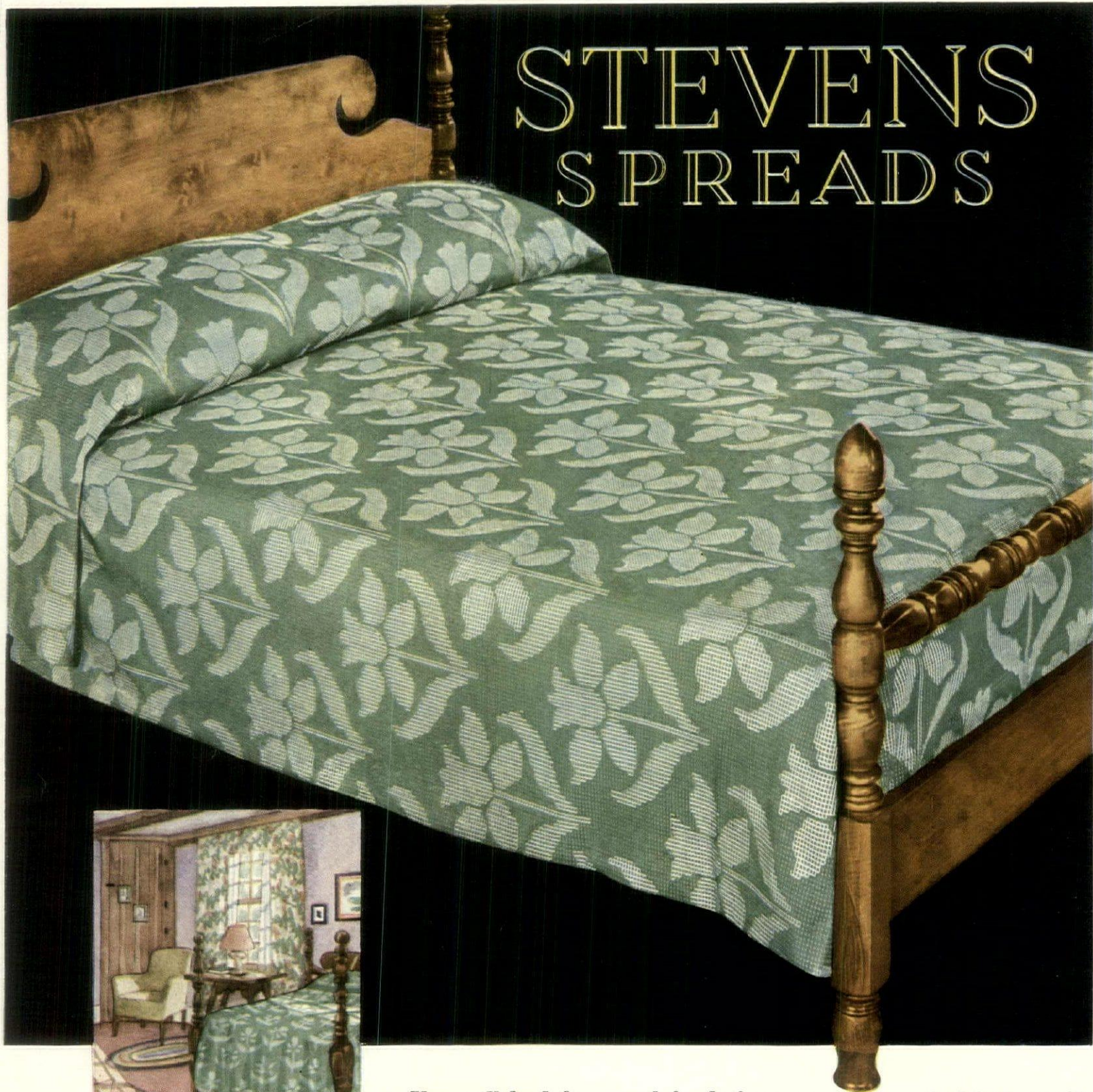

You will look long and far before you find bedspreads that more happily express the spirit of modern and period decorative schemes than do Stevens Spreads.

Their designs . . . formal, friendly, or quaint . . . bear the stamp of true artistry. ¶ Their soft, lovely colors blend most agreeably with other decorations. The very size of their patterns is adroitly scaled for large and small rooms. And in richness of texture, in perfection of weave, Stevens Spreads convey a sense of luxuriousness seldom associated with their modest prices.

¶ *Clarence Whitman & Sons, Inc., 21 East 26th St., New York.*



Each Stevens Spread is individually boxed and sealed in Cellophane . . . fresh, untouched when you receive it. See them at all good stores.

STEVENS SPREADS AND ESMOND BLANKETS ARE PRODUCTS OF CLARENCE WHITMAN & SONS, INC.



ANN: My dear! What have you done to this room? It looks so much larger.

DOROTHY: I had new wallpaper put on yesterday. Doesn't it make a big difference? I had no idea the things you could do with wallpaper.

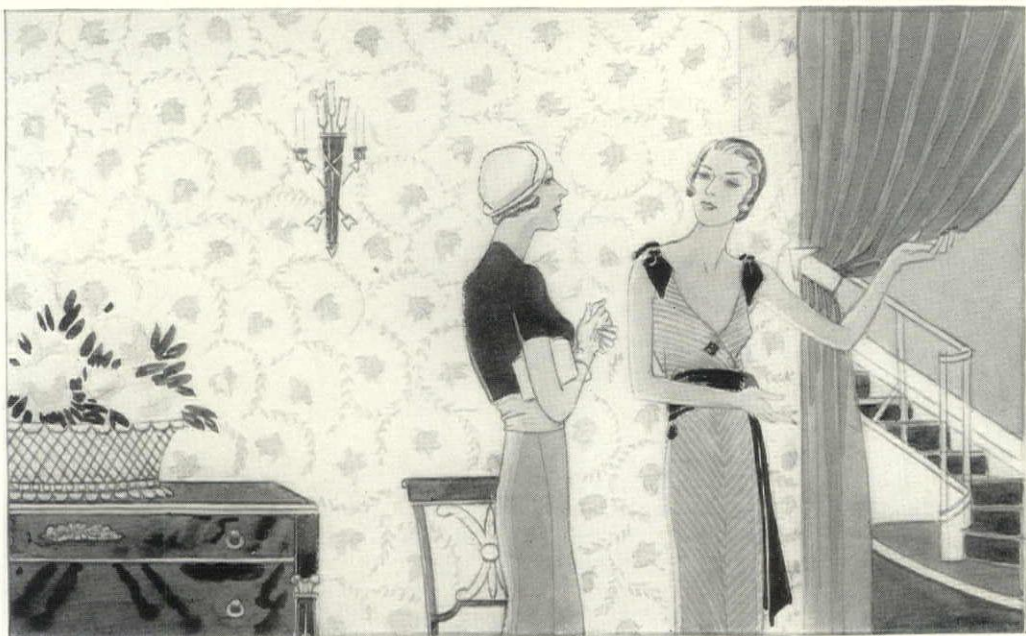

ANN: You extravagant creature! How did you have the courage in these times? It looks terribly expensive.

DOROTHY: That's what John thought. He could hardly believe the wallpaper for this whole room cost only \$10.75. And come see my bedroom.

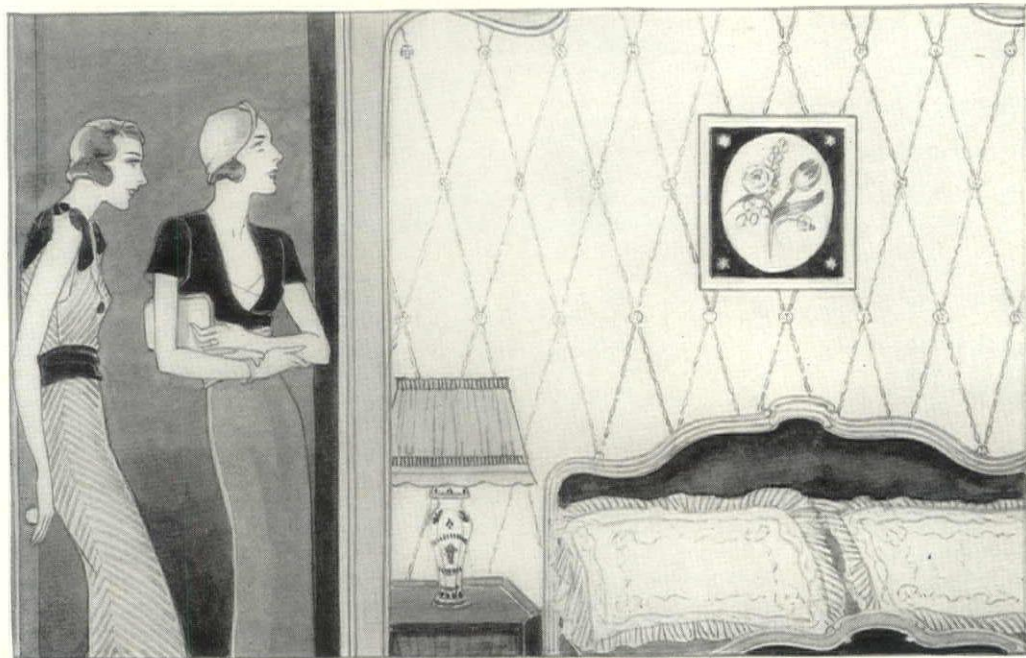

ANN: It's charming. Where did you find such delightful designs?

DOROTHY: At Thibaut's. They have thousands of the most divine things I've ever seen.

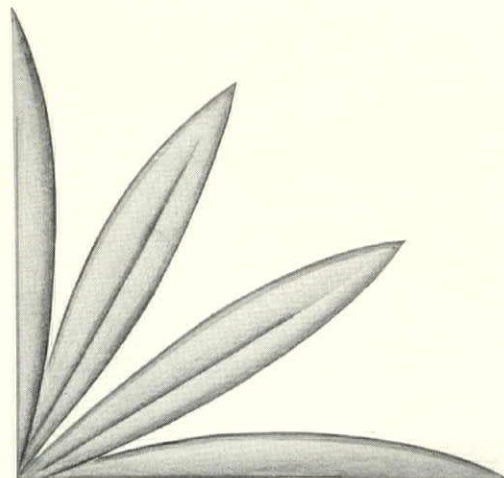

Drop in at any Thibaut shop and see the largest collection of wallpapers in the world . . . authentic period patterns of Colonial America, old French and English designs and creations of living artists. The new 1932 wallpapers are lovelier than ever. Many of the choicest are those of modest price. Ask your decorator to show you his samples. Or, if you prefer, we shall be glad to loan you our special sample collection, at no charge . . . you merely hand the postman who delivers it \$1, which is refunded when you return the book.

Write to Richard E. Thibaut, Inc., Dept. K1, 24 W. 40th St., New York.

THIBAUT

WALLPAPER AND DECORATIVE FABRICS

NEW YORK • BOSTON • NEWARK
 BROOKLYN • BRONX • NEW HAVEN
 UTICA • BUFFALO

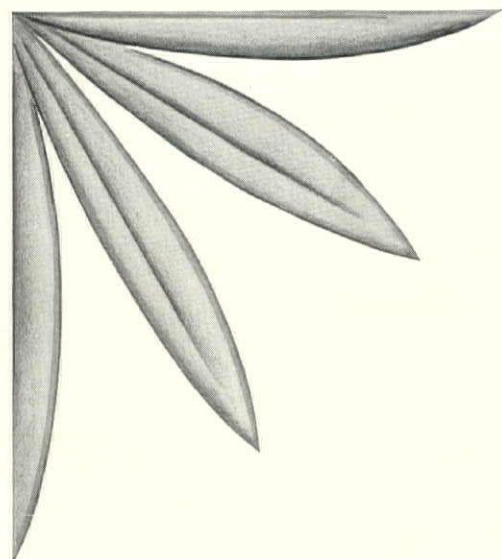

picture windows

PAINT MARCHING MURALS ON YOUR WALLS



A view of San Francisco Bay from the living room of the Kingsley N. Cannon residence. This is an example of the effective use of a Picture Window in a town residence. Irvine & Ebbets were the architects and M. P. Jorgensen the contractor.

Nature's lavish hand makes no two days alike. Varying lights and colors paint a thousand scenes upon the same horizon. With Picture Windows in your home, this endless parade of natural beauty creates an ever-changing charm no canvas hung in its place can duplicate. • The unusual beauty, uniform quality and thickness and lasting brilliance of Libbey • Owens • Ford Polished Plate Glass make it particularly appropriate for use in Picture Windows. It truthfully portrays the loveliness that lies within these living, moving murals. Your architect will tell you why.



LIBBEY-OWENS-FORD GLASS COMPANY, TOLEDO, OHIO
Manufacturers of Highest Quality Flat Drawn Window Glass, Polished Plate Glass and Safety Glass; also distributors of Figured and Wire Glass manufactured by the Blue Ridge Glass Corporation, of Kingsport, Tennessee.

LIBBEY • OWENS • FORD QUALITY GLASS

Decoration through the camera's eye

(CONTINUED FROM PAGE 37)

another problem as different as possible—suppose we consider a woman's dressing room in white. The walls might be a continuous composition of different white flowers, enormously magnified, each sharply delicate as though seen under the microscope. Slim strips of mirrored glass border the walls, details of mirrored glass and beige marble are inlaid in the white marble floor and a faint tint of pink from the ceiling is reflected down across the ethereal garden.

Whether for the whole room in a photomural or for those sectional details that call for less courage and cost, there are various means of finishing surfaces after the prints are in place. The general feeling of the surrounding materials will determine whether it is best to use a tinted glaze, a varnish in mat, high gloss or semi-gloss, or the more subtle dressing of wax. Mirror, polished metal, metal leaf and silver lacquer are good textures in the surrounding scheme. White, oyster, gray, dark red or notes of lacquer red are always satisfying colors.

In the meantime, if whole rooms seem too large an undertaking, how about the new process as applied to decorative accessories? England is re-

sponsible for a sensitized soft linen canvas on which photographed designs may be printed. An excellent use of this material is found in specially decorated window shades, and it's just a step to imagining the same fabric hung as simple modern curtains.

Trays, boxes, waste baskets and lamp shades have been successfully decorated in the photomethod and may be seen at the Julien Levy Gallery. A cigarette box topped with a pattern showing quantities of the contents in unusual quantities appears on page 35. The same idea, using the master print for print reproduction on ordinary cotton, provides the retailer with kitchen curtains carrying a close up of a pressed carton for an egg crate, and the owner of a notable office building with curtains for his tenants showing a block design, each section of which is a perspective view looking up the main elevation of the façade, such as the view of the dramatic News Building in New York which is shown on page 35. Such things, of course, are not to be taken as seriously as the wall treatments with which we began. But, in a world always eager for something new, they offer notes of interest and genuine unexpectedness.

House & Garden's bookshelf

GARDENING IN THE LOWER SOUTH. By H. Harold Hume. New York: The Macmillan Company.

THIS is a truly great work. With preëminent scholarship, marvelous industry and extraordinary powers of condensation the author has covered not only the particular field but also the correct principles that underlie success in gardening in general. For this reason directly is the book likely to be serviceable to those who can have homes both in the North and in softer climates—yes, even to the increasing number of persons of refined tastes who are removing to Southern California, if allowance be made for the difference in humidity. There is throughout the volume an understanding of climatic and soil conditions that should make the work valuable not only to the person who gardens for himself, but also for landscape architects, garden consultants and nurserymen who, without visiting the South long enough to learn to know it in its various regions, may yet have to consider that the variations are great.

Always with wise attention to composition and texture of the soil, the fertilization of the different plants is handled upon the basis of more knowledge than is commonly found in books relating to ornamentals. It is stated that deep planting is particularly harmful to plants that require relatively large amounts of air for root growth—for example, Citrus, Azaleas, Hydrangeas and Roses. Trees that are to remain within a fill must be allowed to accustom their roots to the new position by having the filling done gradually or by having four or five lines of porous tiling laid from the bottom of the well around them out as far as the tips of the branches. Even

those two matters in which the unskilled gardener is most apt to go astray, the pruning of trees and shrubs and tree surgery, are deftly compressed into a few but altogether satisfactory pages.

Special chapters are devoted to the Rose, concerning which it is declared that a good soil depth of only twelve or fifteen inches is sufficient if drainage be provided. Azaleas are well adapted to the regions with which the book concerns itself and all the different classes, including the Kurume, are most valuable in that they flower in winter and are hardy enough to withstand the drops of temperature that come from time to time. Other chapters are devoted to Bamboos and Other Grasses, Climbing Plants, Hedges, screens and windbreaks, Bulbs, Annuals and Perennials,—in which are sketched the various subjects for the South—The Water Garden, Window, Box and the Porch Plants, The Fruit Garden and The Vegetable Garden.

F. B. M.

THE LAWN. By Lawrence S. Dickinson. New York: Orange Judd Publishing Company.

HERE is a most important subject presented in a charming style spiced with occasional dabs of humor. It brings comfort too, in telling that only five inches of loam or feeding depth is sufficient; the generally best lawn grasses, the bents, rarely send roots more than two inches down. And a moisture-holding subsoil, that will at the same time, in all but low and stagnant places, give drainage also, is not expensive either, for it can be made of four or six inches of coal ashes. Humus is needed; if this be of manure, in order to destroy its weed seeds it

(Continued on page 94)



An Arresting Advancement in Motor Car Design

A house or formal garden of artistic conception stands vividly apart from its conventional neighbors just as the new Nash with its complete Slip-Stream body distinguishes itself from customary motor car appearance.

Every line and contour of this Twin Ignition, 142" wheelbase Brougham, from V-Radiator to Beavertail back, conforms to aerodynamic principles.

The result is a refreshingly new style — plus the practical result of greater top speed and reduced gasoline consumption. For this design reduces frontal air resistance and rear end vacuum "drag" — twin enemies of speed and economy.

When you drive this fleet, road-gearred car, we promise that you will be moved to praise, by the ease and quickness and smoothness of the 125-horsepower Twin Ignition motor.

You will be equally impressed by its remarkable road-steadiness. This is due, in part, to a lower center of gravity. For, in all new Twin Ignition Nash models, the use of a new

NASH
STEPS OUT
AHEAD
WITH
FIVE NEW
SERIES

ALL PRICES F. O. B. FACTORY

"500,000 mile" Silent Underslung Worm Gear Rear Axle brings the car nearly 3 inches closer to the ground, without the slightest sacrifice of road clearance or head room.

This, and other factors, contribute to a remarkable roadability never before attained:—among them, the new Nash super-rigid X-Dual frame (the strongest built); wider tread; smaller wheels; larger tires; and Full Range, Dash-Regulated Ride Control.

To step into the interior of this Brougham is like stepping from an ordinary room into a luxurious drawing room. Rich upholstery, wide center and side arm rests, wider seats, higher seat backs, deeper, softer cushions, deep pile carpets, new smoking sets, electric cigar lighters, front and rear—these are but a few of the appointments which endow this car with richness.

On behalf of your Nash dealer, we cordially invite you to inspect the new Nash and judge its new design and finer performance for yourself.

BIG SIX	STANDARD EIGHT	SPECIAL EIGHT	ADVANCED EIGHT	AMBASSADOR EIGHT
<i>116-inch Wheelbase</i>	<i>121-inch Wheelbase</i>	<i>128-inch Wheelbase</i>	<i>133-inch Wheelbase</i>	<i>142-inch Wheelbase</i>
\$777 to \$935	\$965 to \$1095	\$1270 to \$1395	\$1595 to \$1785	\$1855 to \$2055

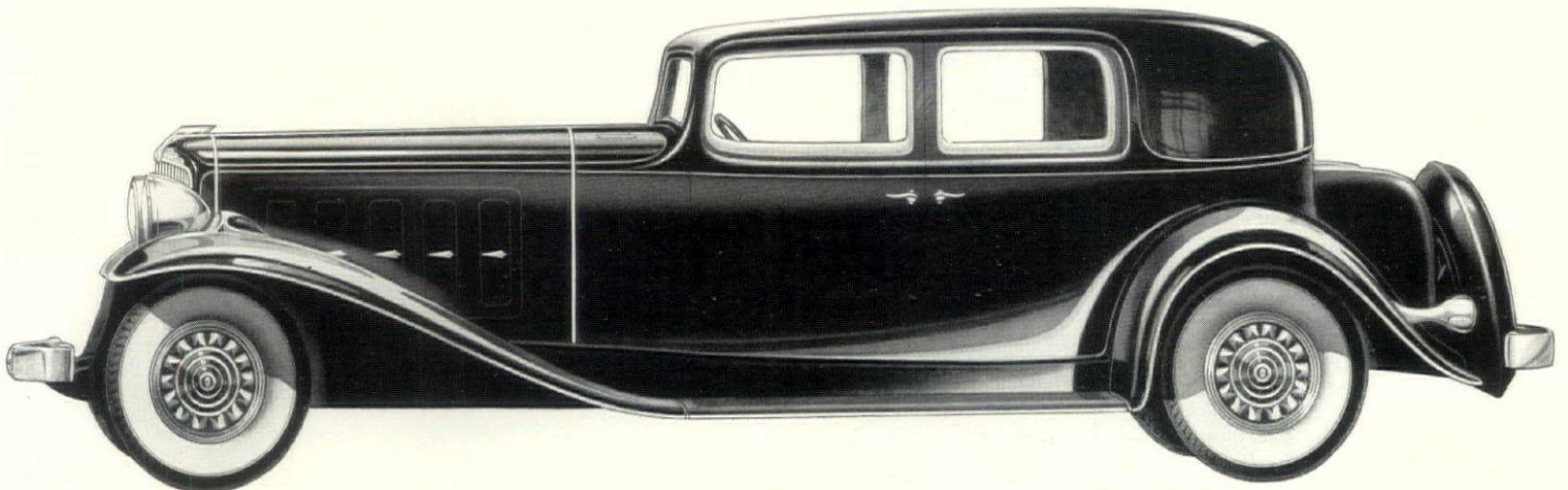



on the house



Each set is decorated with the above figures by John Held, Jr.

The "GAY NINETIES"

Tear-provoking memories in glass by

John Held Jr

With this crystal ware, amusingly decorated by John Held, Jr., your beverages take on added savour; your canapés become doubly delectable; and your parties the talk of the town.

Take the Empire Stately churn. This 16-inch high pleasure vehicle alone will stamp you as a host apart. Holding a half gallon, it makes cocktail-mixing an art instead of an exercise and has the added advantage of allowing your guests to actually see your favorite potation in the making. An absurdly low price of \$12.50 puts it in your home, ready for the fray.

Abutting the churn are what we in the trade term *footed* cocktail glasses. Only \$9.00 for 6. The footless glasses are \$7.50 for 6; the 6-inch plates, \$9.00 for 6; 8-inch plates, \$10.00 for 6; 10-inch plates (not illustrated), \$12.00 for 6. Exquisitely proportioned Old-Fashioned Cocktail glasses, \$9.00 for 6, and Highball glasses, \$7.50 for 6, are also available.

"Gay Nineties" crystal ware may be had at better shops everywhere or postpaid direct on request. Dunbar Glass Corporation, 150 Dunbar Street, Dunbar, West Virginia.

DUNBAR GLASS

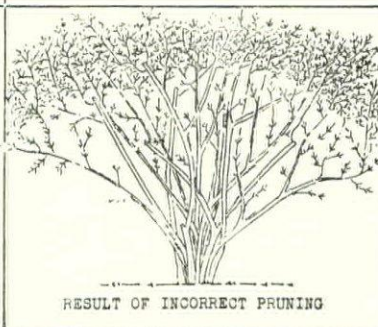
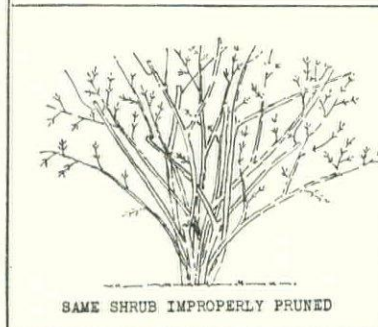
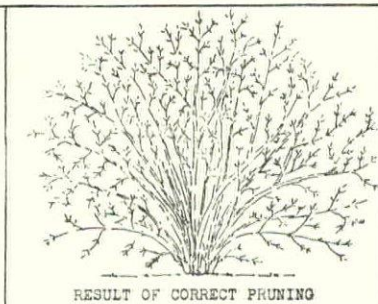
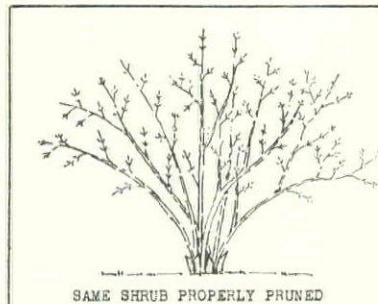
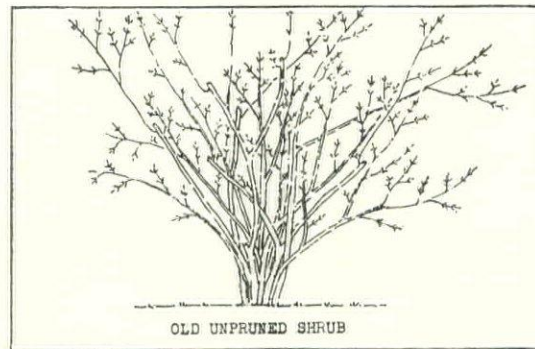

THESE five stages in the life of a favorite flowering shrub show the differences between wise and unwise use of the pruning shears. With material such as this the idealized natural form is the one which ought to be sought

Sane surgery to help the flowering shrubs

(CONTINUED FROM PAGE 55)

year previous to the one when they open.

In this class we find many of the old favorites—the yellow Forsythia, the Spireas, the fragrant Mockorange, the Lilacs and the Honeysuckles. All of these should be left alone during the enthusiasm of the spring clean-up except where broken or dead limbs occur. The correct time to prune this class of shrubs, blooming before July 1st, is just as the flowers fade. At this time the wood on which the flowers were borne may be cut off, as the flowers for the next year will be on wood which has not yet started to grow. This old wood will in years to come produce only leaves and inferior flowers, sap the strength of the plant and prove detrimental to its growth.

Dead wood and broken branches may, of course, be trimmed out at any time during the year provided it is done with skill and judgment. Pruning, however, is an occupation which, once started, proves fascinating to the surgeon and if the shears are sharp the work is apt to continue past the real need for it. To prevent the loss of flowering wood, therefore, it is safer to allow the shrubs to be trimmed only at the time stated in the table.

One of the most common errors in pruning and one that is highly detrimental to the ultimate well-being of the shrub is the habit of shearing the

tip branches. This is a favorite form of trimming with many, for the small branches cut easily, the operator may work standing at his ease and the result shows immediately. The ultimate result of this form of pruning, however, is to force out a thick growth of small branches at the top of the shrub where they have neither space nor strength to develop and to force the lower branches to become long and scarce. The shape of the shrubs will become more like an umbrella.

Pruning should be far more a process of thinning out than of trimming back. Each year a few of the old canes should be cut to the ground. This will encourage young shoots to start at the base.

A flowering shrub sometimes assumes a most unpleasing form, owing to neglect or improper trimming. It is apt to have nothing but a few canes at the height where a thick screen is desired, and the flowers may be produced far above one's head. The remedy is to cut the plant back severely—clear to the ground, if your conscience will permit. This type of trimming is drastic and after the operation time will be required before the shrub will again become an object of beauty. If it is necessary to resort to such severe treatment, it should be done in the early spring before the sap starts to flow.

“Paris!—Cross-roads of romance”



Capture the living glamor of famous places—with Ciné-Kodak

MAGIC thoroughfares—the side-streets and boulevards of Paris. Romance marches by in fascinating faces . . . now at a famous café on the left bank . . . now along the footpaths of the Bois.

These are the glamorous scenes your Ciné-Kodak can capture . . . the scenes you and your family and friends will enjoy again and again in vivid home movies.

CINÉ-KODAK Model M—Only \$75 with case

Into this compact little camera, Eastman has concentrated all the essentials of movie making. Equipped with *f.3.5.* lens and a special attachment for close-ups. No focusing. Loads with full 100 feet of 16 mm. film.

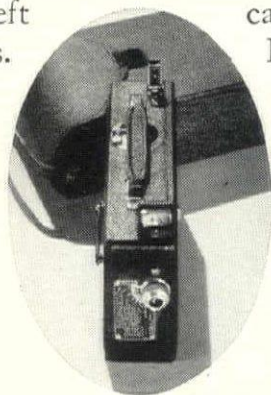

Simply aim, press the lever—and you're making a movie

Ciné-Kodak, as low as \$75, makes movies as simply as a Brownie makes snapshots. No focusing. Aim the camera, press a lever. That's all there is to it. Kodoscope projectors now reduced as low as \$50. Many dealers offer easy terms. Eastman Kodak Company, Rochester, New York.

EASTMAN KODAK COMPANY · Rochester · New York
Send me FREE illustrated booklet telling me all about making my own movies.

H. G. 4-32

Name _____

Street _____

City _____ State _____

CINÉ-KODAK

Simplest of Home Movie Cameras

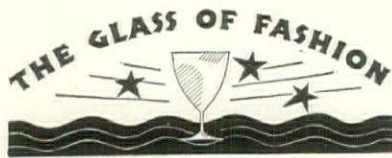

POPULAR DEBUTANTE

Here is a new Fostoria design in stemware, which has just been "presented to society." Tall and graceful, these glasses come in lovely combinations: amber base with crystal and green . . . solid . . . crystal . . . crystal base and topaz bowl . . . crystal base and wistaria bowl. They lend distinction to any formal affair. Ask to see the new Fostoria stemware with the "Burr" stem.



OLD-TIME CHARM

Quaint as a hoopskirt, colorful as Andrew Jackson . . . the "Hermitage" pattern is a new Fostoria design, old in the tradition of Colonial "thumb print" glass. "Hermitage" comes in charming breakfast or luncheon sets . . . And in drinking sets (glasses, decanters, shakers). In 6 colors . . . all of them surprisingly inexpensive.

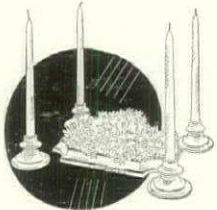

FRESH FROM PARIS

This new Fostoria "plateau" center-piece for flowers together with its companion candlesticks is very chic and very modern. It contains a shallow well in which short-stemmed flowers float. It is such a relief from those tall center-pieces that force your guests to play hide-and-seek all through dinner. This center-piece, at little cost, adds much glamour to any table.



STYLE MAKER

This lady, Mrs. Elizabeth H. Russell, Hostess Editor of "The American Home" says: "Nothing has added so much color and beauty to the dinner or luncheon table as the new vogue for glassware service. And the modern hostess who would be truly smart must have a complete glassware service . . . preferably in one of Fostoria's lovely patterns."

To get the smartest and latest information on table settings, both formal and informal, write for the interesting booklet, "The Glass of Fashion" . . . Fostoria Glass Company, Dept. HG-4, Mountsville, W. Va.



Health hints for your favorite flowers

(CONTINUED FROM PAGE 58)

bud, if you want extra-fine blooms. Apply liquid manure. Cultivate.

JUNE 15TH.-30TH. Spray with nicotine solution and a good germicide. More watching for pests. More liquid manure. More cultivation.

JULY 1ST.-30TH. Don't overlook those pest and disease threats, and spray promptly if they appear.

JULY 15TH.-31ST. More bone meal. Dust with sulphur and arsenate of lead. Cultivate.

AUG. 1ST.-15TH. Prune climbers through bloom is over. Pick off and destroy yellow or diseased leaves. And—oh yes, watch for pests. Spray for bugs and disease. Cultivate.

AUG. 15TH.-31ST. Those insect pests are still around; keep your eyes open. Cultivate. Destroy fallen leaves. Dust with sulphur and arsenate of lead.

SEPT. 1ST.-30TH. Watch and spray. Cultivate.

OCT. 1ST.-31ST. Prepare beds for fall planting. Rake in lime.

NOV. 1ST.-15TH. Scatter a little sulphate of iron around established plants. Spray with Bordeaux.

NOV. 15TH.-30TH. Set out dormant plants. Cover tender varieties. Hill up and put on manure. Cut back soft shoots to 6".

PEONIES

APRIL 1ST.-15TH. Remove winter frost from over crowns of plants and apply sprinkling of bone meal. Do not disturb soil above crowns, lest eyes or young shoots be injured.

APRIL 15TH.-30TH. If soil is fairly dry, cultivate two or three inches deep around plants, working in bone meal applied earlier.

MAY 1ST.-15TH. Pinch off several of the strongest shoots in order to throw strength into others. Water thoroughly once a week if the season is dry. Place supports (wire ring held by three stakes).

MAY 15TH.-31ST. Commence weekly application of manure water unless soil already has plenty of plant food. Disbud if you want extra-large blossoms. Keep soil well cultivated.

JUNE 1ST.-30TH. Continue regular watering during flowering time unless there is enough rain. When cutting, leave plenty of foliage to keep plants healthy all summer. If Rose bugs appear, let them perish m-i-s-e-r-a-b-l-y. Continue weeding and cultivating.

JULY 1ST.-AUG. 31ST. Do not cut foliage; keep it left all summer. Keep weeds under control; if drought comes, break it by heavy watering.

SEPT. 1ST.-30TH. Apply large handful of bone meal and wood ashes (equal parts) around each plant.

OCT. 1ST.-15TH. Set out additional new plants. Consult good Peony book for details of location, soil preparation, etc.

OCT. 15TH.-31ST. Cut off old stalks close to ground line, cut away and burn when sufficiently dry.

HARDY PHLOX

APRIL 1ST.-30TH. As growth begins to show, scratch in bone meal around clumps. Divide three-year-old clumps and set out new plants. Soil should be well drained and thor-

oughly enriched with old manure.

MAY 1ST.-JUNE 30TH. Keep weeded and well watered in dry seasons. If red spider appears at any time, spray forcibly with cold water. For mildew, dust with flowers of sulphur when foliage is wet or spray with copper sulphate preparation.

JULY 1ST.-AUG. 31ST. Stimulate with liquid manure before flowering. Watch for red spider and mildew. Keep watered in dry weather and mulch with grass clippings. To prevent self-sowing (seedlings are often of poor color), keep old flower heads removed.

OCT. 1ST.-31ST. Divide clumps that have been undisturbed for three years. Replant divisions. Set out newly acquired plants.

HARDY CHRYSANTHEMUMS

FEB. 15TH.-MAR. 15TH. Start forcing established plants under glass for cuttings. Take cuttings when shoots are about 4" high.

MARCH 15TH.-31ST. Remove mulches from established plants.

APRIL 1ST.-30TH. Cultivate and feed with well rotted manure, bone meal and wood ashes when growth begins to show. Divide old plants and set out new ones. Be sure site is well drained.

MAY 1ST.-31ST. Keep up cultivation. Water well if weather is dry. Set out rooted cuttings late in the month.

JUNE 1ST.-30TH. Pinch back tall sorts to induce stocky growth. Watch for aphid and spray with nicotine preparation. Set out rooted cuttings now.

JULY 1ST. UNTIL FLOWERING TIME. Cultivate, feed occasionally with liquid manure. Spray for aphid. On no account permit soil to become really dry.

OCT. 1ST. TO END OF SEASON. Have light framework with plant-protecting cloth ready for night use when frost threatens.

END OF FLOWERING SEASON. Cut off tops 4" above ground. After soil is frozen, mulch with dry leaves or evergreen boughs.

DAHLIAS

MAY 15TH.-31ST. Plant individual tubers horizontally 8" deep and 4' apart in loamy soil enriched with bone meal, wood ashes and leafmold. Set stout support stakes firmly before placing tubers. Cover with 2" of soil and fill in gradually as shoots grow. Location should be well drained, naturally supplied with moisture, airy and preferably shaded during afternoon.

JUNE 1ST.-15TH. Keep down weeds, destroying them before they attain any size. If more than one shoot appears from any tuber, better pinch off the weakest.

JUNE 15TH.-30TH. Begin supporting the plants when 15" high. Tie to the stakes with strips of cloth, allowing plenty of room for growth. Cultivate regularly and water freely in late afternoon if weather is dry.

JULY 1ST.-31ST. Keep up regular cultivation and be sure the soil does not lack water. As the plants gain height, continue tying the main stalks to the stakes at 1½' intervals. Do not allow any one plant to have more than eight or ten branches. Sup-

(Continued on page 92)

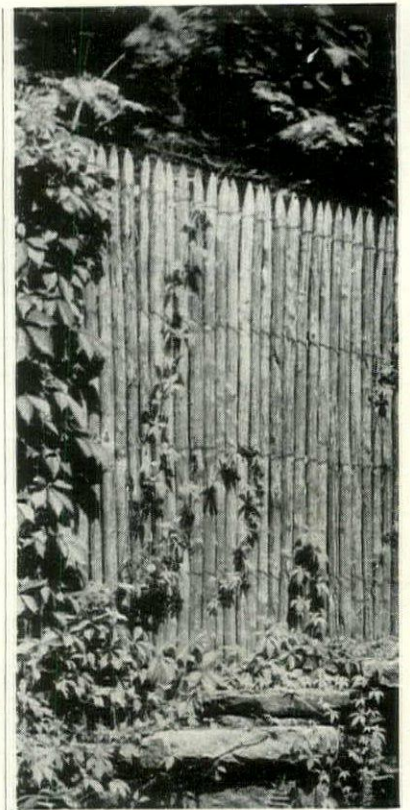

DUBOIS Woven Wood Fence

is made in France from live-cut Chestnut saplings, specially cultivated for durability as well as rustic beauty. Dubois fences in a variety of styles and heights will give more than a generation of service without upkeep expense.

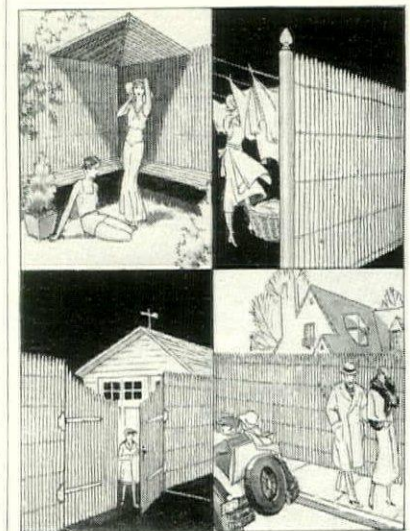

DUBOIS is wonderfully adaptable to bring seclusion and protection to the home. Free illustrated catalog shows its many uses. Just send the coupon.

DUBOIS Fence & Garden Co., Inc.
101 Park Avenue, New York D-1
Gentlemen:—Please send me free, illustrated catalog of "Dubois" views, price list and name of nearest dealer.

Name _____
Street _____
City _____ State _____

At the lowest price in history—The matchless beauty
of famous **GORHAM** sterling

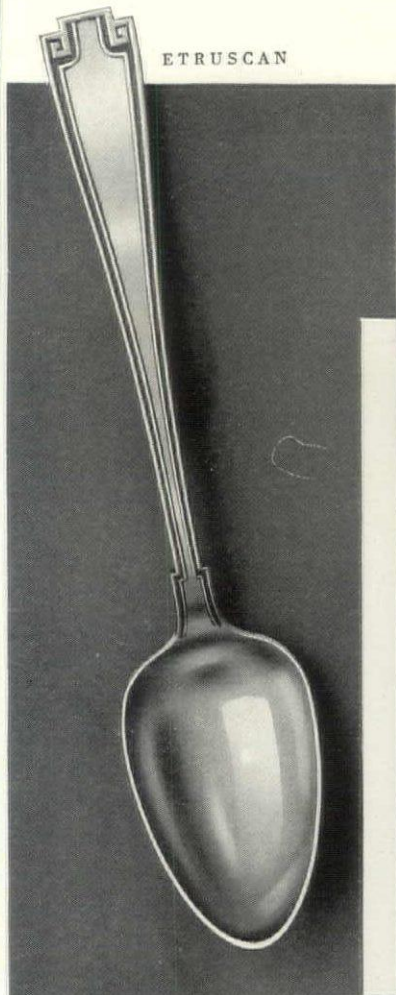

ETRUSCAN



SHAMROCK V

HUNT CLUB

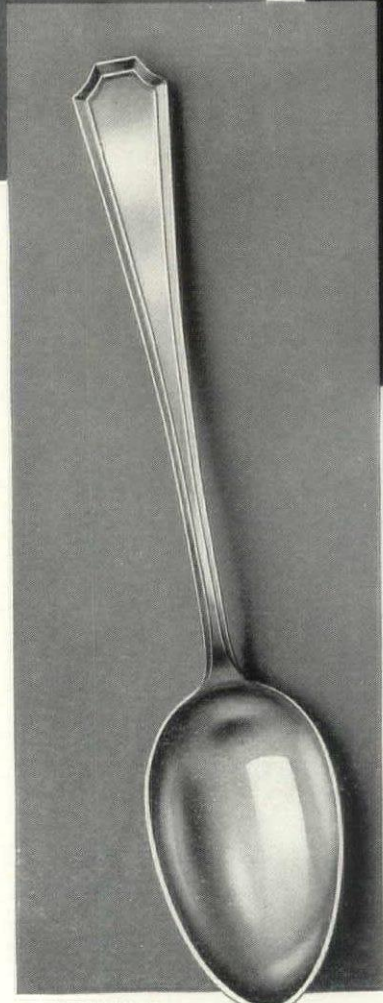

FAIRFAX

Craftsmanship famed for 100 years created these patterns . . . now the cost is from 25% to 33 1/3% less

SINCE last year the price of all Gorham's sterling patterns, both flatware and hollow ware, has been reduced as low as 33 1/3%! Not in all history has this famous silver cost so little!

At these incredible prices you may now choose classic Etruscan, whose delicate beauty is based on the perfect proportions of ancient Greek design. Or lovely Fairfax, whose graceful Colonial lines harmonize equally well with any decorative scheme. Both are owned by many prominent hostesses.

You may have modern Hunt Club, proudly used by the Masters of Fox Hounds of some of America's great hunt clubs as well as in well-known private houses. Or, perhaps you prefer the new Shamrock V, named in honor of Sir Thomas Lipton. Brides of the smart world adore this charming pattern so perfectly suited either to fine period rooms or simple apartments.

Whichever Gorham pattern you select . . . it has been created with the artistry and skill that have made the Gorham name famous for over 100 years.

Add to the distinction and beauty of your table now. Authorities in the business world agree that an increase in bullion prices may come this year.

Prominent Users
of famous Gorham Sterling

- MRS. GEORGE AUBREY ADAM
- MRS. LOUNSBERY ALEXANDER
- MRS. JUNIUS HENRI BROWNE, JR.
- MRS. NATHANIEL S. CLIFFORD
- MRS. STANHOPE SCOTT GODDARD
- MRS. BURGOYNE HAMILTON
- MRS. DAVID HUYLER
- MRS. WILLIAM LAWRENCE KING, JR.
- MRS. PRICE POST
- MRS. J. CLYDE ROGERS
- MRS. A. MATLACK STACKHOUSE
- MRS. SAMUEL RINN WINSLOW

■ ETRUSCAN, one of the best loved sterling patterns ever made. This is the pattern used by Mrs. William Lawrence King, Jr. Now six teaspoons for only \$6.50. Illustration is four-fifths actual size.

■ FAIRFAX is famous for its perfect expression of Colonial simplicity and charm. Mrs. J. Clyde Rogers is one of many prominent hostesses who own this lovely silver. Now six teaspoons cost \$6.50.

■ SHAMROCK V is a bride's favorite. It is beautifully proportioned and graceful. Shamrock is used aboard Mr. H. Edward Manville's sumptuous yacht, "Hi-Esmaro." Now six teaspoons cost only \$6.00.

■ HUNT CLUB, designed with modern simplicity, is the most sought after of any Gorham pattern of recent years. Used by Austin H. Niblack, Esq. M. F. H. of the Onwentsia Hunt. Six teaspoons cost \$7.50!

Gorham
Exquisite matching dinner services in ETRUSCAN, FAIRFAX, SHAMROCK V and HUNT CLUB patterns can also be bought at attractive reduced prices.



Like the moated castle of long ago, *your* home today demands protection from the "assault" of the curious and the vandal. But our *modern* demand is best answered by the strength and permanence of Cyclone Fence.

With individual distinction worthy of the best craftsmanship, Cyclone Fence contributes, also, artistic beauty. It blends harmoniously with any desired landscape effect—the riotous blooms of the garden, the dignified spread of lawn or the vines and shrubs to which it lends sturdy support.

Cyclone Fence does not obstruct light and air and *permanence* makes it an economical investment—especially when you consider the reasonable cost.

Your Cyclone man has this organization back of him, to see that the work exactly fulfills the plan and estimate. Cyclone Fence is available in many styles for modest home or broad estate. Write for free booklet.

CYCLONE FENCE COMPANY

General Offices: Waukegan, Ill.

BRANCH OFFICES IN ALL PRINCIPAL CITIES

Pacific Coast Division

STANDARD FENCE COMPANY

OAKLAND, CALIF.

SUBSIDIARY OF UNITED STATES STEEL CORPORATION

Cyclone is not a "type" of Fence but made exclusively by Cyclone Fence Company and identified by this trademark.



Cyclone Fence

REG. U.S. PAT. OFF.

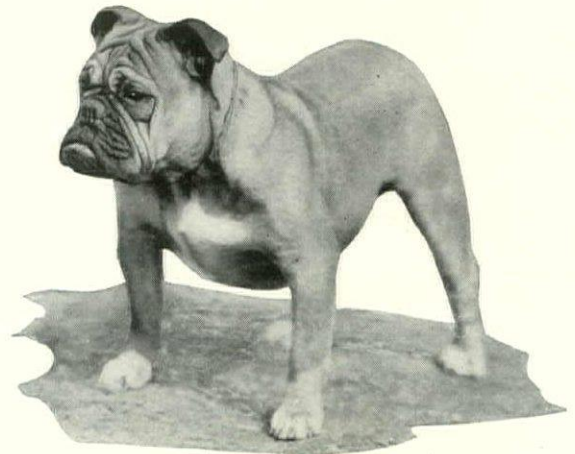

COURTESY OF MRS. H. J. McCRODEN

For the Dog Lover's Scrapbook

When the late George Graham Vest, U. S. Senator from Missouri, was a young lawyer, he appeared as one of the attorneys for the plaintiff in a damage suit based upon the killing of a hound named "Old Drum". Here is his historic plea to the jury:

"Gentlemen of the Jury: The best friend a man has in the world may turn against him and become his enemy. His son or daughter that he has reared with loving care may prove ungrateful. Those who are nearest and dearest to us, those whom we trust with our happiness and our good name may become traitors to their faith. The money that a man has he may lose. It flies away from him, perhaps, when he needs it most. A man's reputation may be sacrificed in a moment of ill-considered action. The people who are prone to fall on their knees to do us honor when success is with us may be the first to throw the stone of malice when failure settles its cloud upon our heads. The one absolutely unselfish friend that man can have in this selfish world, the one that never deserts him, the one that never proves ungrateful or treacherous, is his dog. A man's dog stands by him in prosperity and poverty, in health and sickness. He will sleep on the cold ground where the wintry winds blow and the snow drives fiercely, if only he may be near his master's side. He will kiss the hand that has no food to offer; he will lick the wounds and sores that come in encounter with the roughness of the world. He guards the sleep of his pauper master as if he were a prince. When all other friends desert he remains. When riches take wings and reputation falls to pieces, he is as constant in his love as the sun in its journey through the heavens.

"If fortune drives the master forth an outcast in the world, friendless and homeless, the dog asks no higher privilege than that of accompanying him, to guard against danger, to fight against his enemies, and when the last scene of all comes, and death takes the master in its embrace, and his body is laid away in the cold ground, no matter if all other friends pursue their way, there by the graveside will the noble dog be found, his head between his paws, his eyes sad, but open in alert watchfulness, faithful and true even in death."

HOW LONG HAS IT
BEEN

Possible

TO DO THESE THINGS
WITH CARPET?

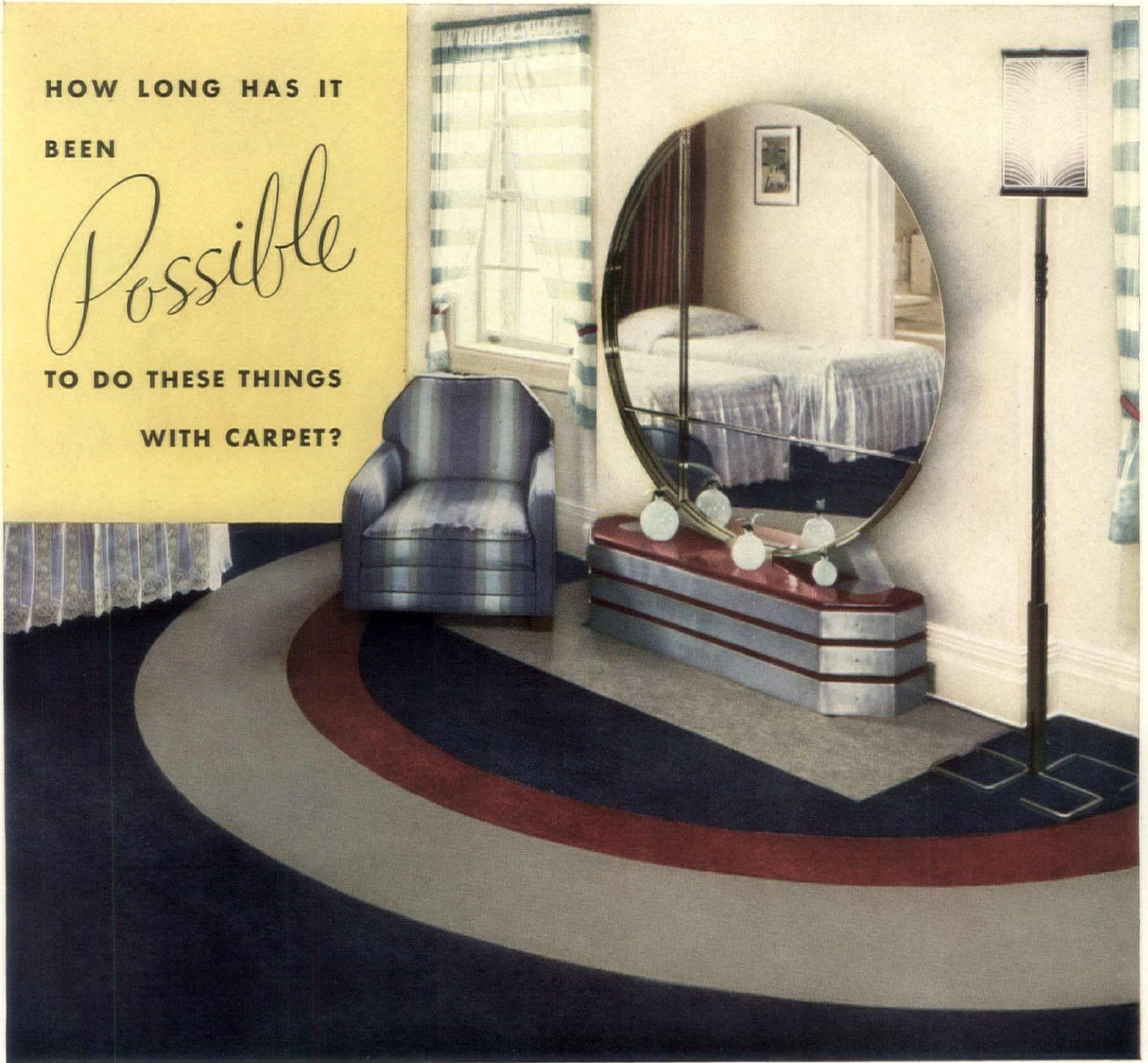

This color photograph was taken in a home in Forest Hills, Long Island. The Collins & Aikman Carpet, in Tuscan red, marine blue and gray, was furnished and laid by R. H. Macy & Co., New York.

IF COLLINS & AIKMAN CARPET had been "just another carpet" when it was introduced two years ago, it would hardly have created such a commotion. But people possessed of decorative imagination quickly saw that here was a new decorative medium—and proceeded to get more and more stirred up about it.

They had good reason. Here was a *new kind* of soft, quiet carpet—one that was much more exciting than its cost would lead one to expect. Collins & Aikman Carpet sells at the moderate price of the old-fashioned strip carpet that had

to be stitched together. But while it comes in 54-inch widths, it never shows a surface marred by stitched seams when laid.

Sections are joined by a new process which gives an unbroken broadloom appearance. A new phrase has come into the language to describe the result. Collins & Aikman Carpet is *seemingly seamless*.

Any number of colors may be combined, to give special effects such as the one in the photograph above, *without the excessive cost of special weaving*. Individual designs, inlaid crests and monograms, special borders—or plain-color

broadloom effects in rooms of any size or shape—all these things are now practical with Collins & Aikman Carpet.

Every day we get more requests for our illustrated booklet, which deals more fully with the decorative significance of this new carpet, tells of its durability and economy, of the ease of cleaning afforded by its dust-proof, moisture-proof back. We'll be glad to send you a copy, if you'll write to Collins & Aikman Corporation, 25 Madison Avenue, New York City.

The Seemingly Seamless

COLLINS & AIKMAN CARPET

USED AND SOLD BY LEADING STORES AND INTERIOR DECORATORS

© 1932

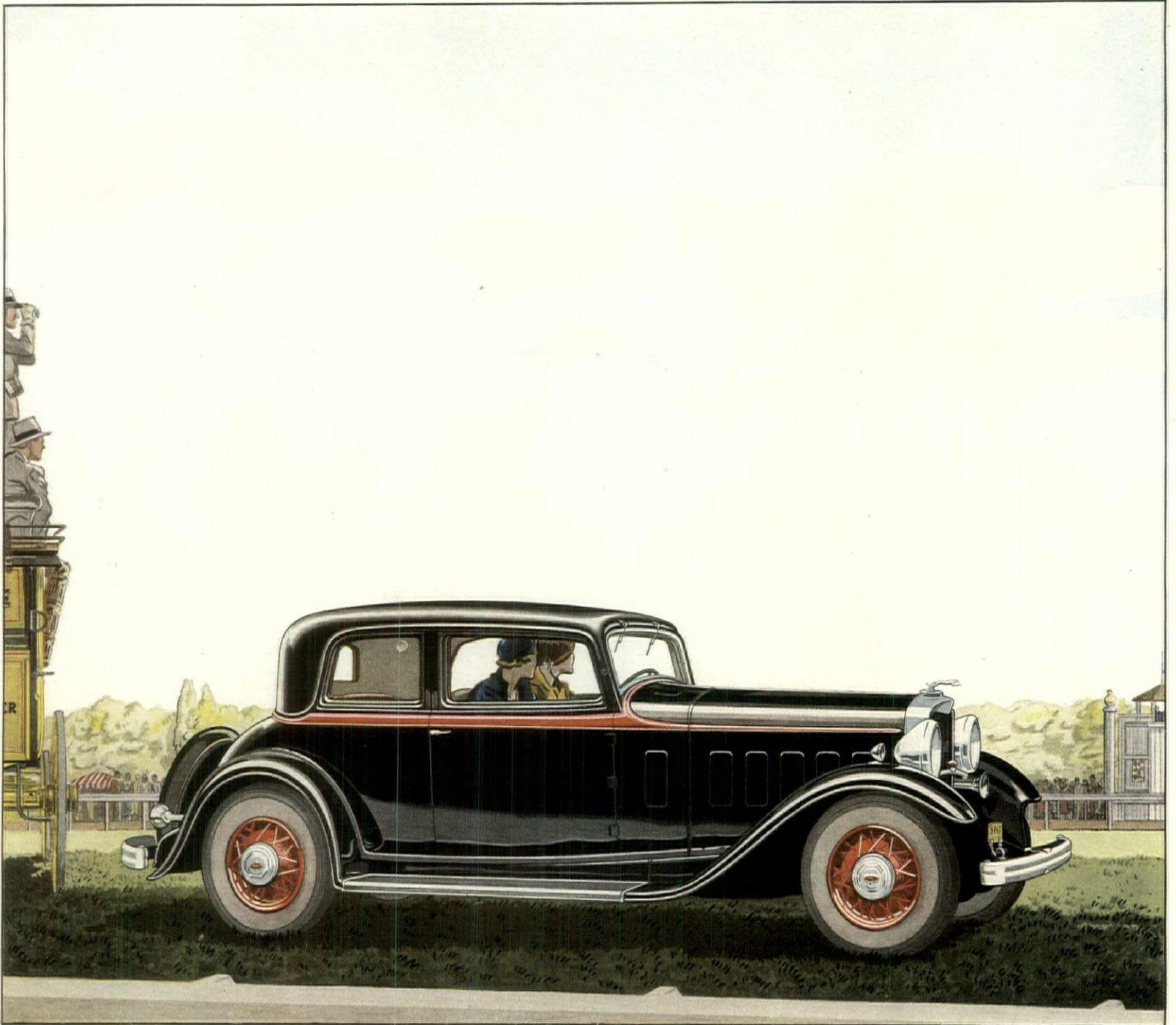

THE NEW LINCOLN V-8—FIVE-PASSENGER COUPE

A Single Standard of Excellence

YEARS ago the Lincoln tradition was established—to make as fine an automobile as it is possible to produce. That ideal has never for a moment been lost sight of. It is stronger today than ever before.

The new Lincoln V-8 cylinder car measures up to the same high standards that have always governed the Lincoln. Like the V-12, it is built of

the best materials available by the most skilled labor. Advanced engineering, precision manufacture, careful testing of operations, characterize both cars equally.

The V-8 cylinder Lincoln is fleet-looking and richly furnished. Smooth abundant power from the 125-horsepower engine, secure ease of driving, unusual riding comfort, with new

free-wheeling, synchronized gear-shifting, remarkably soft but sure braking—such are only a few features of this new Lincoln.

Like all Lincolns of the past, the V-8 cylinder Lincoln is a modern motor car of balanced excellence that has been designed for your complete satisfaction. Prices of the new Lincoln V-8 range from \$2900 at Detroit.

T H E L I N C O L N

T H E N E W L I N C O L N E I G H T I S P R I C E D F R O M \$ 2 9 0 0 A T D E T R O I T

THE GARDEN MART

BOOKS and PERIODICALS

THE GARDENERS' CHRONICLE is the ideal magazine for lovers of fine gardens. It combines the technique and practice of horticulture with a popular style, which makes it a pleasure to read. Contributors to the Gardeners' Chronicle are experts who are familiar with the trials and tribulations of gardening and, therefore, give you sound advice. Every month it brings you authoritative, up-to-date information. Enjoy its benefits by taking advantage of our special offer of 13 months for \$2.00. Single copies are 25 cents. Gardeners' Chronicle, 522-G-15th Ave., New York City.

DAHLIAS

CHOICE DAHLIAS, GLADIOLUS and Giant Flowering Delphiniums. Famous for quality. Low bargain prices. Descriptive price lists free. N. A. Miller, 458 E. 60th, Portland, Oregon.

DAHLIAS—35 for \$2.00; 100 for \$5.00; Perennials, etc. Mrs. Howard Holsinger, Denton, Md.

DELPHINIUMS

PRIZE WINNING, proven leaders of America—new colors—3 times winners Gold Medal at New York. 2 yr. old field grown plants \$11 dz. Catalog in colors on request. W. C. Duckham, Box H, Madison, N. J.

DELPHINIUM WREXHAM HYBRIDS. Well established little plants from 2 1/2" pots, will bloom this year, postpaid for \$2.00 per dozen. Safe arrival guaranteed. Tapscott-Florist, Owensboro, Ky.

EMPLOYMENT

OUR SERVICE DEPARTMENT: On request, this association will recommend to the owner of any country estate, men for the positions of superintendents, gardeners, and assistant gardeners who are thoroughly qualified for the positions to be filled, both as to their technical training and general trustworthiness. No member is recommended until his record has been carefully investigated and found worthy of the association's endorsement. National Association of Gardeners, 522 Fifth Ave., N.Y.C.

EVERGREENS

ONE KOSTERS BLUE SPRUCE 12 inch \$2.50. Three Creeping Junipers 8 inch \$1.00 Postpaid. Descriptive List Free. Shady Lane Nurseries, Dept. 10, Columbus, Ohio.

FERTILIZERS

AMAWALK TREE FOOD is a perfectly balanced ration containing all the elements necessary for proper feeding of all woody plants. Its blend of strength and utility is the result of fifteen years of research by the largest big tree nursery in America. After an application, it continues to be a source of food supply all through the growing season. Descriptive folder on request. Amawalk Nurseries, Amawalk, New York.

MANURE! MORE MANURE! Turn every bit of vegetable rubbish—leaves, weeds, cuttings, etc., from the garden, straw and cornstalks from the farm—into real manure (best of fertilizers) without animals by the simple Adco process. You owe it to yourself to know how to make artificial manure. Interesting booklet. Free. Adco, 1740 Ludlow St., Phila., Pa.

NATURE'S GREATEST FERTILIZER for Gardens, Hardwood Ashes. Geo. Stevens, Peterborough, Ont., Can.

GLADIOLUS

GLADIOLUS MAIL AUCTION, Apr. 15th. 50 finest varieties at your price. Send for list. Mt. Tabor Terrace Gardens, 1650 E. Yamhill, Portland, Ore.

NOT OVER 15 CENTS for large bulbs of varieties introduced a few years ago at \$100.00 each. Write for list. Perrin, 704 Alberta St., Portland, Ore.

IRIS

125 BETTER IRIS, including all types, specially priced for spring planting. Fine healthy roots. Send for list. Kenwood Iris Gardens, R.R. 19, Cincinnati, O.

LANDSCAPE SERVICE

SPECIALIST in ROCK GARDENS & Outdoor living rooms. Write for particulars. Mac-Schmidt Nurseries, Inc., Allendale, New Jersey.

MISCELLANEOUS

50 DIFFERENT GLADIOLUS BULBS. Wonderful varieties worth \$8.65 for \$2.75; 100 all different collection \$5.75; 100 Giant Mastodon, Everbearing Strawberry plants \$2.75; 8 Dahlias \$1.25; 15 Iris for \$1.25 prepaid. Peony & Glad. catalog free. Hoevet's Nurseries, Fairfield, Nebr.

6 UNUSUAL HOUSE PLANTS IN POTS: 1 Marantha Zebrina, 1 English Ivy, 1 English Ivy Variegated, 1 Crassula Arborescens, 1 Sansevieria Zeylanica, 1 Sedum Stebbeldi. Prepaid \$3.50. Ivar Ringdahl, Florist, Rome, N. Y.

CACTI AND SUCCEULENTS seedlings and specimen plants. List on request. Sexton Gardens, R #2, Yucaipa, Calif.

CALIFORNIA SUNSHINE GERANIUMS. Finest collection, 25 varieties \$3.00, collection of 50 varieties \$5. postpd. Theresean Plant Co., Oceanside, Cal.

ORCHIDS

FULL GROWN PLANTS—Flowered and unflowered; unusually good subjects for the private conservatory—\$3; \$5; \$7.50 and \$10.00 each, botanical varieties and Cattleya Hybrids included. All plants are in strong, healthy condition. Orchid booklets and catalogs on request. Orchidwood, Inc., 830 Pelhamdale Avenue, New Rochelle, N. Y.

ORIENTAL POPPIES

VERY LARGE 2 year old plants, each with several Flowering Crowns. Grown from cuttings and guaranteed true to name. Perfection (lovely shell pink), Giant (immense bright red with flowers 9" across), Mrs. Perry (gorgeous giant salmon pink), 75c each; 3 for \$2 prepaid. Hill Gardens, Kalamazoo, Mich.

PEONIES

PEONIES: Tree & Herbaceous, Catalog ready. Red Hot Poker, blooming plants \$2.50 doz. postpaid. Oberlin Peony Gardens, Sinking Spring, Pa.

"HOW TO GROW PEONIES." A new, delightful book which you should read before ordering peonies. Full of practical information & illustrations. Send 10c for your copy. Mohican Peony Gardens, West Lawn, Pa.

PEONIES. Since 1908; 200 rated varieties, after discarding from 2000 older varieties. Write for free catalog. Farr Nursery Co., Box 106, Weiser Park, Pa.

TREE PEONIES. Comprehensive assortment at \$3 to \$65 each. Catalog free, giving full description and information. Farr Nursery Company, Box 106, Weiser Park, Penna.

PERENNIALS

DELPHINIUMS of HOODACRES and other rare perennial plants. Largest Delphinium farm in America. Originator of the double pure White Delphinium, large, magnificent. Seeds—Delphiniums and Aquilegias. Great spring offer on all. Chas. F. Barber, Trout Dale, Oregon.

"ROSINA". New Hardy Garden Violet. Lovely soft pink; extremely fragrant. Award of Commendation N. Y. Hort. Soc. 1931. Plants: 12 for \$5; 100 for \$35. Amy Hore, grower of hardy perennials. Green Brook Gardens, Scotch Plains N. J.

PERENNIALS and ROCK PLANTS. Choice Lupine assorted colors \$2.00 per dozen. Wisconsin Wild Flowers. Catalogs on request. Chequamegon Flower Gardens, Washburn, Wis.

VIOLETS, Native Orchids, Primulas, New and Rare Perennials. Write for catalog. Paramount Gardens, Plainfield, N. J.

ROCK GARDEN PLANTS

ROCK GARDEN and ALPINE PLANTS at lowered prices. Rare and standard sorts in great variety. Catalogue free upon request. The W. L. Crissy Alpine Gardens, Gresham, Oregon.

LARGEST COLLECTION of rare Alpines in the United States. Rock bottom prices. New catalog free. Wolcotts Limited, Jackson, Mich.

SEDUMS, Sempervivums, Alpines. Descriptive hardy plant catalog. Westcroft Gardens, Grosse Ile, Mich.

ROSES

"SLEEPY HOLLOW DOZEN" of EVERBLOOMING Roses. Twelve lovely Roses, including the Pres. Herbert Hoover, and the Talisman, both immensely popular multi-color varieties, also the new E. G. Hill, one of the finest reds. Wide range of color; bouquets of fragrance. All strong 2-yr. field-grown plants. Purchased singly would cost \$10.40; priced in collection at \$8.75, postpaid. Catalog Free. Rose-dale Nurseries, Box D, Tarrytown, N. Y.

HUGHES ROSES are guaranteed to bloom the first season. Also the largest & best rooted obtainable. Why lose years to establish your rose garden, when you can plant my large roses with three-year-old roots. Free illustrated catalog upon request if you intend planting roses. Robert Evans Hughes, Rose Specialist, Route 5, Williamsville, N. Y. near Buffalo

5 ROSE BUSHES 35c. Hardy Everblooming Roses, one each of Crimson, Scarlet, Pink, White, and Yellow, by parcel post, postpaid, 5 for 35c; 15 for \$1.00. Order now; give date you want plants sent. Catalog free. Burgess Seed & Plant Co., 420 Rose Dept., Galesburg, Michigan.

"STAR" ROSES—GUARANTEED TO BLOOM! The quality product of Rose Specialists with 35 years experience. When you plant "Star" Roses success is assured. Every "Star" Rose is trademarked. Send for Catalog. The Conard-Pyle Co., West Grove 223, Pa.

NEW DAWN, the American Dooryard Rose. Everblooming, hardy, vigorous, grows most anywhere. Famous as first patented plant, \$2.00 each. Somerset Rose Nursery, Box 345 A, New Brunswick, N.J.

SEEDS

RAREST BULB SEEDS. Unusual and "hard to find" kinds. Write Dept. H for interesting catalog. Rex. D. Pearce, Merchantville, N. J.

UNUSUAL SEEDS. Rare Alpines, Cacti, Hardy Orchids, Water Lilies, Catalog, Dept. H, Rex. D. Pearce, Merchantville, N. J.

TOOLS

GARDEN TOOLS of exceptional merit. 96-page catalog free. A. M. Leonard & Son, Piqua, Ohio.

TREES & SHRUBS

1 NEW THOMSEN BLUE SPRUCE \$2.50. Our own new marvelous introduction this year. Never offered before. Bluest color ever seen in Blue Spruce is our guaranty. Supply limited. Order now while they last. 4-6 in. plants 2-\$3.95

- 1 New Jap Bloodleaved Maple 8-12 inches \$1.25
- 1 Hardy Jap Magnolia Soulangiana 6-12 in. \$1.25
- 3 Hardy Beauty Bush (Kolkwitzia) pink 1-1 1/2 ft. \$1.50
- 2 New Japan Bloodleaved Barberry 1-1 1/2 ft. \$1.50
- 2 New Hardy Improved Butterfly Bush 1 1/2 ft. \$1.50
- 12 Hardy Rock Garden Plants. Best variety \$1.20

Add 20 cents for postage and packing. Free Catalogue. Thomsen Nursery Company, Mansfield, Pa.

FLOWERING TREES. Japanese Flowering Cherries, Flowering Crabs, Chinese Magnolias and a complete line of U. S. Government Inspected and Certified Nursery Stock. "Plant a Tree for Washington's Bicentennial." Write for prices. A. E. Wohlert, 921 Montgomery Ave., Narberth, Pa.

RHODODENDRONS, Mountain Laurel, Azaleas, Leucothoe, Hemlock and Red Cedar. Write for prices. Appalachian Evergreen Co., Doeville, Tenn.

RHODODENDRON, Kalmia, Hemlock, Holly, Cedar, Leucothoe, Azaleas and Flowering Dogwood. Write for price list. J. F. Norris, Doeville, Tenn.

CHOICEST EVERGREENS in wide variety now ready for delivery. Full satisfaction guaranteed. Henry Hicks & Son, Westbury, Long Island, N. Y.

FRENCH LILACS, 60 best varieties available from our collection of 150 kinds. Write for catalog giving full description and prices. Farr Nursery Company, Box 106, Weiser Park, Penna.

OLD BOXWOOD—Beautiful specimens & hedges. Photographs on request. E. L. Hall, Ucausville, Conn.

EVERGREENS, ornamental shrubs & trees. Catalog free. Fairview Evergreen Nry., Fairview, Pa.

WATERLILIES

NYMPHEA ODORATA white waterlily, 50c each; 3 for \$1.00. Water Hyacinths 6 for 50c postpaid. World's largest variety of water plants. Aquatic Plant Nursery, P. O. Box 986-T, New Orleans, La.



Famous Hackberry Tree at Washington's birthplace, Wakefield, Va., responds to Bartlett's scientific feeding methods.

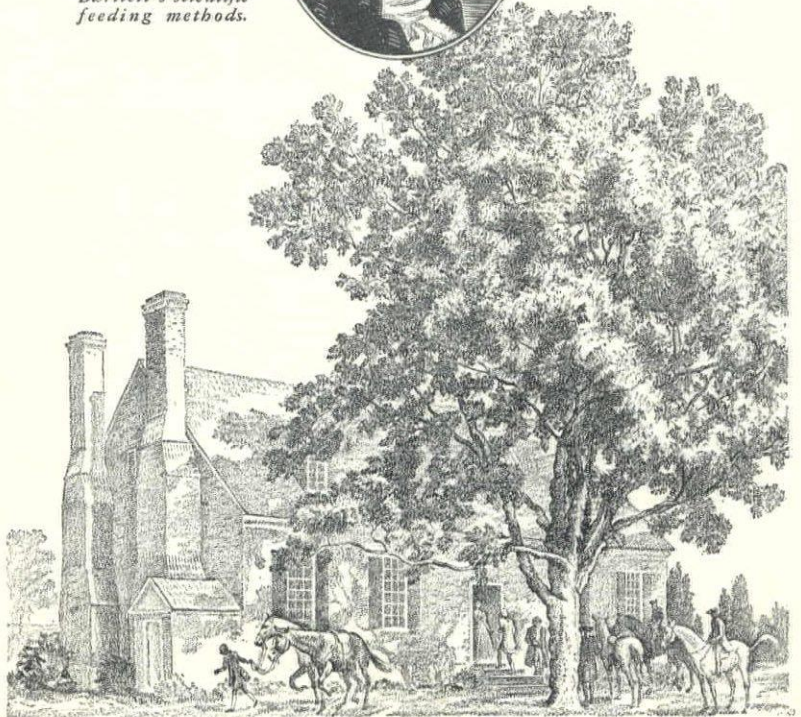

Science

will also safeguard your priceless trees

Today, new vigor is stirring in the historical old Hackberry Tree at George Washington's birthplace—healthy growth and natural beauty are staging a glorious comeback.

Not so long ago, when this noble specimen seemed to be withering, when branches were dying and foliage sparse, a Bartlett Associate diagnosed the trouble and prescribed scientific feeding with Bartlett's Green Tree Food.

The same technical knowledge, the same practical skill are available to you—and cost less than most people believe. It is quite likely your trees are also suffering from lack of food, for the severe drought of the past three growing seasons is a widespread menace.

Why not have a Bartlett Associate inspect your trees—willingly—cheerfully, without any obligation whatever? Communicate with the nearest office, or send the convenient coupon below.

THE F. A. BARTLETT TREE EXPERT CO.

Home Office: Stamford, Connecticut
Branch Offices: Bala-Cynwyd, Pa.; White Plains, Westbury, L.I.; Orange, N. J.; Syracuse, N. Y.; Richmond, Va., Box 8, West End Station; Danbury, Conn.; Pittsfield, Mass.; Wilmington, Del.; New Haven, Conn.; Manchester, Mass.; E. Providence, R. I.; Washington, D. C., Box 3103; Bay Shore, L. I., Box 118

BARTLETT

EXCLUSIVE BARTLETT FEATURES—VIEN'S NUOVO, BARTLETT NEAL COLLAR

Operating also the Bartlett School of Tree Surgery and the Bartlett Tree Research Laboratories

THE F. A. BARTLETT TREE EXPERT CO., Stamford, Conn. (H-3-32)

Without charge or obligation, I would like to talk with a Bartlett Associate about my trees.

Name _____

Address _____



Hungry trees fed the Bartlett Scientific Way respond readily with vigorous growth and beautiful foliage.



A New Size! New Colors! New Loveliness!
New MONTBRETIAS



New hybrids, of the Earlham strain—a notable advance on the ordinary commercial varieties. Taller, more robust with flowers often 3 to 4 inches in diameter hung like fairy lamps along stout wiry stems. Easily grown—will live over winter with heavy protection.

- Goldfinch—Bright yellow with small crimson blotches at center. 30c each
 - His Majesty—Deep velvety scarlet, shading down to gold. 50c each
 - James Coey—Deep, rich vermilion-scarlet with golden orange lustre; yellow center, 3½ ft. 50c each
 - Lemon Queen—Creamy yellow; deep orange buds. 25c each
 - Marjorie—Orange-yellow with crimson circle. 3 ft. 25c each
 - Princess—Brilliant ruby-scarlet. 50c each
 - Queen Alexandra—Chrome-yellow, with carmine blotch at base of petals, 4 ft. 50c each
 - Una—Rich apricot, with carmine blotch, 2½ ft. 35c each
- 1 each of the above 8 varieties \$ 3.00
 3 each of the above 8 varieties 7.75
 6 each of the above 8 varieties 15.00
 12 each of the above 8 varieties 28.00

Mixture of Earlham Hybrid Montbretias 1 doz.—\$2.50 100—\$18.00
 Mixture of Standard Montbretias 1 doz.—\$1.00 100—\$7.50

—and don't miss these new arrivals from the court of Beauty—

SUPREME COLLECTION OF 6 SUPERB NOVELTIES

Tithonia Speciosa—The Golden Flower of the Incas—Imagine a full foliaged shrub-like plant standing 8 to 10 feet tall, covered with blossoms like single Dahlias of the most brilliant orange-scarlet with tufted centers of gold. Easily grown from seed. Blooms from late summer to heavy frost. Pkt. \$1.00
Double Sweet Scented Nasturtium, Golden Gleam—Introducing a double Nasturtium of bright gold coming true from seed. Pkt. 25c
Delphinium Iceberg—Pure white with heavy spikes fully 20 inches long. Particularly effective in contrast with the

blue varieties. Pkt. \$1.00
Viola Arkwright Ruby—A beautiful ruby-crimson with lovely terra-cotta shadings. Flowers as large as those of a good size Pansy. Perfectly hardy. Pkt. 75c
Vorberna Lavender Glory—A true lavender with medium size white eye which accentuates the lovely lavender tone. Sweetly fragrant. Pkt. 50c
Polyanthus Giant, Bright Eyes—New hardy Primrose with gracefully waved petals of rich yellow with bright orange eye. Pkt. 75c

The Collection—\$3.50

9 HARDY GARDEN LILIES **100 GLORIOUS GLADIOLI**



that deserve a choice spot in your garden
 All first size mammoth bulbs

- 3 Regale (Regal Lily)—Long white trumpets touched with rose. Center, canary yellow. 3-4 feet. \$1.00
- 3 Auratum (Gold banded)—Pure white petals, dotted with maroon, banded with golden yellow. 5-6 feet. \$1.35
- 3 Speciosum Rubrum—A lovely autumn Lily, satin white, heavily dotted with deep pink. \$1.35
- 3 bulbs each (9 in all) \$3.50
- 6 bulbs each (18 in all) \$6.25

A \$7.00 Value for \$3.50
 50 Bulbs for \$2.00



Choicest Mixture—including all the latest and most beautiful varieties such as the lovely Primulinus or Orchid Gladioli, running a gamut of subtle pastel shades from ivory-yellow to an iridescent bronze such as mark the finest Nasturtium collections. Start planting April 25th and every 3 weeks thereafter to July 15th and enjoy a long processional of beautiful bloom.

GREEN PEAS (and lots of them) from JUNE to AUGUST—if you know this secret!

Late planted Peas are almost always a failure because mid-summer heat and lack of moisture invite rapid leaf growth without providing an adequate root-system to maintain it. Avoid this difficulty by planting all these 6 varieties at once and get big mouth watering crops all summer.

SCHLING'S "LONG SEASON" PEA COLLECTION

Sure to Give you Peas All Season if Planted Early

- Schling's Pedigree Extra-Early—Height, 2½ feet. The earliest Pea grown. Gradus, or Prosperity—Height, 3 feet. Peas of delicious flavor.
- Sutton's Excelsior—Height, 1½ feet. Very sweet.
- Dwarf Champion—Height, 2½ feet. An enormous cropper.
- Improved Telephone—Height, 5 feet. Enormous pods, well filled.
- Heroine—Height, 4 feet. Last to mature of all garden Peas.

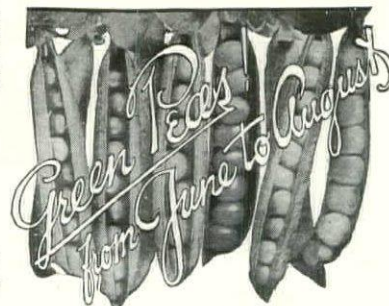

½ lb. each of all 6 varieties, 3 lbs. in all \$1.75
 1 lb. each of all 6 varieties, 6 lbs. in all 2.75
 2 lbs. each of all 6 varieties, 12 lbs. in all 5.00
 (Free delivery within 300 miles of New York; beyond add 5 cents per lb. for postage.)

The Book for Garden Lovers—a guide to better gardens—35c the copy

Schling's Seeds
 MAX SCHLING SEEDSMEN, Inc.

Madison Ave. at 59th St.

New York City

The grafting of choice evergreens

THE SCION, at the left in the picture, is ready for insertion on the stock, the stem of which has not yet been cut to receive it



ALMOST every enthusiastic amateur gardener upon walking through his garden can feel the exhilarating atmosphere that hovers continuously about the evergreen bed. He also knows that Nature is very liberal in rewards even to the most painstaking labor, and enjoyable even in spite of the little tedium it includes. This, of course, every conscientious gardener realizes. For, whether we purchase a tree from a nursery or grow it from seed, there is always pleasure to be had watching it grow while in our possession. More often, though, there is greater pleasure to be derived from a seedling sown by our own hand and tended from purchased from an orphan that is purchased from the nursery. Somehow or other it gets under our consciousness to see the little plants throw out their branches in spring, in full appreciation of the pains we have taken.

A tree from the local nursery is never fully beautiful until it has spent one spring with us and put on a new growth, while the seed is not half so precious as when it is beginning to germinate and sprout. It seems that the

greater change we effect for the better, the more prized is the object of this choice. So if a seed can hold us so deeply interested, what of a graft?

Up to the present, seedling and cutting methods were the only things that the amateur gardener has been able to feel clated over or to take pride in raising. But of late, there have been many amateurs who have had decided luck with grafting; the most interesting thing about the nursery.

Grafting usually means the union of two parts: the scion, which is made from a twig, and the stock, which is usually of the same species or a closely related one, from which the root system is to be developed. These are joined by the successful growing together of the cambium, or tissues, just below the bark film on the two pieces. This being a simple and interesting task, it can be quite easily accomplished by the amateur.

There are many others who, if they avail themselves of this opportunity, will see the very beautiful specimens that can be created. For it has been proven that not only can grafts be made in the nursery but even by the amateur at home.

To perform a grafting experiment at home, our equipment need only be a heated sun porch, or if lacking that, a warm room with a window, a grafting box constructed of wood six inches high, two feet long and any desired width, a sash (Continued on page 92)



ABOVE, both stock and scion prepared for the joining; at the right, the graft completed and tied to hold it in place. When the union has grown together the stock is cut off just above it so that all the strength is thrown into the scion portion



A Garden Full of Lilies



Lilies for Spring Planting

American garden lovers, who have been in the habit of planting their lily gardens in the autumn, will be pleased to know that they may now secure many of the finest lily bulbs for spring planting.

This has been brought about by the wonderful advancement made in the science of refrigeration, with the result that commercial florists have been growing them to bloom at any time of the year desired from bulbs taken from cold storage.

Special Offer—12 Beautiful Lilies for \$3.00

Three Bulbs Each of Four Fine Varieties

Auratum—The Golden-rayed Lily of Japan.

Magnificum—The beautiful pink spotted Lily of Japan.

Regale (Royal Lily)—The gem discovered in the mountains of China.

Tigrinum (Tiger Lily)—A famous lily widely grown in our country.

All bulbs of good out-door planting size. Plant in April and May for Summer Blooming.

Our Seed Annual for 1932 sent on request

Stump & Walter Co

Branch Stores:
White Plains, N. Y.
Stamford, Conn.

132-138 Church Street
NEW YORK

Branch Stores:
Newark, N. J.
Englewood, N. J.
Hempstead, L. I.



Magnolias

March suns have hardly warmed the soil, and the spring landscape is barely awake when the Magnolias burst into bloom. Any grounds may have this wonderful display for many weeks, for Magnolias thrive in open spaces, need little care, and are among our finest spring-flowering trees.

Three Months of Flowers

First comes the Starry Magnolia whose star-shaped flowers, as white as winter snows, mantle the trees before the leaves appear. The Saucer varieties (M. soulangeana and M. alba superba), Alexander, Yulan, the Purple Lily, Lenne and the native Magnolias, carry the blooming period well into July.

The beauty of Magnolias is enhanced by the colors of Azaleas and Rhododendrons which bloom at the same time. This trio of spring-flowering trees and shrubs is described fully and pictured in natural colors in our catalog

Evergreens, Azaleas, Rhododendrons

together with broad-leaf evergreens, flowering plums, hawthorns, Japanese cherries, rare shrubs and vines. A copy will be mailed free east of the Rocky Mountains (west of Rockies please send 50 cts. for catalog).

BOBBINK & ATKINS

Rutherford New Jersey

Automotive Gear-Drive

A Great Saving Feature

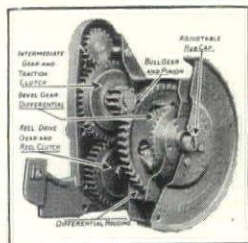

Sectional view of gear-drive

« « **Jacobsen**
POWER MOWERS

Enclosed, precision-cut gear-drive running in oil is a feature of Jacobsen Power Mowers. They have no chains or sprockets. The "oil-floating" gears, found only on a Jacobsen, will give many years of smooth, quiet service after ordinary mowers have been worn out.

New 1932 "4-Acre" Mower

Newly designed for easy handling and true cutting. Turns under its own power by mere pressure of a finger; cutting cylinder improved and made more durable; finely tempered blades; improved high compression motor with instantaneous mechanical starter. Rubber tires optional equipment.

New 32-inch Twin Mower

A sensational mower designed by engineers whose achievements lead the power mower industry. It has worlds of power under perfect control; will climb a 45% grade; easiest to operate, most tractable mower made. Gang Attachment increases its cut to 66 inches, or 2½ acres an hour. The new "32" will solve your mowing difficulties for life. A boy of 14 can run it easily. Write today for our latest catalog.

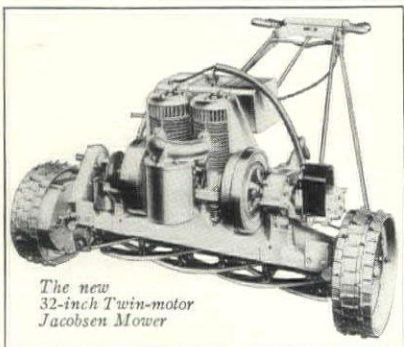

The new 32-inch twin-motor Jacobsen Mower

WHEEL AND ROLLER TYPE POWER MOWERS
—from 20" to 66" cutting widths—prices \$150 and up.

JACOBSEN MFG. COMPANY, 743 Washington Ave., Racine, Wisconsin

JACOBSEN

BUILT TO SAVE RUNNING EXPENSE

ALADDIN-ALADDIN

A NEW
Ever-Blooming
Hardy
Chrysanthemum



ALADDIN

BLOOMS of burnished copper and gold, ever increasing from late July to November, distinguish Aladdin from all other Hardy Chrysanthemums. Three or more glorious blooms, carried on long stems, make it brilliant in garden borders and masses. For indoor decoration the flowers are superb, lasting 10 days to two weeks after cutting. Aladdin has been awarded several gold medals, certificates, and cups as the best Hardy Chrysanthemum of recent years.

Strong plants, 3-in. pots \$1 each,
\$9 for 10, \$80 per 100
6 plants at 10 rate, 25 at 100 rate

Send your order today to our Mr. J. M. Adie, and receive our 1932 Catalogue with superb color picture of Aladdin, with list of flower and vegetable seeds, plants and garden supplies.

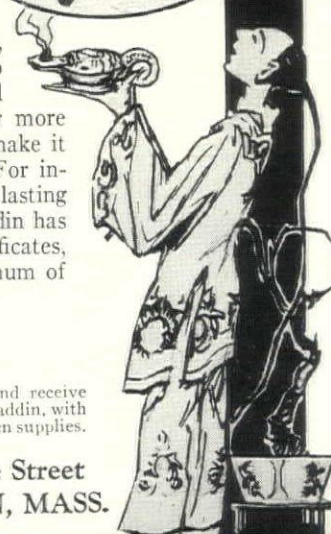

BRECK'S 85 State Street
BOSTON, MASS.

ALADDIN-ALADDIN

Totty's

GARDEN ROSES



O L Y M P I A D

This is the sensational Rose of the decade, and the outstanding novelty for 1932. The scarlet flowers are beautifully formed with bright golden flashes at the base of the petals. This rich color is further intensified by a marvelous velvety sheen that renders the flower exceedingly effective especially in artificial light, with a scarlet glow of flame-like brilliancy. The buds are long and pointed, petals very broad, and the blossom is magnificent in every stage of development.

Price: \$2.00 each, \$20.00 per dozen.

R O S E S

grown by Totty's are known everywhere for their excellence. In our extensive assortment of healthy field grown stock, there are the outstanding novelties as well as the established favorites. All of our roses are grown under the closest supervision and show the results of a quarter century of expert propagation. For 1932, Totty's again offers the most complete selection of novelty and standard roses obtainable. They are fully described in our new catalog, which will be sent upon request. Price: \$10.00 per doz., \$80.00 per hundred.

TOTTY'S, MADISON, NEW JERSEY

TOTTY'S, Desk F-4, Madison, New Jersey

I enclose \$ _____ for which send me _____ OLYMPIAD ROSES when ready for shipping. Send me 1932 catalog

NAME _____

ADDRESS _____ STATE _____

The grafting of choice evergreens

(CONTINUED FROM PAGE 90)

to cover it, peatmoss and understocks of the same species as the trees we wish to increase. The understocks can be purchased from the nursery already potted at a very reasonable sum.

To begin with, the graft must be placed either on top of the radiator or in such a position that it will receive a moderate bottom heat. Next, a coat of well moistened peat is applied to a depth of about 3 inches over the bottom of our graft case, and the understocks are watered well and then planted in this peatmoss. Here they can remain for about a week to develop root fibers until we are ready to make the graft, the best time for which is usually in February and March.

In selecting the scion, wood of one season's growth is preferable to older wood because unions with it are more easily made and the buds are more likely to grow.

For making grafts efficiently, a knife with a thin, stiff blade that will hold a keen edge is necessary.

The scion, 3" to 6" or 8" in length, is prepared by cutting off the lower end diagonally with a single stroke of the knife, making a flat surface about 1 1/4" to 1 3/4" long. A corresponding cut is then made on the stem of the understock. This cut, of course, is made no deeper than the skin or bark. The scion is now ready to be placed against the stock. When we have done this we pull the bark that has been left hanging on the understock up over the exposed surface of the scion; held carefully with the thumb and forefinger and tied with strong cord and a light coating of paraffine applied. Care must be taken here that the cord is not pull-

ed too tightly, as the tender tissues are easily injured.

Immediately after the graft is made, it is laid in an inclined position, the grafted side upward. When all the evergreens are thus grafted, the cover of the graft box must not be taken off for at least two weeks, except that each morning it may be lifted about an inch and left so for a half an hour to permit the escape of foul air that accumulates within. The sash each day must be covered with some light cloth or paper when the sun's rays become too intense and threaten to scorch, but not so heavy as totally to exclude the light. It is usually applied when the temperature reaches 80° inside the box. A night temperature of 60° is desired. Grafting case is desirable, while a temperature of not over 90° is permissible during the day. Watering should be done every three days.

After three or four weeks the scion bud will be sprouting and part of the top of the stock may then be cut off in order to divert the growth gradually to the scion. At this time the temperature need not be so high, as the cambium tissues will have begun to heal and are about ready to be placed in a cooler atmosphere to harden.

With the coming of the warm weather, the grafts may be placed outside, shade afforded and precautions taken against draught. By the time summer has arrived, the soft growth that was made in the graft box will be already hardened and able to stand the intense heat of the sun. After these grafts have survived the first season, they are treated like any young evergreen.

JOHN NICHOLAS MANGELS, JR.

Health hints for your favorite flowers

(CONTINUED FROM PAGE 86)

port these with cloth strips leading to the stake. If buds appear, nip them.

AUG. 1ST.-31ST. Disbud for better flowers, nipping off the two outside ones from every group of three buds when about the size of peas. Before flowers open, break off small shoots at stem joints of flower stalks, except those at lowest joint.

SEPT. 1ST.-OCT. 15TH. Some time during this period the plants will probably be killed by light frost and their beauty suddenly ended for the year. When this occurs, wait two or three days and then cut off the stalks just above the ground. Pull out the stakes carefully. Get a second digging fork and a helper to use it. Man the forks, one on each side of the root clump, drive in deeply and lift together to avoid breakage of tubers.

Turn clumps upside down, soil still adhering, to drain water out of stalk butts. At night, bring them under cover to dry. Store in a dry, cool cellar (ideal temperature 40°-50°). Recommended covering materials are dry sand and peatmoss.

GLADIOLI

APRIL 15TH. If soil is reasonably dry, select sunny, well drained spot and spade or plow 10" deep, removing all stones and breaking up clods. Slightly acid soil, light and moderately rich, is best.

MAY 1ST. Make first planting, setting bulbs 4"-6" apart and about 5" deep. Dig bone meal into soil below them. Fill in 2" after planting, firm down, and complete filling with loose soil. For exhibition flowers, plant 12" apart, 3" deep.

MAY 15TH. Make second planting, for succession of bloom.

JUNE 1ST. Make a third planting. Cultivate and water first planting, if weather is dry. When first planting is 6" high, give top-dressing of bone meal and wood ashes.

JUNE 15TH.-JULY 1ST. Further succession plantings. Fertilize earlier plantings as directed previously.

JULY 15TH. Begin staking tallest plants, especially if exposed to wind. If grown in rows, stretch heavy string 2' above ground on each side of row for support. Keep up cultivation. Fertilize first planting again. When watering, add weak manure water.

AUG. 1ST.-SEPT. 30TH. Cut flower stalks when lowest bud opens. Leave two or three lowest leaves so that bulb can ripen properly.

OCT. 1ST. As a first step, this is the best time to begin digging, but remember that at least six weeks are required for ripening in the ground after flowers are over. Cut off tops close to bulbs, place the latter in a shady, airy place for a week, then let them dry in the shade for two weeks before storing in cool, frost-free cellar.

SINCE 1867 COLDWELL POWER



Above: Coldwell "Twin-Thirty" motor lawn mower and roller. Mowes and rolls simultaneously 6 to 8 acres a day on one gallon of gasoline.

You Can Now Have Finer Lawns and At Less Expense

THE 1932 Coldwell Dependable Power Lawn Mowers and Rollers have set a new standard for PERFORMANCE and Dependability.

Powered with a new smooth running twin-cylinder motor—New type speed control provides greater flexibility for trimming.

Let us send you details of many other new and outstanding refinements, also name of nearest authorized Coldwell Sales and Service Agency.

COLDWELL LAWN MOWER COMPANY, NEWBURGH, NEW YORK, U. S. A.

In Canada—Taylor-Forbes Co., Ltd., Guelph

Manufacturers of DEPENDABLE Lawn Mowers—HAND, HORSE, GASOLINE, ELECTRIC

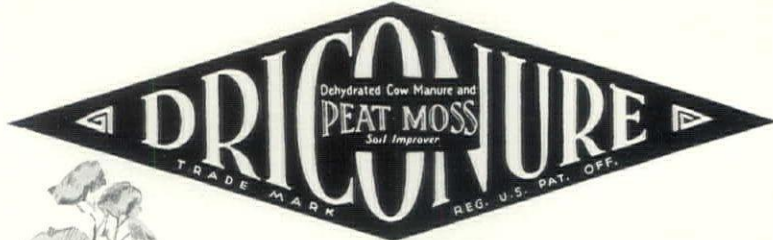

THE RIGHT FERTILIZER

Because it's a NATURAL MANURE FERTILIZER specially prepared to cleanse—to concentrate

On the question of fertilizing, the real garden enthusiast will say, "Give me plenty of good cow manure—that's all I want". For cow manure has proved its value by centuries of unquestioned success.

In Driconure we give you good, rich cow manure . . . containing many, many times the food value of common barnyard manure . . . dehydration concentrates its food elements.

In Driconure your fondest wish comes true—good cow manure, finely pulverized, easy to handle, nitrogen that will not burn . . . free of weed seeds . . . no unpleasant odor . . . no waste . . . concentrated strength—humus!

Just you try it on your garden and lawn this Spring—one glance at the continued luxuriant growth tells you "Here's the right fertilizer because it feeds in the Natural way—the right way." We'll help along if you will but write.

Atkins & Durbrow, Inc.
165-O John St., New York, N. Y.

Sole distributors G P M Peat Moss. 2-bushel trial package \$1.50 postpaid. Beautifully illustrated book, "Gardening with Peat Moss", \$1. per copy.



The most for your money—Best for your plants

Pre-selection

—you should know about it



It is the practice of many nurseries to grow *almost everything*, whether it is a good, bad or indifferent variety. By this policy of having *almost everything*, much that is inferior is grown and offered. Differing from this policy, Bristol, perhaps more than any other grower, eliminates inferior and unpromising varieties in their own selections. This is Bristol's *pre-selection* which protects you—and costs you nothing extra.

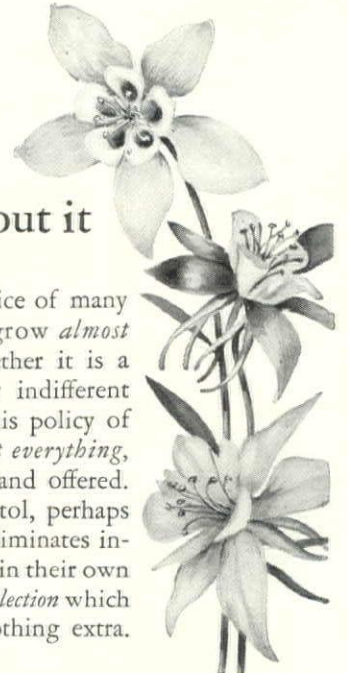

BRISTOL NURSERIES INC.

The new Bristol catalog is a catalog of the newest, the choicest and, often, the most exclusive varieties. Admittedly, Bristol strives first for *quality*; it desires above all things to be known as a *Quality House*. Yet, its prices are no higher. You'll certainly miss some of the things you'll want, unless you have a copy of the 1932 Bristol Catalog. Address Box 14.



• BRISTOL  CONN. •



for Better Gardens— SPRAY as the Professional Growers do—



NO professional growers attempt to raise trees, shrubs, fruits, flowers or vegetables without spraying regularly to guard against fungus and insect pests which are ever ready to destroy their plantings. Your own garden can never reach its greatest beauty and productivity without the same kind of spraying protection. The

task becomes simple and inexpensive when you have spray equipment of the same high quality and made by the same factory that supplies so many market growers with their spray outfits.

MYERS Hand and Power Spray Pumps

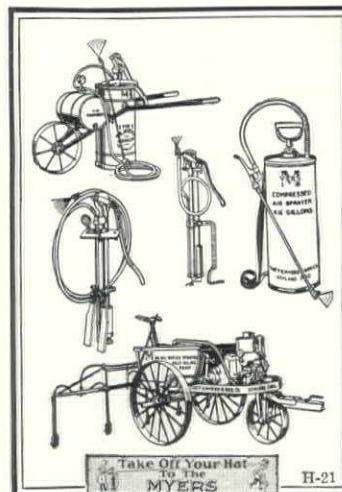

MYERS Spray Equipment is made in styles and sizes to take care of every spraying problem, from the smallest garden to the largest commercial plantings. MYERS Spray Pumps are absolutely reliable—from the biggest engine powered rigs down to the smallest hand operated types. Our Spray Catalog contains a wealth of information on spraying practice. Invaluable to market and amateur gardener alike. Send for it today. Ask us for name of the MYERS dealer in your town.

The F. E. Myers & Bro. Co.
106 Orange St. Ashland, Ohio
Pumps, Water Systems, Hay Tools,
Door Hangers
"Pump Builders Since 1870"

Here's a Real Grass Cutter!

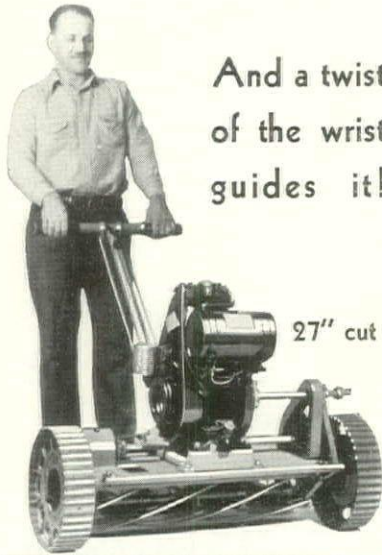

The SUPER-DETROIT Moto-Mower

Breaks All Performance Records



If you've never run a power lawn mower before, you will be amazed at the ease and efficiency with which the SUPER-DETROIT cuts 5 acres daily. If you know power mowers from A to Z you still will marvel at the perfection of this new machine. An exclusive new L-head motor and selective automatic speed control make quick, easy work of steep grades and rough grasses. "Twist of the wrist" guiding puts complete control of this nimble machine at your fingertips. Investigate this MOTO-MOWER value that can't be beat at any price!

The MOTO-MOWER Co.
4606 Woodward Ave., Detroit, Mich.

This Coupon Brings
You Complete New
Catalog



The MOTO-MOWER Co.,
4606 Woodward Ave., Detroit, Mich.
Please send me FREE your 24-page catalog
showing the entire MOTO-MOWER line in
complete detail.

Name _____
Address _____ City _____

House & Garden's bookshelf

(CONTINUED FROM PAGE 82)

should be spread several weeks in advance of the seeding and harrowed in sufficiently to kill the weeds that will have generated. The best and least expensive pre-seeding fertilizer is superphosphate, at the rate of 16 pounds to 1000 square feet. Seed should be bought only of a reliable house that will advise in selecting for different sites and soils—matters that can be studied up in this little book. But for the real gardener who can wait a year there is a delightfully interesting chapter to tell how he can grow his own grass, of the very best kinds, as plants that will soon spread and give the very best kind of sward; it is this method that must be employed in the South. But if there is any lawn at all to start with, it is better to fertilize and encourage it than to dig it in and remake it completely. The weedless formula is arrived at by mixing equal parts of sulphate of ammonia, superphosphate and muriate of potash, which is applied at the rate of 17 pounds to the 1000 square feet. Lime should be used only when it is thought necessary to increase the calcium and magnesium content of the soil or to correct acidity; but, it should be noted, only blue grasses prefer alkalinity, while bents like acid conditions and fescues want conditions that are slightly acid.

For removing weeds there are various devices. The troublesome chickweed, if not raked out in order to reseed the scar, should have ammonium sulphate dusted on the leaves and then, after twenty-four hours, the dusted area should be heavily sprinkled, or five pounds of arsenate of lead might be applied to every thousand square feet. Against crab grass, however, there is no medicine; it must be raked out before it goes to seed and the area must then be top dressed with loam and good seed. Larvae of the June beetle and of the Japanese beetle are killed by applying, in the spring, arsenate of lead at the rate of 5 pounds to 1000 square feet.

F. B. M.

ENGLISH DECORATIVE TEXTILES, TAPESTRY AND CHINTZ. By W. Gordon Hunton. London: John Tiranti and Co.

EVERYONE interested in decorative textiles will welcome this valuable addition to the all too scanty literature on this intensely interesting subject. The text is brief, 7½ pages, but offers an excellent digest. The Bibliography of Works Consulted fills another page, and the book itself consists of 180 illustrations, both rare and familiar. On the whole, the examples illustrated are well attributed as to period or date, but the common tendency to antedate all antiques has not been completely avoided. One precious scrap of chintz, which an earlier writer classes as Queen Anne, is here classed as 18th Century, while another authority—better in our opinion—dates it as Victorian. But, as this writer says, an adequate survey of what has been done in England "in printed stuffs since the middle of the nineteenth century would be a tremendous task," and as much may be said for the work of the first half of that Century, before The Great Exhibition of 1851 put all English craftsmen on their mettle.

Many of the illustrations in this

fascinating picture book are from the collections in the Victoria and Albert and The Metropolitan Museums; a few are from private collections, and due acknowledgement is made to "the works" whence the chintzes issued whenever their source is allocated.

In fairness to our own knowledge of this subject, we must also note that frequently a chintz is said to be printed from an engraved roller, when actually printed from a copper plate, and is claimed for wood blocks when also printed from plates. Even museums are not scrupulously careful in noting these facts but if noted at all we feel they should be accurately noted. Nevertheless the book is welcome and delightful. Everyone interested in chintz, and all who study tapestry, will receive it eagerly.

The tapestry examples cover the sequence of English tapestry weaving quite well, and include many interesting heraldic panels and those alluring old tapestry maps of the English Counties, three of which are from the Yorkshire Philosophical Society and two from the Bodleian Library, Oxford. There are only 58 tapestry illustrations, the bulk of the book being given to printed fabrics, 12 of which are William Morris fabrics, interesting as documents but of little account in the actual development of English chintzes and cretonnes. The book is so fascinating, it is hard to lay it down.

G. G. G.

COLOUR IN INTERIOR DECORATION. By John M. Holmes. New York: Charles Scribner's Sons.

THE author is "Lecturer in Decoration at the Architectural Association School of Architecture, London." The "u" in the first word of the title advises us of the British origin of the work, so that we Americans are prepared to understand the statement in the "Foreword" that "We get so little sun that the possibility of some compensation in colour should be explored. Colour can give much that our climate lacks and if it cannot replace sunshine it can at least provide brightness and cheer."

This reason for the employment of color in Great Britain is the direct opposite of the reason given by the great Egyptologist, Maspero—or was it Perrot and Chipiez?—that the vivid coloring used by the ancient inhabitants of the Nile valley, both on the exterior and interior of their buildings, was necessitated by the intensity of the African sunlight—the great god Ra shining in resplendent glory at midday.

However, devotees of color will probably agree with these divergent reasons for its use, and Mr. Holmes has treated the very difficult subject of color in an able way. If somewhat technical, this is necessary for the presentation of such a highly technical subject as the use of color in interiors, but the book gives interestingly a well-arranged and concise presentation of the subject with many color plates. The use of gray, that color of infinite variety and complication, is gone into quite thoroughly. There is much information and valuable suggestion for designing and carrying out color schemes for interiors, also illustrated.

G. G. G.



Anyone Can Raise BEAUTIFUL ROSES

thanks to these new
Fertil-potted plants

ROSE experts and amateurs alike are cheering this new way to plant roses. It's so easy! Simply slip off the carton, soak the root block in water, and plant. Soon you have the most exquisite blooms—even though you know nothing about rose culture. Best of all, every Fertil-potted rose is guaranteed to bloom the first year.

Fertil-potted roses and shrubs—that is what you ask for—are green and growing when you buy them. They have all been pruned and prepared by the experts of America's largest rose growers. The roots are already started in rich, fertilized "food" sufficient to nourish them in any soil.

* * *

Be sure to get Fertil-potted plants this spring. You can identify them by the carton shown above. A comprehensive list of varieties—among them the newer hybrid tea roses, climbing roses, and choice flowering shrubs—are now on sale at the leading department stores, nurseries, florists, seed stores and hardware stores. The prices are surprisingly low. If your dealer does not carry them, send us his name.

ARCADIA ROSE COMPANY
Newark, New York
Subsidiary of Jackson & Perkins Co.

WEDGE NURSERY, INC.
Albert Lea
Minnesota

Fertil-potted
ROSES
GUARANTEED TO BLOOM

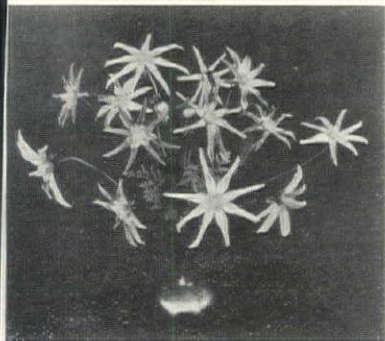

The garden scrap book

JAPANESE BEETLE CONTROL. From a recent issue of *Horticulture*, that excellent magazine of the Massachusetts Horticultural Society, we quote a letter written by Charles H. Landreth and urge widespread trial of the experiment it describes.

"Last summer," writes Mr. Landreth, "a large seed establishment conducted tests at Bristol, Pa., in the heart of the area infested with Japanese beetles, with the result that a new and natural control was accidentally discovered. A short distance away from the main flower trials, a planting was made of *Ricinus*, the Castor Bean. The Castor Bean has a showy tropical appearance, singly or in groups. It is a tender annual and valuable for screens, as it grows about fifteen feet tall and about seven feet wide. From it is derived castor oil, only too well known by children. The *Ricinus sanguineus* and *R. zanzibarensis* are the best.

"It was soon discovered that the Japanese beetles left the flowers and swarmed over the Castor Beans, eating the large leaves. These plants, however, cause slow but sure death and great piles of beetles were swept up from under them each morning. Hundreds of beetles constantly swarmed about the plants of the tropics and met destruction. This is a most useful discovery, as a ten-cent paper of Castor Bean seed planted a

short distance away from a garden will help solve the Japanese beetle question in a natural and economical way. Incidentally, it was noted in the tests that the beetles desire light colored flowers to feed upon."

FOR SOIL CONDITION. In considering the soil of any garden, whether devoted to flowers, vegetables or small fruits, there are two factors which bear definitely on the size and quality of the yield: physical condition, and the kinds and amounts of plant foods which are present in "available" form, or in such form that the roots can absorb them. Ideal garden soil is light and moisture-retentive, without being soggy; it contains plenty of disintegrated vegetable matter or humus, and is easily penetrable by small roots. On the chemical side, it contains adequate amounts of nitrogen, phosphorus and potash, the most important of the necessary plant foods.

Of these two general conditions, the latter is quite easy to provide, in case deficiency is present; all one needs to do is buy the right kind of fertilizer and apply it in the right way at the right time. Improving the soil's physical condition, on the contrary, often involves a good deal of time, material, labor and consequent expense. Were it not for the opportunities provided by cover crops, many of us would have to

(Continued on page 96)

Art in DAHLIAS

GRACE, poise, daintiness — all personified in these Orchid Flowering Dahlias. The flower lover's solution to meet every artistic demand. Though but recently introduced in this country, the lovely Orchid Flowering Dahlia already has a legion of friends.

Dahliadel is happy to offer to the gardening world eight varieties in a great range of both soft and bright colors, each selected for its own personality. Their inexpensiveness is still another asset in their favor.

Our 1932 Catalogue lists and describes these newcomers with prices, and includes most every other type of dahlia worthy of your time.

A Free copy awaits your pleasure

DAHLIADEL NURSERIES
W. W. MAYTROT
Box G Vineland, N. J.

ANNOUNCEMENT

Nursery Stock

formerly owned by the Farquhar Nurseries, famous for fifty years ... offered at absolute Liquidation Sale

Unavoidable circumstances have made it necessary to sell all plant material formerly owned by the Farquhar Nurseries, immediately. Dedham Nurseries, Inc., has been formed for that purpose.

All the stock is the genuine Farquhar quality and reflects the experience gained during fifty years of painstaking effort.

The collection of Azaleas is large, there are plenty of Rhododendrons, Evergreens, Trees and Shrubs, Perennials in great variety, and a long list of fine Rock Garden subjects. In addition, the stock includes many large specimen Evergreens, and uncommon and scarce plants.

We wish to sell it all by July 1st, so we are offering it at extremely low prices. Customers placing orders accompanied by cash, before April 1st, may select additional plants to the value of 10% of the order. These will be shipped at the same time without charge. Write for full list.

DEDHAM NURSERIES, Inc.
DEDHAM, MASS.
Telephone Dedham 0600

If You Love BIRDS

Joseph H. Dodson — America's foremost bird authority — will help you attract, care for, and enjoy the beneficial song birds. Their cheery songs and interesting habits are a constant source of delight to grownups and children.



Joseph H. Dodson
America's Foremost Bird Authority

Birds are busy workers too, repaying you for their care by destroying harmful insects, such as grubs, bugs, flies, moths and mosquitoes. They capture mosquitoes on the fly and kill thousands every day.

Mr. Dodson has supervised the building of bird sanctuaries for C. W. Seiberling, Henry Ford, Drs. Mayo, John D. Rockefeller, Harvey Firestone, George Vanderbilt and many others — as well as prominent country clubs such as Westchester Biltmore, Olympia Fields and

Onwentsia. Even a small yard or garden can be made a haven for our beautiful birds. Write today for information. Mr. Dodson will be glad to confer personally regarding the construction of a sanctuary or the proper location of bird houses on your property.

An interesting book, "Your Bird Friends and How To Win Them" will be sent on request. There is a Dodson Bird House for every desirable bird



JOSEPH H. DODSON, INC., "Bird Lodge" 53 Harrison St., KANKAKEE, ILL.

PROTECTION PLUS LANDSCAPE BEAUTY—

Stewart Fences of Iron or Chain Link Wire, while often bought as a measure of protection alone, generally serve a dual purpose by safeguarding the property enclosed and accentuating the beauty of the grounds.

Among the large number of Stewart designs, you will find a design that lends itself perfectly to your landscape scheme.

Write for name of our representative in your city. Illustrative literature will also be sent.

THE STEWART IRON WORKS CO., INC.
803 Stewart Block Cincinnati, Ohio

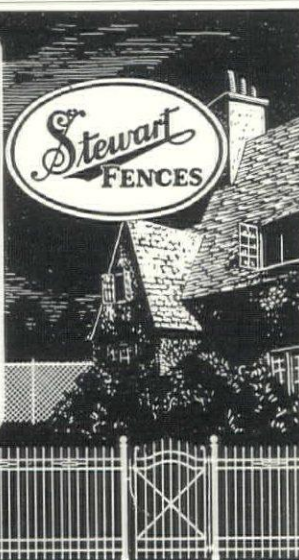

Immediate Results

• This is a most opportune year to avail oneself of reduced costs to purchase large trees and provide immediate effect of shade and architectural unity. Perfect trees — Amawalk specimens — express a superior discernment of quality.

Landscape architects, estate owners, communities, find at Amawalk the largest big tree nursery in the world, capable of providing trees so cared for in the nursery as to represent the healthiest, most beautifully formed, finest specimens of their kind.

Correspondence invited.

Amawalk Nursery

Incorporated
Evelyn W. Smith, Pres.

Amawalk Westchester County
New York

Hardy Ferns



Year after year the graceful beauty of this special fern collection will bring distinction to your garden or woodland pathway. With it we send our illustrated catalogue of 34 varieties of ferns for rockeries, shady corners, bogs or sunny fields.

Here is a special collection for a woodland pathway:

	Regular Price
12 Lady Fern	\$1.50
12 Hayscented Fern	1.50
12 Evergreen Woodfern	2.00
12 Cinnamon Fern	2.00
12 Christmas Fern	2.00
12 Royal Fern	2.00
12 Maidenhair Fern	2.00
84	\$13.00

Until May 1st, you may order the entire 84 woodland ferns for only \$10.00, or one-half the lot, 42 ferns, for \$5.50. You to pay the express or postage.

Our catalogue of Trees, Shrubs, Evergreens, and Perennials will be sent at your request.

GEORGE D. AIKEN
Box Y Putney, Vermont
"Grown in Vermont, it's Hardy"



2 STAR ROSES

First quality plants, trademarked with celluloid star label, guaranteed to bloom or money refunded.

For \$1.00 Postage Prepaid

we will send you all four of the items listed below—a full \$2.50 value.

1. ★ National Flower Guild H. T., a glowing Red Star Rose. Price \$1.00.
2. ★ Director Rubio H. T. Immense blooms of cochineal pink. \$1.25.
3. Latest issue of "Rose News" filled with facts, fancies and valuable information about new roses.
4. "Star Guide to Good Roses" for 1932 describes and pictures nearly 200 of the most dependable roses, 62 illustrated in natural colors.

"Star Guide" and "Rose News" sent promptly—Roses at planting time. Send \$1.00 at once while this offer lasts.

GUARANTEED TO BLOOM

THE
CONARD-PYLE CO.
Robert Pyle, Pres.
Rose Specialists for 35 years
WEST GROVE 323 PENNA.

The garden scrap book

(CONTINUED FROM PAGE 95)

get along with the soil as we happen to find it.

Briefly stated, a cover crop is merely a planting of some quick-growing, luxuriant kind of seed which, when it has covered the ground with its rank stems and foliage, is dug or spaded under so that it can rot away and add humus as well as actual plant food (chiefly nitrogen) to the soil. Rye, Vetch, Soy Beans and Field Peas are excellent for this use. On ordinary garden areas that are worked by hand one of the standard types of Cow-peas is as good as any.

Cow-peas are sown three or four inches deep in rows a couple of feet apart, early in May. By midsummer they will be coming into flower, and this is the time to cut them down and turn them into the soil with a fork or spade. By the following spring they will have rotted away and you will find that, whether your soil was too sandy and gravelly or too heavy with clay, its consistency will be decidedly improved. Thus, for an outlay of perhaps twenty-five cents for seed, you will have obtained many pounds of extremely useful "green manure."

LILY SEED RESULTS. Gardeners who like to try experiments will be interested in the experience which Mrs. Julian Armstrong has had with grow-

ing *Lilium philippinense formosanum* from seed at her home in Illinois. Mrs. Armstrong writes us as follows:

"We bought a fifty-cent packet which, as I remember, contained about fifty seeds of this Lily. These were planted February 5th in the greenhouse and all germinated but remained unattractive looking little seedlings until they were planted out late in May in a spare bed which contains several experiments that my gardener regards with disfavour.

"This despised bed, which is rather stony clay, near a voracious Oak tree, I liberally fed with several different kinds of commercial fertilizer, beginning with Vigoro at one end, milorganite in the middle and ending with bone meal at the other. Owing to the excessive heat and dryness of the season, I watered this bed as often as I pleased, and as much as I pleased, in spite of persistent opposition and advice.

"The result was a triumph! A vindication! Philippinense Lilies were like Easter Lilies. The leaves were a little greener and more attractive in growth but the shape of the flower was nearly the same, a trifle more geometrical and not so rounded. The scent was delicious in nearly all. Each and every plant flowered. Starting in late August when the flowers came one or two to a stalk, they bloomed pro-

Rock and Hardy Plants



Reg. U. S. Pat. Off.

The Quickest Way To Sure Results with HARDY PLANTS

START right, right at the start. Start with only two year old, outdoor grown plants. Big clumps with plenty of roots, and none others. Such plants start growing at once and positively bloom first year.

So far as we know, no one but Wayside Gardens grows and sells such plants, at the same price as others, that are worth so much less.

As a further insurance of success, each plant in our catalog has its own growing directions. Follow them and you can't go wrong. Send for the catalog, said to be "best of its kind published in America". Buy Wayside plants. Insure your success.

Wayside Gardens

30 Mentor Ave., Mentor, Ohio
America's Finest Plants and Bulbs

Black Leaf 40

Guardian of the Garden

EVERY year Aphis (plant lice) and other insects do great harm to plants, shrubs and flowers. Protect your garden with "Black Leaf 40." It is highly concentrated; a little goes a long way. Kills insects both by contact and fumes . . . an advantage not possessed by non-volatile, non-poisonous insecticides.

Also splendid for killing poultry lice. Just paint roosts lightly as directed, and fumes will do the work. Sold by dealers practically everywhere.

Tobacco By-Products & Chemical Corp., Incorporated
Louisville, Ky.

111



Young Aristocrats

Unusual and rare varieties; true to name because they are grafted; easy to grow because they have passed a season out of doors. Dug with ball of earth, wrapped in burlap.

Purple Beech } \$10
Red-flowering Dogwood } for 10
Japan Blood-leaf Maple } trees

KELSEY'S SHORT GUIDE
for 1932, with 60 colored photos, sent on request.

Kelsey Nursery Service
Fifty Church Street, New York City



WATER LILIES

New interest and beauty in your garden with a fascinating Water Lily Pool. Gorgeous colors, exquisite fragrance, the easiest part of the garden to care for with plenty of flowers in a short time after planting. Plan it now!

Complete Water Garden Postpaid \$3. Plant California Water Lilies for their hardiness. Safe delivery guaranteed.

Illustrated Booklet **FREE.** 40 pages of Water Lily lore. Tells how to make a Water Lily Garden; care of Water Lilies. Many natural color pictures.

JOHNSON WATER GARDENS
Box H-4 Since 1876 Hynes, California

MILBRADT POWER LAWN MOWERS

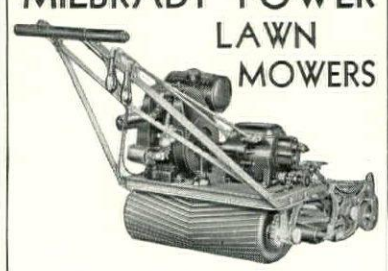

Make play of the grass-cutting job. They cut and roll at the same time and develop beautiful lawns. Made in different sizes from 20 inches to 60 inches and are so easy to operate a 12-year-old boy can run one. Write for free catalog.

MILBRADT MANUFACTURING CO.
Established 1895
2403-05 No. Tenth St. St. Louis, Mo.

NEXT BEST TO RAIN

DOUBLE ROTARY JUNIOR SPRINKLER

The Double Rotary Junior Sprinkler gives all growing things a perfect start to vigorous and beautiful development. Distributes water more nearly like gentle rainfall than any other mechanical means yet devised. Covers any circular area from 15 ft. to 80 ft. in diameter according to pressure.

Adjustable nozzle makes it four sprinklers in one: (1) rotating or (2) stationary sprinkler; (3) rotating or (4) stationary spray. Sprinkles with sufficient force to penetrate soil yet will not injure tenderest blossoms. Scientifically designed of finest materials. A big water saver.

TRY 10 DAYS —Guaranteed. Order from this ad. If not satisfactory, return sprinkler and money will be refunded. Descriptive literature on request.

Heavy Duty Double Rotary (Shown at right) The leader for 13 years on golf courses, parks, cemeteries, large estates, etc. Sold on same guaranteed basis. \$12.50

Double Rotary Sprinkler Co.
200 Coca Cola Bldg.
Kansas City, Mo.

\$7.50 PATENTED

\$12.50 PATENTED

Hammond's SLUG SHOT Kills Garden Insects



For over half a century **SLUG SHOT** has been the most effective, safest, most economical and easiest-to-use general purpose insecticide. Kills insects on flower and vegetable plants. Simply dust it on from sifter top can.

GRAPE & ROSE DUST (fungicide) prevents Black Spot on Roses, Powdery Mildews, Blights, Rusts and other fungus growths. Packed in sifter top can.

HAMMOND'S WEED KILLER destroys weeds, poison ivy and all vegetation on walks, drives and along roadways.

HAMMOND'S Slug Shot and all Hammond Products are sold everywhere by Seed, Hardware and Drug dealers.

Ask your dealer for **Free Booklet "Garden Enemies—How to Control Them"** or write to us for your copy.

HAMMOND Paint & Chemical Co.
3 Ferry St.
Beacon, N. Y.

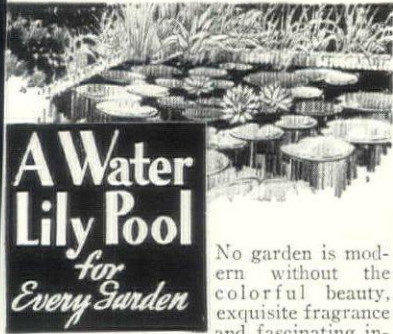

A Water Lily Pool for Every Garden

No garden is modern without the colorful beauty, exquisite fragrance and fascinating interest of a modern Water Lily Pool. Every garden has room for a small pool or a simple tub-garden of Water Lilies.

New 1932 Catalog FREE

A beautiful new 48-page catalog, filled with helpful information. Describes and illustrates in full color, our immense collections of Water Lilies, Aquatic Plants and Ornamental Fishes. Write now for your FREE copy.

Egyptian Garden Collection

Sacred Lotus of the Nile, two Water Lilies. Seventeen water plants of ten varieties. This entire collection for only..... **\$7.50**

"Rainbow" Water Lily Collection

5 gorgeous Water Lilies, each one a gem in its class, and all of different colors. Regular price is \$13. Special for..... **\$10.50**

Large Size Pool Collection

Includes 1 pair Giants, 2 pairs Young Giants, 1 pair American Fantails, 12 Shubunksins, 12 Common Goldfishes. All for..... **\$15.00**

Wm. Tricker, Inc.
2407 Brookside Avenue
Saddle River New Jersey

Now—nothing to mowing but walking!

LAWN-BOY Power Mower

Automatic Start-Stop Control

POWERFUL, quiet, fully-muffled, air-cooled motor does all the pushing; also whirls the 18" cutting blades. Runs right through tough, long grass that would take hours of drudgery with a hand mower. Actually mows half a foot closer to walls, trees and hedges. Scoots up and down or lengthwise of any terrace that will grow grass. In one afternoon, will mow six to eight lawns of 100-foot lot size at a fuel cost of about a dime. Costs no more than a good hand mower when neighbors split Lawn-Boy's low cost of only \$96.50! Easy terms.

Agents Wanted

Women and children operate Lawn-Boy easily, because of three big, exclusive features:

1. Light weight, only 85 pounds;
2. Free wheeling;
3. Automatic Hand-Grip Control—push forward and mower starts; pull backward and mower stops without stopping motor . . . Send today for FREE literature and time-payment information. Address:

LAWN-BOY, 106 W. Hope St., Milwaukee, Wis.
Division of Outboard Motors Corporation

Built and Guaranteed by **EVINRUDE and Elto**

The garden scrap book

fusely with four or five to a stalk in early and mid-September. The plants that had been cut sent up one side shoot each, which in many cases flowered more heavily than the first spike. In late September we lifted many of them and potted them up for the greenhouse and have had one or two coming along all fall. In fact, in my living room I have one last spike with five blooms now, two days after Christmas. This is a record for seedling Lilies as far as I can find out.

"My gardener put one row of these Lilies out with other young plants which he insisted needed very little watering. He got no blooms at all.

"The ducks nibbled the tops off about a quarter of mine once during the summer and the St. Bernard lumbered across them several times, but it seemed to make no difference in the end. They did beautifully—as well as the most expensive *harrisonii* bulbs have ever done in our greenhouse."

FEEDING ASPARAGUS. One of the secrets of success both in starting and maintaining an Asparagus bed is abundant soil fertility. The plants are voracious feeders and make such a heavy growth of roots as well as tops that only continued rich diet can replenish the supply and keep them at their best. If this is provided the bed should yield abundantly for many years.

In the original making of an Asparagus bed it is well to tramp down several inches of manure in the bottom of the trench, upon which three or four inches of good top soil enriched with ground bone are spread as a base on which the long-rooted crowns are set. The balance of the filling should be done with good friable top soil in which a generous amount of humus and raw ground bone has been mixed.

Besides this initial application, the planting should be given additional food early each spring, before growth starts, and again in the fall. Various forms of manure are used successfully for this, since their beneficial chemicals are readily carried down to the roots by the rains. The dried, pulverized forms are the most concentrated and the easiest to handle. An excellent combination, embodying both nourishment and humus-making matter, is peatmoss thoroughly compounded with special seed-free cow manure. This is sold dry in bags. All applications should be scattered on the surface and raked in lightly.

It takes two or three years to get a new Asparagus bed bearing heavily. During this period only very moderate cutting of the young stalks is allowable. Even after the planting is fully established no cutting should be done after the middle of June, for many stalks must be left to ripen.



Lovely Roses.

from Rose Valley Rose Bushes

"The Northern Group"

Six Roses that flourish undiminished in severe northern or mountainous or prairie climates.

"Unusual Rose Colors"

Five new color blends for the rosarian who believes he now has all rose colors.

"Twelve Loveliest Roses"

The embodiment of all you would demand in your "ideal dozen" Roses.

Best Roses—New Perennials—Shall we mail you our 1932 Catalogue at once?

Rose Valley Nurseries R. D. 4, Lyons, N.Y.

FINE LAWNS at a BARGAIN!

Order Sow-Now!

Putting Green Beauty For YOUR Lawn with PRINCE EDWARD ISLAND Bent Grass Seed

CERTIFIED 90-95% pure, by Canadian Government. Naturally hardy. Winter-proof. Thrives on all soils. Grows fast in sun or shade. A famous drought resister—needs little watering for vigorous growth. Flourishes with minimum care. Used on noted golf courses—stands hard usage.

Have a Beautiful Lawn this Summer!

PRINCE EDWARD ISLAND BENT GRASS SEED

Certified pure, in sealed bags
1 lb. bag, \$1.75 5 lb. bag, \$8.50

Postpaid

The J. M. McCULLOUGH'S SONS Co.

CINCINNATI, OHIO

Canadian Distributor: Wm. Rennie Seeds, Ltd., Toronto

ORDER HERE!

The J. M. McCULLOUGH'S SONS CO.
420 Main Street, hg432 Cincinnati, O.

Gentlemen: Send me, postpaid,.....pounds of PRINCE EDWARD ISLAND BENT GRASS SEED at.....Payment enclosed. price, as above

Name.....

Address.....

City.....State.....

(In Canada, order from Wm. Rennie Seeds, Ltd., Toronto)

RHODODENDRONS and prize-winning AZALEAS

will enrich your garden years to come

Uniting the sturdiness of *malaticca* with the exotic beauty of *kaempferi*, Koster's *kaempferi* hybrid Azaleas have won prizes wherever shown. Enjoy their colorful early bloom this spring—their rich green thereafter. Assorted colors including delightful shades of rose, pink and red. Order today!

Every Plant Heavily Budded

Special Offer

Sturdy Azaleas Ready For Bloom

Height	Price Each
1 - 1 1/2'	\$3.75
1 1/2' - 2'	5.50
2' - 2 1/2'	8.00

10% Discount in lots of 10 or more

All plants packed carefully and shipped promptly on receipt of your check or money order.

KOSTER & CO., Bridgeton, N. J.
GROWERS OF CHOICE ORNAMENTALS, INCLUDING THE FAMOUS KOSTER BLUE SPRUCE

KOSTER & CO., Bridgeton, N. J.
Please send free brochure and price list

Name.....

Address.....

IT'S ON PAGE . . .

AUTOMOBILES & ACCESSORIES

Auburn	3
Chrysler Corporation	<i>Facing</i> 8
Hudson	<i>Facing</i> 16
Lincoln	<i>Facing</i> 89
Nash	83
Packard	<i>Facing</i> 80
Pierce-Arrow	<i>Facing</i> 24
Studebaker	77

BUILDING MATERIALS

House Building Materials

*Anaconda Copper, Brass & Bronze Products	6, 10
*Celotex Insulating Board	8
*Johns-Manville Home Insulation	4
Libbey-Owens-Ford Quality Glass	82
*Shevlin Pine	9

House Building, Misc.

*Hodgson Houses	17
-----------------	----

Heating & Plumbing

*Anaconda Metal Tanks	6
Bryant Automatic Gas Heating	18
*Kohler Bathroom Products	7

Roofing & Shingles

*Johns-Manville Salem Roofs	11
-----------------------------	----

Window Glass & Screens

*Anaconda Bronze Screens	10
Libbey-Owens-Ford Quality Glass	82
*Rolscreens	80

CIGARETTES

Lucky Strike Cigarettes	<i>Back Cover</i>
-------------------------	-------------------

DIRECTORY OF DECORATION & FINE ARTS

Baphé Garden Furniture	12
†Charlotte Furniture Co.	12
*Childhood, Inc.	12
†Erkins Studios	13
†Galloway Pottery	13
A. H. Jacobs Co.	12
*N. Y. School of Interior Decoration	13
*Pitt Petri, Importer	12
*Sack, Inc.	13
Vogue's Book of Etiquette	12
Vogue's Book of Smart Service	13
†Whitwell Wall Papers	13

FOOD PRODUCTS

Campbell's Soup	73
Whitman's Chocolates	32

GARDENING

Garden Furniture, Fences & Decorations

*Anchor Fences	99
*Cyclone Fence	88
*Dodson Bird Houses	95
*Dubois Rustic Fence	86
*Hodgson Garden Furniture, etc.	21

GARDENING (Cont.)

Garden Furniture, Fences & Decorations (Cont.)

*Jackson's Garden Features of Stone & Marble	17
*Stewart Fences	95

Seeds, Bulbs & Nursery Stock

*Aiken's Hardy Ferns	95
*Amawalk Nurseries	95
*Arcadia Rose Co.	94
*Bobbink & Atkins Magnolias	91
*Breck's Chrysanthemum	91
*Bristol Nurseries	93
*Conard-Pyle Star Roses	96
*Dahlidel Nurseries	95
*Dedham Nurseries	95
*Dreer's Garden Roses	99
*Fertil-Potted Roses	94
*Horsford's Lilies	99
*Johnson's Water Gardens	96
*Kelsey-Highland Nursery	99
*Kelsey Nursery Service	96
*Koster's Rhododendrons	97
*La Bars Rhododendrons	18
*McCullough's Grass Seeds	97
*Rose Valley Nurseries	97
*Schling's Bulbs & Seeds	90
*Smith's Dahlias	18
*Stumpp & Walter Lilies	91
*Sunset Gardens	18
*Totty's Roses	92
*Tricker's Water Lilies	97
*Wayside Garden's Hardy Plants	96

Gardening, Misc.

Black Leaf "40"—Insecticide	96
Hammonds Slug Shot Insecticide	96
*Peat-Moss Driconure	93
*Wilson's O.K. Plant Spray	99
*Wilson's Scale-O	99

Lawn-Mowers & Water Systems

*Coldwell Lawn Mowers	93
*Double Rotary Sprinklers	96
*Jacobsen Power Mowers	91
*Lawn Boy Mowers	97
*Milbradt Power Mowers	96
*Moto-Mowers	94
*Myers Spray Pumps	93

Tree Experts

*Bartlett Tree Experts	89
------------------------	----

HOUSE FURNISHINGS

China, Pottery & Glass, etc.

Dunbar Glassware	84
*Fostoria Glassware	86
*Yamanaka Oriental Glass	94

Cold Preventative

Listerine	75
-----------	----

Drapery & Upholstery Fabrics

Celanese Decorative Fabrics	2
Schumacher, F., & Co., Fabrics	1
*Thibaut Decorative Fabrics	81

Floor Coverings

†Claridge Seamless Carpet	<i>Facing</i> 17
*Cochrane Rugs	<i>Facing</i> 100

HOUSE FURNISHINGS (Cont.)

Floor Coverings (Cont.)

*Collins & Aikman Carpet	<i>Facing</i> 88
*Ozite Rug Cushion	15

Furniture

Danersk Furniture	18
-------------------	----

Household Textiles

Stevens Spreads	<i>Facing</i> 81
-----------------	------------------

Interior Decorations

*Jackson's Period Lamps in Metal	17
----------------------------------	----

Kitchen Equipment

*General Electric Refrigerators	<i>Facing</i> 1
*Monel Metal Sinks	5

Silverware

Gorham Sterling Silver	87
*Treasure Solid Silver	79

Wall Coverings

*Salubra Wall Covering	78
Strahan Wallpapers	30
*Thibaut Wallpapers	81
*Wall-Tex Fabric Coverings	<i>Facing</i> 9

JEWELRY & GIFTS

Ciné-Kodak Home Movies	85
Gorham Sterling Silver	87
*Treasure Solid Silver	79
*Yamanaka Oriental Importations	74

Mantels & Fireplace Equipment

*Jackson's Mantels & Fireplace Equipment	17
--	----

DEPARTMENTS

DIRECTORY OF

DECORATION & FINE ARTS 12-13

THE DOG MART & POULTRY YARDS

Pages 19-21

Hodgson Stock Houses 21

THE GARDEN MART 89

REAL ESTATE 22-23

SCHOOLS & CAMPS 14

SHOPPERS' & BUYERS' GUIDE 15

PUBLISHERS, BOOKS, ETC.

Vanity Fair Book 28

TELEPHONE SERVICE ARRANGEMENTS

American Telephone & Telegraph Co. 100

TOILET GOODS

Listerine 75

TRAVEL DIRECTORY

Pages 23-29

*†All Year Club of Southern California 27

Bellevue Stratford Hotel 28

*French Line *Facing* 25

*Great Northern Ry. 25

*Great Western & Southern Rys. of England 29

*Hollywood-Roosevelt Hotel 28

*Lasso Line 26

*London, Midland & Scottish Rys. of Great Britain 28

*London & North Eastern Ry. of England & Scotland 26

*Matson Line 26

*North German Lloyd 27

*N. Y. K. Line 29

*Railways of France 76

†*Southern California 27

*Soviet Russia 23

*Swedish State Rys. 28

*Union Pacific Ry. 24

A New House & Garden Service

Many advertisers offer free booklets and catalogs, but some of our readers prefer not to mutilate their copies of House & Garden by clipping coupons. If you are one of these, simply check the name of the advertiser in the list above . . . write your name and address on the lower margin of the page . . . tear out this sheet . . . mail it to House & Garden Reader Service Bureau, Greenwich, Conn., and the literature will be sent to you.

Advertisers offering free booklets are indicated by an asterisk (*)—Those making a nominal charge by †. On charge booklets or catalogs—please remit in stamps.

While every precaution is taken to insure accuracy, we cannot guarantee against the possibility of an occasional change or omission in the preparation of this index.

SUBSCRIBERS ARE NOTIFIED THAT NO CHANGE OF ADDRESS CAN BE EFFECTED IN LESS THAN ONE MONTH'S TIME. ADDRESS ALL CORRESPONDENCE RELATIVE TO SUBSCRIPTIONS TO HOUSE & GARDEN MAGAZINE, GREENWICH, CONN.

THE ENTIRE CONTENTS OF HOUSE & GARDEN MAGAZINE—TEXT AND ILLUSTRATIONS—ARE FULLY PROTECTED BY COPYRIGHT IN EACH OF THE FOLLOWING COUNTRIES, AND MUST NOT BE REPRODUCED IN ANY MANNER WITHOUT WRITTEN PERMISSION BEING OBTAINED: UNITED STATES, AUSTRIA, BRAZIL, CANADA, FRANCE, GERMANY, GREAT BRITAIN, HUNGARY, ITALY, AND ALL OTHER COUNTRIES WHICH ARE MEMBERS OF THE INTERNATIONAL COPYRIGHT UNION.

HOUSE & GARDEN ASSUMES NO RESPONSIBILITY FOR UNSOLICITED CONTRIBUTIONS EXCEPT TO ACCORD THEM PROMPT ATTENTION AND DUE CARE. MATERIAL SUBMITTED FOR CONSIDERATION SHOULD BE ACCOMPANIED BY RETURN POSTAGE.

No More Insects
 to harm flowers,
 shrubs, plants and evergreens
 when you use Wilson's O. K.
 Plant Spray. Kills pests in-
 stantly. Recommended by offi-
 cers and members of the Garden
 Club of America. Inexpensive
 too—only \$3 gallon, \$12 five
 gallons.



Wilson's O.K. Plant Spray is sold by leading stores everywhere and the genuine may be identified by the famous Trade Mark. Write us, if your dealer cannot supply your requirements.

Wilson's Awinc Pyrethrum Spray
 non-poisonous, highly concentrated PYRETH-
 RUM spray. Easily controls more resistant type
 insect such as Mexican Bean Beetle, Japa-
 nese Beetle, Red Spider, Rose Chafer, Cabbage
 Worm, White Fly, etc. Complete, requiring only
 dilution with water. Gallon \$10.

Wilson's Scale-O
 Now is the time to use Wilson's Scale-O . . . the
 powerful dormant spray so necessary to the suc-
 cessful growth of fruit and other trees. Scale-O kills
 scale insects and eggs—even in Winter. Mixes
 readily in cold water . . . covers very rapidly
 and evenly. 1 Gallon, \$2.00; 5 Gallons, \$9.00.

Insects and Their Control" by Andrew Wilson.
 83 Pages, 188 Illustrations, \$2.50 postpaid.

Andrew Wilson
 Dept. H-4

SPRINGFIELD, NEW JERSEY
 OHIO BRANCH FLORIDA BRANCH
 710 E. 113th St. 614 56th St.
 Cleveland West Palm Beach
 CALIFORNIA BRANCH
 245 N. Fries Ave. Wilmington

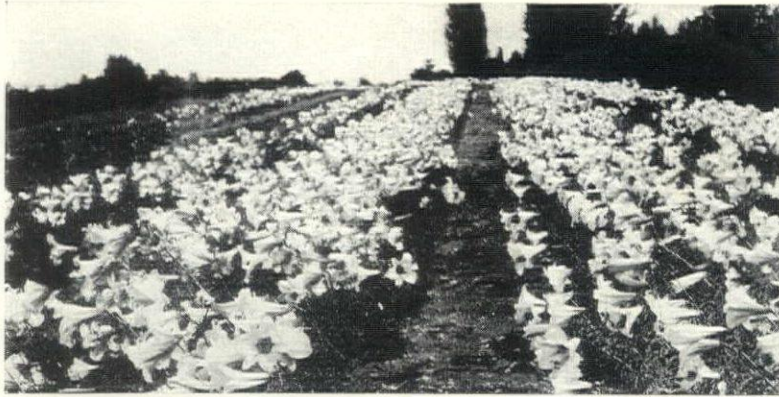

**Gardens where lilies bloom
 never lose their charm**

These "aristocrats of the garden" give that distinction so
 much sought in the perennial garden. Our nearly forty years'
 experience in the growing of Hardy Lilies ensures your suc-
 cess. Five pages of our 1932 Garden Book are devoted to
 Hardy Lilies and we give a special three-page sheet of cultural
 directions with each order. Here is a selection of

Lilies suitable for Spring planting
 that will produce flowers from June until Autumn:

COMPLETE COLLECTION	HALF COLLECTION	
\$14. (54 Bulbs)	\$7.50 (27 Bulbs)	
(Six of each)	(Three of each)	
(Actual value if purchased separately \$18.25)		
EARLY	MEDIUM	LATER FLOWERING
<i>L. hansonii</i> —Orange	<i>L. regale</i> —Pink and White	<i>L. batemanniae</i> —Apricot
<i>L. elegans</i> —Red	<i>L. longiflorum</i> —White	<i>L. auratum</i> —Gold-banded
<i>L. croceum</i> —Buff	<i>L. superbum</i> —Orange-yellow	<i>L. speciosum</i> —Pink

OUR Garden Book abounds with many similar offers of Ferns and Wild-
 flowers, besides a large assortment of the choicest Hardy Perennials.
 Now is the time to order for Spring planting. Send for our Garden Book.
 It is FREE. Let it aid you in your selection.

F. H. HORSFORD, Box H-2, CHARLOTTE, VT.

**The "Dreer Dozen" makes
 a model rose garden**

Twelve varieties specially selected for com-
 plete color range, diversity of form and adapta-
 bility to all sections of the country. You can de-
 pend upon them to give you a supply of lovely
 blooms all season long for they are the famous
 Dreer field-grown stock, with a century-old repu-
 tation for quality behind them.

The Dreer Dozen includes Betty Uprichard,
 Duchess of Wellington, Etoile de Hollande,
 Mme. Edouard Herriot (The Daily Mail Rose),
 Mme. Butterfly, Mme. Jules Bouché, Miss Ro-
 wena Thom, Mrs. Erskine Pembroke Thom,
 Mrs. Henry Bowles, Radiance, Red Radiance
 and Talisman.

Strong two-year-old plants of any of these
 roses \$1 each, \$10 per doz., \$80 per 100.

Dreer's Garden Book sent free on request to
 those interested in roses, vegetable and flower
 seeds, perennial plants, etc.

HENRY A. DREER

Dept. K 1306 Spring Garden Street
 PHILADELPHIA, PA.

DREER'S

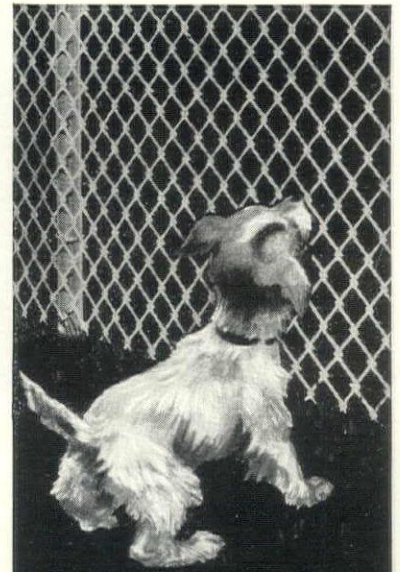

**AW
 NERTS!**

You cannot correct
 a dog's language
 but you can cer-
 tainly keep him off
 your property.

An Anchor Fence
 will guard the
 beauty of your gar-
 den and lawn from
 the gamboling and
 digging habits of
 the neighborhood
 pets.

Send coupon be-
 low for free catalog.

**ANCHOR
 FENCES**



ANCHOR POST FENCE COMPANY
 Eastern Ave. & Kane St., Baltimore, Md.
 Please send FREE CATALOG describing
 Anchor Fences
 Wire Iron Rustic Cedar



**Spring
 Flowering
 Aristocrats**

The Flowering Crabs have few
 rivals among gorgeous Spring
 flowering trees and shrubs. Val-
 uable alike for their profusion
 of bloom and their showy fruit
 in the Fall, they are unexcelled
 for single or mass planting and
 will add to the beauty of your
 home grounds.

SPECIAL COLLECTION

- Flowering Crabs—4-5 ft. well-
 branched specimens—Our Selection
- 5 All Different Varieties \$6.00
 Regular Price \$6.75
- 10 All Different Varieties \$10.00
 Regular Price \$13.50

Free Catalog Offering Many Rare
 Natives and Arnold Arboretum
 Introductions.

HARLAN P. KELSEY, Inc.
 Kelsey-Highlands Nursery Dept. K
 East Oxford, Massachusetts
 Our Only Address

“Yes, Ma’am, everything’s in the oven now”

☞ *You're bringing dinner
guests home in half an hour.
Has cook forgotten anything?
No need to wait and worry.
No need to call her from
an active oven—if she has
a handy telephone in her
kitchen! . . . She can use
it, too, in ordering milk
and meats and groceries
—in a host of other ways.*



*Servants are grateful for the privacy and convenience
of a telephone in their own quarters.*

HOUSEHOLD management is an exacting business. The most successful housewives employ modern business methods. Quite naturally, they have *enough* telephones.

Such households seem to run themselves. Convenience replaces confusion. There's no running upstairs and down, or from room to room. Staff and manager alike make or receive calls, quickly, comfortably, without being diverted from immediate duties. All because there are handy telephones in bedroom, nursery, living-room, kitchen—and in other important rooms.

Telephone convenience of this kind costs little—saves steps and minutes—makes homes more livable. For advisory assistance in planning the telephone arrangements best adapted to *your* home or apartment, just call the Business Office. There is no charge.



In the Manner of  18th Century England

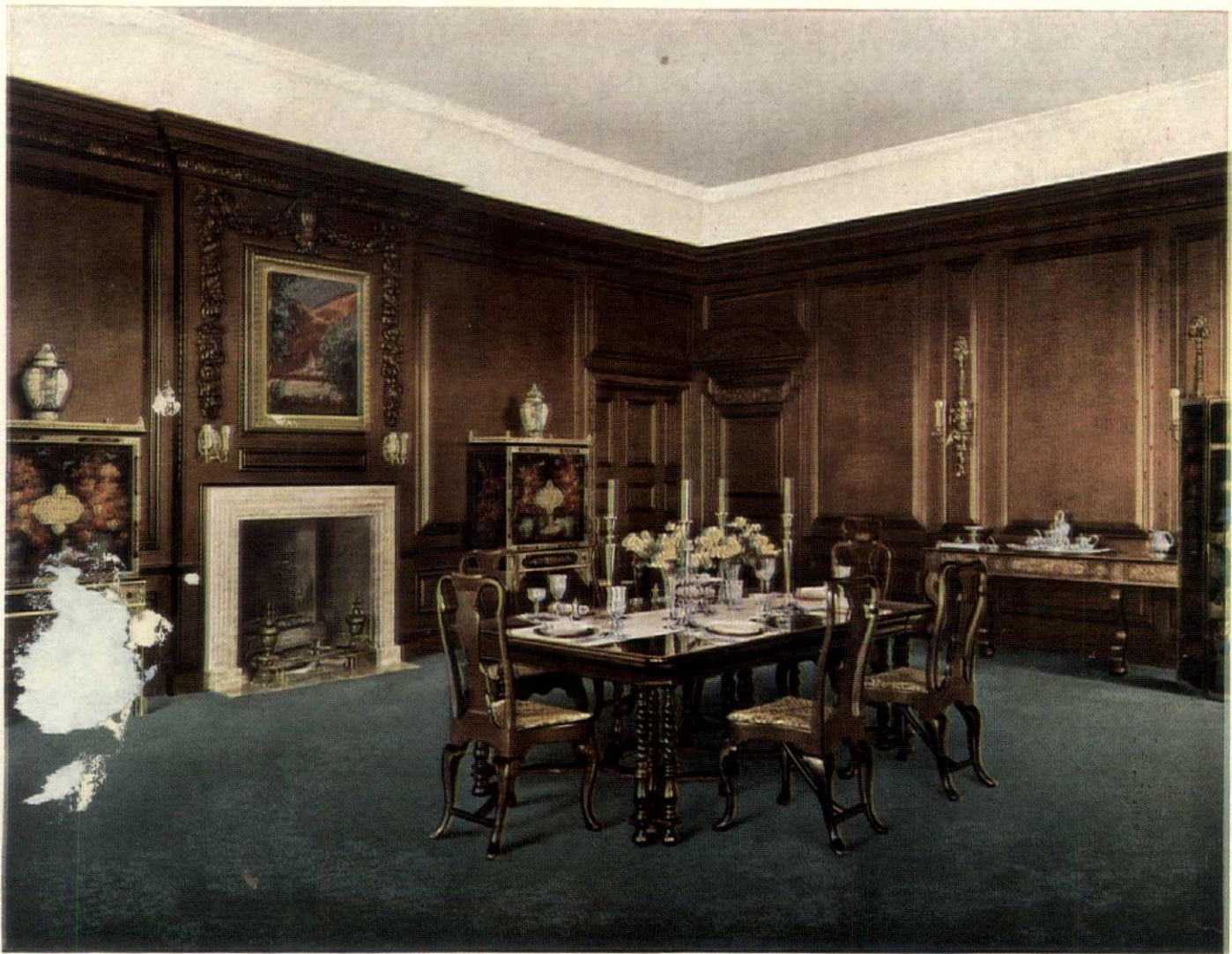

Lincoln Broadloom carpet—blends admirably with many types of interiors. May be obtained in any of thirty-one harmonious colors—in either rug sizes or for wall-to-wall floor covering.

ROOMS OF 18TH CENTURY ENGLAND ARE CHARACTERIZED BY A SENSE OF RICHNESS AND COMFORT. OBSERVE HOW CLOSELY RELATED IN FEELING ARE THESE FLOOR COVERINGS—SELECTED FROM THE RANGE OF COCHRANE CARPETS AND RUGS.

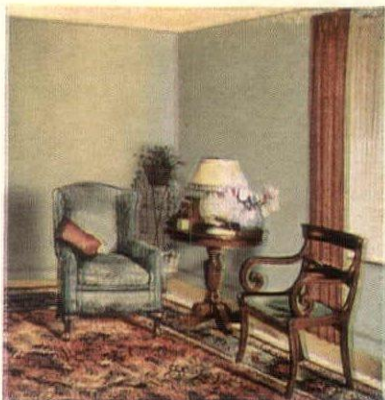

Navarre—Oriental reproductions—a lustrous high pile rug available in a number of authentic Persian and Chinese designs—blue, rose, red, rust, and green ground colors.

Nothing is more charming or more livable than an interior that expresses the spirit of related period tradition . . . For the beauty of a room does not depend so much on its being a "period" room as it does on the selection of furniture, draperies, carpets, rugs and accessories which are beautiful and correct in relation to each other . . . Cochrane Carpets and Rugs, now on display at your nearest department or furniture store, are designed in pattern, color and texture to harmonize with the period furnishings now in fashion. And the selection is wide enough to permit free expression of your own personality . . . No matter what your budget, it will easily permit you now to lay the foundation of a gracious decorative scheme by purchasing a Cochrane Rug or Carpet . . . To aid you in planning, Anna L. Rogers, the Cochrane Fashion Consultant, has written a delightful and helpful booklet entitled "Period Interiors". Write for your copy or obtain it from your nearest department or furniture store.

CHARLES P. COCHRANE COMPANY, PHILADELPHIA

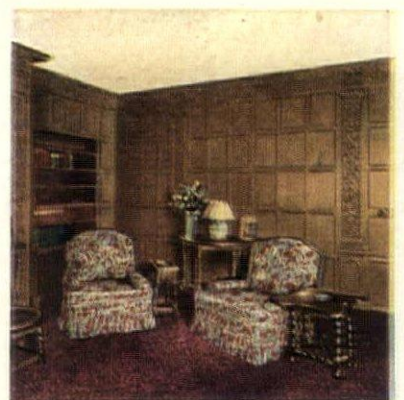

Pussywillow Broadloom—a truly luxurious fabric which adds an interesting textural note to any room. Available in a wealth of colors—for room sized rugs or for wall-to-wall floor coverings.

COCHRANE RUGS

"Cream-of
the Crop"

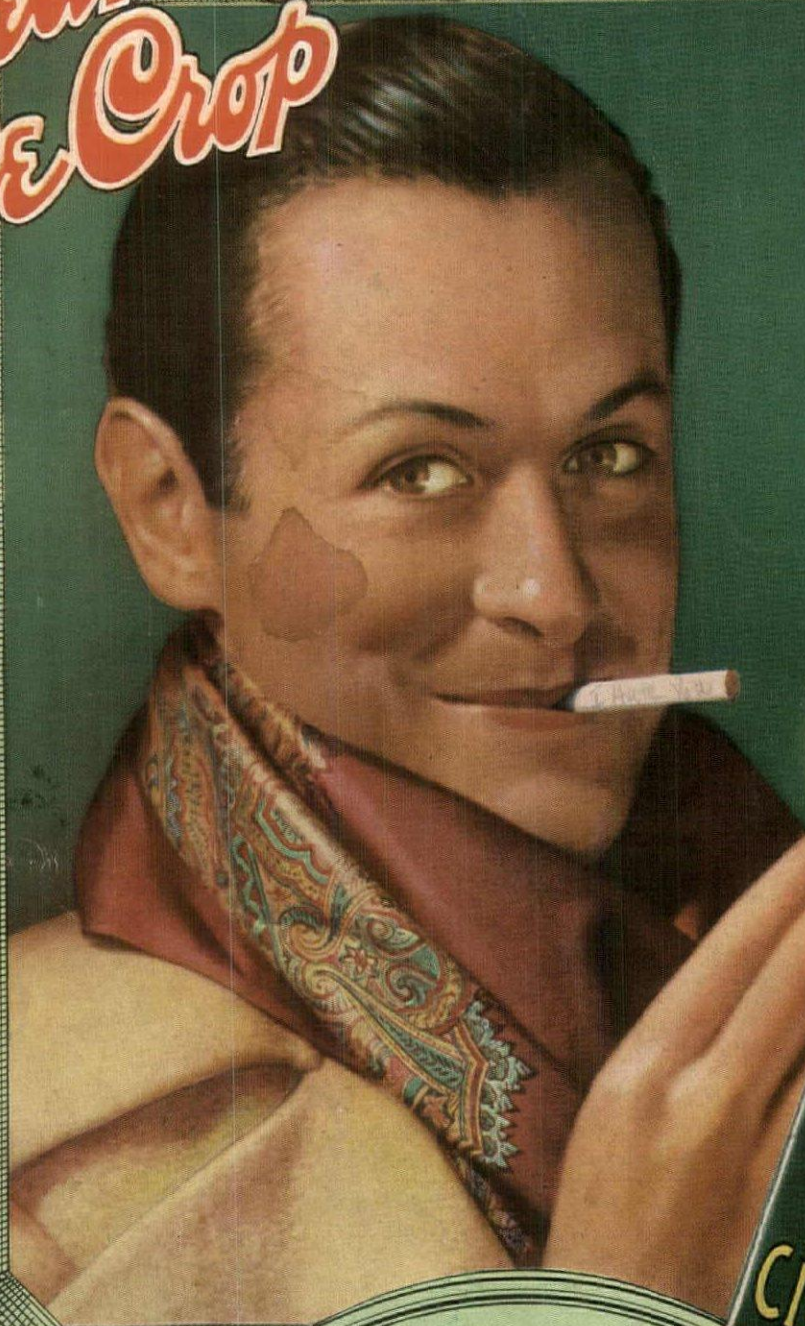

Robert Montgomery

Copyr., 1932, The American Tobacco Co.

"There are no better cigarettes"

HE BOBBED UP SMILING.

Bob Montgomery has been an iron worker, deck hand, railroad mechanic and a booted-at extra in Hollywood... He zoomed to the top in noise-reels because the gals were cuh-razy over his grin... And they'll go completely zooey when they see him in his latest M-G-M, "LOVERS COURAGEOUS"... He's stuck to LUCKIES these last seven years... Not a buffalo nickel was paid for his statement... He gave it just for a pleasant "Thank You."

"I have always used Luckies — as far as I am concerned there are no better cigarettes — congratulations also on your improved Cellophane wrapper with that little tab that opens your package so easily."

Robert Montgomery

"It's toasted"

Your Throat Protection — against irritation — against cough
And Moisture-Proof Cellophane Keeps that "Toasted" Flavor Ever Fresh