

TIFFANY & Co.

JEWELERS SILVERSMITHS STATIONERS



*Chinaware
Fine English Tableware
and Tea Services*

MAIL INQUIRIES RECEIVE PROMPT ATTENTION

FIFTH AVENUE & 37TH STREET
NEW YORK

PARIS LONDON



© 1932 Kittinger Company

*A Cordial Welcome Awaits
You at Our Showrooms*

In Buffalo
at Factory, N. Elmwood Ave.

In New York
385 Madison Ave.

In Chicago
435 East Erie St.

In Los Angeles
at Factory, 1500 S. Goodrich Blvd.



*With Quality As
Your Guide...*

Let Your Good Judgment Decide!

*I*N THESE days of price hysteria, many manufacturers have been tempted to compromise on *Quality*. . . offering furniture to the public at a cost that is actually higher in comparison to value, than ever before. There is no substitute for *Quality*. . . . and it is not the intention of the makers of Kittinger Distinctive Furniture to sacrifice their long-earned reputation by lowering *Quality* so as to compete with "sales" or "distress" merchandise.

People who appreciate *Quality*, prize Kittinger Distinctive Furniture for its allegiance to the masterpieces of 17th and 18th Century design, for its thorough-going soundness of construction, for the deep-hued and mellowed beauty of solid American-Walnut, solid Honduras Mahogany and solid Oak and for the generous comfort that reposes in the down-filled depths of Kittinger upholstered chairs, sofas and love seats.

And yet, with all the recognized *Quality* that distinguishes Kittinger Furniture, many of the 700 pieces for living room, hall, library, dining room, bedroom and executive office may be enjoyed by families of moderate income.

Your further interest will be rewarded by reading our illustrated booklet, "The Charm of a Livable Home". . . available, without charge, at any of our showrooms or by writing to Kittinger Company, 1885 Elmwood Avenue, Buffalo, N.Y.

KITTINGER
Distinctive Furniture

Sold Only by Leading Furniture Dealers and Decorators

SCHUMACHER FABRICS

... the key to so many beautiful rooms ...

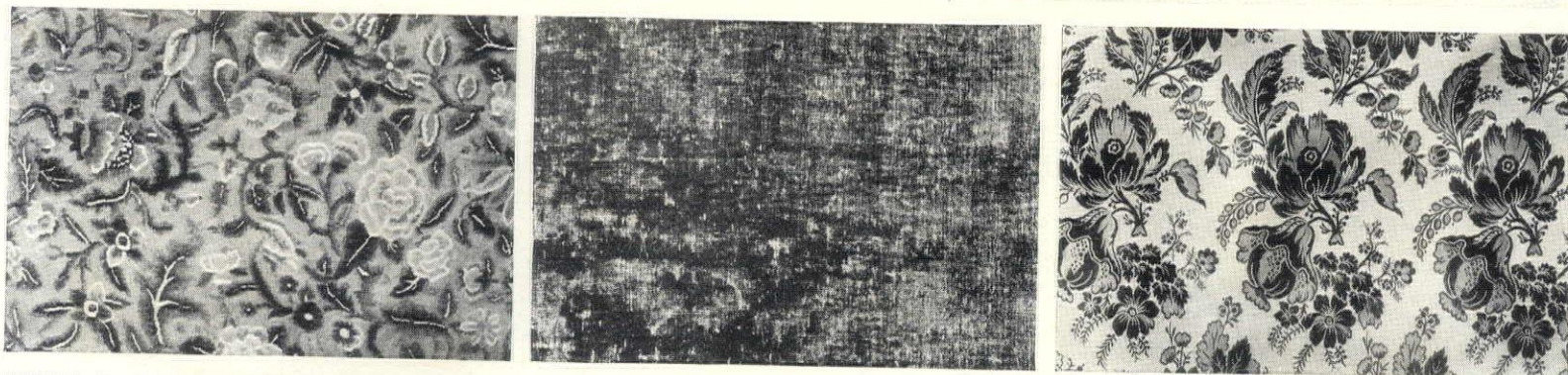

How the warmth and graciousness of a room depend upon the fabrics used in it! And how thoughtfully they must be chosen for their beauty, their appropriateness, their relationship to one another! The gracefully flowing damask draperies with their effective trimmings; the exquisite needlepoint on the chair in the background and the soft antique velvet on its companionate chair are all from Schumacher's extensive collections. The Schumacher fabrics, trimmings and seemingly seamless carpet, illustrated, are sold exclusively through decorators, upholsterers and the decorative departments of department stores. All are rich yet subtle in coloring, correct and individual in design! Offices at 60 West 40th Street, New York. Other offices located at Boston, Philadelphia, Chicago, San Francisco, Los Angeles, Grand Rapids and Detroit.

F. SCHUMACHER & CO.

PIERCE

Announces A NEW EIGHT

HIGHER VALUES • LOWER PRICES
NEW BEAUTY AND NEW LUXURY

In the new Eights and new Twelves, Pierce-Arrow has achieved *higher values and lower prices* than fine car history yet records . . . has preserved and enhanced a famed *quality and beauty and luxury* which ordinarily would command vastly greater figures.

9 SPECIAL PIERCE-ARROW FEATURES

All Included in the Price

- 1 *Improved Free Wheeling*, in all forward speeds, with silent synchro-mesh gear shifting and silent intermediate helical gears.
- 2 *Automatic Starting*, which eliminates starting pedal and prevents engine stalling.
- 3 *Ride Control*, with dash adjustment which regulates the shock absorbers to all manner of speed and road conditions.
- 4 *Safety Glass*, throughout, in windshield and all windows.
- 5 *Cushioned Power*, with engine mounted on eight rubber supports, insuring quietness and freedom from vibration.
- 6 *Super-Insulation of Body and Chassis*, against noise, heat and cold, obtained by filling the double dash with extra thick felt and composition; felt-lined floors of both front and rear compartments; felt-lined doors and body panels, and the body itself mounted on cork. Engine mounted on rubber; ball-bearing shackles; double muffler; hypoid gears, etc.
- 7 *Extraordinary Power Plants*, designed and built by Pierce-Arrow. Two new 12-cylinder engines, 140 and 150 horsepower; and the improved 8-cylinder, 125-horsepower engine. Comparative tests show the new 12-cylinder engines to be the most powerful, flexible, smoothest, quietest of all 12-cylinder engines.
- 8 *Custom-Built Bodies*, by Pierce-Arrow artists and engineers; combining the maximum of comfort and luxury. Bodies are longer, lower and larger, with luxurious added roominess, wider rear seats and wider doors.

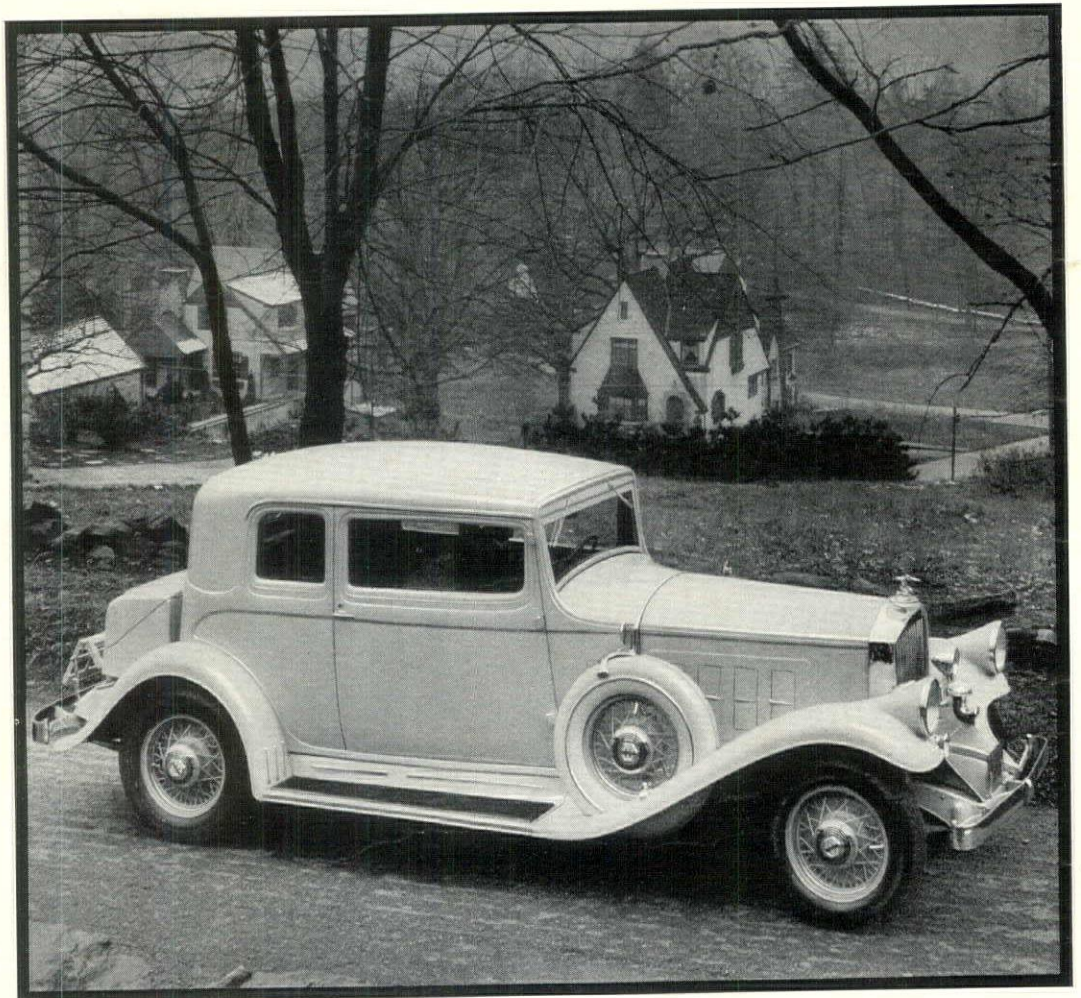

\$2385
and upward FOR THE EIGHTS

Model 54 Five-Passenger Club Brougham
\$2385 at Buffalo (special equipment extra).

ARROW

AND 2 NEW TWELVES

The offering is a distinguished expression of world-wide economic circumstance . . . and affords a measure of the increased power of today's dollar where the finer things are concerned. Pierce-Arrow thus carries brilliantly forward the tradition that the name must not alone stand for unquestioned character and social prestige . . . it must mean the utmost in *fine car value*, according to the highest standards that each new season creates.

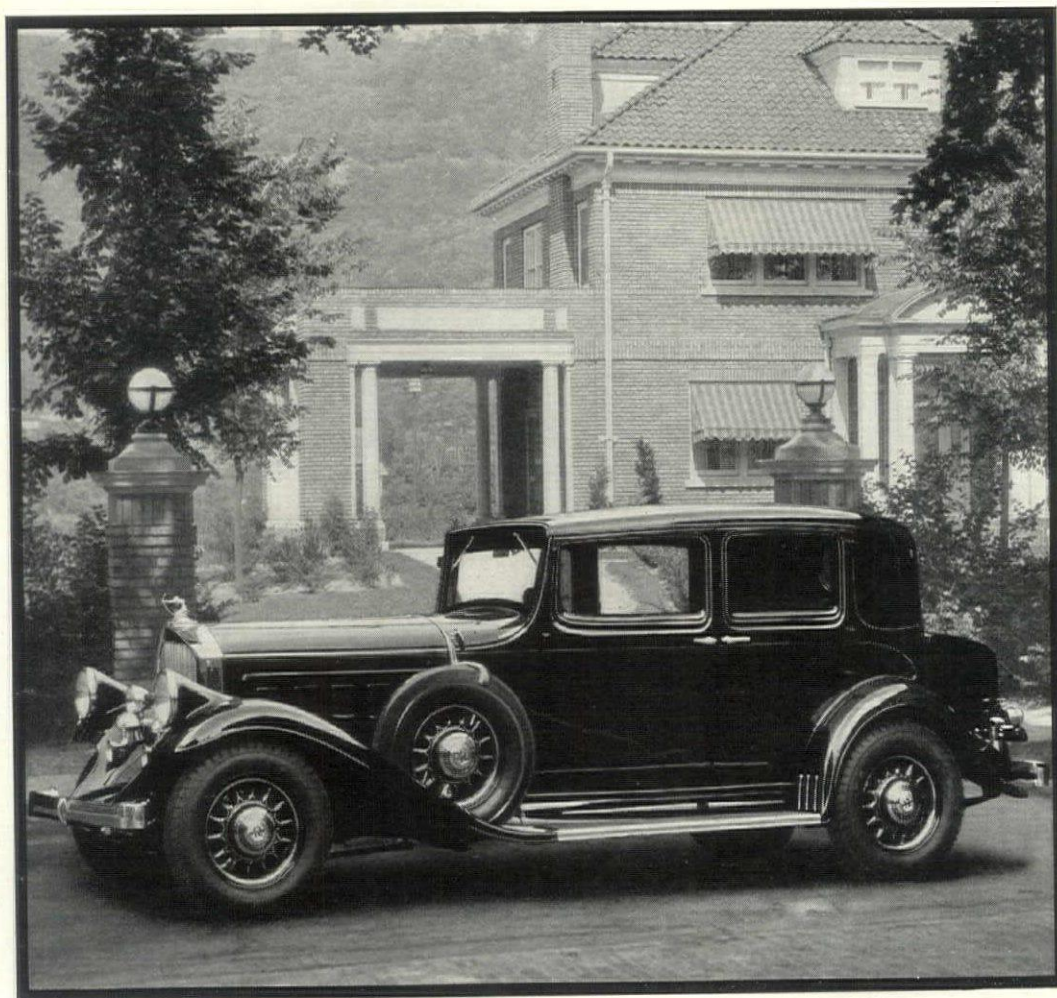

Model 53 Five-Passenger Club Sedan
\$3450 at Buffalo (special equipment extra).

\$3185
and upward FOR THE TWELVES

(Nine Special Pierce-Arrow Features, Continued)

9 Other Important Advancements. The new front is a modified V-type, deep, slender, patrician. Box girder chassis-frame for greater stability. Wheel tread widened to 61½ inches. Electric clocks in all models. Velvet-action brakes. Demountable wheels are standard equipment for all models.

MODELS and PRICES—f. o. b. Buffalo			
Body Types	Model 54 8-Cyls. 137"-142" Wheelbase	Model 53 12-Cyls. 137"-142" Wheelbase	Model 52 12-Cyls. 142"-147" Wheelbase
Club Brougham, 5-passenger . .	\$2385	\$3185	
Sedan, 5-pass. . .	2485	3285	\$3785
Club Sedan, 5-passenger . .	2650	3450	3885
Club Berline, 5-passenger . .	2850	3650	4085
Convertible Sedan, 5-pass.	2950	3750	
Sedan, 7-pass. . .	2750	3550	4085
Enclosed Drive Limousine, 7-passenger . .	2950	3750	4250
Coupe, 4-pass. . .	2485	3285	
Convertible Coupe R'dster, 4-passenger . .	2650	3450	
Tourer, 5-pass. .	2750	3550	
Tourer, 7-pass. .	2850	3650	
Sport Phaeton, 5-passenger . .	3050	3850	

In the purchase of a car from income, the average allowance on a good used car usually more than covers the initial Pierce-Arrow payment.

no lovelier wallpapers are imported than are made by BIRGE in BUFFALO

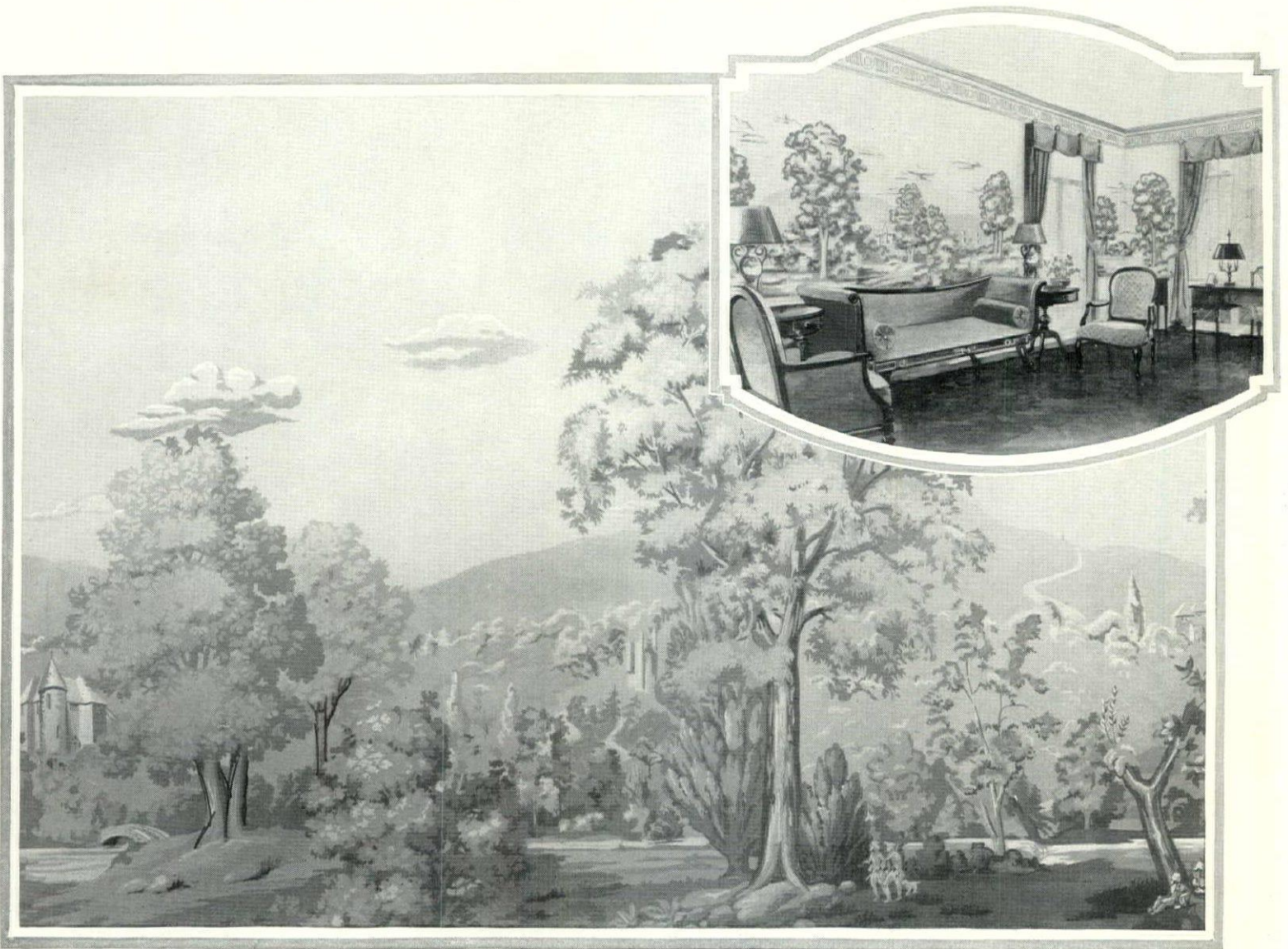

Rooms of Warm
 Enchantment
 and Rare Charm



WALL PAPER by BIRGE

IN HOMES marked by exquisite taste, BIRGE wallpapers are too often found to be attributed to coincidence. Their superb good taste identifies them, sets them apart... the only proper tag we can tie to our product, to make it distinguishable from all others. When considering wallpapers, make it a point to see the BIRGE line. In

loveliness of design, in delicacy of color and in craftsmanship, BIRGE papers are impressive. As you leaf through the BIRGE samples at your decorator's, you will be struck, we think, with the absence of "numbers" that offend your taste, a tribute to what BIRGE rejects as much as to the designs it offers.

If you will fill in the coupon we shall be glad to send you full information in reference to BIRGE creations. We invite you, also, to consult freely with us on your decorating problems where our experience with wallpapers might be of assistance to you.

 M. H. BIRGE & SONS CO.,
 BUFFALO, N. Y.
 Please send me, without obligation, full information in reference to BIRGE creations.

Name _____
 Address _____

M. H. BIRGE & SONS CO.

BUFFALO, NEW YORK

MAKERS OF FINE WALLPAPER FOR NEARLY 100 YEARS

B. ALTMAN & CO.

Present an Exposition of Decorative Treatments in Celanese

IN a distinguished setting on the Fourth Floor, B. Altman & Co. present new decorative versions of Celanese Fabrics, showing their versatility and adaptability to current trends . . . A window setting combines Londrenese Faille with sheer Chifonese; a boudoir ensemble harmonizes wall drapery, bed-spread and comforter in Clairanese Taffeta, with chaise longue slip cover of Clairanese and Chifonese,

and pillows of Miranese satin. A bridge group presents a new version of Moiranese. Even the closet is glorified with new fabric suggestions, while the bathroom is represented by a series of shower bath curtains developed in a variety of weaves and color combinations . . . A cordial invitation is extended to view this exposition of Celanese attuned to the modern home, and see the fabrics themselves on display.

Celanese yarns, fabrics and articles are made of synthetic products manufactured exclusively by the Celanese Corporation of America, 180 Madison Ave., New York

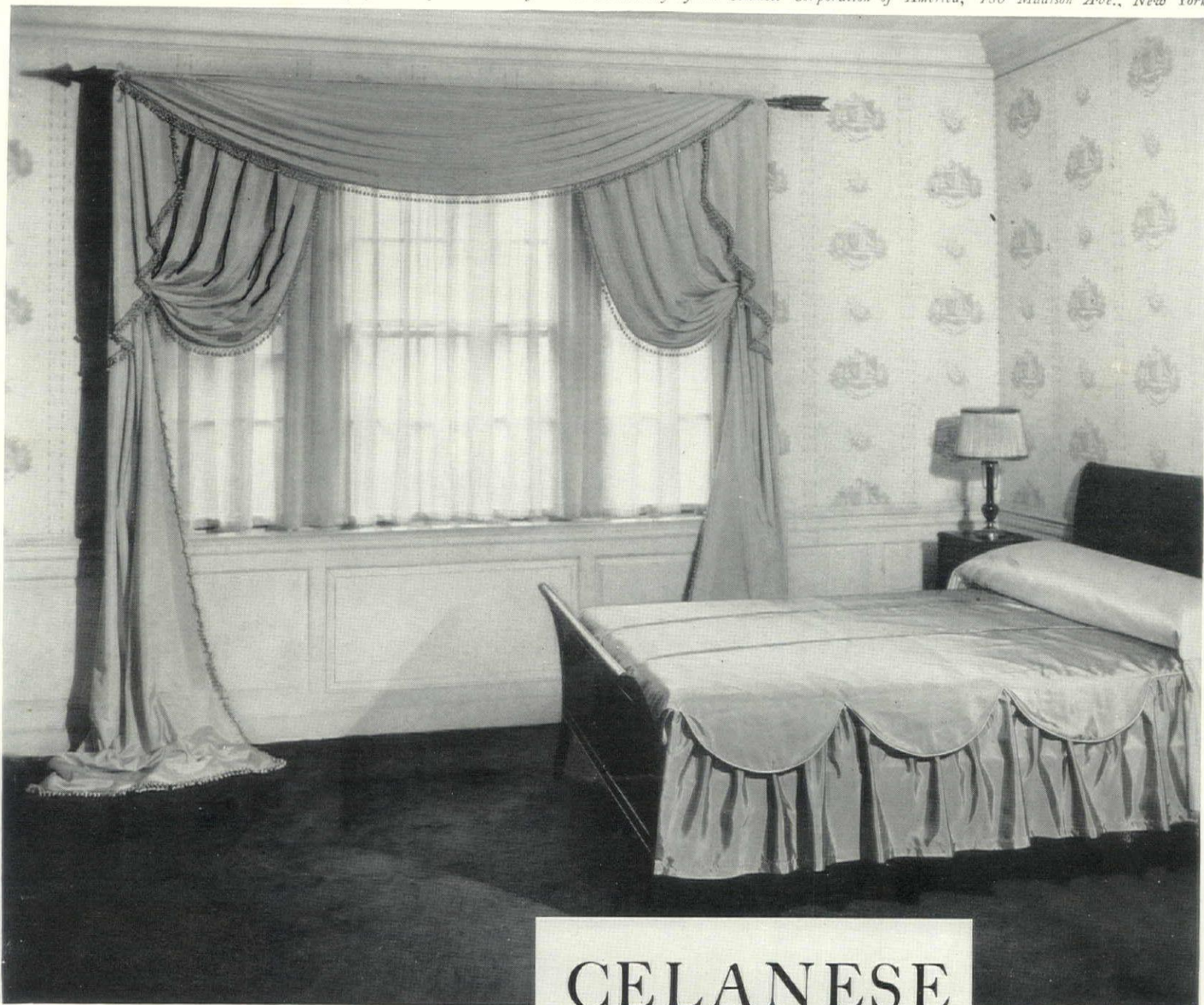

● This setting was created by Altman decorators to show the suitability of Celanese to the modern boudoir. Clairanese is employed for the over draperies and spread, Chifonese for the glass curtains.

CELANESE

TRADE MARK REG. U. S. PAT. OFF.

Decorative Fabrics

JOHNSON & FAULKNER



ESTABLISHED

1823

45 EAST 53RD STREET
NEW YORK CITY



The Johnson & Faulkner Building offers noteworthy advantages to decorators and their clients. It is conveniently located; it was especially designed for, and is entirely devoted to the display and handling of fabrics; it houses a stock of decorative and upholstery materials so comprehensive in scope that, whatever may be required, is sure to be found in an abundance of designs and color combinations.

BOSTON

CHICAGO

LOS ANGELES

PHILADELPHIA

PARIS

SAN FRANCISCO

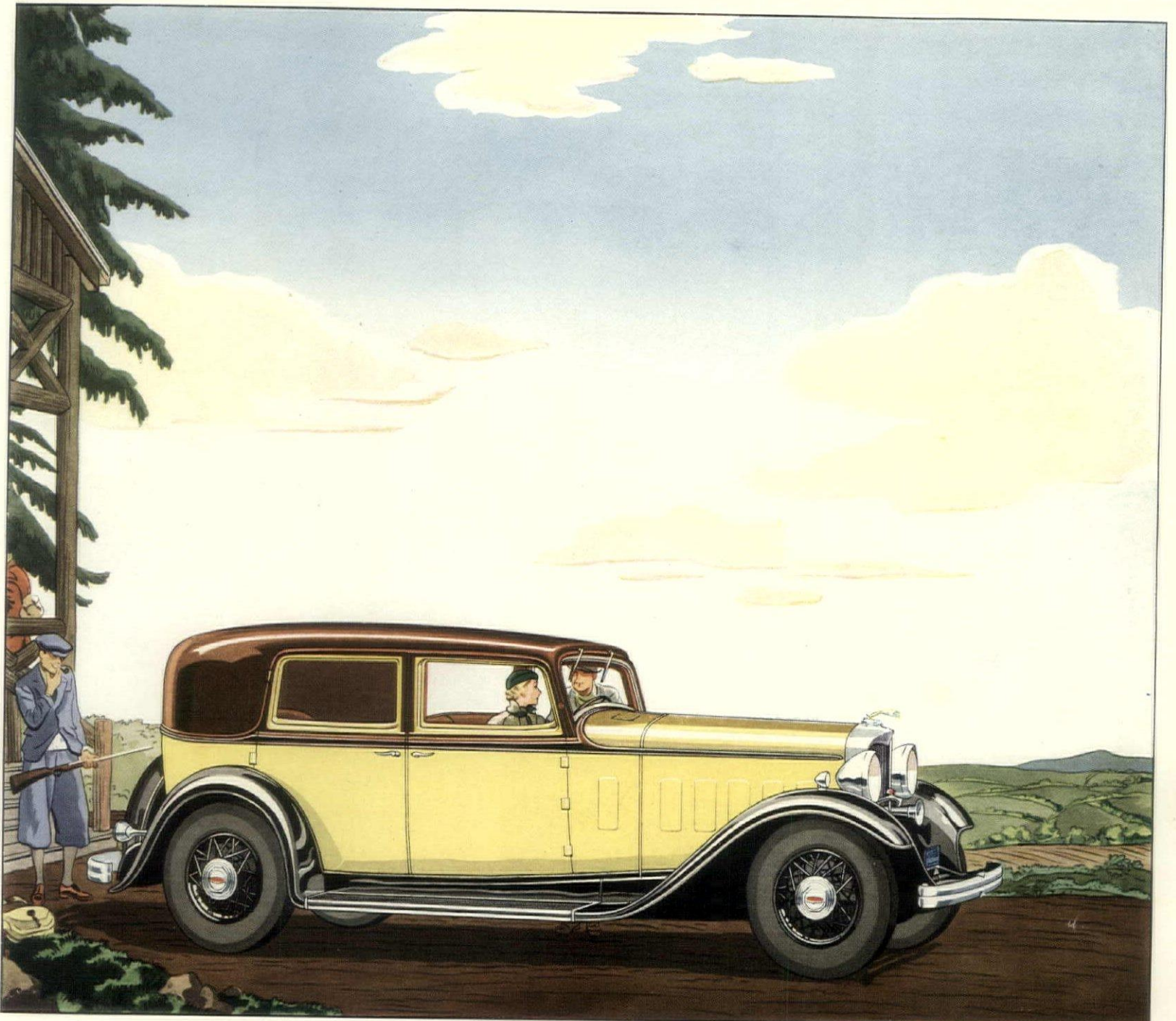

THE LINCOLN 8—TWO-WINDOW TOWN SEDAN

Lincoln . . . Prices now range from \$ 2900 !

THE new Lincoln V-8 cylinder, in the footsteps of the V-12 cylinder, brings that beauty and high performance one has come naturally to expect from a Lincoln. Into the slightly smaller car have gone all those same structural characteristics that have always been peculiarly Lincoln—expert engineering, painstaking precision manufacture, and a careful testing and retesting of every important operation.

The new V-8 cylinder is an advanced motor car. It is youthful, fleet in appearance. The engine develops 120 horse-power. A new free-wheeling, on all forward speeds, is operated by a lever on the dash. Gear shifting is made easy and quiet by means of a special synchronizing unit in the transmission. Helical second gears make this speed virtually as silent as high. Bodies are of wood and steel,

sturdily braced at all important points for maximum safety and freedom from noise.

In every detail of chassis and body, this Lincoln is built to a high ideal. Backed by the resources of the Ford Motor Company, the new Lincoln 8 cylinder car carries, further than ever before, the prestige of the Lincoln name. This new motor car is priced at Detroit from \$2900.

T H E L I N C O L N E I G H T

Olympic games

make this the year to vacation in

SOUTHERN CALIFORNIA

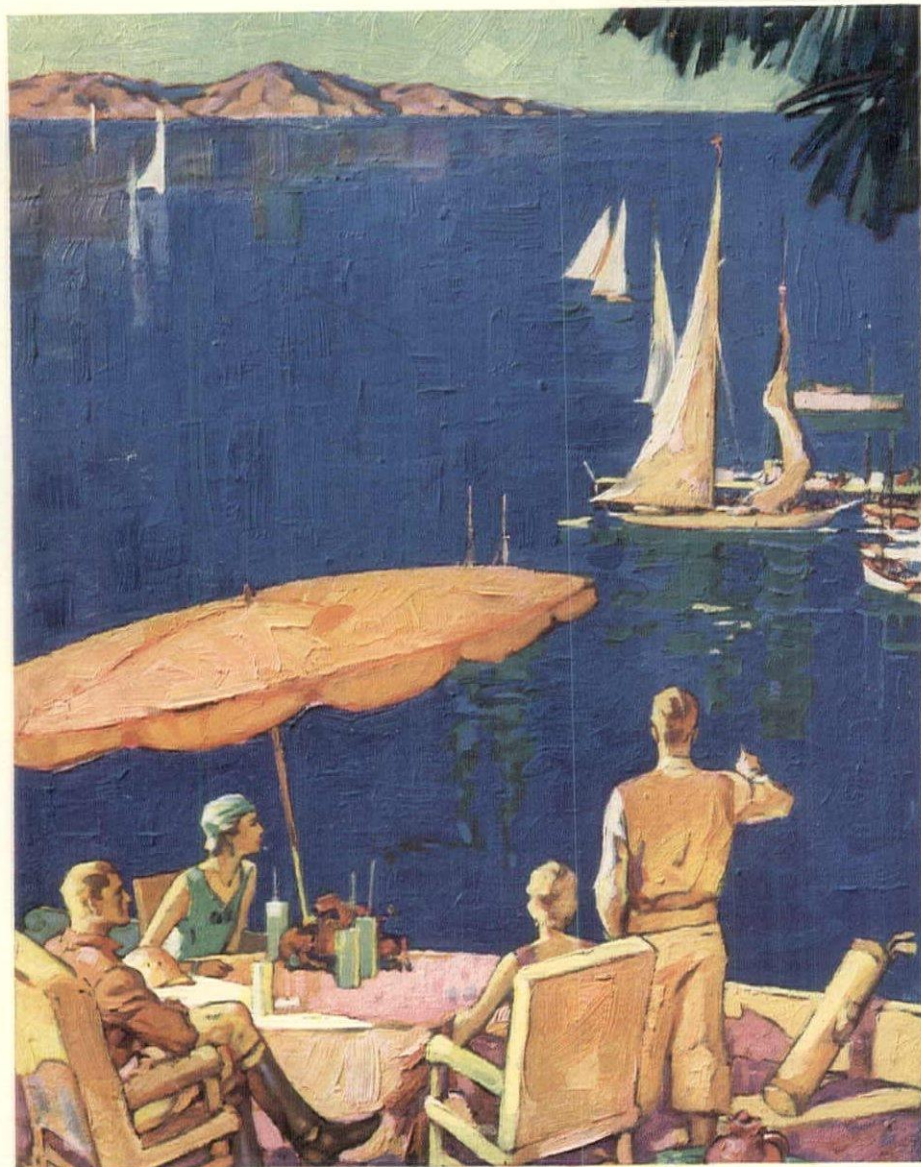

Here, beside the cool Pacific, you'll forget care



A Hollywood premiere

...You can do it in a two-weeks vacation

THE Olympic Games in Southern California this summer! The world's greatest sport spectacle added to the myriad thrilling vacation adventures already to be found in this playground-of-the-world. Never before such a glorious vacation opportunity!

Champions and celebrities from every corner of the globe will gather here for the most elaborately planned series of Olympic events in history. The finals will be held July 30 to August 14—sixteen consecutive days and nights, 135 separate events, with world honors at stake in every one.

Come for the finals if you can. But come this summer, anyway. Southern California is in holiday mood and garb, promising you that *big* vacation you need this year... clear, rainless days... cool nights (you'll sleep under blankets) .. and *every* kind of vacation play:

Broad beaches, inviting surf and exotic pleasure-islands of the blue Pacific. Mighty mountains, mile-high, forest-bordered lakes, glaciers not far away. Sports of every kind at their sportiest. The foreign glamour of ancient Spanish Missions, palms, orange groves, a world-seaport and nearby Old Mexico. The modern gaiety of Hollywood's night life.

Big, cosmopolitan Los Angeles centers it all. From it scenic highways lead you to Pasadena, Long Beach, Glendale, Beverly Hills, Pomona, Santa Monica... dozens of storied cities.

Come for a vacation you'll remember all your life. Advise anyone not to come seeking employment lest he be disappointed, but for the tourist the attractions are unlimited.

Note Low Costs

By rail (new low summer fares) from most points in the country, even a two-weeks vacation gives you at least eleven days actually here. And costs while here need be no more than those of an ordinary vacation. For in this year 'round vacation-land you escape the "peak prices" necessary in short-season resorts. We prove these statements in a remarkable new book which the coupon below brings you free.

FREE NEW 64-PAGE VACATION BOOK OLYMPIC GAMES INFORMATION

The book outlines, day by day, a summer (also a winter) visit to Southern California, including nearly 100 interesting graveure photographs, map, information about routes, *itemized daily cost figures*, etc... perhaps the most complete vacation book ever published. With it, if you wish, we will send, also free, another book giving Olympic Games details and schedules, with ticket application blanks. Send the coupon today. Start planning now!

(If you wish *another* beautiful book, "Southern California through the Camera," include 4 cents in stamps to cover mailing cost.)



Mighty mountains

All-Year Club of Southern California, Ltd., Div. G-2
1151 So. Broadway, Los Angeles, Calif.

Send me booklets I have checked below:

Free new 64-page illustrated book with complete details (including costs) of a Southern California vacation.
 Detailed Olympic Games schedules and ticket application blanks.
 "Southern California through the Camera" (4 cents enclosed). Also send free booklets about counties checked below:

<input type="checkbox"/> Los Angeles	<input type="checkbox"/> Orange	<input type="checkbox"/> Santa Barbara	<input type="checkbox"/> San Diego
<input type="checkbox"/> Los Angeles Sports	<input type="checkbox"/> Riverside	<input type="checkbox"/> San Bernardino	<input type="checkbox"/> Ventura

Name _____ Street _____
 City _____ State _____
 (Please Print Your Name and Address)

ARIZONA

Hot Springs

Castle Hot Springs Hotel & Bungalows. A resort noted for its hot mineral springs and glorious climate. Golf, tennis, swimming. Superlative cuisine.

Phoenix

Westward Ho. The home of true hospitality & luxurious comfort. Concert & dance Music. Every sport. European Plan. Fifteen stories. Fireproof.

Rimrock

Arizona's Three Finest Dude Ranches are located here: Beaver Creek Ranch, Rimrock Ranch and Soda Springs Ranch. Write for booklets.

CALIFORNIA

Arrowhead Springs

Arrowhead Springs Hotel and Bungalows. In foothills. Mineral Waters, Baths, Golf, Riding, Tennis, Swimming. Excellent food, American plan. Booklet.

Beverly Hills

The Beverly-Wilshire. Hotel or apartment accommodations. Handy to golf courses, theatres, shopping districts. Unexcelled cuisine. Booklet.

Hollywood

Hollywood Plaza. The most convenient hotel in Hollywood. Attractive, modest and home-like, with excellent cuisine. Reasonable rates. Write for booklet.

La Jolla

Casa de Mañana. Distinctive, modern, excellent cuisine, steam heat. Golf. Beach Club, all sports. Hour from Agua Caliente. Booklet.

Long Beach

Hotel Virginia. One of California's finest hotels. Spacious Lawns. Overlooking Pacific Ocean. All recreational. American Plan. Unexcelled Cuisine. Golf.

Pasadena

Vista del Arroyo Hotel and Bungalows. In the beautiful westerly residential section. On brink of Arroyo (canyon). 460 rooms. Open all year.

Santa Barbara

Biltmore Hotel. Finest and largest. Suburban. In grove of grand old trees on ocean beach with mountains at back. All outdoor sports. American Plan.

El Encanto Hotel. California's most delightful hotel and bungalows. On the Riviera overlooking sea and mountains. Excellent cuisine. Golf. Riding.

Miramar Hotel and Bungalows. Situated on Pacific Ocean. Garden spot of California. Golf, Tennis, Riding. Country Clubs. Executive residential section.

Yosemite National Park

The Ahwahnee. No California visit is complete without Yosemite—and the colorful Ahwahnee. All year. American Plan. \$10.00 to \$16.00.

DISTRICT OF COLUMBIA

Washington

The Dodge Hotel. Near the Capitol. Charm of atmosphere—excellent food and accommodations—the advantage of an established "No Tipping" Service.

Wardman Park Hotel. "Social Center of the Nation's Capital." 1800 outside rooms. Tennis, swimming, riding, golf, dancing. Rates \$5 s., \$8 d.

FLORIDA

Boca Grande

The Boca Grande. Newest and smartest West Coast resort. Rest and play in nature's tropic wonderland on the Gulf of Mexico.

Daytona

The Osceola-Gramatan Inn. Cottages & Golf Course. A distinctive hotel for persons of culture & refinement. \$6. up single, \$12. up double. Excellent cuisine.

Hollywood

Hollywood Beach Hotel. Florida's finest. Directly on ocean. Accommodates 1000. Bathing from rooms. Private 18-hole golf course. Booklet.

Miami Beach

The Flamingo. Famed for its service, cuisine and ideal location. Bungalows with Hotel Service. Outdoor pool, beach, cabanas, solarium; lower rates.

The Fleetwood. Modified American Plan (breakfast, dinner, room) \$7-\$12 per person. European plan, \$3 less. Fireproof, steam heat, private dock.

St. Petersburg

Soreno Hotel. On Tampa Bay. Modern, fireproof. 310 rooms, each with bath. Service and cuisine of highest order. Every sport attraction. Booklet.

Vinoy Park Hotel. Faces glorious Tampa Bay. Sun-bathing. Every recreational feature. Booklet. Clement Kennedy, Managing Director.

Winter Park

Virginia Inn. On Lake Osceola. Boating, Fishing, Golf at its best. Excellent table and service. American Plan. J. J. Hennessy, Mgr.

INDIANA

French Lick

French Lick Springs Hotel. World famous Spa. Home of Pluto. Golf, tennis, horseback. All year Climate ideal in the Cumberland foothills. Amer. Plan.

LOUISIANA

New Orleans

New St. Charles. In the heart of the city. Noted for refinement and real service. Always recommended to ladies traveling alone. Reasonable rates.

MAINE

Bethel

Bethel Inn. Noted for its individuality. An unusual Inn for Rest and Recreation. Heated Garages. All Winter Sports are featured. Booklet.

MASSACHUSETTS

Boston

The Lenox, Brunswick and Bradford. Three famous Boston hotels under L. C. Prior Management—9 dining rooms. Garage service. Room tariff \$3.-\$5.

Hotel Puritan. On beautiful Commonwealth Avenue. Furnishings and comforts of a luxurious private home with hotel service of the highest type.

Boston—Brookline

Hotel Beaconsfield. Catering to a clientele accustomed to all that is best. Convenient to downtown Boston. Rooms \$3.50 up. Garage.

MISSOURI

St. Louis

The New Jefferson. "Where the world meets St. Louis." A hotel of international repute. Famous cuisine. 800 rooms with bath, from \$3.00.

NEW HAMPSHIRE

Hanover

The Hanover Inn. At Dartmouth College. 100 rooms. 60 baths, elevator. Highest type hotel service. Excels in all winter sports and good living.

White Mountains—Franconia

Peckett's-on-Sugar-Hill. In Quaint New England. Open all year. Featuring winter sports. Alberg method skiing taught free by Austrian professional.

NEW YORK

New York City

The Parkside. Eighteen Gramercy Park, South. A residence hotel for men and women. Overlooking the Park. Moderate rates. Write for folder.

NORTH CAROLINA

Asheville

Grove Park Inn. American Plan. Absolutely fireproof. Open all year. Finest resort hotel in the world. Golf, tennis, dancing, riding, fishing, etc.

The Manor and Cottages. A charming English Inn—for pleasure and sport—a day or a year. 3 golf courses. Albert H. Malone, Owner & Mgr.

PENNSYLVANIA

Philadelphia

The Benjamin Franklin. A United Hotel. 1200 large rooms all with bath. 3 restaurants. Horace Leland Wiggins, Managing Director.

SOUTH CAROLINA

Camden

The Kirkwood. Charmingly situated on Camden Heights. America's finest winter climate. 27 holes championship golf, polo, hunting to hounds.

Summerville

Pine Forest Inn and Cottages. In a private park of long leaf pine. Automatic sprinklers. Excellent Hunting. Saddle Horses. 2 Golf Courses, grass greens.

TEXAS

El Paso

Paso del Norte. El Paso's largest—and decidedly El Paso's best. All-year golf & other sports. Five minutes from enchanting Juarez, Mexico. Paul Harvey, Mgr.

VERMONT

Woodstock

Woodstock Inn. In a charming New England village. Comfortable, modernly appointed, restful winter home. Reasonable rates. Accommodates 150. Winter sports.

VIRGINIA

Old Point Comfort

New Chamberlain. Excellent cuisine. 300 rooms with bath. Indoor swimming pool, solarium, water sports, golf, dancing. European or American Plan.

WEST VIRGINIA

White Sulphur Springs

The Greenbrier and Cottages. America's premier all-year resort. Greatly enlarged—350 additional rooms. 3 golf courses. World-famous waters—baths.

BERMUDA

Hamilton

Princess Hotel. Directly on Hamilton Harbour. Socially discriminating clientele. All recreational features. Symphony and Dance Orchestras. Booklet.

CUBA

Havana

Hotel Presidente. Convenient to sport and social centers. Charming dining terraces in continental manner. Now open. N. Y. Office, 221 W. 57 St.

ENGLAND

See American Shires in England. Great Western and Southern Railways of England. 500 Fifth Avenue, New York City.

London & North Eastern Railway. Serving the eastern side of Britain. Route of the Flying Scotsman. 11 W. 42 St., New York City.

FRANCE

St. Jean de Luz

Golf Hotel. Distinctive and comfortable resort hotel directly on the ocean. Excellent golf facilities. Hotel Britannia under same management.

INDIA

India. Now as easy to tour as Europe. Send for booklet "Ten Tours Through India". India State Railways. Delhi House, 38 E. 57th St., New York.



● In San Francisco and Los Angeles the great gongs of the N.Y.K. liners give you musical greeting from the land of jinrikishas, pagodas, and tinkling temple bells...the finest motor ships on the Pacific, Arigato (thank you). ● These great new ships...Asama Maru, Tatsuta Maru, and Chichibu Maru...are American in their expression of the last word in travel luxury. But their scrupulous cleanliness and the charming courtesy are essentially the spirit of Old Japan. ● Everything has been thought of...movies, gymnasium, nurseries for the youngsters, a swimming pool that just won't take "no" for an answer, and an orchestra that makes your right foot say to your left one, "Come on, who said I was too tired?" JAPAN, CHINA, AND THE PHILIPPINES... STOP-OVER AT HONOLULU First and second class, also Cabin and Tourist-cabin ships. In addition new Cabin and Tourist-cabin motor ships from Seattle and Vancouver. ● For information or reservations, write Dept. 6 or call at

N·Y·K·LINE
(Japan Mail)

New York, 25 Broadway, 545 Fifth Avenue • San Francisco, 551 Market Street • Seattle, 1404 Fourth Avenue • Chicago, 40 North Dearborn Street • Los Angeles, 605 South Grand Avenue • or Cunard Line, General Agents, or any tourist agent.

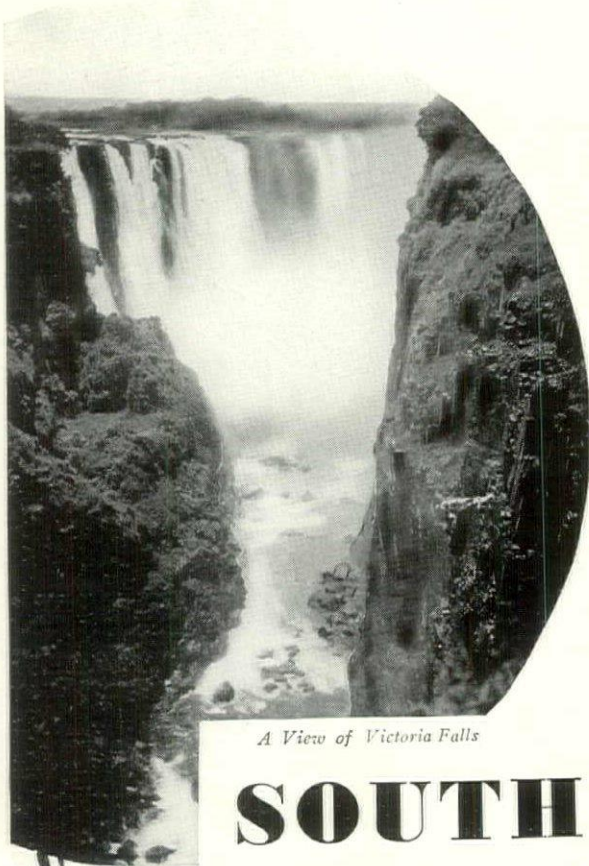

A View of Victoria Falls

SOUTH AFRICA'S Unparalleled Attractions!

- Cape Peninsula—charming and historic . . .
- The fairy-like Cango Caves . . .
- The glorious Drakensberg Mountains . . .
- Kruger National Park—the world's greatest natural zoo . . .
- The Valley of a Thousand Hills, near the delightful city of Durban . . .
- Zimbabwe's mysterious ruins—one of the riddles of the universe . . .
- Kimberley's famed Valley of Diamonds . . .
- The mile-and-a-half deep gold mines at Johannesburg . . .
- Rock Paintings of ancient Bushmen . . .
- Victoria Falls—stupendous and magnificent!

—And Zulus, Basutos, Pondos and Matabele living in picturesque native state! You can see their witch doctors at work and watch their wild war dances.

And you can play golf and tennis, and fish almost everywhere. The country clubs and the coast resorts are delightful!

South Africa is easy to reach by "the world's fair-weather voyage", and modern train service and good hotels assure ample travel comfort.



The Beach at Muizenberg

2002-1

For full information address:

American Express Co., 65 Broadway, New York, N. Y.
 or
 Thos. Cook & Son, 587 Fifth Avenue, New York, N. Y.
 or any office of the American Express Company
 or of Thos. Cook & Son

HOTELS OF DISTINCTION



The SAVOY-PLAZA

Newer associate of The Plaza. Faces Central Park and offers the same excellence of hospitality and cuisine that distinguishes The Plaza.

HENRY A. ROST
President



The PLAZA

Ideally located on Fifth Avenue, at Central Park. The Plaza offers the highest standards of hospitality and cuisine. Near business, transportation, theatres, shops, yet away from the noise of the city.

FRED STERRY
President
 JOHN D. OWEN
Manager

The COPLEY-PLAZA
Boston



The SAVOY-PLAZA
New York



The COPLEY-PLAZA

Recognized as one of the finest hotels in the world, richly furnished, modern in every respect located in historic Copley Square, probably the most accessible and attractive spot in Boston.

ARTHUR L. RACE
Managing Director



The PLAZA
New York

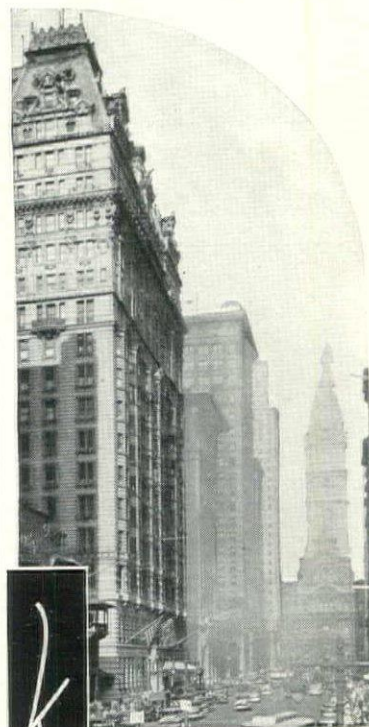

K NOWN the world over as PHILADELPHIA'S business and social center as well as for its outstanding hospitality, facilities and service. Rates consistent with present times.

BELLEVUE STRATFORD

Claude H. Bennett, General Manager

House & Garden invites you

To Take Advantage of its Wide Experience in the Selection of the right school for your son or daughter.

In the pages of the School Directory you will find announcements of various kinds of good schools—in this country and abroad.

Many parents have found in the School Directory the right answer to their problem of selection. Read the announcements of the schools introduced to you here and write to those that seem most suited to your needs.

If you are still undecided, ask our expert and impartial advice—giving us your exact requirements. Our knowledge of the good schools of the country will help solve your problem.

THE CONDÉ NAST EDUCATIONAL BUREAU

Graybar Building
 Lexington at 43rd
 New York City

HOLLYWOOD ROOSEVELT HOTEL

YOU'LL enjoy every minute of your stay at Hollywood's largest and finest hotel . . . on Hollywood Boulevard, where comfortable refinement and divertisement go hand in hand. Surrounded by theatres and exclusive shops . . . twenty minutes from downtown Los Angeles. Three hundred delightful outside rooms and suites at moderate rates. Convenient to golf courses, studios, mountains and seashore. Home of the famous Blossom Room, rendezvous of stage and screen stars.

Folder on request.

E. J. Caldwell, Manager



It's Summer NOW >> in HAWAII

Now is Hawaii's gala moment! Laughter of smart throngs rippling along her sands, echoed by the chuckles of a rollicking, teasing surf! Slurring melodies from under the palms . . . tropic flowers blazing on the slopes . . . warm breezes that whisper strange, alluring dreams!

↖ ↘ A perfect prologue is your voyage to this Eden—on one of the Matson or Lassco liners that sail every few days from San Francisco or Los Angeles. Ships as famous as the ports they serve . . . smart as the fashions that parade their decks . . . light of heart as Hawaii herself!

↖ ↘ Starred early on Hawaii's calendar is her glorious welcome to spring . . . the annual Spring Festival at Honolulu . . . a carnival of pageantry, music and flowers!

↖ ↘ Tell us your port of departure . . . and we'll tell you all the rest. Why not today? Any travel agency or our offices.

NEW REDUCED FARES TO HONOLULU

These reductions, approximately ten per cent, apply on premium accommodations

AUSTRALIA AND NEW ZEALAND

The climax of trans-Pacific travel, reached by Matson liners, via Hawaii, Samoa and Fiji

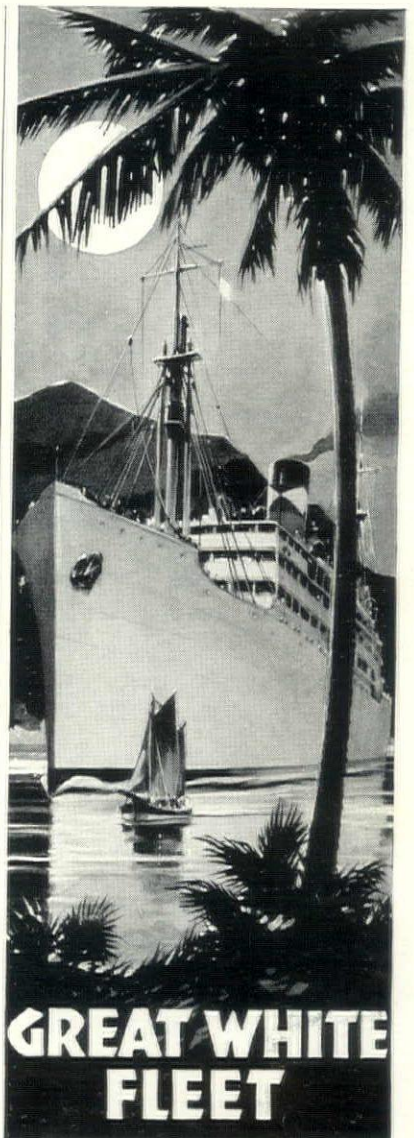

GREAT WHITE FLEET

CARIBBEAN AND WEST INDIES

Choose Thoughtfully

When you go to the Caribbean, whom will you choose to guide you? Men who go there now and then? Or men who have lived there most of their lives and know that part of the world intimately?

What ship will you choose? Will it be just any ship? Or will it be a ship built specifically for tropical cruising . . . with wide hospitable decks, and state-rooms all open to the sea breeze? Ships not designed to carry great numbers, but rather a limited number in the greatest comfort.

If you choose the United Fruit Company's Great White Fleet, you will travel on vessels built to cruise the Caribbean. Men and ships are "at home" there. Vast ramifications are available to insure you a trip that means everything. For you, what better entrée?

CRUISES 8 TO 22 DAYS STARTING AS LOW AS \$105

Three sailings weekly from New York and New Orleans
Pier 3, North River, Dept. G
New York, N. Y.

United Fruit Company



RIDE trails of never-ending sunshine

Out on the desert, the world is your bridle path . . . far horizons your goal. You ride on and on in the warmth of the soft bracing Tucson sunshine.

Come for a few days, a month or longer. A vacation here is not expensive. Golf, tennis and other privileges are gladly extended to visitors. Then there's hunting, fishing, tours to historic ruins, Indian villages and gay Mexico near at hand. Come!

Send coupon or wire for booklet and information as to hotel reservations; air, rail and road data, etc. Winter rates and stopovers now available on Rock Island and So Pac Lines



TUCSON Sunshine-Climate Club ARIZONA

1122-G Old Pueblo Bldg, Tucson, Arizona
Please send me the free "Sunshine Booklet"

Name _____
Address _____



MATSON LINE LASSCO LINE

New York City Chicago San Francisco
Los Angeles Seattle Portland

DIRECTORY OF DECORATION & FINE ARTS

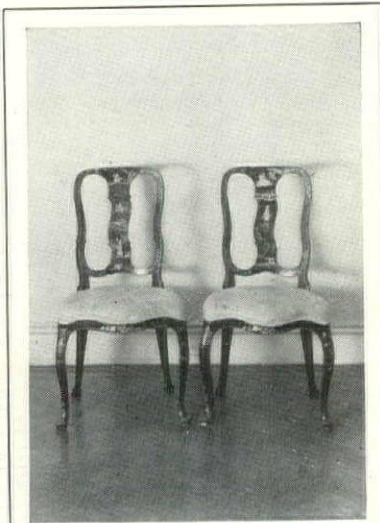

EARLY 19TH CENTURY
BLACK LACQUER CHAIRS

WALTER JOHNSON, INC.
818 Madison Avenue
New York
ANTIQUES INTERIORS

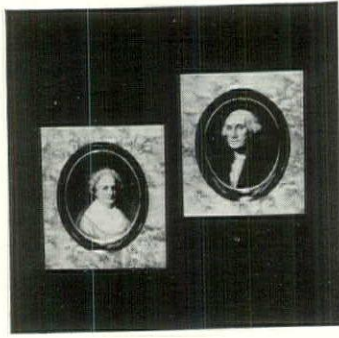

Here we have General Washington in full military regalia, astride a dashing black charger, decorating one of a pair of modern glass powder jars, the American Eagle and shield on the other. An eagle and a pair of swords ornament each cover. The decalcomania decoration in natural colors has a chalky white background, while the inside of each jar is light blue. \$5. each. Height and diameter, 3 inches. Janet Hurter, 128 East 10th St., N. Y.

Mindful of the 200th birthday anniversary of a certain George Washington that is to be celebrated this month, we have assembled on these pages a number of decorative accessories to enhance the room furnished in Federal manner.

The miniatures of the Parents of our Country, at the left, are printed in soft colors on wood and framed in maple. Each measures 4 3/8 by 4 7/8 inches. \$5.50 pair. The Gift Tree, 172 E. 51st St., N. Y.

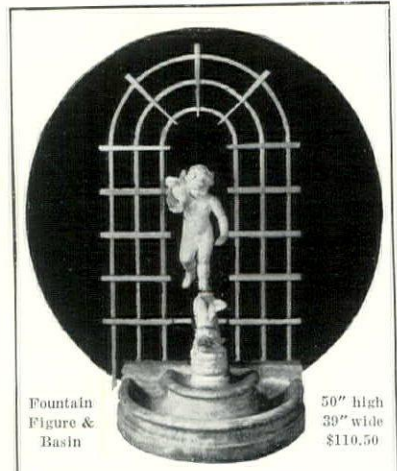

Fountain Figure & Basin 50" high 39" wide \$110.50

GARDEN FURNITURE
Pompeian Stone, Terra Cotta, Marble, Bronze, Lead

Galloway Terra Cotta on Display
An illustrated catalogue sent for 10c

THE ERKINS STUDIOS
253 Lexington Avenue at 35th Street
New York City

RENA ROSENTAL
520 Madison Ave.
New York



Pottery Figures
10" High
\$16.00 Each—Prepaid



One of the brocades worn by Martha Washington inspired the charming new Wedgwood pattern shown at the left. On a border of pale, pinky beige, flowers in tones of dark, purple-red and blue are intertwined with a delicate pattern of brown and white ribbon. Small butterflies hover above the blossoms. 10-inch plates are priced at \$68.20 per dozen. A dozen cups and saucers cost \$65.50. Rich and Fisher, Inc., 14 E. 48th St., N. Y.

Fired with patriotism, the artists and designers of the newly independent thirteen colonies used for their decorative motifs the national star and eagle emblems, as in this lamp, a modern version of Federal design. The shade is white parchment with gold border; the base, of metal, is painted black with raised gold stars. Base, 20 1/2 inches tall, costs \$20.; the shade, 14 inches in diameter, \$7.50. McPherson & Foote, 1043 Madison Ave., N. Y.

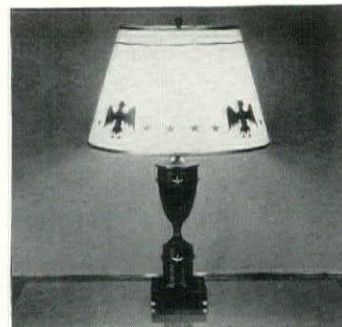

Nurseries and Playrooms
Completely Furnished
and Decorated

A Treasure Chest 25" long, 14" deep.



A practical accessory solving the problem of "what to do with their toys"

Send for catalogue 66-F

CHILDHOOD, INC.
FURNITURE FOR CHILDREN
32 EAST 65TH STREET
NEW YORK

Antique
Reproductions and Adaptations



Bedroom of Early American pine furniture based on heirloom pieces. Send for illustrated booklet of historic bedroom, dining room and living room furniture in pine, maple, cherry, beech, oak, fruitwood, mahogany and walnut. American, English, French, Italian, Biedermeier periods.

Charlotte Furniture Co.,
Charlotte, Mich. Dept. HG232
I enclose 10c for booklet.

Name

Address

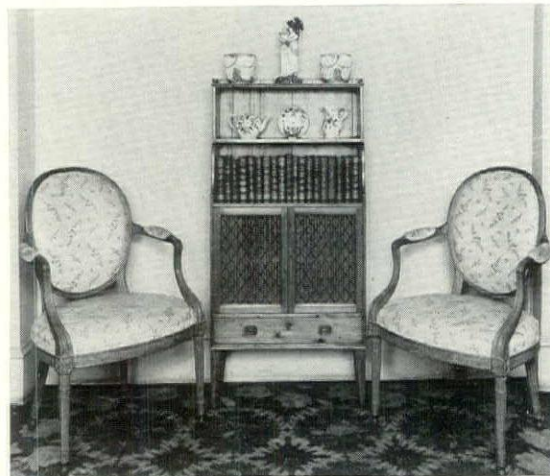

SMALL PINE BOOKCASE AND TWO HEPPLEWHITE ARM CHAIRS IN BEECH

DIANE TATE AND MARIAN HALL, INC.
801 MADISON AVENUE • NEW YORK
Old English and French Furniture

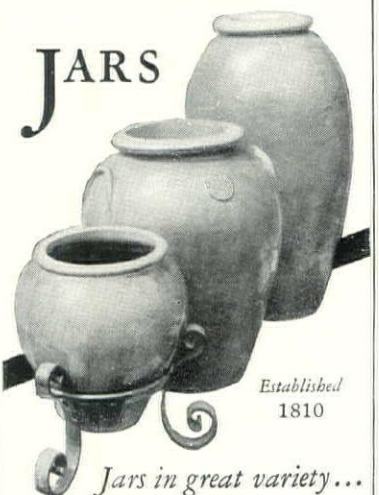

JARS

Established
1810

Jars in great variety...
and other decorations for the Garden,
Sun Room and Interior. All in high-
fired, enduring Terra Cotta.

Send for Catalog
GALLOWAY POTTERY
3218 WALNUT ST., PHILADELPHIA

DIRECTORY OF DECORATION & FINE ARTS

silver lustre for spring



use white tulips, yellow narcissi, pale blue hyacinths in these—or pink roses. the silver is complementary to all of them. footed vase, 8 1/4" tall, 4.00; small slip vase, 6 1/4", 1.50; beaker, 8 1/4", 3.00.

at fine shops or direct write for leaflets

pitt petri, importer
incorporated
waldorf-astoria, new york city
378 delaware ave. buffalo, n. y.

▪ The portion of chintz curtain shown at the right illustrates particularly well how perfectly suited to decorative uses are the stars and stripes of the American flag. This motif is delightfully gay in bright red, white and blue, especially against a background of white or chalky blue walls. This interesting new Schumacher design is 36 inches wide and is priced at \$1.05 a yard. Bostwick and Tremaine, 694 Madison Ave., New York.

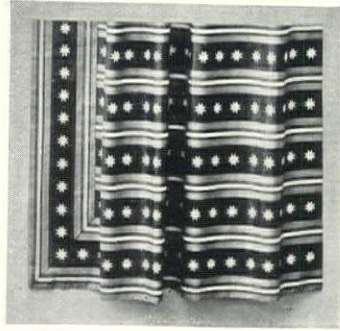

▪ Illustrated at the left is a reproduction of a decorative paper found on the walls of an old house dating from the earlier days of the Republic. Following the color scheme of the original, the background of this new Strahan design is a grayish cream, the pattern executed in black and creamy tan. Men and women in costumes of the period form the motif. \$1.85 per roll, 21 inches wide. A. H. Jacobs, 117 W. 33rd St., New York.

Uncle Bill's Book Shelf

Fastens on the wall at eye level. Takes no room on the floor. Holds 60 or more books. Ideal for boys' and girls' rooms at school or home, or for any room in the house.



Sturdily made in beautiful birch, walnut, maple or mahogany finish at \$5.00, also in pastel blue, leaf green, mandarin red and colonial buff at \$4.00, postpaid, on receipt of check or money order... ready to put up.

Dimensions—36" x 22" x 5"
Be Our Agent
Think of the many places you could sell an Uncle Bill's Book Shelf. Attractive proposition for agents, all or part time. Write for details.

UNCLE BILL'S BOOK SHELF COMPANY
235 S. 15th Street Dept. H Phila., Pa.

▪ One can picture the Squire of Mt. Vernon, after an arduous day of fox hunting, toasting his boots in front of andirons such as these. Of dull-polished brass in simple design, they suggest the dignity and graciousness of this early period. These fireplace accessories have been copied from an unusually fine example of Federal metal craft and are 22 inches tall and 12 inches wide. The price is \$125. Todhunter, Inc., 119 E. 57th St., New York.



▪ An old-fashioned wooden butter-tub makes a jolly fireside container for kindling-wood, especially appropriate for use in a country house of the more provincial Early American type. The wooden frame is stained a weathered green; the print of a hunting scene that decorates the side has an antique finish. A handle makes carrying easy. Height, 11 1/2 inches; 12 inch diameter. \$8. The Hawthorn Shop, 147-19 Hawthorn Ave., Flushing, L. I.

STUDY INTERIOR DECORATION AT HOME

FOUR MONTHS PRACTICAL TRAINING COURSE

Authoritative training in selecting and assembling period and modern furniture, color schemes, draperies, lamp shades, wall treatments, etc. Faculty of leading decorators. Personal assistance throughout. Cultural or Professional Courses.

Home Study Course
starts at once. Send for Catalog 2F

Resident Day Classes
start Feb. 3rd. Send for Catalog 2R

NEW YORK SCHOOL OF INTERIOR DECORATION
578 Madison Avenue, New York City

Grow Orchids IN YOUR HOME

Write for folder describing the LITTLE ORCHID HOUSE and various collections of ORCHID PLANTS for it.

THOMAS YOUNG NURSERIES, Inc.
BOUND BROOK, N. J.

Vogue's Book Of Etiquette

is written by people born and bred in the traditions of which they write. It tells not only the outward rules of behaviour but also the underlying reasons that prompt them. It catches in its 571 pages the spirit of graciousness that actuates every courteous act. Send for this book today. \$4.00, postpaid.

The Condé Nast Publications, Inc.

1930 Graybar Building
Lexington at 43rd
New York City

TODHUNTER Inc. Fireplace Equipment

- ANDIRONS
- FIRETOOLS
- GRATES
- DECORATIVE SCREENS
- FUEL-HOLDERS
- FIRE-LIGHTERS
- SEAT-FENDERS
- LOG FORKS

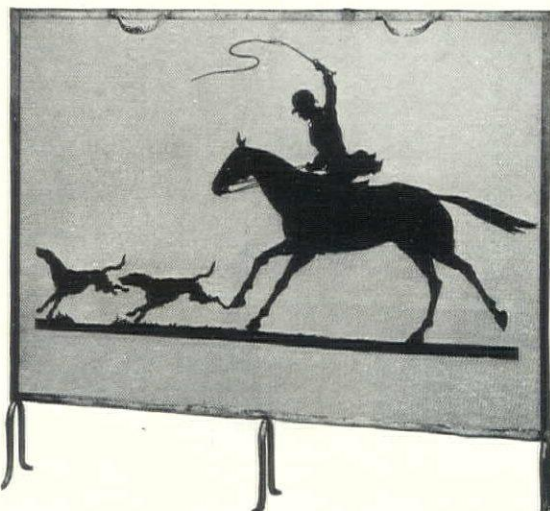

Illustrations upon request.

119 EAST 57th STREET, NEW YORK

Learn or Home of

A Simple, Practical Method to Acquire Authoritative, Expert Knowledge of

Interior Decoration

MAKE MONEY! SAVE MONEY! ENJOY LIFE!

Interior Decoration is the ONE profession that is not overcrowded when conditions are normal, and they will be normal again by the time you finish the course. The thirty lesson, lavishly illustrated course is intensely interesting from start to finish. In a surprisingly short time you will be able to reap the benefits of your newly acquired knowledge. So prepare NOW for

a Profitable and Delightful Career

No laborious preparation. Personal guidance aids you to grasp the fundamentals quickly and easily.

Write today for your FREE copy of our expensive and beautiful brochure.

Arts & Decoration
School of Interior Decoration
Suite 12, 578 Madison Avenue, New York

• SCHOOLS •

HAVE YOU, TOO, A BURIED DREAM?

Now that you can look back, do you ever regret the fact that you never followed the gleam of inspiration into some more glamorous walk of life? Perhaps it was music or dramatics or landscaping or interior decoration. No doubt there were difficulties in the way, financial problems or parental objections. There are more sacrifices of this kind than this world dreams of. But if you have regrets, all the more reason why your son and daughter should have their ways made clear to develop tastes and talents. Write to some of the fine schools advertising in House & Garden. They offer training in all the fine and applied arts, the vocations and standard academic subjects. If you don't find through these announcements the school you want, write to us and we'll help you find it, if it exists. There is no obligation. House & Garden's School Bureau, 1930 Graybar Building, Lexington at 43rd, New York.

APPLIED ARTS

INTERIOR DECORATION

FOUR MONTHS PRACTICAL TRAINING COURSE

Period and Modernist styles, color harmony, draperies and all fundamentals. Personal instruction by New York decorators.

RESIDENT DAY CLASSES

start February 3rd - Send for Catalog 1R

HOME STUDY COURSE

starts at once - Send for Catalog 1F

NEW YORK SCHOOL OF INTERIOR DECORATION

578 Madison Avenue, New York City

INTERIOR DECORATION

A practical working course offering definite preparation for professional standing. Individual instruction and criticism. Day and Evening Courses.

Catalogue on Request.

GRAND CENTRAL SCHOOL OF ART

7004 GRAND CENTRAL TERMINAL
New York City

The schools advertised in this section will gladly send you their literature.

EXCEPTIONAL CHILDREN

THE WOOD'S SCHOOL

For Exceptional Children Three Separate Schools
GIRLS—BOYS—LITTLE FOLKS
Camp with Tutoring. Booklet.
Box 181, Langhorne (near Philadelphia), Pa.
Mrs. Mollie Woods Hare, Principal

The Mary E. Pogue Sanitarium and School

Wheaton, Illinois Founded 1903

For children and young people needing individual instruction. Special training. Medical supervision. Trained nurses. College trained faculty. Home atmosphere. 25-acre estate. Gratifying results. Many students have continued work in academic schools.

These schools will give special consideration to letters from readers who mention House & Garden's name

BOYS' SCHOOLS



MILITARY ACADEMY

One of America's great preparatory schools; independent, democratic, progressive; devoted to making the most of the individual boy. Patronized by parents who desire their sons' education to be sound and practical for modern needs. Send for booklet.

365 Pershing Place, Culver, Indiana

IRVING SCHOOL FOR BOYS

Four year preparatory, two year junior course. Accredited, 25 miles from N. Y. 95th year.
Rev. John M. Furman, L.H.D., Headmaster,
Box 934, Tarrytown-on-Hudson, New York

GIRLS' SCHOOLS

SEMPLER SCHOOL

Resident and Day, Postgraduate, College Preparatory and Special Courses. Art, Music, Dramatic Art, Secretarial, Domestic Science, Country Estate for Outdoor Sports. 32nd Year. Mrs. T. Darrington Sempler, Prin., 351 Riverside Drive, New York City

Cathedral School of Saint Mary
College Preparatory and General Courses.
Right Reverend Ernest M. Stiles, Pres.
of Board, Miriam A. Bytel, Principal.
Garden City, Long Island, New York.

WARD-BELMONT

FOR GIRLS AND YOUNG WOMEN

Nationally recognized, fully accredited, Junior College and four years preparatory. Cultural refinement. Sports. Write Belmont Heights, Nashville, Tenn.

HOME STUDY

Learn to be a LANDSCAPE ARCHITECT



At Home—By Mail

Big fees; pleasant, healthful work; a dignified, uncrowded profession offering remarkable opportunities to both men and women. Experts earn \$50 to \$200 a week. Some students pay for course from fees earned while studying.

Write today for details
AMERICAN LANDSCAPE SCHOOL

Member National Home Study Council
8 Plymouth Bldg.
Des Moines, Ia.

SHOPPERS' AND BUYERS' GUIDE

A Reference Directory Classified for Readers' Convenience

ADVERTISING RATES: 4 full lines (25 words)—three months, \$30.00; six months, \$56.00; twelve months, \$95.00, payable with order. Eight or twelve lines pro rata. Forms close monthly, on the 15th of second month preceding date of publication. The Shoppers' & Buyers' Guide of House & Garden, 1930 Graybar Bldg., Lexington at 43rd, New York.

AMERICAN POTTERY

THE GLORY HOLE—A unique shop where unusual pottery, old glassware, prints and hand-painted tinware may be purchased at reasonable cost. On 7th Ave. two blocks South of Christopher St., N. Y.

BEAUTY CULTURE

MME. JULIAN'S HAIR DESTROYER eradicates all superfluous hair successfully. No electricity or poison. Established 1869. Address Mme. Julian, 34 West 51st Street, New York City

PLASTIC SURGERY INSTITUTE. Correctional Plastic Surgery for Facial Defects and Blemishes. 745 Fifth Avenue, at Fifty-Eighth Street, New York City. For appointments Telephone Plaza 3-7457

EYEBROWS & LASHES darkened permanently with Coloura. Eliminates daily make-up. Sold everywhere. \$1.25 postpaid. Treatment 75c at I. Spiro, 26 West 38th St. & 35 West 46th St., N. Y.

CHINA & ARTWARE

"CANADA'S MOST TALKED ABOUT GIFT Shop." Wonderful selection of English Bone China. New Dinnerware booklet will be sent on request. Herbert S. Mills, Hamilton, Canada

DRAMATIC ARTS

ALVIENE SCHOOL OF THE THEATRE and personal development. Drama, Art Dancng, Vocal and Speech for Stage, Screen, Radio Teaching & Directing. Catalogue H-22, 66 West 85th St., N. Y.

HAIR GOODS

MANUEL TRANSFORMATIONS. sight-proof partings, absolutely natural looking. Specialist in Wigs, Transformations, Gentlemen's Toupees. Booklet on request. B. Manuel, 485 Madison Ave., N. Y.

HAIRDRESSING ESTABLISHMENT

J. SCHAEFFER. over 12 years New York's leading Permanent Wave Specialist. All methods. Becoming individual effects. J. Schaeffer Inc., 590-5th Ave., at 48th N.Y. Bry. 9-7614, also Hotel St. Regis, Plaza 3-4500

INTERIOR DECORATOR

E. STRAUSS—Interior Decorator, with distinctive taste. Beautiful draperies & fine furniture. Unique collection of attractive decorations for the home. Expert upholstery. 2146 B'way. (75 St.) Trafalgar 7-1891

LIGHTING FIXTURES

NESSEN STUDIO—Contemporary Lighting fixtures, lamps and metal work of fine craftsmanship and individuality. Simple in design and in good taste. 211 East 48th Street, New York City

NAME TAPES

CASH'S WOVEN NAMES for marking clothing, household and hotel linens, etc. Write for styles and prices. J. & J. Cash, Inc., 32nd St., So. Norwalk, Conn., or 6465 So. Gramercy Pl., Los Angeles, Calif.

RUGS

NOW IS THE TIME! Select Stock of Chinese and Persian rugs at incredibly low prices. Economy without sacrifice of quality. George H. Romer, 230 Fifth Avenue, Telephone Ashland 4-4854

UNFINISHED FURNITURE

WOODCRAFT SHOPS—Specializing in unfinished Colonial & Modern Furniture. Any type or Period furniture made to your order. Finishing to individual taste if desired. 152 Lex. Ave., N.Y. Caledonia 5-7839

WEDDING STATIONERY

ENGRAVED WEDDING Invitations & Announcements. Everett Waddey Co. has for generations insured highest quality at reasonable prices, prepaid. Book Wedding Etiquette Free. 9 S. 11th St., Richmond, Va.

GARDEN SERVICE

THE GARDENERS' CHRONICLE is known for authentic articles on modern garden methods. Prominent writers discuss the very latest in rock garden, Cactus, or miniature greenhouses. But the GARDENERS' CHRONICLE serves you in still another way. It solves knotty problems—your individual problems. Let the "Chronicle's" experts help you.

One year's subscription costs but \$2.00. In Canada \$2.15, Foreign \$2.65.

GARDENERS' CHRONICLE

522-G Fifth Ave. New York City



THE HELLIGE SOIL TESTER

Compact, long-lasting, accurate and easily used. Indispensable to all gardeners who appreciate importance of right degree of acidity or alkalinity in their soil.

You'll save its price by assuring correct soil for your expensive stock. And when you get one for yourself, why not get them for your gardening friends? It makes a welcome gift.

Complete with 110-page Handbook—\$3.25 pp. Your seedsman or nursery stock dealer should be able to supply you. If not, write to us.

HELLIGE, INC.
177 East 87th St., N. Y. C.



Buying Persian Rugs?

Let a professional expert advise you, to make your selection intelligently from other stores. Look over our collection also, rare gems from Persian Palaces. Life-long collection of General S. K. Gelofyev, Assade-es-Soltan; Alde de Camp of H. I. M. the Shah of Persia and Lady Katherine Gelofyev, 320 East 42nd St., N.Y.C. Tel. Mohawk 4-8361.

Distinctive Personal Stationery

Monogram or address in Raised letters like die engraving
100 Folded Sheets \$2 100 Envelopes
Linen—Vellum or Ripple Finish Paper
Club Size 5 1/2 x 6 3/4, White or Grey
Lettering Colors: Black, Blue or Green
Fifth Avenue Stationers, Dept. HG
Samples on request 505 Fifth Avenue, N. Y.



"Forty Wink" Coverlets

Made in Italy, are of silk and cotton, 35" x 55". Come in pastel shades, Roman stripes, combinations of green and yellow, brown and tan. Practical for indoor and outdoor use. Price \$7.00. Postpaid. West of the Mississippi—20 cents extra.

Grace L. Merritt
172 E. 51st St. N.Y.C.



GRAPE SETTEE

\$15.00—F.O.B.
LOUISVILLE

IRON SPECIALTIES

Write for Lists

1131 Bardstown Rd.
LOUISVILLE, KY.

The Graf Studios

A SHOPPING TRIP FOR 2c

Many of the concerns listed will send you a catalogue or booklet which fully describes their merchandise or service. All of them will be glad to have you write for information.

A stamp and one short note now may save you hours—even days—of that distracted hunting from place to place at the last minute.

Easier that way, isn't it?

12 Companies make Water Heaters with RUST-PROOF TANKS

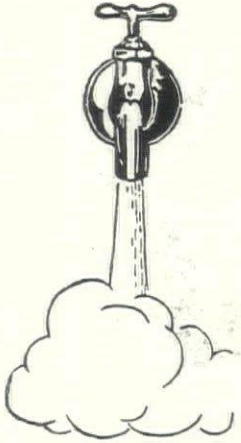

Leading manufacturers offer a complete range of sizes and types at moderate prices

A plentiful supply of clear *clean* hot water is an everyday necessity . . . yet this modern convenience is taken for granted until "something happens." It may be only the annoyance of rust-colored water, or a reduced flow from pipes choked by tank rust; or, as sometimes happens, the tank may rust out to burst and flood the cellar.

Regardless of the method used for heating water, the storage tank should be strong and durable. The metal of which the tank is made should resist corrosion in order to retain its original strength. It must also withstand the strain of expansion or contraction which occurs every time the temperature of the water changes.

Copper and Bronze are rustless and highly resistant to corrosion. Many well-made Copper tanks are still sound after forty years and more of continuous service. Comparison of such service as this, with that given by tanks of rustable metal, clearly reveals the economy of rustproof tanks.



Recently, a number of leading manufacturers have adopted Everdur, 96% Copper alloyed with silicon and manganese. This Copper alloy combines the corrosion-resistance of Copper with the strength of steel. The ease with which it is welded makes Everdur the ideal metal for rust-proof tanks of welded construction.

Water heaters with Anaconda Copper or Everdur tanks and Copper range boilers are now readily avail-

able at surprisingly moderate prices.

Products of leading manufacturers have been subjected to exhaustive tests and can be relied upon to give dependable service. Further information can be obtained from your gas or electric company, or plumbing contractor. We will be glad to furnish you with a list of heater and tank manufacturers using Anaconda metals. Address The American Brass Co., General Offices: Waterbury, Conn.



Brown & Brothers' Copper Range Boiler is an excellent example of a well-made tank. It is constructed of two seamless shells of heavy gauge metal, telescoped together. The joint, the only seam in the boiler, is reinforced by a heavy seamless band. Brown & Brothers' Range Boilers are now made by The American Brass Company, and can be obtained from your local plumbing contractor in standard sizes up to 200 gallon capacity.



Tanks of ANACONDA METAL

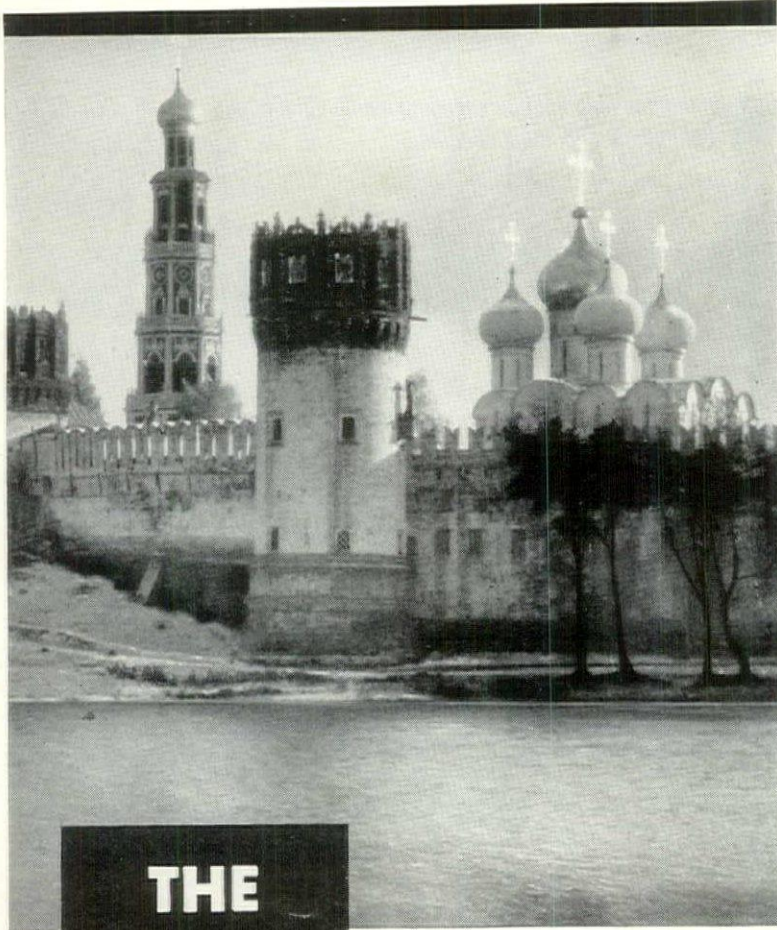

Kremlin, Moscow

THE NEW TRAVEL LAND

ONE sixth of the world, new to travel, is now yours to explore.

Drift down the mighty *Volga* past ancient cities, or speed over golden deserts to ancient *Turkestan*. See the grandeur of the snow-clad *Caucasus*, highest mountains in Europe, where picturesque natives speak strange tongues. Enjoy sunny *Crimea*, and cruise the warm shores of the *Black Sea Riviera*. Hear the melodious folk-songs of colorful *Ukrainia*. Glimpse new social horizons in busy *Moscow*, or beautiful *Leningrad*, city of stately palaces. Travel all this vast and varied land in comfort, at no more cost than foreign travel elsewhere.

Join a group or go it alone. Intourist provides everything—hotels, meals, all transportation, Soviet visa, theatre tickets—at ten to twenty dollars a day.

Special tours of unusual interest: *Arctic* ice-breaker cruise; de luxe express to *Turkestan*; tour to grand opening of *Dnieprostroy Dam*; Industrial Tours; Round the World in Sixty Days via the Trans-Siberian Express.

Write for General Booklet M2. **INTOURIST, Inc.**, 261 Fifth Avenue, New York. **Chicago**, 30 W. Washington Street. **Los Angeles**, 756 S. Broadway. Or see your travel agent.

Travel in Soviet RUSSIA

COLOR

makes old rooms into new

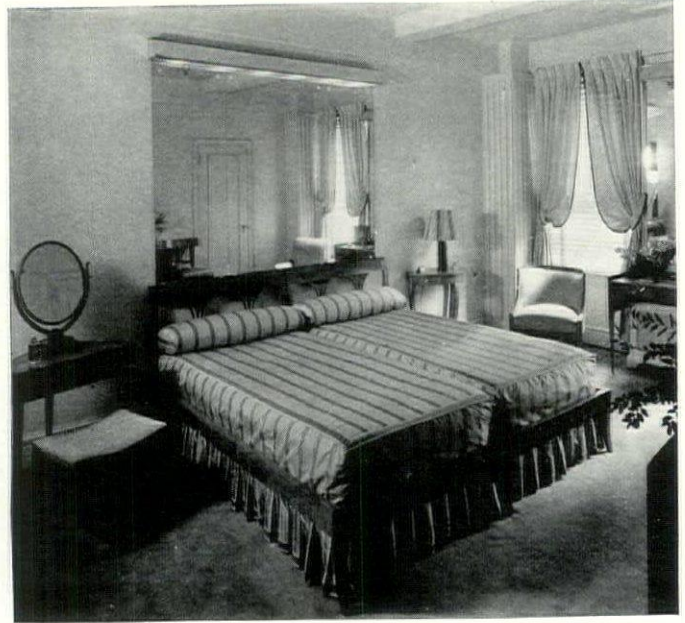

Color can do anything in your home—make commonplace rooms interesting, make dark rooms light, make small rooms large, make old rooms new. It can even take much of the curse from bad architecture.

House & Garden's Book of Color Schemes is a thoroughly practical—and very beautiful—guide to the planning of color schemes for every room in the house. It is compiled by the editors of House & Garden in collaboration with leading decorators and architects.

There are color schemes for every decorative period from the Renaissance to the Modern . . . Italian, French, English, and American . . . with special attention to the finest of the Modern styles. It explains the theory of color. It shows how to select a color scheme and build it up to a complete whole. It gives exact definitions of 182 colors.

A bedroom in the New York apartment of Mrs. Arthur F. Reichman. On gray-white walls, above the Biedermeier bed, are mirrors that diffuse a soft glow. Curtains and bedspreads are bright green and yellow taffeta; the rugs gold chenille. Walter Johnson Inc., decorators

237 distinctive color schemes are presented . . . with eight pages of actual interiors in full color . . . and 312 photographs of unusual interiors accompanied by exact descriptions of color schemes—halls, living rooms, dining rooms, bed chambers, sun rooms, garden rooms, kitchens, baths.

House & Garden's Book of Color Schemes will give you charming ideas and save you from fumbling and costly experiments. The coupon below will bring your copy by return post. Sign and mail the coupon today.

HOUSE & GARDEN'S BOOK OF COLOR SCHEMES \$5.20

POSTPAID

THE CONDÉ NAST PUBLICATIONS, INC., GRAYBAR BLDG., N. Y. C.

- I enclose \$5.20 for House & Garden's Book of Color Schemes.
 I enclose \$5.20 for House & Garden's Second Book of Interiors.
 I enclose \$5.20 for House & Garden's Second Book of Gardens.
 SPECIAL: For \$12, enclosed, send ALL THREE.

NAME _____

ADDRESS _____

CITY _____ STATE _____ H&G 2-32

THE DOG MART OF HOUSE & GARDEN



Scottish Terriers
A distinctive dog!
Puppies of Ornsay Rab breeding, farm raised.
Mrs. J. D. Williams
Danville, Vt.

SCOTTISH TERRIERS
I breed and raise the kind of puppy that will make a very satisfactory child's playmate, adult's companion or desirable house dog. I offer a few such puppies at prices suited to business conditions.
ELIZABETH I. HARRIS
Harris Street Ingersoll, Ontario, Canada



We offer an unusually attractive lot of Sealyhams, Wires and Scotties, both puppies and grown dogs, at prices which make them well worth your consideration.
EMMA G. HUNTER
Providence Road, Primos, Del. Co., Pa.
2 miles from Lansdowne Ave.



Newfoundland Pups
Lovable play-pals for your youngsters. Faithful, fearless, devoted. Very intelligent. Distinguished looking. All pedigreed stock.
MR. and MRS. C. L. HARRISON, Jr.
The Ruffmug Kennels
2240 Grandin Road Cincinnati, Ohio

WIRE-HAIRED FOXTERRIERS SCHNAUZERS (STANDARD)
Puppies and grown dogs from champion-ship stock. Excellent dispositions.
KNOLLTON KENNELS
Miss M. L. Flick, owner
Telephone 384-M. Lenox, Mass.

WIREHAISED FOXTERRIERS WELSH TERRIERS
Robust Puppies and Grown Stock From Dogs of Reputation
Peaceville Kennels
Glendale, Ohio

Free Dog Book
by noted specialist. Tells how to
FEED AND TRAIN your dog
KEEP HIM HEALTHY
How to put dog in condition, kill fleas, cure scratching, mange, distemper. Gives twenty-five famous
Q-W DOG REMEDIES
and hundreds of valuable hints to dog owners. Illustrated. Mailed free.
Q-W LABORATORIES
Dept. H-G : Bound Brook, New Jersey



Specific questions on dog subjects will gladly be answered by The Dog Mart of House & Garden



Ch. Heather Aristocrat of Hitofa
owned by Hill Top Farm Kennels



Lonkley Larkspur of Hitofa
owned by Hill Top Farm Kennels



Scottish Terriers
Albourn Black Diamond
Scotties possess the personality and character that make their possession a never-ending joy and give a sense of protection to all the members of the family. . . .
Colemeadow Scotties
HAVE PERSONALITY
COLEMEADOW KENNELS
Phone 3-72 Morris Ave., Bryn Mawr, Pa.

READER QUESTIONS AND OUR ANSWERS

I wish to get a dog that will be a protection for the home and a playmate for my small boy. Frankly, I know little of dogs and am at a loss to decide between the different breeds. One thing I do know: I don't want one that will roam all over the neighborhood. What would you advise?—T. T. J.

There are numerous breeds that could be suggested for your purposes, for the rôle you wish to have filled can be played successfully by most dogs provided they are sensibly trained, fed and cared for. Perhaps you could not do better, however, than decide upon a Scottish Terrier.

The Scottish Terrier is a stocky, rugged little dog with a wiry, rough coat of black, gray-grizzle or brindle. The illustrations in some of the advertisements on these pages give an excellent idea of what he looks like. He is an excellent watchdog, shows intelligent discrimination in his protective activities, and is normally fond of children and dependable in his attitude toward them. A well-bred, typical puppy four or five months old would be the thing for you to get.

As regards a dog's roaming propensities, no breed can be fully guaranteed against them. An individual of any breed may develop this trait, precisely as may a human being. The surest way

to keep a dog from wandering is to treat him in such a way that he prefers to stay home—sufficient good food at regular intervals, a comfortable place to sleep, adequate exercise and plenty of friendly attention. The dog that is neglected, cooped up most of the time or unkindly treated can hardly be blamed for seeking elsewhere the things which are not accorded him at home.

My English Setter, a Llewelin, about 18 months of age, has a good nose, is a good ranger, but is not steady. I have never been able to get him on point, although he will stand birds for a few seconds. What do you suggest?—B. R.

We suggest patience on your part. The dog is a bit too young yet for absolute steadiness. There is still plenty of time for him to steady down.

Is there such a breed of dog as the Bouvier?—A. P. A.

There is a breed known as the Bouvier des Flandres, a powerfully built Belgian dog that is used in its native country as a sheep-herder. These dogs are included in that group known as police dogs, because they have the capacity for training for police work.



S. S. VAN DINE
Offers for Sale
Stock from His Famous Scottish Terrier Kennels
Thoroughbred Pedigreed Puppies of all Ages
Proven Brood Matrons and Stud Dogs
SPORRAN KENNELS
(Registered)
WILLIAM PRENTICE, Manager P.O. Box 288 HAWORTH, N. J. Phone: Dumont 4-1329



BLACK WATCH KENNELS
Pedigreed Scottish Terriers. A gift for the whole family—affection and protection.
Dalesford Sta.
Brywn, P. O. Pa.
Tel. Berwyn 242W.

SCOTTISH TERRIERS
Bred from stock selected for type, soundness and health.
Boarding all breeds
Special rates for winter
Shawangunk Kennels
Howells, Orange Co., N.Y.
Phone Middletown 745-72
New York Office: 22 E. 69th St. Rhi. 4-5630



WIRE-HAIRED FOXTERRIERS SCOTTIES
Exceptional puppies and grown dogs. All farm reared as pets. Excellent dispositions.
ROSSTOR KENNELS
Aiken, South Carolina

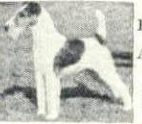

SCOTTISH TERRIERS ON PARADE
Puppies and Grown Dogs of Quality and Type
HILLWOOD KENNELS
(Mrs. T. W. DURANT, Owner)
Address: F. B. BRUMBY, Mgr.
Roslyn, L. I., N. Y. Phone, Roslyn 1083



Scottish Terriers
Young Stock ready for delivery. Prices reasonable.
Write for list
LOGANBRAE KENNELS
Rutland Vermont



Scottish Terriers Wire and Smooth Foxterriers Collies
Boarding and conditioning of all breeds
HEATHERBLOOM KENNELS
Lake Street
White Plains, N. Y.
Phone 1467

"HITOFA" SCOTTISH TERRIERS
Hitofa Scotties are bred for outstanding character and personality. Their friendly dispositions make them wonderful companions for children.
"HITOFA"
WELSH TERRIERS
Terriers of this breed are remarkable for their reserve and distinctive manner. They are ideal for town or country—grown-ups or children.
HILL TOP FARM KENNELS
FRANK SPIEKERMAN, owner
Phone 1905 Box H 392, Greenwich, Conn.
Int. Ch. Carry on Hitofa—at stud.



IMPORTED DOGS
★ SEVEN BREEDS ★
Dobermann Pinschers. Rottweilers. German Shepherds. Great Danes (Harlequins). Riesenschnauzers. Medium Schnauzers. Dachshunde—Black and Tan, or Red Seal.
Trained dogs of each breed. Full list with cuts of each breed on request. *ALL Guaranteed*
WILSONA KENNELS
Will train your dog; any breed \$35.00 per month.
Ben H. Wilson, owner. Rushville, Ind.



COCKER SPANIELS

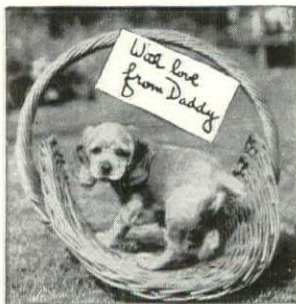

To own one of these charming little dogs is to appreciate their sweet manner and their natural appealing qualities.

They Have Everything That Character Implies

All our Cockers are pedigreed and will be registered free by us in purchaser's name in The American Kennel Club.

COLORS

Black, Red, Cream and Parti-Colors

We sell only at our Kennels
Nothing under \$50

ANCHOR FARM KENNELS

358 Glenbrook Road
Stamford, Conn.
Phone 3-0730



**Mr. & Mrs. W. M. Duryea's
COCKER SPANIELS**

Satisfy every demand for a dog suitable for children or adults. Sweet in manner and steady in temperament. We offer them in solid and parti-colors of various ages in both sexes.

WILMARLAND KENNELS
Brookville Road, Jericho, L. I., New York
Phone Syosset 924



Cocker Spaniels

Puppies and Show Prospects

FREELAND KENNELS

Mrs. ARTHUR VOGEL
Owner

Locust Avenue
W. Long Branch, N. J.

**SEALYHAM TERRIERS
WIRE HAired FOX TERRIERS
COCKER SPANIELS**

Puppies for sale. Eligible American Kennel Club registration.

MRS. JOHN F. CASSIDY
R. D. 1, Newburgh, N. Y.



COLLIES

All colors and ages.
Champion bred at reasonable prices.

TOKALON KENNELS
West Hurley, N. Y.

7 miles from Kingston
Phone—Kingston 18-F-22



**MARDALE
MINIATURE
SCHNAUZERS**

One of America's foremost breeders of AT STUD—\$35. Schnauzers offers a wide selection of young and growing stock, both sexes, excellent in type, at varying prices—Visitors are welcome. Dogs can be seen at all shows.

MARDALE KENNELS

Mrs. I. W. JEANES, Owner
Skiptack Pike, Belfry Station, Penna.
P. O. Address: R. D. 5, Norristown, Pa.

READER QUESTIONS AND OUR ANSWERS

(CONTINUED FROM PAGE 17)

Can you tell me what the standard height and weight are of the Russian Wolfhound?—F. McD.

The Russian Wolfhound averages in height at the shoulder from 28 to 31 inches, and his weight averages from 75 to 105 pounds. Females of this breed, as of other breeds, are smaller than the males, about two inches less in height and from 10 to 20 pounds less in weight.

What is meant by the term "cultote"?—H. D. T.

It means the hair, sometimes called the breaching, on the thighs, as in the Schipperke and Pomeranian.

A. contends that the Chihuahua is purely a pet, while B. contends that it has utility.—C. E. W.

B. is right. The book entitled "Pure-Bred Dogs", published by the American Kennel Club, on page 229 says,

"Chihuahuas, despite their extreme smallness, are instinctive hunting dogs and ratters. In their native desert country in Mexico and the Southwestern parts of the United States, they readily go to ground after small vermin. They are natural retrievers and will attempt to carry anything."

My brother and I are both the owners of two beautiful Irish Wolfhounds of which we are very proud, and we would like to know if there is any club of Irish Wolfhound fanciers in this country which we might join?—E. E. W.

If you will address The Irish Wolfhound Club of America, Mr. L. O. Starbuck, secretary, Ambleside, Augusta, Michigan, you will receive full and complete information as to how to join this club, which is devoted solely to
(Continued on page 19)

SHETLAND SHEEPDOGS

(MINIATURE COLLIES)



CH. ELTHAM PARK ENA

All the Beauty
Grace and Distinction
of the Collie in
One Fourth the Size

The Sheltie, as this charming breed is familiarly called, is not a toy. . . . He is the Shepherd Dog of the Shetland Isles, standing from 12 to 15 inches at the shoulder. . . . His small size makes him easy to care for. . . . He is an excellent pet and companion. . . . He possesses the protective instinct, intelligence and nobility of the large breeds. . . .

Adults and Puppies Usually For Sale

AT STUD

ELTHAM PARK ENSOR OF FAR SEA
A. K. C. No. 647,309

ELTHAM PARK EROS OF FAR SEA
A. K. C. 687,693

THE FAR SEA KENNEL

Fredericka F. Del Guercio, Prop.

For particulars apply to
JOHN W. BAYLIS MGR.

Cos Cob, Conn.
Greenwich 3723



ELTHAM PARK ELLALINE

IRISH WOLFHOUNDS



Telephone 572

Puppies—5 and 10 months
—from imported stock—
guaranteed sound and
healthy. Cocker spaniels,
all ages and colors.

INVERDALE KENNELS
Mrs. G. SMALL, Owner
Cracemere, Tarrytown, N. Y.

AIREDALES



Puppies—Youngsters
Grown Stock
Brood Matrons
Noted dogs at stud
**FAIRSERVICE
KENNELS, REG.**
Matawan, N. J.
Phone Matawan-245-J



A White Star
Champion

BEST GIFTS
The Faithful
Old Fashioned Dogs
**Newfoundland and
St. Bernard Puppies**
The Famous
White Star Kennels
Madison Ave.
Long Branch, N. J.
Phone—855-J

Boston Terriers

Few choice specimens,
both sexes. Best possible
breeding.
Circular on request.
MASSASOIT KENNELS
Box 195, Dept. B, Springfield, Mass.



Sealyham Terriers



Choicest Breeding Stock for Sale \$150 up.

Shelterfield Kennels
Wuzzards Way, Mass.

**SMOOTH AND WIRE
FOX TERRIERS
SEALYHAMS**



A collection of both
breeds is offered to
those who want a
dog of good breed-
ing and good looks,
and are willing to
pay \$150 and up.
Fit to show and win.

Mrs. HUGH GREEFF
Owner
MR. RUSSELL OPENSHAW
Mgr.

CROYDON KENNELS

East Stanwich Road Greenwich, Conn.
Tel. Stamford minor 18 ring 4

SEALYHAM TERRIERS

CRESHEIM KENNELS

Paoli, Penna.

At stud

St. Margaret Swell Fella of
Cresheim

BREEDING STOCK FOR SALE



Regent de la Pommerie
1st Amer. Champion

BRIARDS

WE OFFER an unusu-
ally fine litter of beau-
tiful, vigorous puppies.
Also grown stock.

MRS. A. J. WHELAN
Lock Haven, Pa.

ELSEFF KENNELS

SEALYHAM TERRIERS

Puppies and matured stock usually
for sale

Box 403 Newport, R. I.



Ch. San. Dee of Hesketh
At Stud—\$35.00

PEKINGESE

FOR SALE

Correct type for those
who want quality and
distinction. Reasonably
priced.

Orchard Hill Kennels
Lock Haven, Pa.

Cairn Terriers



Ch. GLEAD of Cair-
more; Four times
best in show all breeds

The Cairn is not met as frequently as other breeds—he is distinctive and uncommon. Ideally small, yet sturdy, intelligent, courageous, and a loyal pet for children. A few exceptional puppies for sale.

CAIRMORE KENNELS
426 E. Fourth St.
Cincinnati, O.



Feeling kind of blue? Get a pup.
Want a pal that's true? Get a pup.
A peppy little "Wire" is a dog that all admire. We have some nice ones here at \$50.00 up.

BRIDLEMERE KENNELS
Medfield Massachusetts

House & Garden does not sell dogs but will suggest reliable kennels where purchases may be made

READER QUESTIONS AND OUR ANSWERS

(CONTINUED FROM PAGE 18)



WELL FED

Happy, peppy, with sparkling eyes and a glossy coat—that's the well fed dog. And what a pleasure it is to own a happy dog.

There are many kinds of dog food but there is only one Ken-L-Ration, the scientifically balanced ration. The meat, whole cereals and other ingredients in Ken-L-Ration have the freshness, purity and wholesomeness the dog needs to keep him fit. Ken-L-Ration is inspected and Passed by the U. S. Government. For sale at all quality stores.

Write for FREE Sample

CHAPPEL BROS. INC.
109 Peoples Ave. Rockford, Ill.



\$26.50 for COMPLETE PORTABLE KENNEL YARD

Takes only 15 minutes to erect. Special assortment No. 1-A makes yard 7' x 14' x 5' high—including gate. Shipped promptly F.O.B. Buffalo, N. Y., on receipt of check, money order or N. Y. draft.

Add \$1.00 extra if you desire "Buffalo" Patented Fence Clips. Write for booklet 83-F. BUFFALO WIRE WORKS CO., Inc. (Formerly Scheeler's Sons, Est. 1889) 475 Terrace Buffalo, N. Y.



This Year

Keep your dog healthy and happy with the wholesome appetizing "Battle Creek Health Foods for Dogs". They cost but a few cents a pound. Ask your dealer or write today for free samples.

BATTLE CREEK DOG FOOD COMPANY
203 State St. Battle Creek, Michigan
MILLER'S DOG FOODS



English Bull Terriers

Beautiful, Affectionate, Loyal. The best comrade for a child. Registered A. K. C. puppies for sale.

Reserve Your Puppies Now
COLMAN KENNELS
900 Edwards Bldg.
CINCINNATI OHIO



Hope I meet that Bull-dog!

Give your dog Sergeant's Condition Pills. They keep him feeling fit. Sergeant's Dog Food builds health and strength. Write for free copy of Sergeant's Dog Book giving full information on care of dogs. Our veterinarian will answer questions about your dog's health.

POLK MILLER PRODUCTS CORP.
1850 W. Broad St. Richmond, Va.

Sergeant's DOG MEDICINES & FOOD

the interests of Irish Wolfhound breeders and owners.

Recently I attended my first dog show, and heard the term "working dog" used frequently by the ringmasters. What exactly is a working dog?

—M. S.

The term "working dog" is an official classification of the American Kennel Club for certain breeds of dogs, among them the Collies, Eskimos, German Shepherd Dogs, Great Danes, Dobermann Pinschers, Samoyedes, and St. Bernards. All of these have for many, many years performed certain distinguished duties which have earned for them the title of "working dog". The Collie is a herding dog, the Eskimo a sled dog in the Arctic regions, the German Shepherd a sheep-herding dog, the Great Dane is used for hunting wild boar in Germany, the Dobermann Pinscher has been for many years and still is a guarding dog in Germany, and is quite distinctly a police dog, the Samoyede has drawn sleds and herded reindeer in far-off Siberia, and the St. Bernard, of course,

has done rescue work in the Swiss Alps for many years.

What is the difference between a Bulldog and a Bullterrier, or are they one and the same dog? —V. R.

They are not the same dog. There is quite a difference. The Bullterrier is a very active, lively dog, very game, and very courageous. The Bulldog is also game and courageous, but has a more compact body, and is slow in movement.

I am somewhat confused by the number of different looking dogs who are called Foxterriers by their owners. Is there more than one breed of Foxterrier, or are these others mongrels? —R. H. H.

There are two breeds of Foxterrier—the Wirehaired and the Smooth. The wirehair variety resembles the smooth in all respects except the coat. The wirehair has a broken or rough coat, and the harder and more wiry the texture of the hair, the better. The coat of the smooth should be straight, hard, flat, smooth, dense, and abundant.



IRISH TERRIERS

Light red and dark red male puppies, 6 months old—Some are already house-broken—\$75 and up.

Clover Patch Kennels

Member Irish Terrier Club of America
P. O. Box 488
Harrington Park, N. J.

Telephone Cluster 358



Irish Terriers

Grown Dogs and Puppies from Championship Stock

WILMOT R. EVANS
30 School St. Boston, Mass.
Member Irish Terrier Club of America
Member Irish Terrier Club of New England



PUGS OF SIGVALE

Puppies in fawn or black at \$50.00 up.

Mrs. Sarah Waller
1365 Astor St.
Chicago, Ill.

Kennels at Libertyville, Ill.

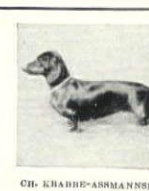

Dachshunde

Smooth-coated puppies that are sound in type and character and of decidedly distinctive breeding.

Hanns P. Kniepkamp
1 Cedar St.
New York City

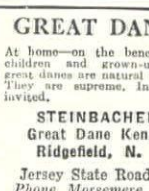

GREAT DANES

At home on the bench—with children and grown-ups our great danes are natural winners. They are supreme, inspection invited.

STEINBACHERS
Great Dane Kennels
Ridgefield, N. J.
Jersey State Road 10.
Phone Morsemer 5252



My own breeding



HARLEQUIN GREAT DANES

Quality puppies, show and breeding stock for sale at reasonable prices. Great Danes at Stud.

BOHRER KENNELS
P. O. Box 220
Allentown, Pa.
Located on route 22 between Allentown and Wescoville.

LIVE STOCK & POULTRY



BEAUTIFUL BIRDS

4 Pairs Assorted for \$15.00
1 Pr. Green Parakeets - - - \$5.00
1 Pr. Yellow Parakeets - - - 6.00
1 Pr. Zebra Finches - - - 2.50
1 Pr. Java Rice Birds - - - 5.00

ACTUAL VALUE \$19.50
SPECIAL PRICE \$15.00
for all 4 pairs shipped safely to you

Send P. O. Money Order with your order
ILLUSTRATED CATALOG FREE TO BIRD LOVERS
BIRD HAVEN, R. F. D. 2602, Reseda, Cal.



White Swans, Peafowl, Pheasants, Caged Birds, Land and Water Birds of every description. Special bird feeds. Send for price list and circular.

G. D. TILLEY
Naturalist
Darren, Conn.

Adults not admitted

With a playhouse as attractive as this, the youngsters have only one difficulty. That's keeping the grown-ups out of it at least half the time. It is made of durable cedar, painted outside, stained inside. Built in sections; shipped ready to erect. Room, 8 x 8 ft.; porch, 4 x 8 ft. Price, with two porch seats, \$295. Write for Hodgson booklet Y-2, which shows others from \$95 up; also kennels, trellises, garden houses and garden furniture, fences, greenhouses, bird and poultry-houses, etc.



★ E. F. HODGSON CO.

1108 Commonwealth Ave., Boston, Mass. 730 Fifth Ave., New York

Doberman Pinschers

Again Rhinegold has opened the way to Quality Doberman puppy and young stock ownership.

One male, one female black, brown markings, black eyes, eight months of age, home and car trained, over distemper, sound, Full German Bloodlines, NOT INTENSIVELY BRED.

One female, black, brown markings, black eyes, six months of age, obedience training, distemper serum inoculation. Holland-German outcross bloodlines than there are none better.

Puppies, tails docked, ears cropped, over three and under five months. Healthy, peppy, sound.

\$25.00 and up

Substance, quality and bloodlines of individual dog determines price.

Outcrossed specimens are priced higher than intensely bred and rightly so.

For full information write

RHINEGOLD

4260 Fullerton Rd. Detroit, Mich.

SCHNAUZERS



MEDIUM and MINIATURE

A selection of dogs and puppies ranging in quality from the home dog to a dog that can be taken to a show and win against keen competition.

CHAMP. HISS VON EGELSEE

HALOWELL KENNELS

H. G. Haskell, Owner
COSSART, PA.

(Located on Route No. 62 two miles south of Chadds Ford, Pa.)

REAL ESTATE

ARCHITECTS

PLANS



Call and examine plans, exteriors, estimates of 54 fine homes contained in Mr. Child's two books.

BOOKS "Stucco Houses" \$10
"Colonial Houses" \$5
Examine books and color sketches of other delightful houses, no obligation.

HENRY T. CHILD, Architect
280 Madison Ave., at 40th St., New York

FLORIDA

Florida Water Front Home

Artistic tile and stucco home, Venetian architecture, well-planned and exquisitely furnished. Beautifully landscaped grounds. Two-car garage and servants quarters. On water front, Davis Islands, Tampa, Florida. Owner forced to sacrifice. Address Owner, 220 Blanca Avenue, Davis Islands, Tampa, Florida.

MISCELLANEOUS

POSITION WANTED

Young woman, graduate of School of Horticulture, Ambler, Pa., seeks a position as gardener or greenhouse manager on estate. Experienced manager of glass and garden work. References. Please state particulars. Box HVD, % House & Garden, Graybar Building, 43rd and Lexington Avenue, New York City.

REAL ESTATE

(Continued on page 20)

● REAL ESTATE GUIDE ●

CONNECTICUT



AT GREENWICH

In Round Hill Riding Country, 7 1/2 acres. Enchanting Colonial house. Sweeping view over Long Island Sound and country-side. Nearly completed. Purchaser could incorporate own ideas of decorative finish, etc. Price reasonable.

BANKS & CLEVELAND

Successors to
Raymond B. Thompson.
(Established 1909)

Henry C. Banks
Smith Building
Clement Cleveland, Jr.
Greenwich 866

WATERFRONT AND INLAND ESTATES

For Sale and for Lease Furnished

SAMUEL N. PIERSON
Gurley Bldg. STAMFORD, CONN.
Tel. 4-1111

AT DARIEN

Year round house on water; well-plant-ed acre; 5 bedrooms; 4 baths; 3 maids' rooms and bath. Must sell to close estate; asking \$55,000.

Mrs. GERRIT SMITH

169 Post Road Phone 1000 Darien, Conn.

NEW CANAAN

The Charm of Old New England within com-muting distance of New York

Country Homes—Estates—Farms

JOHN BROTHERHOOD & CO.
Phone 1208
Railroad Ave., New Canaan, Conn.

WESTPORT AND VICINITY

Country, Shore & Village Properties

JOHN B. BENSON
Westport, Conn. Telephone 872



TEN ACRE ESTATE

RADNOR HUNT COUNTRY

In the very Heart of the Radnor Hunt Country, at The Leopard, is a long rambling native stone Pennsylvania Farm House on an Estate of 10 acres of Rolling Hunting Country. This is a most exclusive and highly restricted section of Philadelphia's famous Main Line—2 1/2 miles south of Devon and Paoli—out beyond the built-up Suburbs, in beautiful open country—yet only 40 minutes by motor to the center of Philadelphia. The House contains ample accommodations for gracious entertaining. A separate Service Wing has garage for 4 motors. The cost and upkeep of a home of the Pennsylvania Farm-house Type are surprisingly low. For photographs and information on neighboring land in parcels of 10 acres or more consult

RICHARD J. SELTZER
Lewis Tower, Philadelphia

CONNECTICUT

WESTPORT

FEBRUARY'S HOUSE



Living room, three bedrooms, two tile baths, kitchen and dining room with tiled floors, two-car garage, three fire-places.

Designed, Built and Financed by

Trayer Torrance Peters

Charcoal Hill, Westport, Conn.

GREENWICH

NEW CANAAN

Each month we select one house out of our production as being of especial interest.

For Sale for \$16,500 with one acre, in New Canaan

DARIEN

COME OUT AND WATCH IT GROW Darien, Conn.



The Architect's Idea Progresses

PHOTOGRAPH shows the house in its third month of construction. Situated on a picturesque acre in Tokonke, overlooking salt water lagoons. On the first floor: master's suite of two bedrooms and two tiled baths, beamed studio living room, dining room, pantry, kitchen and laundry. Second floor: two master's bedrooms, one tiled bath, two maids' rooms and bath. Two-car garage. Modern equipment, including oil burner.

Ready for Inspection \$32,500 easy terms

WHEELER

REAL ESTATE
Post Road, Darien, Conn.
Office 1140—Tels.—Res. 183

Free Connecticut Farm Catalogue

Just Out. Describes Many Bargains Beautiful Country Homes

DONALD M. JOSEPH Inc.
55 West 42nd St., New York City, Penn. 6-0661
or
79 West St., Danbury, Conn.

Cooke GREENWICH and Thereabouts
1898—89 years' knowledge of Greenwich Real Estate—1957
Country Estates on the Shore and Inland Acreage Farms and Buildings Sites.
Westport, Conn., Office, 217 State St. Tel. Westport 1908
Offices open every day Tel. 265
Post Road GREENWICH, CONN. Incorporated

OLD HOMESTEAD

50 ACRES—LAKE

8 rooms, 4 fireplaces, Dutch ovens, wide oak floor & beams, barns, fields, woods, shade trees. 9 minutes from Westport center. Reduced \$20,000.

WILLIAM C. CODMAN, JR.
44 Post Road Westport 4-502

COUNTRY REAL ESTATE

Old Colonial home of eleven rooms and two baths, with all its original charm; delightfully located near the Sound.

MRS. JOHN ROWLAND
Post Road Noroton, Conn. Telephone Darien 820

Wilton Norwalk Westport

Shore and Inland Estates Acreage

BISHOP & EARLE

"Come to Connecticut"
Bishop Bldg., Tel. Norwalk 6100, Norwalk, Conn.

The agents advertising on these pages are all reliable firms of good standing. You are assured of getting through them the best properties and prices.

LONG ISLAND

WESTBURY

HOMES ESTATES

JOHN R. HILL
Post Avenue, Westbury, L. I.
H. R. HILL WESTBURY 108

SOUTH CAROLINA

WINTER HOMES SHOOTING PLACES

GADSDEN & WARING
4 Broad Street Charleston, S. C.

WESTCHESTER

BERKLEY
SCARSDALE'S
DISTINCTIVE
RESIDENTIAL PROPERTY

School Lane at Popham Road

TWO notable residences of beauty and charm offered for sale—one Colonial of seam-faced granite, the other English with sand-stone trim.

ATTRACTIVE BUILDING SITES

Crane—Berkley Corporation
Harwood Building Office on property
Telephone Scarsdale 2716 or 3210

AN ARTIST'S HOME at Pelham Manor

There's a large studio living room with a high ceiling and a stairway leading to a balcony. Northern light. Four other rooms and bath. Hot water heat. Good sized plot.

A Rare opportunity at \$15,000.

FISH & MARVIN

Boston Post Road 521 Fifth Ave.
Pelham Manor, N. Y. New York City
Tel. Pelham 1997 MURRAY HILL 2-6526

Old Colonial Residence

In Canaan, New York
Foothills of Beautiful Berkshires

Near lovely lake. 20 minutes from Country Club. All modern improvements. House surrounded by fine old shrubs, elms, and maples. 1 3/4 acres includes lawns, gardens. \$30,000.

Address: House & Garden, Box 77.
Graybar Bldg., Lexington at 43d St., N.Y.C.

"Cotswold" A Bit of Old Scarsdale

English at ENGLISH TYPE HOUSES

In the highlands. Restricted. All Improvements. Illustrated folder on request.
ANGELL VAN SCHAICK AND COMPANY
INCORPORATED
Realtors (Established 1892)
Scarsdale, N. Y. Tel. 300

NEW JERSEY

SHORT HILLS, N.J.

ALL SECTIONS
Improved properties for sale or rent. Desirable building plots.

FREDERICK P. CRAIG
Realtor Tel. Short Hills 7-0488

VIRGINIA

Virginia Mountain Estate

Location. The foothills of Blue Ridge mountains, in the famous hunt section of Va. Brick residence. 600 acres blue grass land. 1500 apple trees. Growing crops included. Gentleman's estate at sacrifice for quick sale. \$35,000. Terms.

ALLISON & YOUNG
(Established 30 years) Fredericksburg, Va.

VERMONT



New frame and stucco, 15 room house with four baths and complete appointments for year round living. Beautifully located, one fourth mile from highway in 36 acre, 15 year old apple orchard, three best market varieties. 100 mile eastern view of the Green Mountains, 12 miles distant. Lake Champlain and the Adirondacks 1 mile to the west. Fully equipped packing house. Orchard annual net 20% of sale price.
Full description with photographs on request.
C. L. WITHERELL, SHOREHAM, VT.

CHARM AND STYLE OF THE TAILOR-MADE . . .



YOURS WITH THE EASE OF THE READY-TO-LIVE-IN

It will have a charming settled air—your sunlit Hodgson House—and stand among unbruised trees complete, without your having to undergo the usual building-worries. Without that step-by-step process of building that can delay a house interminably long. Yet it will be your house, tailored to your taste. We build it in sections, ship it ready to erect. It is erected simply, cleanly, with a little local labor; under our supervision, if you wish.

Wander from room to room. Marvel a little at every detail as you wished it—built-in bookcases in the morning-room, perhaps; the interesting treatment of the fireplace in a bedroom, the sun-room ready for its indoor garden. Then understand why so many people with the desire to build turn to Hodgson Houses.

For the Hodgson method of building—the simple business-like avoidance of confusion and delay—is a pleasure. An agreed-upon price that stays put is a satisfaction. And there's gratification in a floor-plan, in details, the complete house, worked out to meet the family's needs and desires, and worked out in beautiful proportion and good taste. Tailor-made charm—with all the ease of the ready-made!

Write for catalog G-2, which illustrates Hodgson Houses built with sweeping roofs and simpler treatments—built to harmonize with some gentle slope of hill, some view out to the sea. Here are homes, vacation homes, hunting lodges and the like. Address E. F. Hodgson Co., 1108 Commonwealth

Avenue, Boston, Mass., or 730 Fifth Avenue, New York City.

HODGSON HOUSES



If you wish, we will help you furnish your Hodgson House in the spirit of the outer design. See our exhibits: A full-size Hodgson House, completely furnished, at 730 Fifth Avenue at 57th St., New York City. Similar exhibit, 1108 Commonwealth Ave., Boston. Outdoor exhibit, Dover, Mass.

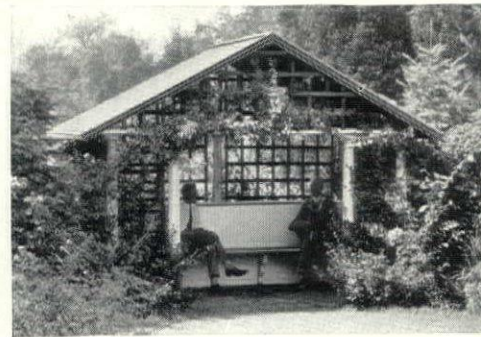
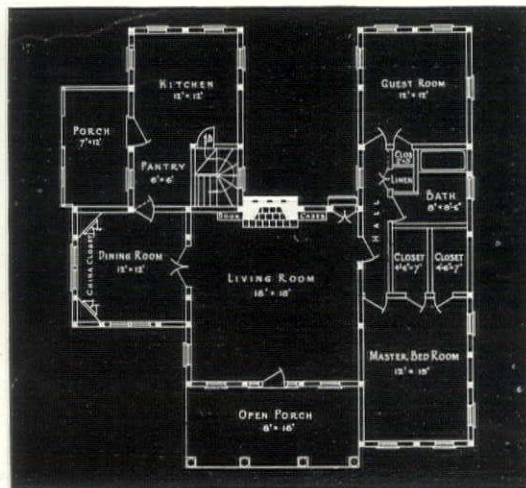

For a little shelter of peace among fragrance and shadows—this Colonial garden house with gable roof, \$150. Our catalog G-2 shows other garden houses; also garden furniture, greenhouses, trellises, fences, playhouses, kennels, and bird houses.

CHRYSLER has all America *asking*

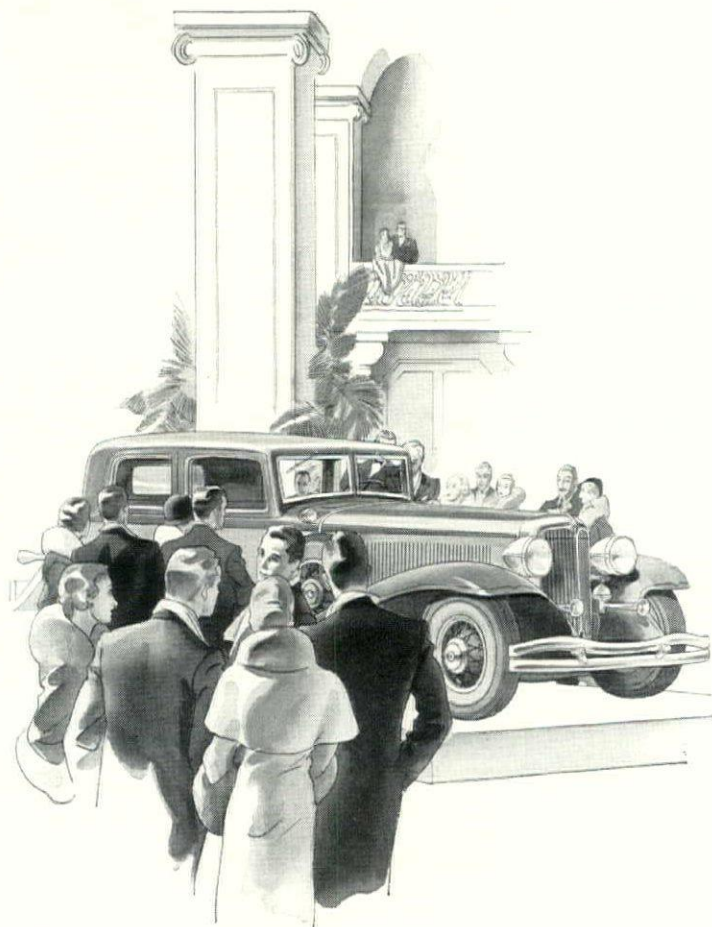

Is any automobile up-to-date without *patented* FLOATING POWER ?

All of the finer, more beautiful new Chryslers have Floating Power, that great fundamental discovery which takes first place among engineering developments of modern times. Revolutionary in principle—sensational in results. Completely wipes out power tremor from both frame and body. Makes the flood of Chrysler power calm and quiet as a millpond. Creates an entirely different “feel” in performance. A smoothness impossible to describe. Previously there had been nothing like it—nothing nearly like it. Scientific minds regard it as the greatest single advantage a modern motor car could have.

IS ANY AUTOMOBILE UP-TO-DATE WITHOUT AN Automatic Clutch?

Completely Automatic. Makes driving supremely simple. Nothing for your left foot to do but be comfortable. You don't have to touch the clutch pedal when starting from a standstill, when changing gears, or even to use reverse. Makes driving easier for everybody. Women particularly enjoy it. The action of this Automatic Clutch is always soft and smooth, *never* jerky.

IS ANY AUTOMOBILE UP-TO-DATE WITHOUT A Silent Gear Selector?

It isn't gear-*shifting* in a Chrysler any more — it's gear-*selecting*. When you release the accelerator, you move the lever freely into place in any direction without touching the clutch pedal—with the car starting from a standstill or traveling at any speed, or when reversing. It's easy. It's effortless. A child could do it. There is no resistance, no sense of friction. You can move the lever as fast as you like or as slow as you like—backward or forward—*the gears cannot clash*.

IS ANY AUTOMOBILE UP-TO-DATE WITHOUT Free Wheeling?

Chrysler's Free Wheeling is an entirely separate unit at the rear of the transmission. When you are free-wheeling in a Chrysler, the transmission gears are at a complete standstill, disconnected from both the engine and the rear wheels. This not only provides *real* Free Wheeling, but makes possible the new kind of effortless shifting you enjoy with the Silent Gear Selector.

IS ANY AUTOMOBILE UP-TO-DATE WITHOUT Hydraulic Brakes?

Chrysler Hydraulic Brakes excel because they are simpler. They have fewer parts. They never need lubrication. They are always *equalized* because they equalize themselves. Quicker stops with greater ease. *Safer* stops because of absolutely equalized pressure on all four wheels. No “side-pull.” No swerving. Hydraulic Brakes are used for safety on buses and big trucks. All new taxicabs in New York are required by city ordinance to have Hydraulic Brakes. Try Chrysler brakes and you will never want to go back to any other kind.

IS ANY AUTOMOBILE UP-TO-DATE WITHOUT Centrifuse Brake Drums?

New and larger brake drums of combined steel and cast iron. New type of construction. A steel drum with cast-iron lining—the drum and the lining *permanently* fused together. The combination of steel and iron fused together makes brakes that last longer, remain cooler, retain uniform efficiency—brakes of quick action, soft action, sure action, safe action.

IS ANY AUTOMOBILE UP-TO-DATE WITHOUT AN All-Steel Body?

With today's congested traffic conditions, steel motor car bodies are as vital to safety as steel railway coaches. Chrysler steel bodies are of *all-steel* construction, rigidly reinforced and welded into one piece—the kind of construction you should have and should *demand*. The entire body is sound-insulated. Wide, comfortable seats. Unusual leg-room and head-room. Beautiful upholstery, fixtures and trim. Strength, safety, smartness, luxury—it has them *all*.

IS ANY AUTOMOBILE UP-TO-DATE WITHOUT A Double-Drop Girder-Truss Frame?

The modernizing of the motor car has imposed new demands upon automobile frames, as well as other units of the car. Chrysler engineers have developed a frame of entirely new design. It incorporates the Double-Drop feature, permitting a noticeably low, smart and fleet car appearance. By means of the new Girder-Truss construction, two extra steel members parallel the side channels at either side of the engine, giving twofold support and strength. Continuing, these members cross over diagonally and meet the opposite side channels at the rear, forming an amazingly rigid construction. The result is multiplied strength and a stable, distortion-proof foundation for the body

IS ANY AUTOMOBILE UP-TO-DATE WITHOUT Oilite Squeak-Proof Springs?

Regardless of mud, snow, ice or dirt, these springs will not squeak. An entirely new patented spring construction. Springs that never need lubrication. The steel leaves of the springs are separated by Oilite—a patented metal that contains its own lubrication. Absence of interleaf friction gives a softer, more restful ride. These great springs are standard on all three new Chrysler Eights.

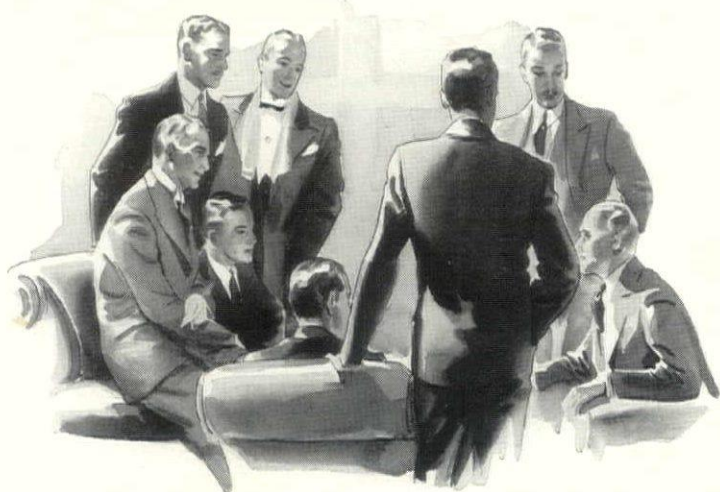

IS ANY AUTOMOBILE UP-TO-DATE WITHOUT Effortless Steering?

The new Chryslers steer with a touch. Women especially enjoy Chrysler steering. It not only makes driving easier, but it is so much easier to get in and out of parking spaces. And Chrysler steering is protected from road-shock. You never "feel the road" through the steering wheel.

IS ANY AUTOMOBILE UP-TO-DATE WITHOUT Chrysler Speed and Pick-up?

Chrysler cars are more powerful than ever—*faster* than ever. If you like *real* speed—Chrysler has it. You may never care to drive 75—85—90 miles an hour, but the great power that makes these speeds possible makes Chrysler performance, at any speed you choose to drive, the most enjoyable performance under the sun. The speed and pick-up of Floating Power are as delightful as Floating Power smoothness.

IS ANY AUTOMOBILE UP-TO-DATE WITHOUT All These Other Features?

Besides all its new outstanding superiorities, Chrysler retains the following important *basic* features—pioneered or popularized by Chrysler and features of Chrysler cars for years: In the Eights, a 4-speed transmission with internal Dual High Gears; in the Six, a Silent-Second Easy-Shift Transmission; all have the high-compression engine; full force-feed lubrication; ventilated crankcase; aluminum alloy Invar Strut pistons; counterweighted crankshaft; modern fuel system with fuel pump; oil filter; air cleaner and intake silencer; noiseless spring shackles; cowl ventilators; small base wheels and large tires; adjustable front seat; interior sun visors; indirectly lighted instrument panel; treadle-type accelerator—and many other features that add to Chrysler efficiency and Chrysler value.

FOUR COMPLETE LINES—GREAT RANGE OF PRICES . . . 17 BODY MODELS

A new Chrysler Six with an 82-horsepower engine and five body models, \$885 to \$935 (Automatic Clutch on all Sixes, \$8 extra); a new Chrysler Eight with a 100-horsepower engine and four body models, \$1435 to \$1535; a new Chrysler Imperial Eight with a 125-horsepower engine and two body models, \$1925 to \$1945; a new Chrysler Imperial Custom Eight with a 125-horsepower engine and six body models (prices furnished upon specifications required). All prices f. o. b. factory. Duplate Safety Plate Glass obtainable on all models at slight extra cost.

CHRYSLER

DU PLUS GRAND AU PLUS PETIT FLACON

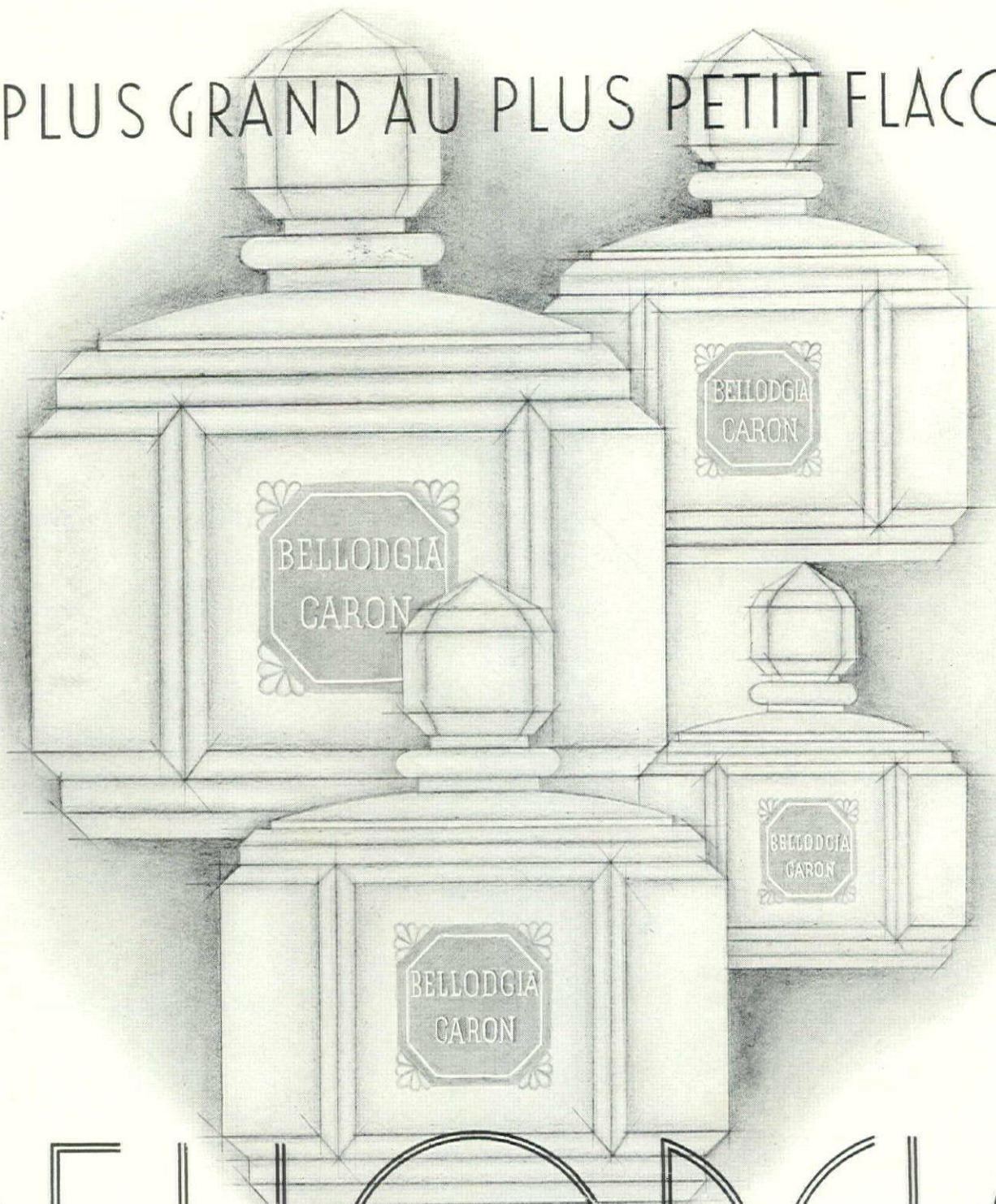

BELLODZIA
LE PARFUM LE PLUS SUBTIL
CARON

PARIS

HOUSE & GARDEN

COPYRIGHT 1932, BY THE CONDÉ NAST PUBLICATIONS, INC.

RICHARDSON WRIGHT, EDITOR

ROBERT S. LEMMON, MANAGING EDITOR

MARGARET McELROY, ASSOCIATE EDITOR

JULIUS GREGORY, CONSULTING ARCHITECT

COVER DESIGN BY PIERRE BRISSAUD

BULLETIN BOARD	27
A MODERN SCHEME DRAMATIC IN CONTRASTS	Miss Shotter, Inc. 28
BLACK AND WHITE REFLECT THE NEW TEMPO	Margaret McElroy 29
SHARPLY DEFINED EFFECTS CONTRIVE A VIVID SCHEME	Lillian Chenevert 31
AN AMERICAN GENTLEMAN WITH TASTE	Richardson Wright 32
A TREE OF CHINA COMES TO A LONG ISLAND GARDEN	Olmsted Brothers 33
A HOUSE OF PALLADIAN INSPIRATION	Mott B. Schmidt 35
FURNITURE THAT SPARKLES	37
AN IMAGINARY CHARACTER SPONSORED A MODE	38
NEW FURNITURE ADOPTS BIEDERMEIER	39
PATIO POT GARDENS IN CALIFORNIA	Robert Lemmon 40
SIX DESKS GO WITH SIX DIFFERENT ROOMS	43
NINETEEN SUGGESTIONS FOR A DRESSING ROOM	Christoph Castou 44
TABLES THAT SUGGEST LEISURE HOURS	46
INVITATION TO BREAKFAST IN THE SUN	47
VICTORIAN CHINTZES THAT SUIT TO-DAY'S REVIVAL	Paul Harness 48
WHEN LETTERS BECOME AN ENJOYABLE ART	50
PALE PINK AND MISTY BLUE COMBINE	Diane Tate and Marian Hall 51
FLIGHTS RECORDED ON A SILVER SKY	Stanley J. Rowland 54
WHAT'S NEW IN BUILDING EQUIPMENT	Gayne T. K. Norton 55
EDSEL FORD SELECTS THE COTSWOLD	George H. Allen 56
GEORGIAN SIMPLICITY FOR A NEW YORK HOUSE	R. H. Scannell 58
QUEER CHAIRS THAT ATTRACT COLLECTORS	Edward Wenham 59
NEW ZINNIA STAR ON THE GARDEN STAGE	F. F. Rockwell 62
COLORFUL PLAY ROOMS FOR THE YOUNGER SET	64
PLANNING FOR CHILDREN	Julius Gregory 65
GARDENER'S CALENDAR	66
IT'S ON PAGE	86



FEBRUARY 1932

There is that about February in the North which, to most of us, marks it as the low point in the seasons' cycle of vitality—the traditional darkest hour which is spoken of as preceding the dawn.

And yet, for those who have eyes to see and ears wherewith to hear, there are signs that a turn in Nature's road is close at hand. Icicles, emblematic of cold but really glistening testimonials to the growing power of the sun, drip from the southward-facing eaves at midday. There comes a softer blue to the country skies, a kindlier look to the fair-weather clouds. Even in town the westward canyons of the streets are touched at evening with a stronger, longer afterglow.

The Condé Nast Publications, Incorporated Volume LXI Number Two

TITLE HOUSE & GARDEN REGISTERED IN U. S. PATENT OFFICE. PUBLISHED MONTHLY BY THE CONDÉ NAST PUBLICATIONS, INC., GREENWICH, CONN. EXECUTIVE AND PUBLISHING OFFICES, GREENWICH, CONN. EDITORIAL OFFICE, GRAYBAR BLDG., LEXINGTON AT 43RD, NEW YORK, N. Y. CONDÉ NAST, PRESIDENT; FRANCIS L. WURZBURG, VICE-PRESIDENT; W. E. BECKERLE, TREASURER; M. E. MOORE, SECRETARY; FRANK F. SOULE, BUSINESS MANAGER. EUROPEAN OFFICES, 1 NEW BOND STREET, LONDON, W. 1; 65 AVENUE DES CHAMPS-ÉLYSÉES, PARIS. SUBSCRIPTIONS, \$3.00 A YEAR IN THE UNITED STATES, COLONIES AND MEXICO; \$3.75 IN CANADA; \$4.00 IN FOREIGN COUNTRIES. SINGLE COPIES 35 CENTS. ENTERED AS SECOND CLASS MATTER AT THE POST OFFICE AT GREENWICH, CONN., UNDER THE ACT OF MARCH 3, 1879. PRINTED IN THE U. S. A. BY THE CONDÉ NAST PRESS. THE ENTIRE CONTENTS OF HOUSE & GARDEN—TEXT AND ILLUSTRATIONS—ARE PROTECTED BY COPYRIGHT IN THE FOLLOWING COUNTRIES, AND MUST NOT BE REPRODUCED IN ANY MANNER WITHOUT WRITTEN PERMISSION: UNITED STATES, AUSTRIA, BRAZIL, CANADA, FRANCE, GERMANY, GREAT BRITAIN, HUNGARY, ITALY, AND OTHER COUNTRIES WHICH ARE MEMBERS OF THE INTERNATIONAL COPYRIGHT UNION. SUBSCRIBERS ARE NOTIFIED THAT NO CHANGE OF ADDRESS CAN BE EFFECTED IN LESS THAN ONE MONTH. ADDRESS ALL CORRESPONDENCE RELATIVE TO SUBSCRIPTIONS TO HOUSE & GARDEN, GREENWICH, CONN.

Romeo and Juliet

The famous balcony scene
from Shakespeare's
immortal love story.

Modern
ROMANCE
has its sweetest
message in ----



Whitman's SAMPLER

As Romeo symbolizes the lover, so the Sampler stands for the tribute he pays to the modern Juliet. So many romances have woven themselves about the Sampler that for thousands it has itself acquired an atmosphere of romance.

So we offer it as the Valentine of 1932, with a gay design of hearts and harlequins.

The Sampler is the most widely distributed assortment of candies in the world. Buy it, in the Valentine dress, or without, at the nearest Whitman dealer.

Send
Whitman's
by wire—anywhere.

THE BULLETIN BOARD

MORE WHITE. Although bitterly-neat housewives cannot understand how these all-white rooms are kept clean, the vogue for white increases at a dizzy pace. White and crystal. White with a suggestion of gold. White walls, white curtains, white furniture, white upholstery. White rugs, even. Dead white. Glistening white. Flat white. Oyster white. You never dreamed white could have so many tones.

All kinds of people are trying it for all kinds of rooms. In a smart, new Connecticut hilltop house the dining room was all white and, we understand, in the additions she has made to her home in Beverly Hills, Mary Pickford has gone all white throughout.

PAPA BIEDERMEIER. On pages 38 and 39 of this issue, the brilliant French artist, Pierre Brissaud, has captured the atmosphere of the Biedermeier era, that quaint pantaloon period of German furnishing which is enjoying popularity today. This style is at home in the company of Directoire, Empire and late Colonial pieces. It calls for narrow striped satins, moires and brocades, and damasks with small figures.

ENGLISH BREAKFASTS. Perhaps it may be attributed to the revival of hunting in this country, or to a desire for ease of household management—whatever the cause, the English style of country breakfast is appearing here. The dishes are prepared and kept warm on a side table, and each one helps himself as he comes down. It simplifies the kitchen work in a house where the family and guests straggle down at all hours. It also affords a chance to create interesting and tempting buffet arrangements—the dishes with their silver covers, the ranks of supine forks and knives and spoons, the piles of plates. And over all hangs, like incense in an old church, the aroma of bacon and coffee.

GOURD PARTY. If one must ride such a hobby as Gourds, then why not have some fun out of it? Our special pet Gourd hobbyist, Mr. Charles A. Stevens of Chicago, gives a Gourd party for children each fall. He makes cups and queer animals from them and on each is hung a package of Gourd seed.

COSTS OF HOUSES. We are often asked why House & Garden doesn't tell its readers the costs of the houses it shows. We refrain from this for several reasons. Most owners believe, and rightly, that the cost of their houses is no affair of the public. But the most important reason is the fact that building costs are subject to so many influences that the same house will cost quite different sums in different parts of the country.

TENT FOR COLLECTORS. Lest those canny snoopers after the antique and curious fear they are being left out in the Biblical cold, we hasten to assure them that, having searched the Scriptures, we have discovered their text in the 14th verse of the 20th Chapter of Proverbs—"It is naught, it is naught, saith the buyer; but when he is gone his way, then he boasteth."

INSTRUCTIONS TO A DOOR.

Brave Sentry Door of seasoned wood,
When Fortune, Friends, or aught that's good
Shall knock, swing wide with courteous grace,
But slam yourself in Trouble's face!

—Arthur Guiterman

COLLECTING MODERNISM. Now that the furniture of our immediate ancestors has become collectable, to satisfy the contemporary Victorian taste, we wonder how soon modernist pieces will be rated as antiques. Look over the modernism of five years ago, and it already exudes the lavender-and-old-lace perfume of ancient respectability. Indeed the smart modernist of today is as contemptuous of old-fashioned modernism as he is of the historic periods.

POEMS FOR ARCHITECTS. John Nash, who sustained his life from 1752 to 1835, was once a favorite architect in London. Among his creations was the Marble Arch, but he didn't always work in marble. He used quantities of cast iron and, so many thought, an excessive amount of stucco. A wit of the day wrote of him—

But is not our Nash, too, a very great master?
He finds us all brick and he leaves us all plaster.

Sir John Vanburgh, famous for his large buildings, was celebrated in the suggestion for an epitaph—

Lie heavy on him, earth, for he
Laid many heavy loads on thee.

GENERAL JAC'S BEER. Near the Garde St. Lazare in Paris is a little German-appearing structure that boasts a statue of Gambrinus, titular deity of malt beverages, and is known as the Brasserie Jacqueminot. Inside are kept—or were kept at one time—mementos of the famous General Jacqueminot. Most of us remember this Napoleonic soldier by the Rose that bears his name, but he has another claim to immortality. He introduced German beer into France. There is still a Jacqueminot brewery at Ivry-sur-Seine. The hybridizer of the Rose must have been a great beer lover, for Jacqueminot had been dead many years when the brewery was named for him.

FOR GARDEN CLUBS. A tempting personality for garden clubs to study is Humphrey Repton, the English landscape architect. Intended for commerce, he was sent by his family to Holland, there to learn Dutch and study the chintz and calico trade. On his return to England chintzes and calicos didn't seem to be his forte, so he studied botany and gardening under Lancelot Brown, and soon won a name for himself. However pleasant his gardens, his personality appears to have irritated the more masculine Englishmen who met him. They called him a coxcomb. Had he lived today he would probably have stuck to calicos and been an interior decorator.

We will be eternally grateful to any garden club that starts a movement to give us more kinds of Lettuce. Truck growers seem wedded to Big Boston and Iceberg. There are dozens of other kinds. Why don't we have them?

INSULATION. As a strong argument for good insulation throughout the house we recommend a new pamphlet just published by the United States Department of Commerce: *House Insulation, Its Economics And Application*. The National Committee on Wood Utilization has made a thorough study of the value of home insulation and this booklet gives the results. Actual figures as to costs and very impressive data regarding fuel savings from insulation are presented. The application of practically all varieties of insulating materials to various types of construction is pictured. Obtainable from the Superintendent of Documents, Washington, D. C.

GARDEN BEQUEST. Has any modern flower-lover followed the example of Theophrastus, the early Greek botanist, in asking to be buried in his garden? Aristotle gave his Botanic Garden at Athens to Theophrastus, who improved it with the help of a wealthy friend, finally bequeathed it to trustees, and desired to be buried in it. He no doubt cultivated in it the exotic plants with which he shows familiarity.

ISLANDS. Recently we visited an island—the happy property of one small family—which seemed to combine in an enviable manner the desiderata of privacy and sociability, of comfort and simplicity. It was a tiny island, but it was a world in miniature, with a big house for luxurious living, a small house for guests or for the family when they felt like being rustic, a bit of beach, a bit of formal terrace, a bit of garden, a bit of virgin woods. Many a home owner might well look critically at his own domain to ascertain whether or not it has these island characteristics, for it is possible to endow a home, even though it be enclosed by a wall rather than by water, with those ingredients which make life there almost self-sufficient.

MEETING THE PHOTOGRAPHERS. Evidently the way to become a superb photographer is to invest twenty years of your youth and early manhood studying art under great masters. Then throw your palette out the studio window and buy a camera. That was the way two of House & Garden's best photographers arrived at supremacy—George Harting and Martinus Andersen. Anton Bruchl was a pupil of Clarence White.

BEAUTY FOR THE UNEMPLOYED. It is to be hoped that, when spring comes, some of those workers who are being aided by unemployment committees will be used in creating beauty for our towns. We are apt to think that useful building or road making is the only work to give them. Why not set them to planting the roadsides? To improving the village green—and the dozen-and-one other ways of bettering the appearances of our small towns and cities?



George W. Harting

A modern scheme dramatic in contrasts

THE dining room in the New York apartment of Mrs. John R. Hearst features delicate balustrades painted in black on white walls; white satin curtains edged in gold; white asbestos floor inlaid with black—contrasts indeed, and immensely effective. The table has a black glass top. Miss Shotter, Inc., decorators

Black and white decoration

reflects the new tempo

By Margaret McElroy

IN THESE crowded times, with countless appeals to mind and senses clamoring for attention in swift succession, the effect which seeks to make an impression must be quick about it. Simplification, contrast, directness are the order of the day. Life goes too fast for subtlety, and in decoration, as in everything else, the newest room is the one which can be grasped at a glance.

This directness, frankness, even brutality in some extreme cases, pervades every form of artistic expression. Gone is the merely pretty effect, the gentle, the suave. You may not visualize a snow-covered hillside, a flower arrangement or a woman combing her hair in just the same terms of line and color as does your modern painter; you may even quarrel bitterly with his interpretation. But the fact remains that his picture arrests you. So with music. Does this or that modern composition lack tonality; are there disharmonies that set your teeth on edge? Perhaps so; but the chances are more than even that you will not be lulled to slumber. On the contrary, whether you like or dislike the orchestra's contemporary outpouring, you will follow with rapt attention, or rage, to the end.

A most significant manifestation of this tendency toward short cuts is the rise into favor of black and white as a scheme for decoration. And it is admirably adapted to the times, for it rivets attention in a flash; its dramatic effect is sensed at a glance. Withal, it is immensely smart by virtue of sheer simplicity.

Black and white as a decorative theme is in tune with the times for the further reason that the most casual study of modern rooms reveals the vogue of hard, glittering surfaces. Metal, glass, marble and mirrors, the new bakelite compositions, gleam in all the new interiors; while fabrics—satin, leather, mohair, permatex, fabrikoid, the Fortuny textiles printed in silver and gold, and the new aluminum metal mesh like a knight's coat of mail—further emphasize this interest in severe surfaces. And nowhere is black and white in combination so exciting as when used as a color scheme in these shining materials.

While rooms entirely in black and white are stirring and new, this combination can also be used with bits of color as relief. For instance, in an octagonal hall paneled in black mirrors topped by a black and white frieze, black Empire furniture covered in emerald green satin makes arresting and vivid notes against the dark glass. Gold and yellow are lovely with this scheme, as is vivid dark blue. In introducing color, be sure that it is brilliant. Black and white settings are no places for anaemic tints.

Outstanding among the new black and white interiors is the modern dining room shown above and on the opposite page. Here gold in curtain trimming and wall decoration

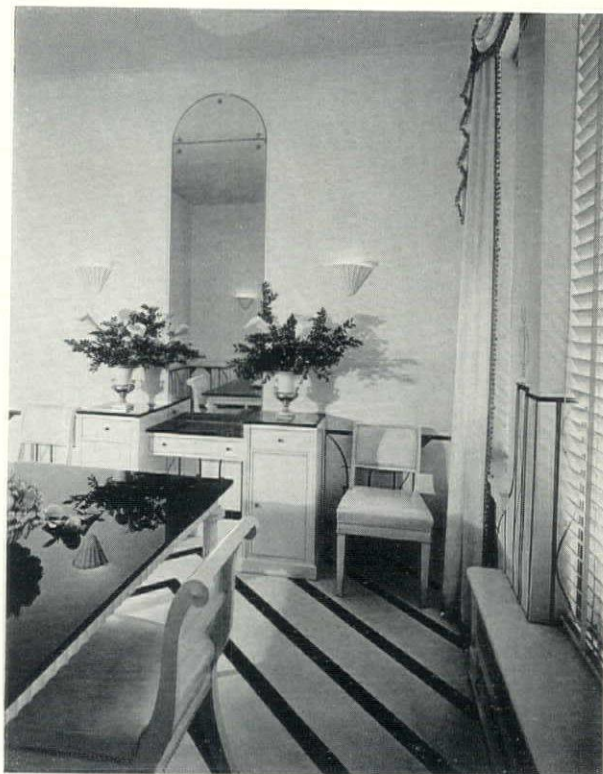

is the only contrasting note. Walls so shiny white that they resemble lacquer are decorated with a painted dado of a delicate iron balustrade in black with touches of gold. The white table and sideboard have black glass tops, and the white chairs of Directoire inspiration are covered in white leather. White satin curtains sparkle with gold fringe which picks up the gold notes in the dado. A further striking note here is the white asbestos floor that is inlaid with a design of large black diamonds.

Three other exciting black and white schemes appear on the following pages. A dressing room is given great distinction by its background of black and gold marbled paper dado and white wall paper latticed in black and gold. The dressing table is black and crystal; white shades trimmed in crystal drops are on the black and crystal lamps. The bench is black and gold with a white leather cushion.

Sober as you may, the little breakfast room on this same page is entirely cheerful in spite of its walls in black and white marbled paper. The black chairs have cushions in zebra cloth and the table (not shown in the photograph) is black with a white marbled top. After you have recovered from the sophistication of the trailing white curtains held by gold eagles and gold ropes, you will see they are of dotted Swiss with cotton ball fringe. At the opposite end are a black cage holding white cockatoos, a screen made of white shutters, and white flowers in black pots.

The beautiful classic room at the bottom of the next page has white walls ornamented with columns of ebony color ending in white capitals; curtains are of white taffeta with wooden fringe, gilded. Here the gold note is emphasized in decorations on the black furniture, and by two chairs covered in brilliant yellow silk.

Many other striking examples might be given to show the newly risen importance of black and white in decoration. Though it has no quarrel with designs of the past, this virile combination is most at home as part of a modern scheme. Taken in conjunction with severely simple lines and surfaces, it acts as a tonic and gives a snap to one's surroundings that is sorely needed in these indigo times.

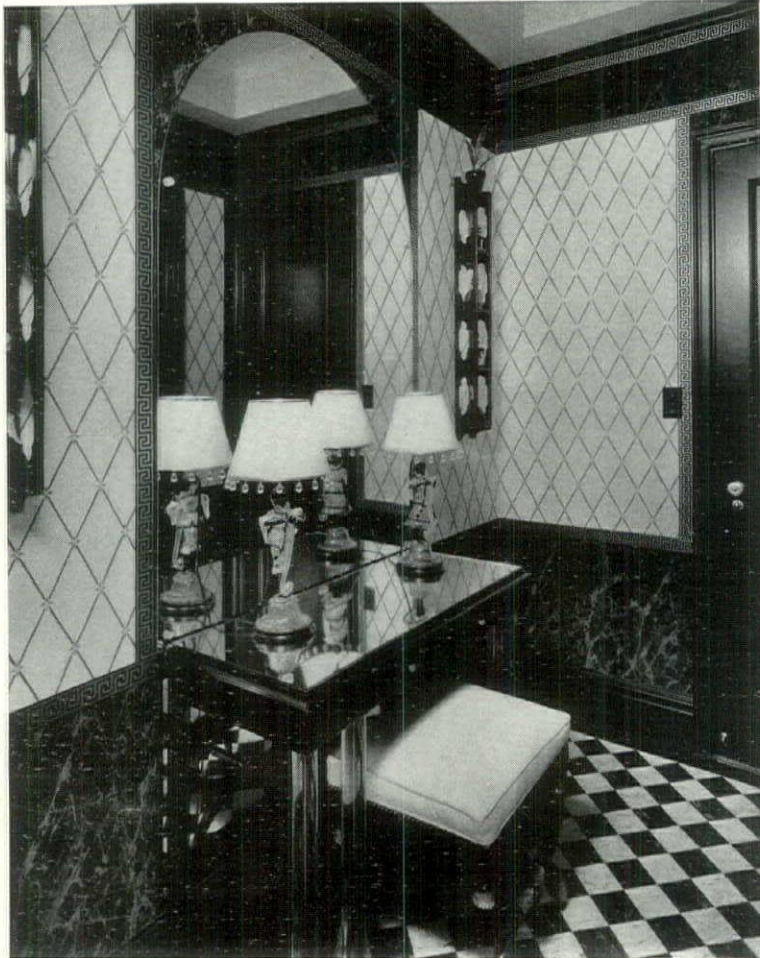

The 3

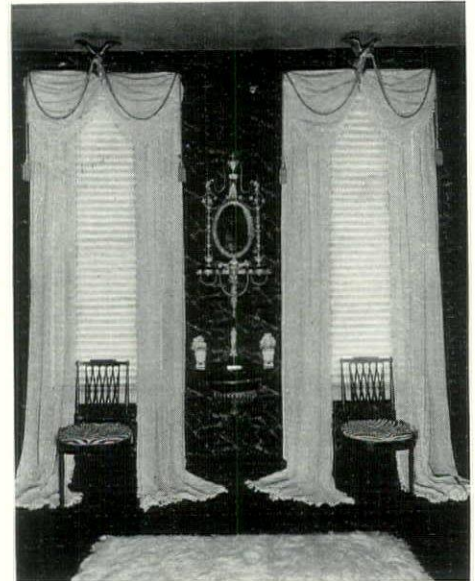

George W. Harting

THREE black and white schemes. (Above) Breakfast room decorated by the Empire Exchange. The dressing room at the left is enlivened by touches of gold. Albert Bartlett, decorator. (Below) Black and white used with telling effect in a room by Elsie Cobb Wilson. Descriptions of these rooms appear on the previous page

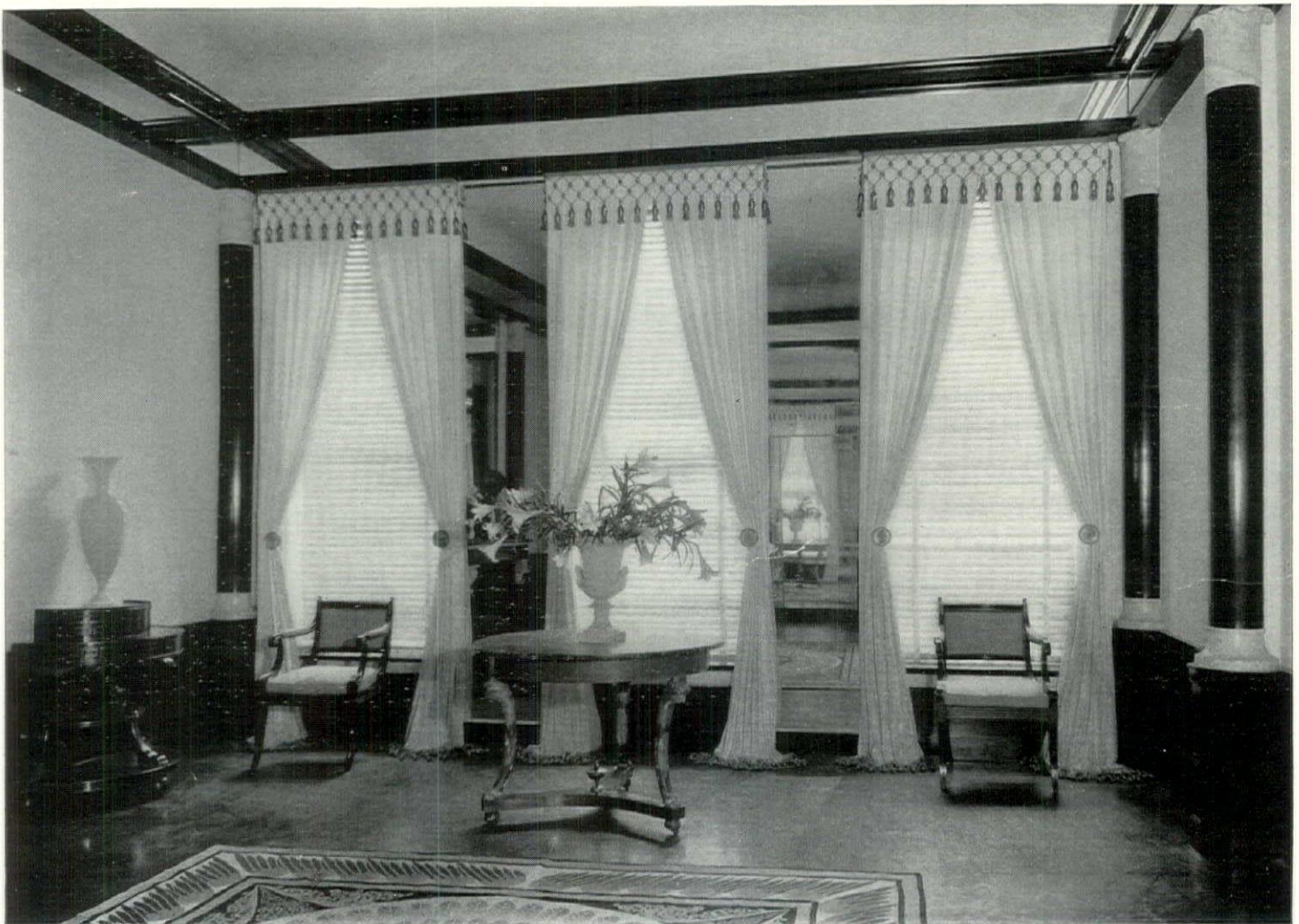

Samuel A. Gottscho



Drix Duryea

**Sharply defined effects contrive a
vivid scheme in the mood of today**

WHITE walls with black Greek key cornice, a black floor, and black, gray and white doors form the setting of this stimulating entrance hall. The curtains are of white silk trimmed with pearl fringe and black braid; furniture is upholstered in white plush and black satin. Lillian Chenevert was the decorator

An American gentleman with taste



COUNTRY-BORN and country-bred, George Washington had little to do with cities and towns except when business or official duties required his presence in them. From the first of his diaries to the last, he stands revealed as the ideal type of country gentleman.

The work on his various plantations was carried forward under his personal supervision, and in this he proved himself an intelligent, hard-working and progressive husbandman. Equally intelligent and interested was he in extending and improving the gardens around Mount Vernon. On his retirement from public office he even laid out a botanic garden and helped underwrite a plant exploring expedition that would bring back from the wilderness herbs and trees hitherto unknown.

Thus as gentleman farmer and garden lover, he established a worthy tradition that those who live in the country might well emulate. That he chose to live this sort of life was the first evidence of his being a man with taste.

IN THE era immediately before and for a time after the Revolutionary War it was customary for cultured gentlemen to take an interest in architecture. Indeed, many of them were so skilled in this art that today they might well pass for professionals. Thomas Jefferson's building efforts are well known and many of his designs still delight those who appreciate splendid architecture. In a lesser measure, but no less intelligently, did Washington practice this art. Under his supervision Mount Vernon was enlarged into the house we now know. He kept carpenters and craftsmen in his employ working on improvements and maintenance. He knew good design when he saw it and he enjoyed the appreciation of good architecture. Without that taste he doubtless would have fallen short of being the thoroughly cultured man his times required of him.

It is rather arresting to realize that a knowledge of farming, of husbandry, gardening and architecture were once held to be essentials for a man of taste. Lacking them, he was considered poorly educated. He may even have been pitied, because he missed the enjoyment of them.

IN A third way did Washington show himself to be a man with taste, and that is by his interest in the furnishing of his various homes. Whether at Mount Vernon, at New York or in Philadelphia, he had a great deal to do with the chairs and tables, the curtains and the accessories of the various rooms. Doubtless Mrs. Washington had just as lively an interest in them, but the fact remains that they are constantly mentioned in his diaries, and it was his hand that penned the inventories of furniture and wrote the letters to his agents in London for the pieces required.

When he brought his bride to Mount Vernon in 1759 some of the furniture was left from its previous tenant, Lawrence Washington, some Mrs. Washington brought along with her,

but the majority of it was ordered from London. It was Washington himself who saw to it that the bedspread was of the right size and was accompanied by "fashionable blue or blue and white curtains", that the curtains had papier-mâché cornices covered with cloth, that the bedroom carpets should be Wiltons, that the china candelabra should be "fashionable" and that the busts he ordered should be of heroes to whom he was devoted and exactly the right size. Just before the Revolution when the furniture belonging to Colonel Fairfax at Belvoir was sold at public auction, Washington was among the liveliest and most discerning bidders. Time and again we find evidences of his appreciation of good furniture and decoration, of his knowledge of how furniture should be placed to the best advantage, of his taste for the proper colors, and his insistence on having things that were in style. Whether it be fabrics or porcelain or glass, he evidently had a minute acquaintance with them. In those days no one considered this sort of knowledge and taste beneath the dignity of cultured gentlemen. Nor were they merely products of leisure, for the early fathers of this country who possessed them were invariably busy men.

FROM the foregoing sentences it must not be judged that Washington was in the least what our present generation calls a "stuffed-shirt". So varied were his tastes that he probably was one of the best rounded men of his time and one of the most human. A good huntsman, a lover of the beauty of women, a persistent attender at the theatre and a gamester who took his losses with a smile, he proved himself a very human person indeed. His friends among men came from all walks of life and he was at ease with all kinds of them. He had a sense of humor, too, and he enjoyed the table and the fruits of his vines and of his mash vats. He was probably also master in his own home—he has quite a few words to say about that ironing mangle Mrs. Robert Morris tried to palm off on him in the Philadelphia house, and even if the new yellow hall curtains did cost a little more, he was willing to foot the bill so long as they matched.

While most of us catch a patriotic thrill out of Washington the man of arms, and Washington the statesman, there is an equally pleasant thrill to be had out of Washington the human being and man with taste. However exalted a personage he was to the world outside, he managed to find time to make his dwelling truly his home, to maintain it in good condition, to cultivate his acres so that they produced maximum crops, to keep his cattle in health and his servants hard at work, healthy and happy.

Of such elements was George Washington compounded. And so thoroughly were they mixed in his nature that he still stands out as the first great American gentleman—an enduring example of a man who lived a full life—and enjoyed it.

—RICHARDSON WRIGHT



Harry G. Healy

**A tree of China comes to grace the
waterside of a Long Island garden**

CLOSE by the margin of a formal pool in the tea house garden of W. R. Coe, at Oyster Bay, Long Island, a giant and venerable white-flowered Wisteria, trained to tree form and strengthened by wire cables, weaves its long blossom pendants through the early summer sunshine. Olmsted Brothers, landscape architects



NOT ONLY is this house designed in the style of the Renaissance master, Palladio, but the architectural motif which bears his name is the basis for front and rear façades, and the central features of these, as well. The Cold Spring Harbor home of Oliver Burr Jennings, Mott B. Schmidt and Mogens Tvede were associate architects

THROUGH the arched entrance at the left, the court shown below is reached. A house-depth living room, whose huge proportions can be seen opposite, is entered through a circular entrance hall floored in blue terrazzo. The rear façade, a view of which is given, faces on a grass terrace that stretches to the water's edge



S. H. Gottscho

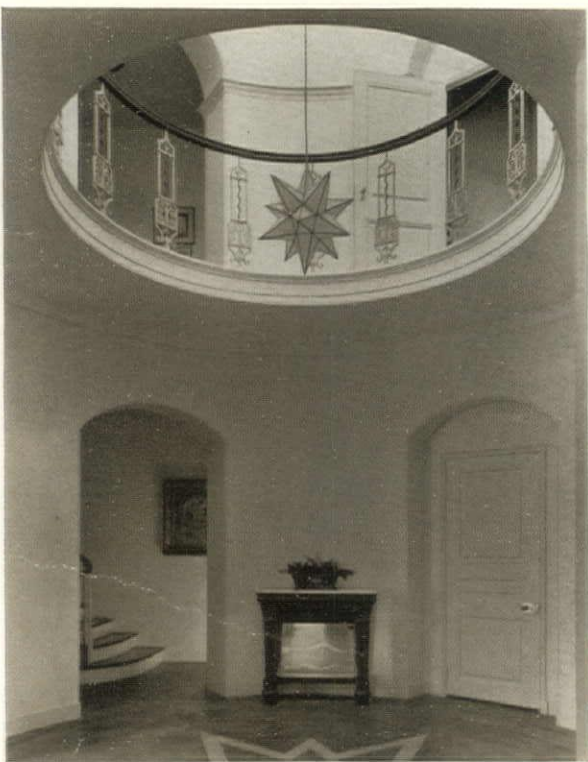

**A house of Palladian inspiration
facing upon Long Island waters**

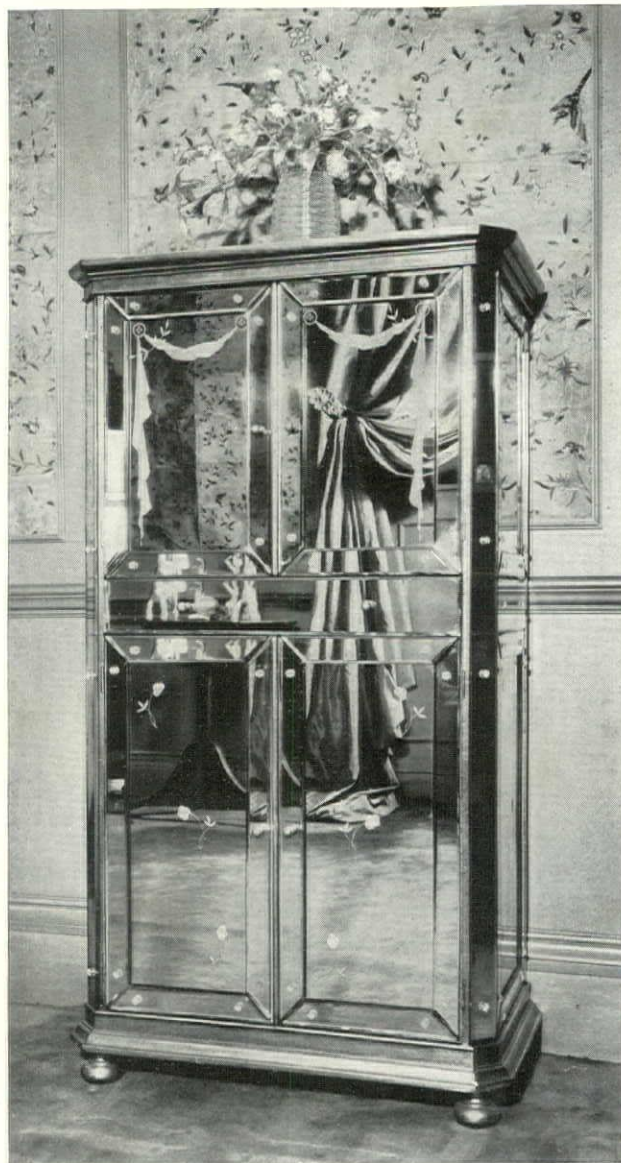

The 3

FURNITURE of glass, a glittering new note we owe to modernism, is quite as charming in a period room as in a purely contemporary setting. Above, left. A mirrored writing desk with delicately etched panels that open on concealed springs. The inside is of sycamore wood. It is from Elsie de Wolfe

THE cabinet above is veneered in mirrored glass on which is an etched design of graceful swag drapery. The framework is silvered wood and the inside is fitted with shelves to hold lingerie. A piece of this kind would be exciting in either a modern or period room. The Arden Studios

LEFT. From its mirrored top to the tips of its slender legs, this graceful little dressing table is entirely sheathed in glass. An etched design decorates drawers and tapering legs. The mirror above is framed in sapphire glass ornamented in gold and all the objects are crystal. Jacques Bodart

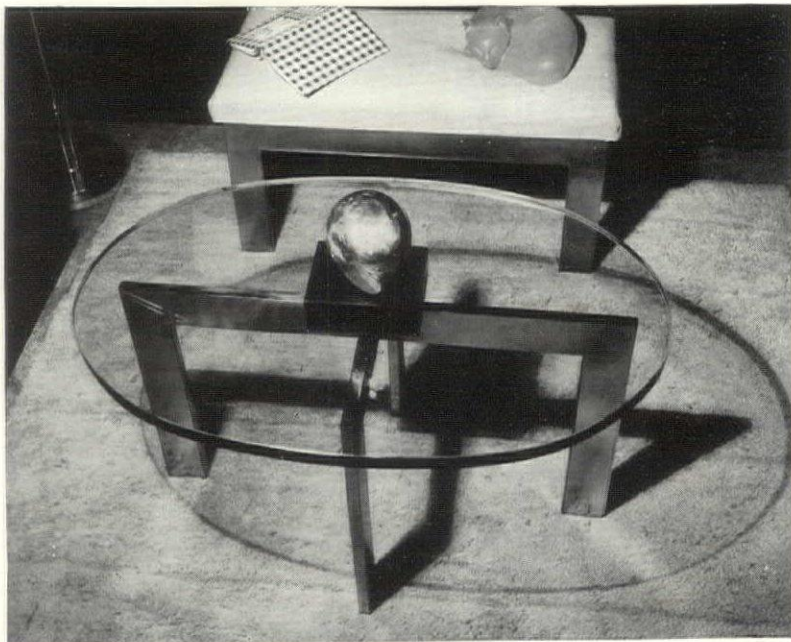

THIS commodious mirrored dressing table, with its simple lines and gleaming surfaces, stands against silvery blue walls. Beige satin curtains have blue valances. In the New York home of Mrs. Thomas A. Dent, Jr. Thedlow, decorators. Bottles are blue with gold stars. Chez le Bain

ROBERT E. LOCHER designed this smart table for a cocktail room in the New York home of Mrs. J. R. Force. Very much of the moment in its use of metal and glass, it is also extremely practical. The glass top sets on polished brass supports, and there are many gold notes in the room

**A coming style is mirrored
by furniture that sparkles**

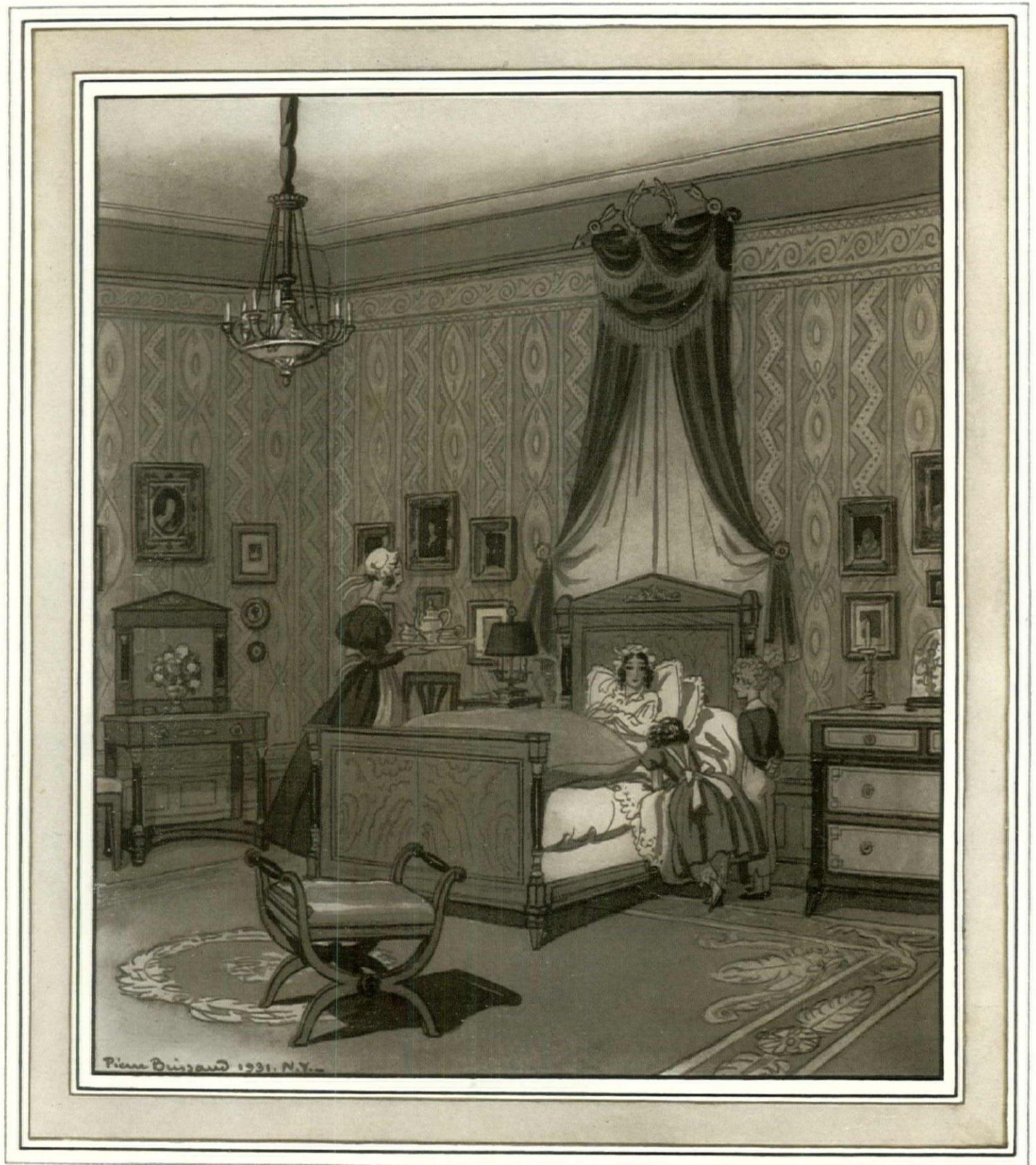

**How an imaginary character
sponsored a decorative mode**

SEARCH though you may, you will never find among the master furniture designers the name of Biedermeier. He never existed—instead, he stalked the pages of a German humorous paper in the early 19th Century as the personification of the good-natured, comfort-loving burgher of that time. How natural, then, that as the German adaptations of French Directoire furniture designs developed, they should come to bear the name of this genial myth. In 1928 *House & Garden* started sponsoring this style, with the result that it is now an important factor in decoration and has recently been taken up by a number of American furniture manufacturers

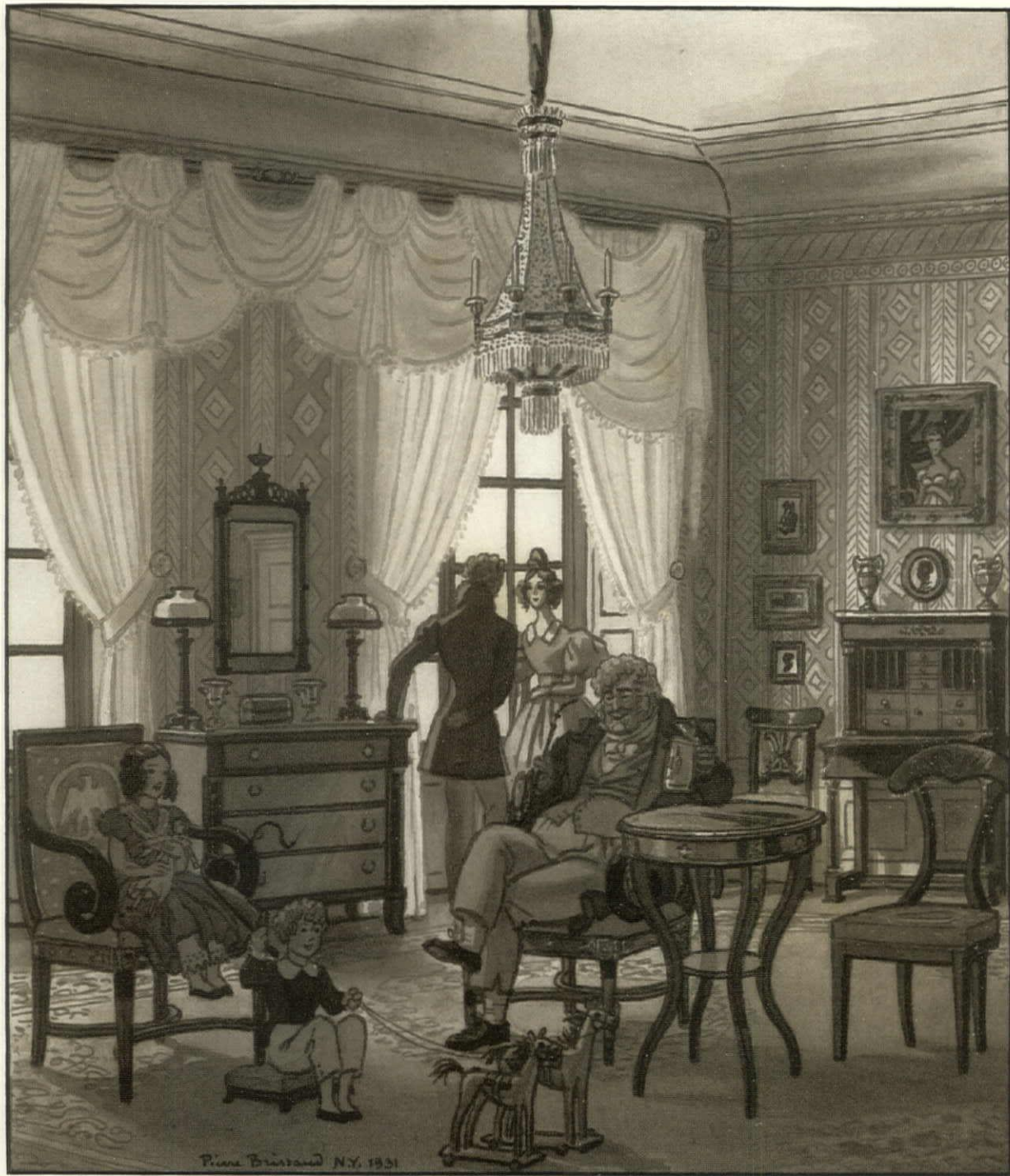

Two delightful rooms in which "Papa Biedermeier" himself might have lived have been faithfully reconstructed by our artist, Pierre Brissaud. But in these entertaining settings from the past stands furniture very much of the present, for all pieces illustrated are copies of Biedermeier designs recently created by American manufacturers. Characteristics of this furniture are classic lines, light-toned woods with black accents and gilded mounts. The pieces were selected from the Charlotte Furniture Co., Grand Rapids Chair Co., Imperial Furniture Co., Johnson-Handley-Johnson Co., Kensington Mfg. Co., Mueller Furniture Co., and Yeager Furniture Co.

**New American furniture adopts
the best Biedermeier traditions**



E. J. Mason

Patio pot gardens in California and the South · By Robert Lemmon

OF ALL FORMS of gardening, that which centers in the patio of the Mediterranean type house in California or the Lower South is the most intimate and distinctive. Here, after all, is horticulture's closest approach to daily life. Literally within the walls of the house itself, an abundance of growing plants can live and grow and have their pleasant being from year's end to year's end.

It is an art in itself, this patio gardening, yet simple enough when approached with realization of its limitations as well as possibilities. There are, for instance, the manifold advantages of an equable climate enhanced by the protection afforded by the surrounding walls. Here are conditions which clearly suggest the introduction of many of those ornamental plants for which the sub-tropics and their fringes are noted. Color there can be in almost unbelievable richness and variety, coupled with a wide range of foliage and form effects. The customarily simple, broad-planed surfaces of the exterior house walls which form the background seem built for the express purpose of being en-

hanced with the contrast of plant life.

Most patios are flagged or paved in some way, so that space for soil beds is more or less limited. Thus there came about, in the old Spanish homes after which ours of today are patterned, the custom of placing plants in individual containers which could be set at strategic points, shifted around when changes in effect were desired, and replaced with fresh ones when the flowers showed signs of failing. By precedent no less than through the inherent advantages of these considerations the patio garden becomes a sort of movable flower feast and so demonstrates one of its greatest charms. Good specimen plants in well chosen pots, jars or tubs that in themselves are pleasant to look upon are the very foundations of its success, especially when set off with a small pool or fountain.

Of course, there must be wise and regular attention to watering and those other cultural matters which are concomitants of good gardening everywhere. The soil in the containers should be a well drained, rather rich loam in practically every case.

Raw ground bone is one of the best materials for increasing the plant food, except for those species which, like the Azaleas, require an acid soil. In such cases cottonseed meal is better as a fertilizing agent.

Due regard for the strength of the southern sun and the relative coolness of the shadows becomes instinctive after a while, but at first these factors should be rather closely studied in their relation to the plants' welfare. At the outset it will be evident that certain types are best suited to sun or shade, as the case may be. Where such preferences are not known, a little study and experimental shifting of the pots will determine them.

Extensive lists of plants suitable for pot gardening in the patio could be compiled, but it will be well to remember that one of the secrets of charm in this type of planting is not to use too much material. A comparatively small number of carefully selected, well grown and thoughtfully placed plants is far more effective than twice as many of mediocre quality.

Among the first which come to mind are



Padilla

the Palms, so thoroughly in character with the southern climate and architecture. Among the best of these are the widely known *Trachycarpus excelsa*, with finely cut fan leaves and the ruggedness to stand considerable neglect. *Rhapis flabelliformis*, too, makes a fine specimen up to four feet in height, suggestive of Bamboo in the manner of its growth. And of course the rich, dark green of *Phoenix roebelinii* can hardly be dispensed with when there is space for a Palm that ultimately may grow ten feet high.

Another indispensable group consists of plants whose foliage and fruit are notably attractive, as represented by the Kumquat, Otaheite and the incomparable *Ardisia crispa* with its clusters of bright red fruits and shining green leaves. These are of woody character and should be treated as miniature trees or shrubs. For foliage display pure and simple, in the shade, there is nothing quite like the Ferns—the Leather, Boston and Holly forms, especially. Aspidistras, too, with either plain or variegated leaves, to say nothing of the delightfully (Continued on page 76)

WHILE the patio may contain some regular soil beds, emphasis should be laid upon the use of specimen plants in large pots or tubs. A water feature is frequently a valuable addition, as here in the home of Fred C. Thomson, Beverly Hills, California, of which Wallace Neff was the architect. On the opposite page this use of movable containers has been carried further

A MODERATE number of well chosen plants maintained in good condition is far preferable to many of mediocre quality, for the patio has its own architectural character which should not be cluttered up with too much gardening. There should be a fair balance established by the use of small trees, shrubs and lower plants that are outstanding for their fruits, foliage or blossoms



Mattie Edwards Hewitt



TOP, LEFT. A rare 18th Century table has a unique desk tray with feet that fit into holes in the table. It is lacquer red inside. The table is painted a sea blue and has a brown leather top. From Syrie Maugham. (Above.) Splendid for a man is this European walnut desk with its simple inlay and fine workmanship. From the Erskine Danforth Co. The sterling silver desk set and clock calendar make appropriate fittings. From Black, Starr & Frost-Gorham, Inc.



Anton Bruehl

THE little tambour desk, above, is made of mahogany with fine inlay. From the Charak Company. The dogs, figures and vase are modern copies from Wm. H. Plummer. (Below.) Black bakelite, black glass and chromium handles compose this modern desk by Robert Locher. The pad is leather and brass; paper weight and blotter are glass. Ink well and book ends from Nessen Studio



Six desks that go with six different interesting rooms

RIGHT. The small Early American mahogany secretary desk has the simple delicate lines that made this period so popular. The cabinet above makes an attractive place for ornaments or books. The Kittinger Company. Here the pair of lambs and the china houses are modern Staffordshire. They, and the white Venetian glass vase come from William H. Plummer. The writing set is in red leather with gold tooling. From Saks-Fifth Avenue



Anton Bruehl



IN THE picture at the left is a graceful example of a French provincial Directoire desk made of inlaid walnut. This type is ideal to use in a small living-room or bedroom as it takes up very little space and, in addition, provides an unusual number of conveniences. The top folds back and underneath are three deep drawers. In the upper portion are two small drawers to hold letter paper

THE DOORS of the cabinet in the upper section of this desk are fitted with fine gilt wire grills that make a delicate cage for the little Chinese figurines and the collection of small decorative leather bound books. Here the desk is charmingly placed in a provincial setting which effectively combines paneling and old French wall paper. The desk and all the accessories are from Brunovan, Inc.

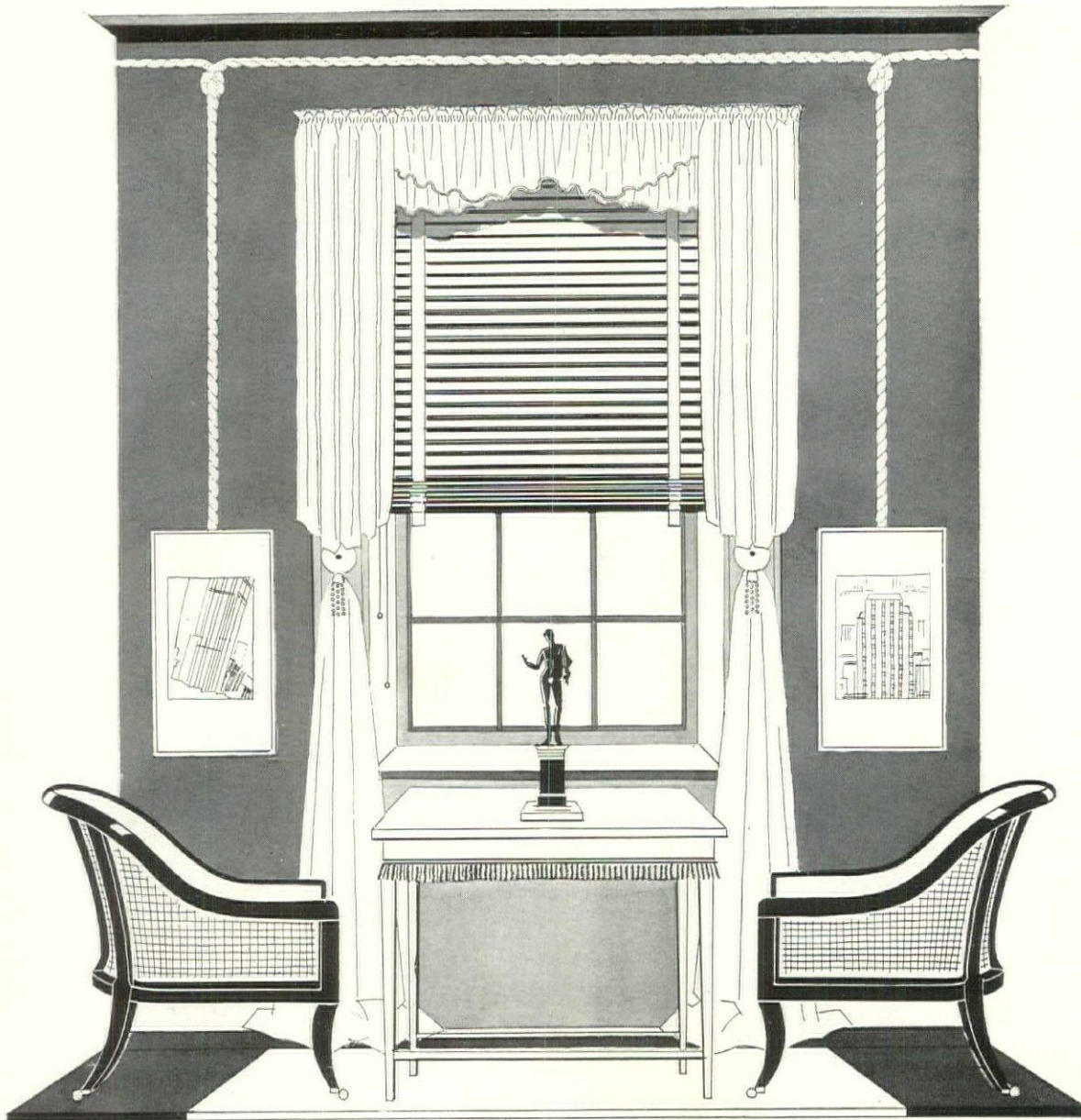

5. The table may have a bronze statuette, or it can be equipped for letter-writing
6. Following an English custom, the table is entirely covered—legs and all—with wool damask, and a matching fringe goes around the apron. From Schumacher
7. The slats of the Venetian blinds are painted in light blue gray and have white straps. The Western Venetian Blind Company
8. Curtains are cream glazed chintz draped into a valance and caught by tie-backs
9. Tie-backs are of white glass with a beaded glass tassel. From the Chintz and Box Shop

The French boudoir serves the same purpose as the English country house morning room—an intimate place from which the household is run and to which a few friends are admitted. America has evolved a cross between the two: a dressing room so equipped that it can be an upstairs sitting room, household office and boudoir combined. Its furnishing includes a workable table or flat desk, comfortable chairs, a couch or chaise longue and it may even provide a sunny window for potted plants

The walls are usually paneled on two sides by the doors of dress closets and hat and shoe cupboards. To the window belongs the table and on the opposite side the large mirror and dressing tables

1. Paint the walls tobacco brown with a dull finish. This is one of the newest wall colors. The baseboard and windows should be painted light beige

2. A double twisted white cotton cable cord, from Lord & Taylor, is used as trimming throughout. From it can be hung pictures and, as shown on the opposite page, it makes a decorative molding around the large mirror

3. Since photography has become so decorative we suggest using two framed New York skyscraper views either side of the window. These were chosen from the Julian Levy Galleries

4. Two 19th Century cane chairs, from the Empire Exchange, flank the table. They have cushions in white Permatex

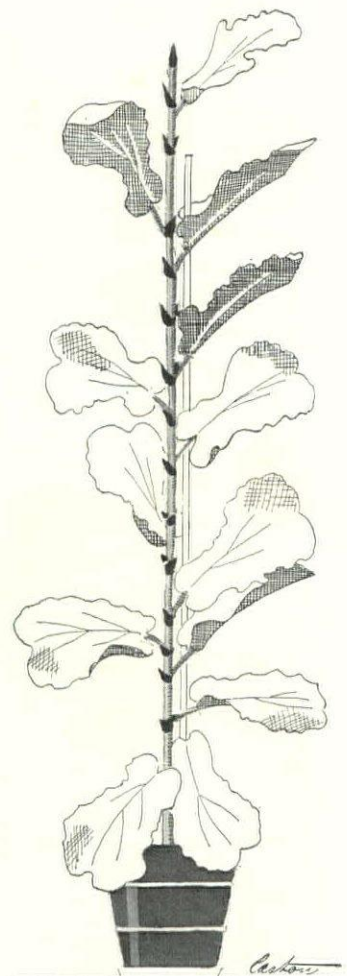
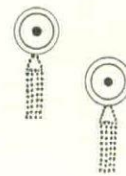

Nineteen suggestions for a smart dressing room

are brought together in an interior by Christoph Castou

10. The seamless carpet is marine blue. Before window and mirror are squares of gold-colored carpeting. From Collins & Aikman

11. Thanks to the modernist, the Rubber Plant family has climbed back into popularity. From this genus Max Schling selects *Ficus pandorata* as being best here

12. One side is dominated by a large mirror that will afford sufficient reflection for the most fastidious

13. Space for cravats on one side and for extra toilet articles on the other is given by recessed closets with flush mirror doors and brass handles

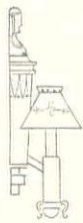
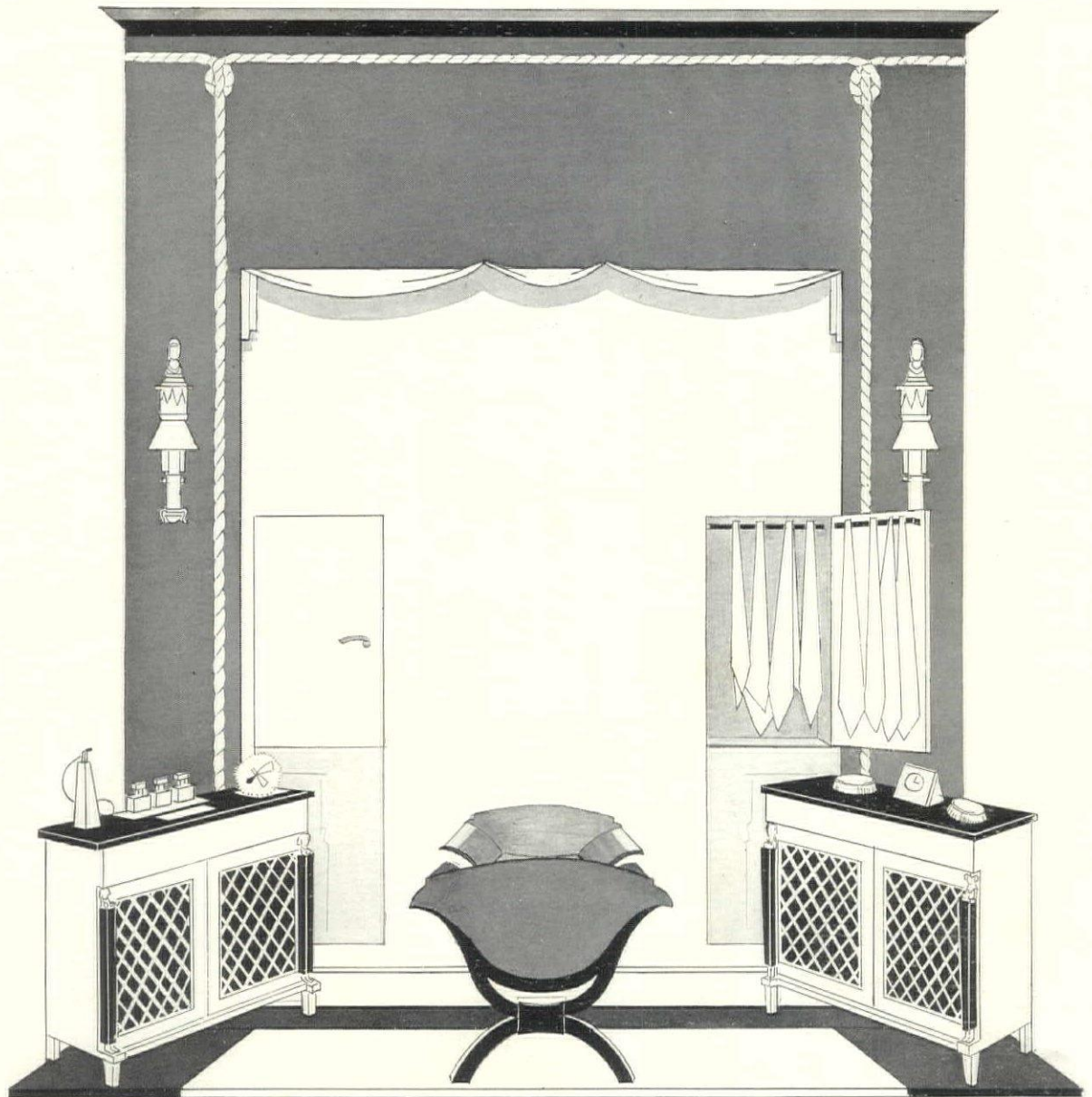

A round of the shops brings a melange of ideas

adapted to a definite decorating problem

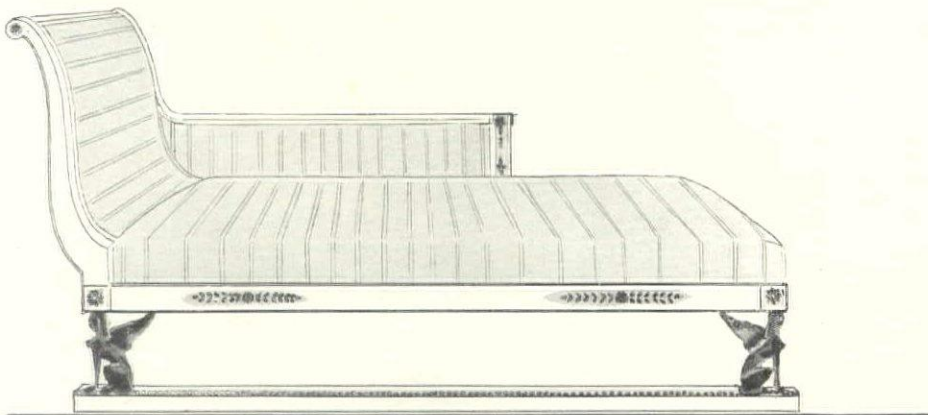

14. The light over the mirror is concealed under a valance cut out of metal and painted white

15. The dressing chair is a banquette, from the Empire Exchange

16. From the same source were selected two early 19th Century commodes with wire grilled doors

17. Lighting fixtures are Empire style brackets finished in white and gold and selected from Cassidy & Co.

18. The chaise longue, from Empire Exchange is an Empire piece

19. Suggested covering for the chaise longue is a necktie-stripe pattern faille, which was found at Cheney Brothers

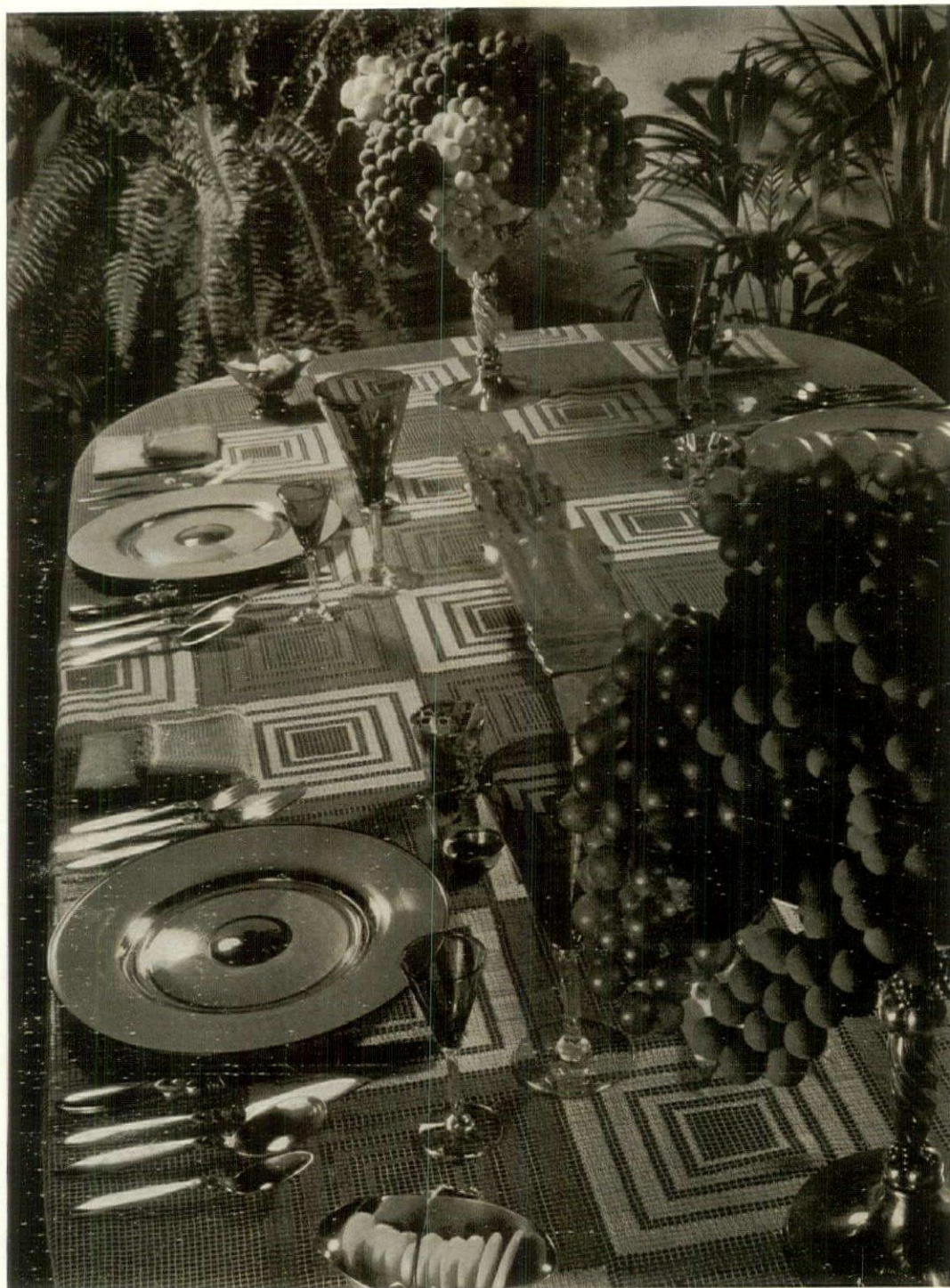

Anton Bruehl

DINING TABLE

Left. Silver, the sheen of mirrors, and deep blue is the scheme of this setting, suggesting a midnight sky. The filet cloth is cream and blue; modern mirrored plates, silver in Cactus design and sapphire glass. Tall compotes hold grapes, and a silver bow forms the centerpiece

COCKTAIL TABLE

The table below is full of ideas. A modern aquarium with brilliant fish is a gay note of decoration which is repeated in the fish cocktail glasses. Napkins with embroidered ships add further nautical notes. The tree painted on the wall is hung with pottery fruit, flowers and birds

BREAKFAST TABLE

Opposite. Breakfast is worth getting up for at this brilliant table sparkling with modern white Quimper plates, white flowers and white compotes filled with oranges, tangerines and kumquats for vivid color notes. Table arrangements are by the Arden Studios

Dining and cocktail tables
that suggest leisure hours
spent under southern skies





Anton Bruehl

Invitation to breakfast in the sun

Victorian chintzes that suit to-day's revival

By Paul Harness

NOW THAT the Victorian taste in furniture is well on its way to a revival, it would seem that a widespread revival of the fine old Victorian chintzes is almost inescapable.

It would be absurd to fancy that this means just one sort of chintz. Far from it. According to Arthur Wilcock, England's greatest living chintz designer, there were four distinct changes in chintz styles during Victoria's reign, each of which covered miles of cotton cloth to drape and upholster the homes of English-speaking peoples on both sides of the water.

Mr. Wilcock's own definition of chintz is "a particular, carefully drawn, well designed thing on any good quality of cotton. It must be a percale cloth, that is, a fine smooth quality, and must be hand printed. Real chintz is hand blocked, having that hit-and-miss effect which is typical; generally in brightly colored and rather contrasting tones, never the pastel type. A 'true chintz,' in the trade, is glazed."

In the early Victorian period, from 1837 to 1851, the print works of Swainson & Dennys turned out those fine old madder prints which were still dominated by Oriental influences from India, Persia, and China. India predominated, for Mother India was the mother of *chint*—or chintz—and of the madder print—a complicated process of dyeing which produced the madder red. After a hundred years of wear and washing these reds still remain luminous and gorgeous on the rare scraps we occasionally find to-day.

Five colors were the usual number used in the patterns: madder red prominent, the yellow of the Persian berry which is so fugitive that it has faded out of the old greens and left them mere blue, black and brown made from iron, and indigo blue often painted into the pattern by



hand after the block printing was finished. The greens were superimposed, yellow printed over blue, occasionally blue over yellow. The mauve was gotten by diluting the blue and red in combination, and from these the designer colored up his pattern with unbelievable gaiety and charm.

Then came "The Great Exhibition" held in London in 1851, when England became suddenly humiliated by her deficiency in the industrial arts. Cabinet-makers had not forgotten to do a good job, but Bill would look at Harry and say: "Now the job's finished, where'll we put the hornament?" And the "hornament" was stuck on anywhere fancy dictated. England became concerned about this ornament and schools of Art and museums sprung up all over the country to teach aspiring artists how to produce better ornament. There was nothing wrong with the actual ornament the young art students learned to make except that it was impractical to produce. Though these were the days of Louis Napoleon in France, Frenchmen were still putting tender bouquets of flowers on almost everything. England thought well of flowers too, so well in fact that tubs of garden flowers were sent to the Art Schools every morning so the students could get their models direct from nature.

Many lovely floral designs were sent to the Swainson print works, lovely but absolutely impractical. There happened to be at the works some brothers by the name of Stinton, who were practical designers,

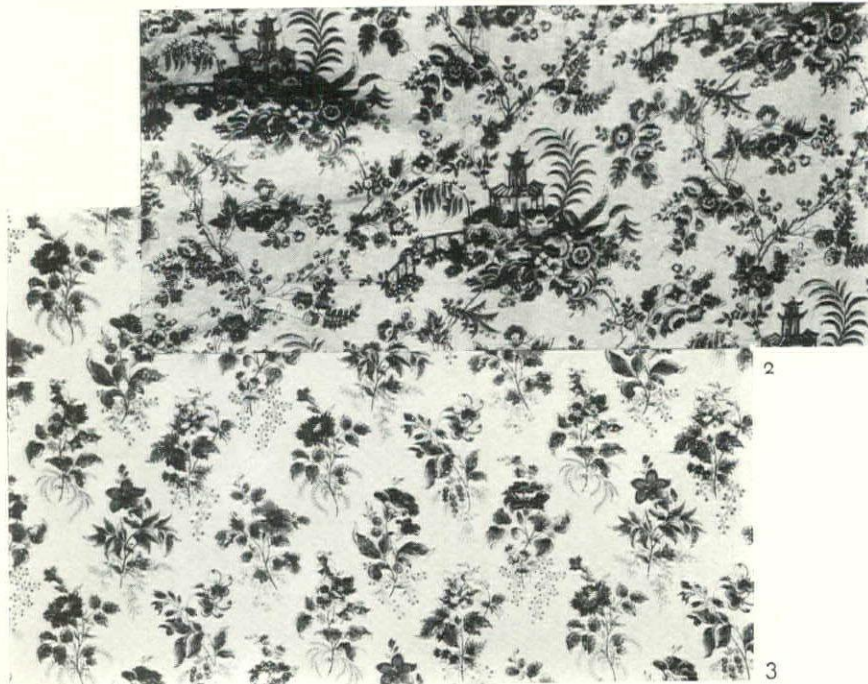

A DEFINITE Indian type chintz is No. 1, dating from 1837-51. No. 2 is from Lancashire though the inspiration is Chinese. No. 3, of the same period, shows French and Indian influence. These represent the Early Victorian period

and to these brothers rather than to the Art Schools we owe the splendid performances of the second Victorian period, 1851 to 1872, which we shall call the Swainson School, with its joyful homelike quality unsurpassed in any period.

Aniline dyes had been introduced so that more colors were practical. If women wanted flowers on their chintzes the Swainson works certainly gave them flowers, and the Stintons incorporated garden flowers wholesale in their patterns. Into the London market come nightly 6,000,000 blossoms for the florist trade, 100 tons to the Covent Garden market alone, to fade, alas, all too soon. But from the Swainson print works went out acre after acre of everlasting that are still gorgeously blooming on many an old chintz.

In the Alhambra, Spain's loveliest palace, is inscribed, "I am the garden which shows fresh ornament every day." The English garden provided the Swainson works with endless ornament. There is nothing depressing about this Swainson School of design. There is no subtlety, no insinuation, or suggestiveness about these chintzes. They are as joyful and

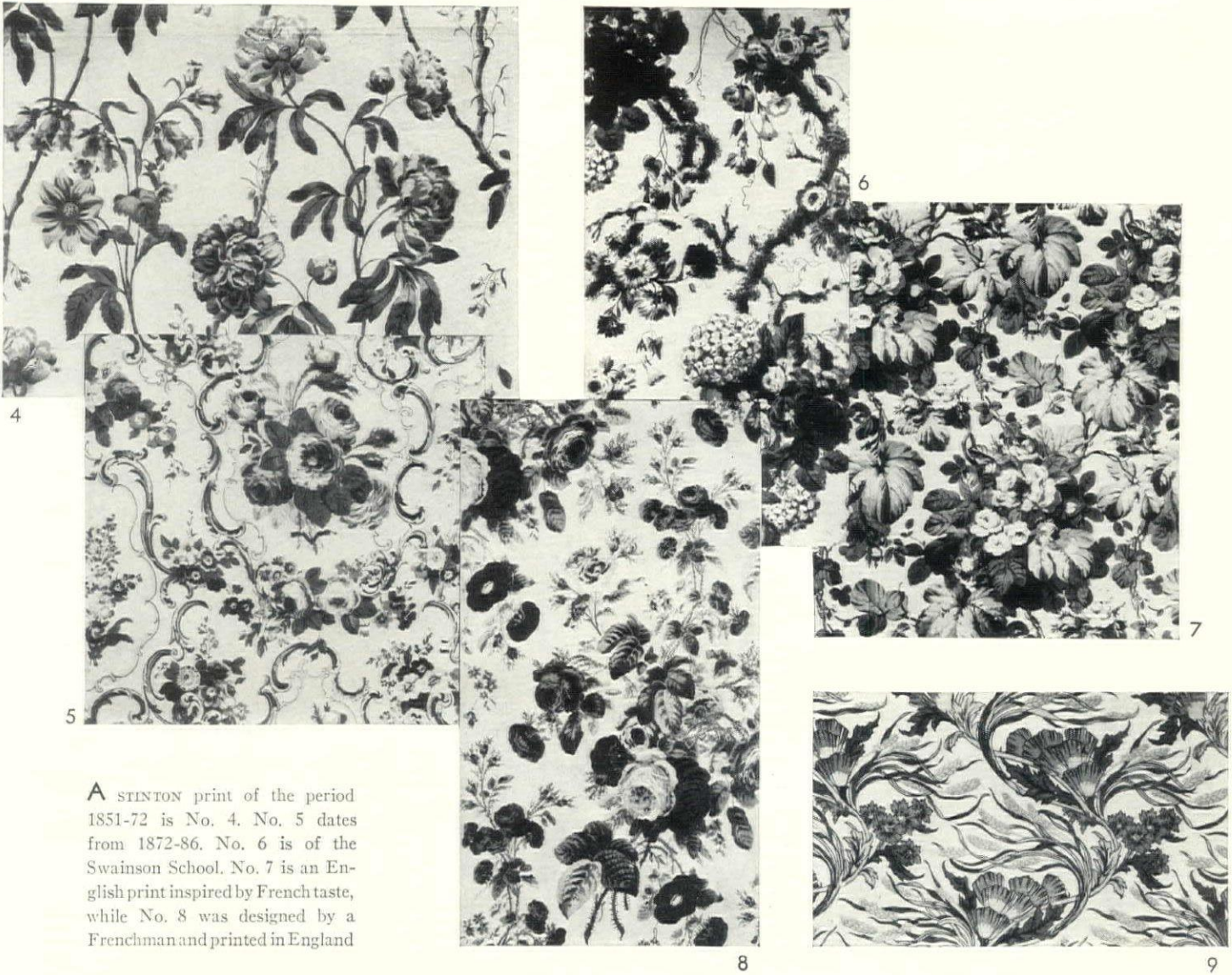

A STINTON print of the period 1851-72 is No. 4. No. 5 dates from 1872-86. No. 6 is of the Swainson School. No. 7 is an English print inspired by French taste, while No. 8 was designed by a Frenchman and printed in England

homelike as an old garden. What the Stinton Brothers did not actually do themselves they must have had a hand in doing, and a bold hand at that. Impractical sketches made by art students were sent to the Swainson works, their realism tempered there by redrawing, their arrangement made possible for repetition on cloth, and the whole conception made practical for printing by those gifted Stinton Brothers. The demand of the day was mainly for tree designs of branches and stem work bursting into bloom, and these designs bear the unmistakable stamp of the Stintons.

Just as a child's handwriting is perfectly legible and encompasses all the letters of the alphabet but is childish, unformed, and lacks style, so will a chintz pattern show to you—if you learn to recognize the handwriting of the artist the same unsure and untutored lines and formation, or it will have that dash and style, that bold affirmative character of the designs of the Stintons. The Stinton handwriting, as the designer speaks of their work, is unmistakable. What a delight to have one of their chintzes at your window or on an

ample sofa that shows a brave spread of surface to do the pattern justice.

In the third Victorian period, 1872 to 1896, there was a marked revival of old chintzes, sponsored largely by the London decorator, Miss Frith, daughter of the popular painter. Concurrently with this revival of Georgian chintzes came William Morris with his theory that ornament should be flat—a mere surface effect without shadow or depth. Morris' influence on the textiles of this period was little more than the ripple of a pebble thrown into a pond, while the great stream of Victorian chintzes flowed across the table of the hand-block printer and ran by the mile out of the machines which now were sending forth new, and ever new, arrangements of garden flowers to gladden the abodes of men.

The actual figures are rather appalling. We have calculated that Arthur Wilcock alone, whose designs began to appear at this time, has been responsible for considerably more than 100,000 miles of machine-printed cretonnes—the poor cousins of the hand-printed chintz. A successful design will print and sell about 112 miles a year, and Mr. Wilcock (*Continued on page 72*)



ALTHOUGH "Waving Corn and Poppies," No. 9, was given a prize by William Morris and Walter Crane, it never sold a yard—the movement is too violent. The other two, also by Arthur Wilcock, are examples of what the French called "Le Style Anglais"

When letters become an enjoyable art

THE habit of writing personal letters is evidently coming in again as one of the polite domestic accomplishments. A slower tempo of living now allows us actually to enjoy correspondence. While we may never see such a revival of letters as that which marked the 18th Century, there are indications that men as well as women are finding a sense of tranquillity and a pleasant avenue of self-expression when they take their pens in hand. The hints of this revival are discernable in the return to prominence of the desk and its articles of equipment and in the amenities of modern stationery.

Whether placed in the living room, the library, the study or the boudoir, the desk has always been considered a necessary piece of furniture. By using it more often and equipping it more generously, we can now make it one of the most enjoyable. It can be a retreat, a calm pool or a busy center of household life, according to one's duties and moods. That the desk may be chosen to fit many types of rooms is indicated by the six kinds pictured on pages 42 and 43. Their equipment also is suggested. The room and the type and

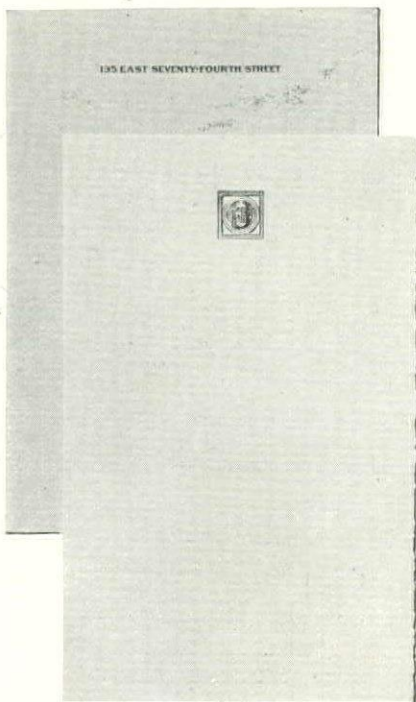

period of desk usually decide the kind of blotter pad, inkwell and paper box selected. What would suit a feminine escritoire, of course, would be out of place on the desk in a man's study.

When we come to the stationery, a bewildering array spreads out before us. The well-equipped household has almost as many kinds of stationery as its linen closet has linen. There are paper and cards and their accompanying envelopes for formal writing, there are kinds for informal, and others for every-day household and business use. There are masculine papers for men and feminine papers for women. There are papers impersonal and papers personal. Indeed nothing so quickly indicates the personality of a man or woman as the stationery he or she chooses.

The current taste is for bold plain initials or addresses instead of a complicated design of them. These give the paper a direct and dramatic aspect which most of us seem to desire today; besides the address can be easily read. Paper with very individual marks is reserved for personal notes and invitations. Though one's taste may not run to them, bordered papers still find popular acceptance. Since so many women use a typewriter for their charity and club correspondence, the single sheet with a plain name and address at the top is always a requisite. Equally necessary is the country house paper with its railway station, post office and telegraph addresses.

Though it is noticeable that men and women of taste are selecting the cooler colored and more modestly figured kinds of paper, one color persists—blue, the blue of Englishmen's shirts! Innocuous grays and greens come in as close seconds, with plain white as a safe favorite.

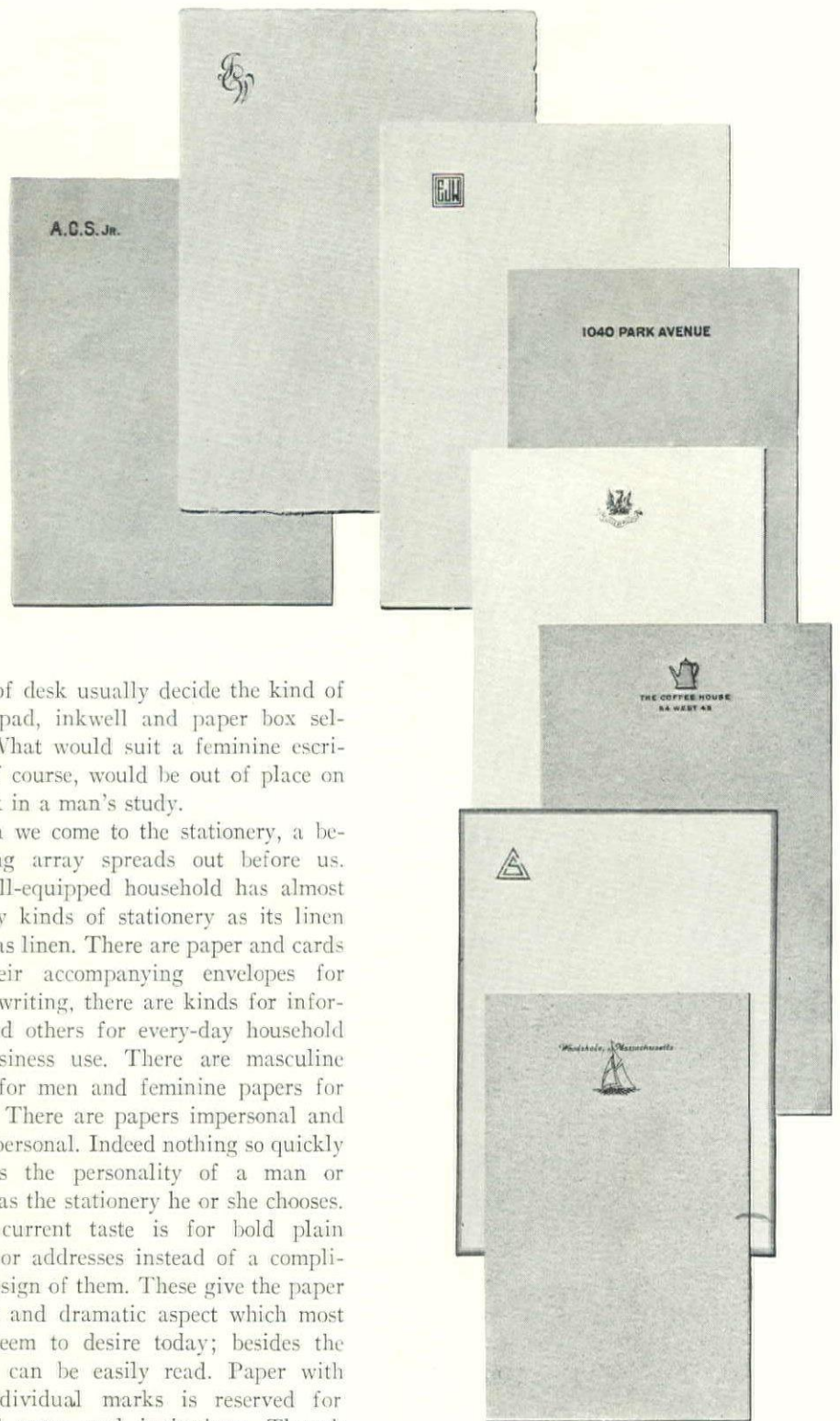

FROM top down: A man's dark blue initials on gray-green. A woman's in blue on light blue. A deep blue monogram on white. A town address in blue on blue. A gray crest on white for formal use. A club's dark blue on green. A girl's blue monogram with narrow blue and gray lines. A gray boat on gray for the seaside. Opposite: lacquer red on pale gray for town and dark and light blue for a woman. Papers are from Crane; Hurd; Linweave; Cartier; Black, Starr & Frost-Gorham and Engravers' Association



Nyholm & Lincoln

**Pale pink and misty blue merge
in a feminine setting for beauty**

THE decorative columns painted on the blue walls of this bath-dressing room in Mr. Charles V. Hickox's New York apartment were taken from the design of the bedroom rug shown on page 52. Charming color contrasts with this background are the pink glass dressing table and a chair in pink brocade. Diane Tate and Marian Hall were the decorators

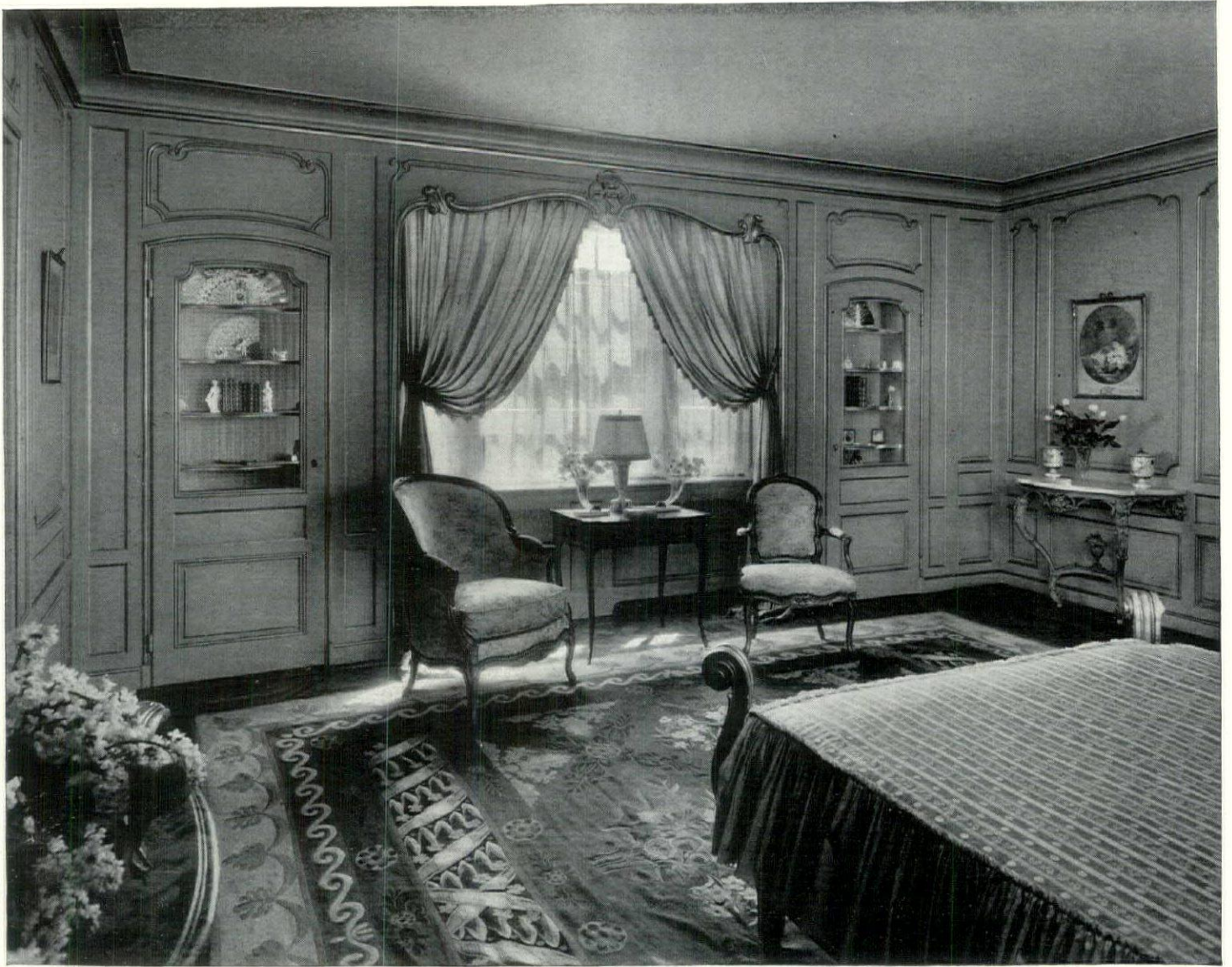

Venice and France in a New York home

PALE BLUE Louis XV boiserie picked out in gold inspired this bedroom scheme in the New York apartment of Mr. Charles V. Hickox. Yellow curtains, blue and yellow bedspread and Bessarabian rug in dark green, blues and yellows are charming here. The bath has blue walls with marbled pink niches

Opposite are a Venetian dining room and foyer in the same apartment. Hall decorations of slender trees and ruins in brown chalk on pink are by James Reynolds

The soft glitter of the dining room, with walls in gray, silver and gold Fortuny cloth, is heightened by gold Venetian chairs and gold and gray antique mantel. Silvery gray curtains and gray terrazzo floor. Diane Tate and Marian Hall, decorators

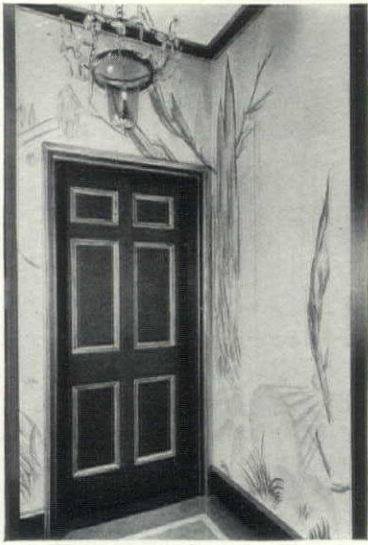

Nyholm & Lincoln

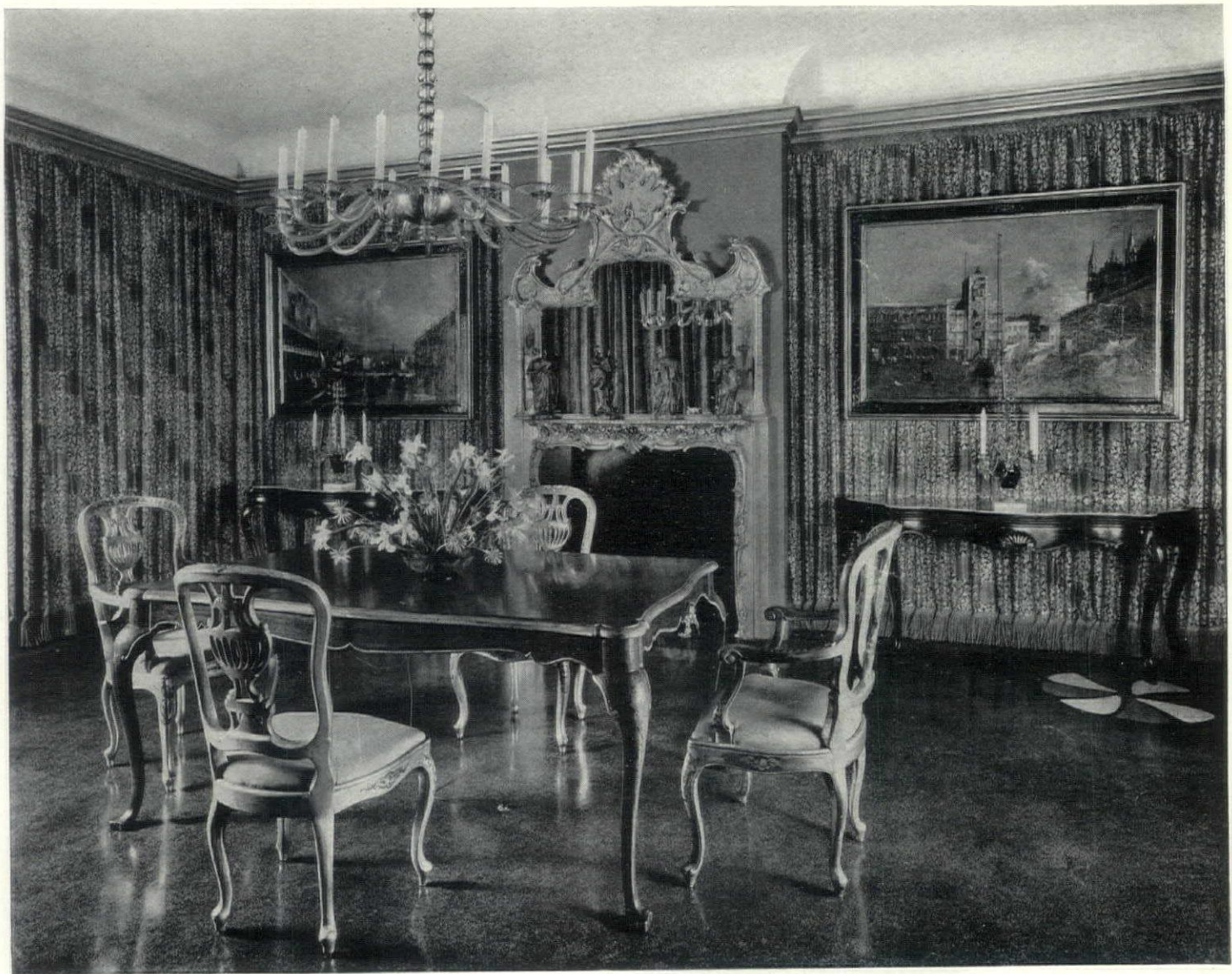



FACING the stair from the lower to the upper hall in the home of Walter J. Seligman is a view of Manhattan Island. Lindbergh is depicted in his ocean flight on one wall and, again, about to alight at Le Bourget. Admiral Byrd's encampment in the Antarctic is another subject. Aircraft of every period in the history of aviation are accurately represented somewhere, on walls or ceiling. Stanley J. Rowland, artist; Howard & Frenaye, architects

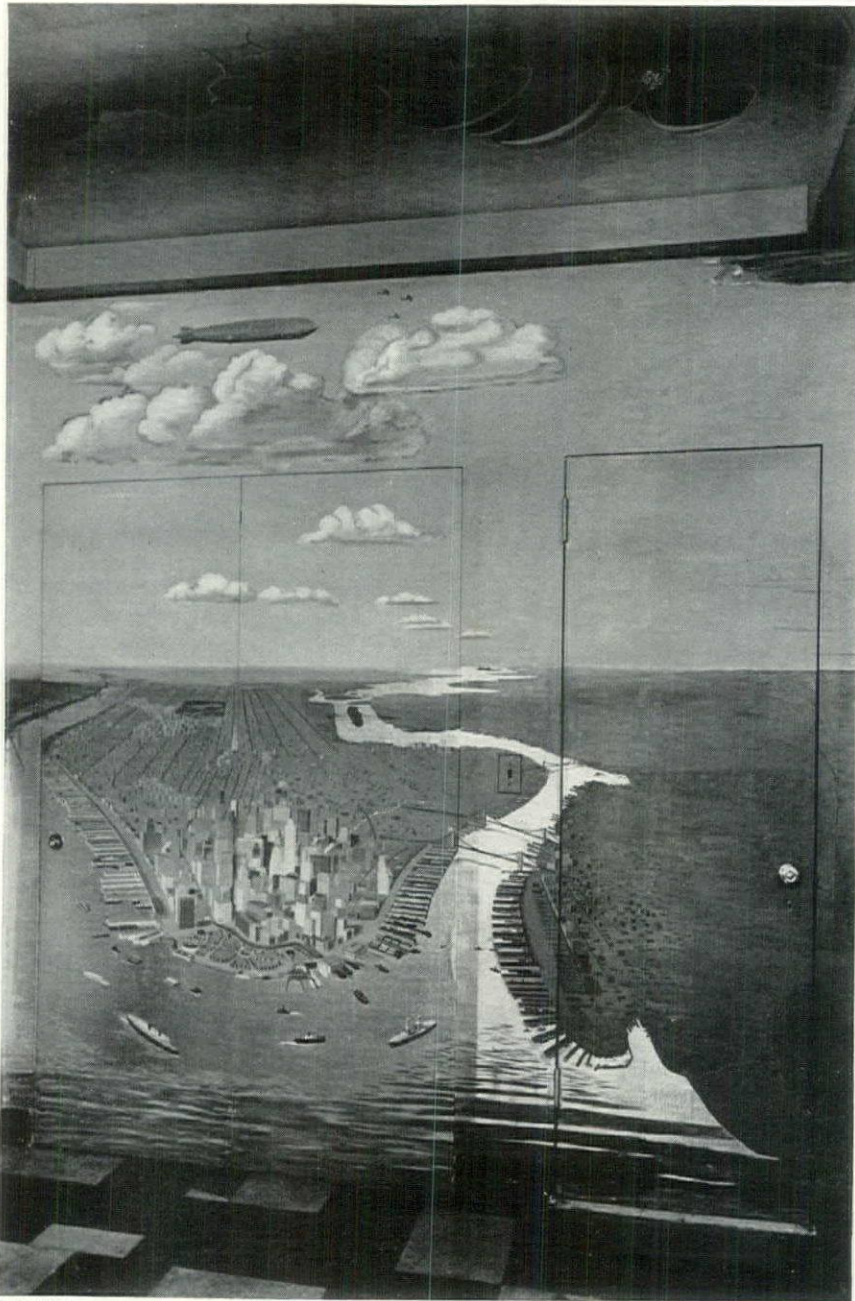

Drix Duryea

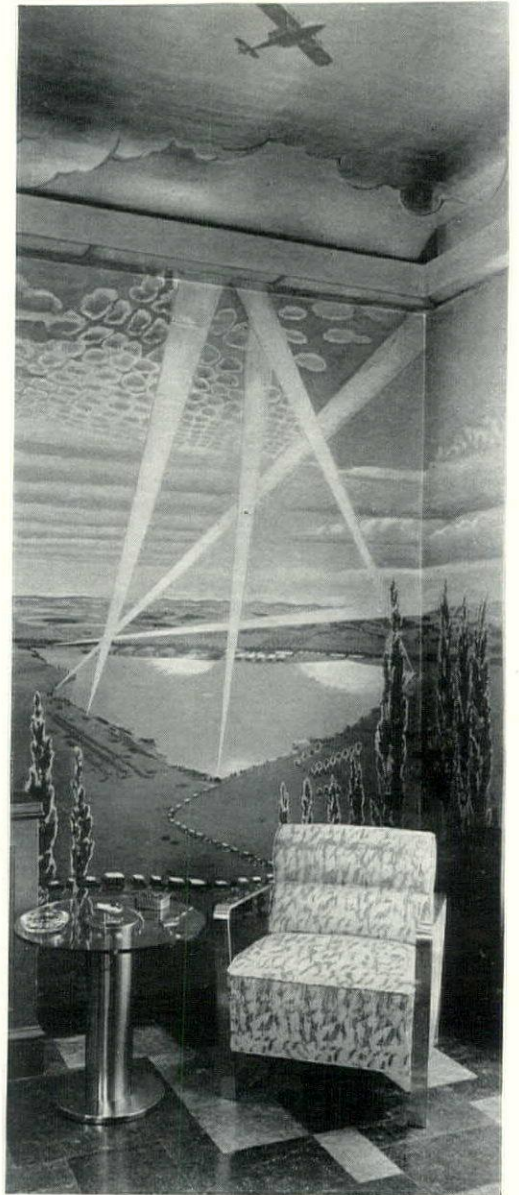

Famous flights recorded on a silver sky make brilliant murals in a New York foyer

What's new in building and equipment

ELECTRIC HEATING UNIT. Mild winter climates where low electric power rates are in force justify complete house heating with a new type of heating equipment. In northern states it is particularly practicable for summer and week-end houses.

A click of a switch starts a gentle flow of clean, warm air, quickly distributed by a silent fan to all parts of the room. The heating element consists of coils of wire, enclosed in a jacket open at the top and bottom to promote natural circulation. Coil operates at black heat only, and can never become red hot. It is safeguarded by a device to break the current should the coil accidentally over-heat. One is hardly conscious of the operation of the quiet fan; the motor, of the induction type to eliminate radio interference, consumes less current than an ordinary electric light bulb. Fan is fully enclosed and guarded against the prying fingers of little children.

Each unit in the house operates independently, and thermostat control may be utilized to automatically maintain any temperature preferred by the occupant of the room. Complete installation cost compares favorably with other heating systems.

The unit, an approved device of the National Board of Fire Underwriters, is manufactured by the Hoffman Specialty Co., Inc., in two models, a table or stool type and a wall style. In the first, manufactured in four sizes, a fan pulls air through the heating zone, blowing it against the table top, where it is diverted in a horizontal plane. This brings into operation the principle of circulation and recirculation of warm air. The wall type comes in three styles: built-in, attached to the wall, or portable. The first is installed directly in the wall, its frame fitting flush, while a grille extends two inches into the room; the second is attached to the wall by brackets; the third stands on legs.

RADICAL DEPARTURE IN LIGHTING FIXTURE DESIGN. A reading lamp and general purpose lighting fixture has been designed with a triple shade principle which makes possible the soft, even illumination of indirect lighting without consequent high loss of light due to absorption. The fixture consists of three shades placed concentrically one above the other. Reflectors, made of opal, frosted and colored glass, and of lacquered or silver-plated metal, are very easily cleaned.

Light emanates from a metal filament, gas filled bulb placed in the center of the combination. Surfaces of reflectors are so

These recent developments will interest home

owners and builders - By Gayne T. K. Norton

arranged that useful light, normally absorbed in passing through translucent shades, is not wasted. Scientific and mathematically correct construction of the shades according to logarithmic spirals places reflector surfaces toward the source of illumination at an angle of less than 45 degrees with the rays of light. Direct rays strike dull bottom surfaces turned downward, throwing diffused light onto the bright top surface of the shade below, resulting in a main volume of glareless light, concentrated downward toward the reading surface. Shades prevent the intense light of the filament from being visible to the naked eye.

When this light is used, there is a noticeable absence of eye straining glare and shadows, with no loss of light through obstruction. Increased utilization of light and economy in current consumption are claimed by the P. H. Lamp Corporation, which manufactures this fixture.

ASHLAR WALL FACING. A stone house is now within the reach of thousands whose dreams may never have extended beyond brick. Golden tone ashlar wall facing, quarried by the Briar Hill Stone Co. in the hills of northern Ohio, is a radiant sandstone, blending a symphony of autumnal hues with the enduring grandeur of virgin stone. Through use of this colorful ashlar, architectural distinction is multiplied and enhanced.

With nation-wide popularity sponsoring distribution, and ultra modern quarrying facilities reducing production costs, this type of ashlar is now obtainable at prices but little higher than face brick. The additional cost of thus facing an exterior wall is a small percentage of the total investment, a slight difference that is more than justified by the increased re-sale value, elimination of periodic repairs and costly maintenance. Lasting pride and satisfaction of ownership comes to those who build in beauty for the future.

Split-face, shot-sawed face and sand-sawed face are methods of quarrying which add a fine range of surface textures to the delightful color combinations. For the average home it may be four inches thick, in convenient random lengths, and

in course heights ranging from two to ten inches. The percentage of the various heights is so calculated that the random coursed ashlar wall may be erected rapidly and to best advantage.

The stone is practically ready to set when it is delivered upon the job, the only cutting required being the breaking of stones to length, which the mason does quickly and easily. There is no pre-determined pattern that is to be followed, necessitating that every stone be cut to an exact size and numbered for a particular place in the wall.

Comparing the speed of setting ashlar with the time that is required for rubble stone, where no attempt is made to keep horizontal beds under stones, there is advantage in favor of this material; if rubble is cut by hand for horizontal beds, the economy of ashlar becomes greater still. There is little waste stone, as the backing may be brick, hollow tile, concrete blocks, or even a frame wall. Ordinary portland cement mortar is all that is required for the setting of this ashlar.

NEW SHOWER HEAD AND NEW SINK FITTING. Relief for people annoyed by stopped up shower heads is promised in a type now on the market which may be installed on new work or in an existing shower in a few minutes' time. This unit keeps the shower from spraying water at disconcerting angles or ceasing to spray water at all, because of sediment accumulation in the holes of the shower head. Where the old fashioned type, under such conditions, would have to be taken apart and cleaned, this new one is equipped with a self-cleaning device, wherein six tapered plungers, each with eight tapered slots, are operated by a lever on the side. Extending these plungers full length flushes the head of all pipe scale and sediment, saving labor and cost involved in cleaning out holes.

As the plungers are moved in and out through the face of the head they form long tapered holes, and allow the bather any shower force and volume desired. At a turn of the lever the stream may be adjusted from a blood quickening, stinging needle (Continued on page 70)

Edsel Ford selects a Cotswold house

By George H. Allen

WE LIKE to think that huge fortunes, founded on real estate or the possession of natural resources such as coal mines or petroleum wells, are an initiatory expression of American ingenuity. And we have been led to believe generally that the homes of those who have accumulated great wealth, being founded on a success complex, were designed very consciously and elaborately as the outward and visible manifestation of an inward realization of prosperity—that they are used as a means of expressing one's self on a very grand scale indeed.

Whether these fortress-like homes are livable or not, remains a moot question. Certainly they can hardly be called the expression of the owners' inherent tastes, but rather the desire of building really enormous palaces (for no other word describes them adequately) as a background for the position which their possessors now occupy in the world. After all, the success of any home, whether it be Georgian, Elizabethan, Tudor or even Romanesque, depends not only on its architectural excellence and its relation to its physical

background, but, much more important, upon the psychological reaction on the person for whom it was constructed.

When Edsel Ford finally decided to build his residence, he had firmly determined upon two things: That he wanted a modest and picturesque home—not a palace—and that its architecture was to be similar to the delightful old rambling Cotswold houses over in England. Mr. Ford and his wife had always been interested in those old cottages which dot the waysides of the Broadway country of Worcestershire and had taken many trips there together, observing the architecture as they went. They were delighted with this section, where small manors crown each hill and the winding roads boast of inns built 'round their cookstoves, exuding the earthy simpleness of their home life.

So the Fords armed themselves with large

books pertaining to the architecture of this locality, books that you would find only on the shelves of an architectural office, and studied them with the earnestness of young college students. They took notes, compared and made memoranda of those features which appealed to them the most, until both were of the opinion that they knew quite well what they wanted. The selection of an architect, however, would be a delicate matter. Clearly, they needed one who could express their ideas without introducing too much individuality. Fortunately, Mr. Ford decided to go to Albert Kahn, whom he respected for his abilities and who had successfully done work in the past for Henry Ford. He wanted to build a home, said Mr. Ford, not a "palace". Something that had an air of hominess yet would be in a sense formal; something not too large and (Continued on page 76)

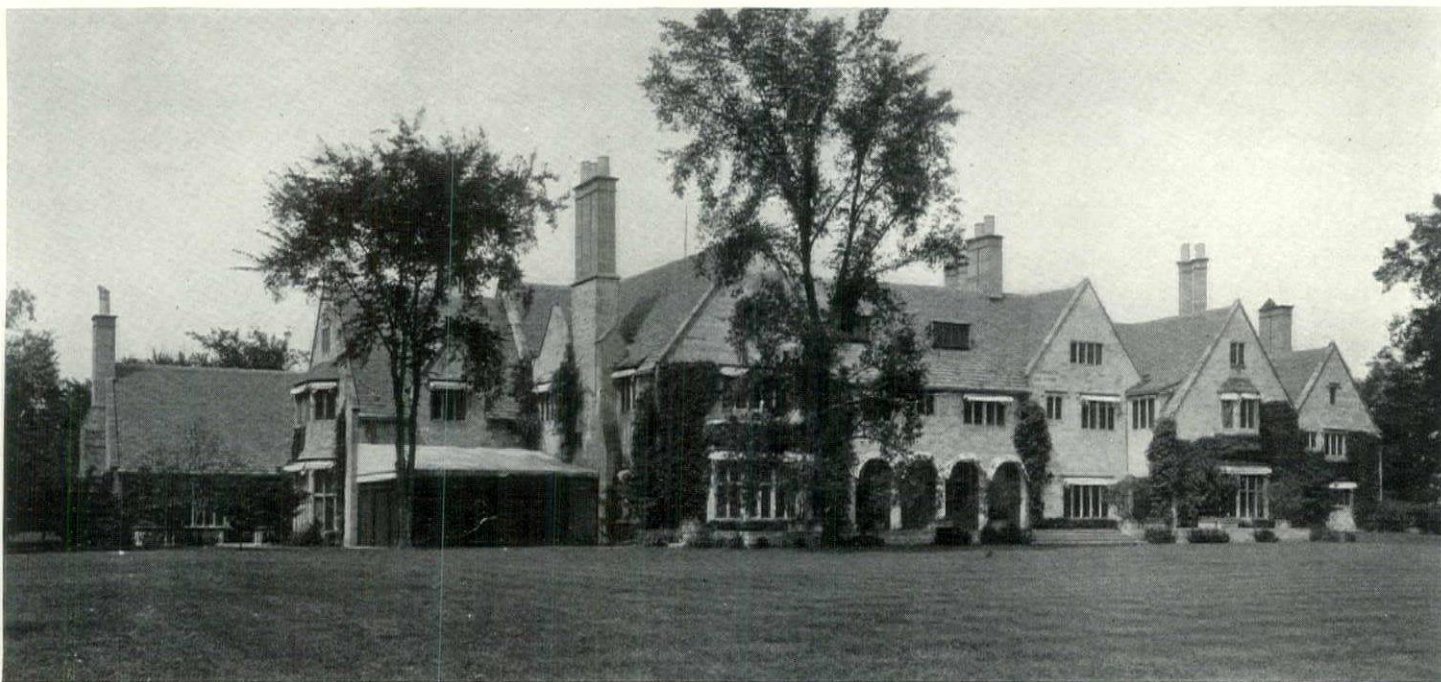
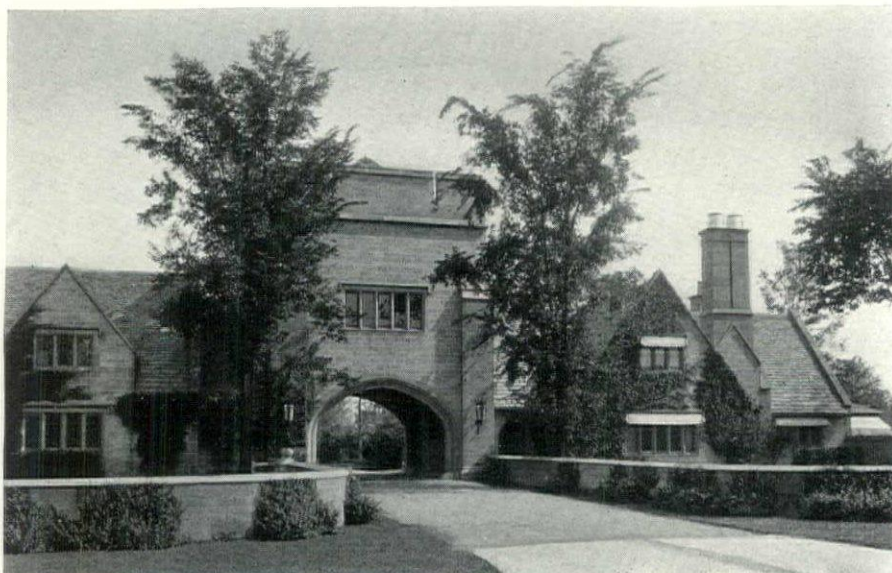

Thomas Ellison

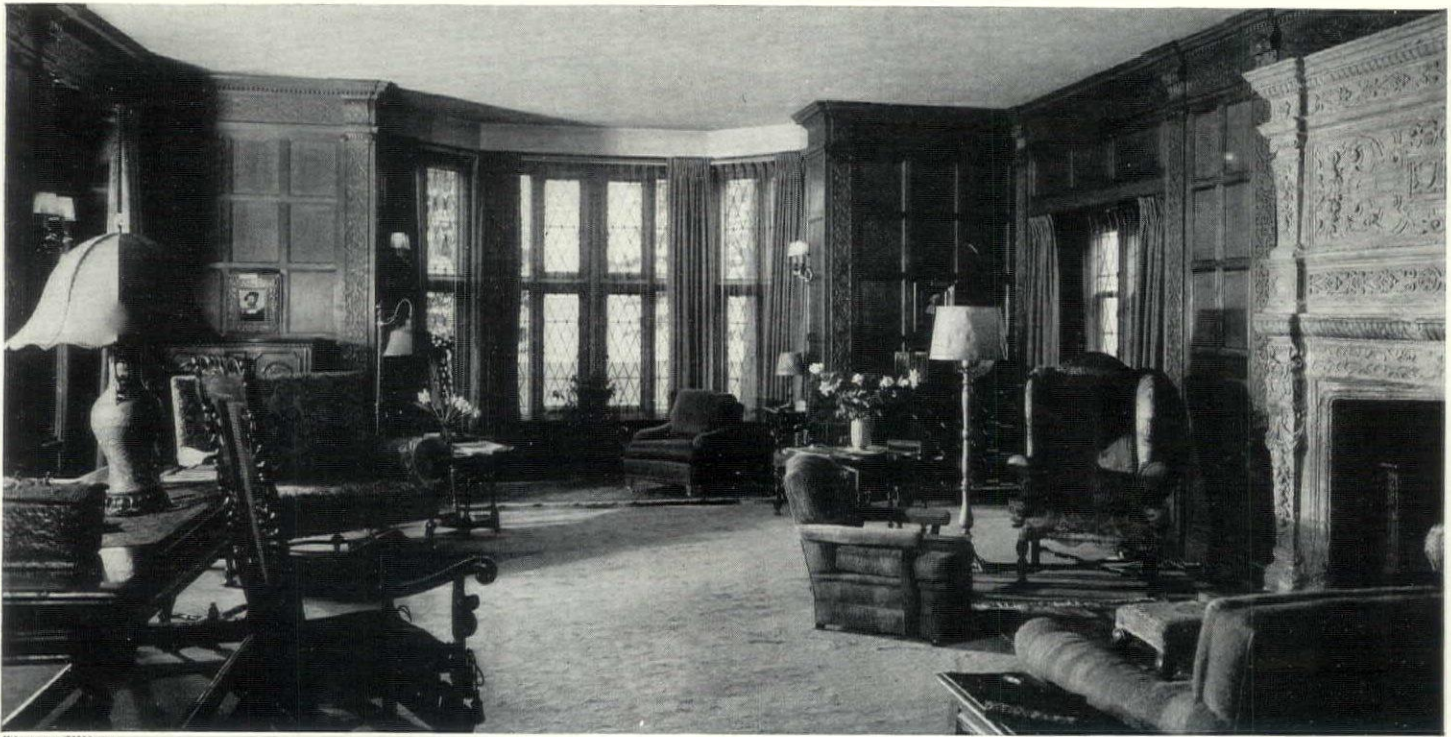

Thomas Ellison

A HOUSE of fairly large size, yet one that had individual character and would be in every respect a home, rather than an austere mansion, dictated the selection of the general style of the Edsel Ford residence at Grosse Pointe Shores, Michigan. Interior treatments also reflect this idea. At the top of the opposite page is the gate lodge. The lower photograph shows the lake-front façade



Henry Fuermann & Sons

THE living room, above, is at the rear of the house, where it overlooks a grass terrace and the lake. Paneled walls provide a mellow background for well-selected furniture pieces. The morning room also is paneled, but in a simpler fashion. Exterior views below give a further idea of the excellence of the design and the interesting layout of grounds. Albert Kahn, Inc., architects

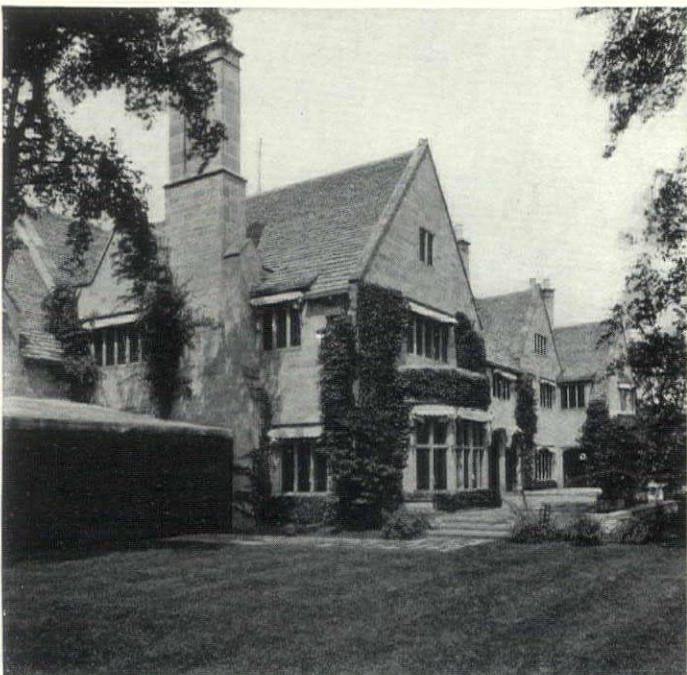



**Georgian simplicity for a
New York suburban house**

THE Bronxville, New York, residence of J. M. Garvey is an extremely simple version of the Georgian style carried out in whitewashed brick. The plan is based upon a rectangle, with shallow wings at rear and one side. The first floor has a central house-depth stair hall. An additional stairway is located in the service section. A pleasant porch is located off the living room, and grass terraces accented with evergreens surround the house

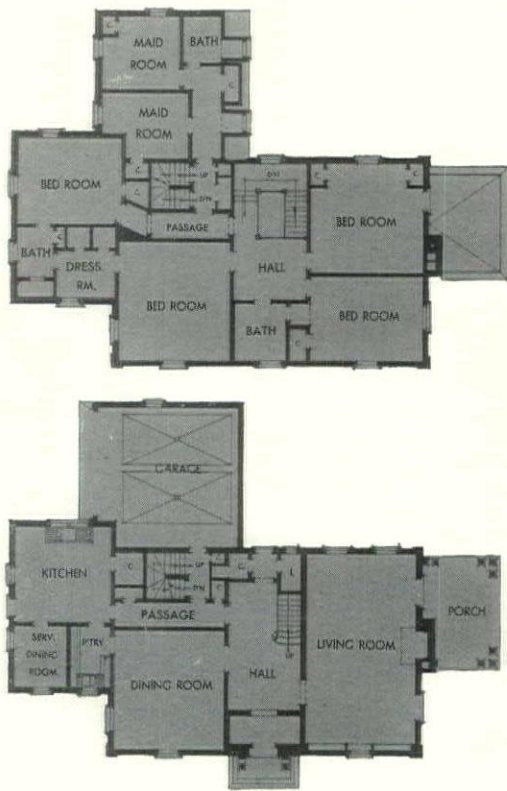
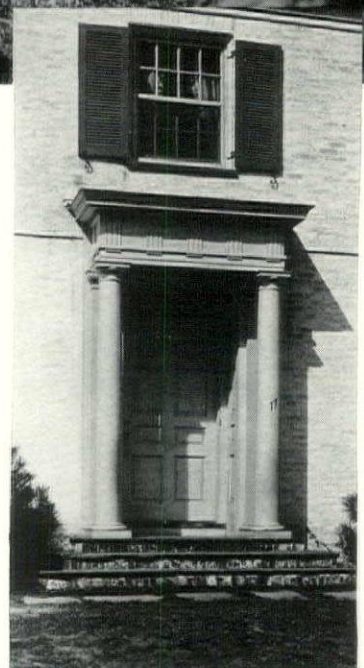

R. H. Scannell, architect



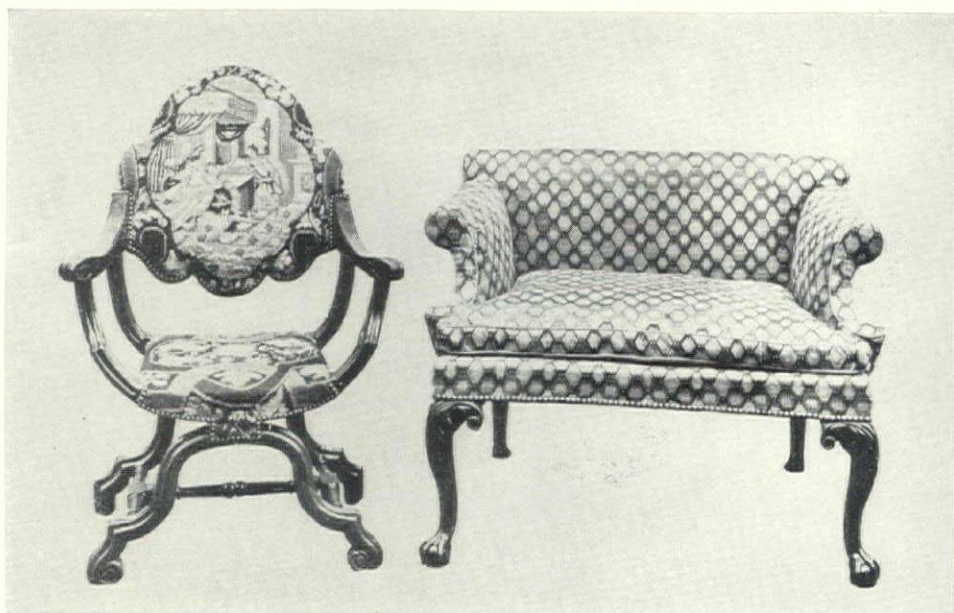

SCISSORS CHAIR • LOVERS' SEAT

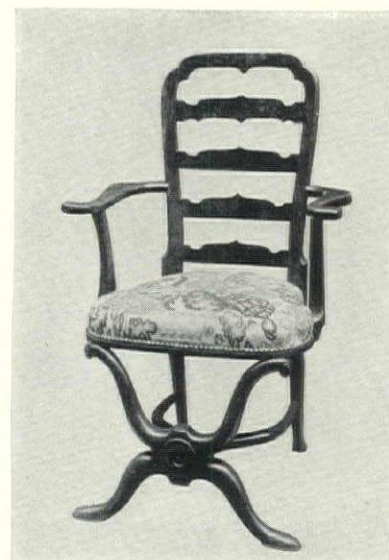

EARLY GEORGIAN LADDER-BACK

Queer chairs that attract collectors

By Edward Wenham

THOSE of us who are regularly concerned with antiques, either as collectors or professionally, know and enjoy that especial lure offered by various quaint and unusual oddities that come within our purview. Many are often intricate contrivances expressive of the skill of a craftsman in evolving an object that might serve more than one purpose. Others exhibit the ingenious if sometimes crude "gadgets" adopted to afford added comfort and usefulness to some one piece of furniture; an ingenuity to be the more admired when we remember that the mechanical equipment of earlier times was considerably more limited than that available nowadays.

It is probable that chairs offer a wider variety of the unusual because it was customary to reserve one particular chair for the master of the house and for the eldest son. And it is easy to imagine a man sitting in the quietude of the evening and evolving some device to add to his personal comfort. And mention of that same custom recalls that the setting apart of one chair (generally the most comfortable) for the sole use of the head of the house is a survival of the original tradition instituted in the Middle Ages, when the "chayre" was occupied by the one in authority.

Our modern word "chairman", to denote the presiding dignitary at a banquet or at a board meeting, is likewise a relic of the time when the lord sat in the "chayre" at table, others being seated on benches and stools; also the term "board" is derived from the same source, the dining table formerly being known as the "borde".

The seat occupied by the "chairman" was a throne-like affair with a high carved panel back and arms and a box-shaped base similar to the small dower chest from which it originated. Occasionally the top of the back was fitted with a canopy, but at no time would it meet with our present ideas of comfort.

Most of the uncommon chairs of English origin likely to be met with now were made during and after the reign of Queen Anne. There are other quaint shapes of the previous century but these are far more rare; neither do they exhibit the same ingenuity nor have the same romantic associations as those of the 18th Century. Probably the most interesting type of early individual seat is the somewhat clumsy three leg chair with a shallow triangular shaped seat and a heavy turned frame, the back being formed of turned spindles. These were probably introduced from the Scandinavian countries and were the prototypes of the earliest chairs used by the settlers in America as well as the forerunner of the later Windsor.

One important reason to account for certain unusual chairs was the various forms of wigs and styles of dress. The average chair, as we know it, would be, to say the least, inconvenient for a lady wearing one of the immense hoop skirts fashionable in the days of Queen Elizabeth and known as "farthingale"; hence the large armless seat with a straight uncompromising paneled back spoken of as the "farthingale chair."

Similarly, the seats of many 18th Century chairs were shaped rather like a pear with the narrow part near the back to accommodate the large skirts of the women



COCK-FIGHT SPECTATOR'S CHAIR

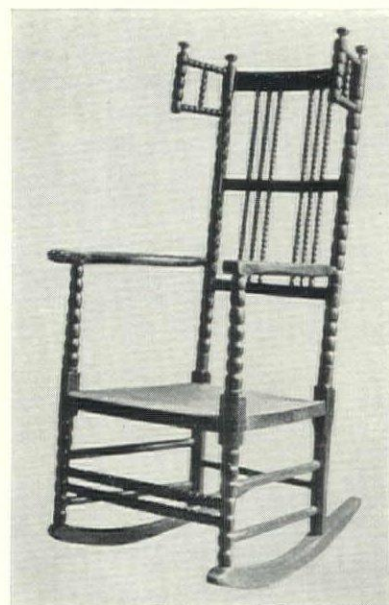

CURIOUS 18TH CENTURY ROCKER



TWO COCK-FIGHT CHAIRS • CHAIR FROM OAK LOG • CORNER READING CHAIR

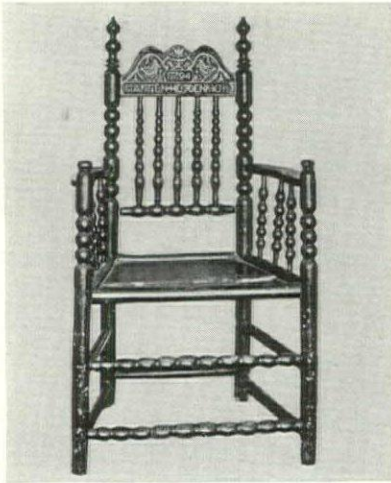

EARLY AMERICAN ARMCHAIR

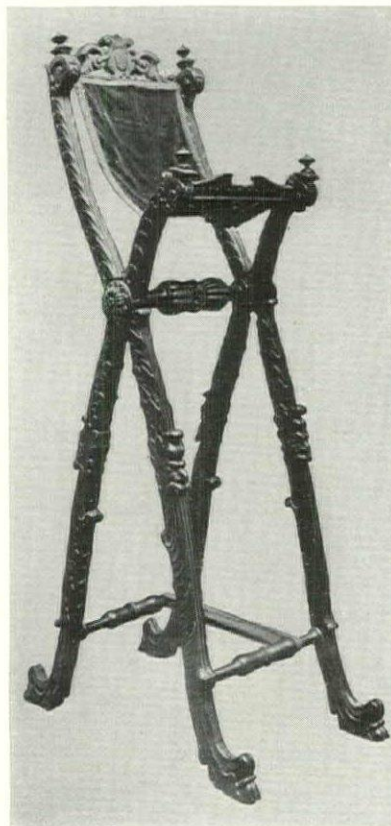

16TH CENT. HIGH-CHAIR, ITALY

and the long full coats of the men. Many, of the Queen Anne and early Georgian periods, also have a cup-shaped cresting at the top of the back; while this might at first seem to be intended as an ornament, it was really intended to allow the end of the long wig to hang over the back to prevent its being crushed. Frequently, the plain backs have a quite deep cup shape cut from the top and it was from this that the shaped cresting was derived.

More than one American home now possesses a commodious armchair with a slide-out stool which affords considerable comfort as a foot rest. The tradition of this combined chair and stool or "gouty" chair, as it was called, is probably forgotten. But in the days when the Georgian gallants "drank through the night till rise of sun and sank to slumber one by one" the morning after generally brought an attack of gout. And this writer can recall the irascibility of more than one English squire reclining helpless in a "gouty" chair. Those same old sportsmen would also own at least one type of exercising chair, by which they sought to reduce their avoirdupois and to "keep in training" for the nightly revelries. One such chair, generally known as the "horse" chair, was fitted with strong springs and in bad weather, this replaced the cross-country rides on horseback.

Some of the so-called reading and writing chairs are especially interesting, though it cannot be said that they belong in the category of decorative furniture. For example, many a stout corner chair of the type made by the village carpenter for a farmhouse is a veritable cosy-corner in itself. A square chair-back would be added to the top rail of the horseshoe as a head-rest; a candle-bracket supported by a screw socket fitted into a hole bored through the end of one of the arms; and

a similar socket with an adjustable reading lectern fitted to the other arm. Thus, we assume, was evolved the chair shown in the upper right hand corner.

Occasionally, the reading lectern is replaced by a flat piece of wood to serve as a writing desk, this combination being popular in the early Colonial homes. But, as a rule, the American chairs of the horseshoe type are fitted with one wide arm for a writing tablet, from which came their name of tablet-chair, and it was from this same chair that the modern "one-arm lunch" seat was evolved. Many of the tablet-chairs constitute almost a "private office"; the writing surface is raised on a fairly deep frame in which there is a pull-out drawer with a lock for private papers, while under the frame is a smaller drawer for ink-holder, quills, sealing wax and sand-box, the latter being used for casting sand over the ink before the days of blotting paper. Frequently, too, a deep drawer, also with a lock, is placed under the seat and doubtless this was used for the rough account books kept by the early settlers.

It need hardly be said that most of these quaint seats have been and still are found in the more outlying sections both in America and England. Often they are without any great value in the eyes of the present owners and many are relegated to the lofts of the outhouses; for, despite the numerous combings to which the English countryside has been subject, there are still forgotten hamlets in which the shriek of a steam whistle is unknown and to which motor cars come seldom. And in these same quiet eddies, there are ancient inns and posting houses where the diligent seeker after unusual chairs is more likely to be rewarded.

Perhaps, it is an old bacon-chair standing beside the great open fireplace in a stone-flagged tap-room. An unhandsome and none too comfortable seat it may be,



EARLY AM. TABLET CHAIR • CORNER CHAIR • TWO GEORGIAN BARBER CHAIRS

but it none the less evinces a certain simple charm and a charm which adds much to its surroundings. We have seen these high-back wing-chairs, entirely of wood, with no attempt to introduce comfort by padding the back and sides, in more than one modern American room reproduced in the fashion of bygone generations. And though today it is usual to place a deep cushion in the seat, the chair is otherwise unchanged.

It cannot be said that the bacon-chair has any romantic origin because, as the name implies, it is a relative of the bacon-cupboard; the latter being a shallow cupboard, in which cured sides of bacon were hung, forming the back of a plain box-like seat, with a lift top or with cupboards below, in which the hams were stored. Similar lift tops and occasionally cupboards are found with the wing bacon-chair but in most instances there is a large deep drawer beneath the seat, a convenient place, incidentally, in which to keep pipes and tobacco, and we have known collectors of rare glass and crocks to use this drawer as a storage place for their treasures.

From a romantic point of view, the chairs offering the most attraction are those used at cock-mains. In case the meaning of this old term is ambiguous perhaps we should write "cock-fight," which was a popular, if cruel, sport in England and America until made unlawful in the last century. The birds were specially bred gamecocks. Needle-sharp steel spurs were fastened to each leg and each bird sought to pierce the eye of his opponent for the amusement of the Georgian dilettantes. The destiny of many a famous family has been changed at one of these mains, when the head of the house has wagered the entire estate upon the ability of one cock to kill another; or if such plunges were perhaps less frequent, many a gallant has seen his patrimony gradually pass away as he con-

sistently failed to select the winning bird.

There are various forms of the cock-main chair but each has a similar padded horseshoe shape top to the back and a deep padded seat which narrows toward the back in the same way as the wig-chairs. The purpose for this with the cock-main seat was quite different, the practice being to sit astride with the elbows resting on the padded top. Those for the spectators, who, it need hardly be said, were all men, generally had only the plain padded armrests, and it can truly be remarked that as seats they are much to be preferred to those serried rows of planks with which our modern stadiums are mostly equipped.

Other cock-main chairs were equipped for the convenience of the Georgian bookmakers in recording their numerous wagers. A hinged writing board was fitted to the center of the padded top to serve as a writing desk, while a receptacle for writing materials was fastened to one arm and a candleholder to the other.

In addition to the several types of chairs mentioned, there are numerous others such as the barber chairs that now and then make their appearance. The "barber" is similar to the corner chair with the horseshoe shaped back and another smaller back added to the top-rail. As a rule, the extra back has the slightly concave cresting to accommodate the head and to allow the wig to hang over the back. Nowadays they are of little use for their original purpose, but as desk chairs they are exceptionally comfortable and add no little to the charm of a library or, for that matter, of an office.

The photographs illustrating this article are shown through the courtesy of the following: American Art Association, Arthur S. Vernay, Schmitt Bros., W. F. Cooper, Florian Papp, Rosenbach Galleries, Weymer & Young.



COCK-FIGHT BOOKMAKER'S CHAIR

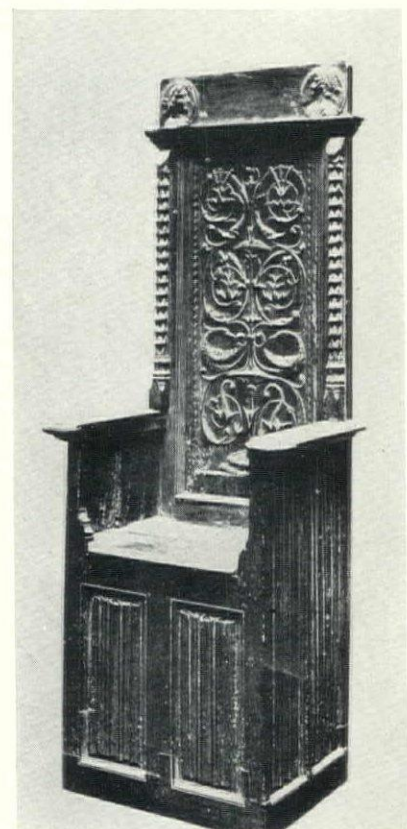

MEDIEVAL LORD'S 'CHAYRE'

New Zinnias star on the garden stage

WHOEVER first called the Zinnia "Youth-and-Old-Age" must have had a prophetic streak in his make-up. When I was a youngster the Zinnia was already considered old-fashioned; today it is one of the most modern of our garden flowers.

The several distinct new types of Zinnias developed within the past decade will prove a revelation to anyone who has not kept in touch with this extraordinarily mutable and multifarious flower. It was my privilege last summer to spend a day in the California "laboratory" where these new and finer Zinnias have been and are being produced, and I came away with a new appreciation both of the Zinnia and of the work of the group of enthusiasts who have given it its present enviable position in the garden flower world.

The modern Zinnia is decidedly an American flower—as, for that matter, was the original; for the Zinnia, like the Dahlia, is one of the good things that has come out of Mexico. As with the Dahlia, also, the original wild species are little more than coarse and ungainly weeds when compared to our present garden forms. Surely the good Doctors Dahl and Zinn

—the former a Swedish Botanist and the latter a professor of medicine at the famous University of Göttingen—would sit bolt-upright in their graves, or come running through Elysian fields of asphodels (as the case may be) to see today's glorified forms of the flowers named after them.

That the Zinnia has been able to win its way to its present unquestioned popularity, despite the prejudice which for a time existed against it, is due entirely to its own intrinsic good qualities. There has been no organization, no commercial interest to "put it over". No flower is easier to grow; few have so long a season of bloom or are so certain to come into bloom under any and all conditions. It is as yet free from those distressing uncertainties which attend the growing of such favorites as Sweet Peas and Asters; it remains cheerful and abundantly in bloom until late

in the season, often for weeks after many of its garden companions have either bloomed themselves out or succumbed to the first light frost. It lends itself to such a wide variety of uses that it fits in almost anywhere—for gorgeous masses of color, for smaller groups of more delicate coloring in the mixed border, for temporary low hedges or boundary lines, for edging, and above all, in its modern forms, as an extremely satisfactory and always reliable flower for cutting.

It is true that the Zinnia has always possessed some of these good qualities, but until comparatively recently the colors were somewhat crude and garish—in the original species they are rather dingy and muddy—and in habit the plants were inclined to be coarse and weedy. These two characteristics operated against its general acceptance by those whose taste in flowers had progressed beyond the primitive.

In the modern Zinnia the factor of color has been turned from a liability to what is, perhaps, its greatest asset. It is useless to attempt to describe in detail these colors which, for want of a better name, we call "pastel" shades, characterized not only by an indescribable softness and delicacy of tone, but by the fact that they harmonize and blend perfectly. There is a physical basis for this. In the Dahlia-flowered Zinnias—the type most favored by florists and by gardeners for cutting—the reverse sides of the petals are of a whitish gray neutral tone similar to the chalk base used in the

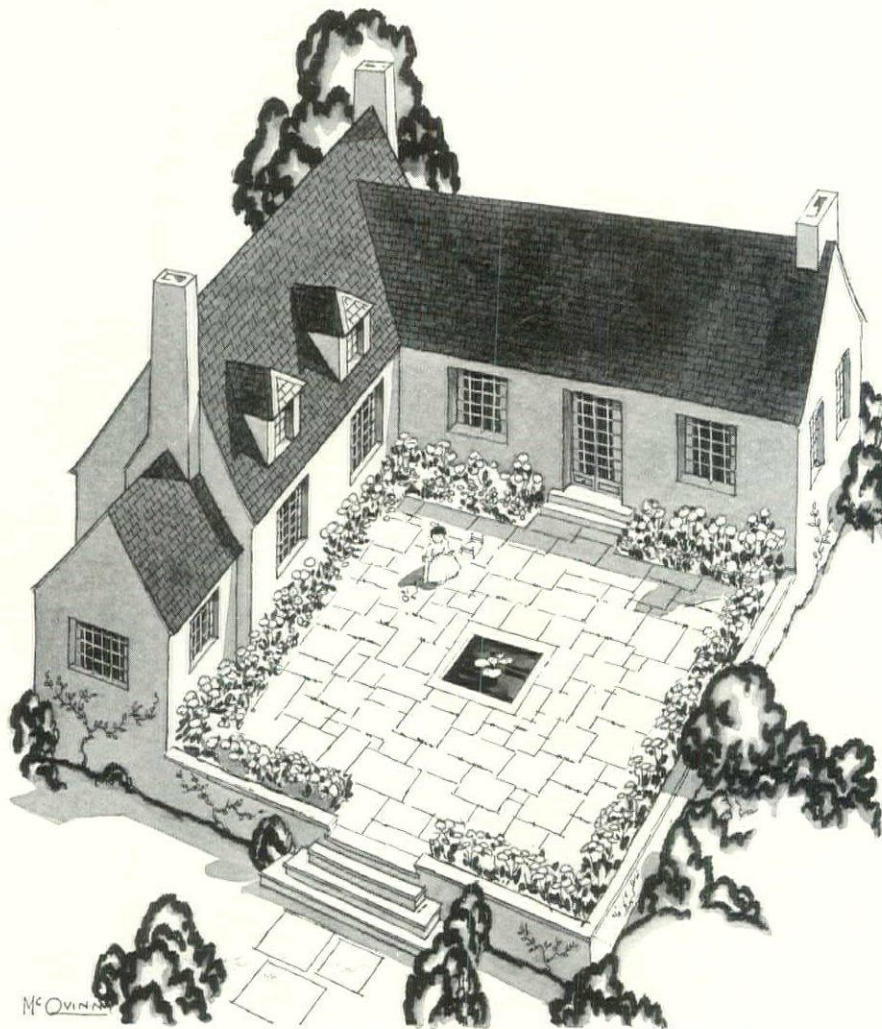

ZINNIAS are excellent for a small terrace. They may be preceded by Tulips

The key to the 25' square planting plan opposite denotes these varieties: 1, Exquisite (Dahlia-flowered); 2, White Double Giant; 3, Golden Dawn (Dahlia-flowered); 4, Orange King (Giant); 5, Oriole (Dahlia-flowered); 6, Burnt-orange (Double Giant); 7, Crimson Monarch (Dahlia-flowered); 8, Salmon Rose (Dwarf Double); 9, Picotee Delight; 10, Curled-and-crested. *Zinnia mexicana* edges the beds

Tulips are massed as follows: A-B, 72 Clara Butt; B-C, 96 Dream; C-D, 96 Zulu; D-E, 72 White Queen; F-G, 72 Bronze Queen; G-H, 96 Cardinal Manning; H-I, 96 Jaune d'Oeuf; I-J, 72 Prince of Orange. K is Gladstone, a white Waterlily

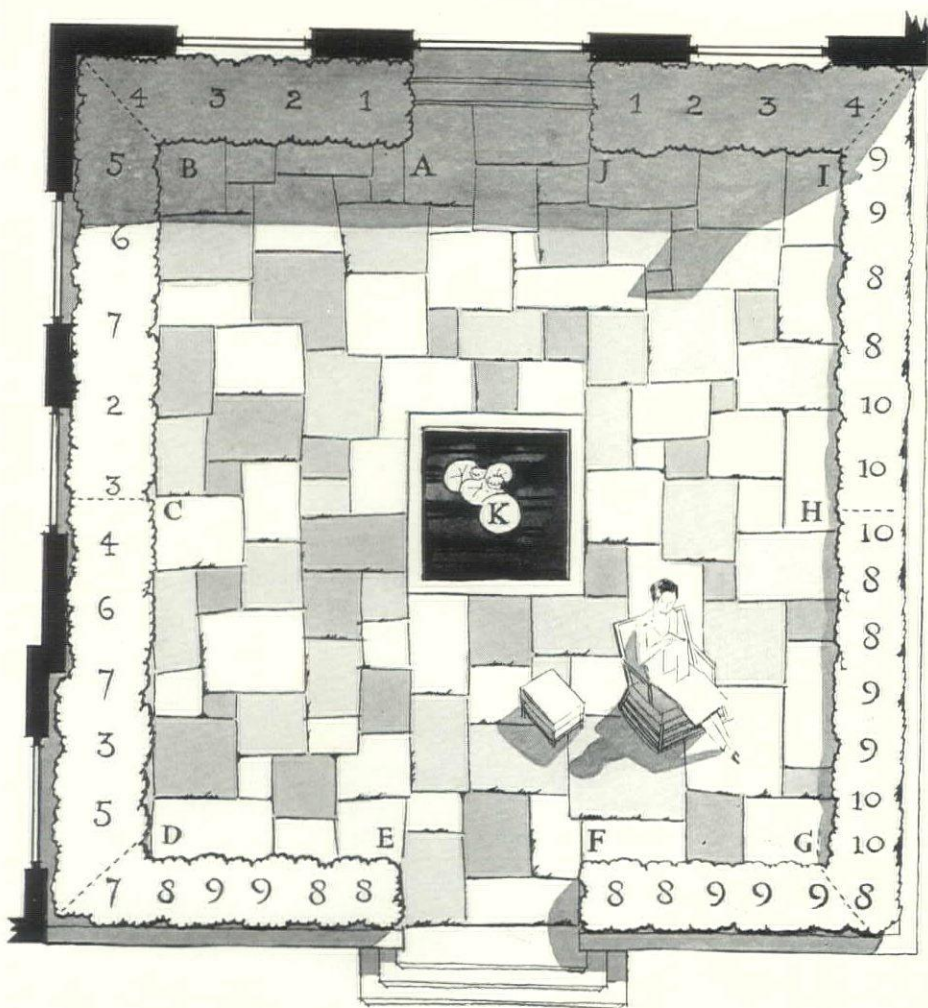

making of pastels. This carries through the semi-translucent substance of the petals and creates the effect of toning down the pigmentation so that the various colors harmonise perfectly, just as they do with the French pastel crayons. The same charming colors which have helped to make the Dahlia-flowered Zinnias world famous have been made available in several other types of the plant.

It is by no means to color alone, however, that the new Zinnias owe the ever increasing esteem in which the gardening public holds them. Quite as remarkable and quite as important are the distinct new forms into which the flower has broken under careful and intensive hybridizing, and these include plant habit as well as the size and the conformation of the individual flowers. The more vigorous growing of the California Giants—a sport or mutation from the Dahlia-flowered type, not a mere improvement of the Giant or Mammoth-flowering Zinnia (*Z. elegans robusta grandiflora*) of a generation ago—under favorable conditions attain a height of four and occasionally as much as five feet; in mediocre soil and with scant attention they reach three feet. Other types are of tall, medium and dwarf growth, the smallest being the improved strains of *Zinnia Haageana* or *mexicana*, which is only about nine to twelve inches, and the Lilliput, twelve or fifteen inches tall.

As has been the case with the other flowers in which the gardening public has suddenly found itself taking a new interest, the Zinnia owes its more recent development to the efforts and enthusiasm of one individual. In this instance it was the late John Bodger, founder of the seed growing concern of John Bodger and Sons Company of California. From the time when Bodger began growing seeds for the English firms with which he had been connected (the American flower seed industry at that time was almost non-existent) he had a special liking for the Zinnia, then a very second-rate flower in importance. He found, however, that the strains of seeds supplied him from abroad were mixed, or where true, were decidedly lacking in uniformity. To improve his stocks he began line breeding—that is starting all over again by saving seeds from a single plant, and working up a selected strain from this—in order to fix uniform types. The original single flowered wild Zinnia had been developed into a double form in India, and this had been further improved in Germany and France. With the perfection, through years of careful breeding, of the old Giant or Mammoth Zinnia, it seemed for a while to Bodger that he had done all that could be done with this flower. Not only had the size, habit of growth and vigor all been improved, but a good range of separate colors (Continued on page 74)

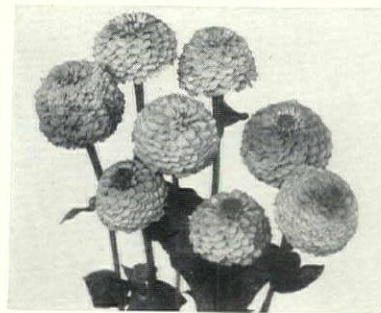

POMPON



MEXICANA



DWARF DOUBLE



PICOTEE DELIGHT



CACTUS-FLOWERED



Drix Duryea



George W. Harting

Colorful play rooms for the younger set

RED and white, with touches of yellow, form the color scheme of the nursery in the home of Wilfred J. Funk, Montclair, N. J. Contrasting with gray-white walls are the lacquer red chintz hangings and amusing red and white awning striped, painted ceiling. Walter Johnson, Inc., decorators

SCENIC walls representing various countries bring charm and interest to the nursery at the left. The background of pale blue was taken from the fireplace tiles. Rose chintz with blue pipings covers sofa and chair. In the New York apartment of Thomas Ewing, Jr. Kerstin Taube, Inc., decorators

Planning for the child in the house

THE custom of bringing up children at home gives them a wonderful background of experience for anything that has to do with domestic affairs. They have been through the mill of learning how to do things and they know what they like best. When the family builds, it is the younger members who control, indirectly because the house is to be for them, and directly because their ideas are worthy of the respect of their parents. From the time of the selection of the site to completion of the residence, the guiding thought is for the children. Indeed, if it were not for them, there would be very few houses built in the country.

THOSE who build may be divided into three groups. First come the young people with children under ten or twelve years of age, then those whose offspring are around the high school age, and in the last group, the man and his wife without children whose venture usually represents the achievement of an ideal. The interests of the last group lie in comfort for themselves and their guests, a garden to work in and a place for their pet animals.

In the first group are found the young mother and father whose project is usually of the less pretentious kind, carried out within the narrower limitations of smaller outlay and simpler ways of living. The mother's chief concern is the proper care of her children. She wants them in sight and under control, hardly thinking of herself in her eagerness to get the utmost for them. She does most of the planning because the children are often so young that their wishes are not formulated clearly enough to be of use.

Sometimes, it is true, there are younger people with small children who seem to be more interested in thinking of the house in reference to their own forms of entertainment than in planning for the youngsters. This is rare, however, and is a state of mind which seldom continues for long.

In the second group the ultimate is reached in the planning of a home. Each child is a member of the coöperative body and has his say. While the initiative in the undertaking and the general guidance and direction is, of course, assumed by the parents, it is the requirements and ideas of the junior members of the family which carry by far the greater weight. It is the time when mother and father are beginning to step back and are finding themselves thinking of a quiet retreat upstairs while the children entertain and take over the house to their own uses.

Junior members of a family strongly influence

the home building venture • By Julius Gregory

The prime requirements in planning for the small child are control, rooms with sunshine, and means of access to its own parts of the house without having to go through the living quarters of the family. The matter of control enters into every phase and must be studied in connection with each element of the plan, for the child needs to be under observation wherever it is, inside or outside of the building.

The bedroom should be accessible to the mother's or nurse's room. Preferably, it should have south and east exposures, within reach, if possible, of a sleeping porch or balcony and should not be painted in vivid or definite colors unless the child is old enough to know what it wants. A wood floor with rugs seems to work out best, though linoleum or rubber floors are often used to advantage, especially for the very young child. There should be ample closet space for clothes and toys, built-in bookshelves and a desk. Much care should be given to the location of wall brackets so that the room may be lighted without disturbing the child; provision should also be made for a number of baseplugs.

IN THINKING of the bathroom, it is advisable to raise the tub up about six inches above the floor for easy bathing of the small child and it is well to have the medicine cabinet set low enough in the wall for access and use of the mirror.

Of course, a nursery is fine for the little ones and if at all possible, should have well planned equipment for taking care of toys and books, which should consist of bookshelves with perhaps a low seat at the floor, cupboards built into the walls with shelves for toys and a blackboard set against the wall so as to form a part of the general room decoration. A low wainscot of cork board about three feet high is valuable because it gives the child an opportunity to tack pictures up without injuring the plaster walls.

In every house, there should be a place where the children can have their meals away from the family, even if it is to be used only on occasions. A breakfast room or even an alcove situated just off the kitchen will serve and either the one or the other is usually provided in the well-planned house.

AS CHILDREN begin to grow beyond the stage of having to be watched all of the time, as they reach the bicycle age, while they should still have bedrooms with good exposures, these rooms could well tend to become more like studies and approach more the character of rooms in a school or college.

A playroom or workshop in the basement with easy access to the out-of-doors is an essential and, as with the playroom for the smaller child, should be planned for its equipment and so that the boy's or girl's things could be kept in an orderly manner. Blackboards, bookshelves, large closets for storage of toys, sturdy furniture pieces, a workbench with gas and electric outlets nearby, attachment for radio, and a good wood floor are the essentials and should be given careful thought. For older children, this room naturally expands into a place for entertainment; then it should have a fireplace, a concealed kitchenette, and be large enough for parties and dancing. Ease of getting to the outside is less necessary than accessibility to the main hall of the house.

It is most desirable that a separate entrance with closets for bicycles and clothes be provided so that children, young or old, can come and go to their own rooms without having to use the front door and if necessary, sacrifices should be made in other ways to secure this necessary feature. Strangely enough, this very thing is one that does not usually interest the child.

THE modern parent, whither he goes or whatever he does, is accountable to his children for practically every action. He has brought it upon himself and usually is glad that he has. The clothes he wears must meet the approval of his offspring, the work he does must be better work than any other man attempts, he must be an oracle of information and when the idea of building a house is brought before the family council, while the children are not at all backward in asserting their preferences, it is always mother and father who are thinking further along for them than they can for themselves.

The Gardener's Calendar for February

This Calendar of the gardener's labors is planned as a reminder for taking up all his tasks in their proper seasons. It is fitted to the climate of the Middle States, but may be made available for the whole country if, for every one hundred miles north or south, allowance is made for a difference of from five to seven days later or earlier in the time of carrying out the operations. The dates are for an average season

SUNDAY	MONDAY	TUESDAY	WEDNESDAY	THURSDAY	FRIDAY	SATURDAY
<p>Longer afternoons, shorter patience; warming sun and biting cold; sky of softer blue or grimmer gray; genial days and stern February.</p> <p>7. Flats should be in readiness for the early seed sowing. Three by twelve by eighteen inches is a convenient size for them. Bore holes in bottom for drainage. Be sure, too, that you have an adequate supply of screened soil containing plenty of humus and some sand.</p> <p>14. It is not too soon to get a hotbed under way for the early seed sowing. Put in at least a foot of fresh manure at the bottom and cover it with 1" of loam. Bank up the outside of the frame with leaves, old bag-boards—anything that will help to exclude the frost.</p> <p>21. Before the bluebirds and other box-nesters come north, the houses they used last year should be cleaned. A stout hooked wire, artfully manipulated, will generally pull out the old nests. If my people do not realize that these birds build new nests every year.</p> <p>28. If the snow is gone and the weather has moderated it is a good plan to remove any mulch that may be on the earliest bulbs like Crocus, Scilla and Chionodoxa, so the frost can work out of the ground. If an ordinary cold snap comes along it will not harm them.</p>	<p>1. A few of the supply houses can furnish mixed seeds of wild-flowers for planting in waste places. It is well worthwhile to sow them broadcast. Pleasant effects, too, can often be secured by scattering seed of annual Poppies in sunny fields which are not mown early.</p> <p>8. Liquid manure is an excellent stimulant for greenhouse and indoor plants of various sorts. Apply it rather well diluted every week until results are obtained. If fresh manure is not available for making it, use the dried material available at garden supply stores.</p> <p>15. If any trees were set out and staked last fall you will do well to look over their supports, and see that they are doing their work without chafing the bark. Also, inspect the windbreaks or sun screens protecting the Rhododendrons and other kinds of evergreens.</p> <p>22. Nothing forms quite as good a support for Sweet Pea vines as twigs brush. Cut a supply now, lay it down and cover with boards to flatten it. The young growth in thickets of Black or Gray Birch provides excellent brush when cut green in late winter and treated in this way.</p> <p>29. One of the miniature indoor greenhouses—which are really just glass-enclosed cases—is excellent for starting early seed in the house. There are several makes on the market, the best ones providing a adequate ventilation and a water pan for humidifying the air in the case.</p>	<p>2. About this time of year we often have a thaw with heavy rains. If the rock garden is badly washed by it, repair the damage promptly with additional soil and stone chips. Fair-sized stone placed in the little channels will lessen the force of the water flowing down the slopes.</p> <p>9. It is a good plan to go over the ground and examine the trees for broken branches or decay. Repairs attended to now may save serious trouble later on. Wherever damage to the bark has exposed the wood, apply a good coat of lead-and-oil or special tree paint.</p> <p>16. The small portable plant protectors which look like miniature cold-frames are excellent for giving an early outdoor start to Melons and Cucumbers. After the soil in the planting hills has been prepared, the frames are set in place to warm it before sowing.</p> <p>23. For convenient, accessible garden record keeping the card file has many advantages. It should carry such data as planting dates, soil, results, etc. There should be special sections reserved for more general observations—plant combinations, color schemes and so on.</p>	<p>3. Pruner winter trees has much in its favor. It keeps the trees within bounds, renders them easier to care for, and increases their yield. February is probably the best month for it in most parts of the country. Nurserymen call this the "delayed dormant" season.</p> <p>10. Before it comes time to use them the hotbed and coldframe sashes ought to be put in good condition. Some of them may need new glass, putty or a good coat of paint. By keeping well-made sashes in good repair they can be made to last almost indefinitely.</p> <p>17. Dull edged tools are almost as much of a hindrance in gardening as in carpentry. Sharpen now such implements as lawnmowers, sickles and shears. Some of these can be done at home with a good emery wheel or even an old-fashioned leg-power grindstone.</p> <p>24. Seeds of early vegetables may be sown now in the greenhouse for later transplanting into the garden. Also, start Egg-plants and Tomatoes in pots. Let the soil for all of these be light and friable, and give the seedlings plenty of air to prevent damping off.</p>	<p>4. Grapes, climbing Roses, cane fruits and any other plants that are tied to supports ought to be gone over carefully and any loosened fastenings replaced. It will be well to make the ties so as to prevent the bark being worn by rubbing against the support.</p> <p>11. In doing winter pruning, do not include the spring-flowering shrubs. This class of plant material should be cut only immediately after blossoming time. This advice applies to all woody flowering plants that form their buds for next year during the preceding summer.</p> <p>18. Garden labels of adequate size are a great convenience. Where wooden ones are wanted for thrusting into the ground, have them at least 10" long. For more permanent use and better appearance, look up the patented kinds of metal, celluloid or composition.</p> <p>25. Straw or burlap mats to cover the hotbed and cold-frame sashes on frosty spring nights will save many a seedling flower and vegetable in the next few weeks. Put them on late in the afternoon and remove in the morning so that the sun will have a chance.</p>	<p>5. Paper-white Narcissus, Hyacinths and other bulbs grown in water or such for indoor flowers should be kept dark and cool until they form well developed roots. As a general rule about a month should be allowed before they are brought into the light and warmth.</p> <p>12. When the season's supply of seed arrives it is a wise plan to put it in some dry and mouse-proof container such as a large metal cracker box with tight lid. Given the opportunity, one hungry mouse can do an appalling amount of damage even in a single night.</p> <p>19. Stored Gladiolus bulbs may be examined now and cleaned up in preparation for planting time. Remove all adhering dirt and the old stalk butts, as well as the dry remains of the old bulbs which will be found adhering tightly to the bases of the new ones.</p> <p>26. Paper pots for some of the vegetable seeds that are started under glass are worthwhile. They mean that the roots are not disturbed in transplanting, for when setting out time comes, you plant pot and all. Tomatoes, Peppers and extra-early Corn are good subjects.</p>	<p>6. Soluble oil is one of the best winter sprays for San Jose or Oyster-shell scale on fruit trees and some ornamentals. Lime-sulphur solution is another good control preparation. Apply twice where the trees are badly infested, and use a standard brand of chemical.</p> <p>13. A few Apples or Carrots scattered in a snow-sheltered corner of the grounds will be welcomed by the rabbits. Also they may save young trees from being gnawed. Bird feeding, too, will be continued faithfully, as February is one of the hardest months for all wild life.</p> <p>20. Sprays of Pussywillow, Forsythia, Plum, Cherry, Apple, and many more spring-flowering woody plants, if cut now and kept in water in a warm, sunny window will come into bloom in a few weeks. If the air is very dry, moisten bark and buds occasionally.</p> <p>27. The best way to water seedlings is with a very fine-rose watering can. The ordinary rose is too coarse; you need the finest ones made, with very minute holes. For very fine seed, planted shallow in light soil, a hand or compressed air sprayer is still better.</p>
						<p>First Week: Mid-winter, with all that it implies. ☉ New Moon, 6th day, 9 h. 45 m., morning, E.</p> <p>Second Week: Clear and cold, strong winds. ☽ First Quarter, 14th day, 1 h. 16 m., evening, E.</p> <p>Third Week: Warmer, followed by snow. ○ Full Moon, 21st day, 9 h. 7 m., evening, E.</p> <p>Fourth Week: Rain, sleet and then more snow. ☾ Last Quarter, 28th day, 1 h. 3 m., evening, W.</p>

Old Doc Lemmon recounts the strategy of little Sam Edson

"I DUNNO if any o' you folks are 'quainted with Gus Heisenbuttle, who works in the Jenkins' Brothers' lath, grain, feed an' lumber yard next to the railroad station over to Hartleyville. If ye hev happened to meet up with him it'll give this here story more p'int, kind of.

"Gus, ye see, is a mons'rous big cuss, hefty as an ox from totin' bags o' feed an' pilin' timbers, an' allus bellerin' 'bout how he's the gol-dangedest strong man in three States. A wallopin', bull-necked blowhard thet nobuddy likes but can't help respectin', for he act'ally can do what he says he can.

"Wal, one Sat'day night Sam Edson, who's nigh as skinny an' runted as Gus is big, got tired listenin' to the Dutchman's talk there in Keeler's store where a dozen of us was a-settin' 'round, an' says to him,

"Gus," he says, "I've got a dollar thet claims ye ain't nowheres near as strong a feller as ye let on to be."

"Ye could have knocked any of us off his pins with a feather, hearin' leetle Sam takin' a

chancet thetaway, but 'twarn't nothin' to the way them words hit Gus. He b'iled up like he was a-goin' to bust, slammed a dollar bill onto the counter an' like to shook the cobwebs off'n the ceilin' with his voice:

"'Pi Gott, you liddle veasel, I am so stronger as all dot oxes vot you effer see! You name dot bet quick oder shut oop, alrety!"

"Sam just sort o' smiled. 'Wal,' he said, 'I bet ye can't carry three hunderd pound o' cement a mile along the State Road 'thout settin' 'em down.'

"'A dollar dot I can!' bellers Gus, an' so they made Keeler the stakeholder an' fixed it up for to make the test at three o'clock the next afternoon.

"Wal sir, I want ye to know thet ev'rybuddy from miles around was on deck to see thet bet decided! Lem Jenkins he brung the cement along in his truck, an' Sam come in his old rattletrap flivver, an' after whiles they got the bags lashed together an' h'isted 'em onto the Dutchman's shoulders an' off he started.

"Things went good enough for a leetle ways, an' then Gus yells at Sam, who's drivin' along slow 'bout ten feet ahead of him, 'Take dot gottam old dirty car out 'con my vay! She smell like *der teufel!*'

"'That so?' Sam grinned over his shoulder. 'Wal, there warn't nothin' ag'in otter shoulder in the terms o' this bet, was there?' An' by golly, he kep' right on just ahead o' Gus, gassin' him with the worst dose of exhaust smoke thet ever come out'n a wore-out flivver!

"'Did it get under the Dutchman's hide? Gol a'mighty, I'll say so—an' into his lungs, too! Ye couldn't help feel sorry for him, for there warn't nothin' he could do 'bout it—couldn't ketch up to Sam 'thout drappin' the cement, an' couldn't drap the cement 'thout losin' the bet. So he kep' on eatin' exhaust gas ontill finally it wore him down an' he quit a quarter-mile short o' the finish line.

"I s'pose ye wonder whether he got Sam afterwards. Wal, he hain't ketched him yet, but when he does—!"



A delight
to the most
sophisticated
palate Real *Philadelphia*

PEPPER POT!

Speaking of good old Colonial things, have you ever tasted genuine Philadelphia Pepper Pot? How fortunate that a famous recipe was handed down so that now you can enjoy this delicious soup. For Campbell's own Pepper Pot cook follows the old recipe implicitly—making for you a faithful reproduction of this Colonial favorite.

What a soup it is! One taste, and you'll know where it gets its reputation for hearty, rugged, satisfying qualities. The recipe—a favorite of the old

substantial Philadelphia gentry. With a smooth rich stock are blended all manner of delicious things—tender morsels of white meat, diced carrots and potatoes, macaroni dumplings, all fragrantly seasoned with ground whole black peppercorns, savory thyme, sweet marjoram, fresh parsley and sweet pimientos.

This is the kind of soup which men particularly enjoy—a soup of hearty, satisfying substance that hits the spot and sticks to the ribs. Serve it once and you will serve it often. 11 cents a can.

MEAL-PLANNING IS EASIER WITH DAILY CHOICES FROM CAMPBELL'S 21 SOUPS

A Man's Soup



LOOK FOR THE
RED-AND-WHITE LABEL



*Pepper Pot Vendor
in Old Philadelphia
1776*



FRANCE, the fascinating! Medieval villages unaware of the passage of time...mountains whose lonely passes still echo to the march of Caesar's legions crossing to conquer Gaul...rivers bordered with castles, chateaux and great country houses in their silken gardens ▲ Cathedrals that carried the marching centuries to Heaven in their spires...purple headlands stretching into a Mediterranean sunset as they did when Hannibal crossed from Africa... France is old and every mile has its tale... a picture, perhaps you have dreamed ▲ Normandy and Brittany at their most provincial by the inn-to-inn route...or at its most cosmopolitan in Deauville ▲ Biarritz where life reflects the sparkle of Bay of Biscay... the whole magic Basque country with the sky-high Route des Pyrenees... Nimes, Arles and Avignon, awaiting in the sun, each with its Roman secrets...the French Riviera, a garden spot at all seasons... Aix les Bain and through the Alps to Alsace-Lorraine with its pine-clad Vosges ▲ Paris, the axis of delight, with week-end sorties to Vichy, Le Touquet, La Baule or Dinard ▲ A countryside of ancient Gaul with its luxurious railways and motor buses at truly moderate tariffs ▲ Any reputable travel agency will supply an itinerary of your own.

RAILWAYS OF FRANCE

701 Fifth Avenue, New York

New textile designs by Ruth Reeves



THE EFFECT of a hand-woven fabric is created in the design at the right. The pattern hand printed in lacquer red and Chinese blue on old white cotton is most effective



THE primitive designs featured on this page are particularly adaptable to the modern interior. At the left is a striking rough linen in natural, tomato red, gray and black

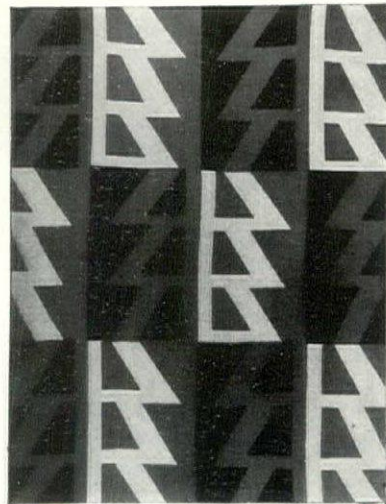

AN INTERESTING linen whose design was derived from our American Indian blankets is shown at the left. Patterned in vermillion and black on a natural ground

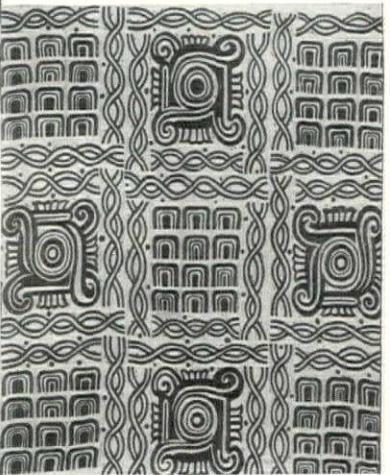

Dana B. Merrill

AT THE right is a typical Mayan design which would be most fitting for use in the modern black and white room as it comes in this effective color combination

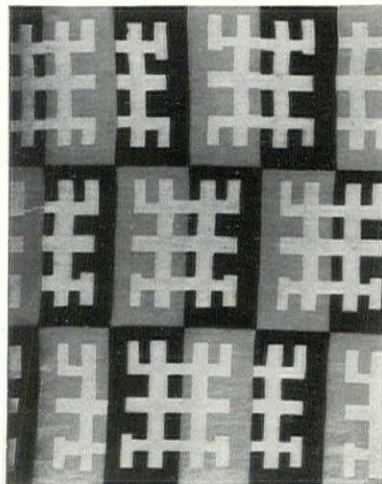

TO THE left is a horizontally moving pattern that comes in tones of bronze on a natural ground. These fabrics shown through the courtesy of the Arden Studios

FEWER COLDS

for you and your children

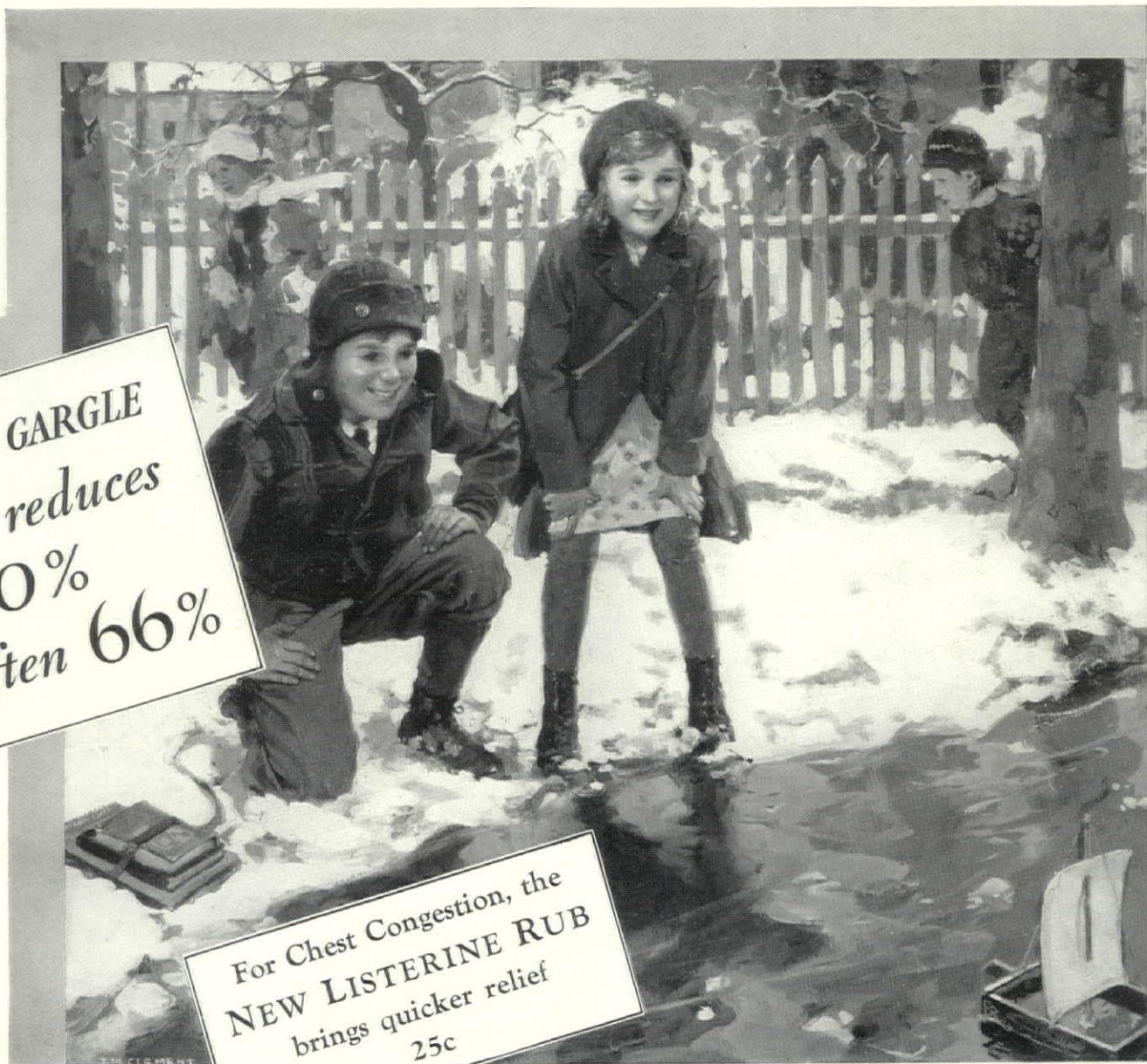

LISTERINE GARGLE
*actually reduces
 risk 50%
 and often 66%*

**For Chest Congestion, the
 NEW LISTERINE RUB**
brings quicker relief
 25c

COLDS reduced 50% and even 66% in number.

- Reduced 75% in severity.
- Reduced 66% in duration.

Read the above figures again. They suggest a new era of health for you and your children. And again emphasize the value of using full strength Listerine as a twice a day gargle. They were arrived at after a scientific series of tests on 204 persons to determine the value of Listerine's germicidal action in retarding the development of the common cold.

During the tests (conducted under medical supervision) one-third of the 204 persons did not gargle with Listerine. One-third gargled with undiluted Listerine twice a day. One-

third gargled five times a day.

Those who gargled with Listerine twice a day contracted from 50% to 66% fewer colds than those who did not gargle at all. When Listerine users did contract colds the infections lasted approximately one-third as long, and were approximately one-quarter as severe as the colds contracted by non-Listerine users.

Those who gargled Listerine five times a day showed even greater resistance than those who gargled twice a day.

Surely, with these facts before you, the ad-

vantages of the systematic use of full strength Listerine are plainly evident.

Such results are due to Listerine's power to kill germs in the fastest time.

It reduces bacteria in the mouth 98%, without damage to the delicate tissues with which it comes in contact.

Such performance cannot be expected from harsh solutions which, if not diluted exactly, may irritate tissues and aid germs in gaining entrance to the body. Ask for Listerine and *accept nothing else.* Lambert Pharmacal Co., St. Louis, Mo.

The mouthwash that is **SAFE!**

THE AUCTION METHOD

THE IMMENSE VARIETY
OF A BAZAAR
PLUS
THE INDISPENSABLE FACTOR
QUALITY



FROM an early American furniture maker's shingle to a rare Ming bowl, or from a sturdy oak trestle table to an elegant Louis XVI Beauvais tapestry suite are far cries, but such extremes, and points between, are represented in American Art Association-Anderson Galleries Inc. auction sales throughout every season. Sales during the past four months have placed thousands of excellent antiques and decorations—English, American, French and Italian furniture, silver, bronzes, porcelains, tapestries, rugs, brocades, velvets, etchings and paintings—in the homes of people who know that a satisfactory way to acquire good furnishings at reasonable prices is to buy at auction; that the time to buy is now; and that one of the best auction houses to patronize is the American Art Association-Anderson Galleries Inc. because of its reputation over a period of fifty years for fair dealing, high standard of collections offered for sale, and reliable catalogues.



Send for our Bulletin of Forthcoming Sales

AMERICAN
ART ASSOCIATION
ANDERSON GALLERIES
INCORPORATED
30 EAST 57TH STREET · NEW YORK

What's new in building and equipment

(CONTINUED FROM PAGE 55)

shower, to a normal spray, or a sluicing stream, with no effect upon the temperature of the water.

An interestingly designed, graceful and compact sink fitting by the same manufacturer, the Speakman Co., has been selected against all competition for a monel metal sink recently placed on the market. This fitting includes an extra large soap dish, which drains water away free from the fixture, and easily holds bulky cakes of soap. Operating handles are large enough to feel comfortable in the hand. The nozzle swings back out of the way in line with the side of the soap dish, and is equipped with an anti-splash gauze strainer. These two new fittings are both finished in chromium plate.

ASBESTOS WALL BOARD. An attractive wall board is made from asbestos with a finish which simulates the appearance of genuine marble. It does not crack, warp, stain or fade, is absolutely fireproof and waterproof, economical, sanitary and easy to clean.

It is being used for walls of bathrooms, hallways and foyers. Kitchens are made more attractive and cheerful by this board on the walls, with high finish which will not absorb moisture or soot. It is smart and colorful for bathrooms since the finish is not affected by hot water or steam.

Standard size sheets are 32 by 48 inches, $\frac{3}{16}$ of an inch thick, and are made by Asbestos Limited, Inc. With his ordinary tools, any carpenter may quickly and easily set up these surfaces. Standard size sheets should be used where possible. Sheets may be cut with a carborundum wheel, a carpenter's saw, or may be scored deeply with a sharp pointed instrument and broken in much the same way that glass is cut. Attachment to wood should be with wood screws, drilling holes in the board and touching up the screw holes with the proper shade of putty. Oval head, nickel plated screws may be used, allowing heads to show, with proper care in placing screws to present a well balanced appearance. Where the wall is masonry, the board may be cemented to it with a plastic compound. Stock colors are black and gold, *verd antique* (green), light Italian, Belgian black, French black and white. Trim may be used where desired; in a differing color it produces a striking contrast with the wall. Top molding and base is available in any of five finishes, four and six inches wide, $\frac{3}{8}$ inch thick and 48 inches long, grooved to receive the sheets. Colored putty is used to cover nails or screws and the seams. This board may be used in every logical place for marble except floors. While its cost is but a fraction of that of marble, this board is exactly the same in appearance.

HUMIDIFIER FURNACE. This forced air unit combines the convenience and comfort of gas as a fuel, with the advantages and benefits of complete air conditioning throughout all the months of the year.

A black trimmed, dark green crystalline casing encloses an all cast iron heater section, thick air filter, humidifier and a multi-blade blower

complete with shafting and base. Additional sections are the same size and may be added at an increase in width. Blowers in each section of a multi-unit are mounted on a common shaft, driven by one motor.

The combustion chamber is located in the front portion of the casing with the burner and safety pilot. A two-level humidifier pan, mounted on top of this chamber, extends through the front of the casing, making it easy to clean the interior surface. Products of combustion, upon leaving the chamber, pass through cast iron tubes extending the full length of the furnace casing. Cover clamp plates double lapped, offering virtually no possible chance for leakage. Insulation is attained by triple casings around the combustion chamber.

There can be no direct contact of fuel gases with air warmed for circulation to rooms in this heater of American Foundry and Furnace Co. Cold air enters top of casing at rear of heater and by suction of a centrifugal blower is drawn downward through the air filter into the rear chamber of the casing. Air discharge from the blower is forced up through the front chamber of the casing, passing over all hot surfaces of the combustion chamber, from which a great portion of the heat is extracted. Ample moisture is introduced by the humidifier pan before air leaves the heater casing at a temperature of approximately 150 degrees F. Warm and cold air connections are placed in each section of the casing top. Rectangular ducts carry the warmed air to room registers.

WEATHER-TIGHT FRAME. Up to the present time the home owner has had trouble with window frames that leaked air and water, with resulting damage to interiors. After installation of these old style frames, warping of the wood invariably resulted in open joints, offering entrance to wind and rain. A new window frame has been specially designed by Segelke & Kohlhaus Co. to prevent such leakage. The weak point at the joint formed by the exterior trim and the window frame is effectively sealed, in this patented, wooden double-hung sash frame, by a lock joint which will never open. This is a stock frame, and is primed with aluminum paint before leaving the factory.

NEW TYPE NAIL. The oval shank of a new nail is fitted to the grip, while its chisel point cuts across the grain of the wood, reducing the chance of bending and preventing splitting. These nails do not cause the slightest fracture in the wood; in hard maple the chisel point cutting through the grain assures a perfect job. Made by Northwestern Barb Wire Co. from virgin steel, with seven cutting edges, it has definite advantages of more nails per pound, less loss from bent nails, smaller amount of split wood, quicker and better workmanship.

NON-FERROUS SCREEN. A one-piece aluminum screen combines light
(Continued on page 72)



PHOTO BY LINSTAD

WITH A BETTER RIGHT THAN EVER TO YOUR FAVOR

Among women of discrimination, correct personal transportation has long meant the Chevrolet Six. The *new* Chevrolet is designed to establish this tradition even more firmly than before. Its new Fisher bodies have the ultra-modern streamline silhouette so much in vogue among the better-known custom cars. Interiors have wide, deeply cushioned seats, beautifully tailored upholstery and smartly fashioned hardware. In the matter of performance Chevrolet has shown an equal understanding of women's requirements. The new Chevrolet Six is spirited and powerful to a high degree, yet even smoother and quieter than before. Syncro-Mesh is combined with Free Wheeling to give quiet, easy gear-shifting and positive car control. In fact, the Chevrolet Six makes so many *new* bids for feminine favor that it has already won wide acceptance among women with exacting ideas about personal transportation.

Priced as low as \$475, f. o. b. Flint, Michigan. Special equipment extra. Low delivered prices and easy G. M. A. C. terms. Chevrolet Motor Co., Detroit, Michigan. Division of General Motors

**NEW
CHEVROLET
SIX**

T H E G R E A T A M E R I C A N V A L U E F O R 1 9 3 2

What's new in building and equipment

(CONTINUED FROM PAGE 70)

weight and permanence. Sturdy steel or bronze, with but one-third of the weight, it positively will not corrode, rust, or oxidize. Wire drawn from this metal cannot discolor white stone sills, nor light colored trim. A new gun metal finish, developed by Orange Screen Co. eliminates the disadvantage of the glistening, natural color of this metal. All corners are formed with a welded miter, finished smooth. Screens may easily be re-wired by removal of the aluminum locking strip. Solid aluminum hardware harmonizes with the frame and screen cloth. This is an ideal accessory for that modern casement now made from the same metal.

CURB GUTTER BLOCK. These blocks supply a simple, rapid and low cost means of converting the ordinary driveway or walk into one that adds greatly to the value and appearance of any property. Once installed, unsightly edges are a thing of the past, and upkeep worries are banished. The cost is not really an expense, since it eliminates the never-ending labor of keeping the driveway presentable. Portable blocks are made in a one-piece section containing gutter and curb by a special machine patented by American Curb-Gutter Block Co., Inc. These units, formed in straight, curved and end sections to meet any curve or angle requirement, can be readily assembled into continuous curb gutters for private driveways and roadways, park and garden walks, lawns, and many other landscaping uses. Each block, one foot long, forms a gutter one foot wide with a five-inch

curb; its weight approximately comes to 70 pounds.

CENTRALIZED RADIO RECEPTION. Improvement in radio reception centralizes radiotrons in one convenient location in an easily accessible box. This system will benefit the household where several conflicting demands for type of program find several radios tuning in at the same time. One perfect antenna, located in the ideal position, may be employed to energize the centrally located intensifier, which in turn feeds as many individual radio outlet plates as may be desired, through a new and unique type of radio distributing conductor developed by RCA Victor Co., Inc. Vacuum tubes are only required in the intensifier unit. Radio outlets may be located where desired, and it is only necessary to plug in a set to establish connection with the central antenna and the ground.

GUTTERS FOR SHADOW LINES. Fir gutters designed to give deep, rich shadow lines at the cornice, and so add architectural beauty and symmetry at this point to the house, are coming into favor, according to the Fir Gutter Company, manufacturers. The straight horizontal lines and ogee shape give a real beauty of design.

Hardly second to this feature, we are assured, are the facts that they last longer and cost less. Old growth Douglas fir is used and provides durability, longer lengths and less shrinkage. Special fittings prevent leaking at joints, miters and ends. Five stock sizes are offered.

Victorian chintzes that suit to-day's revival

(CONTINUED FROM PAGE 49)

averages each year about 25 markedly successful designs, as well as others less popular, besides his hand-blocked chintzes. Impressive figures, these, a strip of cloth winding the earth at the equator four times and more. Interpreted in terms of curtains and slip covers it becomes magnificent.

We are illustrating, by way of diversion and also for enlightenment on the subject of schools and theories, Arthur Wilcock's first design for a machine print—"Waving Corn and Poppies." This young art student proudly received from the Committee of which William Morris and Walter Crane were members a prize for this, the best submitted design of the year. The dealers, Newman, Smith & Newman of London, eager to secure a prize design, bought it and had it engraved and printed. Never a yard of it was sold. What became of it nobody knows. But England and America kept on buying typical Victorian chintzes with their big red roses, plus an ample sprinkling of old garden flowers, with the conviction that "Old things are best."

Wilcock, wiser by the experience, tempered William Morris' theories

and, in the last days of the great Queen (1886-1900), so popularized the "School of Art" influences that even France succumbed, and he had the joy of seeing his prints displayed in shop-windows all over Paris as "Le Style Anglais."

So in this last of the Victorian periods, before the sumptuous birds of tropical provenance began to appear amid forest verdure and a floral abundance unknown in simpler days, the Schools of Art inspired by Morris, Crane, et al., and reinforced by Jones' "Grammar of Ornament" had their little span of popularity, while rosebud chintzes held their place in the background against all comers.

France tried her best with her *toiles* in polychrome or *camaieu*. Even Middle Europe sent her chintzes with their heavy-handed patterns into England and to us in America, but never succeeded in dislodging from favor the gay and spirited floral chintzes which have survived today and are to be seen in fashionable shops wherever the English language is spoken and from cottage to mansion, from apartment to flat, in every appreciative home.



Bognor on Patrician

Gay flowers, plucked at random in an old-fashioned garden, and gathered in loose, informal clusters, give the motive for this colorful design in Queensware. The decoration (which is applied under the glaze to insure permanence) is on the *Patrician* shapes, creating a dinner service of unusual character and charm. *Bognor on Patrician* is carried by the leading stores in open stock.

Upon request we shall be pleased to send you a copy of our illustrated booklet.

Josiah Wedgwood & Sons, Inc.
OF AMERICA

Mark on China



160 FIFTH AVENUE · NEW YORK
Northwest corner of 21st Street
WHOLESALE ONLY

Potteries: Etruria, Stoke-on-Trent, England

Mark on
Jasper, Basalt,
Queensware, Etc.

WEDGWOOD



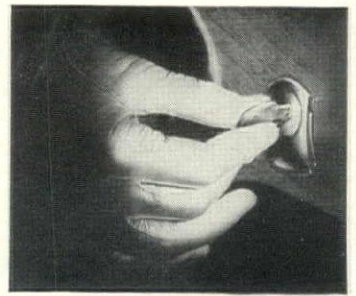

To start the Triumphant New Studebakers you simply switch on the ignition with a key. The engine instantly responds—and even should it stall at any time, it automatically starts again.



The Studebaker Synchronized Shift assures instantaneous, silent shifting in all gears and at any car speed. There's no clashing. You shift as fast or as slowly as you wish.

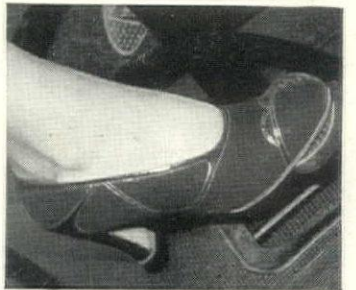

The improved Studebaker brakes are adequate to any emergency of road or traffic. Brake drums are larger. Lining that's molded and thicker doubles the life and halves the wear.

Women love to drive these triumphant new Studebakers

There's a grace to the Air-Curve Coachcraft of these Triumphant New Studebakers that only half suggests the commodious interior comfort of larger, wider bodies. Driving seats are instantly adjustable and very capacious. No American cars have roomier rear seats than the President and Commander Sedans—55 inches across. The Dictator Eight, and the new 117-inch Studebaker Six, have proportionately generous seat dimensions. Drastically lower in price, these Triumphant New Studebakers present a total of 32 startling betterments, chief of which is vastly finer Free Wheeling plus new *fast-action* Synchronized Shifting.

32 STUDEBAKER BETTERMENTS

1932 Free Wheeling plus Synchronized Shifting . . . Safety Plate Glass All Around without Extra Charge . . . Automatic Starting . . . Automatic Ride Control (in Presidents and Commanders) . . . Full-Cushioned Power . . . Longer Bodies . . . Wider Seats . . . Air-Curve Coachcraft . . . New Convertible Body Styles . . . All Bodies Insulated Against Heat, Cold and Noise . . . New Service Policy . . . Closed Bodies Wired for Radio . . . Improved Brakes . . . New Airplane Type Instruments on Dash . . . Free Wheeling Dial . . . Electric Gasoline Gauge . . . Metal Spring Covers . . . Reflex Tail Light . . . Full

Automatic Spark Adjustment . . . New Airplane Type Steel-Backed Engine Bearings . . . Greater Cooling Capacity . . . Finer Body Hardware including new positive quick action windshield mountings . . . Concealed Hood Latches . . . New Inside Sun Visor . . . No-Glare Sloping Windshield . . . Chromium-Plated Steel Spoke Wheels . . . One-Piece Fenders . . . Steel Running Boards . . . Integral Unit Body Construction . . . Heat Resisting Sponge Rubber Floor Mats . . . Improved Rim Assembly . . . Air Cleaner, Carburetor Silencer and Full Power Muffler . . . Single Key for Ignition, Doors, Package Compartment and Spare Tire Locks.

NEW LOW PRICES

PRESIDENT EIGHT, 122 H.P., 135" wheelbase
\$1690 to \$1890 Reductions up to \$560

COMMANDER EIGHT, 101 H.P., 125" wheelbase
\$1350 to \$1465 Reductions up to \$235

DIKTATOR EIGHT, 85 H.P., 117" wheelbase
\$980 to \$1095 Reductions up to \$120

STUDEBAKER SIX, 80 H.P., 117" wheelbase
\$840 to \$955 Prices at the factory

What would he not give to be spared THIS NUISANCE!

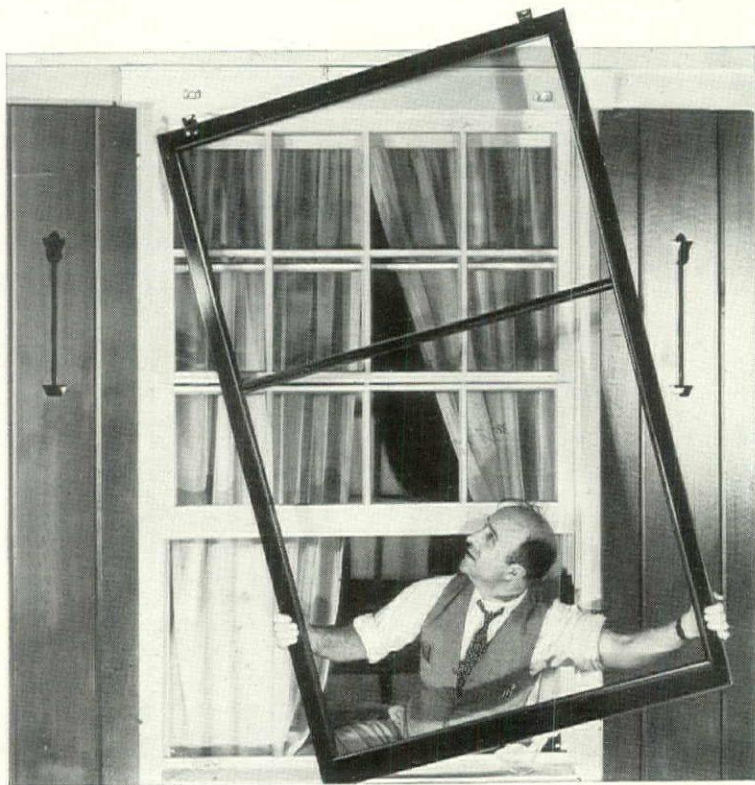

"THERE ought to be a law. . . ." So sighs many a good husband as he finds golf dates and holidays utterly ruined by the annual order from "head-quarters" to "get busy and put up those screens." Stacked in the cellar—dusty, rusty, some broken, some ripped . . . what a forbidding job their unscrambling, cleaning, repairing, painting and hanging presents! To say nothing of the perturbing thought of taking down and storing them again in the fall.

Chore-dreading husbands! Home-loving wives! Let's end this and all other window-screen nuisances—forever! With RolSCREENS of Pella! No home-modernizing equipment in years has brought with it so many conveniences. Nothing so thoroughly overcomes the ugliness, light obstruction and costly upkeep inevitable with old-fashioned, flat-type screens. Once installed, RolSCREENS need never be taken down.

RolSCREENS roll up and down—like a window shade

They're there when you want them; snugly out of the way and out of sight when you don't.

They roll up automatically, onto hidden rollers—at a touch of the finger.

No need to remove when washing windows; no trouble getting at flower boxes or casement latches.

No heavy accumulations of dust or dirt; no soiling of delicate breeze-blown

curtains. . . . RolSCREENS clean themselves each time they're rolled.

No marring the stately lines of windows; no wide frames to shut out 10% to 20% of the light. . . . And when windows are closed and the screens rolled up, there's no obstruction to vision at all!

Insect-tight. No gaping edges from shrinkage or bad fitting. . . . RolSCREENS are locked in at sides, top and bottom.

No sagging, bagging or unyielding tautness. . . . An accidental blow merely disengages the lugs from guides and rolling the screen instantly replaces them.

No painting or repairing; no rust-made holes. . . . RolSCREENS are made of special electro-plated "AluminA"—a pleasing clear-vision wire-cloth, with reinforced selvage, that will far outlive RolSCREENS' TEN-YEAR GUARANTEE.

Any size or type of window—in new house or old—can be easily RolSCREENED . . . either inside or outside; full length or half. And only in the genuine, Pella-made RolSCREENS can you obtain the fifteen patented features which make these not only the most efficient rolling screens in the world, but far more economical in the long run than ordinary screens.

RolSCREENS of Pella have seven years of satisfaction-giving history. They can be bought on time payments, if desired. Get the complete story—send coupon below.

Special information, specifications and services to architects and builders on installations in new dwellings, hospitals, hotels, office and apartment buildings.

ROLSCREENS

• O F P E L L A •

ROLSCREEN COMPANY, 722 Main St., Pella, Iowa

Please send illustrated booklet showing how RolSCREENS can add beauty, convenience and utility to my home.

Name _____

Street _____ City and State _____

New Zinnias star on the garden stage

(CONTINUED FROM PAGE 63)

had been isolated to replace the old multi-colored mixtures usually planted before that time. Then one day in a field of Zinnias growing for seed he came across a plant with flowers so distinctly different from the flat form of the Giant type, in the form of both the individual petals and their arrangement in the flower head, that it immediately suggested a double Dahlia.

That was the beginning of the now universally known Dahlia-flowered Zinnia. It took several years to fix the type, and many more to develop and fix the separate colors, more beautiful than any that had ever before been known in the Zinnia world, which were developed from the original red-flowered plant. The Dahlia-flowered Zinnia was introduced to the public in 1919, and five years later, in 1924, received a Gold Medal and an Award of Merit from the Royal Horticultural Society, proving to be one of the sensations of the Show. It was the first time that anyone had dreamed of such an honor being conferred upon a Zinnia. Since then the names of Bodger and Zinnia have been, in the horticultural world, almost synonymous.

A DOZEN TYPES

Since the development of the Dahlia-flowered Zinnia several other new types have been introduced. Anyone who grows Zinnias, even though it may be but in a small way, and without special interest in different types and varieties, will obtain the most satisfaction by selecting a type adapted to the particular purpose for which he wishes to use it. Some dozen different forms are now quite generally offered. These are the Dahlia-flowered; the still newer Giants of California; the older Giant or Mammoth-flowered Doubles (*elegans robusta grandiflora*); the dwarf double or "Cut-and-Come-Again" (*elegans pumila*); the Pompon or Lilliput (a trade-butchered form of the word Lilliputian); Picotee; Victory, or Cactus-flowered; Curled-and-crested; Haageana, or Mexicana; and Single. No wonder there is talk of starting a National Zinnia Society!

Before attempting to point out briefly the differences in these various types and the purposes to which each is best adapted, I want to call the reader's attention to the newest of all, and the one which promises to become most popular as a really artistic flower for cutting. This is a cross between Picotee and Salmon Rose, a Pompon variety which since its introduction a few years ago has been increasingly popular as a florists' flower. The resulting strain, called Picotee Delight, offered this season for the first time, is of dwarf compact growth, extremely free flowering, with the individual blooms borne on tall and not too stiff stems, the slightly curled and ruffled petals rather informally arranged, thus eliminating the stiff appearance which has been the chief objection in most other types. Picotee Delight is a really dainty Zinnia! The colors also are delightful, including in addition to the salmon-pink of one of the parents, shades of lavender, light yellow, buff, tan and cream. By all means try this

new Zinnia, whether or not you grow any of the others.

And now as to the different types mentioned above. In making selections height is one of the important things to consider, especially if they are to be used in the mixed border with other flowers. Varieties need not be taken up in much detail because, for some reason or other, most of the selected varieties of Zinnias are designated merely by color terms such as Old Rose, Orange King, Scarlet Flame, Canary Yellow, White Gem, and so on, which are self descriptive.

The Dahlia-flowered Zinnia is unquestionably the leading type of today. Growing three to four feet tall, and making well rounded bushy plants, it produces immense flowers five to seven inches in diameter and two to three inches in depth. Unlike most bright colored annuals the flowers, although they change somewhat, do not fade out with age. This type is equally desirable for mass displays and for cutting if one likes giant-sized blooms of the somewhat formal character of the Decorative Dahlia. The colors leave nothing to be desired. Exquisite, a deep soft old rose; Dream, a deep lavender, shading to purple; Polar Bear, pure white; Crimson Monarch, a gorgeous thing; and Oriole, extra large and one of the few with a two-toned effect, coppery orange at the center shading to golden-yellow, are among the favorite sorts. Golden Dawn, yellow, and Youth, a soft rose, several shades lighter than Exquisite, are two of the newest.

The Giants of California grow still taller than the Dahlia-flowered, in some sections reaching a height of three to five feet; the full double flowers are four to six inches across, but flatter and more loosely constructed than either the Dahlia-flowered or the old Double Giant or Mammoth type; they are such a great improvement over the latter that they have largely superseded it. Like the Dahlia-flowered the plants are extremely vigorous in growth, the strong branching laterals bearing full sized flowers until late in the season. Scarlet Gem, a flaming scarlet shaded orange at the center, and Orange King, of much the same color as the universally popular Calendula of the same name, are two of the finest varieties.

TALL AND SHORT DOUBLES

The Double Giant or Mammoth type grows two to three feet tall, the flowers being rather flat and of regular stiff formation, in clear bright colors. Less valuable for cutting than either of the preceding, it is excellent for mass displays, especially where a plant of medium height is required. Burnt-orange, Rose, Scarlet, and White are among the best of the named sorts.

Dwarf Double, or Cut-and-Come-Again, growing eighteen to twenty-four inches tall and making well rounded stocky plants producing flowers of medium size but in the greatest profusion, on good long stems, is the best type for bedding for a continuous display; its flowers are of medium size, with very high centers, almost as deep as they are broad, and last excep-

(Continued on page 78)

AUBURN

NEW 160 H. P. TWELVE

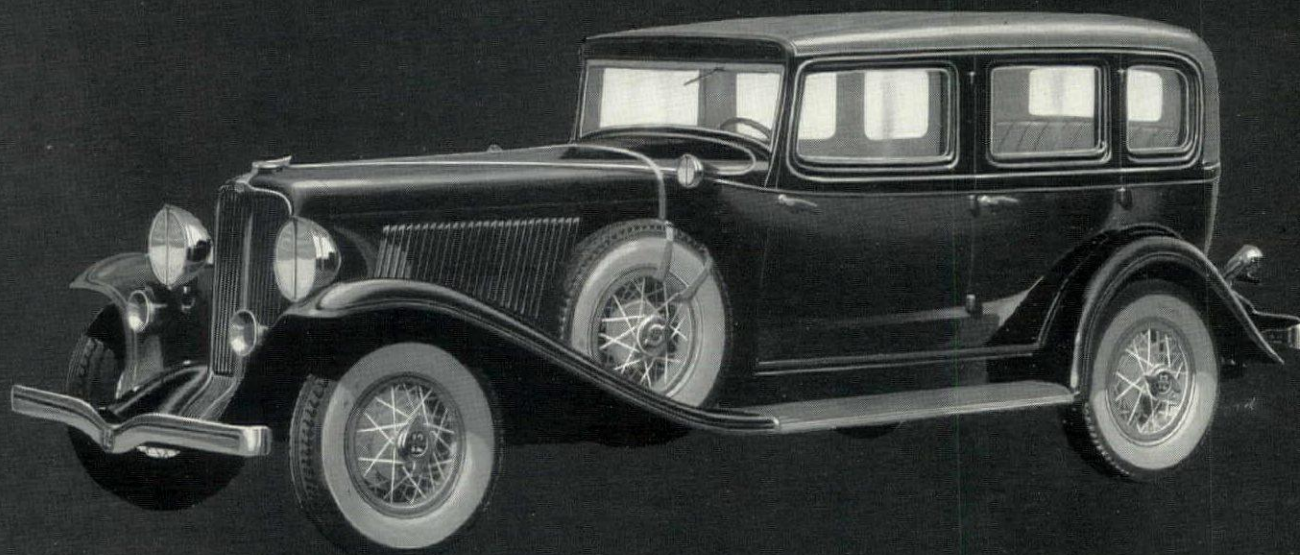

Auburn introduces a new Twelve, with advantages obtainable in no other automobile. We promise you — It accelerates faster; runs faster and smoother; climbs hills faster and easier; than any other production car in America. . . . 133-inch wheelbase . . . L. G. S. Free Wheeling . . . Silent-Constant Mesh Transmission . . . Twist-proof X-frame.

Custom "Eight" and "Twelve" Models include:

Dual Ratio

Revolutionary improvement; offers for first time, in one car, advantages of both high and low axle ratio



AUBURN AUTOMOBILE COMPANY, Auburn, Indiana—Division of Cord Corporation

**If you want value for your money,
see and price these
Mantels and Fixtures!**

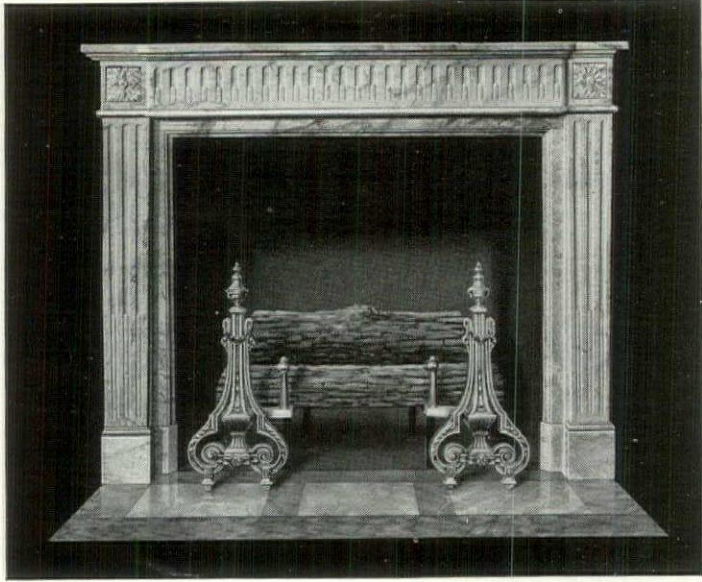

Authentic reproduction of a Louis XVI Mantel in Escalette Marble—closely veined, with beautifully blended pastel shades of cream, blue, silver-gray and buff . . . \$275. Jackson Andirons of the same Period, richly finished in gold . . . \$160.

You have well-defined standards of value for the things you buy frequently—but when you set out to purchase Mantels or Fireplace Fixtures, you are apt to find yourself on unfamiliar ground.

Play safe! You can check values if you shop before you buy—and you will soon discover that Jackson Products offer you a reliable standard of comparison, both as regards price and quality.

The Wm. H. Jackson Company has been manufacturing and importing Mantels and Fireplace Fixtures for more than 100 years. No House in America has a higher reputation for design, materials and workmanship.

Whether you are looking for a rare Antique Chimney-piece; Modern Marble, Stone or Wood Mantels; Period Andirons; or other fine Fittings for your hearth, you will find Jackson values hard to match!

Wm. H. Jackson Company Products are on sale in most of the major cities in the United States. See list at left.

Exclusive Representatives of the
Wm. H. Jackson Company

Baltimore
J. G. VALIANT COMPANY

Boston
PETTINGELL-ANDREWS COMPANY

Cincinnati
THE A. B. CLOSSON JR. COMPANY

Cleveland
THE STERLING & WELCH COMPANY

Denver
DENVER DRY GOODS COMPANY

Detroit
THE MARTIN-GIBSON COMPANY

Oklahoma City
HARBOUR-LONGMIRE COMPANY

Philadelphia
J. G. VALIANT COMPANY

Pittsburgh
BEAUX ARTS

Providence
TILDEN-THURBER CORPORATION

St. Louis
SCRUGGS-VANDERVOORT-BARNEY

Washington
J. G. VALIANT COMPANY

Wm. H. JACKSON COMPANY

2 West 47th St., New York City
318 No. Michigan Ave., Chicago
5514 Wilshire Blvd., Los Angeles
(Supervision W. Jay Saylor)

Edsel Ford selects a Cotswold house

(CONTINUED FROM PAGE 56)

something . . . but before he could suggest the type of architecture, Albert Kahn interceded with:

"I think you ought to have a Cotswold house". And here Mr. Ford's determination changed to enthusiasm.

Mr. Kahn was sent abroad to study further those quaint structures and make sketches and photographs of many details. He had noticed that many of the larger houses were nothing more than the original building, to which additions had been built during the years of its existence, resulting in that peculiar, rambling appearance. The general plan or scheme, therefore, was designed in this manner. It was important to impart the feeling that the building was not merely designed cold-bloodedly on the board, but that its picturesque roof heights and the varying building angles and natural lines should delight the eye.

The original Cotswold houses in England were built to withstand the extreme dampness peculiar to that climate. Their walls were unusually thick; the individual window openings often extremely small. Then the roofs were enormous. They were made of pieces of split stone like shingles, and the eave lines dropped down to within five or six feet of the ground. Mr. Ford wanted to keep as many of these features as he could and still have a modern, well-lighted home. All of the stone slates were imported from England and as the stone roofs over there are turned to an aged green tone by moss growing on them, a proportion of these from demolished buildings were mingled with those that were brought from Eyford. An expert was required to lay these stones in the manner peculiar to the original roofs, it was discovered, so a member of a family that had been engaged for generations in doing this kind of work was brought over.

In laying out the plan, Mr. Ford

suggested that they have a small courtyard similar to one he had seen in England, whereupon he and Mr. Kahn began once more to go through the old tomes looking for inspiration. Finally, they found one that was just what was being sought, a court at Skipton Castle, Yorkshire. It was very informal, bordered on one side by a low stone balustrade; in the middle was a spreading Appletree. By detaching the picture gallery from the house and connecting it with a corridor, a court closed on three sides was formed, and on the remaining one a balustrade was introduced. Mr. Ford was so delighted with the result that he procured an Appletree and planted it right in the center.

The interior of his home is dignified, conservative and marked by a fine sense of good taste. Most of it is carried out in Georgian or early 18th Century English, and many of the decorative pieces were collected by Mr. or Mrs. Ford during their many trips abroad. The English staircase in the entrance hall was brought over from Lyveden Hall in Northamptonshire, and in the morning room that pleasing informality which they have always striven for is maintained by a carved pine mantel from Spitalfields.

The dining room is an exact expression in woods and fabrics of the Fords' deep-rooted tastes. The beautiful 18th Century paneling was dismantled from the Clock House in Upminster, England, and brought over in sections. On one side is a stately mantel which looks as if it had mellowed with the pine paneling, while on the other is a row of leaded-glass windows reaching to the ceiling. From their large Queen Anne table the owners can view a magnificent panorama of Lake St. Clair, while dining in the warm light cast by candles in sconces on the wall—an illumination which Mrs. Ford prefers.

Pot gardens in California and the South

(CONTINUED FROM PAGE 41)

tropical effect of the fancy-leaved Caladiums. And on a shaded wall or wrought iron trellis, don't forget the numerous fine varieties of English Ivy.

A bewildering choice of flowering plants is offered the patio gardener—so many of them that final decision is often difficult to make. Sultanas, Petunias, Verbenas and a host of other colorful annuals are available, and so are the Hybrid Amaryllis in many hues, *Eucharis grandiflora* with its broad leaves and white, Narcissus-like flowers, and *Agapanthus africanus*, bearing clusters of handsome blue

blossoms and dark green leaves. Good, all of these, and so, too, are the odd, brilliant-flowered Crab Cactus and the Weeping Lantana for sunny spots, and the lovely *Hydrangea macrophylla* where there is shade.

Of such may well be the inhabitants of the patio's potted garden, in company with Dwarf Polyantha Roses and, by all means, those gorgeous Kurume and various hybrid Azaleas which are among the true aristocrats of southern plantings. Worthy guests indeed, who, asking but moderate hospitality, repay it a hundred-fold.





FINER LIVING *in older homes —*



To build and build again, to see the vision of our minds take reality in stone, timber or building blocks, has been the sport of emperor and small boy, the dream of bride and groom, and the avocation of us all.

And the progress toward finer living is shown in the building operation, from the small boy with his blocks making but a structural outline, to the man who has built before, and who includes every detail that will simplify life and increase the time for leisure.

To these experienced students of how to live comfortably, Bryant has appealed



so effectively that in some neighborhoods half the homes use the Bryant method of househeating by gas.

But some families are established for sentiment or convenience in the older home. If that is your case, there is no need to deprive yourselves of the comfort and health now obtained so easily.

The Bryant Dualator will bring finer living to old homes as well as new. The Dualator pleasantly circulates warmed, filtered, humidified air at the proper rate in living rooms, and also furnishes steam heat in service and bedrooms. In summer the air circulating system operates alone, to filter and cool the air.



The Bryant Dualator is a steam boiler and an air conditioning chamber operating as a unit with one utilization of gas

and one set of burners. Any proportion of warm air and steam can be arranged. The installation is practical and simple in old homes and new. Let us develop with you a plan for your present home.

Write for description of the Dualator and learn of the possibilities for finer living that it offers.

The Bryant Heater & Mfg. Co., 17826 St. Clair Avenue, Cleveland, Ohio.

Makers of gas boilers, furnaces and air conditioning units.

Specialists in utilizing gas to bring comfort into the home.

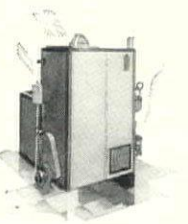

BRYANT
Automatic **GAS**
HEATING

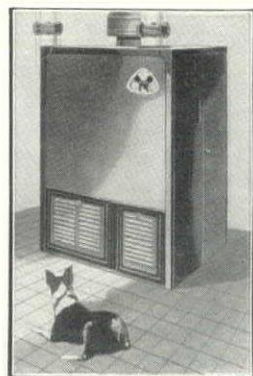

*Lets your pup
be your
furnace man*

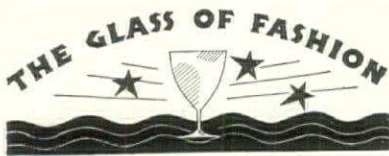

OUTRAGEOUS FLATTERY

Candlelight lends a plain face beauty . . . makes a lovely face still lovelier. Outrageous flattery! But what woman can resist it

. . . or wants to? Particularly if the candles are held in these graceful Fostoria candlesticks! They add so much sparkle, so much glamour to the dinner . . . and they're so inexpensive.



MAYFAIR DINNER

Hostesses of the smart world are sponsoring a new and very lovely dinner mode. From cocktails to coffee, they now serve each course at the formal affair in Fostoria Glassware. And never have dinner tables been so colorful, so thrilling. The graceful service illustrated is Fostoria's Mayfair pattern. It comes in chaste crystal, or glowing shades of Green, Amber, Rose or Topaz. You can see this smart Fostoria service at any of the fine shops.



A VERSATILE DISH

This Fostoria iced-appetizer set enables you to fruit, and serve in style, tomato juice, fudge, crabmeat cocktail, clam juice cocktail . . . in fact, any chilled appetizer you can think of. Each set consists of an individual ice-bowl and 3 containers of different shapes and sizes that fit into the bowl. They come in several lovely colors and, considering their versatility, are surprisingly low in price.

HOSTESS AUTHORITY

Hundreds of thousands of women seek the advice of Helen Ufford, Hostess Editor of Delineator. Miss Ufford is a very warm friend of Fostoria Glassware. And she always uses Fostoria in serving those extremely charming luncheons at which she entertains distinguished guests of the Butterick Publishing Company.



You'll be glad to know that Fostoria is a thrifty purchase as well as a thrilling one. At the better shops. Write for booklet, "The Glass of Fashion," Dept. HG2, Fostoria Glass Company, Moundsville, West Va.



New Zinnias star on the garden stage

(CONTINUED FROM PAGE 74)

tionally well when cut, the variety Salmon-rose being especially desirable for this purpose.

The Lilliput or Pompon Zinnias, twelve to fifteen inches tall, are literally covered with small, pom-pom-like blossoms an inch or so in diameter, held well above the foliage. For dwarf bedding, dwarf single rows, and cutting for table decoration or to be used with other flowers in bouquets where the Giant flowers would be too large, this is the type to select. The variety Scarlet Gem, also listed as Red Riding Hood, is exceptionally fine as a medium dwarf edging plant; Crimson Gem are other desirable named varieties.

Picotée is a new type especially desirable for cutting because of the dainty effect of the well built flowers which have notched petals, each tipped with a narrow edge of contrasting color. The plants are of medium height; the flowers are of medium size and sufficiently informal to be altogether charming. The still newer Picotée Delight has already been described.

In the Victory or Cactus-flowered type we have a distinct break, with the petals rolled or quilled as in a Cactus Dahlia; the plants attain a height of three feet, and the flowers are three inches or so across, in shades of salmon, pink, yellow and rose; very effective as individual specimens in the border as well as for cutting.

Fripped-and-crested is another new type even more informal in its makeup than the Cactus-flowered. It might be termed the Chrysanthemum-flowered Zinnia, each individual petal being curled and twisted, though they are fairly broad and not quilled as in the Cactus-flowered Zinnia. Although this type has never led in popularity it offers something out of the ordinary and really beautiful, in a truly artistic Zinnia. The flowers, three inches or more in diameter, are produced on sturdy spreading plants, a foot and a half to two feet tall and half again as wide.

In the very dwarf little *Haageana* or *mexicana*, growing but nine to twelve inches tall, we have an ideal low edging or ground cover plant, covered continually with small double and semi-double flowers with open centers, and often showing contrasting

colors in the same bloom. There are also single and striped forms.

The culture of Zinnias is simplicity itself. Not only are they exceptionally free from insects and diseases, but no staking, tying, pruning, disbudding or special attention in the way of fertilizing is necessary to get them to grow to perfection. While they may be sown directly where they are to grow, thinning the plants out when the seedlings begin to crowd, it is more satisfactory to start them in a seed bed for transplanting later on. The taller growing sorts should be planted a foot and a half to two feet apart, so that a great deal of thinning out and consequent wasting of seed is entailed unless they are either transplanted from a seed bed, or planted in hills, four or five seeds in a place. In a frame covered with plant-protecting cloth or one of the glass substitutes, if glass sash are not available, they may be started in late April or early May. Before sowing in the open, one should wait until the ground is fairly warm—May or early June. While the mature plants will stand a whole bit of cold weather, usually continuing to flower long after the first frost, the seedlings are not so hardy as those of many other annuals.

The seed germinates quickly, usually within ten to twelve days, and the seedlings grow rapidly. The best plants are secured by thinning out the seed rows so as to give two or three inches of space to each individual plant. Transplant to their permanent positions on a cloudy day or towards evening, and if bright weather follows, shade for three or four days until they become established. Usually they will grow right on without any appreciable check from transplanting. Provide plenty of plant food in transplanting, the best mixture for this purpose being high in potash without too much nitrogen.

As most of the varieties begin blooming within sixty to seventy days from the time seed is sown, it is well to make a second planting in late June or early July for late autumn bloom and for cut flowers. The plants are easily protected from extra early frost as they are strong enough to support cheesecloth or muslin thrown over them. The typical Zinnia colors are charming in the autumn garden.

House & Garden's bookshelf

SIMPLE COLONIAL FURNITURE. By Franklin H. Gottshall. Milwaukee: The Bruce Publishing Company.

THIS is a book of valuable information for a cabinetmaker who designs his own pieces. It is also a "find" for students in high schools, normal schools and vocational training schools where manual training is an important part of the curriculum.

Mr. Gottshall suggests new designs based upon authentic examples of the simpler Colonial forms. He has 38 projects fully explained by text and drawings of elevations and parts in detail, with dimensions clearly in-

dicated. These projects include, among other pieces, chairs, tables, beds, cabinets, bookshelves, clocks and mirror frames.

As the Foreword says: "Every piece has a bill of material following the description and directions for making. The sizes given are finished sizes, and enough must be added to the stock, width and thickness of the stock to allow for the dressing to size and squaring. In each of these bills of material the thickness is given first, then the width, and lastly the length."

Mr. Gottshall says of the Colonists: "So well did they plan and build their
(Continued on page 80)



Don't trifle with a lady's affections!

Send the VALENTINE candy whose

freshness you can see
IN CANDIES FOR HOME...FOR GIFTS...FOR ENTERTAINING



TABLEAU . . . newest and smartest of candy packages . . . yet amazingly uncostly! For Valentine's Day, these same fresh chocolates are packed in French heart packages.

HOW much more your Valentine Candy will mean, if it shows that extra thoughtfulness that women appreciate so much! If the freshness is perfect . . . the package modern . . . the candies utterly delicious . . .

Why take chances? There's one candy that never fails you! . . . Just insist on the name of Johnston. Then, there's no slightest possibility of disappointment.

Johnston offers assortments in infinite variety, for every taste and preference.

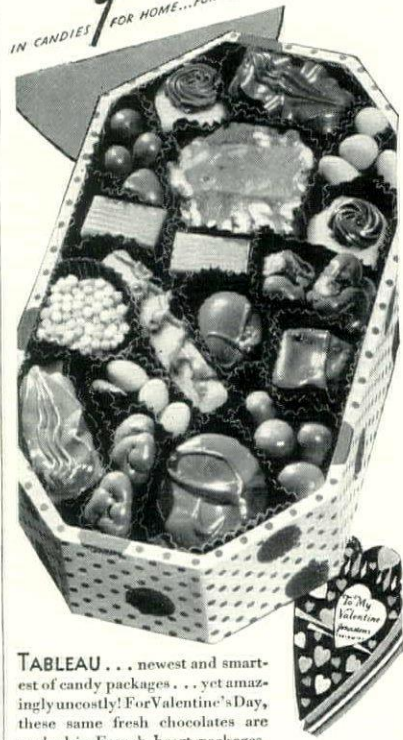
Johnston's
CHOCOLATES
New York Milwaukee Minneapolis Oakland

JOHNSTON'S CHOCOLATES, Milwaukee, Wis.
Send free, "My 3 Smartest Bridge Parties."

Name _____
Address _____
City _____ State _____

MAKERS OF
VICKS VAPORUB
ANNOUNCE

A New Plan for better "Control-of-Colds"

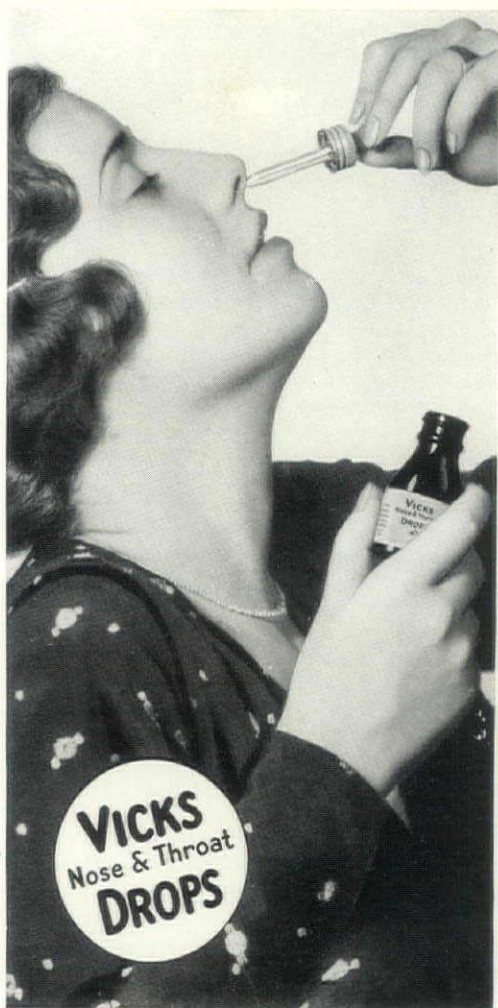

Made Possible by New Product Based
on New Idea for *Prevention* of Colds

A quarter of a century ago, Lunsford Richardson, Sr., a North Carolina druggist, developed a new idea in *treating* colds—and with it Vicks VapoRub. Now, after years of research, Vick chemists have developed a new idea in *preventing* colds—and with it Vicks Nose and Throat Drops. These two are companion products—they aid and supplement each other. Together, they make possible the Vick Plan for better "Control-of-Colds" in the home.

Trial Offer to Vick Users

We believe that these two products—used as directed in the Vick Plan for better "Control-of-Colds"—will greatly reduce your family's "Colds-Tax" in money, loss of time and health. We believe this so strongly that we have authorized all druggists to sell Vicks Drops to any user of Vicks VapoRub on trial—to refund the purchase price if you do not find the Vick Plan for "Control-of-Colds" more than satisfactory in your home.

VICK CHEMICAL COMPANY

Lunsford Richardson
PRESIDENT

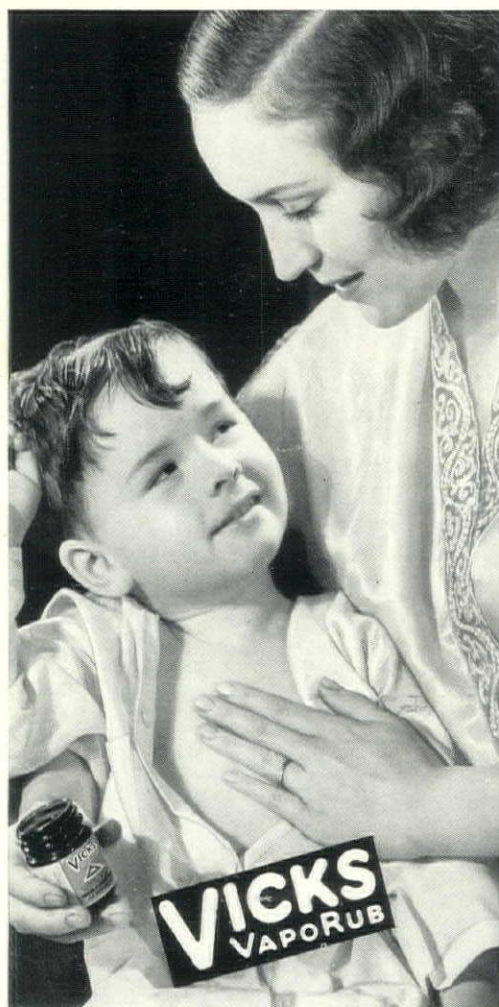

HERE, BRIEFLY, IS THE NEW VICK PLAN:

1. Before a Cold Starts

Watch yourself and your children when exposed to anything that you know is apt to bring on a cold, such as—

Contact with others having fresh colds—crowds, stuffy ill-ventilated rooms, public places—a night on a Pullman or a dusty automobile ride—sudden changes in temperature—inhaling smoke, dust, gases—excesses in living, such as over-eating or smoking, which reduce body resistance—after a hard day when you are over-tired.

Then—if you feel that stuffy, sneezy irritation of the nasal passages, Nature's usual signal that a cold is coming on—use Vicks Nose Drops at once—just a few drops up each nostril. Repeat every hour or so if needed. This will prevent many colds by stopping them before they get beyond the nose and throat—where most colds start.

2. After a Cold Starts

At night, massage the throat and chest well with Vicks VapoRub (now available in white "stainless" form, if you prefer). Spread on thick and cover with warm flannel. Leave the bed clothing loose around the neck so that the medicated vapors arising can be inhaled all night long.

If the air-passages are badly clogged with mucus, melt some VapoRub in a bowl of hot water and inhale the steaming vapors for several minutes. (If there is a cough, you will like the new Vick Cough Drop—actually medicated with ingredients of Vicks VapoRub.)

During the day—any time, any place—use Vicks Nose Drops every few hours as needed. This gives you full 24-hour treatment and without the risks of too much internal "dosing," which so often upsets digestion—especially of children.

To Reduce your Family's "Colds-Tax"

Bright! Gay! Entrancing!
THE NOVELTIES OF 1932
The Newest of the New!

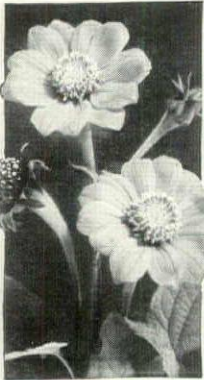

Tithonia Speciosa

- Aster Giant California Sunshine—single with quilled center, on 2-2½ ft. stems.....Pkt. 40c
- Browallia Viscosa Compacta Sapphire—dark blue with white eye, compels instant admiration. Lovely pot plant.....Pkt. 75c
- Cactus Aster Elf—well constructed, massive, deep and fully double flowers whose curled and twisted petals come to a point like Cactus Dahlia. Delicate flesh color.....Pkt. 60c
- Calendula Radio Beam—an interesting new form with lower petals semi-quilled inclining towards the stem.....Pkt. 60c
- Cosmos Extra Early Express White—adding a welcome new color to the extra early dwarf Cosmos which blooms in 45-50 days from seed, 2½ to 3 feet tall.....Pkt. 25c
- Dahlia Unwins Semi-Double Hybrids—2 feet high, semi-double flowers on long stems, in a great variety of colors. Specially valuable for bedding.....Pkt. 50c
- Delphinium Iceberg—pure white heavy spikes fully 20" long.....Pkt. \$1.00
- Dianthus Nobilis Snow Queen—a most attractive pure white summer Pink with extremely large flowers with deeply cut, laced edges. Very lovely.....Pkt. 60c
- Helenium Autumnale Nanum Praecox—remarkable dwarf hybrid of the popular Sneezewort in bronze and crimson brown shades. In bloom from August through September.....Pkt. 50c
- Lupinus Polyphyllus Salmones—bright salmon buff, long spikes. An unusually attractive new color in Lupines.....Pkt. 50c
- Marigold, African Alldouble, Lemon—introducing a lemon color in the alldouble quilled variety from which 95% double bloom in finest form can be expected.....Pkt. 35c
- Nasturtium, Double Sweet Scented, Golden Gleam—introducing a double Nasturtium of bright gold coming true from seed.....Pkt. 25c
- Nigella, Ultra-Marine Blue—its lovely rich, deep blue color will be a welcome companion to the popular light blue "Miss Jekyll".....Pkt. 35c
- Polyanthus Giant Bright Eyes—the waved formation of its petals, the golden color and bright orange eye make this a remarkably appealing new hardy primrose.....Pkt. 75c
- Pyrethrum Hybridum Flore-Pleno, Crimson King—the rich deep velvety crimson color of the finely built very double flowers is specially compelling.....Pkt. \$1.00
- Sweet William, Purple Beauty—luminous bright purple. Strikingly effective color.....Pkt. 50c
- Tithonia Speciosa—The Golden Flower of the Incas, 8 to 10 ft. tall, broad, deeply indented leaves—covered with blossoms of the most brilliant orange scarlet. Splendid for hedge or tall background. Blooms from late summer to heavy frost.....Pkt. \$1.00
- Verbena Grandiflora Lavender Glory—exquisite true lavender, sweetly fragrant.....Pkt. 50c
- Viola Arkwright Ruby—ruby crimson with lovely terra-cotta shadings. Flowers as large as those of a good size Pansy. Perfectly hardy.....Pkt. 75c
- Viola Yellow Queen—deeply golden yellow pansy Viola outstanding in size.....Pkt. 75c
- Viola Cornuta Little Gem—the popular Jersey Gem in miniature form. Ideal for the rock garden or border. Deep violet blue somewhat darker than Jersey Gem.....Pkt. 60c
- Viola Primrose Perfection—deep primrose yellow. Blooms all summer.....Pkt. 75c
- Helioptis Leptophylla—deep blue flowers loosely and delicately arranged along slender stem. Blooms in 2½ months from seed and continues till frost.....Pkt. 75c
- Zinnia Scabiosa—Flwd. Mx.—exquisite form reminds one of the double crested Cosmos. Assorted colors, 2½ ft. high.....Pkt. 50c
- Dahlia Flowered Zinnia, Golden Dawn—a deep rich golden yellow.....Pkt. 50c

The Collection of the 25 Novelties **\$12.00**
 (A \$15.00 Value)

Separate Varieties at prices quoted

EXCLUSIVE! SUPERB!

10 Delightful Schling Specialties for the Cutting Garden



Arctotis Breviscapa Aurantiaca

- Arctotis Breviscapa Aurantiaca—lovely orange Daisy with purple disc on long stems, 2½ ft.....Pkt. 50c
- Sunshine Aster Pink—the delicate beauty of this lovely single Aster is enhanced by a cushion center of tiny quills of a contrasting color. Pkt. 35c
- Scabiosa Loveliness—a delicate salmon rose with an abundance of loosely arranged petals unusually full and fluffy.....Pkt. 35c
- Zinnia Dahlia Flowered Youth—an exquisite delicate shade of rose which every lover of fine Zinnias will appreciate.....Pkt. 50c
- New African Orange Marigold Alldouble—a highly perfected strain from which 95% perfectly formed fully double flowers of largest dimensions can be expected.....Pkt. 35c
- Larkspur New Giant Branching Los Angeles—rich salmon ground overlaid with brilliant rose. Large individual flowers.....Pkt. 50c
- Cynoglossum Heavenly Blue (Chinese Forget-Me-Not)—Numerous sprays of Forget-Me-Not-like blue flowers loosely arranged on 2 to 3 ft. stems.....Pkt. 25c
- Petunia Grandiflora Nana—short stocky plants only 8 inches high. Most valuable for bedding.....Pkt. 75c
- Salpiglossis Candelabra—presents a veritable bouquet of beautifully marked Petunia-like flowers. As effective in the border as our finest Delphinium.....Pkt. 25c
- Snapeadragon, Indian Summer—largest and loveliest of Schling's New Super Giant Snapeadragons. Marvelous not only for size but also for its color—a rich velvety coppery red. The tall spikes rival the Gladioli in strength and vigor.....Pkt. \$1.00

11 Rare Annuals of Great Distinction

- Sweet Wivelsfield—Dianthus Alldouble X Dianthus Barbatus—blooms in 2½ months from seed and continuously throughout the summer and fall.....Pkt. 25c
- Stocks—Cut and Come Again—Double Salmon Pink—long spikes. Fragrant.....Pkt. 25c
- Seneccio New Double Hybrids—the graceful beauty and rich color lend rare charm to this unusually fine annual. In bloom from early summer to frost.....Pkt. 40c
- The Blue Lace Flower—Schling's original Queen Anne's Blue Lace.....Pkt. 50c
- Orchid Flowered Dahlia—A very unusual star-shaped Dahlia in white, red, orange and yellow shades. Its long twisting petals, and its tall slender stems give it a distinctive effect. Blooms in 3 months from seed.....Pkt. 50c
- Anchusa Annual Blue Bird—bears large umbels of vivid indigo blue. Forget-Me-Not-like flowers.....Pkt. 35c
- Ursinia Anethoides, New Hybrids, Jewels of the Veldt—brilliant orange flowers 2" across with central colorings in tones of ruby red to purple, jewel-like dots. Easy to grow.....Pkt. 50c
- Giant Branching Larkspur, La France—rich pleasing salmon pink on extra long Delphinium-like spikes.....Pkt. 50c
- Cosmos Express Extra Early Pink—plants are only 2½ to 3 ft. tall and bloom in 45 days from seed and continuously until frost. Exceedingly valuable for northern gardens.....Pkt. 25c
- Aster Ostrich Plume, Coppery Brown—a new and most attractive color changing later to vermilion brown; interlaced petals similar to the Chrysanthemum.....Pkt. 35c
- Dimorphotheca Ecklonis—creamy white star-shaped African Daisy with blue disc carried on 2 ft. stems. An excellent cut flower.....Pkt. 35c

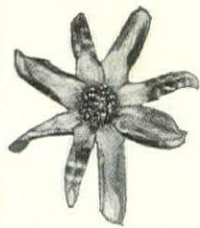

Orchid Flowered Dahlia

The Collection—\$4.00
 (Value—\$4.80)

Individual packets at prices quoted

The Collection—\$3.00
 (Value—\$4.20)

Individual packets at prices quoted

Special The 46 varieties listed above **\$18.00**
 —a \$24.00 value—

Schling's Seeds
 MAX SCHLING SEEDSMEN, Inc.

Madison Ave. at 59th St. New York City
 N. B.—The new BOOK FOR GARDEN LOVERS—describes and illustrates these and many other varieties—35c a copy

House & Garden's bookshelf

(CONTINUED FROM PAGE 78)

furniture that today it is more highly esteemed than anything that has been developed to succeed it." To our thought, the enormous demand for our Colonial furniture which has resulted in the extraordinary prices eagerly bid for genuine pedigreed examples at the great art sales is possibly induced more by sentiment than by the opinion that the Colonists well planned and well built their furniture.

The book concludes with a short chapter upon "Furniture Finishing" which contains a great deal of excellent information in small space.

G. G. G.

PORTUGAL FOR TWO. By Lawton Mackall. New York: Dodd Mead Co.

A COUNTRY rich in color and picturesque interest that is not overrun by the Baedeker and camera clan, obsequiously pilfered by avaricious hotel and shop-keepers, at first sounds suspiciously like the tall tale of an over-imaginative travel tour copywriter. Yet, on second thought, the mere idea of Portugal as a place to include in one's European itinerary is so new that there does seem to be the possibility of truth in this picture, drawn by the author of one of the most delightful travel books that has ever come to hand. Indeed, the excellent descriptive manner in which the book is written and the skill with which a travel tour is made to seem a thrilling adventure urge one to take it off the travel shelf and put it among volumes devoted to adventure.

Bound for Seville, Mr. Mackall out of simple curiosity decided to stop off at Lisbon for a few days. But so taken was he with the city and the surrounding country that, in his own words, he "hardly got to Seville at all." In the most glowing terms the foreword outlines why he decided to prolong his stay to seven weeks. Then when we get into the book itself, the details of his extended tour prove the adjectives of the foreword were not unmerited.

As all good books of travel should be, this one is profusely illustrated with photographs that go hand-in-hand with the text. And we wager the interest in Portugal which both photographs and text will engender will be so strong that many who read it will later put it to an additional use—as a handbook of where to go in this country.

J. F. H.

PORTRAITS IN POTTERY. By Albert Lee. Boston, Mass: The Stratford Company.

MANY books come to a reviewer's desk and are read as part of a "job of work". Then there is the occasional book which, after he has read a few pages, entices the reviewer to leave the desk and settle himself with a pipe in his favorite armchair for an enjoyable interlude. Such a book is Mr. Lee's *Portraits in Pottery* and, although for the purpose of these remarks we have already known several pleasant hours from its pages, we intend to read it again untrammelled by the necessity of taking reviewer's notes.

One outstanding feature of this work is the long and careful study

which the author has given his subject. Yet he has been watchful to avoid roaming into those fields of stilted technicalities which ever seem so attractive to many writers on similar subjects, but which unquestionably tend to retard the interest of the larger group of readers. Rather, this book is an intimate story by a collector who, writing of his treasures, leads his readers along the several pleasant paths he has followed in his numerous quests. And in the writing he weaves in many anecdotes as well as much authentic information which places this work among the more valuable sources of reference.

In his search for additions to his collection, Mr. Lee has obviously garnered and noted much concerning these interesting objects which will prove enlightening to others. The United States, France, Italy, and England must each have been fairly thoroughly combed; and the incidents which have attended the various "expeditions" are both entertaining and instructive. These Mr. Lee has related as they occurred and their introduction is a novelty which other writers might well adopt; because by this means he has eliminated any suggestion of academic prosiness which, otherwise, is so apt to creep into a book of this kind.

This unusually interesting narrative, and in speaking of it as a "narrative", we do so because of its unbroken continuity and the pleasant style in which it is written, is illustrated by more than two hundred examples of various forms of portraiture and figure subjects in pottery and a few in porcelain. These illustrations clearly show that nothing in the form of portraiture, as interpreted by the early potters, has escaped Mr. Lee's notice. From Royalty and Presidents to Reform Jugs and Peruvian huacos, each has received attention and many a one is the source of some little episode which reflects the pleasure of personal collecting as distinct from acquiring rare specimens merely because it happens to be fashionable.

If it has been Mr. Lee's intention that the several incidents, he describes, should serve as mediums to convey advice to others, then he has assuredly succeeded. There are the stories of the Queen Victoria and Prince Albert flasks; the Napoleon with the side-whiskers; the pantalooned dealer at Ragusa. Equally wise counsel can be found in his references to the inevitable visits to Caledonian Market and to the "prowlings" around other parts of London and rural England; and to similar forays in and about Paris and rural France. In fact, Mr. Lee's searches have been so widespread that this book is an excellent mentor of where to go, as well as of what to do to avoid pitfalls in those purlieus where the specious seek to ensnare the unwary.

This author's powers of observation cannot be other than remarkably developed and trained, a fact evident from his treating with several phases of his subject, which are to a large extent overlooked by the average collector. For instance, most of us would regard two like portrait figures as a pair; not so Mr. Lee, who points out that "to be a pair the objects must face each

(Continued on page 82)

KENSINGTON FURNITURE

AWARDED GOLD MEDAL OF HONOR IN NATIVE INDUSTRIAL ART
39TH ANNUAL EXHIBITION ARCHITECTURAL LEAGUE OF NEW YORK

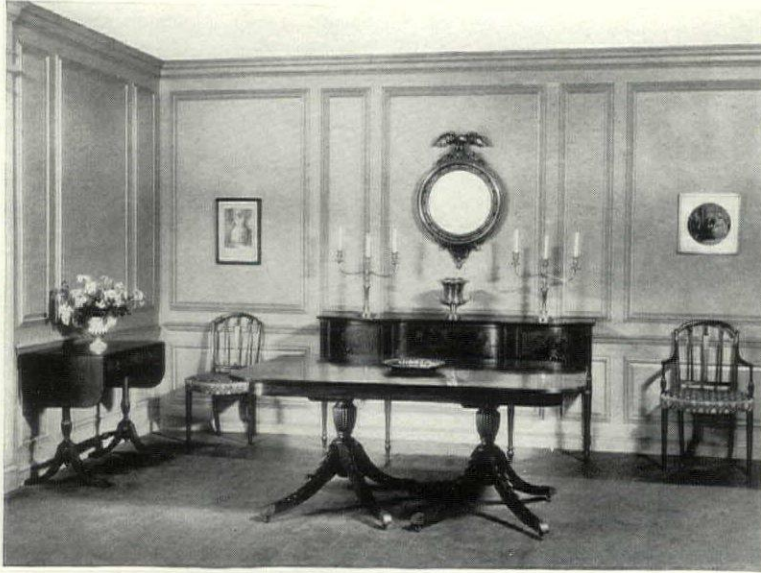

Sheraton Mahogany Sideboard and Chairs with Duncan Phyfe Table and Side Table, by KENSINGTON.
Especially appropriate for a dining room of Georgian or Colonial character.

KENSINGTON Furniture is unsurpassed in suitability and charm for American homes.

If you are interested in furniture of the highest quality in design and craftsmanship, write for photographs and pamphlet telling "How Kensington Furniture May Be Purchased".

That Kensington Furniture is priced at this time on the lowest basis on which it has ever been offered is a temporary opportunity due to economic conditions. Its appeal is none the less quality.

WORK SHOPS
605 TO 611
EAST 132ND STREET

KENSINGTON MFG COMPANY
MANUFACTURERS
DECORATIVE FURNITURE
NEW YORK

SHOWROOMS
41 WEST 45TH STREET
6TH FLOOR

5 reasons why BRASS PIPE saves you money

- 1—It outlasts rustable pipes several times.
- 2—It eliminates repair bills due to rust.
- 3—It cannot rust-choke, to discolor the water and retard the flow.
- 4—It cannot rust through, to leak and damage interiors.
- 5—It resists splitting from freezing much better than rustable pipe.

THE cost of Anaconda Brass Pipe for the average 8-room house is only about \$60 more than pipe that merely "resists" rust for a limited time.

Anaconda Brass Pipe is trade-marked every foot. This identification by the largest and most experienced manufacturer of Copper, Brass and Bronze, assures dependable quality.

Let us send you the booklet, "Copper, Brass and Bronze in the Home." Address Dept. A-1, The American Brass Company, Waterbury, Connecticut.



ANACONDA BRASS PIPE

Once and for ALL... Settle the Question of Water Supply for your Home.

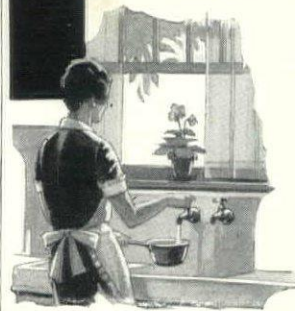

FAILURE of the water supply is a household calamity. The water **MUST** run when you turn the faucet. Why not assure yourself in advance against vexing interruptions and expensive breakdowns in this important service? Settle the question of a reliable water supply by insisting your dealer, plumber or contractor install for you a time-tested, dependable MYERS Water System.

MYERS
Self-Oiling
Water Systems

THE F. E. MYERS & BRO. CO., 105 Orange Street
Ashland, Ohio
Pumps, Water Systems, Hay Tools, Door Hangers



"Pump Builders Since 1870"

MYERS Water Systems are built to solve all problems of individual service. There are units for deep or shallow wells in any required capacity from 150 to 10,000 gallons per hour. There are styles to be powered by hand, windmill, gasoline engine and electricity. The Myers line meets any home or farm water system requirements with reliable standardized equipment.

MYERS Electric Powered Water Systems provide the very ideal of trouble-proof service. Completely automatic in operation—self-starting, self-stopping, self-oiling.

There is near you a reliable dealer trained in Myers Installation Service. Write us for his name, together with your copy of our interesting booklet entitled "Water in Abundance."



(H-4)

HENDERSON'S

Special FREE OFFER

1932 SEED CATALOGUE AND 25c REBATE SLIP

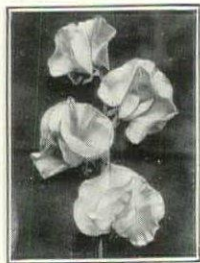

Giant Waved Spencer Sweet Peas



Brilliant Mixture Poppies



Henderson's Invincible Asters

Mail the coupon and we will send you free of charge "Everything for the Garden", Henderson's new seed catalogue, together with the new Henderson 25-cent rebate slip.

"Everything for the Garden" is the title of our 1932 catalogue. It is a beautifully illustrated book with 32 full color plates and hundreds of illustrations direct from actual photographs of the results of Henderson's seeds. It offers many special collections of vegetable seeds arranged so as to give a continuous supply of fresh, crisp vegetables throughout the summer, and collections of flower seeds especially arranged for harmony of color and continuity of bloom.

It is a complete garden book and should be in the hands of every lover of the garden beautiful or bountiful. Clip the coupon now!

The Henderson Rebate Slip, which will be sent with every catalogue where the coupon in this advertisement is sent us, will be accepted by us as 25 cents cash payment on any order of two dollars or over. In addition, we will also include with your order from our catalogue amounting to two dollars or over our Henderson Specialty collection of six packets of Flower seeds.

These six packets are all seeds of our own introduction and are among our most famous specialties—Large Early Flowering Cosmos (mixed), New Giant Zinnias (mixed), Giant Single Flowering Petunias (mixed), Invincible Asters, Brilliant Mixture Poppies and Giant Waved Spencer Sweet Peas. These, like all Henderson's Seeds, are tested seeds.

For eighty-five years, Henderson's TESTED SEEDS have been the standard. Year after year, our constantly improving methods have enabled us to maintain our supremacy among American seed houses. The initial cost of your seeds is the smallest item in your garden's expense, and it is of advantage to plant seeds of recognized quality from a house of reputation and standing.

PETER HENDERSON & CO.
35 CORTLANDT ST., NEW YORK CITY

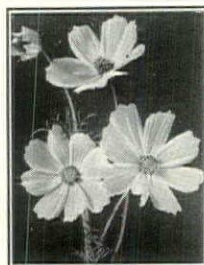
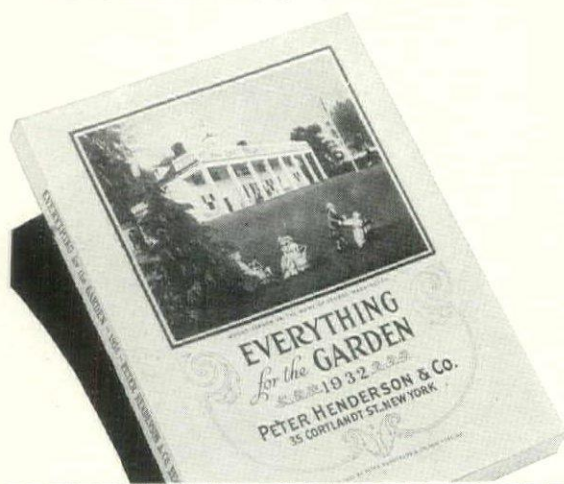

Large Early Flowering Cosmos



New Giant Zinnias



Giant Single Flowering Petunias

other or balance each other in composition". Then, too, he speaks of the necessity to notice the dress of a figure as a safeguard against self-deception.

He quotes, as an example of the latter point, the toby jug alleged to be a portrait of Benjamin Franklin, but which is doubtless a likeness of Mr. Pickwick; also the careless or deliberate mis-labeling of figures such as the two Franklins in the Metropolitan Museum of Art, each of which bears the inscription "General Washington" on the base, this error, of course, having been made by one of the English potters. It is in these numerous references to such minor details connected with early pottery portraiture that the author exhibits his quite unusual insight; and this record of knowledge gained over the course of years cannot fail to attract and hold the attention of those interested in the work of the early clay modelers.

Rarely does a writer succeed in relating, so entertainingly, a story combining his travels with his personal hobby, the while imparting to his readers the information which his experience has brought to him. Even if one has no very pronounced predilection for pottery figures or for any other branch of ceramics, this present book touches upon so many aspects of travel, treats lightheartedly with so many accidents and incidents of collecting, dealing kindly with the frailties of human nature that few are there who could not read its pages and know the pleasure which your reviewer has enjoyed from this "job of work".

EDWARD WENHAM.

THE GARDEN HANDBOOK. By Mary Rutherford Jay. New York: Harper & Bros.

A BRAND new kind of garden book is too rarely achieved to be passed over lightly, especially when its chief subject matter is design, perhaps the least understood side of popular horticulture as far as the layman is concerned. Here is one reason for drawing particular attention to Miss Jay's recent volume. That such attention will be well rewarded testifies to the author's professional knowledge and the skill and ingenuity with which she transmits it to the reader.

Miss Jay is a prominent landscape architect with an unusually broad grasp of design built upon long personal study of and experience with the garden art of other countries besides our own. Indeed, her foreign studies form the main basis of the book, Part I of which treats concisely the garden types of some fifteen European, Asiatic and South American countries. Part II takes up detailed types such as courtyards, dooryards, estates and hanging gardens. Then, in Part III come the American adaptations of the foreign designs, followed by excellent appendices in which are lists of plants for special places and conditions, tabulations of height, color and season of various species and much other practical and highly valuable information.

The general plan of the book is commendably lucid and compact. No space is wasted in abstruse theorizing; Miss Jay's idea has been to show

numerous photographs, each of which serves as an object-lesson in certain principles which the accompanying text clearly points out. She offers no ten-minute shortcuts, and she offers no—an obvious impossibility. Instead, she presents an analyzed, well-defined world background, coupled with wisely chosen pictorial demonstrations of the principles involved, which cannot but be of interest and unquestioned helpfulness to all who will follow her plan intelligently.

There is a real place for this book, not only among those who are definitely desirous of understanding good design, but also those less thorough gardeners who merely like to see good photographs and descriptions of pleasing plantings, large and small.

R. S. L.

FIELD BOOK OF COMMON GILLED MUSHROOMS. By William S. Thomas. New York: G. P. Putnam's Sons.

HERE is another of the Nature Field Books in the series being published by this company. Dr. Thomas has brought together in a condensed, simplified form material from authoritative American sources, and out of his own long experience in the study of the common gilled Mushrooms has adapted that material to the needs and size of a field book for the pocket. It is a concrete study of one hundred and twenty-eight species. While the book is thus limited in the number of species studied, it includes many kinds not known to most Nature students. The Mushroom hunter who gets a thrill out of finding one of his favorite Mushrooms ought, by the use of this book, to make many new, happy discoveries. For here is the clear and usable means of enlarging one's acquaintance with the most desirable table varieties and at the same time of guarding against the poisonous and other undesirable kinds. To the uninitiated in the study of the fungi, this book offers attractive inducements to get out into the woods and pastures during the Mushroom seasons and to discover a new world of interest in Nature.

This book so completely fulfills its purpose as a popular guide that there seems to be nothing desirable to add to it. It tells us how these gilled Mushrooms propagate themselves in the wild; where and when to find them; how to collect and prepare the edible varieties as savory dishes, giving many specific recipes for cooking them. By far the most difficult and important matter treated in the book is that of the identification of the species. This need of the student is met in an original and very thorough manner by the use of a key arranged in a series of features based upon easily recognized features of the Mushrooms. There are clear instructions how to use the key, and a full descriptive text for each species, the specific texts being referred to by numbers in the key tables. In addition there are black and white pictorial keys, spore keys, many photographs taken in the field, and each species portrayed in the beautiful color-plates by Miss Mary E. Eaton of the New York Botanical Garden.

H. J. J.

PETER HENDERSON & CO.

35 Cortlandt Street
New York City

You may send me your 1932 Catalogue and 25-Cent Rebate Slip.

Name

Address

City





**SUCH Hardy Plant ROOTS
Make Your Success CERTAIN**

THESE WAYSIDE two-year-old, out-door grown plants, with their sturdy, bushy roots, cost you no more than the usual spindly yearlings.

Ones that have been cod-dled are apt to be soft. Wayside's have bucked up against at least two winters right out in our fields, and come through smiling.

Furthermore, if after hav-ing reasonable planting care, any plants you buy of us fail to live up to our promises,



Roots of our husky-root-ed, field grown Gaillardias, or blanket flowers as so many call them.

then let us know, and we will promptly and cheerfully make good. Note that word cheerfully.

And now another thing. We have a new catalog. Not just a reprint of last year's. But one bettered in any number of ways. You will find it easy to order from, and a most helpful growing guide. None of those old-time "general directions". Every plant has directions *all by itself*. Send for the Catalog. Order early to get early results.



Wayside Gardens
MENTOR, OHIO



What perennial completely disappears in the Summer?

Yes—and it comes up again, fresh and green, just as soon as the weather gets cool again! You will find a description of the habits of this unique, but widely known perennial on page 106 of Dreer's 1932 Garden Book. And there are hundreds of equally interesting facts about the habits of flowers in this complete and authoritative reference work.

There is no need to depend on the superficial information contained in seed catalogs, for a copy of the 1932 Garden Book will be sent free on request to those interested in vegetable and flower seeds, roses, perennial plants, etc.

HENRY A. DREER

Dept. K 1306 Spring Garden Street
PHILADELPHIA, PA.

DREER'S

Anemones

—too lovely to be without

WHAT beauty—what delicate loveliness—they lend to rock gardens and hardy borders! Few, indeed, are the flowers which can match the Autumn loveliness of Anemones. So, doubly good is the news that Bristol now offers, for May or June planting, a new Anemone, *September Charm*, the progeny of Anemone Hupehensis crossed with Japonica Queen Charlotte—combining the earliness and freedom of the first with the superior bloom and color of the second! Its showy 2-inch blooms—a delicate silvery pink, shaded with rose and mauve—grow on 2-foot stems, and present a striking picture when massed. And, best of all, this variety is in full flower before the late Septem-

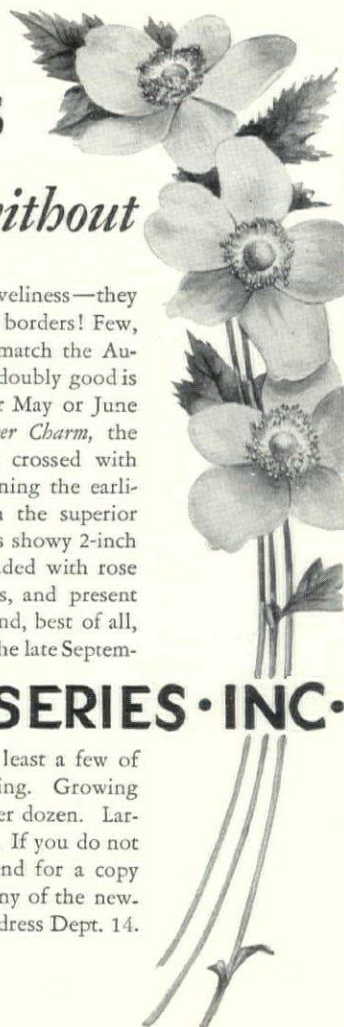

BRISTOL NURSERIES INC.

ber frosts! Don't fail to plant at least a few of these beautiful Anemones this spring. Growing plants from pots: 50c each; \$5.00 per dozen. Larger size: 75c each; \$7.50 per dozen. If you do not already have a Bristol Catalog, send for a copy now. It will acquaint you with many of the newest and choicest varieties. Please address Dept. 14.



• BRISTOL B N CONN •

Burpee's Garden Book FREE

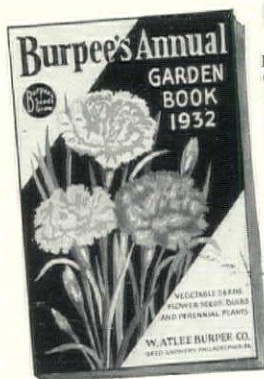

Every year this great Garden Guide is awaited with special interest by experienced gardeners for Burpee's Annual Garden Book is always a source of new and interesting information. Burpee has introduced in America more distinct new varieties of vegetables and flowers that are now in general cultivation than have any three other seed houses combined. This year Burpee's Garden Book is bigger and better than ever. It describes all the best vegetables and flowers including 117 new varieties. Hundreds of illustrations many in natural colors. Luther Burbank said: "Your catalog is a gem. I always refer anyone asking for seeds to your firm as I consider your house the most reliable retail house in the world". Write today for your free Book.

Burpee's Finest 1932 Novelties

To add new beauty, new colors, new variety to your 1932 garden, we offer a remarkable list of delightful giant novelties. With them you can make your garden the envy of all who see it. Order promptly to be sure of getting these lovely new flowers.

Snapdragon Floradale Salmon Rose (Anthrinum Maximum). This beautiful shade adds a new and much sought after color to the Maximum group and gives us the most gorgeous Snapdragon of all. It is a lovely salmon combined with begonia-rose. Per packet 35c

Nasturtium Golden Gleam. A new double sweet-scented Nasturtium. Large, golden-yellow flowers are borne in the greatest profusion on erect 6-inch stems well above the foliage. Per packet 35c

Marigold Guinea Gold. Distinctly new type, with semi-double flowers of a brilliant orange flushed with gold. Per packet 35c

Burpee's New Giant Hybrid Scabiosa. Ten years of patient breeding has produced this wonderful Hybrid with colors never before seen. Per packet 35c

Aster Improved Giant California Sunshine. A new race of Asters in startlingly beautiful colors and of enormous size. Finest mixed. Per packet 35c

Larkspur Giant Imperial Miss California. More distinctly of the upright or Delphinium type than any yet introduced. Double flowers, deep pink on salmon ground. Per packet 35c

Any 4 for only \$1.00

The regular price of the lovely new flowers described above is 35c a packet. Act promptly and you may have your own selection of any four for only \$1.00 (regular price \$1.40) or any assortment of ten packets for \$2.00 (regular price \$3.50). Don't risk disappointment. Write today.

Send at once for your free copy of Burpee's Annual Garden Book for 1932.

W. ATLEE BURPEE CO., 121 Burpee Bldg., Phila.



5 Hardy Hydrangea FOR \$1

add 15c for postage

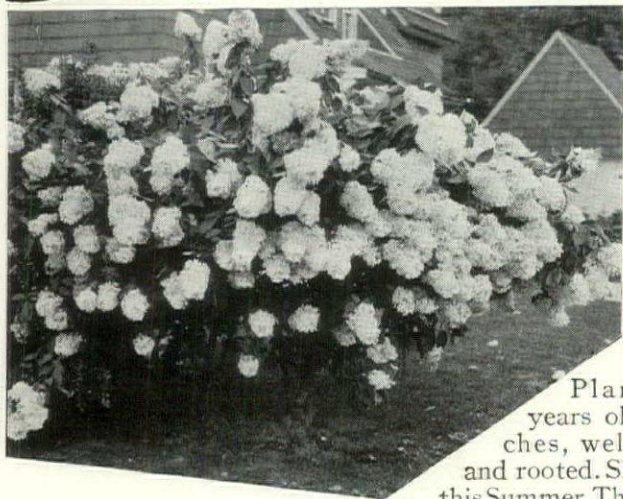

The biggest bundle of shrubs for \$1.00 you ever saw.

Money back if not satisfied.

Plants, fully 2 years old, 18-24 inches, well branched and rooted. Should bloom this Summer. This exceptional offer is made to gain thousands of new customers this Spring.

Our 48 page Catalogue is Free. Send for it today.

Describes and illustrates our complete assortment of plants, shrubs, evergreens, fruit and shade trees, and perennials grown at Glenwood Nursery including choice varieties of Roses, the new Chinese Elm, Blueberries, Azaleas, Rhododendrons, lovely French Pussywillows, Rock Garden Plants and Hardy English Walnut Trees. 53 subjects in color, 5 pages explaining our complete landscape service.

We sell direct from nursery to you the finest stock grown, packed to reach you in perfect condition.

Glen Brothers, Inc.
1763 Main Street, Rochester, N. Y.

GLENWOOD NURSERY
Established 1866

"We furnish the home—outdoors"

COLDWELL

SINCE 1867



Above: Coldwell "L-Twin" Motor Lawn Mower and Roller. Mows and rolls simultaneously 4 to 6 acres a day on one gallon of gasoline. Gang units more than double its capacity.

Outstanding Improvements in the 1932 Coldwell

SEVERAL important refinements and improvements for 1932 insure utmost satisfaction for the purchasers of Coldwell Dependable Power Lawn Mowers and Rollers.

There is a wide range of sizes—Prices are moderate.

Full particulars and name of nearest sales and service agency on request.

COLDWELL LAWN MOWER COMPANY, NEWBURGH, NEW YORK, U. S. A.

In Canada—Taylor-Forbes Co., Ltd., Guelph

Manufacturers of DEPENDABLE Lawn Mowers—HAND, HORSE, GASOLINE, ELECTRIC

Out-of-doors or under glass

Wilson's O.K. Plant Spray

is equally effective in protecting your plants, flowers, shrubs and evergreens against the costly ravages of destructive insect pests. Recommended by officers and members of the Garden Club of America. Gallon \$3, Five gallons \$12.



Wilson's O.K. Plant Spray is sold by leading stores everywhere and the genuine may be identified by the famous Trade Mark. Write us, if your dealer cannot supply your requirements.

Wilson's Awinc Pyrethrum Spray

Non-poisonous, highly concentrated PYRETHRUM spray. Easily controls more resistant type of insect such as Mexican Bean Beetle, Japanese Beetle, Red Spider, Rose Chafer, Cabbage Worm, White Fly, etc. Complete, requiring only a dilution with water. Gallon \$10.

Wilson's Scale-O

Now is the time to use Wilson's Scale-O . . . the powerful dormant spray so necessary to the successful growth of fruit and other trees. Scale-O kills Scale insects and eggs—even in Winter. Mixes readily in cold water . . . covers very rapidly and evenly. 1 Gallon, \$2.00; 5 Gallons, \$9.00.

"Insects and Their Control" by Andrew Wilson, 383 Pages, 188 Illustrations, \$2.50 Postpaid

Andrew Wilson
Dept. H2

NEW JERSEY
FLORIDA BRANCH
614 56th St.
West Palm Beach
CALIFORNIA BRANCH
Wilmington

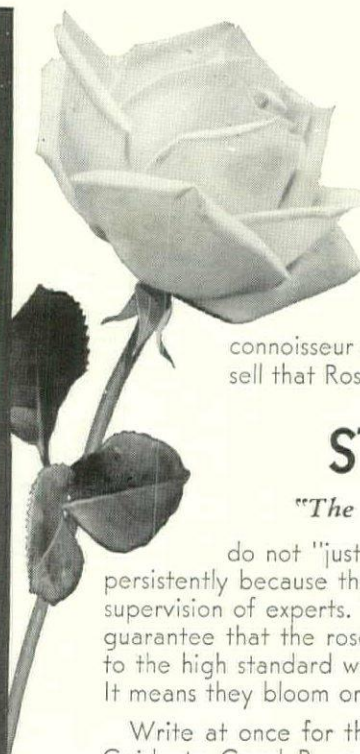

*Richardson Wright H. T.

New, Spring 1932. Named for the noted Editor of House and Garden who is also Vice-President of The American Rose Society. A sturdy, ever-blooming Rose of iridescent pearl-pink color with a yellow flush on the inner petals coming from the golden base. It is fully petaled and, as one Rose connoisseur remarked, "Its fragrance alone would sell that Rose".

STAR*ROSES

"The Choice of those who Know"

do not "just grow". They bloom abundantly and persistently because they are field grown under the careful supervision of experts. The familiar celluloid Star Tag is our guarantee that the roses you buy from us fully measure up to the high standard we have built in 35 years' experience. It means they bloom or your money back.

Write at once for the 1932 edition of the famous "Star Guide to Good Roses." It lists nearly 200 varieties, over twenty novelties, 59 illustrations in natural colors. This valuable book is Free. Send for your copy at once.

CONARD-PYLE CO.

Robert Pyle, President
Rose Specialists for 35 years West Grove 321, Pa.



STAR ROSES
GUARANTEED TO BLOOM

Insure Your Garden

A beautiful garden means so much to those who have planned it carefully and given it so much exacting care.

You cannot afford to risk disappointment by using any but the finest seeds, bulbs, and nursery stock . . . the most effective fertilizers and insecticides . . . the best garden decorations and furnishings.

Your best insurance for a successful gardening season is to make your garden purchases from the reputable firms advertised on these pages.

Also, we invite you to make use of our information service on any of your special problems, without obligation, of course.

Garden Department
HOUSE & GARDEN

Graybar Building
Lexington at 43rd
New York City

THE GARDEN MART

BOOKS and PERIODICALS

GARDEN DIGEST—the "garden magazine of all garden magazines"—because it digests valuable suggestions and articles of lasting value from scores of other magazines, books and bulletins. Garden Digest is your private secretary—always watching for the best ideas on home-place improvement. Sample, 10 cents. One year's subscription, \$1.00. Garden Digest, 118-121 Great Oak Lane, Pleasantville, New York.

THE GARDENER'S FRIEND & OTHER PESTS by George S. Chappell & Ridgely Hunt. R. S. Lemmon, House & Garden calls it the best gardening book he's ever read. Illustrated. \$2.50. Stokes Co. 443-4th Ave., N. Y.

DELPHINIUMS

PRIZE WINNING, proven leaders of America—new colors—3 times winners Gold Medal at New York. 2 yr. old field grown plants \$11 doz. Catalog in colors on request. W. C. Duckham, Box H. Madison, N. J.

EMPLOYMENT

OUR SERVICE DEPARTMENT: On request, this association will recommend to the owner of any country estate, men for the positions of superintendents, gardeners, and assistant gardeners who are thoroughly qualified for the positions to be filled, both as to their technical training and general trustworthiness. No member is recommended until his record has been carefully investigated and found worthy of the association's endorsement. National Association of Gardeners, 522 Fifth Ave., N.Y.C.

FERTILIZERS

NATURE'S GREATEST FERTILIZER for Gardens, Hardwood Ashes. Geo. Stevens, Peterborough, Ont., Can.

LANDSCAPE SERVICE

SPECIALIST in ROCK GARDENS & Outdoor living rooms. Write for particulars. Mac-Schmidt Nurseries, Inc., Allendale, New Jersey.

ORCHIDS

FULL GROWN PLANTS—Flowered and unflowered; unusually good subjects for the private conservatory—\$3; \$5; \$7.50 and \$10.00 each, botanical varieties and Cattleya Hybrids included. All plants are in strong, healthy condition. Orchid booklets and catalogs on request. Orchidwood, Inc., 830 Pelhamdale Avenue, New Rochelle, N. Y.

GROW ORCHIDS in your HOME in our "Home Miniature Greenhouse." Write for descriptive circular and Orchid collection suggestions. Lager & Hurrell, Summit, New Jersey.

ORIENTAL POPPIES

VERY LARGE 2 year old plants, each with several Flowering Crowns. Grown from cuttings and guaranteed true to name. Perfection (lovely shell pink). Giant (immense bright red with flowers 9" across). Mrs. Perry (gorgeous giant salmon pink). 75c each; 3 for \$2 prepaid. Hill Gardens, Kalamazoo, Mich.

PEONIES

PEONIES: Tree & Herbaceous. Catalog ready. Red Hot Poker, blooming plants \$2.50 doz. postpaid. Oberlin Peony Gardens, Sinking Spring, Pa.

PERENNIALS

CHOICE DAHLIAS, GLADIOLUS and Giant Flowering Delphiniums. Famous for quality. Low bargain prices. Descriptive price lists free. N. A. Miller, 458 E. 60th, Portland, Oregon.

ROSES

ROSES—Peterson's "Little Book About Roses" sent upon request east of the Mississippi. Insure your Rose-garden success by obtaining plants grown to perfection by true Rose Specialists with lifetime experience. George H. Peterson, Inc., Box 30, Fair Lawn, N. J.

TOOLS

GARDEN TOOLS of exceptional merit. 96-page catalog free. A. M. Leonard & Son, Piqua, Ohio.

TREES & SHRUBS

TREE PEONIES. Comprehensive assortment at \$3 to \$65 each. Write for quotations on quality & colors desired. Farr Nursery Co., Box 106, Weiser Park, Pa.

FRENCH LILACS. Sixty best varieties available from our collection of 180 kinds. Write for suggestions according to your available space. Farr Nursery Co., Box 106, Weiser Park, Pa.

CHOICEST EVERGREENS in wide variety now ready for delivery. Full satisfaction guaranteed. Henry Hieks & Son, Westbury, Long Island, N. Y.

STANDARD WISTERIAS & Weeping Japanese Flowering Peach. Prices reasonable. Many unusual plants. Catalog free. A. M. Leonard & Son, Piqua, Ohio. Established 1885.

WATER LILIES

HARDY & TROPICAL WATER LILIES best varieties, all colors guaranteed continuous blooming. H. & G. Franklin's Water Gardens, Franklin, Ind.

The garden scrap book

HOME GROWN ORCHIDS. Orchids, more than any other flower family, have long been considered the last word in expensiveness and difficulty of culture. The gardening public generally looks on them as an exclusive prerogative of the ultra-wealthy who can pay fabulous prices for plants which they keep in specially constructed greenhouses under the watchful eyes of expert growers.

It comes almost as a shock, therefore, to learn that a completely practical little Orchid greenhouse, stocked with flowering-size plants of desirable varieties, can be purchased for under a hundred dollars and be operated for practically nothing. The house is really a glass case about three feet long and somewhat less in height and depth, mounted on a bench-table and designed throughout so that it fits acceptably in any living room, sun porch, conservatory or other indoor place where furnishings are good and growing flowers desirable.

The device is eminently practical and, if the simple directions are followed, will keep the plants for years. An electric heating unit, thermostatically controlled, prevents the temperature going too low on cold nights. Proper humidification is provided by a concealed water pan, so that not even an excessively dry house atmosphere will harm the plants. As many as a dozen plants can be accommodated in the case, and the company offering it,

one of the largest Orchid growing concerns in this country, carries a great many varieties in a wide price range.

This new little indoor greenhouse is the best plant device we have seen in a long, long time. While designed primarily for Orchids, it is of course equally valuable for starting seeds, keeping pot-plants healthy in winter, rooting cuttings, and so on. You can secure full details of it from the introducers, Thomas Young Nurseries, Inc., Bound Brook, N. J.

A NEW CACTUS. Converts to Cacti—past, present and future—will be keenly interested in a recently introduced hardy species known as the Mexican Flame Ball, native to the high mesas of the Sawtooth Range and now being offered in New York by Max Schling Seedsman. It is a most distinctive sort, not alone for its size, armor spikes and coloring, but also because of its adaptability to year-round garden use as well as indoor conditions. A description gives but a meagre idea of its appearance:

Imagine a green ball from four inches to a foot across and somewhat taller, midway in form between a cylinder and a sphere, densely covered with three distinct types of spines ranging in color from white to soft rose. When moistened by rain or hand sprinkling these turn instantly to a deep, bright rose, and remain so until

(Continued on page 87)



in your garden
by June

blooms for summer
for autumn
for years

Whether these are to be your first
Roses, or whether you are now
a connoisseur of Roses in search of
the exotic, you will find our 1932
Catalogue absorbing.

We like you to write to us—be it
aphis, arranging a Rose exhibit,
or planning a small or large garden.

A Typical Collection

Roslyn—above is its bud.....	\$2.00
President Herbert Hoover.....	1.25
E. G. Hill.....	1.25
Edith Nellie Perkins.....	1.25
Charles P. Kilham.....	1.25
	\$7.00

for \$4.95

In the garden spot of New York
State—in the heart of Wayne
County—Rose Valley Bushes are
grown—virile and clean.

Our Catalogue for 1932 will tell
you more about them—growing
them, and caring for them.

Selected Vanderbilt Delphiniums
Long-spurred Columbines
New Butterfly Bush, "Ile de France"
New Double Sweet Scented Nasturtium
New Climbing Hydrangea

Rose Valley
Nurseries LYONS, N.Y.

ROSE VALLEY NURSERIES
Lyons, New York.

I should like a copy of your 1932
Catalogue.

Name.....

Address.....

City.....State.....



Harris Hardy Carnations

An exclusive Harris specialty that rival greenhouse carnations in size and fragrance, yet are easy to grow from seed right in your garden. Blooming in early and mid-summer, each plant will produce from 50 to 100 flowers.

Special Offer For 20c in stamps we will send pkt. Harris Hardy Carnations and include FREE 1 pkt. of New Blue Shirley Poppies, a wonderful new variety reserved entirely for this offer.

New Flowers Never Before Offered

Last minute news of the very latest 1932 American and European introductions is found on special tinted pages of our catalog. We have selected those of greatest merit for you to try and no such complete offering can be found elsewhere. Accurately described in the catalog are also many new and improved varieties of both annuals and perennials which we have developed ourselves—such as Harris Monarch Delphinium, Pink Larkspur, Orange Prince Hollyhock, etc.

For over 60 years Harris has been a large grower of Flower and Vegetable Seeds, Plants and Bulbs and the 100-page Harris Catalog in color offers you the opportunity of buying our superior northern grown seeds direct at growers' prices.

Ask for the Catalog today—It's Free.

JOSEPH HARRIS COMPANY, INC., R. F. D. 8, Coldwater, N. Y.

Rose Guide Free



This complete book on rose culture will be sent free on request. It gives free our experience of 81 years in developing the famous Dingee Roses. The book is beautifully illustrated, showing every desirable rose for the home garden and listing 500 beautiful roses and other flowers. The new low prices will interest you. The book is sent free on request.

**THE DINGEE & CONARD CO.
BOX 372, WEST GROVE, PA.**

KUNDERD'S BEAUTIFUL NEW GLADIOLUS CATALOG FREE



Plant the finest Gladioli in the world—the cost is no greater. There is a big surprise in Kunderd's 1932 Catalog—it contains 600 varieties that have never been equalled for beauty and type. New Collections are offered and startling LOW PRICES announced. Mr. Kunderd harvested, this year, his finest and most beautiful bulb crop. His FREE BOOK makes it possible to grow healthy bulbs perfectly free from all disease and insect pests. Send for this FREE book of 100 pages.

A. E. Kunderd, 301 Lincoln Way West, Goshen, Ind.
Please send me the FREE 1932 Kunderd Gladiolus Book.

Name

St. or R. F. D.

City.....State.....

• IT'S ON PAGE •

A NEW HOUSE & GARDEN SERVICE

Many advertisers offer free booklets and catalogs, but some of our readers prefer not to mutilate their copies of House & Garden by clipping coupons. If you are one of these, simply check the name of the advertiser in the list below . . . write your name and address on the lower margin of the page . . . tear out this sheet . . . mail it to House & Garden Readers' Service Bureau, Greenwich, Conn., and the literature will be sent to you.

Advertisers offering free booklets are indicated by an asterisk—Those making a nominal charge by †*

On charge booklets or catalogs—please remit in stamps

Automobiles and Accessories		House Furnishings	
	PAGE		PAGE
Auburn	75	China, Pottery & Glass	
Chevrolet	71	*Fostoria Glassware	78
Chrysler Corp.	22-23	*Wedgwood, Josiah & Sons, Inc.	72
Lincoln	Facing 8	Drapery & Upholstery Fabrics	
Pierce-Arrow	4-5	Celanese Decorative Fabrics	7
Studebaker	73	Johnson & Faulkner Fabrics	8
		Schumacher Fabrics	3
Building Materials		Fireplaces & Accessories	
House Building Materials		*Jackson's Fireplaces & Fixtures	76
*Anaconda Copper, Brass & Bronze Products	81	Floor Coverings	
Heating & Ventilating		†Armstrong's Linoleum Floors	Facing 1
*Anaconda Brass Pipe	81	Collins & Aikman Carpets	Facing 88
*Anaconda Metal Rust-Proof Tanks	15	Furniture	
*Bryant Gas Heating	77	*American Art Association—Anderson Galleries	70
House Building, Misc.		*Kensington Furniture	81
*Hodgson Houses	21	*Kittinger Distinctive Furniture	2
Directory of Decoration & Fine Arts	12-13	Interior Decorations	
*Arts & Decoration School of Interior Decoration	13	*American Art Association—Anderson Galleries	70
†Charlotte Furniture Co.	12	*Wm. H. Jackson Co.	76
†Childhood, Inc.	12	Jewelry & Silverware	
†Erkins Studios	12	Tiffany & Co.	1
*Galloway Pottery	12	Screens	
Walter Johnson, Inc.	12	*Rolscreens	74
*New York School of Interior Decoration	13	Wall Papers	
Pitt Petri, Inc.	13	*Birge Wall Papers	6
Rena Rosenthal	12	Real Estate	19-20
D. Tate & M. Hall	12	Johnson & Faulkner Building	8
*Todhunter	13	Cold Preventatives	
*Uncle Bill's Book Shelf Co.	13	Listerine	69
*Thos. Young Nurseries, Inc.	13	Vick's VapoRub	79
		Vick's Nose & Throat Drops	79
The Dog Mart & Poultry Yards		Schools & Camps	14
Pages	17-19	Shoppers' & Buyers' Guide	14
*Hodgson Stock Houses	19	Telephone Service Arrangements	
Food Products		American Telephone & Telegraph Co.	88
Campbell's Soup	67	Toilet Goods & Facial Treatments	
*Johnson's Chocolates	78	Caron Perfumes	24
Whitman's Chocolates	26	Listerine	69
The Garden Mart	85	*Kathryn Murray, Inc.	87
Gardening		Cigarettes	
Garden Furniture, Lawn Mowers, Fence & Decorations		Camel Cigarettes	Back Cover
*Coldwell Lawn Mowers	84	Travel Directory	
*Hodgson Garden Furniture, etc.	19	Pages	9-11
*Pittsburgh Chain-Link Fence	86	†All Year Club of Southern California	Facing 9
*Wolverine's Greenhouses	87	Bellevue Stratford Hotel	10
Gardening, Misc.		*Great White Fleet	11
*Wilson's OK Plant Spray	84	*Hollywood Roosevelt Hotel	11
*Wilson's Scale-O	84	*Intourist	16
Seeds, Bulbs & Nursery Stock		*Lassco Line	11
*Bristol Nurseries	83	*Matson Line	11
*Burpee's Garden Book	83	*N. Y. K. Line	9
*Conard-Pyle Star Roses	84	Plaza Hotels	10
*Dingee & Conard Roses	85	*Railways of France	68
*Dreer's Garden Book	83	*South Africa	10
*Glen Bros. Hydrangea	84	†Southern California	Facing 9
*Harris Seeds	85	*Soviet Russia	16
*Henderson's Seeds	82	*Tucson Sunshine Club, Arizona	11
*Hill's Evergreens	87	*United Fruit Lines	11
*Hughes Roses	87		
*Johnson's Water Gardens	87		
*Kunderd Gladioli	85		
*Orchidwood, Inc.	87		
*Rose Valley Nursery—Roses	85		
*Schling's Bulbs & Seeds	80		
*Tricker's Water Lily Pool	87		
*Wayside Gardens	83		
Water Systems			
*Myers Water Systems	81		

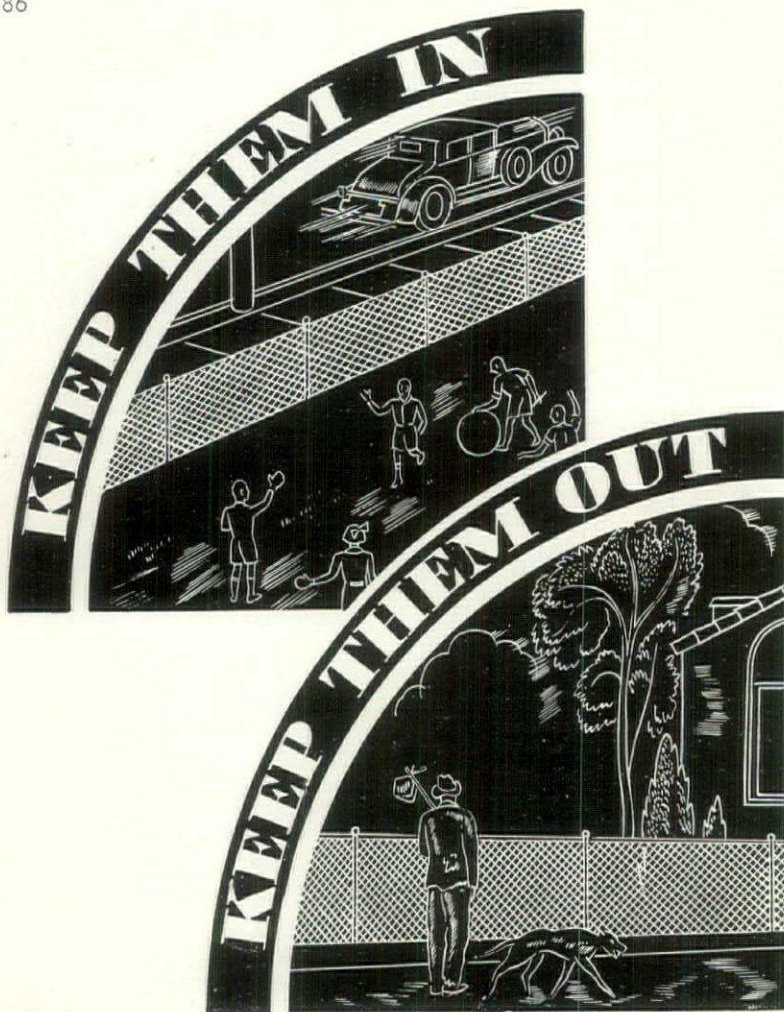

Keep SAFE with Pittsburgh — CHAIN-LINK FENCE

A good, substantial fence around your home is just as effective in keeping undesirables out as it is in keeping the children and pets in. Fence discourages peddlers and tramps, bars dogs, and compels the milkman, iceman and delivery boys to stick to the walk.

Pittsburgh Chain-Link Fence is an effective barrier against trespass and a dependable guardian of playing children . . . In addition, it forms an attractive frame for the home landscape. Made of the finest rust-resisting copper-bearing steel and heavily zinc-coated after weaving, it will always retain its neat, erect appearance.

Sales and erection service is available everywhere. Ask your dealer to show you the Pittsburgh "Patrician," a proper fence for the better class home, yet inexpensive . . . An inquiry will bring a quick response from nearest distributor or branch office.



Pittsburgh Fence CHAIN-LINK TYPE

Pittsburgh Steel Co.

731 Union Trust Bldg. Pittsburgh, Penna.

While every precaution is taken to insure accuracy, we cannot guarantee against the possibility of an occasional change or omission in the preparation of this index.