

INNOVATIONAL CONCEPTS IN SHOPPING CENTERS BY HARRELL+HAMILTON

A NEW CAMPUS FOR SKIDMORE COLLEGE

ARTISTS' HOUSING: THE WESTBETH REHABILITATION PROJECT

BUILDING TYPES STUDY: SHOPPING CENTERS

FULL CONTENTS ON PAGES 4 AND 5

ARCHITECTURAL RECORD

MARCH 1970 **3** A MCGRAW-HILL PUBLICATION TWO DOLLARS PER COPY



The tight, mottled graining of Imperial Modern Excelon (vinyl-asbestos) Tile helps conceal scuff and heel marks. . . so the floor stays crisp looking and clean with a minimum of regular maintenance.



This is the striking, new Leeds & Northrup administration building in North Wales, Pa. The tone of the building's exterior, established with bold sweeps of simplistic lines, carries through to the interior with the crisp, dynamic look of Armstrong Imperial Modern Excelon Tile.

ARCHITECT/INTERIOR DESIGNER: Vincent G. Kling and Associates, 1401 Arch Street, Philadelphia, Pa.

GENERAL CONTRACTOR: John S. McQuade Co., 1332 Parrish Street, Phila., Pa.

FLOOR CONTRACTOR: W. S. Holmes Inc., 1025 Mt. Ephraim Ave., Camden, N.J.

While Imperial Modern Excelon is rich in appearance, its cost makes it ideal for a controlled budget. In fact, there's no difference in price between Imperial Modern and Armstrong Standard $\frac{1}{8}$ " Excelon Tile. And since the contemporary, mottled pattern goes all the way through the tile, the design and color will last the life of the floor.



Floor planners chose Imperial Modern Excelon because it coupled durability, ease of maintenance, and low cost with an outstanding appearance . . . an appearance that completes a sense of unity between exterior and interior.



The planned floor.

80,000 square feet planned for dynamic looks and realistic costs.

Planner's choice:
Imperial[®] Modern Excelon[®] Tile.

Armstrong

Why not contact your Armstrong Representative the next time you're planning a floor? He can show you the largest, most exciting line of resilient floors available to you. And he'll help make sure that all flooring requirements are met precisely. Or write us directly: Armstrong, 503 Rock Street, Lancaster, Pa. 17604.



For more data, circle 2 on inquiry card



Dover delivers

elevators to meet the
requirements of contemporary housing design



VISTA DEL RIO, Kansas City, Missouri. ARCHITECTS: John Lawrence Daw & Associates, Architects & Planners, Kansas City. GENERAL CONTRACTOR: J. E. Dunn Construction Co., Kansas City. Dover Elevators Installed by Dover Elevator Co., Kansas City.

Vista del Rio, recipient of Kansas City Chapter's A.I.A. Medal of Award, is a 250-unit apartment structure built by the Kansas City Education Association's Housing Foundation, Inc., for occupancy by the retired teachers of Kansas City. The 20-story building includes complete dining, infirmary, library, arts-crafts, recreational and activity spaces as well as underground parking. Dover manufactured the complete vertical transportation system, from hoisting equipment through decorative cabs. Offering both electric traction elevators for high-rise buildings and Oilraulic® elevators for buildings to six stories, Dover has the capability to give you the best combination of equipment for any building. And Dover delivers the engineering assistance you require for plans and specifications. Write for catalogs, or see Sweet's Files. Dover Corporation, Elevator Division, Dept. A-3, P. O. Box 2177, Memphis, Tenn. 38102. In Canada: Dover/Turnbull.



the elevator innovators

For more data, circle 3 on inquiry card

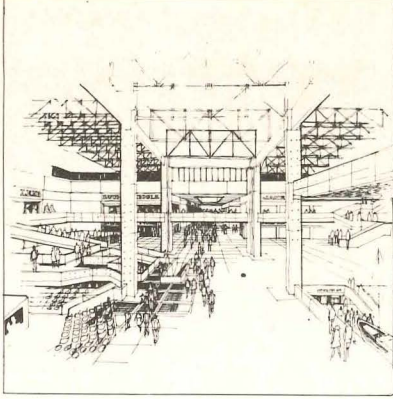

Cover: "Crossroads" Shopping Center,
Oklahoma City
Harrell + Hamilton, Architects
Rendering by Steve Winslow

THE RECORD REPORTS

**ARCHITECTURAL
BUSINESS**

FEATURES

- 9 EDITORIAL
Faster than a speeding bullet
more powerful than a locomotive . . .
- 10 PERSPECTIVES
- 35 NEWS IN BRIEF
- 36 NEWS REPORTS
- 40 BUILDINGS IN THE NEWS
- 62 OFFICE NOTES
- 67 GUARDRAILS AGAINST LEGAL PITFALLS
- 70 BUILDING ACTIVITY: CURRENT TRENDS IN CONSTRUCTION
The 1969 construction year: base for 1970
- 76 INDEXES AND INDICATORS
- 91 A NEW CAMPUS FOR SKIDMORE COLLEGE
Architects Ford, Powell & Carson and planner S. B. Zisman have developed a master design for the school, the substantial first stages of which are presented here.
- 103 ARTISTS' HOUSING: THE WESTBETH REHABILITATION PROJECT
Westbeth Artists Housing is a generative experiment in both the financing and physical reclamation problems which occur in rehabilitating an existing structure for residential use, and it may offer useful clues about ways of improving our cities.
- 107 ADVENTURES IN ARCHITECTURAL SERVICES ON THE FRONTIERS OF CHANGE
Programming, client education, user research, systems analysis and post-design evaluation are the five pillars of support for good design at Kaplan and McLaughlin's small office.
- 108 New York Psychiatric Institute Research building
- 110 Martin Luther King Square
- 112 St. Mark's Hospital
- 116 Marin County Community Mental Health Center



Ernest Braun

ARCHITECTURAL RECORD

CONTENTS: MARCH 1970

BUILDING TYPES STUDY 407

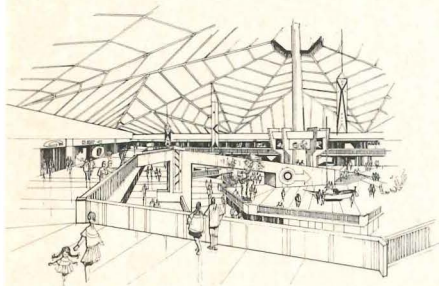

- 119 SHOPPING CENTERS
Three centers by Harrell + Hamilton illustrate their new ideas in the field and their more extensive role in the development process.
- 120 FORUM 303, ARLINGTON, TEXAS
- 124 TOWNEAST, DALLAS
- 128 CROSSROADS, OKLAHOMA CITY
- 130 STUDY AND RESEARCH—NEW CONCEPTS AND TECHNIQUES

ARCHITECTURAL ENGINEERING

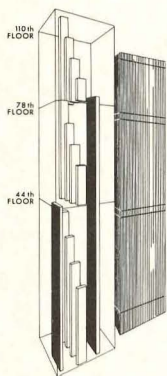

- 133 OPTIMIZING SPACE REQUIREMENTS FOR ELEVATORS
An article by W. W. Swartz tells how space savings can be achieved through nitty gritty attention to detail in the design of hoistways and through dramatic new techniques such as double-deck elevators and "sky lobbies."
- 141 PRODUCTS REPORTS
- 198 OFFICE LITERATURE
- 208 ADVERTISING INDEX
- 210 CLASSIFIED ADVERTISEMENTS
- 211 READER SERVICE INQUIRY CARD

ARCHITECTURAL RECORD, March 1970, Vol. 147, No. 3. Published monthly, except May, when semi-monthly by McGraw-Hill, Inc., 330 West 42nd Street, New York, New York 10036. CORPORATE OFFICERS: Shelton Fisher, President and Chief Executive Officer; John L. McGraw, Chairman; John J. Cooke, Vice President and Secretary; Gordon W. McKinley, Vice President and Treasurer. SUBSCRIPTION RATE: for individuals in the fields served \$6.60 per year in U.S., U.S. possessions and Canada; single copies \$2.00; further details on page 6. THIS ISSUE is published in national and separate editions. Additional pages of separate edition numbered or allowed for as follows: Western Section 32-1 through 32-6. PUBLICATION OFFICE: 1500 Eckington Place, N.E., Washington, D.C. 20002. Second-class postage paid at Washington, D.C. and at additional mailing offices. POSTMASTER: Please send form 3579 to Fulfillment Manager, ARCHITECTURAL RECORD, P.O. Box 430, Hightstown, N.J. 08520.

ARCHITECTURAL RECORD STAFF

EDITOR

WALTER F. WAGNER, JR., A.I.A.

MANAGING EDITOR

HERBERT L. SMITH, JR., A.I.A.

SENIOR EDITORS

ROBERT E. FISCHER
WILLIAM B. FOXHALL
MILDRED F. SCHMERTZ, A.I.A.
ELISABETH KENDALL THOMPSON, F.A.I.A.

WASHINGTON EDITOR

ERNEST MICKEL

ASSOCIATE EDITOR

ROBERT JENSEN, A.I.A.

ASSISTANT EDITORS

ANNE LUISE BUERGER
JONATHAN HALE
DONALD-DAVID LOGAN
NANCY LOU MOORE
ANNETTE K. NETBURN

DESIGN

ALEX H. STILLANO, Director
ALBERTO BUCCHIANERI, Associate
JUDY GEIER, Assistant
SIGMAN-WARD, Illustration
JAN WHITE, Consultant

EDITORIAL CONSULTANTS

EDWARD LARRABEE BARNES, F.A.I.A.
ROBERT F. HASTINGS, F.A.I.A.
PAUL RUDOLPH, A.I.A.

INDUSTRY CONSULTANTS

GEORGE A. CHRISTIE, JR., Economics
WILLIAM H. EDGERTON, Building Costs

McGraw-Hill WORLD NEWS

ARTHUR MOORE, Director
DOMESTIC NEWS BUREAUS—Atlanta,
Chicago, Cleveland, Dallas, Detroit,
Los Angeles, Pittsburgh, San Francisco,
Seattle, Washington, D. C.
INTERNATIONAL NEWS BUREAUS—Bonn,
Brussels, Hong Kong, London, Mexico City,
Milan, Moscow, Paris, Rio de Janeiro, Tokyo

PUBLISHER

BLAKE HUGHES

SALES MANAGER

LOUIS F. KUTSCHER

CIRCULATION MANAGER

HUGH S. DONLAN

COMING IN THE RECORD

OPERATION BREAKTHROUGH

The Department of Housing and Urban Development has staked its credibility and its skills on Operation Breakthrough. For complex reasons, large corporations are contending for selection as Breakthrough developers. For the first time in twenty years, architects are involved in mass housing. The press has been cautious—sometimes vitriolic—regarding Operation Breakthrough; people who know the building industry say Breakthrough cannot succeed, and some others say it must not succeed, that it is trying to take housing away from a lot of little guys and give it to a few big guys. The April Building Types Study will study Operation Breakthrough: the complex political, technical, and jurisdictional questions it creates, the proposals that were selected by HUD, and some that were not.

THE OAKLAND MUSEUM

A new kind of land use and a new sensitivity to the urban problems of deterioration and inadequate public and park space will be discussed in April, as demonstrated in the new four-block complex of museums designed by Kevin Roche, John Dinkeloo and Associates to form on the roofs of the spaces a terraced series of gardens serving as a major new park for the city of Oakland, California.



McGraw-Hill



ARCHITECTURAL RECORD (combined with AMERICAN ARCHITECT, ARCHITECTURE and WESTERN ARCHITECT AND ENGINEER), March 1970, Vol. 147, No. 3. Title ® reg. in U.S. Patent Office © copyright 1970 by McGraw-Hill, Inc. All rights reserved including the right to reproduce the contents of this publication either in whole or in part. Quotations on bulk reprints of articles available on request. Indexed in Reader's Guide to Periodical Literature, Art Index, Applied Science & Technology Index, Engineering Index, and the Architectural Index. Architectural Record is a McGraw-Hill publication, published monthly, except May, when semi-monthly, by McGraw-Hill Publications, a division of McGraw-Hill, Inc., 330 West 42nd Street, New York, New York 10036. James H. McGraw (1860-1948), Founder.

EXECUTIVE, EDITORIAL, CIRCULATION AND ADVERTISING OFFICES: 330 West 42nd Street, New York, New York 10036. Western Editorial Office: 255 California Street, San Francisco, California 94111. PUBLICATION OFFICE: 1500 Eckington Place, N.E., Washington, D.C. 20002; second-class postage paid at Washington, D.C.

OFFICERS OF McGRAW-HILL PUBLICATIONS COMPANY: Joseph H. Allen, president; John R. Emery, J. Elton Tuohig, senior vice presidents; George H. Reppert, group vice president; vice presidents: John R. Callahan, editorial; John M. Holden, marketing; David G. Jensen, manufacturing; Jerome D. Luntz, planning & development; Robert F. Marshall, administration; Robert M. Wilhelmy, finance. Director of circulation: Ralph Blackburn.

OFFICERS OF THE CORPORATION: Shelton Fisher, president and chief executive officer; John L. McGraw, chairman; Donald C. McGraw, chairman, executive committee; Robert E. Slaughter, executive vice president; Frederick A. Stahl, chairman, finance committee; Daniel F. Crowley, Donald C. McGraw, Jr., Bayard E. Sawyer, senior vice presidents; John J. Cooke, senior vice president and secretary; Gordon W. McKinley, vice president and treasurer.

Every effort will be made to return material submitted for possible publication (if accompanied by stamped, addressed envelope), but the editors and the corporation will not be responsible for loss or damage.

SUBSCRIPTIONS: Available only by paid subscription. Publisher reserves the right to refuse non-qualified subscriptions. Subscriptions solicited only from architects and engineers. Position, firm connection, and type of firm must be indicated on subscription orders forwarded to Fulfillment Manager, Architectural Record, P.O. Box 430, Hightstown, New Jersey 08520. Subscription prices: U.S., Possessions and Canada: \$6.60 per year; other countries, to those who by title are architects and engineers, \$15.00 per year. Subscription from all others outside U.S., U.S. Possessions and Canada, \$24 per year. Subscription includes 12 monthly issues and Mid-May "Record Houses" issue.

SUBSCRIBERS: Address change of address notice, correspondence regarding subscription service or subscription orders to Fulfillment Manager, Architectural Record, P.O. Box 430, Hightstown, New Jersey 08520. Change of address notices should be sent promptly; provide old as well as new address; include zip code or postal zone number if any. If possible, attach address label from recent issue. Please allow one month for change of address to become effective.

UNCONDITIONAL GUARANTEE: The publisher, upon written request, agrees to refund the part of the subscription price applying to the remaining unfilled portion of the subscription if service is unsatisfactory.

OTHER McGRAW-HILL SERVICES TO THE BUILDING AND CONSTRUCTION INDUSTRY: College and University Business—Construction Methods and Equipment—Daily Construction Reports (Los Angeles)—Dodge Building Costs Services—Dodge Construction News (Chicago, Denver, San Francisco)—Dodge Construction Statistics—Dodge Reports—Dodge Spec-Fax—Engineering News-Record—Hospital Purchasing File—House & Home—House & Home Planners' Digest—Management Control Service—Modern Hospital—Modern Nursing Home—Nation's Schools—Sweet's Construction Catalog Systems—Sweet's Canadian Construction Catalogue Services—Sweet's information and Library Centers—Sweet's Microfilm Systems.



Westinghouse Mark IV Elevators don't forget lower-floor tenants.

In Chicago's new First National Bank building, lower-floor tenants don't get shortchanged. A Westinghouse Mark IV System is the reason. The exclusive Digital Demand Divider and Service Expeditor apportion the demands so that *all* floors get equal service. The nearest available car is expressed to answer a call. Waiting time is cut at least 30%. And the exclusive Demand Preferential feature eliminates long waits. For lower floors. Any floor.

Help raise the value of lower floors in *your* new building. Specify a Mark IV System. Contact: Westinghouse Elevator Division, 150 Pacific Avenue, Jersey City, N.J. 07304.

In Canada, contact: Canadian Westinghouse Co., Ltd., Elevator Division, Hamilton, Ontario.



You can be sure...
if it's Westinghouse

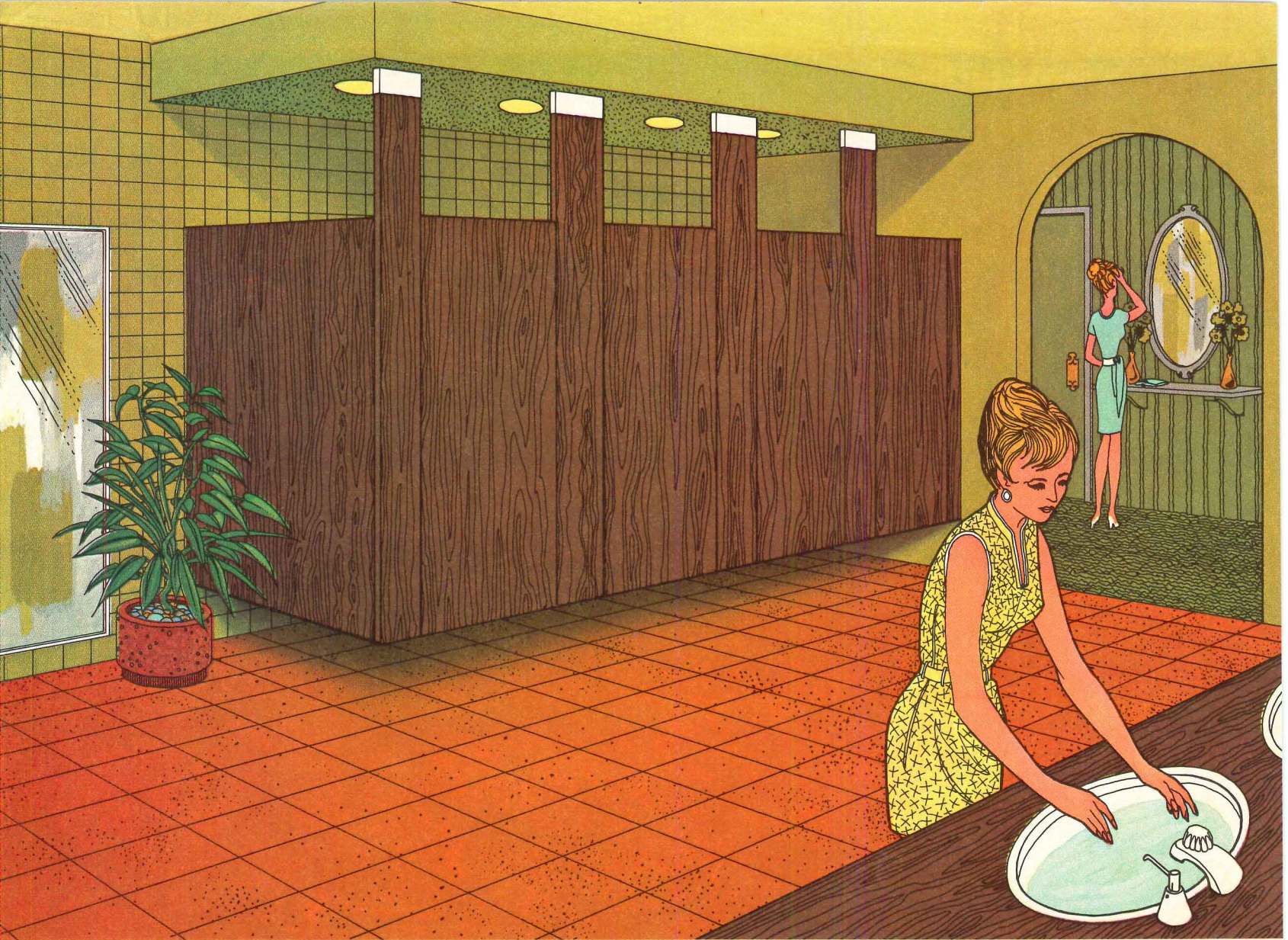

Who hid the hardware?

Bobrick did in their New Flush Front Toilet Compartments

Bobrick, design leader in wash-room equipment for 64 years, now offers you a complete line of Laminated Plastic Toilet Compartments with unique design features.

An attractive flush front appearance is created by uniform 1" thickness of doors, pilasters, wall posts and panels. Pilasters and wall posts have 11 gauge steel reinforced cores. Stainless steel hardware is aesthetically concealed inside the

compartments. No hardware exposed on the exterior.

Bobrick's new Toilet Compartments are available with pre-cut partition openings for recessing Bobrick stainless steel dispensers and disposal units — save equipment and installation costs.

Offered in two series: Stainless Steel Edged and Laminated Plastic Edged. Matching Urinal and Entrance Screens and Lavatory Vanity Tops also available.

Send for special 8 page catalog, TP-7007, to Bobrick: Brooklyn, New York 11210 or Los Angeles, California 90039. Representatives in all major cities in the United States, Canada and overseas.



Since 1906 Designers and Manufacturers of Washroom Equipment.

For more data, circle 5 on inquiry card

◆ *For more data, circle 4 on inquiry card*

Faster than a speeding bullet, more powerful than a locomotive . . .

. . . able to leap years of apathy in a single bound! Has anyone ever seen a cause, an issue, a new public policy burst on the scene with such Supermanic vigor as "the battle of the environment?"

Much of what has in the last two months become a cause célèbre is no surprise to a great many thoughtful people: to air-pollution control boards in cities across the country, to anyone responsible for our water supply, to the late Rachel Carson and her readers, to the long-embattled Sierra Club behind its redwood barricades, to ex-Secretary Udall, to now-Under Secretary Russell Train. "The cause" is no surprise to the millions of citizens who for many years and for many conflicting (and sometimes intelligently selfish) reasons, have banded together under the banner of conservation. (I think at once of the hunters who set up Ducks Unlimited to assure a continued supply of game, but as part of that process have saved thousands of acres of wetlands for all to enjoy. I think of the college kids who set up the first Great Electric Car Race across the country. I think of the people banded together in citizen groups across the country to bust up yet another utility's plan to put up another generating plant in another scenic waterfront location where the cooling water discharge will thermally pollute the water.)

And it comes as no surprise to many architects, who—I think by the same instinct that makes them want to be architects in the first place—seem to have a high sensitivity to the assaults upon our eyes, ears, noses, lungs, and enjoyment of our land. One can applaud loudly the A.I.A.'s public-spirited advertising program, mounted last year,

which in part directed itself to the problems of pollution and conservation (for one example, see RECORD REPORTS, January).

Right now, there's a lot of reaching for credit for "the new awareness." Senator Muskie, whose credentials in the area of environmental concern do indeed reach all the way back to the rock-ribbed coasts of Maine, grumped that President Nixon's "State of the Environment" speech was "a politically effective speech but short on details, particularly in the environmental sector." He's got a point (see below). But surely we'll really get somewhere *if*, Democrat or Republican alike, we *stay angry* and 1) insist that our government set standards for pollution control (on municipalities, on states, on industrial firms, on oil tankers that seem to be breaking up in unprecedented numbers); 2) insist that our government enforce those standards—and court-imposed fines of up to \$10,000 a day for violation of air quality standards, as proposed by the President in his Message to Congress, ought to get the attention of even the most hardened polluters; and 3) insist that our government help finance the very expensive programs needed to control pollution.

Financing is, of course, the most kickable of all the political footballs involved. It does appear (though economists are debating this right now) that the President's "bold new water-pollution program" is woefully underfunded—indeed not as well funded as the Clean Waters Restoration Act of 1966, which has helped but certainly not gained on the problem. But debates about money can (and will) come later and continuously—and of course the money spent on improvement of the environment will be much

more effective if the President's restraints on spending really do put a lid on inflation.

Further, of all people architects need remember, as the pressure for financial support of environmental improvement grows, that there are plenty of other national priorities calling for Federal money that are dear to their hearts (as citizens) and pocketbooks (as practitioners). First on the list, of course, is housing. Then general construction. So . . .

We can (and will, and should) argue a long time about the best way to spend the taxpayer's money. But the cause for rejoicing is that, for whatever reason and no matter who gets the credit, "the people" at last are angry—they want the environment improved and they seem ready to accept and pay for a tough new national policy to do the improving.

So perhaps this is a case where concerned people (whatever their professional discipline and whatever their selfish or unselfish interest) can join forces and help the public *stay angry*. In what better cause can the A.I.A. exercise its newfound voice, its just announced intention "as professionals, to become involved in the creation of public policy that will lead to the creation of a better environment." In what better cause—the end of pollution and the beginning of cleaner, safer, and more beautiful environment—can architects lead a battle as a professional group on the Washington scene and as concerned individuals in our own town, city, and state. Who cares who gets credit? Surely there's enough to go around if we keep the pressure on. For the President's lists of priorities—water pollution, air pollution, solid wastes management, "industrial involvement", parks and recreation—is just a beginning (see Perspectives, overleaf and RECORD REPORTS, page 35). And the villain is clear: to quote another commentator from the comics, little Pogo from the Okefenokee Swamp, "We have met the enemy, and they are us."

—Walter F. Wagner, Jr.

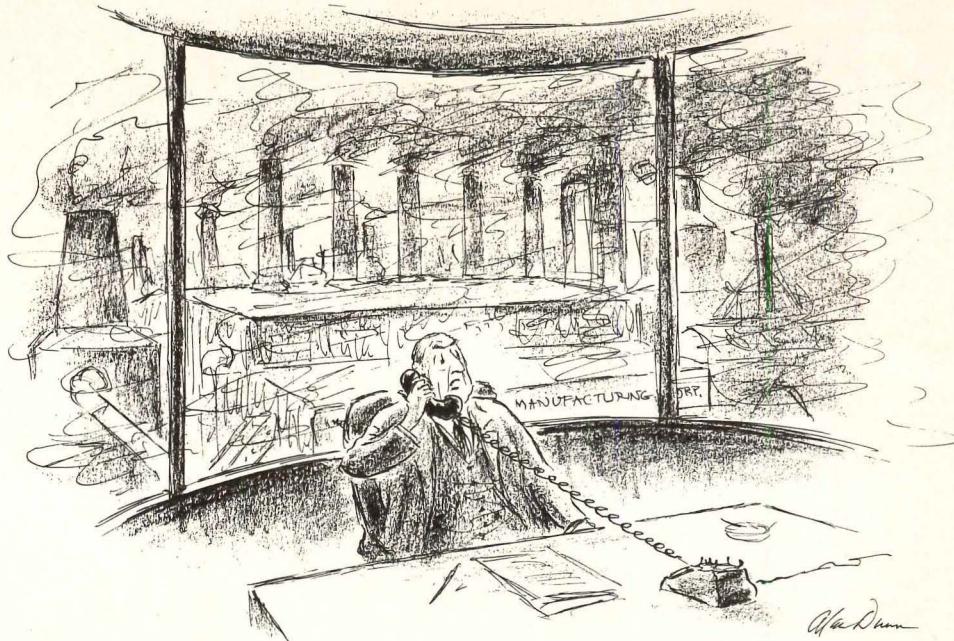

"'Now or never' meaning when, Mr. President?"

More on the battle for a better environment

It's easy to be for a better environment, but there are of course bills to be paid, technical problems to be solved, century-old habits to be changed. It is, one must admit, easier to be against, say, thermal pollution of our bays and rivers by an electric utility's cooling water than it is to be the utility executive who has to 1) continue the practice and face the combined wrath of his community, the Feds, and his customers, 2) make the necessary improvements and pass the cost on to consumers who already think their electric bill is too high, or 3) convince his board of directors to swallow the cost of needed improvements.

But it has to come eventually—why not now? If it is going to cost us (and it is) in local and state taxes to build the sewage treatment plants and to handle the growing problems (where to put it?) of solid waste disposal, let's start facing up to it now. I'm perfectly willing to pay a little more per kilowatt-hour for power if the utilities will use a generating process which, unlike coal, does not pollute the air in big black clouds or which, unlike atomic reactors, does not require heating up the water for miles around.

I guess it does take the threat of enormous fines (see Alan Dunn's alert comment in the drawing above) to convince some industrialists that the people are no longer willing to grant them the right—under the banner of The American Way—to blacken the skies and discharge the effluent from their plants into rivers and lakes that belong to all the people.

We're finally beginning to ask the real American Way question: Who profits from abuse of the environment?

Who profits? Ford might profit

Ford Motor Company has announced that it will spend \$60 million in the next two years

reducing air and water pollution at its plants, and it has announced that it will spend \$31 million next year on vehicle pollution control. Before anyone told them they had to. They might just have a pollution-free car before the people get angry enough to outlaw the internal combustion engine.

Reynolds might profit . . .

They've begun offering, in some parts of the country at least, one cent for the return of aluminum cans. The Boy Scouts will profit; and perhaps it might persuade at the least the more parsimonious housewives, money being tight and all that, that carrying cans and bottles back to the store for re-use is not an monstrous assault on their way of life.

Environmental control means more than pollution control

For one thing (and this is an area subject to abuse on all sides) there's the matter of land use.

Last month, the Oregon State Senate passed a statewide zoning bill that would require the governor to zone areas under a "comprehensive plan" if the counties have not done the job by the end of 1971. The goal: setting a pattern "to preserve the quality and make best use of the land" and "to save open space and scenic resources for future generations." While many state opponents of the bill argue that this gives the governor extraordinary power and risks "mis-use of executive powers" others suggest that "it is the beginning of a policy that is absolutely essential if Oregon is to be retained as a good place to live."

A similar bill is proposed for Colorado.

Such bills are indeed controversial. And if I were a speculative homebuilder they'd drive me to the state capitol roaring mad and more than a little worried. But maybe "the people" are beginning to realize that

the basic American right to do what you darn please with your land has, by a few, been badly abused so that the many need some protection.

The Sierra Club has some new ideas about land use

That effective fighter for open space has, like so many other organizations, begun to direct its attention to the city. In a new photographic exhibit by Arthur Tress it explores "where to find open space" in such areas as abandoned piers, under bridges, in under-used freightyards, between buildings, in unused parking lots, the roofs of apartment houses, office buildings, schools and garages, on unused rights of way, and in swamps and landfill sights. It's never been done—but why not this kind of land use.

Meanwhile, deep below the earth

. . . a start has been made on the atrocious environment of the subway. The New York Transit Authority has announced that, as leases expire, the newspaper stands, candy and gum machines, and assorted other smelly, ugly, and space-consuming paraphernalia will be phased off the platforms. And why not—has anyone lately, at least in New York—found a telephone booth that works? Do people really need to know how much they weigh before they board the train? What they really need is a little more space on crowded platforms and fewer visual assaults. It's bad enough down there without having to wade through candy wrappers.

Final note:

From Bill Houseman's splendid newsletter, The Environment Monthly: "Nowadays, you read about health menaces being banned before you hear they even exist."

—W.W.

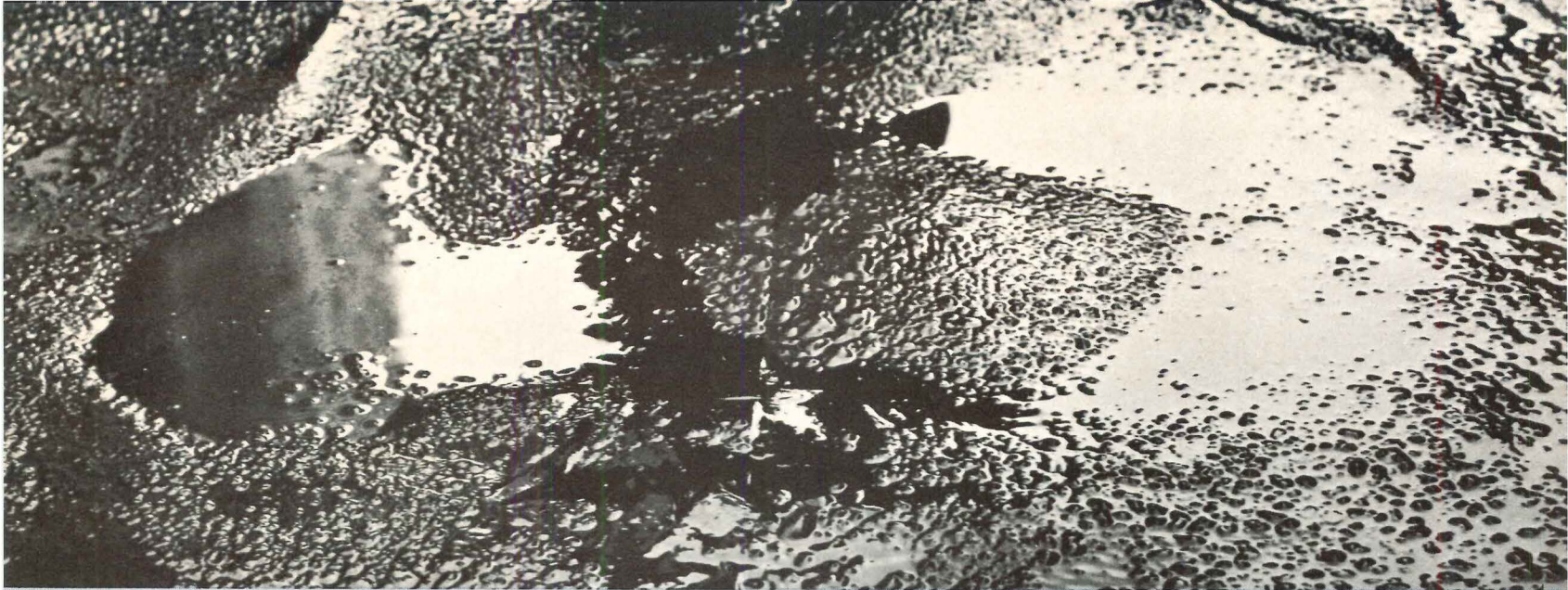

Ponding causes a whole deluge of problems. Zonolite roof deck systems turn them off.

Zonolite® has roof decks for everything. For the slope-to-drains. For hurricanes. For protection against fire. And for insulation.

Roof deck systems certified by Grace-Zonolite. Available everywhere in the U.S. and Canada. Installed by approved applicators each and every month of the year.

Just talk to your local Zonolite representative. He'll be pleased to consult with you and come up with a recommendation that will satisfy all your design requirements.

Want to correct a roof deck problem. Or better yet, prevent one in the first place? Say the word!

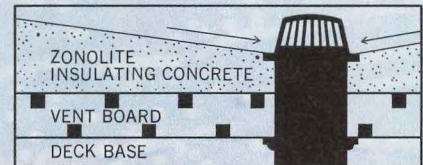

ZONOLITE

W. R. GRACE & CO.
62 Whittemore Avenue
Cambridge, Mass. 02140



For more data, circle 6 on inquiry card



Just say Grace.



INNOVATION IN DESIGN. One of a series created for DAP Architectural Sealants. Design and rendering by Richard P. Howard Associates, Architectural Illustrators, Sylvania, Ohio. Harold R. Roe, A.I.A.

adaptability

The real test of any sealant is its ability to stay on the job—and up to the job—in spite of omissions and errors in joint preparation. DAP one-part Acrylic terpolymer Sealant is designed specifically to achieve design adhesion in hard-to-reach joints where application instructions may be slighted. It resists hardening, shrugs off the effects of wind and weather. It reseals itself, thus adding a dimension in protection beyond the scope of elastomerics. For condensed catalog on this and other outstanding DAP architectural sealants, please write: DAP Inc., General Offices: Dayton, Ohio 45401. Subsidiary of *Plough, Inc.*

DESIGN CONCEPT. This university library, a simple statement executed in sandstone, becomes the center of an academic area by offering access from neighboring facilities on two separate levels. The library design expresses the newest thinking in educational buildings without overpowering existing structures.

For more data, circle 7 on inquiry card



Also available in Canada

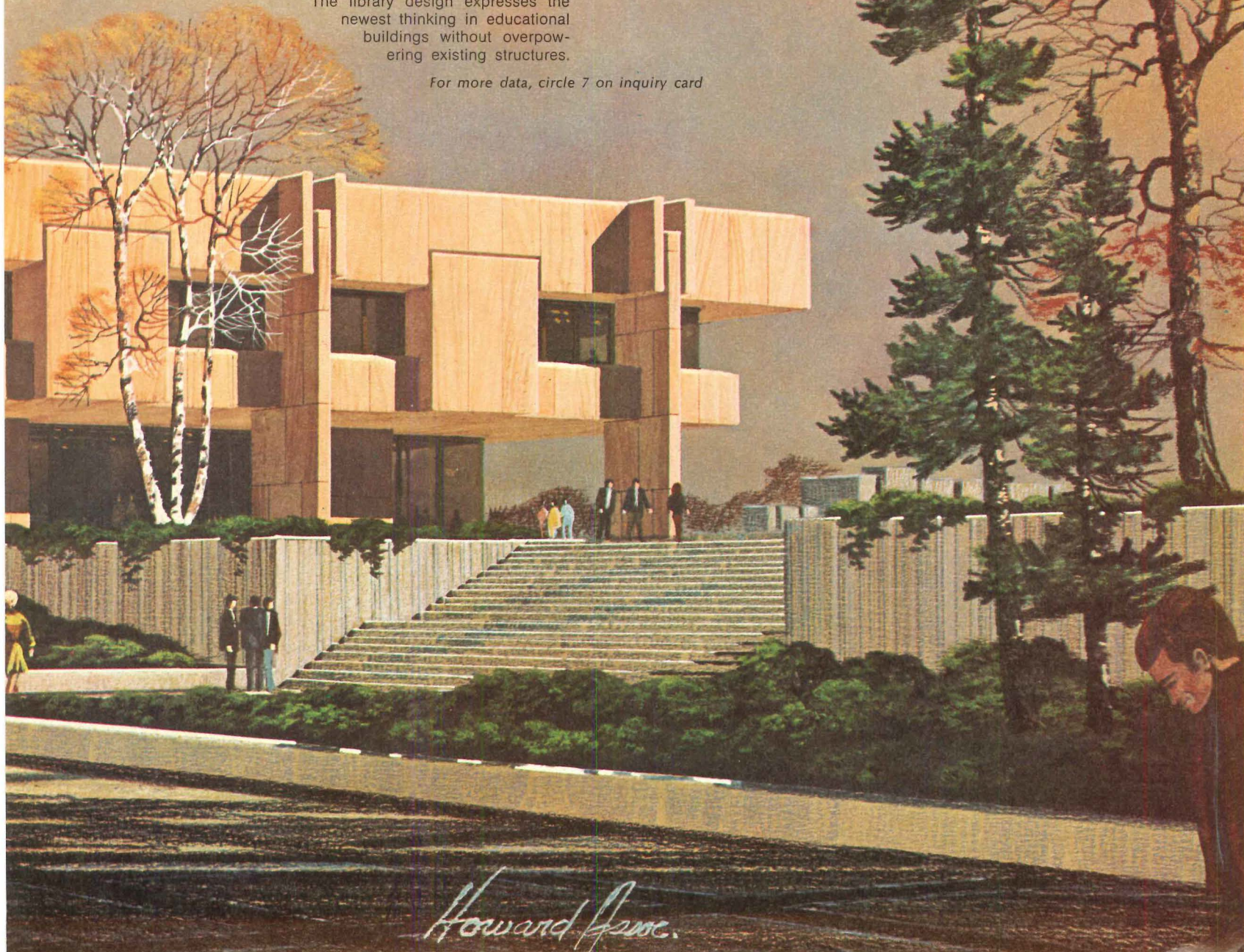

Howard Assoc.

Your Plans Are Never Complete Until They Specify Protection

If your plans do not provide for total protection . . . go back to the drawing board! No building is finished or functional unless you have specified full protection against fire and burglary, and have provided for supplementary communications and sound systems.

By planning for total security and sound systems in the initial stages, you guard against costly construction adjustments if the need for any of these systems has been overlooked.

We know you are aware of fire regulations. You should also recognize that the

need for security systems today is equally important.

ADT protection consultants will work with you in the planning stages. They will assist you in integrating total, custom-built protection and sound systems into your building.

And with ADT you get the entire protection package. ADT designs, manufactures, installs and maintains its own systems. ADT service keeps them in top operating condition.

Progressive architects with a sense of security plan with ADT . . . the protection professionals. For information and literature, see Yellow Pages or write.

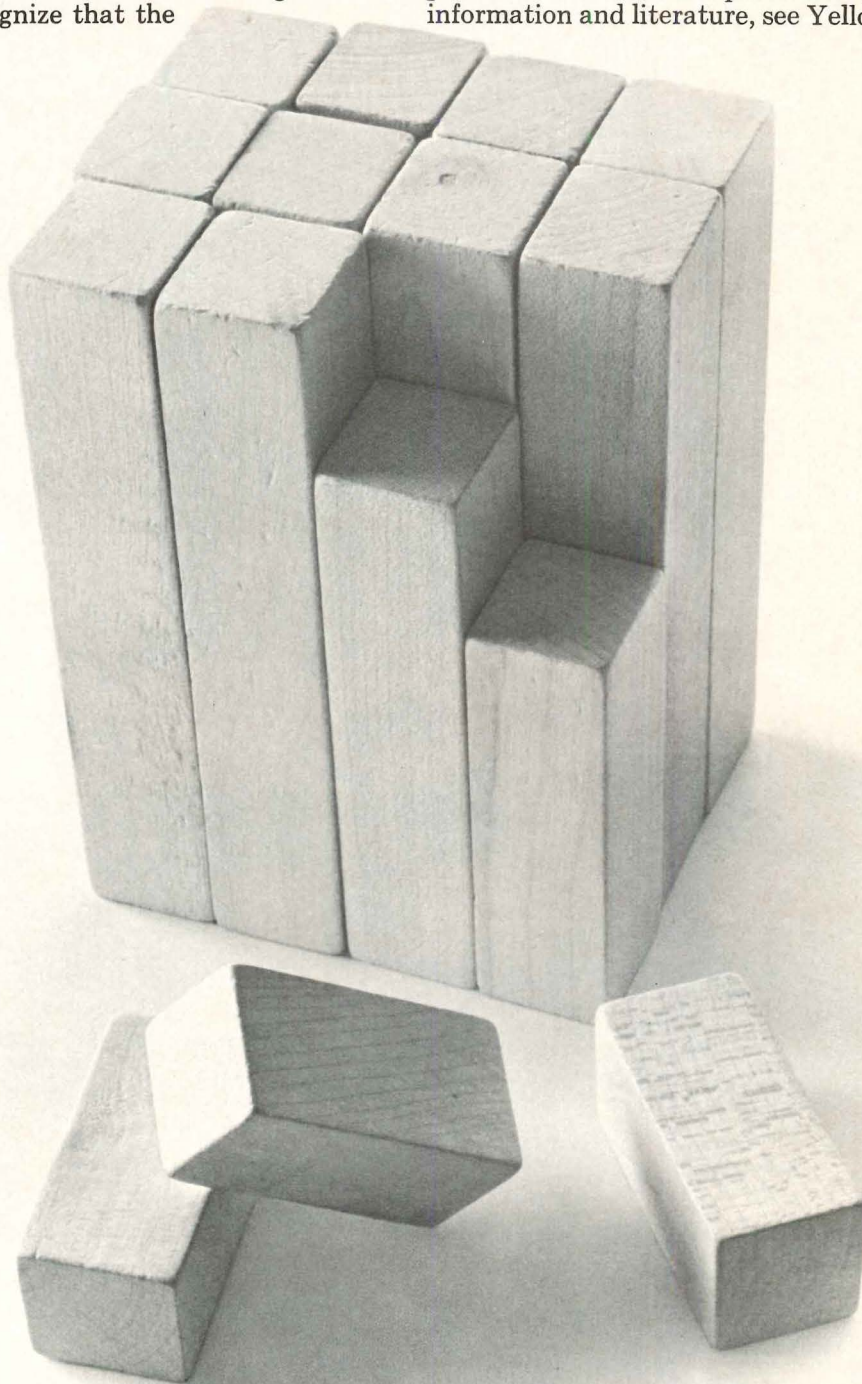

ADT[®]

An International Organization 155 Sixth Ave., New York, N.Y. 10013

For more data, circle 8 on inquiry card

Braniff International chose the enduring eloquence of Portland Cement Terrazzo.

Braniff International Terminal, Dallas, Texas;
Architect: Jack Corgan & Assoc; Terrazzo Contractor: American Terrazzo Co., Dallas, Texas

Destination	Time	Status	Gate
Atlanta	10:00 AM	On Time	10
Boston	11:00 AM	Delayed	11
Chicago	12:00 PM	On Time	12
Dallas	1:00 PM	On Time	13
Denver	2:00 PM	On Time	14
Detroit	3:00 PM	On Time	15
Houston	4:00 PM	On Time	16
Los Angeles	5:00 PM	On Time	17
Miami	6:00 PM	On Time	18
Minneapolis	7:00 PM	On Time	19
New York	8:00 PM	On Time	20
Portland	9:00 PM	On Time	21
San Francisco	10:00 PM	On Time	22
Seattle	11:00 PM	On Time	23
Washington	12:00 AM	On Time	24

Why?

Because Portland Cement Terrazzo is tough and it's beautiful. Nothing else compares with it in cost, durability, maintenance and design latitude. The finest terrazzo is being made with Trinity White Portland Cement.

Trinity White

Portland Cement

Write for new color brochure
featuring 24 popular terrazzo samples.

A product of



General Portland Cement Company

Offices: Dallas • Houston • Tampa • Miami • Chattanooga • Fort Wayne • Kansas City, Kansas

For more data, circle 9 on inquiry card



PPG Performance Glass is saving money for the county government in Fairfax, Virginia.

By reducing heating/cooling equipment and operating costs in the new Administration Building.

PPG Performance Glass enabled the designers of the new high-rise County Administration Building in Fairfax, Virginia, to achieve the exact esthetic effect they desired. It also enabled the building's mechanical engineers to lower the capacity, equipment and operating costs of their specially-designed heating/cooling system.

Design studies indicated that with glass areas exceeding 35%, reflective insulating glass should become an economic probability. And because, in this case, maximum use was to be made of a "heat-of-light" HVAC system, with the lowest possible energy input and without supplementary electric heat input, a high-performance insulating glass was considered strongly desirable.

The unique all-air "Dual Fan-Double Duct" system is shown in the accompanying diagram. Seventy percent of the heat from the lights is picked up by the return air. Interior rooms use ceiling fixture introduction and return grilles. Outside rooms use a perimeter system of sill diffusers.

Study data for the mechanical design was handled by a computer.

It favored PPG *Solarban® Bronze (3) Twindow®* Units and indicated that they would permit a savings of approximately 200 tons of capacity in the heating and cooling system.

According to Lee Kendrick, Mechanical Engineer, this low energy mechanical system was made possible with *Solarban Twindow* Units (insulating glass constructions with a low-emissivity coating and a 1/2" air space). He attributes all the savings realized to the U value of 0.35, significantly better than that of the rest of the building's basic wall structure.

The *Solarban Bronze (3) Twindow* Units also implemented all the designers' esthetic considerations for the building. The lower portion of the glass (18%) slants in and picks up the reflection of any objects on grade level. The upper portion (82%) slants out and reflects the sky. This canting of the reflective *Solarban* Units results in a smooth, unbroken-looking surface.

Put the esthetic and cost-saving advantages of a PPG Performance Glass to work for your clients. Contact a PPG Architectural Representative for technical assistance,

or write: PPG INDUSTRIES,
One Gateway Center, Pittsburgh,
Pa. 15222.

Architects-Engineers: Vosbeck, Vosbeck,
Kendrick and Redinger, Alexandria, Virginia.

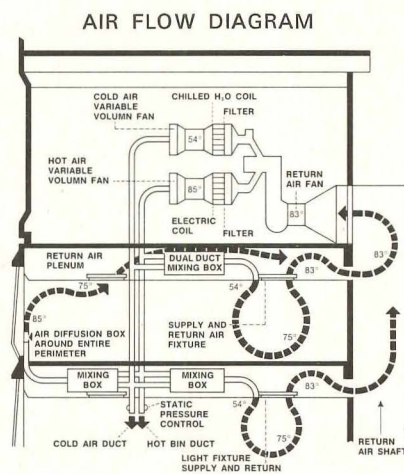

ppg
INDUSTRIES

PPG is Chemicals, Minerals, Fiber Glass, Paints and Glass. So far.

For more data, circle 10 on inquiry card

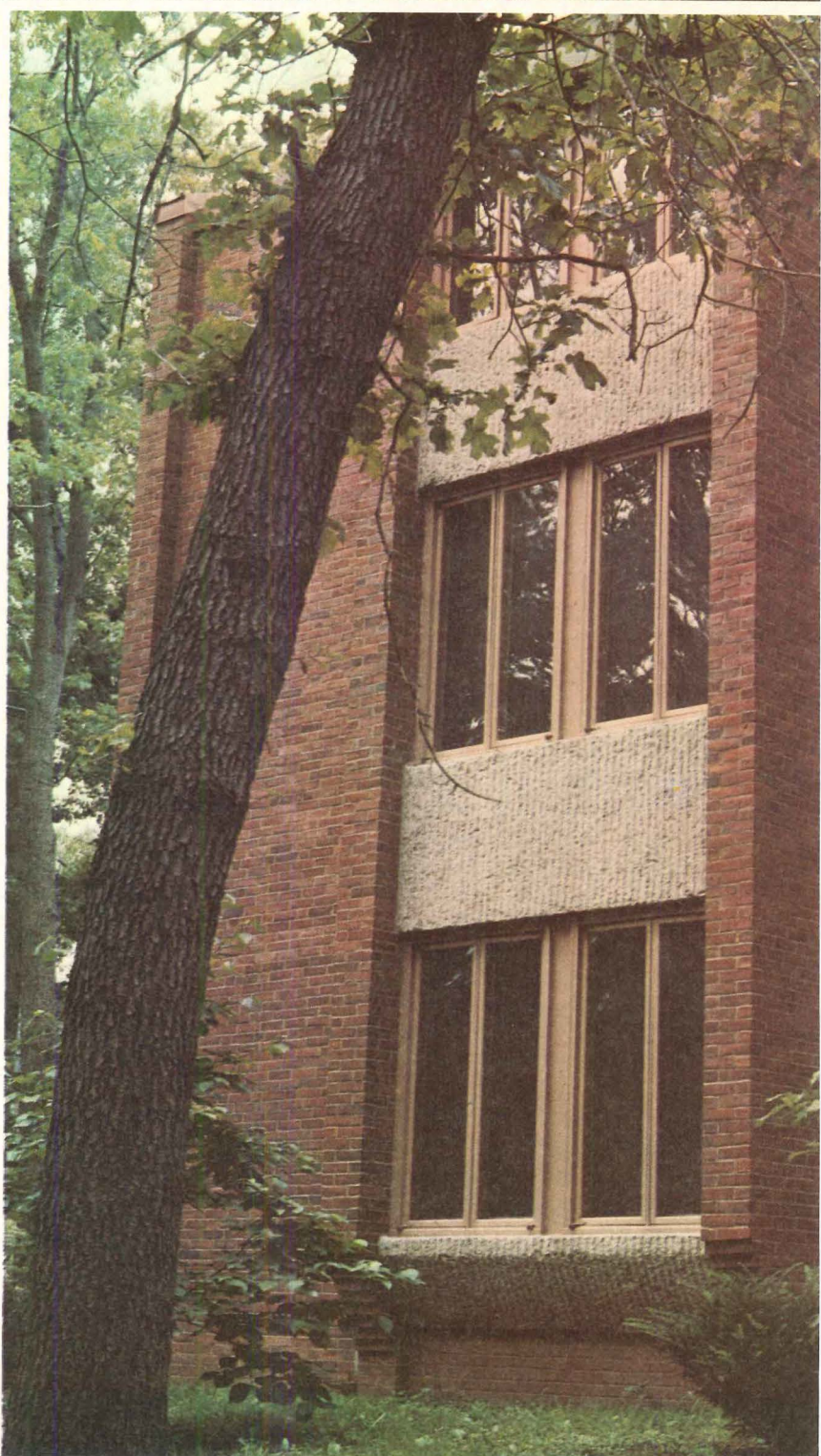

How Andersen Windows helped Lasell Jr. College keep its Boston accent.

Lasell Jr. College for girls nestles quietly in the rolling west-Boston suburb of Auburndale—a heavily-wooded community filled with sturdy old New England “sheds” and genteel Georgian Colonials.

It was for this setting that a Boston architect designed a strikingly simple new dormitory and library.

It was for this setting that he chose Andersen Windows.

The natural beauty of our wood casements and awning-style windows worked in perfect harmony with traditional Boston brick.

In a quiet, stately way, Andersen Windows also helped the architect relate his new contemporary designs to the older campus buildings and surrounding private homes.

And finally, Andersen Windows appealed to the architect’s plain old Yankee common sense. (Any windows that are built to such close tolerances that you get as much as a 15% fuel saving just *have* to make sense for Boston!)

Fact is, Andersen Windows make sense anywhere. For all the details, see your nearest Andersen distributor or dealer. Or check your Sweet’s Catalog.

Architects: Steffian, Steffian and Bradley, Inc., Boston, Massachusetts



Andersen Windowalls™

Window Beauty is Andersen

ANDERSEN CORPORATION • BAYPORT, MINNESOTA 55003

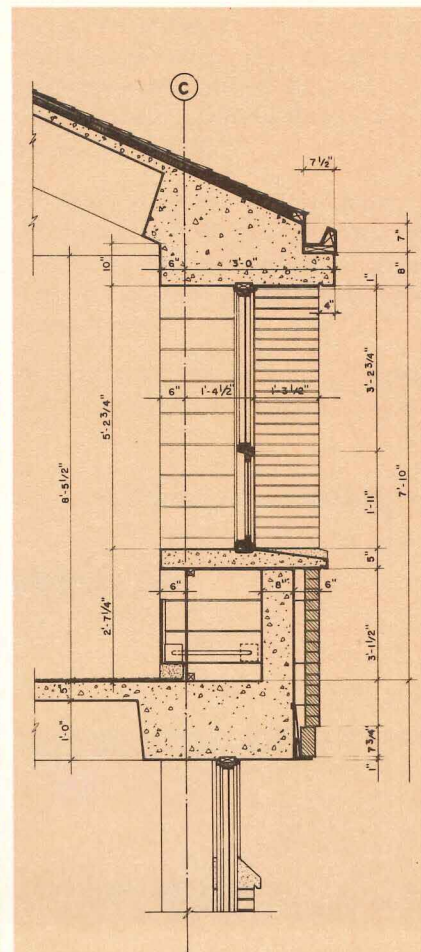
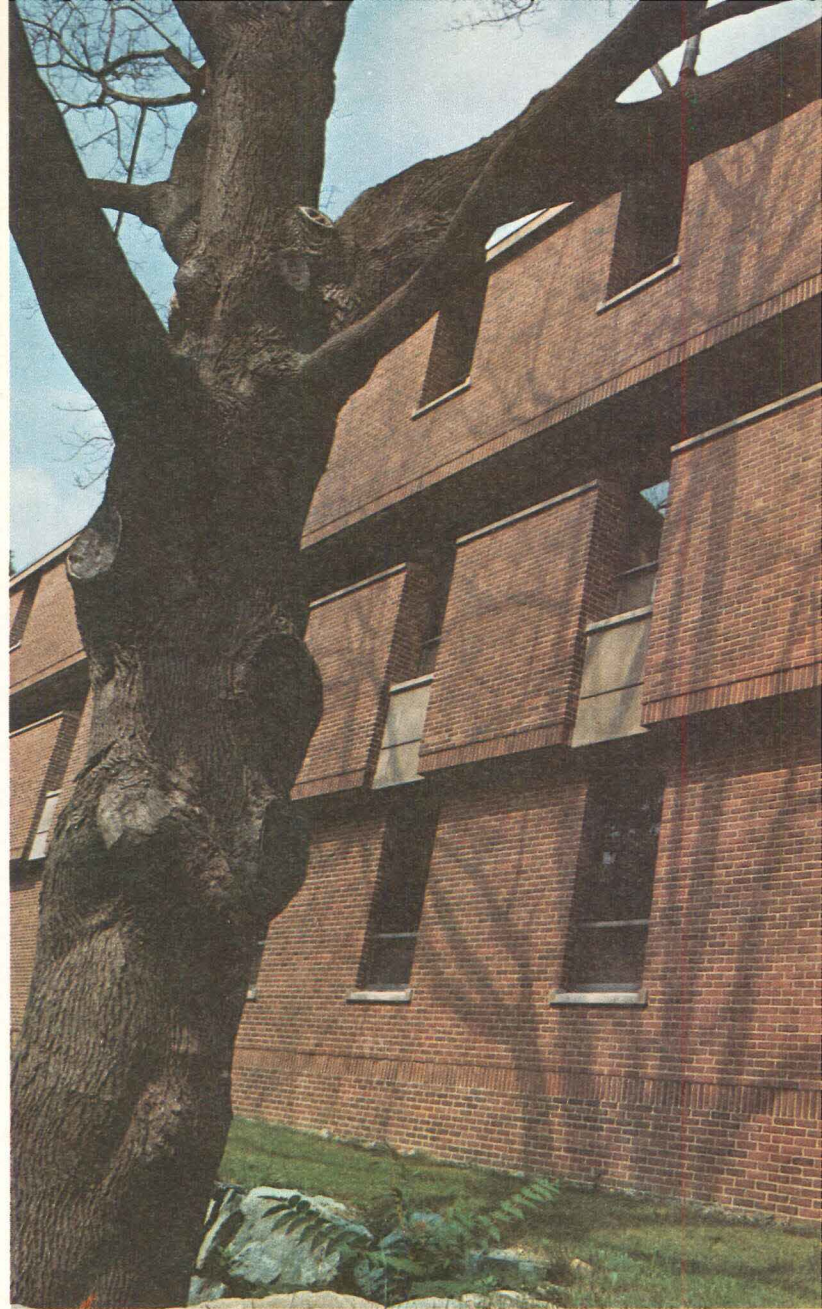

Imaginative details combine design flexibility with quick installation in Core* framing systems



With the Core system, a variety of depths of faces and gutters permit significant design options and freedoms. Creative approaches to glazed aluminum framing systems are not hobbled by component limitations. You may choose a strong horizontal emphasis or the feeling of vertical strength. It's all the same to the Core system. And, flush snap locked faces put an end to appearance marring exposed screws, stops, and putty—plus, faster installation! Face members lock to gutters with an internal, invisible clip—an important detail. Core systems accommodate glazing for 1/4" to 1".

Core is available in Kawneer Permanodic® bronzes and black. These stable finishes are achieved with special anodizing processes, not dyes, and are almost twice the thickness and hardness of standard clear anodized finishes. Permanodic is non-fading, resists corrosion, abrasion, and dulling effects of time, weather, and industrial atmosphere.

For details on Core systems, contact your Kawneer authorized dealer or write Kawneer Product Information, 1105 N. Front St., Niles, Mich. 49120.

*U.S. Patent No. 3,081,849

New Dynamics in Architectural Aluminum

KAWNEER
ARCHITECTURAL PRODUCTS

AMAX
ALUMINUM

Kawneer Company, Inc., a Subsidiary of American Metal Climax, Inc. Niles, Michigan • Richmond, California
Atlanta, Georgia • Bloomsburg, Penn. • Kawneer Company Canada, Ltd., Toronto

For more data, circle 11 on inquiry card

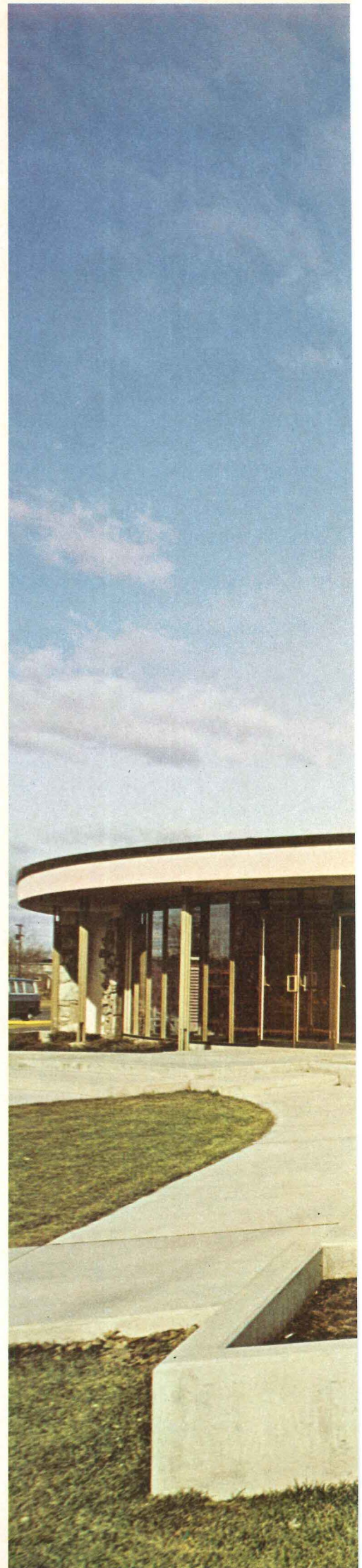

THE KAWNEER CONCEPT:
Attention to detail



**You shape the audience.
We'll shape the sound.**

**With consultation, design,
installation, checkout and service.**

That's DuKane's Professional Sound.

Regardless of the shape of your structure, or its acoustic uniqueness, DuKane works every step of the way to guarantee a sound system precisely matched to your building. We call this service *Professional Sound*. It starts with counselling and design. Continues with the proper selection of superb DuKane sound equipment, the finest components made today. Each component is precisely chosen to complement the characteristics of your facility. And, following in-

stallation, the sound is equalized at every point throughout the audience. *Professional Sound* guarantees perfect listening in Row 1, Seat 1, with the same sparkling fidelity and clarity in Row 92, Seat 4. No dead spots, hot spots, feedback, echos or distortion. Just optimum sound throughout. And it's all backed up by reliable, local, 24-hour service. That's DuKane's exclusive *Professional Sound*. A sound shaped to your audience. Send for full information.



Send for
free literature

DuKane Corporation • Communications Systems Div. • St. Charles, Ill. 60174 • World Wide Distribution **DUKANE**

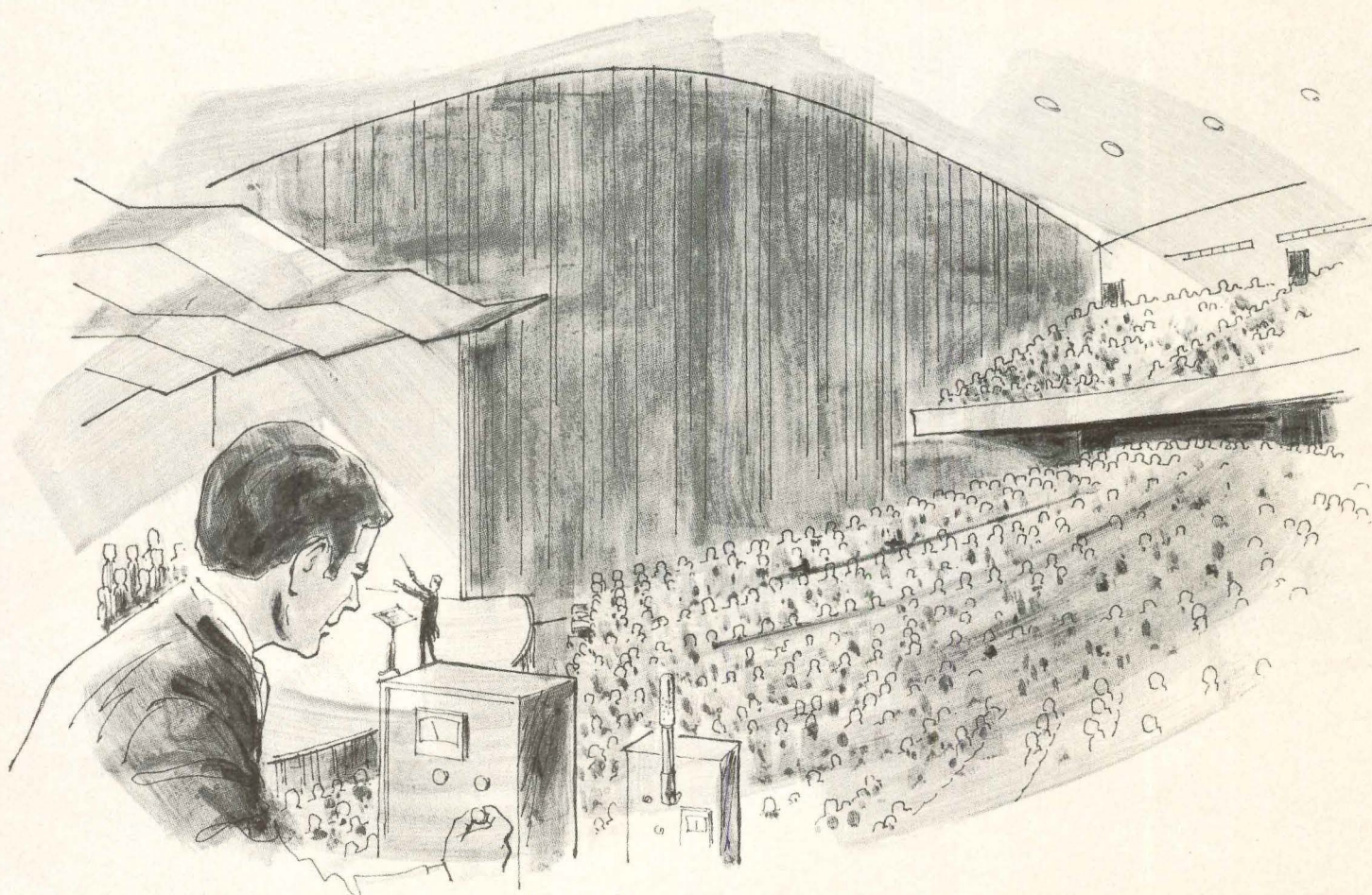

For more data, circle 12 on inquiry card

Lennox presents the "tenant system" of apartment comfort control

Indoor comfort is a highly personal need. Individual. And complicated. As apartment dwellers become more sophisticated in their comfort demands, so must the equipment that heats and cools their individual living areas. Lennox answers this need with a "tenant system" of comfort control (where the tenant completely controls his environment), as opposed to mass, central systems of take-it-or-leave-it heating or cooling.

continued overleaf . . .

Brooktown Apartments, Addison, Texas. 400-unit development of garden-type apartments styled for the casual, indoor-outdoor living of this Dallas locale. Each tenant controls his own Lennox heating and cooling system. *Inset photo:* New model, low-silhouette Lennox condensing units hide quietly. Architects: Burson & Hendricks. Developers: Brooktown Properties. General contractor: C. C. Blaylock Construction Co. Heating/cooling contractor: Citywide Plumbing & Air Conditioning.



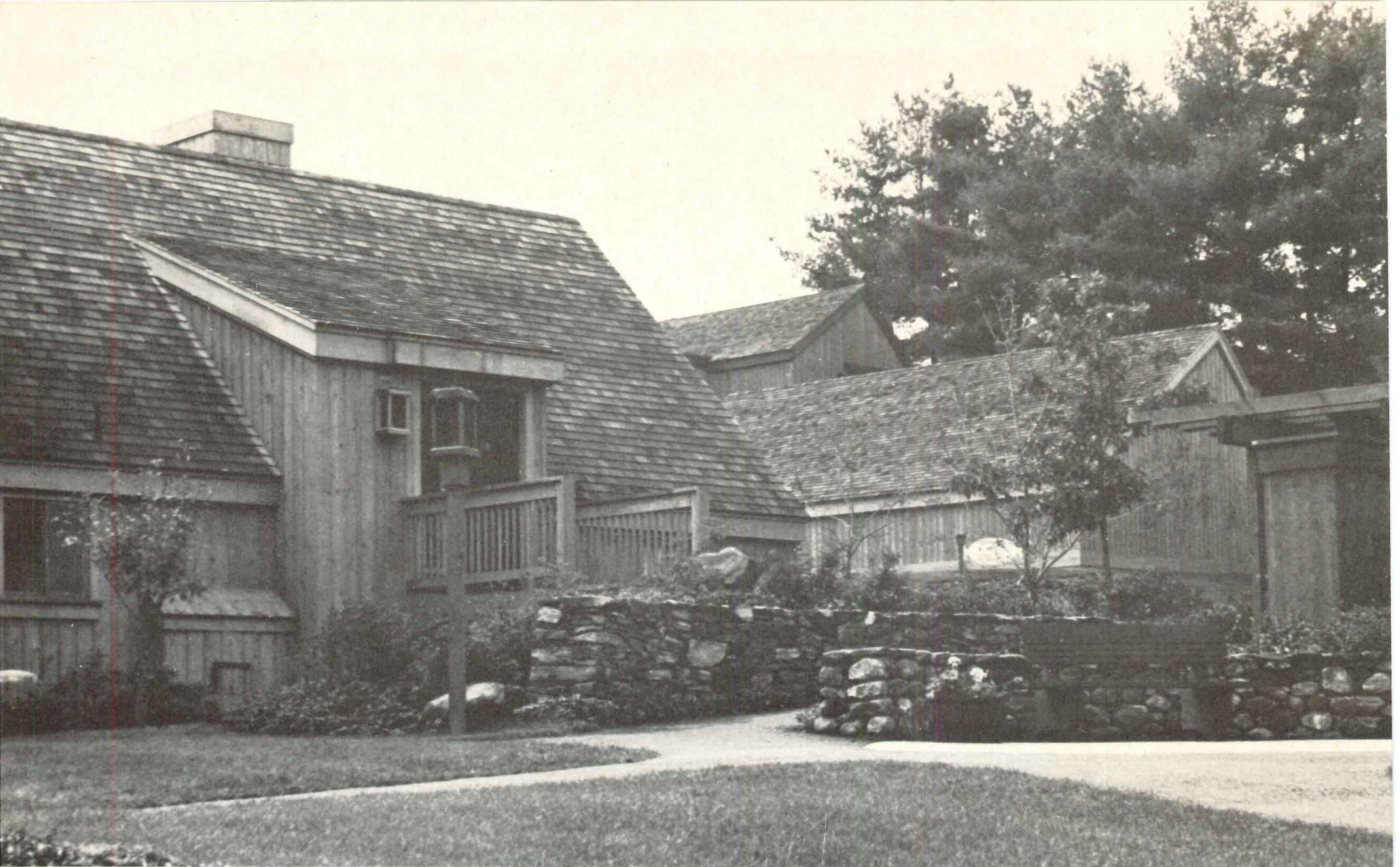

Heritage Village, in Southbury, Connecticut, is an all-electric condominium community planned for 2000 units in "houses that fit the land." Lennox equipment providing cooling for 1800 units and heating for 900 permits use of "tenant system" comfort control. Planning and design consultant: Charles Warren Callister. Developers: Paparazzo Development Corp.

continued . . .

"tenant system" apartment comfort control

Lennox systems are designed to serve the owner as well as the tenant. There are scores of systems to select from. Every fuel. Endless sizes. Indoor. Outdoor. Through-the-wall. Both rooftop and ground units are compact, low silhouette, easily-concealed. They are all quality-built. They will last longer, cost less to maintain. Because they are factory-assembled and -wired, including controls, cost of installation is fully predictable (on-site labor is minimal). And cost of owning is fully predictable. Extended guarantees cover critical components.

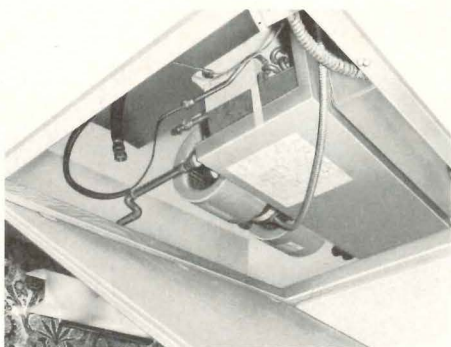

Brooktown Apartments (preceding page) have hallway, bathroom or kitchen ceiling hideaway for easy access to compact Lennox electric heating/cooling units.

The Saracen, Dallas mini-rise garden apartments. Landscaped for hideaway-privacy effect, optimum land usage. Lennox ducted electric heating and air conditioning, "tenant system" comfort control. Rooftops conceal condensing units. Designed and built by the Brookgreen team (listed at right), plus consulting engineer Herman Blum.

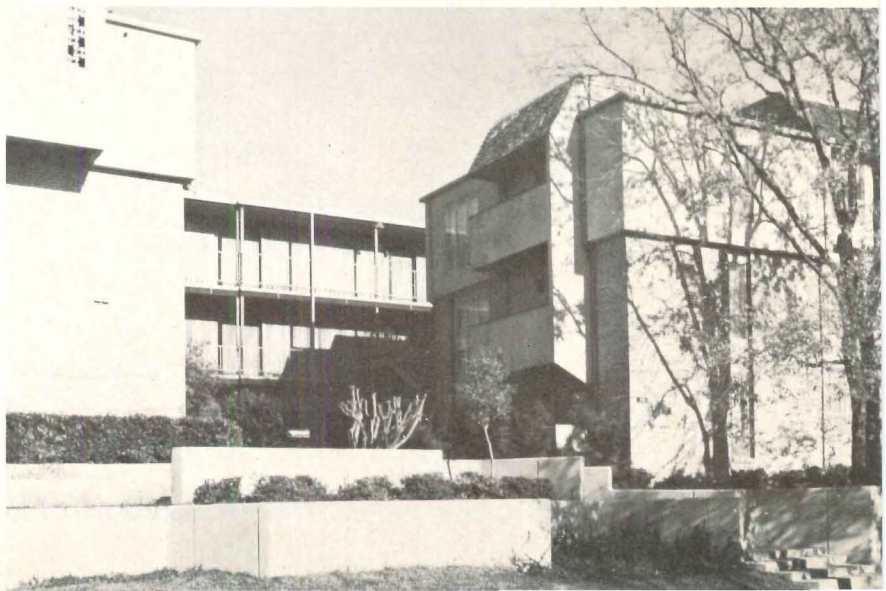

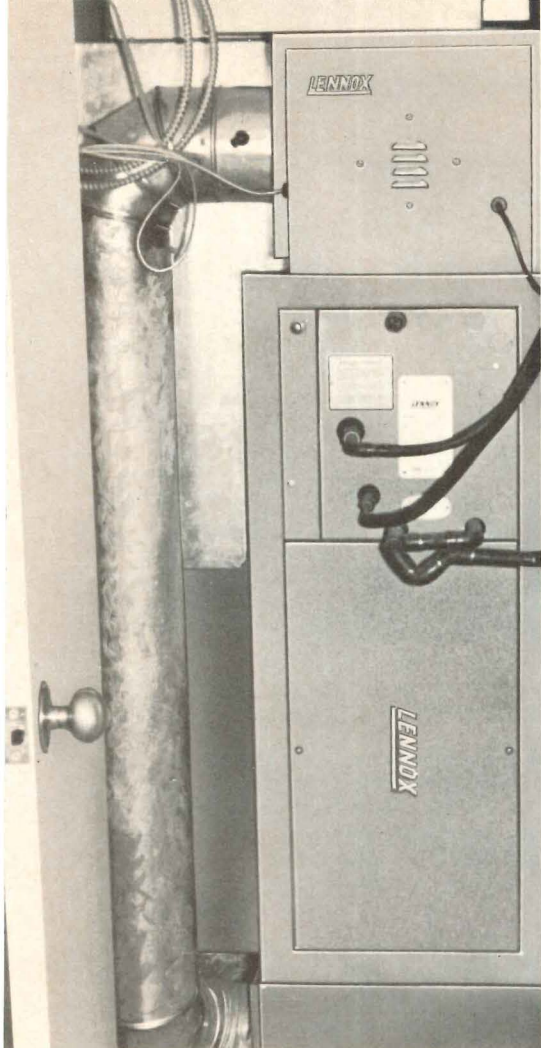

Total Comfort in a closet: Complete Lennox Total Comfort System—electric heating, cooling, humidifying and electronic air cleaning equipment—neatly and compactly fitted into the closet of a Heritage Village condominium unit.



Mi Amigo Apartments, under construction in Dallas, is a complex of 149 apartments with individual ducted Lennox heating and air conditioning. New-design cooling units hide low on the rooftops. Architect: John Moss. Building Contractor: GTC Company. Heating/cooling contractor: Citywide Plumbing & Air Conditioning. Owners: George T. Connell and M. I. Harris, Jr.

Long-term service contracts are available. Being modular, failure of a unit affects only the area served. A network of 5000 Lennox dealers, with instant availability of parts, insures quick recovery of service. And because we build all the equipment, we accept total, single-source responsibility. If anything is wrong, we're wrong.

If you're planning a development, remember that comfort design is as important as esthetic design. Offer Lennox "micro-climates" with individual tenant control.

LENNOX
AIR CONDITIONING • HEATING

See Sweet's 29a/Le, or write Lennox Industries Inc.,
800 S. 12th Avenue, Marshalltown, Iowa 50158.



Brookgreen Town Houses, striking 230-unit development in Dallas. Imaginative planning includes efficiency town houses. Individually-controlled Lennox ducted electric heating and air conditioning; condensing units hidden from street. Architects: Ralph Kelman & Associates. Structural engineers: Chappell, Taylor & Mitchell. Owner/developer: I. C. Deal.

For more data, circle 13 on inquiry card

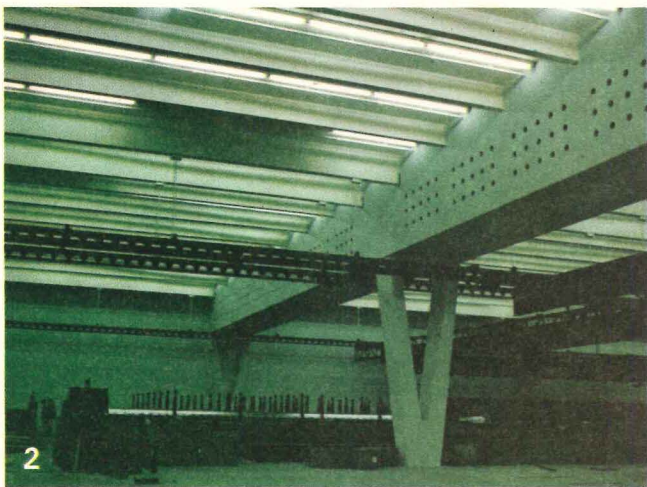

ARCHITECTS: (1) J. ALFRED HAMME & ASSOCIATES; (2) HARRY PAYNE & ASSOCIATES;
 (3) ALEXANDER KEAY & ASSOCIATES; (4) J. ALFRED HAMME & ASSOCIATES;
 (5) PIERSON, MILLER, WARE & ASSOCIATES

PRESTRESSED CONCRETE

brings the wide-open spaces inside!

When your design calls for a broad sweep of column-free floor space, prestressed concrete gives you the long span muscle you need. Without premium cost. Ceilings have a clean, modern appearance because mechanical and electrical systems can be channeled between the stems of well proportioned structural members, providing easy access.

Get in touch with your nearest PCI producer member for complete information on how prestressed concrete can give you more design freedom in your next project. His experience can help you most in the earliest stage of planning.

Professional membership in PCI can be of value to you in many ways. Send for membership information.

PRESTRESSED CONCRETE INSTITUTE  PCI

ARCHITECTURAL STRUCTURAL

205 West Wacker Drive, Chicago, Illinois 60606



For more data, circle 14 on inquiry card



St. Charles[®]

CUSTOM CASEWORK . . . solves complex storage problems . . . beautifully.

To solve unique storage problems—even the most vexing, complicated problems—St. Charles can suggest a solution. St. Charles casework is custom-designed, tailor-made to beautifully fulfill each client's specific requirements. For every conceivable storage need, call on St. Charles.

St. Charles builds storage to match your needs. As in this sales and estimating office.

The employee coffee-lounge St. Charles designed for a Chicago advertising agency. Pleasing. Practical. And comfortable.



CUSTOM CASEWORK

St. Charles Manufacturing Company, St. Charles, Illinois

30 YEARS OF LEADERSHIP IN CREATING CUSTOM CASEWORK

Write Dept. 400 for complete information



Classroom sewing area—efficient, colorful, creative.

St. Charles[®]

**COLORFUL
CUSTOM CLASSROOMS
*work wonders!***

Students and teachers are stimulated by classrooms that are handsome, colorful, practical and neatly organized . . . which describes every custom-classroom designed by St. Charles. Here is superb case-work. Here is matchless efficiency. Here is an inspired choice of colors, materials and textures. Consider your food and sewing laboratories, arts and crafts classrooms, and all other special rooms requiring casework . . . and consider calling St. Charles.

Custom food preparation classrooms—beautiful storage and work space.



CUSTOM SCHOOL STORAGE FURNITURE

St. Charles Manufacturing Company, St. Charles, Illinois

30 YEARS OF LEADERSHIP IN CREATING CUSTOM CASEWORK

Write Dept. 300 for our School Storage Furniture Catalog

St. Charles® HOSPITAL CASEWORK

... custom-blends efficiency with lasting beauty

Creating an air of spaciousness beautifully—yet efficiently—in a new hospital or remodeling project is a matter of putting the specialized experience and talent of St. Charles to work. Here is custom-designed casework to answer unique, specific requirements as in this pharmacy or any area of the hospital. For a lifetime of convenience, economy and easy maintenance, call on St. Charles.



HOSPITAL CASEWORK DIVISION

St. Charles Manufacturing Company, St. Charles, Illinois

30 YEARS OF LEADERSHIP IN CREATING CUSTOM CASEWORK

Write Dept. 200 for our "St. Charles Hospital Casework" Catalog



"St. Charles"

CUSTOM KITCHENS... for individualists who like having things their own way!

Creativity has no limitations when you work with a St. Charles dealer-designer. He believes in giving people their own way—in *everything!* Concept, colors, materials, dimensions, textures—without you or your client having to make annoying concessions. He can also free you of numerous details and expedite your concept to completion—from the unique custom features you specify to the preferences (and even whims) of your client.

Space-saving storage wall dramatizes St. Charles design, planning, workmanship.

In this custom kitchen, rich antiqued cherry doors are accented by colorful textured cabinets.



CUSTOM KITCHENS

St. Charles Manufacturing Company, St. Charles, Illinois

30 YEARS OF LEADERSHIP IN CREATING CUSTOM KITCHENS

Write Dept. 100 for complete information



We believe air conditioning should be felt, but not seen.

Another great ceiling. This one in Capital University's student union in Columbus, Ohio.

Architect: Ralph G. Dix, Jr.

Air conditioning: All-air, Carrier Moduline® system.

Basic component: The Moduline air terminal. 12" x 48". Flush-mounted. Interconnectable plenum. Self-contained automatic controls regulate flow of air (15-180 cfm) through linear slots which in turn diffuse air so it hugs ceiling, mixes evenly with room air.

Design advantages: Inconspicuous. Draftless air distribution. Sensitive to any temperature change in immediate area. Eliminates wall thermostats, wiring. Pneumatic tubing allows complete flexibility in arrangement of units.

Client advantages: Unequaled climate control throughout building. Low initial and operating costs.

Applications: Office buildings, department stores, schools, hospitals, any multi-room building.

Moduline design data: write Carrier Air Conditioning Company, Syracuse, New York 13201.



We keep on inventing air conditioning.

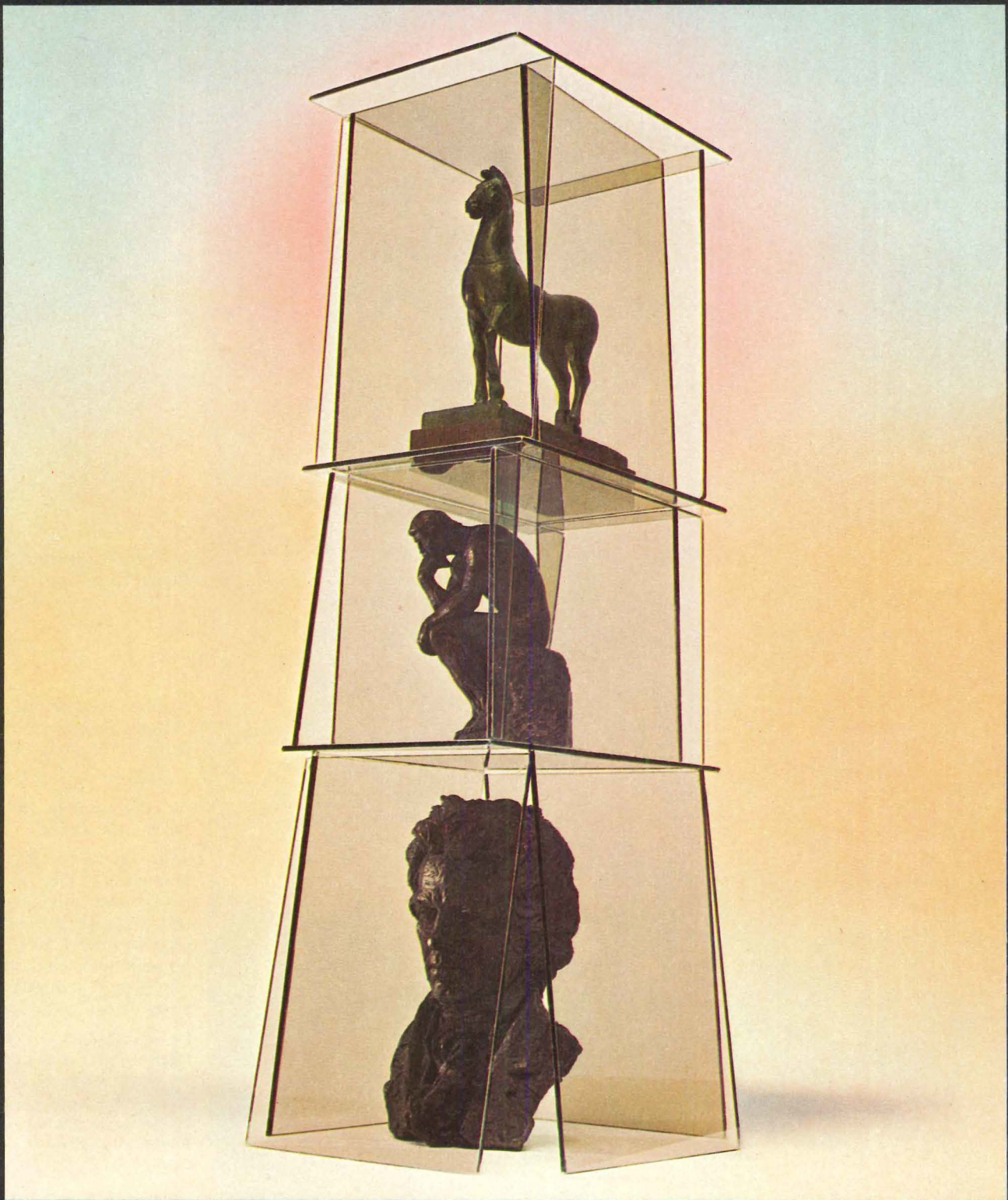

The New Bronze Age.

Glaverbel Bronze: A glass for all seasons.

Glaverbel



GLAVERBEL (USA) INC., EMPIRE STATE BUILDING, 350 FIFTH AVENUE, NEW YORK, N.Y. 10001
GLAVERBEL CANADA LIMITED, 1550 MAISONNEUVE BLVD. W., MONTREAL 107, P.Q.

For more data, circle 16 on inquiry card

With our new Yale PDQ delivery service we sometimes get there a little too soon.



Not too long ago, we at Yale introduced a special lock and hardware program for contract jobs that do not require complicated keying, functions, and finishes. And here's how we did it.

First, we selected our most widely used products. The items that are ordered most often.

Then we filled up several warehouses with these items. And established a special system to handle orders just for them.

This cut order-filling time

down to about five days. And we even came up with a speedy name for this very speedy service: Yale PDQ.

Now you can find out about the products available under PDQ by getting in touch with your Yale contract dealer, or writing to: Yale Lock & Hardware Division, Contract Marketing Department, Rye, New York 10580.

YALE[®]
THE FINEST NAME IN
LOCKS AND HARDWARE



For more data, circle 19 on inquiry card

Beyond Comparison...

THE SCHEMENAUER MULTIZONE- ROOFTOP UNIT

Investigate the Benchmark II, the problem-solving heating, cooling and ventilating unit from Schemenauer. You'll see how our progressive engineering has solved the problems first posed by multizone-rooftop systems. For example, our low-silhouette unit is really weather-tight, utilizing a one-piece fiberglass top and enameled aluminum side panels. There's no exposed steel to rust. When it comes to maintenance and installation, you'll find beauty combined with practicality. For instance, access to all areas of the Benchmark II is simplified because of post and panel construction which eliminates hundreds of screws. Two compressors, centrally located for even weight distribution, operate in a

dual refrigeration circuit to conserve power loads and give you maximum performance at minimum operating costs. During the normally humid cooling season, the Benchmark II provides dehumidification of *all* air to the building. Advanced Schemenauer technology has eliminated problem areas inherent in most rooftop units. Water leaks, high humidity levels, and extensive operating costs and maintenance worries are now a thing of the past. For this new age of building design, rooftop units are the answer . . . and the Benchmark II is the leader. Why not call your nearest Schemenauer representative today for complete details?

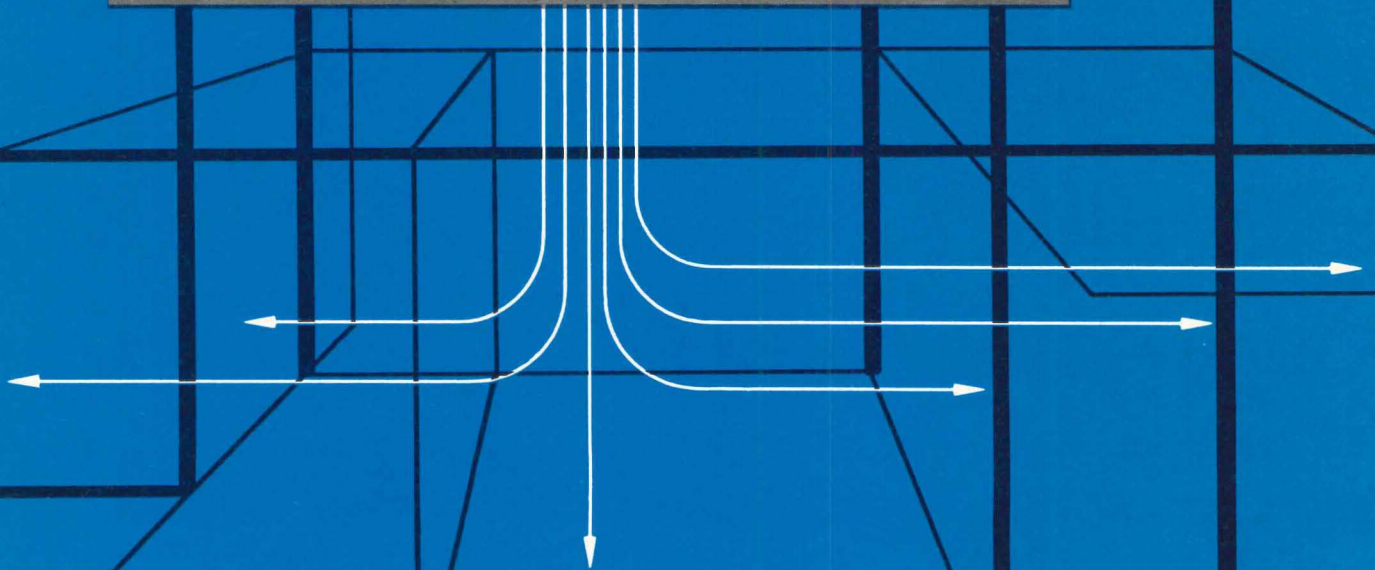
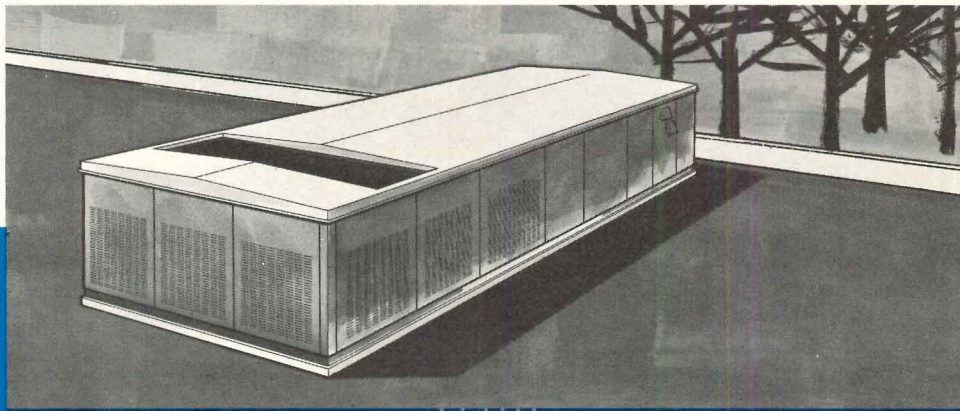

For assurance of quality in heating, air conditioning and ventilating equipment, insist on this Schemenauer benchmark.

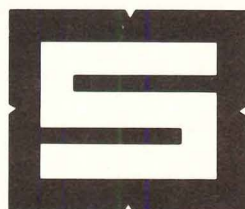

SCHEMENAUER
MANUFACTURING COMPANY
Holland, Ohio 43528

For more data, circle 20 on inquiry card

News in brief

Reaction to President Nixon's 37-point anti-pollution plan has been mixed, though nearly everybody agrees it's a step in the right direction. Conservatives fear the plan would give the Federal government too much power; while liberals, such as Senator Edmund Muskie (D-Maine) and California gubernatorial hopeful Jesse Unruh, who has called environment "the new motherhood," think the program is too weak, and many of both political persuasions feel it is woefully under-financed. The plan would include \$4 billion for a five-year water clean-up effort; stringent air pollution controls and penalties; incentives to improve solid waste disposal; expansion of parks; and reorganization of Federal environment agencies. (For more on the President's proposals, see next page, also editorial and Perspectives, pages 9 and 10.)

Two groups to improve rural housing have been set up—one Federal, one private. The Rural Housing Coordinating Group links HUD and the Department of Agriculture, while the National Rural Housing Coalition is a non-profit group of organizations and people "determined to wipe out rural shacks and replace them with decent homes." Two-thirds of America's bad housing is in rural areas, says HUD.

Construction contracts increased unexpectedly in December, according to the F.W. Dodge Division of McGraw-Hill Information Systems Company. However, the increase is "more apt to be just another temporary departure from 1969's essentially downward trend", says Dodge's George Christie. The December index was 218, compared to 178 in November (1957-59 = 100).

Members of the Council on Environmental Quality will be Russell Train, chairman; Robert Cahn; and Gordon J. F. MacDonald. Mr. Train is Under Secretary of the Interior and a former president of the Conservation Foundation; Mr. Cahn is a Washington correspondent for the *Christian Science Monitor* and Pulitzer prizewinner for his series on national parks; Mr. MacDonald is vice chancellor for research and graduate affairs at the University of California, Santa Barbara.

Britain's general building decline will continue throughout 1970, according to a poll conducted by the 17,000-member National Federation of Building Trades Employers.

The Senate has passed the Mass Transportation Assistance Act 83 to 4. The bill would spend \$10 billion over the next twelve years. Secretary of Transportation Volpe nevertheless remains pessimistic about the future of U.S. transportation. In the next ten years, he says, demands on transportation will be so great every means will have to be used just to keep movement at present levels. He made this prediction after receiving *Engineering News-Record's* Construction's Man of the Year Award.

Five semifinalists have been named in the Yale Mathematics Building competition (October 1969, page 35). The \$10,000 prizes will go to: John Fowler, John Paul McGowan, Architects; Office of Fitzhugh Scott-Architects, Inc.; Van Slyck, Callison, Nelson Architects; Venturi and Rauch; and Verman, Lepere, Petit.

Five architects and planners will be on Operation Breakthrough's 13-man technical advisory panel, which will provide guidance for evaluating innovative systems, materials, and techniques, especially those not covered by building and safety codes. The panel will include Raymond D. Caravaty, professor of architecture and director of the Center for Architectural Research at Rensselaer Polytechnic Institute, Arthur L. Grey, Jr., professor of urban planning and chairman of the department at the University of Washington (Seattle), and William H. Scheick, recently retired executive director and now consultant of the American Institute of Architects.

The A.I.A.-C.E.C. Public Affairs Conference drew a record 700 professionals to its third annual meeting at Washington's Mayflower Hotel February 17-18. Talks by a dozen congressmen, senators and government officials underscored increasing awareness and concern for a broadening base of environmental components and the professional's role in dealing with them. Housing, urban affairs, education, product boycott, mass transit and environmental quality in general got thoughtful attention, and the background of emerging legislation was reviewed.

Workshops on planning of schools and colleges will be held this spring in 10 cities. Citizen participation and Federal help will be among the topics. The film, "A Child Went Forth" (January, page 36) will be premiered at the workshops, which the American Institute of Architects Committee on Architecture for Education and the U.S. Office of Education are sponsoring.

The fight to save life on earth becomes global

Global warning network

Scientists from around the world, including the Soviet Union, have been meeting at the National Academy of Sciences in Washington, D.C. to plan a global network of warning stations to identify potential environmental disasters. Computers, satellites, and animals and plants of high sensitivity to certain imbalances would be used. More details and financing will be worked out when the International Biological Committee meets in Rome this fall. The National Science Foundation and the United Nations are two possible sources of money.

Jail for life

The government of Taiwan is drafting new laws which would

sentence people causing air pollution to a degree that endangers public health to from three years to life imprisonment. How's that for "now or never" thinking?

International conference

Representatives of 24 countries met in Strasbourg, France last month to discuss pollution and find ways to cooperate in anti-pollution efforts.

"Action Programs" hearings

The House Conservation and Natural Resources Subcommittee, under Rep. Henry S. Reuss (D—Wis.) invited the advice last month of conservation groups, architects, planners, public health groups and labor on how the Federal government should form "Action Programs for the

1970 Environmental Decade."

American Institute of Architects president Rex Allen suggested placing most of the responsibility in the Council on Environmental Quality set up by the newly signed National Environmental Policy (February, page 36). Mr. Allen placed heavy responsibility on industry for making up to the public for the damage it has done. He favored strong court action and government-initiated litigation.

U.N. World Conference

The 24th General Assembly appointed a committee to help prepare guidelines for the 1972 World Conference on Environment to be held in Stockholm.

McHarg's Doomsday warning

Ian McHarg, head of landscape

architecture at the University of Pennsylvania, keynoting the Alabama Council of Architects convention forecast the end of human life within ten years if the destruction of the balance of nature is not reversed.

Some men are a planetary disease, said Mr. McHarg; "they are an epidemic, a bubonic plague threatening all creation." "Identify them," he said, "scratch, fight, bite, do anything. This is not a matter of manners. This is a matter of survival."

World legal data center

The National Pollution Control Foundation (Washington, D.C.) has established a computerized legal data and research center dealing with laws affecting the environment and health and pollution control.

Meyerson to leave Buffalo for Pennsylvania presidency

Martin Meyerson, city planner and educator, will become the new president of the University of Pennsylvania, leaving the presidency of the State University of New York at Buffalo, where he has been since 1966. He will replace Gaylord P. Harnwell, who retires in September.

Mr. Meyerson revamped the building plans at Buffalo, aiming for an extraordinarily high quality of planning and architecture at the State University's new Amherst, New York campus (RECORD, February). His efforts ran into a good many difficulties, both with blacks who threatened to shut down construction unless the union provided a quota of blacks, and with the state government and bureaucracy. While Mr. Meyerson thinks the worst problems are largely solved, he is nonetheless ready to go to Philadelphia largely because of them.

Mr. Meyerson served on the Philadelphia planning commission in the 1940's, and taught city and regional planning at the University of Pennsylvania from 1952 to 1957.

In Buffalo, he lives (photo above) in Frank Lloyd Wright's Martin house (1904), which he



N.Y. Times by Wm. Allen

persuaded the University to buy, and which architect Edgar Tafel is restoring.

Cambridge group campaigns for registration reform

In Massachusetts last year, 216 people took the Architectural Examination. Forty (or 18 per cent) passed, according to the Committee for Registration Reform, a Cambridge, Massachusetts group which intends to fight through the courts, if necessary, to reform registration exams. According to the committee, the Massachusetts statistics of first-time passing for other professions were: medical: over 90 per cent; dental: 95 per cent; law: 67 per cent; engineers: no exam necessary in most cases.

The committee proposes a simplification of exams and registration requirements, pointing out that NCARB has made similar proposals, and that sweeping reforms are under consideration in Pennsylvania.

NAHB holds convention in Houston's Astrodome

The National Association of Homebuilders Convention in Houston (January 18-22) was a success if we use as our guide the number of builders in attendance, or the number of exhibitors, but if our guide is the mood of the builders or the ability of the NAHB leadership to do anything about their financial problems, then the convention was rather dismal.

The new president of the NAHB, Louis Barba, and three other officers flew to Washington during the conference for a meeting at President Nixon's request. However, they returned to the convention with glowing reports on the administration's efforts to alleviate the housing depression, but with no concrete proposals.

The exhibits were useful information sources on every conceivable residential product and every tool a builder might need to carry out his work. The two-hour seminars (over ninety of them) were well attended, particularly those on mobile home development and apartment construction, an indicator of the new income sources for which these single family homebuilders are reaching.

Encouraging note: the for-

mal and informal design seminars—conducted for buildings by architects, suggesting simple design improvements often shown in pencil on tissue overlays of the builder's plans and elevations—were, as they were last year, well attended.

Vast urban renewal for Paris section

250 acres of the Porte d'Italie section of southeastern Paris are in for a complete rebuilding, to include office buildings, apartment towers, parks, a commercial area and separation of pedestrian and auto traffic. The plan is expected to be twenty years in the building, and construction will begin later this year on a design by architects Albert Ascher and Michael Holley, who formed a group, Ateliers d'Urbanisme de l'Avenue d'Italie, to complete plans.

The project is the first large-scale privately financed renewal project in France, and it is expected to cost \$1.2 billion. The first section, including a 50-story (at least) skyscraper, should be complete by 1974.

There has been vociferous criticism of the "tours isolées" and the general super-scale of the new plan, but few will miss the 19th century tenements, 6 per cent of which have baths.

Books

Japan

For anyone going to Expo, *New Directions in Japanese Architecture*, by Robin Boyd (Braziller, \$5.95), or *New Japanese Architecture*, by Egon Tempel (Praeger, \$18.50) are practically necessities. The first is shorter, more biting, written: "Formal themes are the nitroglycerin of architecture," and concentrates heavily on works of individual architects; the second is longer and more scholarly—it is written in both English and German, and begins with a history of Japanese architecture up to 1945—and is arranged according to building types. Both books are very well illustrated, and when it comes to works by such architects as Tange, Otani, and Murano, there is a good deal of duplication.

The Elegant Japanese House, by Teiji Itoh, photos by Yukio Futagawa (Walker/Weatherill, \$25.00) describes traditional Sukiya architecture. It doesn't try to be a guide or compendium, but shows a few houses in great detail.

Bauhaus

The Bauhaus, by Hans M. Wingler, edited by Joseph Stein (MIT Press, \$50.00) is an immense (653 pages) and authoritative collection of Bauhaus material. It covers all the phases, from Weimer to Dessau to Berlin to Chicago with ample historical descriptions and hundreds of illustrations.

Chicago landmark in luck



Hedrich-Blessing

The Central Building of the Chicago Public Library (above) (1897) will be remodeled and extended according to plans coming from a national competition whose deadline is April 13. A survey last year had recommended its demolition. While usable space must be increased 150 per cent on a restricted site, several major parts of the building must be preserved, including three facades, a four-floor grand staircase, and a rotunda and reading area with Tiffany mosaics. Three architects, Ambrose M. Richardson, F.A.I.A., George E. Danforth, F.A.I.A., and Martin L. Beck, F.A.I.A., will be on the jury.

Philadelphia Plan gets court test

A great deal of confusion surrounded the Federal government's Philadelphia Plan as it went to test in a Pennsylvania U.S. District Court.

This plan, announced by Labor Secretary George P. Shultz

in revised form last fall, seeks to force contractors to meet prescribed percentage goals of minority employment in certain crafts or at least show good faith in efforts to attain them if, indeed, the percentages are not met. The crafts and the percentages are named by the Federal Office of Contract Compliance of the Labor Department.

The organized general contractors and the unions have opposed the government's arrangement for hiring goals on grounds it comes into line with "quotas" which are prohibited by the Civil Rights Act of 1964. In this position they are backed by a ruling of the Comptroller General of the United States who has said the plan violates the law's ban on discriminatory hiring.

The issue became involved in executive versus legislative strife when the Attorney General upheld the position of the Secretary of Labor, in effect ruling out the CG's stand. This dichotomy reached into the halls of Congress in the closing days of the last session and threatened for a time to kill the plan by authorizing the Comptroller General to withhold Federal funds from the assisted projects covered by it. The issue was temporarily resolved when President Nixon sent a special letter to members urging prompt court review of any differences between legal opinions of the Comptroller General and the Executive Branch. This review was

under way with the filing of suit by the Contractors Association of Eastern Pennsylvania. The action came just before bids were to be opened for a dam and water conservation project handled by the Agriculture Department.

Goff show makes wave in New York City

Crowds jammed New York's Architectural League last month to see an extensive exhibition of drawings, slides and prints of buildings by Bruce Goff (below). Contrary to popular opinion, he never worked for Frank Lloyd Wright. Though a Wright influence sometimes seems clear, Mr. Goff's buildings tend to be more fanciful, and are carefully tailored to clients' personalities. The Harold C. Price house in Bartlesville, Oklahoma is among the most spectacular. Its owner built Wright's Price Tower, in which Mr. Goff lived and had an office for many years.



Yale A and A: restructured and still going strong



Jonathan Hale

Yale's graduate courses in architecture are being held in New Haven lofts and store-fronts and in the remains of the Art and Architecture Building, much of which was gutted by fire last year (July, page 36). Many of the students like things that way, too, according to Dean Charles W. Moore (above), Director of Studies in Architecture. Not that

the Art and Architecture building (right) won't be restored; that work is under the direction of architect William de Cossy, of Douglas Orr, de Cossy, Winder and Associates, a long-time associate of its designer, Paul Rudolph. However, the way in which it is restored, and the curriculum to take place inside it, is far different from the time when it was built, seven years ago. The new interiors of the upper floors will be planned for "maximum flexibility, freedom and comfort," and with the step-by-step approval of a student-faculty committee. Much of the work is to be completed by September.

Within the restructured building will be a restructured school, the result of a student revolution last spring. At present, student-faculty committees have such responsibilities as admissions, rules, and choice of visiting critics; and, although the Yale administration is so far opposed to so much student control, Mr. Moore thinks the reforms are working well. Students have control over all but 1½ years of the 3½ year course of study. "People who come looking for 'how to do it' are really desperately frustrated," says Mr. Moore. Mr. Moore is pleased with the school's new emphasis

on social consciousness and student liberty, much of which he helped bring about even before last spring's upheaval, but he plans to leave his administrative position in the fall to return to teaching and the growing practice of his firm, MLTW/Moore Turnbull, which is specializing in low-cost housing.

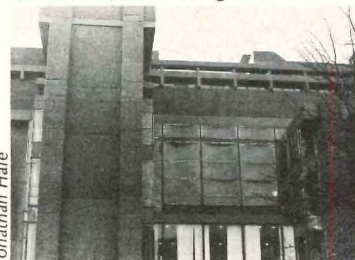

Jonathan Hale

Denver builds for





its new pioneers. Permalite® helps.

The Denver area...historically famous for miners and cattlemen...is now bustling with scientists and engineers. Federal bureaus and institutes...many of the nation's leading research laboratories and electronic equipment manufacturers...even the Air Force Academy at Colorado Springs...now call this area home. Top-side protection of expensive electronic gear, laboratory devices and sophisticated manufacturing equipment is vital. That is why so many architects specify non-combustible rated, dimensionally-stable Permalite Sealskin rigid roof insulation. Permalite meets Denver's tough building code...is nationally approved for FM Engineering Division Insulated Steel Deck Class 1 construction (fire and wind uplift); Underwriters' Laboratories, Inc., Metal Deck Assemblies Nos. 1 and 2 and others. GREFCO, Inc., Chicago, Los Angeles.

A subsidiary of General Refractories Company. 

Permalite®
RIGID ROOF INSULATION

For more data, circle 21 on inquiry card

No. 3 in a series of illustrations of major American cities. For a reprint of the original rendering by John R. Hollingsworth, suitable for framing, write: GREFCO, Inc., Building Products Division, Dept. A-3, 333 N. Michigan Ave., Chicago, Illinois 60601.

Balthazar Korab

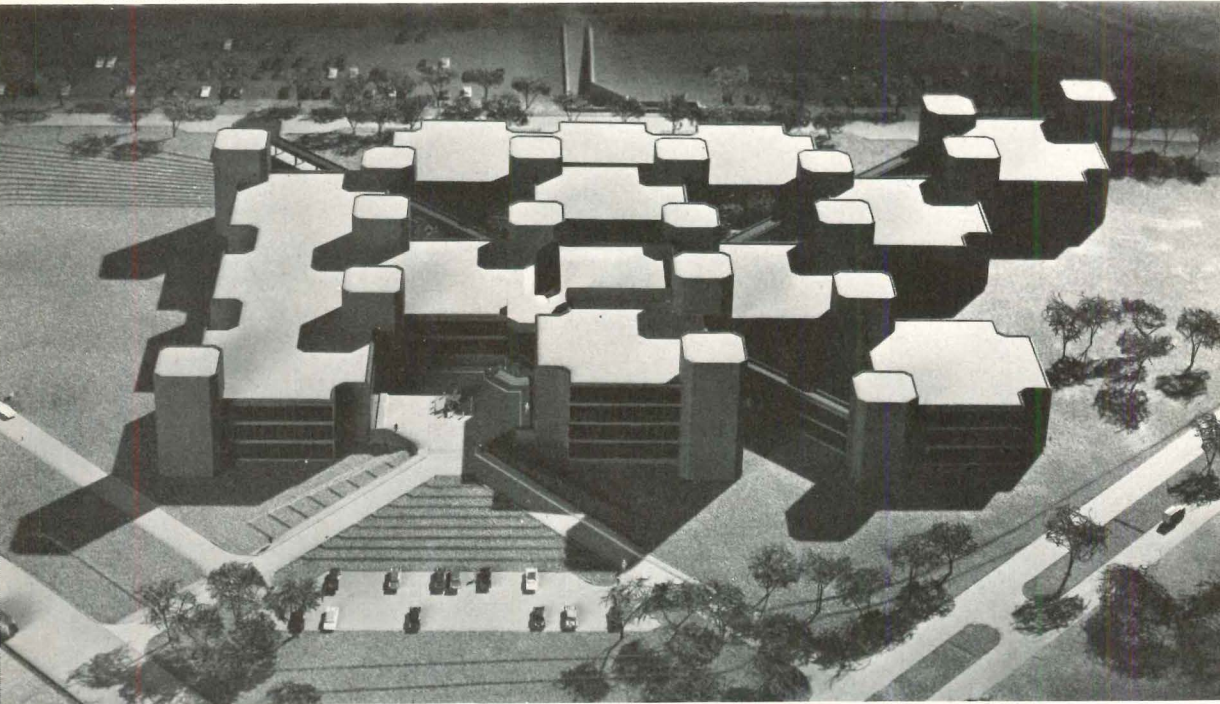

S. S. Kresge Company International Headquarters, Troy, Michigan, is an assembly of self-contained building units organized about a spine corridor system. Says Sigmund F. Blum of the architects and engineers, Smith, Hinchman and Grylls Associates, Inc., "Because of the constantly changing and expanding requirements of the company within its headquarters complex, a primary goal was to develop the most flexible structure. . . . We conceived the unitized molecular system." Each unit has an attached core containing vertical circulation, rest rooms, air conditioning equipment and lounges. The units are connected at corners, leaving a large amount of glass wall for offices.

L. Spelich

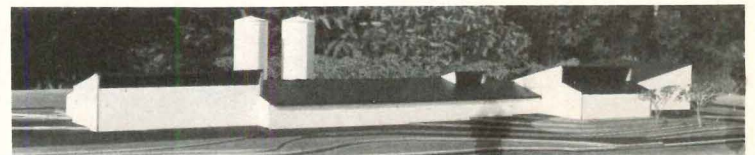
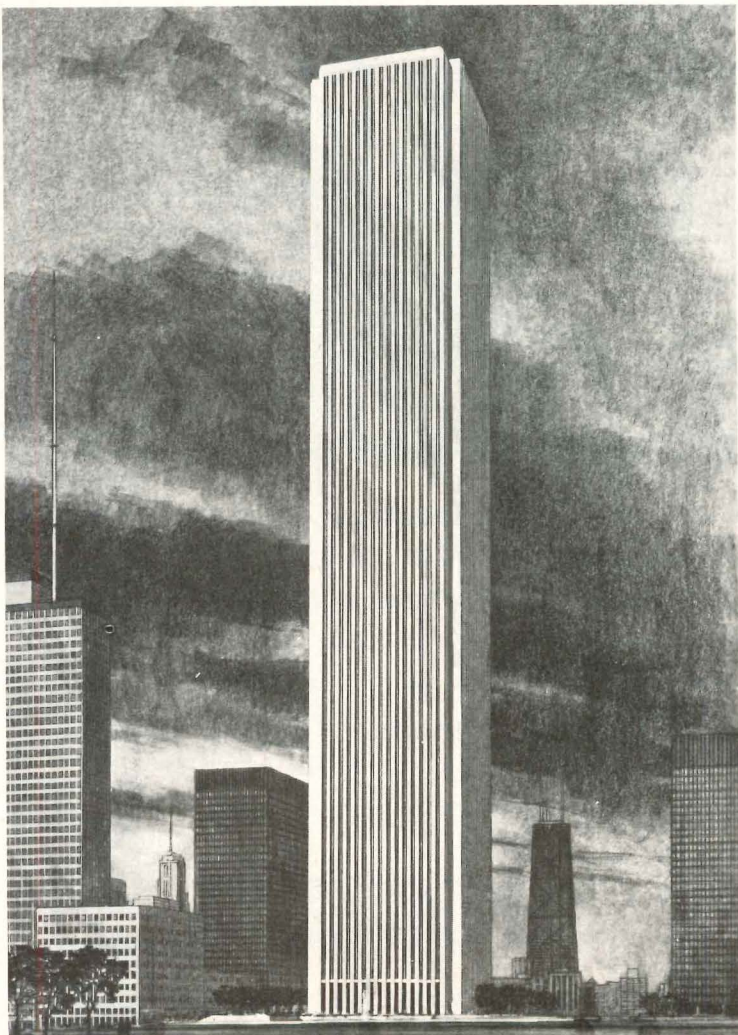

Modern dairy farm for New York State University Agricultural and Technical College at Delhi is designed as an exemplary model of a typical present-day farm to provide a means of teaching every aspect of managing and working such a complex. The group includes a tie-stall dairy barn, a farm machinery housing building and a silo. **Architects:** Geyer and Hollister Associates, Architects A.I.A.

Chicago's tallest building will be Standard Oil Company's 80-story international headquarters designed by associated architects Edward Durell Stone and Associates and The Perkins & Will Corporation. The design incorporates an outside wall of five-foot windows separated by five-foot triangular sections, which are part of the building frame. This design permits flush window walls inside the structure.

“Progress and Harmony for Mankind”: Osaka’s Expo ‘70 opens March 15

Takara Beutilion is an abstract five-story structure exhibited by the Takara Group specializing in the manufacture of chairs. The theme, “Joy of Being Beautiful,” is carried out by a glittering design of 3.3-meter cubes framed with steel pipes and panels. Architects are Takenaka Komuten, Co., Ltd.

Electric Power Pavilion, jointly sponsored by nine major power companies of Japan, is a one-thousand-ton structure suspended from four large steel columns. Under the theme, “Man and Energy,” this “Electorium” will feature audio-visual displays dealing with nuclear power generation. Architects are Takenaka Komuten Co., Ltd. who are doing a total of 28 Japanese and foreign pavilions at Expo.

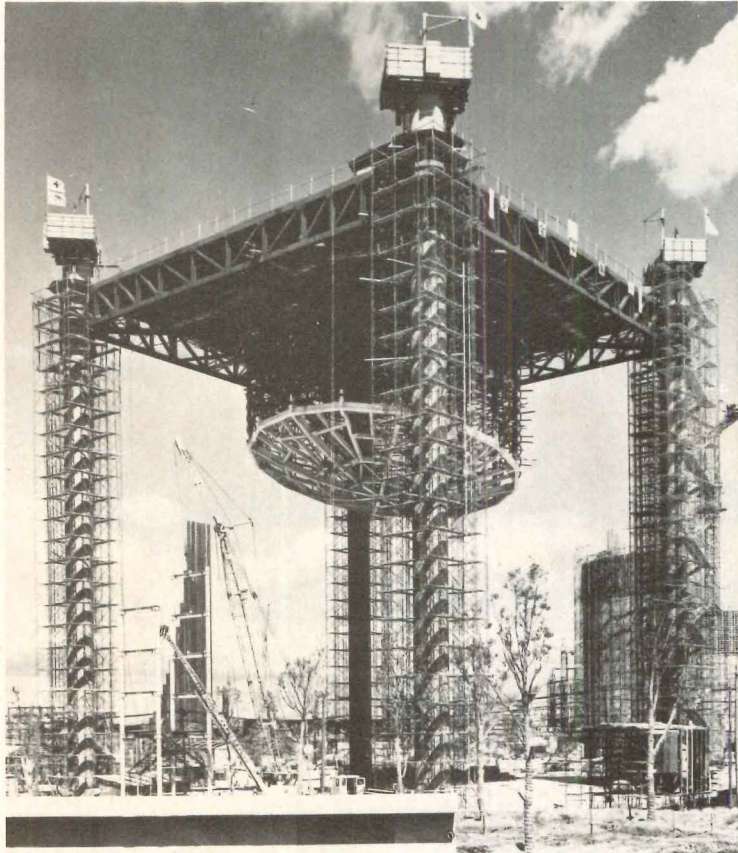

Kodak’s Golden Picture Pavilion will have a six-sided glass tower with “golden” walls that mirror the surroundings during the day and at night, lighted from within, become great glass panels. Architect Franz Johann Schwenk designed a ramp to encircle the hexagon from top to bottom, thus allowing freedom of movement.

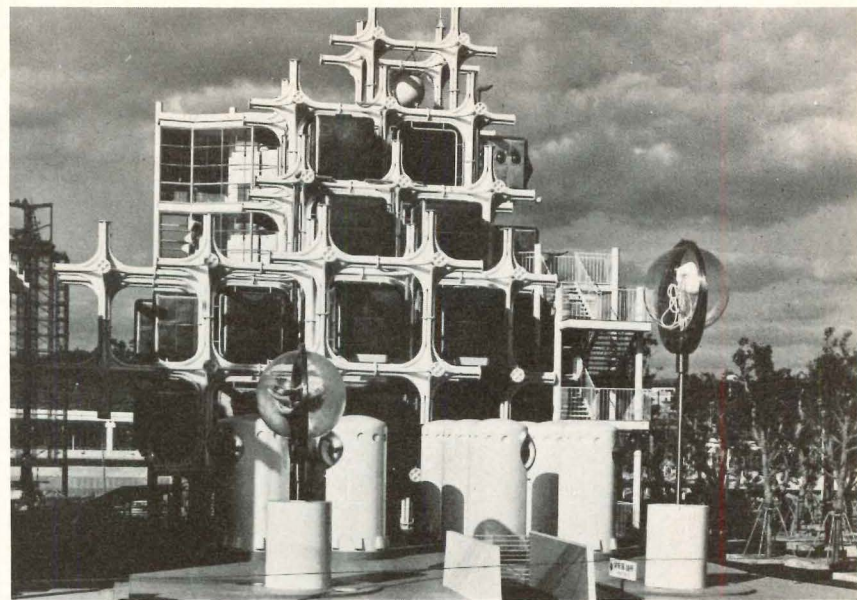

Pepsi-Cola Pavilion, a collaboration of artists and engineers brought together through Experiments in Art and Technology, New York, is a 20-ft-diameter dome of polyvinyl

chloride panels over steel. Visual, aural and tactile stimulants will “encourage visitors to create their own experience.” Co-ordinating architect: John Pearce.

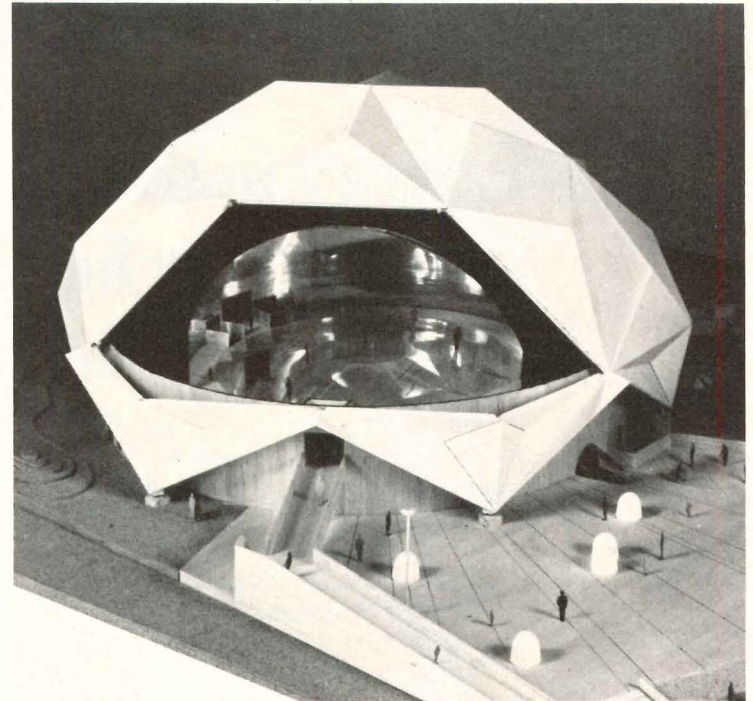

Ontario Pavilion, designed by John B. Parkin Associates, will have a 4,000-sq ft exhibition space and 800-seat motion picture theater. Circular steel columns on a concrete

base will carry the vertical loads and act as distribution cores for the air handling system. These and the cross-bracing members, which are both white, dominate the exterior.





Gas Energy makes years of perfect climate a great buy for shopping centers.

These three shopping centers found that the economical way to control climate for years is with Gas Total Energy. That includes air conditioning as well as every other need. And each of the three centers is in an area with its own kind of climate problems. Regency Square is located in Jacksonville, Florida. Chapel Hill is in Akron, Ohio. And Turfland Mall serves a large area of Lexington, Kentucky.

What makes Gas Total Energy so economical? The efficient recovery of normally wasted heat for climate control. In fact, installations of this kind can be twice as efficient as today's best steam electric generating stations.

For example, at Turfland Mall, all of the electricity the shopping center needs is produced by six Gas engine-generators. In the process, heat is also produced. But this heat doesn't go to

waste. Because in a Gas Total Energy system the heat is recovered and used for space and water heating. And absorption cooling.

Only Gas Total Energy gives you all this. And dependability you can count on. Because all of the power is produced on the site of the installation.

No wonder more and more architects and engineers are specifying Gas Energy to create the right climate in shopping centers, office and apartment buildings, schools, motels and industrial plants throughout the country.

How great a buy can this total approach to energy be for you? Find out from your Gas Company Sales Engineer. He can show you how economical Gas can give you all the energy you possibly need.

 AMERICAN GAS ASSOCIATION, INC.
For all your energy needs,
Gas is the natural choice.



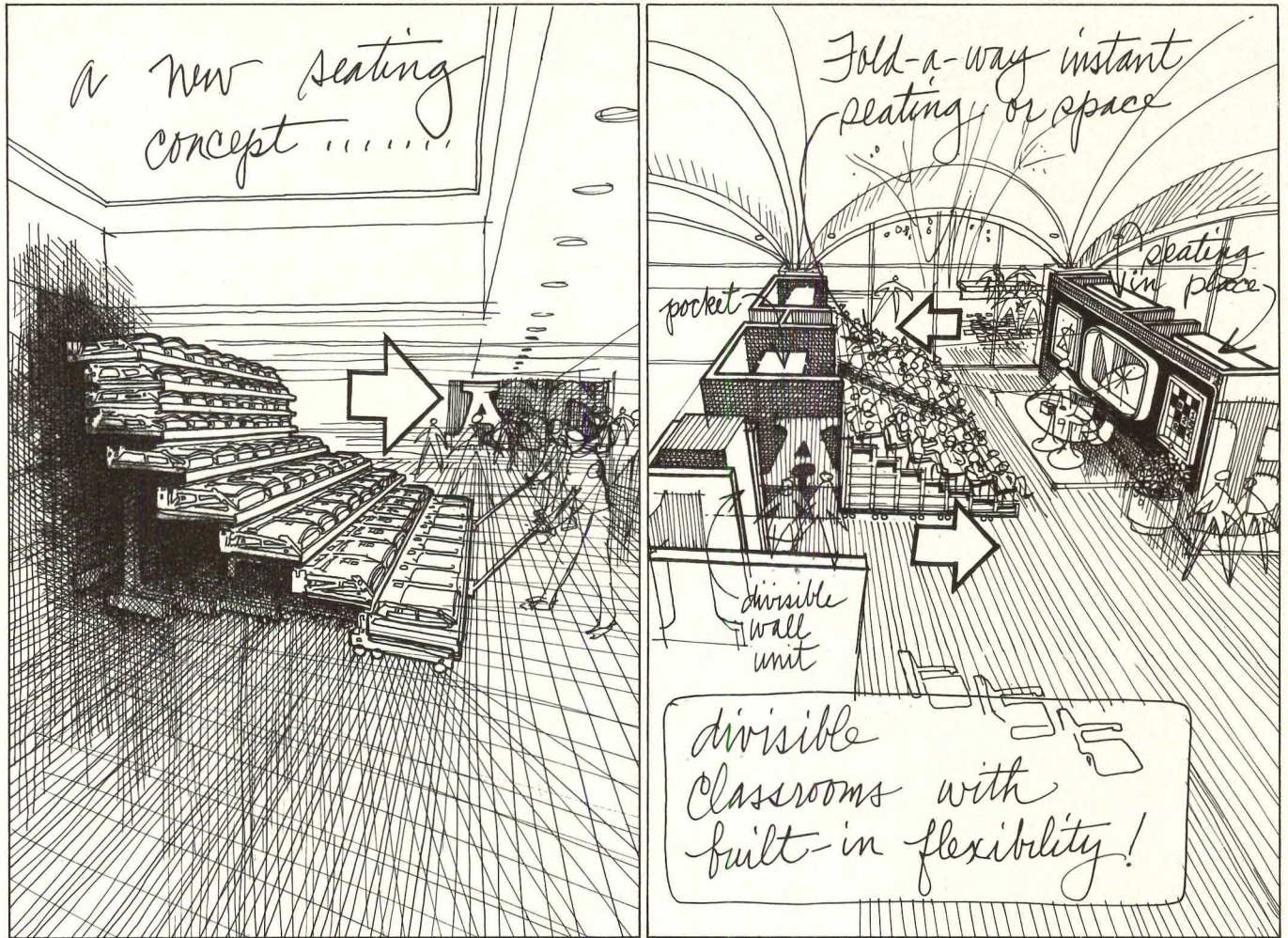

Fold-A-Way seating lets you convert from gym to lecture hall, cafeteria to meeting room, and can be equally effective as additional seating for auditoriums, theatres, sports facilities and multi-purpose classrooms.

How to convert any area to comfortable, raised-audience seating in just minutes

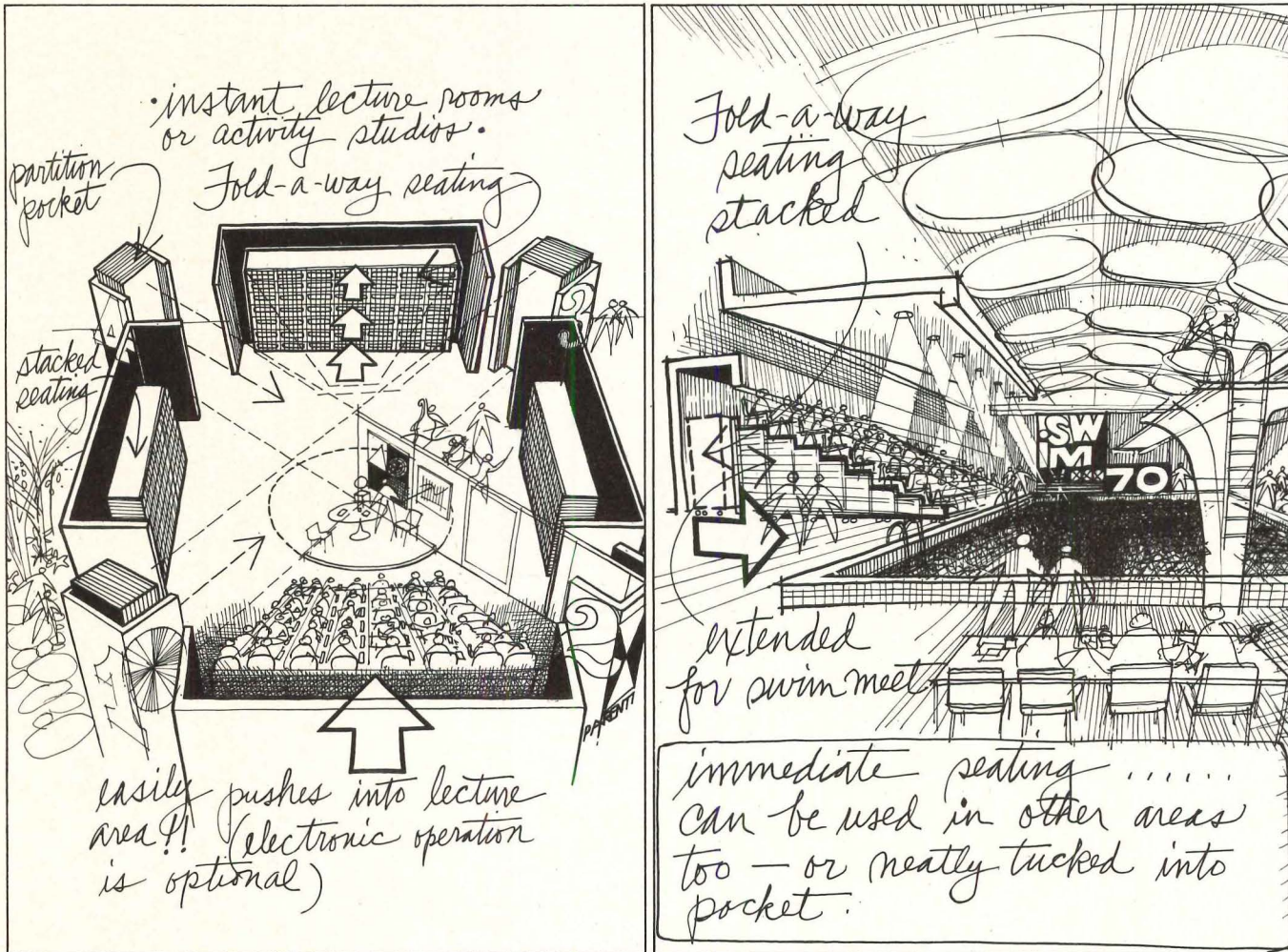

Fold-A-Way Seating Systems by American Seating let you convert any area to full seating in just minutes — give you the kind of seating mobility that meets the demand for maximum use of space in colleges, auditoriums, coliseums, meeting rooms, etc.

This new seating concept offers the advantage of portability and rapid setup, raised-audience seating with perfect sightlines and exceptional comfort. For example, you can move units seating 100 people from storage area to full setup in as little as fifteen minutes. The chair platforms are easily rolled out in perfect alignment — for lectures, stage shows, sports, orchestras, meetings, choral groups . . . virtually any activity that is programmed. There are dozens of other important features you should know about.

Ask about our Fold-A-Way Seating brochure and/or demonstration movie: Box AR-713, American Seating Co., Grand Rapids, Mich. 49502.

for the Environment of Excellence



For more data, circle 23 on inquiry card

The Elkay institutional sink line reflects long experience in designing and building leadership products of stainless steel. Innovative features that improve function, appearance and service are part of every Elkay institutional product.

from the ELKAY® family of firsts

SERVICE SINKS

A full line of floor and wall mounted service and mop sinks. All of stainless steel and designed for today's applications. A flushing rim model service sink is also available and offers unusual convenience and sanitation.

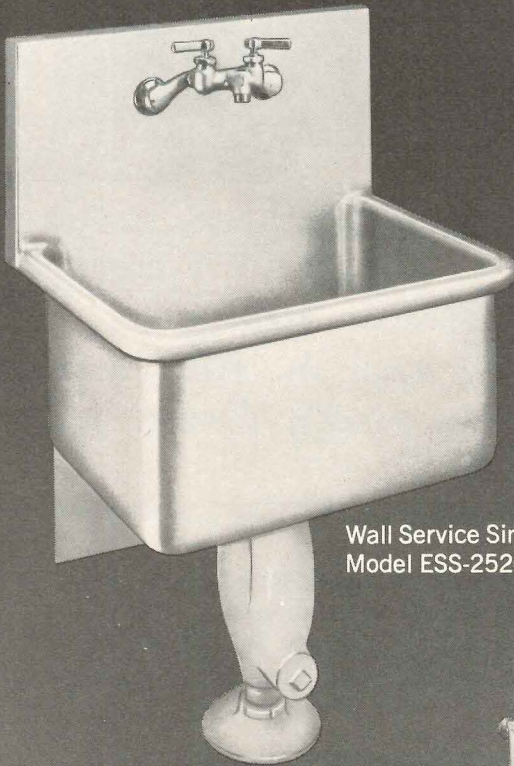

Wall Service Sink
Model ESS-2520

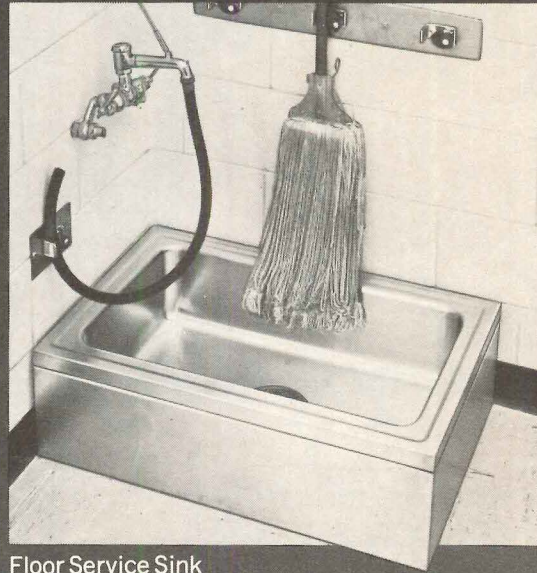

Floor Service Sink
Model EFS-2523

WASH-UP SINKS

A complete line of multiple station wash-up sinks featuring individual station controls, automatic shut-off, positive temperature regulators, soap dispensers. No-drip channel rim design prevents dripping on floors. Made in island and wall multi-station types.

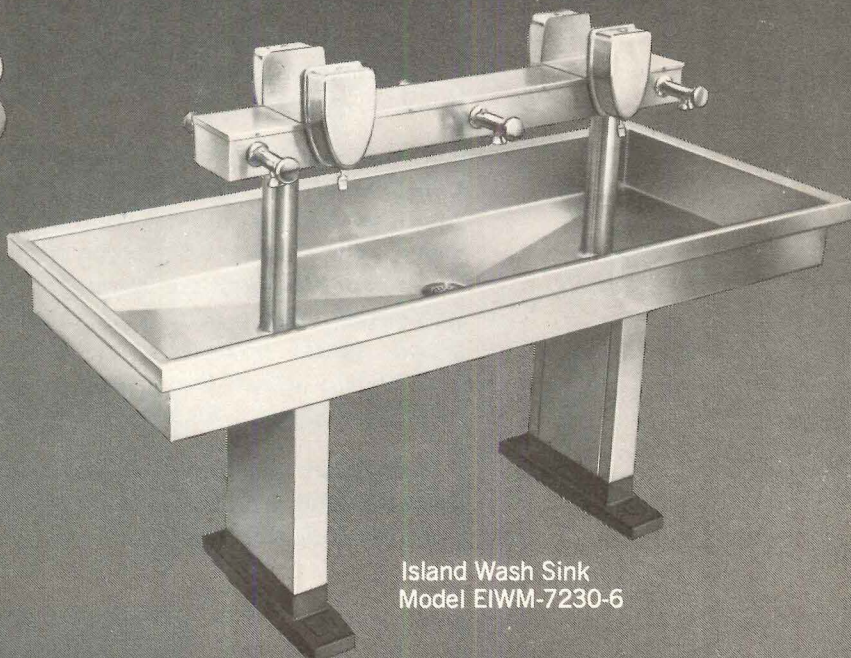

Island Wash Sink
Model EIWM-7230-6

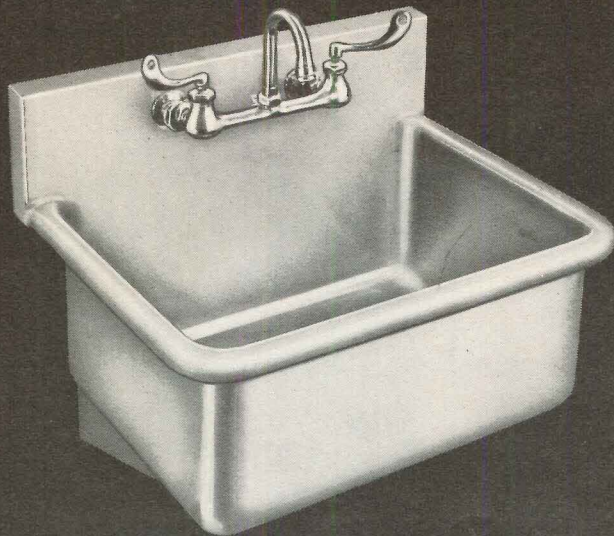

SURGEON'S WASH-UP SINK

Fine Elkay lustrous finish stainless steel wash-up sink with stainless steel brackets. Equipped with blade type, wrist operated faucet handles. Also available are knee and floor control models and automatic temperature control models.

Model EWS-2520-W

SURGEON'S LAVATORY WITH INSTRUMENT TRAY

Furnished with built-in instrument trays which drain into center compartment. Equipped with knee action, floor or wrist controlled mixing valves and goose-neck aerator spout as selected.

Model ESLV-2820-F

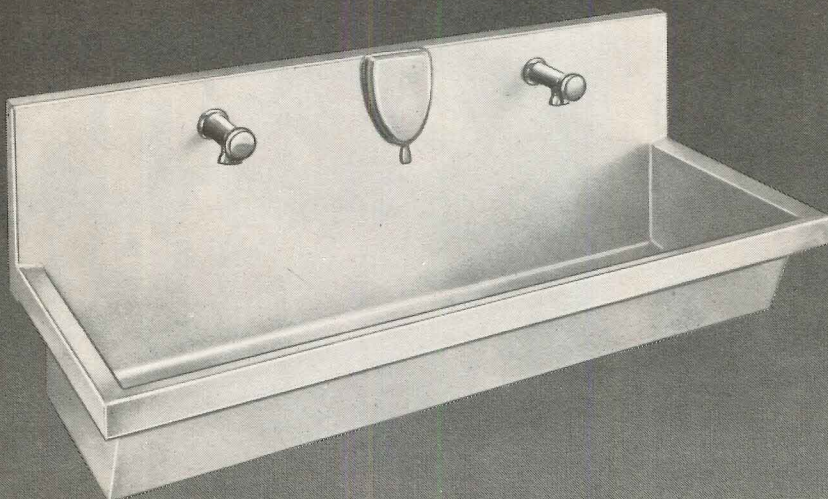

Wall Wash Sink
Model ETWM-4820-F

For complete information write for Catalog No. IPC-2 or call Customer Service Dept., Area Code 312-681-1880. ELKAY MANUFACTURING COMPANY, 2700 S. Seventeenth Ave., Broadview, Ill. 60153



see our catalog in Sweet's 

For more data, circle 24 on inquiry card

Because you played fair with the fair sex by putting dual-vend dispensers for both Kotex® napkins and Kotex® tampons in the restrooms in your new building. Now, thanks to you, all us girls get the kind of protection we want.

Robert Tolkan is a fictitious name, but it's a fact that almost half the women today prefer tampons. And half still use napkins. That's why it's a good deal for the gals when you specify built-in *dual-vend* dispensers. Bobrick Dispensers, Inc. makes some beauties. We'll be happy to send you a free catalogue. Or see Bobrick, in Sweet's.



Kimberly-Clark Corporation
Commercial Department Neenah, Wisconsin

Why do we love you, Robert Tolkan, A. I. A.?

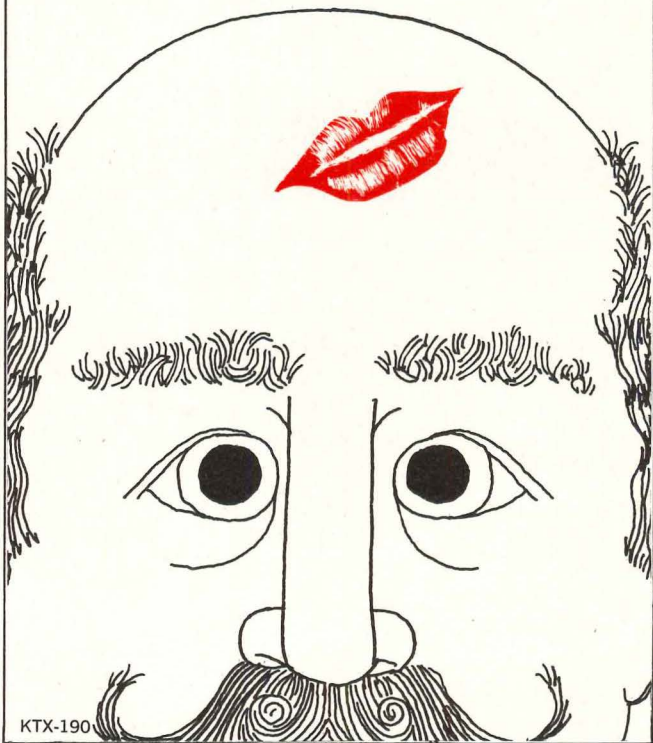

For more data, circle 25 on inquiry card

For more data, circle 27 on inquiry card

SCULPTUREWOOD

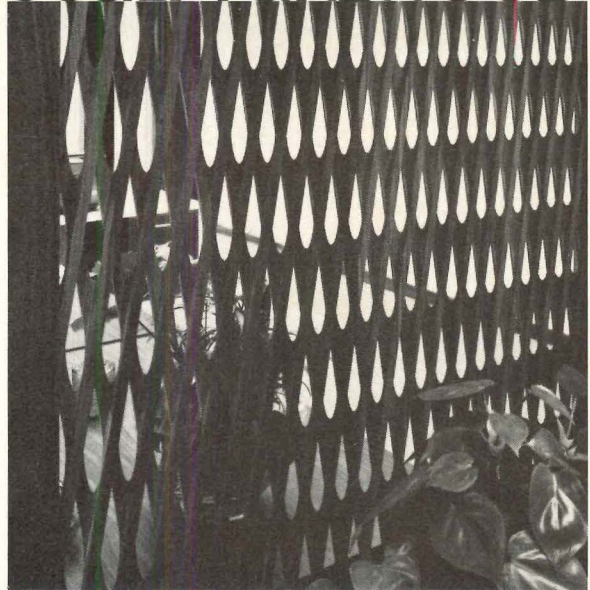

Lasting Luxury at a Practical Price is yours with these distinctive screens made from the finest genuine hardwood available. 16 standard patterns and sizes to fit any purpose. In Walnut, Birch, Ash, Oak, Poplar and many other exciting, exotic species. Special designs, sizes, framing and finishing to your specifications. Write for free full color brochure.

Penberthy
ARCHITECTURAL PRODUCTS

5800 So. Boyle Ave., Los Angeles, Calif. 90058 (213) 583-4511

See Catalog and Prices in Sweet's Interior Design File

For more data, circle 26 on inquiry card

Lease a carpet system... and save.

Write: Showplace.



Commercial Carpet Corporation
10 West 33rd Street
New York, New York 10001

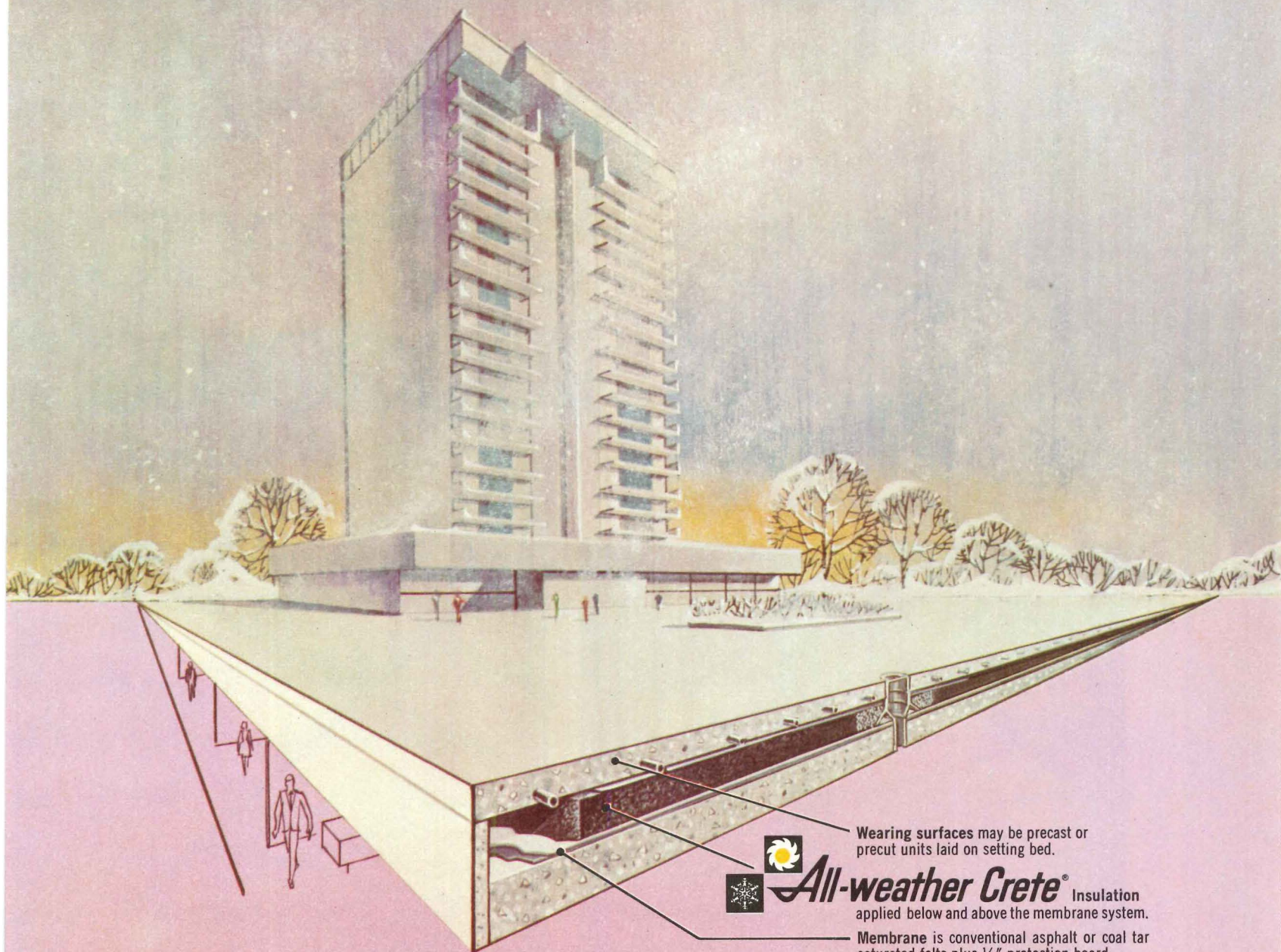

Wearing surfaces may be precast or precast units laid on setting bed.



All-weather Crete[®] Insulation applied below and above the membrane system.

Membrane is conventional asphalt or coal tar saturated felts plus 1/4" protection board.

plaza six

Will snow be a problem on your next plaza design? "Plaza Six", another proven All-weather Crete insulated plaza design, solves this problem with snow melting coils in sidewalks, ramps and loading areas over occupied areas.

There are seven other AWC Plaza Systems. Each is developed for a different purpose. These systems are being used today by leading architects throughout the nation. Why? Because no other type of insulation offers so many advantages in plaza construction. Heavy density All-weather Crete acts as an insulating cushion to protect the waterproof membrane, thus solving a failure problem often encountered in other systems. The K factor is .46; it has excellent load bearing capabilities and can be sloped or applied level. There are other advantages too.

Check out "Plaza One"—Two—Six—all Eight! Write for a full color brochure complete with diagrams and specifications. (You may want to design "AWC Plaza Nine" yourself.)



SILBRICO
CORPORATION

6300 RIVER ROAD • HODGKINS, ILLINOIS 60525 • (312) 735-3322

For more data, circle 28 on inquiry card

enjoy these 4 “architects’ freedoms...”

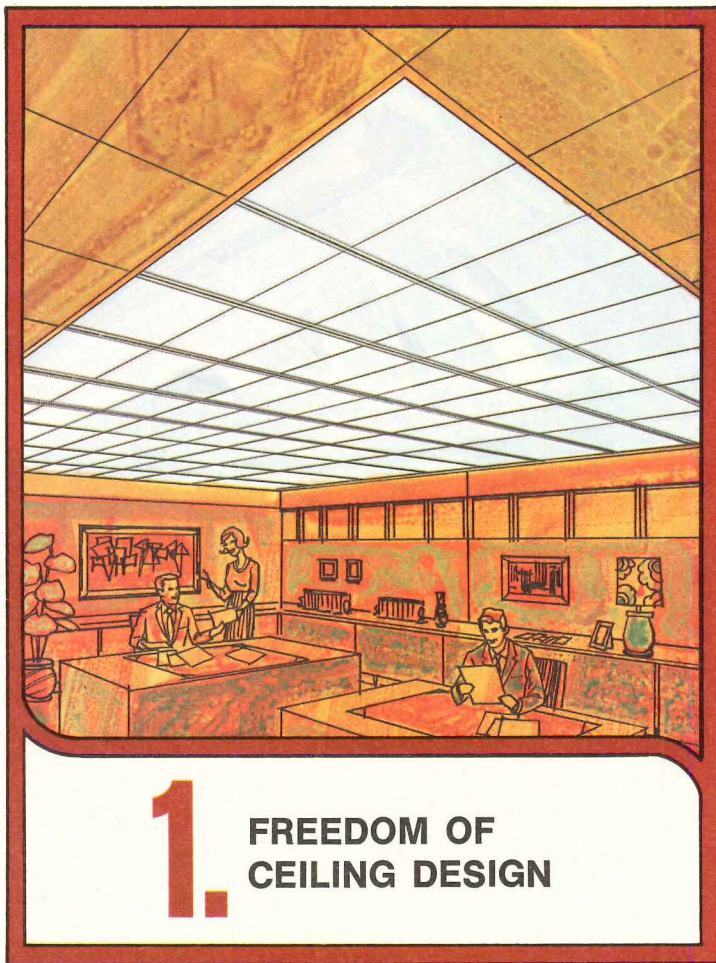

1. FREEDOM OF CEILING DESIGN

1. No other ceiling system offers so many *architectural* design possibilities! T-Line is available in any size module; linear or modular types for luminous, coffered or tiled ceilings.

2. Your complete freedom to choose any type or brand of ceiling panels, lighting and partitions gives T-Line Ceilings the greatest architectural, environmental and performance possibilities of any ceiling system.

3. Titus manufactures only the air diffusion and

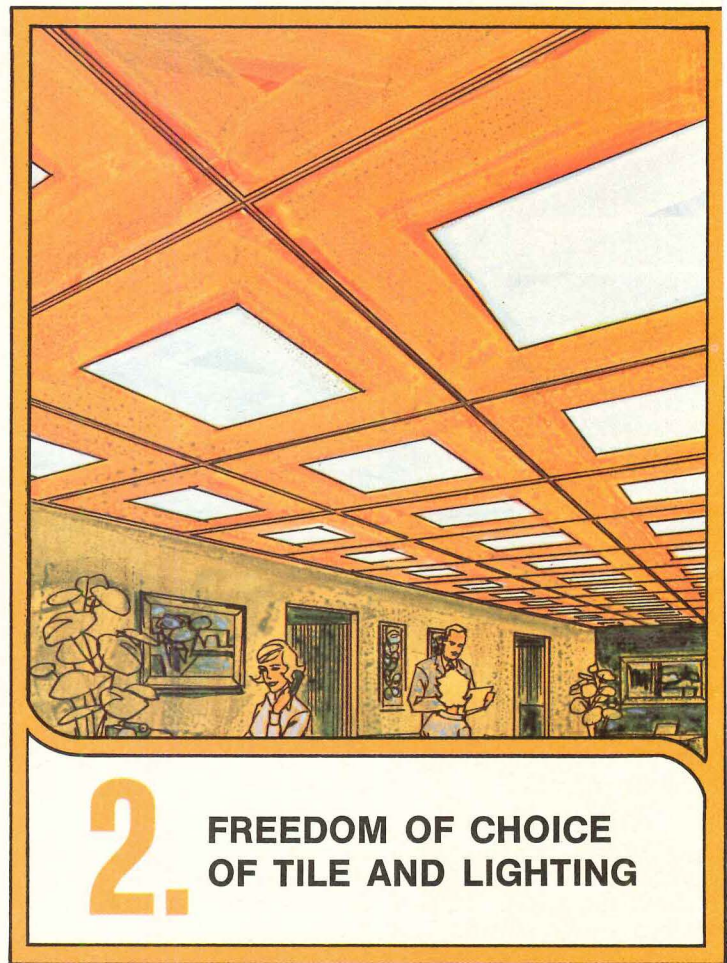

2. FREEDOM OF CHOICE OF TILE AND LIGHTING

ceiling suspension components of T-Line. You have complete freedom to specify any type or make of other components. This permits installation in the conventional manner with a clear-cut division of the trades.

4. *Titus knows air distribution*, having manufactured air diffusion products over 24 years. With T-Line, the air pattern is adjustable a full 180° — can provide each modular unit of space with the air distribution to fully satisfy *any present or future* room requirements.

...when you specify TITUS T-LINE Coordinated Air Diffusing Ceiling Systems

(only T-Line gives you *all* these freedoms)

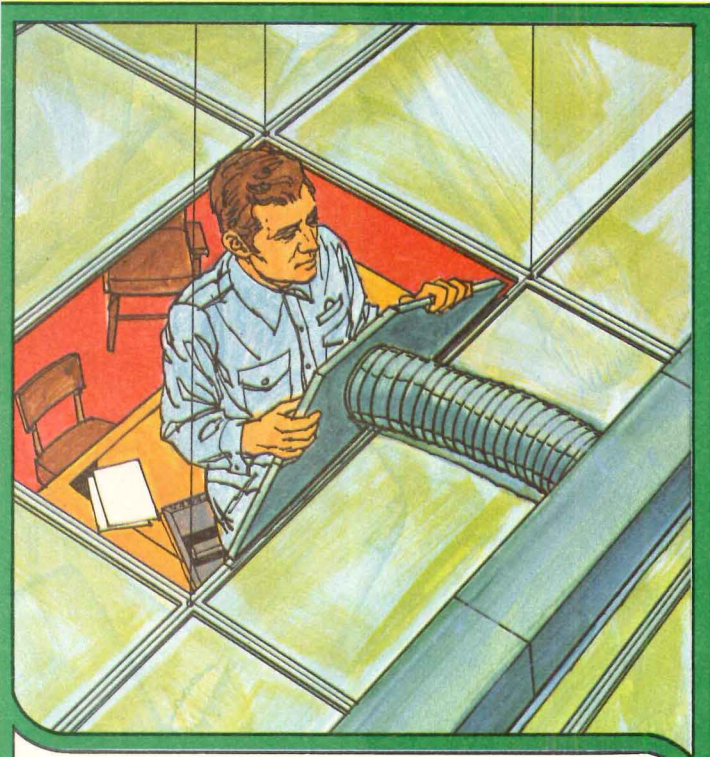

3. FREEDOM FROM
CONFLICT BETWEEN
BUILDING TRADES

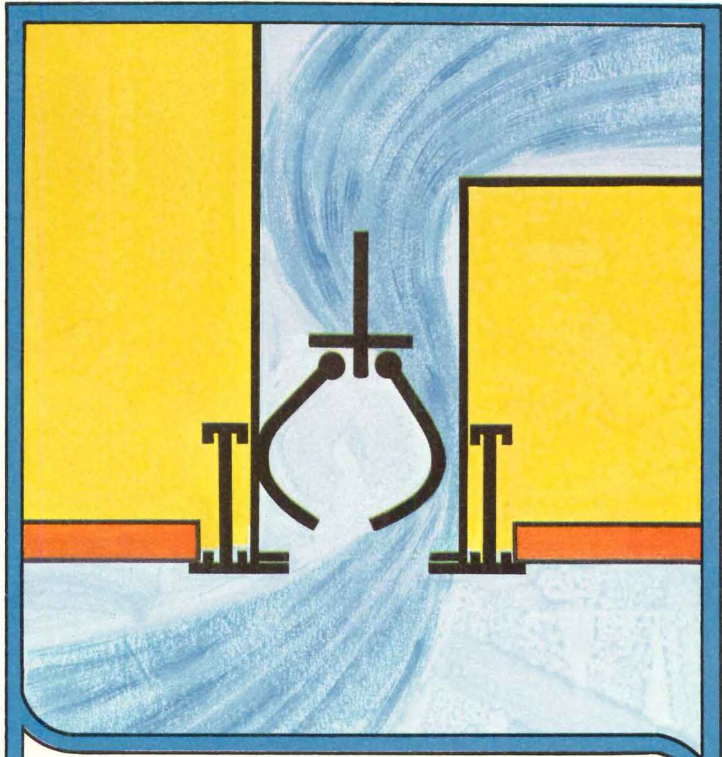

4. FREEDOM FROM
AIR DISTRIBUTION
PROBLEMS

THE AIR DISTRIBUTION PEOPLE

TITUS[®]

Rush new Catalog on Titus T-Line Coordinated Air Diffusing Ceiling Suspension Systems.

Have your Representative call me for appointment.

NAME _____

TITLE _____

COMPANY _____

ADDRESS _____

MAIL TO: TITUS MANUFACTURING CORPORATION
Waterloo, Iowa 50704

For more data, circle 29 on inquiry card



Hylite

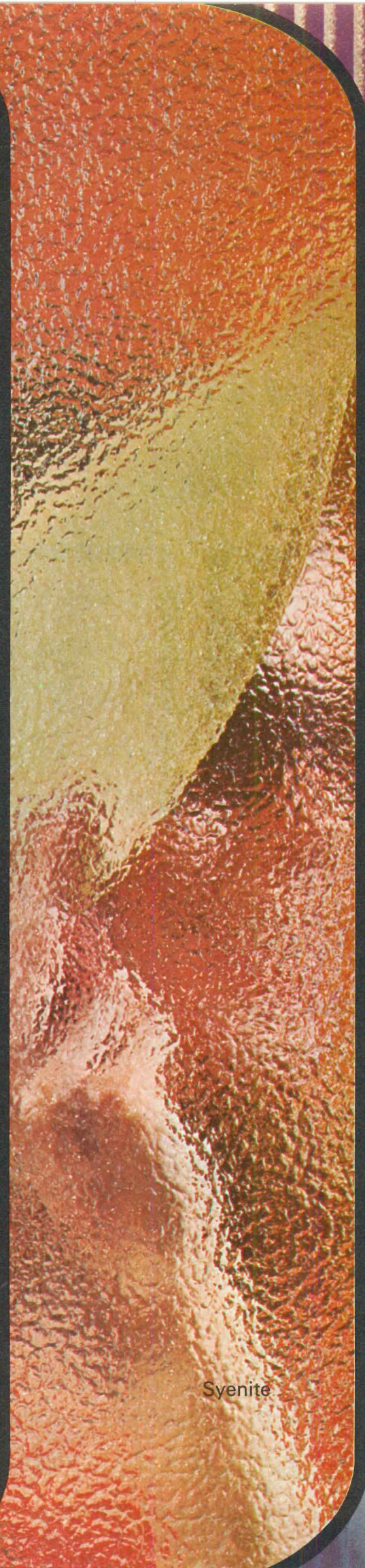

Syenite

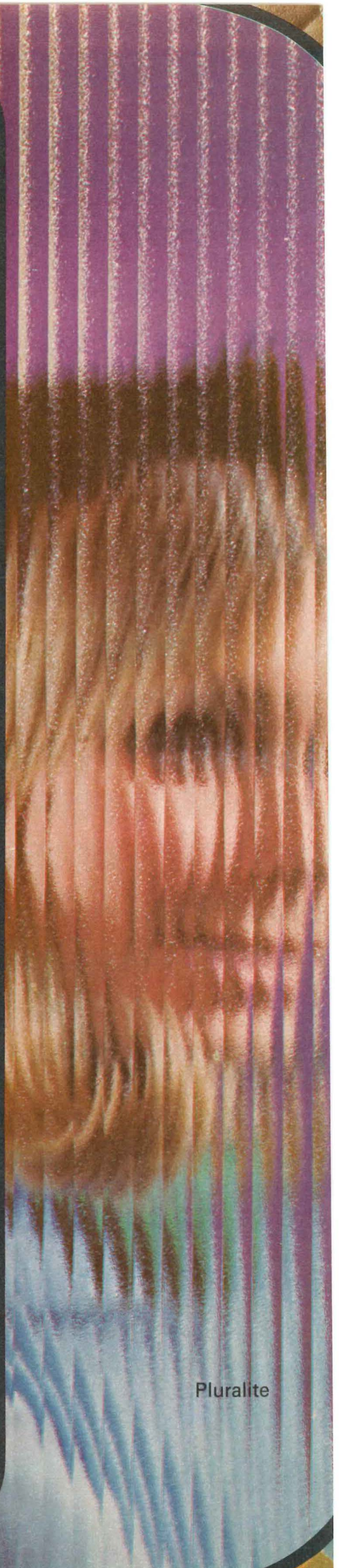

Pluralite

Selections
that give
imagination
full sway

PATTERNED GLASS

BY MISSISSIPPI

Let light work for you through patterns that give every object exciting new angles of interest. Panels and partitions reveal the passing view. But textures blend with lights and colors to soften the image and give design emphasis. Mississippi patterns give refreshingly new concepts to windows and walls. Obscure patterns are available to give privacy to any desired degree. Mississippi has the wide range selections so there's never a limit. Imagination can have full sway whether for contemporary or traditional, or for strictly functional or highly decorative purpose.

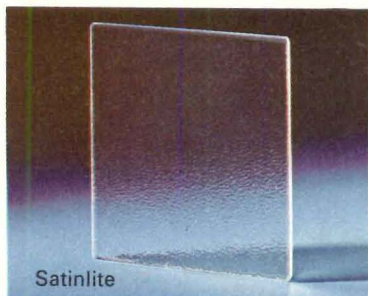

Satinlite

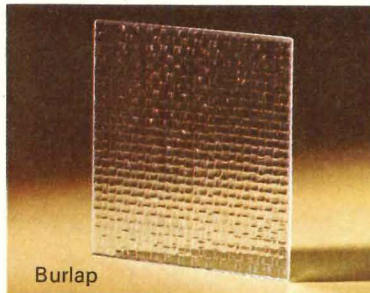

Burlap

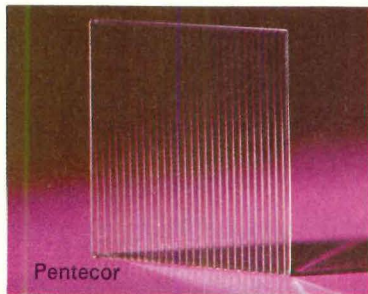

Pentacor

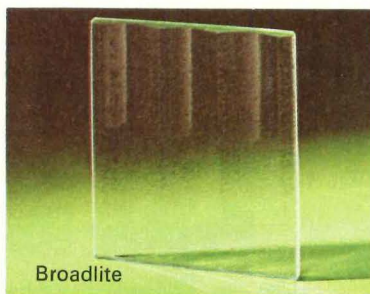

Broadlite

Mississippi patterned glass is available from leading distributors of quality glass in the principal cities of the United States and in Canada from Canadian Pittsburgh Industries, Ltd., Glass Division. Write for samples.

See our catalog in Sweet's 



MISSISSIPPI GLASS COMPANY

88 Angelica Street • St. Louis, Missouri 63147
NEW YORK • CHICAGO • SAN FRANCISCO • FULLERTON, CALIF.

Largest Domestic Manufacturer of Rolled, Figured and Wired Glass

For more data, circle 30 on inquiry card

Smooth Rough



Tectum makes a beautiful nest for Boeing's birds.

The birds are Boeing 737's. The nest is their final assembly building in Seattle, Washington. Overhead is a beautiful textured ceiling of Tectum roof plank. Unnecessarily beautiful for an industrial plant, perhaps. But beauty is just a bonus. Because Tectum is a lot of things you can't see on the surface. Here, it's a lightweight, but structurally strong roof deck for built-up roofing. An insulator with a 0.53 "k" factor. A sound absorber with up to .80-.90 noise reduction coefficient.

Designed, engineered and constructed by the Austin Company, a 2"-thick Tectum® roof plank spans 225,585 square feet of assembly area here in Seattle. And another 179,814 square feet at the sub-assembly building additions in Renton, Washington. It was used with box sections placed 36" O.C. and the spans were basically 8' between the "I" beams.

**Protecting investments
is a National responsibility.**
Gypsum Company



The name Gold Bond identifies fine building products from the National Gypsum Company. For further information about Tectum, write Dept. AR-50T, Buffalo, New York 14225.

For more data, circle 31 on inquiry card

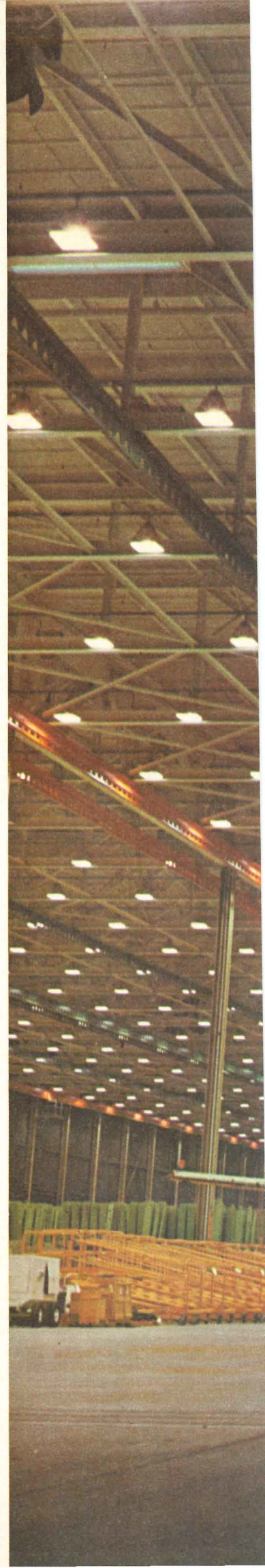



The drinking fountain that looks better than a drinking fountain.

Your design ideas are invaluable . . . protect them! The Haws Model 30 outdoor drinking fountain harmonizes with your creation . . . merges proudly into the total scene . . .

See it now—a carefully sculpted column of vibrant stone in three convenient heights and two appealing finishes . . . special colors, also. And, see it "then"—years hence—unscathed by the ravages of weather or vandalism! Imbedded steel rods reinforce Model 30, and all of its parts are lifetime vandal-proof locked into position. Full freeze-proofing is available. The drinking fountain that looks better . . . Haws exclusive Model 30 in vivid stone! **Haws Drinking Faucet Company, 1435 Fourth Street, Berkeley, California 94710.**



DRINKING FOUNTAINS

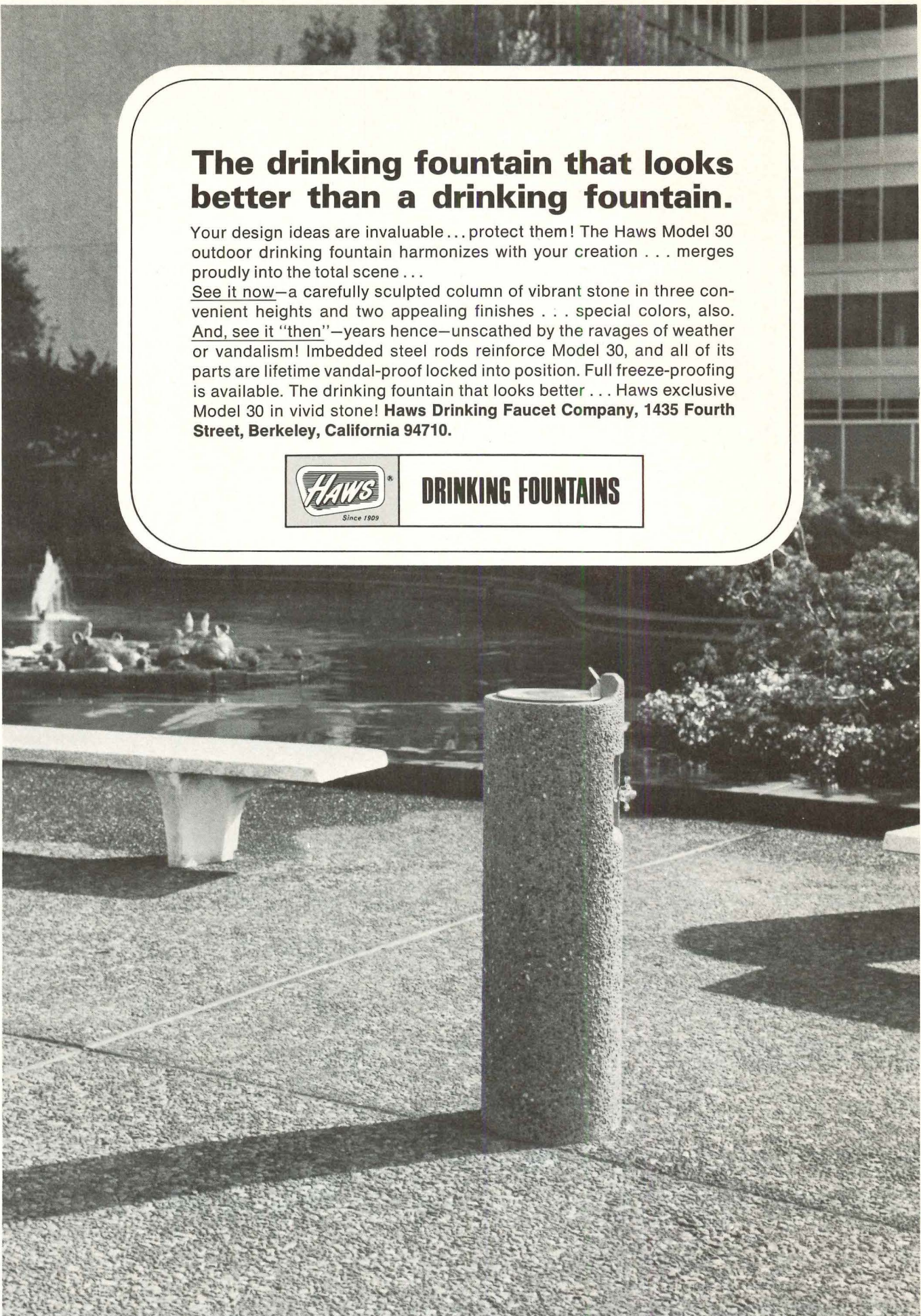

For more data, circle 32 on inquiry card

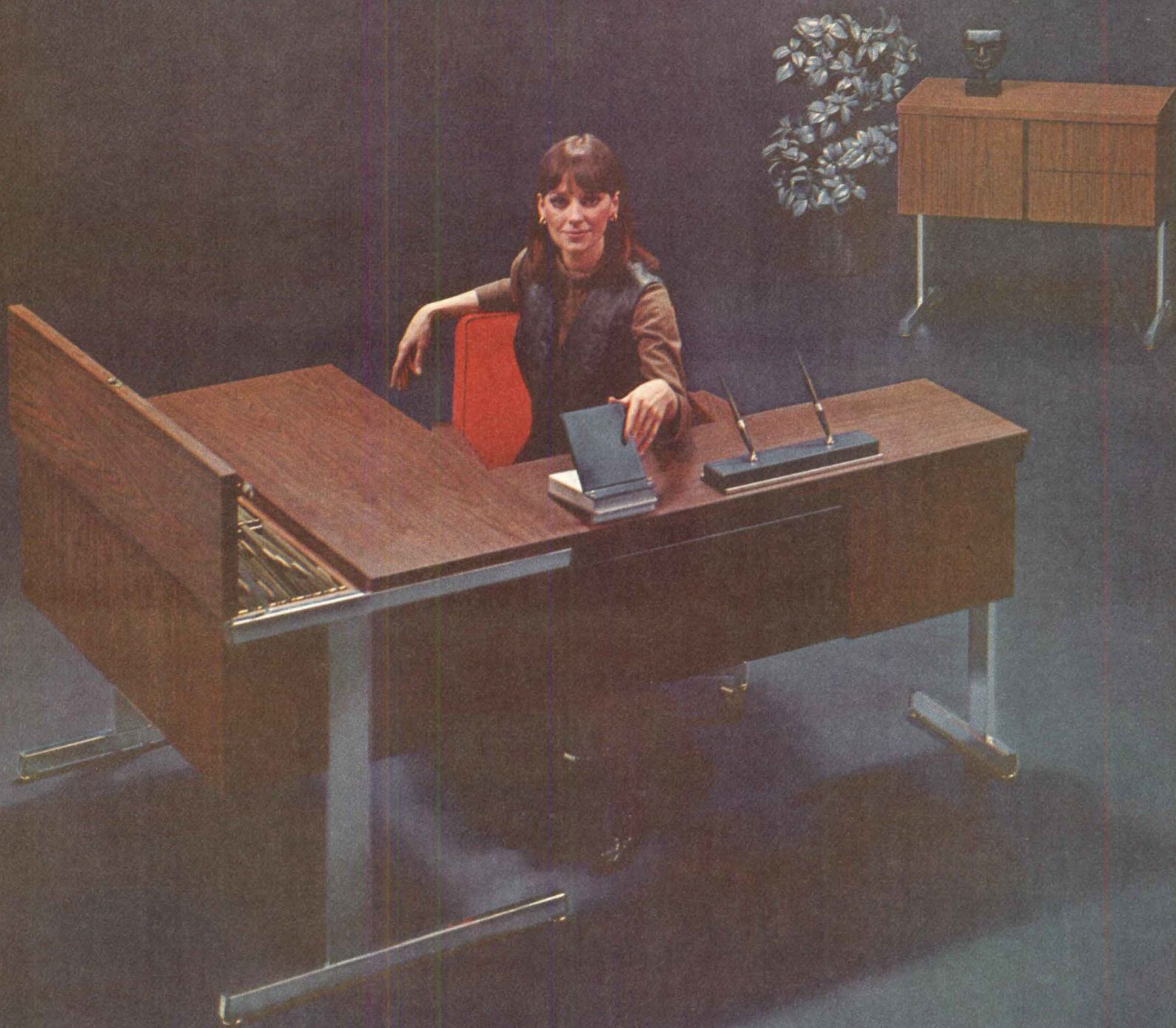

THE 5000 SERIES DESIGNED FOR SPACE SAVING

solves problems ordinary office furniture creates.
For information...



CRAMER INDUSTRIES INC.

A Subsidiary of USM Oil Company, 625 Adams Street, Kansas City, Kansas 66105, 913-621-6700

or...Sweet's Interior Design File Volume 3, Location F3/a

30 voice power



in a 30-man meeting...

Today, whether the meeting is a businessmen's seminar, a teachers' workshop, or a debate on the floor of a State House, *everybody* wants to be heard. They *will* be heard, if each participant has his own microphone. That's the Shure concept of Total Communications: Every man with something to say has a microphone close at hand . . . so he *can* be heard.

To meet these changing concepts of modern meeting

dynamics, Shure offers a broad range of specialized microphones, along with a selection of unique microphone mixers and associated circuitry products that let you connect those microphones through a single amplifier and loudspeaker set-up.

For you, they're easy to install. For your customers, they're easy to use. And for the people with things to say, they're a must!

SHURE

TOTAL COMMUNICATIONS

Shure Brothers Inc., 222 Hartrey Avenue, Evanston, Illinois 60204

For more data, circle 34 on inquiry card



Put a Bally Prefab Walk-In Cooler-Freezer in the kitchen. It helps when happy vacationers, relaxed by sun, surf, or fun, seek fast service.

With plenty of space it's a breeze to pre-prepare house specialties. If there's an expansion program ahead, it's easy to increase Walk-In size with extra panels. Equally easy to relocate. Write for 32-page booklet and 4 inch thick urethane wall sample.

There's an evolution in the kitchen



Bally Case and Cooler, Inc., Bally, Pa. 19503
Dept. AR-3

© 1970, ALL RIGHTS RESERVED.



Inner strength reinforcements make roofs, walls and floors stronger with less weight.

Fire-rated roof decks are made lighter, stronger, truly monolithic with Keydeck Truss-T Subpurlins and Keydeck Reinforcement.

The cast-in-place material flows through the open webs of Keydeck Truss-T subpurlins. Result: a truly monolithic deck with the material bonded *through* the subpurlins. This makes the total deck section stronger. It is also lighter because there is less dead steel weight in the subpurlin. Keydeck reinforcement unrolls flat and the twist weave construction gives maximum bond with the deck materials. Keystone Steel & Wire also supplies the popular bulb-T subpurlins.

Oakland Coliseum, Oakland, Calif.
Architects: Skidmore, Owings & Merrill.
General Contractors: Guy F. Atkinson.
Roof Deck Contractor: Anning-Johnson.
Roof Deck System: Cast in place gypsum reinforced, with Keydeck Truss-T subpurlins and Keydeck reinforcement.

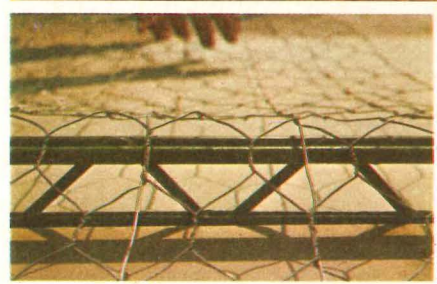

Keyweld reinforcement sheets save on steel; cut construction time, inspection time and labor costs with mechanical handling and placement.

Improvements in welded fabric equipment now make it possible to weld large steel sizes into large sheets to meet the reinforcing requirements of individual jobs. Steel sizes to 5/8" diameter with 2" to 16" spacing in sheet-sizes up to 16' wide and 36' long. Just supply the floor plan and the concrete and steel reinforcing specifications. We will recommend the Keyweld weight, spacing and sheet size.

Addition to Finished Products Warehouse, Weirton Steel Division of National Steel Corporation at Weirton, West Virginia. Designers: Weirton Steel Engineers, J. W. Martt, Chief Engineer. Construction by Weirton Steel Construction Department, F. W. Schmidt, Superintendent.

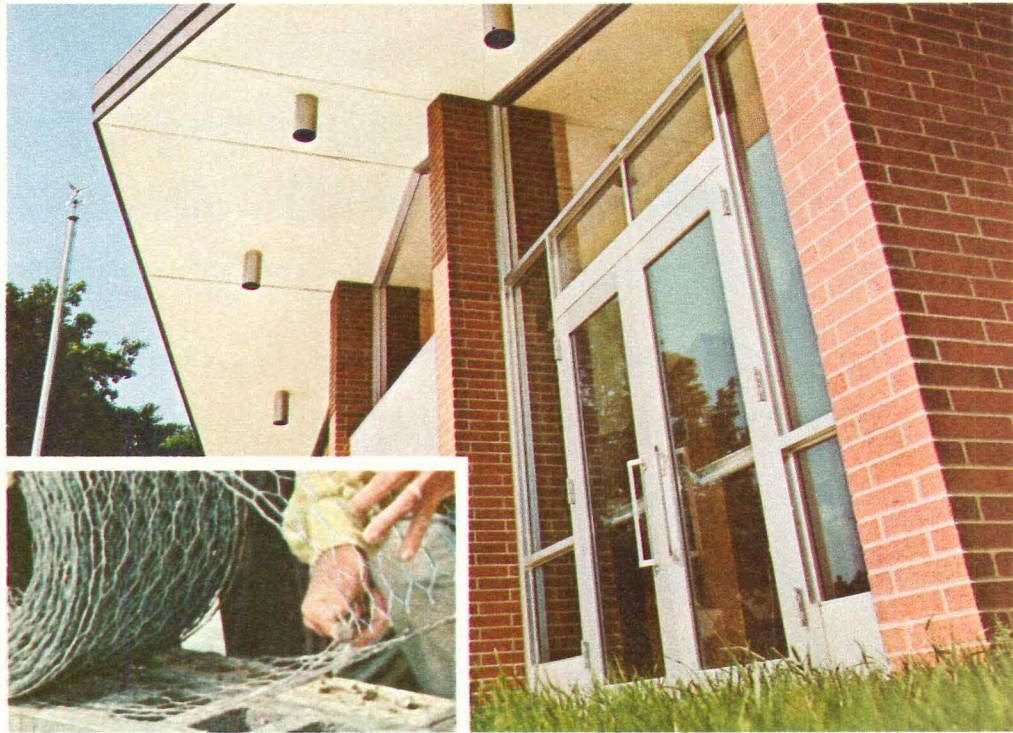
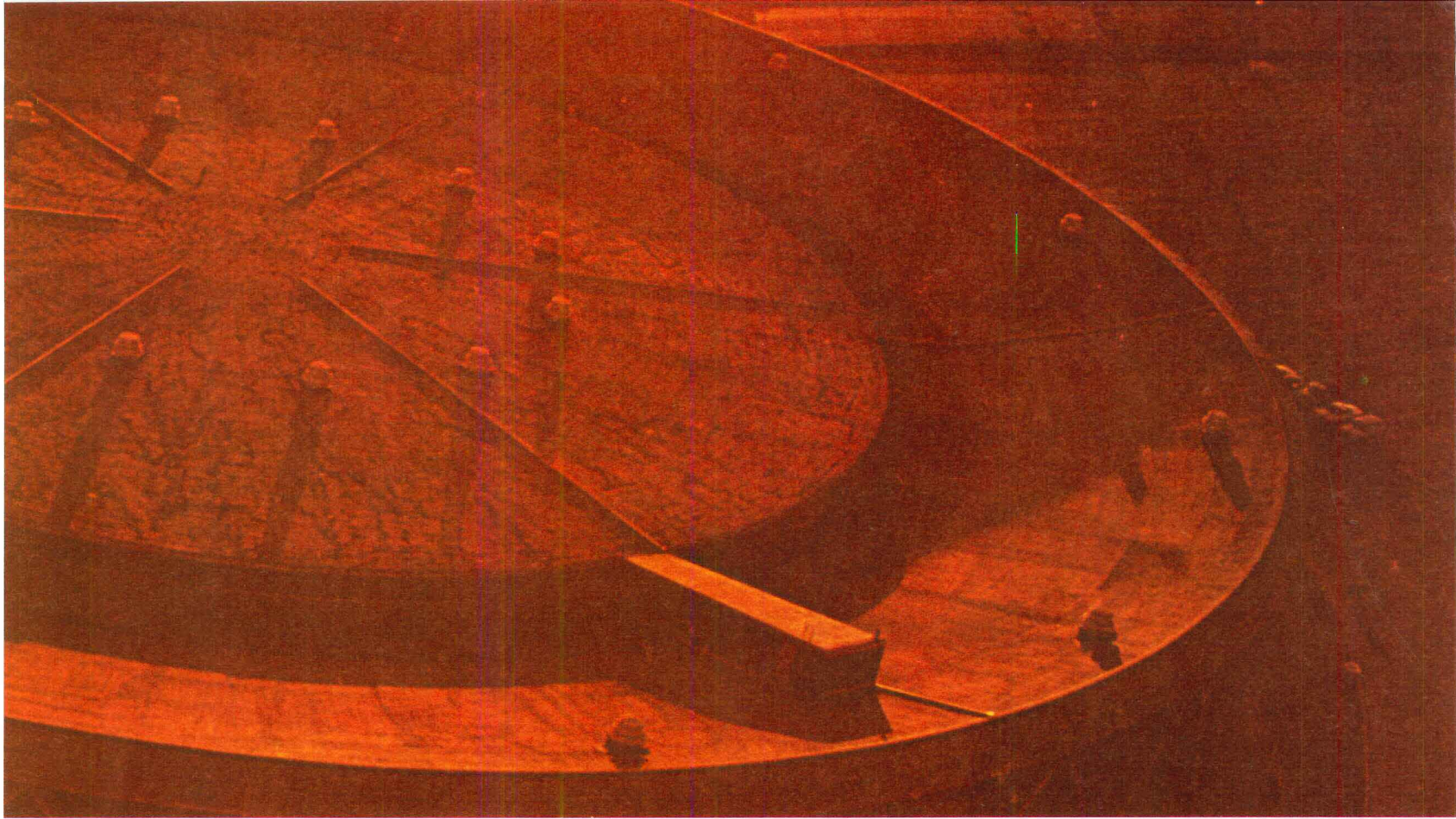

Keywall masonry reinforcements are matched to the mortar strengths for better, stronger, walls.

Conventional mortars need the extra bonding surface, mortar locks and mechanical anchors provided only by Keywall Multibond. Together they work to better control thermal movement and cracking in masonry walls bonded with conventional mortar. The lightweight rolls are easy to handle; the mesh easy to cut with a pair of snips for lapping, making accurate cutouts, etc.

Truss-type Keywall, which is matched to the strength of high strength mortar, is also available from Keystone Steel & Wire.

Columbian Elementary School, Kokomo, Indiana. Three additional school buildings in Kokomo by same architect, general contractor and masonry contractor: Maple Crest School, Haworth High School and Sycamore Jr. High School Addition. Architect: Everett I. Brown & Co., Indianapolis. General Contractor: Modern Structures, Inc., Indianapolis. Masonry Contractor: B. E. C. T. Co., Indianapolis. Construction: Concrete block and brick cavity walls alternate courses of blocks reinforced with Keywall Multibond (Roll-Type) Reinforcement.



For complete information, call your Keystone representative or write Keystone Steel & Wire Division of Keystone Consolidated Industries, Inc., Peoria, Illinois 61607.

For more data, circle 36 on inquiry card

OFFICE NOTES

OFFICES OPENED

Richard R. Bradshaw Consulting Engineers of Van Nuys, California recently opened new San Francisco offices located at 1045 Sansome Street.

ECODESIGN, architects and urban designers, 1120 Massachusetts Avenue, Cambridge, Massachusetts, recently opened a second office, **ECODESIGN TWO**, Route 100B, Moretown, Vermont, for the practice of architecture, urban and rural design and land planning.

Glaus, Pyle, Schomer, Burns and DeHaven, Poland, Ohio architects and consulting engineers, have opened an Akron, Ohio office at 341 White Pond Drive.

Arthur G. Howard, Jr. and W. Fitzgerald Hill have announced the opening of their office for the practice of architecture, **Hill and Howard, Architects**, 2801 Woodward Avenue, Muscle Shoals, Alabama.

Alexander Hutcheon, Engineer recently established an office for the practice of architectural engineering and consulting at 105 Preble Street, Portland, Maine.

Miller/8 Associates, Inc., Architects, has announced the establishment of its new offices for the practice of environmental analysis and design at 167 Townsend, Birmingham, Michigan. Principals are: **J. Arthur Miller, A.I.A., Ralph W. Clampitt, Keith A. Brown, Mark W. Steele, Thomas M. Anglewicz, Richard J. Bos, Roy J. Brockert, and Michael J. Linehan.**

William M. Walsh Jr., A.I.A. has announced the opening of his office for the practice of architecture at 19th Street and Arctic Avenue, Virginia Beach, Virginia.

NEW ADDRESSES

Charles Colbert, Architect, Planner, 8522 Freret Street, New Orleans.

Duncombe/Roland/Miller Architects and Planners, 25 Old Courthouse Square, Santa Rosa, California.

Hastings and Chivetta, Architects, Suite 840, 7733 Forsyth, Clayton, Missouri.

McComas & Moneypenny, Architects, A.I.A., 2801 Columbine Place, Nashville.

Schutte-Mochon, Inc., A.I.A. Architects, Planners and Engineers, Coventry Green Professional Building, Crystal Lake, Illinois (Illinois office).

ADDENDUM

Our November news article on the A.I.A. Task Force on Social Responsibility (Record Reports, page 40) incorrectly identified one of the members of the task force, Roger Margerum. Mr. Margerum, whose name also appeared incorrectly in the article, is not a student, as reported, but a practicing architect with Smith, Hinchman & Grylls.

NEW!



**SYMONS DEEP RIB
TRAPEZOIDAL FORM LINER**



Now, deep and architecturally dramatic ribs can be easily cast into any concrete surface with this new Deep Rib Trapezoidal Liner. As the sun revolves throughout the day, distinctive shadows appear within the ribs, giving the concrete surface strong, clean lines.

The surface imparted to the concrete by the liner may be of a slightly textured finish, shown above, which is standard, or a smooth finish available on request. A rough finish, as illustrated below, may also be obtained by bush hammering or hammer blows.

Ribs are 1½" deep by 2" on center. The liner is made of special ½" plastic material which is highly durable and reusable. Either nails or a neoprene adhesive may be used to attach the liner to the form facing.

Complete information about Deep Rib Trapezoidal Form Liner available on request.

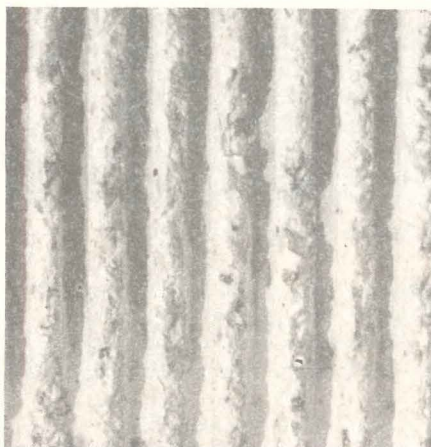

 **CONCRETE FORMING EQUIPMENT
SYMONS MFG. COMPANY**
© 122 EAST TOWN AVE., DES PLAINES, ILL. 60018
MORE SAVINGS WITH SYMONS

For more data, circle 37 on inquiry card

FREE!

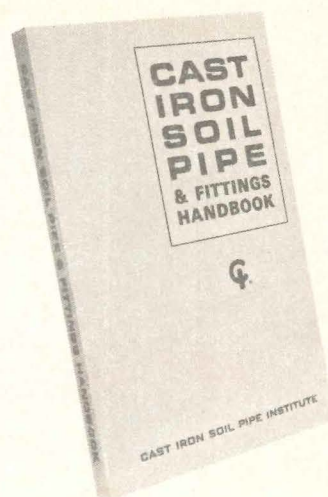

**This valuable
new book
is yours for
the asking!**

CAST IRON SOIL PIPE & FITTINGS HANDBOOK

A comprehensive, authoritative textbook, fully illustrated, complete with statistical tables, calculations and charts, giving abbreviations, definitions and recommended symbols.

Invaluable if you design, estimate or install plumbing systems.

To receive your free copy, address a request on your company letterhead to:

 **CAST IRON
SOIL PIPE INSTITUTE**
© 2029—K Street, N.W.
Washington, D.C. 20006

ALLOW 4 WEEKS FOR DELIVERY

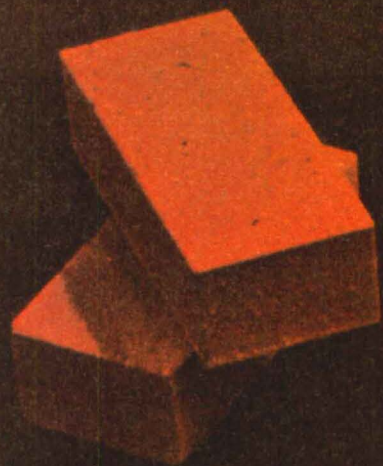

The brick: a handy-sized unit of baked clay used in building — floors, for instance.

Hand-laid, earthy, textured floors, which, unfortunately, cost a fortune to install.

Brick Uniflor: easily installed sheet vinyl flooring. In an earthy, textured herringbone brick pattern made only by Nafco. The kind you'd get with a hand-laid floor.

At a fraction of the cost.

If you think you can't afford a great-looking brick floor, you haven't seen Uniflor.

Samples on request.



**Uniflor by Nafco,
the reasonable alternative.**

For complete information ask your Nafco representative or contact Nafco Sales Service Dept., P.O. Box 354, Florence, Ala. 35630 or phone (205) 766-0234.

See our complete line of quality flooring for residential and commercial installations in Sweet's Catalog.



RALSTON PURINA COMPANY
CHECKERBOARD PLAZA TOWER OFFICE, ST. LOUIS.
Architect: Hellmuth Obata & Kassabaum, Inc.
Contractor: J. S. Alberici Construction Company, Inc.

NEW DESIGN FREEDOM!

A-E System Delivers Air and Electricity THROUGH THE FLOOR SLAB

Ugly, bulky ducts, piping and other obstacles to design freedom need no longer stand in your way. Granco's A-E (Air-Electric) Floor System puts all mechanical and electrical services into a slender sandwich floor slab. Air, telephone, power and signal distribution are artfully concealed.

Now you can incorporate waffle ceilings. Design floor-to-ceiling windows. Select exterior skin designs formerly denied. Or make the basic structure a strong design element and expose it openly. Use luminous ceilings, balconies, overhangs and comfort-conditioning systems to their fullest esthetic and functional capabilities.

A-E Floor gives you new freedom to create and to innovate. *It's the only system compatible with both concrete and steel frame construction.* It's the only system that gives you such scope for expressing your most advanced architectural concepts.

Send for our new A-E Floor Systems brochure. This 24-page, award-winning booklet shows how A-E Floor brings new versatility and freedom to architectural design. Granco Steel Products Company, 6506 North Broadway, St. Louis, Missouri 63147. A subsidiary of Granite City Steel Company.

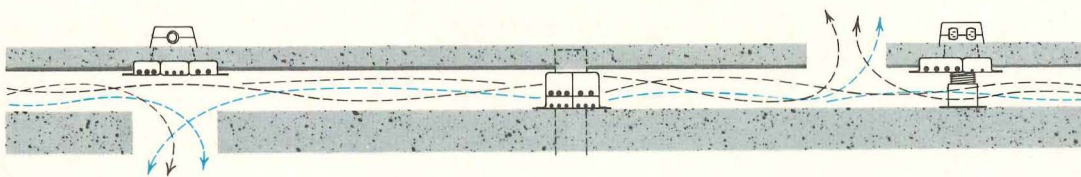

IMAGINATION IN STEEL

For more data, circle 40 on inquiry card

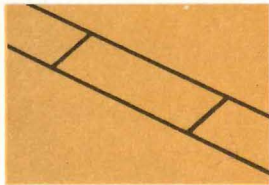

A BLOK-LOK®

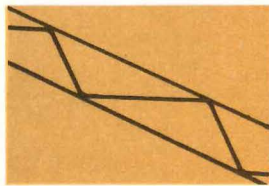

B BLOK-TRUST™

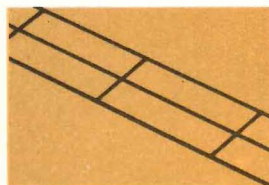

C TRI-LOK™

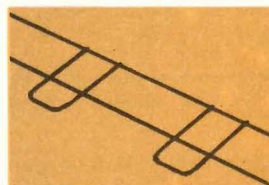

D ECONO-LOK®

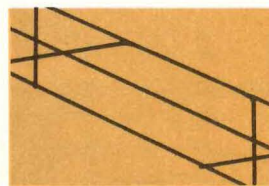

E AA-LOK®

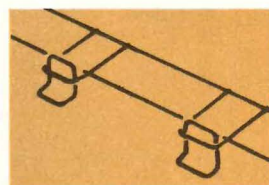

F ADJUSTABLE
ECONO-LOK®

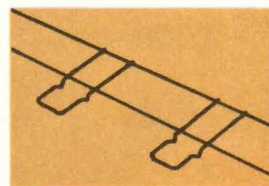

G ECONO
CAVITY-LOK®



H WEB-TIE
FLEX-O-LOK®

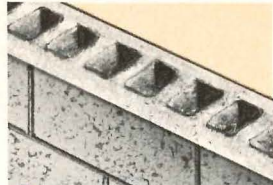

1 For crack control in
block walls.



2 For non-aligning
horizontal joints.



3 Cavity walls restrained
in the horizontal span.

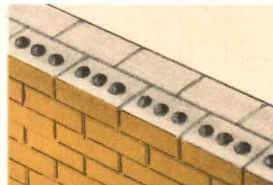

4 To tie two wythes
of brick.

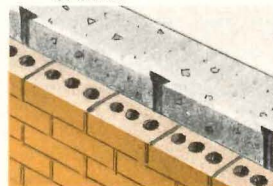

5 Flexible tying of
masonry to concrete.

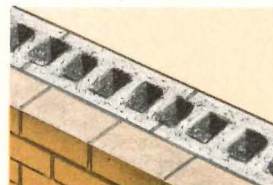

6 Continuous tie system
for faced walls.

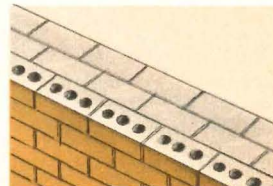

7 For added strength in
three portions of wall.

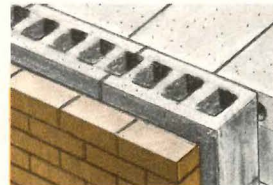

8 Cavity walls restrained
in the vertical span.

Test Yourself!

How good are you in selecting the best reinforcing or tie for different types of masonry walls? Study the eight wall situations shown here and choose the wire which will be most effective. Score yourself by comparing your answers with those below. A few of the styles shown can be used with a number of different walls. However, they should be placed here with their recommended use. The reinforcing and ties shown are part of the AA full line of quality products specifically engineered to perform best for each application. They provide greater design freedom, economy, ease of construction and maximum wall strength. Test Yourself! Then test AA reinforcing in actual use.

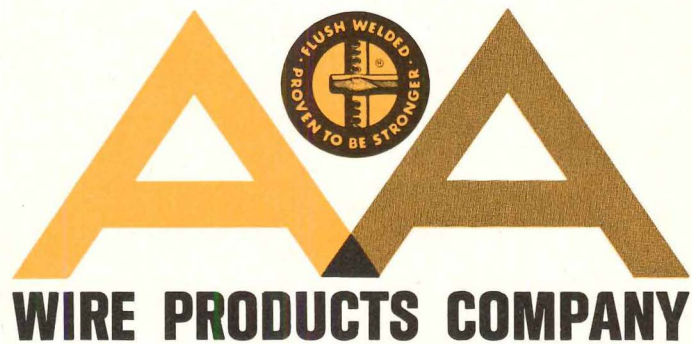

HERE ARE THE ANSWERS: A-4, B-1, C-7, D-6, E-3, F-2, G-8, H-5.

Disagree?.....or do you want more information and specifications? Send for the free 1970 AA Guide to Masonry Reinforcing. AA WIRE PRODUCTS CO. 6100 South New England Avenue Chicago, Illinois 60638 (312)586-6700



Reference: Sweets 
Spec Data 4

Name _____

Company _____

Address _____ Title _____

City _____ State _____ Zip _____

For more data, circle 42 on inquiry card

Guardrails against legal pitfalls in design and construction

A check-list of legal points to consider in verbal or written contracts among architects, owners, engineers and contractors

The continuing rise in number and size of liability suits against architects and engineers is generating defensive response at all levels, professional and inter-professional. While professional associations, insurance companies and concerned legal minds research modes of alleviating an over-all condition that now approaches crisis, many architects, for one reason or another, continue to sign contracts and letters of agreement that have astonishing and seemingly simple errors of omission. As a reminder for current use, it may be helpful to review some simple points of contract and liability law, already well established, that architects and engineers should bear in mind.

Concluding notes to chapters of the book,¹ *Legal Pitfalls in Architecture, Engineering and Building Construction*, by Nathan Walker and Theodor K. Rohdenburg, offer lists of "don'ts" that provide such a set of reminders and underscore the tricky simplicity that leads many to overlook their importance.

Owner-architect (engineer) agreements²

1. Don't neglect to have a written agreement signed by the client before beginning work or undertaking additional or extra work.

2. Don't fail to state in the agreement the amount of the professional's compensation, or the method of computing it.

3. Don't enter into a contract with a private corporation, or a public body, without verifying its right to make the contract and the authority of the signing officer to represent it.

4. Don't use unqualified contract words or phrases to which your client may attribute a meaning other than the one you intend.

5. Don't permit a cost limitation to be established in your agreement, either expressly or by implication, unless you are willing to accept the responsibilities involved. If you are, be explicit.

6. Don't fail to restrict your obligation

when it is necessary to include in the contract a reference to cost limitation, but it is recognized that you are not to suffer any penalties if actual cost exceeds the limitation. Be sure the contract says so.

7. Don't guarantee construction costs or permit a guarantee to be implied.

8. Don't overlook the importance of neutralizing unfair contract stipulations making your compensation subject to conditions beyond your control.

9. Don't select a basis for the professional's compensation which is inappropriate to the project at hand.

10. Don't fail to include specific rights and remedies to safeguard you against possible default in payment of compensation, especially in contracting with a foreign client.

11. Don't fail to be definite regarding compensation for prolonged contract administration.

12. Don't neglect to provide for appropriate payments to the professional in the event of abandonment of the project.

13. Don't fail to exercise the most advantageous remedy in case the client repudiates the agreement.

14. Don't forget that, unless specifically anticipated, a change in the membership of a professional partnership may dissolve an existing agreement with a client.

Owner-architect (engineer) professional services

1. Don't forget that, because of the technical knowledge imputed to the professional, he should proceed upon the assumption that he is expected to:

- a. Provide a design which is suitable for its intended purpose.
- b. Question the validity of conditions reflected in basic documents such as surveys, when lapse of time dictates

a need for review of the contract.
c. Provide a design which conforms to the governing legal requirements.

2. Don't fail to check and recheck all contract documents to make absolutely certain that no conflicting instructions exist.

3. Don't neglect to have the contracting parties identify, by initialing each page, all contract documents, at the time of signing the contract.

4. Don't assume that the architect is relieved from the duty to exercise his technical knowledge and judgment merely because he makes use of standard contract forms.

5. Don't include in specifications language having no force, but don't delete language necessary to avoid confusion.

6. Don't specify methods of doing work if results are to be guaranteed by the contractor.

7. Don't fail to define all specifications terminology which may prove to be a pitfall for the unwary reader.

8. Don't assume, gratuitously, responsibility for the work of others by incorporating their findings in your own drawings; and when making them available for inspection, don't forget to disclaim responsibility as to their accuracy and completeness.

9. Don't forget that claims of contractors for extras may be successful if the architect's instructions by plans and specifications are incomplete or ambiguous.

10. Don't issue to the contractor instructions that are a material departure from the contract documents, without the owner's written approval.

11. Don't withhold a certificate of payment for any reason not specifically contemplated by the contract documents.

12. Don't neglect to visit the job site as frequently as may be necessary, and to prepare detailed records of these visits for the owner.

13. Don't rely solely on representations of manufacturers as to suitability of materials. Responsibility for selection is yours.

14. Don't serve two masters at the same time.

15. Don't change insurance companies without being assured of continuity of coverage for errors and omissions.

16. Don't fail to ascertain which risks are covered and which are excluded by your professional liability insurance policy.

¹ Published by McGraw-Hill and reviewed in the RECORD, April 1968

² These 14 "don'ts" repeated for convenience from the 1968 review and abstract of Chapter 1.

ARCHITECTURAL BUSINESS THIS MONTH	
Building activity	70
Indexes and indicators	76

Responsibility of the professional to public

1. Don't perform professional services, or even offer to perform them, in a state in which you are not licensed, even if the statute merely protects the title "Architect."
2. Don't perform professional services as a partnership in any state, unless every partner is licensed in that state, unless you are positive that you are not violating the law by doing so.
3. Don't forget that the professional may be adjudged liable to anyone who is injured as a result of a hidden defect in his design.
4. Don't forget that an architect or engineer who prepares a faulty plan may be responsible to a third party for any injury caused thereby.
5. Don't forget that an architect or engineer who negligently supervises construction likewise may be liable to a third party who is injured as a result thereof.

Intraprofessional relationships

1. Don't forget that the architect may be liable to his clients for the negligence of his consultants.
2. Don't neglect to carry professional liability insurance, and to require it of your consultants.
3. Don't overlook the advantages of including the consultant and owner in the same arbitration proceeding.
4. Don't be lax in providing for every foreseeable contingency in partnership and joint venture agreements.
5. Don't fail to define the circumstances under which a joint venturer or partner may or may not act unilaterally.
6. Don't overlook the fact that, despite the absence of a contract between architect (engineer) and contractor, the professional may be given a direct right of action against a contractor by so stipulating in the general conditions or specifications.

Owner-contractor relationship: contracts

1. Don't start work without a contract, in the belief that the starting constitutes the necessary acceptance of an offer.
2. Don't fail to consider the need for protection against claims resulting from delays for any reason.
3. Don't fail to include in the written agreement every oral understanding.
4. Don't forget that "including" is a word of limitation unless followed by such words as "but not limited to . . ." or "without limitation."
5. Don't rely on a mistake by the other party to a contract to give you an advantage.
6. Don't depend upon custom to establish your right to interim payments; if the contract does not contemplate interim payments, the work must be completed before payment can be required.
7. Don't forget to stipulate that orders for extras, changes, or alterations must be in writing and signed by the proper party.
8. Don't confuse "extra work" (not contemplated in the original contract) and

"additional work" (necessary for the completion of the original contract).

9. Don't forget that a contract performed according to only one of two inconsistent or contradictory conditions may be said to have been performed.
10. Don't provide for a guarantee of results and then contradict the intent of the guarantee by other words and phrases.
11. Don't rely upon your own interpretation of a contract to establish your intent, if the contract language clearly establishes a contrary one.
12. Don't change the terms of the original contract until after the relet contract is entered into, if excess cost is to be collected from the original defaulting contractor.
13. Don't forget that a subcontractor, having no direct contract with the owner, is not liable to the owner for breach of contract.
14. Don't forget that the submission of unit prices requires the contractor to do the work for those prices.

Owner-contractor relationship: performance

1. Don't think that performance of a contract becomes impossible simply because it becomes exceedingly expensive, inconvenient, or even absurd.
2. Don't omit to define adequately those conditions beyond your control which would excuse delay or nonperformance.
3. Don't forget that a contractor may recover for partial performance if contract requirements prevent full performance.
4. Don't overlook the fact that a contractor will not necessarily be relieved from his guarantee by owner's changes, and that if the contractor contracts to do the impossible he may be held to his promise.
5. Don't fail to arrive at an understanding regarding who shall bear the loss in the event of a calamity resulting in damage to or destruction of a building being built, remodeled or repaired.
6. Don't fail to be definite regarding whether the contract is entire or severable.
7. Don't fail to arrive at an understanding regarding who shall pay the additional cost arising from a subsequent change in building department requirements.
8. Don't forget that assumption by owner of joint responsibility with contractor involves risks.
9. Don't neglect in disputes under contracts with the government to follow specifically and carefully the avenue for relief stipulated in the contract.
10. Don't rely upon the owner's taking possession as a waiver of his right to damages for defective work.
11. Don't forget that the injured party must make all reasonable efforts to minimize the loss resulting from a breach of contract.
12. Don't blame the contractor for defects arising out of faulty instructions given to him.
13. Don't rely upon acceptance by FHA

as proof that the building necessarily conforms to FHA specifications.

Precautions for the contractor

1. Don't forget that by engaging a subcontractor, the general contractor may not avoid duties imposed upon him by statute.
2. Don't hesitate to exercise such general superintendence as is necessary to see that the subcontractor performs his contract. However, in exercising such superintendence, don't control and direct the manner in which the work shall be done.
3. Don't give instructions involving the safety of subcontractor's employees.
4. Don't forget that it is the duty of a general contractor to provide a safe place to work for all workmen, no matter whose employes they may be.
5. Don't assume that engaging a subcontractor relieves you from your responsibility to protect the public from injury.
6. Don't forget that you may be held liable for injury sustained long after completion and acceptance of the work.
7. Don't fail to consider the need for products liability—completed operations insurance, to protect you from liability for damage or injury occurring after completion of your operations.
8. Don't agree to indemnify anyone unless you fully understand the scope of your undertaking and are prepared to assume all of the risks involved.
9. Don't overlook the fact that an indemnity agreement may be so broad in scope as to make you an insurer for the negligence of others.
10. Don't forget to secure contractual liability insurance to protect you in case of liability to the owner under an indemnity agreement.

Relationships of the several contractors

1. Don't fail to incorporate into a subcontract all of the relevant and material terms and conditions of the prime contract.
2. Don't forget that a general contractor should make provisions in his subcontracts to protect himself in case the prime contract is terminated.
3. Don't forget that the problems relating to temporary heat are such a frequent source of discord that extreme care should be exercised in specifying the rights of the parties under all circumstances.
4. Don't neglect to verify that provision is made for adjustments in the contract price to operate upward as well as downward.
5. Don't forget that the term "when, as, and if" ultimately may mean "never."
6. Don't abandon performance because the other party is no longer a good credit risk, unless your contract expressly permits you to do so.
7. Don't confuse "delay" and "abandonment", or fail to provide for both contingencies.
8. Don't expect to hold your subcontractor responsible for damages for delay if you, also, were at fault.

The best thing that's ever happened to people who buy carpet by the acre.

How do you install carpet over trench ducts and still have easy access to the electric outlets?

Or, is it possible to install carpet over raised floors without showing ragged edges and unsightly seams?

Just two of the minor problems you have to wrestle with if you're the one who has to specify, or buy, or make the final decision on the miles of carpet required by the larger installations.

But why bother with any problems, major or minor, when you can hire the Aldon Carpet System to take over the entire job. So you can take it entirely easy.

We have top engineers and technicians on our staff who will supply you with a detailed program of the total operation. From specifying the right carpet according to traffic-and-use areas, right on through installation and maintenance. All of it planned to save you miles and miles of money every inch of the way.

Now, if you're still worried about trench ducts and raised floors think of this: we've just invented a special process (patents pending) for installing carpet in these problem areas that gives complete access to electric outlets without a single seam being visible to the naked eye.

You see, we really do know more and care more about major carpet installations than anybody else in the business.

Aldon
THE INNOVATORS

The Aldon Carpet System features
Antron® nylon and 501* nylon.
*DuPont certification mark.

Please send me your booklet, "The Aldon Carpet System".

V. P., Commercial Carpets
Aldon Industries Inc.
295 Fifth Avenue
New York, N. Y. 10016

NAME _____

TITLE _____

COMPANY NAME _____

ADDRESS _____

CITY _____ STATE _____ ZIP _____

AR

For more data, circle 43 on inquiry card

1969 construction in review: demand outweighed restriction

A record year—up nine per cent in dollars for a two per cent gain in floor space enclosed

Construction contracting activity in 1969 began and ended at record levels. The seasonally adjusted Dodge Index reached a new peak, up to that time, of 204 (1957-59 = 100) in January and an all-time high of 218 in December. In between, the index values bobbed up and down in yo-yo fashion, responding on the up side to a seemingly insatiable demand for new buildings and on the down side to severe restrictions imposed by monetary and fiscal policies. For the year as a whole, the total value of contracts jumped to \$67.4 billion, a nine per cent gain over the 1968 total. Construction costs rose throughout the year, however, and by December they were seven per cent higher, on average, than in January. So, most of the year's good increase was in the form of higher prices—the actual amount of space created in new buildings was only two per cent more than in the previous year.

The pull of private demand against both government- and market-imposed restrictions was the outstanding feature of the construction markets in 1969, and this showed up especially in the major architect-designed types of buildings—nonresidential and apartments. Single-family housing reached a peak early last winter, then traced a fairly steady downward course as mortgage funds began to dry up, with support from the Federal National Mortgage Association and the Federal Home Loan Bank bringing on an upturn toward the end of the year.

The total value of major architect-designed building types rose 14 per cent in 1969, and the month-to-month fluctuations were a lot sharper than for total building. This pattern was a result of especially strong demand for some types of buildings, the preponderance of large projects (\$30 million or more) and the types of financing used to bring each building type to the contract stage.

Office building was construction's outstanding success story in 1969. Contracts totaling \$5.4 billion were up almost 50 per cent over the 1968 level and nearly double the 1967 total. Dominated by New York's huge World Trade Center, 24 large projects accounted for \$1.6 billion of this category

—an amount equal to the total value of office construction as recently as 1961. The magnitude of this concentration of major projects is indicated by a comparison with 1968, the previous record year, in which 12 large buildings were valued at only \$500 million—a figure more than double the total for 1967, a more-or-less typical year. Why this sudden spurt in building? No doubt fear of changes in favorable tax laws played a part, as did the interest of large institutional investors in equity financing opportunities. But the biggest factor was simply demand—especially in New York City, where much of the gain occurred. A burgeoning office work force coupled with a shortage of space (in New York, less than one per cent of office space was vacant at the beginning of the year) had created a heavy backlog of needs, with the prospects of continued growth adding to the incentive to build. Since financing could be obtained from internal sources or earlier commitments, the tightness of the money market had little effect on office building plans.

Construction of manufacturing facilities increased for the eighth consecutive year in 1969, although the gain was limited to three per cent. The surprising thing is that there was any increase in contracting at all, since much of the interest of govern-

ment policies was to limit capital investment. Apparently, the need to modernize and offset escalating labor costs, as well as to provide capacity for future expansion, offset the disadvantages of higher borrowing costs and the possible removal of tax advantages in the minds of many.

Educational construction apparently suffered the sharpest setback from 1969's restrictive money markets. After topping the year-ago values by as much as 14 per cent in mid-summer and ten per cent as late as October, contract activity dropped enough in the final two months to pull the year's gain down to only two per cent. This was a direct result of a sharp drop in school bond financing, especially toward the end of the year. New issues in 1969 totaled only \$3.2 billion, compared with \$4.8 billion a year ago.

It's apparent that the full impact of restrictive policies has not yet been felt by most types of construction. Hospital contracting jumped 31 per cent on the strength of previously committed funds, and even public building managed a three per cent gain in contract value in 1969. Other types of private construction, including apartments, recreational facilities and miscellaneous nonresidential, posted gains in excess of 10 per cent. Smaller gains or even declines are in store for all types of architect-designed construction in 1970 as the impact of restriction offsets the lessening pressure of demand.

F. W. DODGE SUMMARY OF CONSTRUCTION CONTRACT VALUES

	Millions of Dollars		% Change
	1968	1969	
Stores & warehouses	3,968	4,367	+10
Office buildings	3,677	5,357	+46
Manufacturing	3,768	3,887	+ 3
Educational	5,347	5,480	+ 2
Hospital and health	2,114	1,141	+ 3
Public	1,112	669	-14
Religious	778	1,100	+15
Amusement	954	886	+11
Miscellaneous nonresidential	795	7,627	+16
Apartment buildings	6,551	2,780	+ 2
Hotels, motels, dormitories	1,492	1,525	+14
Total architect-designed building	30,556	34,819	+31
One- and two-family houses	16,795	16,067	- 4
Nonbuilding construction	14,381	16,539	+15
Total construction	61,732	67,425	+ 9



Ti-Guard
COPPER CLAD STAINLESS STEEL

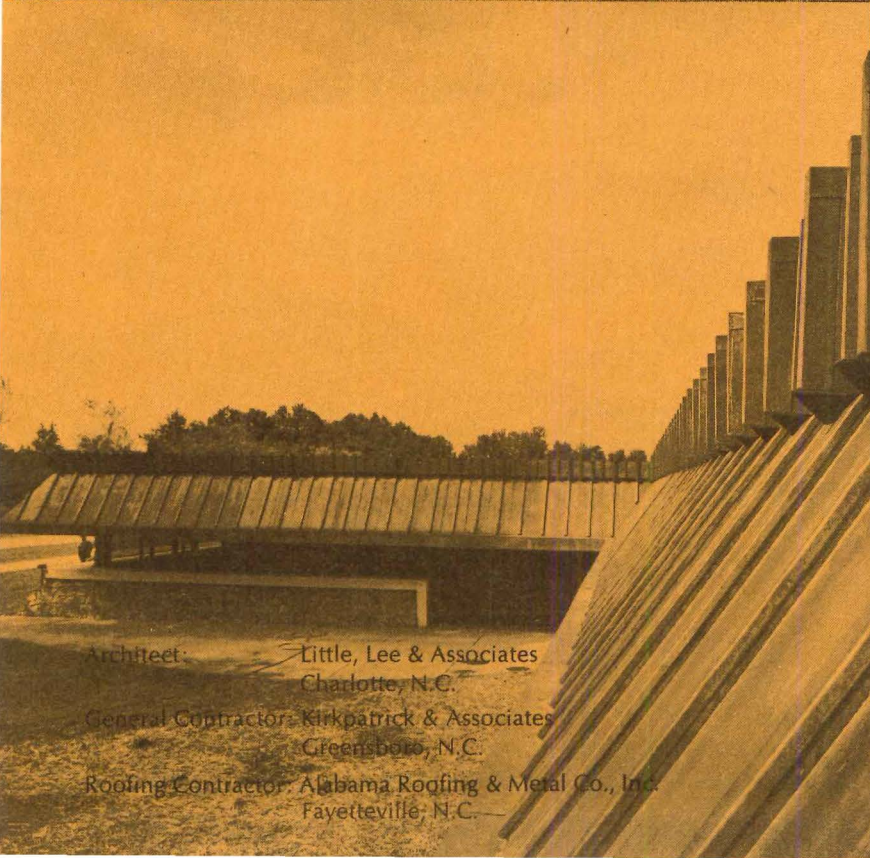

WARMTH & DRAMA FOR NEW CHURCH AT 10% SAVINGS

That's why architect Bill Little specified Ti-Guard* copper clad stainless steel to express the excitement of this mansard-fascia on the new First Lutheran Church, Greensboro, N.C. A unique composite of solid copper metallurgically bonded to a core of strong, economical stainless steel, Ti-Guard looks like copper and performs even better. Its solid copper outer "skin" first weathers to an intermediate color of deep brown – then to the characteristic green patina – thereby complementing the church's natural fieldstone exterior so that the building projects an earthy warmth. Ti-Guard cuts and forms just like common sheet metals, and solders better than solid copper.

Architect and builder enjoyed all of these advantages – plus a 10% saving over the cost of solid copper. And got prompt delivery too. Needless to say, Ti-Guard has been specified for the sanctuary and 170-foot bell tower to complete this new church complex.

Ti-Guard architectural metal is ideal for mansards, fascia, wall panels, roofing, flashing, rain drainage, and all general sheet metal work. It's available nationally through a network of quality sheet metal and roofing distributors. Ask your local distributor about it, or write: Ti-Guard Building Materials, 34 Forest St., Attleboro, Mass. 02703.



TEXAS INSTRUMENTS
INCORPORATED

* Trademark of Texas Instruments Incorporated

For more data, circle 44 on inquiry card

Architect: Little, Lee & Associates
Charlotte, N.C.

General Contractor: Kirkpatrick & Associates
Greensboro, N.C.

Roofing Contractor: Alabama Roofing & Metal Co., Inc.
Fayetteville, N.C.

**Big
Roof**
...or small

CALL ON

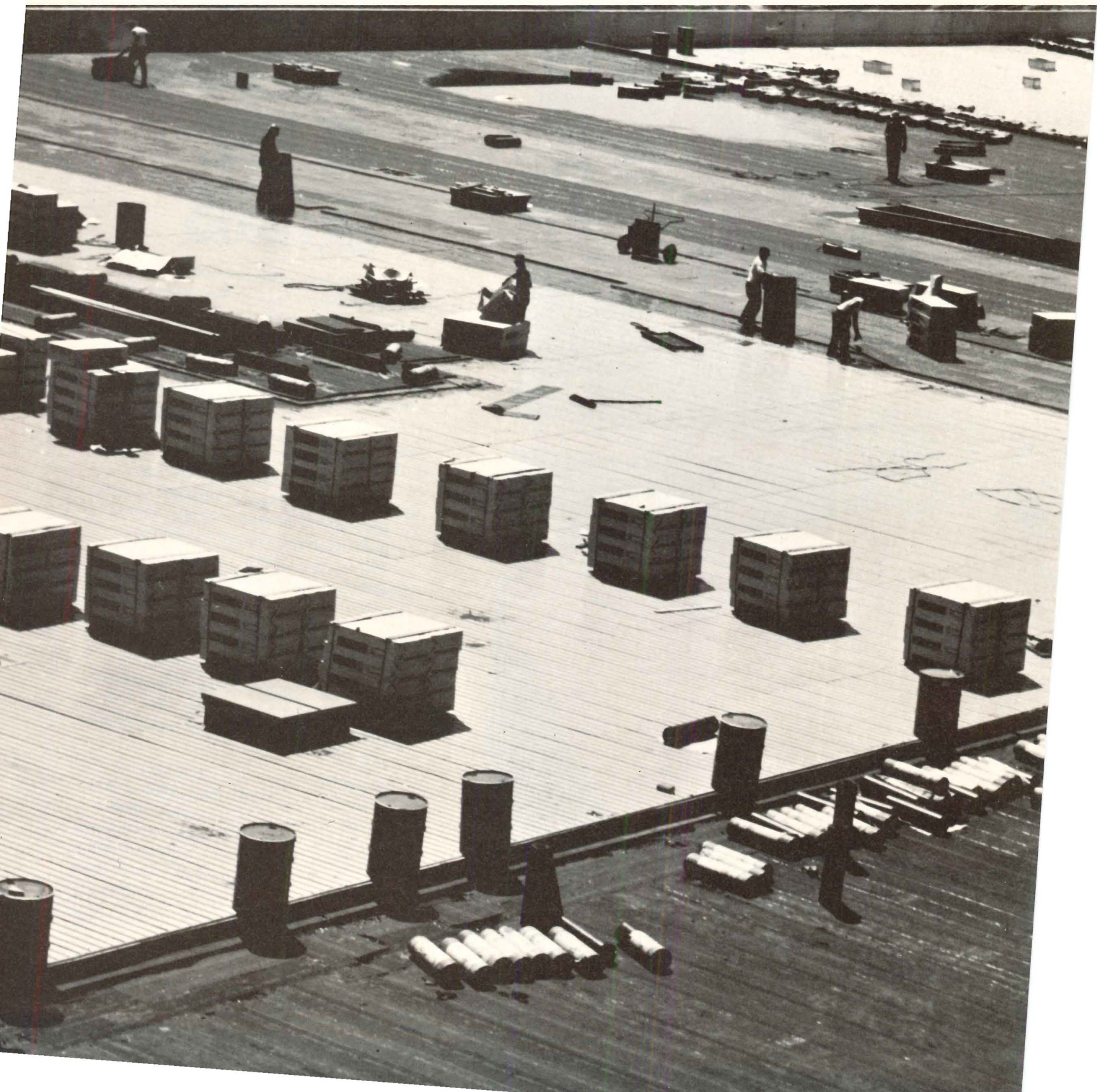

BARRETT.



Big projects. Small jobs. Complex roof designs requiring special specifications. Wherever a roof goes on, Barrett can help. Developing better roofing products and systems has been our business for 116 years. To help architects and contractors plan roofs and solve problems, we have many resources: a broad range of specifications and products...a network of Approved Roofers...a large force of experienced field technicians. When planning your next project, large or small, call on Barrett. We'd like to help.

Everything from the deck up!

- Liquid and Sheet Vapor Barriers
- Roof Insulations
- Cant and Edge Strips
- Coated Roofing Sheets for 2-ply and 3-ply Roofing Systems
- Chem-Ply® One-ply Roofing System
- Asbestos Felt
- Asbestos Reinforced Flashing
- Chem-Ply One-ply Flashing
- Coal Tar Pitch
- Asphalts
- Expansion Joint Shield
- Holt Drain Fixtures



THE CELOTEX CORPORATION
Tampa • Florida 33607
Subsidiary of Jim Walter Corporation

For more data, circle 45 on inquiry card

WHAT'S THE ONE WORD THAT MEANS
CHALKBOARD QUALITY, PERFORMANCE
AND DURABILITY IN ANY LANGUAGE ?...

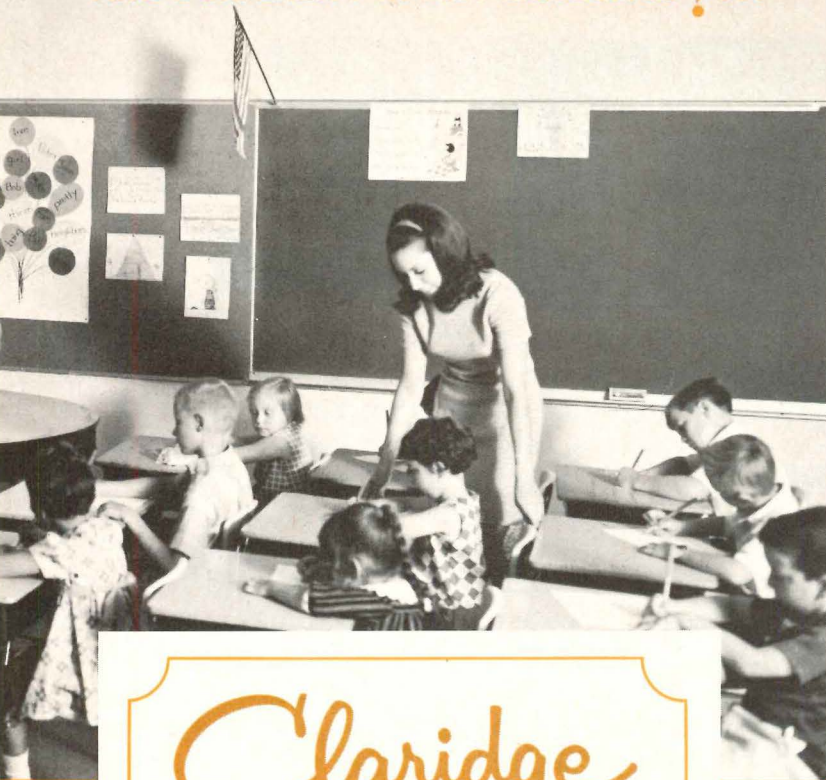

Claridge

Over two thousand schools of higher learning throughout the free world use Claridge chalkboards. So do countless numbers of elementary and high schools.

There's a reason, of course, for the remarkable acceptance which Claridge products have gained.

It's very simply this: Claridge makes the finest chalkboards and related equipment available anywhere. To assure product excellence, Claridge maintains rigid quality control over every step of manufacture. And Claridge research provides products that meet the ever-changing needs of modern education.

Through its industry leadership, experience and innovation, Claridge can serve you in many ways:

For instance, if you need help in selecting the most practical chalkboard for any given installation, ask Claridge. Since Claridge makes every type of chalkboard, the advice you get will be completely unbiased.

And only Claridge extrudes and anodizes aluminum chalkboard trim in a new, modern plant devoted expressly to these operations. Thus, trim quality can be fully controlled, and chalkboards and trim can be color-coordinated to add new dimension and beauty to classrooms.

Claridge also offers a new concept in movable walls and space dividers that permit greater classroom flexibility. In addition, Claridge provides horizontal or vertical sliding chalkboards for lecture rooms.

All these items and many more are fully described and illustrated in Catalog 70 in Sweet's Section 37a, 1970 edition.

Special Claridge School Architect's Manual shows samples of various chalkboards, bulletin boards and trim. It's yours for the asking. Just drop us a line on your stationery.



CLARIDGE PRODUCTS & EQUIPMENT, INC.
HARRISON, ARKANSAS 72601 • PHONE: AC 501/365-5415

For more data, circle 46 on inquiry card



Every architect should read our 12-page sermon on sound columns.

It's an ear opener.

Free illustrated booklet tells all about sound columns . . . how they can increase effective power of sound reproduction by 75% or more . . . even in most difficult structures. Write today!

Argos
PRODUCTS COMPANY
600 So. Sycamore, Genoa, Illinois 60135

For more data, circle 47 on inquiry card

Solid citizen.



Rugged, handsome, utilitarian. Ideal for institutional use. That's the Thompson butcher block love seat. Its lines are clean and simple. Finish is flat, hand rubbed, velvety to the touch and protected by three coats of polyurethane. Permanent and non-staining, the finish is resistant to alcohol and abrasion. Simply wash it to clean. The Thompson love seat, at home in dormitory or library or wherever. List price \$520.00. Also available in 3 and 4 seat sofas. Send for free brochure. Samples of butcher block illustrating construction and finish will be sent upon request.

THOMPSON
Manufacturing Company, Inc.
Lancaster, New Hampshire 03584

For more data, circle 48 on inquiry card

RACONTEUR

“ has a lot of good things to say for itself ! ”

For one thing, this Hager-developed rack and pinion pivot hinge* makes a door seemingly disappear. Put one anywhere without cluttering the wall with trim or interrupting the plane with protrusions.

The door fits snug, right up to the jamb. Only the thinnest line defines door limits. Banks of doors can now line a corridor or fit flush in room paneling and you hardly know they're there.

This new design freedom is possible because RACONTEUR moves the entire door laterally . . . edging the axis so the door moves slightly away from the jamb as it swings open.

Closed, the door fits jamb close, right and left, and RACONTEUR goes completely into hiding.

Get details from your Hager representative on this new designer challenge for fine interiors.

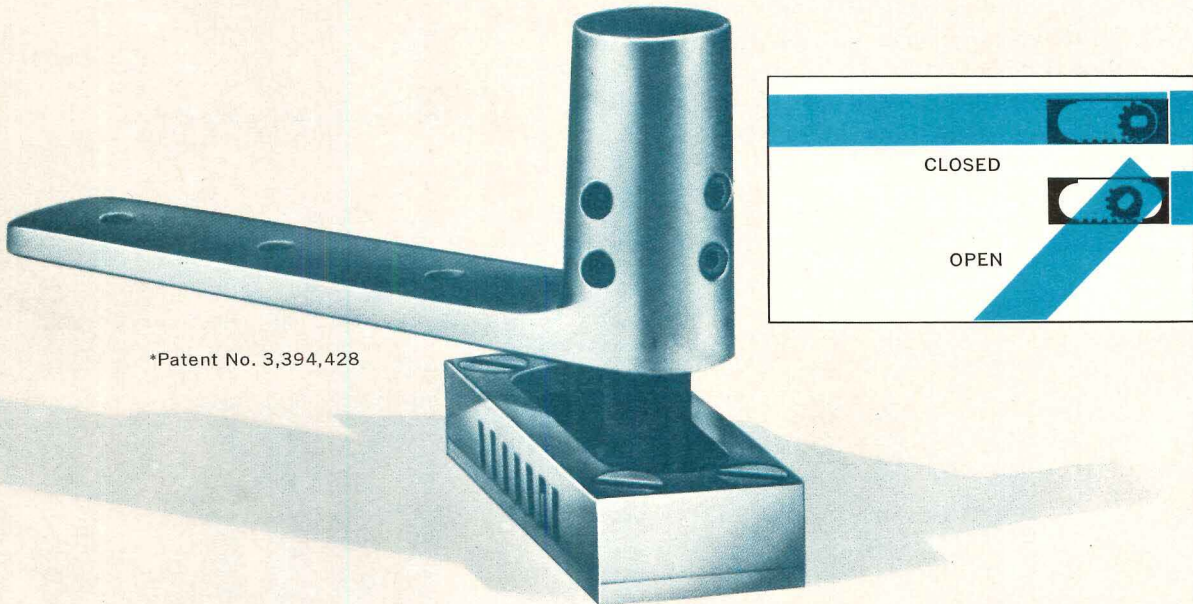

*Patent No. 3,394,428



HAGER HINGE COMPANY
139 Victor Street • St. Louis, Mo. 63104
In Canada: HAGER HINGE CANADA, LTD.

"Everything Hinges on Hager"

For more data, circle 49 on inquiry card

WHAT'S BEHIND COST TRENDS

Labor—Continuously in the spotlight during the last 14 months, construction labor has been winning impressive wage increases all across the country. Because of its contribution to inflation (more than 15 percent in annual wage gains, accompanied by only slight gains in productivity), labor could easily find itself subject to much closer governmental scrutiny—especially so since many wage contracts cover stepped increases over several years with the result that their inflationary effects will be with us for a while.

Material—Lumber prices have stabilized at levels somewhat above those prevailing before the price gyrations of the past two years, and very likely will remain at these levels or slightly decrease during the coming year. Copper prices are at very high levels and will probably continue at these levels until supply and demand get back in balance. Other materials' prices will be erratic with 2 to 6 per cent increases expected.

Building cost indexes

The information presented in the tables indicates trends of building construction costs in 35 leading cities and their suburban areas (within a 25-mile radius). Information is included on past and present costs, and future costs can be projected by analysis of cost trends.

The indexes are computed on a basis of 40 per cent labor rate and 60 per cent materials price. Wage rates for nine skilled trades, together with common labor, and prices of four basic building materials are included in the index for each listed city.

Differences in costs between two cities can be compared by dividing the cost differential figure of one city by that of a second.

1941 average for each city = 100.00

Metropolitan area	Cost differential	Current Index		% change year ago res. & non-res.
		residential	non-res.	
MARCH 1970				
U.S. Average	8.5	301.8	322.3	+ 7.74
Atlanta	7.5	381.3	404.5	+ 9.64
Baltimore	7.6	309.3	329.0	+ 3.79
Birmingham	7.2	285.7	307.2	+ 5.06
Boston	8.4	287.4	304.2	+ 7.84
Buffalo	9.2	333.8	355.5	+ 8.92
Chicago	8.8	348.9	367.0	+ 6.23
Cincinnati	9.0	316.9	364.1	+ 7.23
Cleveland	9.8	342.9	364.5	+ 7.23
Columbus, Ohio	9.0	322.8	343.8	+ 7.01
Dallas	7.7	303.1	313.0	+ 7.90
Denver	8.3	326.3	346.9	+ 8.14
Detroit	9.5	341.8	358.8	+ 8.51
Houston	8.1	295.2	314.4	+11.12
Indianapolis	8.8	286.6	305.2	+ 6.37
Kansas City, Mo.	8.3	288.6	305.5	+ 7.22
Los Angeles	8.3	323.3	353.7	+ 6.83
Louisville, Ky.	8.1	298.1	317.5	+ 8.53
Memphis	7.6	288.7	307.5	+ 5.57
Miami	8.6	325.9	342.1	+ 9.08
Milwaukee	9.2	356.3	379.5	+ 8.25
Minneapolis	8.9	324.6	345.1	+ 9.79
Newark	8.9	297.3	316.7	+ 7.77
New Orleans	7.9	291.8	309.2	+ 6.79
New York	10.0	333.7	358.9	+ 7.88
Philadelphia	8.6	316.6	332.3	+ 7.81
Phoenix	8.2	167.3	178.2	+ 6.62
Pittsburgh	9.1	301.2	320.2	+ 6.53
St. Louis	9.2	320.3	339.4	+ 9.09
San Antonio	8.1	121.3	129.2	+ 7.61
San Diego	8.2	121.7	129.6	+ 7.67
San Francisco	8.9	425.2	465.3	+ 9.43
Seattle	8.6	298.6	333.7	+ 9.73
Washington, D.C.	7.9	277.1	295.2	+ 8.26

Cost differentials compare current local costs, not indexes.

1941 average for each city = 100.00

Metropolitan area	HISTORICAL BUILDING COST INDEXES—AVERAGE OF ALL BUILDING TYPES, 21 CITIES								1968 (Quarterly)				1969 (Quarterly)			
	1961	1962	1963	1964	1965	1966	1967	1st	2nd	3rd	4th	1st	2nd	3rd	4th	
	U.S. Average	264.6	266.8	273.4	279.3	284.9	286.6	297.5	301.5	302.6	309.3	310.0	314.9	316.5	332.4	333.5
Atlanta	294.7	298.2	305.7	313.7	321.5	329.8	335.7	345.6	346.7	352.3	353.1	364.2	365.9	382.8	384.0	
Baltimore	269.9	271.8	275.5	280.6	285.7	290.9	295.8	302.9	304.1	307.9	308.7	311.4	313.0	321.8	322.8	
Birmingham	249.9	250.0	256.3	260.9	265.6	270.7	274.7	278.5	279.5	283.6	284.3	288.4	289.9	302.4	303.4	
Boston	237.5	239.8	244.1	252.1	257.8	262.0	265.7	269.3	270.3	276.3	277.1	278.2	279.6	294.0	295.0	
Chicago	289.9	292.0	301.0	306.6	311.7	320.4	328.4	329.4	330.0	338.7	339.5	340.4	342.1	354.9	356.1	
Cincinnati	257.6	258.8	263.9	269.5	274.0	278.3	288.2	291.4	292.5	301.8	302.6	309.8	311.5	324.8	325.8	
Cleveland	265.7	268.5	275.8	283.0	292.3	300.7	303.7	316.5	318.3	330.7	331.5	334.9	336.7	357.1	358.3	
Dallas	244.7	246.9	253.0	256.4	260.8	266.9	270.4	272.3	273.4	281.0	281.7	287.2	288.7	307.6	308.6	
Denver	270.9	274.9	282.5	287.3	294.0	297.5	305.1	304.9	306.0	311.7	312.5	317.9	318.5	337.9	339.0	
Detroit	264.7	265.9	272.2	277.7	284.7	296.9	301.2	309.2	310.4	315.5	316.4	326.8	328.5	351.8	352.9	
Kansas City	237.1	240.1	247.8	250.5	256.4	261.0	264.3	267.5	268.5	277.2	278.0	281.0	282.3	294.5	295.5	
Los Angeles	274.3	276.3	282.5	288.2	297.1	302.7	310.1	312.0	313.1	319.3	320.1	323.7	325.4	343.0	344.1	
Miami	259.1	260.3	269.3	274.4	277.5	284.0	286.1	293.1	294.3	304.5	305.3	309.6	311.2	328.3	329.3	
Minneapolis	267.9	269.0	275.3	282.4	285.0	289.4	300.2	300.0	301.0	309.0	309.4	310.6	312.2	330.1	331.2	
New Orleans	244.7	245.1	248.3	249.9	256.3	259.8	267.6	270.6	271.6	273.9	274.2	285.5	287.1	296.6	297.5	
New York	270.8	276.0	282.3	289.4	297.1	304.0	313.6	315.9	317.0	320.6	321.4	324.9	326.6	343.4	344.5	
Philadelphia	265.4	265.2	271.2	275.2	280.8	286.6	293.7	293.3	294.2	300.9	301.7	304.6	306.2	320.0	321.0	
Pittsburgh	250.9	251.8	258.2	263.8	267.0	271.7	275.0	293.0	284.2	291.3	293.8	297.0	298.6	310.0	311.0	
St. Louis	256.9	255.4	263.4	272.1	280.9	288.3	293.2	293.7	294.7	303.6	304.4	306.8	308.3	323.7	324.7	
San Francisco	337.4	343.3	352.4	365.4	368.6	386.0	390.8	396.4	398.0	401.9	402.9	415.6	417.5	439.9	441.1	
Seattle	247.0	252.5	260.6	266.6	268.9	275.0	283.5	286.2	287.2	291.6	292.2	296.1	297.5	316.8	317.8	

Costs in a given city for a certain period may be compared with costs in another period by dividing one index into the other; if the index for a city for one period (200.0) divided by the index for a second period (150.0) equals 133%, the costs in

the one period are 33% higher than the costs in the other. Also, second period costs are 75% of those in the first period (150.0 ÷ 200.0 = 75%) or they are 25% lower in the second period.

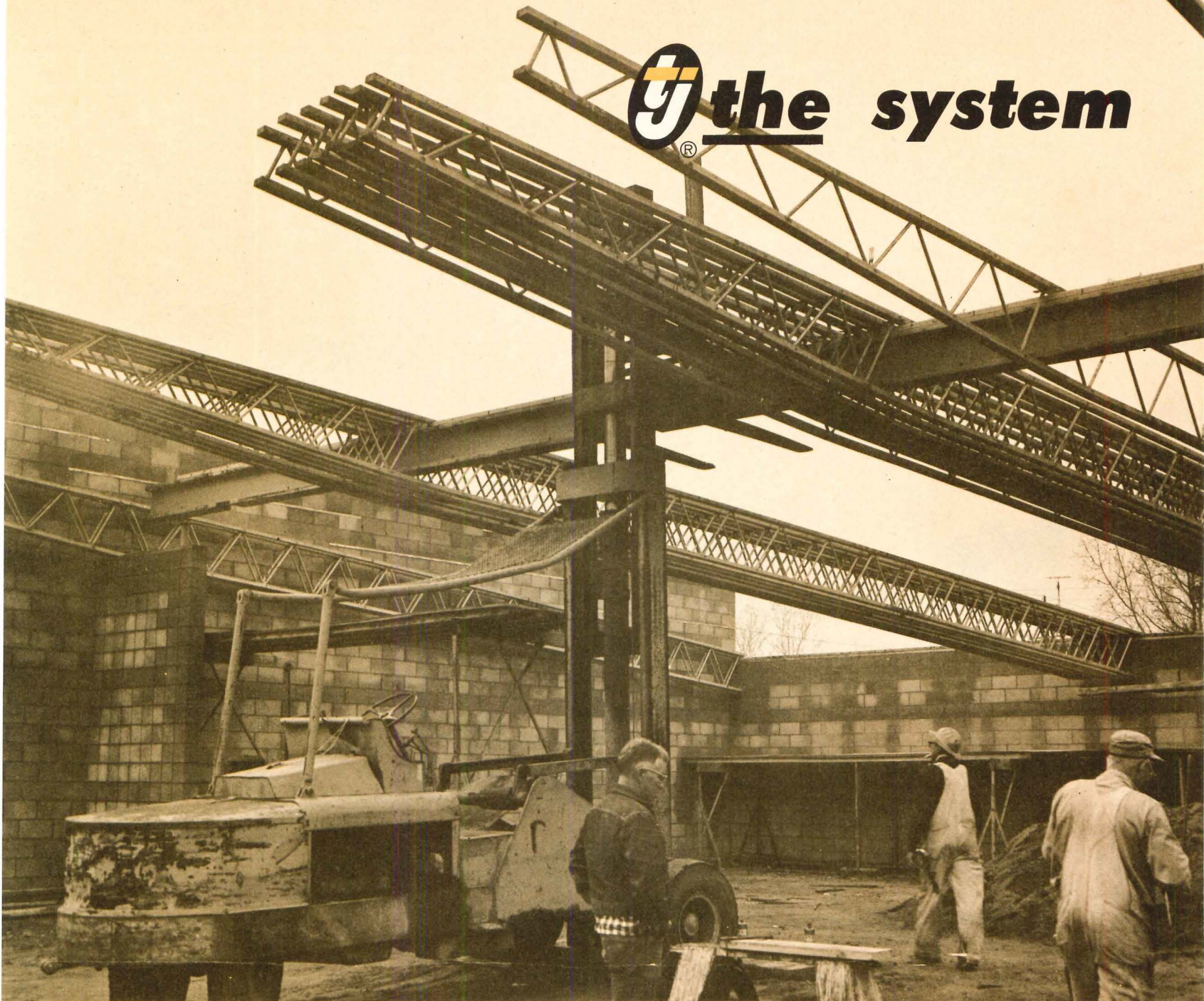

the system

DEPENDABLE, VERSATILE AND SO ECONOMICAL! THAT'S WHY TRUS JOIST IS THE SYSTEM FOR BETTER ROOF AND FLOOR CONSTRUCTION.

Masonry walls, wood framing laminated beams or steel; TRUS JOIST fits the system. Thread it over a steel beam (as above) or cantilever it one third its length for an overhang or balcony. Want an unusual profile? TRUS JOIST can supply it; anything from parallel, pitched or tapered to curves and crescents or you name it.

Need long spans? If 150 feet is long enough TRUS JOIST can do it. And if economy is called for nothing else can do it as

well. Wide, nailable wood chords for fast attachment of low cost plywood roof or floor decking and gypsum board ceilings. Open tubular steel webs for easy installation of ductwork, wiring and plumbing. Light weight for less costly footings, foundations and bearing walls. And that same light weight means faster installation, faster than any other conventional system and usually without expensive mechanical equipment.

In apartment floor systems TJ has saved

from \$50 to \$150 per unit, stopped shrinkage and helped finish the job two to four weeks faster.

Want more information about your specific job, a complete design manual or free cost estimate? Just ask . . .

Trus Joist

General Offices

9777 Chinden Blvd.

Boise, Idaho 83702

Plants at:

■ ARIZONA ■ CALIFORNIA ■ OHIO ■ OREGON ■ IDAHO ■ CANADA (ALBERTA) ■ IOWA ■

For more data, circle 50 on inquiry card

What makes balmy air balmy?



*the right humidity...
and you can have it in any building
if you specify controlled humidification*

You can put the soft comfort of a Caribbean winter breeze into any building you design by simply specifying controlled wintertime humidification. The right combination of temperature and relative humidity is what does it. And now you can control humidity as easily as you control temperature.

Comfort is only one of the advantages of controlled humidification—medical experts tell us that relative humidity at the right level shortens the life of certain airborne bacteria and improves respiratory health—experience tells us that relative humidity at the right level prevents the accumulation of annoying static electricity charges—and relative humidity at the right level extends the life and well-being of wood, textiles and all hygroscopic materials.

Complete background information is given in The Armstrong Humidification Book. Ask for a copy.

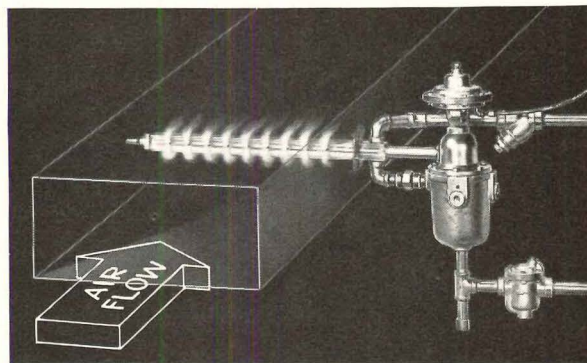

The many problems of adding moisture to the air that once existed have been solved with Armstrong Dry Steam Humidification. It provides accurately controlled humidification without drip, mess or maintenance.



**ARMSTRONG CONTROLLED HUMIDIFICATION
ARMSTRONG MACHINE WORKS**

8573 Maple Street • Three Rivers, Michigan 49093

Manufacturers of specialties for the mechanical trades

913-MH

For more data, circle 51 on inquiry card

Unfair.

Mention "INFRANOR" to most lighting people and they immediately think of the "spectaculars" we've done . . . San Diego Stadium, George Washington Bridge, Logan Airport, etc. They know that the flexibility of our patented beam control system permits us to meet the toughest outdoor lighting requirements with our standard fixtures.

But . . . when these same people plan an every-day lighting job, they too often call our competition. They forget that the advantages of our system which won approval for the "big" jobs apply equally to any outdoor lighting installation: better, more even illumination from fewer units, lower installation costs, lower power consumption, less maintenance.

Are you being "unfair" to yourself? Ask about our experience on a project similar to the one you're planning. Write or phone me today. Thanks.

Jim Monahan, Sales Manager



INFRANOR, INC. Berlin, Conn. 06037 Phone (203) 828-6391



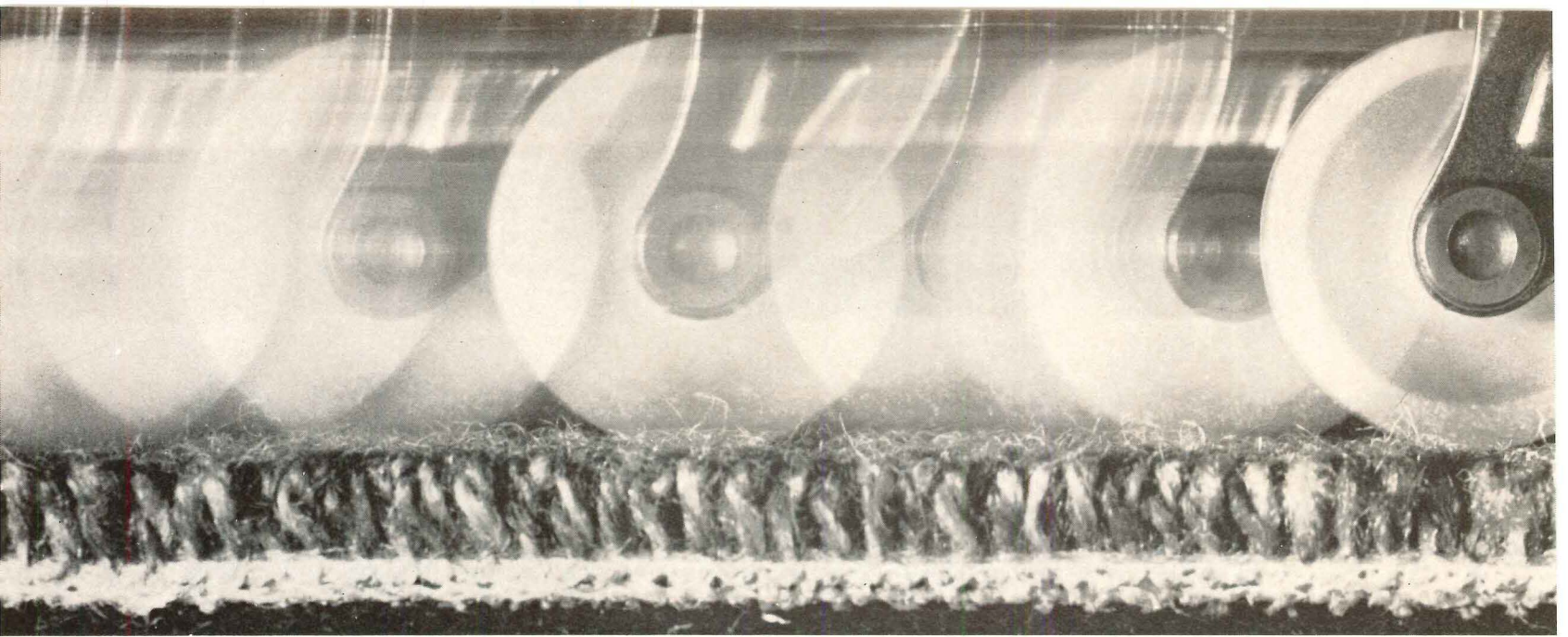

Now wheels roll easily on carpet... if the carpet is backed by Jute!

Direct glue-down installation does it.

Now—specify carpet where you couldn't specify carpet. Glued directly to the floor, double Jute-backed carpet eliminates mushy cushions or pads that bog down conventional wheels and casters. Bonds securely to any floor, to resist shifting and delamination. But comes up cleanly so the carpet can be reinstalled elsewhere.

And the cost is less. Less than foam-backed carpets with equal pile specifications. Less than equivalent carpets, plus separate underlayment. But still gives all the advantages of carpet. Low maintenance cost. Luxury looks. Good sound absorption. High employee morale. Less heat loss in many cases.

Shouldn't *you* be specifying it? Especially since it works so well in all the general office, computer, cafeteria areas (carpeted in the past 3 years) at Ford Motor Co., Dearborn—and many other demanding installations of a variety of types.

JUTE

Jute Carpet Backing
Council, Inc., 25 Broadway,
New York, N.Y. 10004

WRITE FOR ARCHITECTURAL
GUIDE SPECIFICATION

Prepared by William E. Lunt, Jr., C. S. I.

American Industries, Inc. • BMT Commodity Corp. • Bemis Co., Inc. • C. G. Trading Corp. • D & C Trading Company, Inc. • Delca International Corp. • Dennard & Pritchard Co., Ltd. • A. de Swaan, Inc. • Robert F. Fitzpatrick & Co. • Gillespie & Co. of N.Y., Inc. • Hanson & Orth, Inc. • O. G. Innes Corp. • Jute Industries, Ltd. • Lou Meltzer Co. • Pak-Am Inc. • William E. Peck & Co. of N.Y. Inc. • R. L. Pritchard & Co. • Revonah Spinning Mills • Stein, Hall & Co., Inc. • White Lamb Finlay Inc. • Willcox Enterprises, Inc.

For more data, circle 53 on inquiry card

HANDSOME IS.

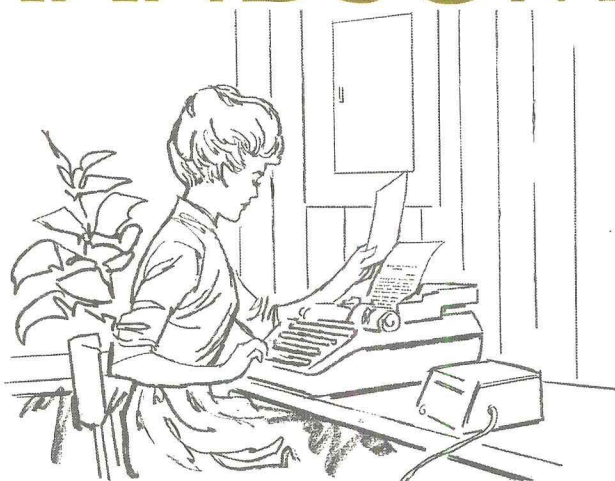

The MONO-FLAT® front on each Square D Type NQO, NQOB, NY1B and NA1B lighting panelboard mounts *flush* to the wall. Nothing sticks out—not even the lock. Door hinges and the adjustable indicating trim clamps are completely hidden when the panelboard door is closed. When the door is locked, the front is impossible to remove. That makes the interior positively tamper-proof. And even the largest of the MONO-FLAT fronts can be installed easily by one man.

HANDSOME DOES.

Wide choice of dependable Square D one, two and three-pole circuit breakers, rated 15 to 100 amperes.

High interrupting capacities (choice of 5,000, 10,000 and new 75,000 amperes RMS) provide an added margin of safety and are quickly identified by handle color.

Easy to hook-up—variety of knockout provisions; all wiring terminals suitable for Al/Cu conductors; breakers bolt on or plug on.

Ratings for all lighting systems: 120/240V AC; 240VAC; 125/250VDC; 277/480VAC.

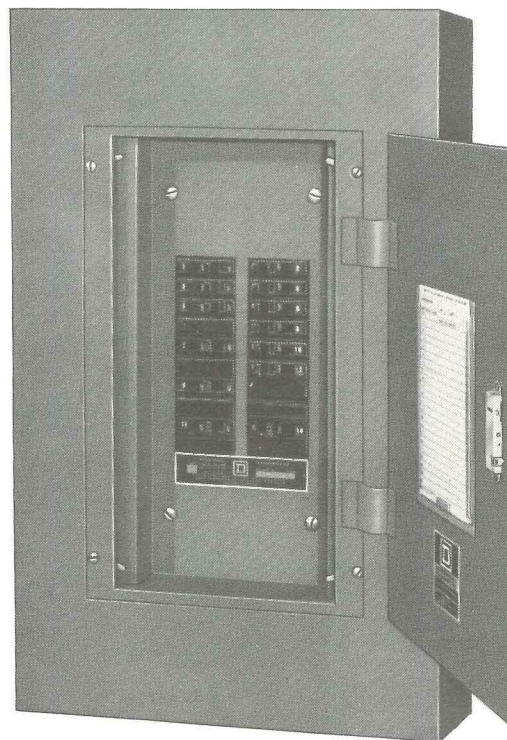

The lighting panelboards that work as good as they look.

Now you know some of the reasons why architects, engineers, contractors and users prefer Square D lighting panelboards above all others. For the full story, request Bulletin SD-34 from your nearby Square D distributor or field office. Or write Square D Company, Dept. SA, Lexington, Kentucky 40505.



SQUARE D COMPANY

Wherever Electricity is Distributed and Controlled

For more data, circle 54 on inquiry card

For more data, circle 55 on inquiry card

WILSON-ART
leadership
at work...
for you!



New
CUERO.

finish plastic laminate
from Wilson-Art

**A difference
you can feel!**

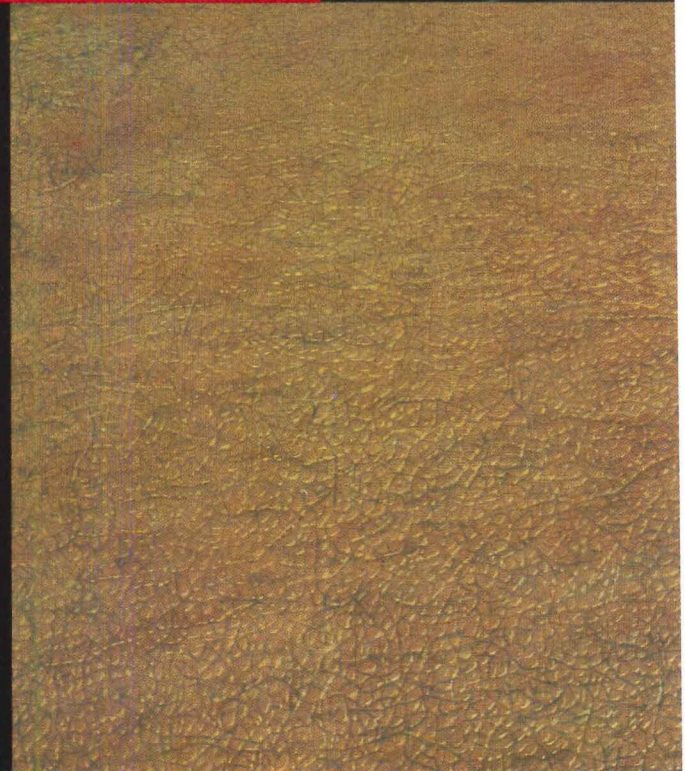

CUERO...the beauty and luxury of a Levant-type finish, plus the benefits and durability of plastic laminate.

On counter tops, bar tops, table tops, or a variety of applications, new CUERO finish plastic laminate adds new beauty...new depth...new dimension. Leathers look and feel like leathers. Solids take

on more character as soft, subtle light reflections play across the restrained, but well defined, surface. New CUERO. A difference you can see...a difference you can feel...a difference you'll appreciate.

Another example of Wilson-Art leadership at work ...for you.



To see the complete selection of CUERO finish chips, call the Wilson-Art Architectural Design Representative nearest you:

Atlanta: 404-373-2223. Chicago: 312-437-1500, 312-625-7590.

Los Angeles: 213-723-8961. Miami: 305-822-5140.

New Jersey: 609-662-4747, 215-923-1314.

New York: 914-268-6892, 212-933-1035.

San Francisco: 415-782-6055. Seattle: 206-228-1300.

Temple, Texas: 817-778-2711.

For more information, consult Sweet's Catalog, or Spec's Data Sheet, Category 6.

When the chips are down,
you can depend on



RALPH WILSON PLASTICS COMPANY . . . TEMPLE, TEXAS
ARCHITECTURAL PRODUCTS DIVISION **DART**
INDUSTRIES INC

Owner: Las Vegas Valley Water District,
Ivan P. Head, Gen. Mgr.

General Contractor: Sierra Construction Co., Inc.

Consulting Engineer: Montgomery Engineers
of Nevada

Architect: David Jacobson, Jr., A.I.A.,
Arcadia, Cal.

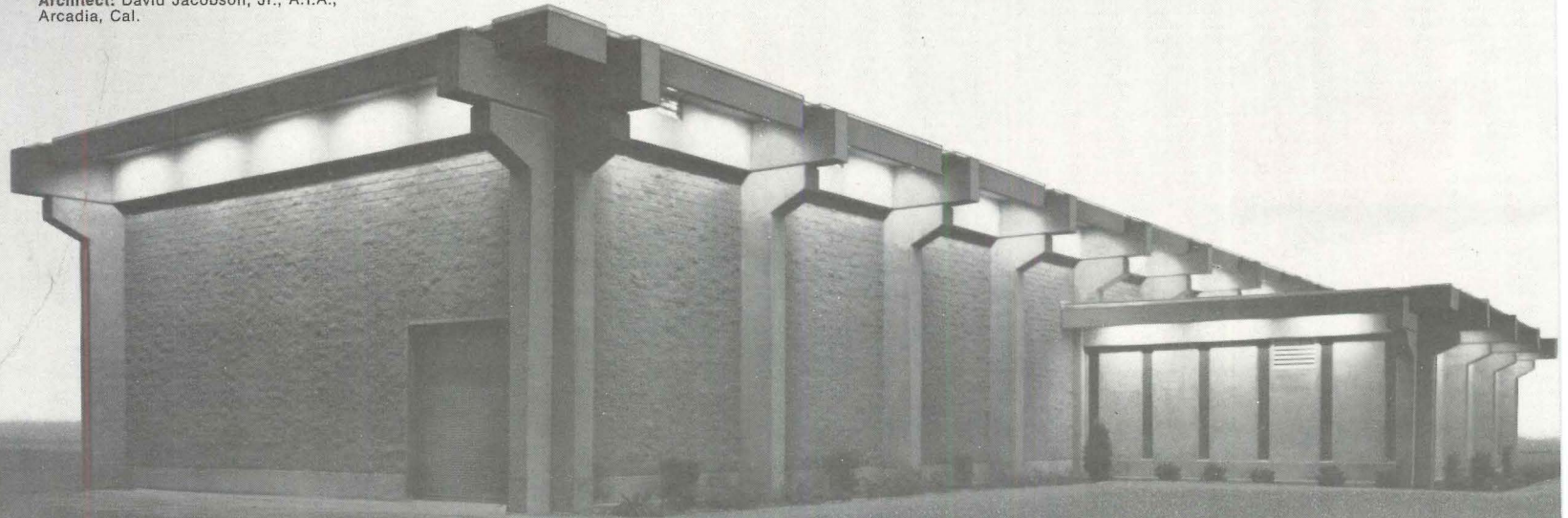

Waukesha power beats commercial power by a dam site

VHP gas engines supply 6350 hp for new Las Vegas water works

Talk about bearding the lion in his den! Eleven Waukesha VHP series gas engines power the pumps that pour 84,000 gpm into the Las Vegas water system . . . and do it little more than an extension cord length from huge Hoover Dam hydroelectric plant. A Waukesha 110kw Enginator® even supplies station electricity, with a second one standing by.

The decision to sidestep the obvious and turn to Waukesha VHP gas engine power was based on a

detailed economic study by the Las Vegas Water District. Despite the availability of Hoover Dam power, the study revealed that gas engine power would be more reliable and economical.

This station is unique as well as independent. All control and operating functions are handled remotely via telemetry from 15 miles distance, making it the largest unmanned facility of its kind anywhere.

Let your Waukesha distributor show you why Waukesha engines and factory-matched Enginators thrive on careful economic studies . . . in any competition. Write for Bulletin 5031.

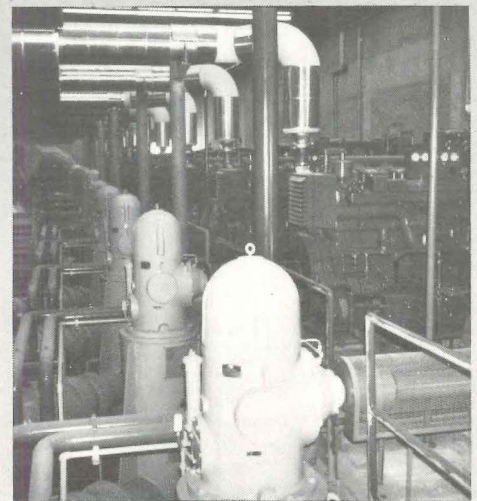

WAUKESHA
MOTOR COMPANY

WAUKESHA, WISCONSIN 53186
Tulsa, Okla. 74107 Downey, Calif. 90240 Anchorage, Alaska 99502

A BANGOR PUNTA COMPANY

For more data, circle 116 on inquiry card

All systems are go

Carpet Systems from CCC with Acrylic 73...
engineered to integrate with all architectural systems.

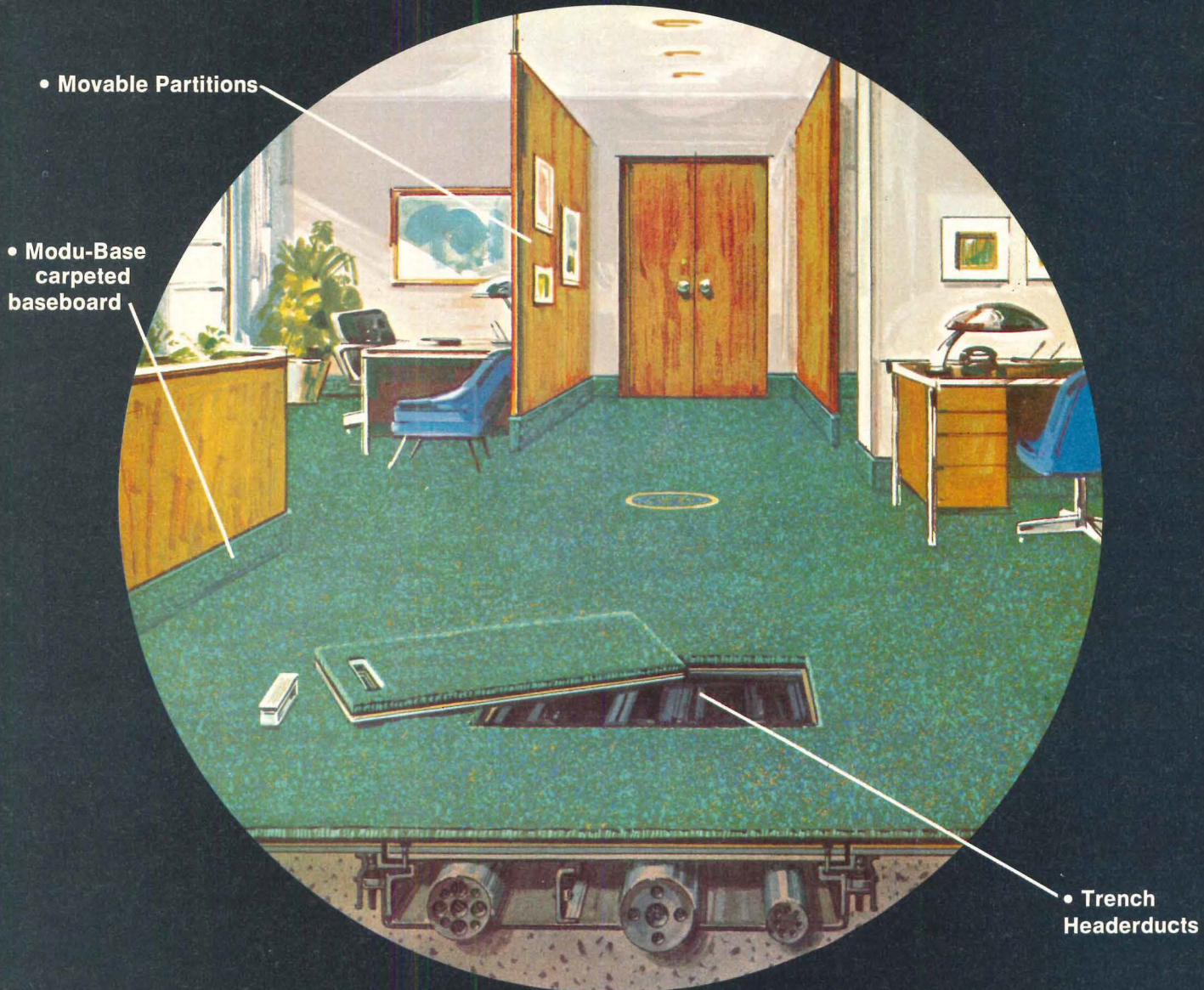

Carpeting is no longer a simple matter of beautiful floors. The challenge today is to integrate carpet with the total architectural environment.

CCC has this very complex problem down to a precise system—the unique Acrylic 73 Carpet System. We analyze every element involved—right from the blueprints. Recommendations are based on design, function and maintenance factors.

The result of this planning: a carpet system that lets you move partitions, gives you easy access to sub-floor systems and includes built-in static control to end the annoyance of shock.

Acrylic 73 is a total performance carpet. CCC's exclusive blend of 70% long-staple Creslan[®] acrylic and 30% long-staple commercial nylon combines unequalled stamina with design versatility and appearance retention.

CCC is the world's largest manufacturer of commer-

cial and institutional carpet systems. We would like to tell you more about what we can do for you. Why not send in the coupon today.

Creslan[®]
LUXURY ACRYLIC FIBER

Creslan is a product of American Cyanamid Company, Wayne, N.J.



Commercial Carpet Corporation
Dept. AR-3
10 West 33rd Street
New York, New York 10001

Attention: Mr. Walter Brooks

Please send me a copy of the booklet, "Office Carpet Systems, with Acrylic 73". Please have a CCC consultant contact me.

Name _____

Company _____

Address _____

City _____ State _____ Zip _____

For more data, circle 56 on inquiry card



For Hartford's 60 Washington Street

PPG puts the walls up and the costs down with Pittco[®] Seventy-Five.

The new Pittco Seventy-Five Curtain-wall System let the designers of Hartford's 60 Washington Street build in more beauty for less money.

The Seventy-Five system offered them the esthetic effect they wanted. Strong vertical thrust and shadow-line accents. And color control. Russell & Dawson chose light amber from the standard Pittco colors. It complements the *Solarbronze*[®] Plate Glass and warm-toned *Spandrelite*[®] Panels and achieves the uniform tonality they desired.

This striking effect was created with exceptional economy, because the Pittco Seventy-Five system was specifically designed for great erection efficiency. Framing is prefabricated and delivered largely preassembled. All erection of this twin-span "stick" system proceeds from indoors at floor level—as does the glazing. No staging is necessary. Dry glazing techniques are employed, and positive uniform glazing pressure is applied on all edges of vision glass or infill components. No supplementary sealing of the wall is required.

Once installed, this Pittco curtainwall gives great performance. Its capacity for expansion and contraction is extraordinary. So is its ability to compensate for out-of-dimension, out-of-plumb building frameworks. It is unusually well weeped and vented and is unaffected by high winds, heavy rains

or extremes in temperature and humidity.

The Pittco Seventy-Five Curtain-wall System: now a proved, workable, beautiful way to save money. For more details, check Sweet's Architectural File 20a/Pp, or write: Pittco Architectural Metals, Box 920, Kokomo, Indiana 46901.

Owner: Gam-Beck Savin Realty Company, Hartford
Architect and Engineer: Russell & Dawson, Hartford.

**PPG is Chemicals, Minerals,
Fiber Glass, Paints and Glass.
So far.**

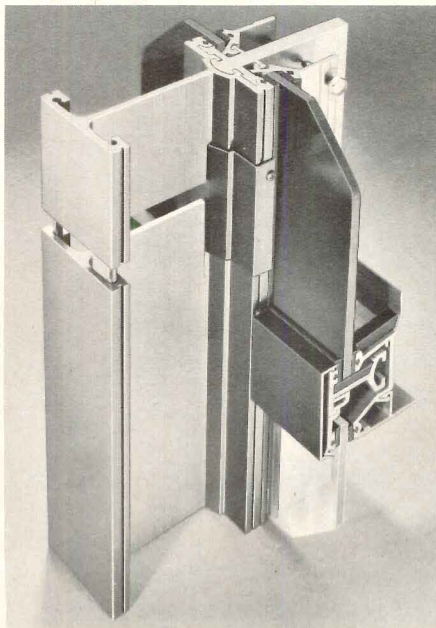

PPG
INDUSTRIES

Light is the artistry.
Light is the stage.
Light is a
premiere invitation
every night.

W.C. FIELDS
"HURRY IN HURRY"

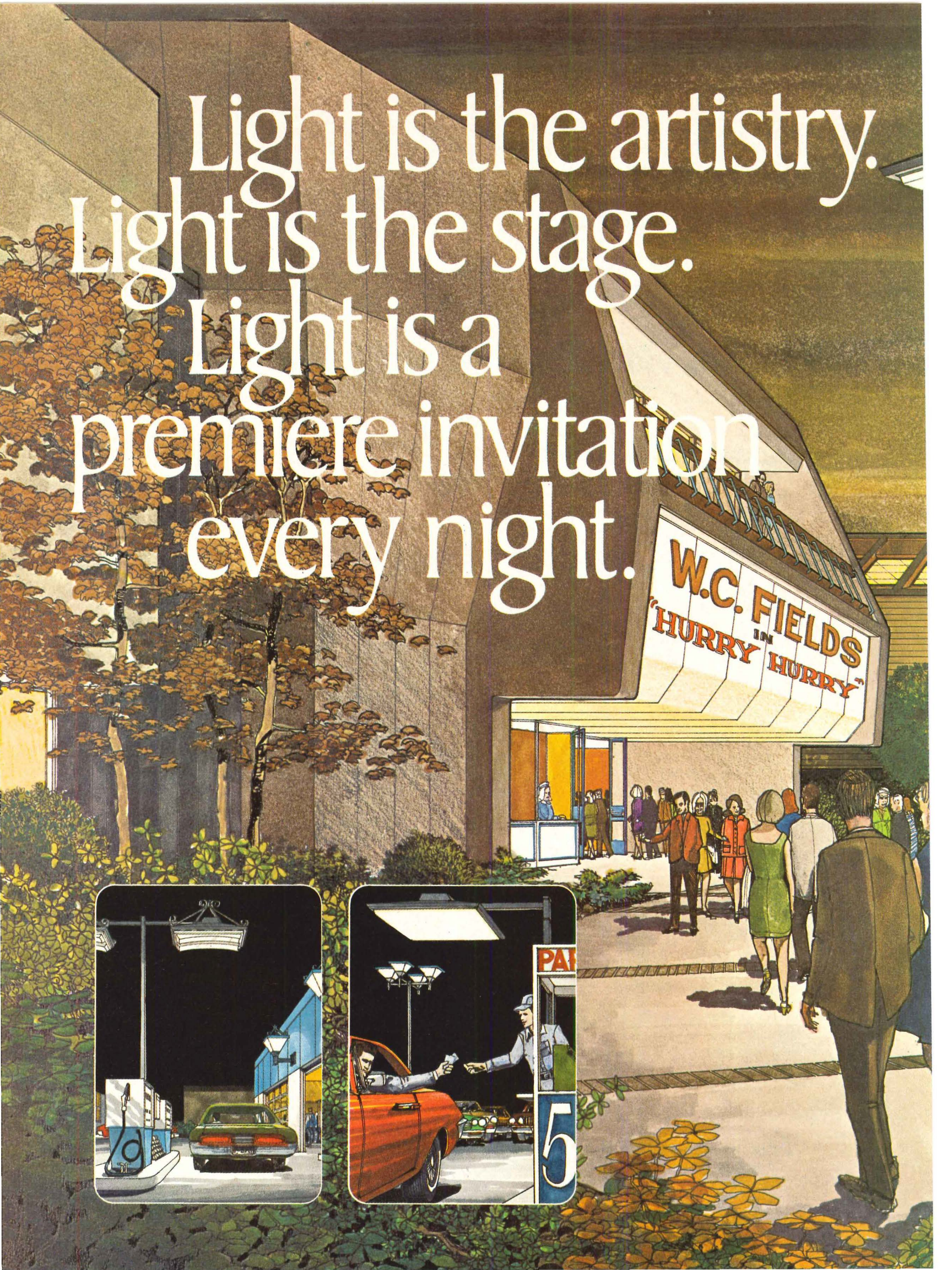
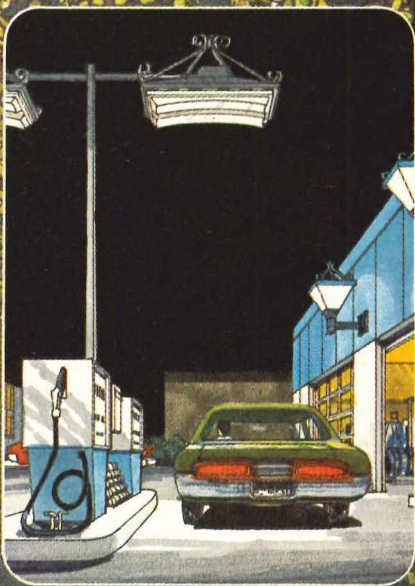

There's drama and delight.
The scene can project glamor
and be bright.
You're in our kind of light.

Here are some of the ways we create
it, with light fixtures that fit the script.
You see our traditionally styled 1300A
series. You see compatible post top
lights.

May we show you our whole reper-
toire that includes light fixtures by the
hundreds? Spots for a star. Floods for
a facade. Cordial light that invites
people in, whether to a show or for
friendly service.

Just circle the reader service card.
Call us. Or call your nearby Crouse-
Hinds lighting sales agent. He's ready
to do the analyzing, costing and com-
paring, with an assist from our home
office computer.

For more data, Circle 33 on Inquiry Card



Crouse-Hinds Company,
Outdoor Lighting Dept.,
Syracuse, N. Y. 13201

CROUSE-HINDS



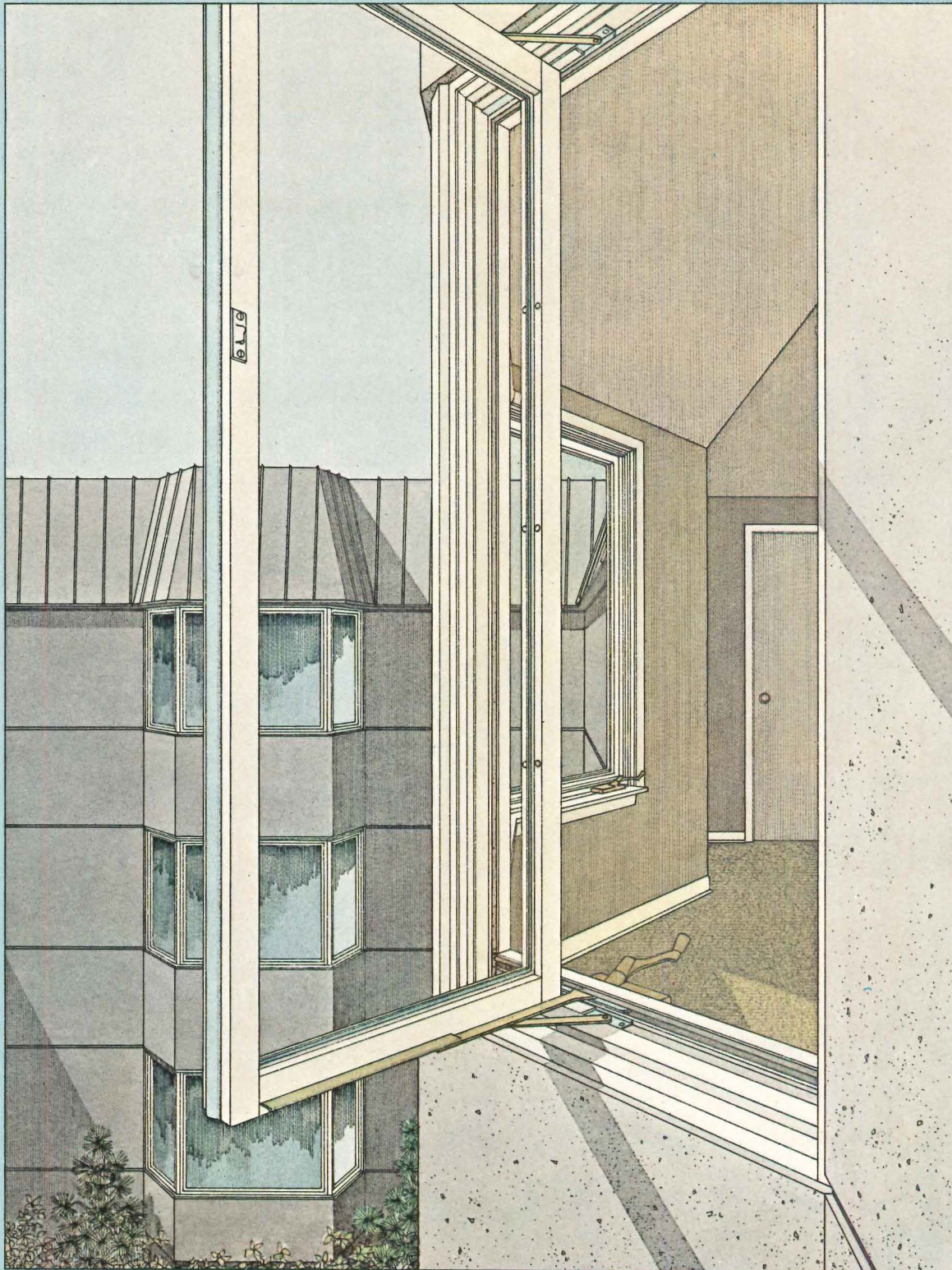

**Casements by
Caradco.
An uncommon
way with
weatherstripping,
modular systems,
hardware--
and profits.**

So uncommon in looks and performance, yet so competitive in price and profitable appeal. Every detail reflects utmost care. The double weatherstripping: All four edges of operative and fixed sash have stainless steel weatherstrip; inside perimeter of frame has tubular vinyl. The operators, smooth, durable and smartly finished. 1 $\frac{3}{4}$ " sash for heavy-duty durability. Choice of standard glass or vinyl-glazed insulating glass. The unique modular system; as flexible as your imagination. Available as a complete package; storms, screens and grilles. Go Caradco for a lasting good impression, smart economy and profits.

CARADCO **SCOVILL**

Dubuque, Iowa 52001
Eastern Assembly Plant
Pemberton, New Jersey

For more data, circle 58 on inquiry card

SKIDMORE COLLEGE

Given a virtually building-free site of a thousand acres, architects Ford, Powell & Carson and planner S. B. Zisman were commissioned to design a new campus for Skidmore College in Saratoga Springs, New York. The school—including an enthusiastic student body—seized the opportunity to examine exactly what they wanted in the way of a new home. The answer: something of the architectural flavor of the gracious Victorian Age buildings they were leaving behind, and an emphasis everywhere on maximum flexibility.

The old campus of Skidmore, a private women's college, is a collection of over eighty buildings near the center of town. It consists mainly of converted mansions, stables, summer hotels and carriage houses dating from the turn of the century—the town's heyday. Charming in themselves, they became increasingly inadequate to house a school which wanted to expand and to utilize the latest in educational equipment. In addition, a major street, leading to a new interstate highway, bisected the campus, and the path of the highway itself had resulted in the loss of a major portion of

the college's athletic fields. Nevertheless, due to a lack of alternatives, the trustees had decided to rebuild, and the first stage of that operation had actually commenced, when a donor presented them with Woodlawn Park. The 1,000-acre site, about two miles from the existing campus, had once been a public park and before that, a private estate.

To help the school decide whether to move or not, planner Sam Zisman undertook an intensive year-long study, in part financed by Educational Facilities Laboratories, of four colleges that had built entire new cam-



Joseph W. Molitor photos

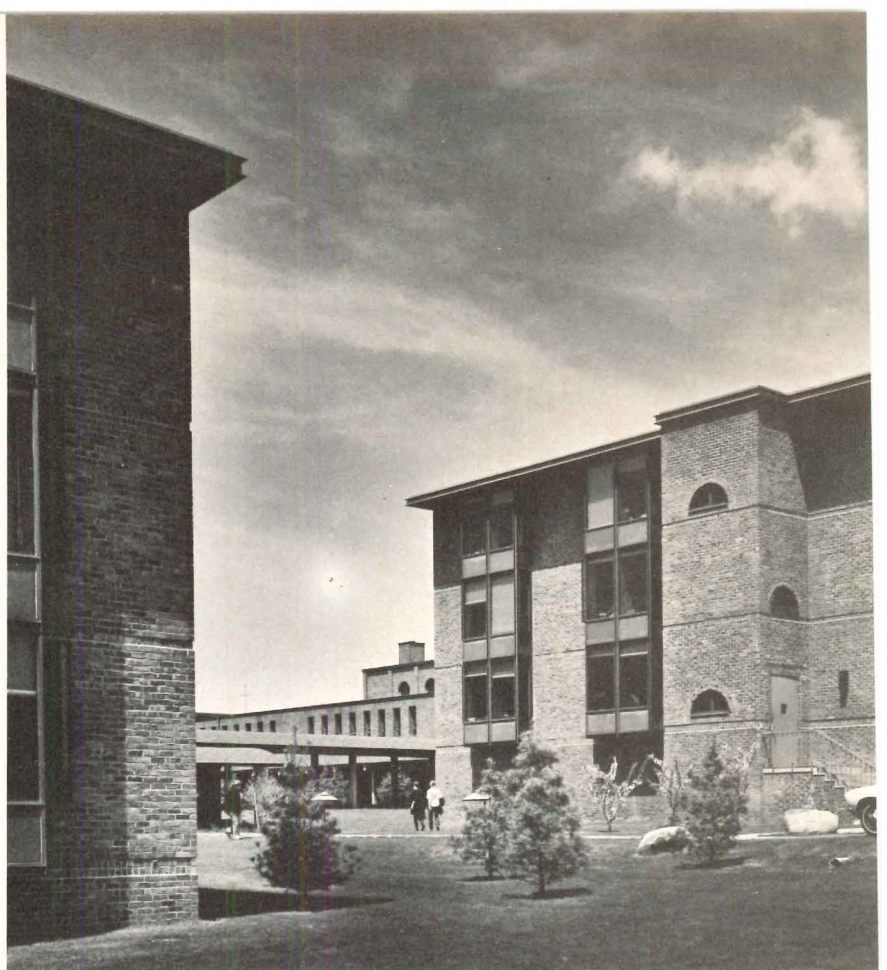

BLENDING ONE CENTURY WITH ANOTHER



19-century bay windows, adapted from those common to the townhouses of the old campus, have been squared off and rendered with a modern attention to detailing. The oculus as a window form reappears untouched, while the gently arched wide span windows of stately industrial buildings are transformed into the sheltering arcade of the science center. A special brick, composed of a mixture of burned and overburned clay, resulting in a rust-red color and deepened texture, like the brick used in the area in the 1900's, was developed and used throughout the new campus.

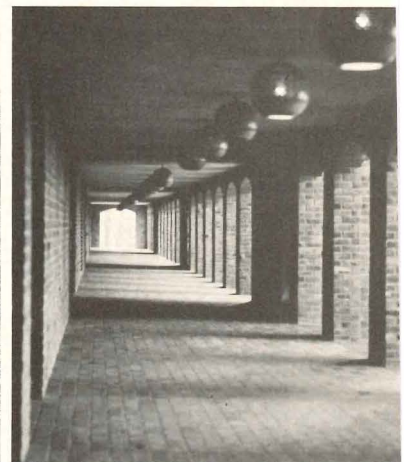
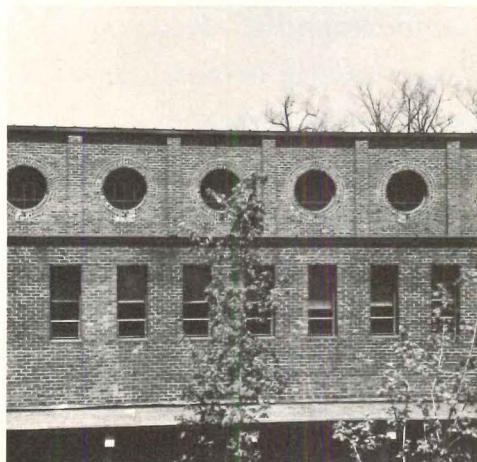

SKIDMORE

puses. One of these was Trinity College in San Antonio, on which Zisman had worked together with the present architects, then known as O'Neil Ford & Associates. Meanwhile the Skidmore faculty conducted a study of its educational program—specifically in terms of the opportunities to meet change that a new campus might offer. A third major study centered on the characteristics of the new site, and the cost of a new campus. The estimates for a new campus were about the same as those projected for the renovation of the old.

It is particularly interesting

to note that the student body, as well as faculty, administration and alumnae, took part in the studies and discussions as to whether to move.

It was decided to do so, and the architects and planner were commissioned to design a master plan and building time schedule for the new site, which would be used in conjunction with the old campus as soon as the first buildings were ready, but which would eventually be the school's single home. It was necessary, then, for the first phase of the new campus to work equally as well as the completed plan, although, at mini-

mum, a ten-year interval would be necessary for the completion of the entire project. In the meantime the two campuses must be used in conjunction with one another. Some spaces in the newly completed buildings would be used for purposes different from their eventual ones. Many areas would, for a time, have to be multi-purpose. Such adaptability to changing uses and functions was to be, moreover, one of the prime characteristics of the design as a whole. This is the only way, client and designers agreed, to meet the various changes the modern college curriculum constantly un-

dergoes in order to keep pace with new knowledge, and the latest in educational equipment and theories. In addition, to provide for a proposed eventual enrollment of two thousand girls, space for expansion must be built into the original design, in many different places and forms.

The nature of the land was so conducive to a certain layout of buildings that the master plan substantially incorporates the findings of the original site study. It was early decided to use only the flatter, southernmost part of the land for the various buildings and athletic facilities. The northern section



SKI AREA

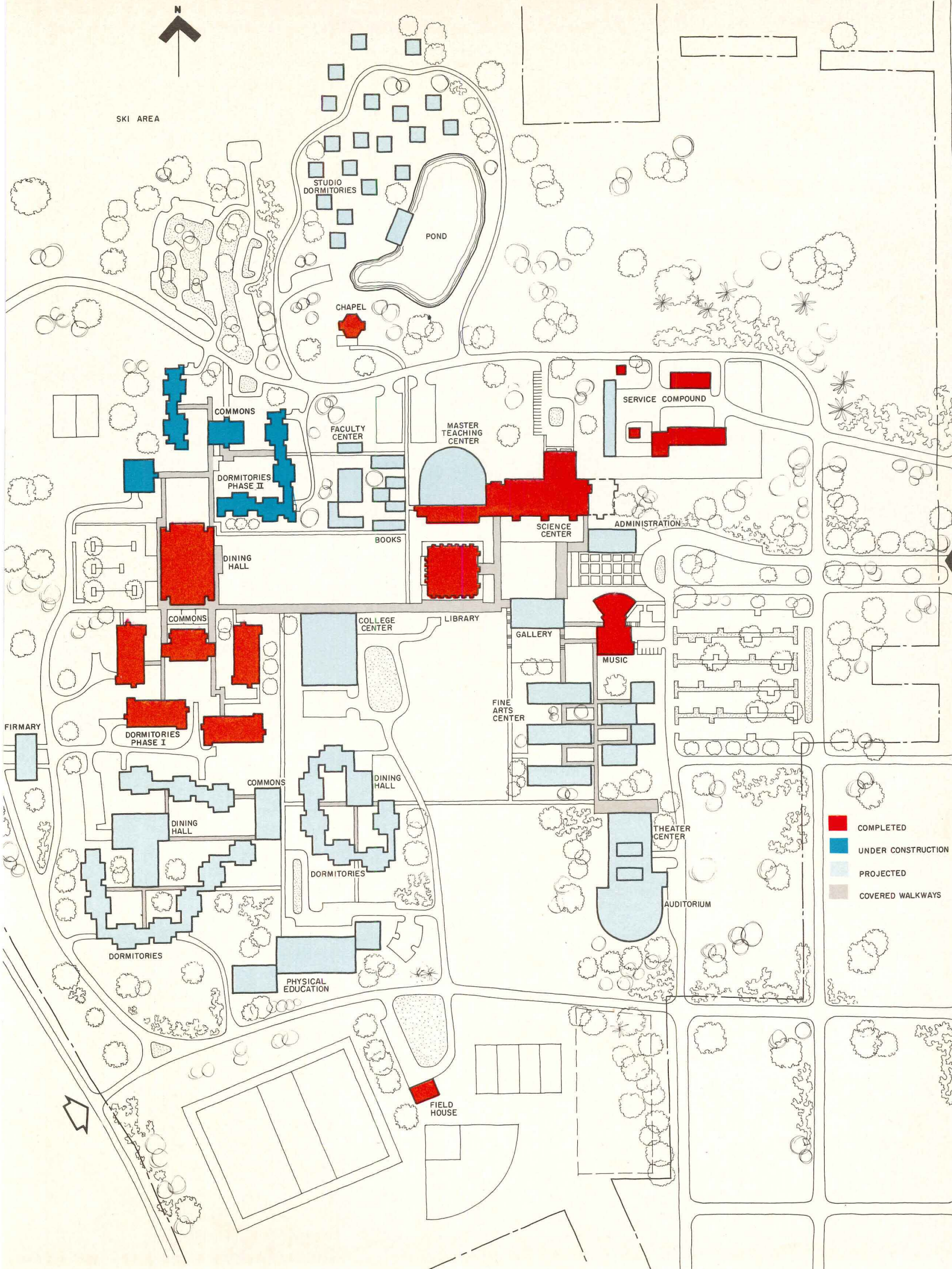



SKIDMORE

(not shown on site plan), rich in a variety of natural areas, is to be left untouched for recreation and refuge. The campus proper was placed as a relatively compact composition on a land bench formation running from east to west through the middle of the southern section. This is composed of a central core of academic facilities—library, master teaching center and the science building—together with a subsection—the fine and performing arts complex—and the administration building. The western half of the area is given over to athletic and student residential facilities. A choice of stu-

dent living accommodations was felt to be desirable. Thus the townhouse-height dormitories are punctuated by a high-rise tower; and eventually there will be a group of single-occupancy studio-type residences in the woods bordering a pond.

Essentially, the architects and planner strove to create a single building complex. The buildings, sited individually according to the terrain, are for the most part to be linked eventually by a system of covered walkways and arcades. At certain points interior links are made as well, such as the common stairwell for the science

building and the classroom wing of the master teaching center. This system will provide a kind of backbone for the campus, connecting the residential areas, college center (student union), library, and arts complex. At the same time anyone is free to use a more informal system; in fact, as the more frequented informal paths become known, it is planned to provide some sort of surface treatment, in the form of blocks or tiles which can be removed and reused if a particular path is abandoned for another route.

The siting of the buildings and passageways creates a sys-

tem of varied open spaces, counterpointed, as are the buildings, one against the other. The buildings and the intervening exterior spaces share in the abundant views of the surrounding countryside. The exterior design of the buildings has been quite consciously muted in order that the variety of nature should assume a large and definite role in contributing to the environment.

SKIDMORE COLLEGE, Saratoga Springs, New York. Architects: Ford, Powell & Carson—L. D. Cloud, project architect; planning consultant: S. B. Zisman; engineers: Feigenspan & Pinnell (structural), D. W. Torry & Associates (mechanical & electrical).

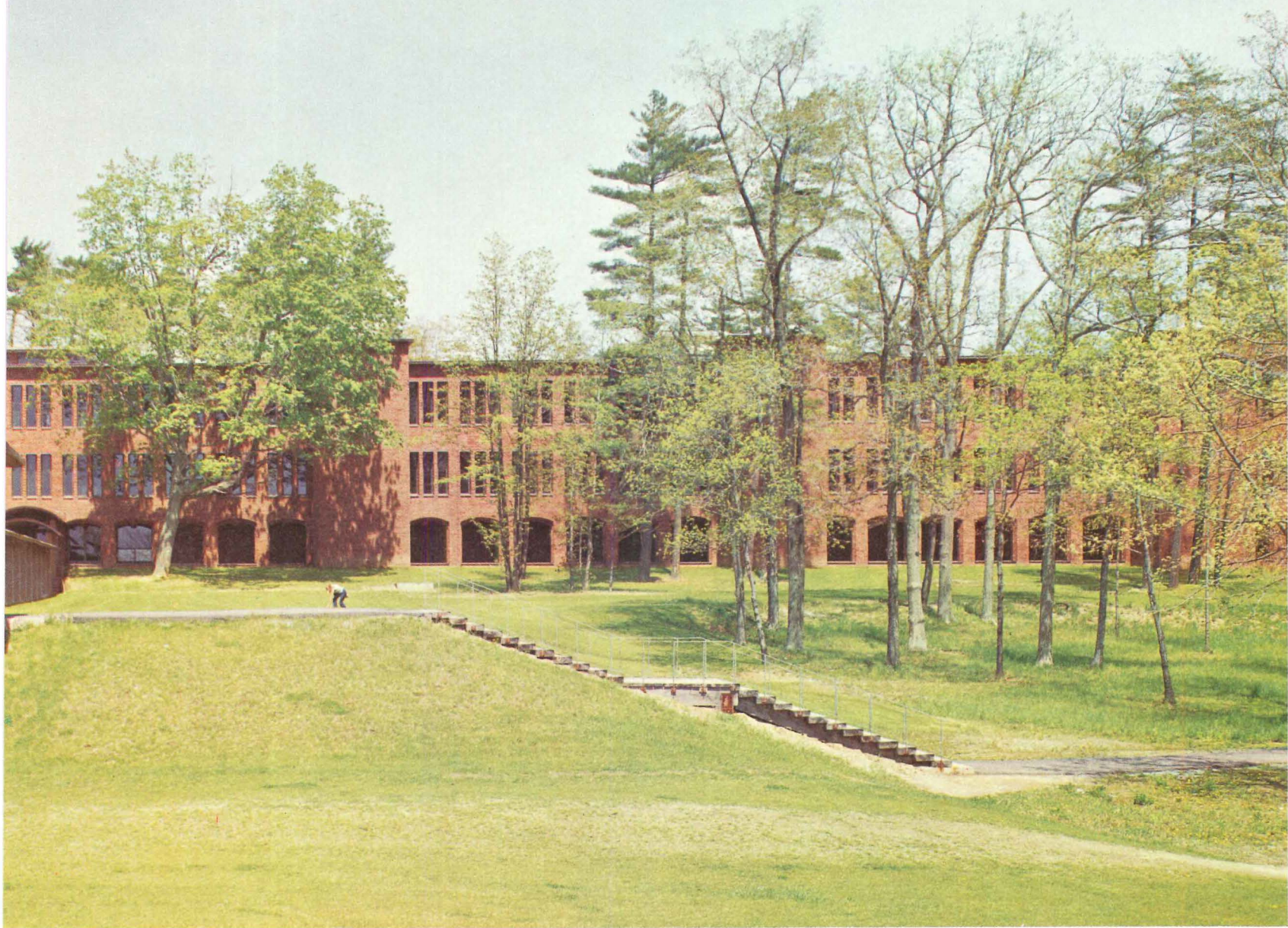

A SERIES OF CONNECTED BUILDINGS, EACH OPEN TO THE COUNTRYSIDE

A complete system of covered walkways and arcades, with heat coils imbedded in the pavement, will eventually link most of the buildings shown on the master plan, the first two stages of which are now complete. Above, library and science center of phase 1; below, the low- and high-rise buildings of the phase 2 dormitories, shown under construction. On the roof of the dormitory tower is a student lounge surrounded by a terrace with commanding views of the countryside. The area is heavily wooded and the most important stands of trees in the building area were carefully preserved as evidenced in the dormitory courtyard, left.

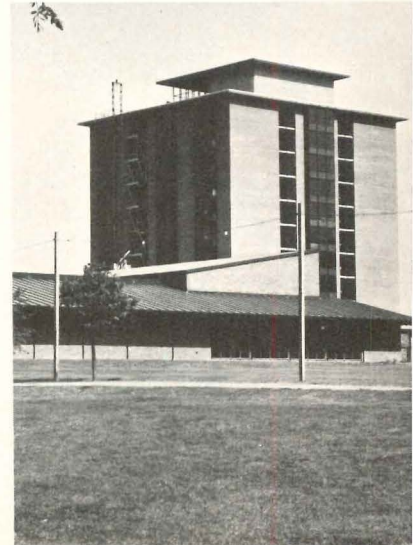
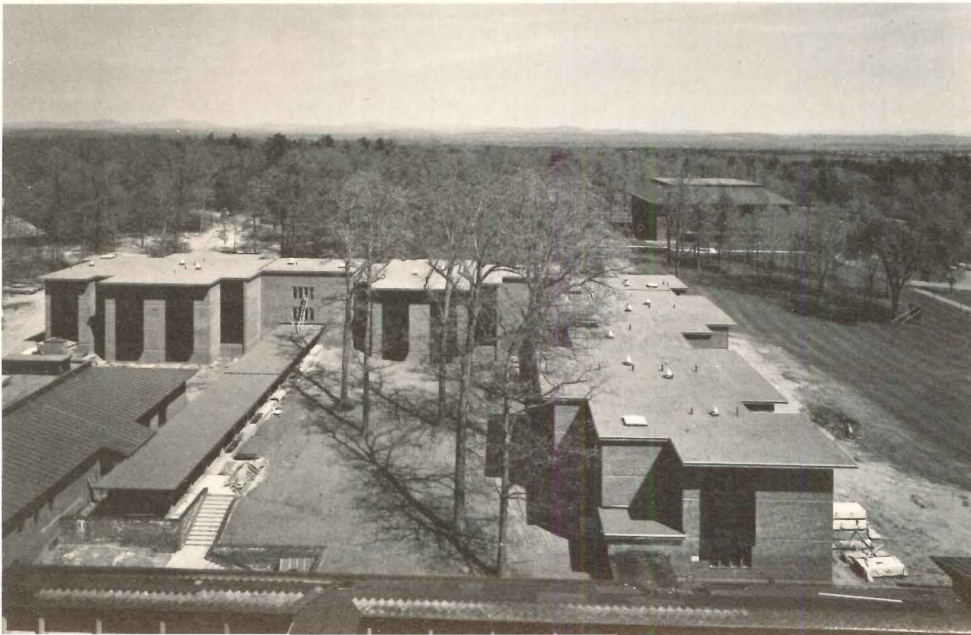



A CLASSROOM BUILDING THAT WILL GROW

The classroom hall, containing eleven conventional-type classrooms, will ultimately be a part of the master teaching center. It is connected with the science center via a joint stairwell, the generous landings of which are used for exhibitions that tie in with the science curriculum. Illustrative of built-in flexibility is the fact that a language lab was added to the classroom hall, a geology lab and electron microscope room to the science center, after both buildings had been completed, without substantial architectural changes.

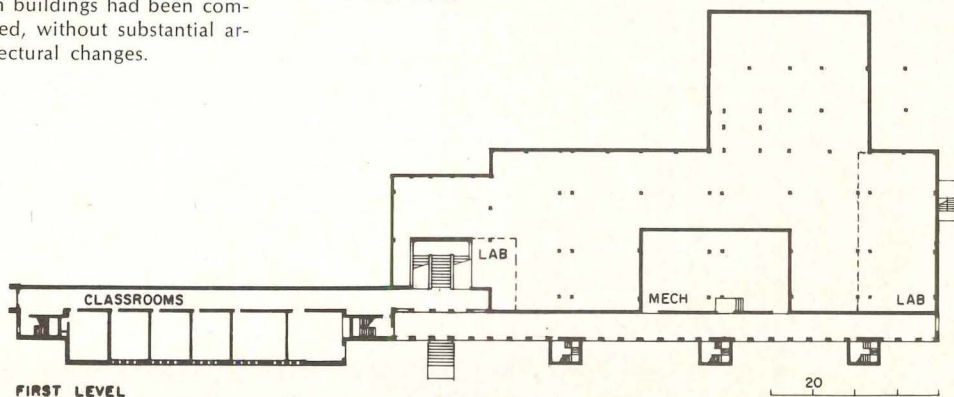
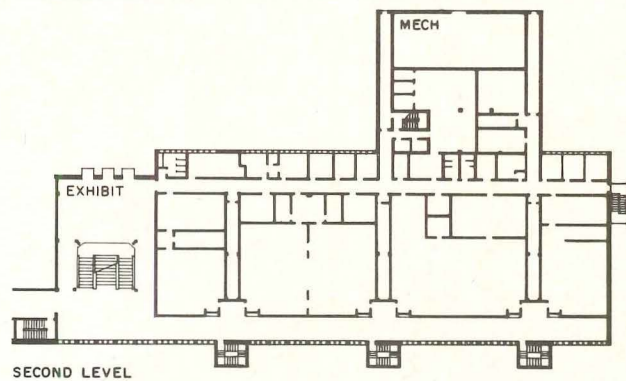

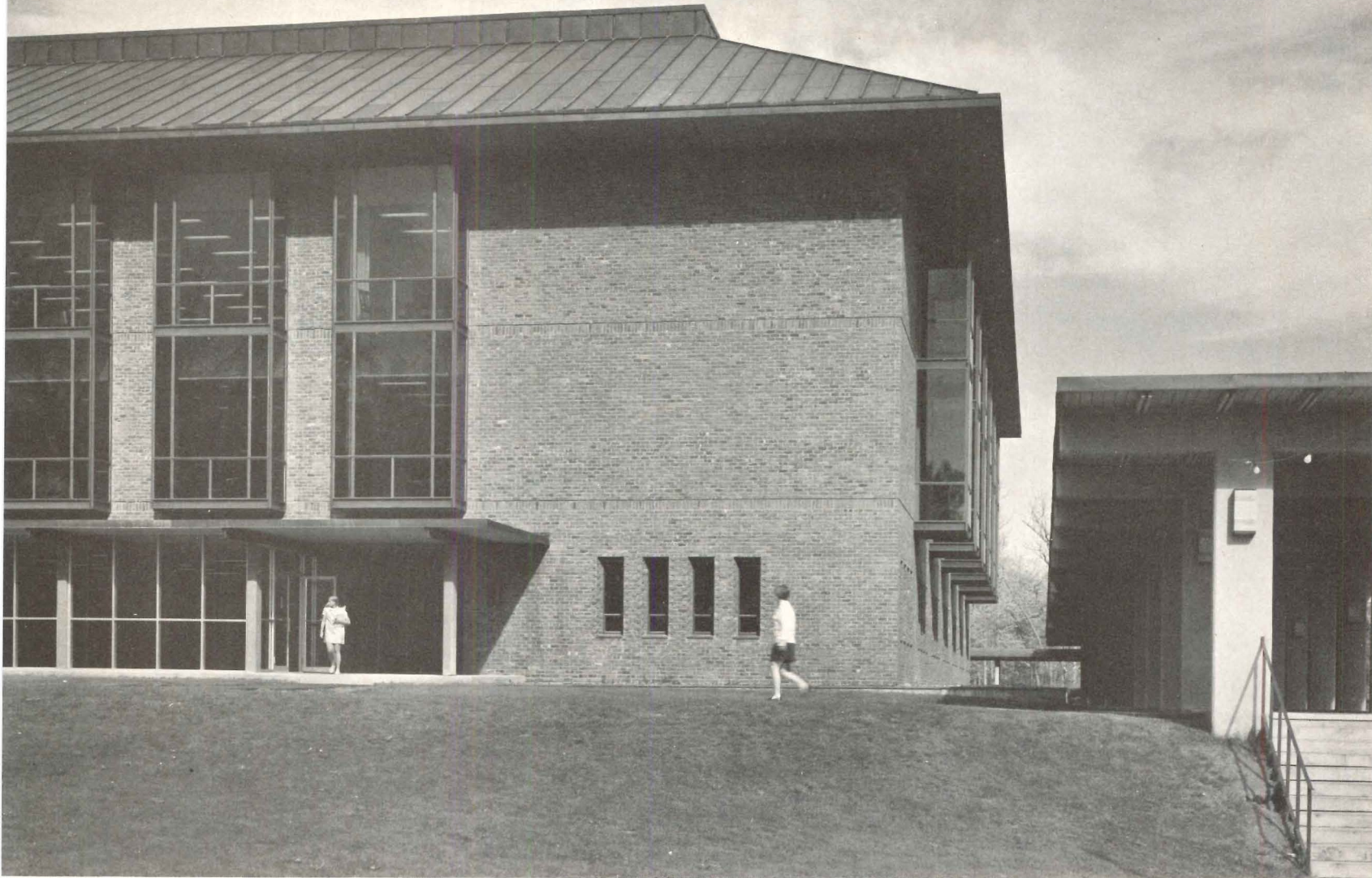

A LIBRARY PLANNED FOR MAXIMUM ADAPTABILITY



The library, designed to house three times the number of volumes in the college's current collection, also provides seating for 600 students, including 216 individual study carrels. Essentially the second and third floors are open plans with a maximum of flexible space surrounding the more permanent facilities. Here, as in other buildings, precast, prestressed double T-beams are the key element in the structural system, permitting large unobstructed spaces with the maximum potential for various and changing uses. Since the opening of the building, a computer classroom, linked to similar facilities on other campuses, has been installed on the fourth floor located within the mansard roof.

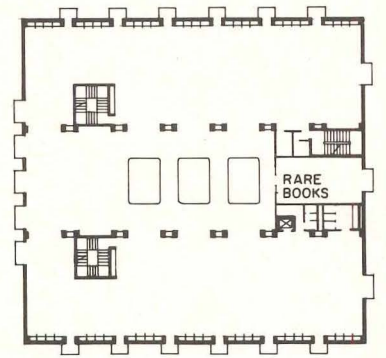
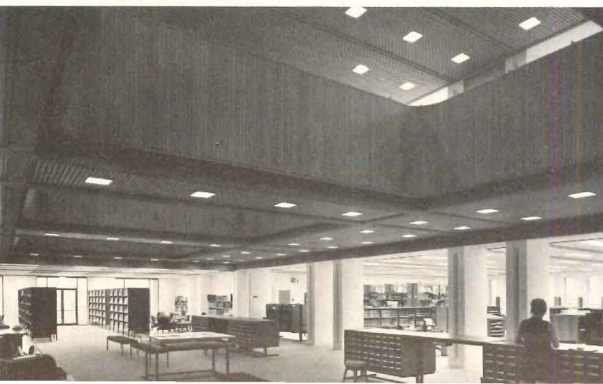

SECOND LEVEL

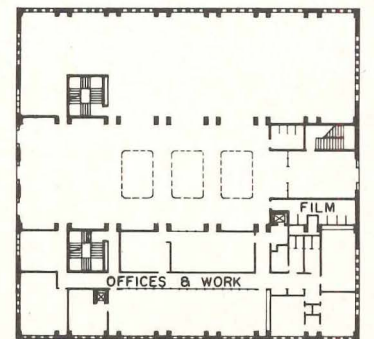

GROUND LEVEL

20



A RECITAL HALL FOR STUDENTS, FACULTY AND COMMUNITY

The music building is the first building of the arts complex to be built to date. A two-story-high lobby, opposite page, serves as connecting link between the 242-seat recital hall and a wing housing practice and classrooms, offices and studios.

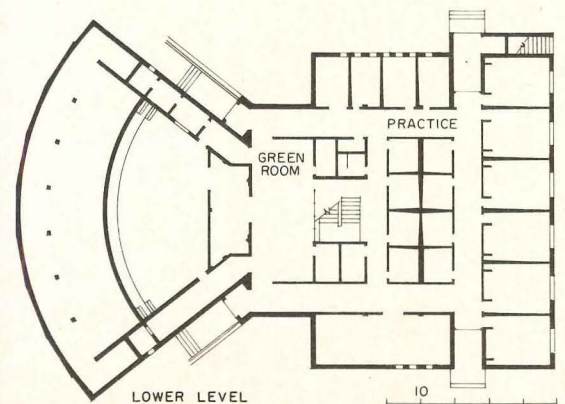



A RUSTIC MEMORIAL CHAPEL

A small chapel of rough-sawn board and batten construction on a base of weathered fieldstone collected from the site provides a contrast to the other large brick buildings. Overt religious symbolism was avoided so that the building could be used by various denominations.

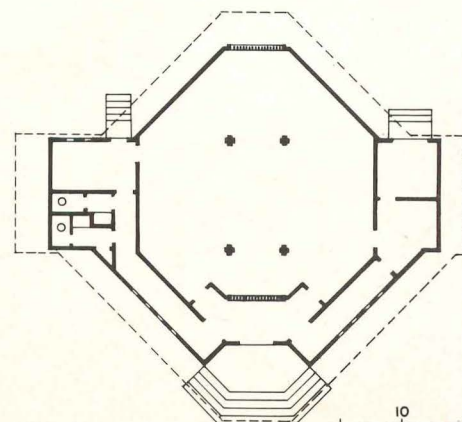



DINING AREAS WITH A RELAXED, INFORMAL AIR

The dining hall is actually two separate but virtually identical dining rooms separated by a central area containing the kitchen, reception and coat-room areas. The building accommodates a thousand students, thereby serving both phase 1 and phase 2 residential complexes. A covered walkway system connects all the buildings in each residential complex and continues on to the dining hall. Ceramic lighting fixtures, carpeting and chairs were all architect-designed.

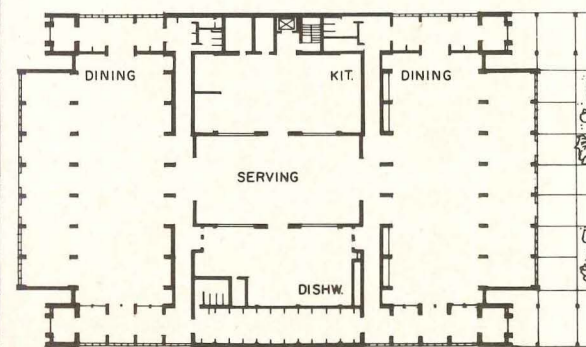
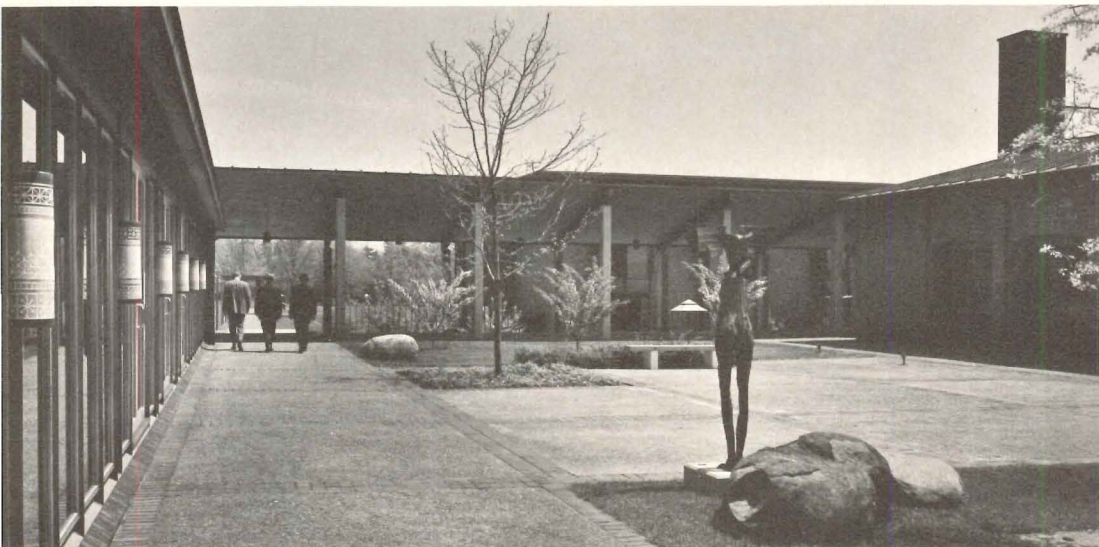

FIRST LEVEL



A PLACE TO RELAX OR ENTERTAIN

The commons building serves as the main hub of the dormitory complex, to which it is connected by a series of walkways, and provides lounge space for the residents. The one wall, of masonry arches and large areas of glass, opens onto a small landscaped patio between the commons building and the dining hall.

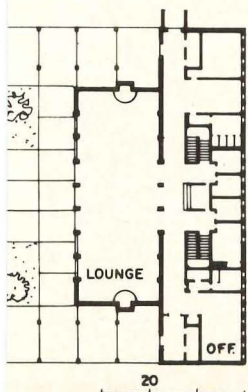



A ROOM WITH A VIEW

Stacked series of bay windows, which appear from the exterior as single units, actually are individual window seats in separate rooms. A suite consists of two double rooms and two single rooms clustered around a private bath. There is a pajama lounge on each floor, and a public lounge off the first floor entry area.

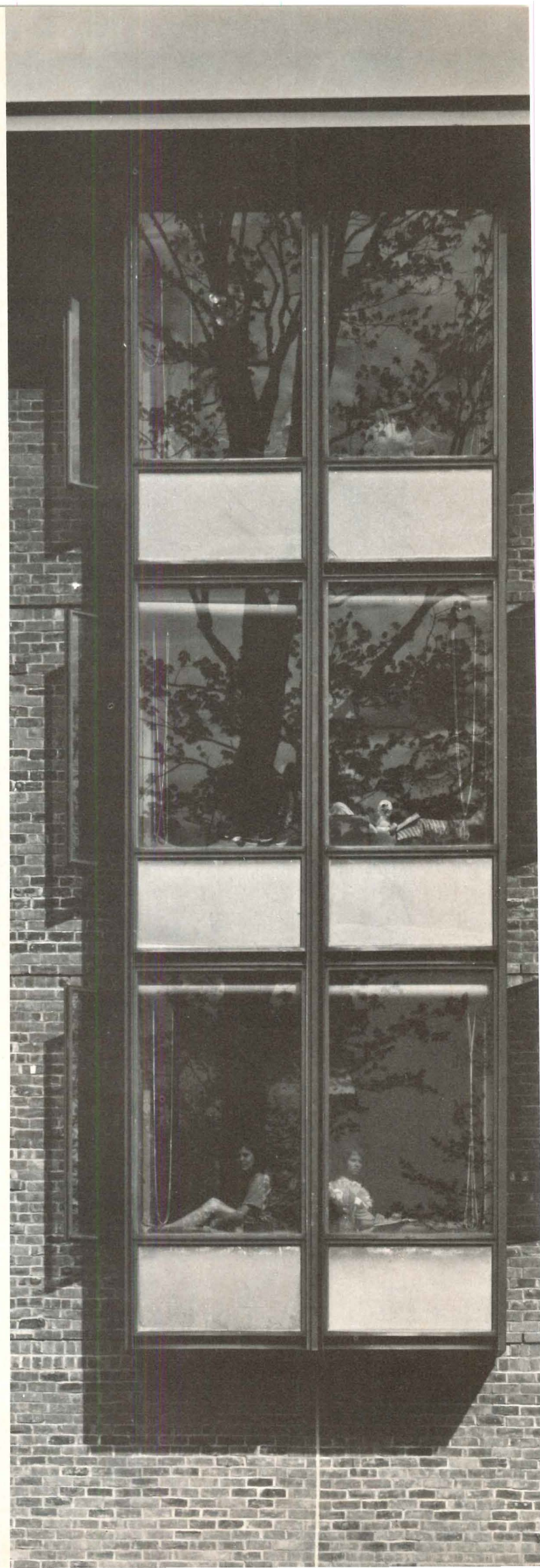
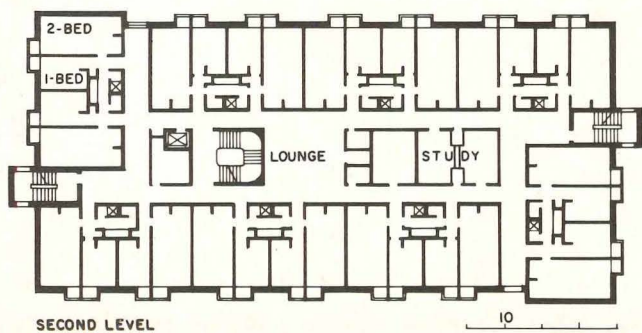

Westbeth's rehabilitation project: a clue to improving our cities

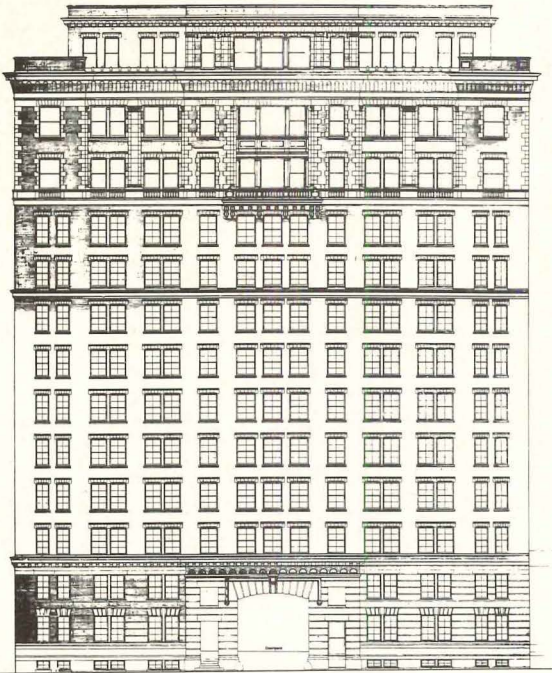

Westbeth Artists Housing is one of the few recent projects to provide additional housing units in New York City, and one of the largest and most complex rehabilitation projects in the country. Westbeth can be called a generative experiment in both the financing and physical reclamation problems which occur in rehabilitating an existing structure for residential use. Designed by Richard Meier, the renovation has turned a square block of old buildings in Greenwich Village (formerly used as laboratories and warehouses) into some 384 new apartments for working artists and their families. Painters and sculptors are eligible to live there, as well as photographers, dancers, composers, actors, musicians, singers, writers and, yes, architects too.

Before the present site in Greenwich Village became available, the J. D. Kaplan Fund and the National Council on the Arts had been searching for several years for the proper buildings to house a large-scale living and working complex for artists. They recognized that a growing problem among New York artists was trying to maintain both living quarters and a studio; increasingly higher rents make such arrangements impossible for all but the established artists.

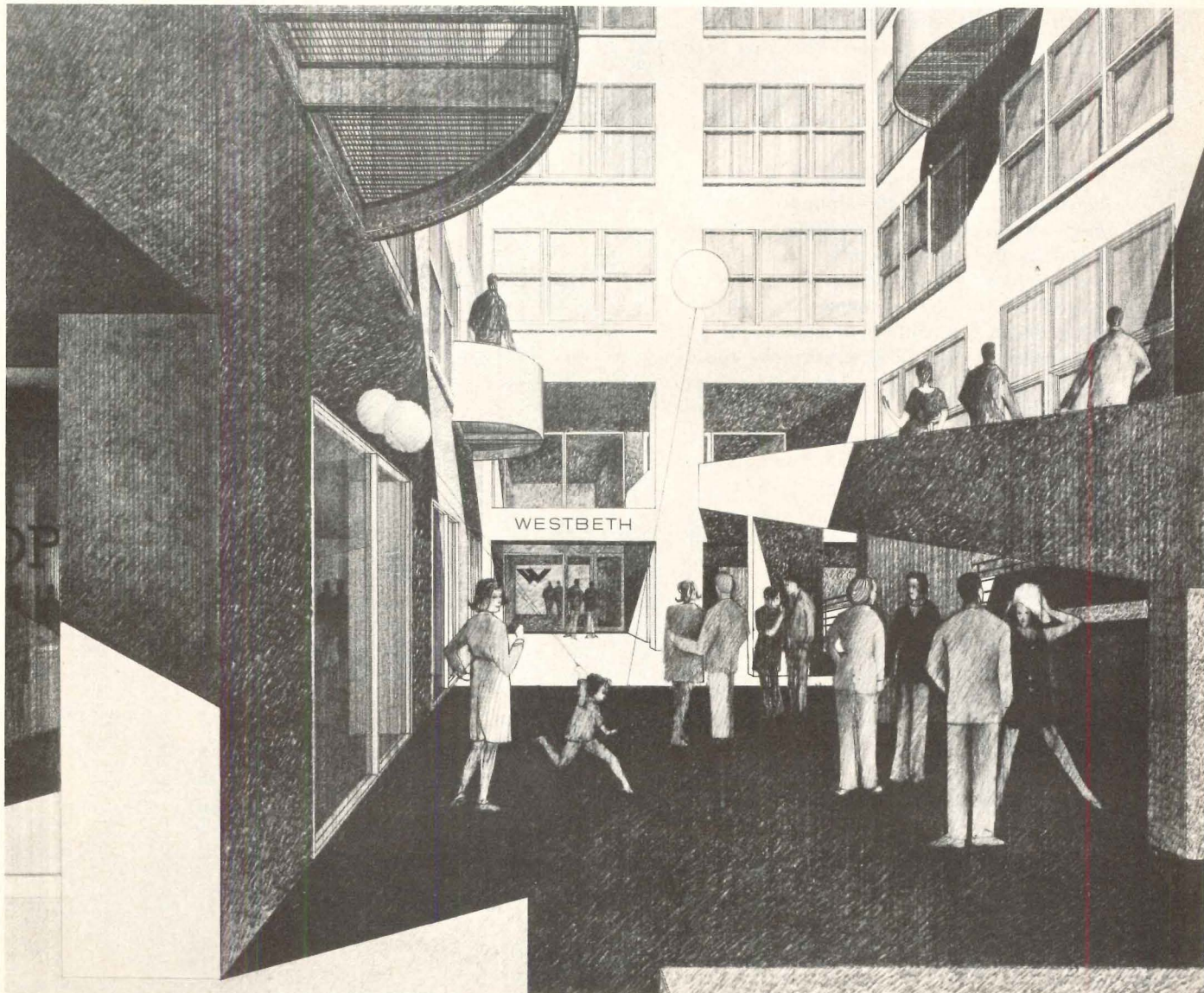

After locating the present site, both the National Council and the Kaplan Fund provided interim financing and seed money grants of \$750,000 to begin Westbeth as a non-profit venture. The project is ultimately being financed under the Federal 221(d)(3) middle income housing program—total cost of land acquisition and renovation is about \$10 million.

The site is a square block in the West Village, bounded by the West Side Highway, Bank, Bethune and Washington Streets. The main buildings on the site were erected between 1898 and 1920, and were originally designed to house laboratory facilities for Bell Telephone Company; all have high-ceiling rooms, large factory-type windows, thick masonry walls, poured concrete floors, and fireproof construction throughout.

Meier's toughest problem was the transformation of this rather chaotic block of buildings into some sort of identifiable whole. The strongest existing feature in the complex was the central air court of the laboratory facilities, roofed over and used as a truck loading area by Bell. Meier made this relatively narrow shaft the unifying spatial feature, connecting it at the ground with three of the peripheral streets and to the small on-site park facing Bank Street (see plans, right). The design of the park, the cleaning and painting of the existing exteriors, and the reglazing of some existing windows is the only new work on most of the exterior of the project. The new balconies (rendering, page 103) which project into the central court shaft fulfill city building regulations, providing two means of egress from apartments.

Inside, Meier's manipulation of space has ingeniously increased the amount of apartment area available by reducing circulation areas. In the ten-floor center portion of the complex (section, above right) interior corridors have been eliminated on all but three floors—circulation to apartments in this section of the building facing the court well occurs on floors 3, 6 and 9 only. Apartments here are two-level units; the first or entry level on the corridor floor is relatively small, with a stair leading either up or down (depending on the apartment) to the main level, which runs clear through what used to be the old corridors, from window wall to window wall, some 50 feet—compare floor plan six with floor plan seven, right.

People are moving into Westbeth now, and occupancy will be complete by mid-March. In rehabilitating old buildings, instead of tearing down and starting over, and in the act of claiming apartments from commercial space, Westbeth offers some useful clues about possible ways of improving cities throughout the country.

WESTBETH ARTISTS HOUSING, New York City. Architect: Richard Meier—Gerald Gurland and Carl Meinhardt, associates; Murray Emslie, project architect; John Chimera, field representative; mechanical engineers: Wald & Zigas; structural engineers: Felcher-Atlas Associates; contractor: Graphic-Starrett Company.

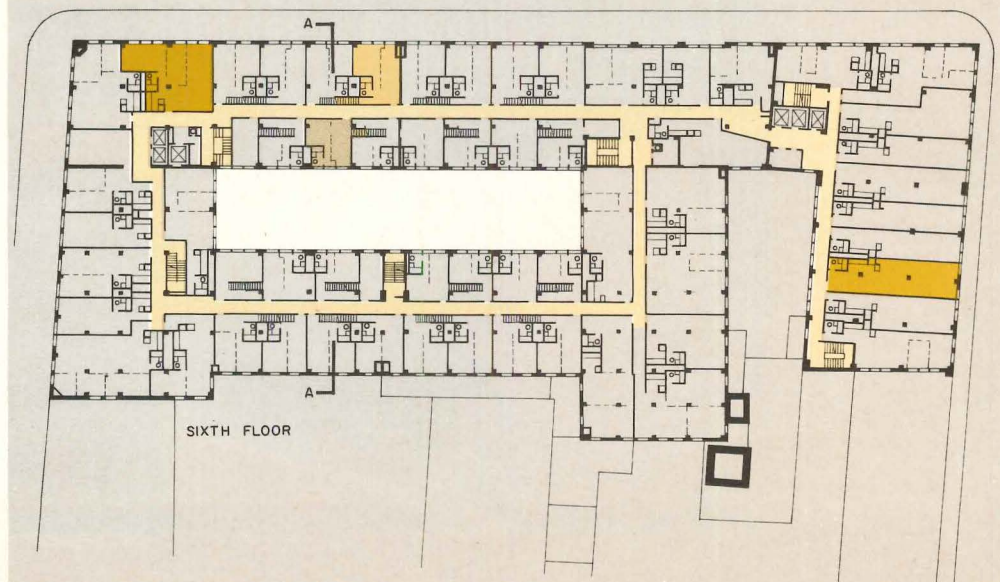
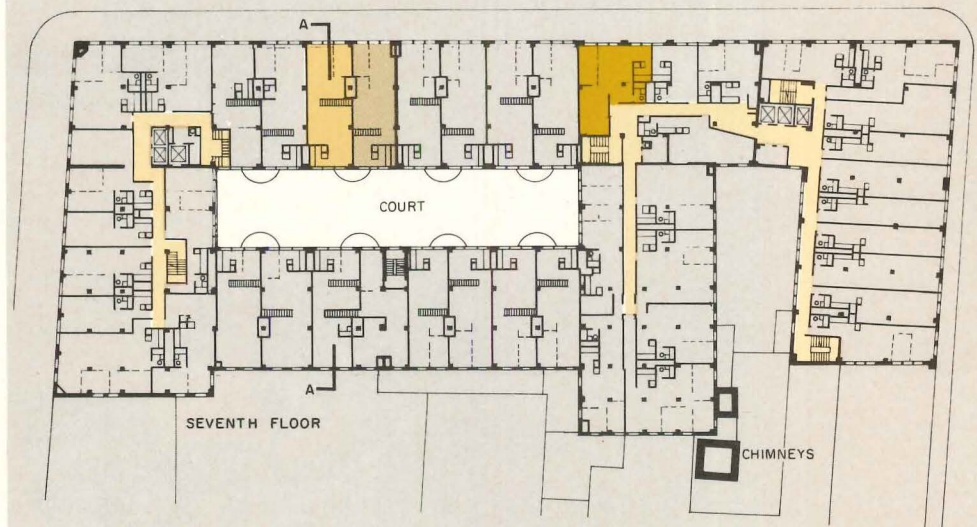

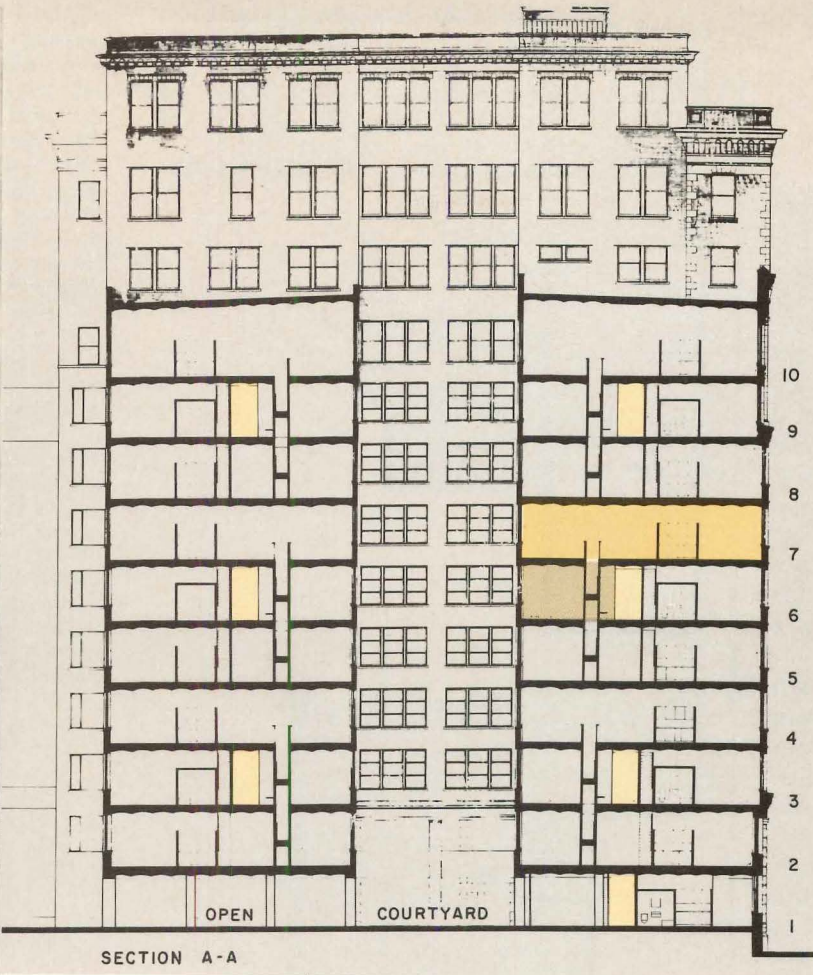

At left is a photograph of the old Bell Telephone facilities. The facade shown here faces south and Bank Street, while the elevation drawing on page 103 shows the facade which faces west. (The two central large chimneys in the photo at left correspond to the twin chimneys shown in heavy black on the three floor plans below.) The ground floor has a bank of apartments along Washington Street, but a large portion of its area is taken up by spaces for small commercial shops, a large restaurant, a community hall, and the on-site park (see rendering, below). The open courtyard is connected to the park by an arcade at ground level, and has a new circulation ramp within it leading to the second floor (rendering, page 103). Floor plan six (below, left) is one of the three floors on which a complete corridor loop occurs around the center portion of the complex. The two apartments with their entry floors shown shaded on the 6th-floor plan are connected by stairs to their larger "floor through" second levels—one on the 7th floor (see plan), one on the 5th floor. In neither case is the "floor through" level directly above or below the entry—rather the stairs lead to the adjacent "module." The apartments shown shaded on these pages correspond to the larger detailed floor plans on page 106. The section at left shows the corridors on floors three, six and nine, plus those portions of the shaded apartments through which the section is cut. On floor plans 6 and 7 all interior public circulation spaces—corridors, lobbies, stair wells, and elevators—are shaded, illustrating how exceptionally small an area in the scheme these spaces occupy. Besides community ground-floor facilities, large community studio spaces are interspersed throughout the complex, and there is an 800-seat theater on the 11th floor.

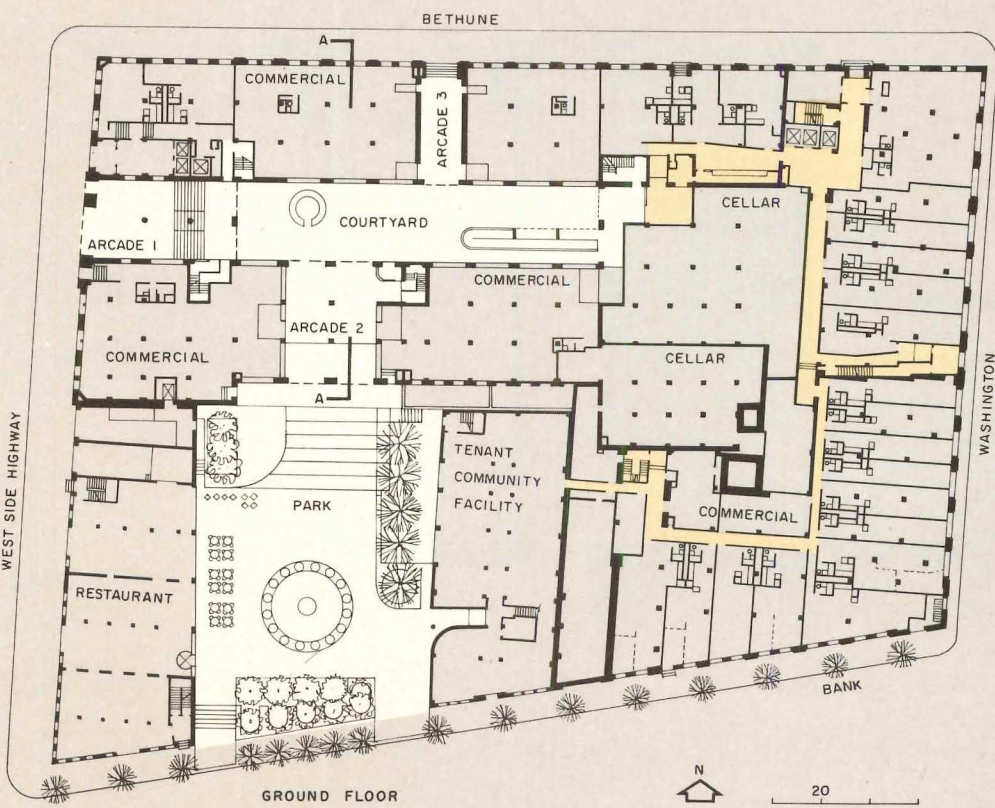

- INTERIOR CIRCULATION
- EXTERIOR GALLERIES & COURTS
- TYPICAL TWO BEDROOM DUPLEX
- TYPICAL THREE BEDROOM DUPLEX
- TYPICAL EFFICIENCY, ONE & TWO BEDROOM FLATS



Westbeth and flexible code interpretations

a statement by Richard Meier

The unifying theme at Westbeth was ultimately suggested by an enclosed courtyard, used by the former owners—the Bell Telephone Laboratories—as a loading dock for trucks. With the roof removed, this area could become a courtyard open to the sky while simultaneously providing a focal point for both residential units and commercial shops and galleries. Thus, one of the potentially most constraining features of the site was converted into a strong visual asset that offers important advantages in pedestrian traffic flow and spatial organization of the several buildings.

Creative participation and leadership in the New York and Washington offices by Federal Housing Administration officials were critical in clearing the way for the necessary modification of regulations to permit architectural treatments such as the above, and to allow flexibility in the Westbeth development. New York City Building Department regulations were modified to allow apartments to be designed and built as loft-type spaces. Essentially, changes in the standard FHA regulations, permitted at Westbeth, allow the construction of a minimum number of interior walls within a unit; only the finished bathrooms and kitchen spaces are enclosed. Drawings show dotted lines to indicate room spaces (page 105), but no partitions are erected. Apartments of a size at least equivalent to one-, two- or three-bedroom units with additional working spaces are thus possible. Almost every size apartment thereby provides a large, open loft-type space ideally suited to the individual artist's needs.

Mobile closets will be provided, which will serve as room dividers to satisfy requirements for storage facilities while affording tenants flexibility in use and design of their apartments.

Perhaps most gratifying was the manner in which the various city and Federal agencies responded to our efforts to provide maximum openness and flexibility, both on the site itself and in the creation of the residential and commercial units. A willingness to open new directions in the field of urban rehabilitation was strongly evidenced by all of the agencies involved, and it is entirely clear that without the close cooperation and involvement of the FHA, the City Planning Commission and related bodies, Westbeth would have never advanced beyond the stage of feasibility studies.

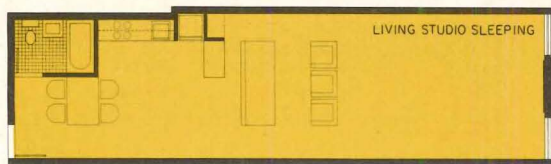

EFFICIENCY



ONE BEDROOM



TWO BEDROOM



TWO BEDROOM DUPLEX

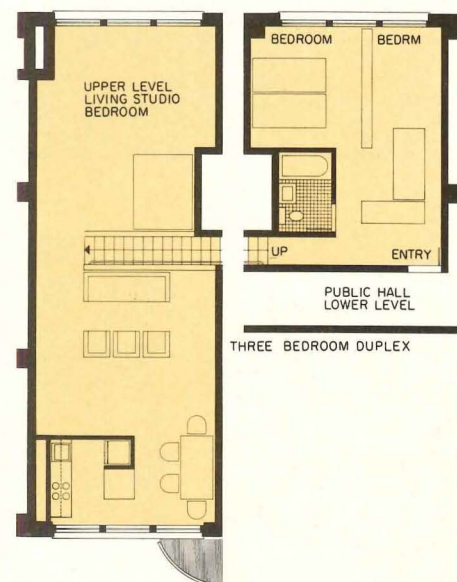

THREE BEDROOM DUPLEX

Apartments in Westbeth range from efficiency units renting from about \$110 a month (left) to three-bedroom units on two floors (below) renting for about \$190 a month. The floor plans shown here correspond with those shaded in the same tone on the preceding page. All kitchen facilities and the bathrooms are built in as shown here, but the architect has merely suggested furniture arrangements and possible allocations of space. Several movable closet units are provided for each apartment, but no partitions have been erected; occupants may divide their apartments as they wish. All apartments, however, had to be labeled as to the number of bedrooms which could be created in them, for FHA financing purposes. As is usually normal in remodelings such as this, no two units are really alike; in otherwise similar apartments, the architect tried to give more space to those units which did not have a good view or had less window area than others.

Adventures in architectural services on the frontiers of change

Programming, client education, user research, systems analysis and post-design evaluation are five pillars of support for design at Kaplan and McLaughlin's small office.

A primary objective of design excellence confronts—in today's architectural practice—mounting barriers of budget, competition, technical changes and increasingly complex program requirements. Many clients do not themselves fully understand these requirements or are unable to convey them adequately to their architects. Design of new building types, particularly those in research and medical fields, is especially hampered by limited architectural research and a scarcity of successful examples.

Kaplan and McLaughlin is one small (less than 25-man) firm that has recognized these barriers and done something to surmount them. They have committed themselves to an exceptional degree of client-related activity so that the best design obtainable within their considerable scope of basic talent is in fact the end point of supportive processes which allow good design to flourish.

"Good design," says Herbert McLaughlin, "is useful design in the full sense of the word. Useful denotes, in our mind, not only the functional adequacy of a building, but also its capacity to enhance the enjoyment of both its occupants and its beholders.

"This often means that a useful building is innovative. Conservative wisdom would have it that most innovative buildings do not function well, having too many 'bugs' in their systems. However, in the contradictory mass culture through which we push our way, innovation is certainly necessary to deal with rapid change."

Response to change has been one of the outstanding characteristics of the Kaplan and McLaughlin firm since its inception as a two-man office in January, 1964. The two principals, Ellis Kaplan, now 44, and Herbert McLaughlin, now 35, had been working as designers in the office of another architect. The emergence of new building types, in particular community mental health centers, engaged their interest and Kaplan set up a one-man office to implement and describe some of the emerging criteria under development by the National Institute of Mental

Health. When the Marin County Community Mental Health Center (described on later pages) developed as a commission, the two decided to execute it together as a firm. The work increased until today the staff averages 18 to 25 people, most of whom are under 40.

Now good design has five supports

The adventures of Kaplan and McLaughlin on the frontiers of change soon brought realization that genuinely architectural involvement would require supportive activities in addition to those conventionally associated with extended services. The questions confronting them in new pre-design problems had no ready method of solution by conventional consultation and coordination processes. There was, in fact, a need for creative architectural participation in developing program concepts which clients themselves agreed were in the vanguard of their own disciplines.

For example, in the Marin County Community Mental Health Center project, architectural translations of therapeutic objectives called for an educational exchange between the disciplines involved as a necessary preamble to both program and design.

Within the architects' office, then, there emerged a category of activity called client education. This was not so much a didactic posture of expertise as it was a gearing up for information exchange with clients on a practical and continuing basis. How this has worked in one case is described in connection with the research facilities for New York Psychiatric Institute on following pages.

Similar client-involvement procedures were developed for design-augmenting purposes in four other categories: in-depth programming (related to but not identical with client education), user research (as in the street life studies preliminary to development of the Martin Luther King Square project, page 110), systems analysis (St. Marks Hospital, page 112) and post-occupancy project evaluation (Marin County, CMHC, page 116).

The choice of examples illustrating these supporting services on these pages should not imply that they are used separately on one project and not on another. In some degree, each is enlisted as circumstances indicate on any or all projects. Further, the predominant presence of medical-related facilities in these examples is not construed as indicating special appropriateness for these fields. The processes are, in fact, universally applicable throughout the diverse architectural practice of this firm.

—William B. Foxhall

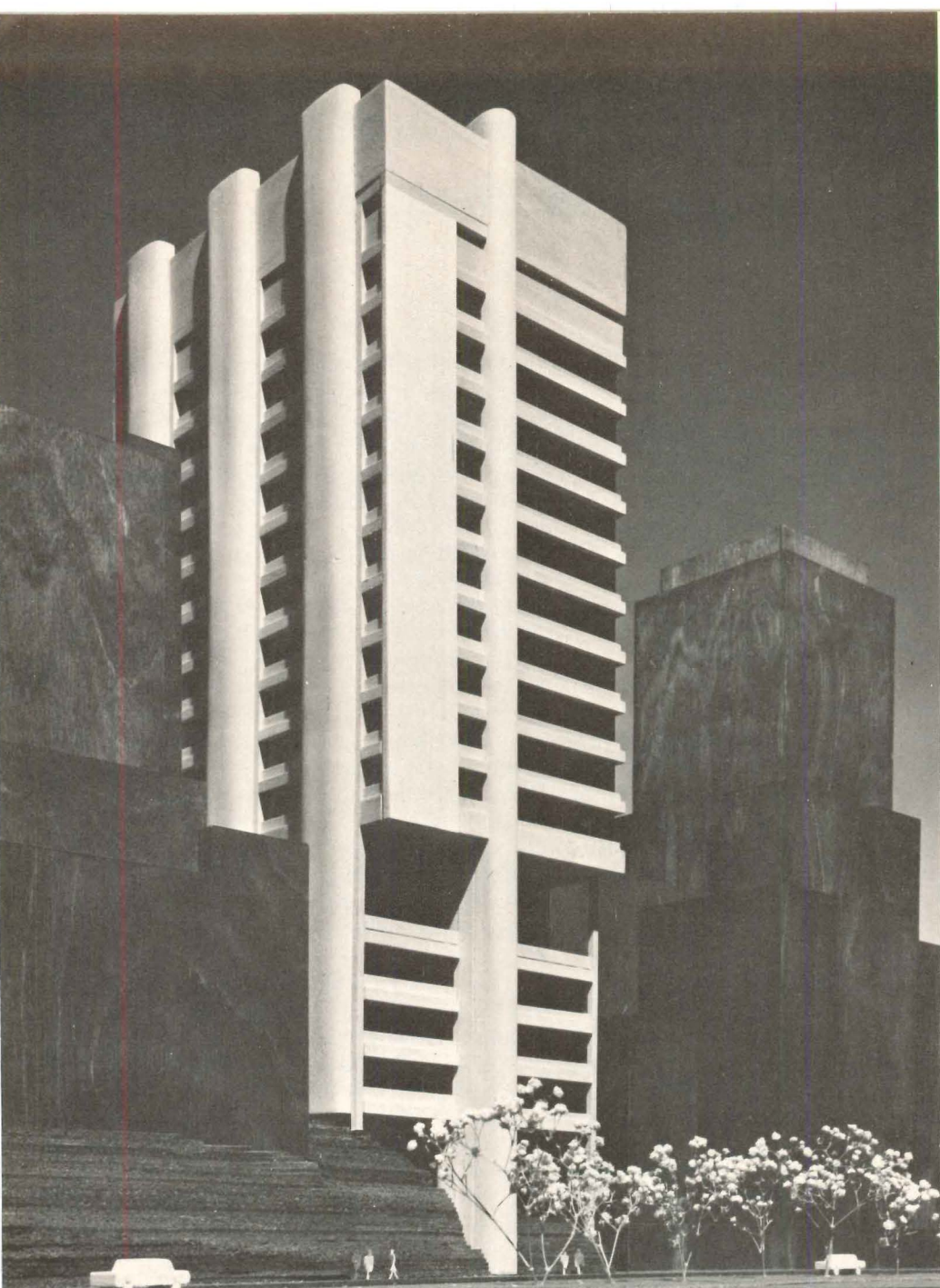

RESEARCH BUILDING PROGRAMMING VIA CLIENT-ARCHITECT EDUCATION

This research addition to the New York Psychiatric Institute is physically and programmatically related to the Columbia-Presbyterian Medical Center and is also a part of the New York State mental health system. It was designed by Kaplan and McLaughlin with Morris Ketchum Jr. and Associates as associated architects.

In early user-interviews, researchers did not anticipate rapid growth or change and felt that interdepartmental relationships were not very important. These responses seemed quite contrary to prior basic program research and were perhaps being over-structured by researchers' present experience with extremely cramped quarters. Therefore, two lines of inquiry into future operations were pursued.

A series of interviews was developed to analyze the types of contact, both casual and structured, which researchers were already having and would desire to have in the future. Careful analysis was made of the interaction patterns which existed in terms of corridors, elevators, conference rooms, lounges, public outdoor spaces, dining facilities, offices and labs with particular emphasis on unstructured interaction.

The initial attitude of skepticism changed as various potentials were explored, and the plan shown here reflects that change.

The second line of inquiry was developed around the possibility that the researchers had, either consciously or unconsciously, been limiting the size and scope of projects due to limited existing physical facilities.

Characteristically, animal experiments using large or middle-sized animals had not been conducted. After considerable questioning, researchers remained firm in their opinion that they would probably not want to do experiments with human subjects involving large-scale spaces, and also they could not conceive of a circumstance in which they would wish to experiment on elephants.

In the course of research on the attitudes of scientists towards the buildings they use and, arising from this, attitudes of architects towards researchers, it was found that all too often laboratory planning practice has been to enclose the scientist in a windowless box. At the same time the researcher tends to place a relatively low value on the importance of the visual quality of his environment.

The educative process, then, sought common ground on which sensible and sensitive architecture and a reasonable respect for visual values on the part of the researcher could meet. Then detailed analysis of functional space requirements and relationships developed on a firm base of user-architect communication.

Engineers: *Joseph R. Loring & Associates* (mechanical); *Severud-Perrone-Sturm-Conlin-Bandel* (structural).

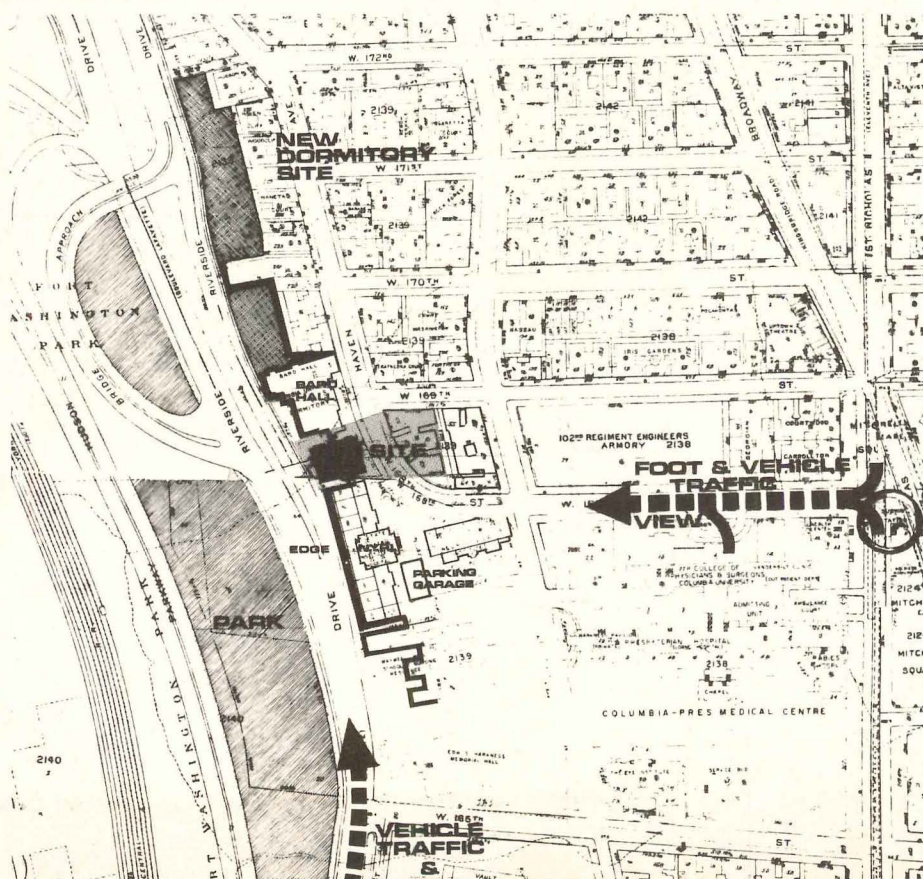

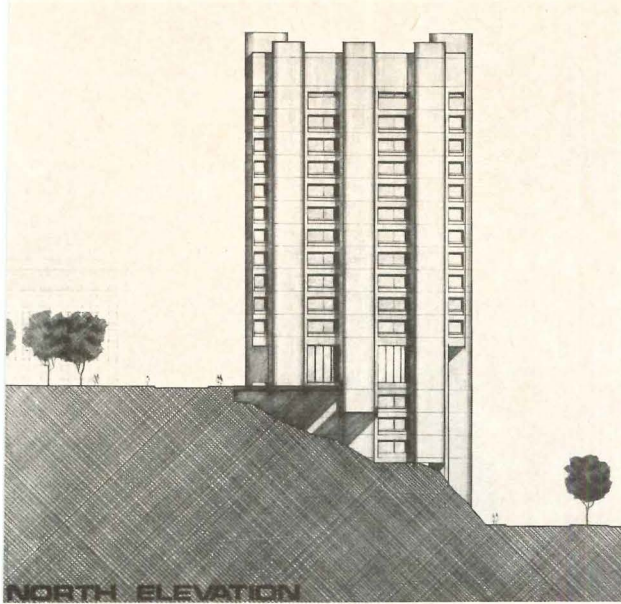

NORTH ELEVATION

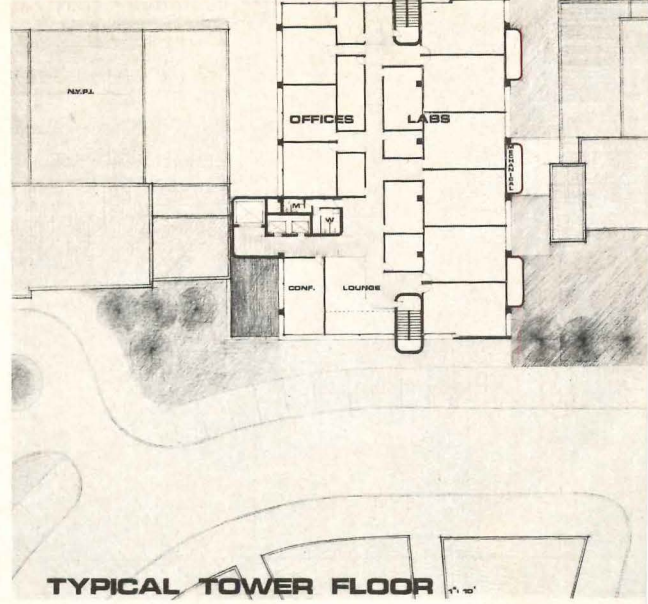
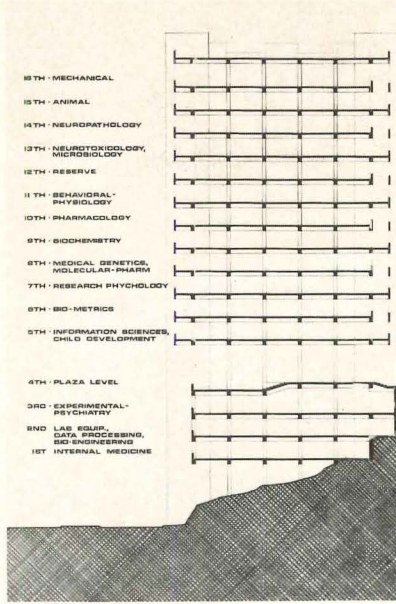

TYPICAL TOWER FLOOR

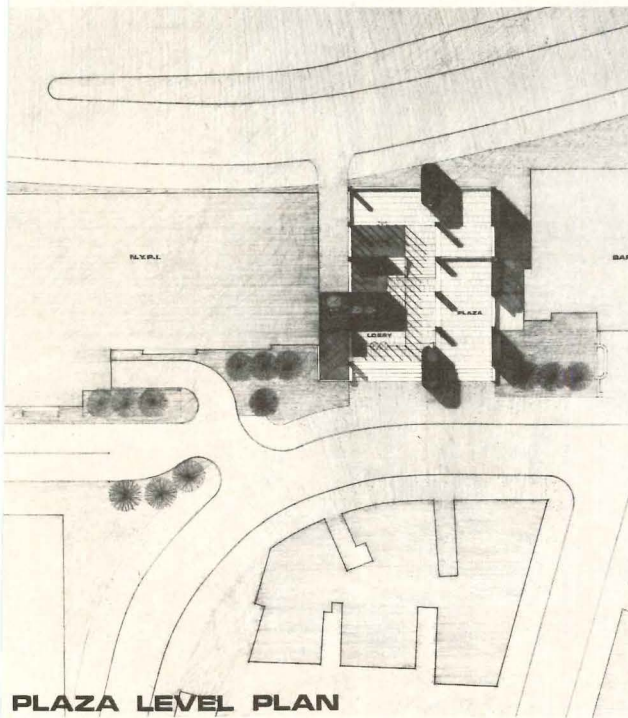

PLAZA LEVEL PLAN

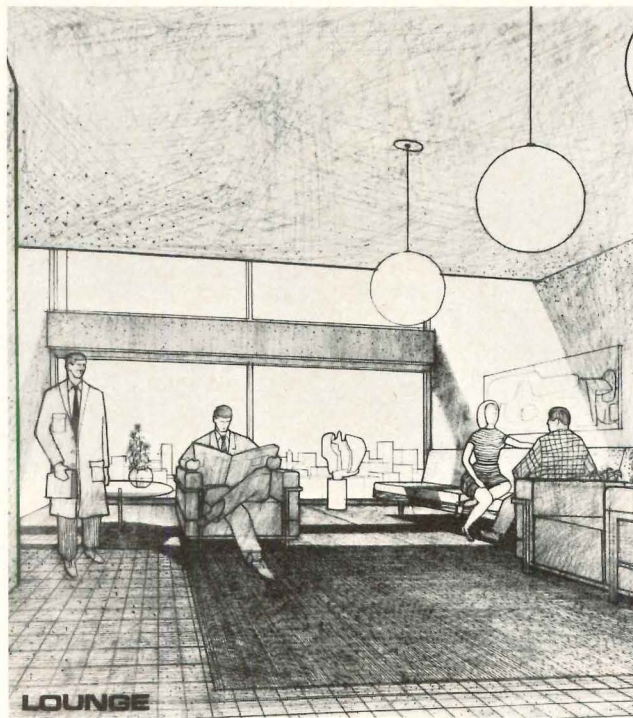

LOUNGE

The building will have 16 floors (about 180,000 gross square feet) of research space with emphasis on the behavioral and biological sciences.

The site is an "unusable" portion of New York's 168th Street which plunges down a cliff from the medical center above to Riverside Drive below (plan opposite). At present the site provides a visual release at the end of 168th Street and one of the few open spaces for the neighborhood.

The design develops an open plaza at 168th Street which maintains the westward view from the neighborhood to the Hudson. The plan emphasizes possibilities for unstructured interaction by maintaining an extremely simple circulation system and a series of interlocking, two-story lounge spaces adjacent to each elevator. These offer maximum opportunity for casual meeting and communication between the various disciplines represented in this facility.

The plan is zoned into four areas of use: offices, circulation, subsidiary lab and major lab. The location of circulation on each floor is able to be shifted considerably to adjust to the ratio of space types within each department.

Mechanical elements are given clear expression in the projected design. Vertical shafts for elevators, stairs and mechanical services are all located on the exterior for maximum flexibility of space arrangement and use on each floor.

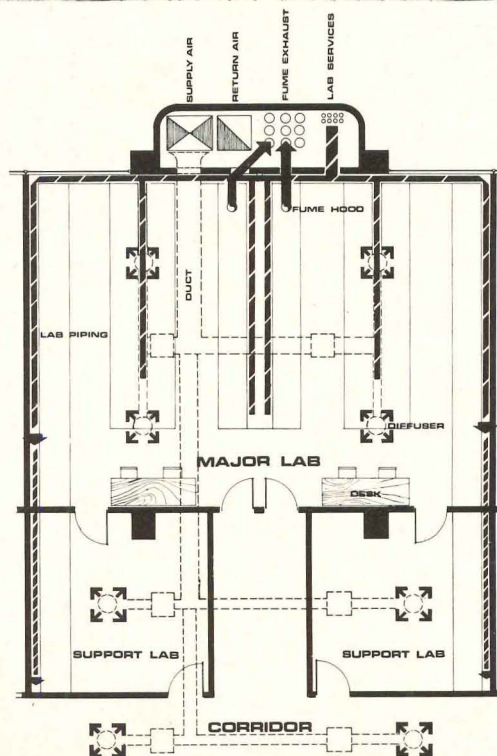
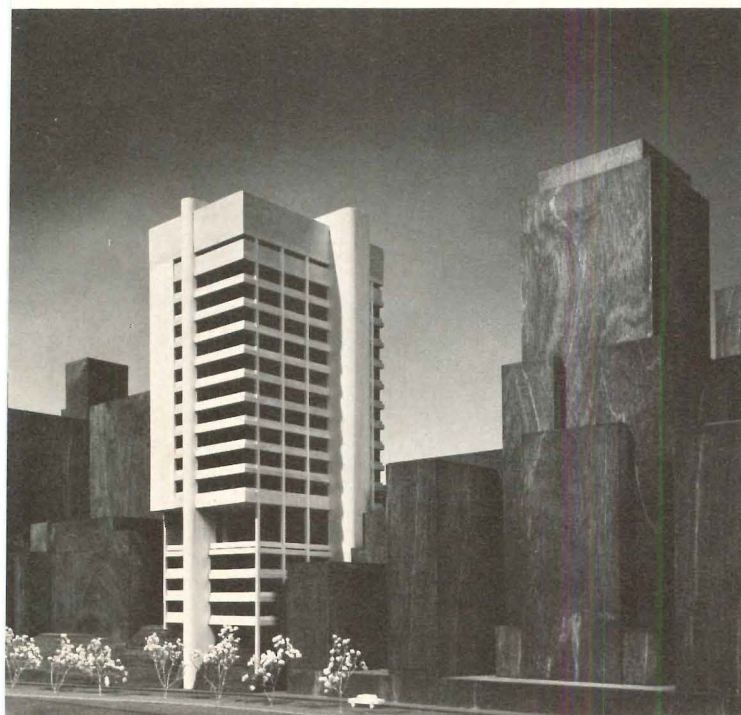

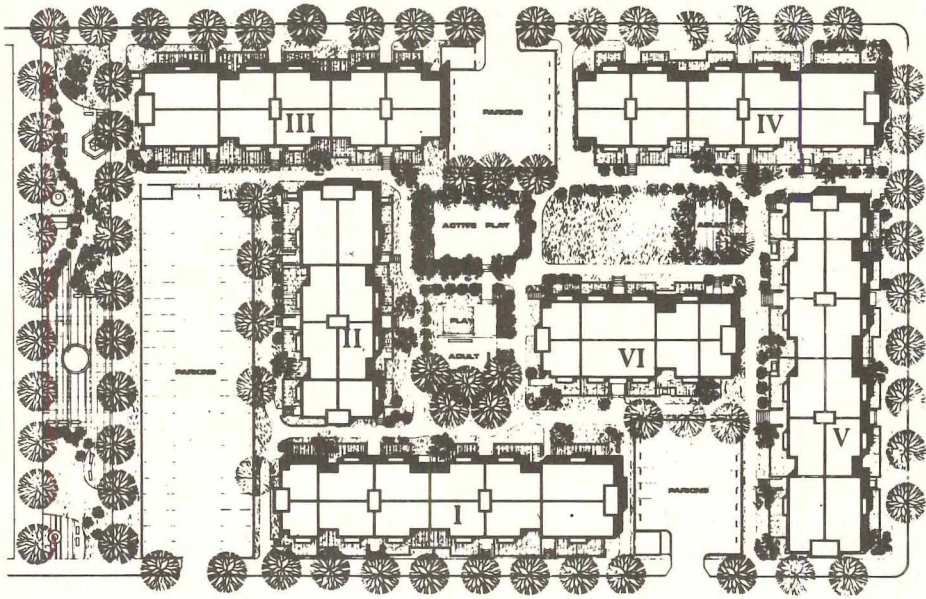

Ernest Braun photos

A STUDY OF STREET LIFE PRECEDES TOWN HOUSE DESIGN

User research is Kaplan and McLaughlin's term for pre-program investigation of the special needs and habits of future building occupants—especially where occupants have little voice in design development and frequently little concept of what the design objective might be. This town house development known as Martin Luther King Square in San Francisco, which won a city Redevelopment Agency competition for 221-d-3 apartment housing in 1966, is a case in point.

The architects approached the design of this and other low-income housing projects with a conviction that the patterns of street life in lower-income neighborhoods were especially pertinent to architectural solution. The life style of urban Negroes in this region of moderate climate and only medium population density (as compared, for example, with New York's Harlem) has traditionally made use of the street as an extension of living and socializing spaces.

In translating the concept of the street as living space, assumption is made that interaction and activity on the street are essentially benign and can lead to a sense of community.

The research supporting this assumption was less a formal program of interview and tabulation than it was response to many hours of observation and some personal acquaintanceship in the area. The specifics of use patterns and trafficways were ultimately defined in some detail and related to the program. It was acknowledged, however, that these definitions were not precise in their extension from existing, "undesigned" urban slums to a new design without much precedent in reality.

Evaluation was made of the varieties of people, the sense of family, loyalty to the street and community, the passage of vehicles, the activities at entryways and hallways, and the general dimensions of boundaries and acceptable distances between people under various life situations.

It was found that the architects had to identify with residents to an unusual degree in matters of response to both the character of the dwelling place and the nature of its materials. The preferred visual texture for example, was found to be rough and more varied in both materials and colors than is customary in other communities. Further, there is no nostalgia for historical architectural character but preferences in shape and material were found to derive from social symbolism rather than architectural stylism.

User research as practiced here is recognized as an extension of the conventional programming process. It is in the depth of its sociological involvement and in previously unexplored relationships of new kinds of clients to new concepts of urban life that the process acquires exceptional character.

Engineers: Yanow & Bauer (mechanical); Gilbert, Forsberg, Diekmann, Schmidt (structural).

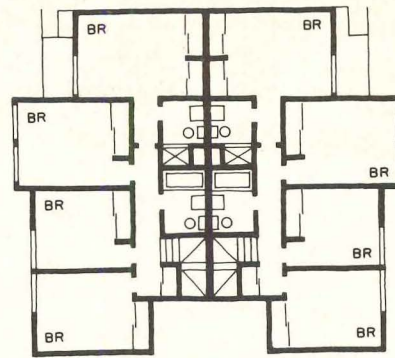

SECOND FLOOR

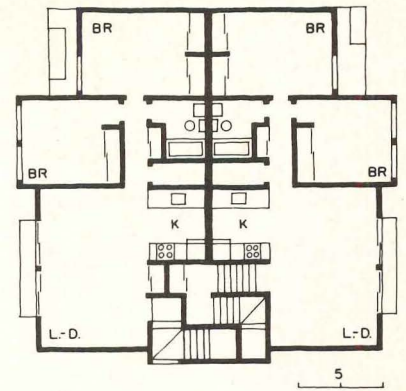

FIRST FLOOR

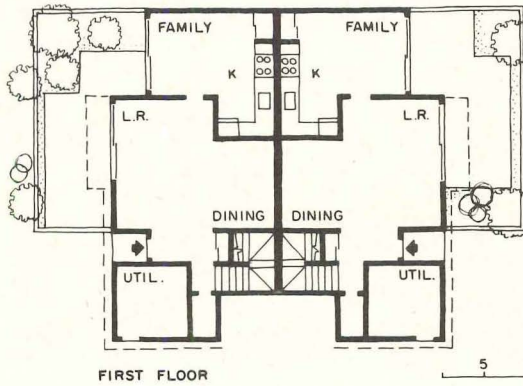

The design of Martin Luther King Square, as previously described (RECORD, June 1968) takes advantage of the natural slope of the ground. The typical module consists of two two-story units placed back to back, each one with its own garden. Above these units are either a pair of smaller units or, in some instances, a larger, split-level unit. The smaller units cluster in groups of four about a common entry way. All three- and four-bedroom units— and many two-bedroom units— have private entrances and gardens.

The concept evolves out of a clear hierarchy of spaces beginning with the street where large-scale activity takes place and continuing to more intimate sheltered spaces between and within buildings and in courtyards. Porches provide family-scale areas and outlooks over play areas as well as talking bases for communication with nearby families. Thus, there is something for everyone, children, oldsters, young adults and automobiles.

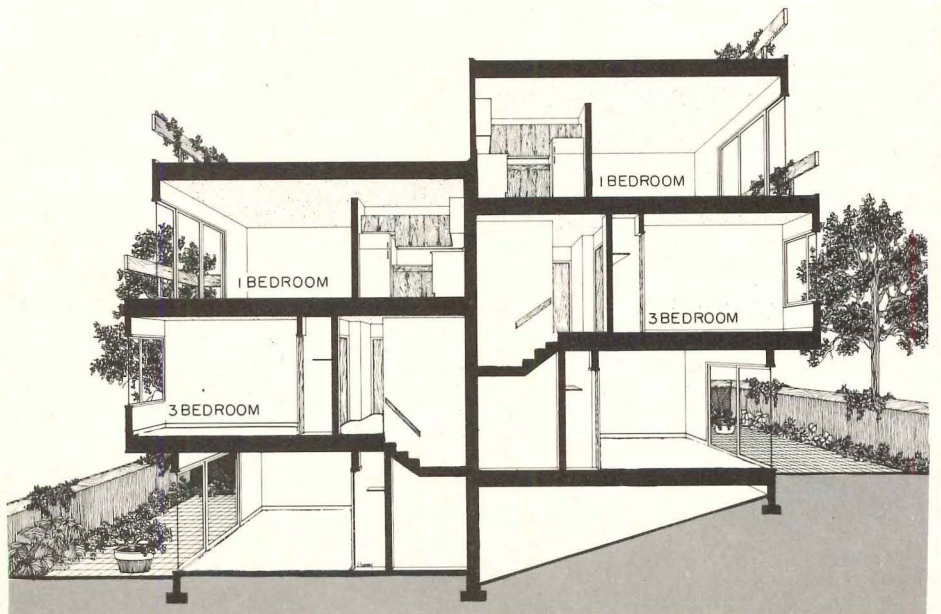

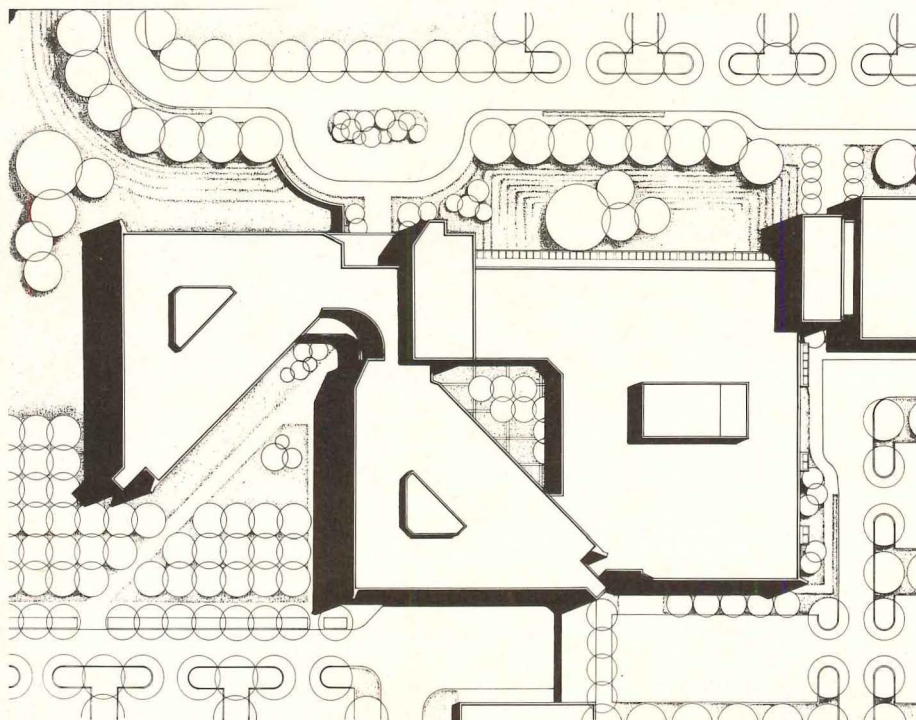
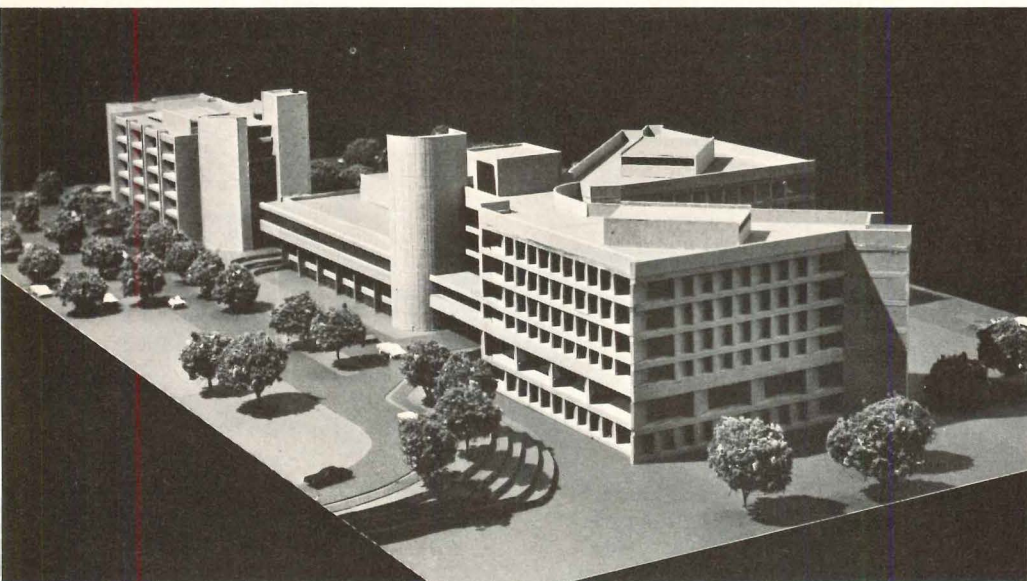
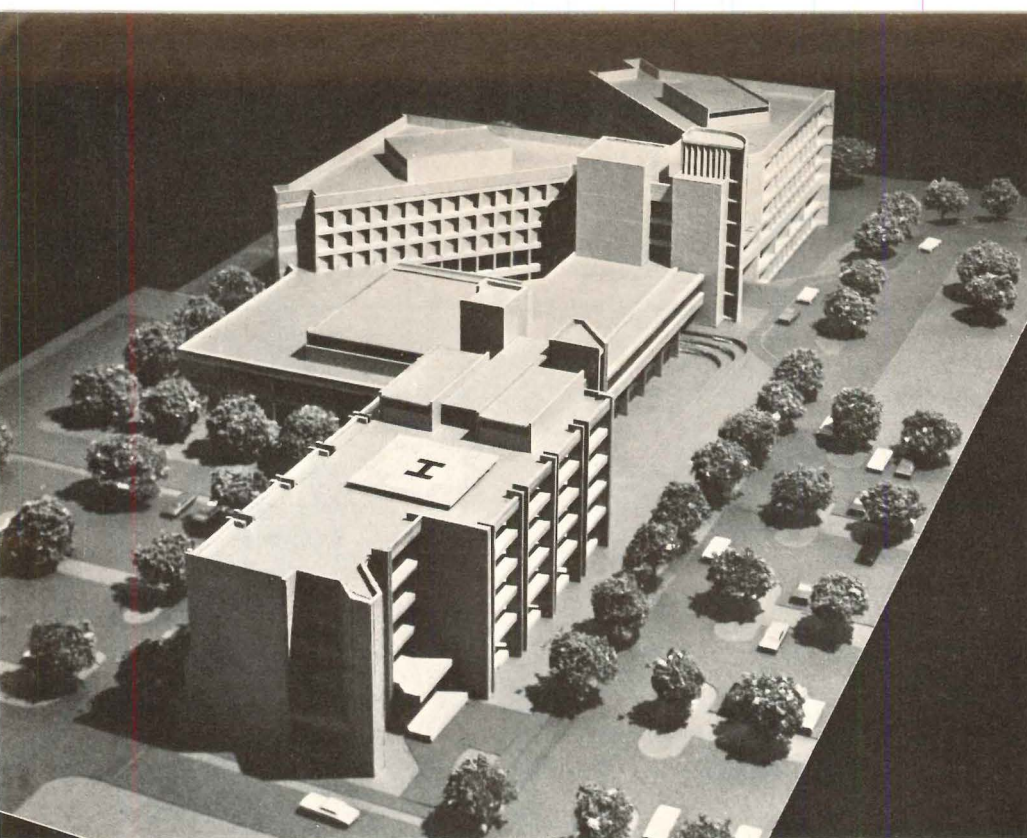

A SYSTEMS-ANALYSIS APPROACH TO HOSPITAL DESIGN

Programming and design development of St. Mark's Hospital in Salt Lake City, Utah, presented Kaplan and McLaughlin with exceptional opportunities to test and evaluate their commitment to design-supportive, client-involved, analytical approaches. The problem in terms of technicality was not unique. Although the combination of budgetary and functional criteria would have challenged conventional approaches, the firm had reason for confidence in analytical approaches that had worked well before in solving difficult problems. Much applicable expertise was contributed by the consultant firm, Medical Planning Associates, and by St. Mark's own staff. The architects' project designers were James Diaz and Roy Latka.

The proposed hospital was to be a 300-bed general hospital with extensive outpatient, psychiatric and rehabilitation services. The complex was planned for expansion to 600 beds, and a proposed medical office building was assumed to imply additional demand for outpatient services in the future.

Although the mathematical techniques applied to verifying options in ultimate configurations (triangular vs. rectangular nursing floors, for example) were an unusual discipline, many phases of program and design development proceeded along conventional lines. For example, the program requirement for expansibility and adaptability to changing demands elicited the design development response that areas prone to expansion be on the periphery of lower levels of the building. Further, one face of the building was planned as a spine with circulation towers through which new growth can be attached.

To counteract obsolescence, each portion of the building is designed as an entity with an independent mechanical system so that remodeling or replacement can be accomplished without affecting functions in other parts of the hospital. High floor-to-floor dimensions in areas subject to periodic alteration permit an adaptation of the interstitial concept of mechanical systems.

Program conditions favor a triangular nursing floor

Typical nursing floors were to have two independent nursing units of 34 beds. Each unit would be operated by two nursing teams caring for 17 patients each, all in private rooms.

Single-bed rooms, McLaughlin points out, tend to create an imbalance between the need for exterior orientation of rooms and the nursing support area required within each nursing unit. This can result in an excess of central support area and presents problems in clustering of bedrooms around support facilities. It also calls for care in attaching the units to the principal circulation system. The well-proportioned triangle is one successful shape for the single-room

requirement, because it can be joined to the tower at one of its corners and does not require a connecting bridge.

The triangles, when attached to the tower, leave open spaces which insure an open vista from each patient bed. The selection of a saw-tooth perimeter further enhances the view from each room.

The final selection of triangular towers at St. Mark's was confirmed by results of detailed comparative studies between rectangular and triangular nursing units, as described on following pages. The triangular unit for the numbers of beds stipulated was found to be superior in reducing the distance between nursing team stations and in creating a feeling of openness where corridors converge around each nursing station.

The two unit shapes were found to be quite similar in terms of building areas and travel distances to beds, as shown in diagrams on page 115.

Comparative analysis technique evaluates nursing unit design

The analytical technique illustrated on the next two pages has been applied to all parts of the St. Mark's design and is proposed as a valid method for evaluating the options that occur in the design of any building type. Its application to the nursing floor involves a wide variety of program elements and serves to demonstrate the method.

The patient floor is regarded as an entity and is analyzed in terms of five major categories of program objective. They are: expansibility, flexibility, organization and circulation, operational cost, and capital cost.

The performance characteristics of a given configuration are evaluated by breaking down each of the five major categories into sets of sub-categories of applicable considerations. Expansibility, for example, would be evaluated from the standpoint of the feasibility of making major additions, minor additions, and ultimate demolition for reconstruction. Each of these three categories would then be further divided into an appropriate number of component considerations such as ability to expand vertically or horizontally, directions available for growth, new shape options available, etc.

Similarly, sub-categories of the other four major considerations can be charted with reference to various configurations. The sample tabulations at top left of the next page are fragments of such a charting process comparing triangular and rectangular configurations of the nursing floor, each of which respond to basic requirements of the program regarding numbers of beds, nursing stations, etc.

The performances of alternate solutions are thereby paired in a procedure that considers the relative importance of design qualities and operational characteristics weighted mathematically not only in re-

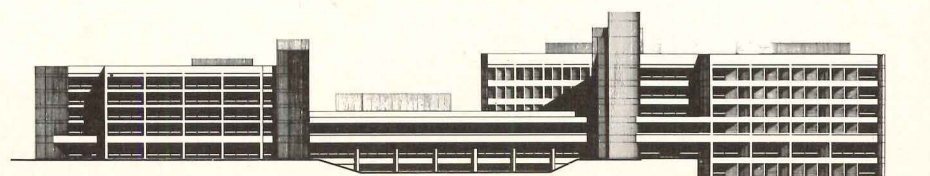
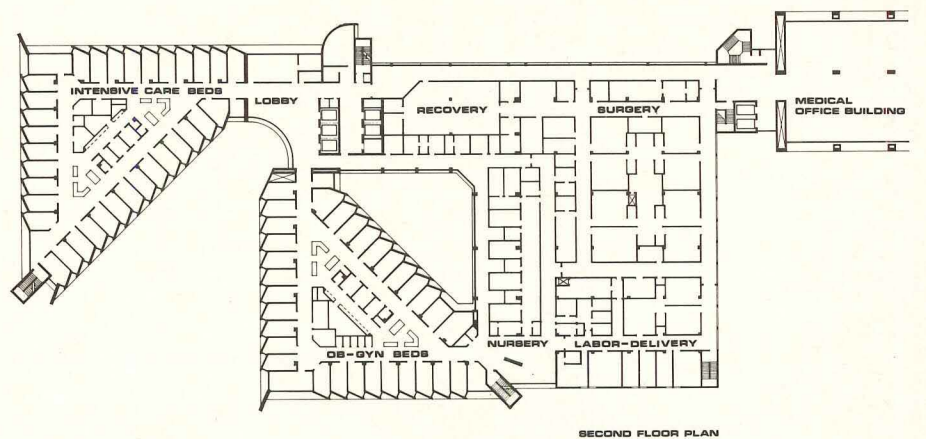
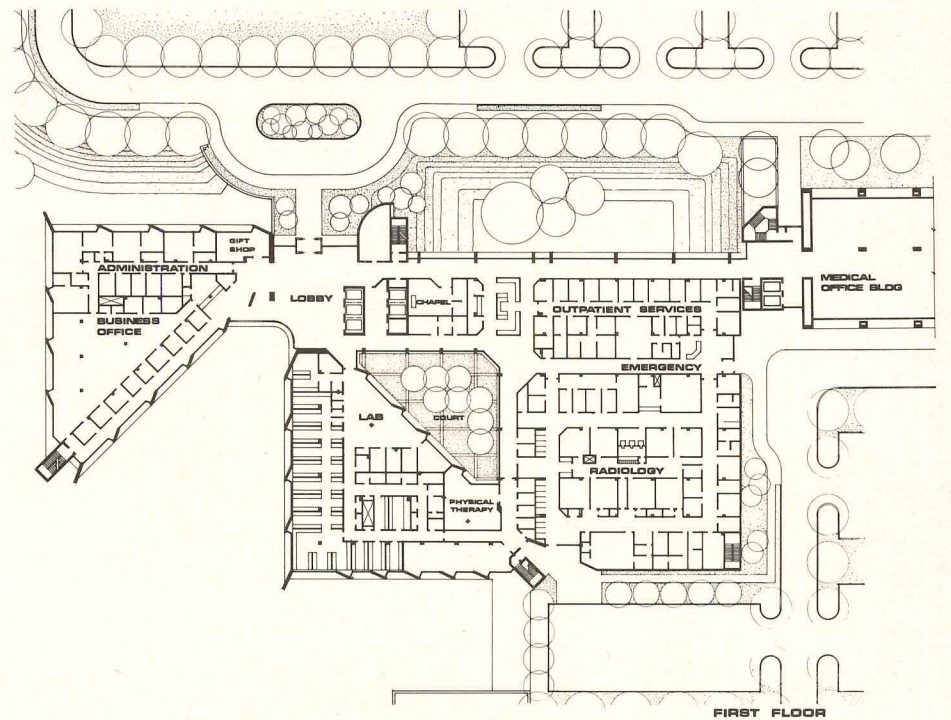
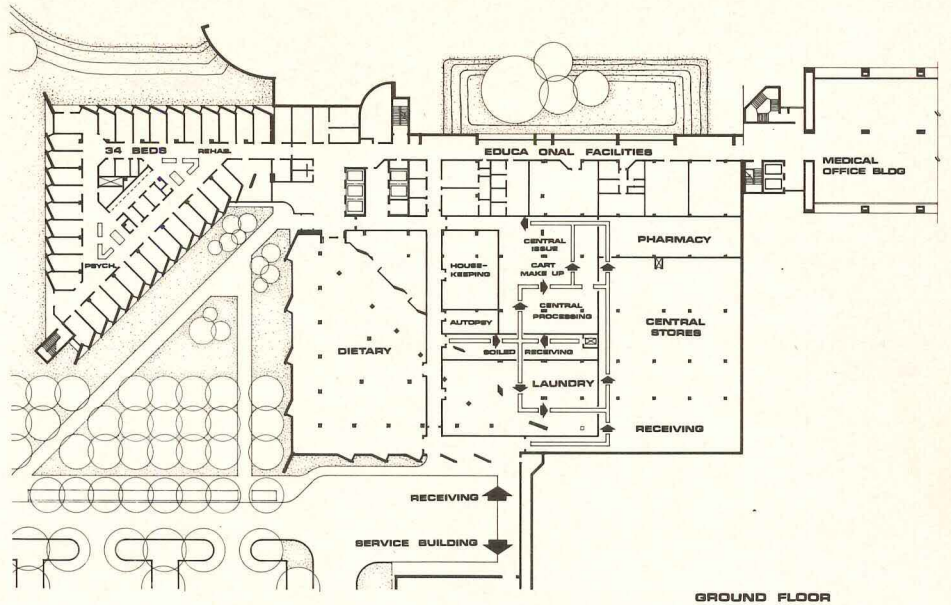

The charted tabulations at right show the five major categories of program objective involved in over-all performance rating of rectangular (top set) vs. triangular shapes of nursing floors. The method, described in the text, relates the intrinsic values of design criteria in subsets pertinent to each category (as for triangular unit expansion, below) to a rating of the plan in its response to each criterion.

TOTAL	3.3
VALUE	1
PERFORMANCE	3.3

Triangular Unit

EXPANSION

MAJOR ADDITION

- Number of areas available
- Type of resulting core space
- Clarity of resulting circulation
- Ability to extend fenestration system
- Ability to extend mechanical system

PERF V		
20	70	140
R	V	RV
3	4	12
4	5	20
4	5	20
3	3	9
3	3	9

MINOR ADDITION AND INFILLING

- Number of areas available
- Clarity of circulation to new additions
- Clarity of resulting plans
- Ability to extend fenestration system
- Ability to extend mechanical system

PERF V		
21	63	126
R	V	RV
2	3	6
4	5	20
4	5	20
3	3	9
3	3	9

Note that dividing summed RV's in a given set by summed V's is not a simple algebraic wash of V factors but gives different values depending on pairing of R and V factors for each item in the subset.

Mechanical systems are integral for each major section of the hospital permitting least disturbance during future alterations. Where internal flexibility is most important, large floor-to-floor heights permit adaptation of the interstitial concept of distribution systems.

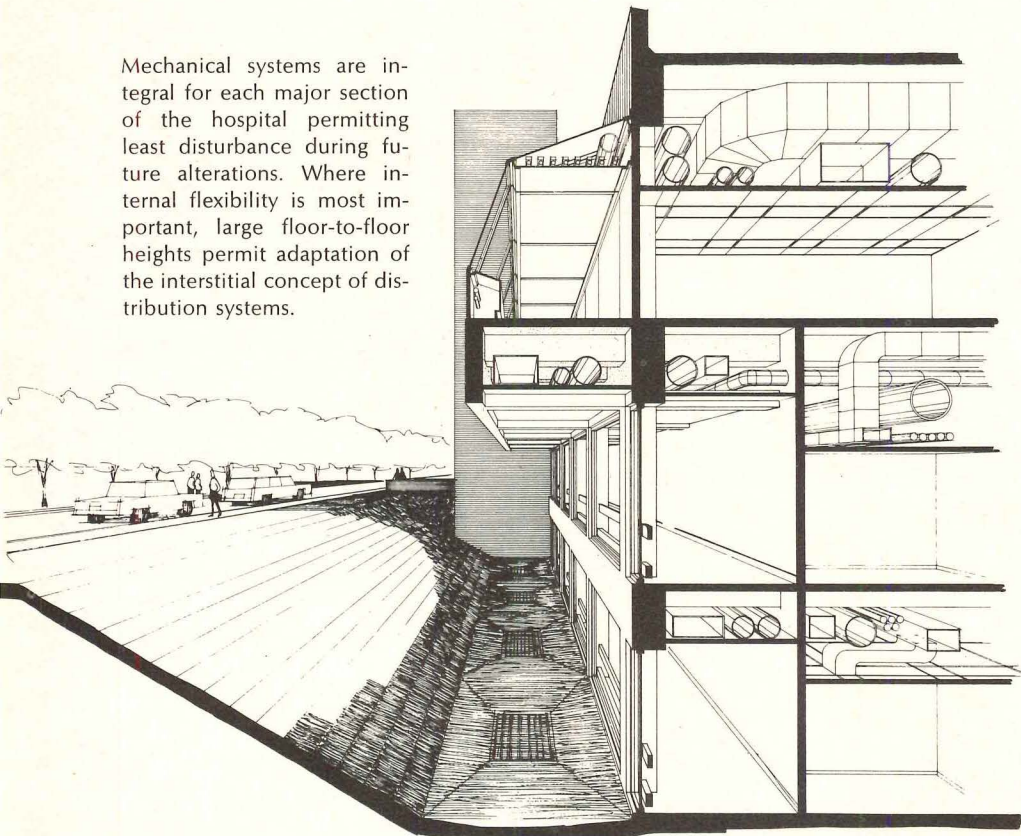

NURSING UNIT ANALYSIS

Rectangular Unit

EXPANSION	2.9	1	2.9
-----------	-----	---	-----

FLEXIBILITY	1.2	3	3.6
-------------	-----	---	-----

ORGANIZATION & CIRCULATION CHARACTERISTICS	2.0	5	10.0
--	-----	---	------

OPERATIONAL COST	2.0	4	8.0
------------------	-----	---	-----

CAPITAL COST	2.3	3	6.9
--------------	-----	---	-----

TOTAL	16	31.4
-------	----	------

PERFORMANCE = $\frac{\text{TOTAL SCORE}}{\text{TOTAL VALUE POSSIBLE}} = 2.0$

Triangular Unit

EXPANSION	3.3	1	3.3
-----------	-----	---	-----

FLEXIBILITY	2.7	3	8.1
-------------	-----	---	-----

ORGANIZATION & CIRCULATION CHARACTERISTICS	3.1	5	15.5
--	-----	---	------

OPERATIONAL COST	2.2	4	8.8
------------------	-----	---	-----

CAPITAL COST	2.0	3	6.0
--------------	-----	---	-----

TOTAL	16	41.7
-------	----	------

PERFORMANCE = $\frac{\text{TOTAL SCORE}}{\text{TOTAL VALUE POSSIBLE}} = 2.6$

response to client preference but also in terms of design efficiency considering matters of nurses' travel time, over-all area per bed and other components of conventional analyses of plan efficiency.

The mathematical technique is a simple one. Each sub-item of each category is considered on the basis of two aspects. First it is weighed on the basis of its intrinsic Value to the program as measured on a positive scale of 1 to 5. Second is a performance Rating indicating on a scale from -5 to +5 how well the plan under consideration responds to requirement of the item. The product of Rating times Value is the score for each item in the subset.

In the chart fragment showing expansion analysis of a triangular unit (far left), for example, the "number of areas available" has a value of 4, a plan performance rating of 3, and a score of 12. The following tabulation shows how a subset evaluating nursing unit efficiency might appear.

Subset of Nursing Unit Efficiency	R	VALUE	RV
Nurses Station to beds	4	5	20
Nurses Station to elevators	-2	1	-2
Nurses Station to supply source	3	2	6
Nurses Station to Team Stations	2	3	6
Average distance between beds	5	4	20
		15	50

Total score = 50
 Total value = 15
 $\frac{50}{15} = 3.33 = \text{Performance rating of subset}$

The ratio of total Score to total value is an index of performance of the subset and becomes input for a similar performance evaluation of the major category ("organization" in the case of floor efficiency) under which it is listed. Performance rating of the major category is derived similarly as illustrated for the "expansion" category in the chart fragment at far left, above.

Finally, to find an over-all performance rating for a given plan solution, the same operation is performed on a set containing major categories as items, as illustrated at immediate left, above, for triangular and rectangular configurations of the nursing floor.

Arriving at the ratings and values of the various items combines the opinions and intuitions of both architect and client with factual numerical analyses of those items that lend themselves to measurement. The compared triangular and rectangular floors diagrammed on the opposite page illustrate one of the methods of analyzing distances of nurses' travel. Other measurable quantities can be similarly analyzed.

There is probably some added cost to the architect involved in the fullest application of these procedures, although the advantages in accelerated approvals and reduction of change orders through increased client participation and comprehension reduce any such costs to negligible amounts.

Engineers: *Bridgers & Paxton* (mechanical); *H. C. Hughes, Page & Associates* (structural).

NURSES' TRAVEL TO PATIENT BEDSIDES

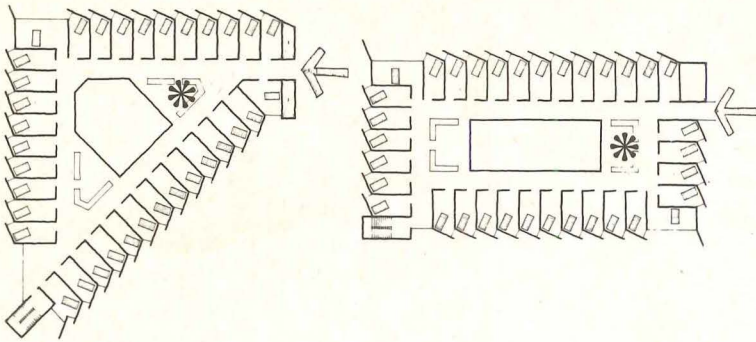

52 FT NURSING TEAM STATION TO 34 PATIENT BEDS 57 FT

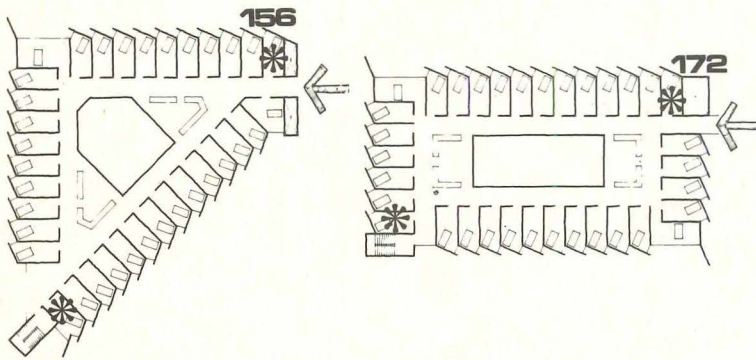

LONGEST DISTANCE BETWEEN TWO PATIENT BEDS

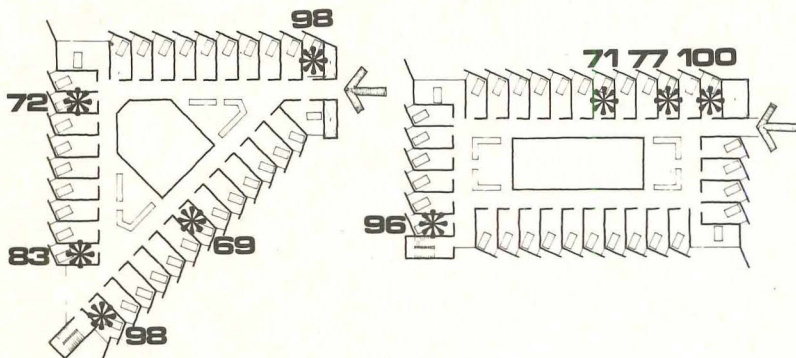

AVERAGE DISTANCE FROM SELECTED PATIENT BEDS RESPECTIVELY TO THE REMAINING 33 BEDS

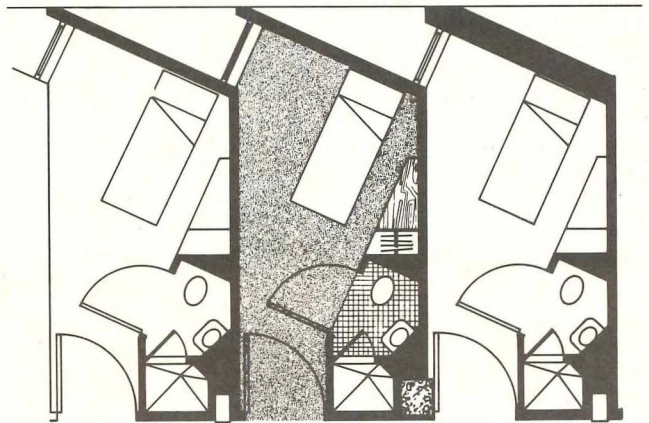
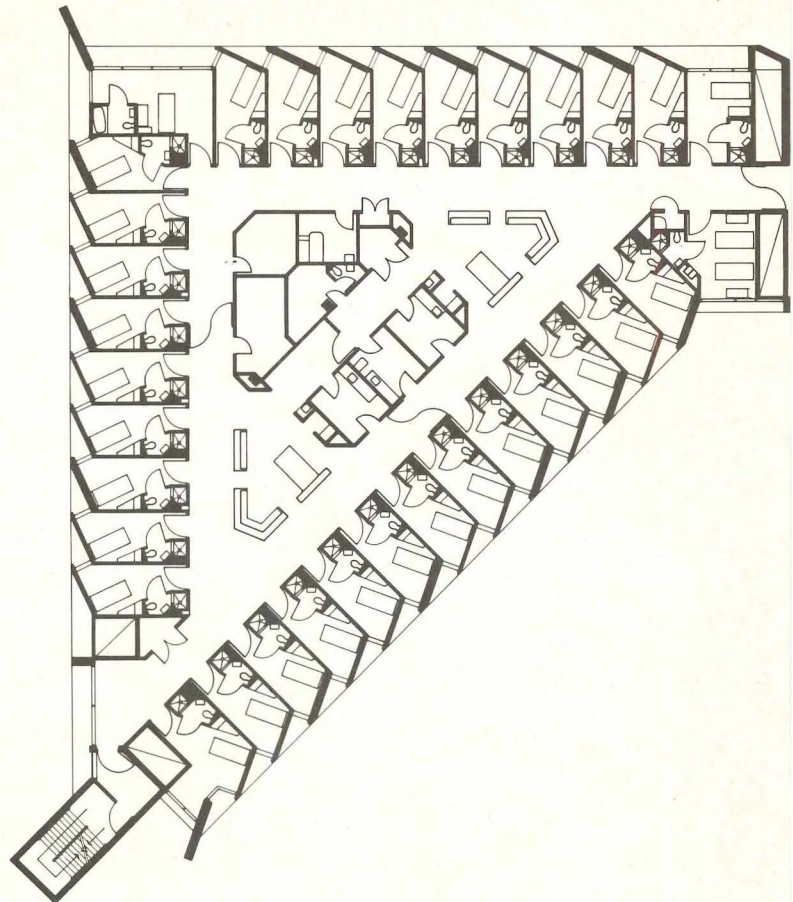

TYPICAL PATIENT ROOM

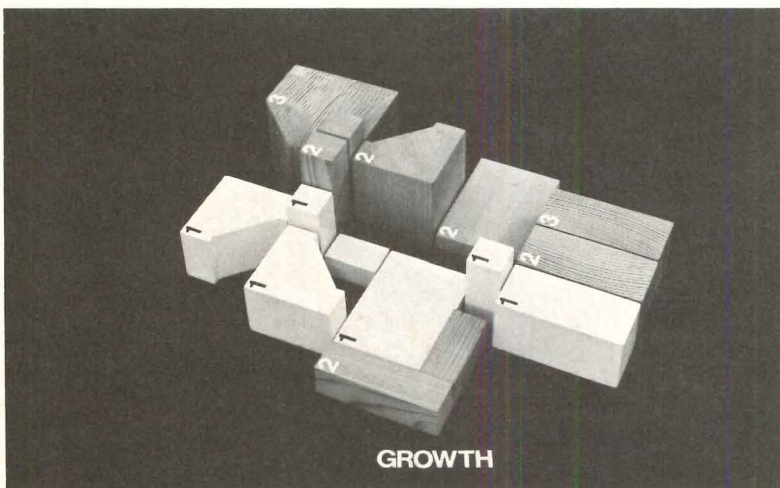

GROWTH

To evaluate comparisons between rectangular and triangular nursing floors, many series of sketches were made to show how each configuration responds to various criteria conventionally applied to nursing floor efficiency. Those shown above left are a study of nurses' travel.

The single-room criterion puts a premium on available

perimeter. Details above show maximum use of perimeter per bed by using minimum room widths alleviated by serrated exterior wall which permits bed-oriented windows to provide views to the outside while maintaining maximum privacy.

Block model at left shows projected phases of future growth.

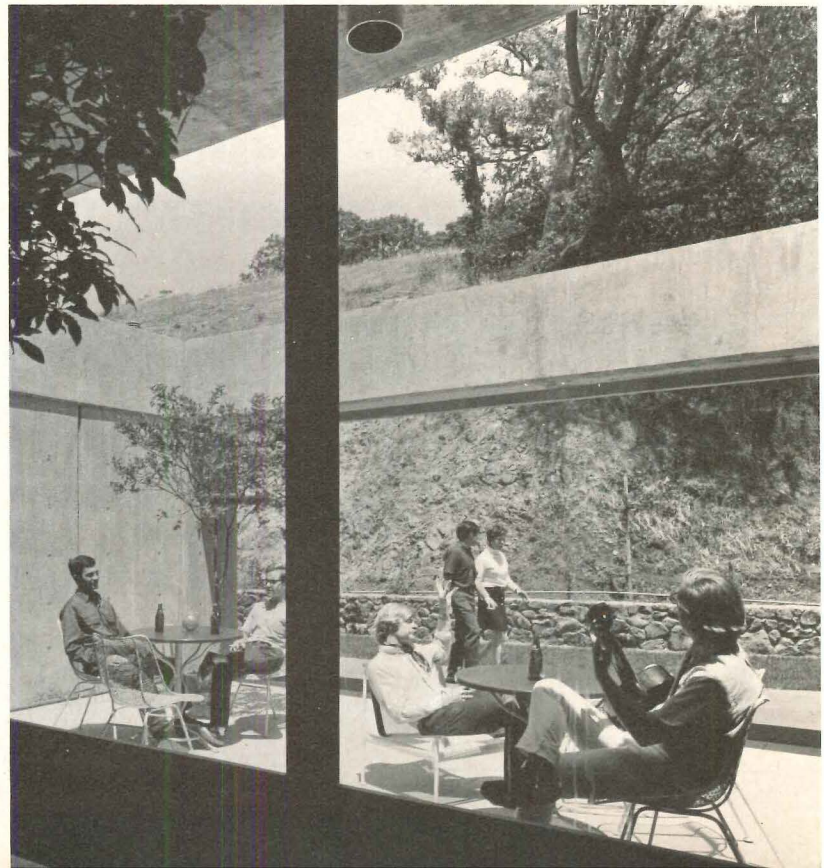
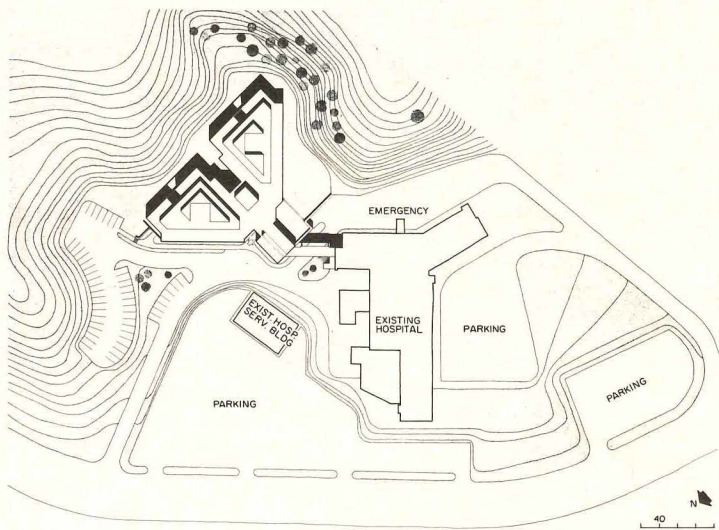
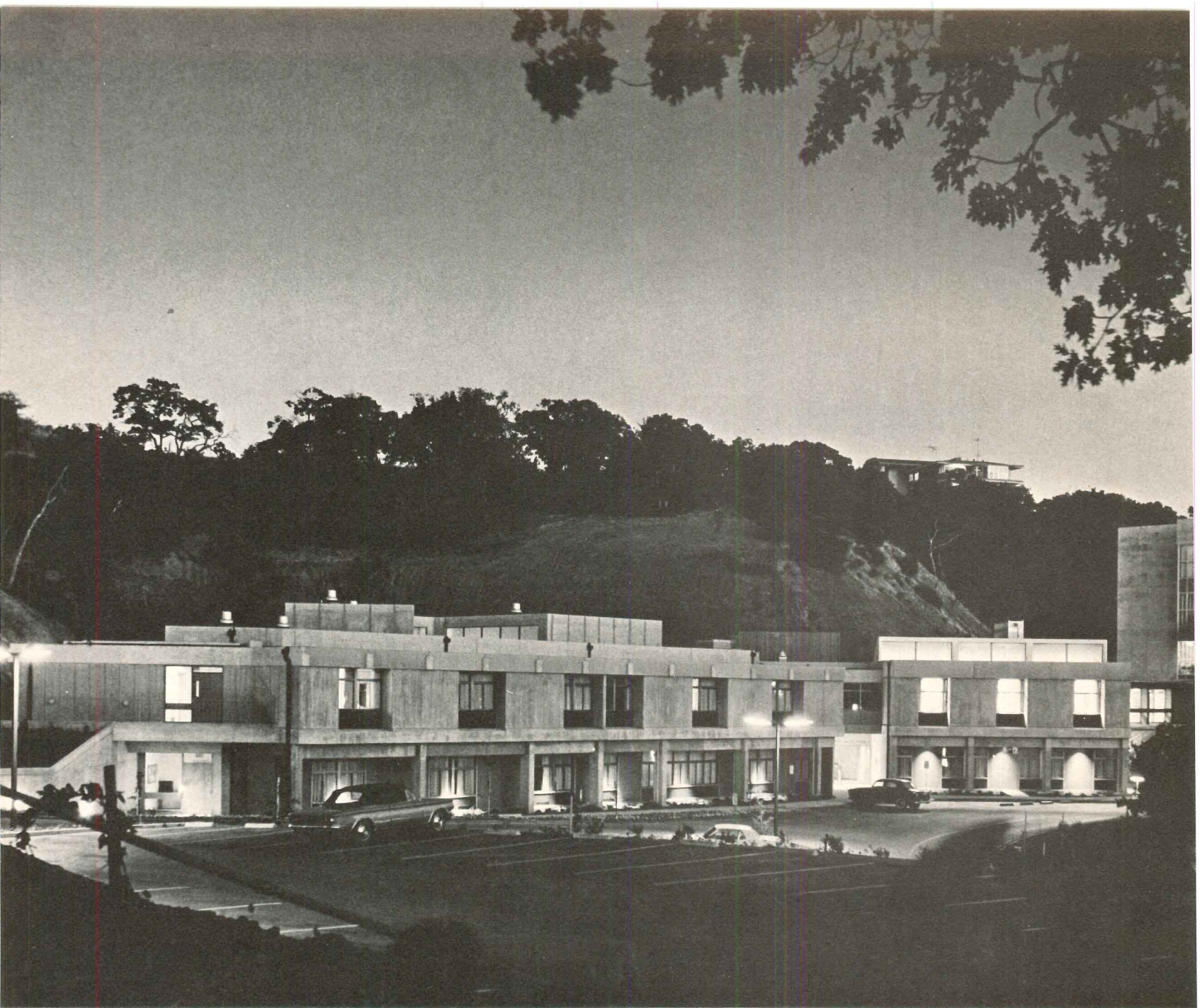

Ernest Braun photos

MENTAL HEALTH CENTER REVISITED TO EVALUATE DESIGN EFFECTS

In an attempt to evaluate the success or failure of design methods applied to a new building type, Kaplan and McLaughlin twice revisited the Marin County Community Mental Health Center; once for staff conferences just after completion and again a few months after it had been put in operation. The purpose was first to articulate for the staff the design response to the therapeutic program and second to examine the immediate interaction of the architecture and the people it houses under operating conditions. A third phase will be another series of interviews after the center has been in operation for enough time to see how the building continues to perform under changing conditions.

The response by patients and staff to the evaluation procedure, the architects report, was unusually organized, perceptive and generally enthusiastic. As might be expected it turned out that some details of design might have been done differently (closet space, food service lines, meeting rooms, security devices, etc.). The over-all conclusion, however, was that the building works well and clearly demonstrates that architectural design can and does enter actively into the therapeutic milieu and that the mentally ill respond positively and in an unusually structured way to innovative, complex architecture. Further, and unexpectedly, a quality of non-rectilinear openness is highly valued and contributes to group interaction. (Code writers, please take note.) The image sought was that of a benign institution rather than a home and appears to be correct for this type of center.

The evaluation process, the architects point out, is necessarily subjective, since there are few ways to quantify the reactions of individuals to space. The method used was to set up a series of interviews with staff and selected patients, develop group interaction sessions and to collect information in the form of behavior reports, statistics and other data considered as useful indicators.

Evaluation was conducted by a team of architects, psychologists and sociologists who were experienced in building evaluation. Kaplan and McLaughlin participated in the process to the extent of organizational and review meetings and joined in some of the interviews and group meetings. Most of the actual evaluation work, however, was done by the independent firm of Building Program Associates of San Francisco. This firm, headed by architect Gerald Davis, is now The Environmental Analysis Group.

Details of the findings are not really the subject here so much as the extension of the architectural function into the evaluation process. The confirmation of specific architectural effects on patients and staff lays ground for improving future design.

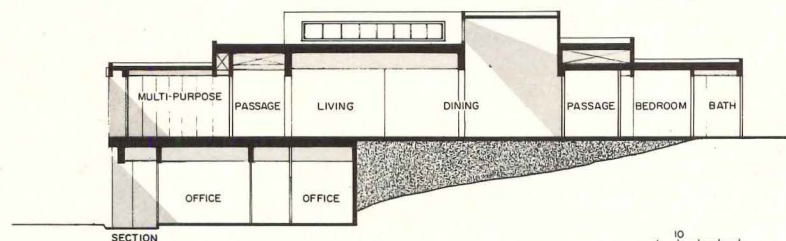
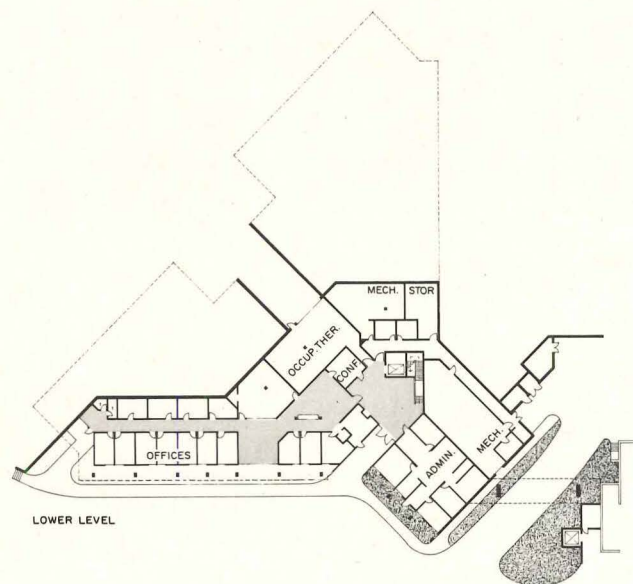

The Marin C.M.H.C. was completed in 1968 at a cost of approximately \$1,250,000, excluding site work, furnishings, and fees. It is a two-story, poured-in-place concrete structure with full air conditioning. Interior finishes are generally exposed, painted concrete, acoustical tile ceiling, plaster walls and carpeted floors. The area of the building is approximately 39,500 square feet.

The building consists of four essential elements: Two triangular treatment units for inpatients and day patients; a bridge linking these units to the existing Marin general hospital and containing a medical library and conference rooms; administration and reception area; and a mechanical floor below the two treatment units.

The center was sited on a steep hillside. This allowed it to have a horizontal organization and a close relationship to the ground. A noticeable aspect of the design, seen in the section, features high triangular spaces with clerestory lighting around a low, large, square central space. The result is an irregularly defined space with a character of openness to which light from clerestories provides changes throughout the day.



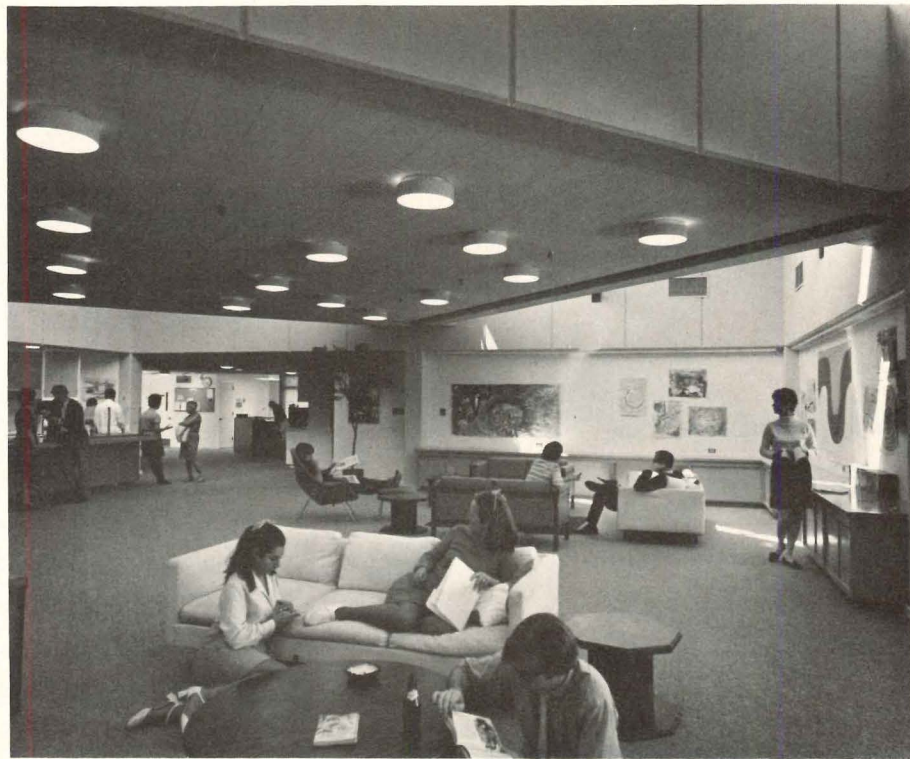

Interior views of Marin County Community Mental Health Center show unconstrained variety of space and light in common rooms in treatment areas.

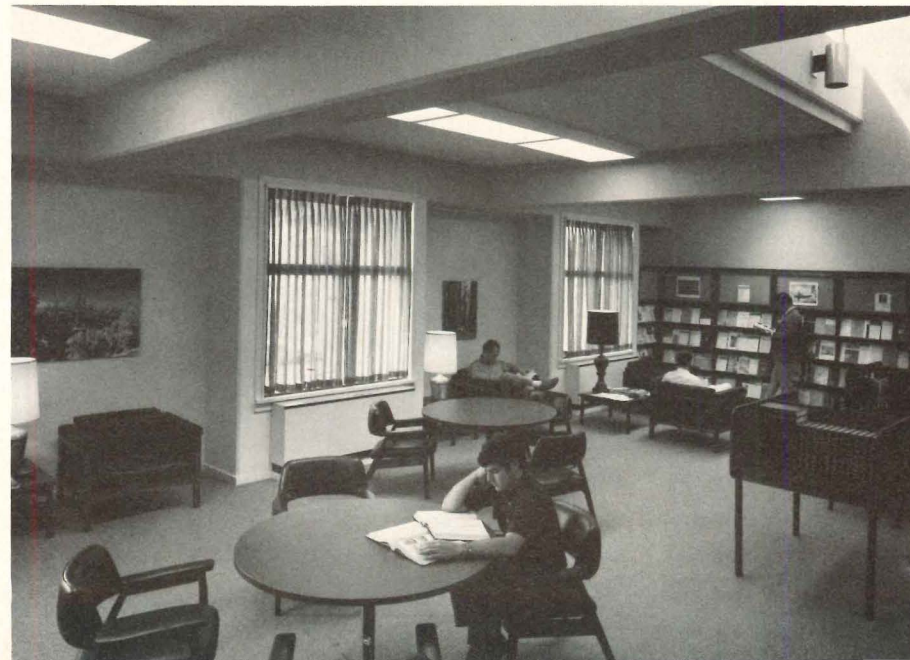

The underlying drive and philosophy of this young firm of Kaplan and McLaughlin may be best conveyed in the following paragraphs from a recent statement by Herbert McLaughlin on the occasion of opening a New York branch office: "It is too easy to blame failure on the pace at which the world moves and on the rigidity of construction. Certainly the architect's task is difficult, keeping up with both social and technological change, but it is made more difficult by the fact that many architects have not developed enough techniques to enable them to analyze their work well, both before and after it is built.

"The profession is now making very promising efforts in the field. User research and multi-disciplinary design teams are gaining new applications. Building evaluation and the use of systems analysis in architectural design are rare, but there is a very real drive to make use of these techniques.

"There should be an equal drive to make sure that we use them with the client. We feel the tools we have used at Kaplan and McLaughlin in programming, evaluation, systems analysis and design are of particular value to us as architects, because all are designed for use *with* the client. We have a long way to go in making this relationship more effective, but I think that it is a beginning.

"Useful buildings of any complexity require client involvement and client education. We have found that the traditional approach of a brief period of programming which establishes space needs and the general operational pattern of the client, followed by a retreat to the selected studio and a presentation of a scheme to be approved, simply is not adequate in most complex and innovative buildings. Programming and design are inextricably linked. Operational concepts will change as design reveals new opportunities, and the client must play an informed role in this process. Both architect and client must have wide knowledge of each other's traditions, tools and operation.

"The client who really does not have a firm idea of what he wants—and clear understanding of what he is getting—is in the majority; and he is the one to whom we must devote considerable attention. If the world is moving awkwardly fast for the architect, architecture is also moving in frequently incomprehensible ways to the client. Answering the layman's questions as to why a building functions or looks a certain way is often difficult. But it is necessary and can be done well only if the layman has some knowledge of the language, limitations and potentials of architecture.

"I would say further that using these techniques does seem to work. This is not fancy flim-flam designed to snow the client. These techniques have helped us turn out better buildings. Evaluation thus far tells us that the buildings do work, and are flexible enough to allow significant adaption."

The shopping center as a unique building type has come a long way in a short time. The vast number of centers built has to do certainly with the speed of evolution from the first centers—several blocks of neighborhood and branch department stores rudely set down in a sea of asphalt on the fringes of suburbia—to the sophisticated and complicated planning that goes into the three extensive developments, all by Harrell + Hamilton of Dallas, Texas, shown on the following pages. Between these two extremes we find progressive stages as transplanted and truncated Main Street was expanded and enclosed, then air conditioned, landscaped, specially lighted, acoustical tiled, beautified, and, to the thinking of some, sterilized. Shopping center design and planning slipped into a lull. Outstanding, however, in this 'middle period' was the same firm's NorthPark (RECORD, April, 1966). NorthPark was designed as one building, a single entity, not an incoherent collection of stores. Yet the individuality of merchandisers was maintained, mainly by a design meant to be viewed from all sides, with easy identification of the larger stores; and control of graphics, at least with regard to size and location. The firm's work in this field that followed—8 million square feet of completed enclosed mall shopping developments, plus six (including the three shown here) in various stages of execution—is built on the principles of unity, exposure and control first displayed at NorthPark. Also at NorthPark, fountains and extensive plantings softened what otherwise might have been long expanses of monotonous corridors. A shopping mall is not, however, an arboretum. That should hardly be the goal in the '70's, say Harrell + Hamilton. Water and plantings have a role to play in their newest centers, but they are decidedly subordinate to a newer, richer, more exciting *architectural* concept, evolved, paradoxically, from recent researches into such unexciting-sounding subjects as shopper motivation studies and population projections. Music endlessly oozing from loudspeakers is out, and many other current practices and ideas as to what the shopping experience is all about have been scrapped. The larger share of the buying dollar is coming from the pocket of less traditionally-minded young people (More than half of the American population is now under 25 years of age.) And people of all ages, with ever more leisure time, see shopping as far more than just a necessary chore. People-noise, bright colors, activity, recreation, entertainment: these can, and should be, a part of the shopping adventure. It is more gratifying to the shopper when they are, and studies show that it is more profitable for the merchandiser. The previous, long corridor-type mall becomes a centralized multi-level giant court filled with many activities, that facilitates, by the way, quicker and easier access to the stores. It is a court where the shopper is king, where many things, some planned, some unplanned, happen. Harrell + Hamilton also encourages the developer to buy and build on the land surrounding the center. The building containing the stores clustered about the center court becomes itself the core of a larger whole, a community; an urban sub-center. The shopping center, hotels, offices, low- and high-rise housing, theaters, a transit system, in carefully worked out stages of development, ultimately form an integrated living-working-shopping environment. As might well be imagined, the planning of this type of regional shopping development requires the architect to go far beyond the traditional concepts of architectural responsibility. The last center shown here, Crossroads, in Oklahoma City, Oklahoma, carries with it a description of the intricate process that precedes the design, *per se*, of the center itself. For the firm is often, in fact prefers, to be called in even before a site is selected, when, so to speak, the center is still only a gleam in the developer's eye.

—Donald-David Logan

BUILDING TYPES STUDY 407

®

SHOPPING CENTERS



Jim Parker photos

FORUM 303: MUCH MORE THAN JUST A PLACE TO SHOP

Forum 303 is located on a site of 120 acres in Arlington, Texas, about midway between the metropolitan centers of Dallas and Fort Worth. One store is already open; the mall is currently under construction and scheduled to open in the spring. The initial phase of 875,000 square feet is to be completed in 1971; eventually the completed center, with four or five department stores and including a high-rise hotel connecting directly with the central court (as do all the department stores and specialty shops) will total 1,186,000 square feet. The court itself is divided into three subsidiary areas. These areas are approximately 250 feet on center, a distance the architects have found to be best for visual motivation while not so far apart as to discourage walking from one to the other. The area in the foreground of the rendering at the right features a 320-seat amphitheater. Its uses include merchandise promotion, such as fashion shows, and customer entertainment, either live or on film. Neighborhood little theater productions, a puppet show, the filming of a television program are all possibilities. At other times the area is made available to various civic and community groups. Whatever the activity, the architects feel the amphitheater plays an important role in contributing to the excitement and abundance of activity choices which are essential to the success of the center-court plan.

FORUM 303, Arlington, Texas. Architects: Harrell + Hamilton—William McGrew, partner-in-charge; Terry Forrester, project manager; Gene Watson, project designer; Luis Gonzalez, team leader; Janet Needham, graphics; structural engineers: Terry-Rosenlund & Co.; civil engineers: Ray L. Goodson, Jr., Inc.; mechanical engineers: Gaynor & Sirmen, Inc.; landscape architects: Richard Myrick & Associates; developer: Alpert Investment Corporation.

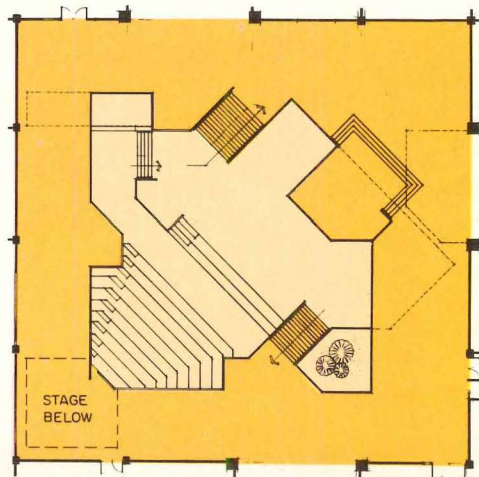
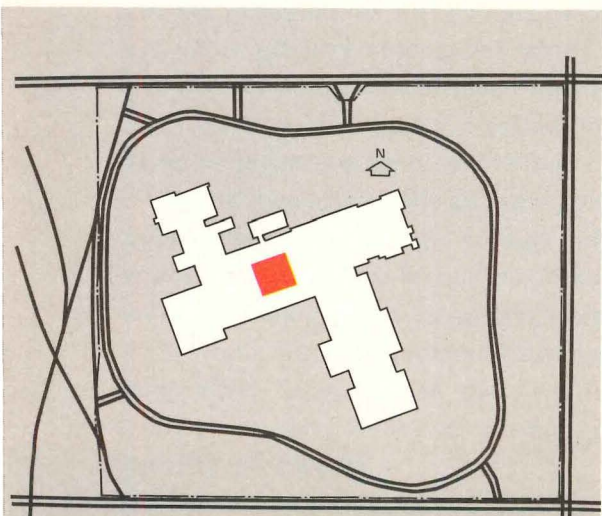

The amphitheater is integrated with both the retail areas and lower-level covered parking; the seating arrangement is, in fact, part of the vertical circulation system connecting the two. Small sketch, upper right, shows drop-down wide-width film screen in place. Upper-level shopping tiers serve as viewing balconies for performance or are simply for 'people watching.' In the large drawing, above, the slanted continuous fascia just above the identifying signs for the individual stores is an electronically operated 'reader board' featuring store announcements and ads.

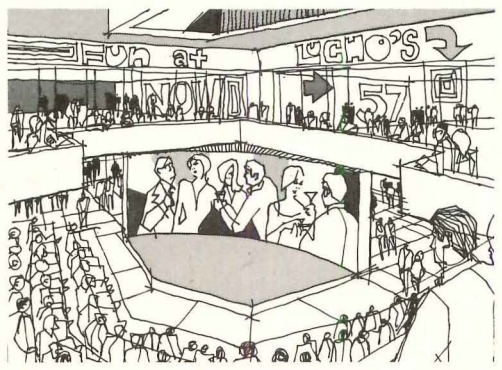
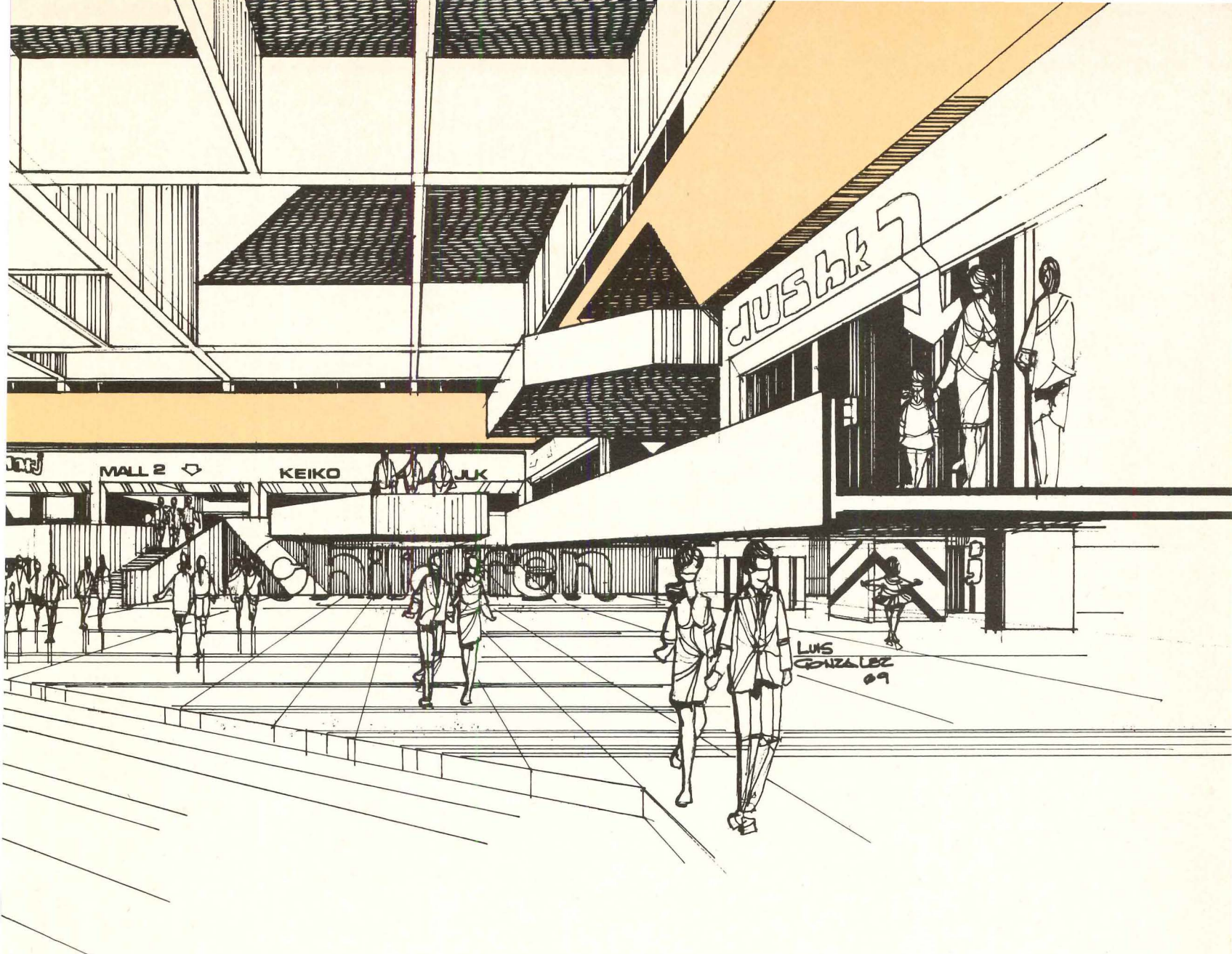

Another subsidiary mall area, below, is an activity court specially planned for children. Graphics are integral to the architects' design concept, particularly in establishing the extra controls needed with an open design and an abundance of activity. Besides the children's space, where they abound, graphic panels in walls and floors serve as traffic controls, area definers, or call shoppers' attention to displays and shop windows.

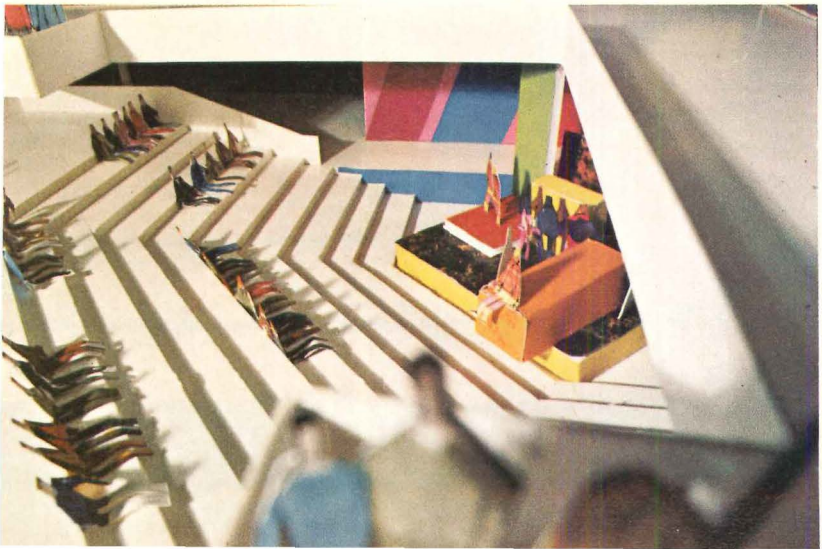

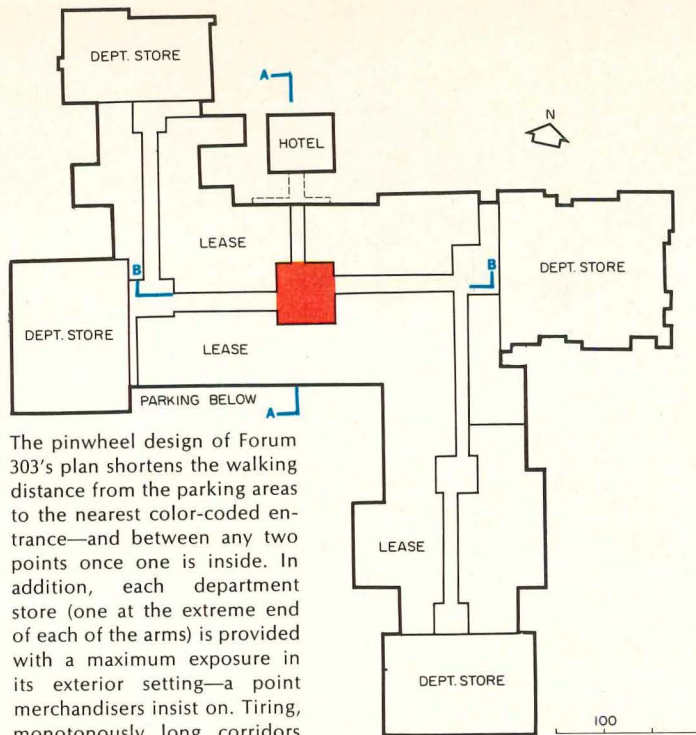

The pinwheel design of Forum 303's plan shortens the walking distance from the parking areas to the nearest color-coded entrance—and between any two points once one is inside. In addition, each department store (one at the extreme end of each of the arms) is provided with a maximum exposure in its exterior setting—a point merchandisers insist on. Tiring, monotonously long corridors are also avoided; each major store connects with the center court via a relatively short shop-lined mall (rendering, below), made additionally interesting via changes in ceiling heights and lighting intensities. Natural light enters through several large skylights. Since the center appears essentially the same when viewed from any direction, an ugly back side is avoided.

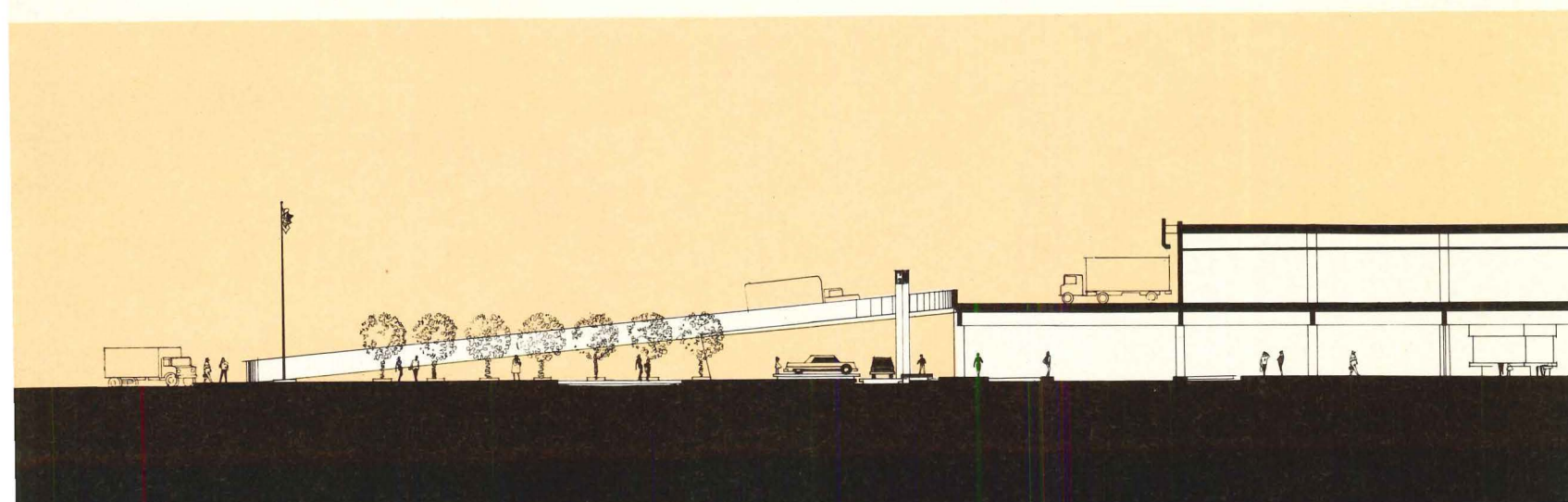
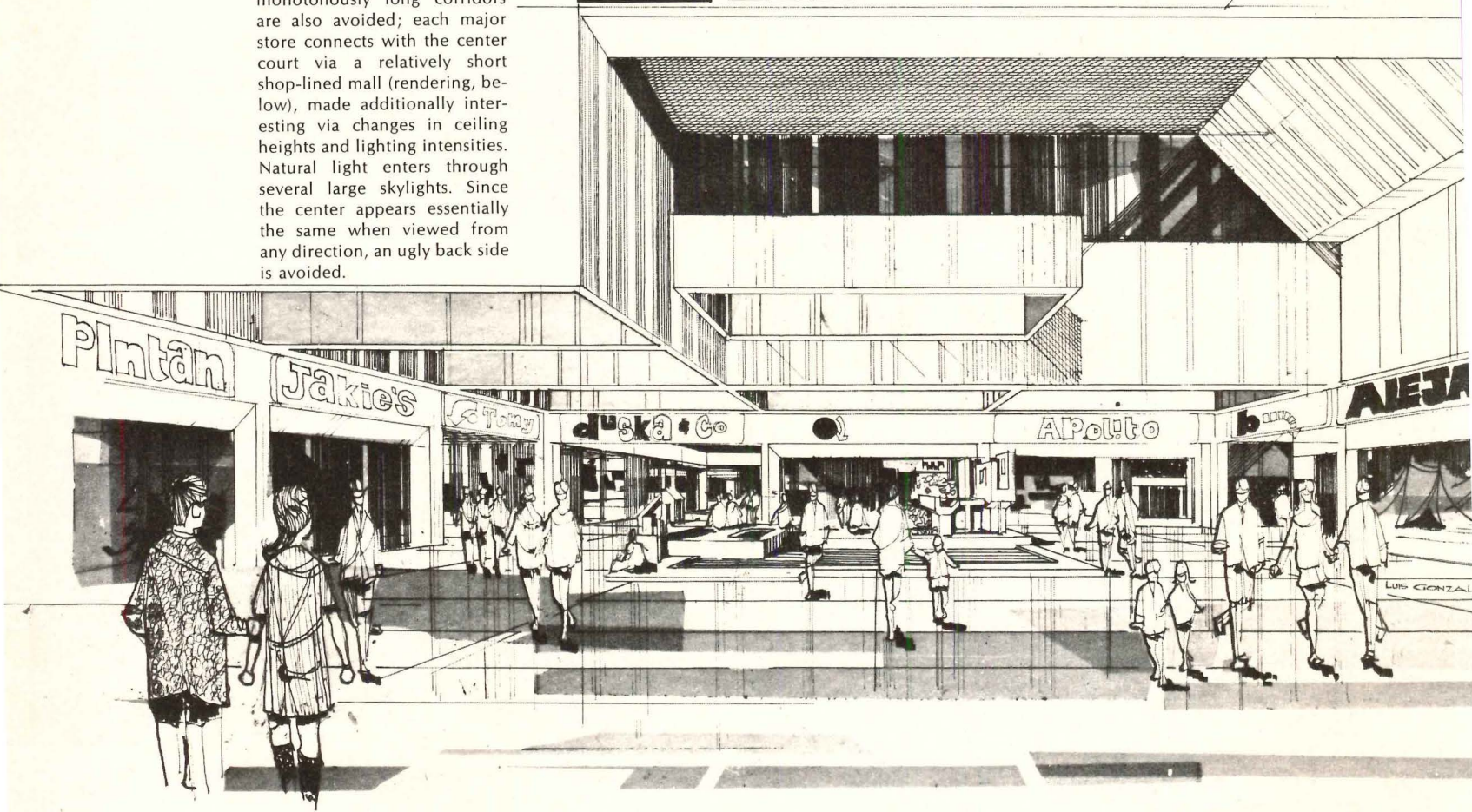

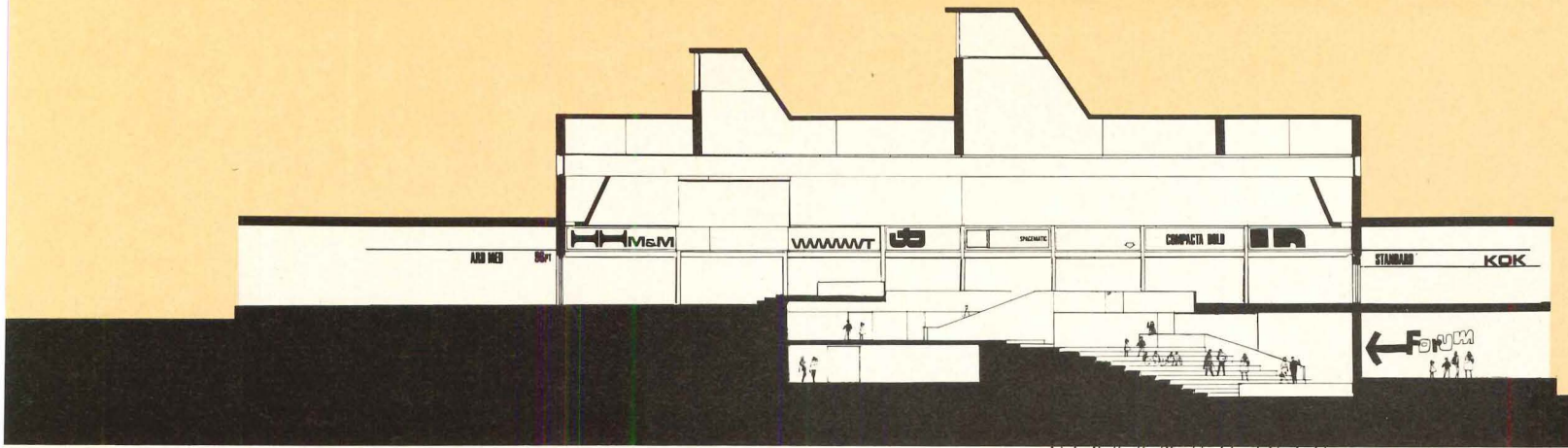

At Forum 303 tighter land economics and the terrain dictated a multi-level center. And, as with most centers built today, provision for another level above, to provide space for almost certain expansion, is provided as a part of initial construction. With multi-level centers extra planning precautions are necessary in order that all levels are of equal customer convenience and have equal ease of access. Problems of circulation, graphic controls and equal distribution of amenities multiply accordingly. Because of drop in terrain the architects were able to obtain some covered parking, although unfortunately few developers today are in a position to eliminate open parking altogether. Hotel may be entered directly below, or through the mall.

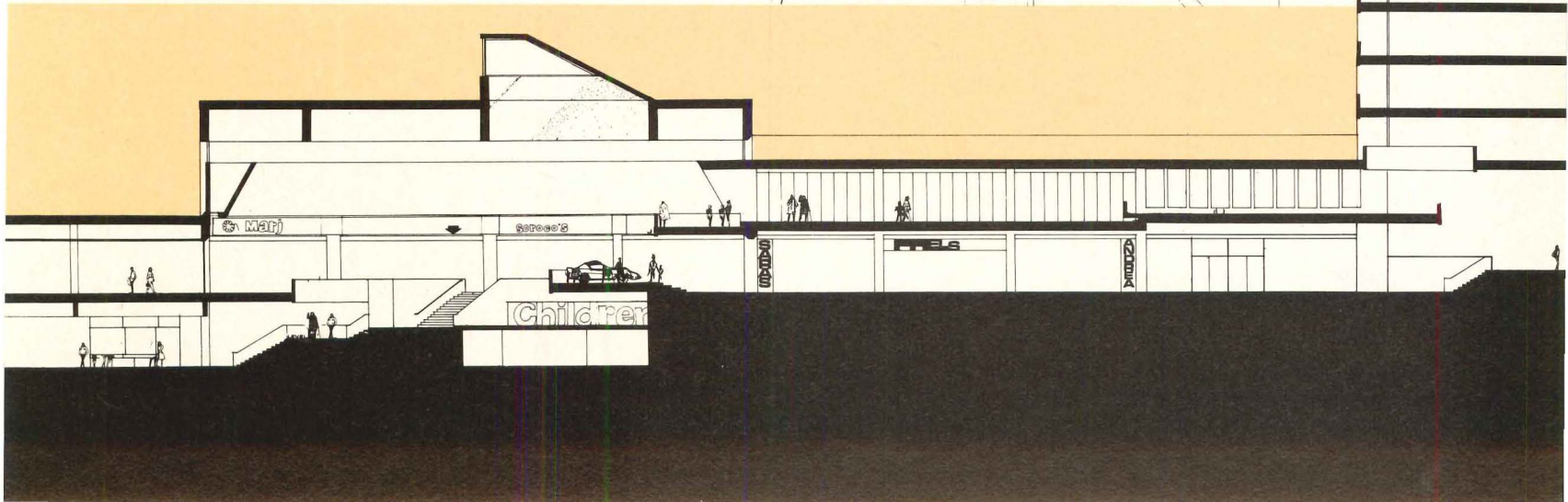
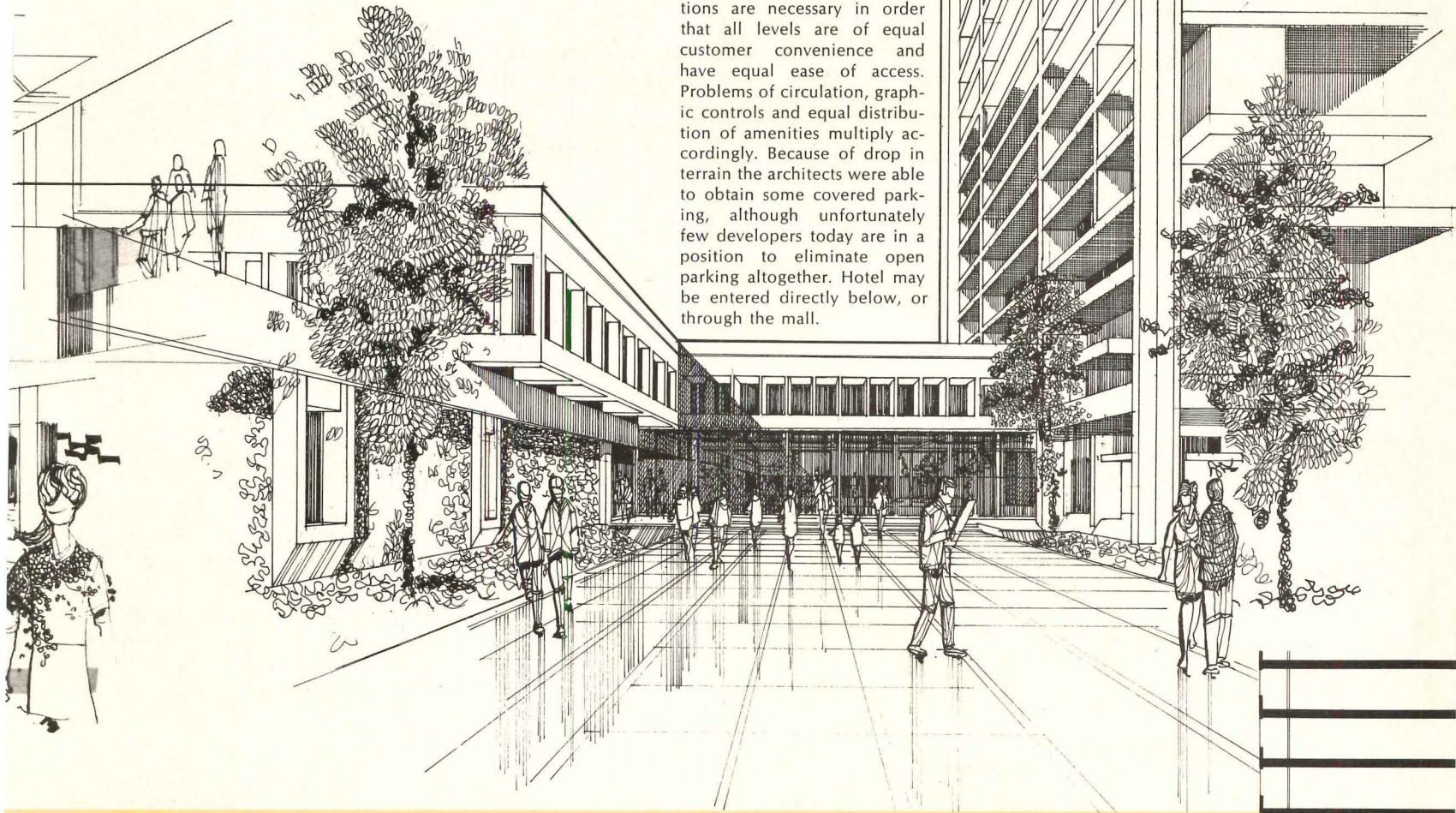

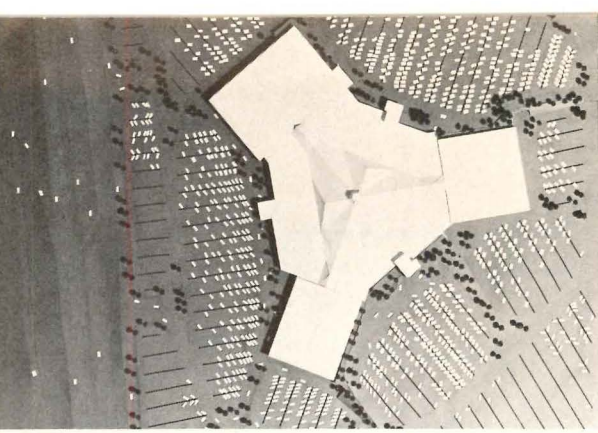

TOWNEAST: THE INTEGRATION OF SHOPPING AND ENTERTAINMENT

TownEast is a Harrell + Hamilton shopping center now under construction on a 99-acre site in Mesquite, Texas, near Dallas. The site adjoins three major freeways, and a great deal of attention was given to the access and exit points connecting with the inter-highway system. Because of this extra advance planning—obtaining the cooperation of the highway department, for example, in the creation of additional arterial roads—it is unusually easy for even the first-time visitor to find his way to the parking areas. Because of the building's shape the distance from even the furthest parking areas (there are spaces for over 7,000 automobiles) to the building has been kept fairly short. Once at the building itself, there is equal and direct access to both lower and upper shopping levels at more than a dozen points. The center's design represents the first core-type retail development of the firm, but in many ways its Y-shape plan and central hexagonal mall, covered, as it were, by a giant circus tent, represent the epitome of the architects' ideas as to shopping environments suitable to the '70's—and, hopefully, many years thereafter. Due to their location, each of the major department stores, as at Forum 303, is easily identified from the multiple approaches to the center. More importantly, the particular shape of the plan results in a tremendous over-all compactness and density. If placed side by side, the 100 stores and shops would equal a linear mile. Here, it is only a few minutes from the central court to any store. This is the plan of the center; the key to the *functioning* of the plan is the activity, color and excitement at its core: the center's users, arriving at any of the various points, are drawn because of curiosity, visual stim-

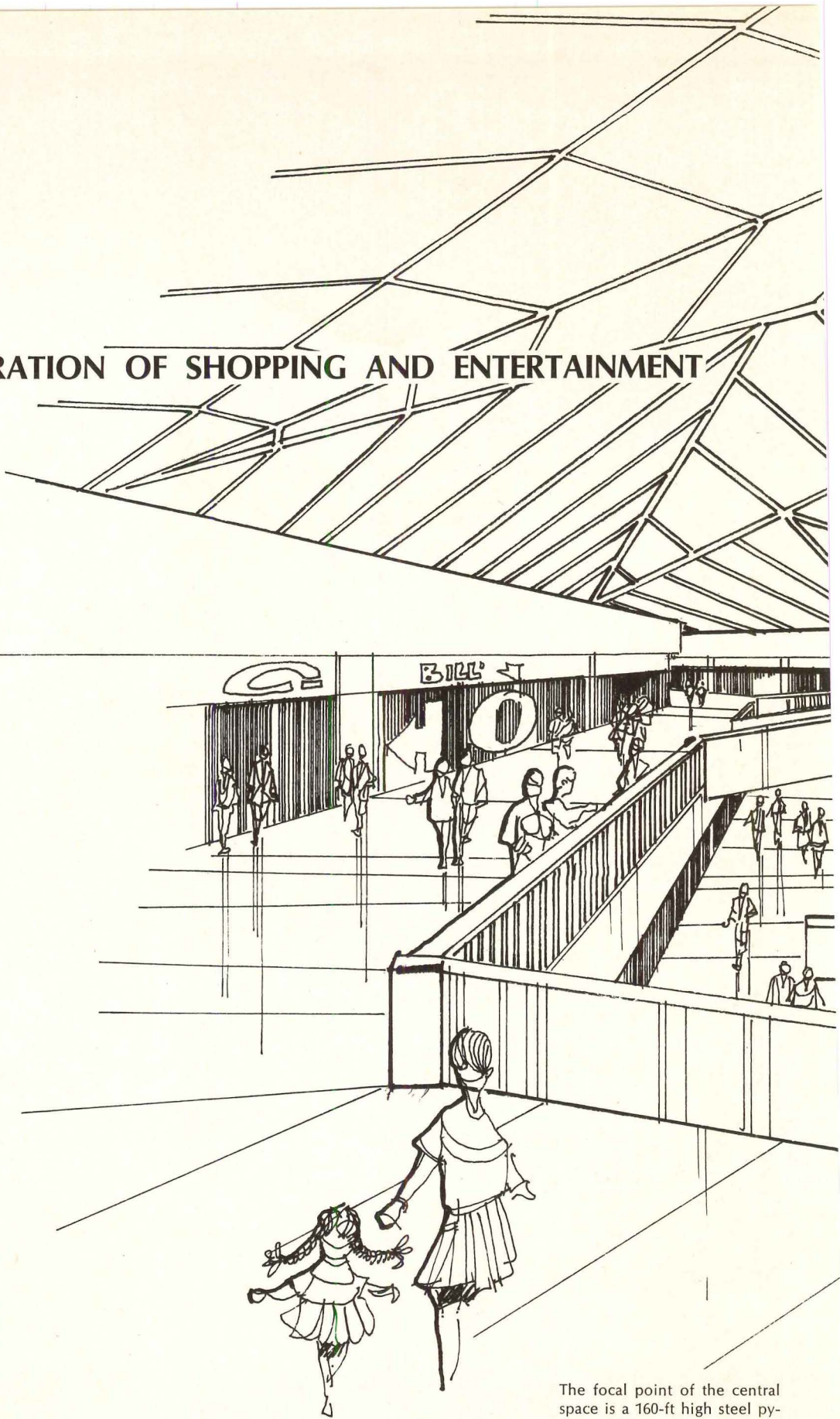

The focal point of the central space is a 160-ft high steel pylon, which serves as the primary structural support, as well as a major air-conditioning and artificial lighting source. At its top a 15-foot-high clerestory skylight emits natural light into the court. Incorporated into its base, 15 feet above floor level, six rear projection screens provide entertainment combined with sales promotion announcements. A giant swashbuckling kind of a ramp, punctuated with displays, exhibits and some landscaping, connects the shopping levels.

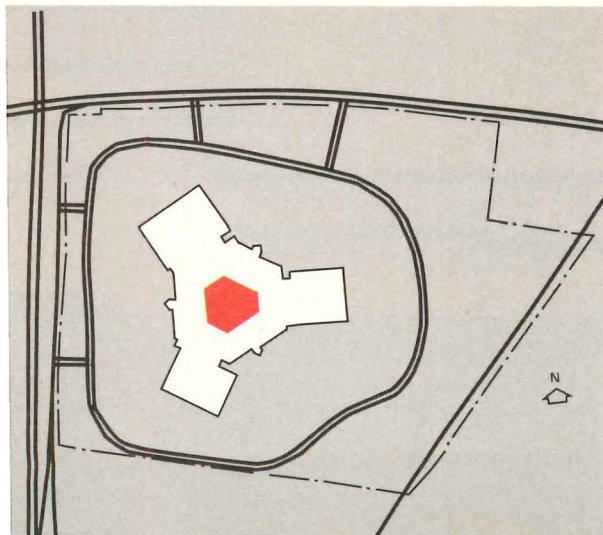

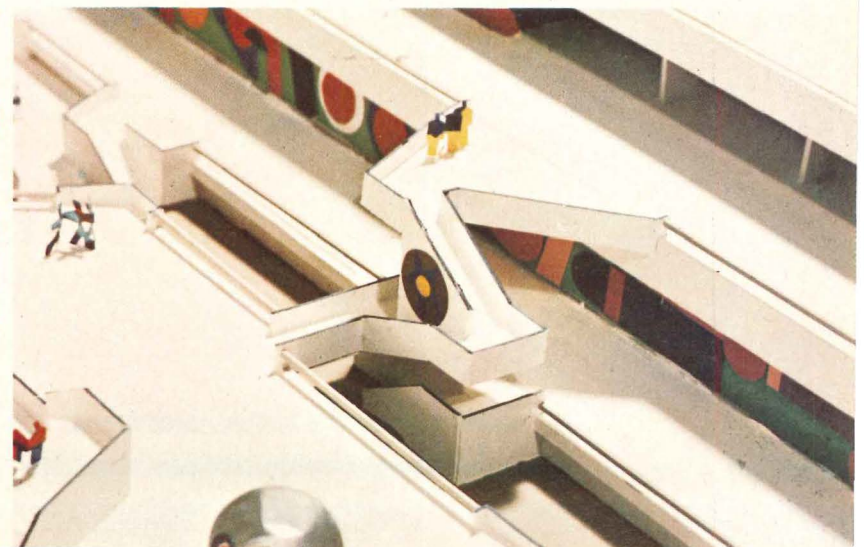
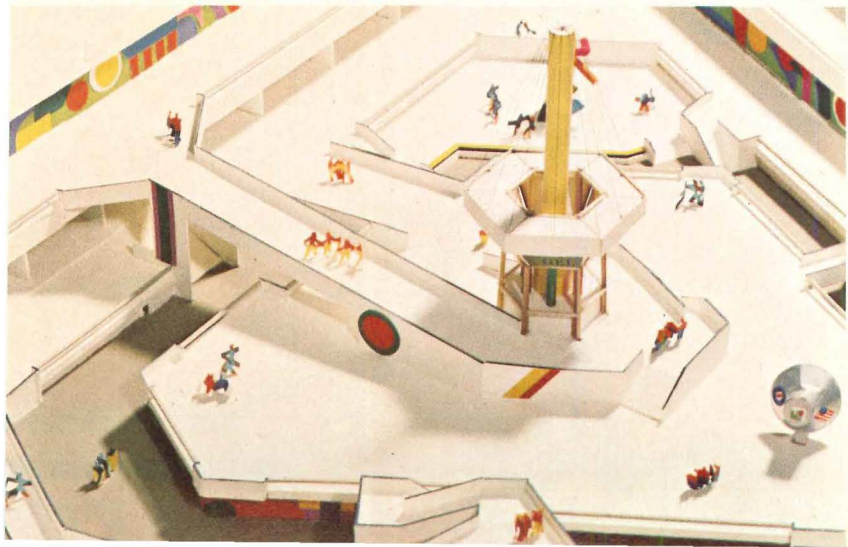
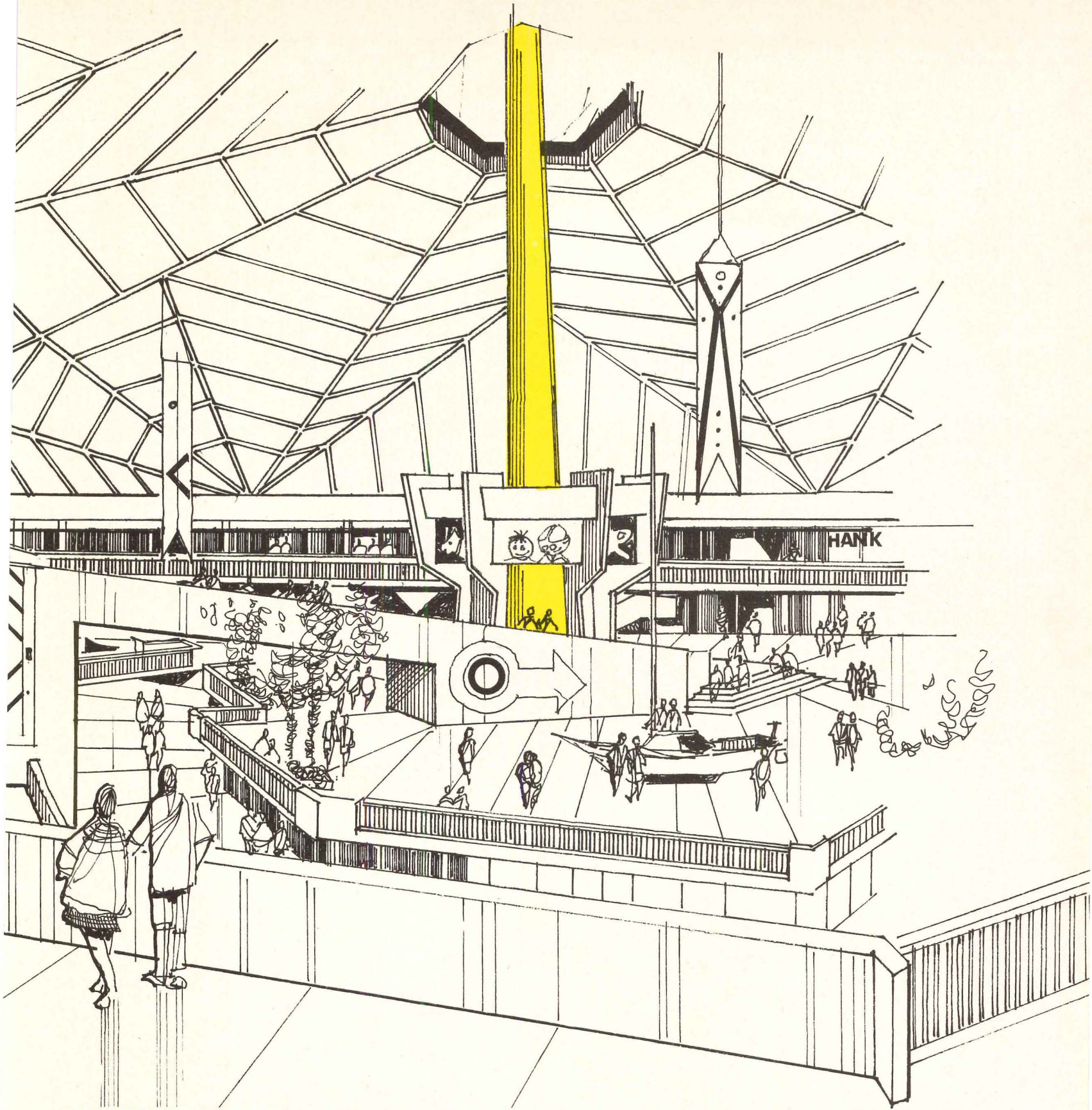

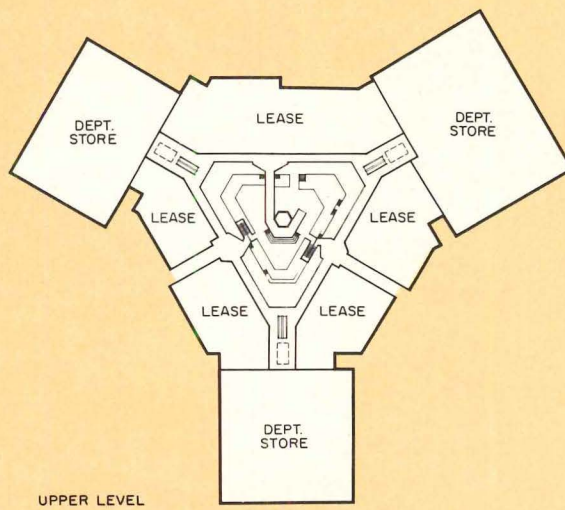
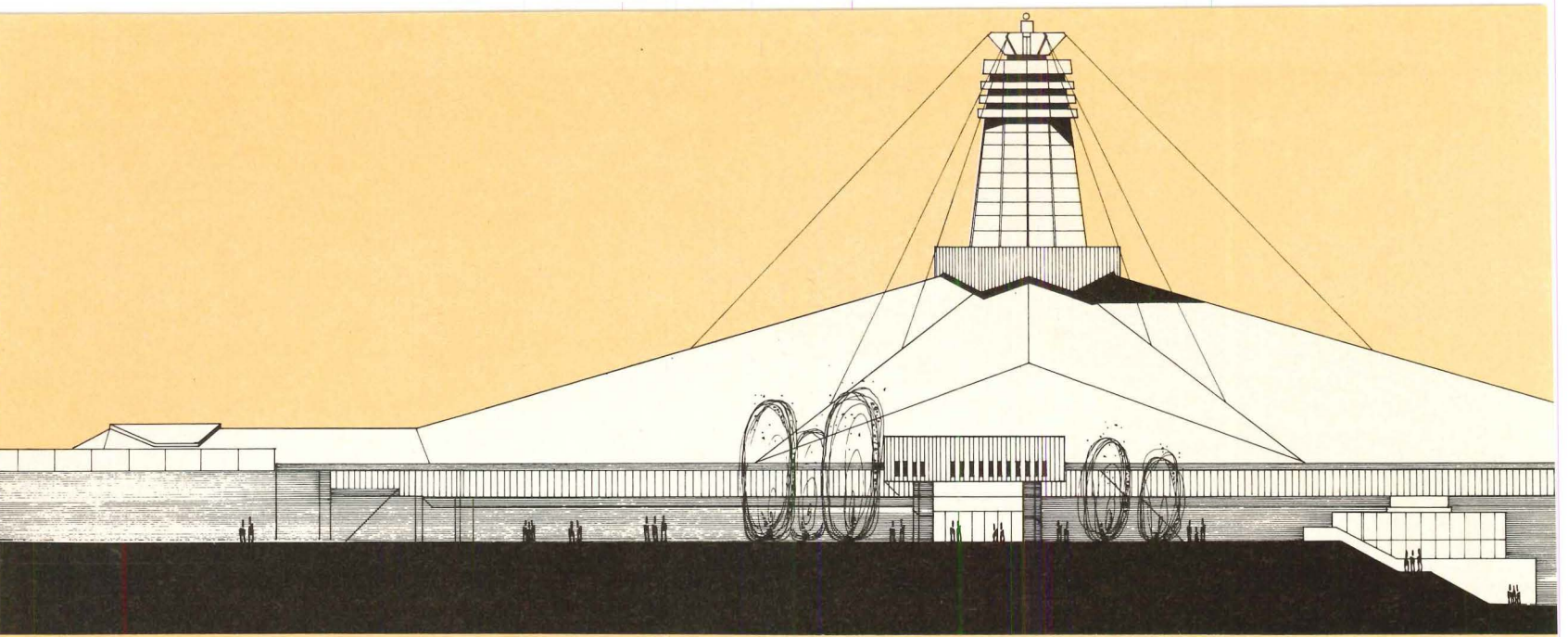

UPPER LEVEL

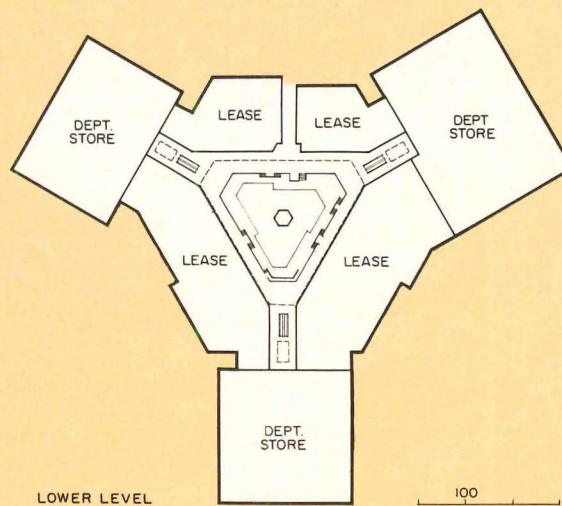

LOWER LEVEL

100

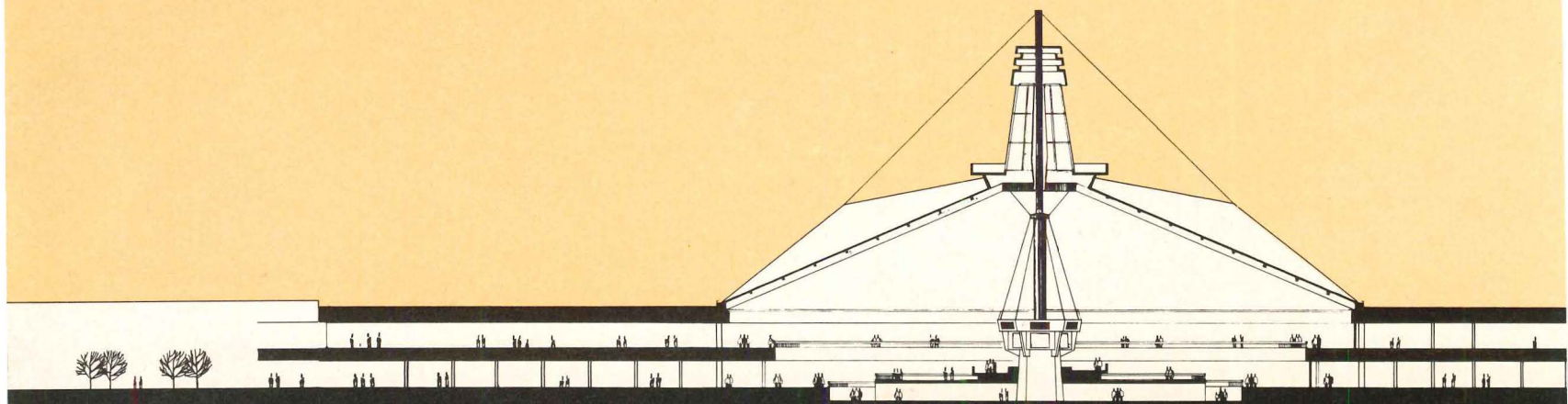

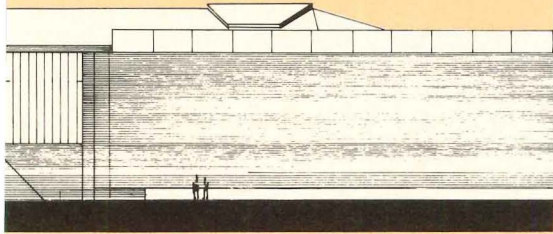

uli, greater people density, noise, etc. to the central court. This great (the central space is equal in size to a baseball diamond) covered public 'living room' of the building, with a variety of entertainments replacing the single family television set, becomes a home base. From here the shopper explores the rest of the building, interweaving shopping and errands with the opportunities for amusement, rest and refreshment, and social intercourse which the central area provides. This centripetal, centrifugal traffic pattern flow gives life to the efficient plan.

TOWNEAST, Mesquite, Texas. Architects: *Harrell + Hamilton—William McGrew, partner-in-charge; Terry Forrester, project manager; Gene Watson, project designer; John Miller, team leader;* architect for the owner-developer: *Truett C. Wagley;* structural engineers: *Chappell, Taylor & Mitchell;* civil engineers: *Powell & Powell;* mechanical engineers: *B. Siegal;* landscape architects: *Richard Myrick & Associates;* contractor: *Avery Mays.*

Each level at the TownEast shopping center has its own shopping sidewalks and direct access from the surrounding parking areas, while the clustering of the stores around an open core results in continuous horizontal and vertical circulation. Two-thirds of the entire center can be viewed from the central space. Color photo of model, bottom right, shows a view from department store down one of the short, shop-lined malls that lead to the center court. Cutouts in floor slab allow natural light to reach lower level. At night artificial light from within makes the central supporting mast structure into a giant beacon, locating the center in the surrounding landscape.

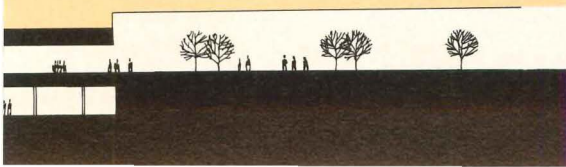

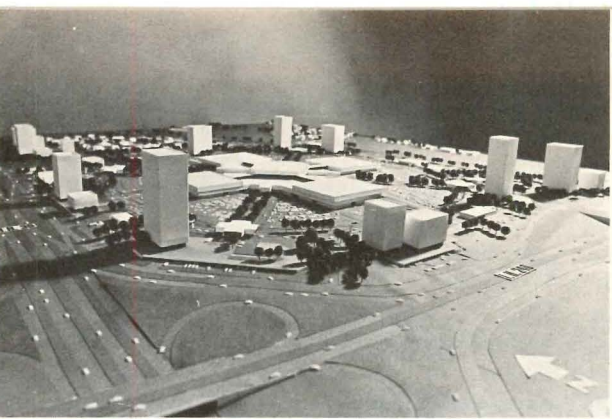

CROSSROADS: UNITING THE LIVING-WORKING-SHOPPING ENVIRONMENT

At Crossroads, a 185-acre project in Oklahoma City, Oklahoma, the architects have developed an integrated living-working-shopping environment. The master plan for the project, on which construction is to begin later this year, includes, besides the center itself with its four department stores and various specialty shops, three motor hotels, several office towers, a theater, a high-density residential area including both high-rise apartments and 80 townhouses, 50,000 square feet of neighborhood businesses, a supermarket area for an estimated total of over 1,640,000 square feet. From the beginning the firm saw that the role of transportation within the complex was of paramount importance and set as one of their goals a total cohesiveness of all facilities via a well-articulated vehicular and pedestrian traffic system. The entire complex will be served by a high-speed belt highway with direct access to all parking areas. Following the path of this highway a monorail is planned, reaching into the housing area, and with frequent stops, one of which, it is hoped, will be a link with a projected regional rapid transit system that would utilize existing railroad tracks bordering the site on one side. The transit system would run southward as far as Norman, the home of the University of Oklahoma. This would greatly increase the size, of course, of the center's total trading area. Whether this tie-up is eventually achieved or not, the comprehensive nature of the project will greatly add to its total number of users.

CROSSROADS, Oklahoma City, Oklahoma. Architects: Harrell + Hamilton/Phelps-Spitz-Ammerman-Thomas—William McGrew, partner-in-charge; Terry Forrester, project manager; Gene Watson, project designer; Bill Early, team leader.

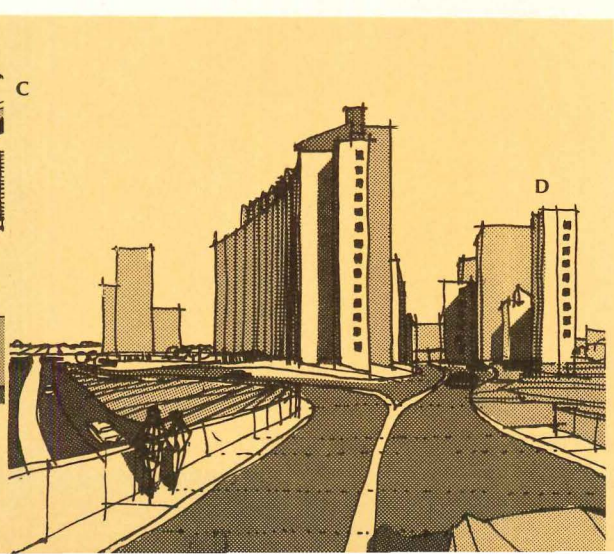
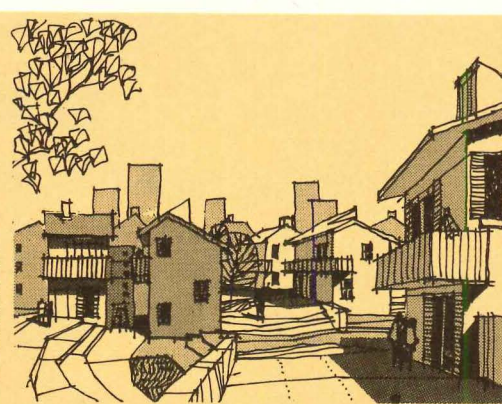
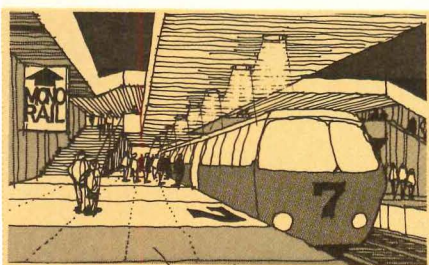
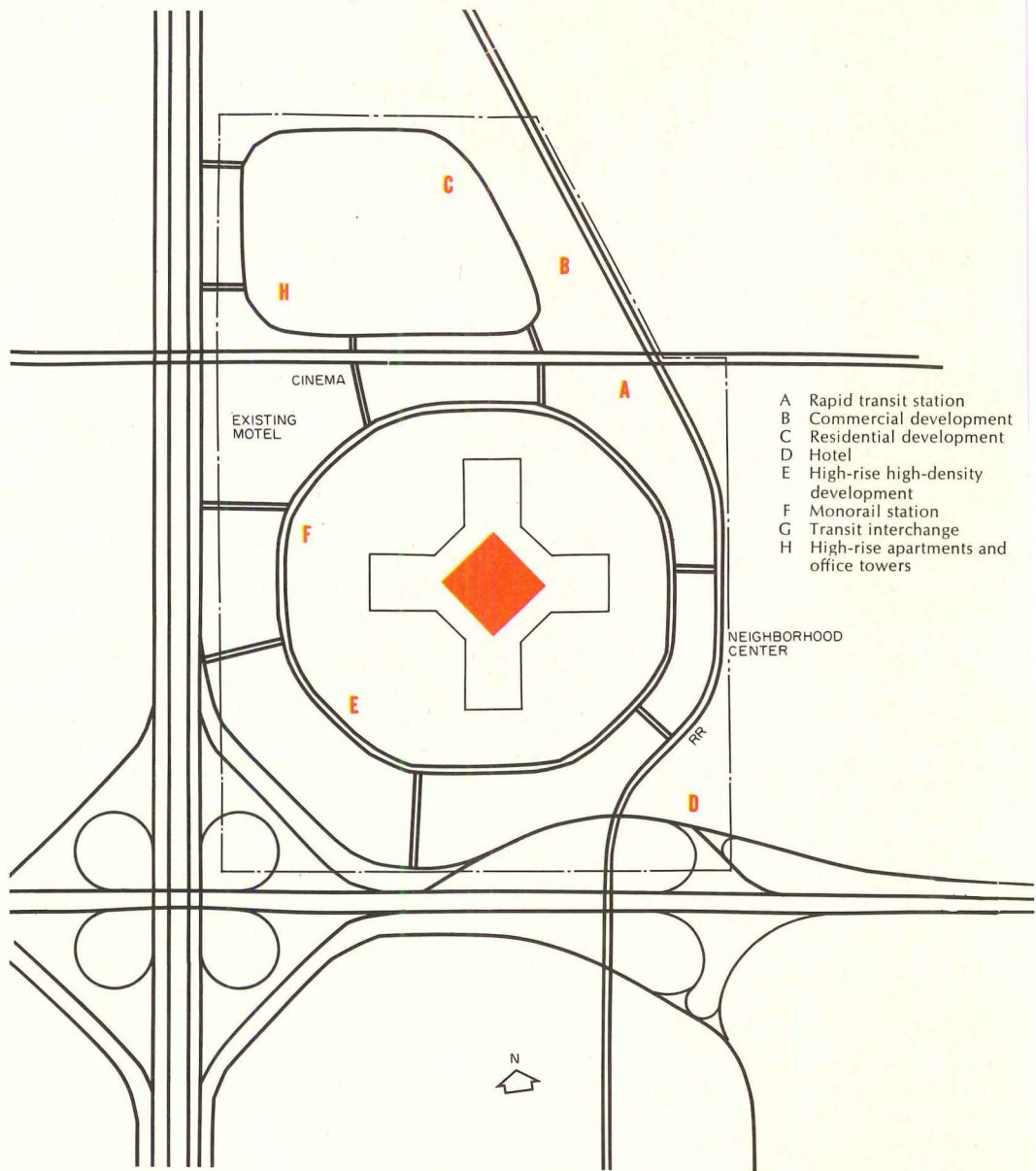

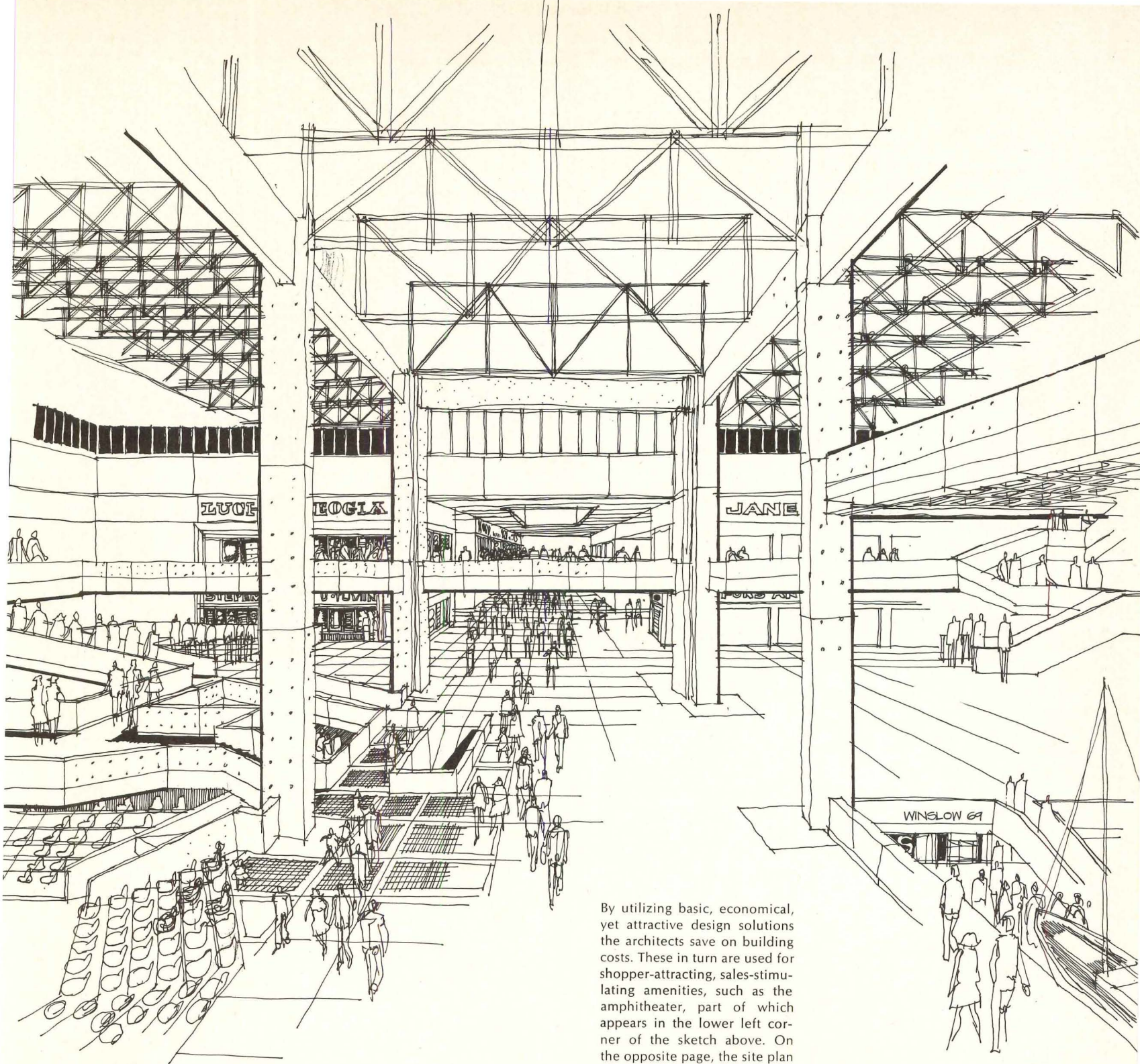

By utilizing basic, economical, yet attractive design solutions the architects save on building costs. These in turn are used for shopper-attracting, sales-stimulating amenities, such as the amphitheater, part of which appears in the lower left corner of the sketch above. On the opposite page, the site plan diagram illustrates how the center is ringed by a business area (with its own off-street parking) which serves as a buffer zone between the center, with its heavy volume of activity, and the residential section.

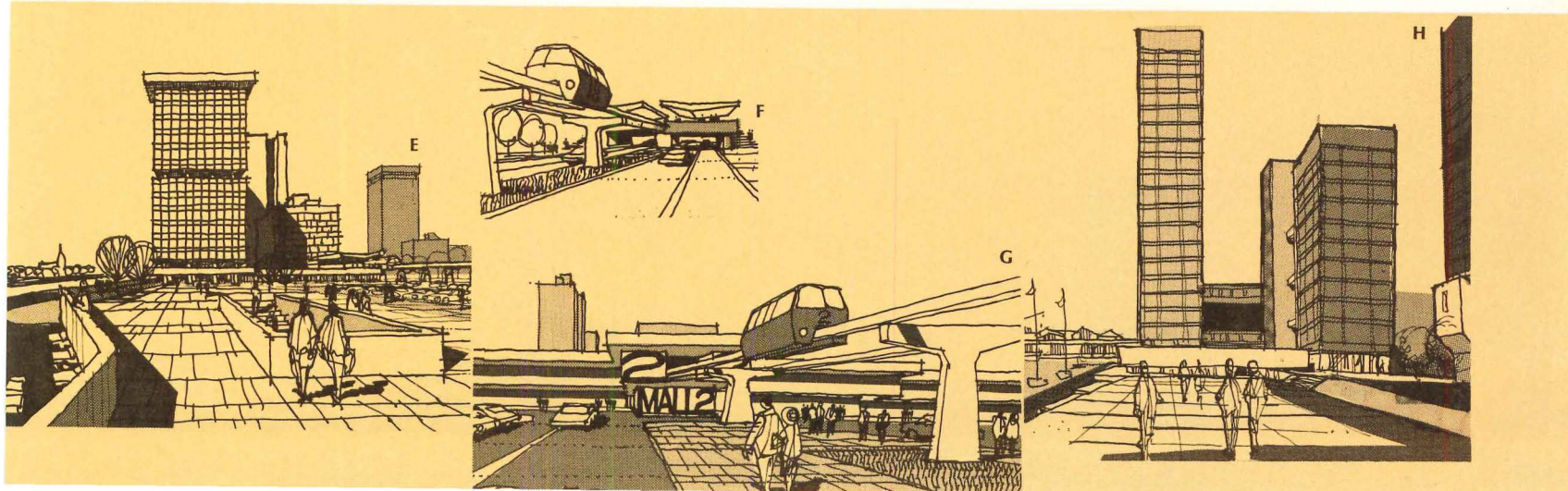

STUDY AND RESEARCH=NEW CONCEPT AND TECHNIQUES

Even with well-planned shopping centers, wild fringe development often spoils their total effectiveness. One solution to this problem is a larger amount of acreage, and architects capable of designing entire integrated communities: apartments, offices, and the shopping center itself. Such shopping centers might be similar in approach to the examples shown here—a shopping center that is not just a collection of stores, but rather one that fulfills the need for a community recreational and social meeting place as well. Harrell + Hamilton agrees with the esthetic and social values activating this wider-base type of planning, and has been especially successful in working with the shopping center de-

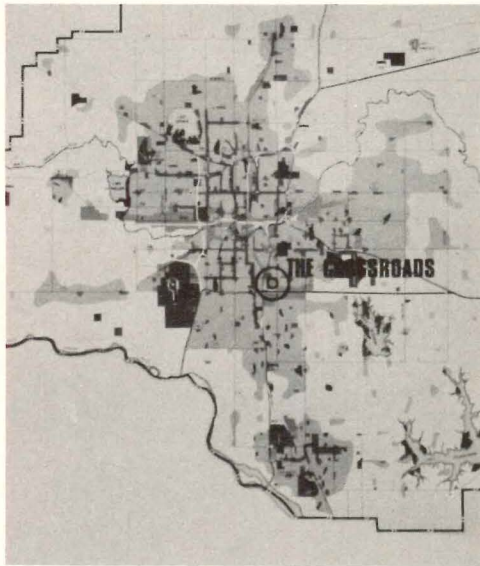

1985 land use forecast (Wilbur Smith and Assocs.)

veloper interested in planning on a larger scale. With a number of hard facts and figures to support one's ideas, it is fairly easy to demonstrate that it is to his financial advantage to do so. When a center is announced, for example, if done with the proper advance planning so that prospec-

tive leaseholders and the general public believe in its eventual reality, the value of the site doubles immediately. It again rises, as much as 300 per cent, when the stores open their doors for business. At both times there is a concomitant escalation in the value of the surrounding land, all the more so, of course, if the center is well designed. In fact, of both cases it is said that the higher the quality of the center the greater the land value escalates. "Well designed" in this context must be taken to mean not only an attractive building, but one that is so comprehensively and well planned that it is the favorite of shoppers for miles around from the beginning. In addition it must be so strong in its planned component of stores, particularly with regard to the 'anchor' merchandisers—branches of the largest department stores in the area—that no other developer can build a more magnetic competitive center nearby.

In order to achieve this goal the Harrell + Hamilton firm seeks to be involved in the formulation of plans for a new center as soon as possible. Ideally, their role begins with helping the developer to select a site, or, at least, beginning with the acquisition of the land by him. To this end they have profited from their extensive work in the shopping center field (which accounts for approximately 30-40 per cent of the firm's work) and have evolved a detailed and highly organized pre-design-stage program of research and planning that greatly extends the architects' role in the development of the center and its surroundings. The assurance of a well-designed and successful project increases accordingly.

The best way to understand how the firm proceeds lies in examining the extensive feasibility studies they undertake (Phase I). These in turn lead to a two-part development plan (Phase II). The tremendous importance and multiple uses of an audio-visual program, used to present in a very forceful fashion their findings and propos-

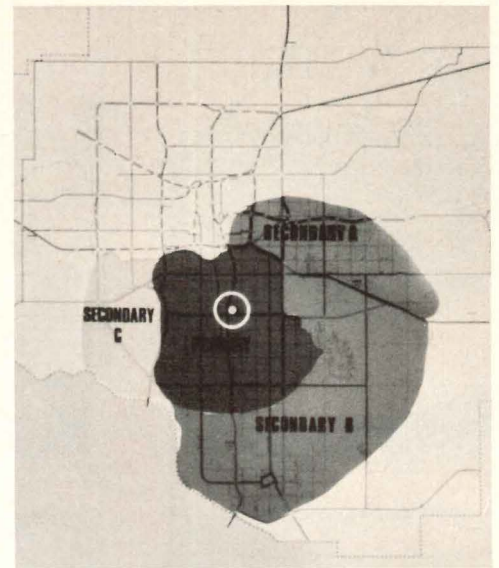

Primary and secondary trade areas

als, should also be emphasized.

If the developer has a site then the feasibility studies begin with exploring how the already chosen site might best be developed. However, the firm often enters the picture earlier; they make preliminary studies as to which of a number of sites is preferable. In either case, they use at least six basic criteria, each of which weighs against the others, in making their proposals. These are: the number of potential users, both current and projected; community attitudes; the adequacy of existing public utility and fire protection systems; the total regional traffic picture; site conditions; and costs. Land maps and popula-

Below is a section through the Crossroads project; the tinted area is the shopping center. The acquisition of the land surrounding the center allows the architects to control the neighboring environment, and to plan a multiple-use project with an over-all unity and coherence of design. The surrounding buildings add to the attractiveness of the center itself while automatically greatly increasing its number of users.

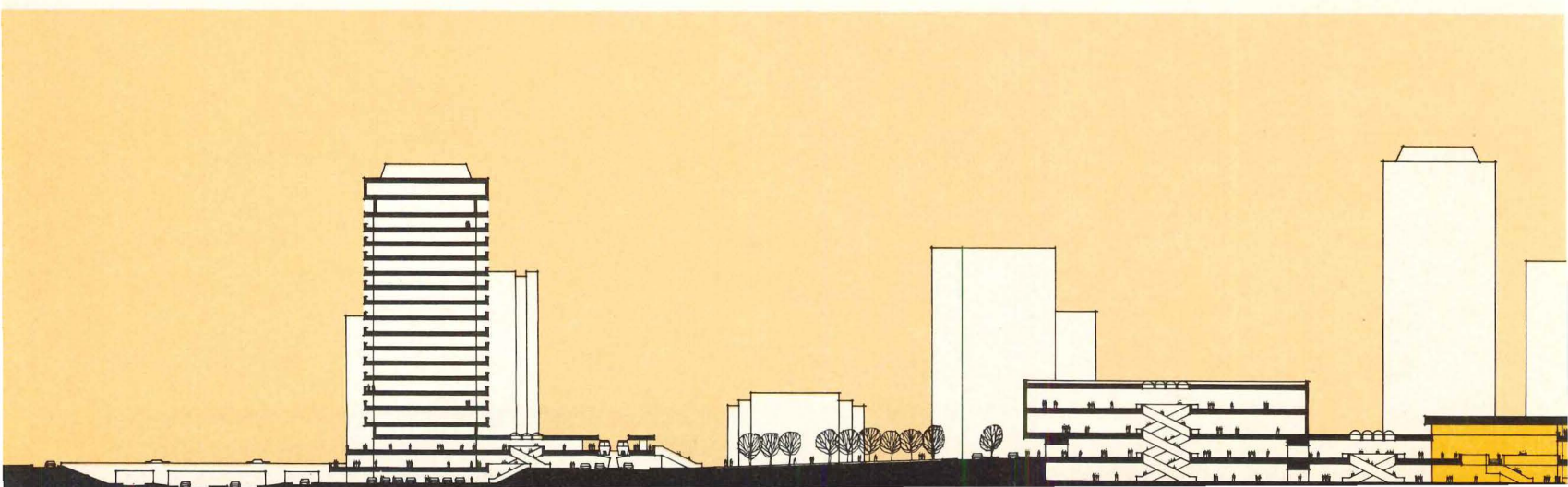

tion-projection charts are studied to determine the maximum effective radius of the prospective center, and the driving times from various points ascertained. The architects have found however that, educated calculations to the contrary, the number of people using a particular shopping center almost always exceeds the number predicted. The population growth rate, and in what particular neighborhoods it will occur, is also a factor that must be taken into consideration. For this reason the structural system must be designed to carry almost certain upward building expansion. A cooperative community, lending assistance in such matters as possible changes in existing zoning laws and variations in building code regulations, can contribute tremendous cost savings. These are eventually returned to the community in the taxes the center will be paying. In several cases it has been necessary to make improvements on a possibly inadequate sewage system or other public utility. It is important to good community relations that the center does not unduly overtax existing public services. A new shopping center can result in traffic pattern changes as far away as six miles, as it did at Crossroads. New or improved arterial roads and interchanges may be needed. At the TownEast center the developer is building new roads in accordance with the city's master plan—but ahead of the city's schedule, the agreement being that the funds will be returned to him at the time the new roads were to have been built. Besides the obviously desired juxtaposition of the center to one or more freeways, the firm looks for convenient rail and even air transportation. The topography, which greatly influences the choice of a single or multi-level design, must be studied, and the additional cost of earth-moving, if necessary, taken into consideration. Soil testing, for the best type of foundation, takes place.

The Harrell + Hamilton firm then analyzes the findings of its research, utilizing

its past experience in doing so, and drawing on more general authoritative material gathered from such sources as the Urban Land Institute and the Shopping Center Council. Despite the depth and extent of the work involved, these feasibility studies can be completed in 30 days if necessary. At such time the abnormal development expenses are known and, added to the land acquisition price, equal the true cost of a prospective site.

The feasibility studies are concerned

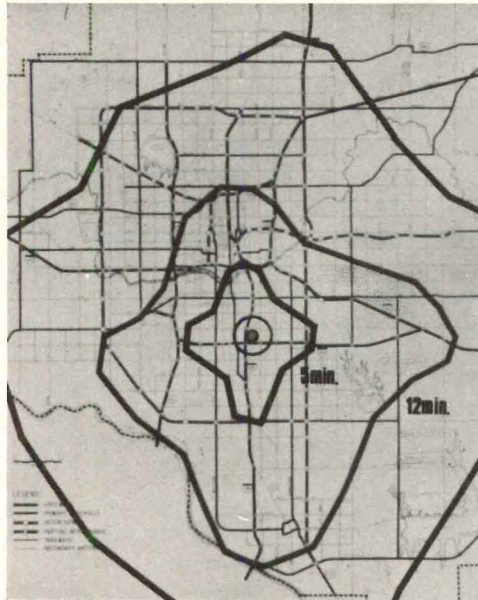

Anticipated shopper travel times

mainly with where to build; the next step—Phase II, the formation of a development plan—with what to build, how and when. Phase II involves going over some of the previously explored material at greater depth and from new viewpoints, together with the exploration of new areas of concern.

Municipal policies are carefully studied with an eye to what changes it might be beneficial to request. Under the general

heading "land use studies," a preliminary building layout, together with grade changes, is drawn up. From this it is possible to determine tentative square footages—important figures since the size of the central court depends on the amount of leased area. The number of parking spaces

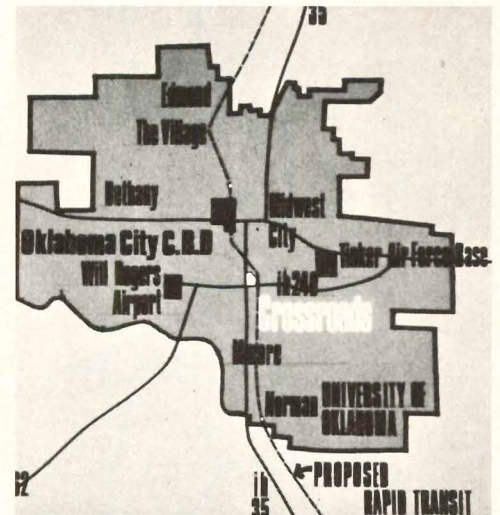

City limits and major highways

is ascertained, and the number and location of connections to the immediate circulation roads planned. All traffic planning is coordinated with the highway department. Lengthy discussions with the developer on the subjects of a suitable tenant mix and a general leasing program are aimed at achieving a strong, unified design yet one with a maximum of leasing flexibility. A construction budget begins to take shape. At the same time, recommendations regarding the use of the peripheral land are being formulated.

Many experts are needed in a carefully organized program if the goal of a "well-designed" center is to be achieved. A development team is formed at the outset, consisting of a partner of the firm, a project manager, a design captain, an economics

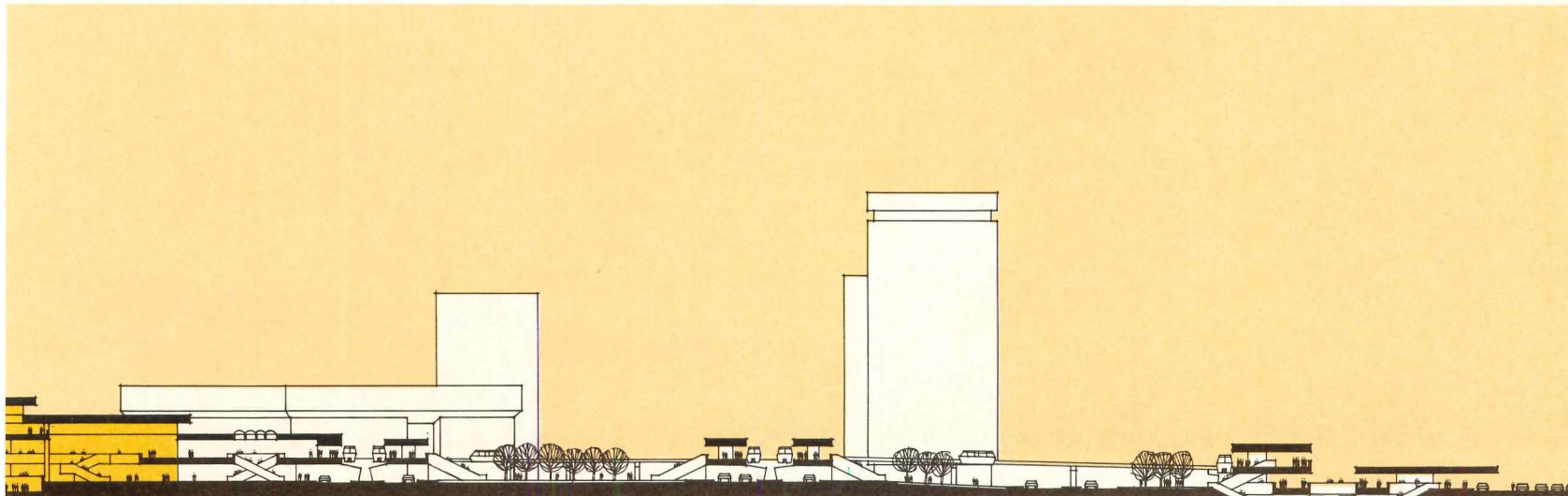

researcher, and a single liaison from the developer's office, plus a full battery of engineers: civil, structural, mechanical, electrical, traffic, and fire protection. To these are added lighting and other specialized consultants and a landscape architect. An effort is made to make the contractor a part

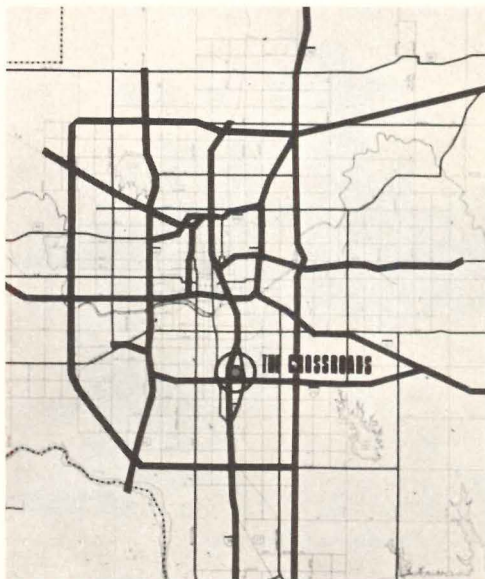

Regional freeways

of this team. The outside consultants, usually well-known experts in their field, often represent the choice of the client. But the Harrell + Hamilton firm is making an effort to have technical experts as members of the staff—an economics expert is an example—available to the client as part of the firm's expanded services, or at least available to the firm as a check on the outside experts' conclusions. A heavy emphasis is placed on the fact that the development team is a *group*, that each member understands the scope of the entire project. Receiving equal emphasis is the belief that only the architects are in a position to act as master-coordinators for the project.

The second stage of the development

program begins with the preparation of a slide show. A large number of colored slides are of a well-constructed model of the project. The architects find that these are more expedient and efficient in illustrating their design solution than the model itself, as well as being far more portable. Additional slides illustrate the results of the feasibility studies in graphic form; also included are slides made by photographing small "character sketches," uncomplicated small renderings of interiors and exteriors. When shown on a full-size screen these give a vivid impression of what the buildings should look like. A member of the firm then makes a cassette recording to accompany and explain the slides, obviating the need for a Harrell + Hamilton person to be present every time a presentation is made.

For this capsule documentation of the total planning effort is used over and over again: First by the architects to present their research, ideas and solutions to the developer, who in turn uses it to elicit financial backing, to interest local department stores in signing branch store leases in the new project; and in presentations of the project to the state highway department, public utilities, city officials and planning commissions, community groups, and to the press. Thus, Harrell + Hamilton extends its planning services by providing information to back up the developer in his leasing effort, and they work together in winning support for the center on other fronts. This is typical of their attitude toward the expansion of the architect's role. For they have become leaders in the shopping center field by immersing themselves in shopper motivation and sales psychology, in problems

Possibly the single most vital element in the success of a living-working-shopping complex is the ease and convenience of the public transport within the project. The architects at CrossRoads plan to link the various areas via a monorail. It will in turn tie in with a projected regional rapid transit system. Shown here is a model of rapid transit station.

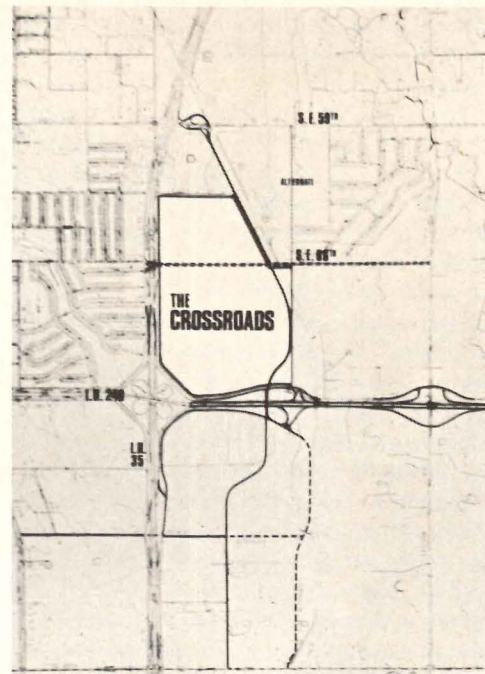

Proposed highway improvements

of economics, traffic, merchandising, financing, promotion and leasing.

When a sufficient number of department stores have signed leases to insure the project's being built, the final design is undertaken. Thus, although they have been on the job from six to eight weeks the architects here begin what have been thought of heretofore as normal architectural services. Even here the firm offers a full complement of design, planning and engineering services.

The efficiency with which these pre-design stages are accomplished is matched by the design program which can be accomplished in ninety carefully worked out days. Thus, instead of the normal two-year period for the design and construction of a center, Leonard's, a department store in the Forum 303 project, opened its doors eleven and one-half months from the time a site was selected.

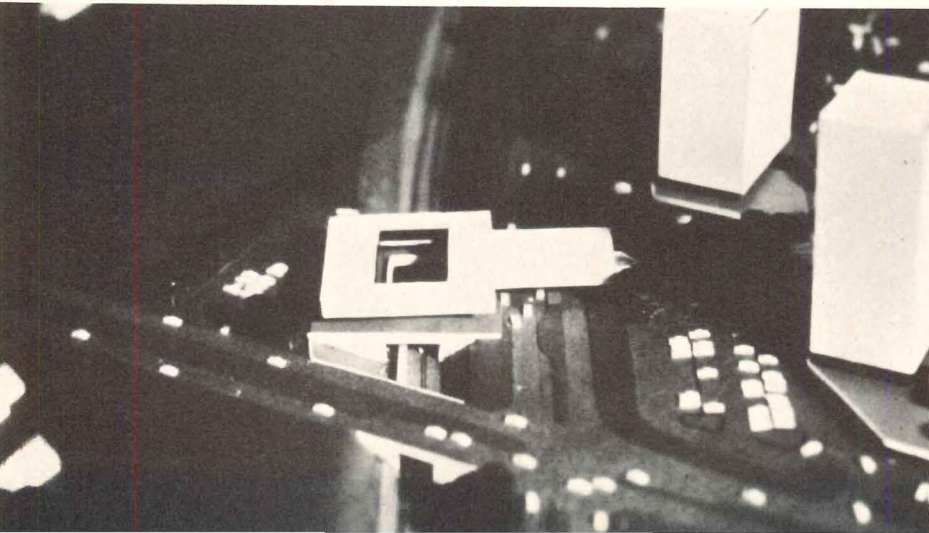

Optimizing space requirements for elevators

by W. W. Swartz, Otis Elevator Company

Space, which means money, can be saved in high-rise buildings both through nitty-gritty attention to detail and through dramatic new techniques such as double-deck elevators and "sky lobbies."

Not long ago, even monumental buildings seldom exceeded 60 stories in height. The limit was imposed more by economics than engineering. Land costs in cities account in part for the economic rationale of taller buildings. Improved vertical transportation efficiency has enhanced the economics. But in any high-rise building, not just the skyscraper, understanding the capabilities and potentialities of modern elevator systems can aid the architect.

Recent experience in using elevators

emphasizes the value of primacy in planning the vertical core. Reversing old priorities of laying out the over-all structure first and fitting in elevators afterward—an "inside-out" approach—promises greater return on the investment in building.

Keeping the elevator core to a low percentage of the gross area

At an early stage in building design, a traffic analysis establishes elevator system performance requirements. Analysis helps de-

termine the quantity and quality of service required and the location in the building where service is to be concentrated or distributed, in relation to both plan and section.

Total dollar investment in the building is jeopardized unless the system fully satisfies service requirements. Serious shortcomings in service may confront the owner with the staggering costs of attempting to add elevators in an occupied structure.

Once service requirements are established, planning seeks to satisfy them as economically as possible. Integrated design of the building and its service core helps hold down the structure's total cost and makes fullest use of its floor area and elevator system.

To an appreciable extent, effectiveness of building design varies directly with the ratio of net usable floor area to gross area. Especially on the lower floors of a high-rise structure, local and express elevator hoistways carve out so much space that only competent planning can assure an economic building. That is, high net-to-gross space ratios are achieved by locating and designing the service core so that elevators consume as little floor area as possible while providing the necessary vertical transportation.

True economy in vertical transportation thus depends on the cost not only of the elevator plant but also of the building space it occupies. Minimizing space consumption for elevator hoistways and machinery, consistent with safety codes and working clearances, also reduces requirements for building materials and costly field labor. Savings are possible in framing and enclosing the hoistways and constructing the elevator pit, overhead heights and machine room.

Standardization decreases elevator costs while assuring quality performance
Architects have long accepted dimensional

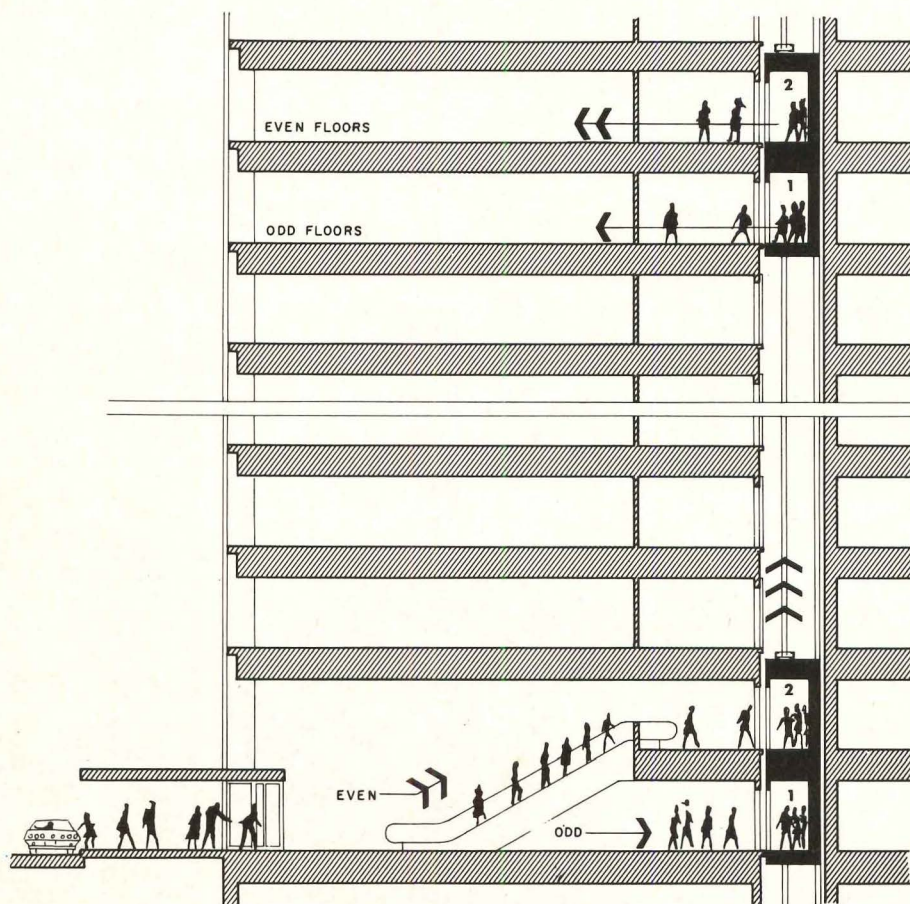

Figure 1: Two new skyscrapers (Boston and Chicago) will have double-deck elevators to minimize the number of necessary elevator shafts. People entering the buildings will use the street level if they are going to odd-numbered floors, or take a moving stairway to a mezzanine for even-numbered floors.

modules as a basis for planning the frame and other elements of the building structure. More recently, a trend has been developing to integrate modular structures with standardized components of major building systems.

A natural step is to extend the concept of standardization to elevators as well. Savings in the cost of the elevator equipment and—possibly even more important—in installation time can be achieved by planning the system for standard platform, hoistway and other dimensions.

If these standards have not been observed and hoistway dimensions are determined haphazardly by column spacing or by space left over after office areas and corridors are laid out, hoistways may be too large or too small. Unnecessarily large hoistways sacrifice space economies. On the other hand, excessively small hoistways may reduce elevator capacity or require the costly engineering, production and installation of special equipment.

Standard dimensions for equipment have been developed by the elevator industry, applying the results of years of experience. Since this equipment has already been designed, stress-analyzed and detailed, its use entails fewer engineering changes and charges. Planning for standard elevator equipment assures the architect that, regardless of the elevator supplier finally selected, little or no structural change will later be required in building plans. Because manufacturers are already tooled up to produce standard equipment and have proper materials in stock, they can fabricate orders expeditiously as well as economically. Tighter delivery and construction schedules can be established and fulfilled with greater assurance—the building can be completed with lower interest and labor costs and it can be occupied sooner.

Standard equipment dimensions facilitate laying out the elevator core to mesh spatially with the rest of the building in both plan and section. In addition to typical standards illustrated in this article, complete specifications are available from elevator manufacturers.

In the building floor plan, the core requires space primarily for elevator corridors and hoistways. Their number and size depend on the volume and character of service that passengers demand.

Corridors must be wide enough so that people getting on and off and waiting for elevators will not interfere with each other. For a six-car group, corridor width usually ranges from 1¾ to 2 times the depth of the elevators but is at least 9 ft.

Hoistways must be long and wide enough to accommodate elevator platforms, counterweights, guide rails, traveling cables and other hoistway equipment and allow space for normal running clearances. Typical layout drawings and applicable dimensions (Figure 3) can be obtained from elevator companies or from the National Elevator Industry, Incorporated.

Industry standards for platform dimen-

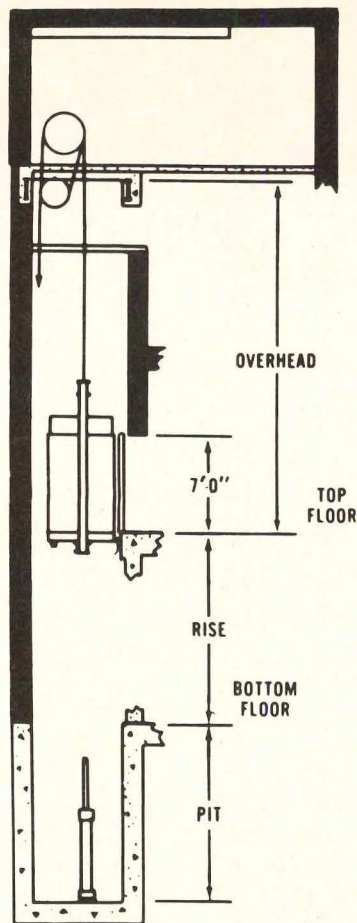

Figure 2

Figure 2 shows in vertical section space taken for pit and overhead. The pit must be deep enough to accommodate space taken by platform and car frame below the floor level of the lowest stop plus that for the car buffer. Overhead space is required for height of the car plus that for structure and equipment atop the car. Pit and overhead dimensions for elevators of different capacities are given in Table 1. Width and depths of cars and hoistways (Figure 3) vary according to passenger capacities, (Table 2). Sill is 4 in. for single slide or center-opening doors and 5½ in. for two-speed doors.

sions are based on the direct relationship between carrying capacity and platform size and on experience with practical ratios of car width to depth that enable passengers to get in and out rapidly.

Space savings are possible in hoistway design, but some elements are fixed

Comfortable elevator service calls for a car with about 2 ft of platform area per passenger, although rush-hour conditions can crowd riders to an average density up to one person per 1.3 square feet. A 3,500-lb elevator, for example, with a standard platform size of 7-ft width by 6 ft-2 in. depth has an inside floor area of 36.15 sq ft, enough to take 18 passengers and allow each an average standing room of 2 sq ft.

After the platform the next largest area in the hoistway of an electric traction elevator is taken by the counterweight. This assembly of cast iron weights or steel plates—equal to approximately 40 per cent of the full passenger load—moves up and down in the hoistway, behind the car if it has the usual front entrance, or to one side if the elevator requires front and rear entrances. Limitation of the counterweight height to about that of the car imposes a minimum for the horizontal space the weight must take in the hoistway.

Table 1

SPEED f.p.m.	CAPACITY IN POUNDS									
	2000		2500		3000		3500		4000	
	pit	o. ht.	pit	o. ht.	pit	o. ht.	pit	o. ht.	pit	o. ht.
250-300	5'-0"	15'-2"	5'-2"	16'-2"	5'-2"	16'-2"	6'-9"	15'-8"	—	—
350	5'-0"	15'-2"	5'-2"	16'-2"	5'-2"	16'-2"	—	—	—	—
400	—	—	—	—	—	—	8'-0"	22'-2"	—	—
500	8'-2"	17'-4"	8'-2"	17'-10"	8'-4"	18'-8"	8'-6"	22'-2"	8'-8"	23'-6"
600	—	—	9'-2"	23'-6"	9'-2"	23'-6"	—	—	—	—
700	—	—	9'-10"	24'-6"	9'-10"	24'-6"	—	—	—	—

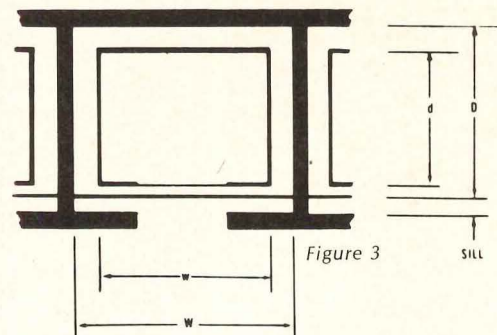

Table 2

BUILDING	RATED CAPACITY		PLATFORM		HOISTWAY CLEAR		DOORS (standard ht. 7'-0") clear opening
	in pounds	in passengers	(w) width	(d) depth	(W) width	(D) depth	
small office	2000	13	6'-4"	4'-5"	7'-8"	5'-9"	3'-0"
office	2500	16	7'-0"	5'-0"	8'-4"	6'-4"	3'-6"
office/hotel	3000	20	7'-0"	5'-6"	8'-4"	6'-10"	3'-6"
large office	3500	23	7'-0"	6'-2"	8'-4"	7'-6"	3'-6"
store	3500	23	8'-0"	5'-6"	9'-5"	6'-10"	4'-6"
large office	4000	27	8'-0"	6'-2"	9'-4"	7'-6"	4'-0"

Space is also needed for the hoistway on which the car and counterweight run. Guide rails and the brackets that fasten them to the building frame must form a supporting system rigid and strong enough to keep the elevator traveling in a true vertical direction and to stop the elevator in an emergency with safety clamps gripping the rails.

Maximum vertical distance between guide rail brackets are specified in the American National Standards Institute Code A17.1. In normal service, the code usually

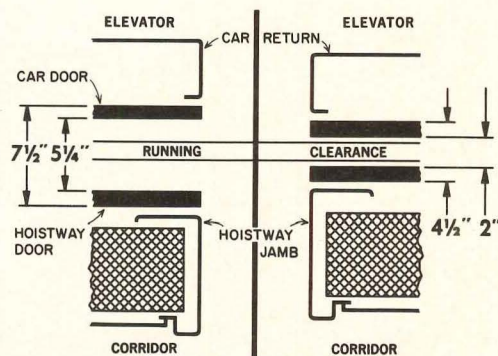

Figure 4: Tightly designed elevator entrance assemblies can save space and improve operating safety and esthetics by bringing car and hoistway entrances closer together.

requires brackets or additional horizontal space for structural members to reinforce the guide rails.

Besides platform, counterweight, rails and supports, hoistway dimensions must also provide for a traveling cable, governor ropes, operating cams, switches and other equipment and for running clearances. These clearances include a spacing of 1/2 to 1 1/2 in. between car and hoistway door sills, about 2 in. between the rear of the car and the counterweight, and another 2 in. between the counterweight and its rail brackets. Tolerance for plumbness requires another 1 in. both front-to-back and side-to-side for the first 20 stories, increasing by 1/32 in. for each added floor up to a maximum of 2 ins.

All hoistway space requirements other than the platform area itself add about another two-thirds of that of the platform. Architects and engineers have, therefore, sought ways to minimize space consumption without impairing elevator service. Whatever space can be trimmed from the hoistway floor plan is multiplied by as many floors as the hoistway passes.

With fully automated passenger elevators being almost universal, the omission of an operator makes room for one more passenger. Other space-takers that have been eliminated are handrails in elevator cars. Modern elevators ride so smoothly that the handrails are never missed but the extra passenger room is welcomed.

Space saving is combined with improved esthetics and operating safety in close-coupled designs for elevator entrance assemblies that bring car and hoistway entrances closer together (Figure 4). The shallower entrance arrangement saves space to make the elevator roomier without enlarging the hoistway. Alternatively, hoistway depth can be reduced, releasing core area for wider corridors or other purposes.

When the beams which frame the hoistway protrude into the hoistway, rentable area may often be increased by setting the enclosure walls flush with the hoistway side of these beams. This procedure is possible only if rails are erected straight and plumb and minimum clear hoistway dimensions are provided.

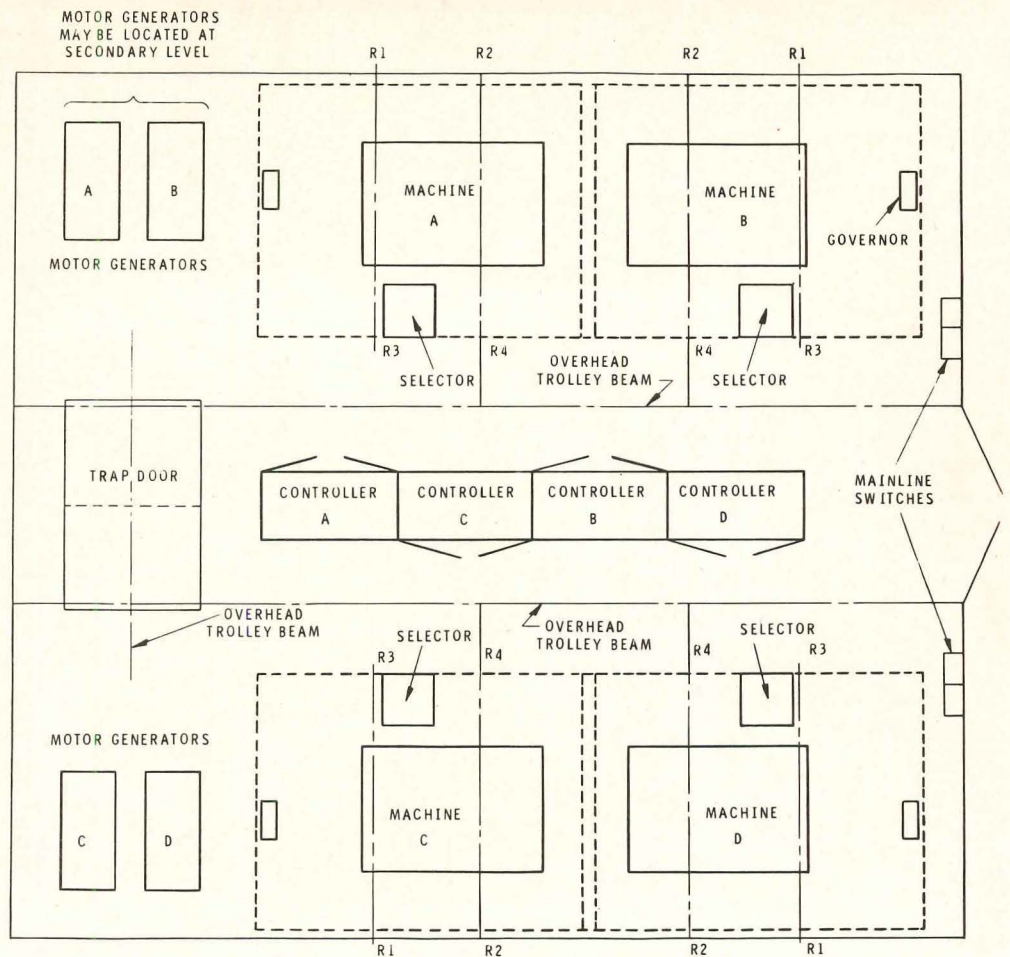

Figure 5: Typical machine room layout for a four-elevator group in a high-rise building. Space must be provided not only for equipment, but also for the service personnel. The National Electrical Code requires 30 in. in front, 24 in. behind and 18 in. on one side of each piece of installed equipment.

Because the elevator core is three-dimensional, its vertical extent as well as its horizontal dimensions appreciably influence building design. Planning the elevator installation around standard equipment helps hold pit depth and overhead height to practical minimums (Figure 2).

The pit must be deep enough to accommodate the extent of the platform and car frame below the floor level of the lowest stop, the car buffer standing and stroke dimensions, and normal operating clearance

of the car frame above the buffer. Depending on elevator speed, total pit depths range from 5 to 16 ft or more.

Space is also necessary in the pit for the counterweight buffer. Additional depth should be provided so that the elevator ropes can stretch without making the counterweight land on its buffer and necessitating shortening the ropes.

Pit dimensions, horizontal and vertical, must also be great enough so that when the car descends to the bottom landing, there is enough room for the traveling cables and they are not abraded by being forced against buffers or other equipment. The pit may also need space for sheaves to guide compensating ropes.

At the bottom, each elevator hoistway terminates in the pit; at the top, in the overhead. Pit dimensions as well as overhead heights may be determined by local or state code requirements. Typical pit layouts and data provided by elevator companies comply with the A.N.S.I. Code.

Overhead is the vertical distance from the top floor to the top of the hoistway (Figure 2). It includes not only the height of the car but also space for structure and equipment atop the car, such as the cross-head, door operating mechanism, ventilating blower and leveling device. In addition,

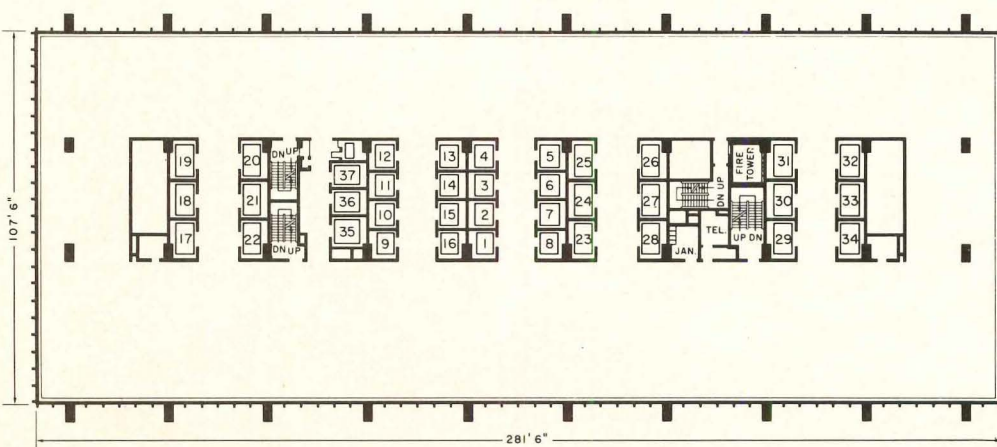

Figure 6: On lower floors of a high-rise structure elevator hoistways take a considerable amount of space—economics demand careful planning to achieve highest net-to-gross space ratios. This is the first floor of New York's Chase Manhattan Building by Skidmore, Owings & Merrill.

safety codes require a minimum clearance of 2 ft to protect a mechanic who may be working atop the car. This 2-ft height must be clear, after the counterweight has completely compressed its buffer when the car has overtraveled.

Clearance must also be left above the counterweight so it cannot strike the structure at the top of the hoistway should the elevator land on its buffer and compress it to the full extent. From the top landing to the machine room floor, overhead height may total 20 to 30 ft or more, again depending on elevator speed and other factors.

Machine room dimensions are determined by space requirements of such equipment as driving machines, safety governors, motor-generator sets, and elevator and group controllers (Figure 5). Plans must leave room not only for equipment but also for people who service it and may on occasion have to remove and replace parts. For this purpose, the National Electrical Code and local codes require about 30 in. in front, 24 in. behind and 18 in. on one side of each piece of equipment.

High-speed gearless elevators are often installed with a secondary sheave below the driving machine. Access to this sheave for maintenance requires a secondary level, half a floor below the usual elevator machine room floor.

A brand new idea to save space: the double-deck elevator

Less conventional approaches to getting more elevator service capability into less core space are the lobby and double deck systems.

Sky lobby elevator arrangements are especially effective to conserve hoistway space in very tall buildings. Such systems contribute materially to the economic feasibility of the John Hancock building in Chicago and World Trade Center in New York.

Each tower is, in effect, two or three "buildings" stacked one over the other, with a sky lobby at the base of each "building" above the lowest. Passengers reach floors in the lowest "building" by local or express elevators in the usual way.

To reach floors in upper parts of the tower, passengers take high-speed elevators nonstop to the sky lobby at the base of the section of the tower, where they change to other elevators for their floors. Hoistways of the latter elevators, from the sky lobby up to floors in the upper tower section, do not extend down into the floors below and so overcome the primary problem of consuming lower-floor space.

Other factors also increase elevator service in proportion to core space. Elevators from the street level to the sky lobby levels and from there to the floors above do not travel as far as conventional elevators all the way from street level to upper floors. Round-trip time is further reduced by nonstop operation at high speed from ground level to sky lobby. Sky lobby elevators have large cars and achieve the highest possible handling capacity per square foot

of hoistway.

In The World Trade Center towers, the sky lobby system is estimated to leave 87 per cent of the gross floor area as rentable space, compared with only 77 per cent if a conventional elevator arrangement had been used.

The capacity could be increased by making elevator platforms larger, to take more passengers per trip. But elevators with larger platforms would need larger hoistways. To gain extra passenger capacity without enlarging hoistway dimensions an elevator may have two platforms, one above the other—this is the principle of the double deck elevator. Core-slimming by this means is being applied on an extensive scale in the Time-Life Building in Chicago and John Hancock Tower in Boston.

An upper and lower compartment are mounted in a car frame twice the usual height. Passengers enter the compartment from two lower-terminal levels, often the street floor and a basement or mezzanine. People going to odd-numbered floors in the tower use one terminal level, to even-numbered floors, the other, with escalators linking the two terminal levels.

As with other elevators controlled by automatic group supervisory systems, the double deck elevator stops as it reaches floors for which passengers touch buttons at landings or in either compartment. Some stops are made in response to calls by passengers in both compartments. At others, passengers enter or leave only one compartment while those in the other wait momentarily.

Since each compartment is normal size and carries the usual load, door operation and passenger entry and departure take no longer than in a conventional, single deck elevator. At many stops the elevator serves, not one, but two floors. Total stops per trip are less than for a conventional elevator, further increasing the effective capacity of the double deck installation.

Under typical conditions, double decking is estimated to increase elevator handling capacity by 25 to 50 per cent, reducing the number of elevators and hoistways needed by as much as one-third. For example, in a 50-story diversified tenancy building 24 double deck elevators could do the work of 34 of the conventional type. With each elevator subtracting some 150 sq ft of floor space from each floor through which its hoistway passes, double decking could save 14,000 sq ft in a 50-story building.

Space saving by double decking demands close integration of core planning with building design from the start, with all floor heights uniform. For even greater carrying capacity, the double-deck principle could be applied to non-stop elevators in a sky lobby system with two-level sky lobbies. Upper and lower compartments of each double deck elevator would serve, respectively, first floor and lower lobby at ground level and, at sky lobby levels, odd and even numbered floors. Escalators would connect lower and upper levels of each sky lobby.

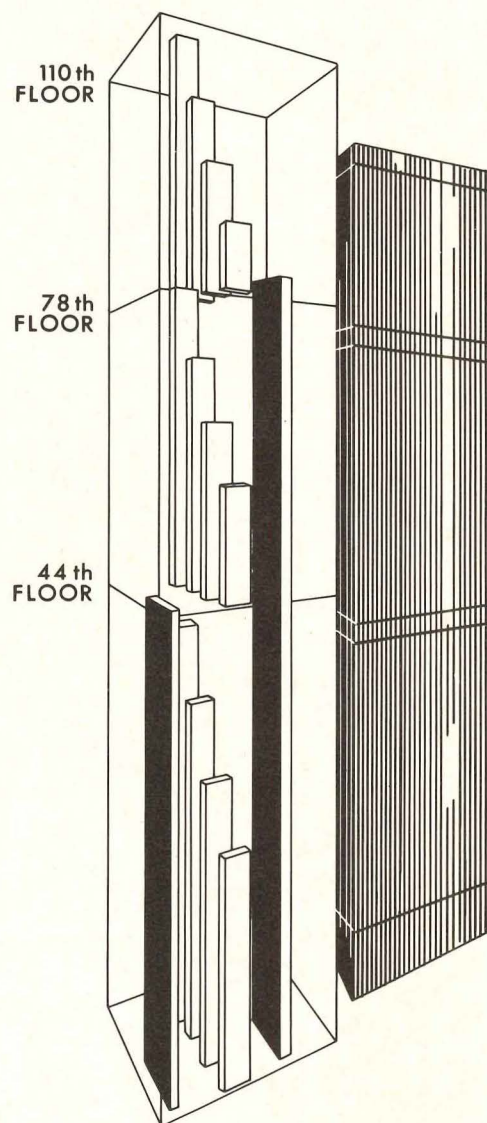

Figure 7: With respect to the elevator installation, each of the two 110-story twin towers of the World Trade Center in New York is basically three "buildings" set atop one another. At the base of each section is a "sky lobby." Passengers reach floors in the lowest "building" in the usual way. Those going to higher floors take high-speed, non-stop elevators to the sky lobby at the base of one of the sections, where they then change to other elevators that take them to their destination. Architects: Minoru Yamasaki and Associates and Emery Roth & Sons.

**One
standby power system is over-
engineered, over-built and
over-tested. Then it's rated
conservatively. So you can
believe the nameplate. It's how
we provide for the unknown.
And sometime, somewhere, life
itself may hang in the balance.**

No.1 is the One



1400 73RD AVENUE N.E., MINNEAPOLIS, MINNESOTA 55432
OUR 50TH YEAR BUILDING GENERATORS AND ENGINES

For more data, circle 59 on inquiry card

TCS

Why coat stainless steel?

. . . because proper soldering of stainless steel requires an extra step of pretinning or use of corrosive fluxes. These fluxes must be removed after soldering to prevent attack on the stainless. TCS solders perfectly using a non-corrosive rosin flux. Pretinning is unnecessary.

. . . because architectural metals are subject to corrosive attack in severe chemical, industrial or marine environments.

TCS enhances the proven ability of stainless steel to resist corrosive attack under these conditions.

. . . because the reflective surface of stainless steel may sometimes be undesirable in architectural applications.

TCS weathers naturally to a predictable, uniform and attractive dark gray. If color is desired, it can also be painted.

TCS, Terne-Coated Stainless Steel, is 304 nickel-chrome stainless steel covered on both sides with terne alloy (80% lead, 20% tin). It is a product of Follansbee Steel Corporation, Follansbee, West Virginia.

FOLLANSBEE

FOLLANSBEE STEEL CORPORATION • FOLLANSBEE, WEST VIRGINIA

For more data, circle 60 on inquiry card

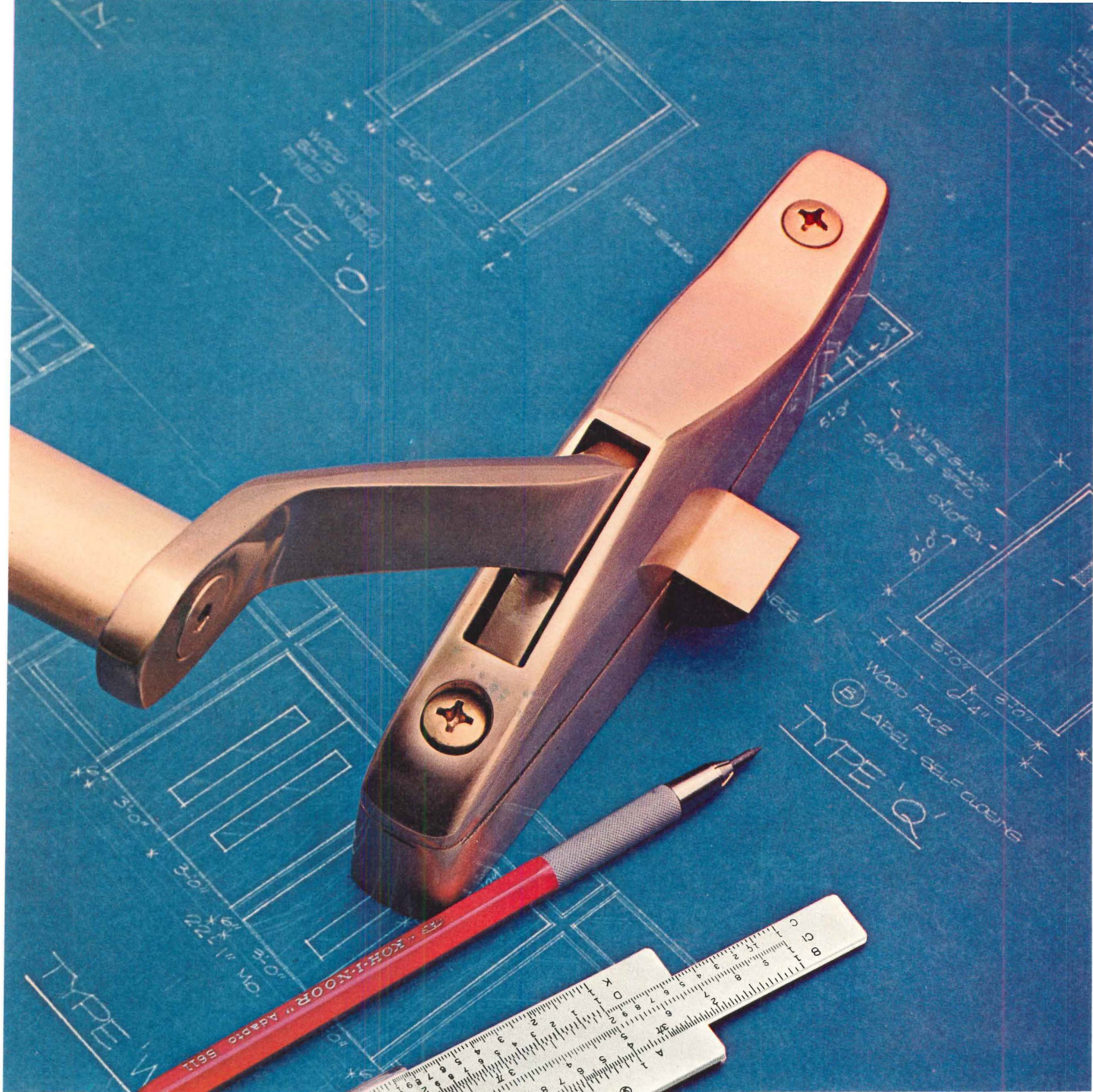

When slim stiles are on your mind, put Russwin in your plans.

When emergency exit requirements involve doors with narrow stiles, you can confidently specify Russwin Narrow Line Exit Bolts for any of your buildings. They set today's door safety standards . . . and do it in style. Open at a touch from inside. Provide positive security outside. And their crisp, clean lines

are very much in the modern mood. Designed for constant use in schools, hospitals and stores. Contact your Russwin distributor or write for brochure. Russwin, Division of Emhart Corp., Berlin, Conn. 06037. In Canada - Russwin Division of International Hardware.



For more data, circle 61 on inquiry card

You don't have to specify **JAMISON**

but if you value VALUE, you will

The finest materials, superior design, expert workmanship—these are all part of the value of a Jamison cold storage door. You take them for granted in a door made by the oldest and most experienced firm in the business.

But Jamison also gives you value of another kind. For instance, you may have an assignment to remodel a restaurant or cafeteria. In that case our remodeling layout sheets for food service installations can be of great value in saving you time and trouble. We have

provided cooler and freezer doors for thousands of remodeling jobs, and our experience is reflected in these layout sheets.

They are yours free without obligation. Also without obligation, our book "How to Select and Specify Doors for Cold Storage Warehouses and Food Processing Plants." Send for both values.

When you receive them, you still don't have to specify JAMISON. But if you value VALUE, you will.

COLD STORAGE DOORS BY
JAMISON

JAMISON DOOR COMPANY • HAGERSTOWN, MD.

For more data, circle 62 on inquiry card



For more information circle selected item numbers on Readers Service Inquiry Card, pages 211-212

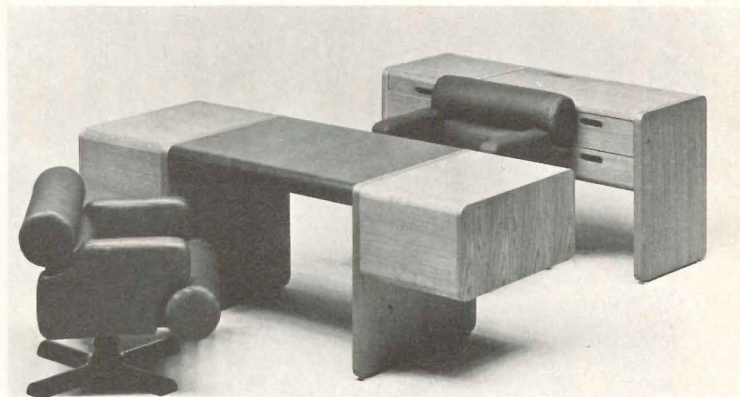
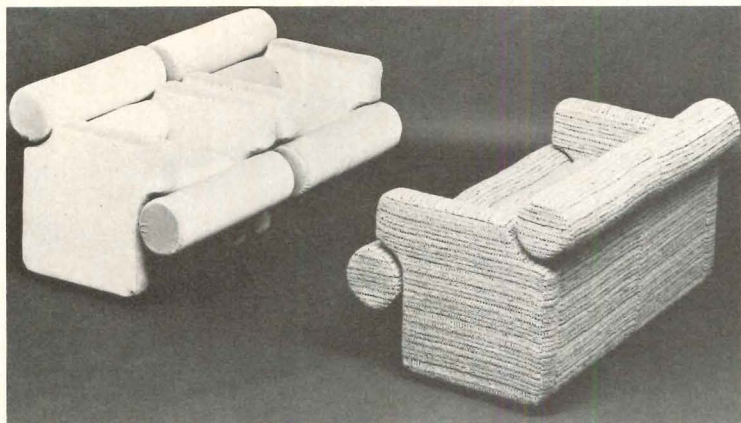

FURNITURE FOR THE SEVENTIES / *System I* is designed "to give today's communication-oriented executive an efficient system that is also fine furniture." A hexagonal-shaped executive desk with cantilevered modules provides easy access to such possible business information appliances as telecommunication and dictating systems, small computer terminals and closed circuit T.V. The entire line is characterized by a soft, natural, warm appearance, with cylindrical elements for posture control, rounded edges, soft leather (both in chairs and desk tops), natural wood finishes and vivid fabric colors. ■ Marble/Imperial Furniture, New York City.

Circle 300 on inquiry card



TOUGH GLAZING / *Lexan* sheet is being recommended for windows in areas with high vandalism. Applications include schools, factories, public housing units, banks and retail stores. ■ Plastics Department, General Electric Company, Pittsfield, Mass.

Circle 301 on inquiry card

ACRYLIC PLASTIC / Architects Dean Unger and Associates designed this auto showroom with luminous ceiling panels and fascia of translucent *Plexiglas* acrylic plastic. The panels are extended beyond the walls to overlook the exterior display ramp. ■ Rohm and Haas Company, Philadelphia.

Circle 302 on inquiry card

more products on page 146

Security— Uptight or Out-of-Sight.

Cookson Steel Rolling Doors and Counter Doors provide the widest range of applications in all types of commercial, industrial, government and institutional buildings. They meet the most demanding architectural and design specifications. When locked up tight, they deliver the greatest possible security and protection against damage; yet they roll up, out of sight, into a compact hood whenever desired. Smooth and easy operation, trim appearance, reliability, reasonable installation and maintenance cost—all are Cookson Steel Rolling Door and Counter Door by-words. As are many exclusive special features to fit your specific needs.

For more complete information on Cookson Steel Rolling Doors and Counter Doors, "Servire" Fire Doors and Counter Fire Doors, Rolling Grilles, Side Coiling Grilles and Operable Walls, write for Bulletin 7001, or see us in Sweet's.



"Best way to close an opening"

THE COOKSON COMPANY

700 Pennsylvania Ave.,
San Francisco, California 94107

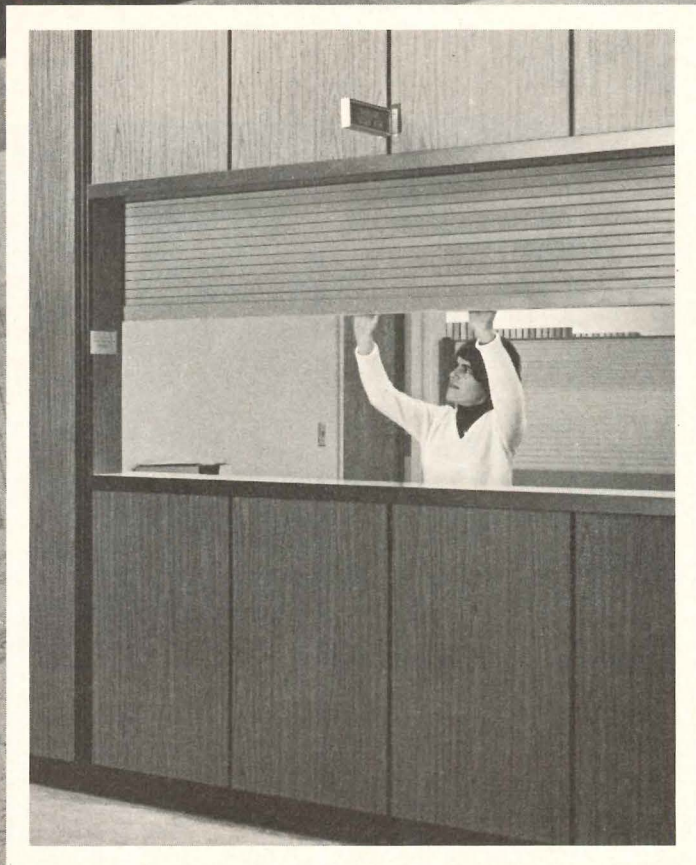

Counter Door

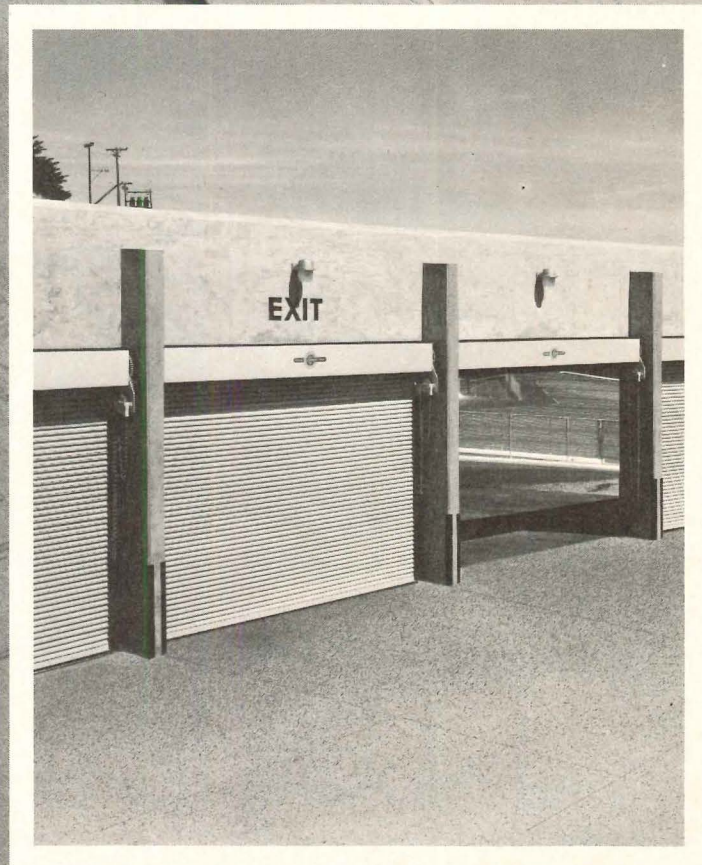

Steel Rolling Doors



SMITH *METAL WALLS* are dramatic...

They are also impressive, attractive, functional, economical. You design Smith Walls to present the image and fulfill the requirements of your specific building project.

Pick any Smith panel. Specify the exterior panel profile most suitable to your design from the wide selection available. Choose the protective coating in the exact color you have in mind. Leave the rest to us.

Smith Walls are custom-engineered to

your design and specifications, manufactured, delivered and erected by our own people. We call it the Smith Single Responsibility concept. We do it ourselves so we know it's right. And you know you and your client will be satisfied. Our record of repeat contracts proves it.

Specify Smith Walls in place for your next assignment . . . new building, expansion or remodeling. For full details, write:

General Electric Company Plant, Oklahoma City, Okla.

Architects: Benham-Blair & Affiliates, Oklahoma City, Okla.

General Contractor: Manhattan Construction Company, Oklahoma City, Okla.

Smith C-Panel, 1½" insulation, aluminum exterior finished in Kynar II. Ribwall profile on fascia. The main wall consists of Contourwall profile panels.

ELWIN G. SMITH & COMPANY, INC. Pittsburgh, Pa. 15202 / Atlanta • Boston
Cincinnati • Chicago • Cleveland • Dallas • Detroit • New York • Philadelphia • Rochester • Toledo

For more data, circle 64 on inquiry card



Sure, everybody knows it's a problem.



But who has a realistic solution?

We do.

An E-Z Pack Stationary Compaction system handles it all. Cleanly, quickly. With minimum handling and space. Maximum savings.

Even pallets, metal tubing, fiber glass. *All* refuse is carted to the compactor from in-plant collection centers . . . then compacted and stored at a fraction of its original size till transfer to the dump site.

Result. More refuse stored in less space, fewer dumping trips. And there's no more air pollution due to incineration.

Have one of our experts survey your plant. He'll recommend the most efficient E-Z Pack refuse collection/compaction/container system. The realistic solution to industrial refuse handling. E-Z PACK COMPANY, Division of Peabody Galion Corporation Galion, Ohio 44833.

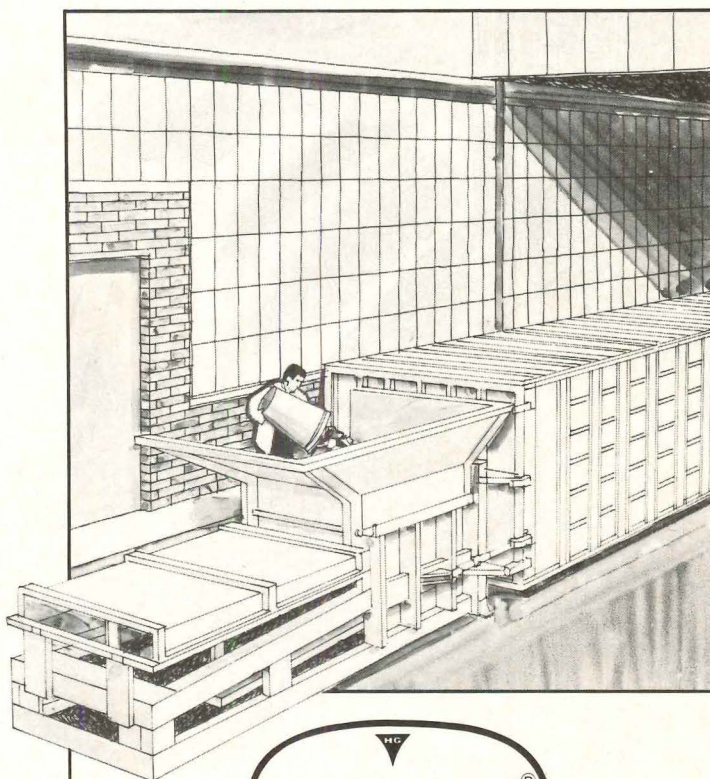

THE AUTHORITY ON REFUSE REMOVAL
EQUIPMENT AND SYSTEMS

For more data, circle 65 on inquiry card

GAF Stratalite™ siding. It looks like wood. But it wears like brick.



Stratalite is a permanently finished mineral siding material with all the beauty of wood shingles.

But none of the problems of wood.

It doesn't need periodic repainting.

It's fire-resistant and termite-proof.

It won't rot, warp, shrink, split or curl like wood. (Nor will it dent, buckle, rust or conduct electricity like metal.) Yet Stratalite has the deep-textured grain and substantial thickness of wood shake shingles. It comes in eight distinctive sealed-in wood shingle colors. And its wood shingle shadowline can be dramatically enhanced with GAF Kick-Strip Undercoursing. Stratalite siding combines beautifully with brick and other permanent building materials. It can be used on all four walls or for that special touch, as shown here.

Lightweight, 14 $\frac{5}{8}$ " x 24" panels are fast and easy to apply, with very little waste. Warranted for 20 years by GAF, one of America's leading manufacturers of building materials. For further details, call your GAF Building Products dealer or send the coupon below. In Sweet's see GAF Building Materials insert.

 **Stratalite™**
THATCH SIDING

GAF Corporation AR-3
Building Products Division
140 West 51 Street
New York, N.Y. 10020

Yes, I'd like more information on GAF Stratalite Thatch Siding.

- Please send further details, including specifications and application data.
 Please have your representative call.

Name _____

Address _____

City _____ State _____ Zip _____

For more data, circle 66 on inquiry card

continued from page 141



WOOD FLOORING / Interior designer David Barrett chose white oak *Brittany* flooring for a modern library interior in a recent special exhibition, "Floors Par Excellence." The large squares of flooring were banded by 4-in. stainless steel strips. Brass strips could be used to provide a similar look. For the same exhibition, Michael Greer used the Monticello floor design—the original design was created by Thomas Jefferson for his home. ■ Wood-Mosaic Corporation, New York City.

Circle 303 on inquiry card

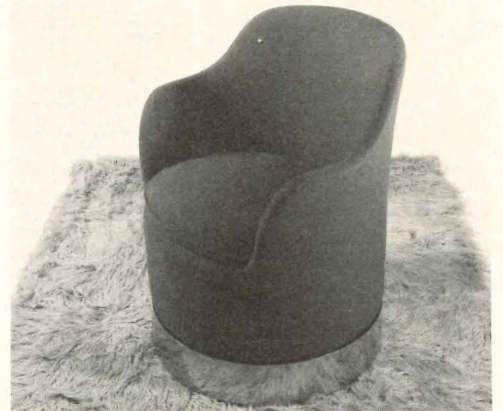

TILTING CHAIR / Executive and conference room chair has a tilting and swivel mechanism on casters. Chair tilts and revolves within the mirror-polished stainless steel base. The base is also available in other metal finishes as well as fabric-covered or wood. ■ P. H. Enfield Designs, New York City.

Circle 304 on inquiry card



*Saves time...
increases efficiency and productivity*

*Instant and direct
2-way conversation
between any 2 points*

TALK-A-PHONE INTERCOM
with the "built-in-brain"

TALK-A-PHONE Intercom has cut work loads from 20% to 50%—effected savings of thousands of man-hours, simplified office and business routine. Where desired, replies can be made at a distance without operating controls; yet other stations can have complete privacy. Designed to fulfill virtually every office, industrial and institutional Intercom need. TALK-A-PHONE sets a high standard of achievement in Intercommunication engineering. Proportioned like a book to lie flat on the desk . . . only 3 inches high. Combines the look and feel of fine grained leather with the strength and rigidity of steel. Beautifully finished in charcoal gray with brushed chrome panels. From 2 to 100 station systems, you can do it better and more economically with TALK-A-PHONE. Pays for itself many times over.

TALK-A-PHONE . . . the accepted symbol of quality and dependability in Intercom for over a third-of-a-century. "Has Everything, Does Everything."

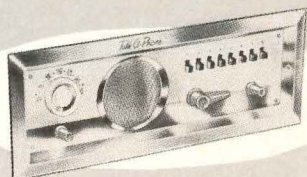

Intercom for the Home. Enjoy comfort, convenience and peace of mind. You can: • Independently originate and receive calls to or from any other room • Answer outside doors from any room • Enjoy radio in any room • Listen-in on children, baby or sick room from any room, yet other rooms can have complete privacy. Distinctively styled. Easily installed.



Intercom For Apartment House. Provides instant and direct 2-way conversation between any Apartment and Vestibules—in buildings of any size. Greater performance with these exclusive Talk-A-Phone features: • Ample volume without "boom" • Automatic privacy • Individual volume selection for each apartment • Built-in Buzzer • 1 or 2 talking circuits.

Send for Free Catalogs...

Dept. AR

TALK-A-PHONE CO., 5013 N. Kedzie Ave., Chicago, Illinois 60625

For more data, circle 67 on inquiry card

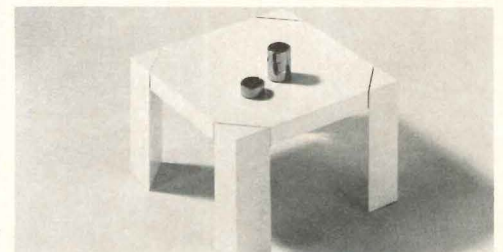
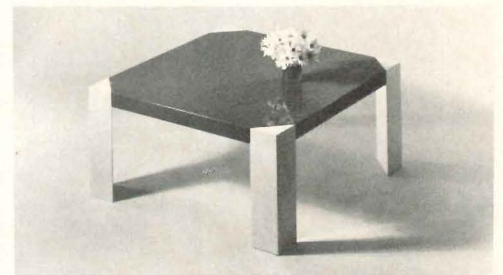

EXCHANGE TABLE / A design system, developed by Paul Mayen, consists of detachable triangular legs and removable tops. The line offers: "maximum variability in sizes and heights; maximum choice in combining the standard 33 lacquer colors, and almost unlimited variations when using lacquer colors with any of the 8 selected woods." ■ Intrex Incorporated, New York City.

Circle 305 on inquiry card

more products on page 158

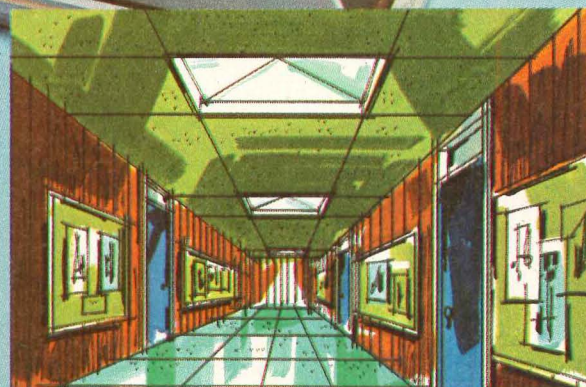
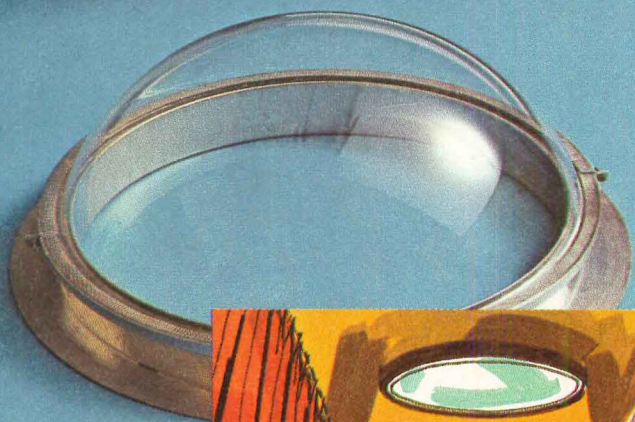
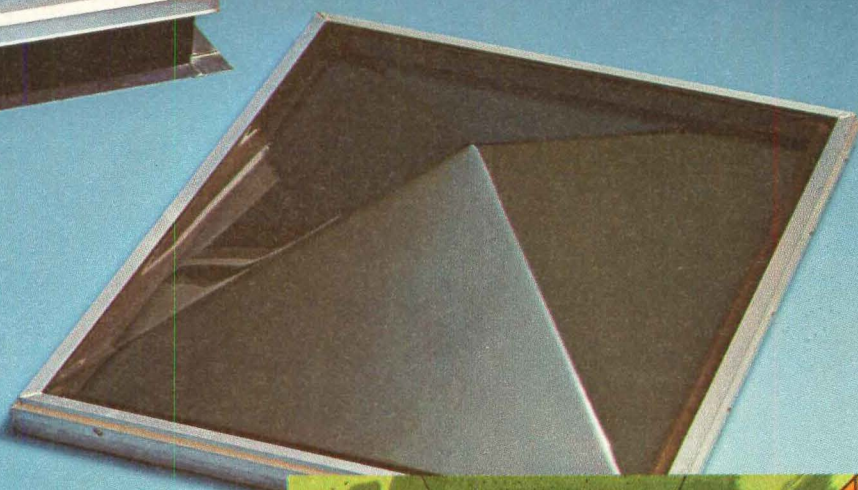

Plexiglas® solves skylight design problems

You have a virtually unlimited choice of ready-made, well-designed and highly functional skylights to work with when you specify the one and only time-proved plastic skylight glazing material—Plexiglas acrylic plastic.

Skylight shapes in Plexiglas include domes and pyramids in circles, rectangles and squares. Both single and double domes can be specified in

colorless, in light-diffusing white translucent or in solar-controlling transparent bronze and grey tints.

Plexiglas is the only plastic skylight material that has more than a quarter of a century of successful outdoor use to prove its weather and breakage resistance. Its daylight transmitting properties are unsurpassed by other skylight glazing materials.

In addition to standard skylight applications, Plexiglas is used in heat and smoke venting domes, ventilating domes and roof scuttles.

Sizes up to 92" x 92" are available as standards (larger sizes are available on request) from skylight manufacturers across the country. Write for the names of suppliers near you.

Plexiglas is made only by



PHILADELPHIA, PENNSYLVANIA 19103

For more data, circle 68 on inquiry card

Bright ideas

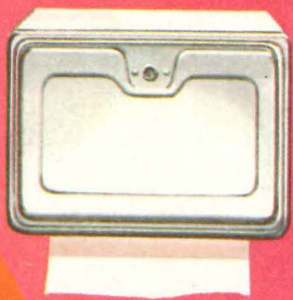
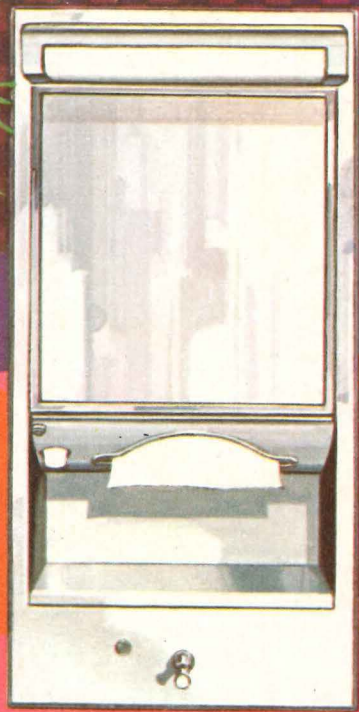

Now you can select quality washroom accessories on a systems basis, just as you specify Bradley Washfountains and showers. Bradley's expertly crafted accessories reflect the clean, functional lines of today's contemporary structures. They allow you complete design freedom. And conserve space and reduce maintenance. Towel dispensers, waste receptacles, mirrors and shelves are only a few of the many accessories Bradley offers. Others include soap dispensers, napkin vendors and disposals, toilet tissue holders, seat cover dispensers, and related equipment. It's the complete line for commercial, industrial, institutional, and public buildings. From Bradley. The washroom systems specialists. Bradley Washfountain Co., D. J. Alexander Division, 9255 Fountain Blvd., Menomonee Falls, Wisconsin 53051.

For more data, circle 69 on inquiry card

from Bradley!

Leader in Washroom Fixtures and Accessories





The number is Andorra 782

Your number for elegance. And only one of many stylish Mortise Locksets. Andorra, expressing the beauty, quality and security built into the complete Corbin line of door closers, exit devices, and many types of locksets.

Your Corbin distributor can furnish you with complete data on this design, or write P. & F. Corbin Division, Emhart Corporation, Berlin, Connecticut 06037. In Canada—Corbin Lock Division.



For more data, circle 70 on inquiry card

Coming soon:

Weath·R·Proof

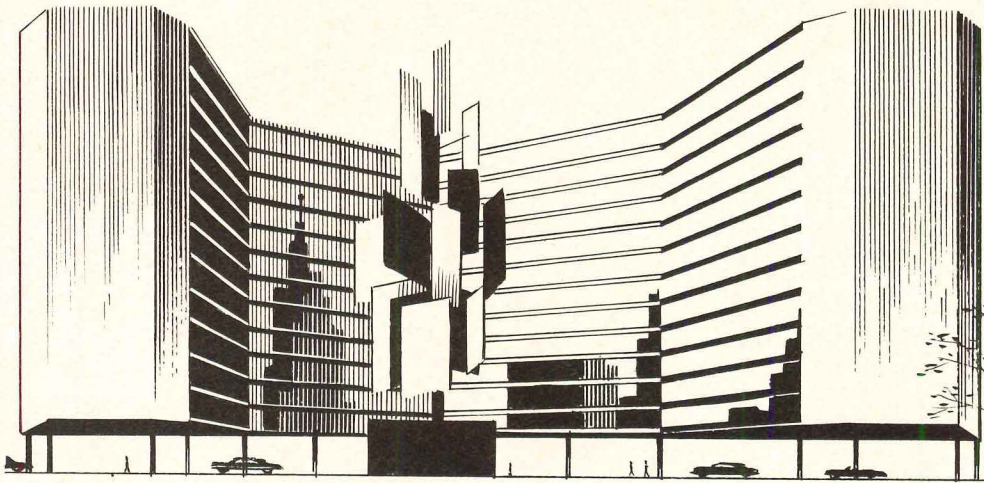

A New Name in Insulating Glass

A New Product in the insulating glass field, Weath-R-Proof has been under extensive research, development and testing by Thermoproof Glass Company since 1965.

A 20 Year Warranty stands behind each Weath-R-Proof unit . . . an expression of our confidence in a product manufactured with innovative techniques and the finest materials.

An Established Company in the insulating glass field, Thermoproof Glass Company is large enough to handle monumental glazing jobs . . . small enough to be personal.



Weath·R·Proof made more ways to fit more ideas
INSULATING GLASS

Full color insert in Sweet's $\frac{4a}{Th}$

Thermoproof Glass Company—4815 Cabot Avenue—Detroit, Mich. 48210
Subsidiary of Shatterproof Glass Corporation

For more data, circle 71 on inquiry card

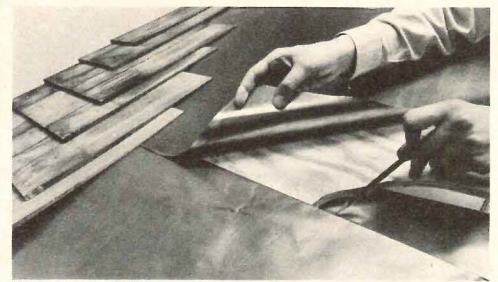

ROOFING / A new roofing system is said to be the first wood shingle system to be assigned an Underwriters' Laboratories "Class B" rating for prepared roof-covering materials. Cedar shingle roofs can be specified in buildings designed for the inner-fire-zone areas of many major cities. The system calls for fire-retardant red cedar shingles over a roof deck covered with a plastic-coated steel foil. The shingles are "pressure-impregnated with a special fire-retardant compound designed for exposure to all weather conditions." ■ Koppers Company, Inc., Pittsburgh.

Circle 306 on inquiry card



COLORFUL URETHANE COATING / Workers spray non-discoloring urethane coating, NC-104, on the concrete roof of the Marin County Civic Center in San Rafael, Calif., designed by architects of the Frank Lloyd Wright Foundation. The coating is a tough, waterproof one that can be produced in any color and will withstand deteriorating effects of weather and air pollution. ■ The Goodyear Tire & Rubber Company, Akron, Ohio.

Circle 307 on inquiry card

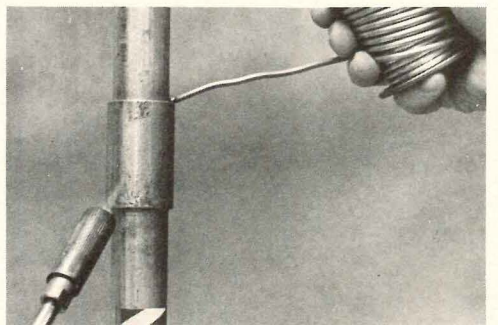

SOLDERABLE GALVANIZED STEEL PIPE / A galvanized steel pipe, available in 1/2-in., 3/4-in. and 1-in. sizes, can be soldered quickly and easily. Other advantages are reported to be low initial cost, high strength and long life. It can be used for residential, commercial and light construction water line installations. ■ Wheeling-Pittsburgh Steel Corporation, Pittsburgh.

Circle 308 on inquiry card
more products on page 172

WS 7
BUTTERNUT

WS 14
BLUE
SHADOW

WS 17
SUNNY
BEECH

WS 25
MOSS
OLIVE

WS 15
WHITE
BIRCH

WS 30
CHARWOOD

WS 10
GOLDEN
PINE

WS 20
SAGE
BRUSH

WS 5
REDWOOD

WS 16
MOUNTAIN
ASH

WS 4
HAWTHORNE

WS 21
COPPER
GREEN

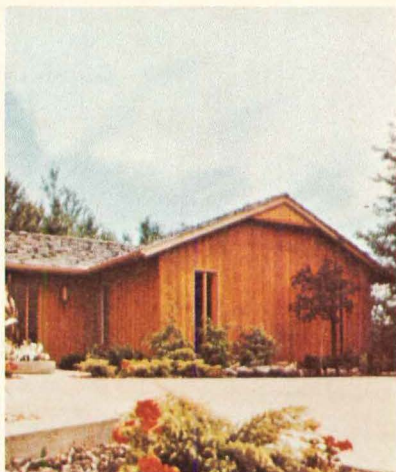

SHERWIN-WILLIAMS SEMI-TRANSPARENT EXTERIOR STAINS

FOR WOOD SIDING, SHAKES, SHINGLES, OUTDOOR FURNITURE.
ALSO FOR INTERIOR PANELING, BEAMS, PLYWOOD CEILINGS.

- Alkyd formula for toughness and longer life
- Contains fungicide preservative
- Repels moisture
- Won't rub off or stain clothing
- Mildew and mold resistant
- Needs no priming or thinning
- No topcoat needed
- Dries overnight—2-3 hours to touch. Interior: to touch—6-8 hours.
- Won't crack, peel or blister
- For new wood or previously treated wood
- Lap marks won't show

For more information,
circle inquiry card. Or write
The Sherwin-Williams Co.,
Architectural Service Div.,
Cleveland, Ohio 44101.

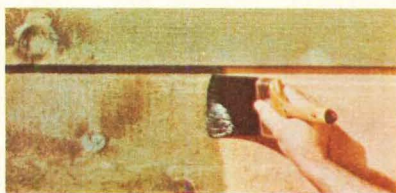

WS 2
CHERRY-
WOOD

WS 18
SASSAFRAS

WS 8
COCOANUT

WS 9
CEDAR
BARK

WS 11
HICKORY

WS 3
APPLEWOOD

WS 19
SOURWOOD

WS 6
CHESTNUT

WS 22
OAKLEAF

WS 13
SHERWOOD
GREEN

WS 1
RUSTIC
BROWN

WS 12
SYCAMORE

For more data, circle 72 on inquiry card

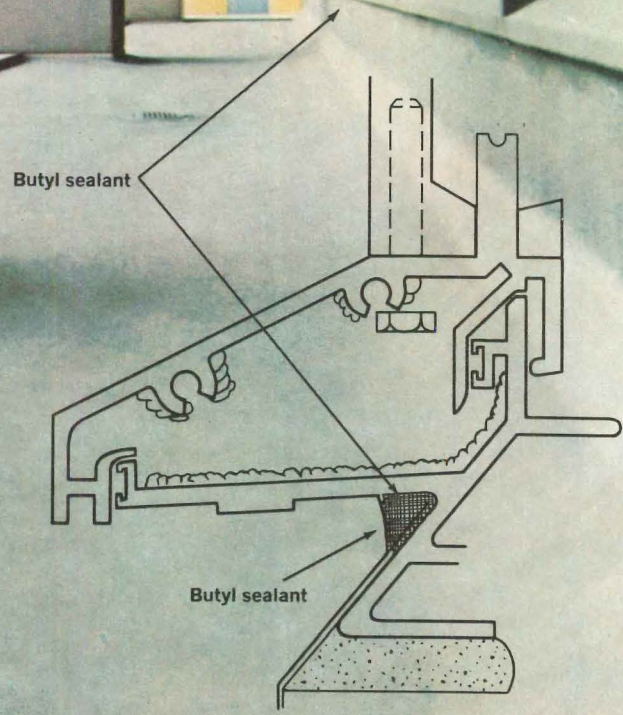
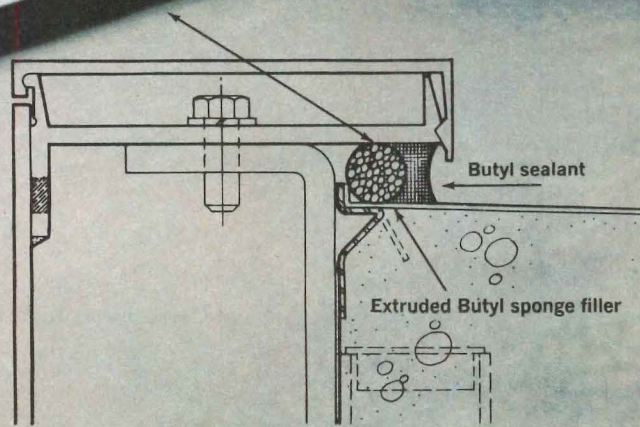
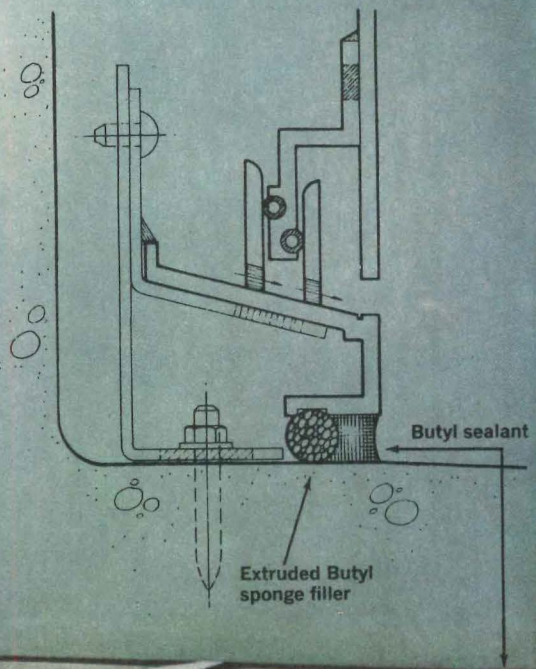

Butyl rubber sealants help striking Houston landmark keep its cool.

Extruded sponge fillers and sealants based on Enjay Butyl rubber used extensively for the durable weatherproofing of this unique building.

The Tenneco Building—a notable feature of the Houston, Texas skyline—owes much of its distinction to its unusual sunshaded facades which permit setback of the glass walls four and five feet.

A compound based on Enjay Butyl rubber was used exclusively to seal three key joints on each setback. The photo at left shows all three—the long snap-on aluminum copings at the outer edge of the setback floor, the supporting column base joints, and the under-sides of the slanting sills below both the windows. An extruded sponge void-filler made with Enjay Butyl rubber was first pressed into position under the aluminum floor copings and at the column bases and then covered with the Butyl sealant.

The Butyl sealant was chosen because it has excellent adhesion to construction materials and is non-corrosive to metals. It provides outstanding weatherproofing and long life over a temperature range of -20°F to 200°F . It has little heat conductivity, cures with minimum shrinkage. The one-component compound has excellent container stability and is easily applied with conventional tools. It can be colored to match other materials.

Enjay Chemical Company, Synthetic Rubber Division,
60 West 49th Street, New York, N.Y. 10020



Owner: Houston National Company
Architect: Skidmore, Owings & Merrill
Sealing Contractor: Kawneer Company, Inc., a subsidiary of American Metal Climax, Inc.
Sealant: Construction Products Div., W. R. Grace & Co., Cambridge, Mass.

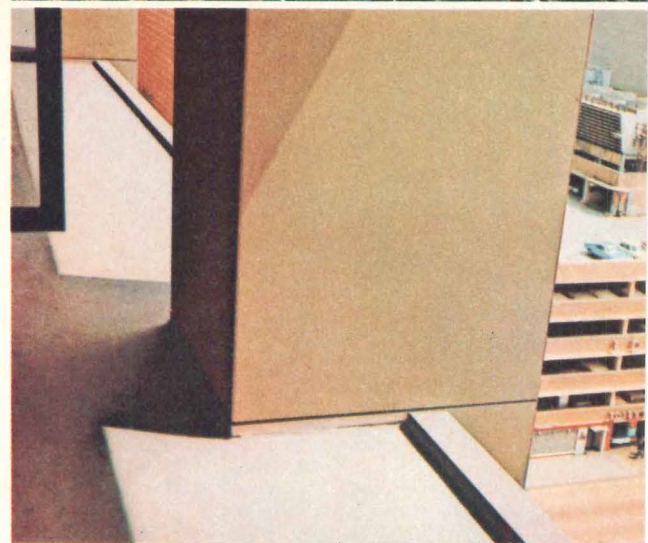

LCN

PHOTO: Memorial Art Gallery of the University of Rochester, Rochester, New York. Waasdorp Northrup and Kaelber, Architects, Rochester, New York.

Where should the door closer be placed?

LCN's complete line permits you and your Hardware Consultant to situate door closers where they can do the most for the looks and efficiency of the building as a whole. An excellent closer site (and one often overlooked) is within the top rail of the door itself. These closers offer superb control, simple installation, and a neat and uncluttered look. Consider them on your next specification. LCN Closers, Princeton, Illinois 61356.

For more data, circle 74 on inquiry card

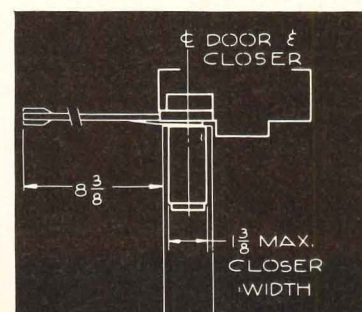



Globe Union, Inc.—Glendale, Wis.—Reception Area
Charles Harper and Assoc., Architects

Sears

Contract
Sales
Division

total
interior
space
planning

Sears Contract Sales Division offers a complete service of interior work . . . from the initial concept of design to the creation of custom furnishings. The happy result is a "total concept" of interior decoration that is integral to the whole architectural intent.

Let us explain how we can put this "total concept" to work for you. Mail the coupon for your *free* Contract Furnishings catalog, or ask to have a Contract Representative contact you.

**Sears, Roebuck and Co., Department AR3
3609 W. Arthington Street, Chicago, Ill. 60607**

- Send free Contract Furnishings Catalog
- Have Contract Representative contact me

Name _____

Company _____

Address _____

City _____ State _____ Zip _____

AR3

Prestressed concrete adapts to a variety of forms

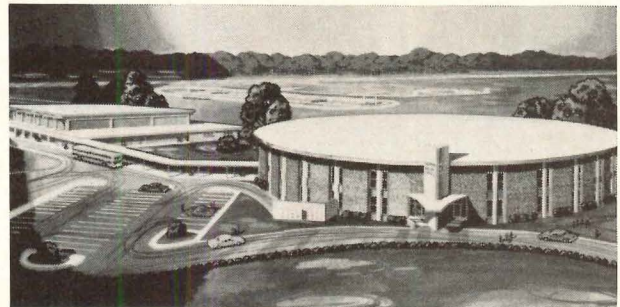

OWNER: Marion County Board of Public Instruction. **ARCHITECT:** J. C. (Berry) Walker, Ocala, Fla. **GENERAL CONTRACTOR:** Drake Construction Co., Ocala, Fla. **PRECAST & PRESTRESSED STRUCTURAL UNITS:** Dura-Stress Inc., Leesburg, Fla. **PRECAST LINTELS AND SILLS:** Wekiwa Concrete Products, Zellwood, Fla. **READY MIX CONCRETE:** Thomas Concrete Co., Ocala, Fla. **CONCRETE MASONRY UNITS:** Cummer Inc., Kendrick, Fla.

Students began attending classes in this new Ocala High School in January of this year. It is designed to accommodate 1200 students.

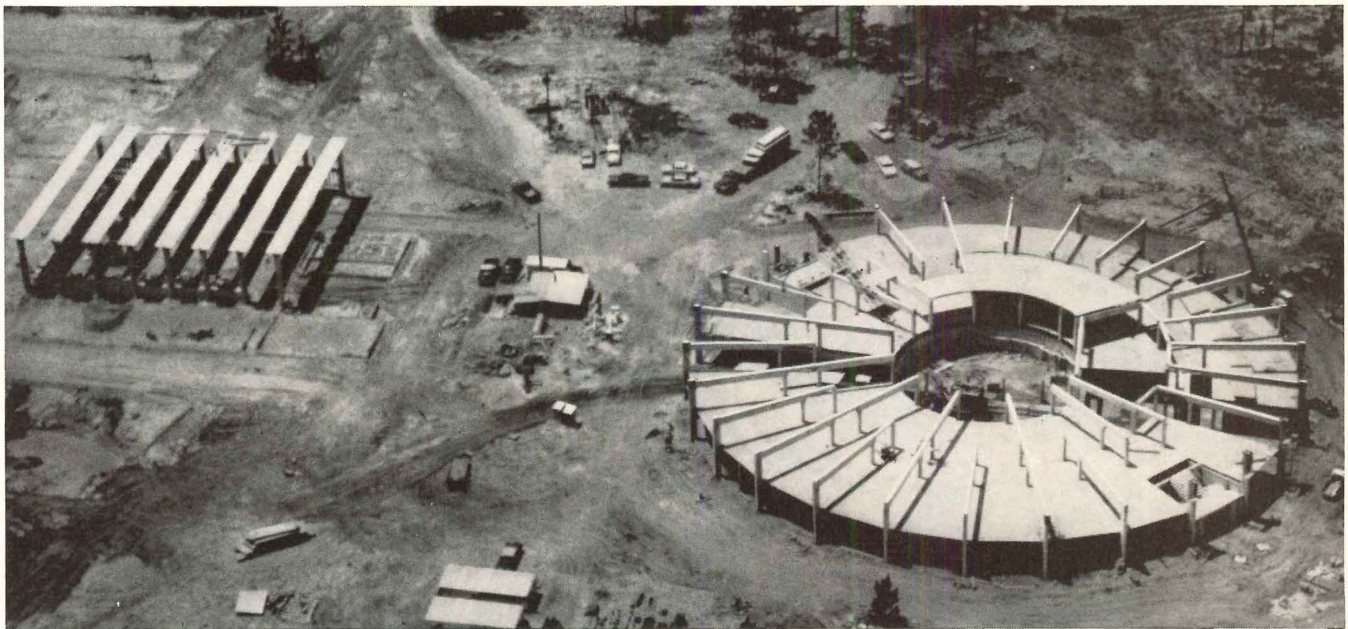

This new high school in Ocala, Florida, is another example of how prestressed and precast concrete can serve both functionally and esthetically. The unusual circular classroom and adjacent gymnasium show the excellent adaptability of this material.

Dura-Stress, Inc. used Lehigh Early Strength Cement in the manufacture of the precast and prestressed structural units in this school. Here, as in almost any precast work, this cement benefits precaster, erector, and architect alike. Quicker re-use of forms. Earlier delivery of units. Orderly on-time construction scheduling. Lehigh Portland Cement Company, Allentown, Pa.

LEHIGH

The circular structure is 232' in diameter and 27' high. In addition to the huge single T's in the gym, the project has 113,464 sq. ft. of double T's; 4594 sq. ft. of 8" flat slabs; and 3673 lineal ft. of structural beams.

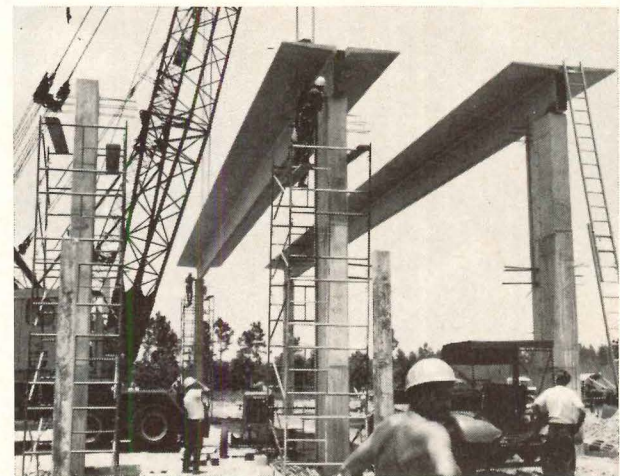

Eight Lin T prestressed beams compose the roof structure of the center portion of the gym. Beams are 106'8" long, 8' wide.

**Without
this
component...**



**a material handling system is
missing one of it's most critical parts**

"In-plant" material handling systems often stop or start at the dock and make no provision to move goods and materials across the dock and into and out of trucks and rail cars. To help your clients effectively handle goods and materials in this critical dock area, Kelley offers a complete choice of Permanent Adjustable Dockboards. Kelley Dockboards offer patented safety and

operating features which insure smooth, safe, efficient transfer of goods and materials. If you would like more information on planning this area, we will be happy to send you a copy of the third edition of "Modern Dock Design." Please return the inquiry card, or write: Kelley Company, Inc., 6768 North Teutonia Avenue, Milwaukee, Wisconsin 53209, (414) 352-1000.

World's largest manufacturer of permanent adjustable dockboards

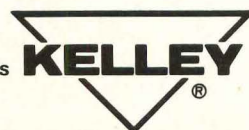

For more data, circle 76 on inquiry card

custom floors of genuine TEAK at unaccustomed low prices!

Thai-Teak makes a prestige floor with rich, full lifetime beauty that sells itself. It costs no more than many custom vinyls, many wood floors, many wall-to-wall carpetings . . . in large installations.

Competitively priced quality that is unique and praiseworthy. Installation is quick, easy, precise and maintained at low cost. Keeps labor prices right down on the floor.

Thai-Teak resists termites, rot, decay. It helps you make more permanently satisfied clients and customers. Isn't that what you really want?

Send for **FREE brochures**
on 150 patterns
and technical data.

(Illustrated)
Four of
150 available
patterns

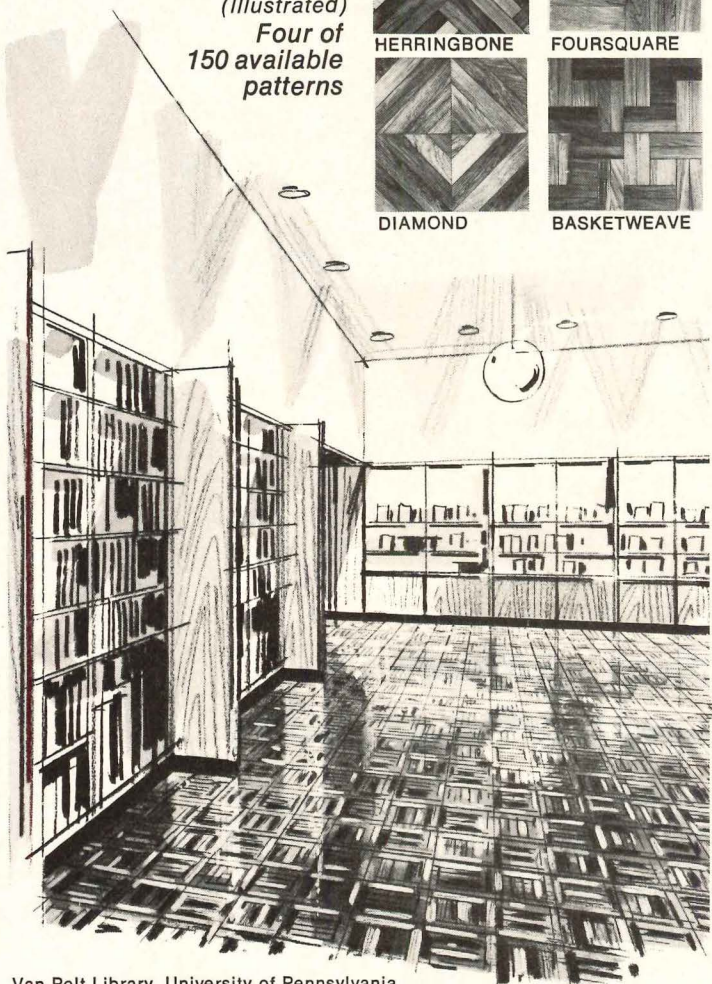
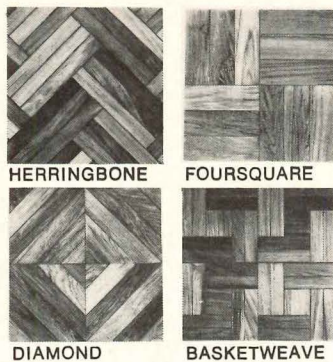

Van Pelt Library, University of Pennsylvania
Thai-Teak Cross Directional Swirl Pattern
Architects: Harbeson, Hough, Livingston & Larson

SEE OUR CATALOG IN SWEET'S **S**



GENUINE IMPORTED
THAI-TEAK™
PARQUETRY FLOORING
Product of
BANGKOK INDUSTRIES, Inc.

1545 W. Passyunk Ave., Phila., Pa. 19145 • (215) DE 4-1500

For more data, circle 77 on inquiry card

107

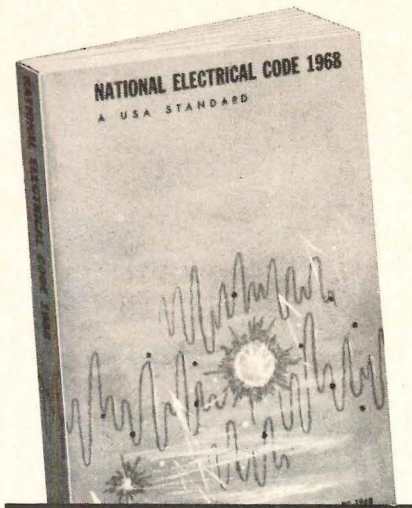

1968 NATIONAL ELECTRICAL CODE

The very latest edition—480 pages. Over 300 substantive changes, 6 new articles, and over 100 new rules since 1965 issue. The most widely adopted and used code in the U.S.A. Sponsored by NFPA, approved by USA Standards Institute. \$2.00 per copy. Enclose check with order to Dept. D6.

National Fire Protection Association
60 Batterymarch St., Boston, Mass. 02110
Telephone (617) 482-8755

For more data, circle 78 on inquiry card

NEW

All you need
to know about

Automatic Pneumatic Tube
Communications Systems

by Standard Conveyor

The ultimate
in automatic tube
dependability!

Standard Conveyor COMPANY

Single source responsibility backed by a half century of experience

BULLETIN NO. 114

Get your free copy! Describes, illustrates new type automatic tube systems featuring greater dependability, quieter operation. 12 pages. **Standard Conveyor Co., 312-C Second St., North St. Paul, Minn. 55109.**

For more data, circle 79 on inquiry card



Imperial House, Dallas, Texas
 Architect: George L. Dahl, Inc.

“**I**mperial House” of Dallas...
 Outstanding Architectural Creation
 with Ludowici-Celadon Roofing Tile

For a roofing material that can express his every architectural fancy, the perceptive architect looks to Ludowici tile. Varied patterns, colors and surfaces offer an unlimited choice in hard-burned clay that cannot wear out, fade or discolor . . . and that requires minimum maintenance.

Architect George L. Dahl of Dallas selected Ludowici's Designer Tilestones in tones of blue, green and gray for this luxurious modern apartment building.

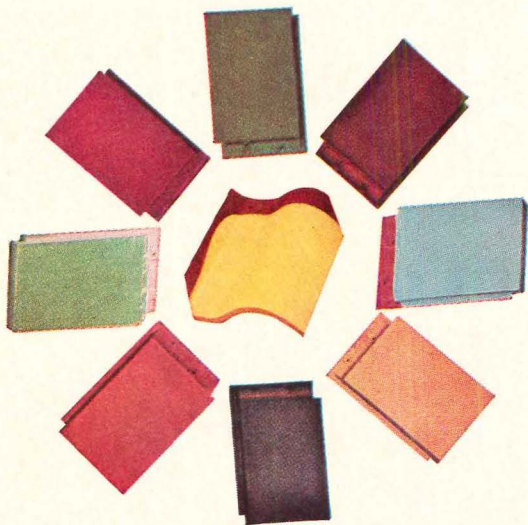

WIDE SELECTION OF OTHER PATTERNS,
 TEXTURES & COLORS

For additional information see Sweet's Catalog or write Dept. AR
LUDOWICI-CELADON COMPANY
 75 East Wacker Drive • Chicago, Illinois 60601

Manufacturers of quarry tile, the nation's largest producer
 of roofing tile and NAILON Facing Brick.

For more data, circle 80 on inquiry card

Don't let cancer scare you to death.

If there's one thing we must make you aware of it's this: When discovered early, most cancers are curable. 1,500,000 Americans who are cured of cancer are proof. No one on record, however, has ever been cured of cancer by worrying about it. If you suspect you have cancer, do the smart thing; make an appointment with your doctor.

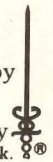
American Cancer Society
Fight cancer with a checkup and a check. 

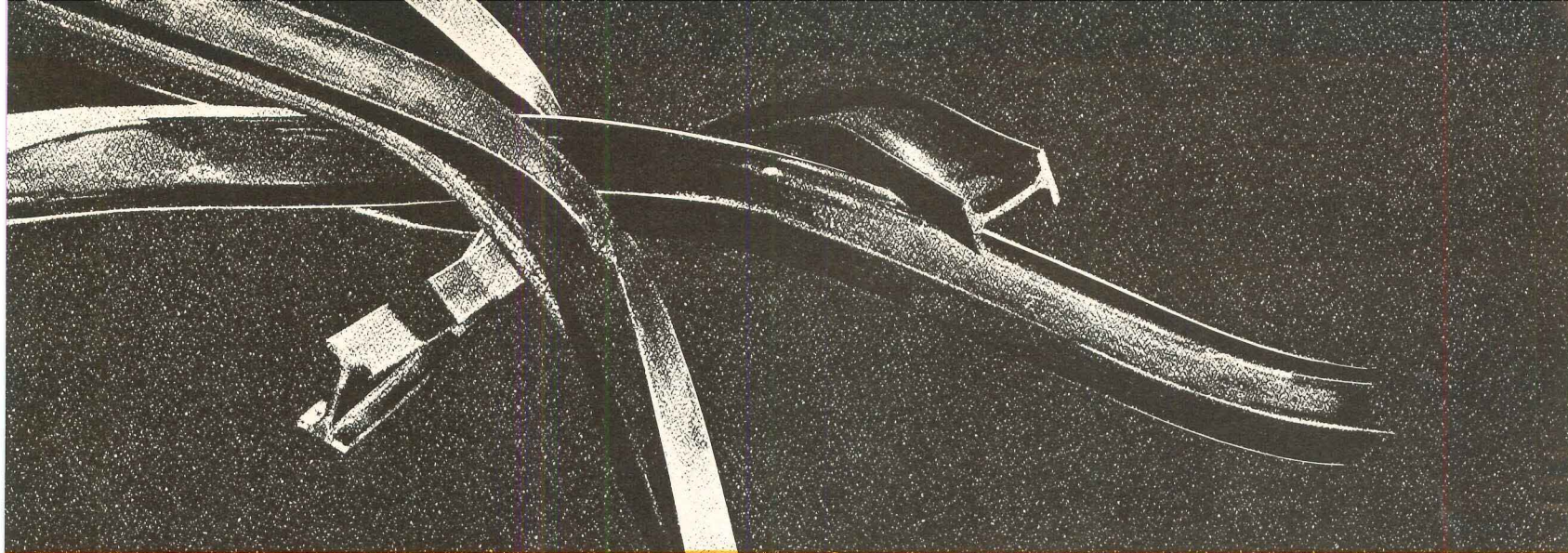

Before fire makes it too hot for steel, talk to Zonolite about the kind of fire insurance you spray on.

It's Zonolite® Mono-Kote, the compound that fireproofs steel and concrete. And does it so well that its fire-resistance ratings range up to 5 hours, depending on the structural system it's part of.

Mono-Kote comes ready to use. Just add water. And spray. It pumps easily—as high as

50 stories. Goes on fast. Delivers a bond strength of more than 500 pounds per square foot.

Other features? Indeed! Like zero erosion, after being tested in 100 m.p.h. winds for 87 hours. Result: no "dusting" in air-conditioning and ventilating systems. Also, its use permits

reduction in the thickness of concrete floors. Cost? Very little.

Want all the facts and figures from the Zonolite fireproofing experts? Say the word.

ZONOLITE

W. R. GRACE & CO.
62 Whittemore Avenue
Cambridge, Mass. 02140

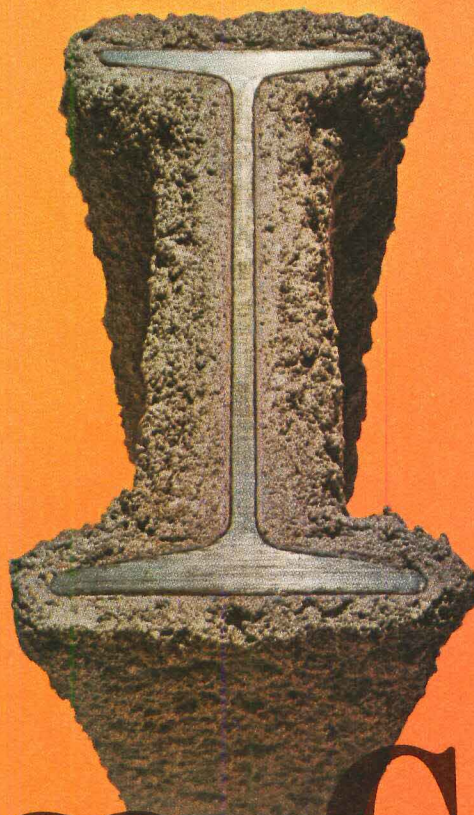

Just say Grace.

For more data, circle 115 on inquiry card

HILLYARD

FLOOR TREATMENTS

Used in America's Newest,
Most Modern Buildings

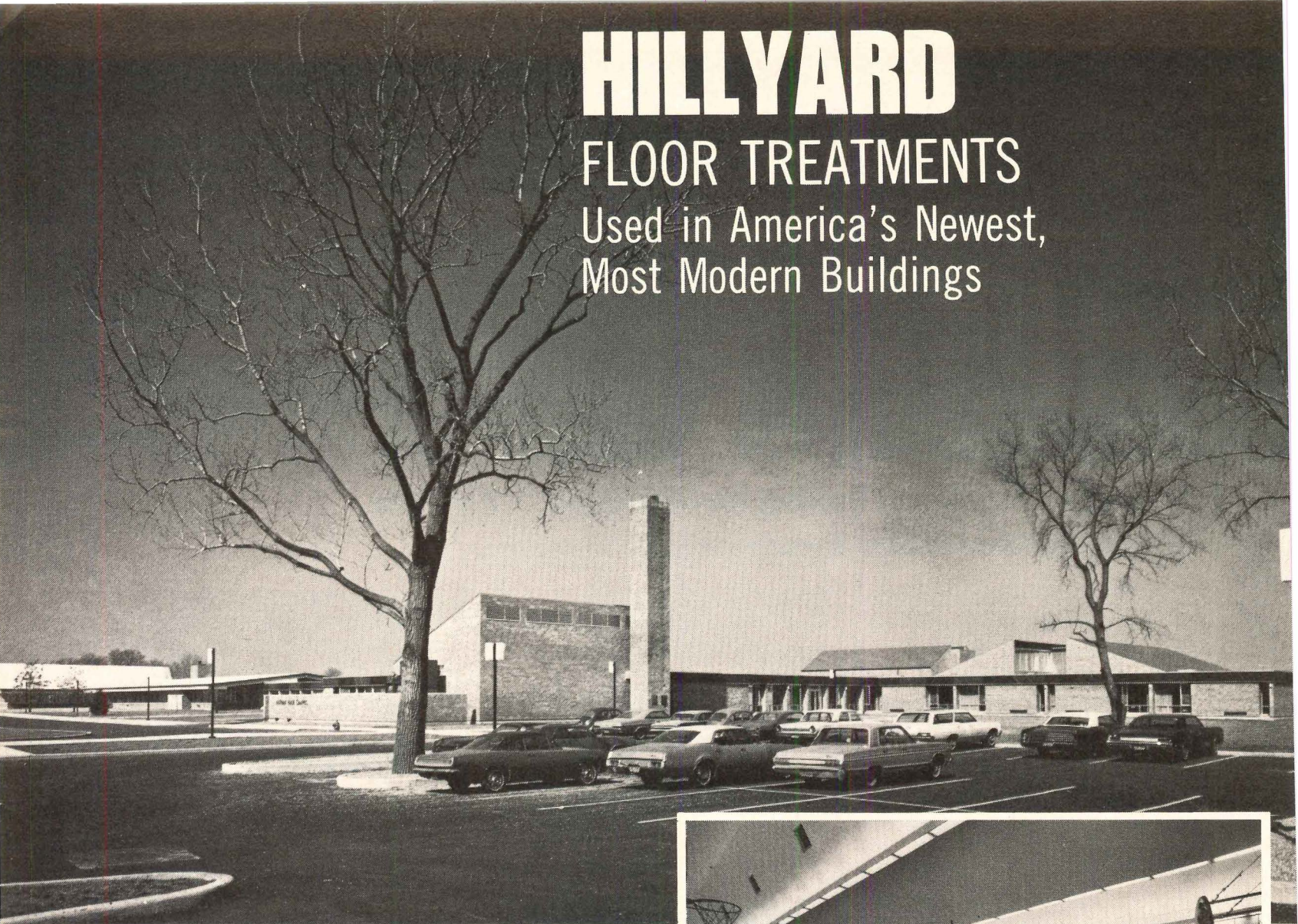

*Nathan Hale School at Crestwood, Ill.
Architects: The Perkins & Will Partnership,
Chicago, White Plains, N.Y., and Washington, D.C.*

Hillyard seals, finishes and cleaners are the superior choice for use on every type of floor in every type of structure—from schools to airport terminals, from office buildings and shopping centers to hospitals and nursing homes.

The reason: repeated proof that Hillyard products provide (1) better, longer-lasting protection for the surface; (2) enhanced appearance; and (3) easier, more economical maintenance.

WRITE FOR UP-DATED SPECIFICATIONS MANUAL

It contains a Sweets Architectural Catalog; Spec-Data sheets on seven widely specified products; and a treatment folder for every type of floor.

In ring binder form, each copy is numbered so that you will be furnished with new inserts as still later information becomes available. Write for your copy on your letterhead.

Hillyard architectural consultants are ready to recommend proper, approved treatments for the floors you specify; and to supervise application at the job site.

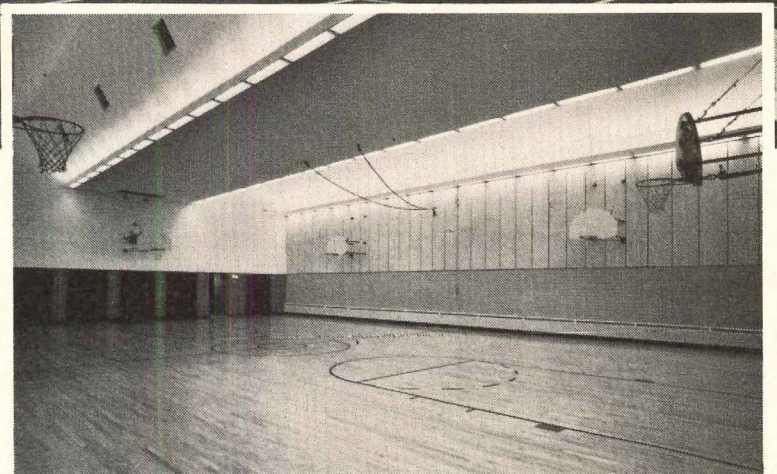

HILLYARD
FLOOR TREATMENTS

ST. JOSEPH, MISSOURI U.S.A.
Totowa, N.J. San Jose, Calif.
Minneapolis, Minn. Dallas, Tex.
IN CANADA: Calgary, Alberta
London, Ontario



SINCE 1907

*The most widely recommended and
approved treatments for every surface*

For more data, circle 81 on inquiry card

Darn clever, these Chinese.

4,000-year-old building secret revealed in ancient Chinese porcelain-enamel vase

The fact that porcelain enamel as a building material is virtually indestructible was dramatically demonstrated by the discovery of this 4,000-year-old Chinese vase. Its brilliant colors and gleaming finish have not aged over the centuries.



TODAY LEADING ARCHITECTS AROUND THE WORLD ARE SPECIFYING ALLIANCEWALL PORCELAIN ENAMEL PANELS MORE AND MORE. The unusual durability of AllianceWall panels has greatly contributed to this growing popularity. After decades of tough, punishing wear, early-day AllianceWall installations still look bright and new. Consider these facts:

- AllianceWall porcelain is actually fused to the steel . . . and actually becomes a part of the steel . . . not just a coating or surface treatment.
- AllianceWall panels are compatible with nearly any other type building material.
- The smooth non-porous glass surface of AllianceWall porcelain-on-steel panels will not retain dirt, grease or stains.
- AllianceWall panels come in 107 standard beautiful colors which never fade, corrode or appear to age.

Send Today for Full Information About AllianceWall Panels in the Construction of Office Buildings • Industrial Plants • Hospitals • Schools • Apartment Buildings

AllianceWall®

AllianceWall Corporation • Box 247 • Alliance, Ohio 44601

For more data, circle 82 on inquiry card

Hot water — 60 cups per hour — for coffee, tea, or instant soups. Turns a Halsey Taylor water cooler into a complete refreshment center. Eliminates the hazard and mess of hot plates — or time-wasting “off-the-premises” coffee breaks.

Capacity — 60 cups per hour of 180° to 145° water — or 10 cups rapid draw — from gooseneck, lever-operated cup filler.

Available as — a factory-installed accessory on Halsey Taylor wall-mount cooler WM-14-CB, and floor-standing coolers SC-14-CB, WT-14-CB, and compartment type model CP-3-CB.

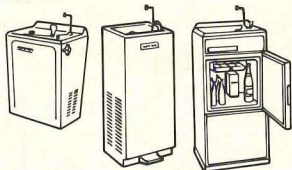

Write for Catalog and specifications.
 THE HALSEY W. TAYLOR COMPANY
 1560 Thomas Road, Warren, Ohio 44481
 SUBSIDIARY • KING-SEELEY **KST** THERMOS CO.



For more data, circle 83 on inquiry card

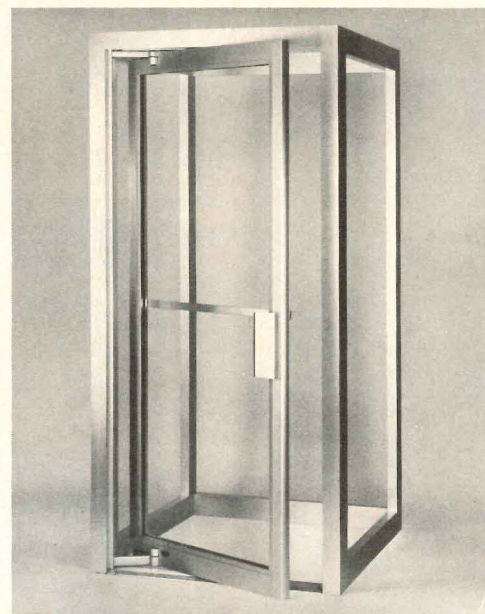

ADJUSTABLE DOOR / The latching, back checking and closing speeds of this manual balanced door can be fully adjusted to meet any situation. The unit is covered by a three-year factory-parts replacement warranty on operating hardware and the standard LCN 5-year warranty on the door closer. ■ The Natcor Company, Nashville.

Circle 309 on inquiry card

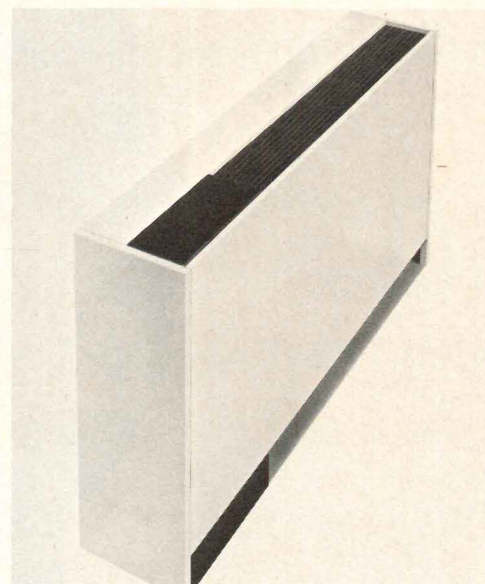

AIR-CONDITIONING TERMINAL UNITS / A line of fan-coil *UniTrane* room units is designed “to compare favorably with the quality of large refrigeration machines which form the heart of big systems.” Among the favorable features are the NC curves and octave band sound power ratings—testing per ARI Standard 443-66—and ARI Certified Performance ratings. A large high temperature rise coil and small auxiliary coil make the units adaptable for use on the company’s 4-pipe system, which is reported to have an installed cost only 5 to 10 percent above 2-pipe systems. ■ The Trane Company, La Crosse, Wis.

Circle 310 on inquiry card
 more products on page 186-B

PEOPLE PLEASER

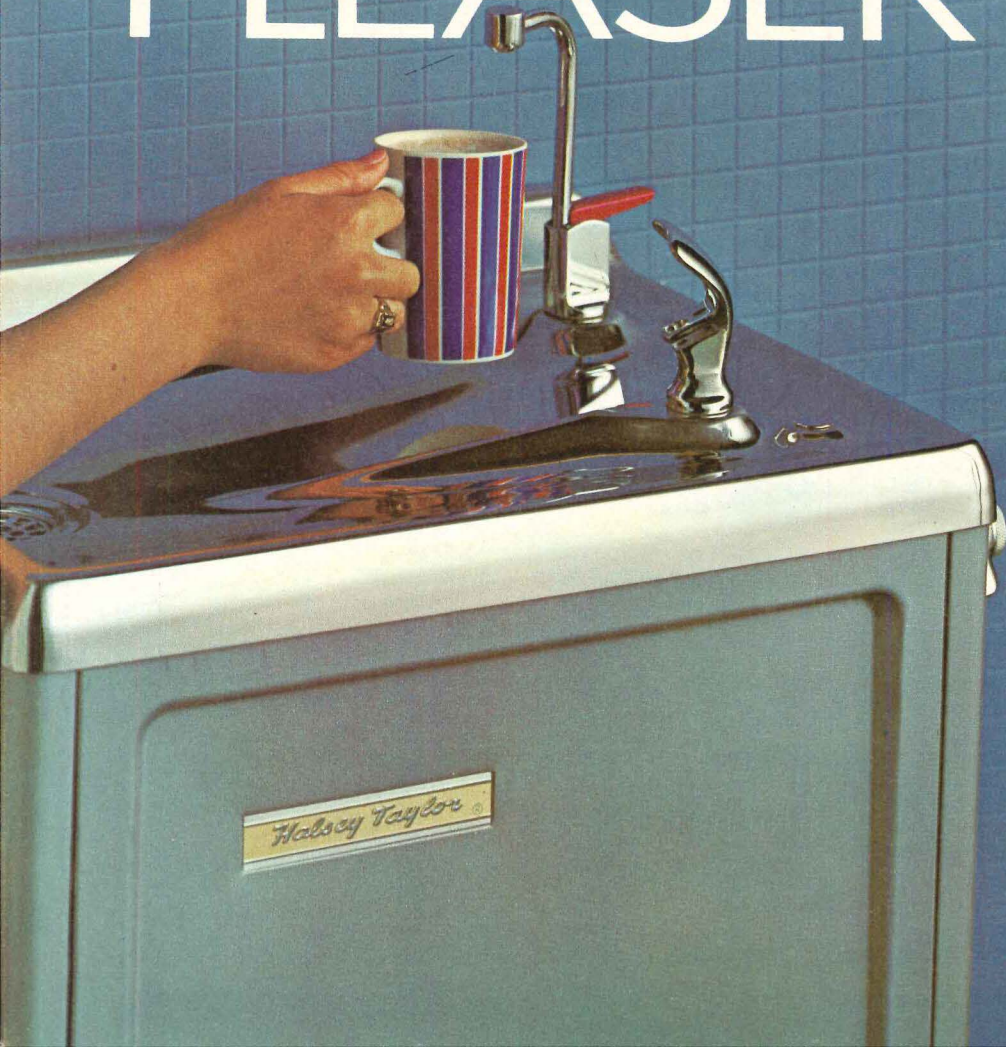



We make a lot of different ceilings.
To do a lot of different things.
This one's thing is total accessibility.

You can't see it, but above the monolithic beauty of this ARMSTRONG acoustical tile ceiling is a unique suspension system that provides complete accessibility at any point in the ceiling. The system is called ATS. Short for Accessible Tile System. With ATS, a simple tool is all that's needed to gain access or to change tiles or to rearrange light fixtures. Like all Armstrong Ceiling Systems, ATS was designed to meet a specific set of needs—both functional and esthetic. Because there are so many different Armstrong Systems, your Armstrong Architectural Representative is in the best position to help translate your particular needs into a workable recommendation. For his name, and a copy of our ceiling systems folio, please write. Armstrong, 4207 Rock St., Lancaster, Pa. 17604.

Armstrong / CEILING
SYSTEMS
THAT WORK

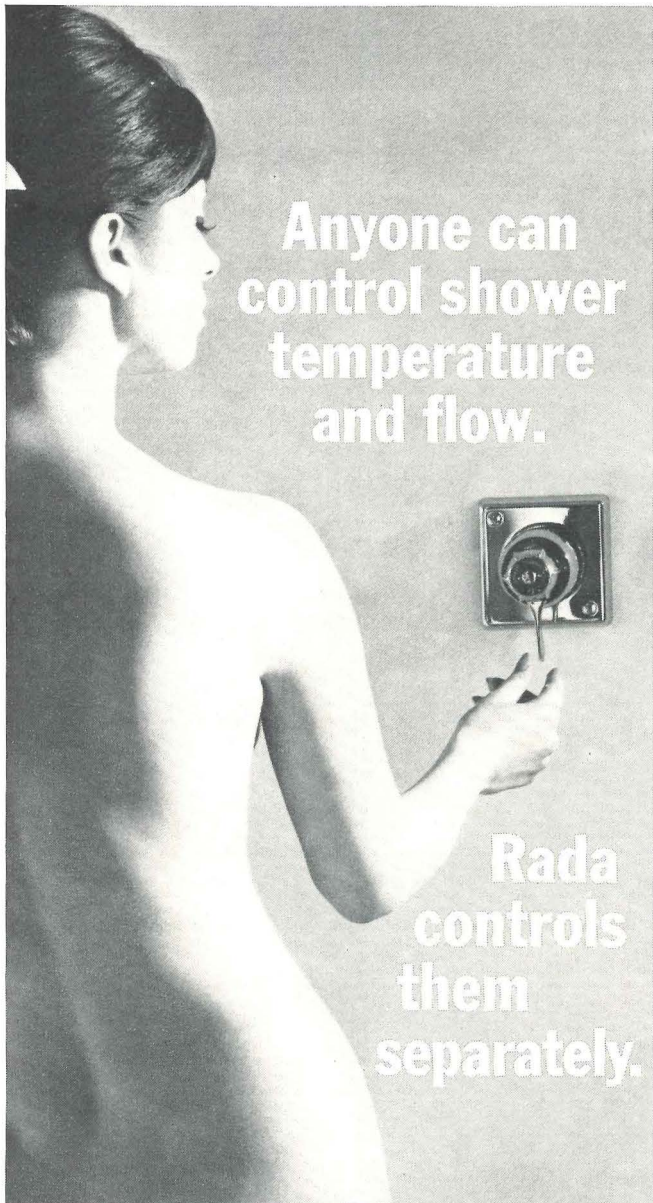

Anyone can
control shower
temperature
and flow.

Rada
controls
them
separately.

The Rada Thermostatic Mixing Valve has dual controls. Touch one—and adjust the temperature. Touch the other—and you adjust the flow. And either may be adjusted without upsetting the other.

Reason: Rada's responsive bi-metal thermostat. It holds the temperature steady no matter how much or how often the hot and cold supplies change. This sensitivity is combined with simplicity and strength in construction.

Next time you specify thermostatic mixing valves for shower, or in matching tub-and-shower combinations, specify Rada. Made by Richard Fife, Inc. The company that's made a big business out of controlling water beautifully.

Also specify Unitap spray mixing faucets—
another way to control water beautifully.

Richard Fife, Inc.

1140 Broadway, New York, N.Y. 10001
Phone: (212) 683-0745

For more data, circle 84 on inquiry card



WESTMINSTER TIP UP SEAT

Send for brochure:
J. G. Furniture Co., Inc.
Quakertown, Pa. 18951

JG



**Just add people.
Haughton Escalators do the rest. Beautifully**

From our wide range of models, you can specify just the right equipment to move up to 8,000 people hourly.

Reliably and safely. Indoors or outdoors. Wherever you need space-saving, continuous transportation.

Call in your Haughton man for complete specification data on Haughton advanced-design escalators to meet your new construction or modernization needs.

Or, please write us direct.

HAUGHTON 
ELEVATOR COMPANY
DIVISION OF RELIANCE ELECTRIC COMPANY
P.O. Box 780 Toledo, Ohio 43601

For more data, circle 85 on inquiry card

Instant Changes.

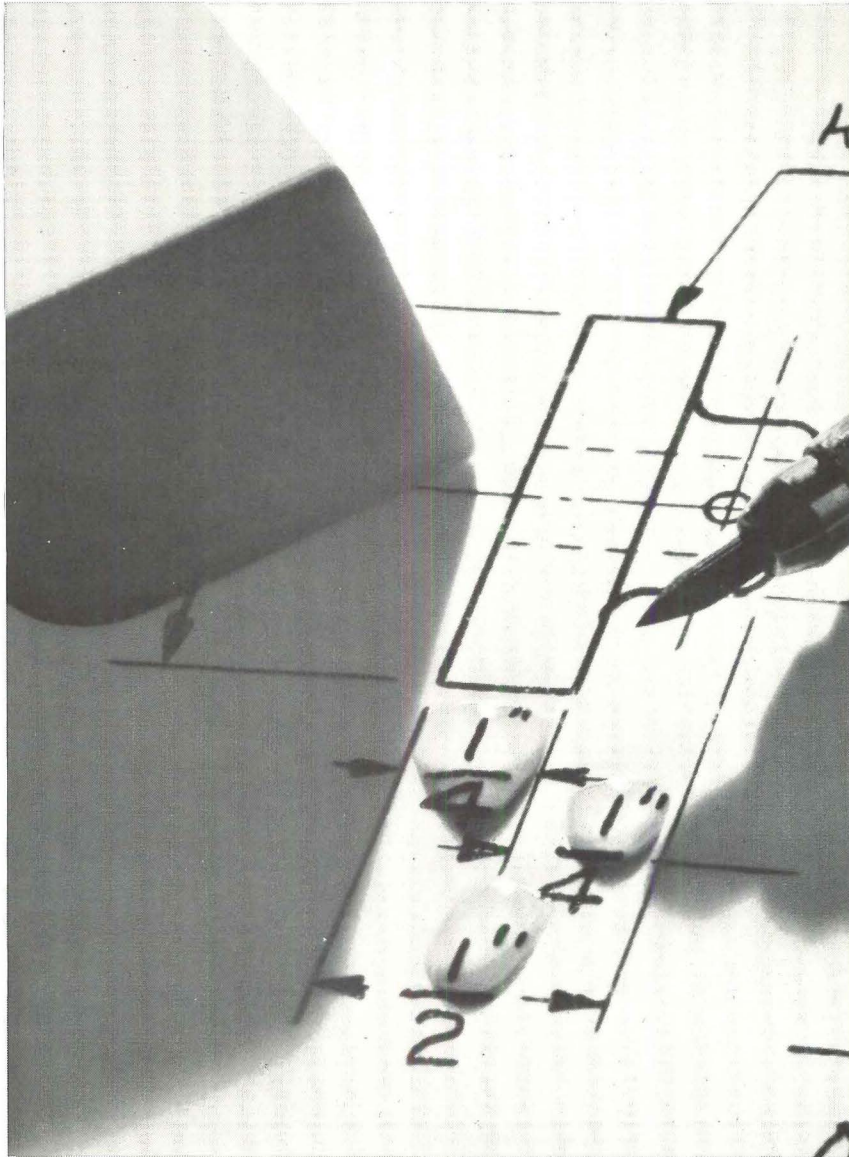

Revisions are easier with KODAGRAPH Wash-Off Films.

Here's a real bonus for draftsmen.

You don't need to retrace an entire drawing that needs only revision. A beautiful reproduction on KODAGRAPH Wash-Off Film can be made that includes only the unchanged areas. You merely draw the new details.

The improved drafting surface on these ESTAR Base Films takes pencil or pen nicely—holds up under repeated erasures. Photographic lines are wet erasable. Resulting diazo prints will be sharp and clean.

Ask your local Kodak Technical Service Representative to show you all the drafting shortcuts possible with Kodak Photo Drawing Systems. Or write Eastman Kodak Company, Business Systems Markets Division, Rochester, New York 14650. Dept. 710

DRAWING REPRODUCTION SYSTEMS BY KODAK

Kodak

For more data, circle 86 on inquiry card





can this really be porcelain-enameled steel?

every graceful square foot of it.

This entire facade (except of course for the glazing) was created in porcelain-on-steel panels. Notice how steel's versatility permitted graceful contouring and sculpturing to carry out the desired architectural expression.

Porcelain-enameled steel panels can be designed in a wide variety of embossments, textures, and shapes. On the practical side, they offer rigidity, light weight, corrosion resistance, cleanliness, and long-range economy.

Bethlehem furnishes special enameling sheets to fabricators who form and coat architectural panels. Colors run the full range of hues, including the new matte-finish Nature-tones which harmonize with the soft understatement of Nature herself. Let us send you a copy of the Porcelain Enamel Institute's brochure on Nature-tone finishes. Bethlehem Steel Corporation, Bethlehem, PA 18016.

BETHLEHEM STEEL



Office Building, Manchester Insurance Group, Creve Coeur, Mo.
Architect: Jerome Samuel Peters, Brentwood, Mo.
Structural Engineers: Lapin-Ellis-Dabler, Inc., St. Louis, Mo.
Porcelain Enamel Manufacturer:
Rittiner Industrial Enameling, Bay St. Louis, Miss.





SPIRES

In unit - molded fiberglass for extra strength and durability. High gloss finish. Graceful designs . . . built to inspire, impress, endure.



From Wiedemann, the originator of the fiberglass baptistry . . . and leading Baptistry Specialist . . . comes quality that is unsurpassed in the church building and remodeling field.



LIGHTING

Aluminum church lighting in five styles, to complement any style of architecture. Available in natural aluminum or anodized in gold, brass or copper tone.

BAPTISTRIES

Over 150 shapes and sizes of fiberglass baptistries available. FIBERSTRESSING is an exclusive process of interlaminar bridging to give superior strength, lasting beauty. Fully automatic heaters and many optional features available.

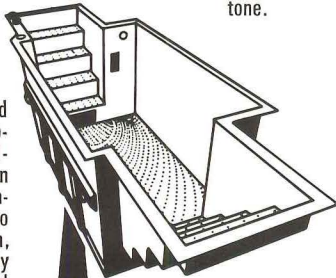

Write for free information kit See Sweet's Architectural File



Wiedemann Industries, Inc.

P.O. Box 672, Muscatine, Iowa 52761 • Phone: 319-263-6642

For more data, circle 87 on inquiry card



GLAZED CONCRETE BLOCK . . .

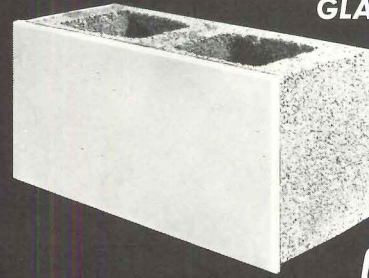

THE INHERENT ECONOMIES OF BLOCK . . .

COMBINED WITH THE PERFORMANCE OF GLAZE . . .

- Loadbearing units eliminate expense of back-up wall
- Thru-wall units in 4", 6", 8", 10" & 12" thicknesses
- Fire rating of block construction: 1, 2 or 4 hr.
- Re-inforced or non-reinforced walls
- Excellent sound loss and insulation
- Modular dimensions

© Reg. U.S. Pat. Off., Can. & other countries by THE BURNS & RUSSELL CO., Box 6063 (R), Baltimore, Md. 21231

⑤ Cataloged in SWEET'S



(Scored and Design faces also available . . . Local delivery, world-wide)

For more data, circle 88 on inquiry card

FLEXITUBE... the unique off-set tube with built-in insurance against differential expansion trouble

(Steam Heating Coils)

Aerofin's Flexitube heating coil design has proven itself on job after job for over 30 years. Flexitube looks different — performs differently. The unconventional off-set tube imparts a genuine flexibility, permitting temperature change expansion or contraction — without strain on the tube, header/header joints, or the casing. In built-up heating systems where differential expansion (due to air

stratification and air binding within the tube) causes some tubes to be hotter than others, this unequal expansion breeds stresses and even ruptures. *Flexitube handles such mechanical stresses in stride, safely.* Flexitube's single-pass, header-to-header design also contributes to absorption of stress and strains, since it insures *uniform* steam distribution and proper, quiet drainage of condensate.

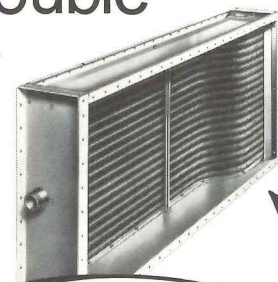

Unequal expansion strains are dissipated by these off-set tubes

Aerofin's Flexitube will stand up against differential expansion for middle range and low pressure service—indefinitely. Who else can make that heating coil statement?

SPECIFY FLEXITUBE FOR EXTRA SAFETY where large coil expansion/contraction might be a problem.

Flexible is but one of a broad line of Aerofin heating and cooling coils.

AEROFIN

CORPORATION • LYNCHBURG, VIRGINIA 24505

Aerofin is sold only by manufacturers of fan system apparatus. List on request.

AEROFIN OFFICES: Atlanta • Boston • Chicago • Cleveland • Dallas • New York • Philadelphia • San Francisco • Toronto • Montreal
AEROFIN CORPORATION (CANADA) LTD., Gananoque, Ontario

Can architects and engineers help management control rising construction and building operating costs? Here's one inflation fighter you must not ignore.

These construction statistics show that in 1969 construction costs increased abnormally—faster than most businesses could absorb without a real crimp in profits. These figures also suggest that cost increases on buildings generally protected by automatic sprinklers are far less than increases on buildings usually left unsprinklered. Specifically, changes in sprinklered building costs ranged between -9.0% and +8.1%, while non-sprinklered types increased from +11.7% to +15.6%. See for yourself. Compare *your* buildings.

These economies are facts. Are they coincidence?

1. Proven construction economies with "Automatic" Sprinklers

Building codes let you cut costs when an "Automatic" Sprinkler system is designed in. Here are some of the ways:

Building codes permit, with *sprinklers*:

- Increased area
- Increased height
- Increased distance to exits
- Less flame-resistant materials
- Lighter roof framing
- Fewer fire walls
- More fire wall openings, and larger ones
- Smaller corridor and exit widths
- Fewer draft stops
- Less fire-stopping

Let the codes help you cut construction dollars. Ask your architect to show you how.

2. Increased rental income with "Automatic" Sprinklers

During recent planning and construction of the new Georgia-Pacific headquarters, a modern 27-story structure in Portland, Oregon, these facts presented themselves: Architects Skidmore, Owings & Merrill found that the cost-saving offsets provided by full automatic sprinkler protection enabled them to install the sprinkler system at no additional cost.

This approach also resulted in *more usable rental space*. The owner's annual gain from additional rental income and insurance savings will be approximately \$50,000, or *two and a half million dollars* over a 50-year building life. Every extra square foot of usable space can mean savings for industrial and commercial businesses alike.

3. Insurance savings and increased coverage with "Automatic" Sprinklers. A leading manufacturer in Mansfield, Ohio recently reduced its insurance premiums by 80% by installing an "Automatic" sprinkler system. (Insurance savings such as this are not uncommon and generally range between 40% to 90%.) More important, this manufacturer was able to apply a portion of these savings toward much needed additional insurance coverage. They are now fully protected against loss because of fire and lack of sufficient insurance coverage.

Obtain this "Inflation Fighter" file. Are these unusual situations? Or can you save this kind of money?

Our "Inflation Fighter" file will help you fight high building costs. Send for it.

The Code Book details the many permissive clauses of building codes to allow greater design flexibility and make your dollars stretch farther.

Construction Cost Statistics allow you to completely analyze sprinklered and non-sprinklered building costs.

Georgia-Pacific Building is a reprint from *Fire Journal* detailing the cost savings, insurance savings, and increased rental income achieved with sprinklers.

The High Cost of Burning is a detailed booklet about leasing, insurance savings, other financial facts and figures.



**Construction Costs Per Square Foot
Based on October 1969 F.W. Dodge Statistics**

Classification	Usually Sprinklered or Usually Not Sprinklered	\$ Per Sq. Ft. 1968	\$ Per Sq. Ft. 1969	% Change 1968 vs 1969
Stores & mercantile	Sprinklered	14.41	14.38	-0-
Warehouses (exl. mfr. owned)	Sprinklered	7.02	7.36	+ 4.8
Office & bank bldgs.	Not Sprinklered	24.17	27.96	+ 15.6
Commercial garages & service stations	Sprinklered	10.36	10.61	+ 2.4
Total Commercial	See Above	15.36	17.03	+ 10.8
Manufacturing Plants	Sprinklered	14.03	12.76	-9.0
Warehouses (mfr. owned)	Sprinklered	8.14	8.80	+ 8.1
Laboratories (mfr. owned)	Sprinklered	19.66	18.16	-7.7
Total Manufacturing	See Above	13.13	12.22	-7.0
Schools	Not Sprinklered	21.40	23.91	+ 11.7
Laboratories (not mfr. owned)	Not Sprinklered	34.42	39.00	+ 13.3
Libraries, museums	Not Sprinklered	31.50	31.07	-1.4
Total Educational	See Above	22.89	25.01	+ 9.2
Total Hospitals & health	Some Sprinklered	31.01	32.30	+ 4.1

Send for this file. And copies for your clients, associates and everyone else who must protect investments, expenses, and lives. Send your request to: Richard L. Pardee, Manager of Marketing Services, "Automatic" Sprinkler Corporation, Dept. BA, PO Box 180, Cleveland, Ohio 44141.



For more data, circle 90 on inquiry card



Our off-the-shelf elevators could help you start renting sooner.

Tenants in a garden apartment expect to enjoy "all conveniences."

And that includes elevators.

Now builders can order pre-engineered Otis hydraulic elevators.

Right from stock. Off-the-shelf.

This simplifies elevator planning and installation. And makes it possible to plan and hold a tighter construction schedule. To finish earlier.

And start renting sooner.

And to *stay* fully rented. That's another way our off-the-shelf elevators can help you.

Our brochure on pre-engineered low-rise elevators gives the details.

Write on your letterhead to Dept. 13,
260 Eleventh Avenue, New York, N.Y. 10001.

Otis[®]

The Elevator Company

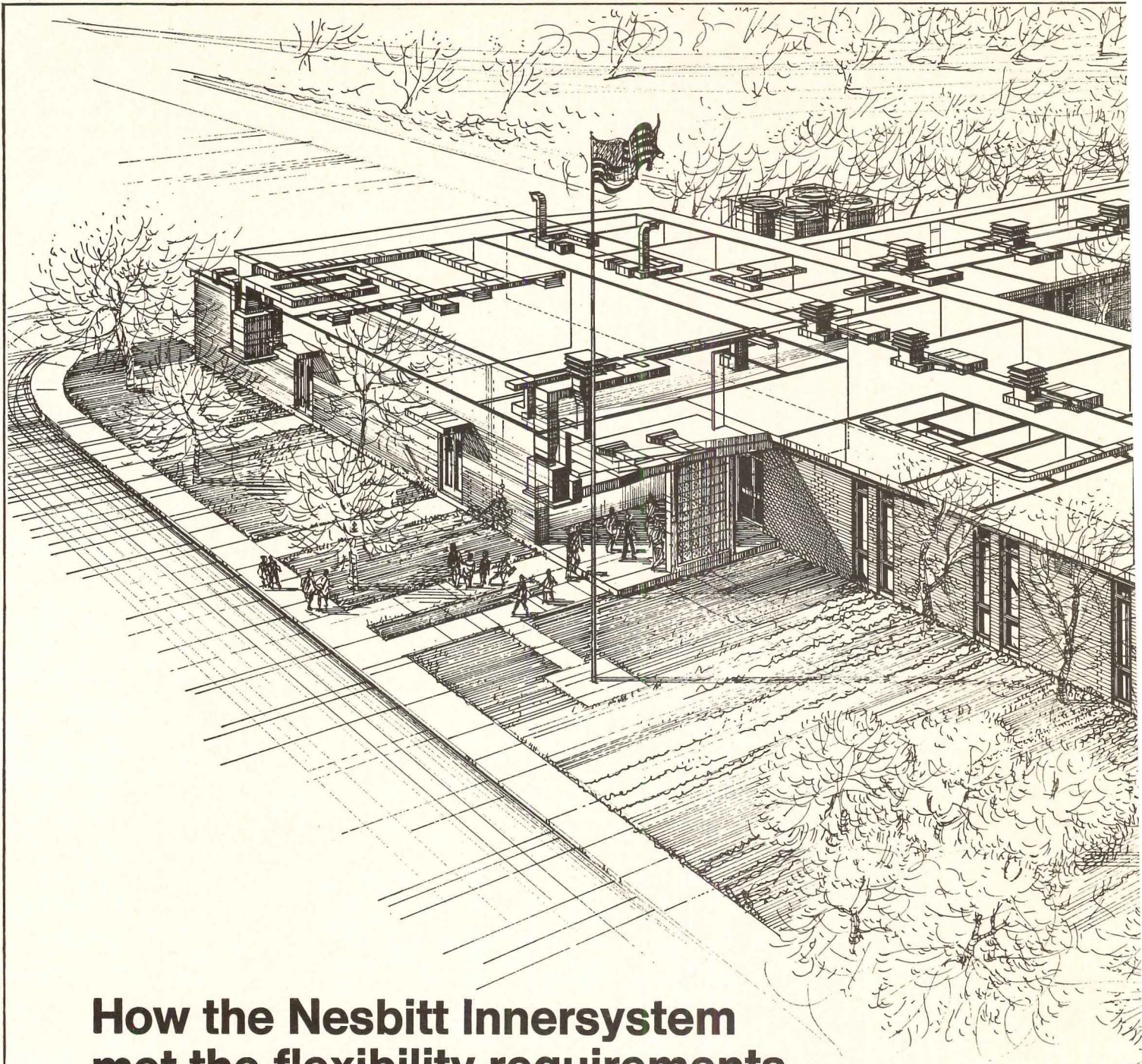

How the Nesbitt Innersystem met the flexibility requirements of Tibet Avenue School at \$2.77 per sq. ft.

What's an Innersystem? You might ask that question of the Savannah, Georgia School District where the Tibet Avenue Elementary School is located, but the chances are they've already forgotten about the Innersystem and justly so.

You see, the Innersystem provides year-round heating, ventilating and air conditioning to service learning spaces in all shapes and sizes. And if the school district has forgotten about that—the reason is plain. The Nesbitt Innersystem isn't

in view! It was designed to fit at the ceiling or in the ceiling sandwich, out of sight, saving valuable floor space.

The versatility of the Innersystem is unmatched for air conditioning, heating and ventilating. Hydronic, electric or a combination of hydronic and electric. Add to this, simplified maintenance provided by the exclusive Nesbitt Vac-Clean filter. You can see how easy it is to forget about the Innersystem. Actually, the Vac-Clean filter never needs changing. When the filter

media in use becomes dirty, a tiny light signals the custodian. He advances the reel of filter media to a clean section. Once every two years, he vacuums the entire reel of permanent filter media. That's it, no ladders required at any time.

At the Tibet Avenue Elementary School, Architect Oscar M. Hansen and his Consulting Engineers, White, Hobbs and McClellan selected chilled water cooling and electric heating for their Innersystem units. It is the first system of this type in the State of Georgia. As

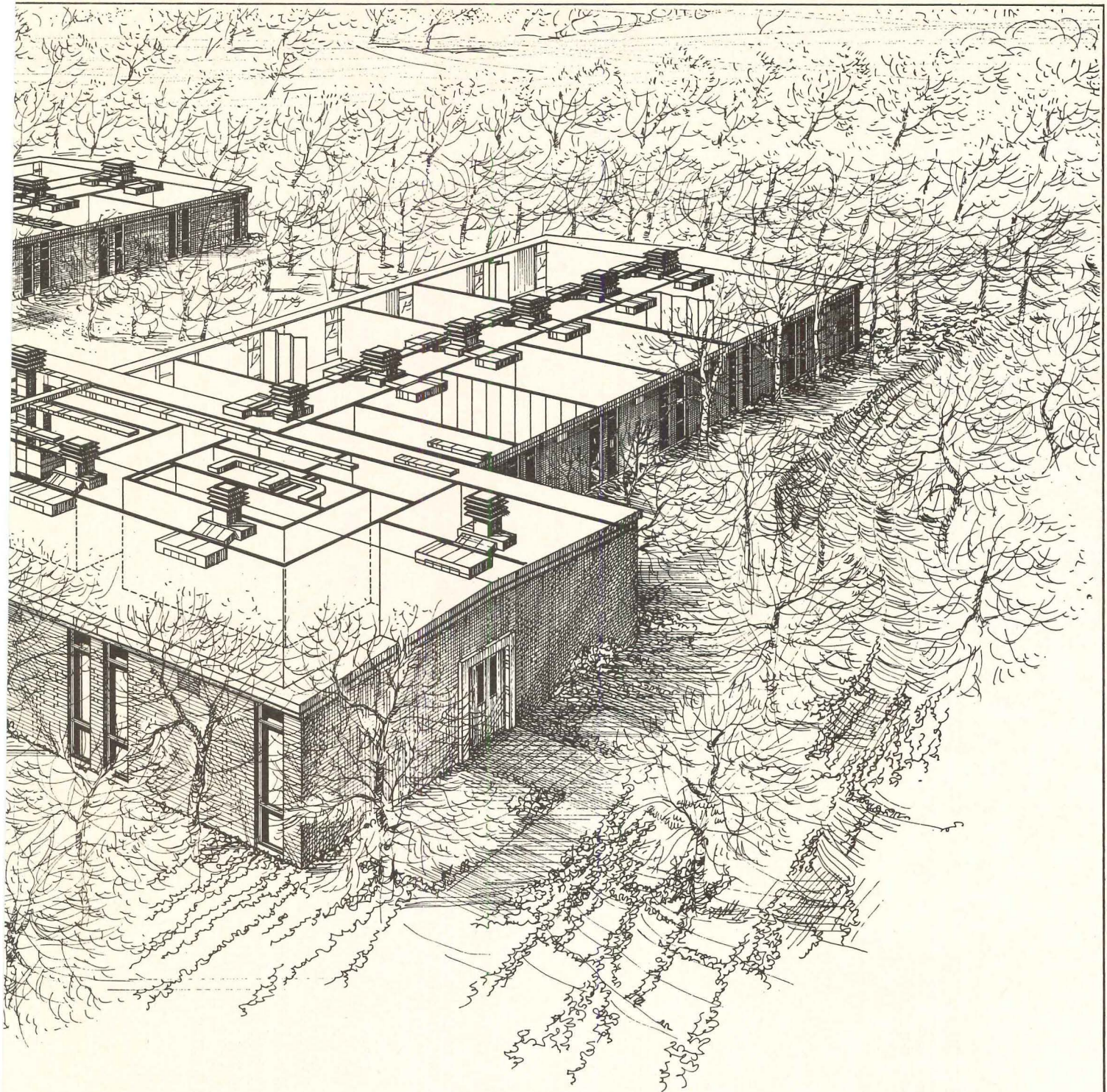

a matter of fact, the Tibet Avenue Elementary School will be the first fully air-conditioned school in the Savannah District. That in itself meant that everyone was extremely careful in the selection of the equipment and the system.

The Savannah School District bought the best possible comfort conditioning system available for \$2.77 per square foot. With the Nesbitt Innersystem, individual area comfort is always maintained. This means that one area can demand heating while another cooling

and the individual Innersystem units serving those areas can handle both these requirements simultaneously.

To create even more learning spaces, the builders chose to place the refrigeration system outside the building, piping chilled water to the individual units. Innersystem piping is installed in the ceiling sandwich, eliminating pipe trenches as well as shortening piping runs.

Note also, that with the Innersystem, fresh air intakes do not have

to be located in perimeter walls. Doing so could defeat educational flexibility. You see, the Nesbitt Innersystem was developed out of educational demands. It is the most reliable system for answering the call for flexibility.

For further details on the Nesbitt Innersystem of air conditioning, heating and ventilating, write Nesbitt Operation, ITT Environmental Products Division, International Telephone and Telegraph Corporation, Philadelphia, Penna. 19136.

NESBITT **ITT**

**Until today, it took
16 sq. ft. of ceiling,
8 fluorescent lamps,
2 metal troffers, and
2 costly wiring jobs to light
120 sq. ft. of commercial space.**

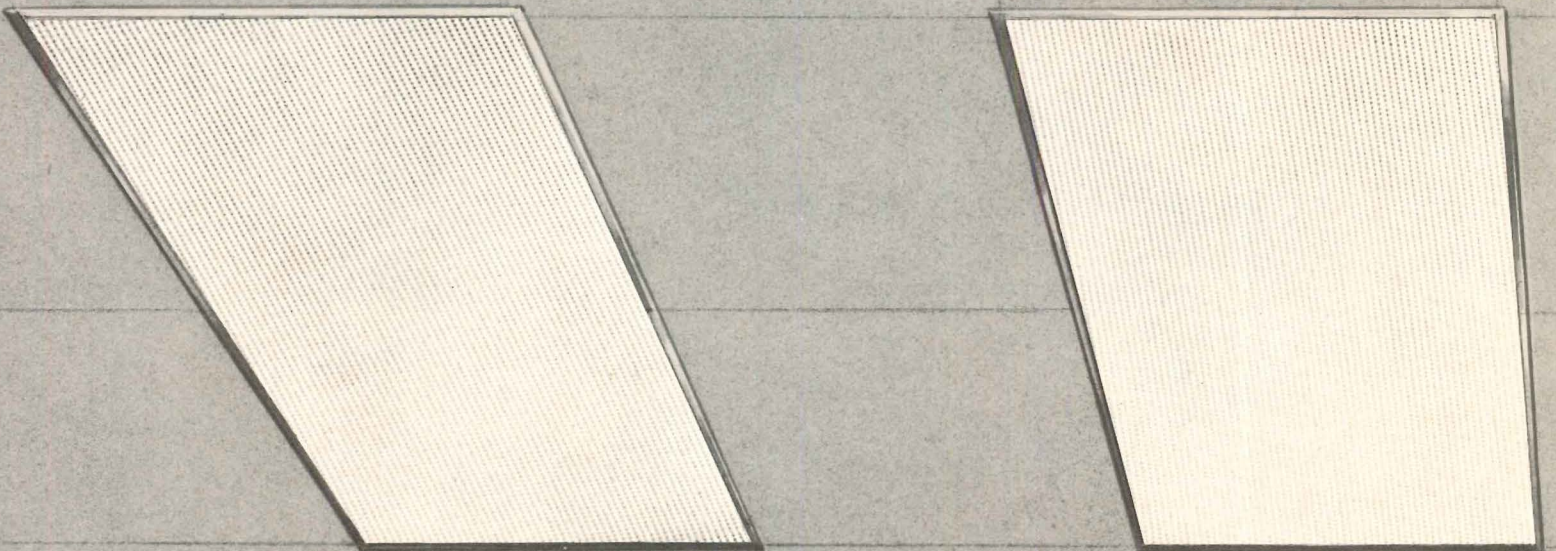

The Holophane Mercurume luminaire fits into a ceiling opening only 2' x 2'. It's the only luminaire designed to exploit fully the potential of today's high pressure lamps. With a mercury lamp, Mercurume delivers as much light as two 2' x 4' standard fluorescent units. Only 4 sq. ft. of ceiling give you all the light you used to get from 16 sq. ft.

With a metal halide lamp, Mercurume delivers yet another 50% more light than with a mercury lamp—three times the illumination you get from a standard fluorescent unit.

Whichever you use, you cut installation time at least in half, and you free 75% or more of your ceiling area.

Best of all, you can use Mercurume anywhere you'd use a fluorescent luminaire. You get the same comfortable, effective light you've always been accustomed to. The secret is Mercurume's unique interior refractor. This refractor captures the light from the lamp and spreads it evenly over the inner surface of the lens. The result is uniform brightness with no trace of discomforting hot spots or glare. All you see in the ceiling

Until today and Merculume 2000.

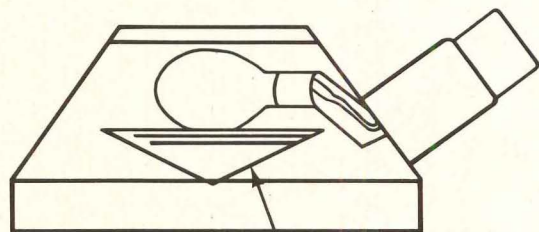
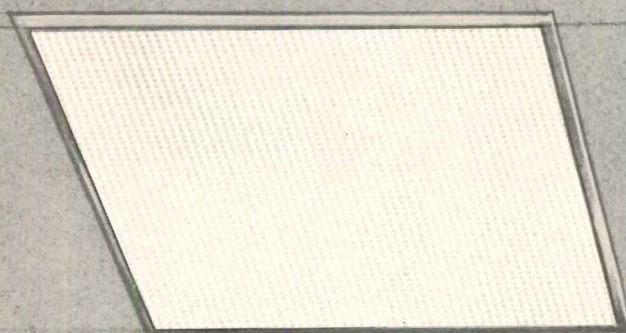

Merculume's interior refractor spreads light evenly, eliminating hot spots and glare.

is an unobtrusive, softly glowing square of light.

Merculume is a modular 2' x 2'—that means maximum layout flexibility. And, of course, there's the benefit of long lamp life that's characteristic of high pressure lamps.

If you are involved in planning or building new commercial space, get all the facts on the revolutionary Holophane Merculume 2000 before you make any decision on lighting.

For complete details write: Dept. A-3, Holophane Company, 1120 Avenue of the Americas, New York, N.Y. 10036.

Merculume 2000 by
HOLOPHANE

For more data, circle 92 on inquiry card



**instant
water**

**RED JACKET
PUMPS
DELIVER
FROM
5 TO 500
GALLONS
PER MINUTE**

The next time you are involved with a commercial, industrial or domestic installation that must get its water supply from a well, Red Jacket has the pump you can specify with confidence. Red Jacket's line features submersible and jet pumps specially designed for installations that require a lot of water. Heads of more than 1300 feet are available, with ratings from 1/6 to 125 H.P. Red Jacket has been making water pumps for more than 90 years . . . so you know you'll be getting the kind of performance you can count on.

For a new brochure providing complete information and performance ratings, send this coupon.

Red Jacket
P.O. Box 3888, Davenport, Iowa

Please send me the A. I. A. File No. 29-D-5.

Please have your Red Jacket man call.

Name _____

Firm Name _____

Address _____

City _____

State _____



RED JACKET PUMPS DIVISION
BOX 3888 • DAVENPORT, IOWA **UM**

For more data, circle 93 on inquiry card



GLASSLESS MIRROR / This glassless mirror is shatterproof, non-tarnishing and lightweight. It can be manufactured in any size or shape and used wherever traditional mirrors are used. The mirror is made of a thin sheet of aluminized polyester film stretched over lightweight panels with slightly raised edges, holding the film clear of the panels' surface. ■ American Velcro Inc., New York City.

Circle 311 on inquiry card

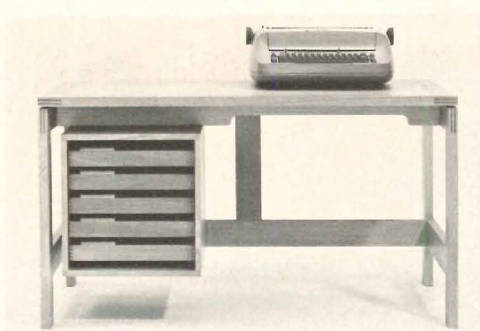

OFFICE FURNITURE / The M 40 line is based on a 40 cm module: Horizontal dimensions are products of this module and all heights match. Storage furniture above base level is a multiple of 40 cm. The system offers many combinations and makes both small and large groups of furniture harmonize. ■ Fritz Hansen, Inc., New York City.

Circle 312 on inquiry card

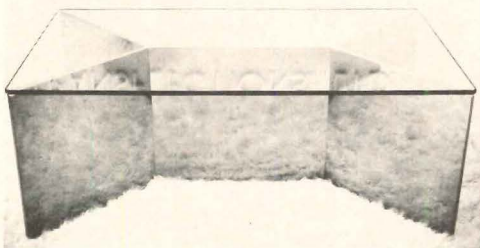

STAINLESS STEEL IN FURNITURE / R. J. McDonald has designed contemporary furniture using large planes of stainless steel in simple, bold, reflective designs. The combination of stainless steel and glass in the tables has produced a transparent look that will be further developed in forthcoming designs for modular acrylic seating and table systems. ■ Transflexions, Ltd., Floral Park, N.Y.

Circle 313 on inquiry card

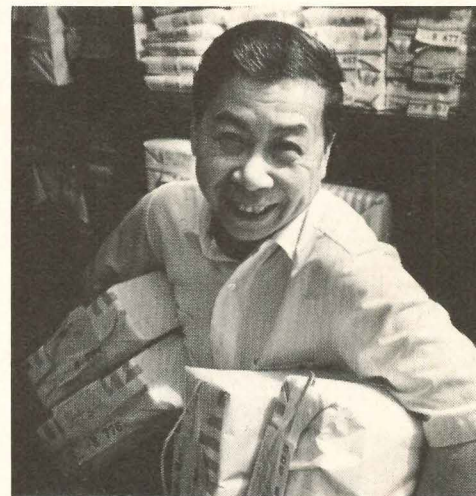

“Laundlee velly different now”

The needs of today's in-plant laundry are changing. They require a greater degree of automation—to keep operating costs down—and they need to handle the growing influx of new synthetics as easily as they do cotton work.

American has equipment that lends itself readily to automated processes as well as the handling of both blended materials and cotton. They also have experienced teams who can plan your laundry down to the last detail. They can give complete floor plans, equipment recommendations, staffing suggestions, and capacity data. And they are supported by a nationwide network of field servicemen who can supervise or handle the installation.

So whether your installation is to be a small laundry or a high-volume automated laundry system, count on American for knowledgeable help. Just call our nearest office, or write: American Laundry Machinery Industries, Division of McGraw-Edison Company, 5050 Section Avenue, Cincinnati, Ohio 45212. Get your laundry done the American way.

American
American Laundry Machinery Industries

For more data, circle 38 on inquiry card

Innovative Design of Galveston Motel Features 65 Gulf View Guestrooms Heated and Cooled Electrically



Unusual S-shape, brown face brick interior and exterior are features of the Commodore Motel in Galveston.

PROJECT: Commodore Motel, Galveston, Texas.
ARCHITECT: Louis Lloyd Oliver, Galveston, Texas.
CONSULTING ENGINEERS: Joe E. Lee & Associates, Houston, Texas.

DESIGN CHARGE: To design a motel with 65 guestrooms and supporting facilities on a limited waterfront site in such a way that each guestroom would have a view of the water.

DESIGN RESPONSE: To meet the specification, architect Louis Lloyd Oliver designed a three-story, S-shaped building of light brown face brick and wide expanses of solar bronze glass. All guestrooms, in addition to a restaurant, cocktail lounge, and sundeck overlook a swimming pool and the Gulf of Mexico.

The interiors of the guestrooms and public areas are finished in the same light brown face brick which, architect Oliver explains, is an excellent soundproofing material and eliminates the need for painting.

To space condition the building the year around, the designers selected an electric heating/cooling system after studies indicated that it would be lower in first cost, would occupy less rentable

space, and would provide greater design flexibility, especially in regard to zone control. Guestrooms are heated and cooled by ceiling-mounted fan-coil units equipped with strip heaters. Cold water is supplied by a single 52.5-ton centrifugal chiller which also services the air handlers installed in the ducted systems that condition the public areas. Heating in these areas is provided by duct heaters.

Mr. Oliver says that a major advantage of the electric system is the fact that each guestroom has its own heating/cooling unit which means that each guest can select the precise temperature that suits his personal preference without regard to other rooms or outdoor weather conditions. He also points out that the electric system offered the design freedom required for the unusual S-shape configuration of the motel and cost less to buy and install than equivalent systems using a flame fuel for heating. It doesn't require a large boiler room or chimney with the result that added space is available for income-producing purposes and there is nothing extraneous to "clutter" the exterior design. The owners also save \$300 a year on boiler insurance.

1 CATEGORY OF STRUCTURE:

Shelter—Motel

2 GENERAL DESCRIPTION:

Area: 36,000 sq ft
 Volume: 288,000 cu ft
 Number of floors: three
 Number of occupants: variable
 Number of rooms: 65 guestrooms
 Types of rooms: guestrooms, lobby, offices, cocktail lounge, sundeck, restaurant, kitchen, laundry rooms, storage areas

3 CONSTRUCTION DETAILS:

Glass: single
 Exterior walls: 8" brick finished both sides, load bearing; U-factor: 0.37
 Roof or ceilings: built-up roof on 6" concrete deck over steel beams, gypsum board; U-factor: 0.36
 Floors: concrete slab
 Gross exposed wall area: 14,976 sq ft
 Glass area: 5560 sq ft

4 ENVIRONMENTAL DESIGN CONDITIONS:

Heating:
 Heat loss Btuh: 800,000
 Normal degree days: 1211
 Ventilation requirements: 5260 cfm
 Design conditions: 25F outdoors; 75 indoors

Cooling:
 Heat gain Btuh: 630,000
 Ventilation requirements: 5260 cfm
 Design conditions: 95F dbt, 80F wbt outdoors; 75F, 50% rh indoors

5 LIGHTING:

Levels in footcandles: 20-75
 Levels in watts/sq ft: 1-3
 Type: fluorescent and incandescent

6 HEATING AND COOLING SYSTEM:

Guestrooms are heated and cooled by ceiling-mounted fan-coil units equipped with strip heaters. Cold water is supplied by a single 52½-ton centrifugal chiller. The same chiller also serves the air handlers installed in the ducted systems for the public areas. Duct heaters provide the heating for these areas.

7 ELECTRICAL SERVICE:

Type: overhead
 Voltage: 120/480v, 3 phase, 4-wire
 Metering: secondary

8 CONNECTED LOADS:

Heating & Cooling (52.5 tons)	237 kw
Lighting	46 kw
Water Heating	57 kw
Other	12 kw
TOTAL	352 kw

9 INSTALLED COST:*

General Work	\$425,000	\$11.80/sq ft
Elec., Mech., Etc.	125,000	3.48/sq ft
TOTALS	\$550,000	\$15.28/sq ft

*Building was completed 6/66

10 HOURS AND METHODS OF OPERATION:

24 hours a day, seven days a week.

11 OPERATING COST:

Period: January 1968 through December 1968
 Actual degree days: 1455
 Actual kwh: 760,160*
 Actual cost: \$8,773.93*
 Avg. cost per kwh: 1.15 cents*

*For total electrical usage

Month	Degree Days	Demand	kwh	Amount
1/68	381	184	71,680	\$ 810.58
2/68	404	208	66,560	811.92
3/68	233	187	67,840	788.64
4/68	8	176	57,760	702.15
5/68		130	48,800	575.44
6/68		166	65,440	747.18
7/68		181	69,920	801.62
8/68		176	77,280	845.25
9/68		184	83,200	898.92
10/68	4	152	61,600	698.75
11/68	142	122	44,640	539.24
12/68	283	128	45,440	554.24
TOTALS	1455		760,160	\$8,773.93

12 FEATURES:

The fan-coil unit in each guestroom is controlled by a separate thermostat so that each guest may select independently the temperature that suits his personal preference.

13 REASONS FOR INSTALLING ELECTRIC HEAT:

Preliminary studies indicated that the electric heating/cooling system would be lower in first cost, would occupy less rentable space, and would provide greater design flexibility, especially with regard to temperature control.

14 PERSONNEL:

Owner: Druss Realty Co.
 Architect: Louis Lloyd Oliver
 Consulting Engineers: Joe E. Lee & Associates
 General Contractor: Sol Druss
 Electrical Contractor: George Smith
 Mechanical Contractor: Letsos Co.
 Utility: Houston Lighting & Power Company

15 PREPARED BY:

Jack M. Cobb, Manager of Sales Promotion and Research, Houston Lighting & Power Company.

16 VERIFIED BY:

Louis L. Oliver
 Louis Lloyd Oliver, AIA

Joe E. Lee
 Joe E. Lee, P.E.



NOTICE: This is one of a series of case histories of buildings in all structural categories. If you are an architect or consulting engineer; an architectural or engineering student; an educator; a government employee in the structural field; a builder or owner, you may receive the complete series free by filling out the strip coupon at the left and mailing it to EHA. If you are not in one of the above categories, you may receive the series at nominal cost.

ELECTRIC HEATING ASSOCIATION, INC. 437 Madison Avenue, N. Y., N. Y. 10022

Gentlemen: Please send the complete series of Electric Heating Case Histories as they become available to me at the following address:

Name and Profession:

Firm, University or other affiliation:

Address:

F

Zip Code:



When we're not ahead we think we're behind.

When you're number one in designing the most unique and contemporary laminates, you're always ahead of yourself and you always think you're behind. No sooner do we design a trend-setting laminate than we feel we have to replace it with an even more exciting one. That's the only way we can keep ahead of our greatest competition. Ourselves. To see our more than 120 stay-ahead designs write General Electric Company, Laminated Products Department, Dept. #426, Coshocton, Ohio 43812.

TEXTOLITE[®]
DECORATIVE SURFACING

GENERAL  ELECTRIC

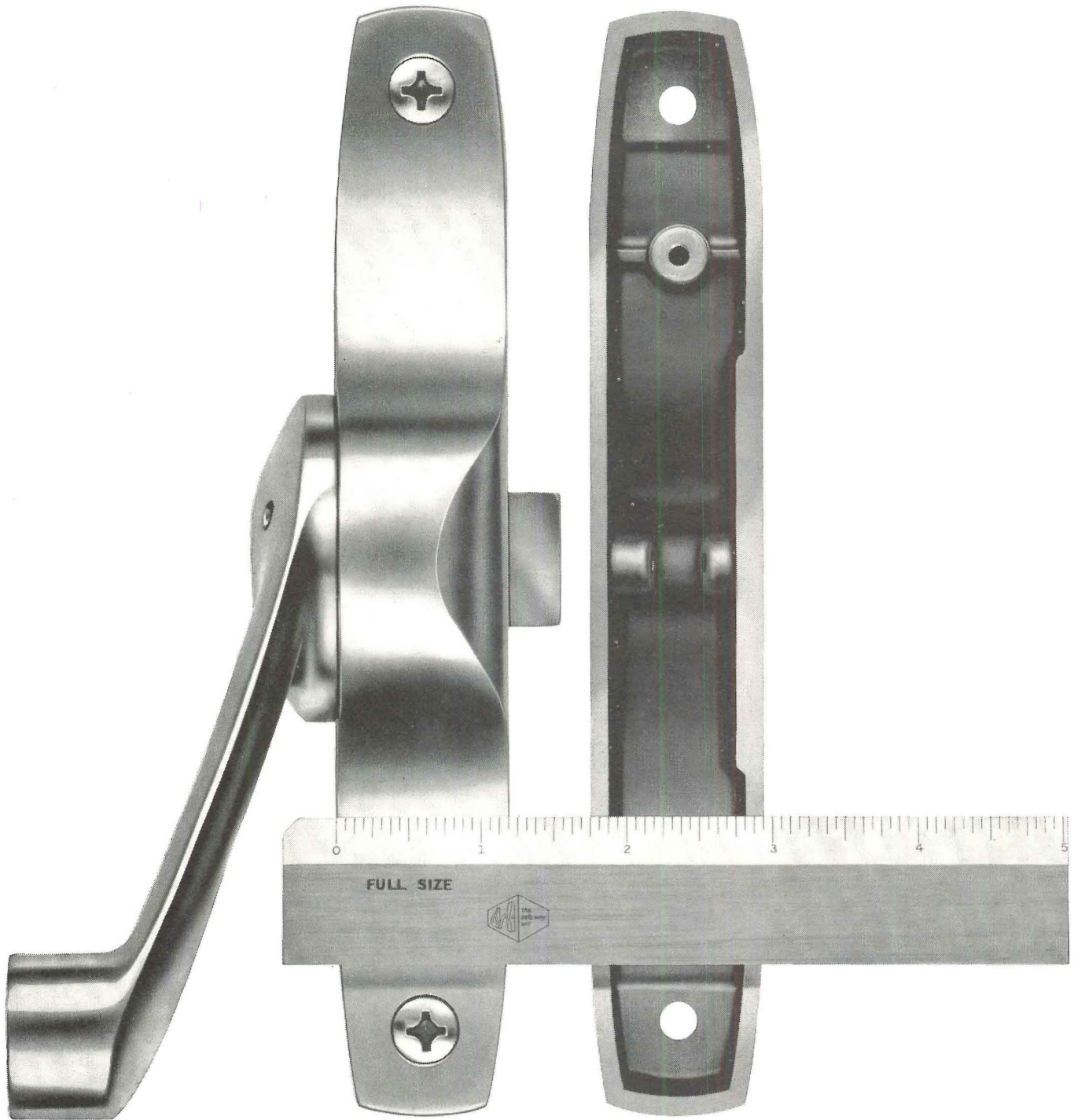

**NARROW
MINDED**

**THICK
SKULLED**

As you can see, Von Duprin 55 exit devices were designed with narrow stiles in mind. The cases are a mere 1 $\frac{3}{8}$ " wide, for stiles as slim as 1 $\frac{3}{4}$ ". But they're ruggedly built, with walls fully $\frac{1}{8}$ " thick. Rim and concealed vertical rod devices, in stainless steel, bronze or aluminum. We invite you to write for Bulletin 675. And we urge you to compare the Von Duprin 55 rim and vertical rod series with *any* other narrow stile devices made. You'll see: no other narrow stile devices "measure up" to the style or strength in the 55 series.

VON DUPRIN, INC. • 400 WEST MARYLAND STREET • INDIANAPOLIS, INDIANA 46225
VON DUPRIN LTD. • 903 SIMARD ST. • CHAMBLY, QUEBEC

Von Duprin 55

For more data, circle 99 on inquiry card

CONTROLLED AIR FLOW

Through laboratory analysis and firsthand experience . . .

Armstrong Rubber chose Multi-Vent® Industrial Air Diffusers

. . . designed for economical installation and maximum efficiency in minimum space

Controlling environmental hygiene problems is an absolute essential to Armstrong Rubber Company's efficient operation of its tire manufacturing facilities in Des Moines, Iowa.

To help solve this problem in the curing section, a high velocity duct system, incorporating a series of Multi-Vent Industrial Air Diffusers for each bank of curing presses, was installed.

A "first" in air handling for tire curing presses.

The MV-600 Air Diffusers direct air straight down and laterally to form a literal "curtain of air" to entrain contaminated air inward and upward within the hood and through roof vents. The heat factor is also considerably reduced.

Previous experience and performance double checked. Even based on the successful operation in other applications,



Offices and a portion of the Armstrong Rubber Company's Des Moines, Iowa, plant; one of five in the United States. With approximately five million square feet of facilities at Des Moines, Armstrong produces over 15,000,000 passenger, truck and implement tires annually.

additional evaluation tests on the MV-600's were required before they were accepted for this application. Not only have they measured up to their 600 cfm rating but they are now performing easily and efficiently well above rated performance.

Saves money on new or remodeling installations.

This system was also installed in another section of the plant where space was at a premium and installation problems were many. The versatility and simple installation facilitated by these air diffusers enabled Armstrong to meet their target of air handling efficiency at a minimum total installation cost which was considerably lower than a conventional system. A bonus is the amazingly low noise level of this "air curtain of comfort and safety."

In addition to efficient performance, the MV-600 Industrial Air Diffuser can help you solve your specific problems through adaptability, economy of installation and space-saving factors. Send for Bulletin 696 on Multi-Vent Industrial Air Diffusers.

Just write:

MULTI-VENT PRODUCTS DIVISION
Dynamics Corporation of America
1400 North Kostner Avenue
Chicago, Illinois 60651

For more data, circle 100 on inquiry card



Mechanical Contractor: Waldinger Corporation, Des Moines A&E: John J. Harte & Assoc., Inc., Atlanta

MV-600 Industrial Air Diffuser. This aluminum air diffuser gives complete mechanical control of air volume and direction and is applicable to any industrial design.

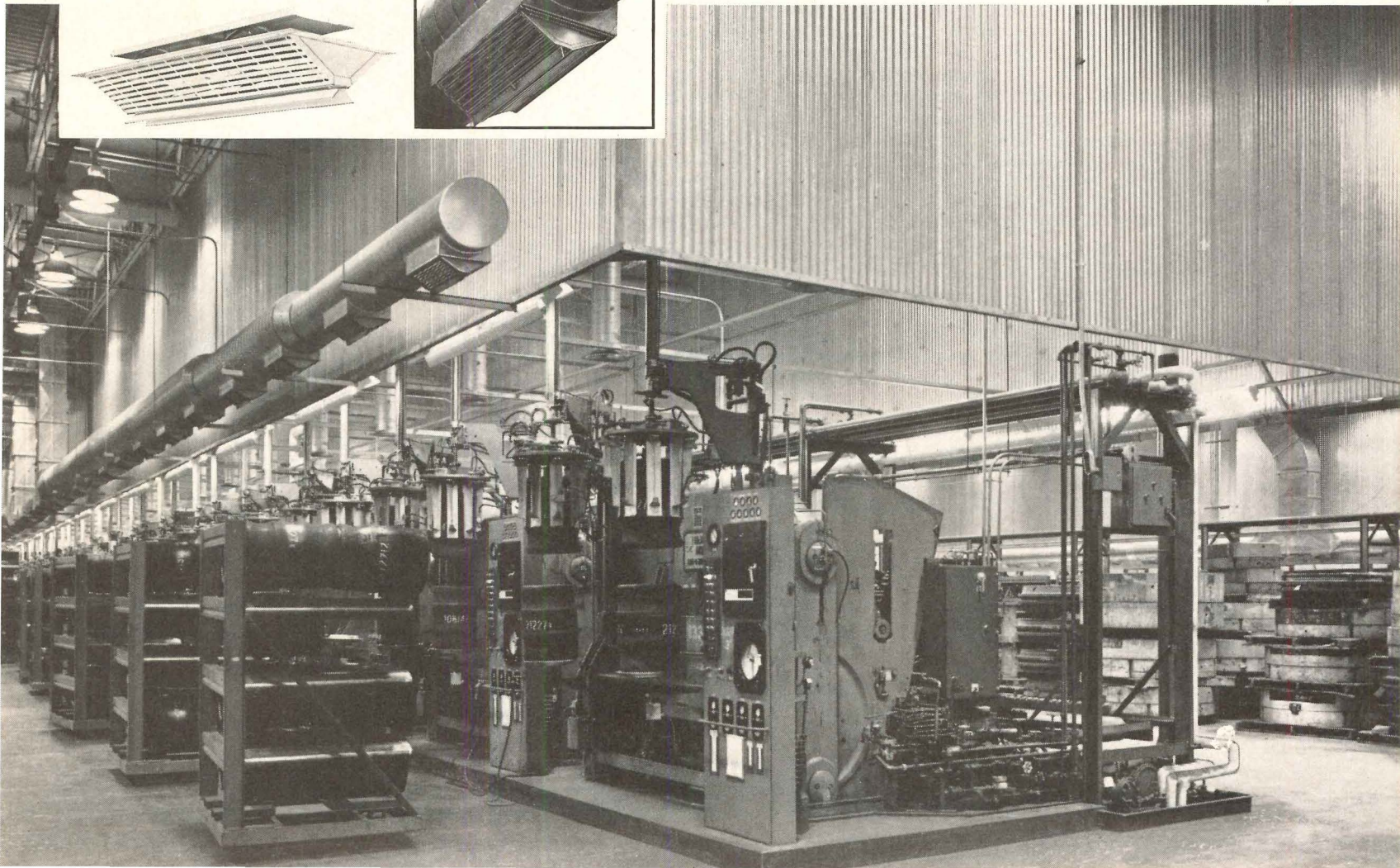
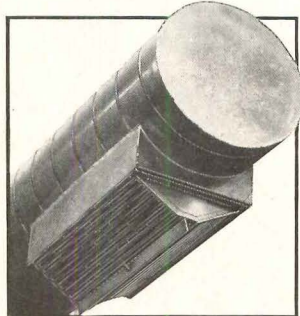

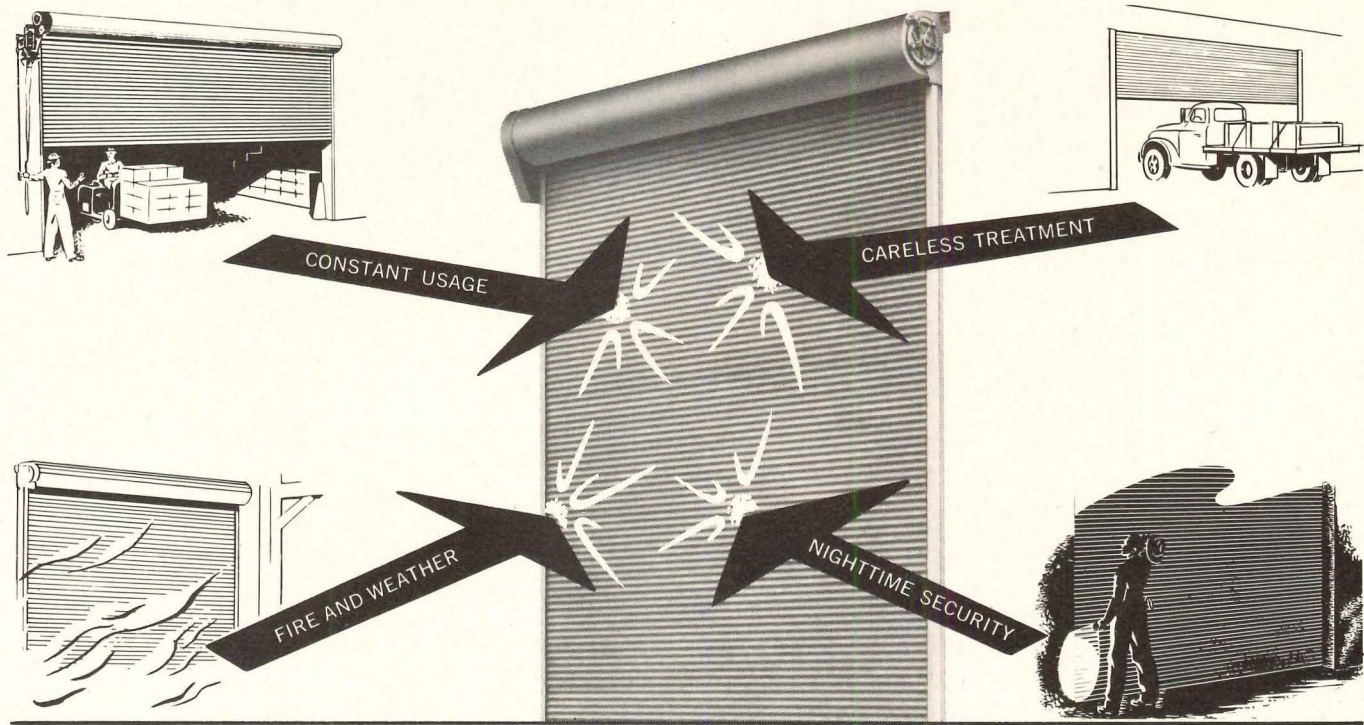

KINNEAR ROLLING DOORS

get the **“SHOCK TREATMENT”** night and day...

and thrive on it. Between constant ups and downs during heavy traffic, occasional bumps and tormenting weather, a Kinnear Service Door will keep going strong. They are seldom pampered.

The interlocking slat curtain was developed and perfected by Kinnear to withstand excessive abuse, operate with dependable ease, and store above the door opening completely out of the way without robbing valuable storage or work space. This system has proven itself time and again, and over the years has not been excelled. It also has proved extremely adaptable to a broad range of applications.

The configuration of the steel slats serves several important functions. First, each slat is channeled to add structural strength — second, the interlocking hinge feature is very positive but compact so the curtain rolls and stores in the minimum of space above the door. Each slat is triple protected with Kinnear (1.25 oz. per sq. ft. — per ASTM Standards) zinc and paint-bond finish. Finally, if repair is necessary, only the damaged slats need replacement which is easily accomplished.*

If you are planning a new building or remodeling an existing one, Kinnear Doors should be considered for both their operational and appearance advantages.

Kinnear has, or can supply, a service door to fit most any requirement, either manually or motor operated. Push button controls for motor operation can be located for convenience at any number of remote or adjacent stations. Ask about Kinnear's "AKBAR" labeled fire doors or Kinnear's Rolling Metal Grilles if you want protection without sacrificing ventilation or vision.

* Kinnear's nationwide sales, installation and service centers are ready to work with you. Every Kinnear door is "Registered" and complete details are kept in fireproof vaults. Replacement parts are always available with this proved life extension service policy which gives added protection for the Kinnear door owner.

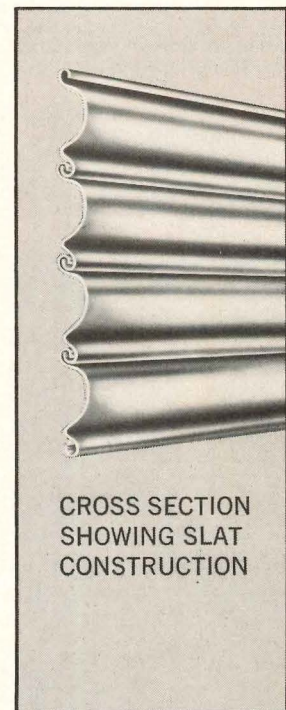

Write Today—Kinnear will gladly send complete information on the door to meet your needs. Consult with us on your specific project.



KINNEAR CORPORATION and Subsidiaries

1860 Fields Avenue, Columbus, Ohio 43216

Factories:
Columbus, Ohio 43216 • San Francisco, Calif. 94124
Centralia, Wash. 98531 • Toronto, Ont. Canada



Offices & Representatives in All Principal Cities — listed in Yellow Pages under "Doors." Also see Sweet's!

For more data, circle 101 on inquiry card



Choice of two furniture series
for contemporary office concepts

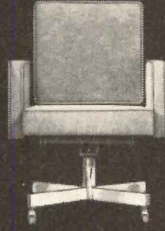

Seating to supplement
every design arrangement

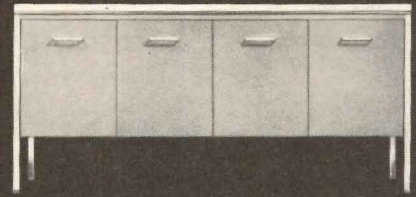

Complete complement of
credenzas—in two depths

©

versatile

Yet very individual. Select from incomparable furniture lines, finishes and fabrics in an inspired spectrum of colors and textures to impart infinite expression to your design. All-Steel Equipment Inc., Aurora, Illinois 60507. Showrooms in New York, Chicago, Los Angeles, Aurora. Canada: B. K. Johl Inc. Montreal, Toronto, Vancouver.





WILL YOUR CLIENT'S ROOF BECOME ONE BIG SPONGE?

**NOT
IF YOU
SPECIFY
FOAMGLAS[®]
INSULATION**

FOAMGLAS is waterproof. It can't get wet from roof leaks or vapor inside the building. It provides a solid base for built-up roofing, too, because it's dimensionally stable and has high compressive strength. And FOAMGLAS is the only insulation guaranteed for 20 years.

Write for more information and a copy of the guarantee. Pittsburgh Corning Corporation, Dept. AR-30, One Gateway Center, Pittsburgh, Pa. 15222.



For more data, circle 103 on Inquiry Card

OFFICE LITERATURE

For more information circle selected item numbers on Reader Service Inquiry Card, pages 211-212.

ACCESS FLOORING / According to a 12-page booklet, "the concept of access (or raised) flooring offers many advantages that have been largely overlooked except in special-purpose applications such as computer rooms and communications centers." Included are capsule descriptions of two large projects built entirely with access floors and explained by the architects who designed them. One is the American Hospital Association headquarters in Chicago designed by Richard O. Evans of Schmidt Garden & Erikson. The other is Globe-Union's administrative complex designed by Charles H. Harper. ■ Weber Architectural Products, Grand Rapids, Mich.

Circle 400 on inquiry card

DECORATIVE GLASS BLOCK / A 4-page brochure describes decorative glass block made with 1 in.-thick stained glass dalles, cut by hand to various shapes. Glass is then cast into the spaces within the blocks with an epoxy matrix forming a solid masonry unit "that can be easily masoned into place." When used as stained glass in religious buildings the blocks are particularly effective, both from the inside and outside. When lit up at night they offer an unusual exterior view. ■ Conrad Pickel Studio, Inc., New Berlin, Wis.

Circle 401 on inquiry card

SOLID GLASS BRICK / A 4-page brochure "Solid Glass Brick . . . Lets Nothing Through But Light," points out that "conventional glass is vulnerable to accidental or intentional breakage, but Glass Bricks 3 in. thick provide protection without seeming to." ■ Pittsburgh Corning Corporation, Pittsburgh.*

Circle 402 on inquiry card

SEALANT SELECTOR / A sealant selector guide for use by "architects, building contractors and engineers," lists generically optimum elastomeric sealants for twenty types of joints. Considerable additional information is provided. ■ Essex Chemical Corporation, Clifton, N.J.

Circle 403 on inquiry card

LABORATORY FURNITURE / A 116-page catalog describes a full line of steel scientific furniture and equipment for industrial, educational and hospital laboratories. The facilities and personnel of the following firms have joined to form the organization responsible: Metalab Equipment Co., Laboratory Furniture Co., Inc., Labcraft, Royal School Laboratories, Eastone Co., Taylor Stone Co., Permalab-Metalab, Standard Wood Products Corp. ■ NII Laboratory Furniture Inc., Hicksville, L.I., N.Y.

Circle 404 on inquiry card

* Additional product information in Sweet's Architectural File

more literature on page 210

When there's a cabinet meeting, Stanley will be there.

When a discussion of architectural-type cabinet hardware is on the agenda, let Stanley Hardware call the meeting to order. Stanley offers a full line of architectural cabinet hardware — pivots, hinges, pulls, knobs and catches — to meet all requirements. For clean, uncluttered lines, Stanley provides a variety of styles that are simple, yet functional. And all of these styles are designed for heavy-duty, long-life applications.

You can adjourn the cabinet meeting after specifying Stanley Architectural Cabinet Hardware. Write for our new 12 page brochure, "Architectural Cabinet Hardware," Form #H459R. The address is Stanley Hardware, Division of The Stanley Works, New Britain, Connecticut 06050.

STANLEY

helps you do things right

For more data, circle 104 on inquiry card



**TSP is an example of progress in environmental control through research by Science and Technology . . . this progress is depicted here with a Chrome-Nickel, Stainless Steel "molecule" superimposed over one of nature's time-tested and most efficient rain handling systems.*

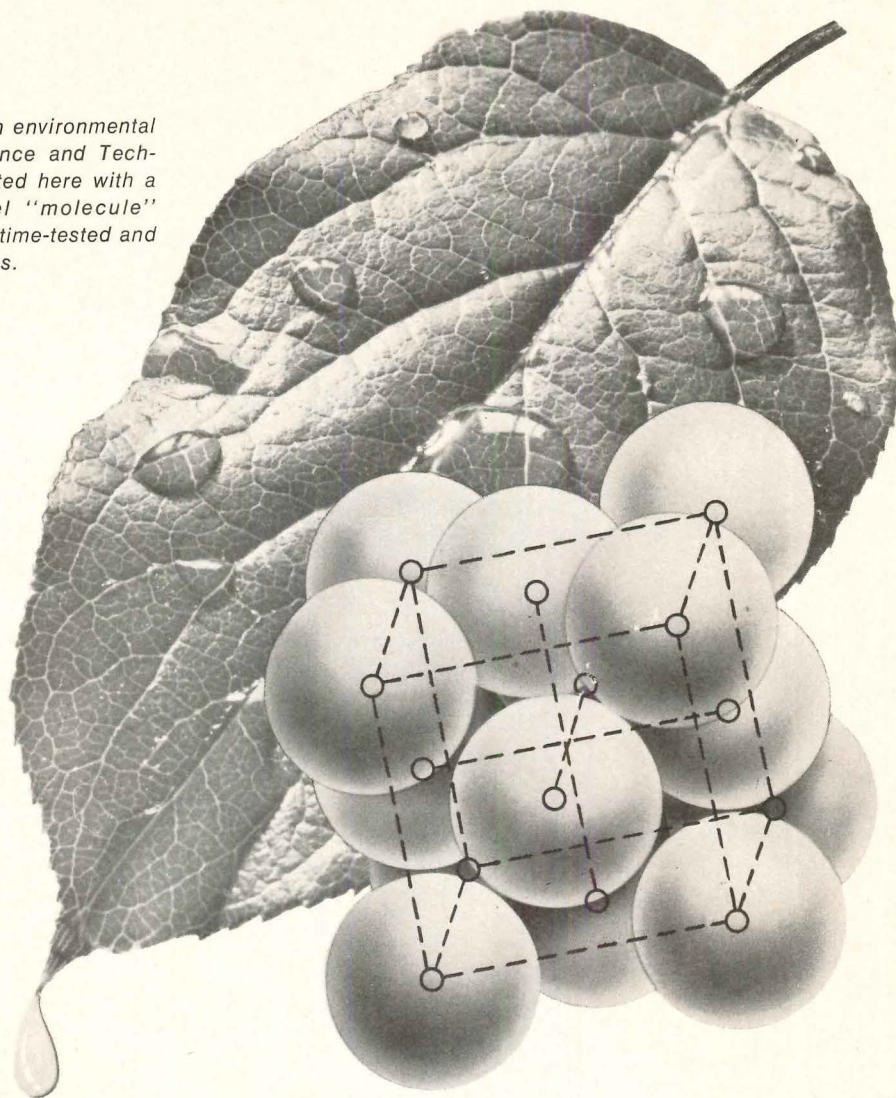

MicroFlex[®] Chrome-Nickel Stainless Steel

*TSP RAIN HANDLING SYSTEMS

- Unequalled Performance
- Durability and Permanence
- Beauty and Prestige
- Economic Advantages

An entirely new Rain Handling concept created by Washington Steel — it is our ***Total Stainless Package (TSP)**, fulfilling the rain handling requirements of the Architect, the Builder, the Contractor and Roofer. Engineered specifically for MicroFlex Chrome-Nickel Stainless Steel, it eliminates all past deterrents to installation of Stainless Steel from rooftop to storm sewer.

MicroFlex rainware, in addition to combining lightness with great strength and flexibility to adapt to any architectural design, assures permanence and durability with no maintenance costs. Esthetically it assures beauty and prestige, since its soft matte finish subtly reflects nearby colors and complements the texture of its immediate surroundings.

Available soon . . .

Write or call for full information



WASHINGTON STEEL CORPORATION

WASHINGTON, PENNSYLVANIA 15301

Plants: Houston and Washington, Pennsylvania; Detroit, Michigan
Subsidiary: Calstrip Steel Corporation, Los Angeles, California

For more data, circle 105 on inquiry card

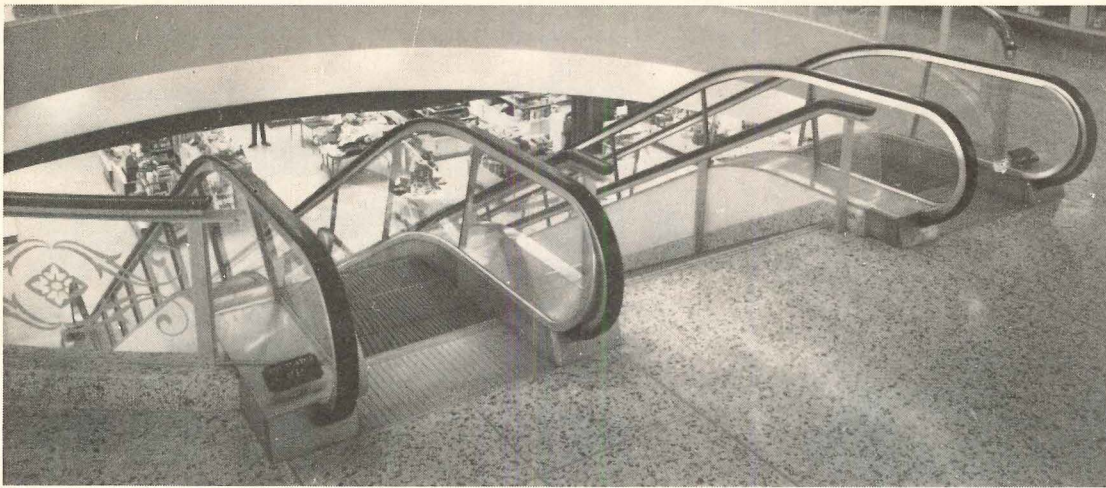

Montgomery two-steps-level* escalators move people at The Hecht Co., division May Department Stores



The Hecht Co., Montgomery Mall Shopping Center, Montgomery County, Maryland

Architect: John Graham & Company, N. Y., N. Y.
General Contractor: Baltimore Contractors, Inc., Baltimore, Maryland

Exclusive two-steps-level design of Montgomery escalators helps speed traffic flow, assures shopper's confidence, and safe transportation at The Hecht Co. store in Montgomery Mall. Two-steps-level at entry and exit reduces the momentary hesitation experienced by many people upon boarding other escalators, and makes exiting smoother, too.

In addition to the 48" Crystal Ballustrade escalators shown

here, Montgomery Elevator Co. has installed one oil-hydraulic passenger elevator, and one oil-hydraulic freight elevator in The Hecht Co. area of Montgomery Mall.

Montgomery Elevator Company offers you a complete range of people-moving machinery, plus design, installation, and service skills through more than 120 locations in the United States, Canada, Mexico, and the Caribbean.

montgomery
ELEVATORS/ESCALATORS
POWER WALKS & RAMPS

Montgomery Elevator Company, Moline, Illinois 61265
Montgomery Elevator, Ltd., Toronto, Canada
Offices in principal cities of North America



Take your pick

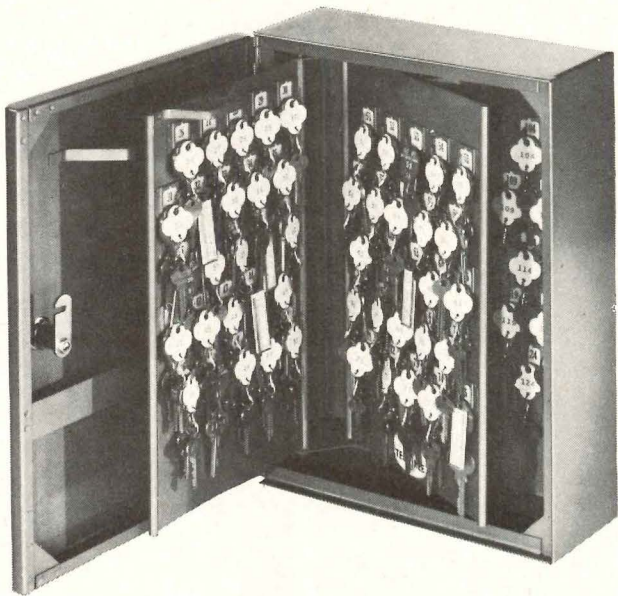

We hope you specified TelKee Key Control systems to your client—or else he'll be picking locks.

If he must account for 25 keys or more, it will pay him to use TelKee. So it will pay you to specify it.

The reasons are as important as those he has for keeping some people *out* . . . and letting other people *in*.

And the wish you have to protect his interests.

Write today for complete TelKee catalog. Dept. AR-30

TelKee INCORPORATED

A subsidiary of Sunroc Corporation
Glen Riddle, Pennsylvania 19037 • Phone (215) 459-1100

For more data, circle 107 on inquiry card

meltex
a weaving concept

acoustic fabrics that don't burn.

meltex a division of Wendell Fabrics Corporation
1220 Broadway, New York, N.Y. 10001

For more data, circle 108 on inquiry card

**I WANT
YOU**

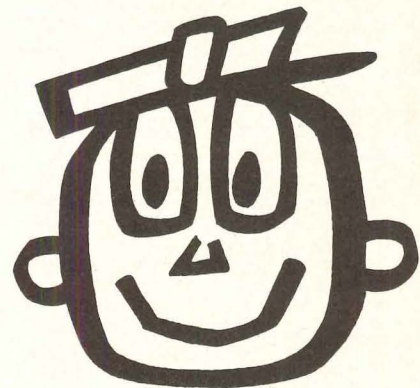

**TO USE
ZIP CODE**

So that you can have faster,
more efficient mail service.



**New Facad is so sculptured,
it's almost sculpture.**

There's a new way to incorporate sculpture and textural relief in building design. It can be done with Facad.[®]

This sculptured facing system of easy-to-install thin, molded, reinforced cement panels can be used as a total wall element; as spandrel panels, fascias, balcony panels or soffits.

Sturdy, but lightweight (2 pounds/square foot), Facad is easy to handle. It comes in sizes up to 4' x 10'. No special skills or extra structures are required. Installation is within the competence of carpenters or glazers.

Facad is durable. Because it is all mineral, it is completely incombustible.

Facad comes in a series of standard panel surfaces, one of which is shown above. It can also be custom molded to afford architectural designers a broad choice of texture, color and pattern.

For complete information, call the Architects Service Representative at your nearest U.S. Plywood office or write:



U.S. Plywood

A Division of U.S. Plywood-Champion Papers Inc.
777 Third Avenue, New York, N.Y. 10017

For more data, circle 109 on inquiry card



TESTING.

There's an idea floating around the construction industry. It has to do with microfilming information. Like catalog pages. It's not a new idea. In fact, we at Sweet's have already spent five years and over one million dollars working on it. And we're still working on it, because it still needs work.

Several companies have announced that they have stopped working and started selling. They haven't announced that they still have problems. Which can become your problems. Like cost. Like locating information. Like browsing and comparing. Like queuing up at the reader/printer. Like color.

For the record, we'd like to announce that we have a microfilm library, too. Sweet's Architectural Microfilm Library—only it's not *just* microfilm. Together with Sweet's Architectural Catalog File, which you all know and use, it forms a complete system combining the advantages of printed and filmed data. In total, over 120,000 pages of product information.

Our new system will be rigorously tested this year in 300 architectural offices. And only when it has passed these tests and we are satisfied that it is the best system available will we sell it.

By best, we mean the most

efficient, trouble-free, economical information retrieval system in the market. Like you'd expect from Sweet's.

So, if you're interested in microfilm and are somewhat confused about all the blue-sky claims and promises being made by various companies, join the club. And get un-confused—we have some down-to-earth facts for you on this whole microfilm subject. Just send your name and address to: Architectural Microfilm Library, Sweet's Construction Division, McGraw-Hill Information Systems Company, 330 West 42nd Street, New York, New York, 10036



TWA computerized reservations center, largest such facility ever built.

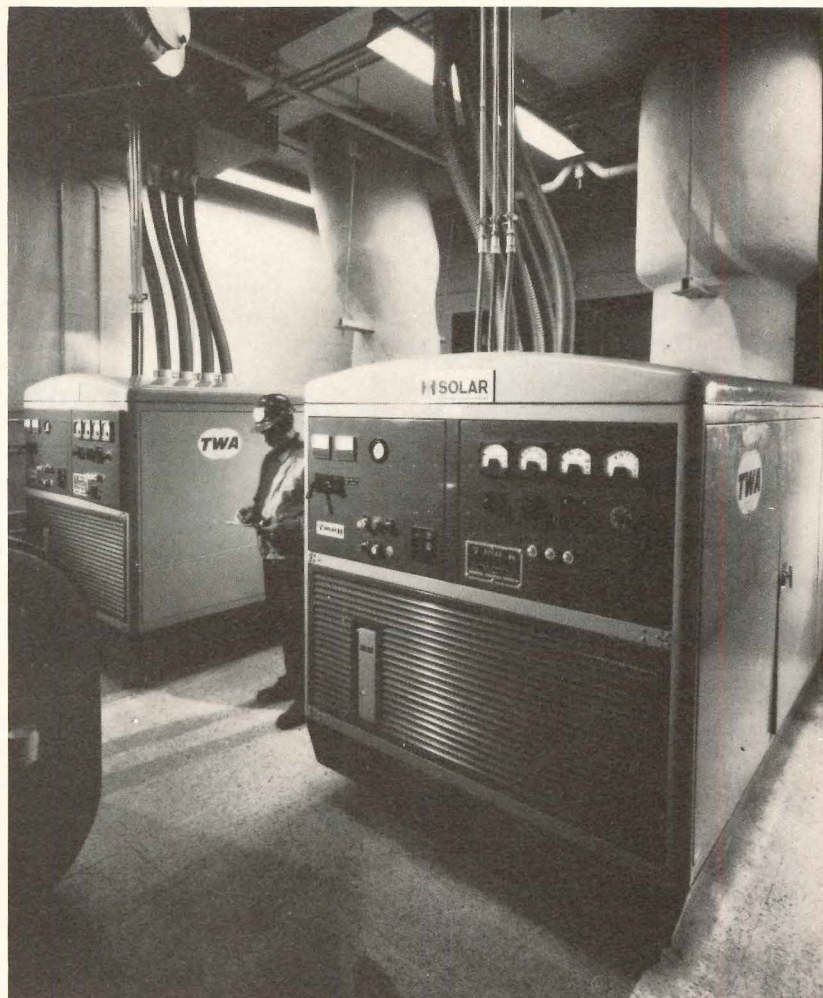

Two Solar gas turbine generator sets supply the center's emergency power needs.

Why **TWA**

selected Solar gas turbines

for emergency electrical power at its giant computerized reservations center.

Trans World Airlines, Inc.'s sophisticated computer facility at Rockleigh, New Jersey, handles world-wide passenger reservations, cargo scheduling, flight plans, equipment availability, and other airline data. Electrical power outages here are completely unacceptable.

That's why two Solar *Saturn*[®] gas turbine 750-kilowatt generator sets were selected to provide reliable emergency electrical power.

One turbine generator set is used to charge the storage batteries in the computer's "no-break" electrical supply. The second Solar set pro-

vides emergency power to the air conditioning system for the computers, which are extremely sensitive to their environment and cannot tolerate a temperature change of more than 3°F. in one hour.

In addition to meeting the emergency needs of the computers and their support systems, the Solar gas turbine generator sets also furnish emergency power for all other services required to keep the building in normal operation.

Hundreds of Solar gas-turbine-powered generator sets, including 750 kw, 800 kw, 200 kw and 225 kw

units are now in operation providing emergency electrical power for a wide variety of installations throughout the world. And coming soon is Solar's new *Centaur* gas turbine 2000-kw generator set.

For more complete information on these reliable, compact, lightweight, gas turbine generator sets write: Solar, Dept. S-177, San Diego, California 92112.

SOLAR
DIVISION OF INTERNATIONAL HARVESTER COMPANY

For more data, circle 110 on inquiry card

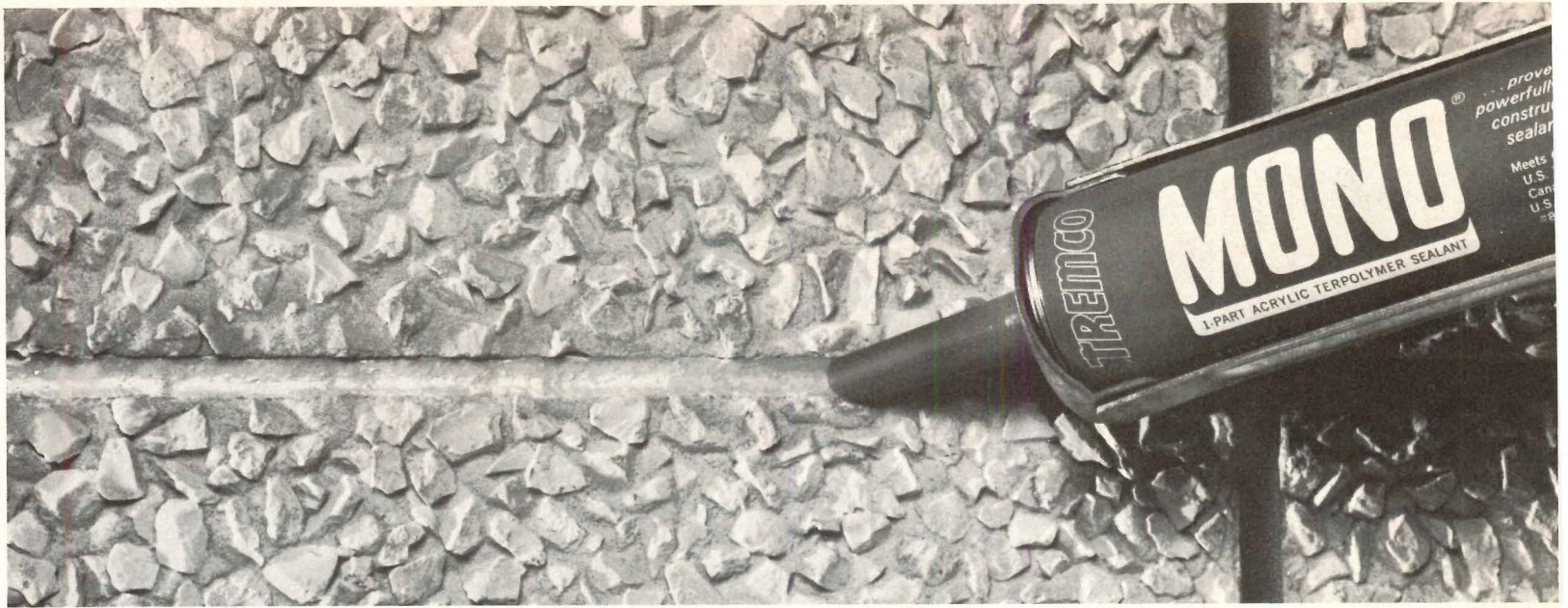

Nine times out of ten, MONO fills the sealant gap.

When it can't, he can.



We know you'd like an all-purpose trouble-free construction joint sealant. □ So would we. But right now, MONO's as close as we can come . . . and it won't do everything, any more than any other types and brands we've tested. □ Sure, MONO's good and works so well under the kind of adverse conditions (dust and moisture) that are common to the job site, that we suspect many construction people actually look on it as an all-purpose sealant. □ But actually Tremco's business isn't based on selling *any* all-purpose sealant. Instead we're a single-purpose company. We're The Water Stoppers and we want to give you leakproof security in every joint on the job. □ So we make not one, but fourteen other sealants besides MONO, like a very good polysulfide (Lasto-Meric), a highly-regarded preformed tape (440) as well as a dozen others with special purposes. □ The only all-purpose item in our catalog is the Tremco Representative. He has been thoroughly trained to provide you the proper sealant for each application and is ready to give job-site assistance before, during and after each project. □ Why not give him a call next time you run into the sealant gap? He'll get you across every time. □

The Tremco Manufacturing Company,
Cleveland, Ohio 44104; Toronto 17, Ont.

TREMCO
The water stoppers

At Howard Johnson's Motor Lodges, two heads are better than one.



Howard Johnson's Motor Lodges offer guests the ultimate in shower convenience: the Symmons Safetymix'Ette' Series II.

These non-scald shower valves maintain the hot-to-cold ratio to keep the temperature constant right through the shower, no matter who operates what in the rest of the water system.

This handsome shower equipment provides the user with a comfortable, safe, non-scald shower everytime.

And to provide the absolute in comfort and convenience, (for the woman who doesn't want to get her hair wet, for instance) the Safetymix'Ette' Series II comes with two shower heads.

What's more, everything has been specifically designed for multi-unit installation where economy is necessary, but where quality cannot be sacrificed.

Find out why Symmons is the supplier of shower systems for most Howard Johnson's Motor Lodges.

Call or write your Symmons representative.

Symmons Engineering Company,
31 Brooks Drive, Braintree, Mass. 02184

In non-scald showers, Symmons has outsold all other makers combined.

Symmons[®]

For more data, circle 112 on inquiry card

ADVERTISING INDEX

Pre-filed catalogs of the manufacturers listed below are available in the 1970 Sweet's Catalog File as follows.

- A Architectural File (green)
- I Industrial Construction File (blue)
- L Light Construction File (yellow)
- D Interior Design File (black)

A

- A-I A A Wire Products Co. 66
- Aerofin Corp. 178
- Alcoa International149 to 156
- Aldon Industries 69
- Alliance Wall Corporation 171
- D All-Steel Equipment Inc. 197
- A-I American Cyanamid Co.,
Fibers Division 85
- American District Telegraph Co. 14
- American Gas Association42-43
- A American Laundry Machinery
Industries186-B
- A-I American Seating Co.44-45
- A Ames Company, W. R.32-1
- A-L Andersen Corp.18-19
- Argos Products Co. 74
- A-I-L-D Armstrong Cork Co.
(Building Products) 173
- A-I-L-D Armstrong Cork Co.
(Floor Div.)2nd Cover-1
- A-I Armstrong Machine Works 78
- "Automatic" Sprinkler 181

B

- A Bally Case & Cooler, Inc. 59
- A-I Bangkok Industries Inc. 166
- Bethlehem Steel Corp.176-177
- A Bobrick Corporation, The 8
- A-I Bradley Washfountain Company,
D. J. Alexander Div. 148
- A-I Burns & Russell Co. 178

C

- A-L Caradco Division of Scovill
Mfg. Co. 90
- A-I-L Carrier Air Conditioning Co. 31
- Cast Iron Soil Pipe Institute 62
- A-I Celotex Corp.72-73
- A-I Claridge Products & Equipment,
Inc. 74
- Cominco Ltd. 192
- Commercial Carpet Corporation 48
- A-I Cookson Co. 142
- Corbin, P&F, Div. Emhart Corp. 157
- Cramer Industries, Inc. 57
- A Crouse-Hinds Co.88-89

D

- A DAP INC.12-13
- A Dover Corp., Elevator Div. 2-3
- DuKane Corporation 22

E

- A-D Eastern Products Corp.3rd Cover
- Eastman Kodak Co. 175
- I-D Eaton Yale & Towne Inc., Yale Div. 33

- A Electric Heating Association,
Inc.187-188
- A-L Elkey Mfg. Company46-47
- A-I Enjay Chemical Co.160-161
- E-Z Pack Co. 144

F

- Fife, Inc., Richard 174
- A Follansbee Steel Corp. 138
- D Fritz Hansen Inc. 192

G

- A-I-L GAF Corp. Building Products
Division 145
- A General Electric Co.
Laminated Products Textolite 193
- A Glaverbel 32
- A-I Granco Steel Products Co.64-65
- A-I GREFCO, Inc., Building
Products Div.38-39

H

- A Hager Hinge Company 75
- A Houghton Elevator Company 174
- A Haws Drinking Faucet Company 56
- A-I Hillyard Chemical Co. 170
- Holophane Co., Inc.186-186A

I

- Infranor Inc. 79
- ITT Nesbitt, Inc.184-185

J

- A Jamison Door Co. 140
- J. G. Furniture Company, Inc. 174
- Jute Carpet Backing Council, Inc. 80

K

- A Kawneer Co.20-21
- A-I Kelley Co., Inc. 165
- A-I-L Keystone Steel & Wire Co.60-61
- I Kimberly-Clark Corp. 48
- A-I Kinnear Corp. 196

L

- LCN Closers, Inc. 162
- Lehigh Portland Cement Co. 164
- A-L Lennox Industries, Inc.23 to 25
- A Ludowici-Celadon Co. 167

M

- Meltex, Division of Wendell
Fabrics Corporation 202
- A-I Mississippi Glass Co.52-53
- A Montgomery Elevator Co. 201
- Multi-Vent Products Division 195

N

- National Fire Protection Association ... 166
- A-L-D National Floor Products Inc. 63
- A-I-L-D National Gypsum Co.54-55
- Norris Industries32-4-32-5

O

- A-I-D Onan Div., Studebaker Corp. 137
- A Otis Elevator Co.182-183

P

- A Pella Rolscreen Co.179-180
- D Penberthy Architectural Products 48
- A-I-L Pittsburgh Corning Corp. 198
- A-L PPG Industries, Glass Division ..16-17, 86-87
- Prestressed Concrete Institute 26

R

- Ralph Wilson Plastics82-83
- A-L Red Cedar Shingle & Handsplit
Shake Bureau 189
- Red Jacket Mfg. Co.186B
- A-D Rohm and Haas Company 147
- RUSSWIN, Div. Emhart Corp. 139

S

- St. Charles Mfg. Co.27 to 30
- A Sargent & Company190-191
- Schemenauer Mfg. Co. 34
- Sears, Roebuck & Co. 163
- A-I Sherwin-Williams Co. 159
- Shure Brothers Inc. 58
- A Silbrico Corp. 49
- A-I Sloan Valve Company4th Cover
- A-I Smith & Co., Inc., Elwin G. 143
- A-I Solar Div., International
Harvester Co. 205
- Square D Company 81
- A Standard Conveyor Co. 166
- A-L-D Stanley Hardware, Division
of The Stanley Works 199
- Sweet's Catalog Service204, 209
- A Symmons Engineering Co. 207
- A-I-L Symons Mfg. Co. 62

T

- Talk-A-Phone Co. 146
- A-I Taylor Co., The Halsey W. 172
- A TELKEE 202
- Texas Instruments Inc. 71
- A Thermoproof Glass Co. 158
- Thompson Mfg. Co., Inc. 74
- A Titus Mfg. Corp.50-51
- A Tremco Mfg. Co. 206
- Trinity White, General
Portland Cement Company 15
- Trus Joist Corp. 77

U

- A-L U.S. Plywood Corp. 203

V

Von Duprin, Inc. 194

W

Washington Steel Corporation 200
 A Waukesha Motor Company 84
 A-I-D Westinghouse Electric Corp. 7
 A Wiedemann Industries Inc. 178

Y

A-I-D Yale Div., Eaton Yale & Towne
 Inc. 33

Z

A-I-L Zonolite Division11, 169

ARCHITECTURAL RECORD

McGraw-Hill, Inc., 330 West 42nd Street,
 New York, New York 10036
 Advertising Sales Mgr.: Louis F. Kutscher (212) 971-2838
 Eastern Sales Mgr.: Donald T. Lock (212) 971-3583
 Central Sales Mgr.: Robert G. Kliesch (215) 568-6161
 Production Mgr.: Joseph R. Wunk (212) 971-2793
 Marketing Services Mgr.: Elizabeth Hayman
 (212) 971-2858
 Classified Advertising: (212) 971-2557

District Offices:

Atlanta 30309	Edward G. Graves 1375 Peachtree St., N.E., (404) 892-2868
Boston 02116	Ted Roscoe 607 Boylston St., (617) 262-1160
Chicago 60611	Robert T. Franden Edward R. Novak 645 N. Michigan Ave., (312) 664-5800
Cleveland 44113	Willis W. Ingersoll 55 Public Square, (216) 781-7000
Dallas 75201	Angus A. Macaulay 1800 Republic National Bank Tower, (214) 747-9721
Denver 80202	Douglas J. Carthew 1700 Broadway, (303) 266-3863
Detroit 48226	2600 Penobscot Bldg., (313) 962-1793
Houston 77002	Angus A. Macaulay 2270 Humble Building (713) 224-8381
Los Angeles 90017	Robert L. Clark 1125 W. Sixth St., (213) 482-5450
New York 10036	Donald T. Lock, Douglas S. Markhouse Ted Roscoe 500 Fifth Ave. (212) 971-3583
Philadelphia 19103	Robert G. Kliesch George T. Broskey 6 Penn Center Plaza, (215) 568-6161
Pittsburgh 15222	Edward C. Weil 4 Gateway Center, (412) 391-1314
Portland 97204	Linwood S. Williams Mohawk Bldg., 222 S.W. Morrison St., Suite 218, (503) 223-5118
St. Louis 63105	Richard Grater 7751 Carondelet Ave., (314) 725-7285
San Francisco 94111	Robert L. Clark 255 California St., (415) 362-4600

WE MUST BE DOING SOMETHING RIGHT.

YOU REFERRED TO SWEET'S 55,000,000 TIMES LAST YEAR — 5,000,000 MORE REFERRALS THAN 1968.

THANKS FOR YOUR GROWING VOTE OF CONFIDENCE.

Sweet's Construction Catalog Services
 McGraw-Hill Information Systems Company
 330 West 42nd St., New York, N. Y. 10036

CLASSIFIED SECTION

POSITIONS VACANT

Fast Growing! ! Akron, Ohio. General Contractor wishes to employ a full time registered architect (registered in the state of Ohio). Submit complete resume with experiences and references. Salary commensurate to ability. P-9754, Architectural Record.

Architect—Outstanding opportunity for graduate architect to present original designs for industrial and commercial structures. Occasional travel involved. American citizenship required. Registration and foreign language ability desirable. Location will be modern office in Michigan. This is an established international Design, Engineer, and Build firm offering a unique and comprehensive approach to facilities planning. Send current resume to : P-1071, Architectural Record.

Young, expanding professionally oriented engineering firm has openings offering unusual challenge, responsibility, diversity, and career advancement potential. Openings in home office, Springfield, Illinois; and in new office now being organized in Chicago, Illinois: Mechanical engineer (HVAC), Mechanical engineer (plant and layout), Electrical engineer (power and lighting), Structural engineer (bridges and buildings). Applicants must be highly competent, responsible and personable with high standards of professional conduct. Send resume of education, experience, technical or professional activities, and references to: Ralph Hahn & Associates, Consulting and Design Engineers, 1320 South State Street, Springfield, Illinois 62704.

Architectural Designer—Design oriented, West Coast Architectural and Planning firm has opening for a creative designer to develop concepts, work with clients, and control design development through production phases. Diversified and expanding nationwide practice. Send confidential resume including salary requirements to: Walter Richardson Associates A.I.A., 230 E. 17th Street, Suite 200, Costa Mesa, California, 92627.

Senior Design Architecture: to \$18,000. yr. Prominent expanding service firm, Mid-Atl. (coastal) location. Management oriented position, degree or Reg. + minimum of 5 yrs. exp. in multi-story projects. ARCHITECTURAL-DRAFTSMEN to \$12,000 yr. Tech. School + 3 yrs. exp. with detail working drawings—Mid-Atlantic (coastal) locations. Contact Ronald Williams. EVERETT KELLEY ASSOC., 121 South Broad St. 20th fl., Philadelphia, Penna. 19107. Exclusively an Employer FEE PAID Personnel Agcy.

MURAL ART OFFERED

Magnificent Murals from famous French liner Normandie by Jean Dupas. 125 separate glass panels painted gold and silver 31½" x 49" can be used separately. Also glass bricks, lights, etc. Write: Showcase Art Gallery, 1840 Grand Concourse, Bronx, N.Y. 10457, Att. Marco Behar, or call (212) TR 2-4340.

PROFESSIONAL SERVICES

CONSTRUCTION COST CONTROL, INC.

Consulting Engineers

Construction Management • Preliminary Estimates
Working Drawing Estimates • CPM Scheduling
6355 N. Broadway Chicago, Ill. 60626
312-338-6060

SLAB DECKS / A 6-page bulletin explains how retirement apartments in Muskegon, Michigan were successfully bid \$100,000 under an estimate made two years previously. The project includes precast slab decks on brick bearing walls. Drawings show structural and architectural details of the building. ■ The Flexicore Co., Inc., Dayton, Ohio.*

Circle 405 on inquiry card

COMMERCIAL SEATING / A 77-page catalog illustrates a concept in design for custom commercial seating with a residential look. Included are fabric selections, as well as complete specifications for the buyer or specifier. ■ Summit Furniture Industries, Inc., Chicago.

Circle 406 on inquiry card

BATHROOMS / "How to put more living room in your standard-size baths" is a 36-page color booklet that features a variety of bathrooms designed by architect Robert Martin Engelbrecht. According to the booklet, "Even the smallest bathroom no longer has to be cold, conventional and inconvenient." And there are plenty of ideas for baths in a new house. Price of the booklet is \$1. Write direct. ■ Eljer, 3 Gateway Center, Pittsburgh 15222.*

GRANITE / A 24-page publication shows 18 different colors of granite in photo close-ups and installation shots. One section is devoted to possible uses for granite mosaic, broken joint ashlar, split face ashlar, ribwall and modular blocks. Another centers on granite paving and street furniture. ■ Cold Spring Granite Company, Cold Spring, Minn.

Circle 407 on inquiry card

WOOD / A 32-page booklet, "Engineering in Wood" shows applications of glued laminated timber arches, beams, domes, rigid frames and trusses in the construction of churches, schools, and commercial, industrial and institutional buildings. Included are the results of a full-scale load test on a 159-ft dome structure. ■ Timber Structures, Inc., Portland.*

Circle 408 on inquiry card

TERNE-COATED STAINLESS STEEL / An 8-page specification brochure contains information on specifying and using TCS. Also available is an illustrated brochure on seamless terne roofing which contains diagrammed installation instructions for standing seam, batten seam, Bermuda roof and flat and locked seam roofing applications. ■ Follansbee Steel Corporation, Follansbee, West Va.*

Circle 409 on inquiry card

* Additional product information in Sweet's Architectural File

RECORD IMPRESSIONS

A new service offering reprints, reports and back issues.

RECORD HOUSES OF 1968

RECORD HOUSES OF 1969

Did you miss these important issues of RECORD HOUSES? If so, there is a limited supply available.

1968—\$2.00 per copy

1969—\$3.25 per copy

Fill in the coupon below and return with your check or money order.

Record Impressions
ARCHITECTURAL RECORD
330 West 42nd Street
New York, New York 10036
Att: Joseph R. Wunk

No. of copies

Please send me:

RECORD HOUSES of 1968—
@ \$2.00 per copy

RECORD HOUSES of 1969—
@ \$3.25 per copy

Enclosed is my check

Money order

for \$ _____

NAME _____

FIRM _____

ADDRESS _____

CITY/STATE _____

ZIP _____



you're in
for a
revelation

... a revelation in
versatility,
ease of installation,
esthetic value

Incorporating glass accent panels are no problem with Eastern's new Wallmark demountable wall system. Self-adhering P.V.C. molding makes installation quick, secure. Other system features: Studs with continuous integrally formed bulbs. (Battens simply snap into place.) Non-progressive installation. Full salvageability.

Accommodation of any desired layout for partitions up to 12' high. **Plus** a unique door frame that assembles at the site for either right or left hinged doors ...simplifies specification and handling ... enhances reusability. Brochure on request (Sweets 13a/Ea).

By the makers of
Eastern Drapery Hardware,
Venetian Blinds,
Acoustical Suspension
Systems

Eastern
Products Corporation

Subsidiary of Roper Corp.

WALLMARK

demountable wall system

Architectural Metal Products Division
9325 Berger Road / Columbia, Maryland 21043

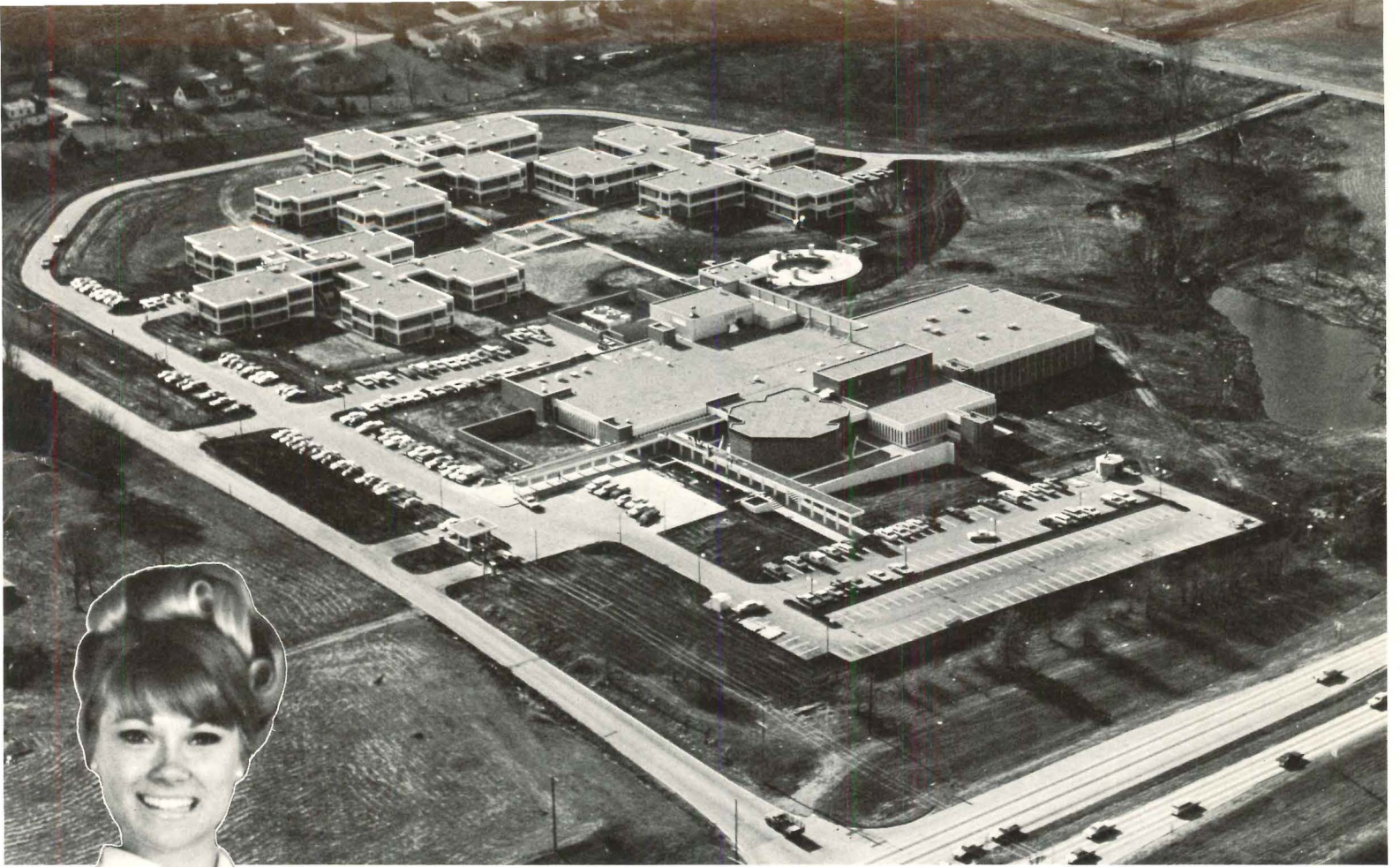

ARCHITECT, *Folger and Pearson* · MECHANICAL ENGINEERS, *Burns and McDonnell Engineering Co.*
PLUMBING WHOLESALER, *Grinnell Company* · PLUMBING CONTRACTOR, *A. D. Jacobson Company, Inc.*
FIXTURE MANUFACTURER, *Kohler Company*

TWA built this \$10,000,000 Academy to train Million Dollar Smiles

■ Over 2,000 airline hostesses a year will be trained by Trans World Airlines at the new Breech Training Academy said to be the most advanced facility of its kind in the world. The campus-like complex is located on 34 acres of rolling countryside in Overland Park, a Kansas City suburb.

Hostess training encompasses all phases of in-flight service with emphasis on efficiency, customer orientation and charm. The quality atmosphere that TWA strives to convey assures the trainee that her presence as a hostess on the Company's aircraft is very important to its prestige and passenger satisfaction. Full scale mock-ups of cabins, simulating galleys, seats and other equipment found on all types of TWA planes, including the new Boeing 747, implement the learning process.

Three uniquely designed two-story residence buildings, each with sunken living rooms and five wings of bedroom-bath studio apartments provide luxurious living for 600 girls.

The facilities of the Academy complex comprise the most modern equipment for utmost comfort and convenience—including Sloan Quiet-Flush II flush valves. Renowned for their quality, quietness, dependability and low maintenance costs, Sloan Flush Valves are a mark of excellence. Your new building can have this same Sloan quality. Specify and insist on Sloan Quiet-Flush II flush valves.



SLOAN VALVE COMPANY • 4300 WEST LAKE STREET • CHICAGO, ILLINOIS 60624

For more data, circle 114 on inquiry card