

BUILDING NEWS

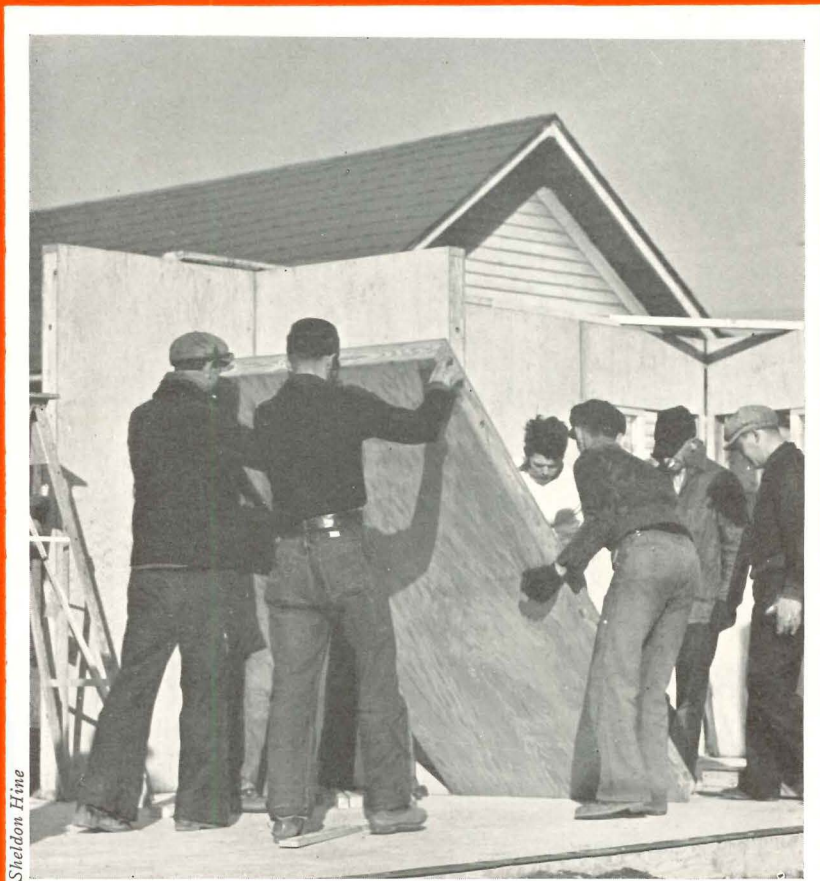

Sheldon Hine

Prefabricated panels being assembled at site... see pp. 38-40

ARCHITECTURAL
RECORD

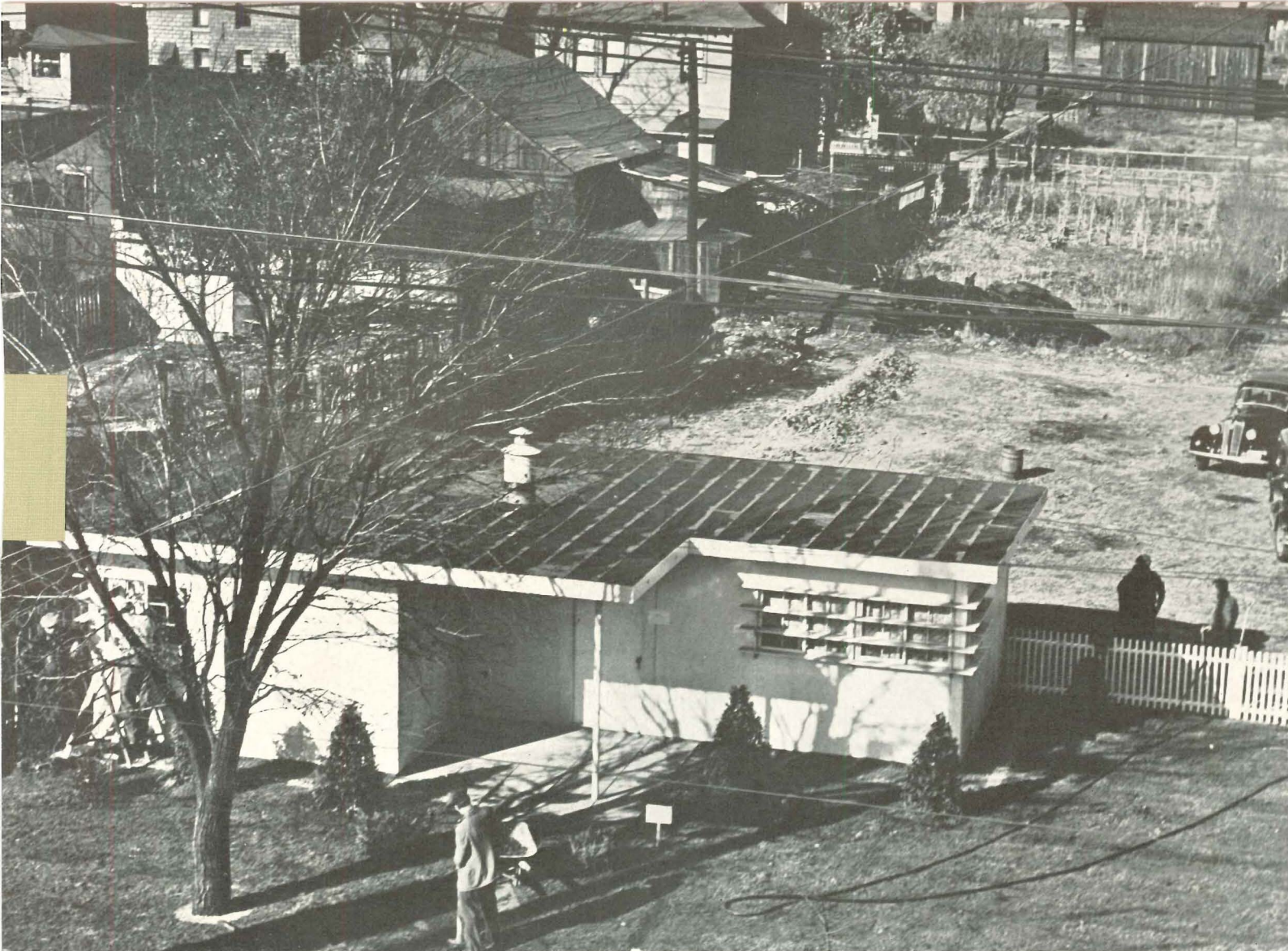

Photos by Sheldon Hine

FIFTY PLYWOOD-PANEL HOUSES BUILT AT RATE OF ONE A DAY

FEDERAL HOUSING ADMINISTRATION, Designers

AT THE RATE of a house each working day, the Federal Housing Administration has just completed fifty plywood houses at Fort Wayne, Indiana. Erection of each unit at the site took only 1 hour and 40 minutes. The houses have been built by WPA labor; overhead, material, and land costs were \$900 per unit.* Units rent for \$2.50 a week, sufficient to pay principal and interest of a \$900-mortgage at 4½% interest over a period of 20 years.

The houses are built of plywood box-beam panels filled with mineral-wool insulation. Phenol-resin bonded sheets are nailed and glued to both sides of framing members. The strength of these panels is many times what is required for one-story residential structures.

*Labor cost is not included.

A factory was rented and equipped by the Housing Authority as part of its overhead cost. Plant equipment consisted of a cut-off table, a plywood saw, and various jig tables on which the different panels were assembled and fabricated. The factory was manned by WPA labor.

The construction system requires four types of panels: 1, for plain wall surfaces; 2, for doors; 3, for windows; 4, for roof. Wall panels are 4 x 8 ft. in size. Roof panels, filled with 4 in. of insulation, are 4 ft. wide and 16 and 24 ft. long. Each house is built of 22 plain, 8 window and 5 door panels, and six 24-ft. and three 16-ft. roof panels.

The floor, poured at the site, is a concrete mat reinforced with wire mesh and laid over a tamped gravel fill. Wall and

partition panels are erected on the floor slab and are butted together with long steel rods. Roof panels are similarly bolted together laterally at 4-ft. intervals and secured with nuts and cast-iron washers at each end. Vertical rods, hooked to the slab and roof rods, tie the entire house firmly to the foundation.

Roof panels are covered with 4-ply, 17-year specification, gravel-covered built-up roofing. Exterior and interior wall and ceiling surfaces are finished with three coats of paint.

A pot-type oil-burning space heater with a water coil is used for heating the house; the insulating quality of the construction makes this type of heating practical. Kitchen and bathroom plumbing are arranged back to back; all pipes are exposed for easy accessibility.

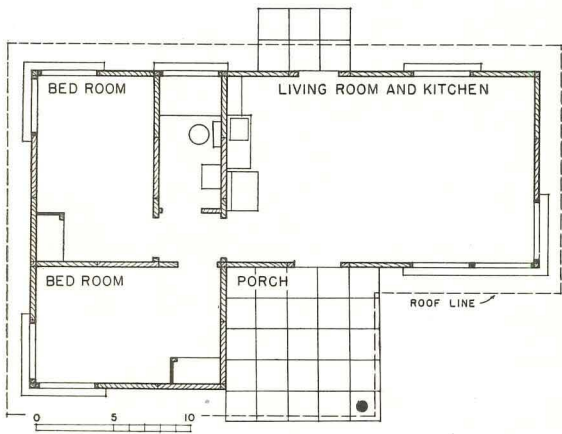
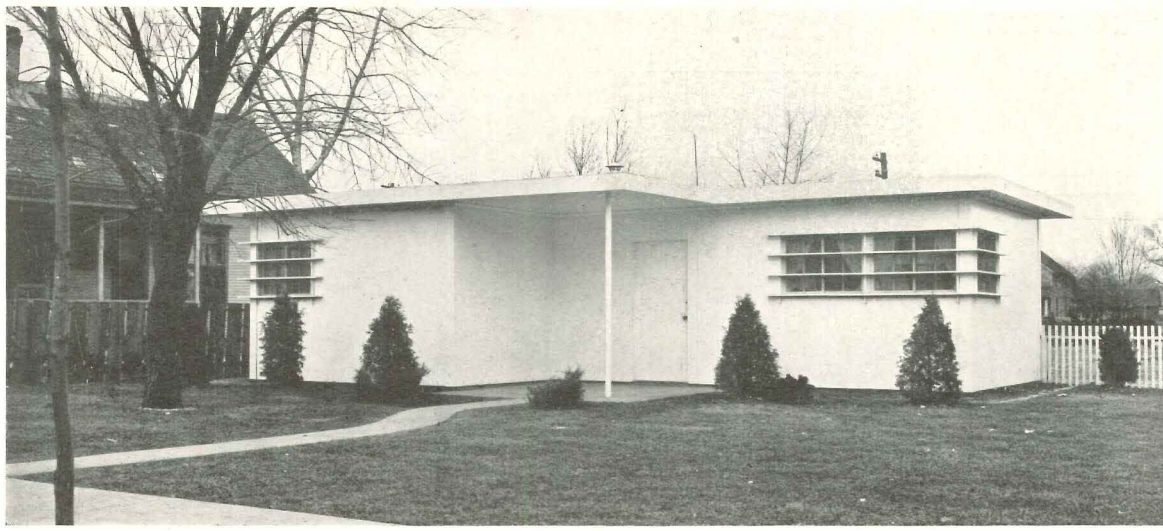

Floor plan

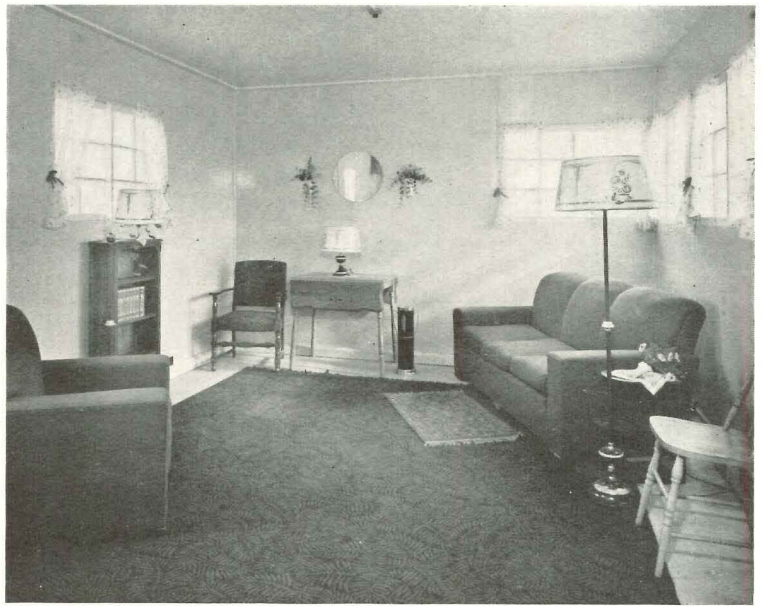

RIGHT, ABOVE: Combined living room, dining room, and kitchen is 12 x 20 ft. All rooms have cross ventilation. RIGHT, BELOW: Typical bedroom. Children's beds may be double-deckers to save space.

FORT WAYNE HOUSING PROJECT

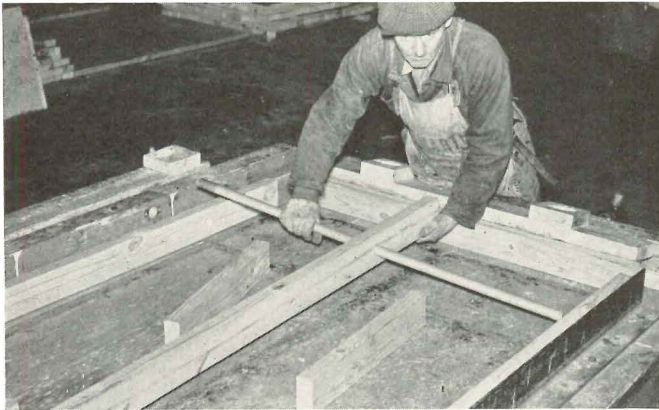

1. Plywood box-beam panels are built at factory. Use of cardboard tubes will facilitate insertion of tie rods. . . .

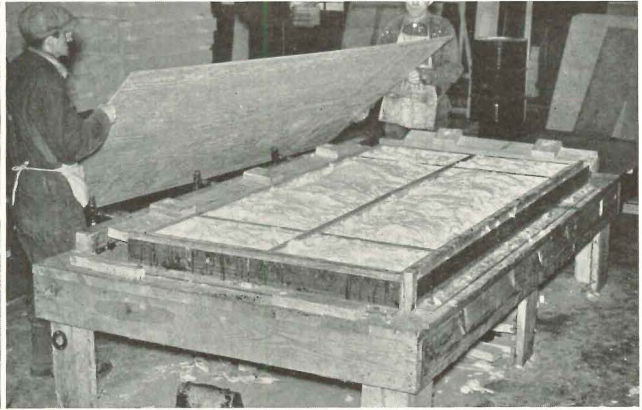

2. Panels are filled with mineral wool. Plywood is glued and nailed to both sides of framing members. . . .



3. Panels are sized with Tung oil. Painting is done after house is assembled. . . .

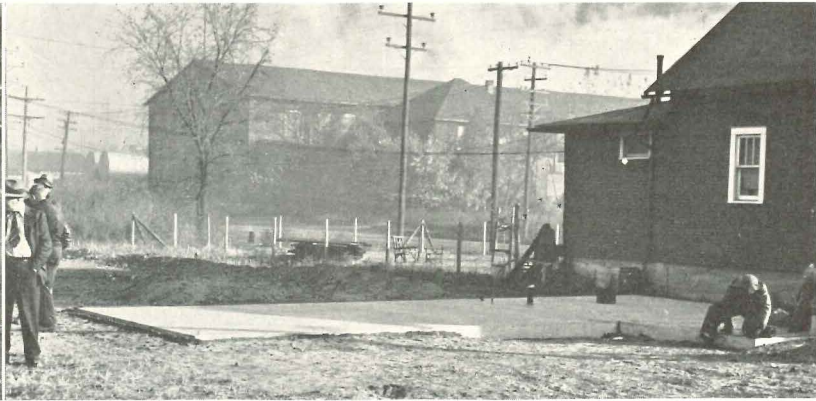

4. At the site, concrete foundation slabs are prepared for the assembly. Here workmen apply asphalt cement and tarpaper. . . .



5. Here the white-lead seal is being applied in preparation for the next wall panel. . . .



6. Panels are tied together with steel rods and bolted at corners; walls are drawn into rigid units. . . .

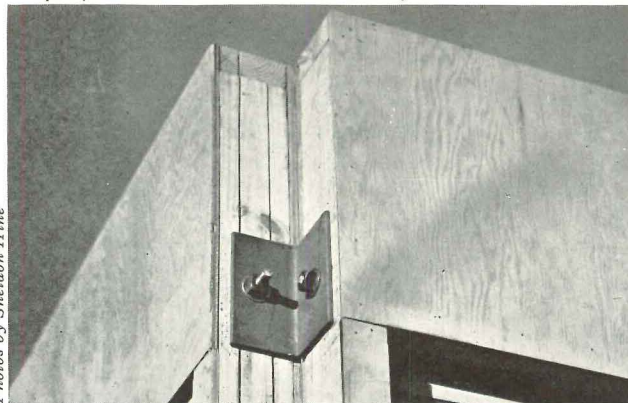

7. Detail of construction showing rods in place. Panels are secured with nuts and cast-iron washers. . . .



8. When the walls have been completely assembled and bolted together, the roof panels are placed in position.

Photos by Sheldon Hine

Dick Whittington



MODERNIZED BANK OVERCOMES RESTRICTIONS OF EXISTING STRUCTURE
 STILES O. CLEMENTS, Architect

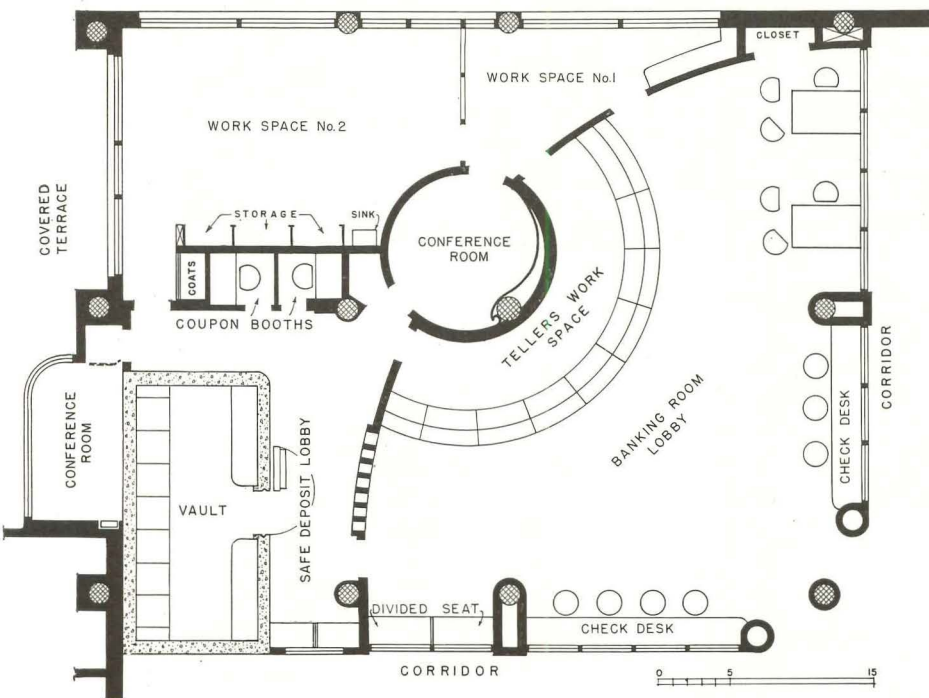

Floor plan

THE DESIGN of this modernized bank opening from the street-floor lobby of the Ambassador Hotel in Los Angeles is a logical outcome of the problems inherent in the site. The existing columns and low ceiling, as well as the relative smallness of area available, have put limits on the design possibilities.

The new floor plan eliminates all free-standing pillars in the public lobby, yet permits the lobby to occupy approximately half the entire floor area. The various departments radiate from the manager's office, a small circular room near the center of the bank. The tellers' counter in the bank lobby conforms to the semicircular wall of the manager's office behind it.

Concealed lighting is supplemented by countersunk lights above desks and tellers' counter. The ceiling is sound-absorbent, the floor carpeted.

All interiors are finished in white oak veneer, in some instances molded over special cores. Furniture was made especially for the job.



A semicircular false ceiling over the tellers' counter is intended to give an illusion of greater height to the room.



There are no grilles or partitions at the tellers' counter; counter follows the wall of the office behind it.

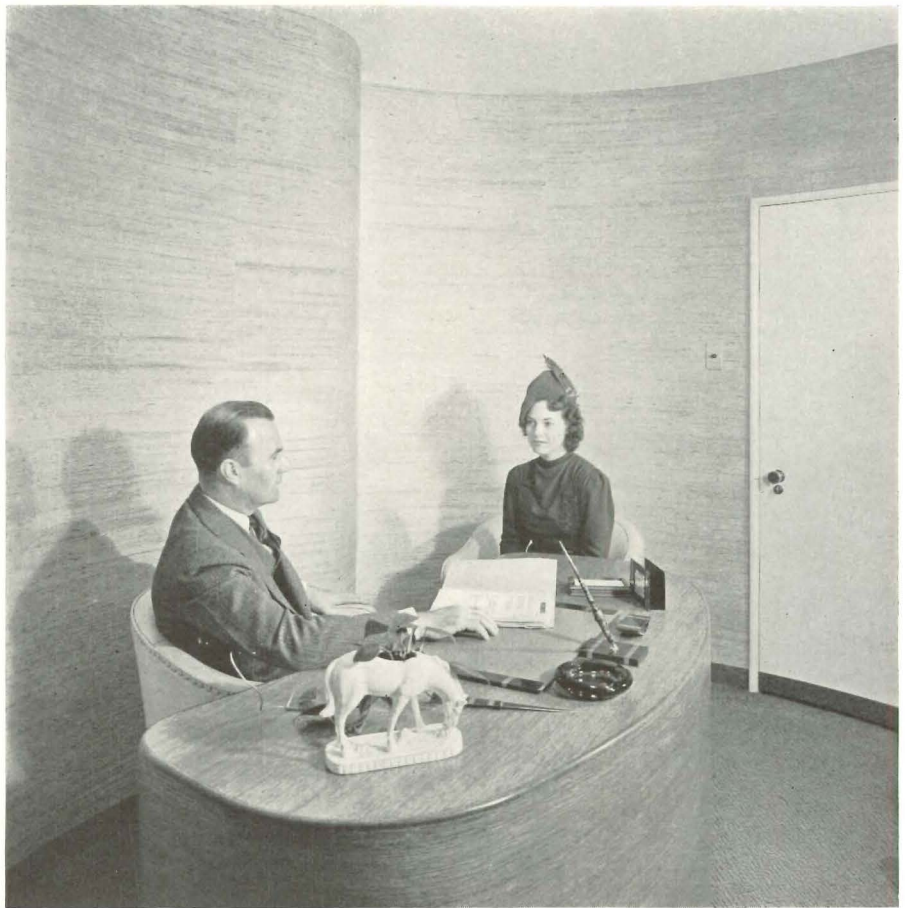

Manager's office: there is a column inside the curved wall at left.

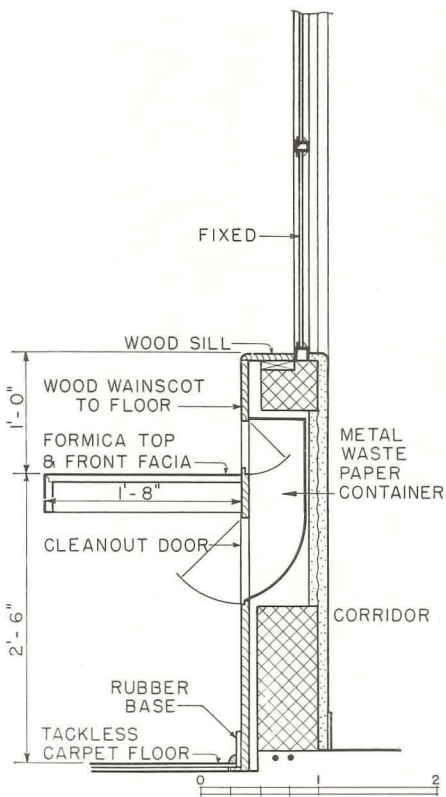

Writing desks along the walls have built-in check and deposit-slip compartments, calendars, waste-disposal chutes, and ash receivers.





View from south. The room above the covered walk is a nursery, with ready access from sleeping porch and master bedroom.

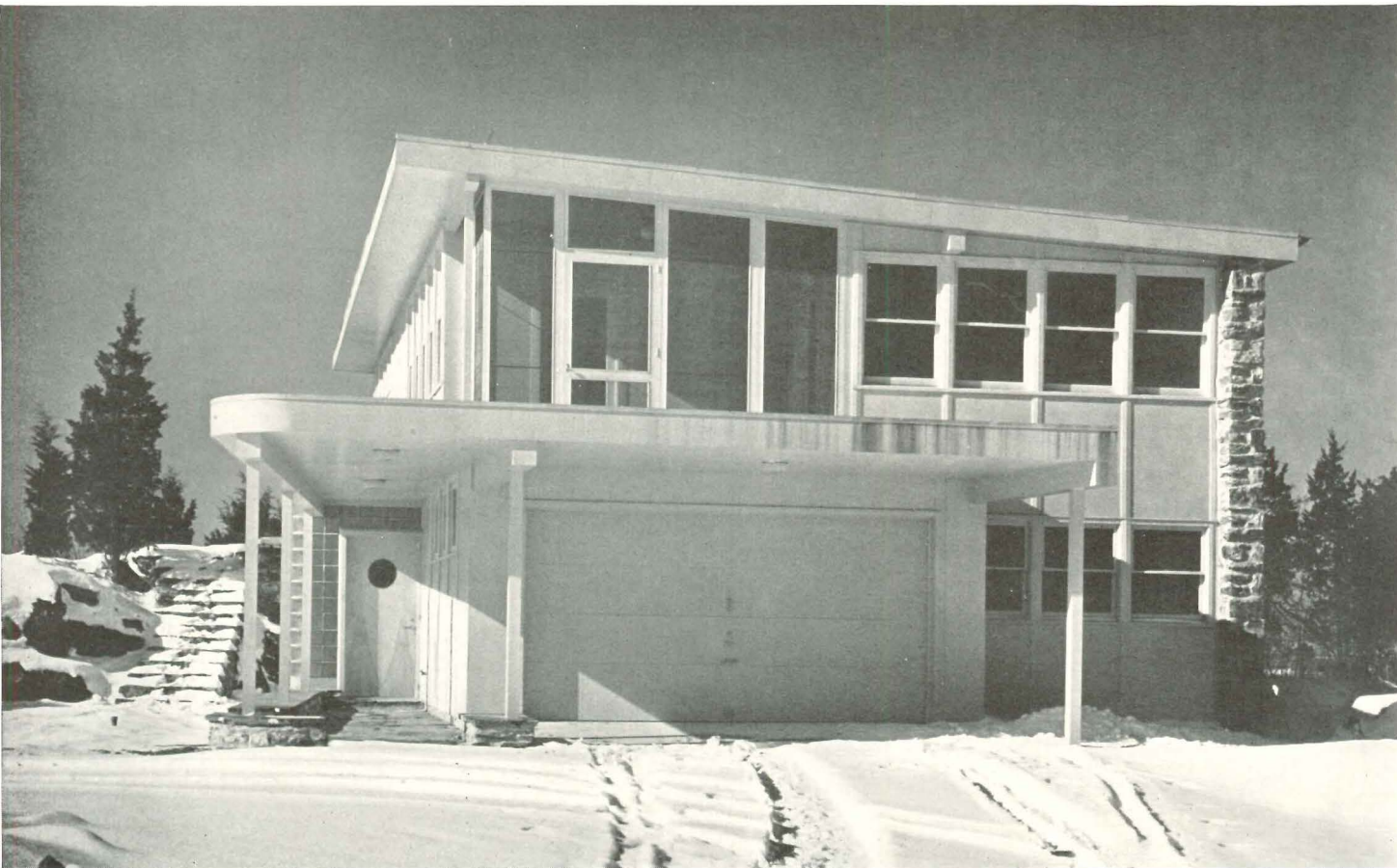

Photos by Saint-Thomas

Except garage, all areas on east side are bedrooms. Stone wall on the north is designed to withstand strong prevailing winds.

PLYWOOD AND FIELDSTONE WALLS ARE USED IN SAME HOUSE

WILLIAM FRIEDMAN and HILDE REISS

Designers

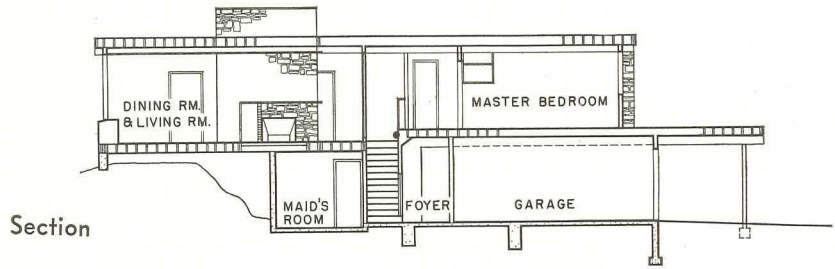

THE SITE of this house is a rocky ledge on a 43-acre estate in Pleasantville, New York. The house had to be sheltered from prevailing northeast winds. At the same time, advantage was to be taken of a superb view of the Hudson Valley about 6 miles away to the west. The north wall was built of 16-in. fieldstone as a screen against the wind. All other walls are 5-ply, resin-glued Harbor plywood, the use of which has permitted a lightness of structure and a width of span which takes adequate advantage of the view. The site is about one third of a mile from the main road.

The planning problem has been one of providing space for husband, wife and baby, occasional guests, and a maid's room large enough to accommodate a couple. The main living quarters have been placed on the top floor in an apartment-like arrangement which simplifies housekeeping and reduces stair climbing. The layout gives complete privacy to guest room and maid's room. The dining porch, screened from floor to ceiling on the view side, has an outdoor fireplace. The house is air-conditioned.

Floor and roof joists span from the north stone wall across a central line of girders supported on Lally columns. All interior walls are either plywood or wallboard. Ceilings are not hung; they follow the pitch of the roof.

Plywood panels are 42 in. wide and the design is based on a 42-in. module.

Cost of the house, including oversized mechanical equipment for possible additions, was \$18,000—approximately 51c. per cu. ft.

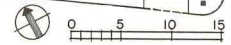
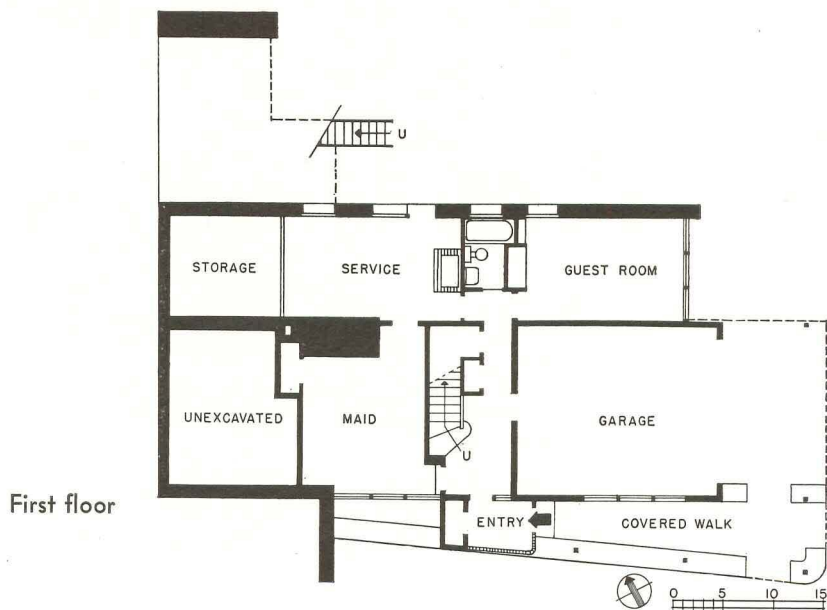
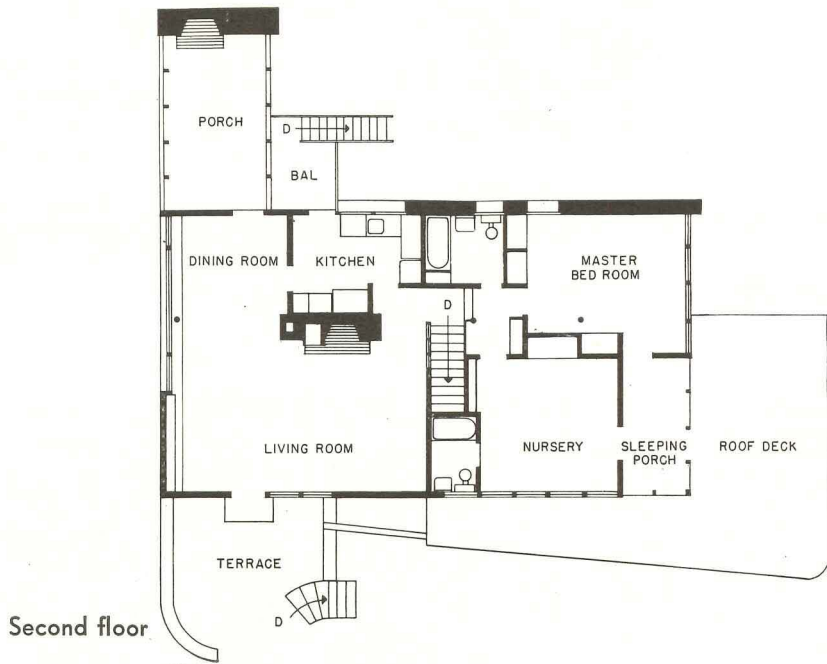



Photos by Saint-Thomas

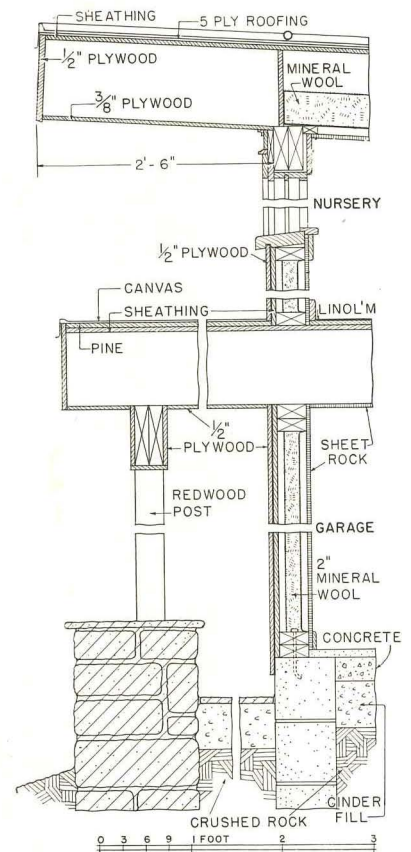

All walls but that on the north are built of 2 x 4 in. studs covered with sheathing and faced with 1/2-in. thick, 5-ply, hot-pressed, resin-glued waterproof plywood. Joints are covered with wood batten strips laid in mastic. Wall insulation consists of 2-in. mineral-wool batts.

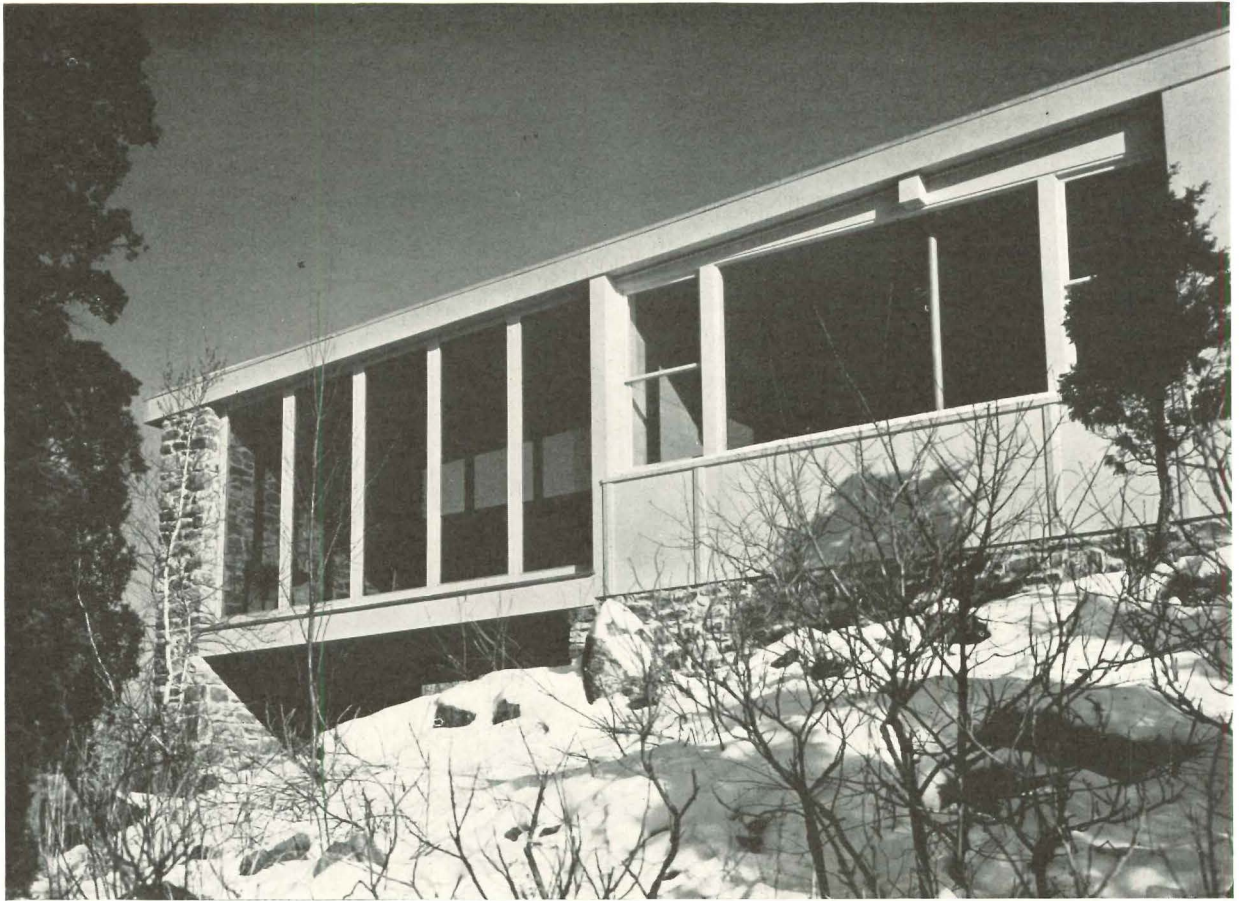

View from west. Living-and-dining room at right with access to porch at left. There is no cellar below grade.

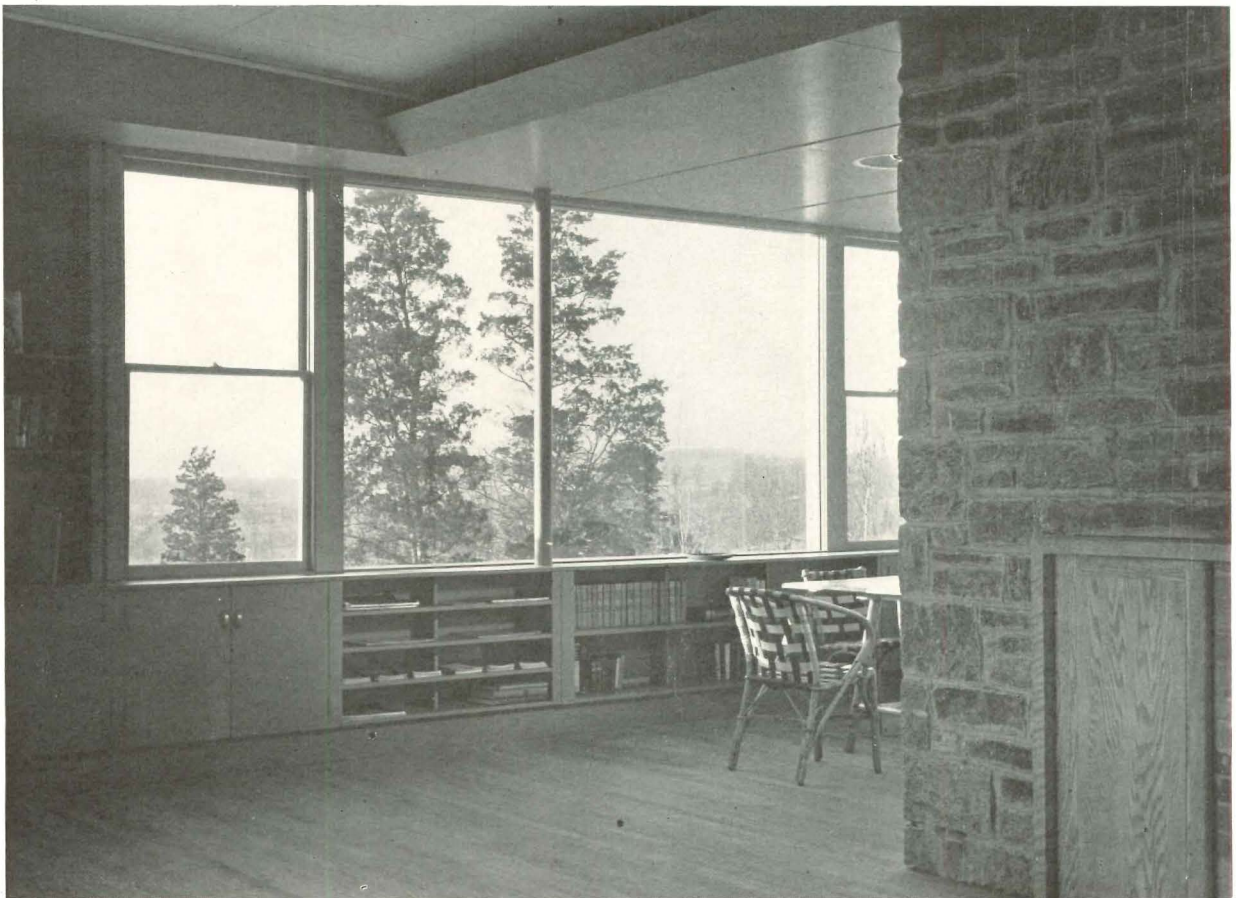

Interior of living-and-dining room. This room commands a view of the Hudson River Valley six miles away.

HOUSE IN PLEASANTVILLE, NEW YORK

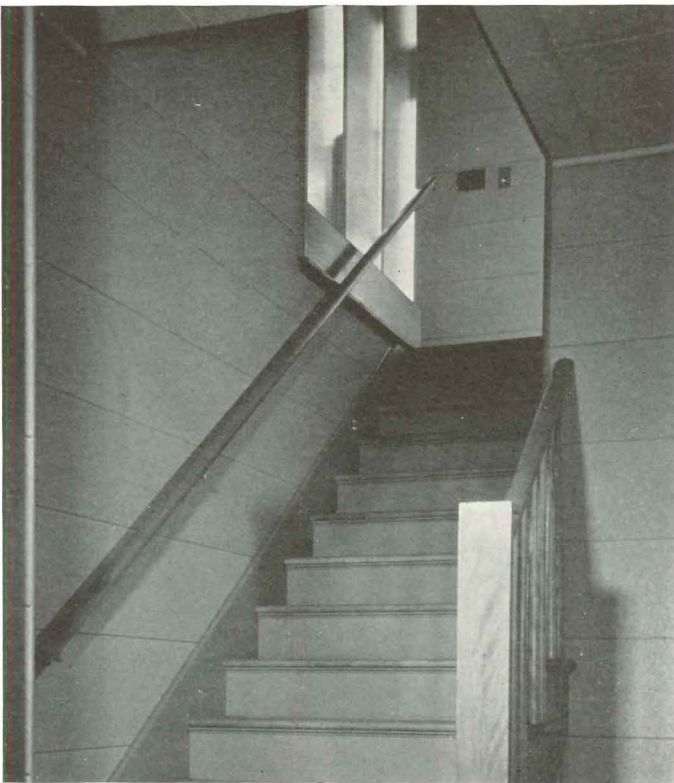

Photos by Saint-Thomas

ABOVE: Open fireplace in living-and-dining room. This room is immediately accessible from stairway; part of one wall consists of glass panes to admit daylight to stair-hall. LEFT: Stairway to upper floor.

MIRROR USED IN PROPOSED DESIGN OF FOUR-WALL COURTS

GAVIN HADDEN, Engineer

IN DESIGNING four-wall courts for games like squash racquets, squash tennis, racquets, four-wall handball, etc., one great restriction has been the difficulty of providing for more than a handful of spectators at any one contest. With the field of action at the bottom of a "well" formed by the four playing walls, there is a steep angle of view downward from above one of the walls. The back wall of the court is the lowest of the four, and space for spectators' seats or standing room has usually been located above it; but even with tiers of seats rising as steeply as practicable, always part of the play has been hidden from those seated or standing anywhere behind the first or second rows.

A new scheme for the design of four-wall courts by which the spectators are placed above and behind the *front* wall, and by which all of the playing surface can be seen, is now projected. Spectators are seated on gradually rising tiers instead of a steeply stepped floor; their lines of sight are reflected from a large mirror located in part above the rear of the court, in space not required for play.

The number of possible arrangements of the mirror with respect to court and spectators is limited only by the slope of the mirror and its height above the floor. With regard to the mirror's slope, there are two limiting positions: one just permitting the front-row spectators to obtain a view, foreshortened to a single line, of the back wall, and the other just permitting the last-row spectators to obtain a similar view of the front wall.

The section diagram shows sixteen treads or steps, which would extend the full width of the standard squash court and accommodate at a

singles match about 200 seated spectators, all provided with a view of the entire court; or, if the chairs or benches are removed, more than 400 standees can be accommodated, all similarly provided with a view of the entire court. In addition, one row of seated spectators could be accommodated in the usual manner, with a direct view from above the back wall, through the opening between the top of the wall and the bottom edge of the mirror. The height and angle of the mirror can be altered to provide for additional rows of spectators above and behind the back wall; but these spectators would not be able to see the entire court—just as they are unable to do so at existing courts today.

Among the problems to be solved are those involving the structural support and accurate adjustment of the great mirror; provision for heating the mirror to prevent condensation and clouding of the face; the method of artificial lighting, etc.

Because of the mirror, indirect lighting of the ordinary type is not possible; but the high ceiling and the large side openings between the mirror and the top of the side walls make possible the use of sidelighting from a considerable height above the floor. Such lighting can be arranged to avoid glare in the eyes of players or spectators.

A possible objection to the scheme arises from the fact that the spectator sees only a reflected view, in which all locations seem reversed. For example, a right-handed player will appear to be left-handed, and vice versa. The designer maintains, however, that the completeness of the view would compensate more than adequately for its somewhat artificial character.

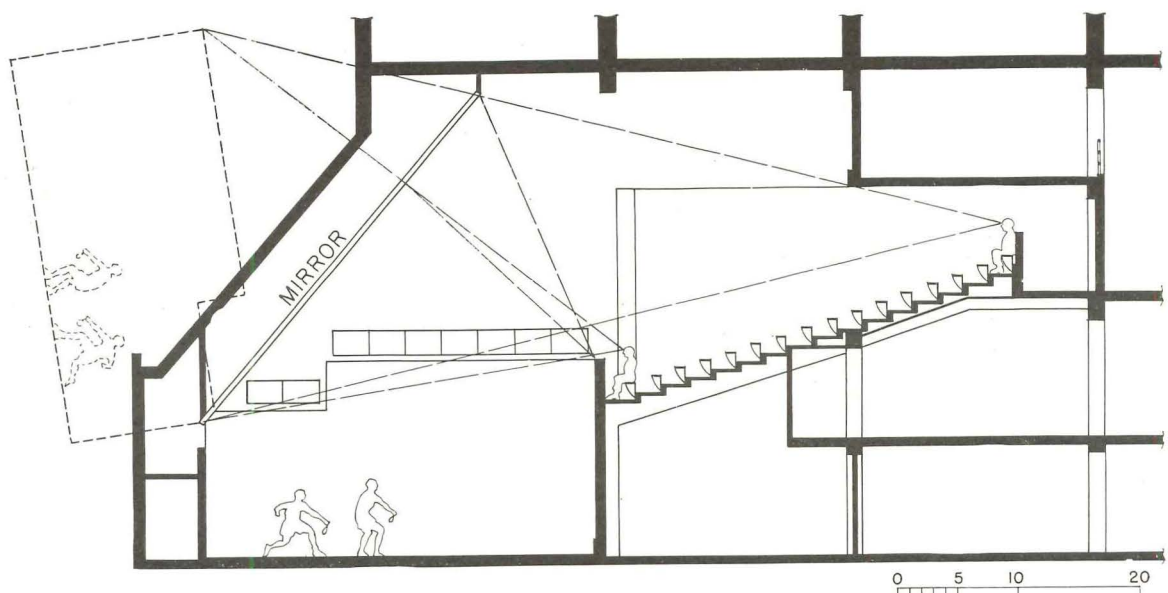

Section diagram



View of public counter. Front face of counter and frame behind it are oak, of natural finish and lacquered.



Photos by Hedrich-Blessing

Venetian blinds are metal. Sides of settee are gun metal with Formica tops for arm rests; ash trays are set in flush.

AREAS OF TICKET OFFICE ARTICULATED ACCORDING TO FUNCTION

W. T. WELLMAN, Architect

H. C. WILLIAMS, Designer

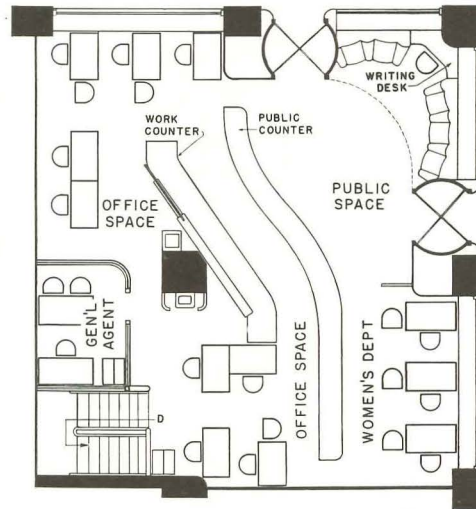

Street-floor plan

THE NEW Union Pacific ticket office in Chicago is characterized by a functional articulation of areas—of waiting area, public area, and working spaces; at the same time each area is immediately accessible from other spaces. Waiting space is located in a corner of the office, away from the flow of traffic. Public space at the counter is adjacent to revolving doors at either side, leading to the street. Work spaces at street level are sufficiently isolated, yet not inaccessible to patrons. At the basement level are equipment, storage and record rooms, lavatories, and general office space.

Floor surfaces and most desk tops are of rubber. The wood veneer around revolving doors and soffit of the public space is flexwood applied to plaster. Acoustone with butt joints has been used on the first-floor ceiling. The walls are cream beige and the ceiling ivory. Desk tops are dark brown. Rubber floors are light beige, mottled with brown and red. Furniture, front face of public counter, and the frame above the work counter are of American quarter sawed oak, of natural finish and lacquered. Photomurals are dark sepia.

All lighting is indirect. The 7-ft. glass map behind the public counter is illuminated by edge- and floodlighting. The entire project is air-conditioned.

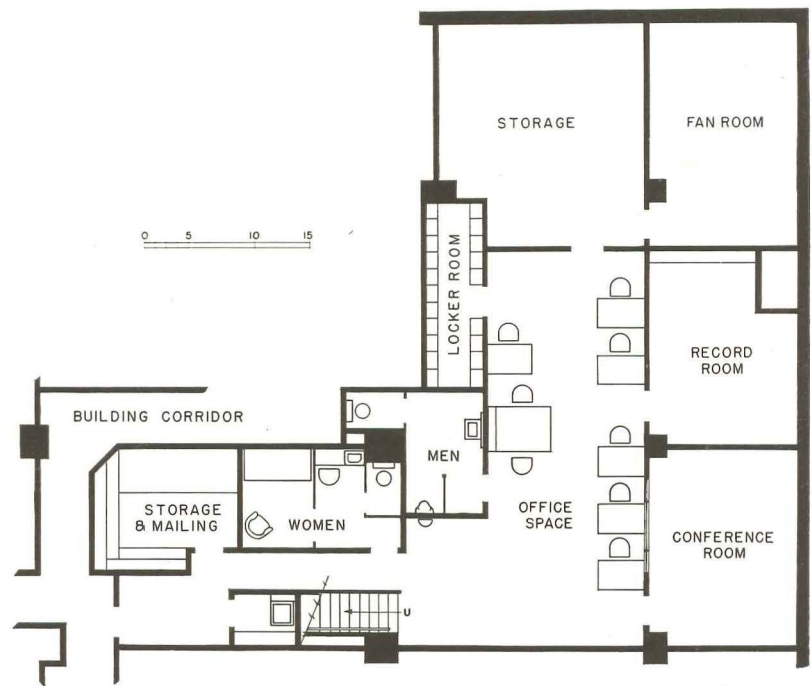

Basement plan



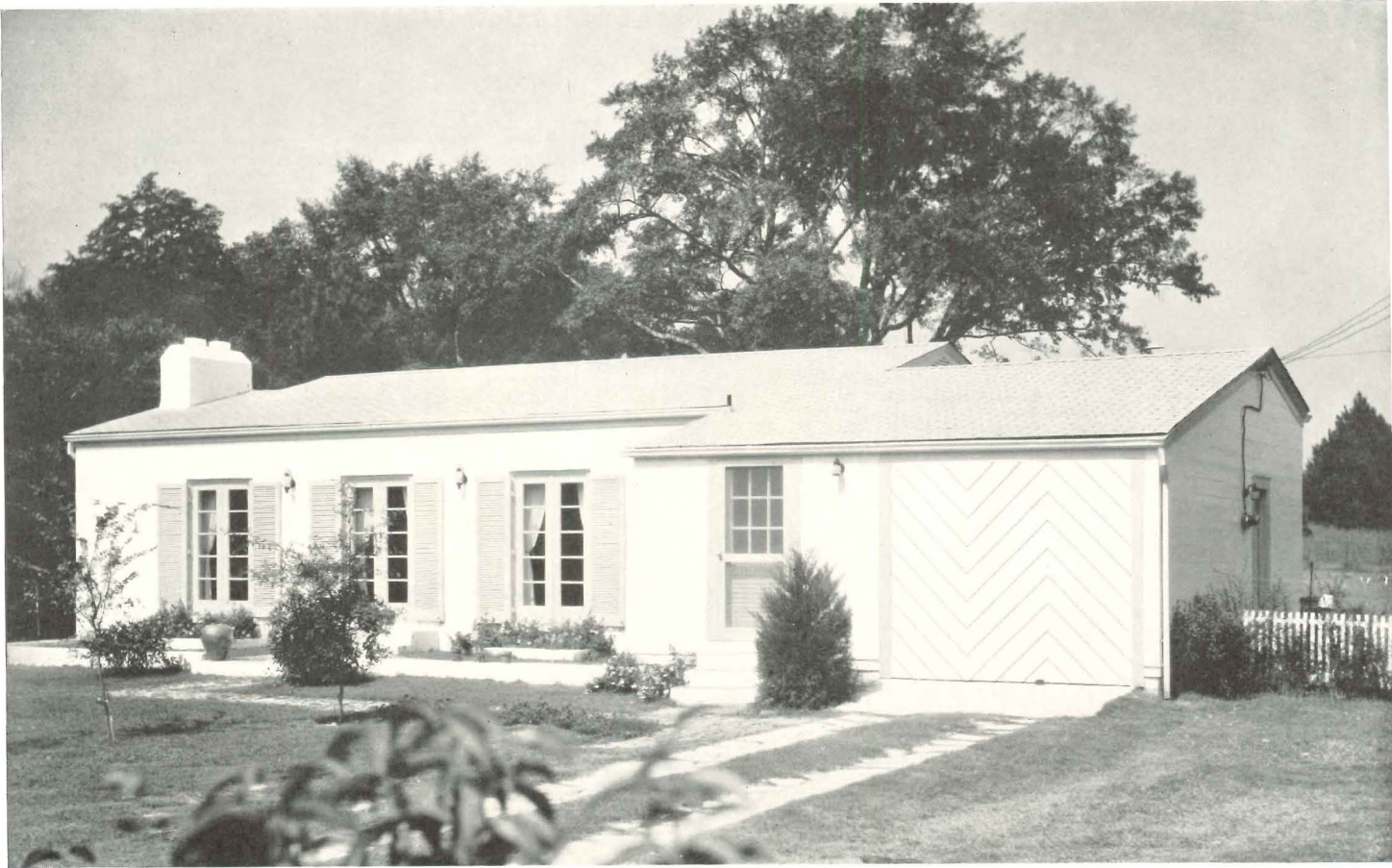

AUBURN, ALA.: 5-ROOM HOUSE BOASTS COMPACT PLANNING

SIDNEY W. LITTLE, Architect

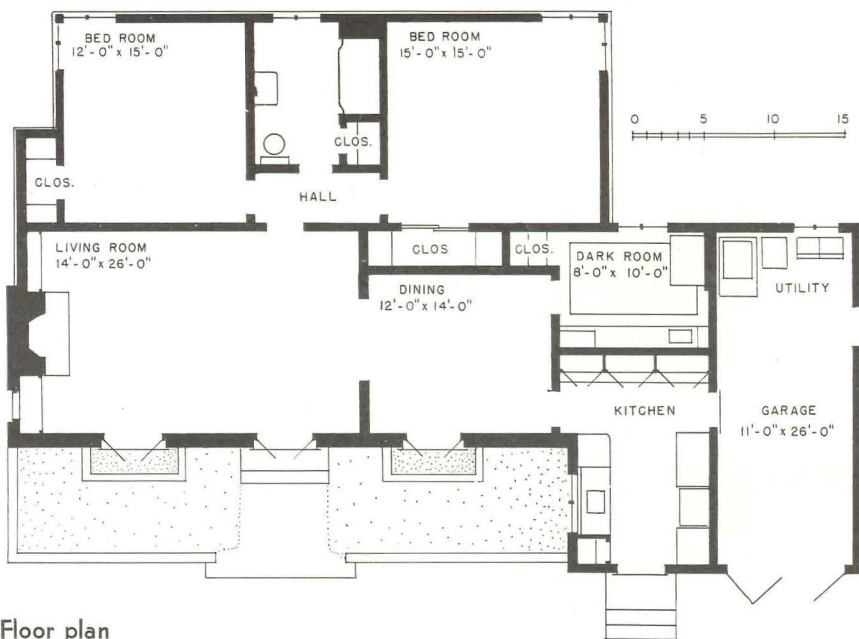

Floor plan

SLIGHTLY NORTH of its Florida origin, this owner-designed house for Prof. and Mrs. Sidney W. Little boasts a compact and well-organized plan. Basement has been eliminated by placing gas-fired hot air furnace and hot water heater in rear end of garage. An interesting feature of the house is the combined dark room and office (see facing page).

The house is wood framed, with brick veneer and ship-lap siding; roof is of aluminum coated composition shingles. Both roof and walls are insulated with rock wool bats. Floors are oak, except for linoleum in bath and kitchen. All walls are plastered. Total cost, exclusive of land, landscaping, was \$6,600.



1.



2.

1. One of the bedrooms. Floor: oak with white wool rugs. Walls: red and silver woodwork. Trim: oyster white. Furniture (designed by the architect): white and chromium. 2. Darkroom is equipped for developing, enlarging, and printing, as well as drafting and study.

Photos by Elmer L. Astleford

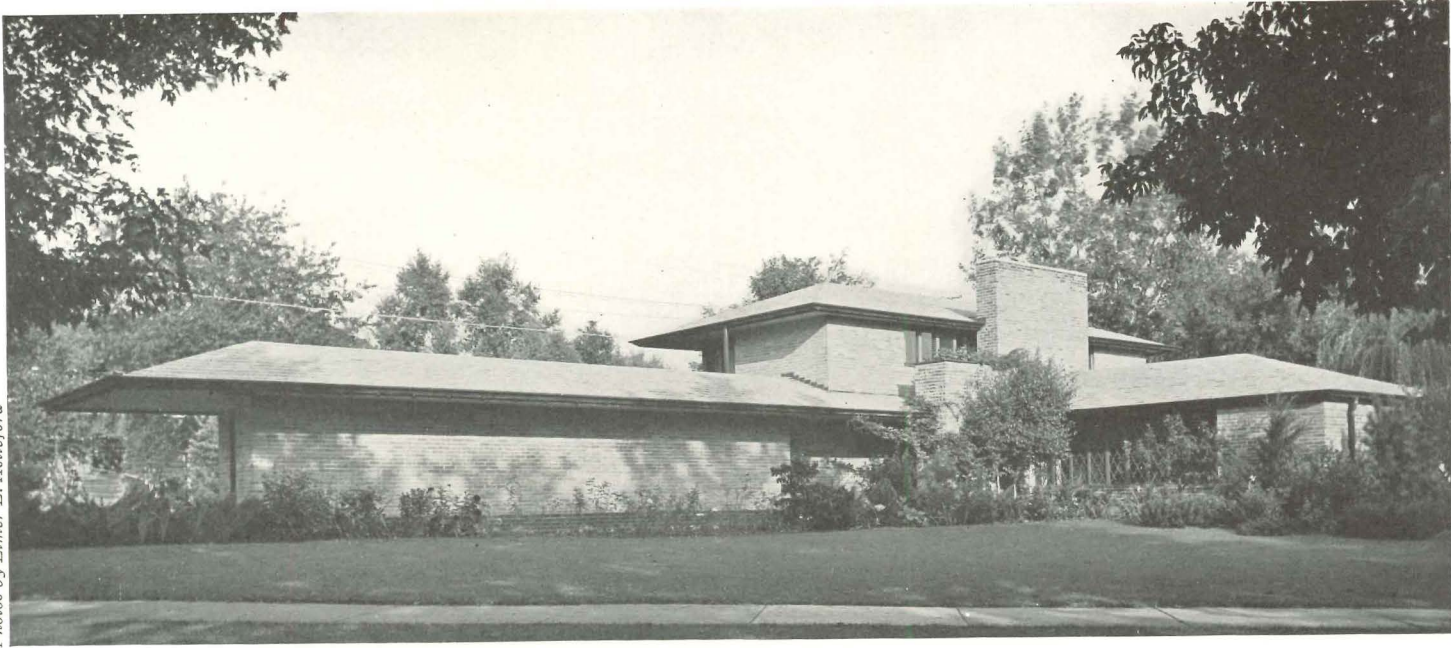

View from street



Second floor plan

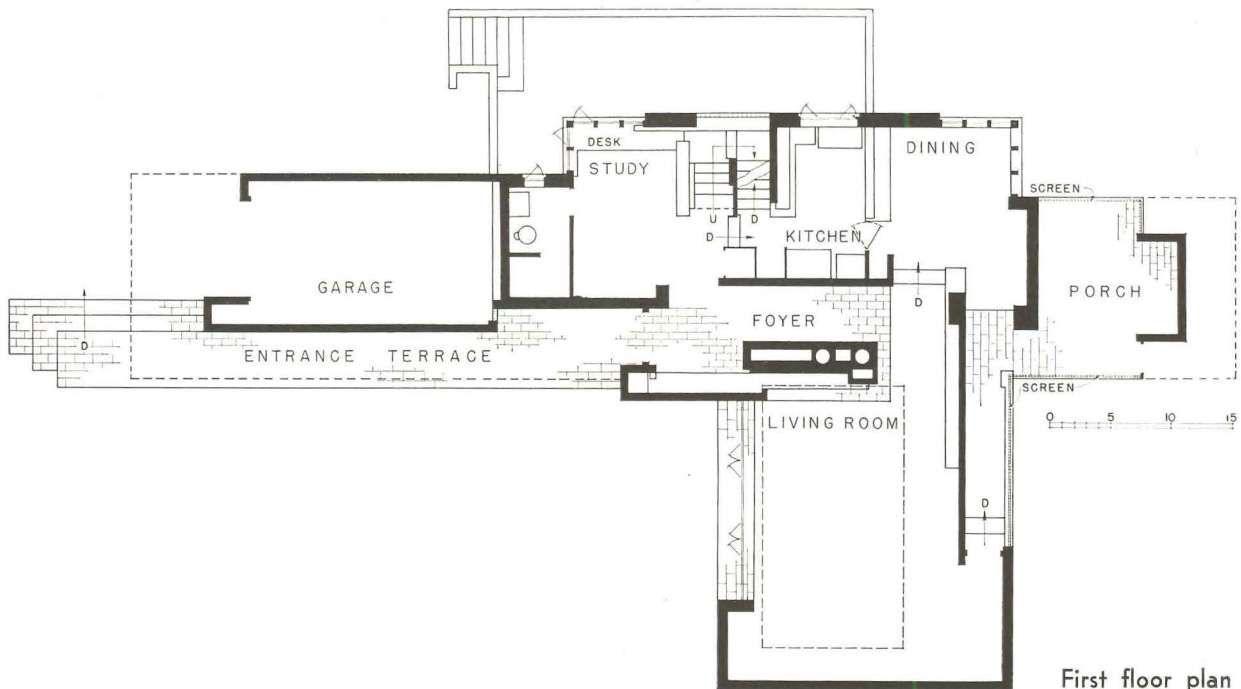

First floor plan

MIDLAND, MICH.: 1-SERVANT SMALL HOUSE FOR FAMILY OF 2

ALDEN B. DOW, Architect

ORGANIZATION OF the various plan elements of the O. C. Diehl house in Midland, Michigan, was largely determined by a triangular plot whose base lay along the street. Use of an L-shaped plan, placed as close to the street as possible, enabled the architect to get privacy for the living areas while keeping both main and service entrances near the street. The interior of the plot was thus kept intact, protected from the street by the mass of the house. No first floor windows face the street—the living room windows look down, not across it—and there are only two minor window groups on the second floor on this front.

In spite of its external appearance, the Diehl house is compact. It pivots around the brick-paved foyer, with circulation simplified by "free" planning. A one-servant kitchen has quick access to front and service doors, dining, and living areas. The two bedrooms, bath, and dressing room on the second floor provide maximum facilities in a relatively small area.

Construction of the house follows Mr. Dow's characteristic approach—large unbroken wall surfaces, low-pitched roofs with wide overhangs, massed windows, and massive chimneys. Foundations are concrete block. Walls are of pink common brick—hollow where load bearing, veneered elsewhere. The roof is wood-framed, shingled in white asbestos. All exterior metal work is copper, woodwork unpainted cypress. All roofs and veneered walls are insulated. The forced-air heating system is gas-fired.

The living room (right) shows Mr. Dow's characteristic use of color, texture, and pattern. Floors are carpeted in green; plastered surfaces are natural color; exposed brickwork is common pink; all cabinet work and trim is in red cypress. Upholstery is in neutral shades.



MIDLAND, MICH., HOUSE



1.



2.

Photos by Elmer L. Astleford

1. Study and stairway. Here, as throughout the house, there is a wide and ingenious use of built-in equipment—most of which is an integral part of the house. 2. Wall surfaces in the dining room are pink brick, natural plaster, and cypress veneer.

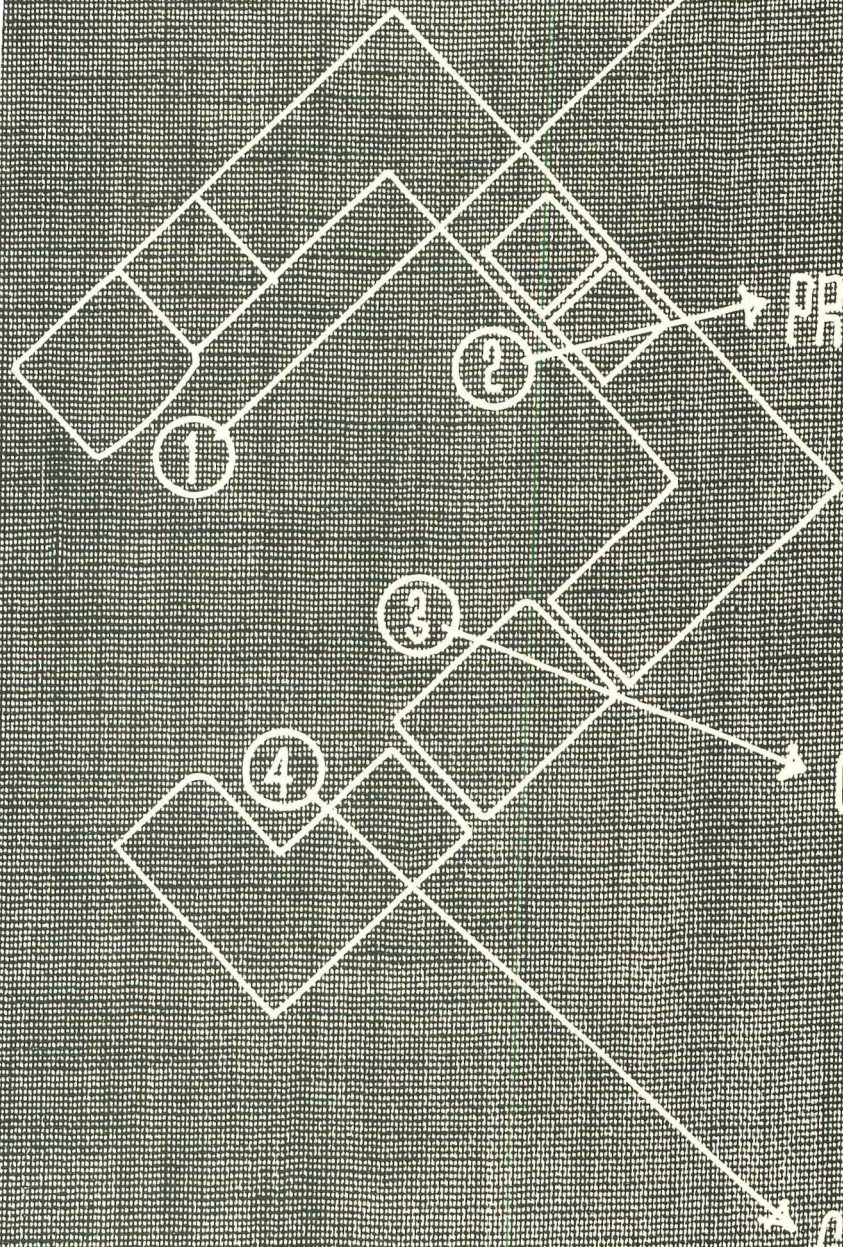

STORING



PREPARING



COOKING



SERVING



OUT AND DRAWINGS BY TORBEN MULLER

Upper photo courtesy Leonard Refrig. Co., center photos by Ewing Galloway, lower by Phillip Gendreau

NEW COOKING UNITS



Photos by Hedrich-Blessing Studio

UNIT FOR FAMILY OF FIVE

WHITE & WEBER, Architects



IN DESIGNING this kitchen the four essential elements—storage (1), preparation (2), cooking (3), and service (4)—were carefully observed; the resulting layout achieves both convenience of operation and an effect of spaciousness. Actual food preparation takes place in the kitchen proper; ample counters permit easy serving, and an opening in the wall adjoining the breakfast alcove shortens this process. Walls and cabinets of kitchen are white, ceilings pale yellow. In the breakfast room walls are covered with wallpaper in which yellow and red are the predominating colors. The floor, in both rooms, is pale green marbled linoleum with a 1-in. stripe of pale yellow and a border of plain gray green. Counter tops also are gray green linoleum; raised edges are stainless steel. Sink bowl is of stainless steel. In addition to general lighting, the sink is illuminated by a recessed fluorescent fixture, and the range by a tubular lamp.

Materials and equipment

Floors: linoleum, Congoleum-Nairn Inc. Wall paper: Salubra, Frederick Blank and Co., Inc. Kitchen cabinets: Whitehead Metal Products Co., Inc. Garbage disposal: Disposall, General Electric Co. Refrigerator: 12.6 cu. ft. capacity, General Electric Co. Range: Hot-point, Edison General Electric Appliance, Inc. Fan: Pryne and Co., Inc.

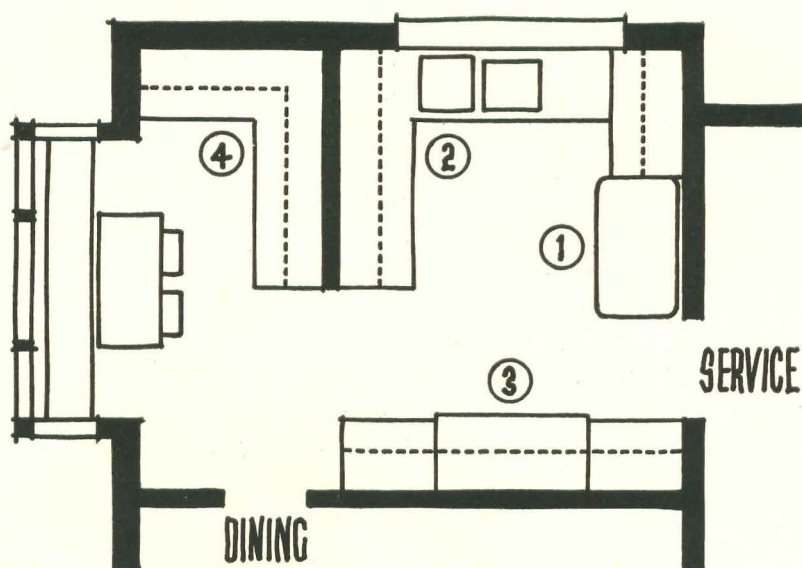



Saint-Thomas

UNIT FOR FAMILY OF THREE

WILLIAM FRIEDMAN & HILDE REISS, Designers

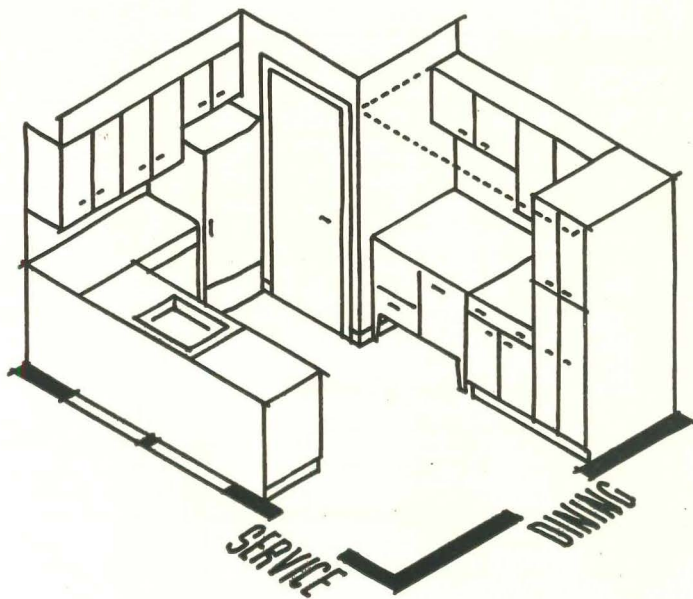

THE COMPACT arrangement of this kitchen provides convenience of preparation and of serving, since refrigerator, sink, and stove are in easy access to each other, and each has adjacent counter space. The unused corner between service and dining room doors is large enough to accommodate a small movable table for the maid's use. Kitchen walls are yellow; ceiling and metal cabinets are white; floor and counter tops are covered with blue jaspé linoleum. General lighting is from a centrally located fixture; over the range is a flush ceiling unit.

Materials and equipment

Floor: linoleum, Armstrong Cork Products Co. Walls: resin glued plywood, Harbor Plywood Corp. Kitchen cabinets: Janes & Kirtland, Inc. Sink: Homemaker, Crane Co. Refrigerator: General Electric Co. Range: electric, Universal Hartland. Counter tops: linoleum, Armstrong Cork Products Corp. Lighting: Lightolier Co.



UNIT FOR FAMILY OF THREE

MICHAEL GOODMAN, Architect

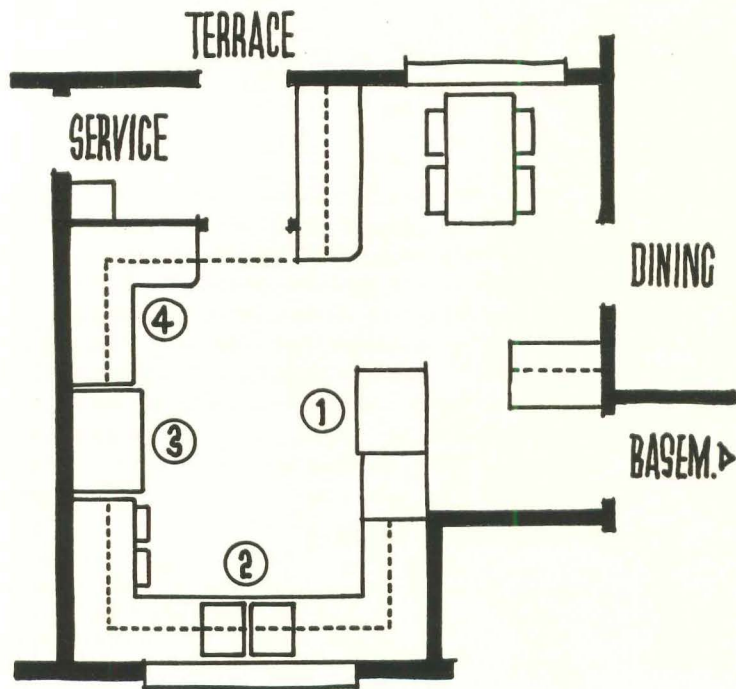

THE DISPOSITION of elements in this kitchen hinged not only on their internal convenience but on their relationship to three dining spaces: breakfast alcove, dining room, and terrace. The terrace, by its orientation and sheltered location, serves virtually as another room; the climate of this locality is such that the terrace is in year-round use. A service entry affords privacy to the entire cooking unit. Good natural light is obtained by an extensive use of glass. Walls are canvas Sanitas, painted off-white. Floors are blue linoleum with red coved border. Counters are 2 ft. wide, and are made of white pine. Cabinets, 1 ft. 2 in. deep, are also white. The drain board is light cream tile with red nosing.

Materials and equipment

Floors: Marbelle linoleum, Armstrong Cork Products Co. Walls: Sanitas, Standard Coated Products Corp. Paint: Fuller-glow, Fuller Paint Co. Sink: Standard Sanitary Corp. Drainboard: American Encaustic Tile Co. Refrigerator: General Electric Co. Range: General Electric Co. Windows: sash, Detroit Steel; ribbed glass panel on entry, Libby-Owens-Ford. Blinds: National Venetian Blind Co. Lighting: General Electric Co.

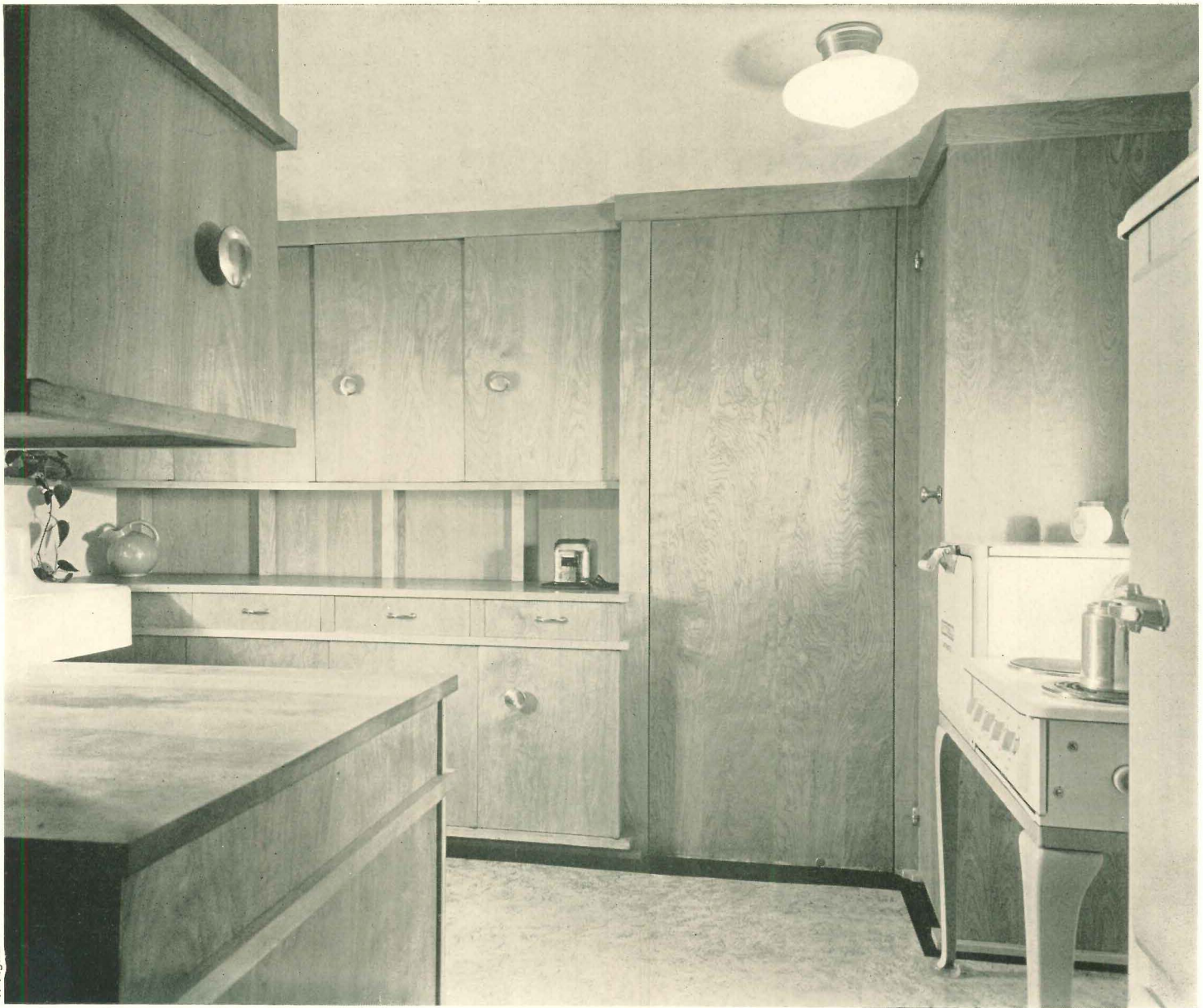

Wright

UNIT FOR FAMILY OF TWO

ALDEN B. DOW, Architect

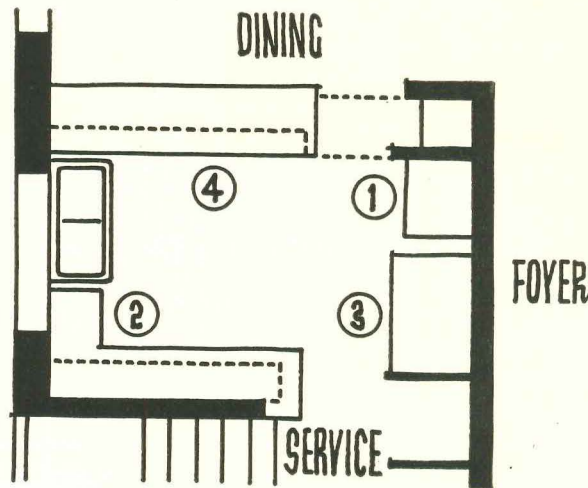

EXPOSED SURFACES in this Midwest kitchen are all wood—a treatment not so frequently used today. All cupboards are of cypress veneer, with maple trim. Chrome hardware highlights the otherwise plain surfaces. The floor is mottled gray linoleum with black border. Wide counters provide ample workspace; interroom service is facilitated by having cupboard doors which open into dining room as well as kitchen. The photograph above shows the cupboard unit from kitchen side; on opposite page is a view from dining room.

Equipment
Sink: Dalcross, by Kohler.

Cupboard, showing doors open on dining room side. This arrangement makes for easy storage of dishes after use, and easy access for setting the table. In addition, the opening beneath the shelves speeds up serving.



Wright

UNIT FOR FAMILY OF FOUR
GEORGE PATTON SIMONDS
 Architect

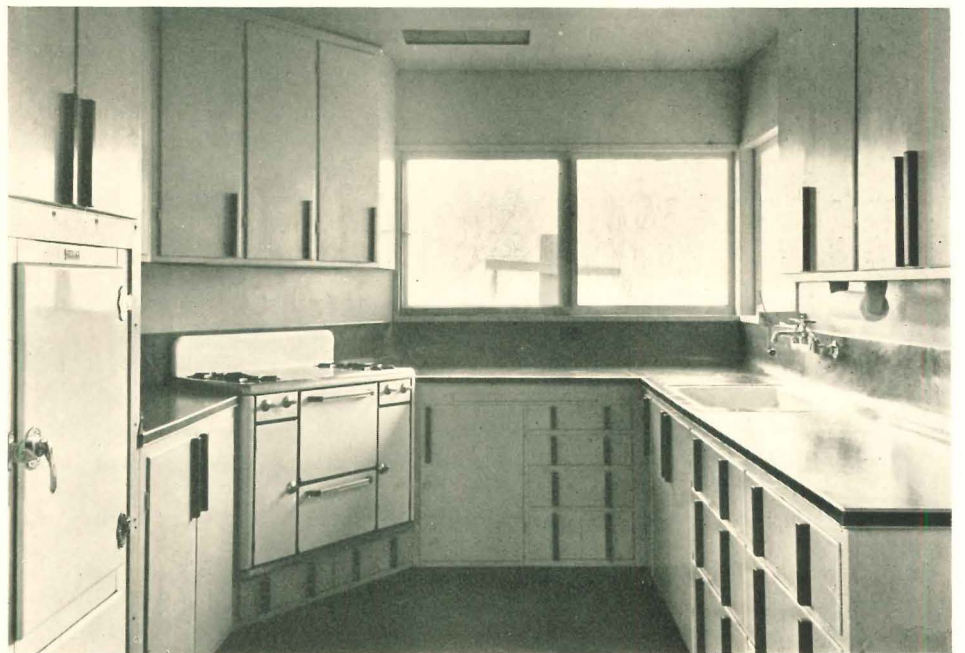
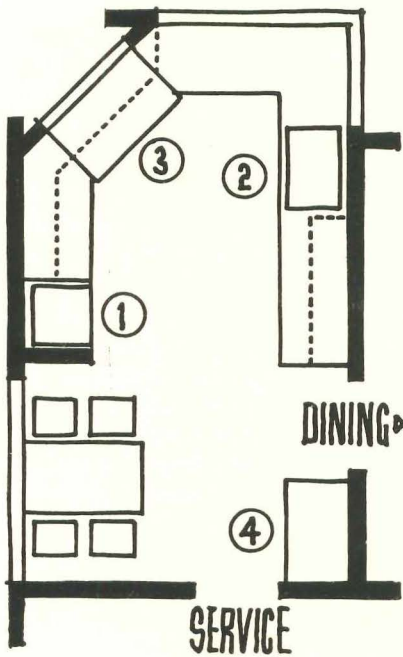

ALL EQUIPMENT in this cooking unit is built-in, including the refrigerator (1) and range (3). The refrigerator unit is ventilated by holes through the floor; in addition, warm air is discharged through the outside. Asbestos sheets at both sides and beneath the range provide insulation against its heat. Cabinet work is wood, mill made to the archi-

tect's specifications. Walls are plywood, painted yellow-orange. The floor is terra cotta. Drainboard is red-orange linoleum with metal-bound edges.

Materials and equipment

Floor: Standard terra cotta. Walls: 1/4" Douglas Fir Plywood. Paint: National Lead Co. Refrigerator: Dayton. Range: Tappan. Sink: Kohler. Drainboard: linoleum, Congoleum-Nairn Inc.

UNIT FOR LARGE-SCALE ENTERTAINING

VICTORINE & SAMUEL HOMSEY, Architects



Robert Damora

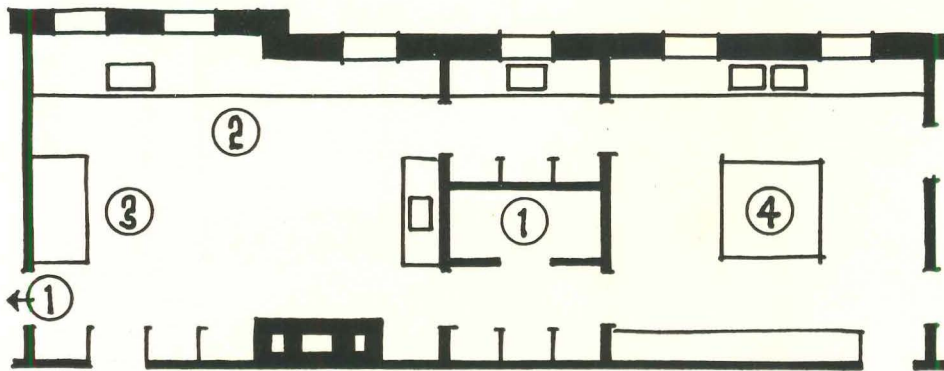

NORMALLY USED by a family of five, this kitchen is planned and equipped for extensive entertaining. Its organization, therefore, is more complex than in the other kitchens presented in this section. Adjoining the area devoted to food preparation is a cold storage room. Between kitchen (2, 3) and serving pantry (4), is a scullery. Walls and ceiling are white plaster. Floors throughout are brown jaspé linoleum laid in 3-ft. squares. Cupboards are of wood with non-warping plywood doors. Gar-

bage is disposed of by means of an incinerator located in the kitchen.

Materials and equipment

Floors: linoleum, Armstrong Cork Products Co. Incinerator walls: Carrara white glass tile, Pittsburgh Plate Glass Co. Paint: enamel, E. I. DuPont de Nemours & Co. Kitchen cabinets: wood; plywood doors from Crooks Co. Range, sinks, tables: DuParquet, Huot and Moneuse. Lighting: flush, with Holophane lenses, Holophane Co. Fan: exhaust type, American Blower Co. Annunciating equipment and call bells: Edwards Co. Hardware: special, Adolf Soeffing & Co.; standard, Russwin Manufacturing Co.

NEW EQUIPMENT



The side chair above may be used as the center section of a sofa. The foam rubber molded seat is identical in all sections.

Architects Use Industrial Products in Designing Home Seating

BORROWING both material and design principle from the aeronautic and motor car industries, Holabird and Root, prominent Chicago architects have designed this new seat for home use: it is now in production by E. Weiner & Co., also of Chicago. The back part of the seat is low and horizontal, separated from the front part by a crack $1\frac{1}{4}$ in. deep running across the width of seat; thus the front and back parts of seat act as separate units, there being more "give" to the seat with the crack than without it. The front part has a pronounced convex profile which supports the thigh. It also forces one to sit back in the chair in proper posture. The front of the seat is cut back under, on an angle, to allow for the calf of the leg when getting up out of the chair. The lower back is bulged out to support the small of the back, while the upper back is hollowed for the shoulders.

bottom—the top of the finished seat—and at the sides. The space between the cylinders is about $\frac{3}{4}$ in. The honeycomb air spaces thus formed are the trick which makes this type of rubber seat preferable to the rubberized hair or solid "crepe" rubber seats. In actual use the honeycomb rubber seat is placed over a wood platform which is perforated with a $\frac{3}{16}$ in. hole under each air space. The hole allows the column of air (4 in. to 5 in. by 2 in. to $2\frac{1}{2}$ in. dia.) to be expelled gradually as one settles down into the seat, so that one does not "hit bottom" suddenly as in spring seats.

Rubber seating was first used in buses, later by the railroads for day-couch seats and backs, then for lounge car seats, and finally for Pullman mattresses. The form fitting seats and backs now widely used on railroad day-coaches were developed from the original research and designs of Holabird and Root. According to the designers, "vibrations are absorbed much more by rubber than by spring construction." The rubber seats are from four to six inches thick, depending upon density of the rubber and comfort desired.

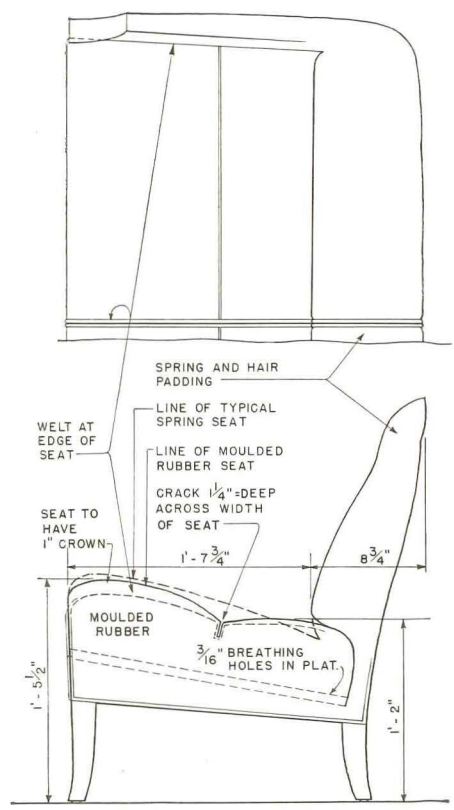

Designed for relaxation and comfort.

NEW EQUIPMENT

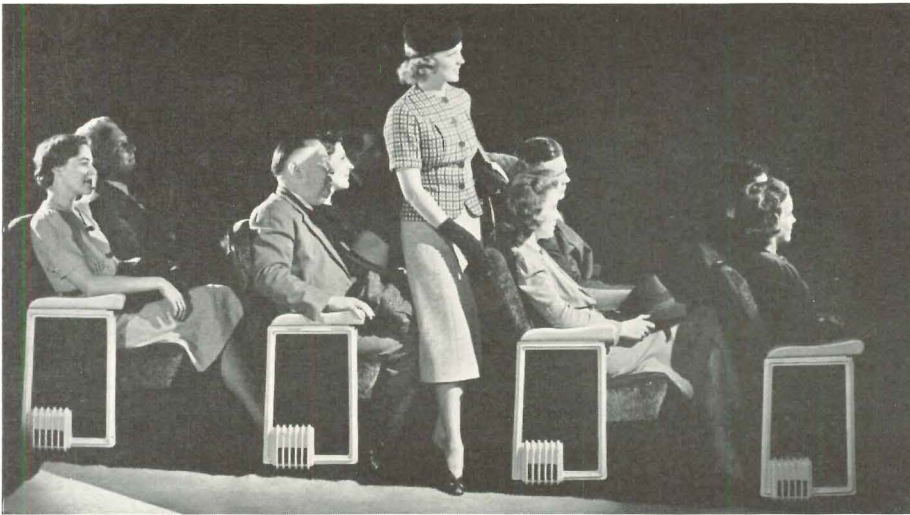

New Retracting Theater Seat Minimizes Annoyance

BECAUSE THE biggest annoyance of the modern movie theater is "standing to let others pass," the Kroehler Manufacturing Company of Chicago has developed the Push-Back theater seat. By the simple device of a retracting seat, patrons are permitted to pass through a row without causing undue annoyance to those seated.

The occupant merely places his feet under the chair and gives a slight thrust backward. The action is instinctive. Instantly and noiselessly the seat moves back on its emplacement. Ample passing space is thus provided without the occupant's standing—this gain is made with no loss of space to the row of seats immediately behind. When occupant relaxes, the chair automatically returns to normal position without noise or jar. The seat automatically retracts when not occupied. The addition of six inches more exit and entrance space between rows greatly increases safety. These seats may be installed on old emplacements.

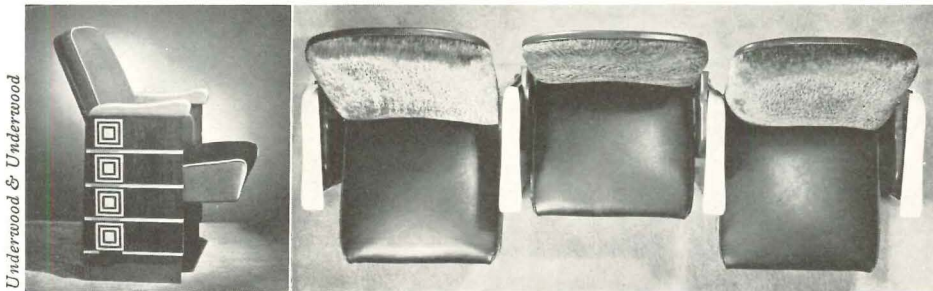

Underwood & Underwood

By a slight thrust backward the occupant sits erect, permitting others to easily pass. When not occupied, the seat retracts automatically until used again.

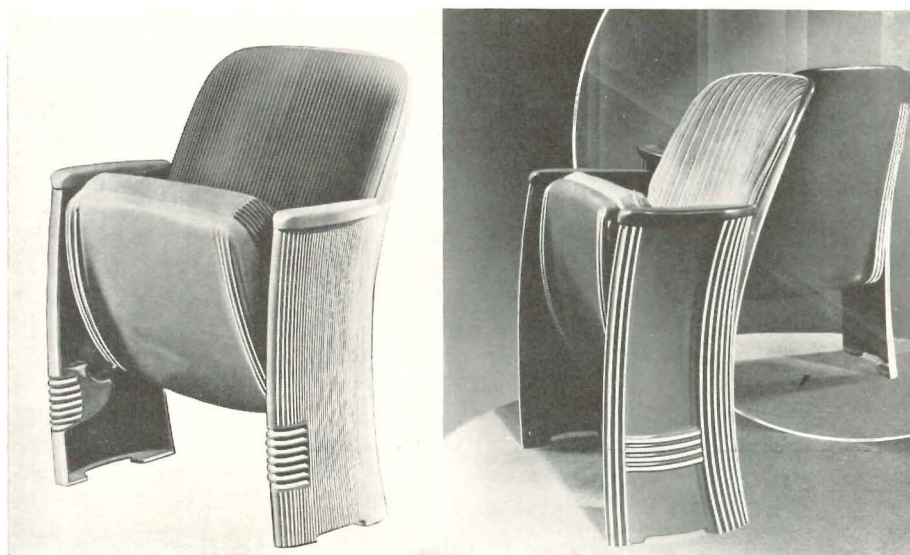

Designs for Industry, Inc.

Streamlined Seat Features Removable Upholstery

A THEATER CHAIR, claimed to offer use values heretofore thought impossible, has recently been announced by the American Seating Company of Grand

Rapids. The Bodiform Chair boasts a compound curve back, scientifically designed to fit the human body, and a new spring seat construction allowing

the occupant to sit in and not on the seat.

The automatic three-quarter safety fold takes the seat out of the way to facilitate cleaning, yet not so far back as to cause the patron to miss the seat. The seat occupant, by slight pressure at back of legs, can push the seat back to a vertical position and stand between standards to allow ample passing room. It is impossible for the toes of a person in the rear to be caught between the seat and back, since the rear edge is concealed by the steel chairback. Completely encased hinge mechanism eliminates possibilities of soiling clothes. There are no exposed mechanisms, bolts, screws, or sharp edges to catch and tear hosiery or clothing. Also the stumbling hazard is minimized because the end and middle standards have no protruding feet, curving inward at the floor.

Seat and back covers are quickly replaceable because a patented upholstery fastening eliminates tacks.

DESIGN TRENDS



Courtesy Budd Manufacturing Co.

New fabrication methods influence building ... see pp. 76-80

ARCHITECTURAL
RECORD

What Does Military Design Offer the

In this study—second of two on the subject—Mr. Douglas Haskell explores the effect of Europe's No. 1 trend—protection of the population against air raids—on national, regional, and city planning. The first study—on building design—appeared in the January issue of ARCHITECTURAL RECORD.

ONLY TWO certainties emerge from the literature on air-raid defensive planning. The first certainty is that decentralization is imperative. As chickens scatter and hover under the brush before the attack of a hawk, so must civilians "scatter for safety" before the war plane. The second certainty is that, in order to make decentralization possible, war-threatened countries are resorting to planning on a national scale, with private interests subjected to ever-widening government control.

Decentralization, as a criterion, is an old favorite of the peace-time planner. In all Europe, as well as in the Americas, planners have long attacked the now uneconomic congestion of supercities. In the U. S. S. R. decentralized industry is the rule rather than the exception, and there are whole regions in the U. S. A. (notably the Southeast) where the trend is well advanced. The technical implements of decentralization are almost too familiar to need listing—the shifting of industrial production to the site of raw materials; the elimination of warehousing by rapid transportation direct from producers; the growth of the highway net; the development of the power grid and of instantaneous means of communication; etc., etc.

On the face of it, there would seem to be harmony of purpose among industrialists seeking more efficient sites, among planners seeking an open pattern for purposes of health, and among air-defense authorities in pursuit of safety. Thus the *Architects' Journal* of London points out that air defense may give town planners "the right solution to their chief problem for the wrong reason," and concludes that "anyhow, the wrong reason is good enough." The *Journal* goes farther, and roundly scolds the Government for not having prohibited outright recent industrial growth

in Greater London. The German writer Schoszberger positively welcomes air defense because it creates the "necessity for making town-planning airier, for doing away with the horrid barracklike stone piles so frequently used as dwellings, and providing for bright stretches of grassy plots instead."

Unfortunately this easy optimism rests upon an attitude far from scientific. For the real question is not only, whether air defense will lead to decentralization, but *why, when, and where*. What *sort* of decentralization is this new decentralization going to be? For the answers we must go straight back to the implacable facts.

Why scatter?

The new planning requirements are set by the nature of the air attack. In the ARCHITECTURAL RECORD for January, a description was given of the effects of individual bombs on individual buildings. The planner, however, deals with the pattern of the air attack as a *whole*. For this attack there are no historical precedents, and diagrams of walled towns are less than worthless. The predicament of our cities is the predicament of those open, unwalled, civilized Roman coast towns that were suddenly struck from out of nowhere by the Vikings. Briefly summarized:

1. The air attack occurs suddenly, at high speed. London has only seven minutes' warning from the coast.

2. The atmosphere as a medium gives the attackers almost unlimited resources of surprise and evasion. Flight extends over the whole globe and bombers can climb into the stratosphere. The greater heights handicap the bomber, but they permit, under favoring circumstances, the technique of "silent approach" through gliding. When such an attack is successfully executed, there is no warning whatever until all the damage

is done and the planes homeward bound.

3. Air attack is deliberately aimed not only at military objectives but also at civilian *morale*.

4. The rapid rate of innovation in air attack puts a special burden on planners accustomed to have their work hold good for at least a generation.

When scatter?

Emergency plans in Great Britain and France look to evacuating the women and children from concentrated areas after the war has begun. Paris is being supplied with quicker avenues of escape (new tunnels, subways, and highways) and the latest British plans provide 50 summer camps, each accommodating 350 civilians, at a cost of about 5 million dollars, or roughly \$275 per person. But such plans hardly scratch the surface. *When* will the population start to scatter—at the declaration of war (if there is a declaration) or at the first explosion? *At what intervals* will the population scatter—every time there's a raid? *How long* will it stay scattered—until a given raid is over? Obviously, normal planning will have nothing to gain and all to lose until such questions are answered.

Where scatter?

Long-term air defense planning can content itself with no mere emergency measures. It must seek to replan the permanent industrial and population centers so that these are:

1. hard to reach,
2. hard to find,
3. hard to strike, or at least to destroy, by an enemy coming through the air. The very statement that a town should be hard to reach by plane suggests that there are some serious discrepancies to be reconciled between military and peaceful concepts of decentralization.

Planning of Peace?

1. EASY OR HARD TO REACH

Geography. Remoteness of a nation's industrial and population centers from the frontier is the first weapon of the defense. The problem is endlessly complex. Technical considerations keep certain centers, such as harbors and mines, site-bound; economic considerations prevent large-scale industrial reorientation except in countries just beginning to industrialize; and rapidly expanding air cruising ranges limit the opportunity of effective removal to states of continental size—in short, the U. S. S. R., the U. S. A., and China.

Countries unable to withdraw their vulnerable concentrations sometimes find themselves in the situation of the fat duelist who felt that he was twice as close to his opponent as his opponent was to him. "From Vladivostok to Tokyo is less than 600 miles; nearly all Japan's great cities and harbors are within that range"; a retaliatory Japanese raid would find no comparable target (Fig. 1).

Two well-known American strokes of planning have been well suited to military considerations: the removal of the gold supply to Fort Knox and the development of the T. V. A. power system behind the Appalachian barrier (Fig. 2).

Aerography—science of charting the air—has already discovered the best air lanes. Yet, for defensive purposes, cities theoretically require the worst air lanes—regions of turbulent mountain current or of swampy fog. **Actual aerographic control** is scarcely dreamed of. Yet the study of air masses by the air man has greatly furthered weather prediction; weather control is already possible on a laboratory scale; and we may expect valiant efforts at protecting cities by means of artificial fog and artificial storm.

* Air-Commodore Charlton, "War from the Air."

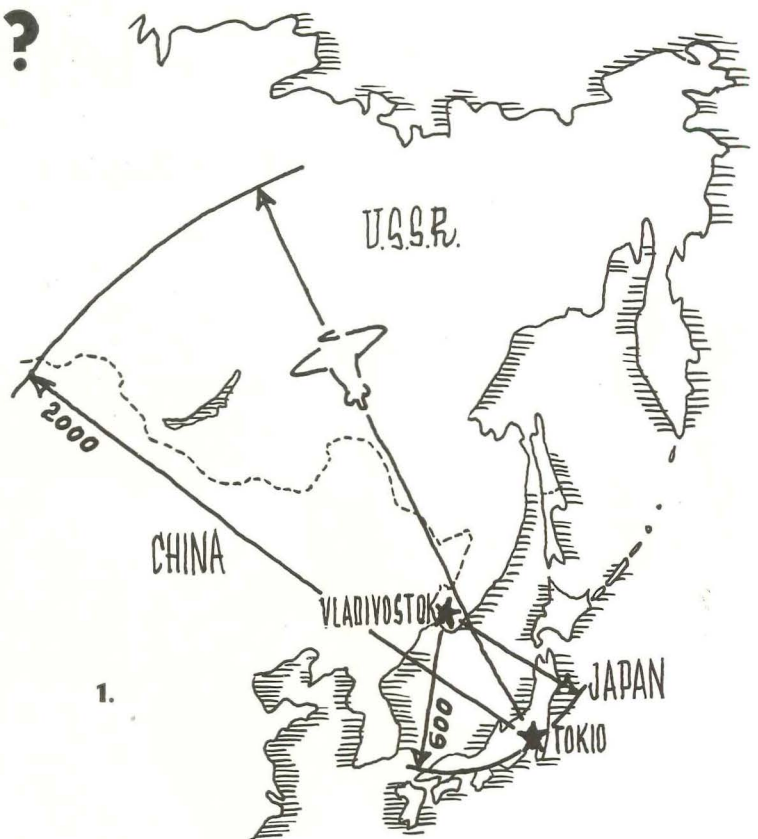

1.

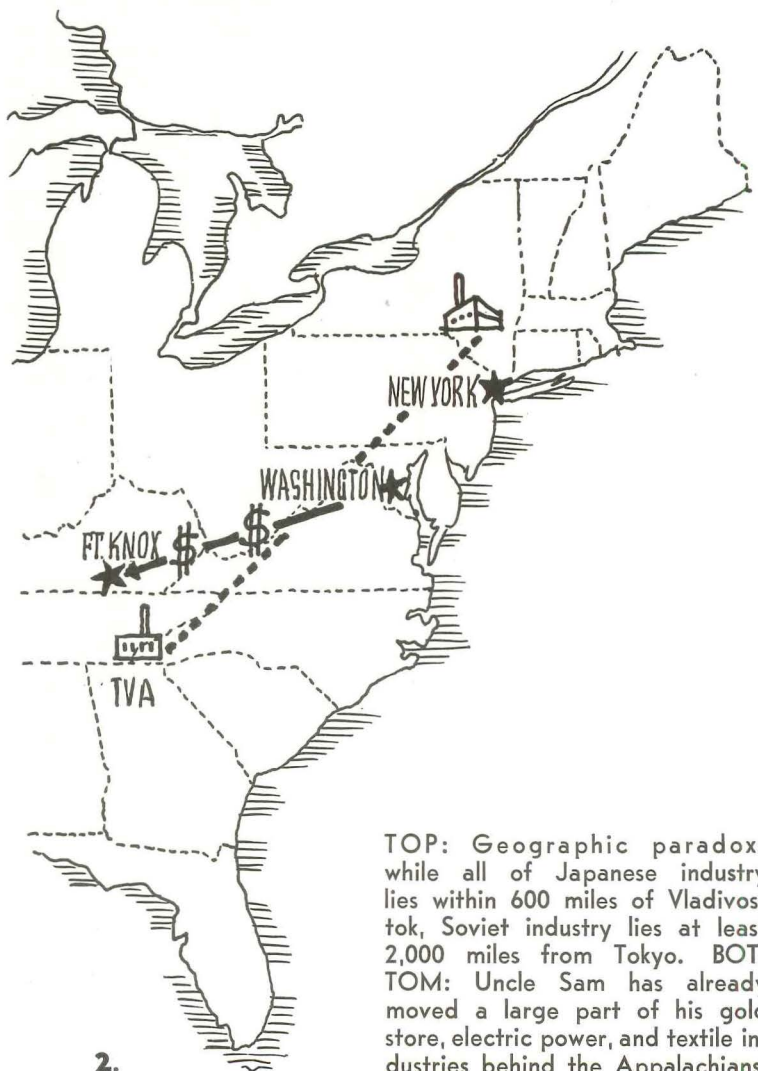

2.

TOP: Geographic paradox: while all of Japanese industry lies within 600 miles of Vladivostok, Soviet industry lies at least 2,000 miles from Tokyo. BOTTOM: Uncle Sam has already moved a large part of his gold store, electric power, and textile industries behind the Appalachians.



McLaughlin Aerial Survey

2. EASY TO FIND . . .

Air targets are no longer confined to "military objectives." Only the darkness of night or conditions of very bad visibility can protect the populous areas of a whole city. But the typical features of the average community make it an aerial objective very easy to find and almost impossible to camouflage.

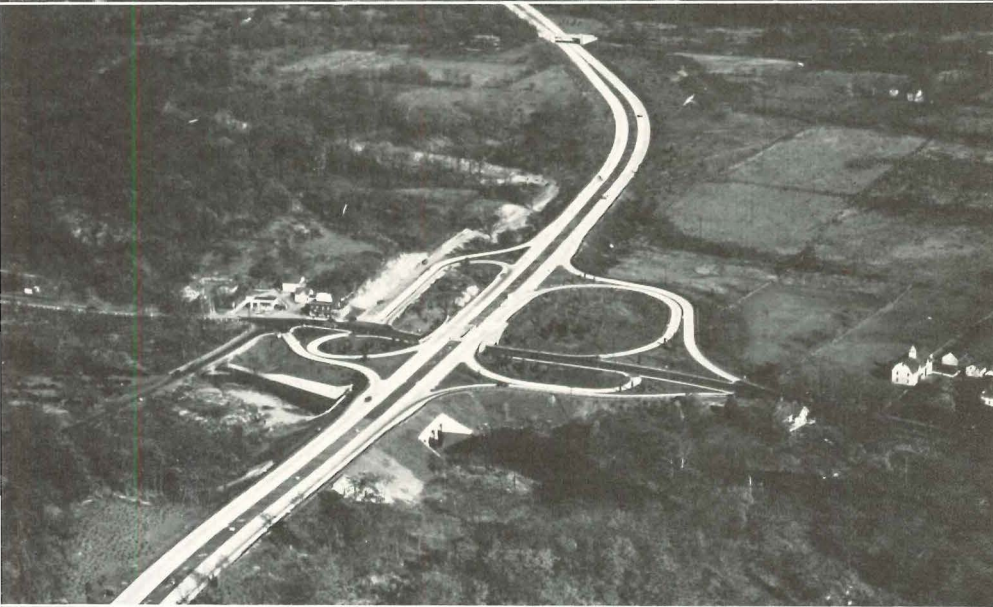

McLaughlin Aerial Survey

1.

1. PROMINENT NATURAL LANDMARKS. Water, the old friend of cities, is one of the worst offenders. No blackout of London in the World War could hide the river; "Father Thames was a complete giveaway."



Fairchild Aerial Survey

2.

2. PROMINENT ARTIFICIAL LANDMARKS. Among these are the long sweeping lines and reflective surfaces of canals, railroads, express highways.

3.

3. STRONG GEOMETRIC SHAPES. Other examples are blast furnaces, skylighted factories, public buildings only too successful in being impressive.

... HARDER TO FIND



4.

4. FOG, CLOUDS, AND SMOKE are unreliable friends. No smoke screen has yet been devised that will hide effectively anything more than a single moving target, such as a ship or plane.



5.

5. TREE COVER. Certain German writers have advocated reforestation as an ideal camouflage, forgetting what incendiary bombs may do to continuous areas of forest (insert) in dry weather.



6.

6. VARIEGATED, TREE-DOTTED LANDSCAPE offers the best opportunity for blending and camouflage. The same qualities that make the open small town and the garden city pleasant to live in also confer air-raid protection. The American freeway is a splendid protective road type. The landscaping and curving make it less prominent, while the numerous connecting country roads provide emergency means of escape.



1. *McLaughlin Photo Service*

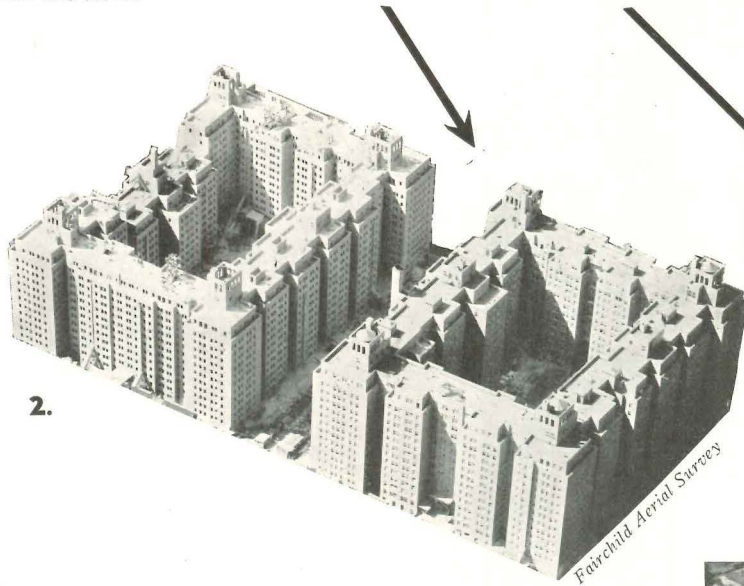

2.

Fairchild Aerial Streecy

1. SLUMS: "... this was the pity of it, that the districts of flimsy, basementless houses, closely built and with teeming population, lay beneath the skyward approach ... " (Harlem, New York). 2. DENSE REBUILDING: the tamping action of these closed courts would result in slaughter greater than that in the surrounding slums (Knickerbocker Village, New York). 3. MEDIUM DENSITY (University Housing Project, Atlanta, Ga.). 4. LOW DENSITY decreases slaughter; straight lines are less confining to explosions, hence less destructive (Rotterdam). 5. STILL GREATER SEPARATION (Karlsruhe, Germany). 6. HIGH DENSITY, VERTICAL CONCENTRATION: value controversial (Le Corbusier's Voisin Plan for Paris). 7. MEDIUM DENSITY, MAXIMUM PROTECTION. Outside explosions burst against one wall, only, are not confined. (Project by Walter Gropius.)

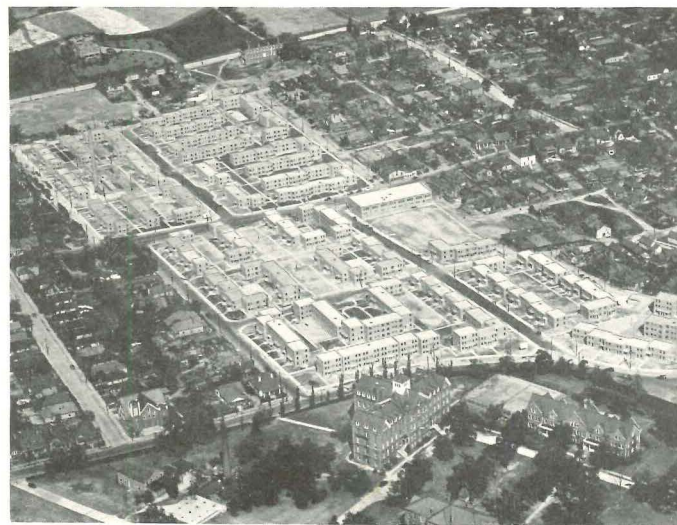

3. *Courtesy U. S. Housing*

OR HARDER
 TO DESTROY

IN HOUSING, the same patterns that favor light, air, and green surroundings, also favor air-raid protection. Wide spacing and the absence of courts decreases the number of direct hits and also decreases the tamping effect of narrow streets upon explosions; lower density results in fewer casualties. Decentralization of plan types may be *outward* (3, 4, 5) or *upward* (2, 6) or *both* (7). Single or in combination, they constitute a target harder to hit and destroy than the typical grid-iron pattern of most cities.

Unfortunately, no parallel planning expedients have been worked out for industry. The present type of factory layout, with its wide, top-lighted floor area, offers a target difficult to miss. Modernization of other kinds also increases vulnerability: e.g., electrification of railroads, use of wide-spread gas mains, the massing of telephone exchanges. Inefficient, duplicative railroad lines, on the contrary, acquire emergency value. Here, military and civil planning are very far apart.

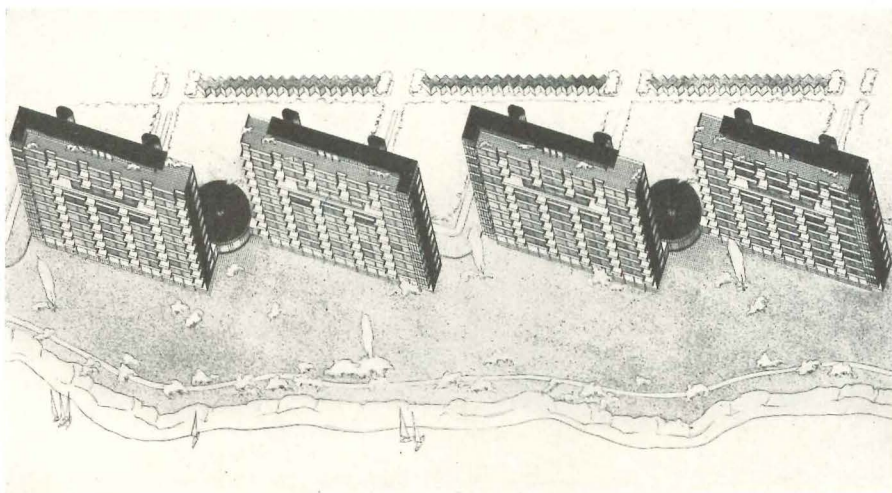

7.

Courtesy Walter Gropius

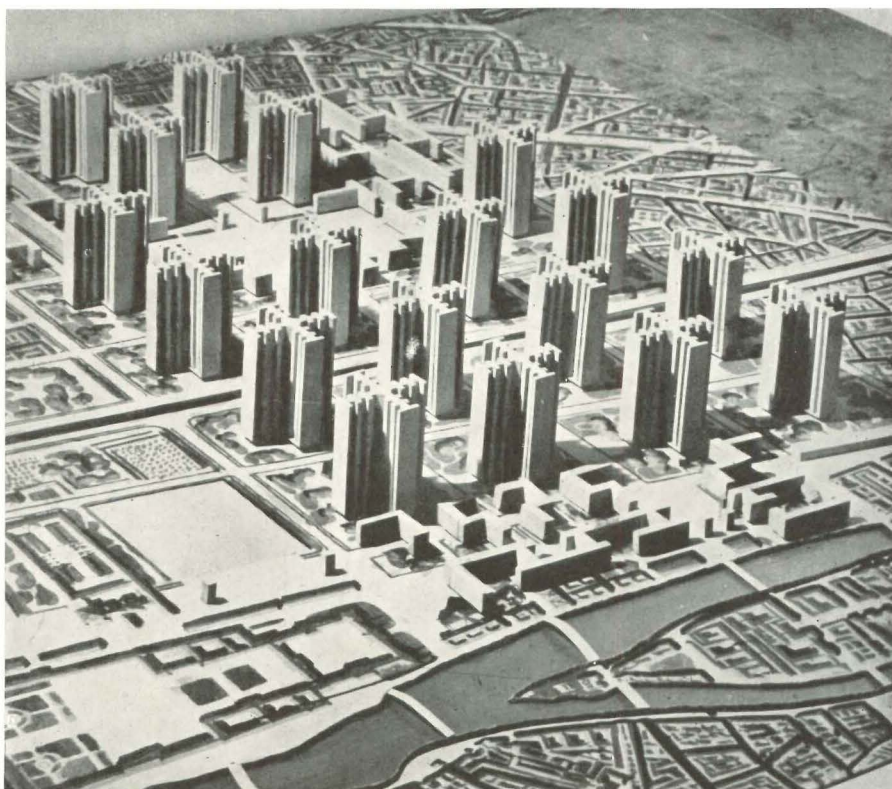

6.

Photo from Three Lions

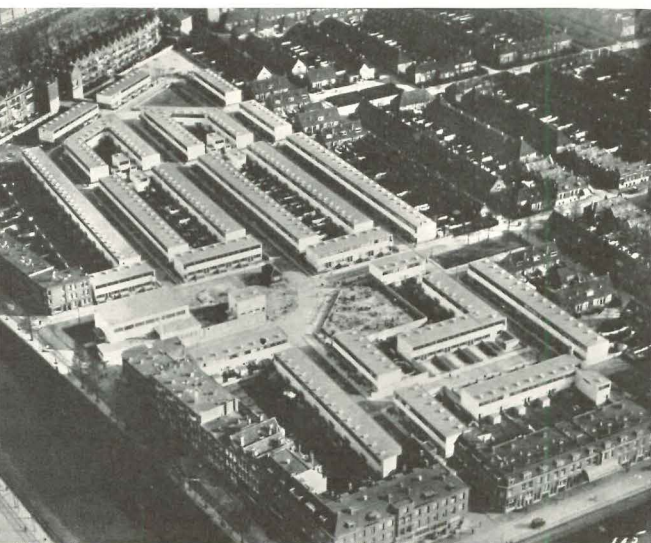

Courtesy National Museum of Modern Art



5.

Courtesy National Museum of Modern Art

3. EASY OR HARD TO DESTROY

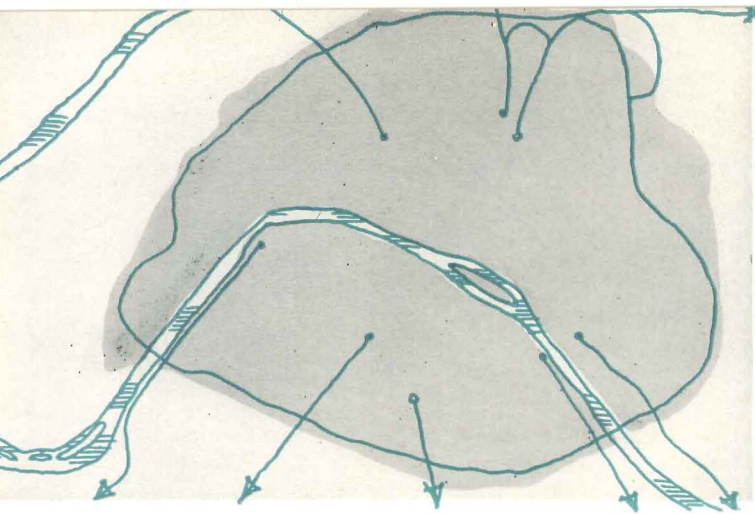

1.

1. ARTERIES FOR RAPID EVACUATION. Like many old cities, Paris was found to include large areas lacking ready means of escape. The new arteries, if executed, will give quick access to open country to large masses of people whose recreation has never been provided for hitherto.

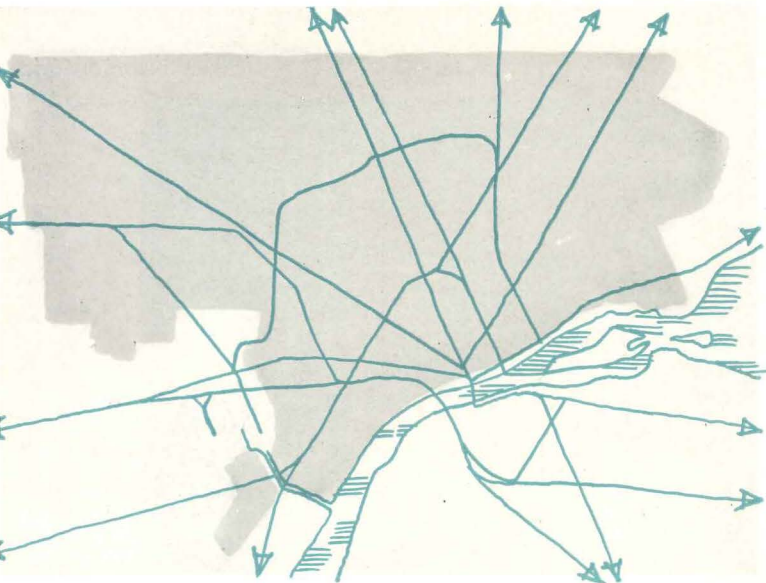

2.

2. ARTERIES AS LINES OF CITY ATTENUATION, the next step in defense evolution, are already familiar in cities such as Detroit. This tendency to attenuation has been fought by the garden-city school of planning, which prefers the service-economy of compact, clearly limited nuclear development, surrounded by well defined green belts.

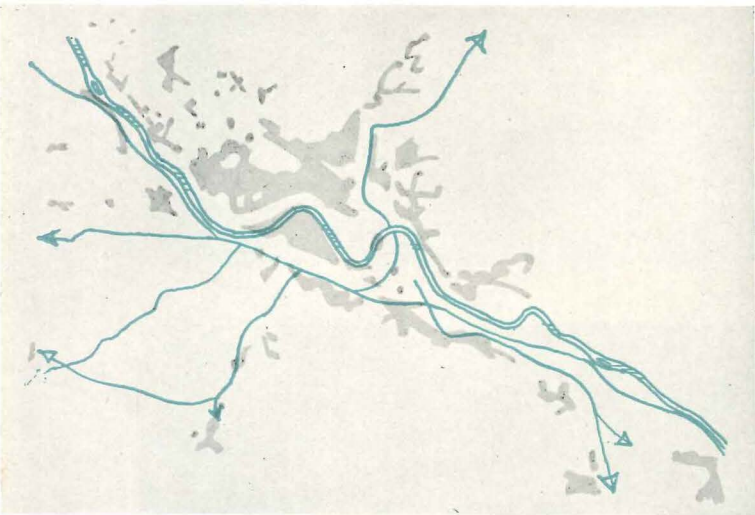

3.

3. ARTERIAL ATTENUATION is deliberately fostered, on the other hand, by air-raid authorities, as shown in this scheme for Dresden. This will lead to serious restudy of ribbon and road-town development, now condemned out of hand by the usual city and regional planner.

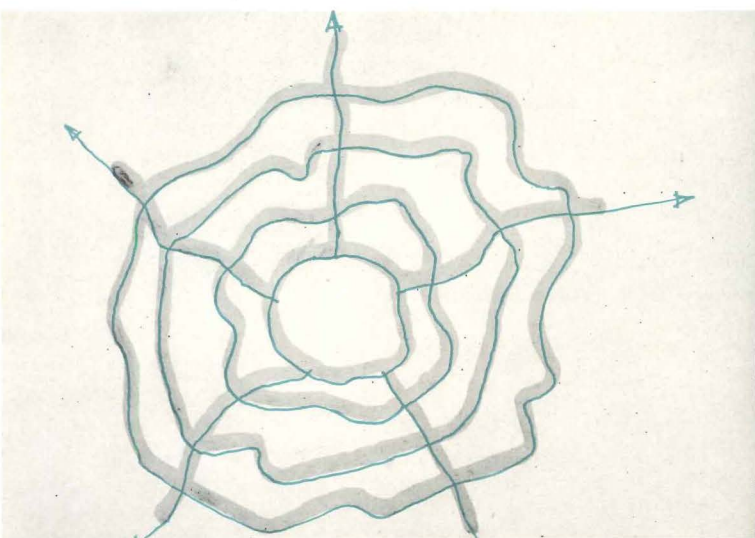

4.

4. ATTENUATION COMBINED WITH BELT-LINES, retaining more of the economies of centralization, might be achieved by opening up still more radically the type of plan already adopted for Moscow. Success would depend on stringent city control over the open interstices.

5. RIBBON-TYPE DEVELOPMENT. Although long criticized by planners for its inefficiency, this type of "inch wide, mile long" community is obviously a difficult target.

6. MOBILITY OF THE TRAILER TYPE would have no time to operate once an attack had begun. But such mobility can be a useful instrument in dispersing the population pattern, provided cheap and effective mobile substitutes can be found for those city services now underground.



Fairchild Aerial Survey

5.



Wide World

6.

IN CONCLUSION . . .

The needs of air defense and peacetime planning both favor decentralization. But, having different aims, they call for decentralization of different kinds. Therefore glib optimism on the subject must yield to careful study.

Evacuation after hostilities have begun is a horrible prospect at best. Long-range air defense planning must seek to keep its industrial and population centers permanently hard to reach, hard to find, and hard to strike effectively by an enemy air force.

Only the countries of continental size—the U.S.A. and U.S.S.R.—have a good chance to put any large part of their resources out of reach, and in any country this aim raises obstacles to commercial efficiency. Out of the effort to protect cities against air approach will grow concentrated study of aerography, with incidental gains in the control of the atmosphere for peacetime purposes, an entirely new field of work. A second study is being made, the study of landscape seen from the air. The most protective use of landscape seems to be the blending that has been achieved by garden city planners and parkway designers. Housing patterns must be re-studied; on the whole it seems that the open types which favor the amenities are also the most defensible. In city planning renewed attention is being paid to ribbon and roadtown types.

To a treatment so summary as the present one the warning must be added that decentralization is not the whole story. In war-threatened cities now built and lived in, there is no substitute for comprehensive shelter systems—underground.

Selected Bibliography

J. B. S. Haldane, *A.R.P.* Detailed and comprehensive on the immediate problem.

Langdon-Davies, *Air Raid*. Exaggerated emphasis upon the technique of "silent approach."

Air Commodore Charlton, *War from the Air*. Account of the air raids on London, plus two hypothetical future wars.

Jonathan Griffin, *Consequences of Rearmament*. Throws some light on the special problems of England: e. g. "freedom from the sea."

Hans Schosberger, *Bautechnischer Luftschutz*. German thoroughness, not to say enthusiasm, in pursuit of the subject, serves to reveal how much disillusioned research remains to be done.

H. Knothe, *Tarnung u. Verdunklung als Schutz gegen Luftangriffe* (Camouflage and Darkening as Air-Raid Protection).

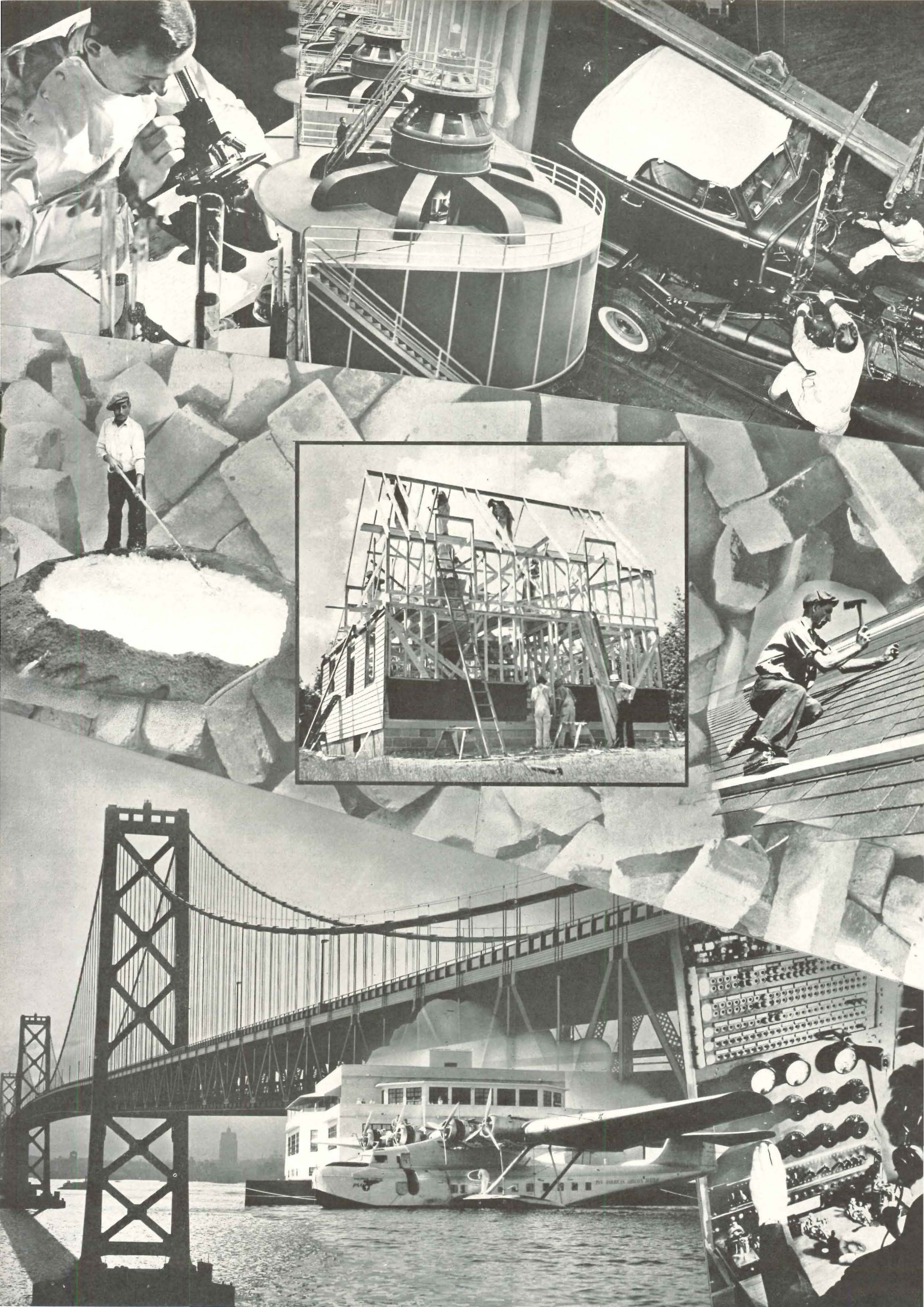

Precision Control in Building Production

THIS SUMMARY of trends in precision control in fabrication introduces a series of monthly studies of the operational systems of which a building consists. Subsequent studies on structural systems, materials, air conditioning, lighting, sound control, sanitation, etc., are scheduled. Building production is marked by an increasingly precise control of the fabrication of materials, their integration into equipment, operational systems, and structures. Over a period of years the RECORD has published scattered reports of these developments. Ralph E. Winslow, Professor of Architectural Design at Rensselaer Polytechnic Institute, reviews here the methods available for precision control in fabrication and interprets their implications for the designer.

DEVELOPMENTS in materials and fabrication technics are necessarily interrelated: both tend to modify the forms of finished products. Trends in both fields are important to the building designer; not only do they suggest new possibilities, but they indicate ultimately new requirements in the design of specific forms.

The great change in production, particularly in the last century, has been a rapidly accelerated industrialization—a transfer of productive activity from the hands of the artisan to the machine. This transfer has been characterized by increasing precision control in the development both of materials and fabrication processes. Handicraft production, with its lack of precision in design and fabrication, results in wide tolerances in measurement and performance; high safety factors are necessary and structural mass excessive. Today, new standards of performance result from developments in instruments and technics for testing and inspecting materials; and they indicate correspondingly higher standards of design and fabrication.

Attempts to improve and standardize fabrication processes have led to the perfecting of various types of precision control. First steps in this development introduced indicating and recording devices which eliminated human judgment, still requiring, however, some human manipulation. Later developments resulted in wholly automatic regulation of temperature, timing, pressure, humidity, flow, specific gravity, liquid levels, and speeds of moving parts. The resulting increased efficiency in the use of materials and of equipment has not only improved the quality of products and raised the productivity of labor, but has further reduced limitations imposed by fabrication technics, thus permitting greater freedom in structural design.

Trends in the development of materials are definitely toward greater resistance to internal stress, to deterioration of surface, and to combustion. An increasingly favorable strength-weight ratio is further apparent. As a result of greater precision control in manufacture, materials are more constant in specific performance. Fabrication is increasingly specialized, standardized, and integrated.

These trends have been best exemplified, perhaps, in the automotive and aircraft industries. About thirty years ago, Henry Ford began straight-line production on conveyors. Since that time, standardization of materials, methods, and dimensions have yielded a better and cheaper product as well as greater flexibility for the making of changes.

In the aircraft industry, increasingly stronger and lighter materials and simplified fabrication are revolutionizing plane construction. The use of new magnesium alloys and aluminum alloys, and the development of devices like spotwelding grids which fasten 960 spots per minute, permit great savings of weight. More recently, the use of phenolic resins and resin-impregnated woods is reported to make possible the construction of smoother, stronger wings and fuselages in one-twentieth the time required at present. What is true of the automotive and aircraft industries is also true, in varying degrees, of industry in general.

But what of the building industry? It is true that increasing industrialization has been reflected in building activity by a partial transfer of fabrication operations from site to factory. There has been, moreover, an increasing use of new products in building. But relatively little advance has been made in the development of new forms, either in individual structures or in the physical structure of the community.

Physical obstacles and limitations to man's activities are giving way to increasing control by science and technology. The obstacles and limitations created by man himself remain. Antiquated building codes limit advances; traditional trades and crafts oppose new technics; the consumer is attached to conventional forms. Liquidation and replacement of obsolete structures is slow and difficult.

Today, the wide range of new materials and the freedom allowed by new fabrication technics are a challenge and a stimulus in the search for better forms. The development of new forms—forms answering modern requirements and produced by taking full advantage of the possibilities of the new materials and fabrication methods—is the simplest way to promote the replacement of obsolescent buildings.

Precision Controls

METALLURGISTS depend upon the microscope for examination of the internal structure of metals and their alloys. This microscopic analysis answers many questions concerning the physical properties of metals, for their crystalline structure does appear to bear a definite relation to their strength, ductility, etc.; and metallurgists consequently require of the microscope the utmost limits in resolving power and magnification. Microscopic analysis is also used increasingly in examining the internal structure and properties of other materials, notably wood and plastics.

About fifty years ago, Ernst Abbé set the limit of magnification at about 1,500 diameters, but this limit has since been advanced to a point where good resolution of detail is obtained at 2,500 to 3,000 diameters. Today magnification up to 6,000 diameters is obtained with the new Graton-Dane microscope—the equivalent of enlarging an airmail stamp to slightly more than eight acres. And even this achievement is dwarfed by the new “electron microscope”, which promises magnifications up to a million diameters.

The application of photography to microscopy has been of great value: it not only provides a permanent record, but, as the wave length of the light used limits resolving power, photomicrography extends the range of the microscope when used with ultraviolet light.

Photoelasticity

When light falls on a reflecting surface, part of the light is reflected and the rest is refracted, passing into or through the surface. This phenomenon is known as polarization. If the stresses set up in a design cannot readily be calculated by mathematics, the answer may sometimes be found by photoelastic analysis. Through the use of proper polarizing equipment, light may be guided through the planes of the stresses, and distribution and magnitude of the stresses determined. Dangerous stress concentrations can be detected by such analysis. Given a knowledge of the physical properties of the material tested, a quantitative analysis can then be made.

Heretofore the use of this method of analysis has been largely limited to two-dimensional specimens with flat faces, through which the polarized light enters. During the past year, however, advances have been made in the study of three-



Hedrich-Blessing



Courtesy Crane Co. Lab.

Courtesy "Modern Plastics"

Researcher at metallographic microscope. Below, typical microphotographs (l. to r.): steel at 100 and 5,000 magnifications; filler for plastic, 175 magnifications.

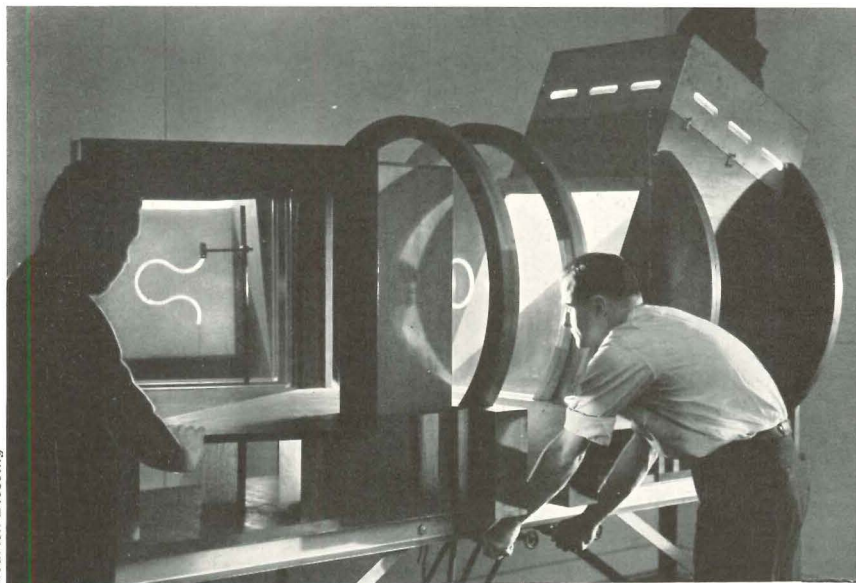

Hedrich-Blessing

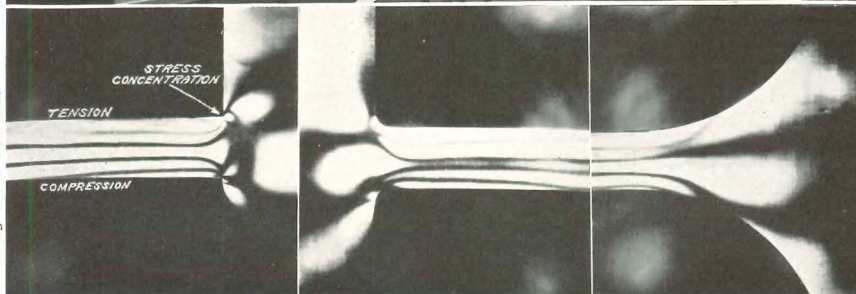

Courtesy Crane Co. Lab.

Analysis by photoelasticity. Below, typical stress analyses (l. to r.): stress concentration at corner; stress distribution at ordinary and in ideal fillet.

dimensional stress distributions. It has now been shown that if stresses are applied to a specimen of a transparent plastic material which is heated to 110° C. and then quenched, the stress distribution is "frozen in"; the flat pieces can then be sawed out for optical examination. More accurate information about stresses in members of complicated shape may thus be obtained.

X-ray diffraction

Analysis of the atomic structure of a material may be made by X-ray diffraction. The physical structure of a material, the arrangement and order of the atoms and their slip-planes, is shown. The granular structure of metals, grain size and orientation, as well as the presence of strain, is readily determined. The importance of this knowledge lies in the fact that the physical structure of a material appears to determine to a great extent the physical properties of that material.

Radiography

Roentgen discovered X-rays only in 1895. Three years later came the Curie-Bémont discovery of radium, and, in 1900, Villard discovered gamma rays, the electromagnetic radiations of extreme high frequency and penetrating power.

Today radiography is used for inspection and nondestructive testing of welds and castings. The original objection by government authorities to welded joints—"we cannot see what is inside of them"—has been entirely dispelled by its use for detection of flaws. High voltage tubes in X-ray machines now permit radiography of steel up to six inches in thickness, and of aluminum alloys two to three feet in thickness. The gamma emanations of radium, radon gas, or thorium salts penetrate steel a foot thick. Findings lead to improved casting and welding techniques.

Spectrography

Spectroscopy provides a method of analysing the chemical composition of substances and has become an important adjunct of qualitative and quantitative analysis. As the microscope is supplemented by the camera, so precision spectroscopy today utilizes photography for similar reasons. The spectrograph furnishes photographic records in the ultra-violet and infra-red regions as well as in visible light. The presence of minute quantities of an element may be detected and the technique of quantitative analysis by spectrography, though limited at present, is advancing.



Courtesy "Mechanical Engineering" Courtesy Westinghouse

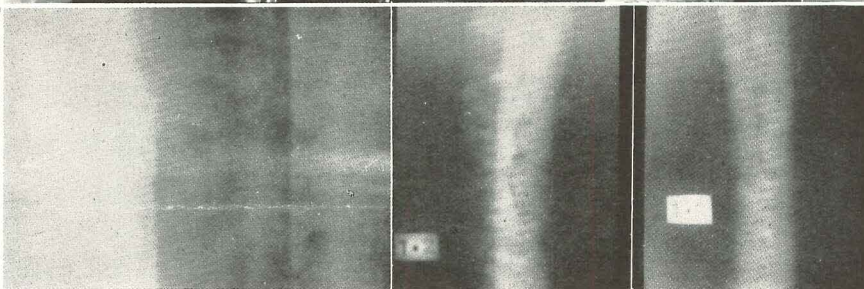

A 220,000-volt portable x-ray machine examining welds for defects. Below: left, typical gammagraph through a 2-in. weld; center and right, typical exographs.

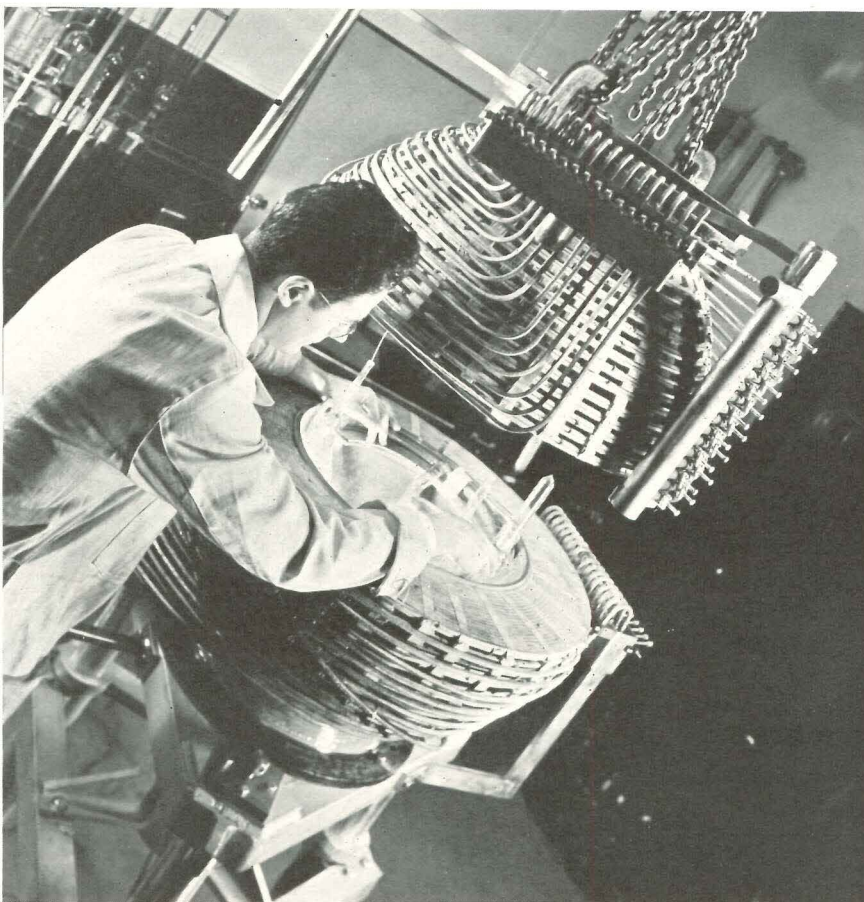

Courtesy Westinghouse

Mass spectrograph. Elements in a material can be determined by spectrography.

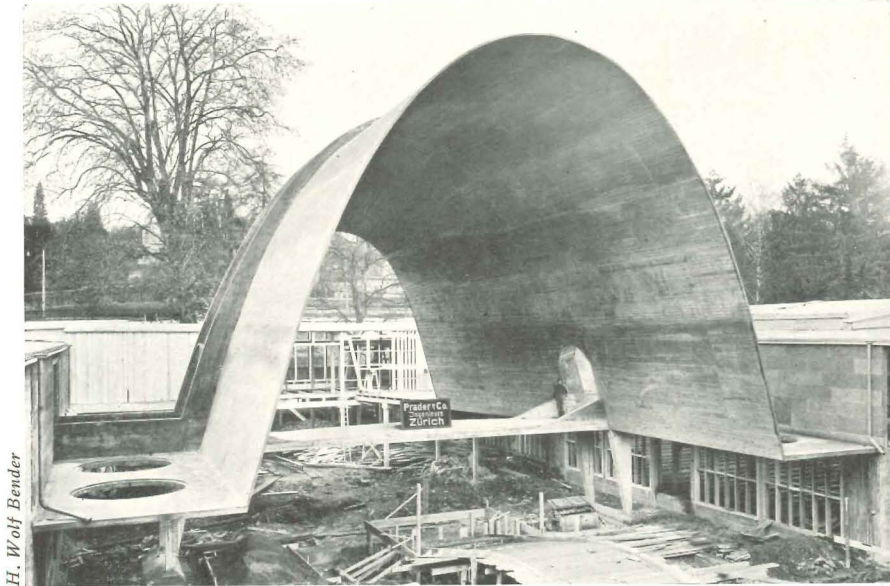

H. Wolf Bender

Hall, Zurich. Robert Maillart, Engineer. Vault is only about 3½ in. thick.

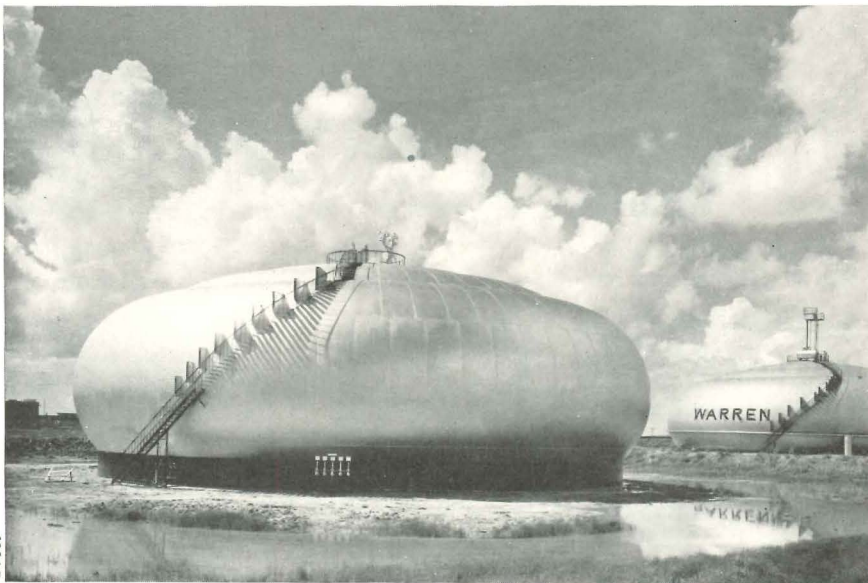

Trost

Use of alloy steels and welding contribute to the development of pressure vessels which employ maximum strength of steel in tension.

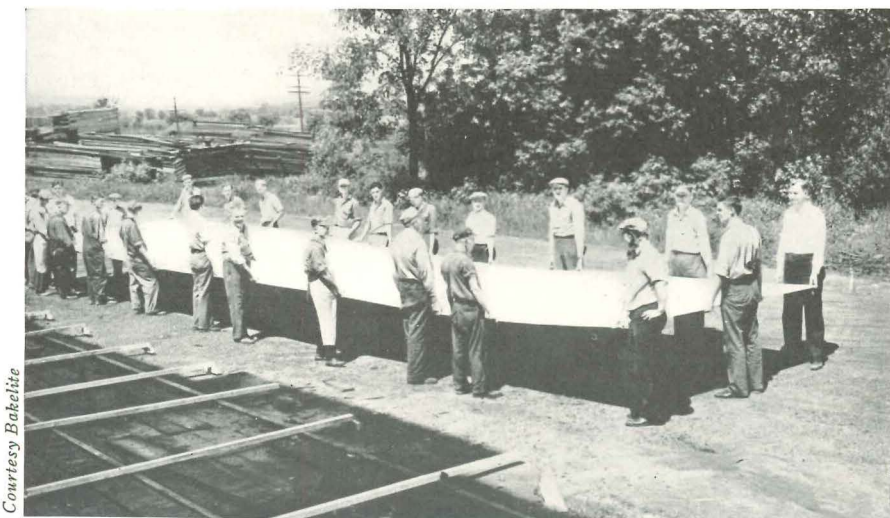

Courtesy Bakelite

Greater control in fabrication makes possible resin-bonded plywoods. Plybond bus floor (above) is 9 x 46 ft., 5 plies thick, and weighs only 750 lbs.

THE RESULTS of increasing precision control over the production of materials may be indicated by considering the more important building materials.

Steel

Steel fabrication is characterized increasingly by a high degree of control over composition and treatment, and the product is one that possesses, within relatively close limits, the exact properties desired. New high-strength steels, made by the open-hearth process without heat treatment, come from the rolling mills with improved physical properties and corrosion resistance. Their more favorable strength-weight ratio, with reduced dead load and greater resistance to corrosion, makes possible the use of thinner sections. Greater control over internal structure permits the increased use of welding.

Concrete

Supposedly identical specimens of concrete fabricated by the usual methods have, under test, shown extreme variations of properties; and safety factors have been correspondingly high. Greater uniformity has been obtained in recent years by more precise control of proportions and properties of ingredients in the concrete mixture. Handling methods and conditions of the hardening process have also been subjected to greater control. Strength, durability, volume change, and workability are more closely determinable.

Plastics

The development of plastics is a relatively recent one. Plastics weigh only about one-fifth as much as white metals; one plastic has been developed with the translucence of opal glass, weighing only one half as much. Plastics have a permanent nonhygroscopic finish that will not corrode, tarnish, chip, peel, or craze. Aerolite has such wear-resisting properties that it is used for bearings without lubrication: both phenolic and urea-formaldehyde types take their finish from the polished mold surfaces, requiring neither plating nor polishing; buffing, spraying, and baking operations are eliminated.

Wood

More precise control over internal structure has improved on natural wood. This is most apparent in plywoods, particularly the new resin-bonded plywoods, which are stronger and tougher than solid lumber, more flexible, more resistant to cracking and splitting, and far more homogeneous than natural wood.

Review of New Books

COINCIDING WITH the author's return to America after a 17-year practice in Japan, the new book* of Antonin Raymond's works is, in fact, a biography as well as an important reference work in building design. There is only one page of text—a foreword by Mr. Raymond and his wife: the rest of the 118 pages are devoted to photographs and details of selected examples of his work in Japan. Yet the foreword reveals Mr. Raymond as a man of action (for whom proof must consist not of "abstract phrases but of actual examples of work constructed"). And the work illustrated shows him to be an imaginative and scrupulously careful designer. At the same time, he shows an interest in the broader technical and aesthetic aspects of building design. He hopes that "this work will be of value to the younger generation." He believes that "architects are actually beginning to create again." And he displays a lively wrath at attempts "to summarize the achievements of contemporary architecture by calling it the *International Style* . . . when the misguided efforts of the period preceding ours, in planting Greek, or Roman, or Gothic, or Renaissance forms, empty of meaning, in America or the Orient without regard to local conditions, were in fact much nearer true internationalization."

Respect for local conditions—cultural or climatic—is apparent in Antonin Raymond's work: yet this has not prevented his importing the more advanced design principles and materials of Europe and America. (In many instances he had not only to import his materials but train the craftsmen in their use.) At the same time he has freely used those features of Japanese building technology—wood framing systems, fenestration, even thatch roofing and oiled-paper—whenever they struck him as most suited to the specific problem.

The material in the book is not classified in the conventional way—by buildings—but by structural elements, planning units, and furniture and equipment. The book is a valuable contribution to building design.

*ANTONIN RAYMOND: ARCHITECTURAL DETAILS, 1938. Foreword by Antonin and Noémi Raymond. Architectural Forum, New York City. 118 pages, 9 x 12 in. 250 photographs and 530 drawings. Price, \$5.00.

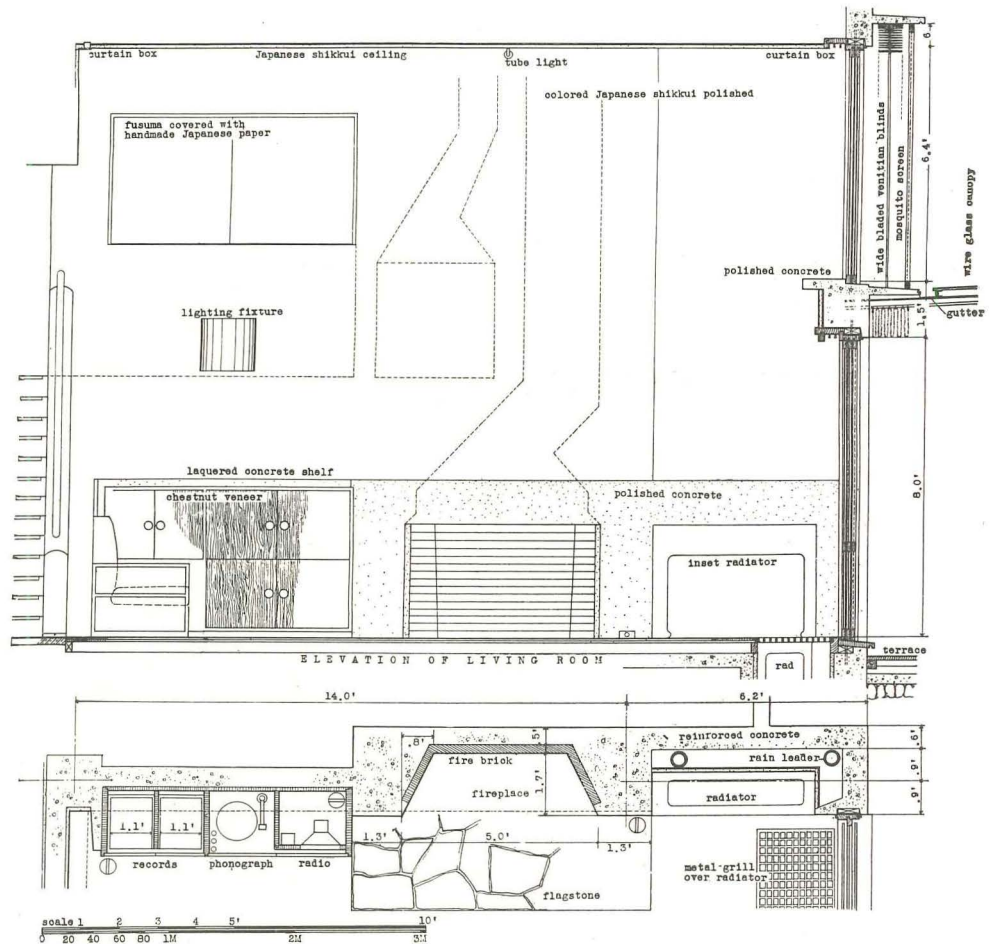
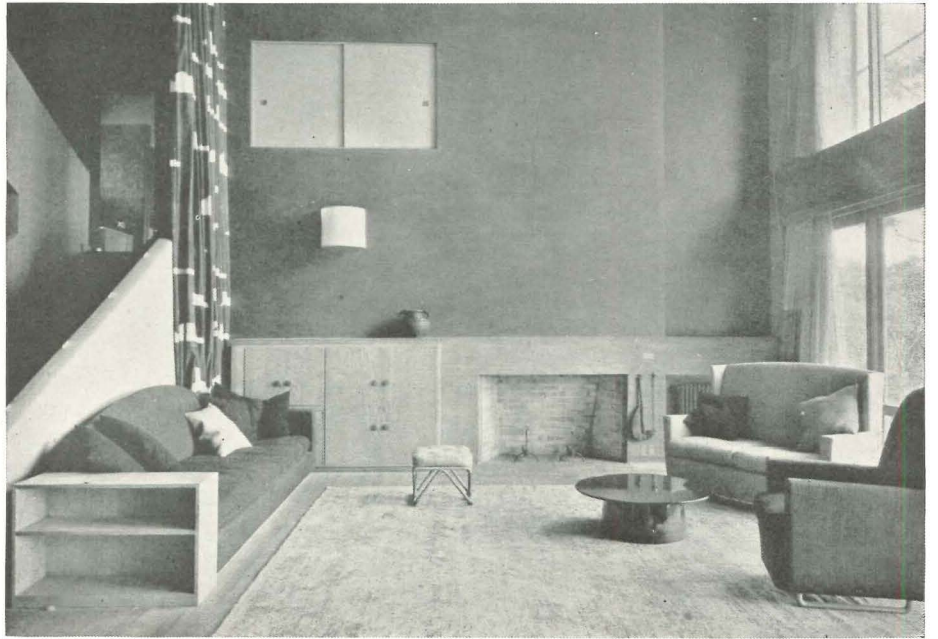

Characteristics of the care with which the material in Raymond's new book has been organized are the matching photograph and drawing above of the living room in a Tokyo house. Design of the furniture as well as selection (if not design) of all upholstery, curtain materials, and floor coverings is also Raymond's.

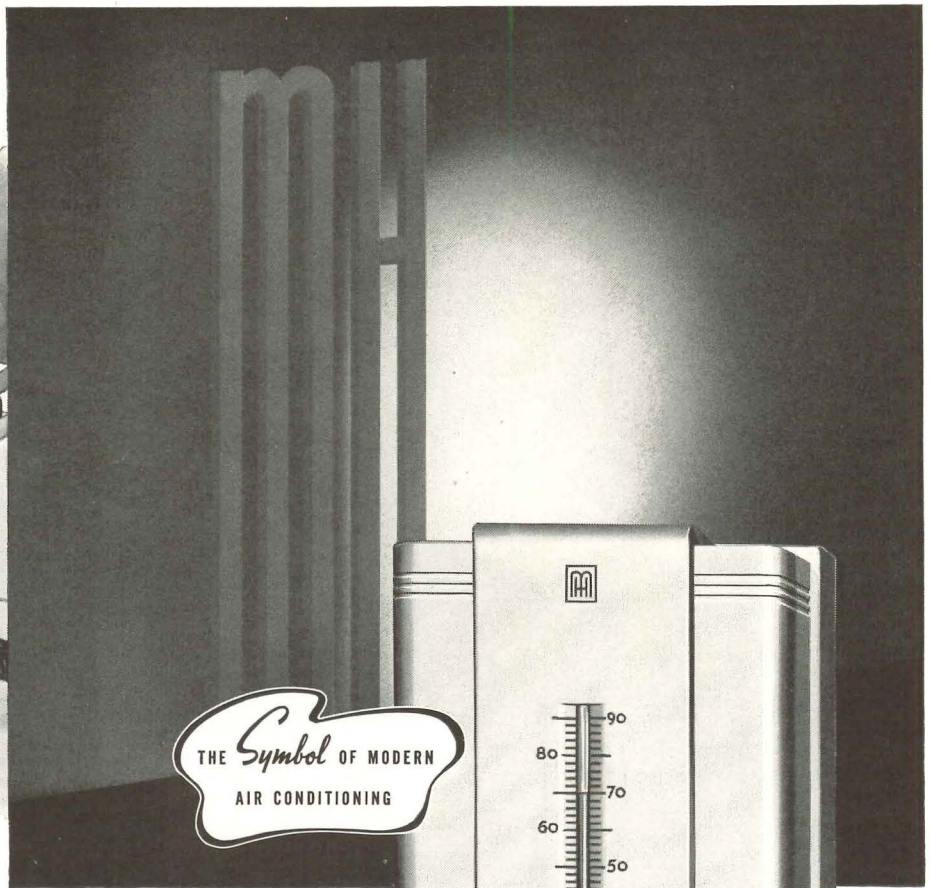

THE *Symbol* OF MODERN
AIR CONDITIONING

Standard for Air Conditioning

BECAUSE OF ITS PRECISION

FIVE of the six air conditioning factors — heating, cooling, humidifying, dehumidifying and circulating — require constant and accurate balancing or control if satisfactory conditions are to be attained. The sixth factor, cleaning, is constant.

While different balancing of factors is used in accordance with the seasons, even the slightest variation in the control of one of them can throw the entire system out of balance. This can result in excessive operating costs in addition to discomfort or even unhealthy conditions.

Air conditioning, therefore, can be no better than its controls. And, because of its inherent precision, accuracy and balance, the Minneapolis-Honeywell Modutrol System is accepted as Standard for Air Conditioning. Dependable controls cost less than service. You can always depend upon the Minneapolis-Honeywell Modutrol System for air conditioning control. Minneapolis-Honeywell Regulator Company, 2804 Fourth Avenue South, Minneapolis, Minnesota . . . Branch and distributing offices are located in all principal cities.

MINNEAPOLIS-HONEYWELL

Modutrol System

ARCHITECTURAL RECORD

BUILDING TYPES

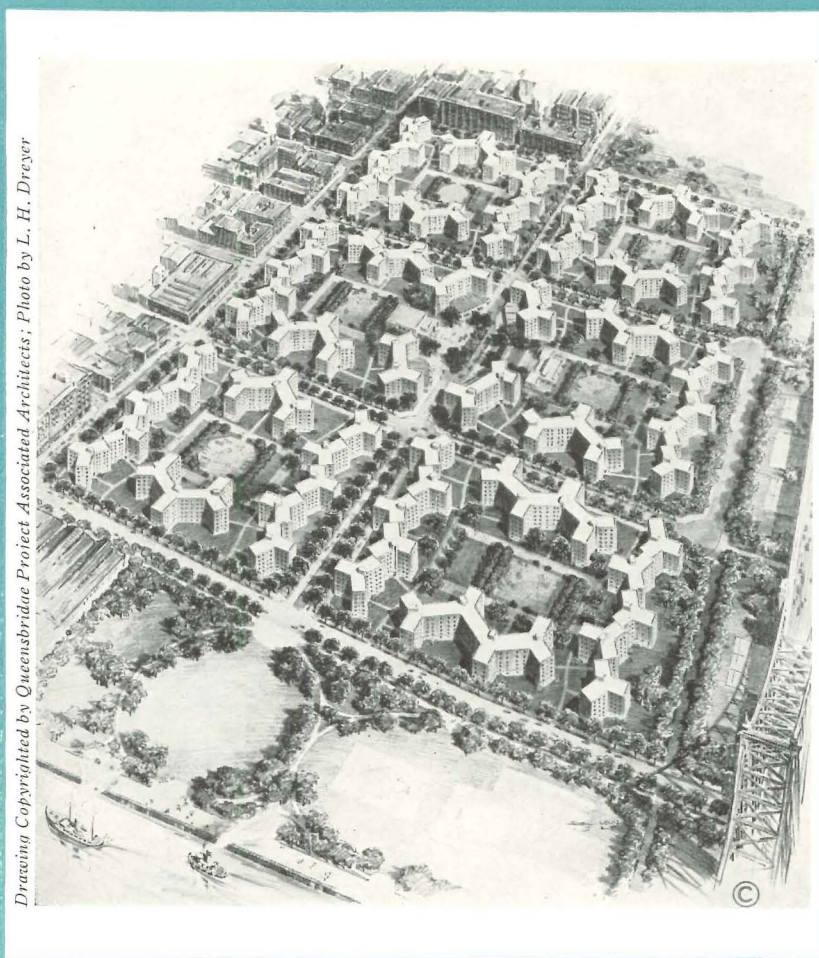

Drawing Copyrighted by Queensbridge Project Associated Architects; Photo by L. H. Dreyer

FORTHCOMING ISSUES: 1939 — April, Retail Stores; May, Houses; June, Factories; July, Houses; August, High Schools; September, Apartment Houses. **PRECEDING ISSUES:** 1939-1938 — February, Elementary Schools; January, Restaurants; December, Office Buildings; November, Houses (\$25,000 and Up); October, Houses (\$15,000-\$25,000); September, Apartments

ARCHITECTURAL
RECORD

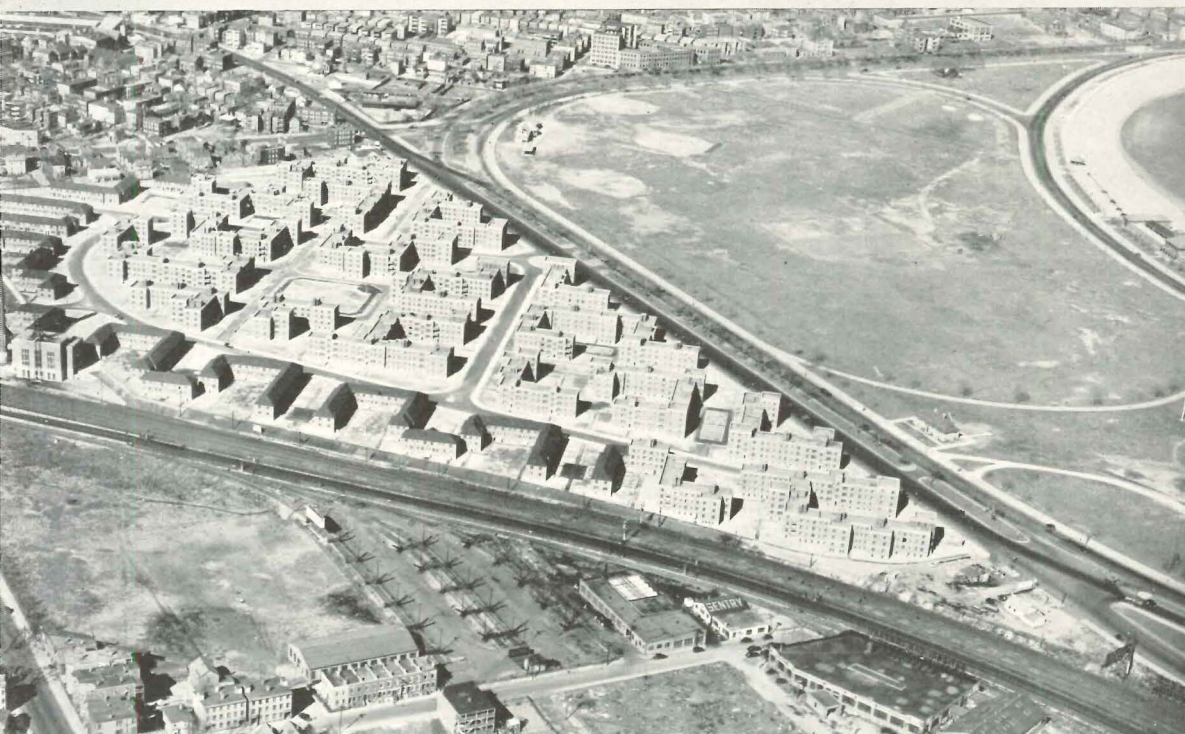

INDEX

DESIGN PRINCIPLES 85-8

TIME-SAVER STANDARDS DATA

Site Organization—

Elements of Site Organization 88-8
 Topography 90-9
 Orientation 9
 Building Spacing 9
 Service Systems 94-9

Dwelling Types—

Unit Size — Dwelling Type
 Schedules 9
 Apartments 9
 Flats 9
 Row Houses 10
 Duplexes and Combinations 10
 House and Land Patterns .. 10

Recreational Facilities 103-10

General Planning 104-10
 Adult Facilities 10
 Children's Facilities 10
 Surface Treatments 10

SITE PLANS

Typical Site Plans 108-11
 Case Studies 112-11
 Typical Projects 116-12

On this page: top, Williamsburg Housing, New York City; center, Old Harbor Village, Boston; both photos by Fairchild Aerial Surveys. Lower photo (Cedar Springs Place, Dallas, Tex.), as well as most photos and drawings in subsequent pages of this study, are reproduced by courtesy of the United States Housing Authority. Individual credits refer to photographers.

SITE-PLANNING for LOW-RENT HOUSING

Material published on the subject of low-rent housing has, in the past, dealt largely with either the social need or the technical details involved in the design of low-rent dwellings. Little has been made available in reference form on site-planning; and for that reason this study attempts to correlate the various factors which make site-planning a fundamentally important part of the low-rent housing problem . . . The study is based upon the conclusions of designers and research workers in the Technical Division of the United States Housing Authority* who are primarily concerned with policies and procedures applying most directly to "public housing." However, information on the following pages is applicable in principle to the design of any project in which provision of low-rent housing is the end-objective.

PRINCIPLES OF SITE ORGANIZATION AND DESIGN

A HOUSING PROJECT is not merely a collection of dwelling units or an aggregation of families. It provides a basis for a way of life for its inhabitants within the planned framework of a neighborhood which, in turn, is encompassed by the larger framework of the community. The organization and physical delineation of this framework constitutes site planning.

A site plan for housing must therefore take into account much more than the arrangement of buildings upon a tract of land. It must provide solutions to the technical problems of dwelling unit design as these concern provision of utilities, location relative to circulation, privacy, sun and air circulation, access, and a pleasing arrangement. The site plan must also be developed to serve the needs of a group or community—needs for social contact, active and passive leisure time activity, and common services. Thus site planning becomes a process of integrating the various elements of a housing project—technical, social, and economic—relative to the limitations and potentialities of any given set of local conditions.

As such, careful site planning is one factor that is basic to the successful development of low-rent housing projects. Because the design of such projects is a comparatively new field, site planning, as defined above, is also a

field in which there is much to learn and in which there exists a difference of technical opinion on a variety of points. Material in this study, therefore, should be regarded, not as a series of arbitrary recommendations, but as a frame of reference for the designer, useful as a basis for the solution of individual problems and as a guide in crystallizing standards of good site planning practice.

From past experience in large-scale residential planning certain principles of site organization and design have evolved, which, through testing and demonstration in use, have come to be generally accepted as fundamental.

Relation to community

The site plan is influenced by the factors which form the social, economic, and legal framework of the project; by climate, local housing customs, local economic conditions, and local laws; by the location of the site with respect to employment, transportation, utilities, and social institutions; by land values, the relative costs of various types of construction and heating, and the cost of maintenance labor; and by the shape and contours of the site, the number of dwelling units proposed for the site, and the traditional habits, the incomes, and the size and composition of the families to be housed.

Obviously the force of many of these factors upon the organization and design of the housing project will vary according to the relative importance of each in the community of which the

project will become a part. For example, provision of recreational facilities as an element of site planning will be, to a great extent, conditioned by the type and extent of existing facilities and their relative proximity to the housing site. If the site adjoins a public park or encompasses a school site with play areas of adequate capacity to serve the project population, no further provision of major open areas will be required.

Again, the site may adjoin busy traffic ways or include unusually hilly country. Street layouts then may become relatively more important to provide safety and convenience to tenants of the project within the necessary limitations of rigid economy of development and maintenance.

Integration with a neighborhood plan is an essential element of any low-rent housing project. A small project, the site of which lies within an existing neighborhood, should be planned to form definitely part of such neighborhood.

Very large or isolated projects will naturally tend to form neighborhoods of their own and should therefore be planned to provide the basic setting for neighborhood life. This means—in addition to integral provision of space and facilities for recreation—provision of space for stores, elementary schools, and other neighborhood facilities, although such facilities may not always be a part of the housing program. The site plan will necessarily be carefully integrated with the city plan, if one exists, or with a general scheme based on a study of population and industrial trends.

*Much of the data and many of the illustrations have been adapted from material which has been prepared by the staff of the USHA Technical Division for release as a Policy and Procedure Bulletin on the Design of Low-Rent Housing Projects.

DESIGN PRINCIPLES (continued)

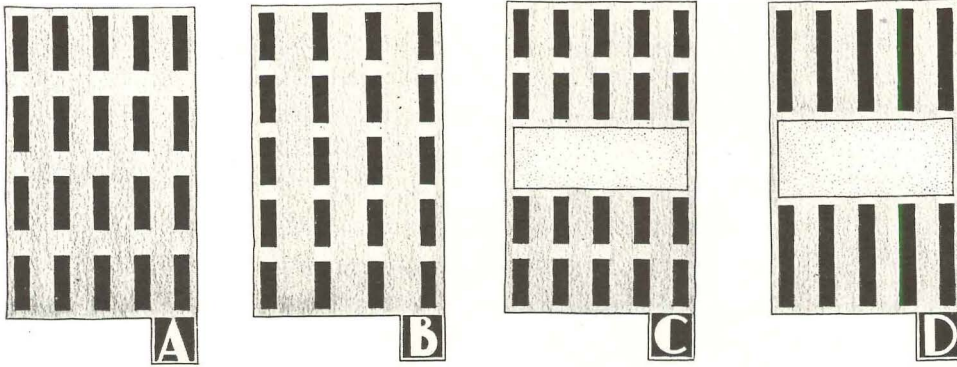

SPACE DISTRIBUTION. Liberal spacing between building-ends, in "A", tends to increase site development costs. Closer end spacing, in "B" reduces development costs, gives tenants more air, light, and privacy. With row houses, all land could be tenant-maintained. By reducing spacing in "C", area becomes available for public use. The longer buildings in "D" increase this area with reductions (if site is level) in development and construction costs.

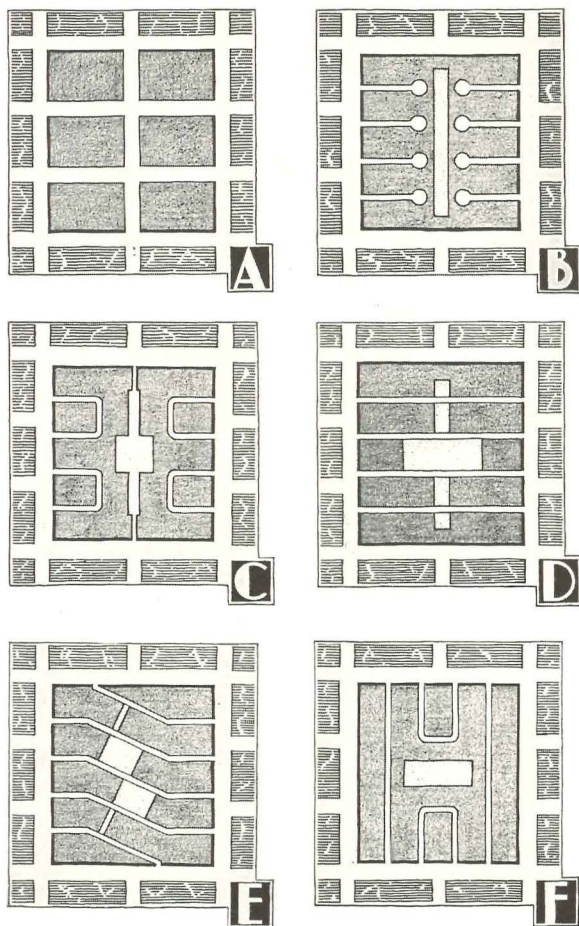

TYPES OF SUPERBLOCKS—Sketch "A" is the area to be replanned. In "B" a true superblock is subdivided only by cul-de-sacs. Turned lanes in "C" avoid use of turn-arounds and save time in route-servicing. Lanes run through the property in "D", are angled in "E" for improved orientation or better relation to topography. The large central area in "F" for common recreational facilities results when turned and through lanes are combined.

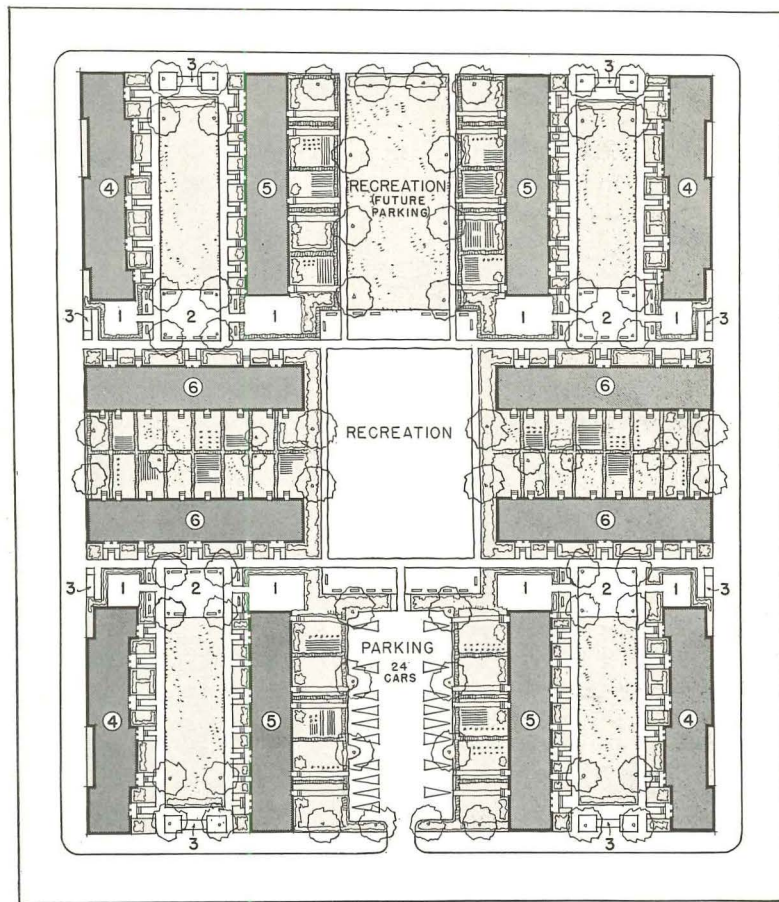

TYPICAL SUPERBLOCK DEVELOPMENT—Two-story row houses (6), three-story duplexes (5), and two-story flats (4) are grouped about a common recreation space. Each building group has a sitting area (2), each building a drying yard (1). Yards of duplexes and row houses are tenant-maintained. Entrances of all buildings are from inside the block area; and service stations (garbage, etc., at 3) are accessible from boundary traffic ways.

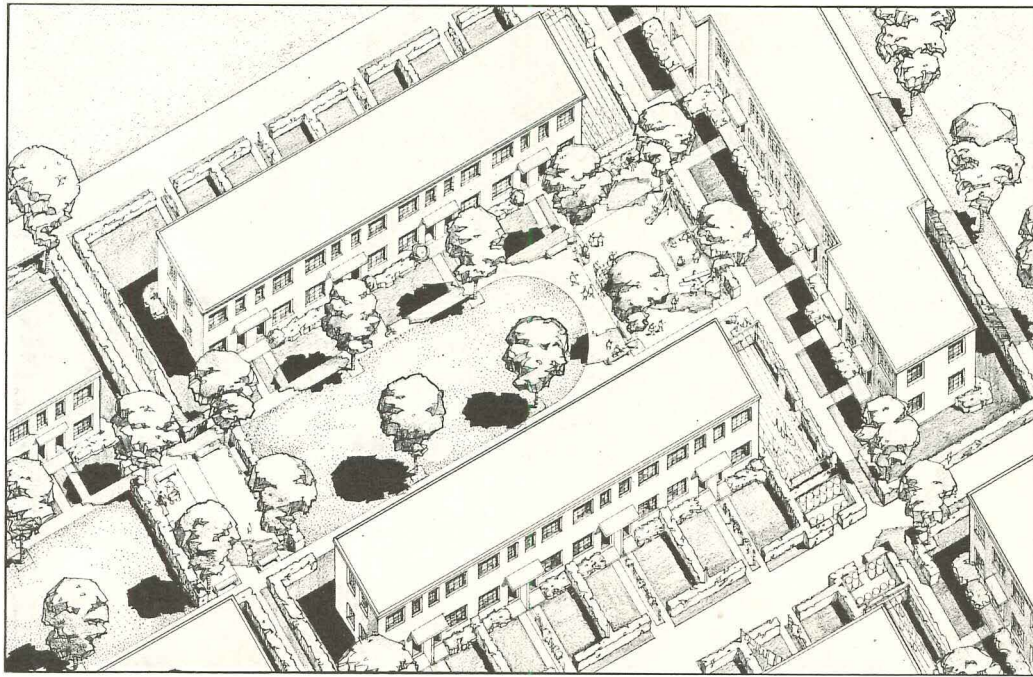

Building group detail in a typical low-rent housing project that suggests a desirable relation between dwelling units, recreation and service facilities, tenant-maintained yards, and traffic ways. Buildings facing each other are row-houses; the other contains flats. Note pooling of space for public use in the court and concentration of service areas with garbage stations located on traffic lanes. As a safety measure entrances to flats are from the court.

Superblock planning

Because most of the foregoing general factors can be coordinated, most economically and otherwise, in a relatively large area, the superblock is now regarded as a primary principle of low-rent housing project design. The superblock usually contains one or more common open spaces bounded in whole or in part by through traffic streets, but not intersected by such streets. Cul-de-sac or dead-end streets, branching from a circumferential traffic street, may be used to give internal access; or through streets, so reduced in width or so placed and shaped as to discourage any but local interior traffic, may serve the houses within the block. Many varieties of the superblock are possible, and one or more of these may be used as the basis for the organization of the site plan.

Directly related to the superblock are two corollary principles. The first involves the design and construction of streets and walks to serve particular functions—as through traffic, local traffic, service lanes, pedestrian walks, etc. This articulated street pattern results in economy of paving and utility costs, as well as desirable privacy for residential areas and freedom from traffic hazards.

The second principle involves a pooling of open spaces within the super-

block to permit the most economical arrangement of buildings and thereby the most advantageous use of all open areas. Some of these may be common areas developed for group activities; others will be used by tenant families and maintained by them.

All areas—open or enclosed—have no purpose other than the service and pleasure of those living in a housing project. All space must therefore be organized—arranged, divided and allocated, enclosed or surfaced—to provide for its maximum use by tenants.

Application of these related principles will tend to promote economical development of the site, reduce traffic hazards and noise, increase privacy, integrate play areas with dwellings, and protect the project from deteriorating outside influences.

Maintenance of open areas

If rents are to be kept low, maintenance costs of all sorts must be minimized. As applied to a site planning problem, this suggests the desirability of allocating as much open space as possible to the private use and personal maintenance of individual families.*

In most projects all the land except that needed for common use may well be allocated to tenant-maintained yards.

In the apartment superblock this may be difficult to accomplish, and from this standpoint projects with row houses, flats with private entrances, or single or twin houses will usually be preferable.

Development of privately maintained areas will vary with localities and projects. Yard marking with walks, shrubs, fences, or wires is generally desirable. In each yard, space is required for drying clothes and some area for sitting-out is highly desirable in most instances.

When extensive tenant maintenance of private yards is not attainable, open area development requires skillful utilization of natural site characteristics to minimize grading, equipment, and upkeep. Topographical features can be used to advantage and land not needed for housing is generally most useful and economical to maintain if kept in relatively large units of area. Compactness of layout is another important aid to efficient site development and maintenance, and collaboration with a site engineer is desirable to assure economies in technical development as well as intensive land use.

*The USHA recommends the policy of placing upon the tenant as much responsibility for the maintenance of both house and land as is feasible and economical. A study of the site planning published here will make clear the careful planning that has been done to accomplish this objective.

ELEMENTS of SITE ORGANIZATION



The air-view above suggests the necessity of coordinating information on neighborhood conditions and trends, with complete data on site conditions as a preliminary to project design.

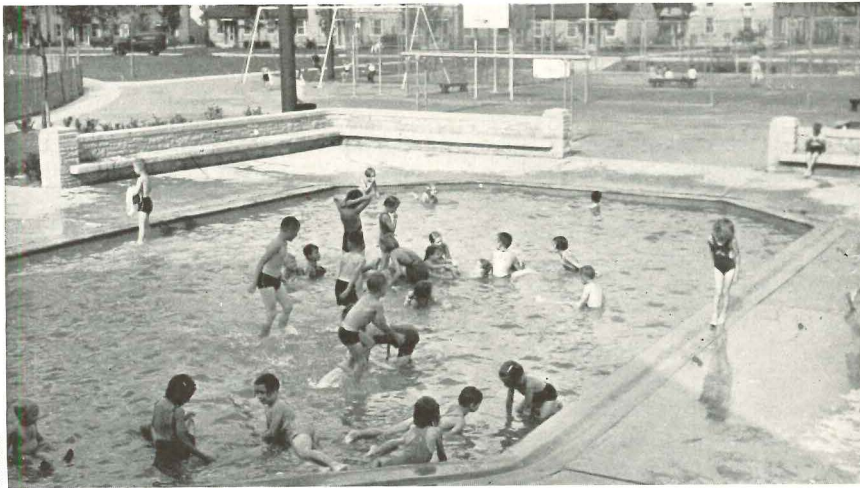

Sebaer



Sebaer

Low coverage and low density produce an open layout that is one desirable characteristic of a low-rent housing project. But all elements of site and neighborhood must be adjusted to develop the most practical solution to a specific local problem.

MANY FACTORS which constitute the framework of any housing project can and should be coordinated in schedules and calculations before any attempt is made to develop a graphic design. For example, all available data regarding the site should be assembled. These may include line and air maps, plans of existing utilities, soil investigations, topographic surveys.

On the basis of such data and the trends of community development, a thorough study of the site can be made relative to the surrounding neighborhoods. It is important that this include plans for possible future development.

Selection of the type of buildings will depend largely upon this study and upon the specific housing requirements of the locality. After building types have been chosen, schematic plans showing house-and-land patterns may be developed, based on varying arrangements of access, garden space, common open space, parking area, etc., and on specific concepts of density, coverage, orientation, and spacing of buildings. The broad, general organization and character of the plan will be determined in large measure in this way, but the final quality of the plan will depend upon the care with which building groups are arranged and adapted to topography.

Density

Unless otherwise qualified, "density" means the number of families per acre. In calculating the density it is general practice to use an area that excludes

public boundary streets and large recreation, unbuildable, or reserved areas. Narrow drives, parking areas, and small recreation spaces are included.

Plans cannot be compared for quality on the basis of density alone. In general a low density is desirable. However, low densities imply comparatively greater land costs per housing unit.

Factors other than land cost may influence selection of a practical density. In an urban slum clearance project, for example, a relatively high density may be justified in view of the equipment that already may exist for servicing a large population.

In studying sites, an approximate density based on the assumed type of housing unit, whether row house, apartment, or other, may be set, or a scale of densities may be set up on the basis of a range of land cost. When the number of dwelling units in the proposed project is determined approximately (possibly varying according to the neighborhood under consideration), this combination of figures—total number of units and density—will give the area of land necessary for the project. Calculations may be reversed to give either the density which results from a given number of units, or the number of units which may be built at a given density.

Variations in density result from, or should parallel, different types of housing structures, and these variations can be fixed within rough limits. A layout of single houses cannot generally exceed 12 or 15 to the acre. One-story row houses give densities of 16 or 18 as a maximum, and two-story row houses are commonly planned with a density of from 15 to 20 families per acre. When row houses are supplemented by two-story flats, and one-quarter or one-third of the units are in flats, a two-story project with 100 percent automobile parking can have a density of 20 families without undesirable over-crowding. If the auto parking runs under 50 percent, and there is a large number of flats, a 2-story row house development can attain a density of about 25 families per acre. Beyond this it is usually desirable to introduce three-story buildings.

Coverage

The percentage of a site covered by buildings is commonly termed "coverage". This and the number of stories in

the buildings determine the density of a housing project. A low coverage ranges from 10 to 14 percent, and the average desirable coverage for low-rent projects ranges from 16 to 30 percent.

In general, low coverage and low buildings are desirable, a statement that reflects the current trend of both public and private housing developments.

At a particular density the coverage depends upon the size of the units and the number of stories. If a site plan studied for a particular schedule of units, with the size and type of units established, shows an undesirably high density or coverage, the density may be reduced by using a larger proportion of small units, or the coverage may be reduced by use of higher buildings. Coverage and density are thus related variables which directly affect the site plan. In view of this fact, it cannot be too strongly emphasized that the design of the dwellings and of the site plan must proceed at the same time.

Land cost

The density of a project should reflect land costs in order to keep to a minimum all expenditures for non-dwelling facilities.

However, only a general relation between land cost and total development cost can be established. A proportion which may be clearly justified in a metropolitan slum clearance project may be clearly disproportionate in a project located in the outskirts of a small city. The special conditions bearing upon each case must be considered, since high land costs may sometimes mean low site development costs, and a higher expenditure for land may often effect a reduction in the total living costs of the tenants by reducing their expenditures for transportation.

Land cost is usually calculated on the basis of the money paid out and does not include an allowance for closed streets. In comparisons of site costs the cost per square foot is usually used. All the land made available for the project by purchase (including existing streets which are to be closed) may be included in the total number of square feet by which the total cost of the land is divided to give the average square foot cost. Where two sites are compared, one of which contains much unbuildable land and the other little or none, it may be necessary to base the calculation on the net amount of buildable land in

each case and not upon gross area. This is true also in a calculation of land cost per dwelling-unit—the land cost divided by the proposed number of units.

Site development cost

Site development cost includes all outdoor construction such as roads, walks, utilities, grading, planting, fences, and playgrounds.

This factor has been found to vary between limits as wide as 5 to 20 percent of the total project cost. It is a greater proportion of the cost per dwelling unit when the density is low than when it is high and, at a fixed density, is greater when the coverage is high than when it is low.

A project which is surrounded or intersected by well-developed city streets in good condition, and utility mains which may be utilized in the project plan, will tend to show a lower site development cost than a project on vacant land. Steep topographic conditions or excessive flatness may increase development costs. And a scheme in which the tenants do not have yards of their own is likely to show higher costs of site development per unit than a scheme in which the land is divided among the tenants.

Buildable area

No site should be given even tentative consideration unless the amount of buildable area it contains is known. If the site includes steeply sloping land, at least a sketch topography should be available; data on soil conditions, particularly where there are areas of poor bearing due to natural conditions or to artificial fill, should also be obtained. It is desirable that a site engineer cooperate with the planner in laying out topographically difficult sites. Runs and depths of sewer cuts are an important element of cost. Unbuildable areas of poor bearing soil may often be used for parking or recreation areas, and thus need not cause a serious loss of useful area. Land which is unbuildable because it is so steep that construction cost becomes excessive is ordinarily of little use for other purposes; but even unusable land may be of value to the project in giving more light and air to the houses. Unbuildable land at the periphery of a project may provide useful protection against undesirable factors in the environment, acting as a miniature "green belt".

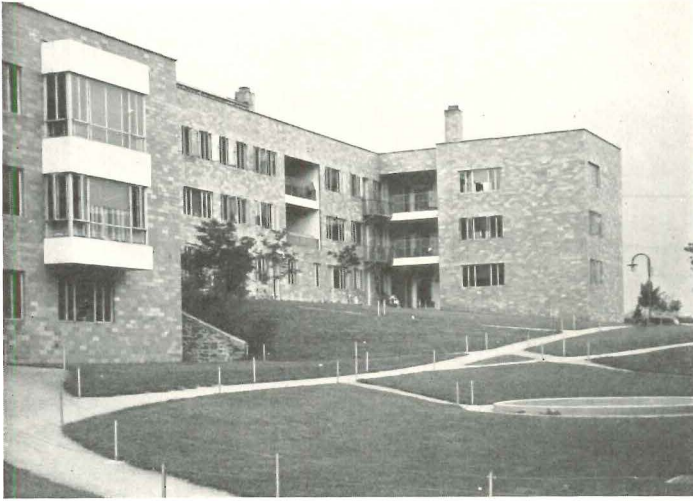

Apartments on a hilly site: Carl Mackley Houses, Philadelphia



A level site: Liberty Square project in Miami, Florida

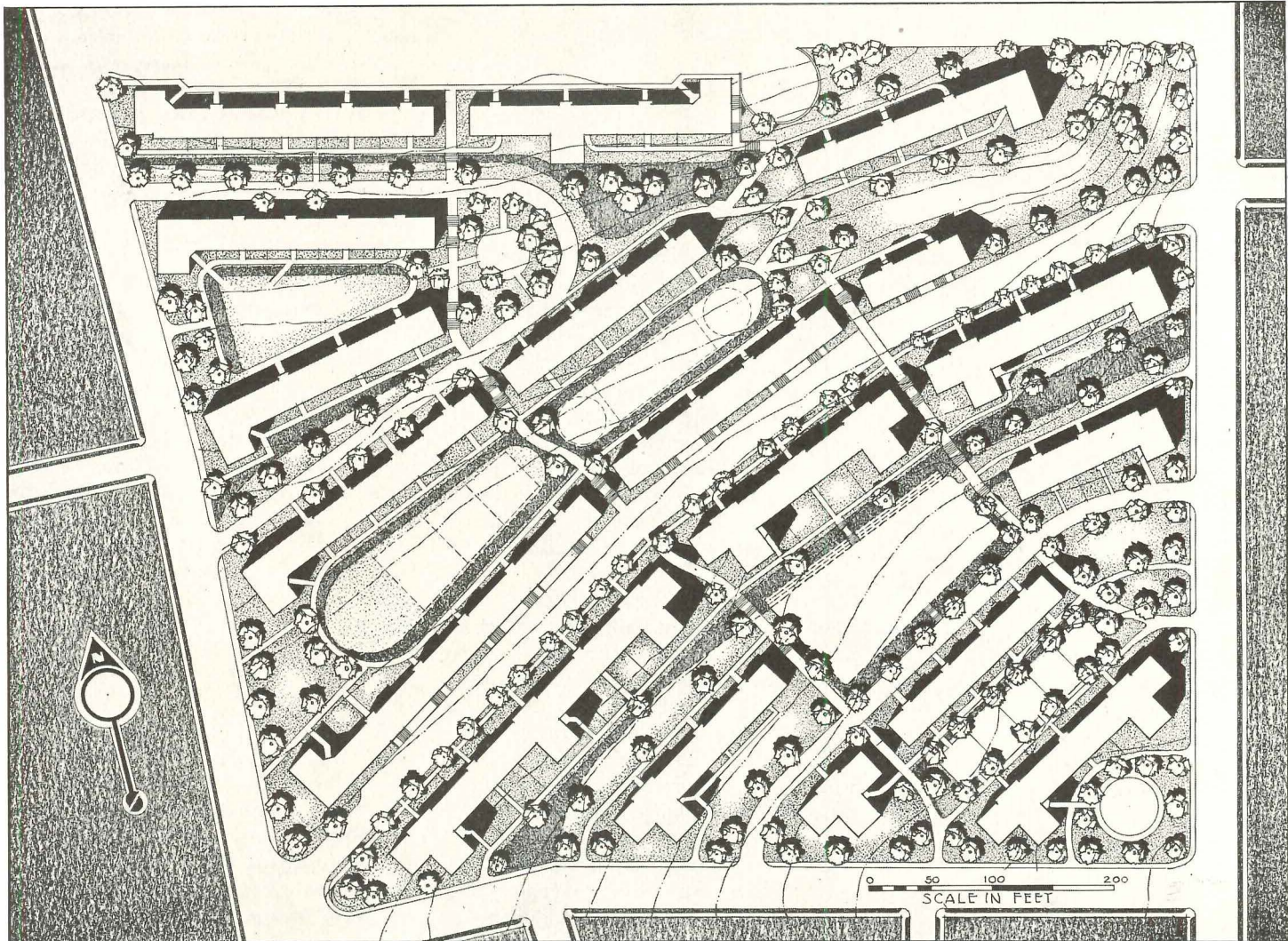

Study for three-story apartment scheme on a steep slope in a small eastern city. Buildings and service drives are

parallel to contours. South sides of buildings contain grade-level apartments and community facilities.

In order to avoid costly construction, and to make maximum use of grade variations, plans should always be studied in relation to accurately drawn topographical maps or sketches—if possible, directly over them.

Level sites

Even though project land may be so flat that topography does not control site planning, the grouping of buildings needs study in order to arrive at a satisfactory system of drainage. Surfaces of recreation areas and yards require some pitch for discharging water to surface inlets; locations of these, and economical placing of areas in regard to cutting and filling, are important.

Steep or broken sites

If marked differences in elevation exist, correlation of the site plan with topography will result in economies of first cost and maintenance, particularly in relation to sewer and drainage lines. Careful use of topographic variations may give a site plan individuality.

Very steep or broken sites may give rise to excessive development costs, unless dwelling spaces or community facilities can be introduced at lower grade levels to make use of excess wall construction. Such common facilities include: community rooms for recreation or work; tenants' laundries, drying rooms, or storage space; perambulator rooms; heater rooms.

On even moderate slopes, the practice of placing buildings parallel to contours will eliminate much costly construction, grading, and filling. This holds particularly true when rock is encountered in excavating. If buildings must be placed on comparatively steep portions of the

site, the buildings themselves may serve as retaining walls. By a study of topographical sections, it is possible to determine whether to draw buildings closely together along the entrance side, leaving the greater portion of the slope to be taken up in yards and gardens; or whether to concentrate all garden areas on one side of each row, leaving only sufficient room for access walks on the other side. Adjustments in grades are preferably taken up between yards rather than close to buildings.

Walks and roads

On sites having steeper slopes—say, greater than 5%—it is common practice, where conditions permit, to locate walkways close to buildings, in order to reduce further costs of cutting and filling. Depending upon the project, roads may be similarly laid out. It is desirable that roads run parallel to contours to avoid grading expense. Since steps are considered undesirable (see page 94), walkways also preferably parallel contours. Abrupt changes in level may in some cases be overcome by the introduction of “switchbacks”.

Preservation of trees and buildings

Topographic surveys should show existing trees; efforts made to preserve them may save time and expense in producing necessary shade, besides adding charm. Slight variations in plan, necessary to accommodate them, may be taken advantage of to achieve a desirable informal appearance.

If the site is built up, some of the existing buildings may be worth saving. Imaginative handling of the plan may use such buildings for a variety of purposes and give variety to design.

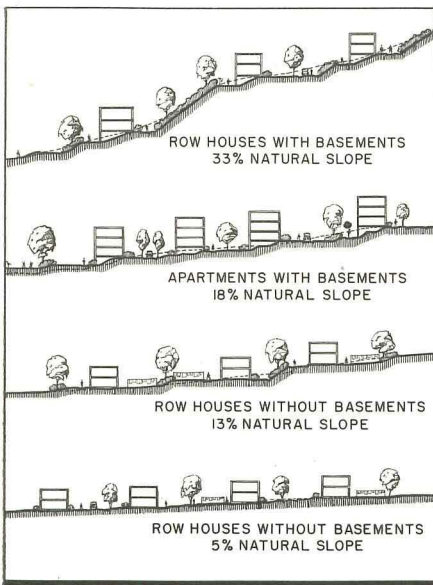

Cross sections showing treatments for varying degrees of slope. 33% slope: Basement stories contain apartments, and buildings act as retaining walls. 18% slope: Partially exposed basements contain apartments, laundries, and storage. 13% slope: Buildings are fitted closely to natural grade and necessary adjustments made between yards rather than near buildings. In all three of these cases, walks are adjacent to buildings.

In the bottom drawing (5% slope) buildings are also closely related to natural grade, but walks and drives are midway between buildings. All four cases are taken from existing projects.

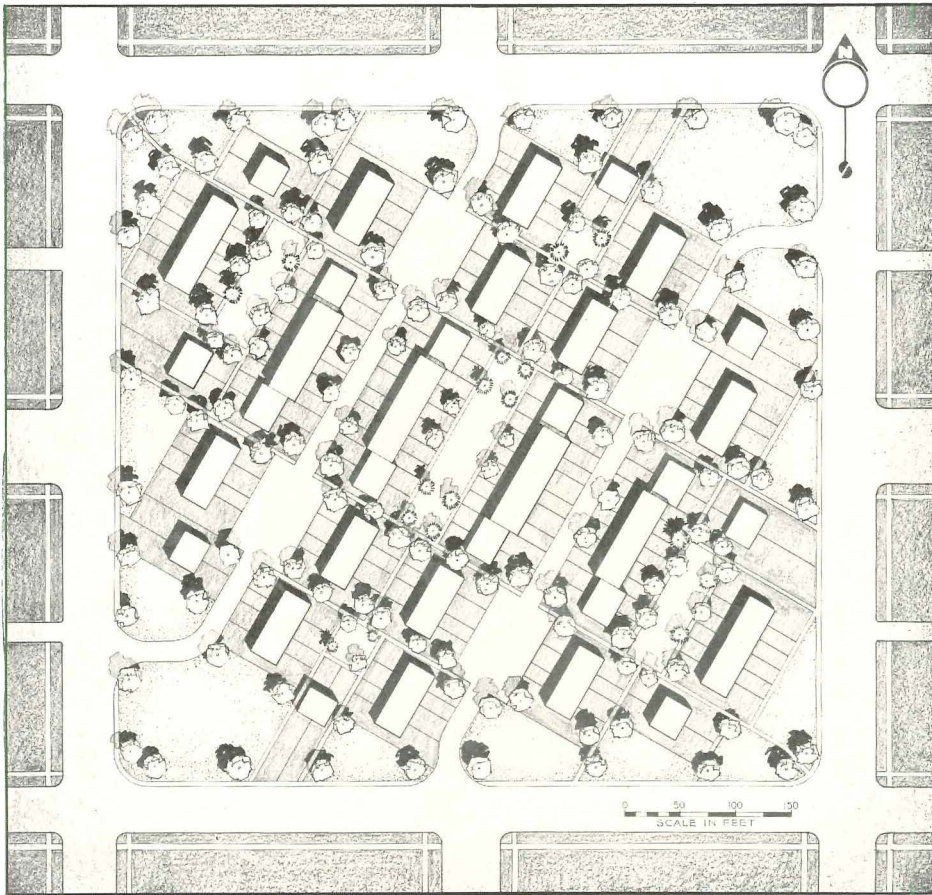

This site plan, developed for a project in a small mid-western city, will accommodate approximately 115 families in one-story, semi-detached houses and one- and two-story row houses.

Orientation for sunlight was the principal consideration, since the ground is comparatively flat. Notice that service driveways are not laid out in conformity with surrounding streets but are placed to discourage traffic through the site.

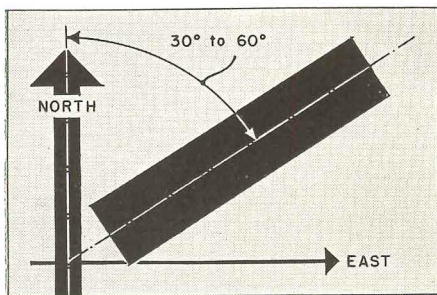

Orientation for sunlight in northern states; building angle approaches an east-west line as one goes south.

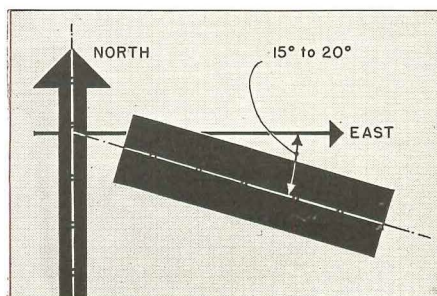

Secondary favorable zone giving good early afternoon sun in winter and protection from afternoon sun in summer

ORIENTATION for sun and prevailing summer breezes always merits consideration. Latitude largely determines the former, local conditions the latter. Orientation for sunlight is most successful when sunshine is made available in kitchens on winter mornings, and when some sun reaches living rooms in afternoons. When ideal conditions cannot be secured, a desirable minimum is considered to be achieved when some sun is available in each room at some time of day.

Although no absolute rules can be laid down, it is generally recognized that, in northern states, buildings should lie with their long axes northeast-southwest, at an angle of from thirty to sixty degrees off north. Such orientation will enable some sun to melt snow and dry ground on the northerly side of the building. Where winters are shorter and there is less snow, this ap-

proximate angle diminishes; until, in the extreme south, a true east-west alignment is usually preferred.

Under some conditions insolation—the sun's heat—becomes important, both negatively (in summer) and positively (at other seasons). This factor, considered alone, points to southerly exposures in winter, southwesterly in summer; the building is aligned northwest to southeast. The axis should not swing more than fifteen to twenty degrees from an east-west line.

Local atmospheric conditions also affect orientation, as, for instance, in the vicinity of New York City, where prevalent morning mists make southwesterly exposures the sunniest.

Satisfactory orientation for sunlight thus becomes a compromise between conflicting factors. Local conditions furnish the basis for choice, or for evaluating one factor against another.

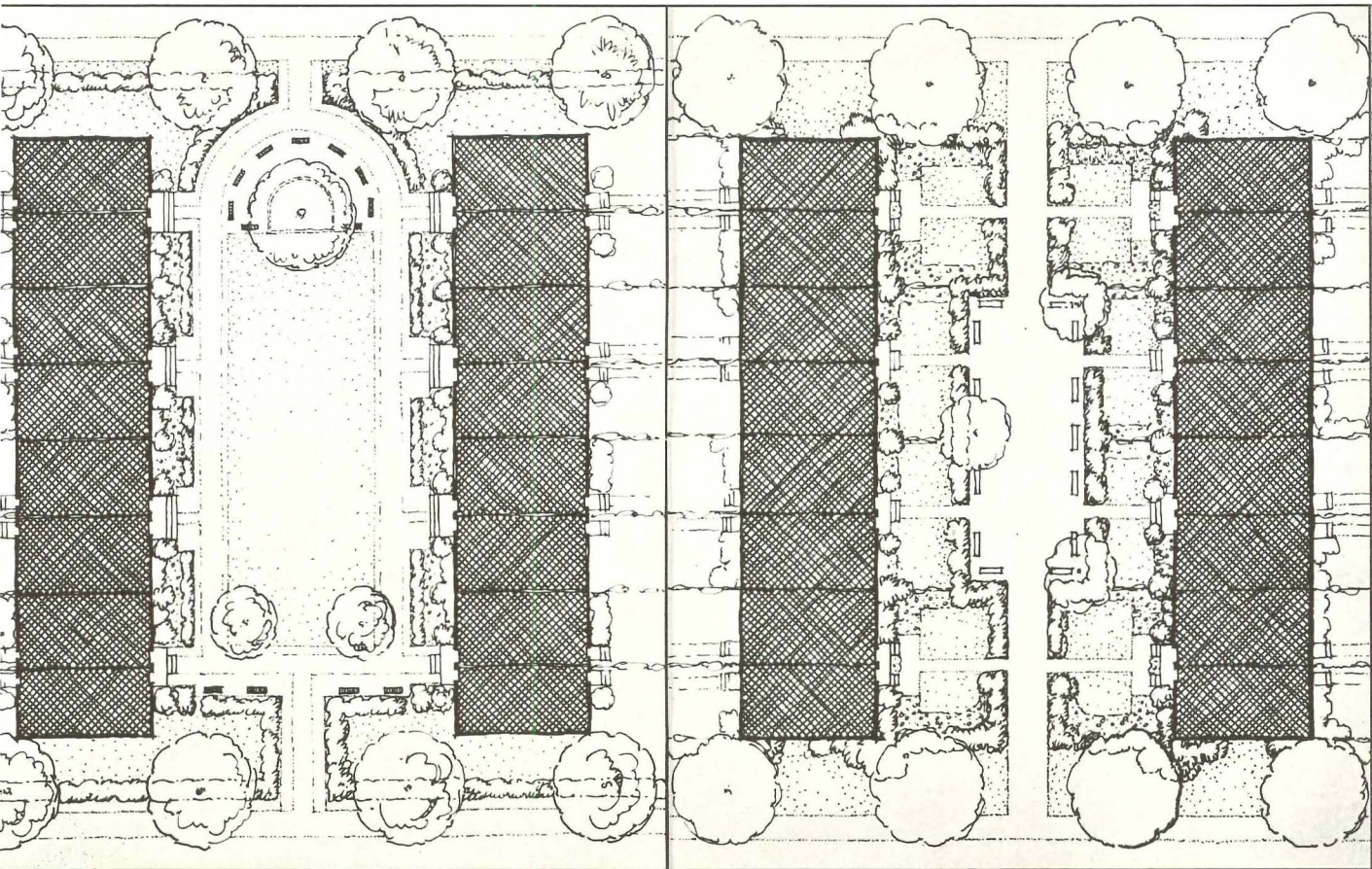

Open planning designed to increase livability; at the left, project-maintained area; right, space principally tenant-maintained

ALTHOUGH economy and rational organization are primary considerations in the design of site plans for projects in which low first costs and low operating costs are essential, modern housing standards tend toward wider spacing of buildings than has been observed in the past. Privacy, sunlight, and air circulation—all important to the standard of living of the tenants—are directly affected by the location of and relationships between dwellings.

Once the most appropriate, useful, and economical scheme for a particular project has been determined, necessary adjustments can be made. Principles of design and organization previously developed have been carried to widely diverse extremes both in this country and abroad. Some housing projects have used rigidly formal parallel row planning to give each dwelling uniform orientation and equal treatment with

respect to land and services. Others have grouped the buildings into an infinite variety of small courts or enclosures, with varying treatment of open spaces and with varying orientation for sun and wind. Satisfactory results may be obtained in several ways; the choice of pattern is important primarily as it fits the project at hand.

Satisfactory building spacings

Local factors of topography, orientation, the location of utilities, population needs, and development costs are necessarily involved in building arrangements. Therefore, a generally desirable spacing may require some adjustment to compensate for the controlling importance of a particular site characteristic.

For apartment houses with their longer sides parallel, the following minimum spacings are at present considered satisfactory:

Three-story buildings: 60 ft. apart
 Four-story buildings: 65 ft. apart
 Six-story buildings: 75 ft. apart

For two-story row houses in parallel rows, desirable standards are as follows:
 Center to center, average: 100 ft.
 Alternating spaces } 60 ft. and 85 ft.
 between row houses } or
 grouped in pairs: } 55 ft. and 90 ft.

In small groups, or for absolute minimum spacing, two-story row houses may be as close together as 55 ft.; one-story houses somewhat closer.

Distances given in the above tabulations may be decreased slightly on one side of a building if they are increased on the other. As a general rule, rows should be fairly close, end-to-end, in order to allow liberal spacing between rows; for it is between rows that openness contributes most to livability. End-to-end distances may be half the dimensions given above.

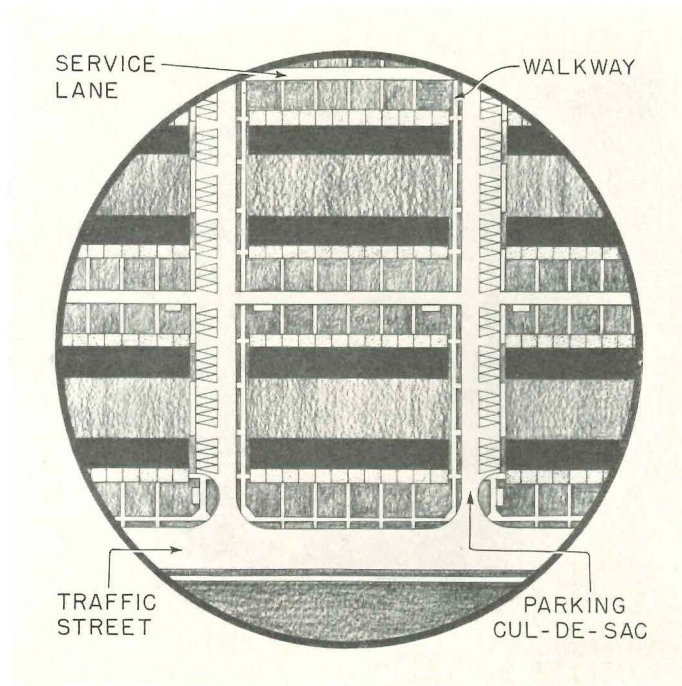
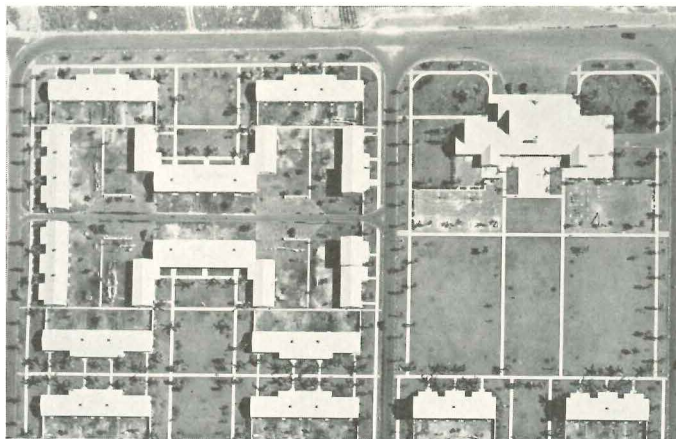

Diagram of articulated site circulation



From diagram to realization: air view of a Miami, Florida, project



Photos by Sebaer

Close-up: pedestrian circulation at Wm. Paterson Courts, Montgomery, Ala.

SERVICE SYSTEMS include: (1) site circulation, or the physical system of roads and walkways, and such related services as parking, delivery, and garbage removal; and (2) utilities or mechanical building services such as heating, lighting, water supply, and sewerage. In planning for all of these, consultation with a competent site engineer is desirable from the earliest stages of development.

SITE CIRCULATION

Traffic ways may be generally subdivided into: major and minor through traffic routes; service streets, drives, lanes; and pedestrian walkways. As has been previously stated, through traffic should preferably be discouraged from traversing projects. This may necessitate setting peripheral buildings well back from property lines in order to permit future widening of through traffic streets surrounding super blocks. Use of existing streets or alleys will reduce costs; their usefulness ought to be weighed against the value of land area, privacy and safety to be gained by closing streets off. It is desirable that new streets conform to local standards in anticipation of their eventual administration by local governing agencies.

Project service street or drive layouts require study in relation to:

1. Topography: Roads are ordinarily most economical to build when they parallel contours instead of cutting across them.
2. Utilities: Streets usually are the most economical location for utility lines. Topographical or other local conditions may, however, cause this consideration to be waived. Layouts designed to minimize both initial and maintenance costs are desirable. Lines in streets may be located at sides of pavement where practicable; and study is required in relation to the position of existing trees throughout the site.
3. Access: While direct vehicular access to all buildings is unnecessary, only in extreme cases are distances e

eeding 200 ft. justifiable. Requirements of local fire departments govern planning for easy access to hydrants by all fire-fighting equipment. If houses are individually heated, access to each building for fuel delivery trucks becomes important. Local supply sources can furnish information as to maximum carrying, chuting, or piping distances compatible with economy of installation and maintenance of the traffic system.

4. Parking: Parking areas may be supplied in proportion to the ratio of car ownership among prospective tenants, and in consideration of total project costs. Provision of garages or even open sheds does not seem economically feasible at present. Parking lots or courts are acceptable alternatives, particularly in view of necessary all-night parking. Preferred locations are around the project's perimeter, where parking lots may lie between dwellings and noisy thoroughfares. In small projects, single parking areas near administrative offices, etc., for supervision, have proven satisfactory.

About 215 sq. ft. per car is needed for manoeuvring and parking in areas restricted to parking; space for two lines of cars "headed in," plus turning space, is approximately 54 ft. wide.

One side of two-lane, "one-way" drives, or three-lane, "two-way" streets, at the end of a cul-de-sac, may afford economical parking space since the traffic lane is used as manoeuvring space, and pavement is thereby reduced in quantity.

5. Garbage and trash removal: Methods of refuse disposal definitely limit freedom of site design and merit consideration relative to other planning elements. Street and driveway layouts may, in extreme instances, be governed primarily by garbage disposal requirements. Existing conditions and available services should be determined, such as: frequency of collections; types of material accepted; maximum distance from curb which collection employees will travel; type of service, whether municipal or private.

Garbage may be collected from yards or doorways, or may be carried by tenants to collection stations or to group incinerators. Incinerators require direct, paved access ways, preferably without steps, for wheeled trucks. Locations of group collection stations or incinerators are preferably within the maximum distances which tenants may be expected to walk, in view of local custom and climatic conditions. Collection from individual stations requires service drives between rows of buildings for economical operation. "Fronts" or street sides of dwelling units may be used for this purpose if economy and a reduction of project labor result.

6. Design and construction: Steps are to be avoided in walkways; single risers are extremely hazardous. Desirable pitches for various types of circulation routes are:

- Main walkways: max., 6%; opt., 0.75%; min., 0.5%
- Short walkways: max., 6%; opt., 2.0%; min., 1.0%
- Driveways: max., 10%; opt., 6.0%; min., 0.5%

The following widths have been found generally satisfactory:

- Main circulation walks: 5 ft. and up
- Main approach walks (apt. bldgs.): 5 ft.
- Secondary approach walks (apt. bldgs.): 4 ft.
- Approach walks (row houses)—
 - Single entrance, front: 3 ft.
 - Single entrance, rear: 2 ft.
 - Double entrance, front: 4 ft.
 - Double entrance, rear: 3 ft.
- Service roads (curb to curb)—
 - 1-way, restricted: 9 to 10 ft.
 - 2-way lane, no parking: 16 to 18 ft.
 - 2-way lane, parallel parking 1 side: 18 to 20 ft.
 - 2-way lane, parallel parking 2 sides: 26 ft.
 - 2-way road, parallel parking 2 sides: 34 to 36 ft.
 - 2-way road, diagonal parking 1 side: 36 ft.
 - 2-way road, diagonal parking 2 sides: 45 ft.
 - 2-way road, perpendicular parking 1 side: 36 to 40 ft.
 - 2-way road, perpendicular parking 2 sides: 54 to 60 ft.

Walks require a cross slope when adjacent to buildings, and a crown when

in the open; 1/4 in. per foot is satisfactory for both. For vehicular ways, "dished" sections (drainage to center) are economical for service drives, permit street crossings at sidewalk grade, and permit elimination of curbs—although curbs furnish needed protection to adjacent areas. "Crowned" sections (drainage to gutters) are desirable for drives as follows: having surfaces other than concrete; more than 2 lanes wide; or for long, important, or "front" driveways. Soil and climatic conditions govern subsurface drainage requirements.

7. Surfacing: For walkways, surfacing materials should be durable, and inexpensive to install and maintain. Concrete divided by full-depth joints is subject to less cracking than when not jointed, and individual areas may be lifted and re-bedded if settlement occurs. Bituminous walk surfacing must be thoroughly compacted. Paving with small units is ordinarily too expensive unless second-hand materials are available.

For vehicular ways, soil and climatic conditions, type of traffic, and cost limitations govern selection of materials. State or local standards may be applied; local advice should be sought in most cases. Concrete has the advantage of low maintenance cost; bituminous surfacing may be less expensive to install if a satisfactory existing base can be utilized; where very low installation cost is imperative, macadam or gravel bases, with surfaces lightly treated or even untreated, may be the solution.

For parking areas, surfacing material depends upon project conditions and character; dustless, non-tracking material is preferred. Maintenance costs tend to rise as first cost is reduced. For repair-work areas, tar-mix topping is preferable to asphalt because it is less damaged by oil and gasoline. Curbs or other barriers are necessary around parking space edges.

Street improvements consisting principally of paving, sidewalks, main water and sewer lines, and appurtenances,

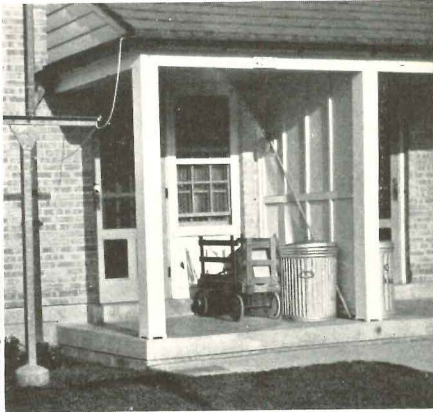

Photos by Sekaer

Service porch at Parklawn, Milwaukee, Wis., showing provisions for garbage disposal, clothes drying lines, roof drainage, and wheeled-toy storage.



Use of service drives—in this case a dead-ended, concrete-surfaced street, also at Parklawn—for food delivery.



Tenants' yards at Trumbull Park, Chicago: whether group or individual drying yards are provided, from 60 to 75 ft. of line is needed per family. Fencing facilitates use of yards for younger children's recreation; laundry poles may do double duty as fence posts.

which are to be assumed and maintained by a municipality, must conform generally to established local standards. It is advantageous that plans for such work be kept independent of plans for work within the site, in order to facilitate obtaining necessary municipal approvals.

MECHANICAL SERVICES

Heating systems: Choice of type of system—central plant, group plant, or individual—directly affects distances between buildings and location of vehicular ways as previously discussed.

Use of central heating plants requires that the site plan be relatively closely organized to reduce distribution costs. The building in which the plant is housed is preferably: 1, at a low point in the site and centrally located with respect to dwellings served, for economical distribution; 2, readily accessible for fuel delivery and servicing; 3, so located that smoke does not annoy tenants. These factors point to a satisfactory location at the edge of a project, near a paved road, at a low point where prevailing winds will blow smoke away from the project.

Similarly, group-central plants are preferably housed in buildings near paved roads, in apartment houses with basements, for example.

Individual plants using coal or wood require that dwellings must be within 15 ft. of service drives for fuel delivery and ash removal.

Drainage and sewerage: All yard areas should be sloped for drainage to walkways, vehicular ways, or special outlets, without depending on escape of water across grassed areas. Otherwise, water will form standing pools, and snow and ice will become sources of hazard. Desirable pitches are as follows: For lawns, min. 0.5%, opt. 1%; for play or sitting areas, 0.6% to 2%; for earth banks, a maximum pitch of 3 to 1. Depending upon soil conditions, topography, and climate, subsurface drainage

may or may not be necessary over all or part of a site. While both surface and subsurface drainage are costly to install, experience indicates that failure to provide adequately for them may result in increased maintenance and property damage.

Sewerage system—including sanitary, storm and combined sewers, culverts and subsurface drains—may be installed according to local codes and practices of local municipal departments; or in accordance with recommendations of the Bureau of Standards, U. S. Department of Commerce. Special precautions are necessary to make sure that existing mains or trunks have sufficient capacity to accommodate the projected load; and that existing sewers incorporated in a project system are both sound and adequate.

Roof drainage is ordinarily discharged to the sewerage system, except in occasional cases where soil, topography, and building coverage permit roof water to be discharged to splash blocks and thence to lawns or surfaced areas.

Layout of surface drainage and sewerage systems should proceed jointly with studies of project grades, in order to avoid either excessive filling to shed water to border streets, or unnecessarily expensive systems.

Water supply systems are generally governed by local regulations and practices; these should be checked to insure adequate fire-protective and domestic supplies. First costs are lowest when each building is metered separately, but it has proven cheaper to tenants to have "pool" meter readings, or to purchase water at flat rates. If neither of these is feasible, project designers or management may provide for one or more master meters and a private distribution system. Choice of method depends on comparative first costs and operating costs.

Unless costs of providing separate fire lines are prohibitive, fire hydrants are not ordinarily located on metered lines.

DWELLING TYPES and UNIT SIZES

UNIT SIZE - DWELLING TYPE SCHEDULE

420 Units 1,748 Rooms

Family sizes within population group served	0 children Number ... % 0.5	1 child No. ... % 2.8	2 children No. % 2.5	3 children No. % 9.5	3-4 children No. % 42.5	more than 4 No. % 17.0	
Rooms per unit	2	5	3½	4	4½	5	Totals
Dwelling Type:							
Apartments - No. 1		44			70	12	
- No. 2		44			70	12	
- No. 3		44			70		
subtotals		132			210	24	
Flats - No. 4						10	
- No. 5						10	
- No. 6						12	
subtotals						32	
Row Houses - No. 7					11		
- No. 8					11		
- No. 9							
subtotals					22		
Total dwelling units		132			232	56	420
% for each unit size		31.4%			55.2%	13.4%	100%
Total rooms		396			1044	308	1748

Some method of scheduling the number of each size of unit included in each dwelling type will prove extremely valuable. If the completed project is to meet existing needs efficiently, relationship has to be established between family sizes in

the population group served and unit sizes selected. However, it is seldom possible to tabulate this information as conclusively as is indicated in the example above. Some schedules, therefore, omit reference to it.

Dwelling types

Dwelling types are the various building forms within which family housing units are assembled. They comprise: single and twin houses; row houses—one or two-story; flats; apartments; duplex combinations of these. Descriptions of typical plans and house-and-land patterns will be found on the following six pages.

Tentative selection of dwelling type or types to satisfy conditions of a given project may be based upon the preceding discussion of factors affecting site organization, including: density, coverage, costs, topography, orientation, building spacing, and services. Since, in order to arrive at an optimum solution, it is desirable that the design of buildings and of site plans proceed concurrently, selection of dwelling types will necessarily remain subject to some changes until the entire project scheme is decided upon.

Unit sizes

There is a close interrelation between the type and location of the site and the dwelling types selected; this, in turn, influences to a certain extent the sizes of the dwelling units. In general, "downtown" apartment layouts suggest use of small units; suburban single, twin, or row houses suggest large units.

Selection of housing unit sizes may be determined in relation to family sizes within the population group to be served. Population trends, relative to family sizes and to the drift toward or away from the center under consideration, while comparatively unimportant in planning for immediate needs, have definite bearing upon future success of developments.

Statistics upon which to base selections of unit sizes are available in many forms: federal and local censuses; surveys made by various national or local agencies; and in some localities, data

compiled by independent agencies.

Sizes commonly used range from 3 or 3½ rooms up to 5 or 5½ rooms; local conditions may sometimes justify units as small as 2 rooms or larger than 5 or 5½ rooms. In the average low-rent housing project, unit sizes are close to 4 rooms per unit.

Effects of costs per housing unit and per room cause the selection of unit sizes, like the selection of dwelling types, to remain flexible until the ultimate scheme has been developed. If costs per room are unduly high, the number of rooms per unit may be increased and the number of units decreased. High costs per unit may necessitate decreasing the number of rooms per unit and increasing the number of units. These successive changes in unit sizes and dwelling types may necessitate departures from preliminary schemes in order to reach satisfactory compromise solutions.

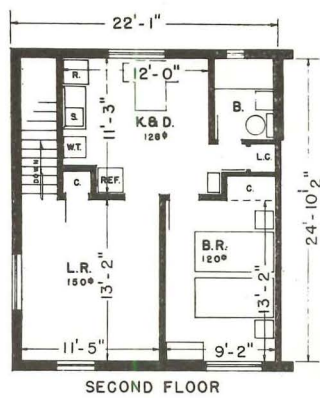
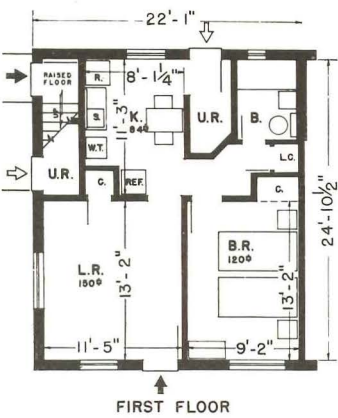

END UNITS

Characteristics

A flat is a small apartment arranged so that the access hall or stairs are incorporated in the dwelling and maintained by the tenant. In the average low-cost housing project, flats are usually 2-story buildings. If these are grouped continuously in one building, the ground plan usually provides for a private yard for each first-story unit. Provision of yards for upstairs families in such an arrangement is difficult to make, except at greater cost per room, unless the site plan is such that entrance to the second floor is on the opposite side from the entrance to the first floor.

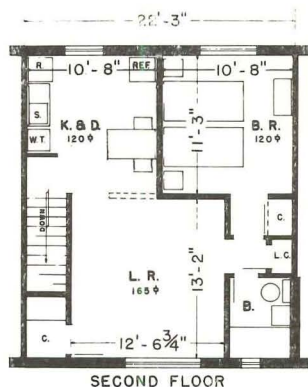
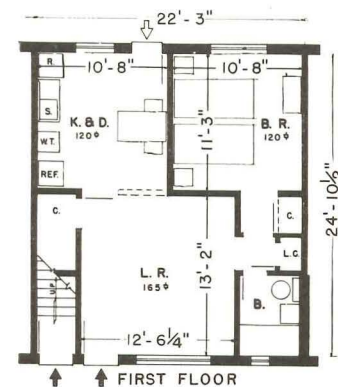

3 1/2-ROOM UNIT

Indicated uses

Flats are appropriate when greater densities are desired than are obtainable with row houses, but when apartments or duplexes are not desired.

When a considerable number of flats are grouped closely, common space must be provided for outdoor recreation, for laundry drying, and special provision made for servicing, in particular for garbage collection. In close correlation of flats with row houses, for example, the use of two-story flats at one or both ends of a row of two-story row houses, it becomes possible to provide upstairs flats with private yards by using land at the ends of the buildings. This also facilitates a simple group servicing scheme, since wastes may be collected from either side of the building, the flats being as conveniently accessible as the row houses. Where buildings must sometimes stand close to busy public streets, entrances may be eliminated at the street side of a flat building and all access walks and doors placed on the project side of the building only. This tends to prevent children from playing in the public street, but usually results in a great proportion of land being thrown into project maintenance.

Plans are reproduced at Scale 1/16" = 1'-0"

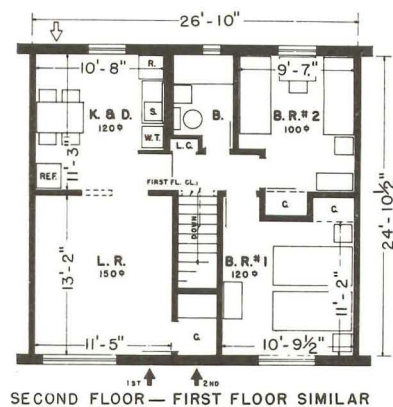

4 1/2-ROOM UNIT

5 1/2-ROOM UNITS

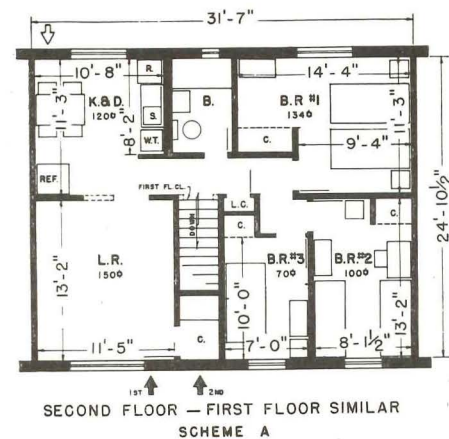

SECOND FLOOR — FIRST FLOOR SIMILAR SCHEME A

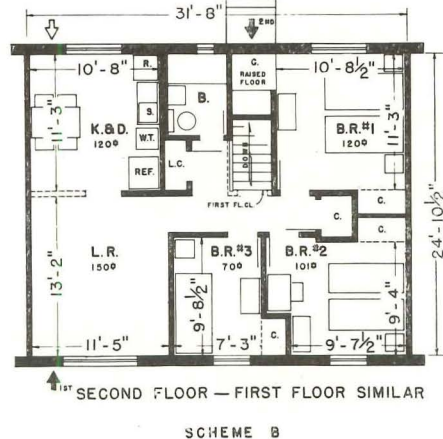

SECOND FLOOR — FIRST FLOOR SIMILAR SCHEME B

ONE-STORY ROW HOUSES

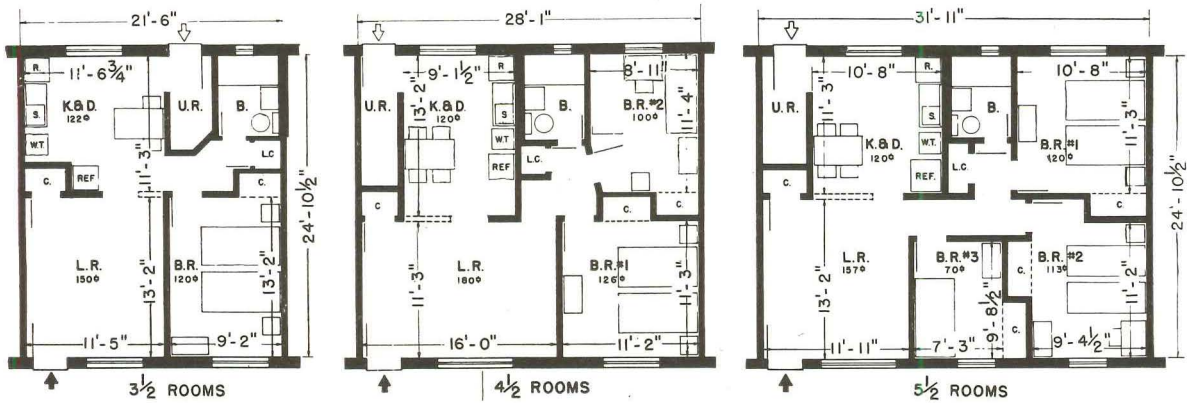

TWO-STORY ROW HOUSES

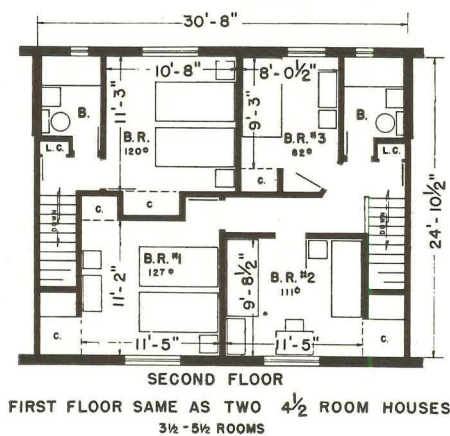
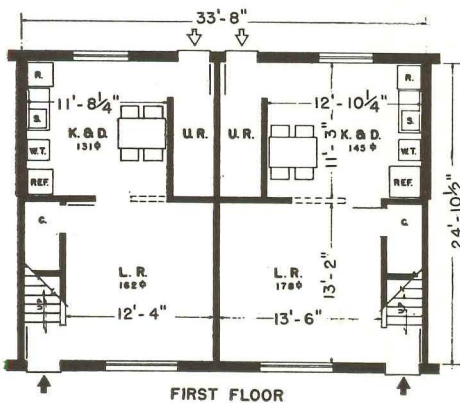
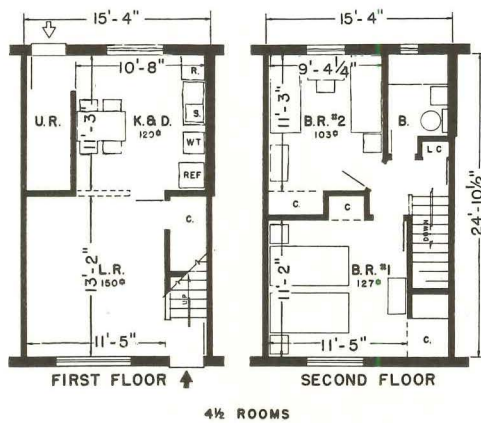
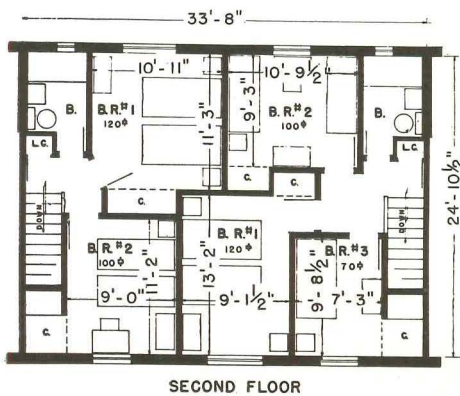

All drawings at scale of 1/16" = 1'-0"

Characteristics

The row house is characterized by economy in land use, and in construction, maintenance, and operating costs. Economies derive from the length of the rows, although the per unit saving diminishes with the building's length. Economic advantages of a long building result in part from elimination of end walls, in part from savings in land, utilities, walks, and in some cases pavement.

Indicated uses

Row house patterns in general fall into two types, court plans and parallel row plans. A court layout may attain spacious effects; when the rows are predominantly parallel, perpendicular distances from row to row will be somewhat less than average court widths, but longitudinal views will be longer. When a particular orientation for sun or prevailing wind is strongly favored, the result is usually parallel rows; also these

usually facilitate simple and practical servicing schemes in which all units are handled uniformly. In organizing a row-house plan an effort should be made to avoid traffic movement parallel to rows; with court plans this is difficult. Longitudinal slopes can only be accommodated by horizontal breaks in floor level or by heavy cutting; hence, buildings should ordinarily tend to parallel contours.

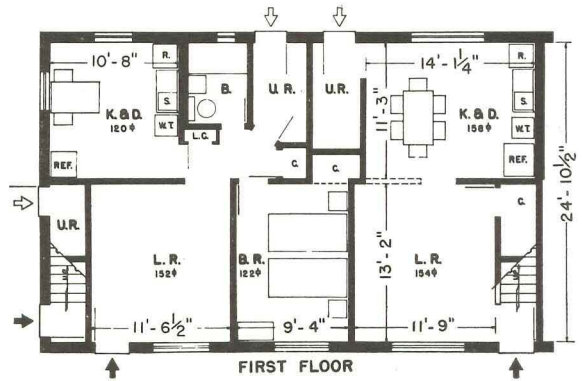
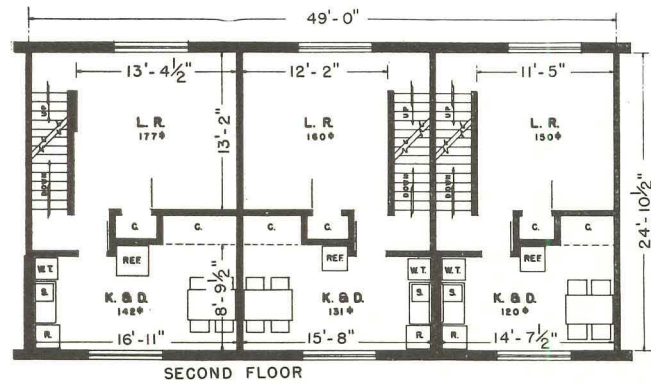
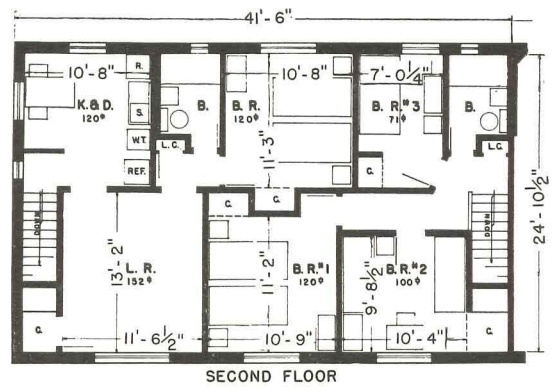
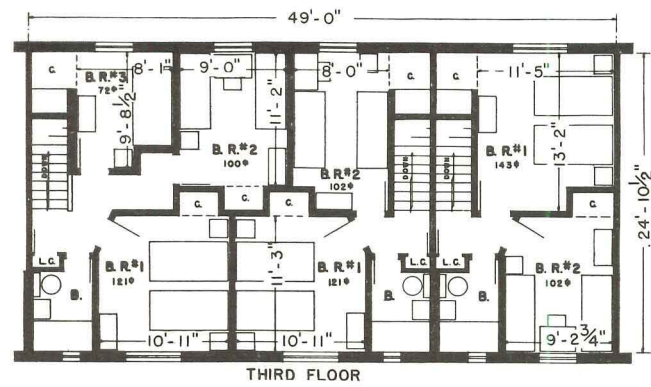

2-STORY END UNIT: Two 3 1/2-room flats, one 5 1/2-room house

All drawings at scale of 1/16" = 1'-0"

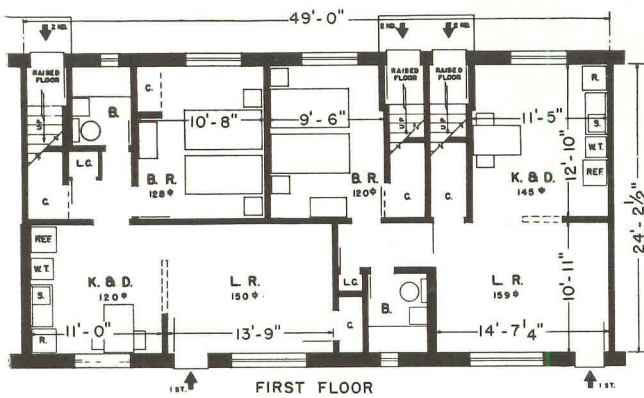

3-STORY COMBINATION: Two 3 1/2-room flats, two 4 1/2-room houses, one 5 1/2-room house

3-STORY COMBINATION

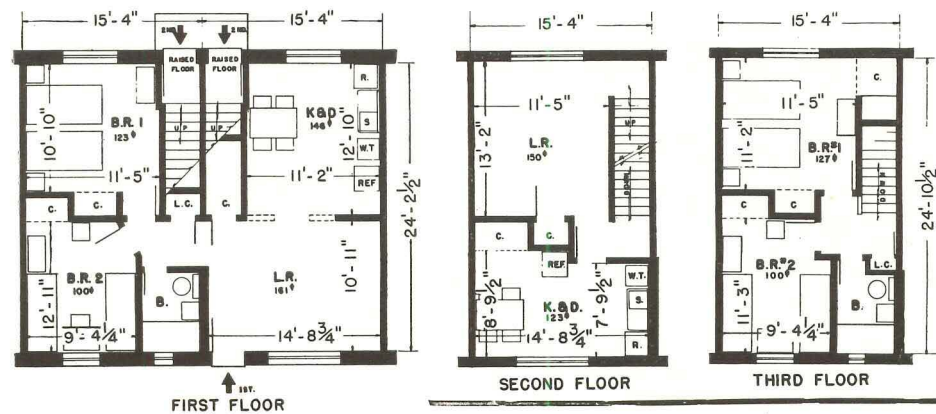

Characteristics

Three-story duplexes are buildings in which the ground floor is occupied by flats and the two floors above are divided vertically into row houses.

Difficulties inherent in flats are found in substantially the same form in 3-story duplexes. If many flats and 3-story duplexes are to be used, it is desirable to group them closely, and to plan for common use of simply-designed, paved land areas by those families which do not have first floor access to the ground.

Indicated uses

Three-story duplex units are used to increase density without producing excessive coverage; or to avoid placing row houses undesirably close together.

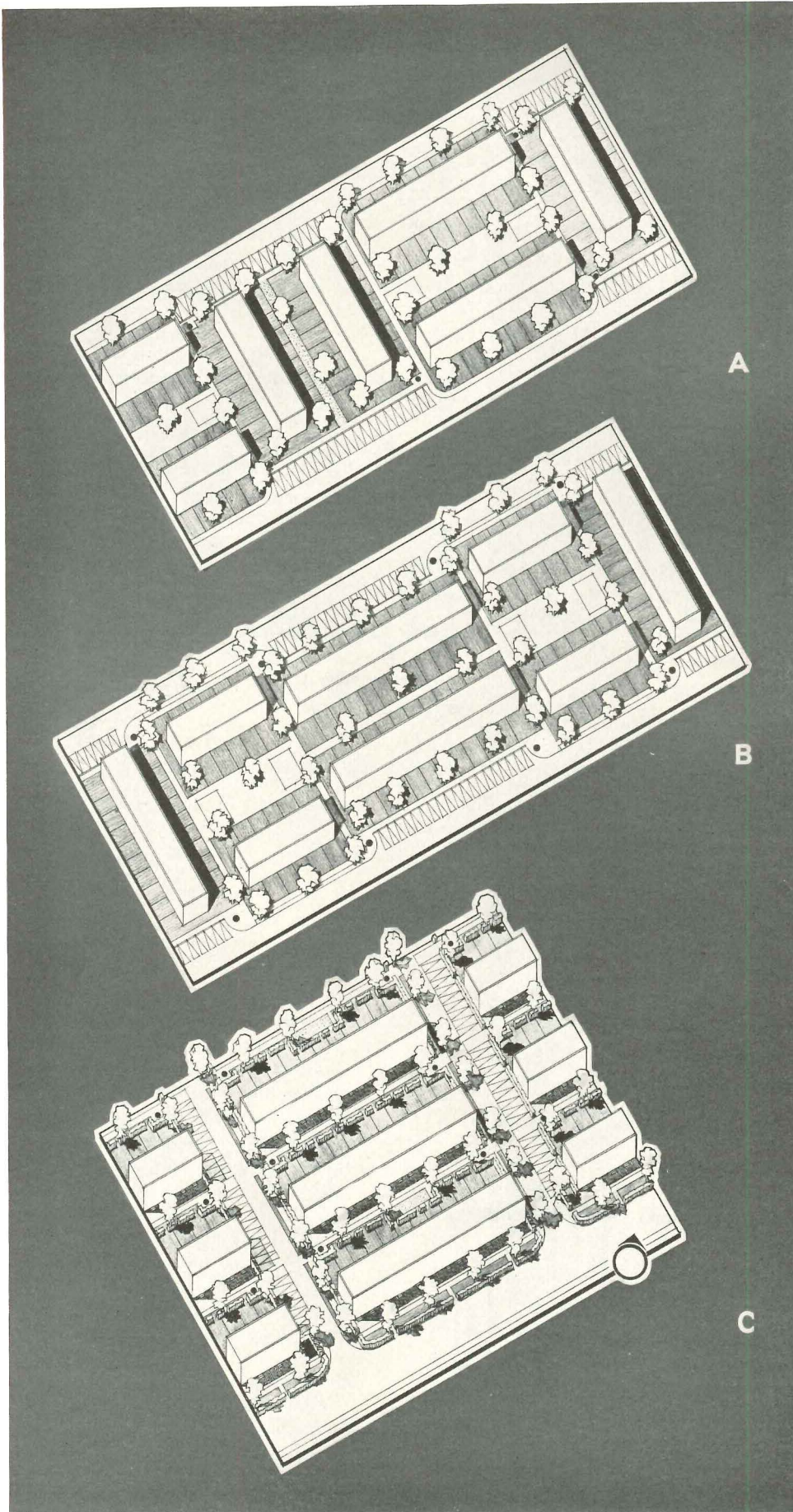

SCHEME A: A court arrangement of row houses with an approximate density of 23 families per acre and coverage of 20 per cent. Favored orientation is ordinarily available to only half the dwelling units. Land, except play spaces and paved walks, is tenant-maintained. Play spaces are well located for supervision. Kitchen gardens have laundry drying areas facing the interior. Interior parking space is provided for every dwelling unit. Maximum carrying distance for garbage collection is 120 feet.

SCHEME B: A court arrangement of row houses with approximate density of 24 families per acre and coverage of 22 per cent. A high percentage of land is tenant-maintained, and play areas are conveniently located. Concentrated and convenient interior parking space is provided for each dwelling unit. Maximum carrying distance to garbage collection stations is 100 feet.

SCHEME C: Row houses arranged perpendicularly to access, with approximate density of 27 families per acre, and coverage of 24 per cent. Orientation for each dwelling unit and room is uniformly desirable.

Living room gardens in each case face kitchen yards of the neighboring row. All land, except play areas, parking areas, and service drives, is tenant-maintained. Small play lots are observable from all dwellings which they serve. Cul-de-sac service drives are designed for two-way traffic and provide parking space at ends of rows for 70 per cent of the dwelling units.

Each dwelling unit has a paved or hard surfaced kitchen yard for laundry drying, etc., which is accessible from a pedestrian walk parallel to the buildings, and a private garden opening off the living room. Maximum carrying distance for garbage collection is 85 feet.

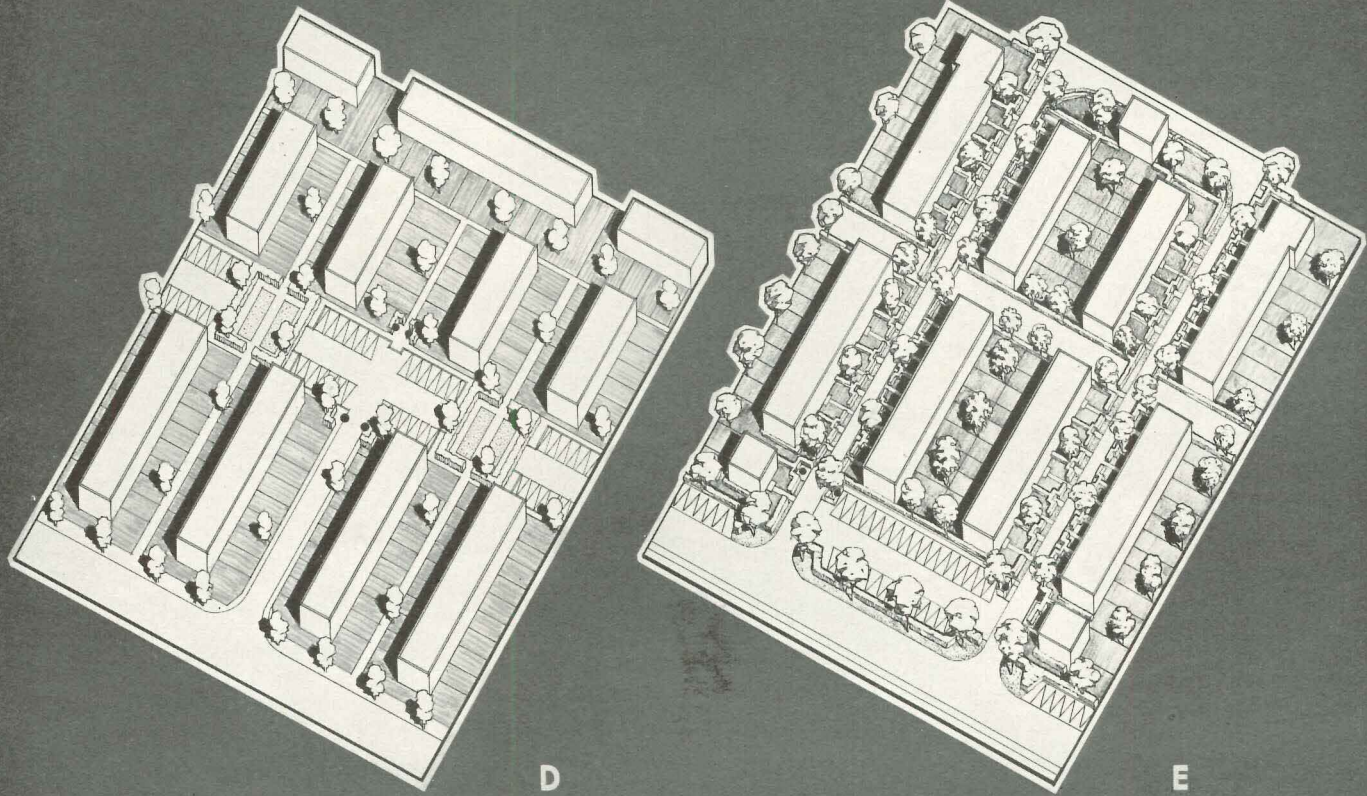

SCHEME D: A cul-de-sac arrangement of row houses in "U" shaped open courts, with short service drives terminating in parking areas which accommodate 57% of the dwelling units and are centrally located for all buildings. Density is approximately 23 families per acre; coverage, 21%. Some sacrifice in orientation is made in order to close one end of each court. Play lots are centrally located and must be protected by fences or hedges from parking areas. Maximum carrying distance for garbage collection is 200 feet.

SCHEME E: Row houses in modified courts parallel to access, with approximate density of 24 families per acre; coverage, 22%. Orientation is not uniform for all rooms, but sun can be obtained in all at some time of day. Parking space is provided for 50% of dwelling units. Maximum carrying distance for garbage is 100 feet, or it may be collected from kitchen yards. Living rooms face away from service lanes, insuring privacy but making management supervision difficult. Play areas are ample, but not readily supervised.

ECONOMY in the layout of access drives and utility services requires that the skeletal frame of any plan of site organization be based on parallel rows of buildings—even if these rows are curved or closed at one or both ends by buildings at right angles. It is important, however, that the site plan grow logically out of the requirements of building types, topography, orientation, and servicing, rather than out of pre-conceived patterns.

Thus, when local requirements make the use of apartments necessary, a series of courts may result from use of "T,"

cross, "L," and "Y" building units. And the effect of courts may be logically developed by the arrangement of row houses to take greatest advantage of certain site conditions.

The five house-and-land patterns on this and the facing page suggest the many possibilities for the economical and efficient arrangement of buildings. They show a few diagrams of row houses, but may serve as a guide to development of additional satisfactory schemes for both row houses and other building types. It is obvious that the application of these patterns to par-

ticular sites will involve varying degrees of adjustment to actual site conditions.

Where flats are used, some provision should be made for outside drying space for the upper dwelling unit. This may be accomplished by arranging access to the dwelling units from opposite sides, and assigning a pair of yards to each dwelling; or by providing common drying space. In apartment plans, it is obviously difficult or impossible to assign land to tenant gardens which will be closely related to dwelling units, and in most apartment projects such use of land may be inappropriate.

RECREATIONAL FACILITIES



Air view of Will Rogers Court, Oklahoma City, showing use of adjacent recreational developments, municipally administered, to reduce project costs



Schaer

Project - maintained surfaced recreation area at Parklawn, Milwaukee

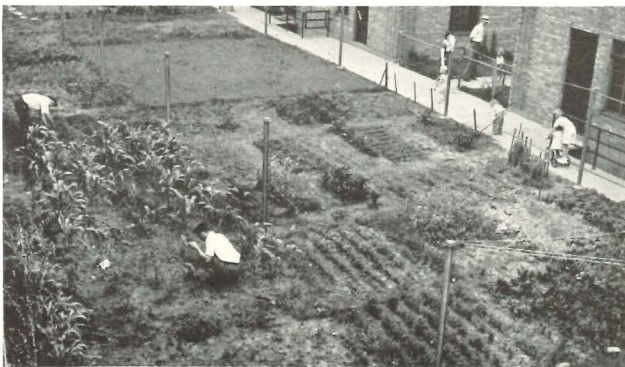

Schaer

Tenants' gardens at Julia C. Lathrop project, Chicago; besides relieving the project of maintenance, gardens furnish facilities for adult recreation.

TENANTS OF both sexes and all ages require recreational facilities; the maximum of utility compatible with economy is desirable. Project-maintained supervision of recreation is ordinarily too expensive for consideration, but necessary large common areas require a relative large proportion of project-maintained space.

Kinds of spaces, their treatment and equipment, to be satisfactorily useful, must be keyed to the customs of the expected residents. Elaborate playground equipment, for instance, is unnecessary if tenants do not know how to use it. Social and recreational needs must be balanced against costs, before determining space or equipment needs.

Existing facilities: One means of reducing costs is to make use of such municipally provided areas as exist adjacent to the project. Where such facilities are non-existent, conferences with local officials—park and playground commissions, boards of education, and health departments—may reveal pro-

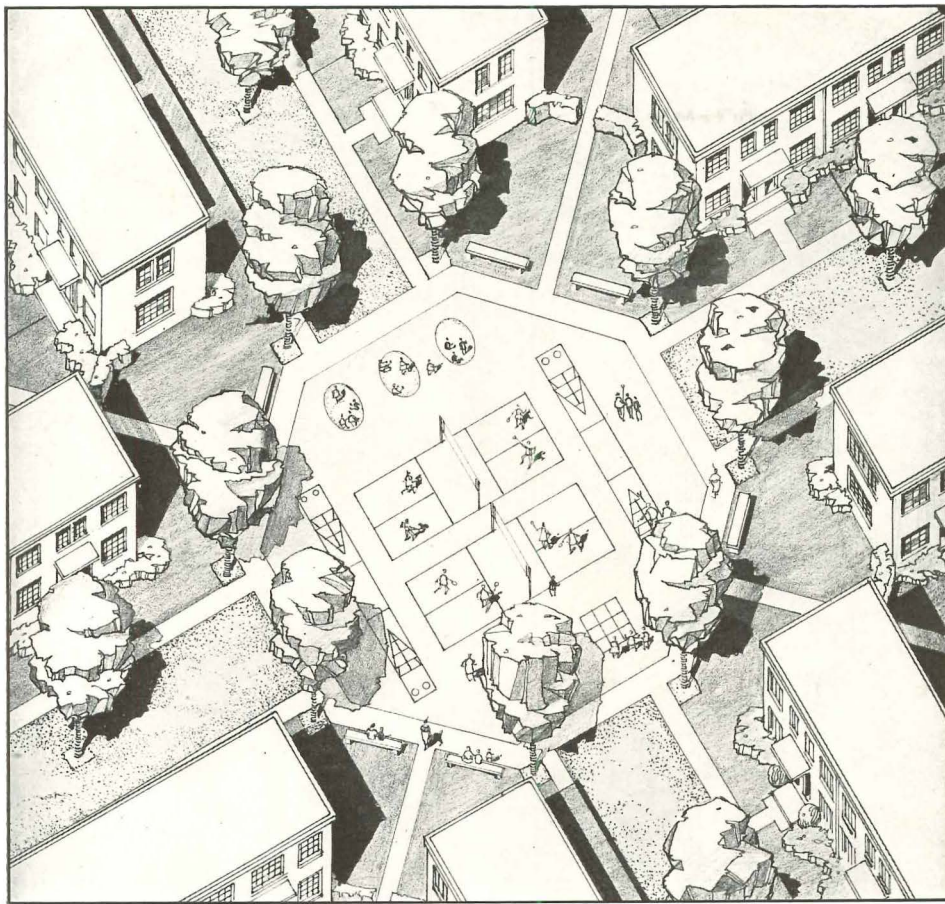

Typical court game area, convenient to eight buildings and adaptable to multiple use

jected local plans, local standards or conditions which must be met, and the possibilities for existing local agencies to assume expenses, partially or completely.

Existing site characteristics may be enhanced and modified by study of building locations and site circulation. Organized field games require comparatively large open, level areas; wooded rises or depressions may become naturalistic parks. The entire open site area is the project population's outdoor living area.

Types of areas vary in relation to dwelling types served. For apartments and flats, common play areas are ordinarily needed, whereas yards attached to row houses and semi-detached dwellings may provide safe, supervised play space for younger children.

Areas used by all tenants in common may be classified as: 1, play lots for pre-school children; 2, areas for active recreation, for older children and adults; 3, areas for inactive, adult recreation.

Facilities for adults

Inactive recreation: Resting, or "sitting-out," space is necessary and may be located conveniently to dwelling units, or adjacent to other types of play areas to permit adults to supervise them. Sitting-out areas are preferably paved or at least hard-surfaced, equipped with benches, and shaded by trees in summer. Sunlight is desirable in spring and autumn, preferably in afternoons.

Space for mothers to wheel baby carriages, and to converse while doing so, is essential. Areas may consist of a hard-surfaced common space, plus paved places, perhaps combined with sitting-out areas, with walkways, or situated before dwelling doors. Experience indicates that provision for 10 baby carriages per 75 families would be reasonable in an average-sized project.

Active recreational requirements, including spaces for free play, and surfaced areas for organized or court games, are similar to those necessary for older children (see page 106).



Adult recreation: a Mothers' Club picnic race

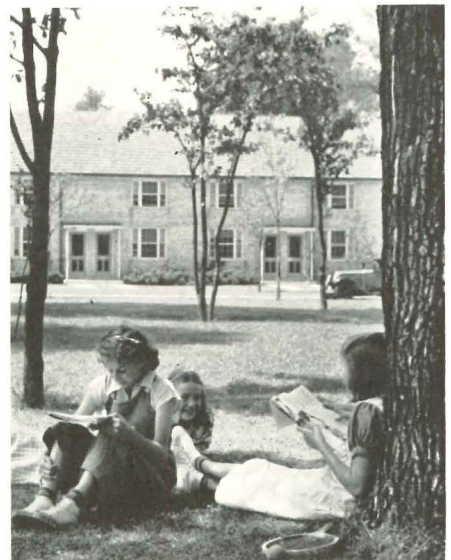

Resting in a municipal park adjacent to Parklawn, Milwaukee



Adult recreation: horseshoe pitching, Parklawn, Milwaukee

Photos by Sekaer



Photos by Sekaer

Older children's play area, La Salle Place, Louisville, Ky.



Spray showers, Jane Addams Housing, Chicago



Parent-supervised children's play, Stanley Holmes Village, Atlantic City, N. J.

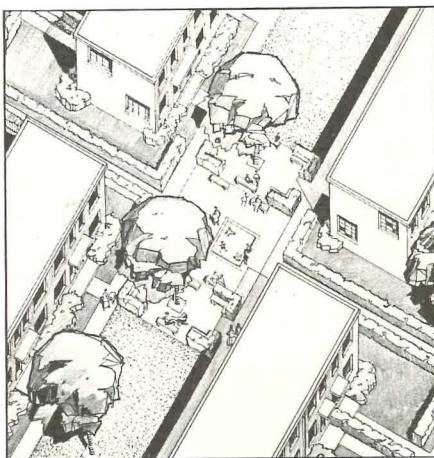

Typical pre-school children's common play area with sandbox, natural surfaces, paved place, benches, shade

RECREATIONAL areas are generally most satisfactory when children of various age groups can be segregated in spaces separated by planting, benches, fencing, or walkways. All play areas are preferably located so that children do not cross traffic-ways to reach them, and away from parking areas.

Small children's facilities: Type, size, and distribution of play lots depend to a great extent on individual circumstances. Many small areas may be located conveniently for parental supervision; a few larger areas may be provided; or, in some cases, one central space. A combination of small areas and a central space is desirable.

Square feet per child may be misleading as a basis for sizing areas, unless it is borne in mind that play areas cannot be smaller than certain minima, and that requirements vary with the area's location and use.* For spaces immediately related to groups of dwellings, 40 to 50 sq. ft. per child is adequate. Open areas for common use may total 1,200 sq. ft., plus room for 8 to 10 baby carriages and 4 or 5 benches, for a group of 75 families. Favored orientation is similar to that for adult sitting-out places (page 105).

Equipment usually consists of: 1, a sandbox and soft or natural-surfaced area for digging, jumping, running; 2, hard-surfaced area for wheeled toys, etc.; 3, paved area with benches and trees, for parents. Water play facilities are also highly desirable. Drinking

fountains are required at centralized areas, also toilets if distances to farthest homes served are excessive.

Older children's facilities: Total area is determined partly by the number of children using the playground*, principally by activities, which in turn develop from tenants' recreational habits. Usual minimum for a school-age child population of 100 to 500 is 3½ acres. If space is very limited, an area 75 by 150 ft. will allow room for some apparatus, free play, and organized games for 100 children at play, or 300 family units. A central location, though convenient, is not mandatory. Connection with community facilities is desirable.

Activities which engage large numbers of participants, and permit multiple uses of areas, are preferred. As many varied types are desirable as can be accommodated. Areas may be arranged conveniently for supervision, by placing the oldest age-group farthest from the point of supervision.

Shelters, with toilets, drinking fountain, supply-storage room, and space for quiet play in hot or wet weather, are preferably located adjacent to closely supervised play areas. Shade trees may be limited to the playground's periphery or to spaces for quiet play.

*Existing public housing projects average .54 children of school age per family, .58 children of pre school age; this figure is probably slightly higher in low-rent housing, such as USHA projects, because of the generally larger average dwelling unit provided. Possible use of playgrounds by children from surrounding areas must also be considered. Dimensions of game layouts are available from the National Recreation Association.



Play area surfacing, Trumbull Park Housing, Chicago



. . . and at Meeting Street Manor, Charleston, So. Car.

Playgrounds may be considered as having three types of surface requirements: one for field sports, firm, yet resilient; one for court games on which balls must bounce true; one for play areas on which apparatus is installed. Local experience and advice are helpful in selecting materials and methods.

Low cost: Costs need to be held to reasonable minima. Expense of replacing and maintaining *turf* renders it impractical. *Concrete* is expensive initially, but inexpensive to maintain. *Gravel* is less costly at first, less expensive to maintain when confined to relatively small areas bounded by curbs or hardy shrubs. *Sand-clay* mixtures, satisfactory from most points of view when properly proportioned and mixed, may be prohibitive in first cost unless suitable natural mixes are found locally. *Bituminous* surfaces, which vary widely in type and availability, are comparatively expensive at first cost, low in maintenance.

Utility: If frost or moisture destroy the utility of play surfaces, even temporarily, their purpose is defeated. *Concrete*, properly laid, is satisfactory. *Gravel* surfaces are comparatively satisfactory in areas for quiet play. *Bituminous* surfaces have proven highly satisfactory as to utility, especially on intensively used areas.

Resilience is usually desirable to reduce

shock to players. However, the value of this quality must be weighed against durability. *Concrete* lacks resiliency and is generally used only in limited areas. *Sand-clay* mixtures cause little player-shock. *Bituminous* surfaces are more resilient than concrete, less so than turf. Mixtures of cork and sawdust with bituminous materials have been used experimentally to increase resiliency.

Smoothness: Irregularities and rough spots are to be avoided, especially for most court games. Since players fall frequently, non-abrasive textures are desirable. *Concrete*, though not subject to irregularities, is abrasive in texture. *Gravel* surfaces are ordinarily both irregular to a degree and abrasive. *Sand-clay* mixtures, when properly maintained, are satisfactory on both counts; but maintenance may be expensive. *Bituminous* surfacing, if smooth, even, fine-grained, and non-abrasive, is desirable.

Drainage must occur quickly without causing erosion. *Concrete*, properly laid, is excellent. *Gravel* areas, and *sand-clay* mixtures, often require extensive preparation of the subsoil, proper grading, surface drains, and possibly subsurface drains. *Bituminous* surfacing requires proper grading, and thorough compaction of both base and top-

Freedom from dust is necessary; surfaces should be non-porous and firm. Injuries to clothing are to be avoided. *Concrete*, if surface-hardened, is non-dusting; its abrasiveness may damage clothes. *Gravel* is satisfactory for quiet play areas. *Sand-clay* mixtures, again, require expensive maintenance to reduce surface dusting. *Bituminous* surfaces are satisfactory.

Appearance: Surfaces which remain neat without extensive care, and which do not cause glare, are desirable. *Concrete* can be colored to reduce glare. If not constantly used, *gravel* may require weeding. *Sand-clay* mixtures require attention after thaws and rains.

Other factors: *Surfacing under apparatus* may be of a special nature to avert injuries. Soft landing pits of tanbark, sawdust, shavings, sand, or loam frequently spaded and raked, are suitable.

Pre-school play areas may require some natural earth surfacing. Wherever feasible, a hard-surfaced area or walkway is desirable immediately adjacent.

Need for utmost economy may not permit completely surfacing necessary areas. In these cases well-compacted, natural sub-grade material may be used for areas subject to hard use. An alternative consists of some method of soil stabilization such as that used for secondary roads or airports.

TYPICAL SITE PLANS

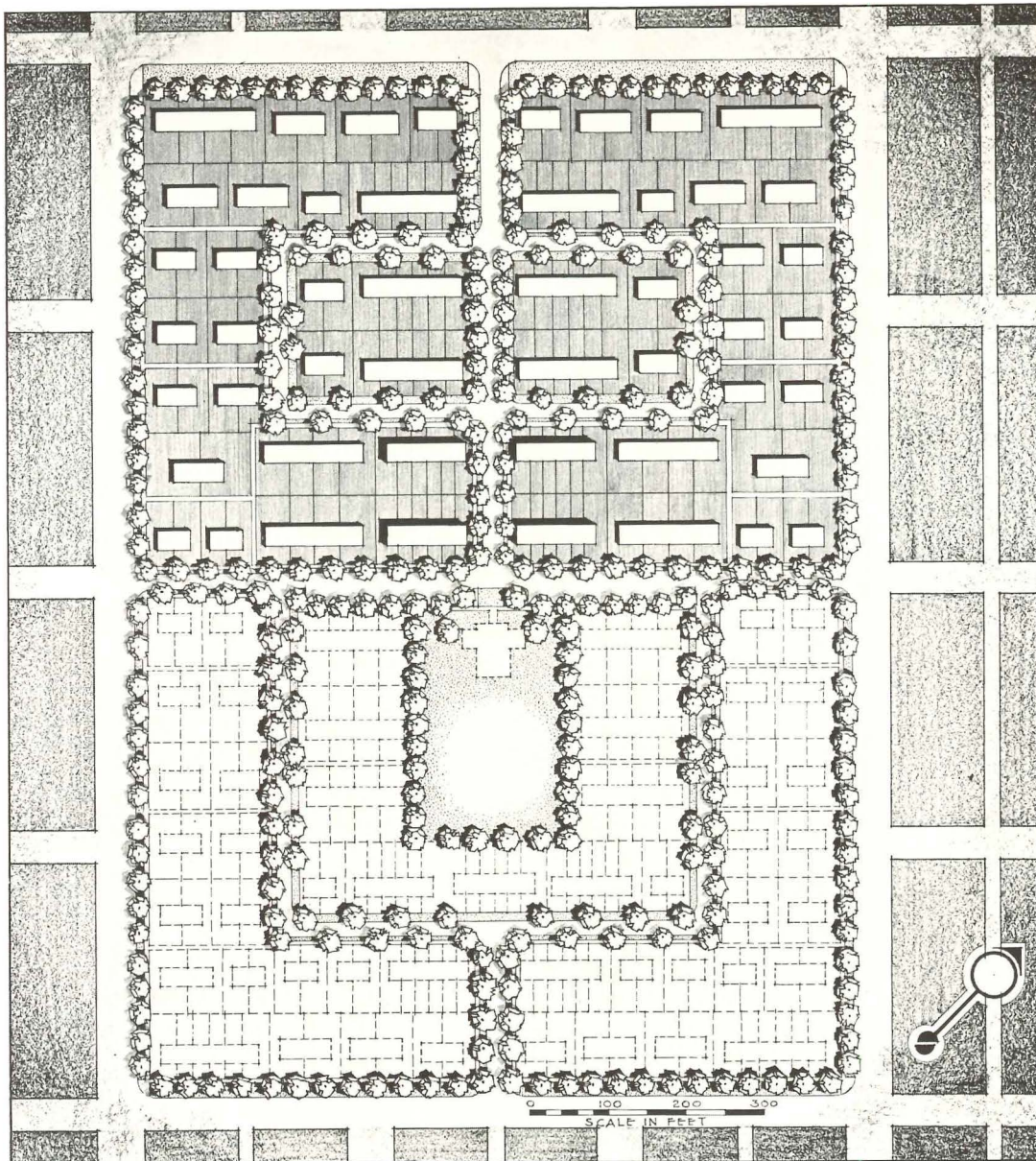

FIGURE 1: One - story semi-detached and one- and two-story row houses on a flat site to provide ultimately for about 300 families. Each dwelling unit has a private yard. Traffic circulation provides end access to about half the buildings; walking distances are limited to 150 ft. Parking areas are relatively small, for percentage of car ownership is low. The central play field and future administration building occupy about an acre.

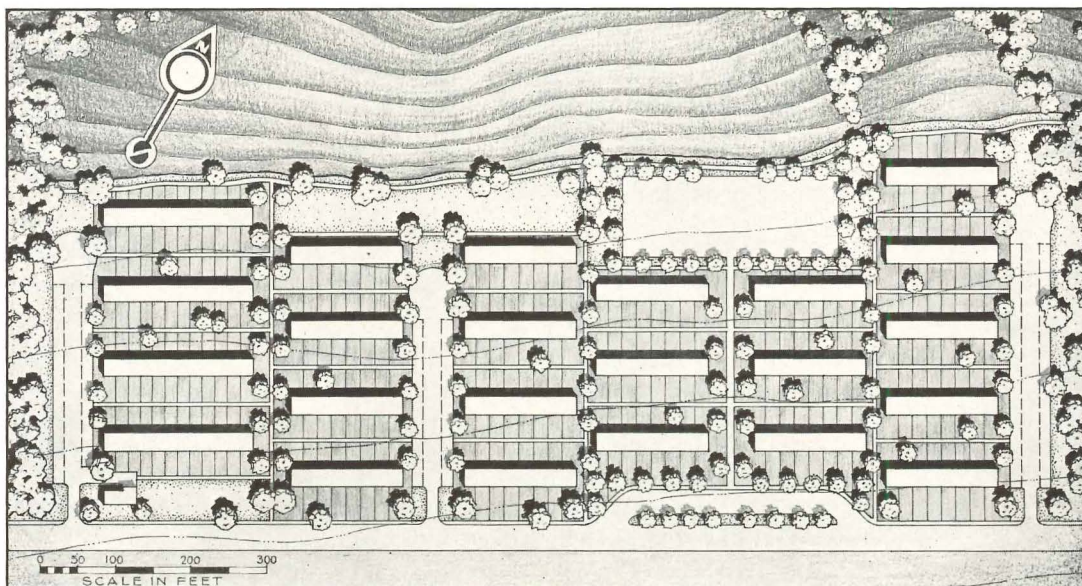

FIGURE 2: Sloping site with staggered arrangement of row-houses. Each dwelling unit has front and rear yard and end access for servicing. Curved parking areas permit Recreation areas on hillside above may be reached from every dwelling without traffic hazard, eliminating need for large common play lots. Building spacing is controlled primarily by orientation

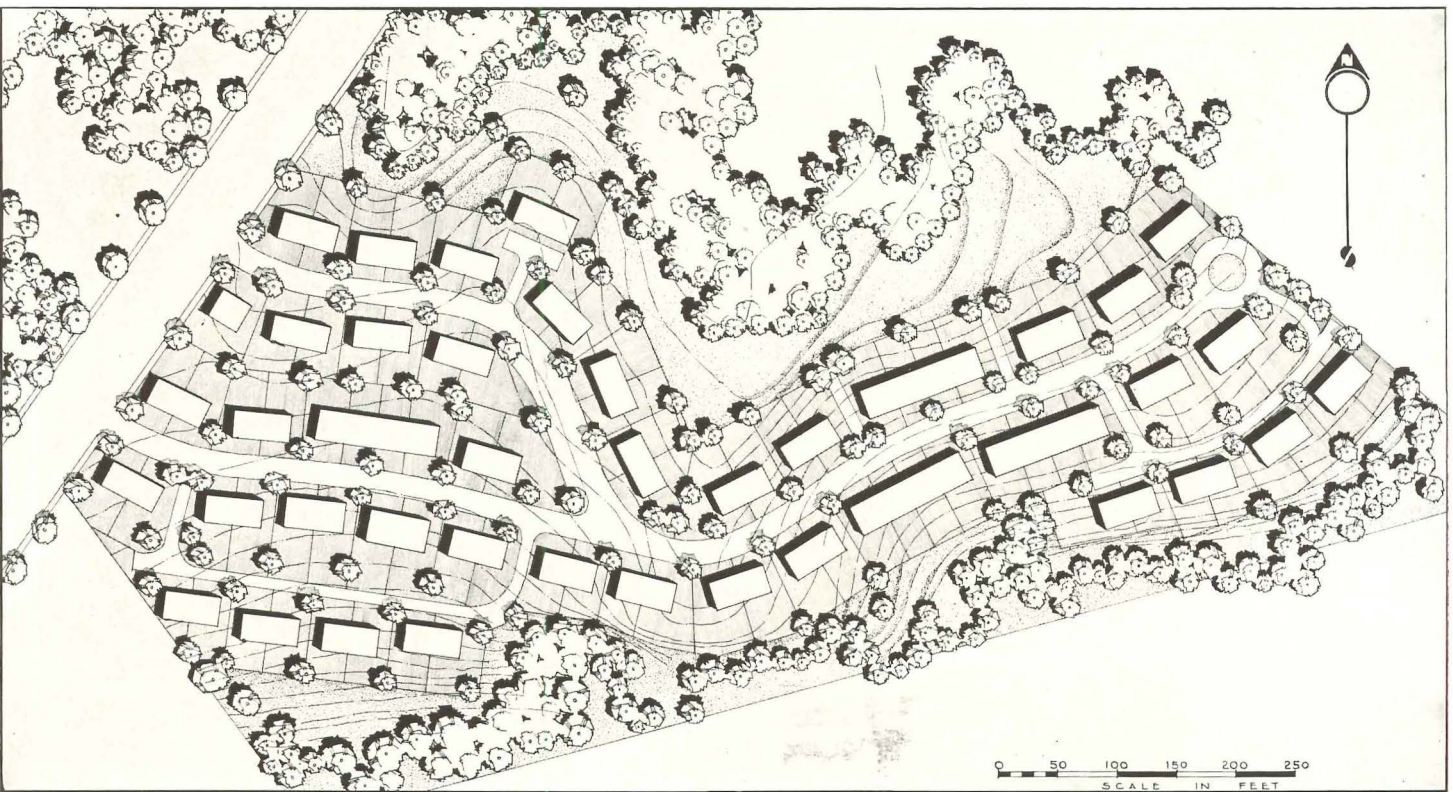

FIGURE 3: One - story semi-detached and short one-story row houses on a sloping site to provide for about 90 families. Orientation has been sacrificed somewhat to building arrangement because of topography. Special play areas are omitted because private yards are unusually large. Ample space for parallel parking has been provided.

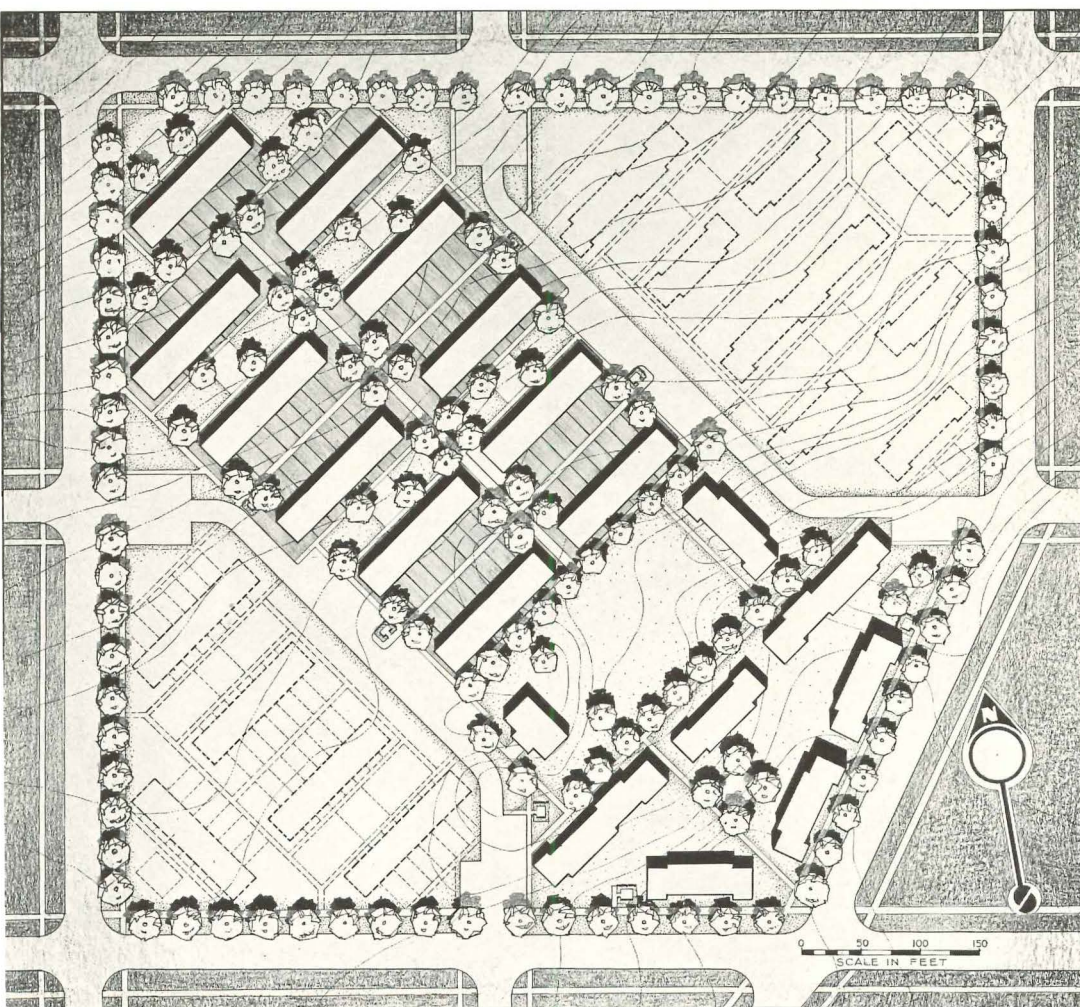

FIGURE 4: Two - story row houses and flats on a sloping site to provide, ultimately, for about 265 families. The diagonal arrangement provides good orientation and good relation to topography. Most buildings have end access; all have private yards with play spaces for each group. Service and parking areas are centrally located.

TYPICAL SITE PLANS (continued)

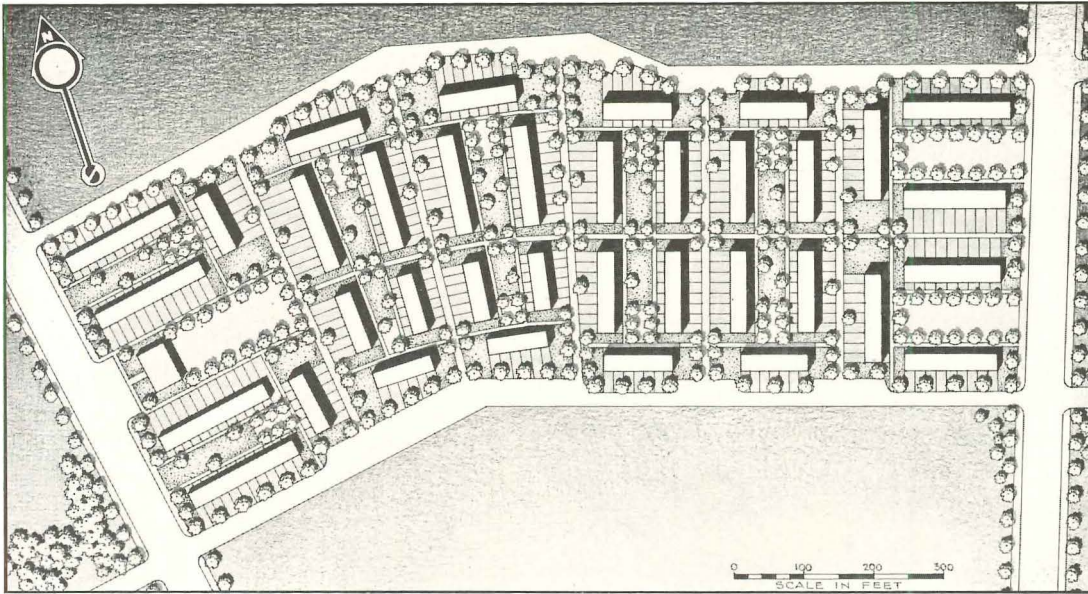

FIGURE 5: Court arrangement of one- and two-story row houses on a flat site to provide for about 230 families. Each dwelling unit has a private yard, and each court includes a play space. Parking is confined to boundary streets. All traffic is excluded from the site except that for servicing on five narrow lanes.

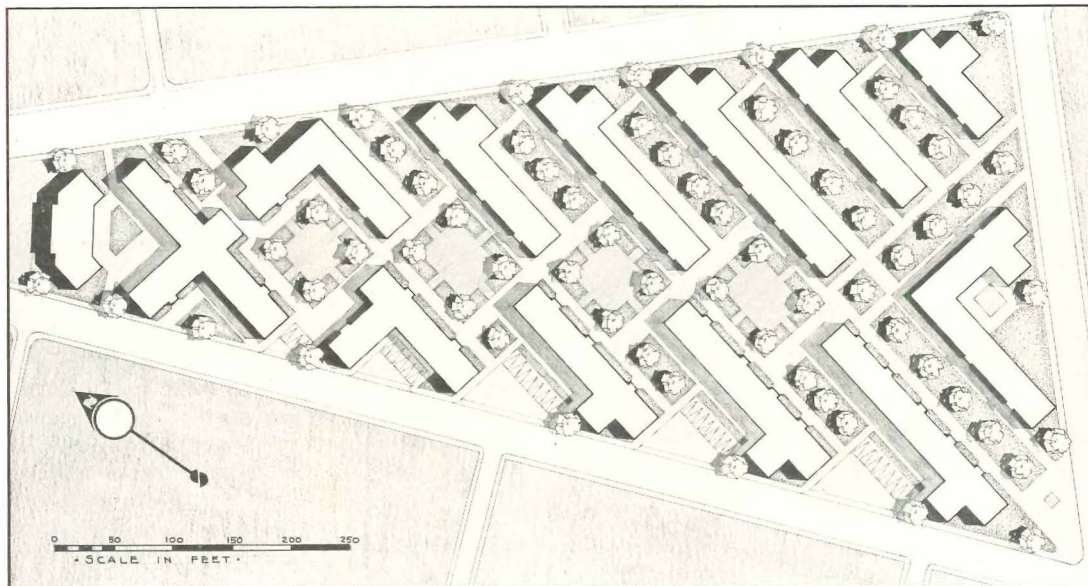

FIGURE 6: Three-story apartments on a flat site for about 300 families. Building arrangement, a result of good orientation and economies developing from apartment layout and construction, produces centrally located courts for recreation. Interior traffic is eliminated. Servicing is accomplished from boundary streets, and parking is provided on street courts.

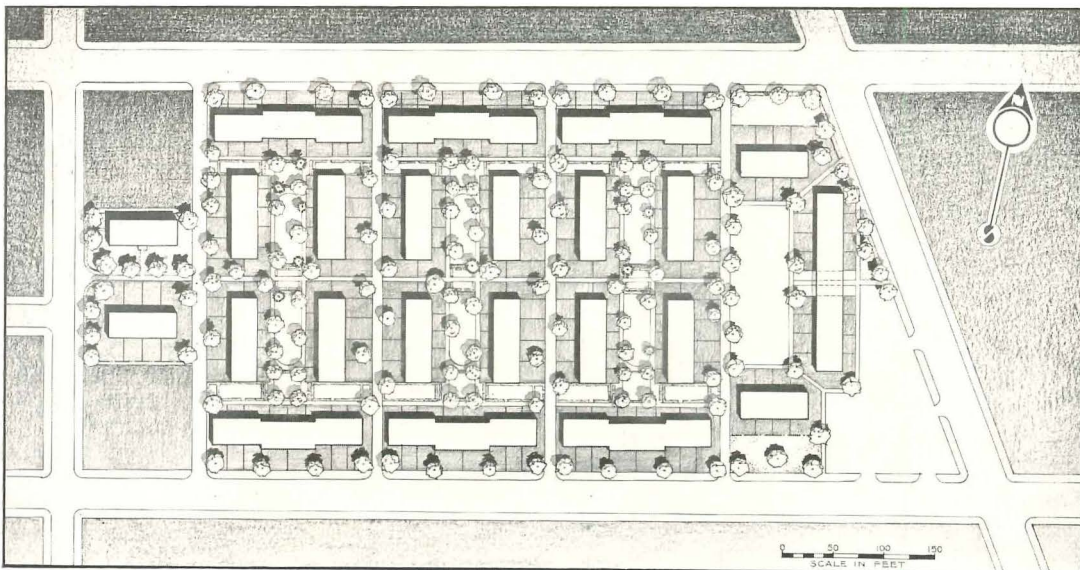

FIGURE 7: Two-story flat and row-house combinations and two-story row houses on a comparatively level site to provide for about 160 families. Row houses and first-floor flats have private yards. Common drying yards and play spaces are grouped in courts. Through lanes are for service traffic only. Parking and play spaces for older children are provided at the eastern end of site.

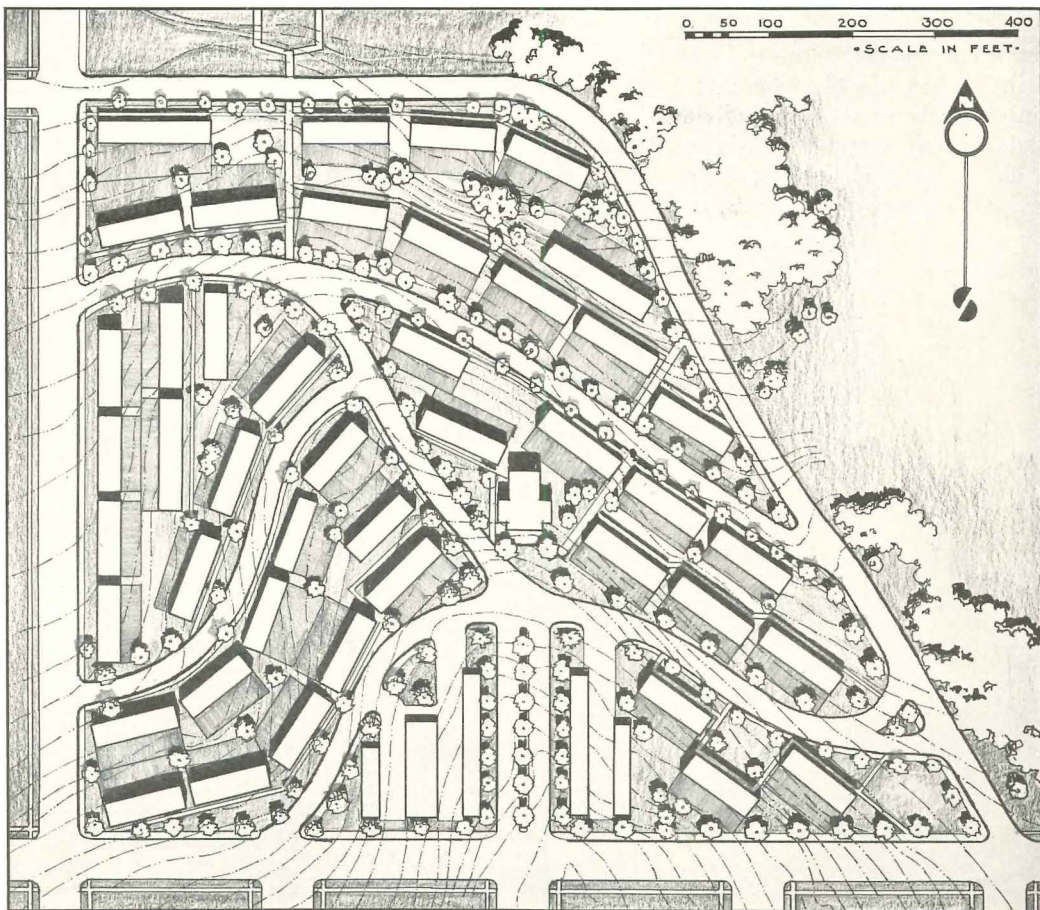

FIGURE 8-A: Preliminary study for row houses to provide for about 320 families on a very steep site. This does not show economical utilization of site characteristics. Buildings cut across natural contours and are too close together. Also, several could be eliminated without reducing housing accommodations if basements were utilized as garden apartments. Traffic ways are excessive and involve undesirably steep grades.

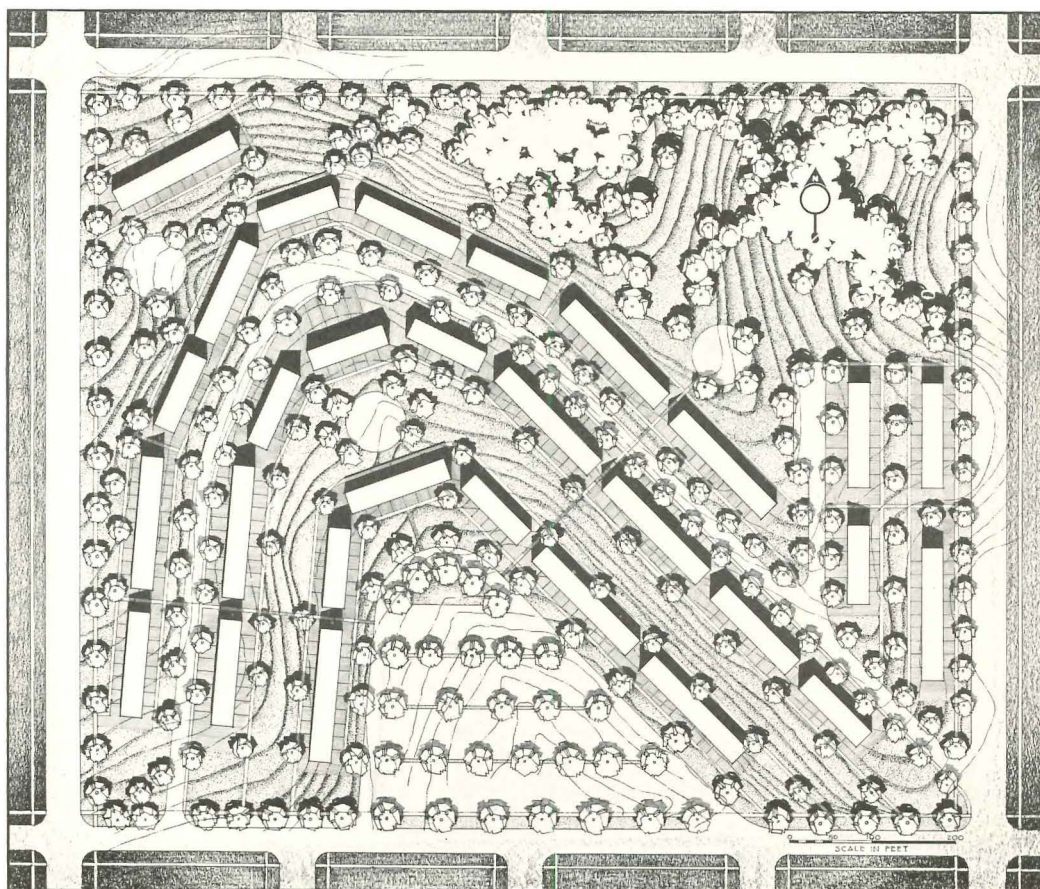

FIGURE 8-B: A revised plan of the site above. Without sacrificing housing provisions, the number of buildings has been reduced and arranged to follow natural contours. Steep slopes have been partially used to provide basement garden apartments, the buildings themselves acting as retaining walls. Service drives, carefully related to contours, are provided for all but one building. Two small parking lots are located on the drives, and a large centrally located parking area has been obtained by filling in the valley at the south side. Three play spaces have been developed for smaller children. The character of the northern part of the site makes other recreational facilities unnecessary.

SITE PLANNING CASE STUDIES

ON THIS and the following three pages are reproduced studies of site plans in the process of evolution. Although initial schemes are often somewhat formalized, the increasingly apparent effects of local site conditions—topography, ori-

entation, services, recreational needs, and the like—tend to give each final scheme its own individuality.

In many cases, shifting the originally contemplated house-and-land pattern to a new orientation will reduce the num-

ber of buildings which cut across contours; in others, new patterns evolve. The objective remains the same: to achieve the most intensive use of available land compatible with all factors of site design and organization.

A PROJECT containing two-story row houses and flats accommodating approximately 385 families, on an irregular site in a large Mid-western city.

FIRST STEP: Buildings are badly related to the topography; excessive filling would be required, and a natural meadow and a group of beautiful old trees would be destroyed. Only four of the row houses are well oriented for sunlight, and many are too long for economical construction. Not all of the available land is considered in this study.

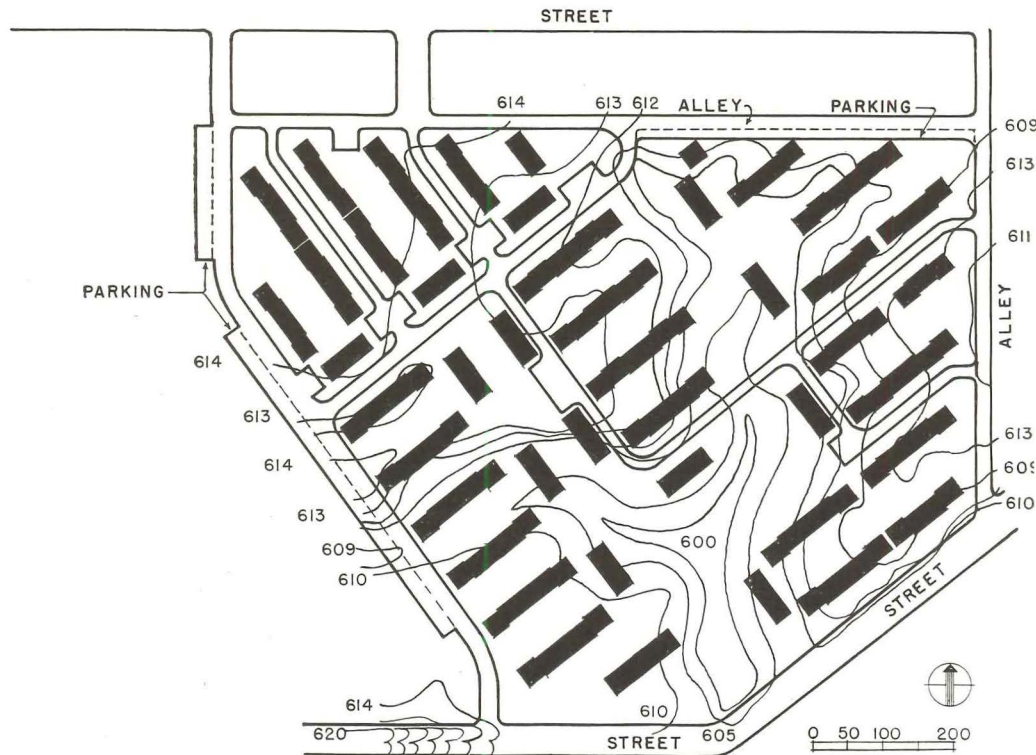
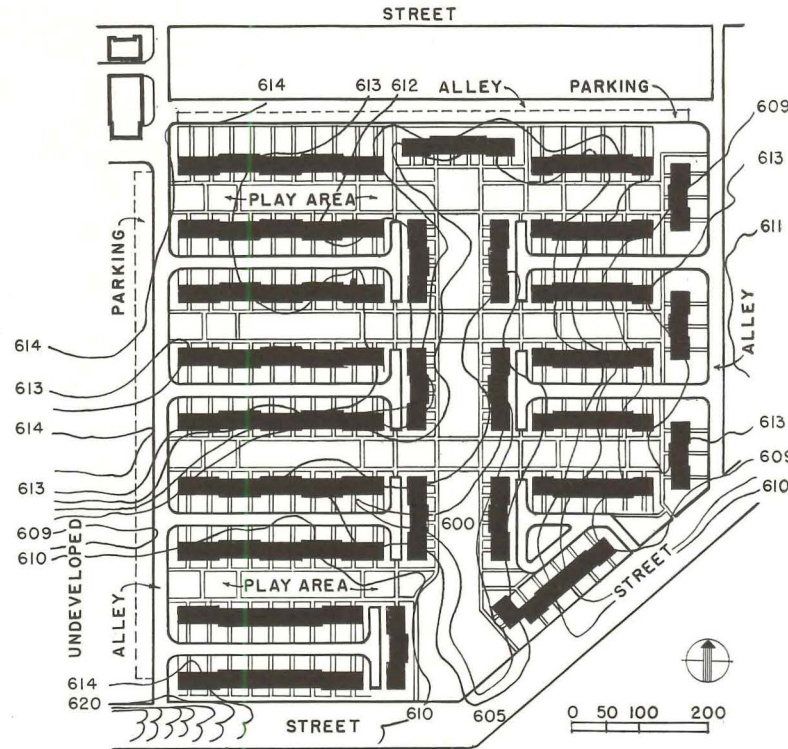

SECOND STEP: This is a revision to show the possibility of using northeast - southwest orientation and to relate the buildings to the natural topography.

SITE PLANNING

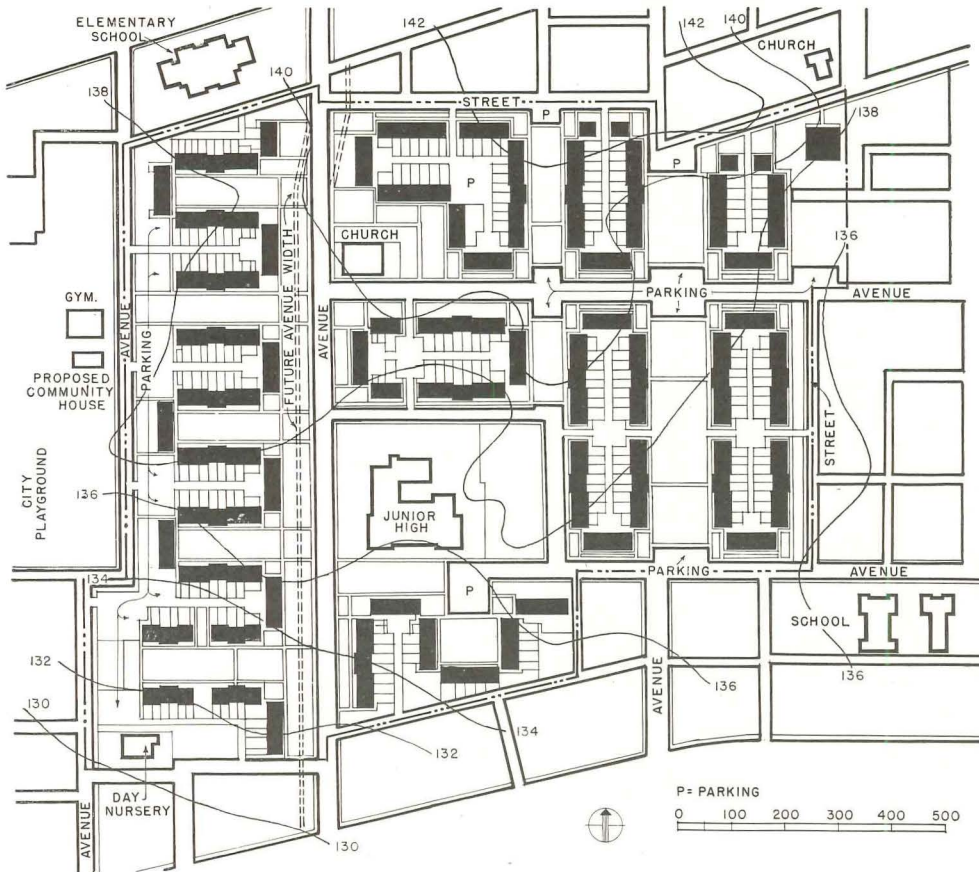

FIRST STEP: The preliminary scheme for this project accommodates approximately 456 families, on a comparatively level site in a midwestern city. Dwellings are arranged in a pattern of courts. Buildings around each court are served by alleys which terminate in parking spaces; from these, other alleys run to the farthest buildings. Such parking space is inefficient; paving cost is prohibitive, and traffic hazards are magnified. Although a small addition to the junior high school yard is contemplated, the project does not make full use of existing community facilities—schools, churches, playgrounds, and a nursery. Peripheral parking spaces are interposed between the project and an adjoining municipal playground; coverage is relatively high; utility installation will be expensive.

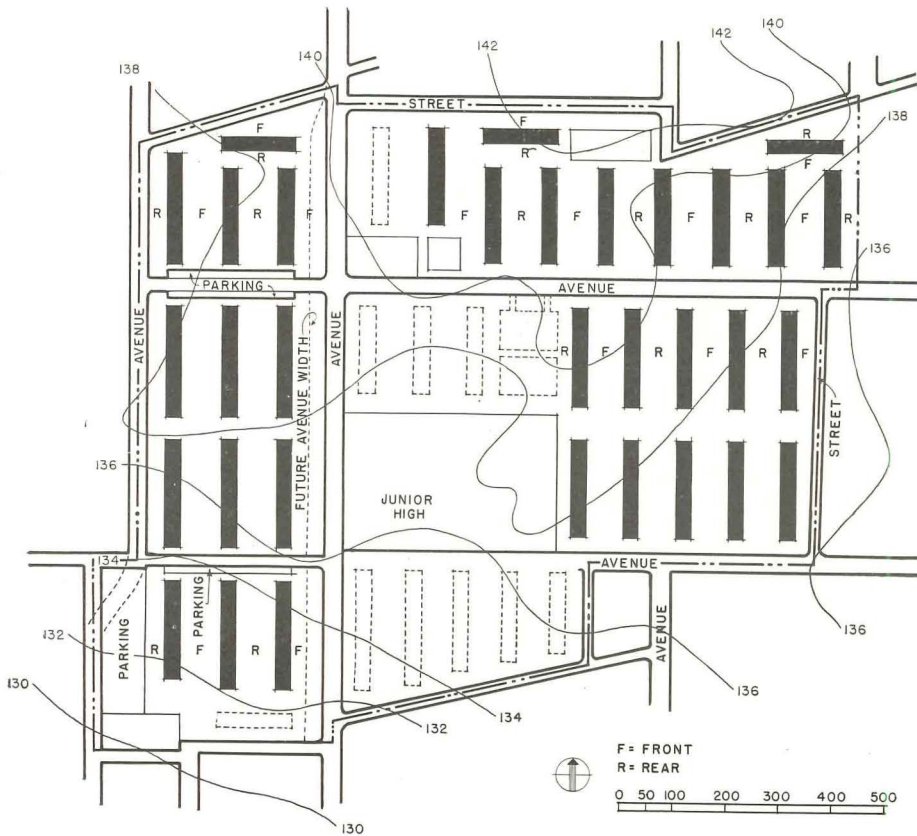

SECOND STEP: This sketch study shows a dwelling layout simplified into a parallel row scheme, with buildings at the upper right staggered to terminate vistas. Utility planning is greatly simplified; parking space between westerly building and city playground has been eliminated. End access only is provided for most buildings, and the possibility of increasing the number of dwelling units is explored. Coverage is reduced. Dwellings are planned in length which are economical to build, and the total number of buildings is substantially reduced without decreasing the number of dwelling units.

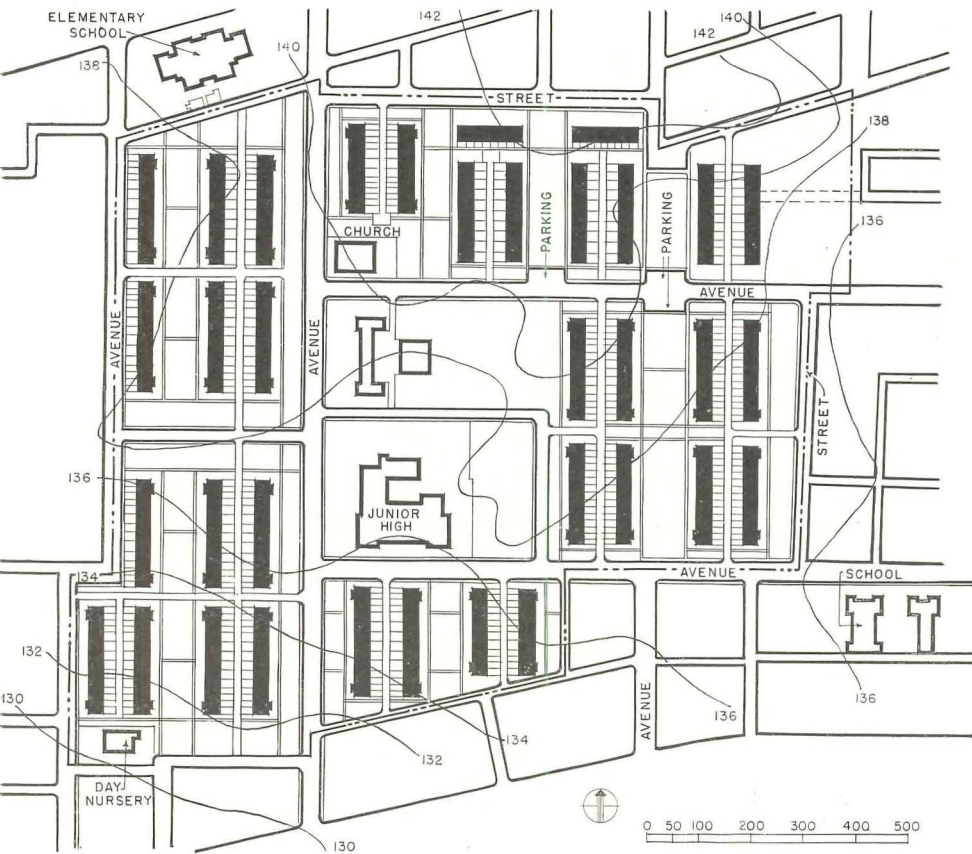

THIRD STEP: At this stage of planning, buildings are paired around the site's periphery. This results in the pooling of open project-maintained spaces in a few locations, and in a large central common on which stand the junior high school, administration buildings, and a church. Each service drive provides access to at least one pair of buildings; one of these drives still cuts across the open central area. The parking problem has not yet been completely solved.

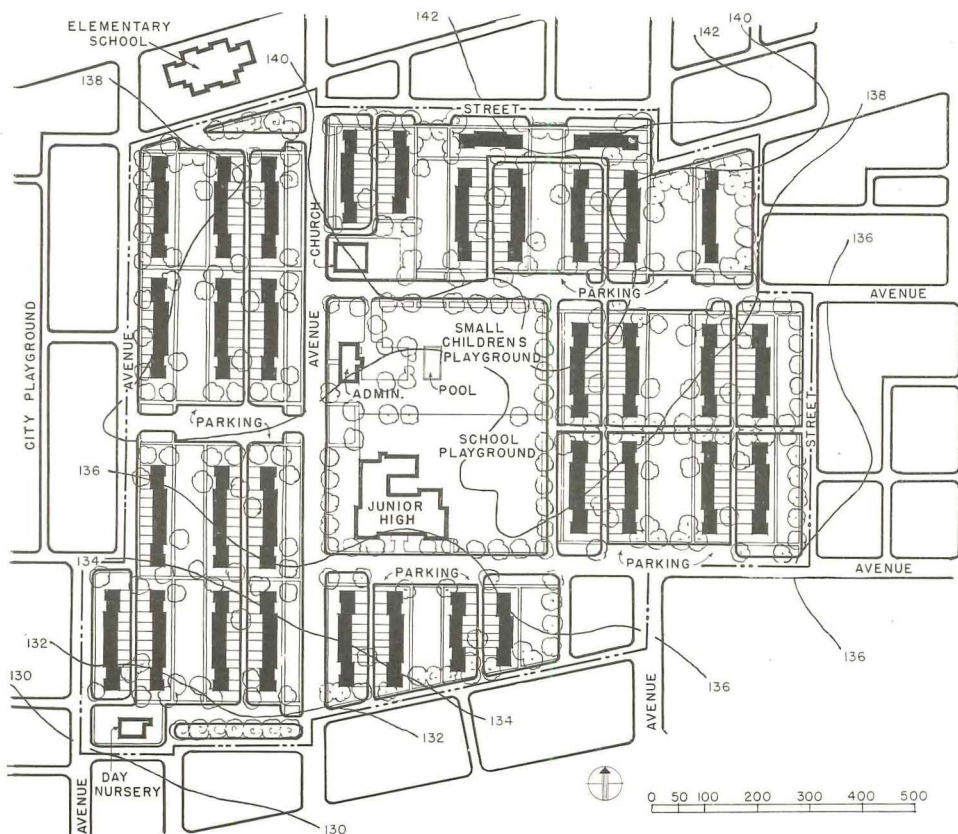

FINAL STEP: The parking scheme, as finally developed, provides spaces adjacent to the ends of buildings, in a combination of peripheral and internal locations, none of which interfere with the use of project or municipal playgrounds. Service drives have been extended so that all but a few of the buildings have both end and front access; the central common is no longer bisected by vehicular traffic. The walkway layout has been simplified. The amount of land is actually reduced, since the portion in the northeast corner is no longer needed. In view of the various economies achieved, it has become possible to use part of the central common for a playground for younger children, adjacent to an administration building which is smaller than it previously was.

TYPICAL HOUSING PROJECTS

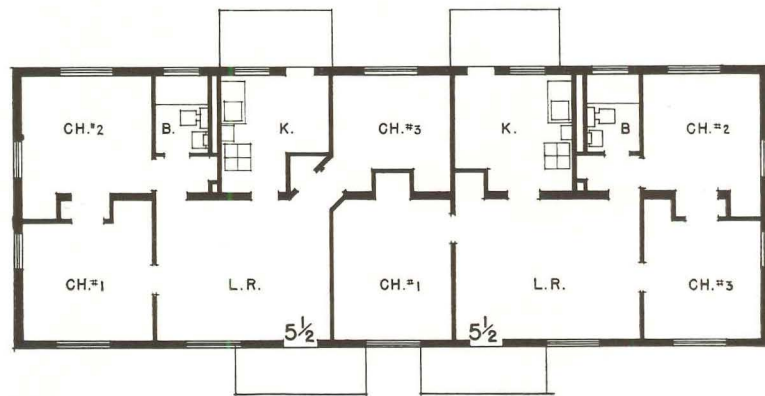
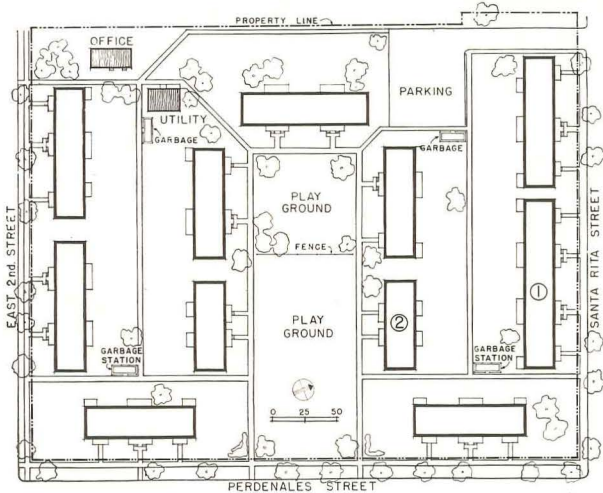
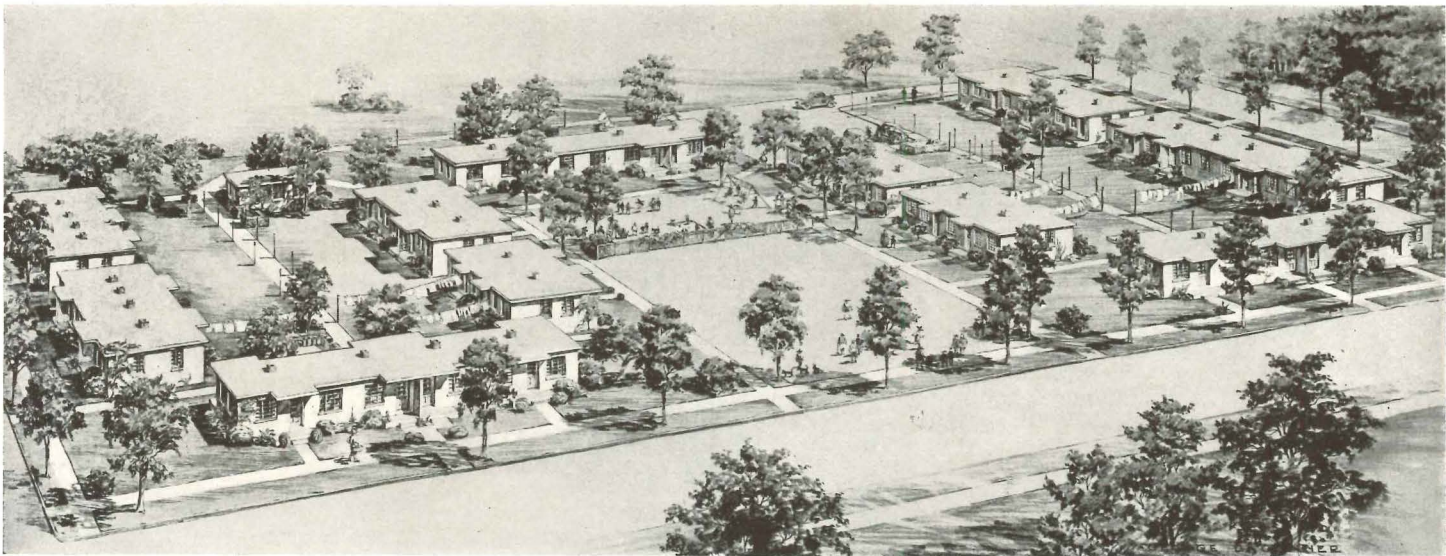

BUILDING NO. 2

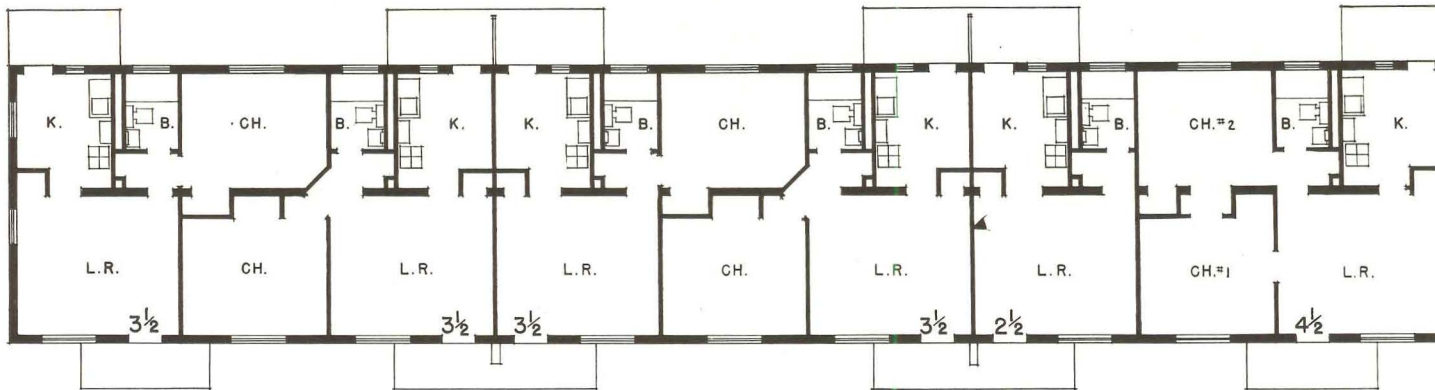

BUILDING NO. 1

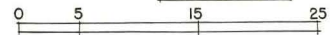

MEXICAN HOUSING PROJECT AUSTIN, TEXAS

Giesecke and Harris, Architects
H. F. Kuehne, Supervising Architect

THIS COMPARATIVELY small slum clearance project might be regarded as typical of many low-rent housing developments built near the outskirts of small cities. It provides a total of 40 dwelling units aggregating 142 rooms in one-story row houses on a level site. The project was built at a cost averaging \$3,657 per dwelling unit. Coverage is 12 per cent of the buildable area, and

population density is 32 persons per acre. Each dwelling unit has a private yard to be maintained by the tenant. The centrally located common and recreation ground provides a safe play area for children that is easily supervised. A rental scale for the project has been established at \$2.50 per room per month. On this basis the average rental for each dwelling unit will be \$8.25 per month.

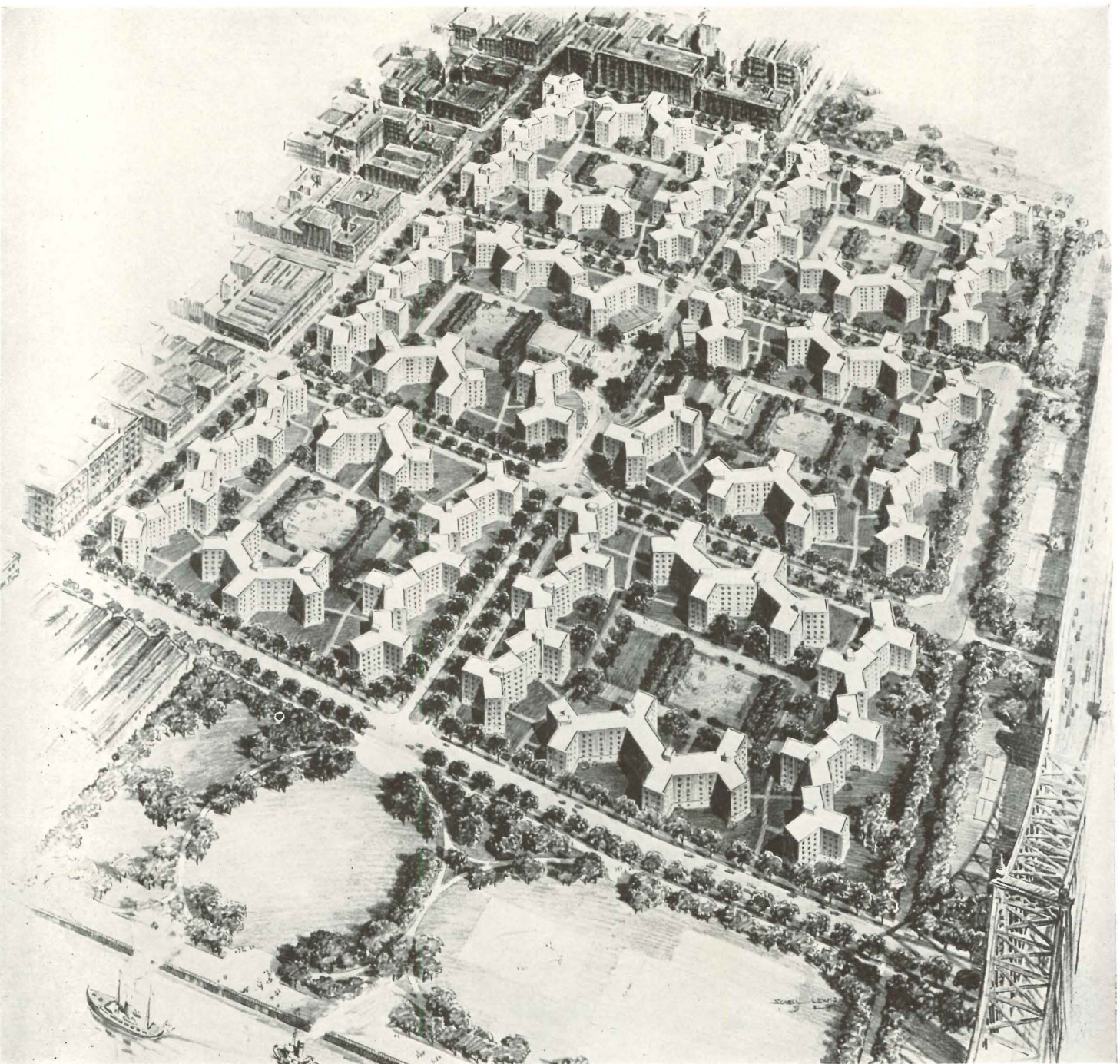

Drawing copyrighted by Queensbridge Project Associated Architects

QUEENSBRIDGE HOUSES NEW YORK, N. Y.

William F. R. Ballard, Henry S. Churchill,
Frederick G. Frost, Burnet C. Turner,
Associated Architects

THE LARGEST PUBLIC low-rent housing development ever undertaken in this country, Queensbridge Houses is being built as a slum clearance project by the New York City Housing Authority with the assistance of the United States Housing Authority. Upon completion it will provide 3,161 apartments renting at less than \$5 per room per month for a tenant population of about 11,399. The project covers twelve city blocks

with an area of 44.39 acres and will have a population density of 256.79 persons per gross acre. Coverage on the net buildable area is 25.424 per cent.

Apartments range in size from 2½ rooms to 5½ rooms. Units of 2½ rooms (222) comprise 7.02 per cent of the total; 3 rooms (24), .77 per cent; 3½ rooms (1,176), 37.2 per cent; 4½ rooms (1,340), 42.39 per cent; and 5½ rooms (399), 12.62 per cent.

QUEENSBRIDGE (continued)

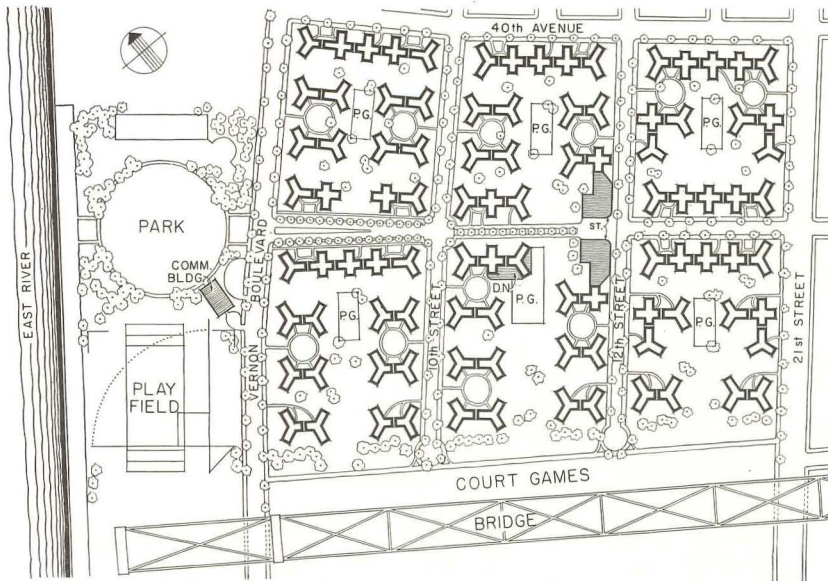

A

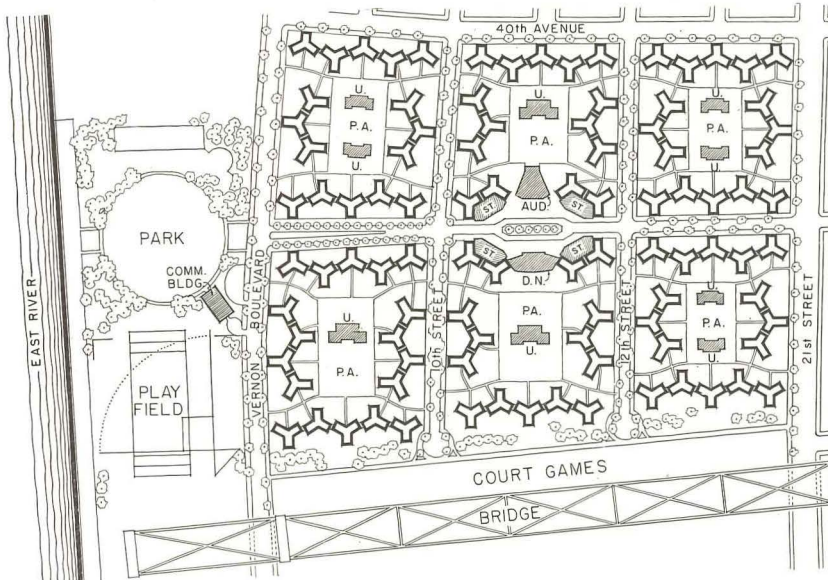

B

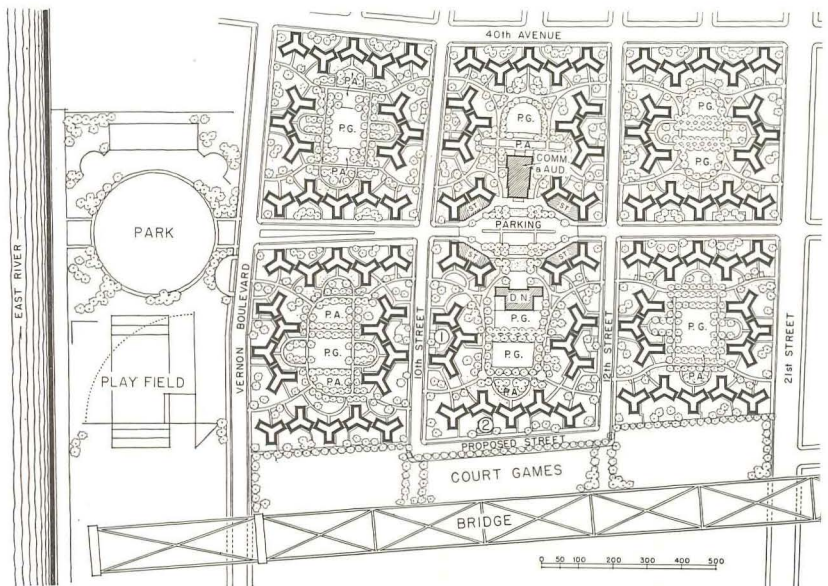

C

Buildings are fireproof, six stories in height, and are serviced by elevators. Heat is supplied from six plants, each one of which serves all buildings within a superblock. Apartment units are equipped for gas cooking and electric refrigeration.

In developing the project, intermediate streets were closed and buildings arranged about the perimeter of four superblocks. Courts thus formed are provided with children's play areas and paved sitting spaces. All buildings are entered from the court side. A particularly noteworthy feature of this project is the concentration of stores, parking court, nursery school and clinic, community building, project offices, and library in a community center easily reached from all parts of the development.

Space allocation for other than living areas, expressed in totals for the six blocks are: management offices, 2,320 sq. ft.; social rooms, 4,800 sq. ft.; utility rooms, including tenant storage areas, 32,937 sq. ft.; perambulator rooms, 31,478 sq. ft.; laundries, 30,433 sq. ft.

Costs:	Per cu. ft.	Per room
Piling,		\$ 31.12
Total construction cost, except piling,	\$.4015	702.97
Equipment in buildings—refrigerators, ranges, medicine cabinets, shades, etc.,	.0264	46.25
Plumbing,	.0442	77.34
Heating,	.0257	44.99
Electric,	.0198	34.69
Elevators,	.0174	30.53
Hardware,	.0023	3.99

Sketches A, B, and C indicate respectively preliminary, intermediate, and final site plans. Legend: P. G.—Playground; P.A.—Paved Area; U—Utility building; D.N.—Day Nursery; St—Store. The numbers in the circles in the lower center block of sketch C refer to plans shown on the facing page.

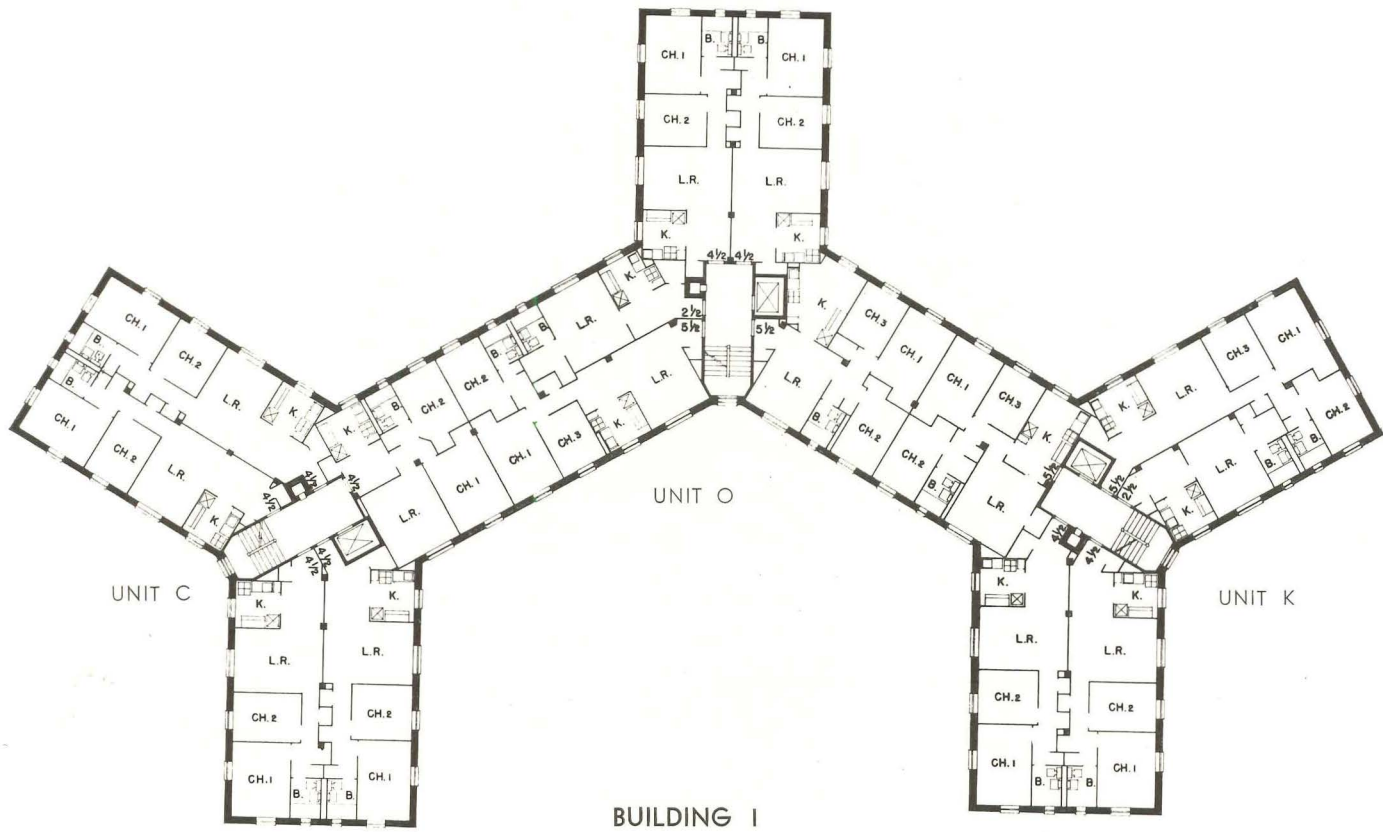

BUILDING 1

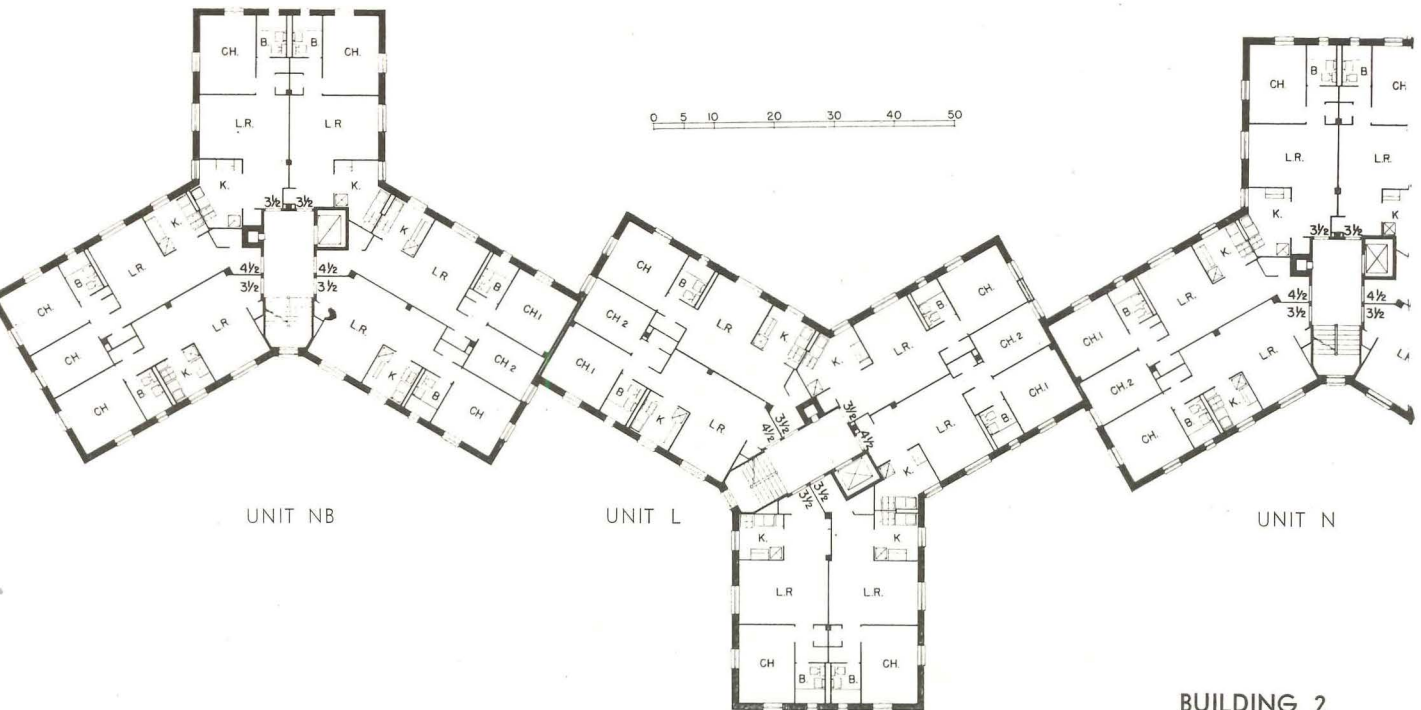

BUILDING 2

The six typical plan units shown here have been variously combined, reversed, and enlarged to produce the project layout shown in Sketch C on the facing page. The "Y" shape permits sunlight to enter the maximum number of

apartments no matter what the orientation. In addition, it affords a greater-than-usual degree of privacy from one apartment to another because windows are in walls that intersect at 120° instead of 90°.

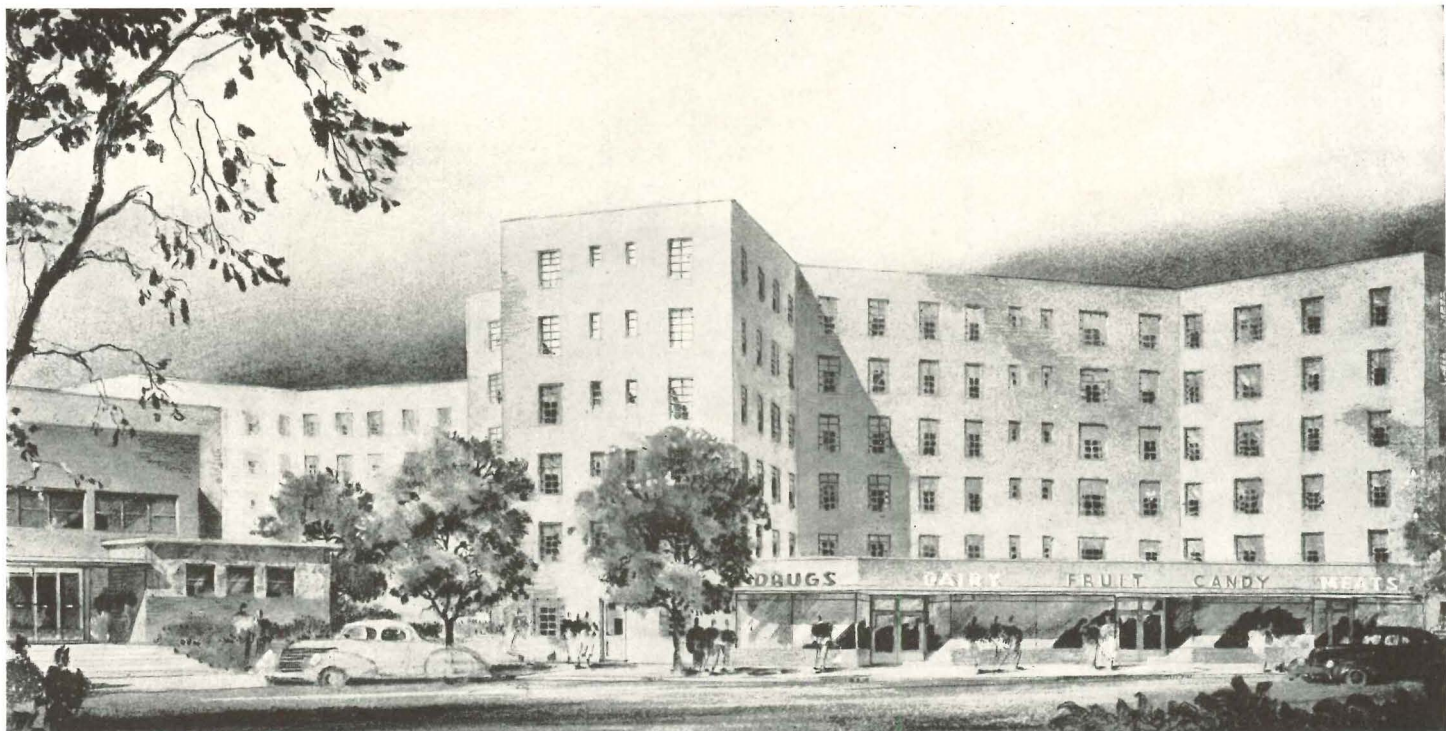

View of stores in community center. At the left is the auditorium entrance.

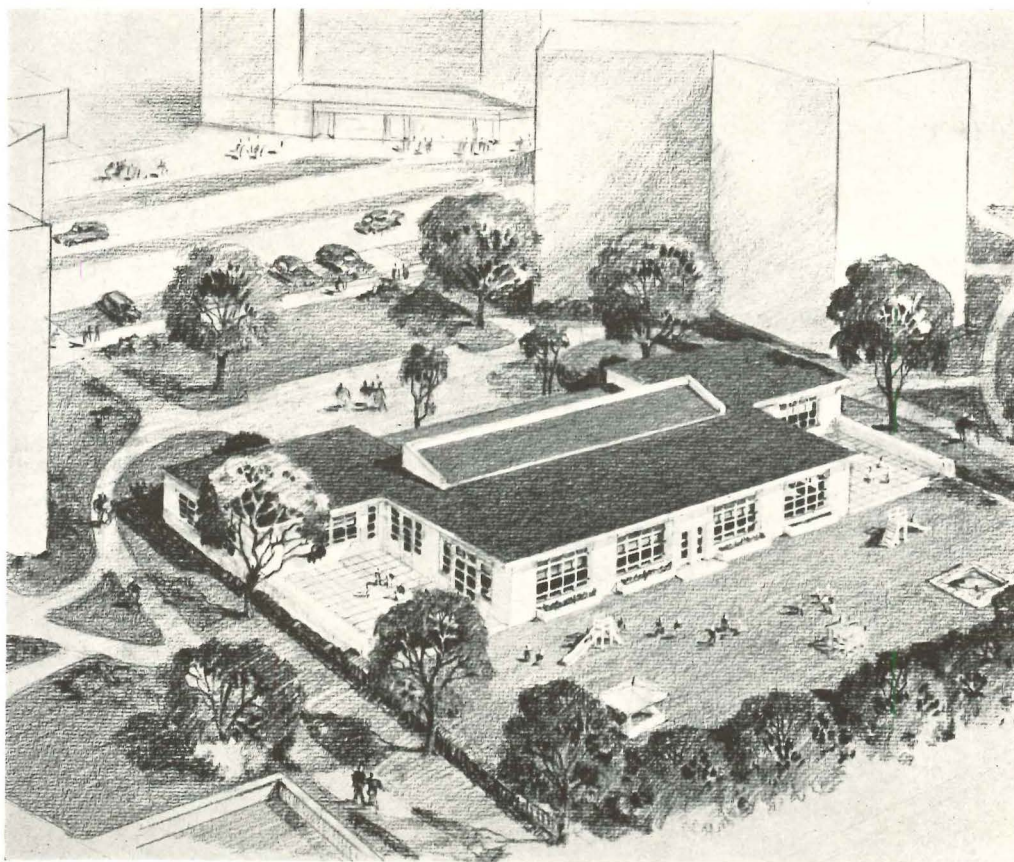

Bird's-eye perspective of nursery school and clinic looking toward central parking area.

Queensbridge Houses is the first public housing project to include a community auditorium and a children's center as an integral part of the development. The auditorium will be a two-story building covering 18,100 sq. ft. The children's center will cover 6,763 sq. ft. and will contain a day nursery, nursery school facilities including two large playrooms, and a well-equipped health clinic.

Architects!

You Can Prevent This!

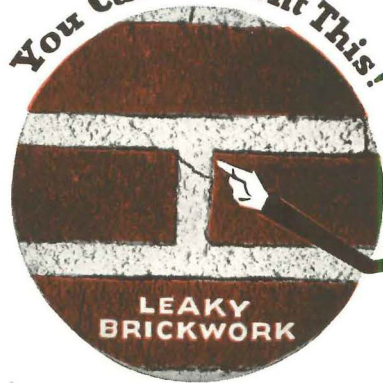

LEAKY
BRICKWORK

Specify Me and Assure This!

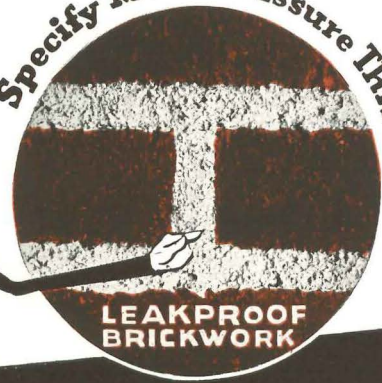

LEAKPROOF
BRICKWORK

OMICRON MORTARPROOFING was specified and used
on **THE U.S.H.A. OUTHWAITE HOMES PROJECT**

MASTER BUILDERS PRINCIPLE "CUT WATER AND ELIMINATE SHRINKAGE CRACKS" ASSURES DRY WALLS on these PROJECTS



Red Hook Housing Project, Brooklyn, N. Y.
General Contractors: Geo. A. Fuller Co., New York City. Mason Contractor: J. H. McNally Const. & Engr. Co., New York City. Associated Architects: Alfred Easton Poor, Supervising Chief, F. T. Fee & W. T. McCarthy, William I. Hohausler, Edward J. Rubin, Jacob Moskowitz, William F. Dominick, E. D. Litchfield.



Grand View Heights Apartment Project, Lancaster, Pa. Architects: A. R. Clas Associates, Washington, D. C., Floyd A. Kline, Lancaster, Pa. Gen. Contractors: C. H. Shufflebottom, Lancaster, Pa.



Outhwaite Homes, U. S. H. A. Housing Project, Cleveland, Ohio.

Architects: Maier, Walsh & Barrett. General Contractor: Geo. A. Fuller Co. Masonry Contractor: C. O. Struse.

The brickwork of the Outhwaite Homes Project, Cleveland, Ohio, does not leak. Omicron Mortarproofing protects it against the most prevalent cause of leaky brickwork — mortar shrinkage.

Inspection shows that, with "O. M." on guard, no mortar shrinkage cracks have developed . . . walls are "tight" . . . leakproof! There has been no bond failure to allow water to enter and destroy. "O. M." has done what it was called upon to do.

The "O. M." principle — Less Water, yet More Workability — is being applied to many projects, large and small, throughout the country. Two examples, now building, are the large government Red Hook Project, at Brooklyn, N. Y., and the apartments being erected at Lancaster, Pa., by the Grand View Housing Corporation.

Similar protection against leaky brickwork is available for *your* projects . . . write for further details.

**THE MASTER BUILDERS COMPANY
CLEVELAND, OHIO**

In Canada: THE MASTER BUILDERS Co., LTD.
Toronto, Ontario

MASTER BUILDERS



*St. Pascal's Baylon School,
St. Albans . Long Island*
FRED J. BURMEISTER, *Architect*

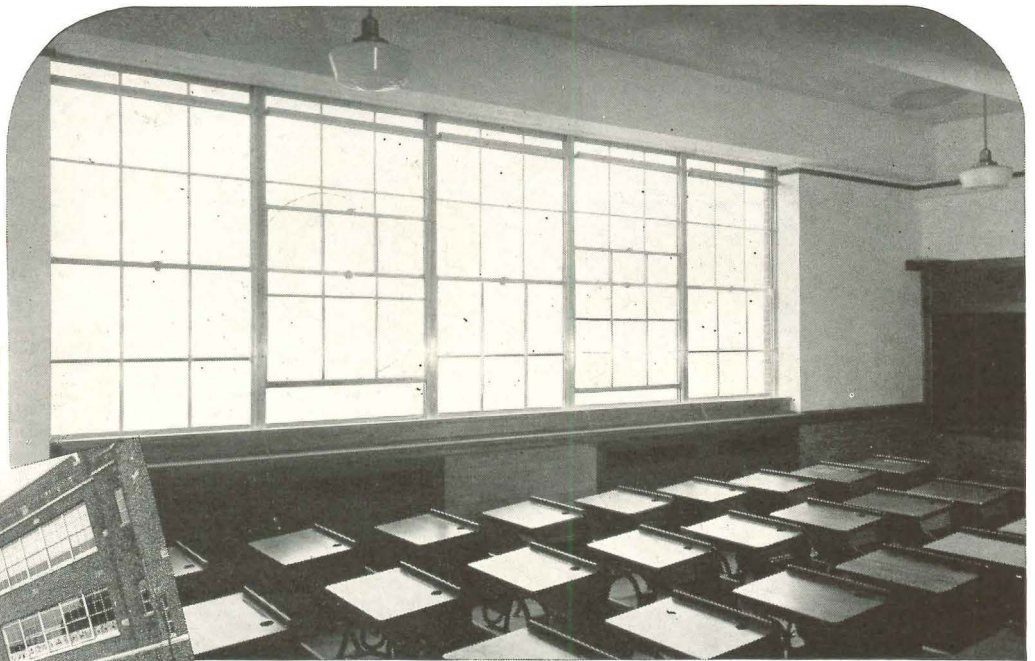
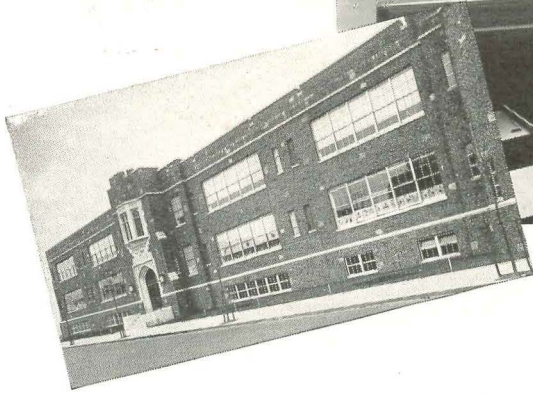

Permatite Windows

DRAFTS AND VENTILATION UNDER CONTROL!

Built-in qualities insure lasting service in these all-metal windows by General Bronze. A patented metal weatherstrip provides sure protection against dust, moisture and air infiltration. No felt or rubber to harden and wear out. *Aluminum or bronze*—windows by General Bronze provide the maximum in light, sturdiness and serviceability.

General Bronze products are backed by expert engineering in all construction details.

We invite you to write us for detailed specifications or illustrated folders on windows— or on any other division of non-ferrous metal fabrication. Our catalogs are filed in Sweet's.



General Bronze ornamental and architectural products in non-ferrous metals, include statuary, revolving doors, elevator doors, entrances, decorative friezes, grilles, gates, lamp standards, marquee, railings, signs.

Permatite Windows are made in all types — standard and heavy weights — for residence, institutional and monumental buildings. We invite you to consult with us on your window installation problems.

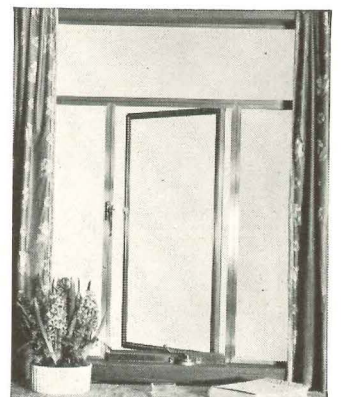

GENERAL BRONZE CORPORATION

34-19 TENTH STREET



LONG ISLAND CITY, N. Y.

WINDOWS · REVOLVING DOORS · ARCHITECTURAL METAL WORK · STATUARY · TABLETS

ARCHITECTURAL RECORD

NAIRN LINOLEUM PACKS APARTMENT HOUSE KITCHENS WITH TENANT APPEAL

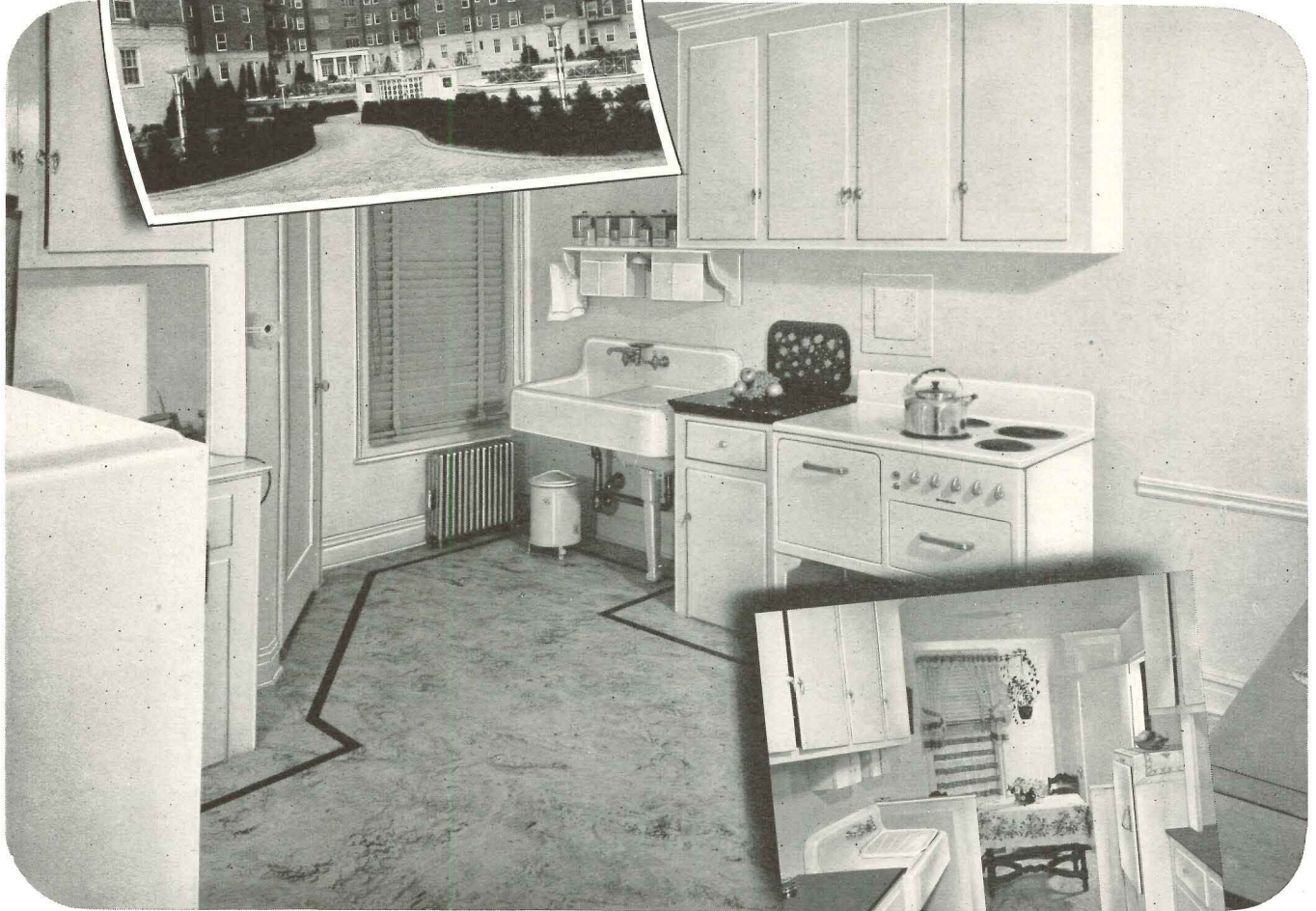
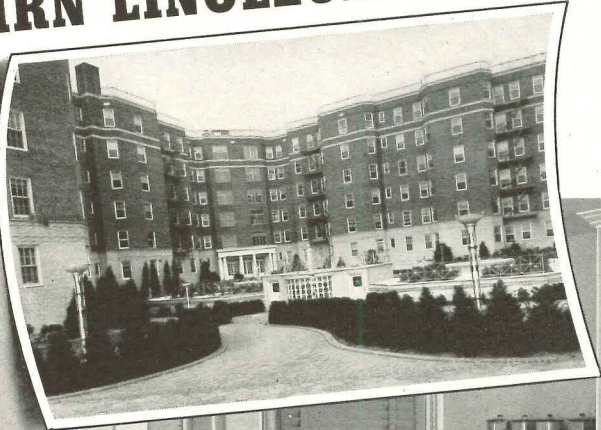

Nairn Linoleum — *Sealex Veltone* with *Sealex* Feature Strip



Nairn Linoleum — *Sealex Veltone* with
Sealex Feature Strip and Border

Specify this modern material for floors and walls. Permanent, beautiful—it is particularly suited to small areas

● Beauty, decorative adaptability, and many practical advantages make Nairn Linoleum the popular specification for multiple dwelling kitchens. The look of distortion in compact, irregular floor areas is eliminated by the use of *Sealex Veltone* (marbleized) patterns. And proper color correlation throughout the wide range of beautiful Nairn Linoleum and Nairn Wall Linoleum designs makes individual, harmonious effects easy to achieve.

Floors in Nairn Linoleum kitchens are resilient, quiet under foot. Both floors and walls are smooth, sanitary, easy to keep clean. And there's never any need for costly refinishing!

Installed by authorized contractors, Nairn Linoleum and Nairn Wall Linoleum carry a guaranty bond. Write us for details.

CONGOLEUM-NAIRN INC., KEARNY, NEW JERSEY

NAIRN
TRADEMARK REGISTERED
LINOLEUM
Floors and Walls

Optex Blackboard made of Wire Glass Easy on the eyes

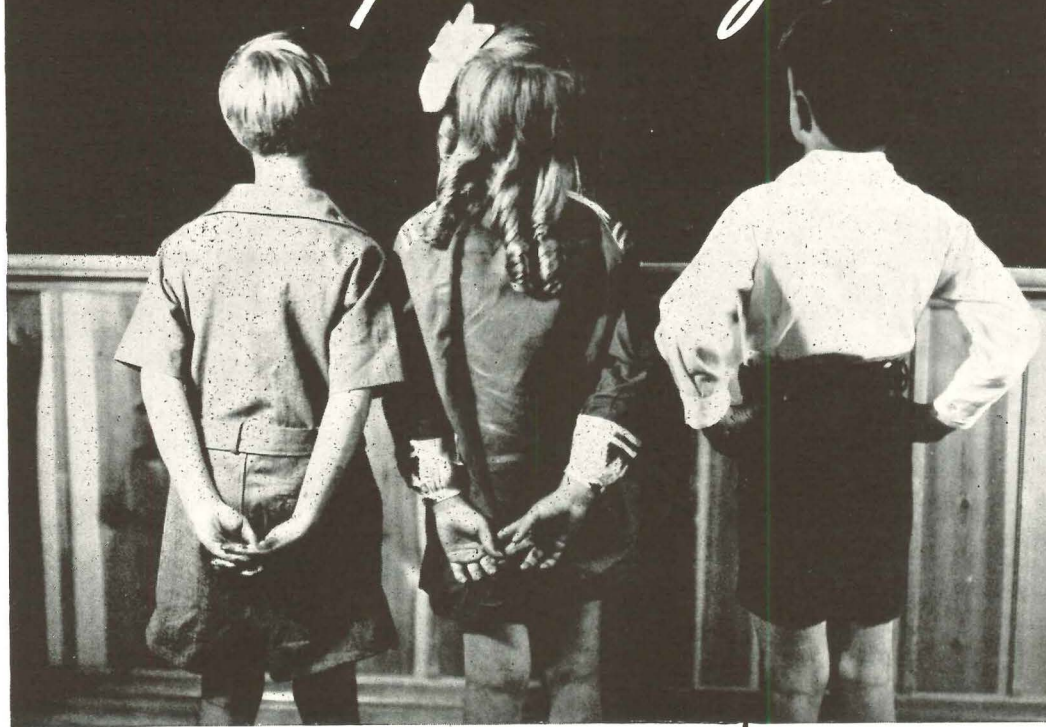

THEY LEARN MORE— WHEN THEY SEE MORE!

A teacher uses the blackboard to impart impressions to the pupils. It naturally follows that the easier it is to see these impressions, the more the pupil learns.

The new Optex Wire Glass Blackboard simplifies teaching by making it easier for even subnormal eyes to see. The velvet-like Optex surface offers greater contrast; assures solid, legible chalk marks and reduces glare to a minimum.

There are no "blind spots" on Optex because the ground and specially treated chalk surface eliminates specular (mirror-like) reflections and diffuses the reflected light. With Optex, higher intensities of illumination may be used

safely to increase visibility without any danger of eyestrain due to specular reflection.

OPTEX IS ECONOMICAL

Optex Wire Glass Blackboards are not expensive and cost nothing to maintain. Uniformity of size, thickness and color reduce installation costs... they can be cut into smaller sizes with the same ease as any wire glass used in building construction. Optex is available in either black or green—standard length of 60" and any height up to 60". Lengths up to 120" maximum are obtainable on special order. Write today for descriptive literature and samples.

WHAT OPTEX IS— HOW OPTEX IS MADE

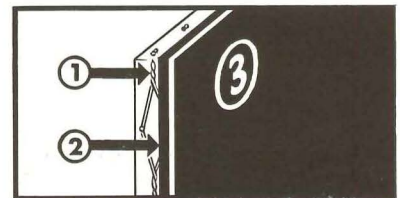

Optex Wire Glass Blackboards are ingeniously comprised of 3 sheets of glass cast simultaneously...

- ① A base of clear glass with imbedded wire to reinforce the entire structure.
- ② An interlayer of dead-black or green opaque glass.
- ③ A thin top surface of clear glass ground and treated to provide a velvety writing finish and soften the reflected light.

While in a molten state, during the manufacturing process, these three sheets of glass are fused into one homogeneous unit.

Each piece of genuine Optex is etched in the lower left hand corner with the name "Optex."

OPTEX WIRE GLASS BLACKBOARDS



Optex Wire Glass Blackboards are manufactured by the Blue Ridge Glass Corporation, Kingsport, Tenn.; and distributed by the Libbey-Owens-Ford Glass Company, Toledo, Ohio.

"GOOD VALVE PRACTICE"

For a Housing Project

CENTRAL HEATING SYSTEM

Jenkins SUGGESTS . . .

BY CONSULTING the diagram below and the table at the right, you have the answer to two pertinent questions. How should valves be placed in the hookup to adhere to good valve practice? And what are the correct types of valves for each specific service?

Valves are properly located and identified with a Key letter. The same

letter in the chart gives you Figure Numbers of valves which Jenkins recommends. For services where more than one type may be used, you make your own choice.

JENKINS BROS., 80 White St., New York, N.Y.; Bridgeport, Conn.; Boston; Chicago; Philadelphia; Atlanta; Houston; Montreal, Can.; London, England

NEXT MONTH - Commercial Building

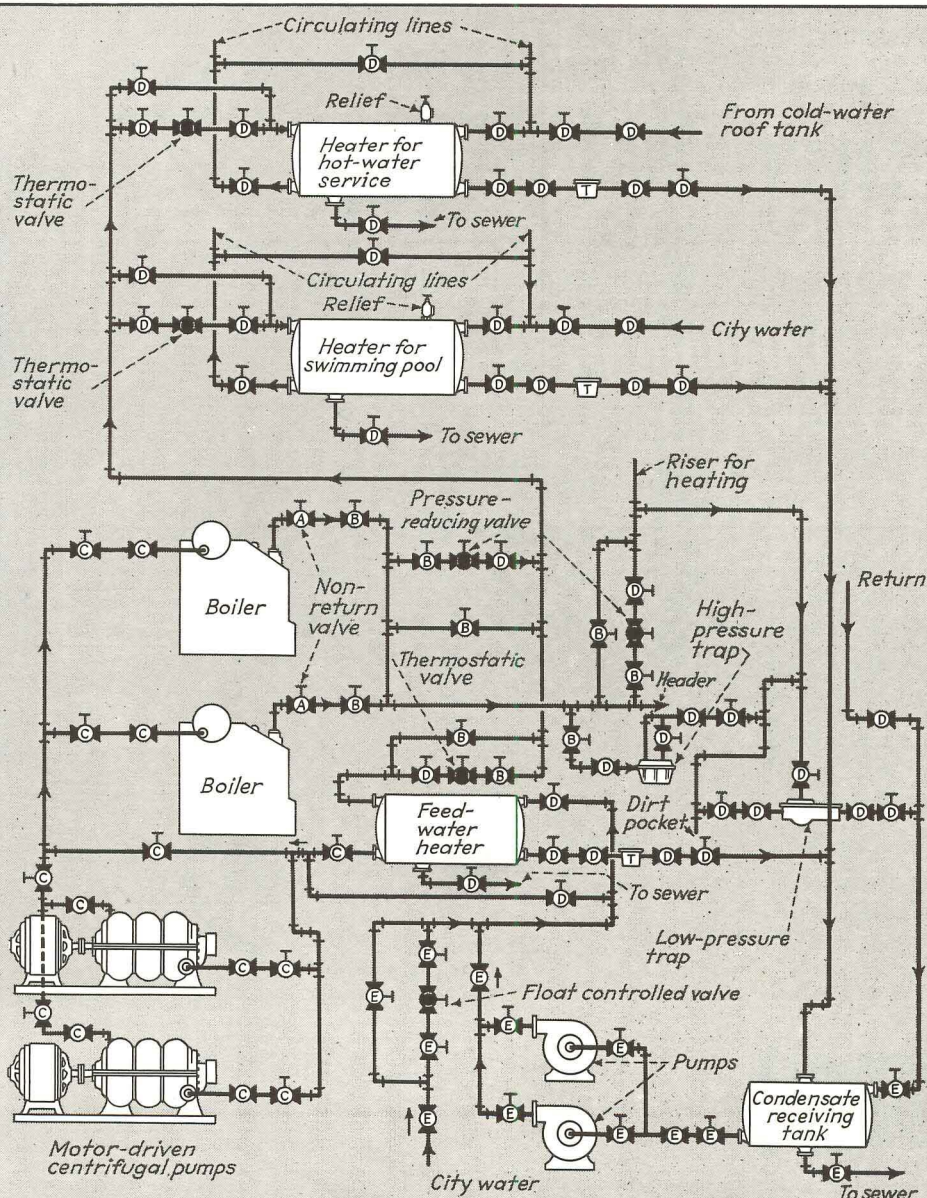

REFERENCE CHART FOR JENKINS FIGURE NUMBERS

	BRONZE	IRON
A BOILER STOP AUTOMATIC EQUALIZING STOP & CHECK NON-RETURN		STANDARD MEDIUM EXTRA HEAVY 293 Fl. I.B.B.M.
B HEADER AND SUPPLY LINES	STANDARD 106A Sc. Disc Type 750 Sc. Reqr.	STANDARD 613 Fl. Re grinding 142 Fl. Disc Type
	MEDIUM 950 Sc. Reqr.-Ren. EXTRA HEAVY 1140 Sc. Reqr.-Ren. 1150 Sc. Reqr.-Ren. 970 Sc. Reqr.-Ren. 801 Sc. Disc Type	MEDIUM 919 Fl. Re grinding 775 Fl. Disc Type EXTRA HEAVY 923 Fl. Re grinding 162 Fl. Disc Type
ANGLE.....	STANDARD 108A Sc. Disc Type 752 Sc. Reqr.	STANDARD 615 Fl. Re grinding 144 Fl. Disc Type
	MEDIUM 952 Sc. Reqr.-Ren. EXTRA HEAVY 1141 Sc. Reqr. 1152 Sc. Reqr.-Ren. 972 Sc. Reqr.-Ren. 803 Sc. Disc Type	MEDIUM 921 Fl. Disc Type 777 Fl. Disc Type EXTRA HEAVY 925 Fl. Re grinding 163 Fl. Disc Type
GATE.....	STANDARD 47 Sc. Trav. Spind. 370 Sc. Non-Rising	STANDARD 325 Sc. Non-Rising 326 Fl. Non-Rising
	MEDIUM 270 Sc. Non-Rising 275 Sc. O.S. & Y. EXTRA HEAVY 255 Fl. Non-Rising 280 Sc. Non-Rising 282 Sc. O.S. & Y.	650 Sc. O.S. & Y. 651 Fl. O.S. & Y. MEDIUM 251 Sc. Non-Rising 255 Fl. Non-Rising 277 Sc. O.S. & Y. 253 Fl. O.S. & Y. EXTRA HEAVY 208A Sc. Non-Ris. 203 Fl. Non-Ris. 204A Sc. O.S. & Y. 204 Fl. O.S. & Y.
C FEED WATER HEATER, BOILER FEED PUMPS	GLOBE.....	Same as "B" above
	ANGLE.....	Same as "B" above
GATE.....	Same as "B" above	Same as "B" above
	SWING CHECK.	STANDARD 352 Sc. Disc Type 762 Sc. Reqr. MEDIUM 762 Sc. Reqr. EXTRA HEAVY 260 Sc. Disc Type 962 Sc. Reqr.
D HEATERS AND L.P. RISERS	GLOBE.....	STANDARD 106A Sc. Disc Type
	ANGLE.....	STANDARD 108A Sc. Disc Type
GATE.....	47 Sc. Trav. Stem 370 Sc. Non-Rising	325 Sc. Non-Rising 326 Fl. Non-Rising 650 Sc. O.S. & Y. 651 Fl. O.S. & Y.
	SWING CHECK.	352 Sc. Disc Type 762 Sc. Re grinding
E CONDENSATE TO PUMPS AND WATER SUPPLY	GLOBE.....	Same as "D" above
	ANGLE.....	Same as "D" above
GATE.....	Same as "D" above	Same as "D" above
	SWING CHECK.	Same as "D" above

1864  1939
Jenkins Bros.
DIAMOND ANNIVERSARY

#3
OF A SERIES
designed to help
in your selection
of JENKINS
VALVES

IN VALVES *Jenkins* GIVES YOU EVERYTHING

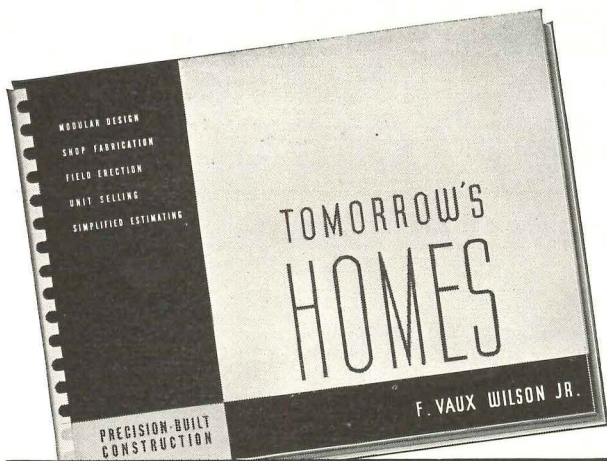

**.. NEVER BEFORE
IN ONE VOLUME**

- The principles of Modular Design
- The Precision-Built System of Construction
- How to fabricate in the shop
- How to erect
- How to estimate
- How to sell

PRECISION-BUILT HOMES

The knowledge resulting from 15 years of research by Bemis Industries—and 3 years of practical merchandising by Homasote Company—now brings to the building industry a new technique. This technique cuts costs—saves time—benefits all members of the industry proportionately.

TOMORROW'S HOMES contains more than 250 pages—profusely illustrated with photographs, working details, rafter tables, area, lineal foot and cubic yard tables. It shows how to sell and build finished houses—in 17 to 30 days' time—houses of any size, any type!

The Precision-Built System of Construction is thoroughly tested. Some \$3,000,000 of *architect-designed*, Precision-Built Homes have already been erected.

TOMORROW'S HOMES will be issued in March. Normally priced at \$10.00 per copy, it is *privileged* to established architects, *without charge*. Make sure of your copy by sending us your reservation today. Please write on your professional letterhead. Only one copy to a firm.

HOMASOTE COMPANY
TRENTON . . . NEW JERSEY



BEAD CHAIN* FOR VENETIAN BLINDS

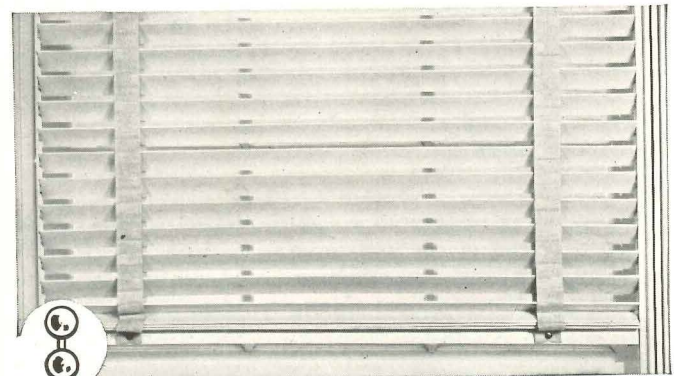

For Tilting Controls

The popularity of Venetian Blinds is steadily increasing, for the office and the home.

When applied to tilting devices BEAD CHAIN* eliminates the "Creeping" of controls.

BEAD CHAIN* can be used either for the full length of the blind or for the tilting device only, and then attached firmly to cord and tassel.

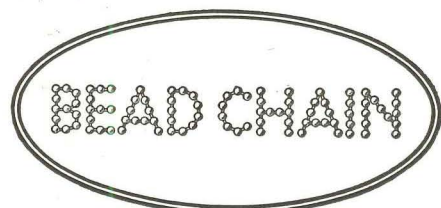

Trade Mark Reg. U. S. Pat. Off.

THE BEAD CHAIN MANUFACTURING CO.
53 MT. GROVE ST. BRIDGEPORT, CONN.

*Reg. U. S. Pat Off.

THE ONE-MAN SHEATHING

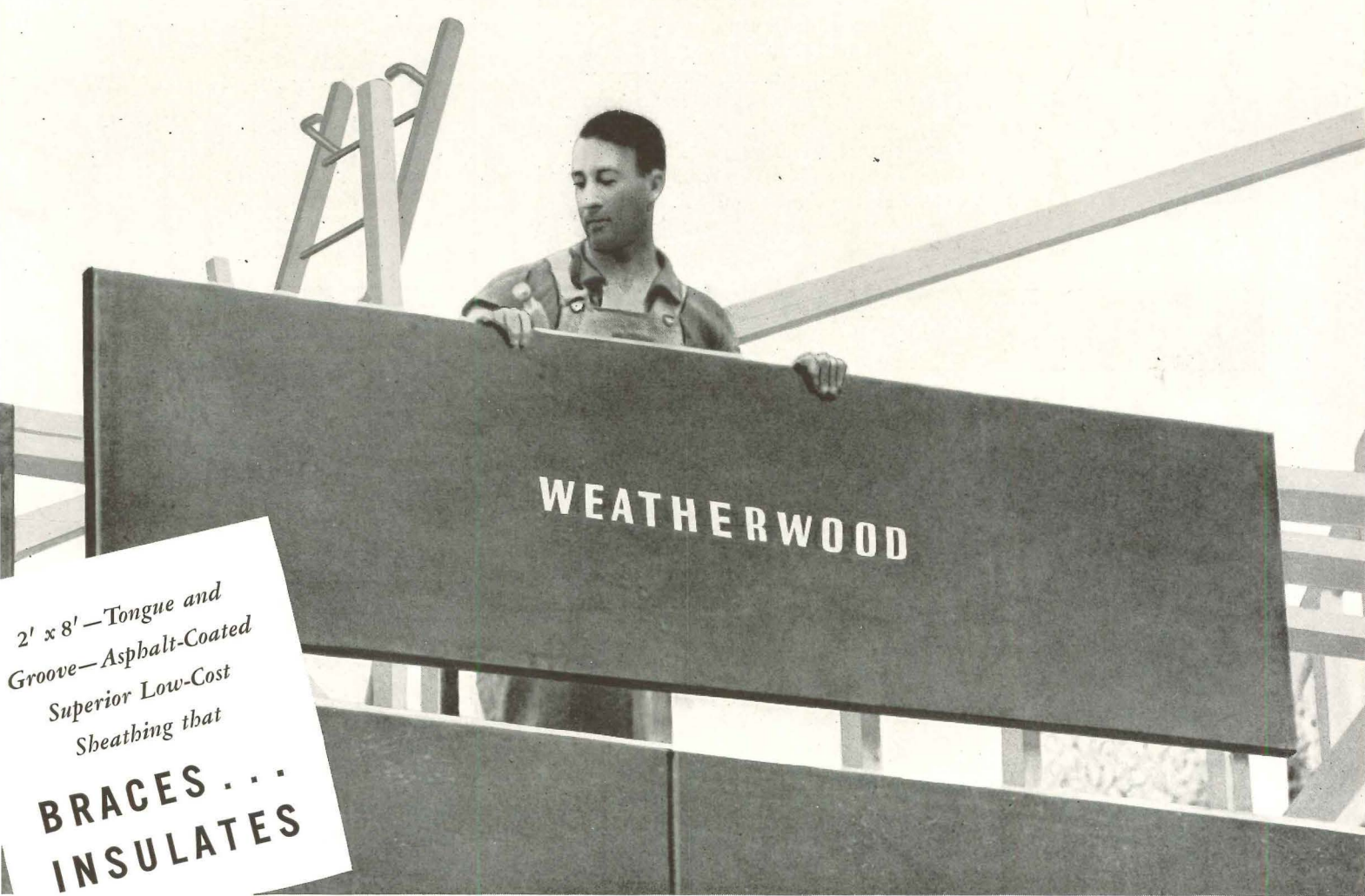

2' x 8'—Tongue and Groove—Asphalt-Coated Superior Low-Cost Sheathing that
**BRACES . . .
 INSULATES**

WEATHERWOOD

Look at these features of economy and good sense that Weatherwood* 2' x 8', Tongue and Groove, Asphalt-Coated Sheathing delivers!

It's a safe sheathing to handle on the scaffold—easier and faster to apply—cut-outs for doors and windows are made in place—tongue-and-groove

edges to assure tight joints—there's less waste—framing is always in sight (mis-nailing is eliminated)—no headers are required—asphalt-coated for moisture and weather protection. Here's *superior* low-cost sheathing that *both* braces and insulates!

Say "USG 2' x 8' Sheathing" on

your specifications. That's assurance of strong bracing, efficient insulation and *low cost!* Fill out and return the coupon below for full details.



UNITED STATES GYPSUM CO.
 300 West Adams Street, Chicago, Ill.
 Please send full details on USG Weatherwood 2' x 8' Insulating Sheathing.

Name

Address

City.....State.....AR-3

UNITED STATES GYPSUM COMPANY

300 West Adams Street, Chicago, Illinois

*Registered Trade-Mark

NOW you can specify St. Charles UNI-BILT STEEL Kitchens for small homes and low-rental apartments without increasing the cost →



THIS PLAN BOOK
 one architect writes, "is just what we have been looking for." Illustrates efficient arrangement of cabinets, counters, sink, range and refrigerator for "L" or "U" or straight line kitchen layouts... to fit a wide range of building budgets. Sent FREE, write for Plan Book AR-39.

The chief obstacle to having STEEL kitchen cabinets of *quality* in small homes and low-rental apartments has been the element of cost. Now you can specify St. Charles UNI-BILT steel kitchens and keep well within the building budget. Actual figures—given in the circular mentioned below—will surprise you.

In recent months, St. Charles STEEL kitchens have been used in several large apartment projects and small home developments. Owners say this feature was an important factor in breaking records for quick rentals and sales. Home owners and tenants want STEEL kitchens of St. Charles quality because they are sanitary, easy to keep clean, quiet in operation, smart in appearance, never warp or shrink.

The St. Charles UNI-BILT kitchen illustrated above is furnished in eight popular sizes from 90" to 132" in length with spacious wall cabinets 45" high—complete with sink, and choice of linoleum,



No. 120 UNI-BILT Kitchen—10'-0" long—with Linoleum Sink

porcelain enamel, or stainless steel continuous sink top and work surface. Full details with prices and instructions for easy installation are given in our new circular. Write for a copy today—ask for UNI-BILT circular AR-303. Address St. Charles Mfg. Co., St. Charles, Ill.

St. Charles Steel Kitchen Cabinets

Modern Restaurants

use

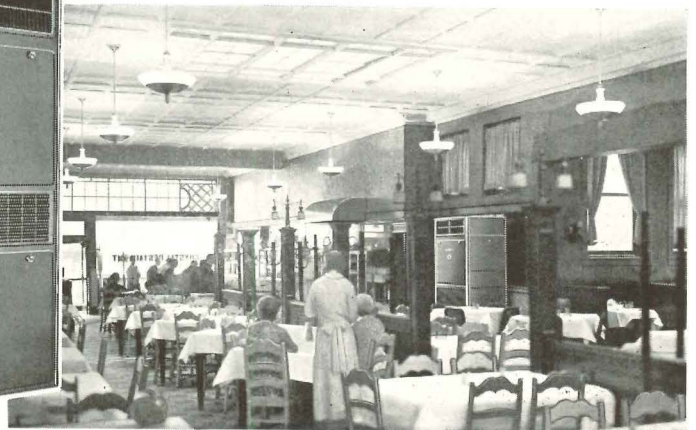
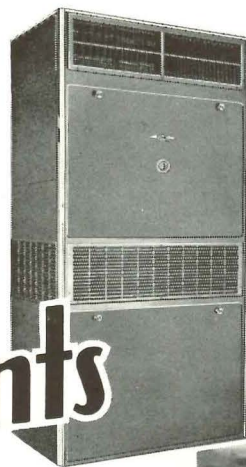

And find they bring all the advantages of quick installation, quietness, large capacity in small space, portability, and economy. Backed by 57 years of Frick experience in refrigerating, air conditioning and ice making work. Get full details about these profit-earning Conditioners today: write, wire or phone FRICK COMPANY, Waynesboro, Penna.

Unit Air Conditioners

ARCHITECTURAL RECORD

Extra Dividends

in
**PERMANENCE
DURABILITY
and SAFETY**



● An efficient—and lastingly efficient plumbing or heating piping system is one of the most vitally important factors in any home, or in any building where a conducting system is required. It is the actual nerve center upon which the very livability of the dwelling depends—and this becomes more and more apparent after some years of service.

Practically any piping material may be satisfactory for a limited time—but the question is—HOW GOOD WILL IT BE AFTER FIVE OR TEN YEARS UNDER ACTUAL LIVING CONDITIONS? Then comes the real test of a piping system, and that is when copper piping proves its worth beyond question—and goes on proving it with year after year of efficient trouble-free service.

Copper has long been recognized as the most durable of metals for piping purposes. There are authentic cases on record where it has lasted for hundreds of years and, with the exception of a slight tarnish, just as serviceable as when first installed.

STREAMLINE Copper Pipe connected with STREAMLINE Fittings assures a piping installation that incorporates tremendous resistance to rust, clogging and vibration. More than that, its cost is little, if any higher than materials that corrode and leak after a few years of service.

STREAMLINE Copper Pipe conducts hot water quicker and with less heat loss than ferrous piping. It requires less room to install, has no threaded joints to leak and is the home owner's insurance against plumbing repair bills. Like all good things, STREAMLINE has many imitations but no equals. Specify genuine STREAMLINE. Insist upon its being used.

STREAMLINE
PIPE AND FITTINGS DIVISION
MUELLER BRASS CO.
PORT HURON, MICHIGAN

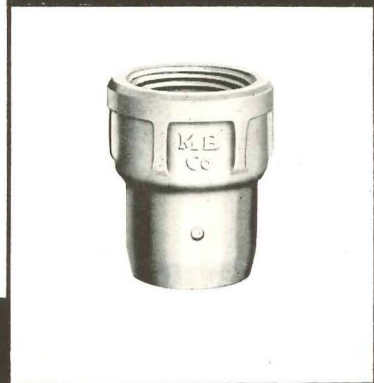
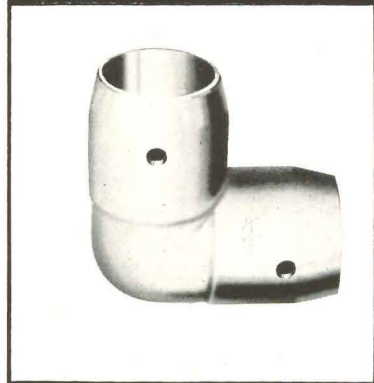

Cabot-Stained Houses



Architect,
Edward Sears Read,
Boston.



Architect,
Jerome B. Foster,
Winchester, Mass.



Architect,
Willis Mills,
New York City

For certain types of architecture, and certain settings, nothing can take the place of Cabot's Stains—manufactured and continuously improved for more than half a century. The texture-revealing *creosote* stains penetrate and preserve the wood, keeping it in top condition for years. The new *heavy-bodied* stains give a more opaque, uniform finish, and are especially useful in remodeling and for use on old or weather-beaten surfaces.

FREE BOOKLET—Stained Houses

Shows pictures of many prize winning houses finished with Cabot's Stains. Contains full information. Write for your copy today. Samuel Cabot, Inc., 1282 Oliver Bldg., Boston, Mass.

Cabot's Shingle Stains

CREOSOTE

HEAVY-BODIED

The Art Director tore his hair,
"This drawing's smudgy, have a care—
Before you draw another sketch
Remember this, untidy wretch—
'Castell's' the only pencil made
That does not flake, my fine young blade!"

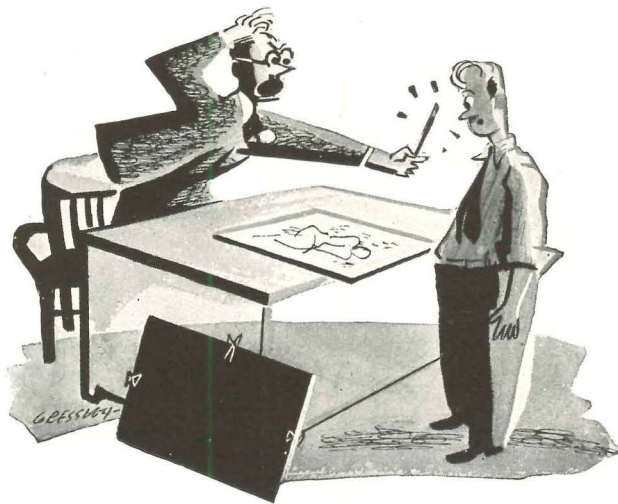

WE WANT to let you in on a trade secret: When a competitor tries to market a drawing pencil do you know what he frequently uses as a basis of comparison? He says, "Mr. Dealer, this pencil is almost as good as 'Castell'!" In other words, the trade itself is agreed that "Castell" is the world's best pencil, the STANDARD for comparing others. For only a few pennies more you can work with "Castell" instead of a pencil almost as good. This trifling difference in cost gives you the greatest graphite purity known to science, a pencil that does not scratch, flake or smudge, resists 6 lbs. writing pressure and has an unvarying scale of 18 degrees. To do your best work it's logical to use the best pencil you can get.

A. W. FABER, INC. • NEWARK, NEW JERSEY



WORLD'S FINEST DRAWING PENCIL—NONE HIGHER PRICED IN AMERICA

**A.W. FABER-
CASTELL**

DRAWING PENCIL IN THE METAL BOX

15¢ each ★ \$1.50 per dozen

ARCHITECTURAL RECORD

"Carrara" Means Only One Type of Finish...the Best!

Every Piece of Carrara Structural Glass Produced Has A Mechanically Ground And Polished Finish.

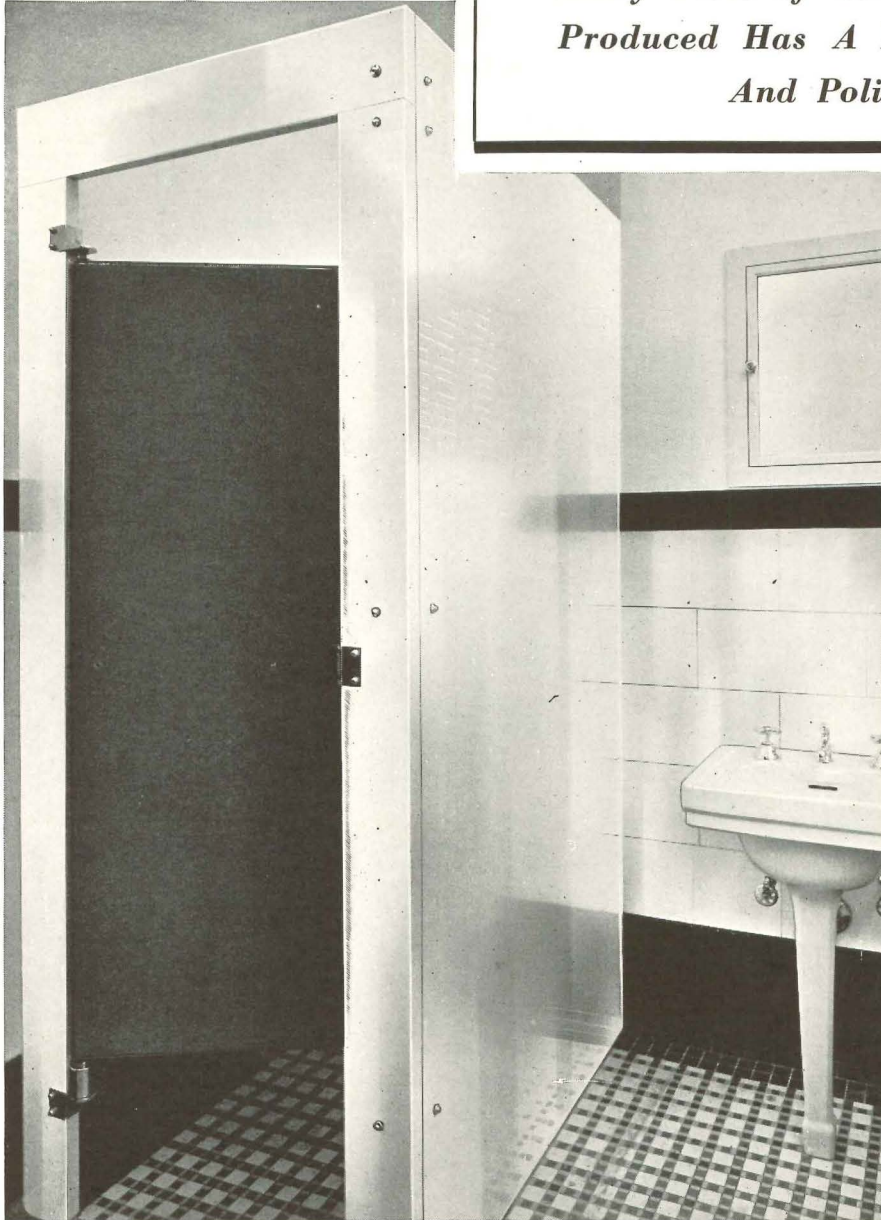

A GROUND AND POLISHED FINISH means accurate reflections, eye-catching beauty. Notice how this toilet room of Carrara stamps the building as modern and desirable.

A MECHANICALLY ground and polished finish like that of the finest plate glass, identifies Carrara as a top-quality structural product. This finish gives Carrara unusual beauty, mirror-like reflectivity.

And Carrara possesses other vitally important advantages as well. For it will not check, stain or craze. Its vibrant color tones do not fade. It presents no maintenance problem. An occasional wiping with a damp cloth keeps Carrara always bright and sparkling. Essential, too, for buildings that must stay modern: it does not absorb odors. Toilet rooms of Carrara never betray a building's age.

This modern material serves exceptionally well for toilet room stiles and partitions, for wainscoting . . . for countless practical and decorative uses. An expanse of Carrara, strategically placed, gives dignity, beauty, tenant appeal to any building. And in all its varied thicknesses, Carrara offers the same qualities. Every piece assures permanence, accurate reflectivity and low-cost maintenance. Get all the facts. Send your request for our free booklet, "Carrara, the Modern Structural Glass," to the Pittsburgh Plate Glass Company, 2103-9 Grant Building, Pittsburgh, Pa.

Distributed by

PITTSBURGH PLATE GLASS COMPANY

and by W. P. Fuller & Co. on the Pacific Coast



WITHIN EASY REACH - Always

FOR INFORMATION

Complete information on major Grinnell products and services is within easy reach in the current editions of Sweet's Catalog File.

**AUTOMATIC FIRE
PROTECTION SYSTEMS**

**THERMOLIER — THE
GRINNELL UNIT HEATER
WITH 14 SUPERIOR POINTS**

PREFABRICATED PIPING

WELDING FITTINGS

PIPE HANGERS

HEATING SPECIALTIES

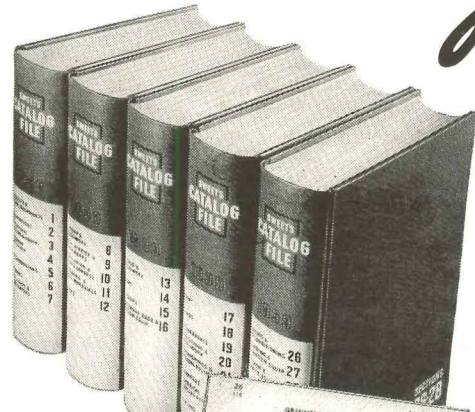

FOR SERVICE

Seven strategically-located plants, thirteen branch warehouses and thirty-four sales offices, mean convenient facilities for engineering advice and *complete* piping service. Specify Grinnell *whenever piping is involved*. Grinnell Company, Inc., Executive Offices, Providence, R. I. Branch offices in principal cities.

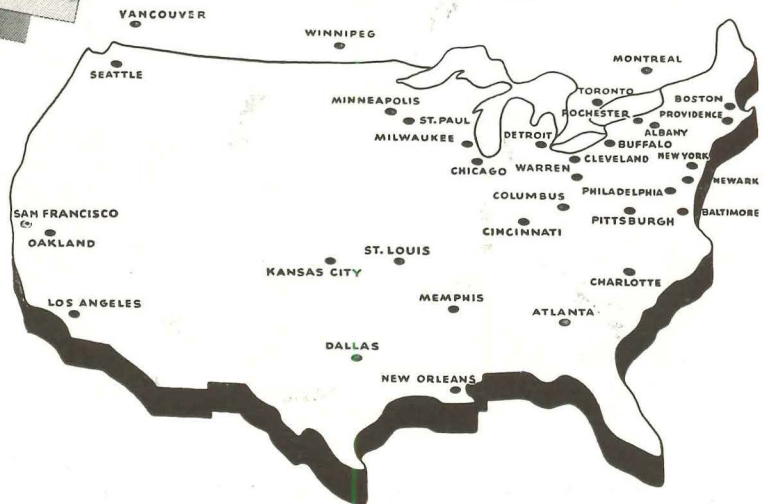

GRINNELL

WHENEVER PIPING IS INVOLVED

1299

INSTANTLY ACCESSIBLE

Catalogs

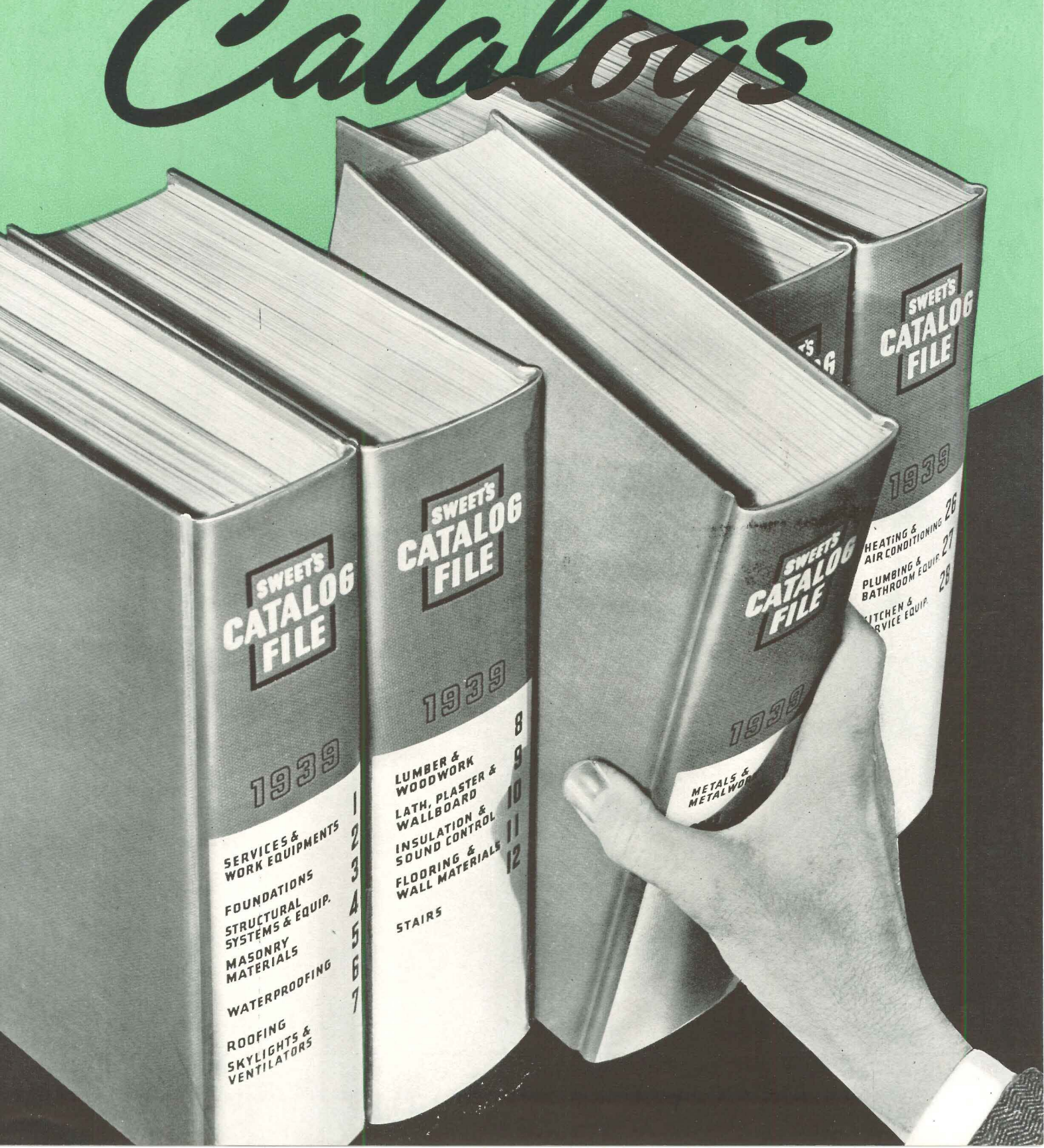

accurate
METAL WEATHER STRIPS
FOR WINDOWS AND DOORS

ADLAKE WINDOWS
ALUMINUM BRASS
BUILDING INDUSTRY
The ADAMS - WESTLAKE COMPANY

AEROCRETE
LIGHTWEIGHT CONCRETE

LUOLITE
IN STAINLESS STEEL

Safety!

Terro-Therm
METAL INSULATION FOR HOMES

AGP
HEATING, HOT WATER, AIR CONDITIONING APPLIANCES

ANACONDA
Handbook OF ELECTRICAL WIRE AND CABLE
ANACONDA WIRE & CABLE COMPANY

Anderson
COMPLETE WINDOW UNITS
CASEMENT, HARBORLINE, BAREMET, WINDOWS, BARRIERS, WINDOW

ARMORED CONCRETE and STANDARD CONSTRUCTION CASTINGS

ARMED FLOORS for Homes

ARMSTRONG'S INSULATION AND INTERIOR FINISHES
ARMSTRONG CORK COMPANY
BUILDING MATERIAL DIVISION - LANCASTER, PENNSYLVANIA

BARBER GEMSCO
TRIFIBER LATE ASPHALT PRODUCTS
Barber Asphalt Corporation

GREEN and REGISTERS
BARBER-THOMAS COMPANY
Lancaster, Pa.

REFERENCE MANUAL
for Architects and Engineers
WILEY-INTERSCIENCE
PLANNING, MEASURING, ESTIMATING, RECORDING, REPORTING

BAYLEY
STEEL WINDOWS - STEEL DOORS AND OPERATORS
THE WILLIAM BAYLEY COMPANY

BECKLEY-CARDY COMPANY CHICAGO
SCHOOL EQUIPMENT
CLASSROOM SEATING 3
ASSEMBLY CHAIRS 10
OFFICE FURNITURE 12
BLACKBOARDS 15
BULLETIN BOARDS 15
WINDOW SHADES 15
LABORATORY FURNITURE 15
LIBRARY FURNITURE 23
CATALOG NO. 118

Metal Lath
BUILDING ACCESSORY PRODUCTS AND STEEL PLASTERING COMMODITIES
BERLOY
Metal Lath

BIRD
BUILT-UP ROOFING
BIRD PRODUCTS
1939

CHROMALIN
Resilient Floor Coverings

BRASC
STORE FROM

BRUCE
Architectural Drawings and Specifications
BRUCE CO.

GAS HEATING AND AIR CONDITIONING EQUIPMENT
BRYANT
THE BRYANT COMPANY
1939

The BURNHAM Complete Line of Heating Equipment and Accessories
Burnham Boiler Corporation

CAMPBELL METAL WINDOWS
CAMPBELL METAL WINDOW

ROOFING
Bryant

MASTER SPECIFICATIONS
Carey
BUILT-UP ROOFING

1,067 COMPANIES

have filed buying information
on their products and services
in the 1939 Sweet's Catalog File
for the building market:

A

- ★ Accurate Metal Weather Strip Co.
Acker & Man, Inc.
Ackerman-Johnson Co.
Acme Asbestos Covering & Flooring Co., Inc.
Acme Bulletin & Directory Board Corp.
Acme Metal Products Corp.
Acme Steel Co.
Acorn Wire and Iron Works
Acoustipulp, Inc.
Adam, Frank, Electric Co.
★ Adams & Westlake Co.
Adensite Co., Inc.
Adjustable Louver Corp.
Æolus Dickinson Industrial Div. Paul Dickinson, Inc.
★ Aerocrete Corp. of America
Aeroshade Co.
Aetna Steel Products Corp.
Airolite Co.
Akins Sales Co., Inc.
Alberene Stone Corp. of Virginia
Alfol Insulation Co., Inc.
★ Allegheny Ludlum Steel Corp.
Allen Corp.
Allen, W. D., Mfg. Co.
Allith-Prouty Inc.
All-Metal Partition Co., Inc.
Allmetal Weatherstrip Co.
All-Steel-Equip Co., Inc.
Aluminum Co. of America
Aluminum Cooking Utensil Co.
★ American Abrasive Metals Co.
American Air Filter Co., Inc.
American Asphalt Roof Corp.
American Automatic Electric Sales Co.
American Blower Corp.
American Blue Stone Co.
American Brass Co.
American Bronze Co.
American Cabinet Hardware Co.
American Chain Div. American Chain & Cable Co., Inc.
American Chimney Corp.
American Crayon Co.
American Cyanamid & Chemical Corp.
American District Telegraph Co.
★ American Flange & Mfg. Co., Inc.
American Foundry & Furnace Co.
American-Franklin-Olean Tiles, Inc.
★ American Gas Products Corp.
American Lumber & Treating Co.
American Mason Safety Tread Co.
American Mast & Spar Corp.
American-Moninger Greenhouse Mfg. Corp.
American Plywood Corp.
American Sanitary Partition Co.
American Sheet Metal Works
American Steel Furniture Co.
American Steel & Wire Co.
American Terra Cotta Corp.
American Terrazzo Strip Co.
American 3 Way-Luxfer Prism Co.
American Tile & Rubber Co.
American Window Glass Co.
American Zinc Institute Inc.
★ Anaconda Wire & Cable Co.
Anchor Post Fence Co.
★ Andersen Corp.
Anemostat Corp. of America
Angier Corp.
Ankortite Products, Inc.
Anthony Company
Anti-Hydro Waterproofing Co.
Appalachian Hardwood Mfrs. Inc.
Appalachian Marble Co., Inc.
Aquabar Waterproofing Products, Inc.
Arch Roof Construction Co., Inc.
Arex Co.
Arkansas Soft Pine Bureau
Arketex Ceramic Corp.
★ Armored Concrete Corp.
Armstrong Co.
★★ Armstrong Cork Products Co.
Arnesto Paint Co., Inc.
Arrow-Hart & Hegeman Electric Co.
Art Metal Construction Co.
Artstone Rocor Corp.
Asher & Boretz, Inc.
Astrup Co.
Atchison Revolving Door Co.
Aten Sewage Disposal Co., Inc.
Athey Co.
Atlantic Steel Co.
Atlantic Terra Cotta Co.
Atlantis Steel Products Corp.
Atlas Mineral Products Co. of Pennsylvania
Atlas Supply Co.
Auburn Foundry, Inc.
Auer Register Co.
Automatic Devices Co.
Automatic Nut Co., Inc.

B

- B & T Floor Co.
Babcock-Davis Corp.
Badger Wire & Iron Works, Inc.
Baker Ice Machine Co., Inc.
Bankers Electric Protective Assn.
★ Barber Asphalt Co., Inc.
★ Barber-Colman Co.
Barland Weatherstrip Material Co.
Barnes & Jones Inc.
Barnett Canvas Goods & Bag Co., Inc.
Bar-Ray Products, Inc.
Barrell, William L., Co., Inc.
★ Barrett Co.
★ Bayley, William, Co.

COVER CATALOG

Please see note on last page

This list continued on
second page following

Catalogs pre-filed in Sweet's are ALWAYS INSTANTLY ACCESSIBLE

- Bead Chain Mfg. Co.
Beaton & Cadwell Mfg. Co.
Beaton & Corbin Mfg. Co.
★Beckley-Cardy Co.
Beckwith Elevator Co., Inc.
Belden Brick Co.
Bell Telephone System
Benjamin Electric Mfg. Co.
Bennett Fireplace Co.
Berger Brothers Co.
★Berger Mfg. Div. Republic Steel Corp.
Bergmann, H. H. W., & Co.
Berry Brothers, Inc.
Bessler Disappearing Stairway Co.
Best Register Co.
Bethlehem Steel Co.
Better Bilt Door Co.
Bilco Mfg. Co.
Billings-Chapin Co.
★Bird & Son, inc.
Blake Specialty Co.
Blank, Frederic, & Co., Inc.
Blaw-Knox Co.
Blaw-Knox Sprinkler Div.
Bliss Steel Products Corp.
Blue Ridge Glass Corp.
Bobrick Mfg. Corp.
Bohn Aluminum & Brass Corp.
Bommer Spring Hinge Co.
Boosey, Norman, Mfg. Co.
Boro Wood Products Co.
Boston Lightning Rod Co.
Boston Varnish Co.
Bostwick-Goodell Co.
Bostwick Steel Lath Co.
Bradley Washfountain Co.
Brasco Mfg. Co.
Breeze Corp., Inc.
Briar Hill Stone Co.
Bridgeport Brass Co.
Bright, H. V., Turn Stile Co.
Bright Light Reflector Co., Inc.
Brisk Waterproofing Co.
Brownell Co.
Bruce, E. L., Co.
Bruner, P. M., Granitoid Co.
Brunswick-Balke-Collender Co.
- Bryant Electric Co.
★Bryant Heater Co.
Buckingham-Virginia Slate Corp.
Buffalo Forge Co.
Builders' Cushion Joint Co.
Bull Dog Floor Clip Co.
Burkett Lightning Rod Co.
Burlington Venetian Blind Co.
★Burnham Boiler Corp.
Burrowes Corp.
Burt Mfg. Co.
Byers, A. M., Co.
Byrne Doors, Inc.
- C**
- Cabot, Samuel, Inc.
Calbar Paint & Varnish Co.
Caldwell Mfg. Co.
Caldwell, W. E., Co., Inc.
California Redwood Assn.
California Stucco Products Co.
★Campbell Metal Window Corp.
Canton Drop Forging Co.
Canton Foundry & Machine Co.
Capehart, Inc.
Capital Elevator & Mfg. Co.
Capitol Bronze Corp.
Capitol Mail Chute Corp.
Carbolineum Wood Preserving Co., Inc.
★★★Carey, Philip, Co.
Carlson Building Specialties
Carlyle Tile Co.
Carney Co.
★Carrier Corp.
Carthage Marble Co.
Cartier, M. N., & Sons Co.
Case, W. A., & Son Mfg. Co.
★Casement Hardware Co.
Cast Stone Institute
★Ceco Steel Products Co.
Celcure Southern Corp.
★★★Celotex Corp.
Cemline Corp.
- Central Commercial Co.
Central Wire and Iron Works
Century Brass Works, Inc.
Century Fan & Ventilator Co.
Century Lighting, Inc.
Ceresit Waterproofing Corp.
★★★Certain-teed Products Corp.
Chamberlin Metal Weather Strip Co., Inc.
Chase Brass & Copper Co., Inc.
Chelsea Elevator Co.
Cheney Co.
Chicago Dryer Co.
Chicago Hardware Foundry Co.
Chicago Spring Hinge Co.
Church, C. F., Mfg. Co.
Cincinnati Fly Screen Co.
Cincinnati Iron Fence Co., Inc.
Clancy, J. R., Inc.
★Clarage Fan Co.
Clark, R. W., Mfg. Co.
Clay Equipment Corp.
Claycraft Co.
Cleveland Lock Works
Clinton Metallic Paint Co.
Coburn Trolley Track Co.
Cohoes Rolling Mill Co.
Cold Spring Granite Co., Inc.
Coleman Lamp & Stove Co.
Colonial Fireplace Co.
Colonial Lumber Specialties, Inc.
Columbia Metal Box Co.
★Columbia Mills, Inc.
Columbia Radiator Co.
Columbus Coated Fabrics Corp.
Combo Corp.
★Combustioneer, Div. Steel Products Engineering Co.
Compound Injector and Specialty Co.
Compound and Pyrono Door Co.
Concrete Plank Co., Inc.
Concrete Steel Co.
Condensation Engineering Corp.
★Congoleum-Nairn Inc.
Conkling Armstrong Terra Cotta Co.
- ★Consolidated Expanded Metal Cos.
Continental Car-Na-Var Corp.
Continental Clay Products Co.
Cork Import Corp.
★Cork Insulation Co., Inc.
Cornell Iron Works, Inc.
Corning Glass Works
Corry Metal Corp.
Covert, H. W., Co.
Crampton-Farley Mfg. Co.
★Crane Co.
Creo-Dipt Co., Inc.
Crex Patent Column Co.
★Crittall-Federal, Inc.
Croissant Machine Works
Croft Steel Windows, Inc.
Cromar Co.
Crooks, W. D., & Sons
Cuprinol Inc.
Curtis Companies Service Bureau
Curtis Lighting, Inc.
Curtis Refrigerating Machine Co.
Custodis, Alphons, Chimney Construction Co.
Cut Stone Assn. of Indiana
Cutler Mail Chute Co.
Cyclone Fence Co.
- D**
- ★Dahlstrom Metallic Door Co.
Davidson Enamel Products, Inc.
Day-Brite Lighting Inc.
Dayton Pump & Mfg. Co.
Deagan, J. C., Inc.
DeBothezat Ventilating Equipment Div. American Machine & Metals, Inc.
Decatur Iron & Steel Co.
★Delco-Frigidaire Conditioning Division, General Motors Corp.
Del Turco Bros., Inc.
Deming Co.
Dennis, W. J., & Co.
Detroit Lubricator Co.

COVER CATALOG

please see note on last page

*This list continued on
second page following*



Catalogs filed in Sweet's are UP TO DATE— obsolete information is automatically eliminated

★Detroit Show Case Co.
★Detroit Steel Products Co.
Detroit Stoker Co.
Devoe & Reynolds Co., Inc.
Diamond Mfg. Co.
Diebold Safe & Lock Co.
Dieterich Steel Cabinet Corp.
Dixon, Joseph, Crucible Co.
★Dodge, F. W. Corp.
Dolge, C. B., Co.
Domestic Hill Laundry
Equipment Co., Inc.
★Donley Brothers Co.
Doran Co.
★Douglas Fir Plywood Assn.
Doyle, John M.
Dravo Corp.
Driwood Corp.
Drouvé, G., Co.
Dubois Fence & Garden Co.,
Inc.
★Dunham, C. A., Co.
Duplex Hanger Co.
Duplex Inc.
Duplex Incinerator Div. of the
Consolidated Iron-Steel Mfg.
Co.
du Pont de Nemours, E. I., &
Co., Inc.
Durabilt Steel Locker Co.
Duraflex Corp.
Duriron Co., Inc.
Duro Co.
Durr, A., & Co.
Dusing & Hunt, Inc.

E

★Eagle-Picher Sales Co.
Eastern Terra Cotta Co.
Ebeo Mfg. Co.
Econ-O-Col Stoker Div. Cotta
Transmission Co.
Economy Pumps, Inc.
Edison General Electric
Appliance Co., Inc.
Edwards and Co., Inc.
Edwards Mfg. Co.
Ehret Magnesia Mfg. Co.
Elaterite Paint & Mfg. Co.

Electrol Incorporated
Elevator Supplies Co., Inc.
Elgin Stove & Oven Co.
Elhide Co.
Elian, Frank, & Co.
Elkay Mfg. Co.
Elkhart Brass Mfg. Co.
★Ellison Bronze Co., Inc.
Ellison Louvre Co., Inc.
Emerson Electric Mfg. Co.
Empire Varnish Co.
Enamel Products Co.
Energy Elevator Co.
Equal-Aire Incinerator Div.
Sargent Building Specialties
Co.
Erie Enameling Co.
Erikson Electric Co.
Ernst, Charles K., Inc.
Evans, W. L., Co.
Everhard Mfg. Co.
Everseal Mfg. Co., Inc.
Everson Mfg. Co.
Ewing Incinerator Co.
Excel Metal Cabinet Co., Inc.

F

Fairbanks, Morse & Co.
★Fairfacts Co., Inc.
Fairhurst, John T.
★Fanner Mfg. Co.
Faries Mfg. Co.
Farley & Loetscher Mfg. Co.
Farrar & Trefts Inc.
Fedders Mfg. Co.
★Federal-American Cement
Tile Co.
Federal Seaboard Terra Cotta
Corp.
Ferro-Co Corp.
★Fiat Metal Mfg. Co.
Filtrine Mfg. Co.
Finishing Lime Assn. of Ohio
Finnell System, Inc.
★Fir-Tex Insulating Board Co.
Fiske, J. W., Iron Works
★Fitzgibbons Boiler Co., Inc.
Fletcher, H. E., Co.

★Flintkote Co.
Flour City Ornamental Iron
Co.
Flush-Metal Partition Corp.
Flynn, Michael, Mfg. Co.
Forman Co.
★Formica Insulation Co.
Foster, Guy C., Inc.
Fourco Glass Co.
Fox Furnace Co.
Frantz Mfg. Co.
Frederick Iron & Steel Co.
Frick Co.
Friedrich, E. H., Co.
Fries and Son Steel Construc-
tion and Engineering Co.
Fulton Sylphon Co.

G

Gail, G. W., Inc.
Galloway Terra Cotta Co.
Garcy Reflectors Div. of
Garden City Plating &
Mfg. Co.
Garden City Plating & Mfg. Co.
★Gaylord Bros., Inc.
General Alloys Co.
★General Bronze Corp.
General Controls Co.
★General Electric Co.
General Insulation & Mfg. Co.
General Sheet Metal Works,
Inc.
Gerity-Adrian Mfg. Corp.
Germain Mfg. Co.
Gerstein & Cooper Co.
Getty, H. S., & Co., Inc.
Gibson & Kirk Co.
★Gilbert & Barker Mfg. Co.
Gillis & Geoghegan, Inc.
★Glazed Brick & Tile Institute
Gleason-Tiebout Glass Co.
★Glidden Co.
Goder, Joseph, Incinerators
Goldsmith Metal Lath Co.
Goodrich Electric Co.
★Goodyear Tire & Rubber Co.,
Inc.

Goss, John L., Corp.
Governale Bros., Inc.
Grand Rapids Hardware Co.
Granidur Products Co.
Granite Assn.
Grant Elevator Equipment
Corp.
Grant Pulley and Hardware Co.
★★Grinnell Co., Inc.
Guastavino, R., Co.
Gullborg, John S., Mfg. Co.
Guth, Edwin F., Co.

H

H. L. G. Co.
Hachmeister-Inc.
★Hallenscheid & McDonald
Hamilton Mfg. Co.
Hamlin, Irving
Hamm, S. H., & Son
Hammond Instrument Co.
Hansell-Elcock Co.
★Harbor Plywood Corp.
Hardwood Products Corp.
Harrington & King Perforating
Co.
Harris Mfg. Co.
Harrison-Weise Co.
Hart & Cooley Mfg. Co.
Hart Mfg. Co.
Hartmann-Sanders Co.
Hartshorn, Stewart, Co.
Haskelite Mfg. Corp.
Haslett Chute and Conveyor
Co.
Hastings & Co.
★Hastings Pavement Co.
★Hauserman, E. F., Co.
Hausman Steel Co.
Hazard Insulated Wire Works,
Div. of Okonite Co.
Healy-Ruff Co.
Heatilator Co.
Heil Co.
Henderson Bros.
Hendrick Mfg. Co.
Hermann & Grace Co.



INTERNATIONAL REVOLVING DOORS

Johns-Manville SOUND CONTROL

JOHNS-MANVILLE
Roofed
BUILT-UP ROOFS

ALUMINUM SHOPS
TRANSITE WALLS

JOHNSON WINDOW Screens

JOHNSON
Automatic Temperature and Humidity CONTROL

J&L JUNIOR BEAM FLOORS
FOR RESIDENCES SCHOOLS AND OTHER LIGHT OCCUPANCY BUILDINGS

Social PRODUCTS
STANDARD OF SERVICE
HEAVY MANUFACTURING CO.

Kawneer
DOOR FRONTS

Kawneer

KINNEAR
ELECTRICAL SUPPLY

KOPPERS Specifications

LAWSON BATHING CABINETS
THE L. LAWSON COMPANY
NEW YORK, N. Y.

LOF
Glass
SHELL BROWN FORD

Versatility in TERRAZZO
with DIVIDING STRIPS

Marlite
FOR CREATING BEAUTIFUL INTERIORS

MERKIN PAINTS AND ARCHITECTURAL FINISHES
MERCIN PAINT COMPANY, INC. NEW YORK

MASTER METAL WEATHERSTRIPS

MASTER BUILT PRODUCTS

Genuine
MASONITE TEMPERED PRESWOOD
WOODWORK FLOOR BOARDING
1939
MASONITE Corporation
1111 Washington Street, CHICAGO, ILLINOIS

MASONITE
STRUCTURAL INSULATION
MASONITE CANOE-MASONITE DIAGONAL
INSULATING LATH-QUARTERBOARD
PRESWOOD TEMPTILE
PRESWOOD AND TEMPERED PRESWOOD
1939
MASONITE Corporation
1111 Washington Street, CHICAGO, ILLINOIS

MILCOR MANUAL
FIREPROOF BUILDING PRODUCTS
MILCOR STEEL COMPANY

PROVERITZ
THE MILLS COMPANY, 945 Weybide Rd., Cleveland
Established in 1877

Miami CAREY COLONIAL Bathroom Cabinets
Bathroom Accessories and Mirrors
Qualifying the American Bathroom

Mesker METAL WINDOWS
SINCE 1879

FERROMETA
PARTIAL MODERN BUILDING

Catalogs in Sweet's contain **BUYING INFORMATION** specially designed for building professionals

★Herron-Zimmers Moulding Co.
Hess Warming & Ventilating Co.
Hetson-Sommers Co., Inc.
Hetzel Roofing Products Co.
Higgin Products, Inc.
Hill, C. V., & Co., Inc.
Hillyard Sales Co.
★Himmel Brothers Co.
★Hirschman, W. F., Co., Inc.
Hitchings & Co.
Hobart Mfg. Co.
Hockaday, Inc.
Hoegger, Inc.
Hoffman, Andrew
Hoffman Specialty Co., Inc.
Holland Furnace Co.
Holmes Products Co.
Holophane Co., Inc.
Holt Hardwood Co.
Homasote Co.
Hood, B. Mifflin, Co.
Hood Rubber Co., Inc.
★Hope's Windows Inc.
Horn, A. C., Co.
Horn Folding Partition Co.
Houston Metal Products Div. of Vent-O-Lite Co.
Howie Co.
Hubbell, Harvey, Inc.
Huck-Gerhardt Co., Inc.
Hunt, Robert W., Co.
Huntington Laboratories, Inc.
Hussey, C. G., & Co.
Hydraulic-Press Brick Co.
Hydrolithic Waterproofing Co., Inc.
Hy-Test Cement Co.

I

Ideal Hanger Co.
Ideal Ventilator Co.
Ilg Electric Ventilating Co.
Illinois Bronze & Iron Works
★Imperial Brass Mfg. Co.
Inclinor Co. of America

Independent Register Co.
Indiana Foundry Co.
Indiana Limestone Corp.
Ingersoll-Rand Co.
Ingram-Richardson Mfg. Co. of Indiana, Inc.
Inland Steel Co.
★Insulite Co.
★International Boiler Works Co.
International Business Machines Corp., International Time Recording Div.
★International Revolving Door Co.
Interstate Shade Cloth Co.
Iron Fireman Mfg. Co.
Irving Subway Grating Co., Inc.
Ives, H. B., Co.

J

Jackson, Wm. H., Co.
James Lumber Co.
Jamestown Metal Corp.
Jamison Cold Storage Door Co.
Janes & Kirtland, Inc.
Jenkins Bros.
Jennison-Wright Co.
Jewel Electric & Mfg. Co.
★★★Johns-Manville
Johnson, Geo. W., Mfg. Co.
★Johnson Metal Products Co.
Johnson, S. C., & Son, Inc.
★Johnson Service Co.
Jones, Harold K., Co.
★Jones & Laughlin Steel Corp.
★Josam Mfg. Co.
Just Mfg. Co.

K

Kalman Floor Co., Inc.
Kane Mfg. Corp.
Kason Hardware Corp.
Kaustine Co., Inc.
★★★Kawneer Co.

Keasbey & Mattison Co.
Kelley Island Lime & Transport Co.
Kellogg, M. W., Co.
Kellogg Mann Corp.
Kennedy, David E., Inc.
Kentucky Metal Products Co., Inc.
Kerlow Steel Flooring Co.
Kerner Incinerator Co.
Ketcham, G. M., Mfg. Corp.
Kewanee Boiler Corp.
Kewaunee Mfg. Co.
Keystone Shower Door Co.
Keystone Varnish Co.
Kiesling, John W., & Sons, Inc.
Kimberly-Clark Corp.
King, E. & F., Co., Inc.
★Kinnear Mfg. Co.
Kiromac Mfg. Co.
Kitchen Maid Corp.
Kleystone Rubber Co., Inc.
Klemp, William F., Co., Inc.
Kliegl Bros.
Kloes, F. J., Inc.
Knappe & Vogt Mfg. Co.
★Knapp Bros. Mfg. Co.
Knight, Maurice A.
Knowles Mushroom Ventilator Co.
Koch Refrigerators, Div. of Koch Butchers Supply Co.
Kokomo Sanitary Pottery Corp.
Kompolite Co., Inc.
Kopp Glass, Inc.
★Koppers Co.
Kosmos Portland Cement Co., Inc.
Kraftile Co.
Kuhls, H. B. Fred

L

Lally Column Co.
Lamella Roof Syndicate, Inc.
Lamson Co.
Lastik Products Co., Inc.

Lathrop-Hoge Gypsum Construction Co.
★Lawson, F. H., Co.
Ledkote Products Co.
Lehman Sprayshield Co.
Lennox Furnace Co., Inc.
Leonard, P. C., Co.
Leonard Valve Co.
Levow, David
Lewis Asphalt Engineering Corp.
Lewis, Fred H., Co.
★Libbey-Owens-Ford Glass Co.
Lingo, John E., & Son, Inc.
Link-Belt Co.
Lith-I-Bar Co.
Locher & Co., Inc.
Lockstrip Mfg. Corp.
Logan Co.
Long Fir Gutter Co.
Lord & Burnham Co.
Louden Machinery Co.
Louisville Cement Co., Inc.
Lucke, William B., Inc.
Ludowici-Celadon Co.
Lundell-Eckberg Mfg. Co., Inc.
Lutton, Wm. H., Co., Inc.
Lynch, Kenneth, Inc.
Lyon, Conklin & Co., Inc.
Lyon Metal Products, Inc.

M

MacArthur Concrete Pile Corp.
MacDonald Hardware Mfg. Co.
Machinery Builders, Inc.
Macomber, Inc.
Mahogany Association, Inc.
Mahon, R. C., Co.
Majestic Co.
Majestic Flashing Co.
★Manhattan Terrazzo Brass Strip Co., Inc.
Manly Jail Works
Maple Flooring Mfrs. Assn.
Marbleoid, Inc.
Marcrome Art Marble Co.

COVER CATALOG

Please see note on last page

This list continued on
second page following



MODINE
Building, heating and air conditioning equipment for industrial, commercial and institutional applications.

Williamburg
EXPERIENCE, KNOWLEDGE, SKILL
OF A **MOHAWK**

MONITOR
OUTDOOR
CURTAINS
&
BLINDS
&
SHUTTERS

MOSAIC
CLAY-TILES

MYELLER
Heating and Air Conditioning
The New Catalog
The Most Complete
of Its Kind

JOINTITE
CORK PRODUCTS
MUNDT CORK CORPORATION
MUNDT & SONS

A Manual of STANDARD CONSTRUCTION for STOCK-SASH DOORS and FRAMES
PUBLISHED BY NATIONAL DOOR MANUFACTURERS ASSOCIATION, CHICAGO, ILL.

natco
50 YEARS
1887-1937
GLAZED STRUCTURAL FACING TILE

Gold Bond
HARDBOOK
CATALOG OF GOLD BOND
WALL AND CEILING
BUILDING MATERIALS
- 1939 -

Gold Bond
HARDBOOK
CATALOG OF GOLD BOND
WALL AND CEILING
BUILDING MATERIALS
- 1939 -

NATIONAL
Cabinets with Character

FLOORING
NATIONAL WOODS PRODUCT
FLOORING



LCN
Overhead - floor - surface
DOOR CLOSERS
LCN THE COMPLETE LINE OF CONCEALED AND SURFACE DOOR CLOSERS FOR EVERY PURPOSE

DETAILS AND DATA SCREEN INSTALLATIONS

DWENS-ILLINOIS
INSULATED
GLASS BLOCK

PARKER
BATHROOM
ACCESSORIES
CABINETS
MIRRORS
MERIDEN CORP.

PEELLE
DOORS
FREIGHT ELEVATOR - DOWNWATER - INDUSTRIAL ENTRANCE
THE PEELLE COMPANY - BROOKLYN, N.Y.

CORRUGATED WIRE GLASS
ORIGINAL BOLD
SCULPTURED, SAPPHIRE AND SILE WALL CONSTRUCTION
PITTSBURGH WIRE GLASS COMPANY
PITTSBURGH, PA.

glass blocks
CONVERT THE LIGHT-TRANSMITTING VALUE OF GLASS WITH THE REFLECTING VALUE OF A MIRROR WALL
PITTSBURGH CONCRETE CONSTRUCTION
PITTSBURGH, PA.

GLASS PRODUCTS
PITTSBURGH
PLATE GLASS COMPANY

PITTSBURGH PAINTS
Smooth as Glass
PITTSBURGH
PLATE GLASS COMPANY

PITTCO
STORE FRONT METAL
PITTSBURGH
PLATE GLASS COMPANY

MODERN HIGH USE PERMAFLECT
The Silvered Glass Reflectors with the Permanent
PITTSBURGH REFLECTOR CO.

POMEROY
ARCHITECTS' HANDBOOK OF PORTLAND CEMENT
POMEROY

CONCRETE INFORMATION
PORTLAND CEMENT ASSOCIATION

Catalogs in Sweet's give you the information you want —WHEN YOU WANT IT

- Market Forge Co.
Marsh Electro Chlorination Co., Inc.
Marsh Wall Products Co.
Masonite Corp.
Massachusetts Blower Div. of Bishop & Babcock Mfg. Co.
Master Builders Co.
Master Metal Strip Service
Masury, John W., & Son
Mathieson Alkali Works, Inc.
Matot, D. A.
Matthews, Jas. H., & Co.
Maximent Co.
May Oil Burner Corp.
McCormick Longmeadow Stone Co., Inc.
McCray Refrigerator Co.
McDonnell & Miller
McGann, T. F., & Sons Co.
McIntire, F. N., Brass Works
McKee Door Co.
McKeown Bros. Co.
McKinney Mfg. Co.
McMillen, R., Co.
McShane Bell Foundry Co.
Medart, Fred, Mfg. Co.
Medusa Portland Cement Co.
Meierjohn-Metalcrafts-Wengler, Inc.
Meneely Bell Co.
Mercoid Corp.
Merit Shower Cabinet Corp.
Merkin, M. J., Paint Co., Inc.
Mesker Bros. Iron Co.
Metal Clad Doors, Inc.
Metalace Corp.
Metropolitan Greenhouse Mfg. Corp.
Miami Cabinet Div., Philip Carey Co.
Micro-Westco, Inc.
Middleton Metal Products Co.
Midland Chemical Laboratories, Inc.
Midwest Concealed Bed Corp.
Milcor Steel Co.
Mills Co.
Milwaukee Stamping Co.
- Milwaukee Valve Co.
Minneapolis-Honeywell Regulator Co.
Minwax Co.
Mississippi Glass Co.
Mitchell Mfg. Co.
Modern Steel Equipment Co.
★Modine Mfg. Co.
Moeschl-Edwards Corrugating Co., Inc.
Mogul Corp.
★Mohawk Asbestos Shingles, Inc.
Monarch Metal Weatherstrip Corp.
Monroe, Lederer & Taussig, Inc.
Moore, P. O., Inc.
Morse Boulger Destructor Co.
★Morton Mfg. Co.
★Mosaic Tile Co.
Mosler Safe Co.
Motorstokor Div. Hershey Machine & Foundry Co.
Moulding, Thos., Floor Mfg. Co.
★Mueller, L. J., Furnace Co.
Muellermist Irrigation Co.
★Mundet Cork Corp.
Muralo Co., Inc.
Murphy Door Bed Co.
Murray Tile Co., Inc.
Mutschler Bros. Co.
Myers, F. E., & Bro. Co.
- N**
- N. S. W. Co.
Nailcrete Corp.
Nash Engineering Co.
National Chemical & Mfg. Co.
★National Door Mfrs. Assn., Inc.
★National Fireproofing Corp.
★★National Gypsum Co.
★National Lead Co.
★National Metal Products Co.
National Mortar & Supply Co.
National Naylegrip Co., Inc.
- National Oak Flooring Mfrs. Assn.
National Pipe Bending Co., Inc.
National Steel Partition Co., Inc.
National Store Fronts
National Terrazzo & Mosaic Assn.
National Tile Co.
★National Wood Products Div. Evans Products Co.
Natural Slate Blackboard Co.
Nessler Mfg. Co.
Never-Split Seat Co.
New Castle Products
New Jersey Fence Co.
New York Awning Co., Inc.
New York Silicate Book Slate Co., Inc.
Norquist Products, Inc.
North American Iron & Steel Co.
North Bangor Slate Co.
North Carolina Granite Corp.
Norton Co.
★Norton Door Closer Co.
★Norton Lasier Co.
-
- O'Brien Brothers Slate Co., Inc.
Ohio Hydrate & Supply Co.
Ohio Rubber Co.
★Orange Screen Co.
Ornamental Iron Work Co.
Otis Elevator Co.
Overhead Door Corp.
Overly Mfg. Co.
★Owens-Illinois Glass Co.
- P**
- Page Fence Assn.
Page & Hill Co.
Paine Co.
Paine Lumber Co., Ltd.
Palmer Products, Inc.
- Paraffine Cos., Inc.
★Parker, Charles, Co.
Parker Rust-Proof Co.
Parsons Co.
Partrick & Wilkins Co.
Pass & Seymour, Inc.
Passonno-Hutcheon Co.
Patterson-Kelley Co., Inc.
Pauly Jail Building Co.
Payne, F. S., Co.
Payne-Spiers Studios, Inc.
Peaslee-Gaulbert Paint & Varnish Co., Inc.
Pecora Paint Co., Inc.
★Peelle Co.
Peerless Mfg. Corp., Inc.
Penberthy Injector Co.
Penn Brass & Bronze Works
Penn Metal Co., Inc.
Penn Ventilating Co.
★Pennsylvania Wire Glass Co.
Penrod, Jurden & Clark Co.
Perey Turnstile Co.
Permutit Co.
Peterson and Neville, Inc.
Phelps Dodge Copper Products Corp.
Philgas Dept., Phillips Petroleum Co.
Philipp Mfg. Co.
Phoenix Glass Co.
Phoenix Ventilator Co.
Pitt, William R., Composite Iron Works
★Pittsburgh Corning Corp.
Pittsburgh Incinerator Co.
★★★Pittsburgh Plate Glass Co.
★Pittsburgh Reflector Co.
Pittsburgh Testing Laboratory
Plastic Products Co.
Pole and Tube Works, Inc.
★Pomeroy, S. H., Co., Inc.
Porcelain Metals, Inc.
Porcelain Products Co.
Porete Mfg. Co.
Porter, H. W., & Co., Inc.
★Portland Cement Assn.
Potts Ash Hoist Corp.

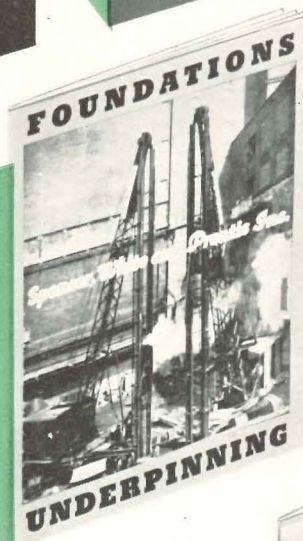
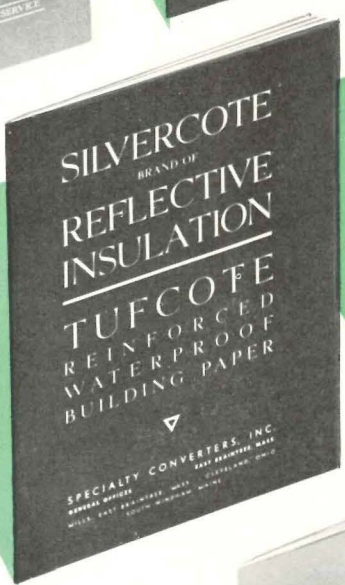
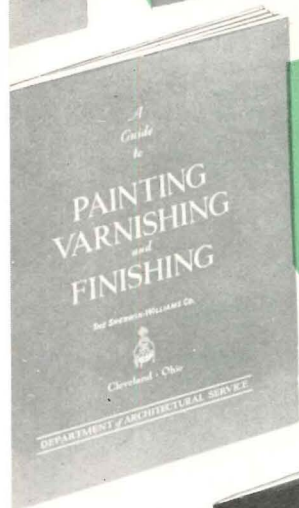
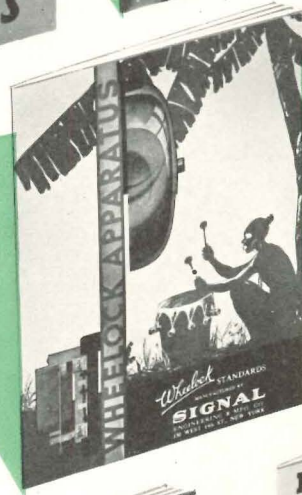
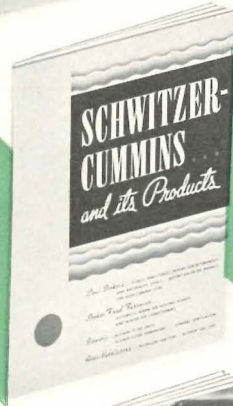
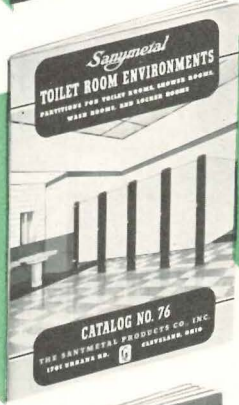
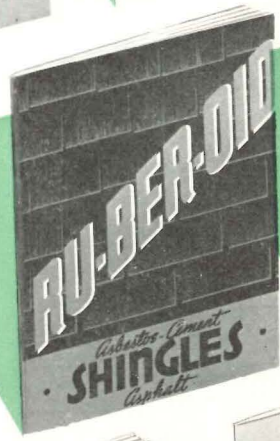
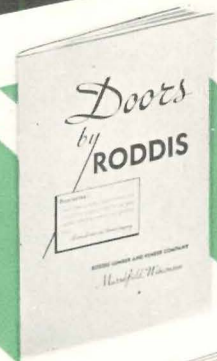
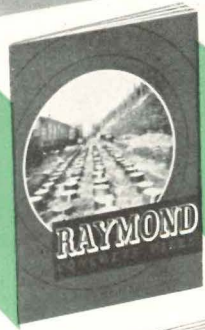
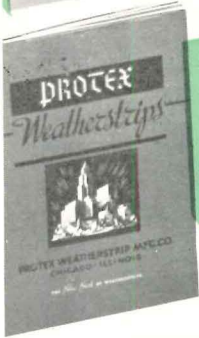

Sweet's MAKES IT EASIER

to compare, select, specify or buy

building materials and equipment

Powers Regulator Co.
 Pratt & Lambert-Inc.
 Pressed Prism Plate Glass Co.
 Procter & Gamble Co.
 ★Protex Weatherstrip Mfg. Co.
 ★Protexol Corp.
 Pryne & Co., Inc.
 Pullclean Towel Cabinet Co., Inc.
 Pullman Mfg. Corp.
 Puro Filter Corporation of America
 Pyramid Metals Co.
 Pyrofax Div., Carbide and Carbon Chemicals Corp.
 Pyroneel Co., Inc.

Q

Quaker City Metal Products Corp.

R

R-C-A Rubber Co.
 Rackle, Geo., & Sons Co.
 Rawlplug Co., Inc.
 ★Raymond Concrete Pile Co., Inc.
 Reardon Co.
 Receivador Div. Metal Office Furniture Co.
 Recreation Equipment Co.
 Red Cedar Shingle Bureau
 Reese Metal Weather Strip Co.
 Rees-Volckmann Co., Inc.
 Register & Grille Mfg. Co., Inc.
 Reilly Tar & Chemical Corp.
 Reliable Machine Works, Inc.
 Remington Rand, Inc.
 Republic Fireproofing Co., Inc.
 Republic Steel Corp.
 Research Corp.
 Resinous Products & Chemical Co.
 Reuter Bros. Iron Works, Inc.
 ★Revere Copper and Brass Inc.

Reynolds Metals Co., Inc.
 Richards, Glendon A., Co.
 Richards, J. Merrill
 Richards & Kelly Mfg. Co.
 Richards-Wilcox Mfg. Co., Inc.
 Richey, Browne & Donald, Inc.
 ★Richmond Fireproof Door Co.
 Richmond Radiator Co., Inc.
 Richmond Screw Anchor Co., Inc.
 Ric-wiL Co.
 Riesner, Benjamin
 Rittenhouse, A. E., Co., Inc.
 Riverton Lime & Stone Co., Inc.
 Rixson, Oscar C., Co., Inc.
 Roanoke Iron & Bridge Works, Inc.
 Roberts Filter Mfg. Co.
 Roberts and Schaefer Co.
 Robertson Art Tile Co.
 Robertson, H. H., Co.
 Robinson Clay Product Co.
 Rochester Sash Balance Co., Inc.
 Rockwood Sprinkler Co.
 ★Roddis Lumber and Veneer Co.
 ★Rolscreen Co.
 Rome-Turney Radiator Co.
 Roof Specialties Co.
 Roof Structures, Inc.
 Roosevelt Sheet Metal Works
 Rotary Lift Co.
 Rowe Mfg. Co.
 Rowles, E. W. A., Co.
 Royal Ventilator Co.
 ★★Ruberoid Co.
 Ruda Co., Inc.
 Russell, F. C., Insulation Co.
 Rust Engineering Co.
 Rusticraft Fence Co.
 ★Ruud Mfg. Co.

S

Safe Tread Co., Inc.
 Safety Processing Co.
 Sager Metal Weatherstrip Co.

St. Charles Mfg. Co.
 St. Louis Fire Door Co.
 Samson Cordage Works
 San-Equip Inc.
 Sanimetal Tile Corp.
 ★Sanymetal Products Co., Inc.
 Sarco Co., Inc.
 Scaife, Wm. B., & Sons Co.
 Schundler, F. E., & Co., Inc.
 Schwerd, A. F., Mfg. Co.
 ★Schwitzer-Cummins Co.
 Scott Paper Co.
 Security Fire Door Co.
 Security Products Co.
 Sedgwick Machine Works
 Selby, Battersby & Co.
 Selig Co., Inc.
 ★Servicised Products Corp.
 Seth Thomas Clocks Division of General Time Instruments Corp.
 Shelby Spring Hinge Co.
 Sheldon, E. H., & Co.
 Sheldon Slate Products Co., Inc.
 Shepard Elevator Co.
 ★Sherwin-Williams Co.
 Shirley Corp.
 Signal Electric Mfg. Co.
 ★Signal Engineering & Mfg. Co.
 Sika Inc.
 Simon Ventilator Co., Inc.
 Simplex Door Co.
 Simplon Products Corp.
 Sioux Metal Products Co.
 Sisalkraft Co.
 ★Sloan Valve Co.
 ★Sloane-Blabon Corp.
 Sloane, W. & J.
 Smith, Albert D., & Co.
 Smith & Egge Div., Turner & Seymour Mfg. Co.
 Smooth Ceilings Ssystem
 Smyser-Royer Co.
 ★Snead & Co.
 Soellner, Herman, Inc.
 Sonneborn, L., Sons, Inc.

Soss Mfg. Co., Inc.
 Southern Hardwood Producers, Inc.
 Southern Prison Co.
 Southern Wood Preserving Co.
 Spang Chalfant, Inc.
 Spanjers, A. J., Co.
 Sparta Ceramic Co.
 Speakman Co.
 ★Specialty Converters, Inc.
 Spencer Heater Div. Lycoming Mfg. Co.
 Spencer Turbine Co.
 ★Spencer, White & Prentis, Inc.
 Sperzel Modern Seat Co.
 ★Sprayo-Flake Co.
 Standard Coated Products Corp.
 Standard Conveyor Co., Inc.
 Standard Dry Wall Products, Inc.
 Standard Electric Time Co.
 Standard Store Fronts
 Standard Waterproofing Corp.
 Stanley & Patterson Div. of Schwarze Electric Co.
 Stanley Works
 ★Stark Brick Co.
 Stearns, E. C., & Co.
 Steel and Tubes, Inc.
 Sterling Windows, Inc.
 Stewart Iron Works Co., Inc.
 ★Stran-Steel Div. Great Lakes Steel Corp.
 ★Streamline Pipe & Fittings Div. Mueller Brass Co.
 Structural Slate Co.
 Structural Waterproofing, Inc.
 Sturtevant, B. F., Co.
 Sullivan Granite Co.
 Sunvent Metal Awning Co.
 Superior Cement Corp.
 Superior Fireplace Co.
 Super-Steel Products Co.
 ★Surface Combustion Corp.
 Swartwout Co.
 Swedish Venetian Blind Corp.
 Sylvester, Pascal, Co.
 Syracuse Fire Door Corp.

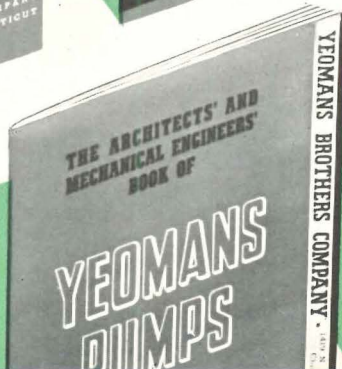
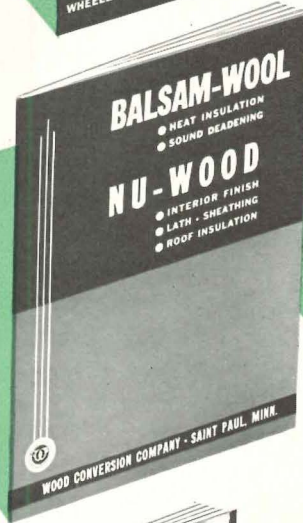
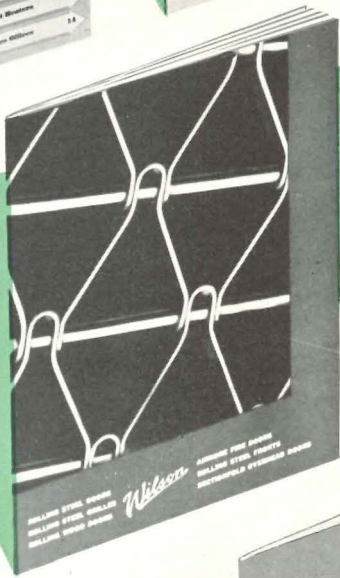
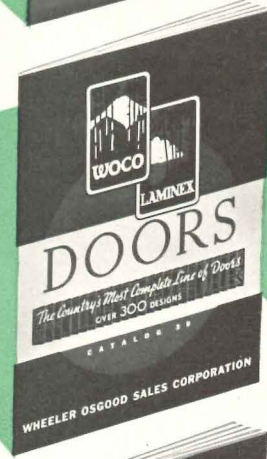
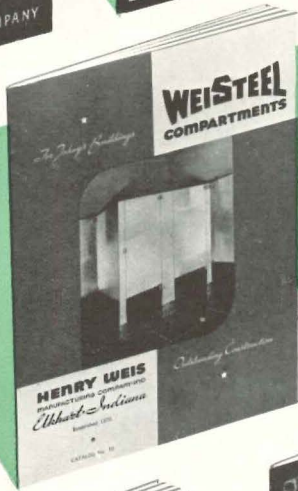
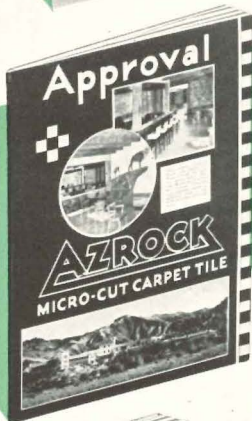
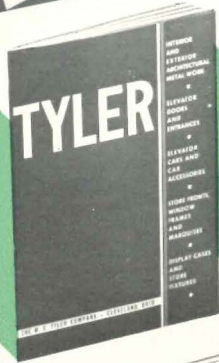
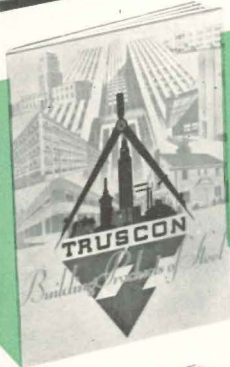
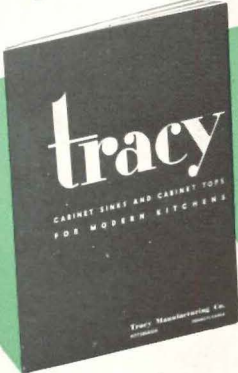

Sweet's Service COSTS LESS per catalog filed and ELIMINATES THE WASTES inherent in individual catalog distribution

T

Taber Pump Co.
Tablet & Ticket Co.
Taco Heaters, Inc.
Takapart Products Co.
★Taylor, Halsey W., Co.
Tennant, G. H., Co.
Thermador Electrical Mfg. Co.
★Thermo-Mix, Inc.
Thorn, J. S., Co.
★Thrush, H. A., & Co.
Tile Mfrs. Assn.
★Tile-Tex Co.
Tirrill Gas Machine Corp.
Titusville Iron Works Co.
Toch Brothers Inc.
Tomkins, Calvin, Co.
★Tracy Mfg. Co.
Trade-Wind Motorfans, Inc.
Traffic & Street Sign Co.
Trane Co.
Tremco Mfg. Co.
Trimpak Corp.
Troy Laundry Machinery Div.
of American Machine and
Metals, Inc.
Trumbull Electric Mfg. Co.
Truscon Laboratories
★Truscon Steel Co.
Trussbilt, Div. of Siems Bros.,
Inc.
Turner Brass Works
Turner Resilient Floors, Inc.
Tuttle and Bailey, Inc.
★Tyler, W. S., Co.

U

Underpinning & Foundation,
Co., Inc.
Union Metal Mfg. Co.
Union Steel Products Co.
Unique Balance Co., Inc.
Unit Heater & Cooler Co.
"Unit" Structures, Inc.
United Cork Cos.

United Metal Box Co., Inc.
United Metal Products Div.
Diebold Safe & Lock Co.
United States Bronze Sign
Co., Inc.
★U. S. Gutta Percha Paint Co.
★★★United States Gypsum Co.
United States Hoffman
Machinery Corp.
United States Mineral
Wool Co.
United States Plywood Corp.
United States Quarry Tile Co.
United States Radiator Corp.
United States Register Co.
U. S. Sanitary Specialties Corp.
United States Steel Corp.
Subsidiaries
Universal Atlas Cement Co.
Universal Bleacher Co.
Universal Metal Sections Div.
of Ingot Iron Railway
Products Co.
Universal Roller Screen Co.
Universal Safety Tread Inc.
Uno Ventilator Co.
Upton Co.
★Uvalde Rock Asphalt Co.

V

Vallas, Lionel
Van, John, Range Co.
Van Arsdale-Harris Lumber
Co., Inc.
Van Dorn Iron Works Co.
★Van Kannel Revolving Door
Co.
Van Noorden, E., Co.
Van Zile Ventilating Co.
Ven-Itte Co. Inc.
Ventilouvre Co., Inc.
★Vento Steel Products Co.
Vent-O-Lite Co.
Vermont Marble Co.
Vermont Structural Slate Co.
Vesco Corp.
Vickery Stone Co.
Victor Electric Products, Inc.

Virginia Greenstone Co., Inc.
Vitra Seal Co., Inc.
Vogel Peterson Co., Inc.
Vonnegut Hardware Co.
Voorhees Rubber Mfg. Co., Inc.
Vortex Mfg. Co.
Vulcan Rail & Construction Co.

W

Wagner Mfg. Co.
Wallace & Tiernan Co. Inc.
Walsh-Spencer Co.
★Warner Elevator Mfg. Co.
Warren Telechron Co.
Warren Venetian Blind Co.
Wasco Flashing Co.
Wasem Plaster Co.
Washburn & Granger, Inc.
Washington Concrete Corp.
Waterfilm Boilers, Inc.
Waterloo Register Co.
Waterman-Waterbury Co.
Watson Mfg. Co., Inc.
Wayne Iron Works
Weber Costello Co.
Webster, W. F., Cement Co.
★Webster, Warren, & Co.
Weil Pump Co.
★Weis, Henry, Mfg. Co., Inc.
West Disinfecting Co.
West Dodd Lightning
Conductor Corp.
West Wind Corp.
Western Electric Co.
Western Engineering & Mfg.
Co.
Western Foundation Co.
Western Pine Assn.
Western Venetian Blind Corp.
Western Waterproofing Cos.
Western Wire & Iron Works,
Inc.
★Westinghouse Electric & Mfg.
Co.
★Wheeler-Osgood Sales Corp.
Wheeling Corrugating Co.

Wheeling Steel Corp.
White Cabinet Corp.
White Pine Sash Co.
★Whitehead Metal Products Co.,
Inc.
Whitney Duplicating Check Co.
Whitney, Vincent, Co.
Wickwire Spencer Steel Co.
Wiggin's, H. B., Sons Co.
Wilbur & Williams Co.
Wilkinson, C. M., Co.
Williams Oil-O-Matic
Heating Corp.
Williams Pivot Sash Co.
Willis Mfg. Co.
★Wilson, J. G., Corp.
Wilson Metal Products Co.
Windshield Scupper Div.
Sargent Building Specialties
Co.
Wing, L. J., Mfg. Co.
★Wiremold Co.
★Wood Conversion Co.
Wood-Mosaic Co., Inc.
Wood Preserving Corp.
Woodville Lime Products Co.
★Wooster Products Inc.
Worth Lumber Co.
Wright Rubber Products Co.

Y

Yardley Venetian Blind Co.
★Yeomans Brothers Co.
York Ice Machinery Corp.
York Safe and Lock Co.
Young Radiator Co.
Youngstown Mfg., Inc.

Z

Zanin Brass Corp.
Zimmerman, G. F. S., Co., Inc.
Zonolite Co.
★Zouri Store Fronts
Zurn, J. A., Mfg. Co.

COVER CATALOG

Please see note on last page

GROWTH OF COVER CATALOGS IN SWEET'S and what it signifies

Of all the suggestions from Sweet's users for the improvement of the service, one occurs more frequently than any other —

“Get the manufacturers to put *more information* in their catalogs in Sweet's.”

The mutual advantage of such a move is being increasingly recognized. Each year, more and more manufacturers call on Sweet's Consulting Staff to assist them in the preparation of catalogs which shall

be adequate to meet your information requirements.

Many requested that their catalogs, so prepared, be filed in their own individual covers. Sweet's made covers optional on catalogs of twelve pages or more. Nearly two-thirds of all the information in the current Sweet's Catalog File is presented in the form of cover catalogs, like those illustrated in the foregoing pages. Ten years ago there was only one such catalog. In the following year, there were nine. Today there are 189!

A MEASURE OF PROGRESS in the development of SWEET'S CATALOG FILE

(Volume of cover catalogs, in pages, compared with total pages in Sweet's)

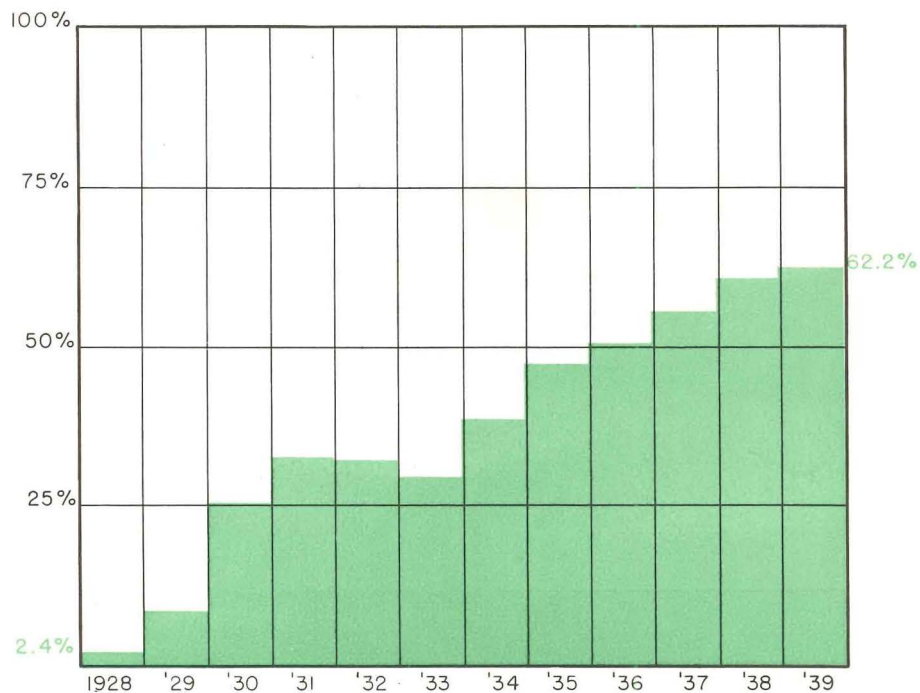

SWEET'S CATALOG SERVICE

Division of F. W. Dodge Corporation

NEW YORK—119 West 40th Street, PENNSYLVANIA 6-1500
 BOSTON—31 St. James Avenue.....HANCOCK 0700
 PHILADELPHIA—1321 Arch Street.....LOCUST 4326
 PITTSBURGH—106 Sixth Street.....ATLANTIC 8220

CHICAGO—105 West Adams Street.....DEARBORN 3500
 CLEVELAND—1422 Euclid Avenue.....CHERRY 7256
 DETROIT—607 Shelby Street.....CADILLAC 2745
 LOS ANGELES—1031 South Broadway.....PROSPECT 0565

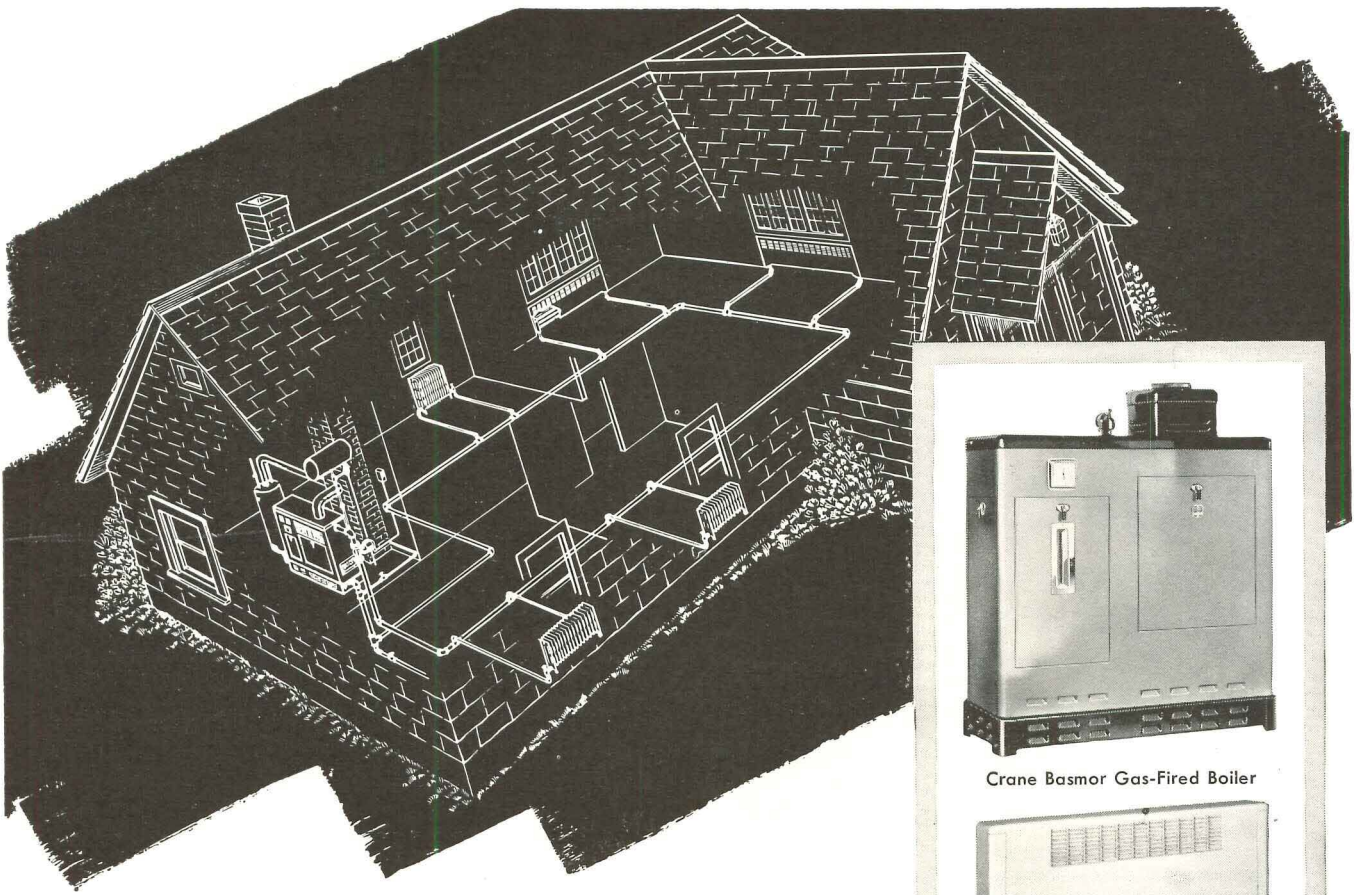

CLIENTS ARE ASSURED COMFORT when heating specifications read CRANE

HERE is a Monoflo, single main hot water system planned for a one-story house with a utility room. From the gas fired boiler—the valves and fittings—the controls—to the convectors and radiators, it is a Crane *Complete Automatic System*.

Architects interested in the newest developments in heating will find in the Crane line equipment designed to suit today's needs and today's standards of comfort. Included are boilers, attractive in appearance, compact and efficient in design, each engineered to burn one fuel, coal, oil or gas, most economically. Here, too, are slim tube radiators that require little floor space, convectors that may be fully recessed in-

to walls—automatic controls that guarantee any temperature desired and maintain that temperature faithfully—with no attention from the owner.

Crane Heating Systems are complete—including equipment for any steam or hot water installation. The whole system is a single unit; and one source of supply, a single responsibility, is your guarantee of quicker installation—of maximum heating service and satisfaction for your clients. It will pay you to use your Crane Catalog when writing specifications or to consult the nearest Crane Branch for suggestions on the design of a heating system best suited to your plans.

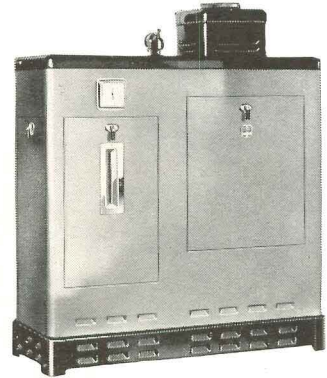

Crane Basmor Gas-Fired Boiler

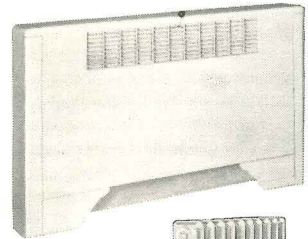

Crane
Convectors
and Direct
Radiators

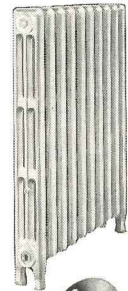

Crane Automatic Controls

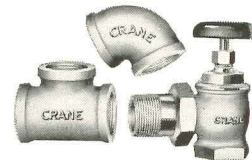

Crane Valves and Fittings

CRANE

CRANE CO., GENERAL OFFICES
836 S. MICHIGAN AVE., CHICAGO
VALVES • FITTINGS • PIPE
PLUMBING • HEATING • PUMPS

NATION-WIDE SERVICE THROUGH BRANCHES, WHOLESALERS, PLUMBING AND HEATING CONTRACTORS



**HAVING ELECTRICAL TROUBLES?
WHY NOT USE WADB?***

*Westinghouse Architects' Data Book

You tell him, brother! If he'd rather struggle overtime with wiring diagrams or other electrical details, than to take short cuts with WADB, that's his hard luck. Personally, we'd use the office copy or look in Sweet's for all the easy-to-use details.

J-94024



Westinghouse

Elsie N.
SAYS:

**MEET
ME IN
SWEETS**



"Turn to Section 16/26 — blue cover with a big 'LCN' in white letters — for our full 1939 catalog of Door Closers. It's packed with usable information. But if you still have questions on door control, or a special problem to meet, please let us hear from you. Call the nearest LCN representative, or write us direct." — *Elsie N.*

Copyright 1939 Norton Lasier Company
466 W. Superior St., Chicago, Ill.

LCN Concealed and Surface
DOOR CLOSERS
in 86 Types and Sizes

**BURT Ventilators
Are
Modern**

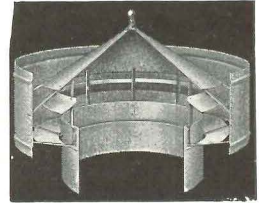

In modern ventilation systems roof ventilators play an important, though often overlooked, role. Burt standard gravity units have been engineered to fit present-day requirements, with easy acting louvre dampers available which, when automatically operated, give closely controlled exhaust in pressure systems. Dampers are arranged for either electric or air motor operation. See Section 7, Sweet's Architectural Catalog, or address inquiry for detailed data.

THE BURT MFG. CO.

177 MAIN STREET

AKRON, OHIO

Now

KOH-I-NOOR

Drawing Pencils

ARE

10¢ each

\$1.00 the dozen

Send for a copy of our new catalog R-4

KOH-I-NOOR PENCIL COMPANY, Inc.

373 Fouth Avenue

New York, N. Y.

ANNOUNCING NU-WOOD STA-LITE BOARD- PLANK- TILE



The greatest innovation in insulating interior finish since NU-WOOD introduced Tile and Plank

THERE'S a *new* Nu-Wood product for 1939—the greatest innovation in insulating interior finish since Nu-Wood introduced Tile and Plank. Here's a product that increases Nu-Wood leadership still further and gives YOU new interior finish usefulness! It's NU-WOOD STA-LITE—a unique wall and ceiling covering that combines well-known and approved Nu-Wood qualities with extremely high light reflection value and color permanence.

"Better Sight" campaigns have paved the way for Nu-Wood Sta-Lite . . . and this unique new product fills a long-sought need in homes . . . in business and industrial buildings . . . in a multitude of uses everywhere. It offers additional evidence that Nu-Wood—the best-known interior finish in its field—is forging ahead again in 1939.

Get the facts—learn the complete story of this striking new interior finish. Write us for a sample of Sta-Lite today!

HERE'S THE NEWS ABOUT STA-LITE

- ★ Offering one of the highest light reflection factors available commercially for interior finish. Superiority apparent on sight.
- ★ Permanent color that actually grows lighter with exposure.
- ★ Beautifully textured, matched surface—an outstanding, exclusive feature.
- ★ Maintains insulating, acoustical and decorative features of Nu-Wood interior finish.
- ★ New tongue-and-groove joints which assure easier, more fool-proof application.
- ★ Easily cleaned with a sponge or cloth—excellent paint coverage.
- ★ Ties in with "Better Sight" movement—opens up an entirely new field for Nu-Wood interior finish.

WOOD CONVERSION COMPANY

ROOM 115-3, FIRST NATIONAL BANK BLDG.
ST. PAUL, MINNESOTA

NEW YORK · CHICAGO · DALLAS · TACOMA
BALSAM-WOOL AND  NU-WOOD INSULATION

YOU CAN TIE *This Leak Proof Protection Into Your Bathroom at Small Additional Cost*

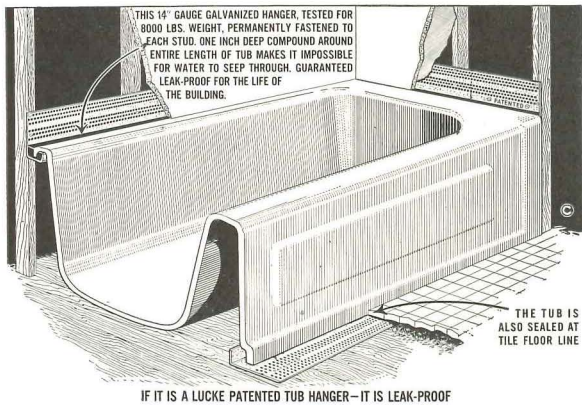

IF IT IS A LUCKE PATENTED TUB HANGER—IT IS LEAK-PROOF

No more cracks at tub rims. No more leaks. Guaranteed for the life of the building because Hanger is built into wall and holds tub securely for its entire length.

The exclusive leak-proof filler seals tub edges, makes water penetration impossible.

THE LUCKE LEAK-PROOF BATH TUB HANGER

Manufactured exclusively by

WILLIAM B. LUCKE, INC., WILMETTE, ILL.

Boston
New York

Minneapolis
New Orleans

San Francisco
Los Angeles

See Sweet's Cat. Sec. 27, Pg. 86

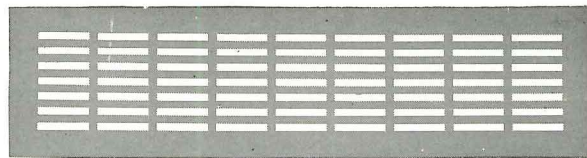

No. 31A

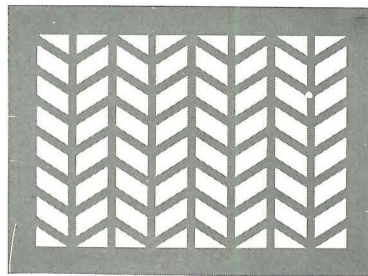

No. 39A

Specify
AUER
Grilles

AUER Metal Grilles are distinctive in appearance and come in a wide range of designs to harmonize with all interior effects. They embody an effective combination of strength, open area, and concealment. Standard designs are furnished in any desired metal, and supplied promptly in special sizes to fit your needs. Auer makes a complete line of registers and grilles for air conditioning, warm air heating, and all other purposes. Architects should write for complete illustrated Catalog 39.

Catalog also in Sweets

THE AUER REGISTER CO., 3608 Payne Ave., Cleveland, O.

AUER DISTINCTIVE **REGISTERS**
& GRILLES FOR AIR CONDITIONING and Gravity

A New Product

ANACONDA ELECTRO-DEPOSITED Pure Copper Sheets BONDED TO Building Paper

Widths up to 60" and in rolls of long lengths. Thicknesses of copper — 1-oz. and 2-oz. per sq. foot (approximately .0015" and .0029").

NON-POROUS... DURABLE

Damp-proof, wind-proof, dust-proof and exceptionally durable.

NAMES OF MANUFACTURERS UPON REQUEST

THE AMERICAN BRASS COMPANY

Department AR **ANACONDA** Waterbury, Conn.



38235-A

A SHORT CUT TO YOUR CONSTRUCTION • COST • PROBLEMS FOR PRELIMINARY ESTIMATES

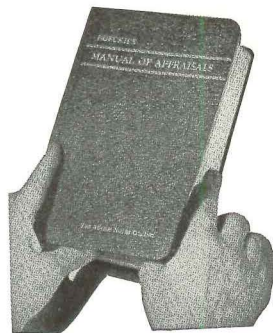

Boeckh's Manual contains cubic and square foot costs on approximately 500 types of buildings with a total of over 7,000 specific base cost figures and in addition, thousands of specific cost variations.

All costs are keyed to local construction cost conditions through exclusive index conversion formulas — Boeckh's Manual never gets out of date if used with the conversion Index.

Boeckh's Manual of Appraisal is now used by over 8,500 firms among which are hundreds of architects and builders. This Manual is nationally recognized by Fire Insurance Companies and Mortgage Loan Agencies as a standard of building Construction Costs.

Boeckh's Manual of Appraisals and Pad of Work Sheets **\$6**
Price shipping prepaid.....

Local Current Index Conversion Factors (each location) **\$1**
Price shipping prepaid.....

Order now, examine it for 10 days, then if you are not completely satisfied return the Manual and your money will be refunded.

E.H. BOECKH & ASSOCIATES
Consulting Valuation Engineers

AMERICAN BLDG.

CINCINNATI, OHIO

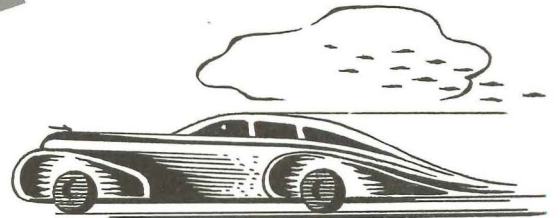
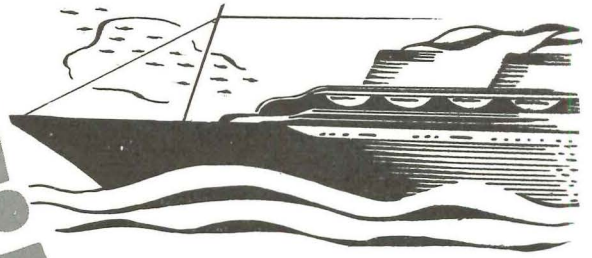
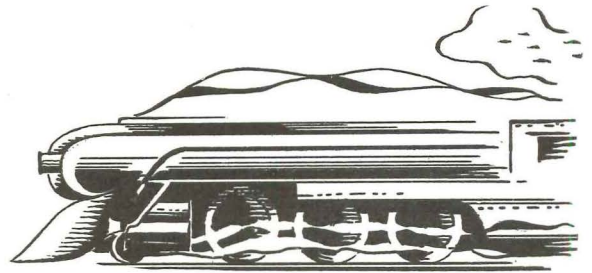
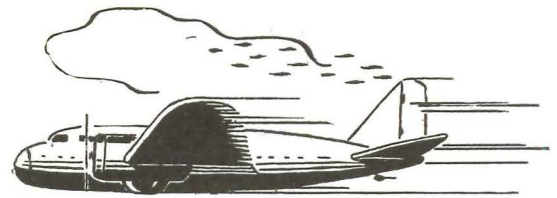
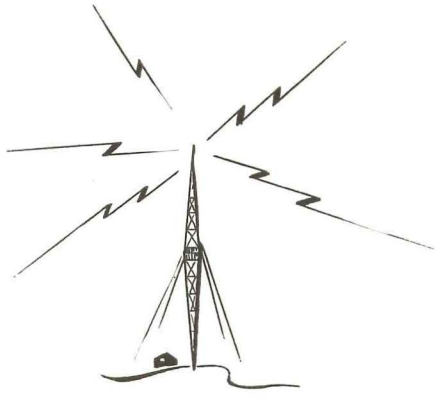

FASTER!
FASTER!

This is an Era of Speed

Radio communications...streamlined transportation... faster, faster is the tempo of the times. Speed has become the rule of the day.

And building construction is no exception. Property owners want structures completed quickly... with as little delay as possible.

That is why many architects and engineers are specifying Penn-Dixie Quality — the modern High Early Strength Portland Cement for quick-use concrete.

Here's a cement that develops service strength

concrete in much less time than is possible when regular cement is used.

"Penn-Dixie Quality" for quick-use concrete reduces waiting time... often permits substantial savings for property owners by permitting earlier use of completed structures.

That's why we say: Consider "Penn-Dixie Quality" for quick-use concrete on ALL types of concrete construction work where speed is urgent.

Write, wire or phone Penn-Dixie Service Bureau at nearest office for engineering or technical advice on building problems involving use of concrete.

FOR EXAMPLE: Tests prove that a typical mixture of good, clean aggregates and "PENN-DIXIE QUALITY" properly proportioned with 6 gallons of water per bag of cement, produces concrete that attains better than 3000 lbs. compressive strength per square inch in only three days. Compare this with regular cement which requires more than a week to develop equal strength.

PENNSYLVANIA-DIXIE CEMENT CORPORATION

60 EAST FORTY-SECOND STREET, NEW YORK, N. Y.
BOSTON • ROCHESTER • PHILADELPHIA • ATLANTA • CHATTANOOGA • DES MOINES



*The modern
High Early Strength Cement*

*For all types
of Concrete Construction*



LOCHER & CO., INC. BRICKMAKERS

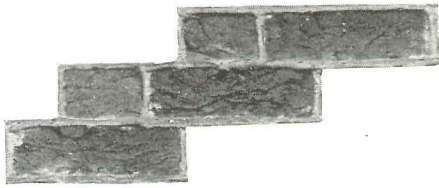

Old Williamsburg Handmades

FAITHFUL reproductions of the mellow soft effects so outstandingly noticeable in the Williamsburg, Virginia restoration buildings. No dark red or purple bricks.

Color range is approximately 80 per cent varying shades of brown, blending into orange and pink, and 20 per cent medium reds.

These bricks have the approval of the restoration architects, Perry, Shaw and Hepburn, for faithfulness of reproduction.

Moulded and Carved Brick Doorways

Designs of Perry, Shaw and Hepburn's produced in completely assembled custom built units

Also made direct from individual architect's designs. Delivery on time at job site guaranteed.

LOCHER & CO., INC. BRICKMAKERS

Main Office and Works:
Glasgow, Virginia Phone: Natural Bridge 223

Office and Yard:
Richmond, Virginia 3714 W. Broad St. Dial 4-4018

DIFFERENT FROM ANY UNIT HEATER

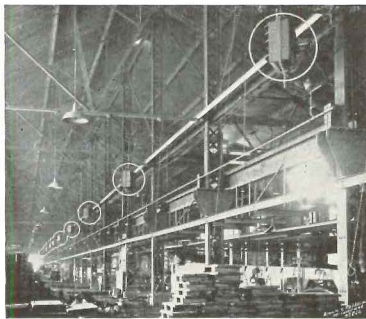

YOU HAVE BEEN SPECIFYING IN THE PAST

GRID.....
WILL SAVE YOUR CLIENT MAINTENANCE COST

It's a unit heater free from leaks and break-downs—not affected by electrolytic action. Heating sections are all cast-aluminum bonded to cast high-test iron steam chamber, cast in one piece. For either low or high steam pressures, in various sizes and capacities to meet all requirements for suspended type heating. Write for detailed specifications.

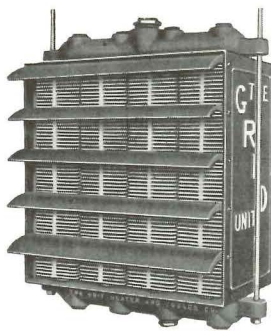

THE UNIT HEATER & COOLER CO.

WAUSAU, WISCONSIN
Offices in all principal cities

GRID UNIT HEATER

Here Are Some Shirt Sleeve Facts On Heating



THIS identical 14-page complete catalog, you will find in volume 26, section 4, of Sweets 1939 catalog.

It was designed by an architect to best cover the working facts you architects want.

No needless verbiage.

Just shirt sleeve facts.

Facts and the essential illustrations.

Thought you would like to know about it.

BURNHAM BOILER CORPORATION
Irvington, New York Zanesville, Ohio

Burnham Boiler

Check In
AT DE WITT OPERATED HOTELS



In Cleveland
HOTEL HOLLENDEN

In Columbus
THE NEIL HOUSE

In Akron
THE MAYFLOWER

In Jamestown, N. Y.
THE JAMESTOWN and THE SAMUELS

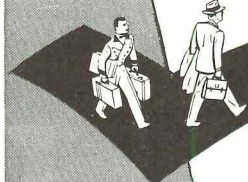

THEODORE De WITT, President
RICHARD F. MARSH, Vice-President

The Hotels that Check with Every Travel Standard

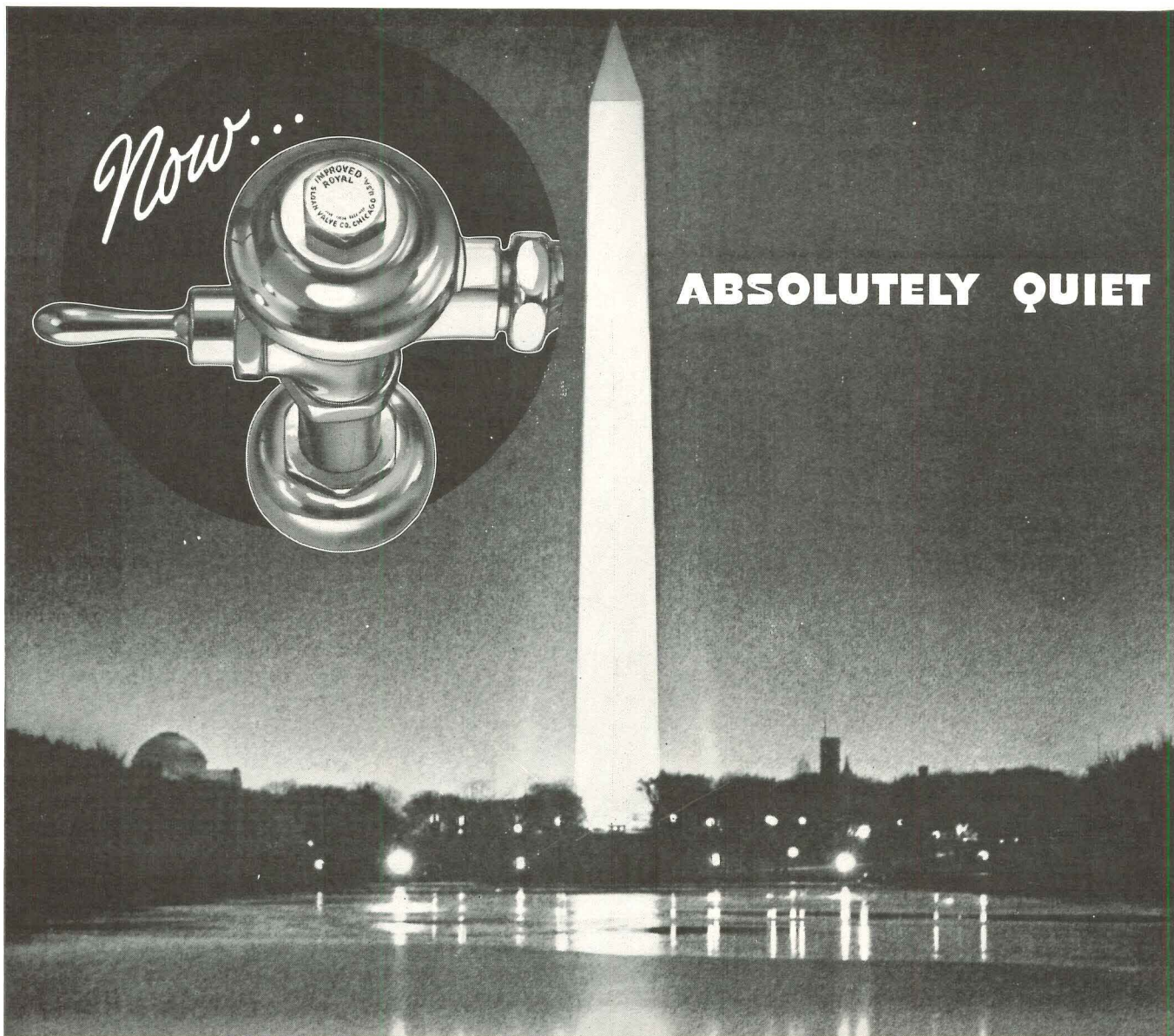

No longer need flush valves be annoyingly noisy. They can be absolutely quiet. Indeed, the Sloan *Quiet-Flush* Valves are absolutely quiet. Sloan *Quiet-Flush* Valves are available in the Royal, Star, Crown and Naval models.

Moreover, any Sloan flush valve in the above models, may be made absolutely quiet—regardless of when installed. Merely replace the present stop valve with the redesigned

Sloan stop, then insert in the valve itself a new type guide and seat. This simple change, readily made by any master plumber, reduces the roar of rushing water to a murmur—and virtually makes your old valve a brand new installation.

Build customer goodwill by giving them the world's most universally used flush valve—plus absolute quiet.

See our comprehensive Catalog in Sweets

SLOAN VALVE COMPANY • CHICAGO

4300 WEST LAKE STREET

SLOAN *Quiet Flush* **VALVES**

The
 K E Y S
 you love to Touch...



perfectly controlled
 by Dual "Touch Tuning"

"TOUCH" gives your secretary an easier typing day; it gives you cleaner-cut typemanship and safeguards you against those late afternoon errors that usually are the result of typing fatigue.

Typists love the "touch" of the new Underwood Master because years ago Underwood discovered that "touch" was as individual as a thumb print and then did something about it.

Thus, on the new Underwood Master each of the forty-two keys is individually tuned to the finger tips of the typist... adjusted to her individual typing habits. And

Tyewriter Division
UNDERWOOD ELLIOTT FISHER COMPANY
 Typewriters... Accounting Machines... Adding Machines
 Carbon Paper... Ribbons and other Supplies
 One Park Avenue New York, N. Y.
 Sales and Service Everywhere.
 Underwood Elliott Fisher Speeds the World's Business
 Copyright, 1939, Underwood Elliott Fisher Company



For your choice... the Standard, the Noiseless or the new Master... the latter with Dual "Touch Tuning" and Sealed Action Frame. All with Champion Keyboard.

then, as an added feature, the typist can control the tension of all keys at will by the mere flick of a finger.

So, let your secretary select the new Underwood Master for "touch" while you select it for stamina and dependability. Underwoods always stand up... never take too much time out for repairs. For a free trial telephone the nearest Underwood Branch.

The New
Underwood
 Master Typewriter

29 Estimating Centers for Subs and Material Men—

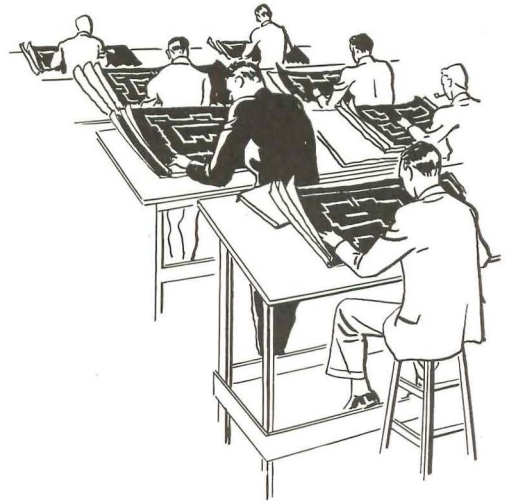

- ATLANTA
- BIRMINGHAM
- BOSTON
- BUFFALO
- CHICAGO
- CINCINNATI
- CLEVELAND
- COLUMBUS
- DALLAS
- DAYTON
- DES MOINES
- DETROIT
- HOUSTON
- INDIANAPOLIS
- JACKSONVILLE
- KANSAS CITY, MO.
- LOUISVILLE
- MEMPHIS
- MIAMI
- MILWAUKEE
- NEW ORLEANS
- NEW YORK
- OKLAHOMA CITY
- PHILADELPHIA
- PITTSBURGH
- ST. LOUIS
- TAMPA
- TOLEDO
- WASHINGTON



29 DODGE PLAN ROOMS

OF ALL the advantages to architects, contractors and owners which are provided by Dodge Plan Rooms, none is more evident than the increased estimating convenience afforded to sub-contractors and material men. The effect is to relieve congestion in architect's offices, insure wider competition; obtain better bids from general contractors; and provide practical economies for owners.

Plans filed in Dodge Plan Rooms are available to the representatives of all reliable firms, whether or not they subscribe to Dodge service. The interests of architects and their clients are carefully guarded at all times. Mutilation or removal is not permitted—and, after contract is awarded, plans and specifications are returned or delivered to any designated address.

File your plans in Dodge Plan Rooms. There is no charge or obligation. The benefits are many—particularly when a building is to be constructed in a distant city where the task of securing estimates is ordinarily more difficult. Read more about Dodge Plan Rooms and other Dodge Services in Sweet's

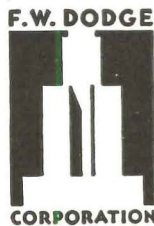

F. W. DODGE CORPORATION
119 West 40th Street - - - - - New York, N. Y.

Opaque-

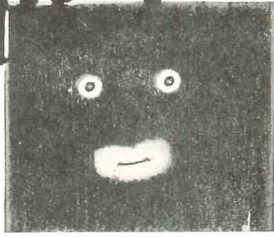

For better blueprints — reproductions direct from the pencil drawings—you need a drawing pencil with lead that is *opaque* "as a darky in the dark," *uniform* "as the Grenadier Guards."

Mars LUMOGRAPH makes clearer and sharper blueprints than you have ever thought possible because it contains a secret light absorbing element combined with its finely ground lead.

Save your time and money with no sacrifice in quality by making your blueprints, "black and whites," red line or any other reproductions direct from your LUMOGRAPH drawings.

Uniform

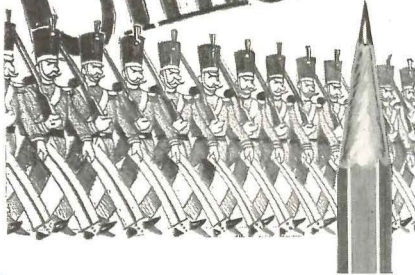

Mars LUMOGRAPH also insures you the economy and satisfaction of an unusually strong lead that is easy gliding, holds its point and lasts longer. It is uniform from end to end and every pencil is absolutely true to degree. Beautifully finished with the degree marked on all six sides of the exclusive black tip.

Mars LUMOGRAPH brings you the result of 275 years of pencil making experience. Try a few and prove its superiority. 17 degrees—15c each—\$1.50 a dozen packed in a metal box. If your dealer cannot supply you, send us your order and his name.

#1018 Artist (Chuck) Pencils
#1904 Artist Pencil Lead
and
TRADITION CHROMA
Colored Pencils
Strong—Brilliant
Made in 16 Special Colors



J. S. STAEDTLER, INC.

53-55 Worth Street, New York City

MARS LUMOGRAPH

Manufacturers' Publications

Doors and windows

Modernfold Doors—in Many Fabrics—Many Colors for Homes. Newcastle Products, Newcastle, Ind.

Electrical equipment

Bull Dog Electric Products, Catalog No. 391. Bull Dog Electric Products Co., Detroit, Mich.

Major Stage Pockets (Floor Type, Flush and Surface Wall Type) Portable Plugging Boxes, Bulletin No. 31. Major Equipment Co., 4603-19 Fullerton Ave., Chicago, Ill.

Equipment

Concrete Accessories and Specialties and Building Accessories for Masonry, for Floors, Walls, and Doorways (2 new catalogs). Ankortite Products, Inc., Kansas City, Mo.

Design in Monel. The International Nickel Co., Inc., 67 Wall St., New York, N. Y.

Kinnear Rolling Doors. The Kinnear Mfg. Co., Columbus, Ohio.

Knickerbocker Refrigerated Food Lockers, Bulletin No. 145-C. Frick Co., Waynesboro, Pa.

Portfolio of Planned Kitchens Equipped with St. Charles Steel Kitchen Cabinets. St. Charles Mfg. Co., St. Charles, Ill.

Revere Extruded Architectural Bronze and Aluminum Thresholds, Edgings, Nosings. Revere Copper & Brass, Inc., 230 Park Ave., New York, N. Y.

See Your Master Plumber, Briggs Beautyware. Briggs Mfg. Co., Plumbing Ware Div., Detroit, Mich.

The Foster U-Type Pressure Reducing Regulators for Water or Air, Bulletin 5. Foster Engineering Co., Newark, N. J.

Floors, walls, and ceilings

A New Development in Fireproof Floor Construction. Fireproof Floors, Inc., 8 E. 41st St., New York, N. Y.

Ankortite Dividing Strips and Bars for Terrazzo Floors. Ankortite Products, Inc., Kansas City, Mo.

Floors That Endure and Decorative Walls by Tile-Tex (2 new Catalogs). The Tile-Tex Products & Chemical Co., Chicago Heights, Ill.

Johns-Manville Decorative Asphalt Tile Flooring. Johns-Manville, 22 E. 40th St., New York, N. Y.

Metal Lath News (2-Inch Solid Partition Edition), July, 1938. Metal Lath Manufacturers Ass'n., 208 S. La Salle St., Chicago, Ill.

Norton Floors. Norton Co., Worcester, Mass.

Smooth, Tough Floors Save Money! Flexrock Co., Philadelphia, Pa.

Heating and air conditioning

Banish Summer Heat, De Bothezat Attic Ventilator. De Bothezat Ventilating Equipment Div., 100 Sixth Ave., New York, N. Y.

Carrier Air Conditioning, Refrigeration, Heating. Carrier Corp., Syracuse, N. Y.

Hotstream Illustrated Price Catalog. The Hotstream Heater Co., Cleveland, Ohio.

The Econotrol System of Zone Regulation. Barber-Colman Co., Rockford, Ill.

Kewanee Type "R" Round and Square Boilers, Circular 93a. Kewanee Boiler Corp., Kewanee, Ill.

Spencer Type A Steel Tubular Heating Boilers. Spencer Heater Div., Lycoming Mfg. Co., Williamsport, Pa.

The 1939 Basement Plan Book for Bituminous Coal Heating. (Including plans for basementless houses and for those with basements.) National Coal Assn., Washington, D. C.

Trane Air Unit Ventilators, Bulletin S340. The Trane Co., La Crosse, Wis.

General

American Building Association News; The Home Makers Magazine (Financing, Planning, Building). 22 E. 12th St., Cincinnati, Ohio.

Financing Sewerage Works (with special emphasis on the revenue bond-user service charge method). Portland Cement Assn., 33 W. Grand Ave., Chicago, Ill.

Underwriters' Laboratories, Inc., List of Inspected Gas, Oil, and Miscellaneous Appliances, December 1938. Underwriters' Laboratories, Inc., 161 Sixth Ave., New York, N. Y.

HEDRICH
PHOTO



≡
 THREE SISTERS
 DRESS SHOP
 CHICAGO, ILLINOIS

—
 I. M. COHEN
 ARCHITECT

—
 AIR COMFORT CORP.
 CHICAGO, ILLINOIS
 Contractors

ANEMOSTAT HIGH VELOCITY AIR DIFFUSER

DRAFTLESS air distribution and equalization of temperature are assured by the use of Anemostat High Velocity Air Diffusers in this most modern store designed by I. M. Cohen, Architect. Modern in every respect, the owners have spared no expense to provide the utmost in customer comfort—air conditioning both summer and winter being one of the many features. The use of Anemostats eliminates the harmful and unpleasant sensation of drafts and generally assures equalization of temperature throughout the room. The air distribution and temperature equalization problem of any air conditioning or ventilating system regardless of size can be solved by the use of Anemostats. Anemostats can be applied to existing systems as well as to new installations. The Anemostat has no moving parts and is easily installed.

ANEMOSTAT CORPORATION OF AMERICA
 10 East 39th Street, New York

*“No Air Conditioning
 System is better than
 its Air Distribution”*

A N E M O S T A T

AN-31-B

It's \$ Saved!

**Specify lumber
Treated With**

Du PONT

Chromated Zinc Chloride

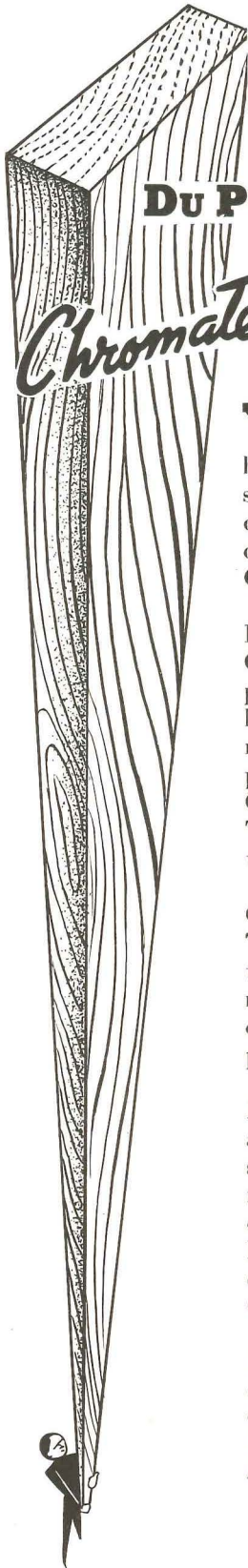

YOU can successfully defy lumber decay and termite destruction in the projects you design . . . by specifying du Pont Chromated Zinc Chloride Treated Lumber.

Lumber treated with du Pont Chromated Zinc Chloride permits design for the actual load to be supported. It is no longer necessary to anticipate weakening from decay. Chromated Zinc Chloride Treated Lumber outlasts untreated lumber by 3 to 5 times.

Chromated Zinc Chloride Treated Lumber is repellent to termites. It is also fire-retarding, resistant to abrasion, clean, odorless, workable, paintable, and safe to handle.

Roofs, sub-flooring, windows and door frames, joists, studs, sheathing and columns - all need the protection against decay and termites that can be assured with the use of du Pont Chromated Zinc Chloride Treated Lumber.

Write today for important, detailed information about du Pont Chromated Zinc Chloride, the improved wood preservative for permanent construction.

E. I. DU PONT DE NEMOURS & CO., INC.
GRASSELLI CHEMICALS DEPARTMENT
WILMINGTON  DELAWARE

HAVE YOU THESE THREE BEST SELLERS ON HOUSES?

THE MODERN HOUSE (Revised Edition), by F. R. S. Yorke. This book outlines the requirements of planning in the new type of home and discusses at length its several parts. There are about 150 pages of photographs, plans, construction details and technical descriptions of English, American and Continental houses. There are roughly 530 illustrations. Size 10" x 7½", bound in cloth. Price \$6.00.

THE MODERN HOUSE IN ENGLAND, by F. R. S. Yorke. This book describes and illustrates the recent domestic work carried out by modern architects in England. All the houses included are examples in which free planning and the newest methods of construction have been used; the majority of the houses have been built within the last two years. There are over 350 photographs, plans and drawings. Each house is illustrated by an exterior and, in most cases, interior view with notes giving the cost per cubic foot, the construction, and other particulars. There are also three fold-in plates of working drawings showing typical methods for building in brick, frame and concrete. It is cloth bound, contains 144 pages and the price is \$5.00.

THE MODERN FLAT, by F. R. S. Yorke and F. Gibberd. This is the most comprehensive survey of modern apartment building in Europe and America. Following 32 pages of text by the authors, there are 168 pages of exterior and interior views, scale plans, details, diagrams and tabular information concerning apartments built in recent years by well-known architects in Great Britain, U.S.A., Belgium, Czechoslovakia, Denmark, France, Germany, Holland, Italy, Sweden and Switzerland. Size 8¾" x 11¼", bound in cloth. Price \$8.50.

ARCHITECTURAL RECORD
119 West 40th Street
New York, N. Y.

For the enclosed \$..... please send me:

- The Modern House.....Price \$6.00
 The Modern House in England.....Price \$5.00
 The Modern Flat.....Price \$8.50

Name

Local Address.....

City.....State..... 3-39

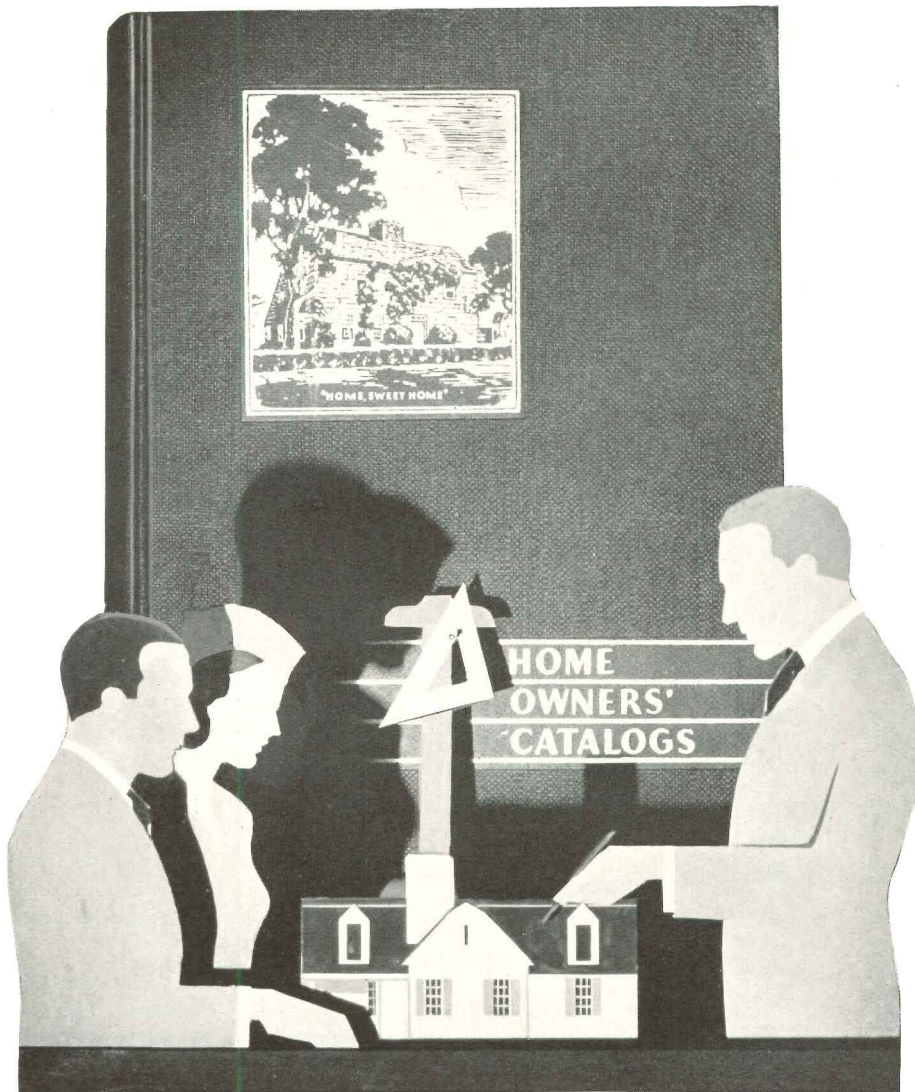

Make sure that your clients who are planning to build homes for their own occupancy east of the Rocky Mountains, receive Home Owners' Catalogs. It is a comprehensive, beautifully illustrated volume containing a wealth of valuable information about reliable home building materials and equipment. It sets forth the true values and economies of architectural services—and contains no stock plans. Home Owners' Catalogs will be sent by mail, prepaid, to any of your clients who comply with the restrictions given in the coupon below.

Home Owners'

CATALOGS

PUBLISHED BY F. W. DODGE CORPORATION, 119 WEST 40TH STREET, NEW YORK, N. Y.

RESTRICTIONS—Home Owners' Catalogs will be sent only to owners who plan to build homes for their own occupancy, within 12 months, in the 37 states east of the Rocky Mountains, costing \$4000 or more for construction, exclusive of land. EVERY APPLICATION WILL BE VERIFIED BY A DODGE REPRESENTATIVE.

AR-3-39

F. W. DODGE CORPORATION, 119 West 40th Street, New York, N. Y.

In accordance with these restrictions, please send a copy of Home Owners' Catalogs to:

Name

Address

City State

Signed Architect, of

MARCH 1939



**SCHOOL
WINDOWS**
get **NO VACATION**
from the
WEATHER

Rain, snow, and dirt, window's worst enemies, play no favorites with school windows. That's why so many architects are specifying **MESKER STEEL WINDOWS**

with
Genuine

**RUST-RESISTING
Wrought Iron Sills**

for new school buildings today!

Rusty or rotten sill members are often responsible for poor fitting, drafty windows... and many times cause premature window failure.

Mesker Steel Sash with Genuine Wrought Iron Sills reduce school window maintenance costs over 90% and definitely insure weather tight, easy acting windows for the entire life of the building!

The Booklet...

MESKER G. W. I. SILLS

is yours for the asking.

It explains and illustrates why window sill members rot and rust away causing premature window failure. It presents an effective way to permanently avoid this ever present window problem.



Mesker
SINCE 1879

MESKER BROS., 424 SOUTH 7th ST., ST. LOUIS, MO.

INDEX TO ADVERTISEMENTS

Catalogs of concerns marked (\$) are filed in Sweet's Catalog File (1939)

	Page		Page
s Aluminum Company of America.....	22-23	s Libbey-Owens-Ford Glass Company	3rd Cover
s American Brass Company.....	2nd Cover-152	s Locher & Co., Inc.....	154
American Pencil Co.....	20	s Lucke, William B., Inc.....	152
s American Telephone & Telegraph Co.	2	s Maple Flooring Manufacturers Association	11
s Anemostat Corporation of America...	159	s Master Builders Company.....	121
Anthracite Industries, Inc.....	33	s Mesker Brothers.....	162
s Arrow-Hart & Hegeman Electric Co.	163	s Miami Cabinet Division.....	19
s Auer Register Co.....	152	s Milcor Steel Company.....	164
s Bead Chain Manufacturing Co.....	126	s Minneapolis-Honeywell Regulator Co.	82
s Bethlehem Steel Company.....	29	s Mohawk Asbestos Shingles, Inc.....	34
s Blue Ridge Glass Corporation.....	124	s Mueller Brass Company.....	129
Boeckh, E. H., & Associates.....	152	National Coal Association.....	27
s Burnham Boiler Corp.....	154	s Norton Lasier Company.....	150
s Burt Mfg. Co.....	150	s Owens-Illinois Glass Co.....	35
s Byers, A. M., Company.....	4	s Penberthy Injector Company.....	36
s Cabot, Samuel, Inc.....	130	Pennsylvania-Dixie Cement Corp.....	153
s Carey, Philip, Company.....	18-19	s Pittsburgh Corning Corporation.....	131
s Celotex Corporation, The.....	4th Cover	s Pittsburgh Plate Glass Co.....	131
s Congoleum-Nairn, Inc.....	15-123	s Powers Regulator Co.....	30
s Crane Co.....	149	s Red Cedar Shingle Bureau.....	16
s Crittall-Federal, Inc.....	14	s Ric-wil Co.....	32
s Curtis Companies Service Bureau....	31	s Rixson, Oscar C., Co.....	28
s Detroit Stoker Company.....	34	s St. Charles Mfg. Co.....	128
De Witt Operated Hotels.....	154	s Samson Cordage Works.....	34
s Dodge Reports.....	157	s Sloan Valve Company.....	155
DuPont, E. I., de Nemours & Co., Inc.	160	s Sloane, W. & J.....	17
s Evans, W. L., Co.....	32	s Staedtler, J. S., Inc.....	158
Faber, A. W., Inc.....	130	s Streamline Pipe & Fittings Division...	129
s Frick Company.....	128	s Sweet's Catalog Service.....	133 to 148
s General Bronze Corporation.....	122	s Taylor, Halsey W., Co.....	30
s General Electric Company		Underwood Elliott Fisher Co.....	156
Appliance & Merchandise Dept....	25	s Unit Heater & Cooler Co.....	154
Grasselli Chemicals Department....	160	s United States Gypsum Company...21-127	
s Grinnell Company, Inc.....	132	s Voorhees Rubber Manufacturing Co., Inc.	24
s Hart & Hegeman Division.....	163	s Wallace & Tiernan Co., Inc.....	34
s Holophane Company.....	3	Webster Engineering Company.....	13
s Homasote Company.....	126	s Westinghouse Electric & Mfg. Co....	150
s Home Owners' Catalogs.....	161	s Wickwire Spencer Steel Company...	32
s Imperial Brass Mfg. Co.....	8-9	s Wood Conversion Company.....	151
International Nickel Co., Inc.....	6	s York Ice Machinery Corporation....	30
s Jenkins Bros.....	125		
s Kawneer Company.....	1		
Koh-I-Noor Pencil Company, Inc....	30-150		
Kohler Co.....	32		

New York—General Manager: J. M. Williams. Advertising Manager: Tom Tredwell. Eastern District Manager: B. B. Orwig, 119 West 40th Street. Boston—A. D. Becker, 855 Park Square Bldg.; Chicago—C. B. Riemersma, 105 West Adams Street; Cleveland—F. H. Bowes, 321 Hanna Bldg.; Detroit—R. J. Hard, 607 Shelby Street; Los Angeles—W. R. McIntyre, Room 446, Western Pacific Bldg., 1031 South Broadway; Pittsburgh—H. F. Thomas, Bessemer Bldg.

H & H Wall Plates

UNILINE
TRADE MARK

Standard Surface Design;
Universal Trade Numbers

You can now specify H & H Wall Plates by the **UNILINE** trade-mark. This new identification covers a standard surface design matching that of all other plates using the **UNILINE** trade-mark. You may choose from brown Bakelite or cream-tinted white IVO-RYLITE . . . All regularly listed plates are now available in the new standard design. New data-sheet brings complete listings of the **UNILINE** *universal trade numbers*.

HART & HEGEMAN DIVISION
THE ARROW-HART & HEGEMAN ELECTRIC CO. HARTFORD, CONN.

You give your clients
 a pleasant surprise
 — with the fire-safety,
 space savings, and
amazingly low
 cost of the



MILCOR Solid Partition and Furring System

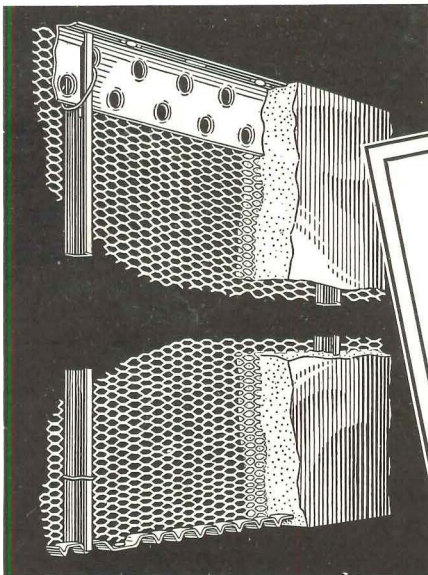

• Three simple prefabricated members — Ceiling Angle Runner, continuous Crimped Floor Runner, and Slotted Channel Studs (patents pending)—form a supporting structure for standard Milcor Metal Lath. Used for solid partitions and as a free-standing furring system.

★

The most important money
 saving introduced into fire-
 proof construction in 20 years
 — making possible new fire-
 safety for housing, new low
 costs for fireproof buildings
 of all types.

★

By modernizing a type of construction always preferred by the building industry — the solid plaster partition — Milcor has removed the cost hurdle which limited its use in recent years.

Introduced a year ago, this new method has set amazing cost records on large-scale housing projects. Using three simple prefabricated members, one man erects on the average 150 studs per hour. Completion is so fast that the figures seem incredible until you see it done.

You get all the well-known advantages of 2-inch solid plaster partitions at this new low cost: (1) saving of floor space — 4" per partition . . . (2) full 2 hour fire rating . . . (3) increased strength,

especially under impact . . . (4) reduced dead floor load — 1/3 as much as some types . . . (5) reduced sound transmission.

For large or small projects, remodeling or new construction, the Milcor Solid Partition and Furring System is a tested method for economical, enduring construction. Patent No. 2,105,770.

Write for the Milcor Solid Partition Bulletin, today.

F-47



• The Ten Eyck (Williamsburgh) Housing Project. A 50,000-yard installation, of Milcor Solid Plaster Partitions in Buildings 1, 2, 3, 4, 6, 7, 8. Photo courtesy of FHA.

MILCOR STEEL COMPANY

MILWAUKEE, WISCONSIN

CANTON, OHIO

CHICAGO, ILL. • KANSAS CITY, MO. • LA CROSSE, WIS. •
 ATLANTA, GA. • NEW YORK, N. Y. • ROCHESTER, N. Y.

Sales Offices: Minneapolis, Minn., Little Rock, Ark., Dallas Tex.,
 Denver, Colo., Washington, D. C., Boston, Mass.