

THE ANNUAL PRODUCT ISSUE

ENGINEERED

Patent pending heatsink technology

LED and driver lifespan is dependent on temperature. RAB uses state-of-the-art technology to engineer industry-leading thermal management into our LED products. We study how heat moves and air flows to create the ultimate in LED cooling. Our finished designs ensure that the LED and driver stay cool.

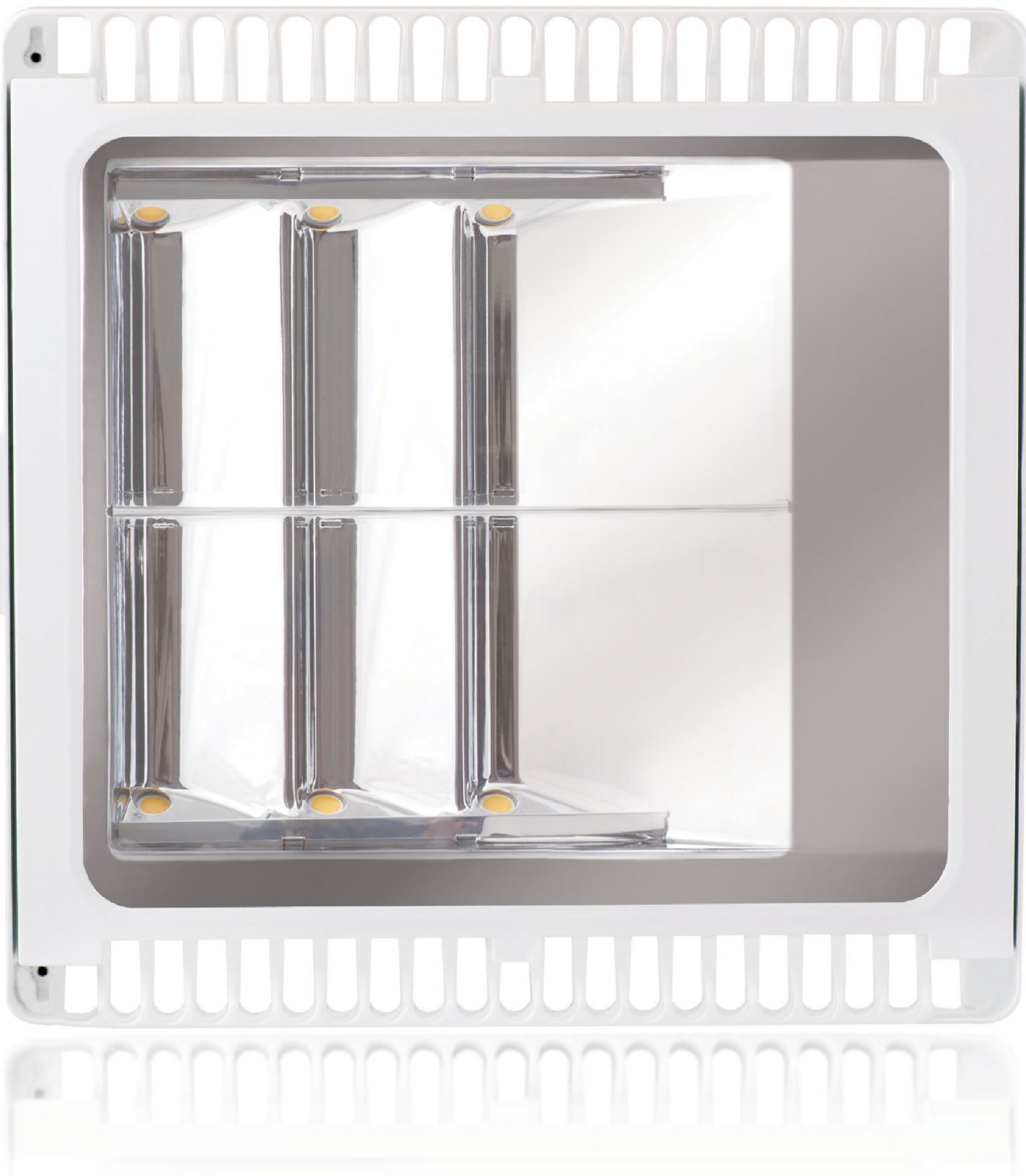

TO PERFORM

that delivers stunning lumen output



Request a FREE demonstration at RABLED.com



Powered by
lumen talk™



Lumenline™
Pendant



Lumenline™
Recessed



Lumenline™
Surface

Converting to LED has never been this easy.

Lumenline™ delivers the benefits of high-quality LED lighting in a simple-to-specify, easy-to-integrate manner – with myriad options including Lumentalk™, a game-changing new technology that enables LED systems to be paired with any control or dimming standard: Triac, ELV, 0-10V, DALI, or DMX.

Join us at Lightfair **Booth #6618** to learn more.

High performance: 68 delivered lumens per watt; CRI: 85+; 100,000-hr lumen maintenance; **Options:** Available in multiple lengths, mounting options and color temperatures; **Minimal product presence:** No visible LED dots or socket shadows; **Multiple control options:** Triac, ELV, 0-10V, DALI, or DMX; **Controllable over power line:** Using Lumentalk™ – no rewiring required.

The radical new technology

Lumentalk™ lets LED luminaires be controlled via any standard over existing electrical power lines – no re-wiring required.

Circle no. 197 or <http://archlighting.com/productinfo>

lumenpulse™

Sustainable architectural LED lighting systems

ARCHITECTURAL LIGHTING

ARCHITECTURAL LIGHTING

ARCHITECTURAL LIGHTING

ARCHITECTURAL LIGHTING

ARCHITECTURAL LIGHTING

ARCHITECTURAL LIGHTING

ARCHITECTURAL LIGHTING

ARCHITECTURAL LIGHTING

ARCHITECTURAL LIGHTING

ARCHITECTURAL LIGHTING

ARCHITECTURAL LIGHTING

2012 A·L Light & Architecture Design Awards

Entry Deadlines:

May 25, 2012 (regular)

June 1, 2012 (late)

Architectural Lighting Magazine announces the 9th Annual A·L Light & Architecture Design Awards honoring outstanding and innovative projects in the field of architectural lighting design. Winning projects will be published in the July/Aug 2012 issue and featured on archlighting.com. The awards program is open to design professionals worldwide. Projects must have been completed after July 2010.

**Full details and entry forms
available at archlighting.com.**



collection / 2012 new LED technology



NEW
Collection

www.deltalight.us
P. +1(954) 677-9800

Circle no. 91 or <http://archlighting.com/productinfo>

 DELTALIGHT®

A.L

ARCHITECTURAL LIGHTING

GlacialLight
Lighting You Always

GL-DL08
GL-DL06
GL-DL04

Capella Series LED Down Light

CE FC

Navi Series LED Flood Light

GL-FL120
GL-FL12
GL-FL30

CE FC

Arcturus Series LED Bay Light

ETL US
Intertek

GL-BL220
GL-BL110

CE FC

Pollux Series LED Panel Light

GL-PL0606
GL-PL0303
GL-PL0306

CE FC

GlacialTech Inc.
9 F. No. 352, Sec. 2, Zhongshan Rd., Zhonghe Dist., New Taipei City, Taiwan, 235, R.O.C.
Tel: +886 2 2244-1227 Fax: +886 2 2244-1228
E-mail: sales@glacialtech.com Website: www.GlacialTech.com

GlacialTech® GlacialStars® Power Your Ideas® GlacialLight® Lighting For All® GlacialSolar®

Circle no. 231 or <http://archlighting.com/productinfo>



LED Lighting with Chroma Technology

- Industry Best Color Consistency (+/- 50 Kelvin)
- Up to 3000 Lumens
- 95+ CRI with 96 R9 Value
- Xicato® Cold Remote Phosphor
- 5 Year Warranty Including **NO COLOR SHIFT**
- Bruck - Full Range of Spots, Surface Mounts and Pendants
- WILA - Full Range of Performance Downlights and Cylinders

BRUCK Chroma LEDbay
1000 Lumens
White Glass

LEDRA by WILA 621 Series
3000 Lumens
Central Etched Perf, LiteOptic®

BRUCK Chroma Z15 II
1000 Lumens
Zonyx Line Voltage Track

brucklighting.com ledralighting.com wilalighting.com

Circle no. 208 or <http://archlighting.com/productinfo>

EDITOR
Elizabeth Donoff
edonoff@hanleywood.com
202.729.3647

MANAGING EDITOR
Greig O'Brien
gobrien@hanleywood.com

SENIOR ART DIRECTOR
Aubrey Altmann
aaltmann@hanleywood.com

COPY AND RESEARCH
ASSISTANT MANAGING EDITOR
Lindsey M. Roberts
lmroberts@hanleywood.com

ART
ASSOCIATE ART DIRECTOR
Marcy Ryan

EDITORIAL
SENIOR EDITOR
Jeffrey Lee

GRAPHIC DESIGNER
Michael Todaro

ASSOCIATE EDITOR, TECHNOLOGY
Wanda Lau

ONLINE
ASSOCIATE WEB PRODUCER
David Moran

CONTRIBUTING EDITORS
Elizabeth Evitts Dickinson, Craig DiLouie,
Peter J. Lamont, Aaron Seward

EDITORIAL ADVISORY BOARD
Gregg Ander, FAIA, IESNA • Francesca Bettridge, IALD, IESNA •
Barbara Cianci Horton, IALD • Kevin Houser, IESNA, EDUCATOR IALD •
Mark Loeffler, IALD, IESNA • Fred Oberkircher, IESNA, EDUCATOR IALD • Paul Zaferiou, IALD

SERVICES
SUBSCRIPTION INQUIRIES, CHANGE
OF ADDRESS, CUSTOMER SERVICE,
AND BACK-ISSUE ORDERS
Architectural Lighting
P.O. Box 3494
Northbrook, IL 60065-9831
alit@omeda.com
Local: 847.291.5221
Toll-Free: 888.269.8410

PRODUCTION
DIRECTOR OF PRODUCTION AND
PRODUCTION TECHNOLOGIES
Cathy Underwood
202.736.3317

PRODUCTION MANAGER
Marni Cocco
mccocco@hanleywood.com
202.736.3372

INSIDE SALES
AD TRAFFIC MANAGER
Annie Clark
aclark@hanleywood.com

PREPRESS MANAGER
Fred Weisskopf

PREPRESS COORDINATOR
Betty Kerwin

REPRINTS
The YGS Group
brad.hairhoger@the
ygsgroup.com
717.505.9701 ext. 128

AD TRAFFIC MANAGER
Pam Fischer
pfischer@hanleywood.com

archlighting.com

hanleywood
One Thomas Circle, N.W. Suite 600 Washington, DC 20005



GE
Lighting Solutions

Back to *Square One*

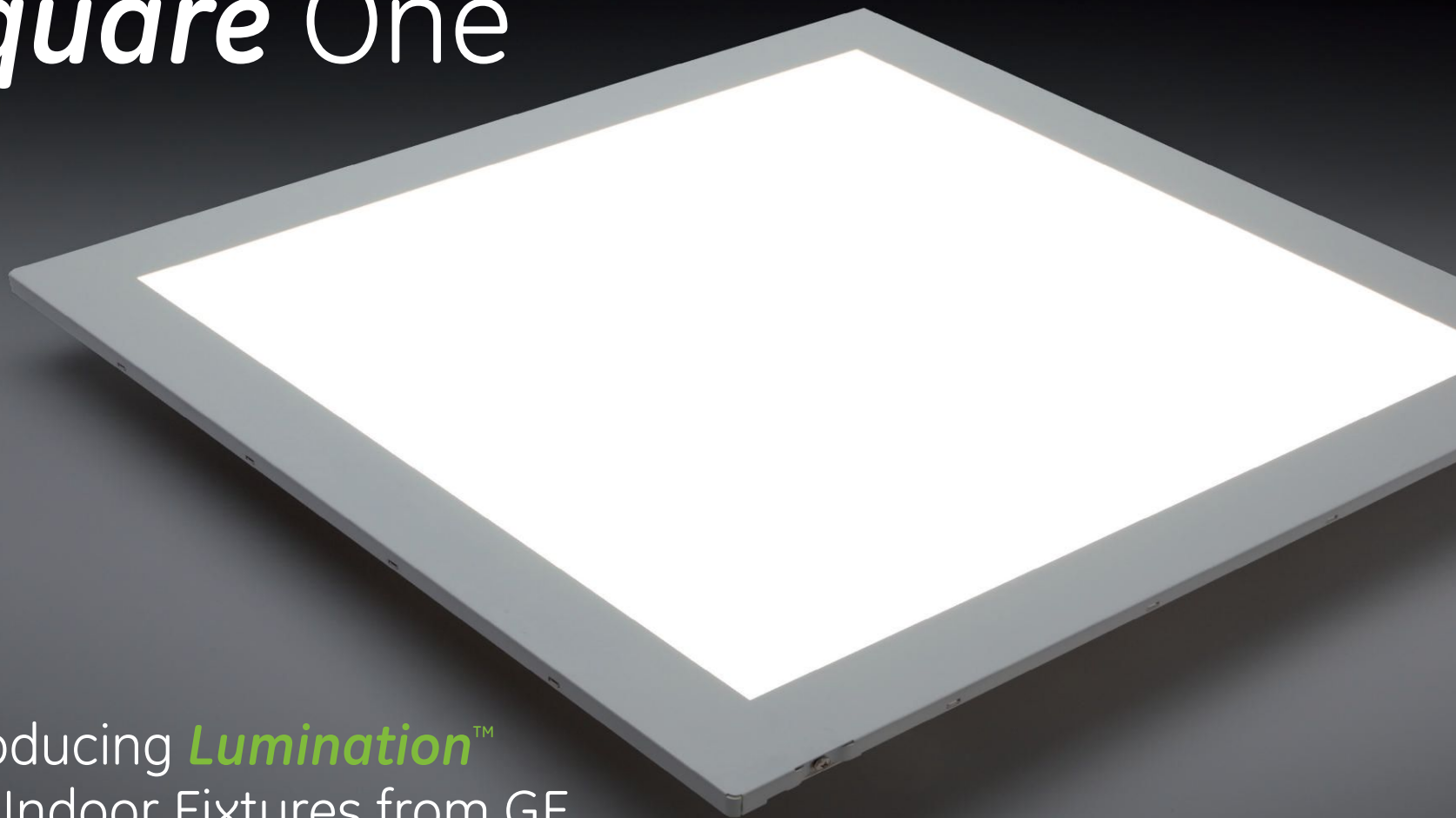

Introducing *Lumination*[™]
LED Indoor Fixtures from GE

True fixture innovation requires a total rethinking of what general indoor lighting can be. We've stripped away the preconceived limitations of outdated technology and emerged with an LED solution that's as beautiful as it is efficient. To arrive at our iconic new Lumination LED Indoor Fixtures we had to dig deep, think big...and go all the way back to *square one*.

www.gelightingsolutions.com/square1



imagination at work

© 2012 GE Lighting Solutions

Beyond Belief.
 Beyond Expectations.
 Beyond Compare.
 Beyond Halogen™.
 Introducing our new line of
 high-performance recessed
 LED lighting products...



Introducing **Beyond Halogen™**— our complete line of LED lamp modules that sets the standard in quality recessed downlight technology.

- State-of-the-art Philips Lumileds LUXEON S LED offers exceptional color, adjustability, consistency, and brightness.
- Broad range of interchangeable beam spread options.
- No. 8 Lighting's proprietary dimming driver offers two-wire dimming control using standard electronic low voltage dimmers – dimmable to 5%.
- Elegant square or round trim options for plaster, wood, stone, tile, or acoustic ceilings – Available in White, Satin Nickel, Polished Nickel, Satin Brass, Polished Brass, Oil-Rubbed Bronze, and Black finishes.
- Available in Adjustable, Fixed, Wall Wash, and Mirror Reflector configurations.
- Retrofittable with all No. 8 Lighting fixtures.



www.8lighting.com/led

PHOTO: MATTHEW WILLMAN



COMMERCIAL DESIGN

GROUP PRESIDENT/COMMERCIAL DESIGN AND CONSTRUCTION

Patrick J. Carroll
 pcarroll@hanleywood.com
 773.824.2411

GROUP PUBLISHER/COMMERCIAL DESIGN
 Dan Colunio
 dcolunio@hanleywood.com
 202.736.3310

EDITORIAL DIRECTOR/COMMERCIAL DESIGN
 Ned Cramer
 nrcramer@hanleywood.com

ADVERTISING SALES

NORTHEAST, MIDWEST,
 AND INTERNATIONAL
 ADVERTISING MANAGER/LIGHTING
 Cliff Smith
 csmith@hanleywood.com
 864.642.9598

REGIONAL SALES MANAGER/
 MIDWEST
 Michael Gilbert
 mgilbert@hanleywood.com
 773.824.2435

REGIONAL SALES MANAGER/WEST
 Mark Weinstein
 mweinstein@hanleywood.com
 562.598.5650

REGIONAL SALES MANAGER/
 CHINA, HONG KONG, TAIWAN
 Judy Wang
 judywang2000@yahoo.cn
 0086.10.64639193

REGIONAL SALES MANAGER/
 CENTRAL AND E-MEDIA SALES
 MANAGER
 Adam Mowrey
 amowrey@hanleywood.com
 724.612.9319

REGIONAL SALES MANAGER/
 UNITED KINGDOM AND EUROPE
 Stuart Smith
 stuart.smith@ssm.co.uk
 44.020.8464.5577

GROUP PUBLISHING
 SUPPORT MANAGER
 Angie Harris
 aharris@hanleywood.com
 773.824.2415

DIRECTOR/INSIDE SALES
 Janet Allen
 jallen@hanleywood.com

HANLEY WOOD BUSINESS MEDIA

PRESIDENT/CONTENT
 Bob Benz

PRESIDENT/MARKET INTELLIGENCE/E-MEDIA
 Andrew Reid

PRESIDENT/EXHIBITIONS
 Rick McConnell

VICE PRESIDENT/MARKETING
 Sheila Harris

VICE PRESIDENT/CIRCULATION AND
 DATABASE DEVELOPMENT
 Nick Cavnar

VICE PRESIDENT/PRODUCTION
 Nick Elsener

AUDIENCE MARKETING DIRECTOR
 Mary Leiphart

VICE PRESIDENT OF NETWORK ACCOUNTS
 Jennifer Pearce

DIRECTOR OF EVENT MARKETING
 Mike Bendickson

GENERAL MANAGER/ONLINE
 Kim Heneghan

EVENT PLANNER
 Kristina Kartholl

SENIOR DIRECTOR/HUMAN RESOURCES
 Curtis Hine

HANLEY WOOD, LLC

CHIEF EXECUTIVE OFFICER
 Frank Anton

CHIEF FINANCIAL OFFICER
 Matthew Flynn

SENIOR VICE PRESIDENT/CORPORATE SALES
 Paul Tourbat

VICE PRESIDENT/FINANCIAL PLANNING AND ANALYSIS
 Ron Kraft

VICE PRESIDENT/FINANCE
 Shawn Edwards

VICE PRESIDENT/GENERAL COUNSEL
 Mike Bender

From Hanley Wood, LLC, publisher of ARCHITECT, AQUATICS INTERNATIONAL, BUILDER CONCRETE & MASONRY CONSTRUCTION PRODUCTS, CONCRETE CONSTRUCTION, THE CONCRETE PRODUCER, CUSTOM HOME, ECO-STRUCTURE, THE JOURNAL OF LIGHT CONSTRUCTION, MASONRY CONSTRUCTION, METALMAG, MULTIFAMILY EXECUTIVE, POOL & SPA NEWS, PROSALES, PUBLIC WORKS, REMODELING, REPLACEMENT CONTRACTOR, RESIDENTIAL ARCHITECT, and TOOLS OF THE TRADE magazines.

Disclosure: ARCHITECTURAL LIGHTING will occasionally write about companies in which its parent organization, Hanley Wood, LLC, has an investment interest. When it does, the magazine will fully disclose that relationship.

Privacy of mailing list: Sometimes we share our subscriber mailing with reputable companies we think you'll find interesting. If you do not wish to be included, please call us at 888.269.8410.

DESIGN BUILD

IF YOU CAN ENVISION IT, APOGEE TRANSLITE CAN CREATE IT...



Ideation

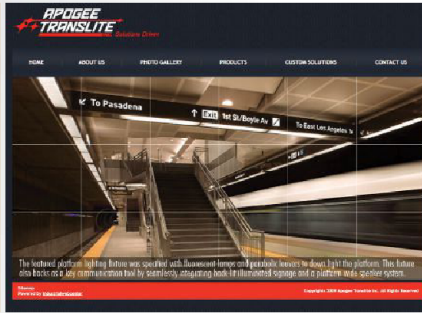

www.ApogeeTranslite.com



Tiara II, NYC



99 Down Light, Boston

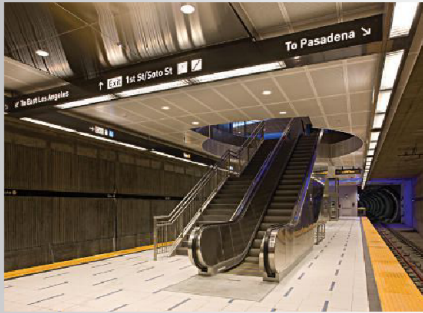

Multi Medium, L.A.



Design & Engineering



Streamline fixtures

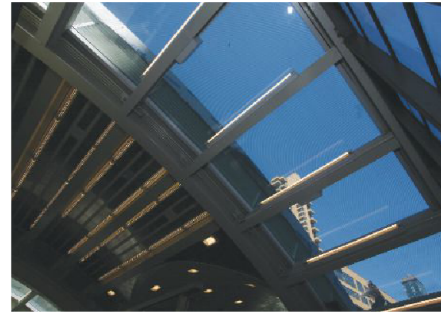

Linear Fluorescent, NYC



Tiara I, NYC



Ease of Installation

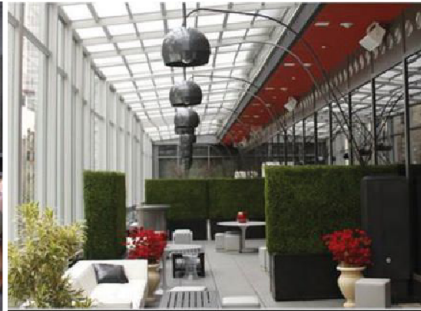

Hotel lounge fixtures, NYC



Value

Apogee Translite welcomes the opportunity to assist you in developing your lighting specification. We support your design/engineering process for developing high performance lighting solutions with an initial focus on ease of installation and maintenance. Lighting specifications in hazardous areas universally require us to pay close attention to details and resolve issues concerning: arcing from metal dust, seismic impact from vibration, high velocity (PSI), resistance to vandalism, and provisions for dampness/wet location. When we approach a project we lead with a lifetime of experience in the marrying of fixtures to the uncertainty of architecture.

Allow us to assist you with your specification.

- Custom/Specialty Finishes
- Fully Functional Prototyping
- Multi Medium Manufacturing Capabilities
- Engineering Assistance Throughout Installation
- Innovative LED retrofits & new fixtures available.

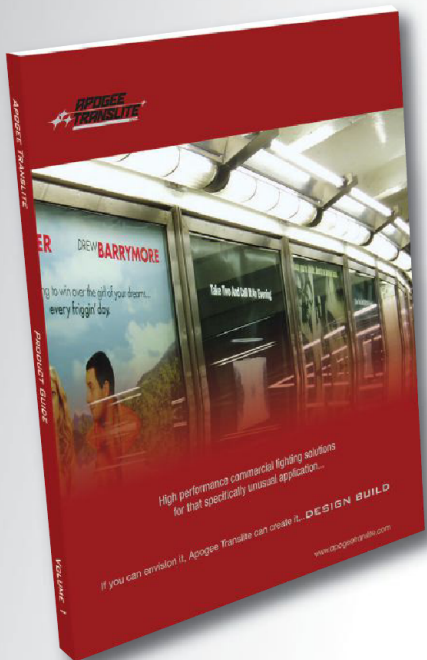

Product Guide available on website
www.ApogeeTranslite.com

MADE IN USA



Circle no. 95 or <http://archlighting.com/productinfo>

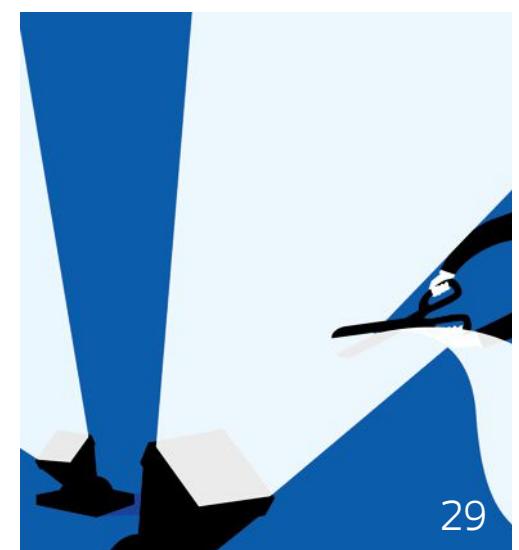
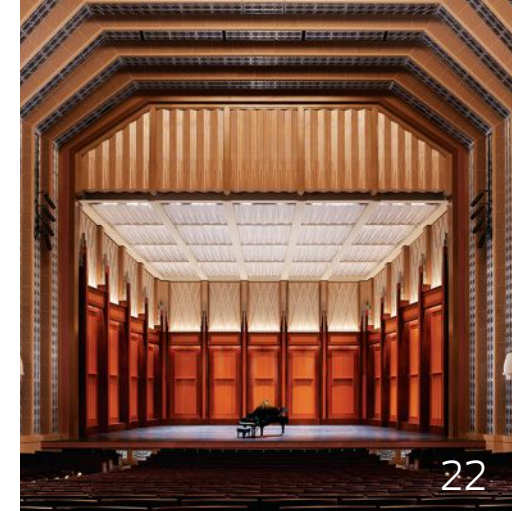
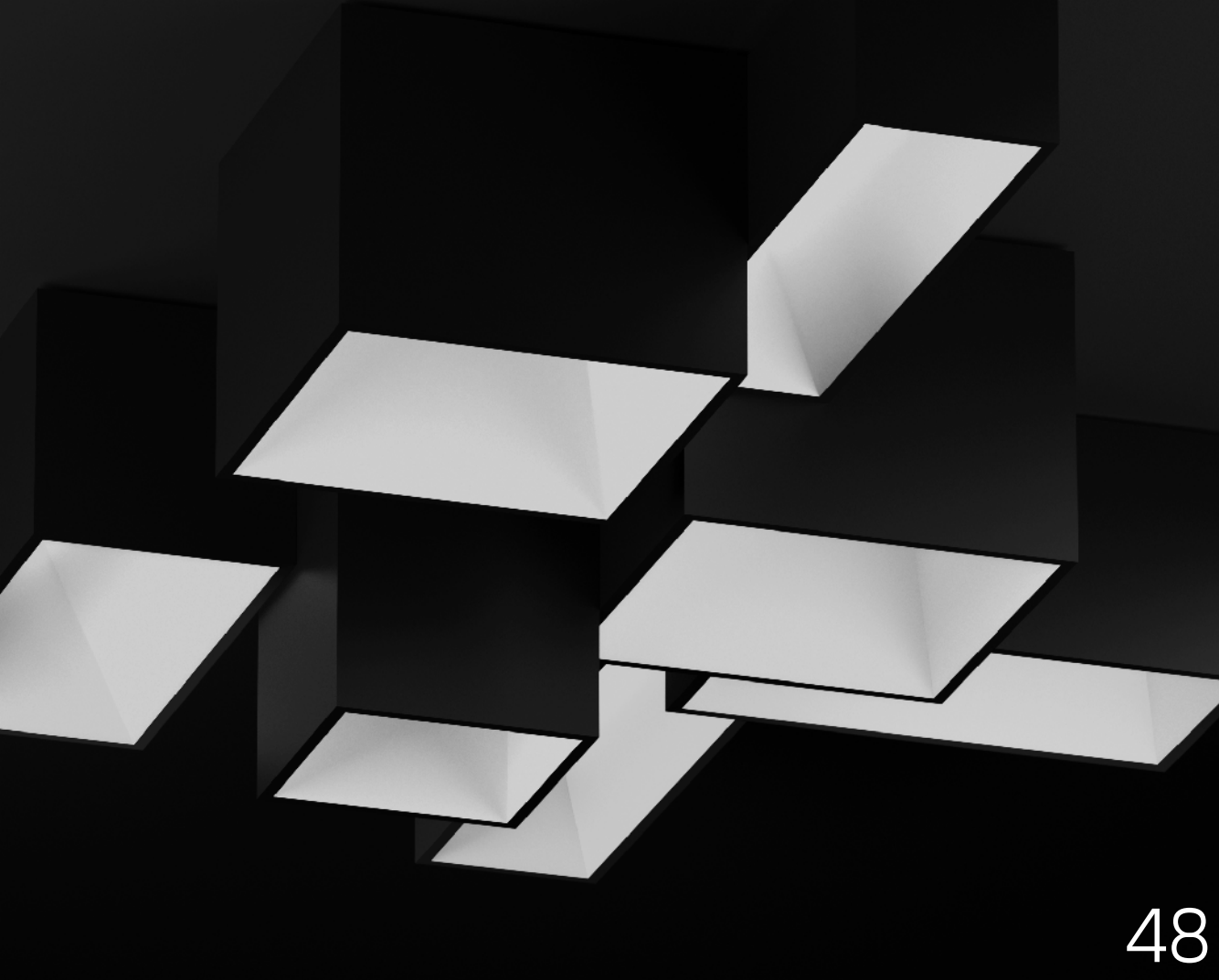

• CONTENTS

• FEATURES

2012 Product Issue Our annual look at the latest luminaire and related lighting product offerings across 13 categories:

- Intro, p. 35
- Decorative, p. 36
- Downlights, p. 44
- Direct/Indirect, p. 48
- Wallwashers, p. 52
- Tracklighting, p. 54
- Tasklighting, p. 56
- Outdoor, p. 62
- Industrial, p. 70
- Exit/Emergency, p. 72
- Lamps, Ballasts, and Controls, p. 74
- LEDs and Drivers, p. 82
- Apps, p. 86
- Specialty, p. 88
- Product Index, p. 90

• FRONT

- Comment** The Lighting Manufacturer's Dilemma, p. 12
- Briefs** William Lam, 1924–2012; Cree and the Noun Project Hold an Iconathon, p. 14

• DEPARTMENTS

DESIGN

- Report** Architectural lighting design organizations hope that a professional certification will distinguish qualified designers and validate their profession, p. 17
- In Focus** The designers of the Smith Center for the Performing Arts faced a unique challenge: to create a building for the ages in Las Vegas, p. 22

TECHNOLOGY

Technology Craig DiLouie discusses the future of lighting codes, which will be light on energy and heavy on controls, p. 29

BACK

One-on-One Interview with Robert Davis, director of product innovation and marketing at Litecontrol, p. 96

ARCHLIGHTING.COM For expanded article content, the latest news, and calendar listings and blogs. Also, read e-notes and ARCHITECTURAL LIGHTING's new digital edition.

A•L ARCHITECTURAL LIGHTING (Vol. 26, No. 3 USPS 000-846, ISSN 0894-0436) is published seven times per year (bimonthly, except monthly in May and June) by Hanley Wood, LLC, One Thomas Circle, N.W., Suite 600, Washington, DC 20005. Periodicals postage paid at Washington, DC, and additional mailing offices. Printed in the USA. Postmaster: Send changes of address to ARCHITECTURAL LIGHTING, P.O. Box 3494, Northbrook, IL 60065-9831.
 Canada Post Registration #40612608/G.S.T. Number: R-120931738. Canadian return address: Pitney Bowes Inc., P.O. Box 25542, London, ON N6C 6B2.
 Distributed free of charge to individuals or firms engaged in the specification of lighting products in the U.S. Publisher reserves the right to determine recipient qualification. Per year, all other U.S. subscriptions \$48; Canada, \$60; Foreign, \$96. Payable in U.S. dollars. For subscription inquiries, address changes, and single-copy sales (\$10 in the U.S., \$15 in Canada, \$20 for other countries, payable in advance) write to ARCHITECTURAL LIGHTING, P.O. Box 3494, Northbrook, IL 60065-9831 or call 847.291.5221 or toll-free 888.269.8410.
 A•L ARCHITECTURAL LIGHTING is a trademark owned exclusively by Hanley Wood, LLC. Copyright 2012 Hanley Wood, LLC. Reproduction in whole or in part prohibited without written authorization.

Cover: Courtesy Toshiba International Corp. Top right: Timothy Hursley; Bottom right: Tang You Hoong



LED PERFORMANCE WITHOUT SACRIFICING AESTHETICS

Acculamp® S-Series LED Lamps were developed with the architect and lighting designer in mind. The advanced reflector design produces efficient indirect lighting that maintains the visual appearance of traditional halogen and metal halide sources. Patented thermal management technology delivers specification-grade performance for color control, optimal light output and maximum energy efficiencies.



acculamp 
 Look. Performance. Confidence.

AcuityBrands

Visit us at LFI 2012, booth 4108

LED lighting facts
 LED Product Partner

2011
PROGRESS Report
 SELECTION

“Today, and in the future, it has to be about new research, new manufacturing, new light.”

THE LIGHTING MANUFACTURER'S DILEMMA

Lights. Lamps. Fixtures. Luminaires. Lighting Products. These are a few of the many terms used to refer to the luminous objects that line our ceilings, walls, floors, and landscapes. But no matter how you refer to these illuminated entities, the core question is: What's the starting point for good luminaire design? Is it the source itself or the application? Or is it something else entirely?

I posed this question to ARCHITECTURAL LIGHTING'S Twitter audience on April 5, following a late night where I was making one of the last passes through the more than 200 product submissions that we received for this annual product issue. I asked the question because, as I worked my way through all of the submissions, I was surprised, quite frankly, by a surprising dearth of beauty. I couldn't help but wonder: Are LEDs contributing to this aesthetic deficiency? The new generation of LED fixtures are some of the worst offenders, particularly when it comes to street lighting.

LED sources have different characteristics and properties, as well as different light distributions. Manufacturers have embraced the challenge of working with solid-state lighting, but not all have found the right comfort level when it comes to translating that enthusiasm to luminaire design. This is cause for some concern since the current generation of lighting infrastructure is now being switched over to luminaires that are not necessarily providing a better-quality lighting solution. Just as we critique the yellowish glow of high-pressure sodium lamps that now dot our streets, will future generations berate us for the bright, harsh glare of white-light LED fixtures that lack optical treatments and shielding devices?

The diversity of product quality, in terms of design and technical performance, is striking. Along with all of the products that appear in this issue, there is, to put it quite bluntly, a lot of crap that we chose to leave out, due to poor aesthetic decisions and material selections, and unsubstantiated product claims. A reputable lighting manufacturer once told me that there are different classes of products, and not everyone can afford the top-of-the-line offerings. Still, no matter the price point, shouldn't you be able to count on quality? Otherwise, does it make sense to spend valuable project dollars on inferior product selections?

Lest you think I am being too harsh on lighting manufacturers, I would like to point out that I do sympathize with the challenges that they face. They must continue to innovate while protecting their legacy product lines and watching their bottom line. They face many unknowns: How will LEDs transform the manufacturing of lighting products? What will the lighting company of the future look like? What innovative business models and practices will be required? What type of employee will be desired and

what new skill sets will he or she need? How should we factor in obsolescence when designing light fixtures?

Perhaps the greatest challenge that manufacturers face is figuring out a way to invest in research and product development while still running a profitable business. Once upon a time, lighting companies were looked to as the driving force behind industry innovations. Places such as GE's Nela Park in Ohio led the way in the developments that contributed to fluorescent technology and they aided in the birth of the modern lighting industry. You don't hear about those types of research centers anymore.

Today, market competition is so great that manufacturers must be extremely cautious about what they share and what they do not, rightly fearing that their ideas and technologies could be stolen. But what if there was a central lighting-research consortium where new technological developments could be explored and shared freely for the greater good of everyone in the lighting community? It might follow the example that Clayton Christensen outlines in his book *The Innovator's Dilemma*, where companies set up separate research subsidiaries that are free of market constraints in order to deal with disruptive technologies. This allows manufacturers to spend the time and resources to innovate without jeopardizing day-to-day business.

Despite my dismay at the ugliness proliferating in light fixtures, there is hope. As I finish writing this, I have just spent six days at Light + Building in Frankfurt. I've seen a lot of products, and certainly a share of them have been ugly. But as I stopped to speak with manufacturers, I found that they are working extremely hard to figure out how to embrace LED technology in a market-viable way. I hope to hear the same thing when I go to Lightfair in May.

Slowly emerging are luminaires that integrate sophisticated optical control. And many companies have made major behind-the-scenes capital investments to retrain employees, buy new equipment, and restructure product and production lines to meet the specific requirements of making LED fixtures. Strangely though, lighting companies don't publicize this. But they should.

Now, more than ever, it is not enough to apply new technology to old processes. Today, and in the future, it has to be about new research, new manufacturing, new light. As one of AL's Twitter followers responded to my question about luminaire design, "Design well and you have both function and form."

Elizabeth Donoff
Editor





clean lines

LumeLEX	LED ACCENT LIGHT	50,000 HOUR LIFE
	Lumen Output: 1120 - 240	Wattage: 8 - 25
	Color Temperature: 2700 - 3000K	High CRI: 97 or 80
	10° - 60° Beam Spread Options	No UV or IR
<p>The LumeLEX® Series fixtures are clean, elegant stem mounted LED spotlights with discreetly hidden drivers, making them appear no different than traditional halogen fixtures. Utilizing Xicato's Corrected Cold Phosphor Technology®, the LumeLEX Series offers a variety of fixture sizes and lumen packages to suit your needs. Patented optical control, full line of glass, film and shielding accessories, field changeable reflectors and replaceable LED modules make this series the most versatile white light luminaires available. LumeLEX 2044 Series (left); LumeLEX 2030 Series (right)</p> <p>Not all LEDs are created equal, the LumeLEX Series is the best for light sensitive materials.</p>		
<p>Lighting Services Inc The premier specialty lighting manufacturer.</p>		



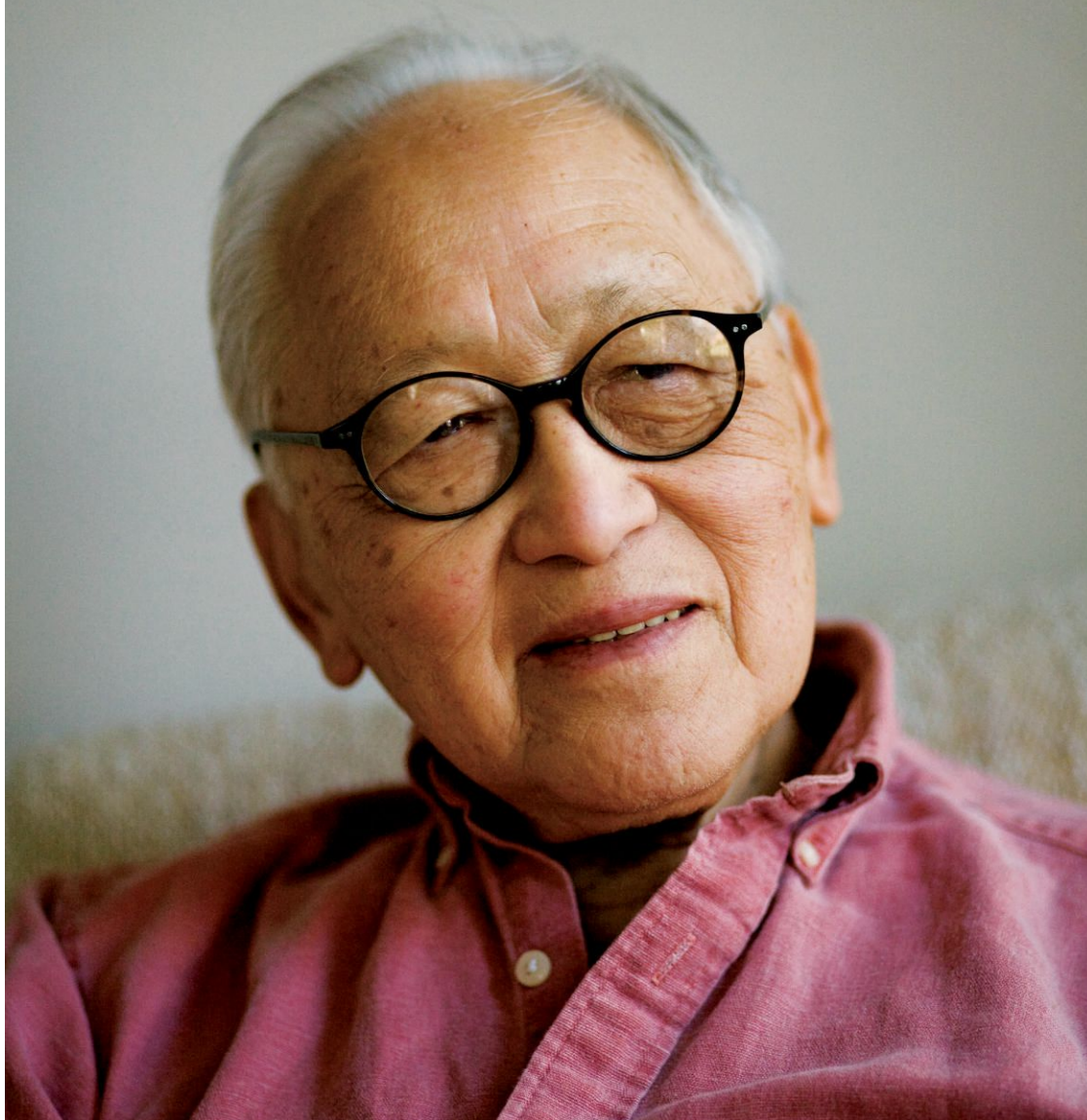

WILLIAM LAM 1924-2012

The lighting community loses one of its visionaries.

text by Elizabeth Donoff

A true pioneer of architectural lighting, both in terms of project and luminaire design, William Lam, 87, died on April 6 at his home in Cambridge, Mass. His lighting accomplishments are numerous, including an Institute Honor for Collaborative Achievement from the American Institute of Architects in 2000. And yet, many architects and lighting practitioners do not realize the debt they owe to Lam. The causes he championed include lighting at the start of the design process, and the integration of lighting, daylighting, and building systems long before such an approach was the norm.

Lam was born in Honolulu in 1924 and moved to Cambridge, Mass., in 1941 to attend the Massachusetts Institute of Technology (MIT). His studies were interrupted by World War II, during which he served in the Army Air Corps as a B-25 co-pilot. After the war, he returned to MIT and received a bachelor's degree in architecture in 1949. Lam was influenced by the work of Finnish architect Alvar Aalto—who had designed MIT's Baker House in 1946 and taught at MIT while Lam was a student.

His first foray into design was the creation of a gooseneck floor lamp with a clip-on diffuser shade. Friends asked where they could get one, so Lam set up his own studio—Lam Workshop, which became Lam Inc. in 1951. The company manufactured architectural

lighting fixtures, and still does today as a division of Philips Lighting.

In 1959, Lam focused his energies on projects and established William Lam Associates to serve as a lighting consultant to architects. Some of the notable projects he worked on include the Washington, D.C., Metro and the San Diego Convention Center. He advocated for what became his slogan, "lighting by design, not engineering," and was instrumental in drafting standards and guidelines such as "An Approach to the Design of the Luminous Environment" in 1976 for the State University Construction Fund of New York. In 1980, his firm became Lam Partners as his associates assumed greater day-to-day responsibilities. Although he retired to more of a project-consulting role in 1995, Lam remained engaged with lighting issues up until his death.

His books *Perception and Lighting as Formgivers for Architecture* (1977) and *Sunlighting as Formgiver for Architecture* (1986) have become seminal reference books for both architects and lighting designers. Although out of print, Lam provided access to the texts when he created a website (wmclam.com) in 2008. A Living Legend member of AL's 2001 Hall of Fame, he noted in the article in the March 2001 issue, "I think that I've helped to lay the foundation for my profession, and that's a good feeling." •

SIGNS AND SYMBOLS

LED manufacturer Cree holds a workshop to create a new lighting iconography.

text by Elizabeth Donoff

The light bulb has become a ubiquitous iconographic symbol representing more than just lighting. But as contemporary discussions grapple with issues pertaining to energy efficiency and related lighting technologies, a new singular symbol has not arisen that expertly captures and conveys this idea. Although the compact fluorescent light bulb (CFL) has often been used, it is a poor substitute when it comes to representing the range of available energy-efficient lighting options, including solid-state lighting.

But that is about to change, if LED manufacturer Cree has its way. In an effort to create a universal symbol specifically for LED lighting, which in the company's mind is also a way to represent energy-efficient lighting, Cree partnered with the Noun Project—a free, online visual dictionary of symbols for energy-efficiency developments—to host an Iconathon. Forty participants, including graphic designers and anyone else interested in lighting and energy topics, assembled on Feb. 25 at Cree's Durham, N.C., headquarters to partake in the one-day workshop, led by Edward Boatman, one of the Noun Project's founders. Attendees split into groups to sketch and brainstorm ideas. At the end of the day, the group critiqued 15 proposed symbols and reviewed more than 100 sketches.

"There were two basic design perspectives that emerged," explains Ginny Skalski, Cree's social media specialist and organizer of the Iconathon. "There were those who felt it was essential that the LED light symbol take on the same characteristics of a traditional light bulb or CFL. Then there were those who felt that the symbol for LED light should not be constrained to the light-bulb form because LEDs are so versatile." After lengthy discussion, the group reached a consensus that the new symbol should depart from the light bulb form and focus on the LED itself. The new symbol, a representational square and light beam, was released on April 18 along with the full suite of energy-efficiency symbols, which are all available for download at thenounproject.com. •

Naturally Smart. Remarkably Simple.

EXPERIENCE
LIGHTFLEX
RESERVE YOUR
TIME TODAY!

LFI BOOTH
#4108

LightFlex™

The LightFlex™ system is the latest innovation from Sunoptics® in high-performance prismatic daylighting delivery designed for suspended-ceiling applications.

LightFlex features advanced design and superior components that provide optimal daylight throughout the day, maximizing glare-free quality lighting, while minimizing the need for electric light.

When combined with lighting controls, LightFlex reduces energy consumption, improves comfort and well-being, and delivers quality illumination.

The tubular LightFlex model features a patent-pending optic sphere to maximize daylight delivery. Adjustable elbows can be used to avoid obstructions below the roofline.

LightFlex is available in multiple sizes and diffuser options, providing more application choices and design styles.

- Available in tubular and square spectral-reflective light shafts
- Integrated light control louvers for complete daylight level control
- Various sizes, to minimize roof penetrations, including 21" diameter, 2' x 2', 2' x 4' and 4' x 4' sizes



Sunoptics.com/LightFlex

Circle no. 236 or <http://archlighting.com/productinfo>

AcuityBrands.

Expanding the boundaries of lighting™



To bring your vision to life you need more than an elegant keypad. You also need integrated control behind the buttons. Only Crestron unifies your lighting design with AV, IT, BMS and environmental systems so they all speak the same language and work together seamlessly. Efficiency and sustainability were never so simple, or looked so good.



855.263.8754 · crestron.com/lighting · LIGHTFAIR 2012 #2536

Circle no. 232 or <http://archlighting.com/productinfo>



• DESIGN

REPORT

CREDENTIAL POTENTIAL

Architectural lighting design's practitioner organizations hope that a professional certification will distinguish qualified designers and validate their profession.

text by Jeffrey Lee

illustration by James Provost

Credentialing for architectural lighting designers has stirred ongoing discussions among industry professionals for the past four decades. In fact, the subject was part of the initial set of agenda issues that the original founders of the International Association of Lighting Designers (IALD) included in their discussions as they worked to establish a professional lighting organization in 1969. Today, the subject is once again the topic of discussion, and the IALD has now developed a more tangible framework for those conversations by presenting an outline of how a formal certification process might work.

While the IALD has considered credentialing several times before, it began a renewed effort two years ago, when the board of directors discussed the topic and learned more from a credentialing expert at a strategic planning meeting. The investigation of a credential was spurred in part by a piece of legislation proposed in 2009, Texas House Bill 2649 (HB 2649), which initially included language that would have restricted the practice of

lighting design to architects, engineers, and electricians. (The bill was subsequently passed after the problematic language was removed.) "That was a big wake-up call for us," says Kevin Theobald, current president of the IALD and principal of London-based Kevin Theobald Lighting Design. "As an organization that represents lighting designers, we were concerned that policymakers were making decisions on our behalf because there isn't a validated benchmark for being a practitioner. Our mission is to raise the profile of the profession, so it seemed like a logical thing for us to look at the possibility of organizing an international credential for lighting design."

In 2010, the IALD board launched an international task force to study the feasibility of a certification, under the leadership of lighting designer and IALD member David Becker, director of lighting design firm Point of View in Sydney. "He has a good understanding ... [of the industry's politics] and of the profession globally, and asks the right questions," Theobald says. "He's not someone who would just push things through."

Temple Series



temple 6 arm



temple

Crisp geometry rules the Temple Series and a cream Shantung silk shade accents the curiously tall shade. Temple products are available in custom sizes.



temple 2 arm



Custom ■ Hospitality ■ Residential

ILEX can make your vision a reality

ILEXlight.com

davismuller.com

800 977 4470

“At this point in time, somebody who knows nothing about lighting can call themselves a lighting designer in the same way as somebody who’s very talented, and there needs to be some way of differentiating.”

—David Becker, IALD credentialing task force chair and director of lighting design firm Point of View in Sydney

After the initial setup of the task force, which currently includes eight lighting designers, the IALD also invited participation from other lighting-design organizations, including the Professional Lighting Designers’ Association (PLDA), the National Council on Qualifications for the Lighting Professions (NCQLP), and, representing lighting manufacturers, the Lighting Industry Resource Council (LIRC). “This isn’t just for IALD members,” Theobald says. “It’s for all professional lighting designers.”

After an initial job-task analysis led to a rough model of the certification, the task force gathered feedback and used that guidance to create a more extensive prototype certification model. In March, they launched a webinar series and a questionnaire based heavily on the prototype to gather additional feedback that will be used to further refine the model. The questionnaire, which was set to close on April 27, had received more than 600 responses as of press time. The task force plans to make a recommendation in August to the IALD’s board of directors on whether or not to proceed with development of the certification. If approved, implementing a certification might take about 12 to 18 months, Becker says.

Common Cause

Defining the profession through a certification program, created through established certification-industry standards, would reduce the chances of government bodies imposing regulations or restrictions on lighting designers, Becker says. “A profession that has already defined itself through the rigor of a certification process can speak more authoritatively as a unified group.”

A credential could also help to elevate and validate the profession. “This is coming from demand both from inside the industry and from [clients],” Becker says. “Good designers are fed up with not having a mark to set them apart, and [clients] want to be able to measure excellence in ability.”

A certification could have a number of other benefits for the lighting design profession, says Judith Hale, a certification expert and psychometric consultant to the credentialing task force, and principal of Downers Grove, Ill.-based Hale Associates. Crafting language to define the profession might help government agencies list architectural lighting design as a profession, making it easier for designers to bid on projects. It would also provide curriculum guidance to academic institutions, which would want their programs to be aligned with the industry’s certification core competencies.

Lighting designers’ support for a certification instrument has recently grown, Becker says, though the idea met with some initial resistance when the task force began its work 18 months ago. He thinks that part of that resistance was rooted in a misunderstanding of what the task force was proposing. Credentialing is an umbrella term that can cover anything from academic degrees to voluntary certification to state-mandated licensure. “I think people thought that a credential automatically meant that it was a license, that you need a license to practice, and therefore people felt that their livelihood might be under threat,” Becker says.

The credentialing task force is proposing a voluntary certification, which would allow designers to distinguish themselves in the marketplace, but would not affect entry into the profession. The task force has no intention of pursuing licensure, Becker says. Because licensure restricts employment, it’s generally set at minimum standards focusing specifically on safety issues. Certification will be “significantly more meaningful,” he says, because it will be based on a higher level of standards.

Certification is also different from membership in an organization. “Professional membership demonstrates that you have a commitment to the profession,” Becker says. “A certification demonstrates competency in the field against predetermined criteria.” IALD membership would still offer validation to designers who practice independent lighting design—free of influence from manufacturers or supply chains—so a combination of IALD membership and certification to assess competence would be valuable to lighting designers, Becker notes.

While some experienced designers have argued that they don’t need a certification because their portfolio speaks for itself, Becker thinks that the lighting design industry must plan for newcomers with smaller portfolios. “It’s more difficult for somebody who’s emerging, somebody with five years’ experience,” he says. “At this point in time, somebody who knows nothing about lighting can call themselves a lighting designer in the same way as somebody who’s very talented, and there needs to be some way of differentiating.”

Prototype Proposal

While the task force still has plenty of work to do in refining the certification and the governance structure, the general outlines are taking shape. The development and administration would be overseen by a governing body, independent from any existing lighting-design association but likely administrated by IALD staff until it becomes financially viable on its own. The body would also include representatives from a range of lighting-related associations.

Unlike the NCQLP’s Lighting Certified (LC) certification, the architectural-lighting-design certification would not be based on a test or exam. Designers would submit a portfolio of their work to be judged by subject-matter experts against seven “domains of practice,” a set of core competencies that describe architectural lighting design. Applicants would need to demonstrate that they have achieved the objectives of the domains through a written response, as well as through evidence such as submitted exhibits, photographs, working drawings, and models. A panel of reviewers would evaluate the application using a set of criteria based on the domains (the reviewer-selection process is still being determined). The certification would expire after a given time, though the recertification process is still being formulated.

Because creativity and ingenuity are such an important part of lighting design, the task force wanted to avoid a prescriptive knowledge test or problem-solving examination. “The judging of these questions is

Unparalleled Uniformity
 Unrivalled Efficiency
Nothing does it better than V-Rail...



Visit us at
 LIGHTFAIR 2012
BOOTH #2935



Red Ventures, Fort Mill, SC
 IVR2 Post Mount | High Output 3500K | Total System Wattage = 170W



Compared to the competition, V-Rail consumes 45% less energy and delivers over double the average foot candles on the walking surface. No other lighting product is capable of delivering this amount of beautiful uniform light; not step lights, post top lights or even bollards.

For more information on the V-Rail product line and it's capabilities, contact our in-house V-Rail product specialist at (800) 961-5321 or by email at vrail@intenselighting.com.

Scan QR code to learn more about the V-Rail product line. Submittal Sheets and IES files can be found at www.intenselighting.com.



IVR2
 Power Supply Integral to Post

NEW



IVR2-RPS
 Remote Power Supply



NEW



CUSTOM
 Custom V-Rail Systems



Learn more at www.intenselighting.com/vrail
 Circle no. 58 or <http://archlighting.com/productinfo>

IALD Credentialing Task Force:

- **David Becker**, Task Force Chair, Point of View, Sydney
- **Rosemarie Allaire**, Rosemarie Allaire Lighting Design, Dana Point, Calif.
- **Patrick Gallegos**, Gallegos Lighting, Benicia, Calif.
- **Barbara Cianci Horton**, Horton Lees Brogden Lighting Design, New York
- **Victor Palacio**, Ideas en Luz, Tlalneperitla, Mexico
- **Charles Thompson**, Archillum Lighting Design Inc., Austin, Texas.
- **David Ghatan**, C.M. Kling & Associates, Alexandria, Va.
- **Glenn Shrum**, PLDA Representative, FLUX Studio, Baltimore

not so much, 'Yes, they've got it right,' or, 'No, they've got it wrong,'" Becker says. "It's whether the applicant can demonstrate in sufficient detail and depth that they have met the objectives of each of the domains."

The proposed certification application does bear some similarities to the application for professional membership in the IALD. But while both are based on a portfolio review, the certification application will be assessed against predetermined criteria, making it less objective and more rigorous than an IALD membership application, Becker says.

Digging to the Core

Distilling the core skills of a lighting designer into the seven domains—goals and outcomes, collaboration, ingenuity, synthesis, science, stewardship, and the human experience—was a demanding task, Becker notes, especially because it's an evolving field and there's no one unifying course or program that delivers someone to the lighting industry. Individuals who work for companies or organizations in other areas of lighting, such as government employees, sales representatives, or electrical contractors, may, in theory, be able to apply for the credential if they have a lighting design portfolio, but the eligibility requirements are still being formulated. One proposal, for instance, would require applicants to have been a designer at a senior level for a predefined number of years.

To make the credential both broad and flexible enough to be recognized globally, the task force is ensuring that the questionnaire gathers feedback from lighting designers and organizations around the world. "We don't know exactly how things work in every country of the world," Theobald says. "It may well be that there are things that we haven't yet identified that will come back in the survey."

The domains of practice embody core competencies

that are common to architectural lighting designers worldwide. "Most designers that I know work all over the world," Becker says. "What we do is remarkably similar no matter where we come from and no matter where we're practicing." And because they are voluntary, certification programs can be more flexible as they serve multiple international audiences, he adds.

Planning Ahead

Along with the online questionnaire, which asks lighting designers whether the domains are relevant to their field of practice and accurately reflect their work, the task force is concurrently testing a prototype application and scoring-and-assessment model with a trial group, a process that will take place over several months. After the group presents its recommendation to the IALD board of directors in August, the task force's next step will be to develop a business plan that includes a marketing campaign, financial plan, and interim governance structure for the credential. Any costs associated with the application will be determined as part of that process.

While the financial structure is still being determined, Marsha Turner, the IALD's executive vice president, expects that the certification's governing body, not the IALD, would collect the fees, and that the fees would go toward paying for the program's expenses, such as processing applications. The IALD would likely be reimbursed for its staff's administrative time, but at a reduced rate in order to support the program.

If successful, a lighting-design certification could ultimately be a way to help lighting designers become a de rigueur part of architectural construction projects, Theobald says. "It'd be absolutely wonderful if we came out of this and we were at the same stage as architects," he says. "It can only help us in terms of raising awareness of lighting design if we have a formalized profession." •



View our extensive showcase of installations at ecosenselighting.com

Light + Building 2012 - Frankfurt, Germany - April 15-20 - Booth 4.1 K11
Lightfair 2012 - Las Vegas, USA - May 9-11 - Booth 6925

ECOSENSE®
SUSTAINABLE. VERSATILE. ECONOMICAL.

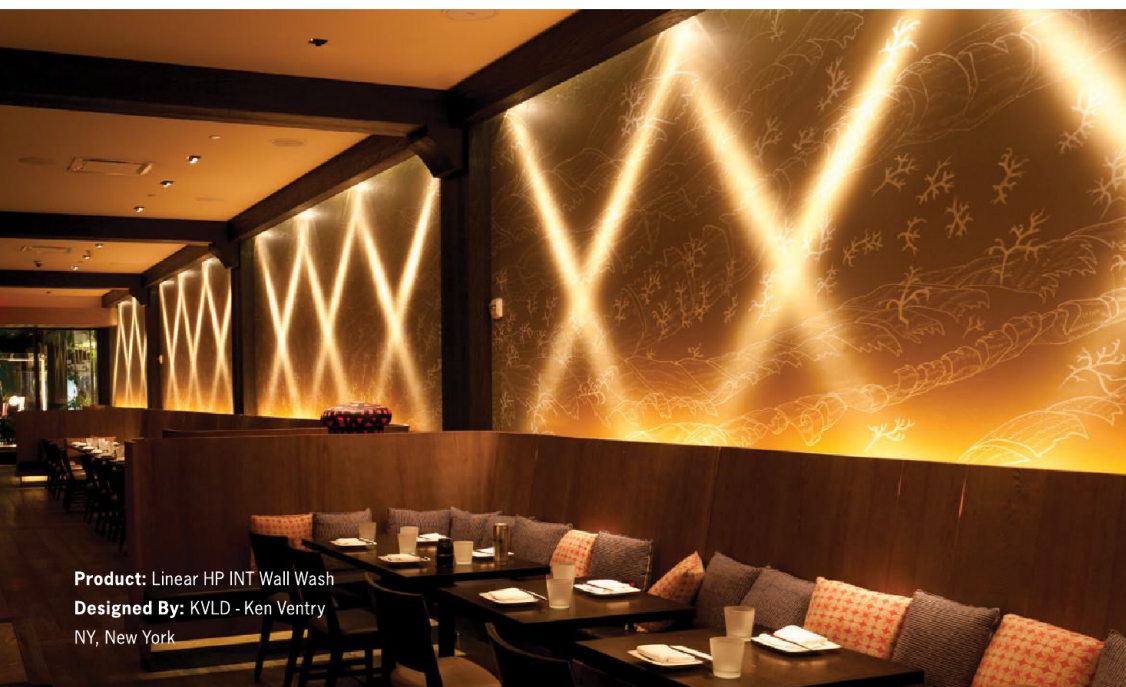

Product: Linear HP INT Wall Wash
Designed By: KVL D - Ken Ventry
NY, New York

- Best-in-Class LED binning process for superior color consistency
- Smart and simple installation - plugs directly into line voltage
- Extremely smooth, flicker-free dimming
- Complete line of versatile products: Interior, Exterior, Linear, Flood, Spot, Wall Wash/Facade





Pure in Form, Pure in Function, Defining Performance



Elevate area lighting to a new level

PureForm Specification Grade LED Luminaires
sitelighting.com/PureForm/AL

Circle no. 80 or <http://archlighting.com/productinfo>

PHILIPS





IN FOCUS

LIGHTING AND LONGEVITY IN LAS VEGAS

The designers of the Smith Center for the Performing Arts faced a unique challenge: to create a building for the ages in Sin City.

text by Aaron Seward

photos by Steven Hall/Hedrich Blessing

From its signage-as-architecture heyday in the post-World War II era to the gargantuan theme resort casinos of today, the built environment of Las Vegas has operated by one guiding principal: If it's outmoded, implode it, and build something bigger and better. Because of this model of development—and the fact that what has been built represents a pastiche of the most far-flung styles imaginable, from medieval castles to modern glass-and-steel skyscrapers—there is no one discernible architectural style that could be said to be essentially Las Vegas.

But that demolish-and-rebuild trend is changing. In recent years, many of the major casinos have begun to renovate their interiors when they become outdated, hinting that the Strip and the city that serves it may be settling down into a state of semipermanence. More pertinent, though, is the fact that the City of Las Vegas has kicked off an initiative to transform a disused railway yard near the downtown core into a pedestrian-friendly and culturally vibrant urban environment designed not for tourists, but for local residents.

The first part of the downtown master plan to be completed is the Smith Center for the Performing Arts, a \$475 million, 358,000-square-foot, state-of-the-art, multiuse facility that opened in March. It features three performance spaces including: the 2,050-seat Reynolds Hall and an education center known as the Boman Pavilion, which includes a 250-seat cabaret theater and a rehearsal space. The project's developer—a public-private consortium of the city, the Reynolds Foundation, and other private donations—charged Washington, D.C.–

based architecture firm David M. Schwarz Architects (DMSAS) with a daunting challenge for the venue: to design a timeless building that would undeniably evoke the spirit of Las Vegas itself.

"There is no indigenous Las Vegas style," explains DMSAS founder and principal David Schwarz. "So the first struggle was to come up with a common vocabulary. Our reference point was the Hoover Dam."

Lying a mere 35 miles outside of central Las Vegas, the Hoover Dam played an essential role in making Sin City what it is today. It provides a source of water and hydroelectric power in the midst of the desert. And during the Depression, when it was being built as part of the Works Progress Administration program, the dam provided Sin City's gambling halls and houses of ill repute with a steady stream of workers who had money to spend—a rarity in those meager times.

DMSAS found inspiration in the elegant massing and articulation of the dam's water-intake towers; the care taken with concrete and stone finishes; and the incorporation of art, iconography, and ornamentation. The architects translated these cues into two Art Deco-inspired buildings—Reynolds Hall and Boman Pavilion—which are separated by a shared courtyard. Both structures' stone façades are intricately detailed with sunbursts and chevrons and accented by stainless steel window grilles, canopies, and balcony balustrades. Reynolds Hall is anchored at one corner by a 170-foot-tall carillon tower outfitted with 47 brass bells. The interiors of both structures are richly hued—Boman in a palette of sea-foam greens, Reynolds in cognac

SERRANO[®] LED

Architecturally Styled Luminaire with Advanced Solid State Technology



LED Lighting With Style

Serrano[®] LED infuses the latest solid state technology into a high performance, architecturally elegant design. With efficacies up to 95 lumens per watt and a batwing distribution, Serrano[®] LED blends quality, uniformity, and energy savings.

Visit us at LIGHTFAIR International 2012 booth #1921 (Hubbell Building Automation) and at AIA booth #2421.

Columbia
LIGHTING

www.columbialighting.com/products/lser



Circle no. 39 or <http://archlighting.com/productinfo>

Longitudinal Section through the Main Lobby

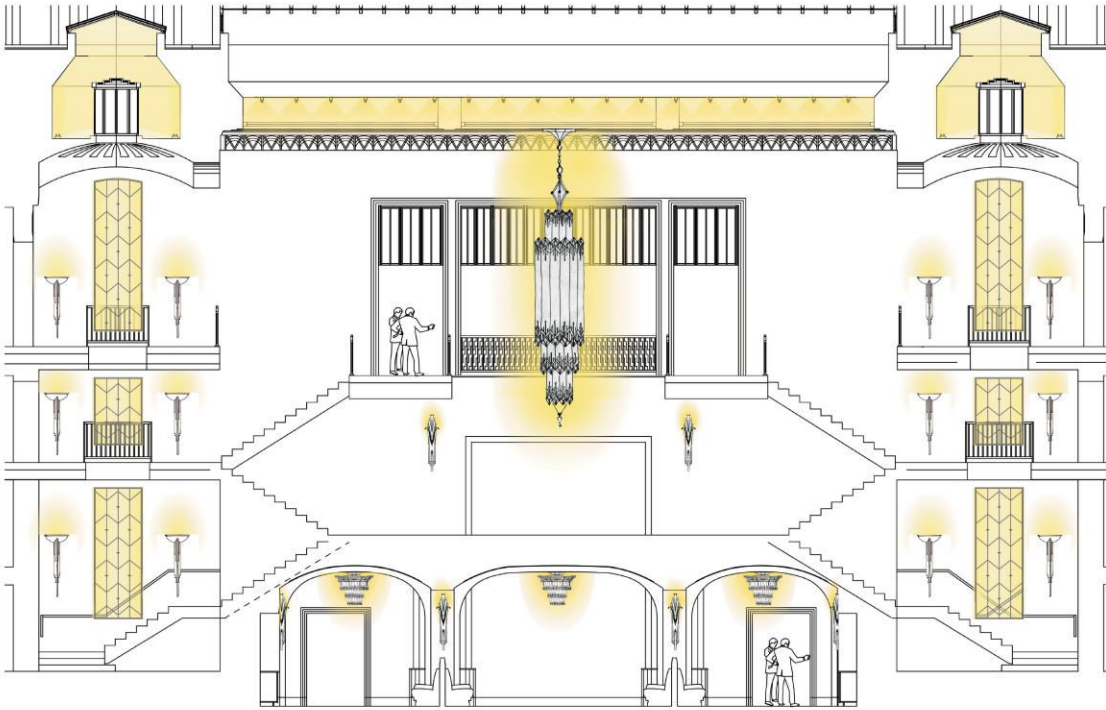

browns—and decadent in their material choices, featuring terrazzo floors, Venetian plaster walls, and more stainless steel balustrades and grilles, all detailed in the same motifs found on the exterior.

To light these resplendent spaces meant selecting the right luminaire style: decorative fixtures. “In a project like this, we think of the lighting like pieces of jewelry,” says Susan Brady, principal of New York-based lighting design firm SBLD Studio. “We started by doing extensive research into the Art Deco period and what that meant stylistically so that we could reference a manageable collection of period fixtures as our inspiration launching point. It was key to determine the correct scale for all the fixtures and balance the proper amount of illumination with the appropriate look and design. Once we agreed on the primary forms and shapes, we began to build a collection of custom fixtures that are unique to the Smith Center, incorporating elements of the building iconography, such as the chevrons and rays, developed by DMSAS.”

SBLD refined their designs into four families of fixtures—cylindrical pendants, wedding-cake chandeliers, umbrella chandeliers, and fan-shaped sconces. SBLD developed detail drawings for all of the custom fixtures, and they were all fabricated locally, in Las Vegas, using nickel-plated brass and white-flashed opal glass—a clear glass treated with a thin layer of white ceramic that diffuses light, avoiding the hot spots that you get with frosted glass. Some fixtures incorporate colored art glass details that coordinate with the various finishes. Most of the major spaces also feature decorative fluorescent linear covers with scalloped frosted-glass diffusers to help fill the large rooms with ambient light.

“While the fixtures are Art Deco in appearance, they are very modern in performance,” explains Gregory Hoss, DMSAS’s principal-in-charge of the project. “We incorporated many of the building’s mechanical systems into the fixtures, including sprinkler systems and ventilation.”

The lighting designers outfitted many of the large chandeliers, pendants, and covers in the lobbies and other public spaces with dual control for two separate

types of lamps: 25W to 60W incandescents and 2-foot-long, 40W compact fluorescents. Preset dimming scenes allow the building operators the option of turning on only one type of lamp or blending them both to adjust the level of warm or cold light for the occasion. The intention was to use the incandescent lamps for special events and performances to take advantage of their warmth and soft light, and to use the fluorescents during non-performance times to reduce overall energy consumption and relamping needs.

The interior of the performance hall is almost completely lit with line-voltage incandescent lamps; no ballasts or transformers are allowed because of the hall’s acoustical requirements. The exception is the 8.9W surface-mounted LED luminaires placed at regular intervals along the balcony fronts as well as edge-lit LED spires at the tops of the room’s Art Deco pilasters. The custom LED dentils create visual interest and texture and help to break up the mass of the balconies and highlight the sweeping curves of the architecture.

The Smith Center will be the first major multipurpose performance venue in the U.S. to earn LEED Silver certification, a surprising distinction considering the conventional wisdom that there is no such thing as a sustainable building in Las Vegas. “The dual-system control approach helps with energy and maintenance issues, but we still had to add up all the wattage in the project,” Brady says. “Both incandescent and fluorescent sources are included in the overall watts-per-square-foot calculations, even though they won’t all necessarily be on at the same time. Even then, we were still able to meet the LEED guidelines by diligently distributing the lighting loads throughout the project.”

As with any revivalist architecture, the success of the Smith Center lies in the execution of its details. And the most impressive of the lighting details is certainly the fixtures, which exhibit a pride in craftsmanship that hopefully points to a more stable future for the city. The elegance and beauty that these fixtures so gracefully possess, however, will only be validated by what they illuminate. In the words of David Schwarz, “Las Vegas is a place to experience other people. Lighting in Las Vegas is about making people look good.” •

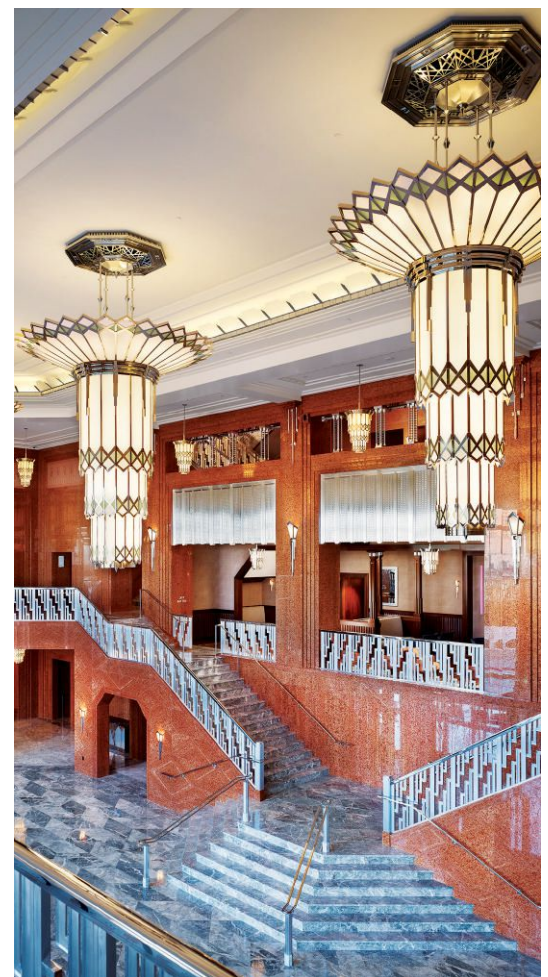

For the Smith Center for the Performing Arts, lighting design firm SBLD Studio developed a suite of custom luminaire designs to give scale to these interior spaces and complement the material finishes. In the lobby areas (above and top), the family of chandeliers, decorative pendants and sconces provide a grand and graceful form of illumination. The fixtures use nickel-plated brass and white-flashed opal glass to recall an Art Deco look.

TO THE SMART,
JUDICIOUS, DISCERNING,
SENSIBLE, THOUGHTFUL
AND VIGILANT.

THIS ONE'S FOR YOU.

SMART + SIMPLE LIGHTING

FOR ALL THE ARCHITECTS AND DESIGNERS AND ENGINEERS AND BUILDING
THE PERFECT OPPORTUNITY TO SPECIFY LED LIGHTING SYSTEMS FOR INDOOR



INTRODUCING SMART + SIMPLE LIGHTING SOLUTIONS. THE FIRST AND ONLY

Smart lighting ... from a lighting company.

Like you, we have been patient and methodical in our use of digital technology. And our strict adherence to the development, testing, validation and refinement of that technology has yielded a broad and diverse portfolio of advanced LED luminaires.

The result is lighting more tailored to its application and responsive to its environment – maximizing performance and quality while driving out waste and inefficiency. But what else would you expect from one of the world's leading lighting companies, Acuity Brands.

A creative leap forward in lighting. Lighting that is smart *and* simple.

SOLUTIONS

OWNERS AND FACILITY MANAGERS WHO ARE WAITING FOR APPLICATIONS. **THE WAIT IS OVER.**



plant manager

building owner

engineer



LED LIGHTING FULLY INTEGRATED WITH ROBUST DIGITAL CONTROLS.

Simple solutions ... for a better lighting experience.

The ability to advance the art and science of lighting establishes a new baseline competency of smart lighting systems that optimizes performance, while providing an unprecedented level of design, installation and user simplicity. The integration of high-performance LED lighting with a robust control platform creates a lighting

system that manages energy usage and provides feedback to users that will optimize lighting utilization and performance over time. Facilitated by seamless communication across intelligent components embedded inside every luminaire and control device.

Smart + Simple: the preferred choice of discriminating overthinkers.

AcuityBrands.

It's time to make your move.

At Acuity Brands, we're maximizing the potential of technology to create the best quality of lighting for every environment. With our industry-leading portfolio and proven expertise in indoor and outdoor luminaires, controls, components, LED lighting technology and daylighting, we deliver integrated, intelligent solutions.

Call your Acuity Brands agent today and schedule a Digital Lighting Experience – an easy immersion into the world of Smart + Simple lighting. Or visit us online at www.acuitybrands.com/smartandsimple

Lighting:



Controls and Daylighting:



VISIT THE DIGITAL LIGHTING EXPERIENCE AT LIGHTFAIR 2012 —
ACUITY BRANDS BOOTH #4108

AcuityBrands.

Expanding the boundaries of lighting™

I A M A I A

I A M A I A

I A M A I A

I A M A I A

**Engage.
Connect.
Succeed.**

Seize the opportunity and see what happens.

When you become a member of the American Institute of Architects, you immediately expand your professional network to include over 80,000 colleagues.

Through our national allied membership category, if you are in a position allied to the field of architecture, such as engineering, construction, and interior design, you're eligible to join. Not only will membership help you build relationships with architects, you will also get resources to build your business too—including discounts on a subscription to the Architecture Billings Index, a leading economic indicator for nonresidential construction, and AIA Contract Documents.



www.aia.org/join_allied





Longitudinal Section through Reynolds Hall

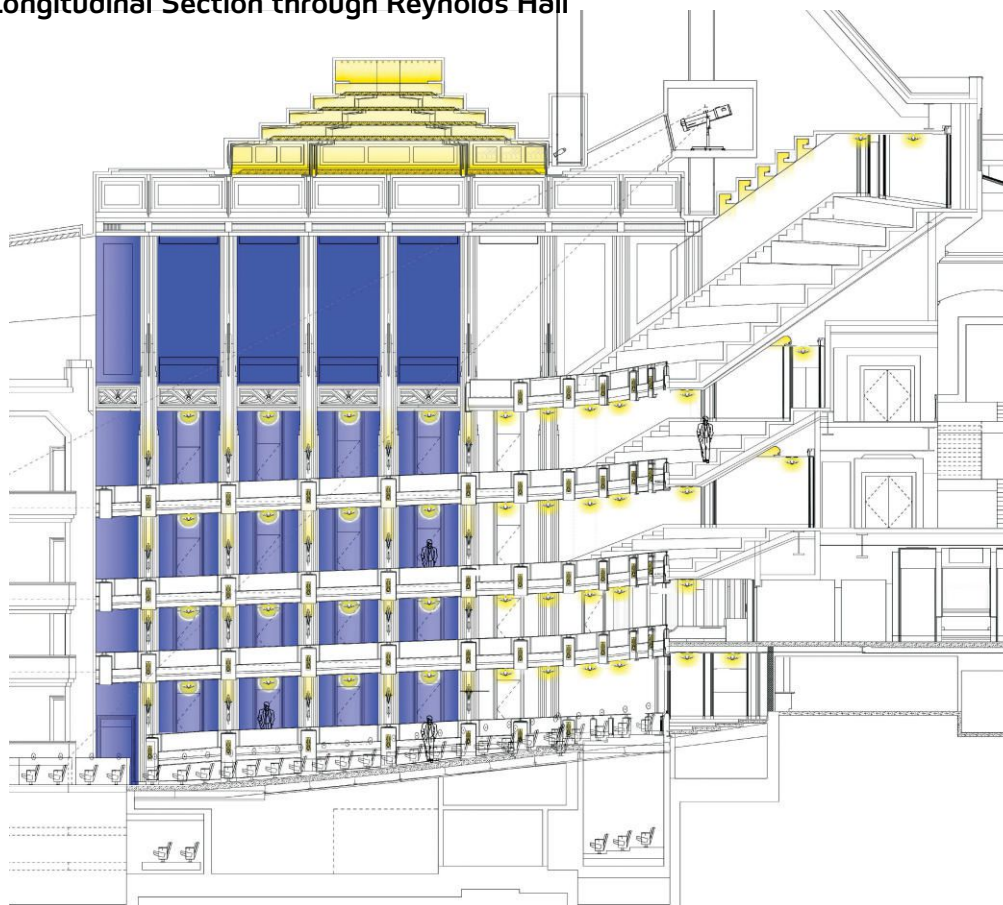

The main performance space, the 2,050-seat Reynolds Hall, is designed to host orchestra, opera, dance, and Broadway productions (top). It is almost completely lit with line-voltage incandescent lamps; no ballasts or transformers are allowed because of the hall's acoustical requirements. The exception is the 8.9W surface-mounted LED fixtures placed at regular intervals along the balcony fronts as well as edge-lit LED spires (above).

Details

Project: The Smith Center for the Performing Arts, Las Vegas **Client:** The Smith Center for the Performing Arts, Las Vegas **Client Representative:** The Projects Group, Fort Worth, Texas
Architect: David M. Schwarz Architects, Washington, D.C. **Architect of Record:** HKS, Dallas **Lighting Designer:** SBLD Studio, New York **Theater Consultant:** Fisher Dachs Associates, New York
Acoustician: Akustiks, South Norwalk, Conn. **Structural Engineer:** Walter P. Moore, Dallas **M/E/P Engineer:** MSA Engineer, Las Vegas **Project Cost:** \$475 million
Project Size: 358,000 square feet **Manufacturer:** Creative Light Source, Las Vegas (manufacturer of all custom luminaires)



Evoke^{G2} an emotion.

Our dramatic new G2 LED performers take a bow.

Elegant. Tasteful. Refined. Our new Evoke LED ambient and accent luminaires deliver performance, control and flexibility as never before. Highly efficient, with maximum impact, the second generation of high performance LED downlights, the Evoke line is available from 11 to 18 watts in a 2.9 or 4.75" round or square, trim or trimless apertures for a variety of applications from wall washing, adjustable accent and downlighting.

The Evoke G2 LED family delivers striking energy savings, sustainability, lower maintenance costs, unprecedented longevity – and they feature a 10-year limited warranty that is unmatched within the lighting industry with major savings on maintenance. With so many technical and architectural advantages, our Evoke LED performers will inspire emotional “bravos” for your retail, commercial or hospitality environments.

10 year limited
warranty
AMERLUX LED

To learn more about the Amerlux Evoke^{G2} LED family,
please call us at [973.882.5010](tel:973.882.5010), or visit us online at www.amerlux.com.

Circle no. 99 or <http://archlighting.com/productinfo>

amerlux

The Great Thing About Choices... Is Having Them.



Choose Freely.

Only Lithonia Lighting offers a complete portfolio of **indoor ambient LED lighting solutions** for you to choose. RTLED, ACLED, TLED and VTLED...smart and simple troffers that deliver superior performance, versatility, aesthetics and efficiency.

Smart. Every Lithonia Lighting ambient LED luminaire is embedded with robust digital controls, empowering you to do more with less effort.

Simple. Integrated LED lighting solutions that are easy to design, install, operate, maintain, expand and upgrade.

More choices. More solutions. **Smart + Simple.**



Advanced LED technology.

Embedded controls with
nLight® plug-n-play dataport.

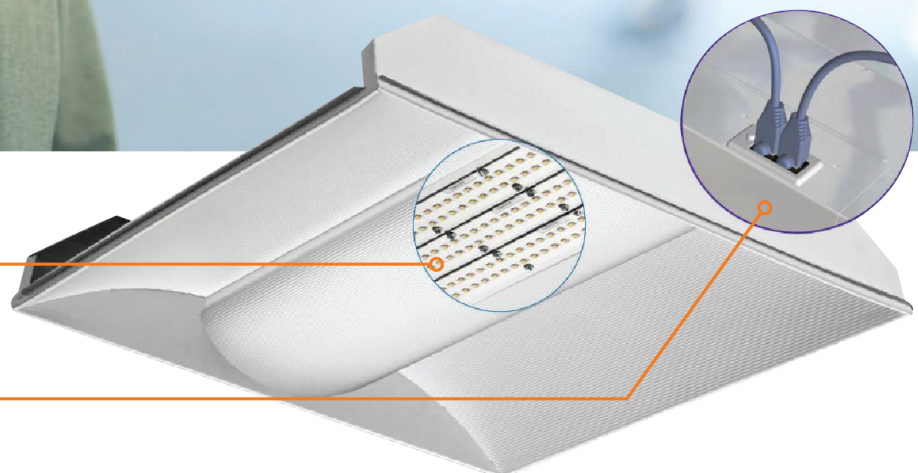

Visit www.lithonia.com/smartandsimple to learn more. Or visit the Digital Lighting Experience at Lightfair 2012 — Acuity Brands booth #4108.



© 2012 Acuity Brands, Inc. All rights reserved.

Circle no. 44 or <http://archlighting.com/productinfo>

• TECHNOLOGY



TECHNOLOGY

CONTROLLED EFFICIENCY

Meet the future of lighting design, light on energy and heavy on controls.

text by Craig DiLouie

illustration by Tang Yau Hoong

Today, we are in the midst of an era of regulated efficiency. And as a major consumer of electric energy in commercial buildings, lighting is subject to a large host of design restrictions and control requirements. Various product standards are affecting the availability of lighting equipment, while municipal lighting ordinances are setting boundaries on outdoor lighting design, and energy codes are dictating building design efficiency.

Case in point: Within the next two years, tighter lighting-power allowances and more intensive use of automatic lighting controls will become required practice as commercial building energy codes, which will have to be at least as stringent as the ASHRAE/IES 90.1-2010 standard, are adopted across the United States.

As energy codes grow more complex, it becomes more difficult to provide good lighting while complying with them, which makes any lighting designer who can do that well highly valuable.

The 90.1 Standard

Produced by ASHRAE and the Illuminating Engineering Society (IES), 90.1, *Energy Standard for Buildings Except Low-Rise Residential Buildings*, provides a template for legal jurisdictions to regulate commercial building energy efficiency to a model design standard. First published in 1975, the standard was republished in 1980, 1989, 1999, 2001, 2004, 2007, and 2010; the intent is to update it every three years. (The process for developing

the 2013 version has already begun.) Today, most states have either adopted 90.1 or the International Energy Conservation Code (IECC) as their commercial energy code, created a code based on one of them, or built a state-specific code with similar requirements. The IECC references 90.1 as an alternative compliance standard, although the 2009 version requires that the building be designed to either 90.1 or IECC in whole, not selectively. While this can simplify code inspection, it can also reduce lighting-design flexibility if the design team chooses the IECC—as this model code does not offer the Space-by-Space compliance method.

The Energy Policy Act of 1992 established ASHRAE/IES 90.1-1989 as the national reference standard, and gave the Department of Energy (DOE) the legal authority to update it. In 2002, the DOE recognized the 1999 standard, which went into effect in 2004; in 2008, the DOE recognized the 2004 standard, which went into effect in 2010. So, by Dec. 30, 2010, all states had to institute a commercial building energy code at least as stringent as ASHRAE/IES 90.1-2004. If they didn't, they had to justify why they could not comply.

In July 2011, the DOE recognized the 2007 standard, and the department issued a rule requiring ASHRAE/IES 90.1-2007 compliance for all new federal buildings for which construction begins on or after Oct. 11 of this year. Then, in October 2011, the DOE recognized the 2010 standard as the new national reference standard,

Within the next two years, tighter lighting-power allowances and more intensive use of automatic lighting controls will become required practice as commercial building energy codes are adopted across the United States. As energy codes grow more complex, it becomes more difficult to provide good lighting while complying with them, which makes any lighting designer who can do that well highly valuable.

which will go into effect Oct. 18, 2013. At the time of that announcement, more than half of the states had a code in place that was at least as stringent as ASHRAE/IES 90.1-2007, according to information available at the DOE's Building Energy Codes Program website (www.energycodes.gov).

If history is any guide, about 37 states will comply with the new standard, while the other 13 likely will not for various reasons, such as home-rule state constitutions (although there may be significant adoption at the level of local governments). Initial adoption is expected in energy-progressive states, typically those in the Pacific Northwest and the Northeast, and local jurisdictions, such as Seattle and New York City, which often implement even stricter codes than those required at the national level. ASHRAE/IES 90.1-2010 is more comprehensive, more stringent and more complicated than its predecessors, representing the most dramatic revision of the standard since 1999.

Lighting Aspects

ASHRAE/IES 90.1 contains both prescriptive and mandatory provisions. The prescriptive provisions establish maximum-allowed lighting power density (LPD, in watts per square foot), broken down by building and space type. Designers may then choose to comply with the LPD cap on the basis of either building area by building type (Building Area Method), space-by-space basis by space type (Space-by-Space Method), or total building (Energy Cost Budget Method).

The Space-by-Space Method provides more design flexibility than the Building Area Method because it allows the total installed lighting wattage in the building to be calculated by assessing individual spaces,

with additional tradable power allowances. It is more precise because the total lighting power allowance is not calculated as a one-size-fits-all value based on a building type, but as the sum of a series of space power allowances, some of which have higher allowances.

ASHRAE/IES 90.1-2010 expands the scope of the standard to explicitly include existing and new construction. If a project includes lamp-plus-ballast retrofits in which more than 10 percent of the connected interior or exterior lighting load is replaced, the lighting in the affected area must comply with the standard's LPD limits and automatic shutoff requirements. If a panelboard upgrade is undertaken to achieve schedule-based shutoff function, some form of override is not explicitly required, but should be included.

Whole-building and space LPD caps are significantly reduced in ASHRAE/IES 90.1-2010, based on modeling using the latest commercially available lighting technologies and current IES light-level recommendations. The maximum lighting power allowance (in terms of energy efficiency) is reduced—by an average 17 percent—in 29 out of 32 building types, with three exceptions, which were given the same or higher power allowances: automotive facilities, hospitals, and hotels.

Two new credits for design are now available that make the Space-by-Space Method more flexible. The first is a power-adjustment credit to help designers account for room geometries that are oddly shaped. The second is a list of power-adjustment credits for using advanced lighting-control strategies in certain office, meeting, education, or retail sales areas, as well as in public spaces. Qualifying strategies range from manual dimming to automatic continuous daylight harvesting, with power-adjustment factors applied to the controlled



Rosco LitePads — Soft, Diffused Light, Any Size, Any Shape

Rosco LitePads illuminate the façade of the Dior flagship store in New York City. LitePads are LED sources, only 1/3" thick, which can be configured to virtually any height or width. Best of all, the light emitted is soft, even, indirect and can be colored or dimmed.

roscoarchitectural

www.rosco.com/customlitepad

Circle no. 86 or <http://archlighting.com/productinfo>

Need PROOF?

It's in the pudding.

What makes any dish delicious? Why the perfect combination of the right ingredients, of course. Our recipe begins with a luminaire design that is tested according to LM-79 and LM-80 standards and contains a blend of the highest industry credentials, including IP66 sealed electrical and optical chambers, California 611 compliance, UL, and 3G certified for bridges and overpasses. Mix in the approval of the most respected qualifying organizations such as DesignLights™ Consortium and International Dark-Sky Association. Then sprinkle on the accolades as an LFI Innovation Award Finalist and a Top Product Award to make it that much sweeter.

kiaroLED from EYE Lighting has perfected the LED lighting recipe for quality, performance and reliability by proudly building here in America. The Proof, as they say, is in the pudding... and if kiaroLED were pudding, it would be delicious!



To learn more about kiaroLED, scan the code or visit www.kiaroLED.com
Call us at (888) 665-2677 or email us at EYE.LED@eyelighting.com

kiaroLED
Luminaires by EYE Lighting

Circle no. 216 or <http://archlighting.com/productinfo>

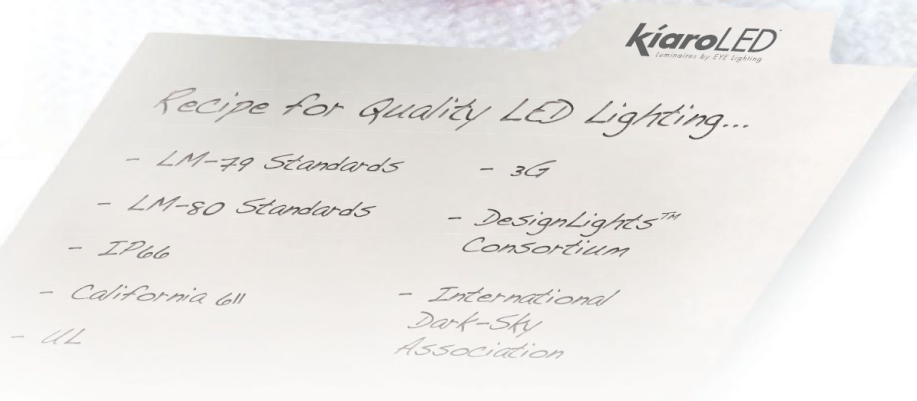

Daylight harvesting is now required, and standard 90.1-2010 defines daylight zones around windows, skylights, and roof monitors. If these daylight zones exceed a certain size, the general lighting in the zones must be separately controlled using either a stepped-switching or continuous-dimming controller. More aggressive daylight-harvesting control, including secondary sidelighted daylight zones farther away from windows, is rewarded with power adjustment credits.

lighting load of 5 percent to negative 30 percent.

For exterior lighting, a new zone-based system is introduced (LZ0 through LZ4), covering application environments in order of increasing population density, with accompanying higher light levels and associated power allowances. For example, lighting for sales canopies is limited to 0.6 watts per square foot in a rural area, but increases to 1.1 watts per square foot in an urban commercial district. Most applications are expected to fall in the middle categories of neighborhoods and light-industrial districts, which in general have lower power allowances than the last version of the standard.

Finally, ASHRAE/IES 90.1-2010 requires that certain documents be turned over to the owner within 90 days of acceptance, including as-built drawings of the lighting and control system, a recommended relamping program, a schedule for inspecting and recalibrating controls, and a complete narrative of how each lighting-control system is supposed to operate, including recommended settings.

Control Aspects

ASHRAE/IES 90.1-2010 contains a comprehensive list of mandatory lighting-control provisions, especially as it recognizes more advanced strategies with power adjustment credits. For more detail, read the full standard.

Automatic shutoff is still a staple, but now it applies to buildings of any size, not merely those larger than 5,000 square feet. Occupancy sensors are now required for a long list of interior applications, from classrooms and lecture halls to restrooms and office spaces up to 250 square feet. Exterior lighting must be controlled by a photosensor, and building façade and landscape lighting must also be controlled by a switch that turns the lights off during the night when they are no longer required.

Interior and exterior lighting must be more flexible, using multilevel control, particularly in spaces where lighting must remain on but is intermittently used, such as stairwells, parking garages, and some exterior spaces. Manual controls must provide a step between 70 and 30 percent of full lighting power. All automatic controls must be either manual-on or must automatically turn the lighting on to not more than half of full lighting power.

Daylight harvesting is now required, and standard 90.1-2010 defines daylight zones around windows, skylights, and roof monitors. If these daylight zones exceed a certain size, the general lighting in the zones must be separately controlled using either a stepped-switching or continuous-dimming controller. More aggressive daylight-harvesting control, including secondary sidelighted daylight zones farther away from windows, is rewarded with power adjustment credits. Also, it is required that perimeter lighting in parking garages automatically lessens in response to daylight.

ASHRAE/IES 90.1-2010 also requires that all lighting controls and systems be functionally tested, and that the construction documents identify who will conduct and certify the testing. All lighting controls and associated software must be calibrated, adjusted, and programmed to operate in accordance with construction documents and manufacturer installation instructions, with specific requirements identified for occupancy sensors, programmable schedule controls, and photosensors.

Going forward, as the next round of commercial building energy codes are adopted, lighting designers will continue to be under pressure to provide lighting solutions that meet ever more strict energy parameters. And lighting practitioners will find new ways to marry design creativity with due diligence. •

Unilumin 洲明

CHANNEL MARKETING MODE MUTUAL BENEFITS

[Http://www.unilumin.com](http://www.unilumin.com)

Stock code:300232



outdoor Lighting Series 4th generations



- 0-90° angle adjustable
- Tool-free maintenance
- Modular design to support SKD cooperation
- Photocell and remote controlling system
- Type I,II,III light distribution available
- Total solution for Solar and wind power optional

Time:May 9-11, 2012

Address:Las Vegas Convention Center,
Las Vegas, NV

Unilumin Booth No: #5904

Area: 36sqm

Indoor Lighting Series



UNILUMIN GROUP CO.,LTD.

Add:Building A, Yongfu Rd #112, Qiaotou Village,
Fuyong Town,Baoan District,Shenzhen,China

Tel:+86-(0)755-29918999
Fax:+86-(0)755-29912092
E-mail:ledlighting2@unilumin.com

USA Office
Address: 1550 Milliken Ave, Ste. J, Ontario CA, 91761
TEL:001 646 371 3515 E-mail: ledlighting-grace@unilumin.com



SPECIAL ONLINE FEATURE

THE FUTURE OF LIGHTING

Go to archlighting.com/pechakucha.aspx to view the Pecha Kucha-style presentations from the lighting industry's best minds, given during the magazine's 25th Anniversary Celebration Event held Dec. 8, 2011, in New York.

PRESENTATIONS

Lighting 2036
Lee Waldron

**Future of Lighting—
The Next 25 Years**
Lisette Ditters

All Light is Natural
Brian Stacy

**Thoughts on the Future
of Light**
Johannes Rudolff

Living in the Dark
Janet Lennox Moyer

**From Mona Lisa to Mocha
Lattes: LEDs Hit Primetime**
Michiru Tanaka

**Mitigating the
'Excess' Sky**
Rohit Manudhune

Emotional Lighting
Jeannine M. Fisher

**The Future of Light
Is Time**
Leni Schwendinger

Future of Lighting
Douglas James

Light in Tandem
Brian Smith

Vivid Light
Julia Berner

When Light Level Matters Specify **LumenTrac**TM

U.S. Patent No. 8,111,388



Healthcare
Elder Care
Path of Egress
Parking Lots
Parks
Mining
Industrial
Manufacturing
Military
Installations and
Transports

Integration of LED products into applications where light level is critical has been limited due to concerns with end-of-life characteristics of LED sources. Specifiers and owners want to know that appropriate light levels are maintained to ensure visibility and safety.

The solution — **LumenTrac**

LumenTrac measures the light output throughout the life of a product and notifies you when the light level falls below your specification.

It may be specified and integrated into most manufacturers' luminaires.

Product Available Fall 2012
Licensing, OEM and Distribution
opportunities available
www.OldenburgElectronics.com

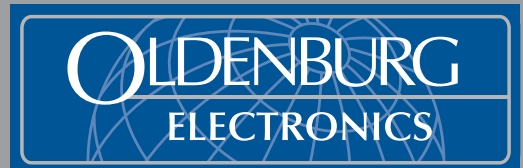

Circle no. 235 or <http://archlighting.com/productinfo>

SPONSORED BY

DOUBLE GOLD SPONSOR

PHILIPS

GOLD SPONSORS



TOSHIBA
Leading Innovation >>>

SILVER SPONSORS

AcuityBrands
Expanding the boundaries of lighting™

amerlux

CEELITE
Technology, LLC

STUDIO **DELTA**LIGHT™

illumitex

Lighting Services Inc. **LSI**

LUMINIS

lumenpulse

RAB
LIGHTING

se'lux
Light Mean Systems

OSRAM SYLVANIA

traxone:cue

USA!
Lighting



Enjoy the performance



Wall Mod™
LED



Wall Arcos®
LED

High performance perimeter lighting

- I Fixture efficacy over 60 LPW
- I Peak intensity at 120 degrees
- I ADA compliant at under 4" wide
- I Replaceable LED modules
- I Consistent white color
- I Arcos or Mod shape
- I Five-year warranty
- I Lighting Facts labels

Sure to get an encore.
Visit litecontrol.com/wall-led for details.



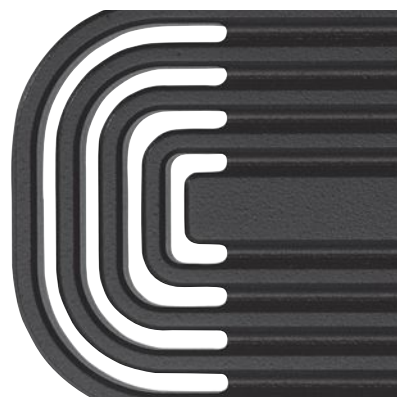
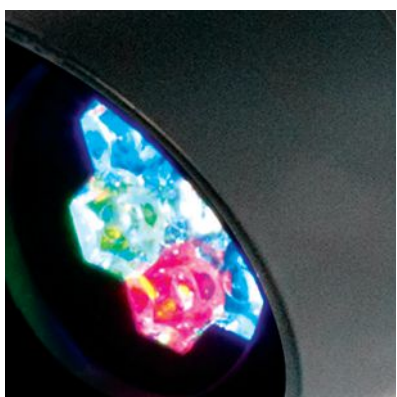
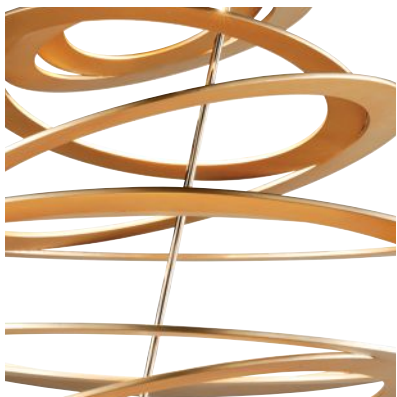

PRODUCTS

edited by Elizabeth Donoff

text by Elizabeth Donoff and Wanda Lau

- 36 Decorative
- 44 Downlights
- 48 Direct/Indirect
- 52 Wallwashers
- 54 Tracklighting
- 56 Tasklighting
- 62 Outdoor
- 70 Industrial
- 72 Exit/Emergency
- 74 Lamps, Ballasts, and Controls
- 82 LEDs and Drivers
- 86 Apps
- 88 Specialty
- 90 Index

DECORATIVE



Spellbound, Corbett Lighting • Spellbound takes its inspiration from 1950s orbit chic. It uses high-powered and ultrathin LEDs as the illumination source. Available in several high-polished finishes, including gold leaf (shown), the flat-edged spiral form is accentuated by the positioning of a bold diagonal rod that runs through the luminaire's center. • corbettlighting.com • Circle 270



Aureole Chandelier, jGoodDesign • The Aureole Chandelier is composed of hand-blown glass and hand-brushed aluminum or brass. Rings of gold leaf, silver leaf, white, or custom colors line the interior of each glass shape. When illuminated, they create an optical effect. Each chandelier is custom designed for its location. The glass shapes can be suspended by cords or by metal stems (shown). Lamping options include: incandescent, LED, halogen, or fluorescent. Glass color options include: clear, gray, steel blue, amber, black, olive gray, red, bronze, champagne, or dark purple. • jgooddesign.com • Circle 271



Tivu, Foscarini • Tivu is an "homage to the cathode ray tube," says its designer Jozeph Forakis. It features a rectangular body with rounded edges and is composed of two pieces—a fully screened front surface in black or white and a semitransparent back section through which the light filters. When the light hits against the wall surface, it reflects, and is diffused into the room. Lamping options include fluorescent and halogen. • foscarini.com • Circle 272



SPACESHIPS VS BUILDINGS



There's a lot of talk out there about the future of lighting. At Toshiba, we're focused on lighting that works for you today. Toshiba is an industry leader in Japan with over 120 years of lighting experience and a superior knowledge of electronics, so we are better equipped to solve today's lighting challenges. That's why we create LED lighting that's energy efficient and versatile. When you finally do get that spaceship, Toshiba will be ready to light it. Until then, trust us to light your building.

Stop by Toshiba's Lightfair booth #4130 to see how our lighting works for you today.

Learn more at toshiba.com/lighting. Toshiba LED Lighting. Ready for Work.



TOSHIBA
Leading Innovation >>>



Form Pendants, Design House Stockholm • The Form Pendant group of individual hand-blown glass lamps are meant to be shown and used together as an assembly in any number of multiples. Designed by Form Us With Love, a Stockholm-based design studio founded in 2005, and distributed by Design House Stockholm, these pendants borrow from the iconic shape of a light bulb and abstract that shape into three new ones, all finished in a diffuse white glass. • designhousestockholm.com • Circle 273

Glide, Nessen Lighting • The Glide pendant is designed for a variety of interior applications including corporate offices, reception areas, hospitality venues, and retail and residential environments. The reflector, which is composed of either a smooth, monochromatic fiberglass or a high-grain molded plywood, suspends from a ceiling riser with four adjustable aircraft cables. A solid-brass tube is suspended from each end of the canopy. It houses a 16W 3000K, 85 CRI LED array mounted to an aluminum extrusion which acts as a heat sink. • nessenlighting.com • Circle 274

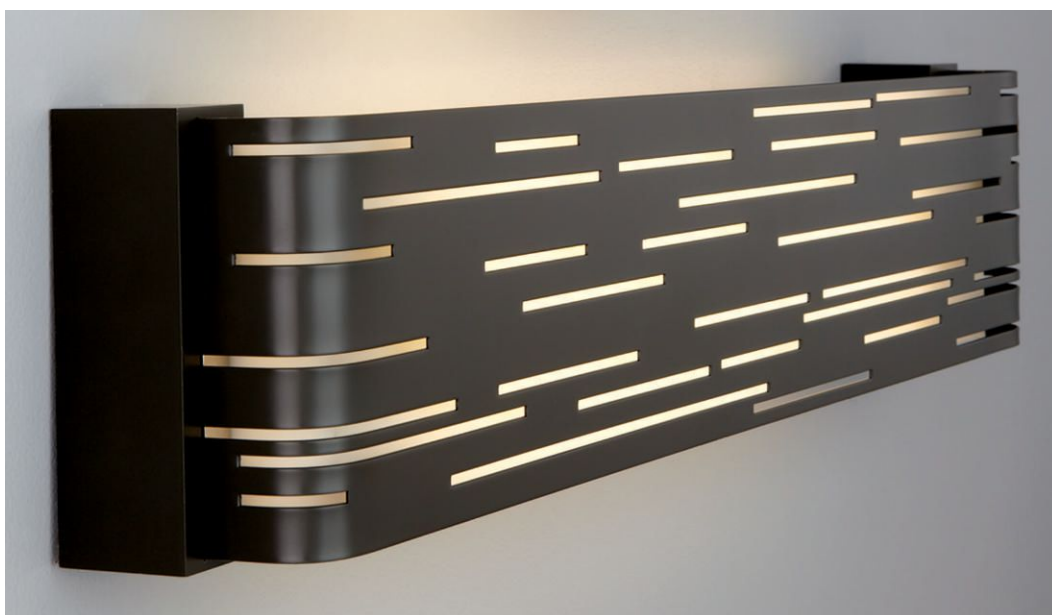

Revel Linear, Tech Lighting • The metal surface of the Revel wall sconce is laser-cut with multiple horizontal slots that allow the light to shine through an inner white-acrylic diffuser to provide a soft illumination. It measures 27 inches long by 6 inches tall and can be mounted either horizontally or vertically. Optional wood endcaps add a material contrast. Lamping options include either two 14W T5HO linear fluorescents or one 18.5W 2700K LED strip. Finish options are: antique bronze, gloss black, satin nickel, and gloss white. Revel is also ADA-compliant. • techlighting.com • Circle 275



White 4, Artek • Part of the White family of high-luminosity luminaires designed by Ville Kakkonen, design director of Artek, the White 4 table-lamp model uses a 14W T5 lamp with a color temperature of 4000K. The housing is composed of a birch plywood frame painted white, and it measures 23.6 inches long by 3.5 inches tall by 2.3 inches deep. The concept for the White line is to create luminaires that are functional yet elegant as they become part of one's everyday living and working environments. • artek.fi • Circle 276



Peye, Ligne Roset • The Peye lamp is designed around the concept of an oversized lampshade and is illuminated by LED strips. Designed by Numero 11, a French design trio, the light is available in two models—a table lamp and a floor lamp (shown). The lamp shade is made of a composite material of fiberglass and injected polyester resin. The interior is a white matte finish and the exterior is a gray matte tone. The luminaire armature is a wood post. A ribbon of 492 3200K LEDs is embedded in the shade, which also acts as the light diffuser. The luminaire measures 31¹/₂ inches wide, 37¹/₂ inches deep, and 74 inches tall. • lignerose.com • Circle 277



Caspian Grande, Tech Lighting • The Caspian hand-blown glass pendant is inspired by Moroccan motifs, and can be hung individually or grouped together. Its glass shape is available in either a smoke color or a steel blue, and measures 12 inches in diameter and 20 inches tall. Canopy finish options include antique bronze, black, satin nickel, and white. Lamping options are either a 60W A19 Classic Edison lamp or an 11W self-ballasted compact fluorescent Plumen lamp. The luminaire comes with 12 feet of field-cuttable cable for installation. • techlighting.com • Circle 278

Chateau Pendant, Boyd • The Chateau family of luminaires includes an indoor/outdoor lantern (shown), a sconce, and a pendant. Chateau has both a halogen and an LED version. The LED version, which measures 27 inches tall by 9³/₄ inches at the widest part of the housing, positions the LED source deep in the Mansard-inspired roof. It has a color temperature of 2700K, a CRI of 90, and consumes only 10W of power. The housing is composed of 1/4-inch-thick plate aluminum to provide strength and durability without being too heavy. Powdercoat finish options include black granite, cinnamon bronze, matte white, and silver fog. • boydlighting.com • Circle 279



La Simplex, Ligne Roset • The Simplex desk lamp, designed by French design student Guillaume Bloquet, was awarded second place in the Cinna Competition for young designers. An LED strip serves as the illumination source in the fixture head, while also highlighting the shape of the lamp itself. It measures 7.67 inches wide by 9.64 inches deep by 11 inches tall. It is available in four colors: black, white, green-beige, and pastel turquoise. It is sold in sets of three of the same color. • lignerose.com • Circle 280



Falena, Foscarini • Designed by Lucidi & Pevere, the Falena wall luminaire is discrete but functional. The front metal extrusion screens and directs the light so that it uplights and downlights the wall surface without any glare. Available in three lengths—9, 30, and 51 inches—the housing is composed of a lacquered aluminum housing and is available in a white or a gray finish. Lamping options include halogen (80W and 100W) and fluorescent (24W and 54W). • foscarini.com • Circle 281



Posted Dome Chandelier, jGoodDesign • The Posted Dome Chandelier is composed of hand-blown glass and hand-brushed aluminum or brass. Its designer, Jeff Goodman, describes the oblong glass forms as “soothing, yet playful.” Each chandelier is designed for its specific installation site and can be arranged in different configurations and dimensions. The glass shapes can be suspended by cords or by metal stems (shown). Lamping options include: incandescent, LED, halogen, or fluorescent. Glass color options include: clear, wispy white, translucent white, gray, Caribbean blue, steel blue, amber, black, olive gray, grayish green, red, bronze, champagne, or dark purple. Each piece is signed by the artist. • jgooddesign.com • Circle 282



LED LITElogic

canopy/garage lighters • high/low bay
wallpacks • bollards • sportslighters

See us at
LIGHTFAIR 2012
Booth 222

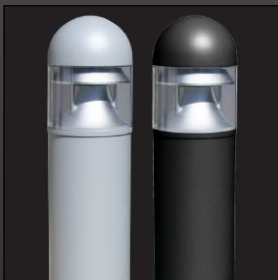

Circle no. 162 or <http://archlighting.com/productinfo>

TRACE LITE
commercial & industrial lighting
800.533.3948 • www.barronltg.com

Danville Pendant, Hudson Valley Lighting • Well-suited for residential or hospitality settings, the Danville globe pendant features fine crystals that encircle a stainless steel frame and a solid stainless steel accent band at the center of the sphere. • hudsonvalleylighting.com • Circle 283



I.Cono, Vibia • The I.Cono family of luminaires, designed by Alther and Molina Lievore, includes floor, table, and wall versions. Each is composed of a polycarbonate lacquered finish in white, black, and green. Lamping options include one 60W BA-9 candelabra lamp, or one 13W GU24 compact fluorescent. The desk-lamp version (shown) measures 24³/₄ inches tall by 33¹/₂ inches wide. The base is 9¹/₂ inches in diameter and the housing opening is 11 inches in diameter. The on-off switch is located in the base. • www.vibialight.com • Circle 284



Soltice Sconce, Ilex Architectural Lighting • The solid brass, polished-nickel-finished, tapered-stem Soltice Sconce uses a 60W incandescent candelabra lamp, has a 7-inch-diameter eggshell-white fabric drum shade, and is wall mounted. It measures 19¹/₂ inches tall and projects 8¹/₄ inches from the wall. • ilexlight.com • Circle 285



Full Circle, Winona Lighting, Acuity Brands • The Full Circle Series for recessed ceiling applications features a series of shapes—Full Circle, Radius, Straight, and Organic Shape—for a variety of ceiling designs and patterns. The Full Circle (shown) is available in four diameters—8-, 12-, 16-, and 24-foot. It's lamped with a 21W T5 Mini Bi-Pin. The lens, for all styles, is composed of an opal acrylic, and the standard finish is semigloss white. Custom paint finishes are available on request. • winonalighting.com • Circle 286

Possini Euro LED-75 Pendant Chandelier, Lamps Plus •

The Possini chandelier features 75 individual rods arranged around a center short column. At the end of each rod is a 1W LED. The luminaire is finished in a brushed nickel and the rod cluster measures 18 inches wide by 5 inches tall. The overall hanging length of the fixture is 10 feet, and the canopy mounting plate is 6 3/4 inches in diameter. • lampsplus.com • Circle 287

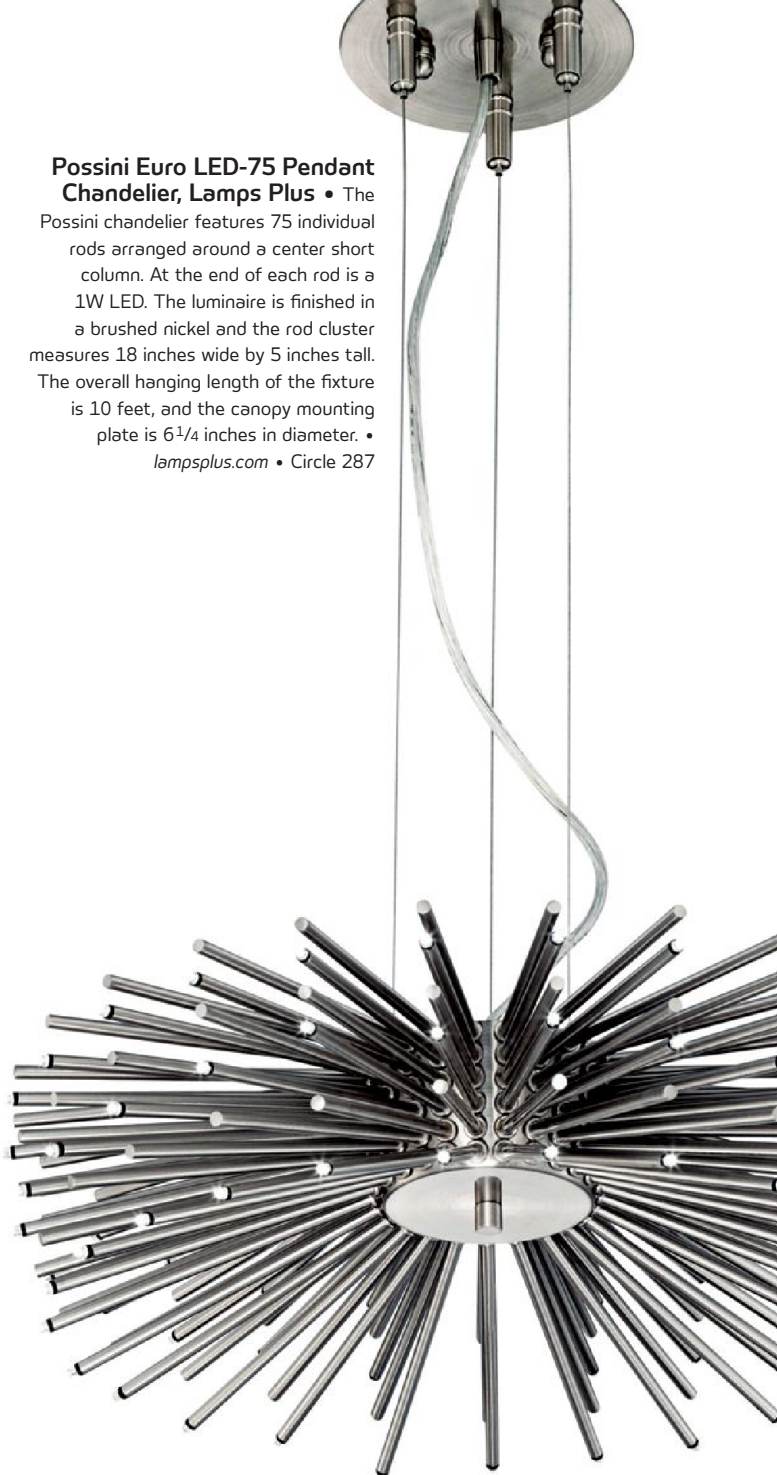

Ormolu Sconce, Boyd • The Ormolu Series of sconces (the Sconce II is shown) features decorative bronze accents that are available in antiqued yellow bronze, blackened yellow bronze, and bright nickel. The structured box shade is composed of white acrylic covered in biscotti silk that evenly diffuses the 16W fluorescent source, which cannot be dimmed. • boydlighting.com • Circle 288

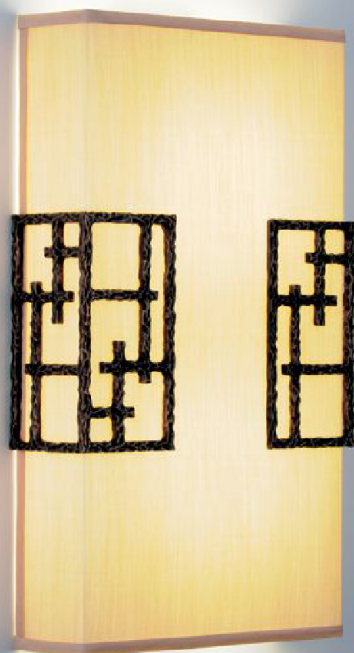

INSIDE AND OUT™

VISA LIGHTING
An Oldenburg Group Company

www.VisaLighting.com

414.354.6600



SLEIGHT™

North American Headquarters for a Foreign Bank
New York, New York
Architect: Gerner Kronick + Valcarcel, Architects, PC
Lighting Designer: Kugler Ning

Sleight is a performance LED product with a semi-recessed low profile to allow easy integration into architectural elements. The power supply may be remote (PSX models) or integral. Low voltage power supplies from Oldenburg Electronics may be ordered separately from Visa Lighting for PSX model fixtures and may be shipped prior to fixture.

The Oldenburg Electronics PS24 Series of Power Supplies uses Class II cabling and connections to multiple fixtures which may provide significant cost savings.

OLDENBURG
ELECTRONICS

Visit www.OldenburgElectronics.com for more information about the PS24 Series of power supplies

DOWNLIGHTS



Zelara 4FL and 6FL Series, Zenaro Lighting • The Zelara LED downlight, designed to provide accent lighting in retail and hospitality venues, is available in two diameters—4 inches and 6 inches—and has a shallow installation depth of just under 1 3/4 inches. The luminaires have four beam spreads (15, 35, 50, and 110 degrees) and two color temperatures (2700K and 5700K). The flange rim sits flush for mounting and can be adjusted by 15 degrees once installed. The LED circular arrays are available in configurations of three, six, or eight high-power LEDs, which are secured via a PMMA lens. • zenarolighting.com • Circle 290



3" RGBW Recessed Light, Coloronix • Designed for direct ambient or accent lighting, the miniature die-cast, 4 1/4-inch aperture, LED downlight by Coloronix features color-changing capabilities while only consuming a maximum of 9W. (It is meant to be comparable with a halogen MR16 outfitted with color filters.) The luminaire's Internamix color-mixing system provides smooth, one-color output, drawing on the luminaire's four individual LEDs: one red, one green, one blue, and one neutral-white (4000K). The 120V or 277V AC input with a direct DMX control allows for individual control of each LED with a four-channel DMX address. This eliminates the need for a remote data enabler or power supply. • rgbw.com • Circle 291



Airport, Schmitz Lighting • The Airport pendant luminaire is designed to provide a general or directed light distribution, has two reflector options—opal glass or metal—and can be used with a 42W GX24 lamp, a 70W G12 lamp, or a 150W G12 lamp. The housing is finished in matte nickel and the steel-cable suspension allows for field adjustability. The fixture is both rotatable and tiltable, works with an electronic ballast, and can be dimmed. Overall dimensions are 56.5 inches tall to the ceiling canopy mount and 3.8 inches in diameter at the bottom of the reflector. • inter-lux.com/manufacture/schmitz • Circle 292

Tryg MUSE



Linear LED

- High output LED.
- Low-profile.
- Four output levels.
- Three white LED temperatures.
- Four LED colors.
- Multiple mounts.



Halo H4 Adjustable Gimbals, Cooper Lighting •

The Halo H4 LED 4-inch adjustable gimbals family of luminaires feature adjustable gimbal trims and an LED light engine. Round and square trims are available with a 35-degree tilt. Interchangeable optics (the gimbals come with a clear glass lens) with three beam spreads—25, 35, and 50 degrees—are also an option, as are four color temperatures—2700K, 3000K, 3500K, and 4000K. Trim finishes come in white, satin nickel, and Tuscan bronze. • cooperindustries.com • Circle 293

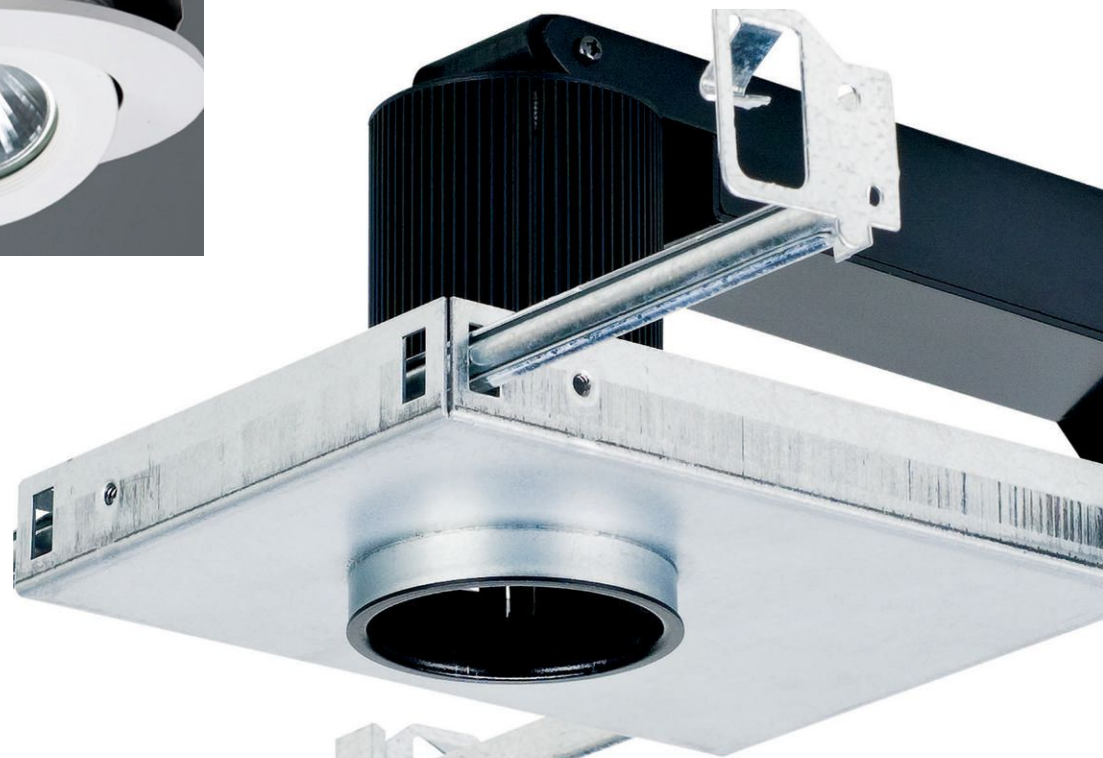

NanoLED 2.5, USAI • Designed for residential, commercial, retail, or hospitality applications, the next-generation NanoLED luminaire provides an industry first, according to the manufacturer: a 10-degree optic within a 2.5-inch aperture. The universal housing assembly allows for a one-step transition from downlight to adjustable and wallwash functions. An interchangeable, tool-less reflector system is available in both a 25- and 50-degree beam distribution. The light engine uses 14W and 20W Cree MT-G-2-Step LEDs and are available in 2700K, 3050K, and 3450K for standard CRI (80-plus), and 2700K and 3050K for high CRI (90-plus). • usalighting.com • Circle 294



Eco-Downlight LED Mini Generation 2, Creative Systems Lighting •

The Eco-Downlight LED Mini features a 2-inch aperture and is available in four interchangeable optics: 25, 45, 65, and 85 degrees. It uses 14W, delivers 700 lumens, and has a CRI of 80. Well-suited for new construction and retrofit applications, it is California Title 24-compliant. • cslighting.com • Circle 295

Beyond Halogen, No. 8 Lighting • The Beyond Halogen family of LED fixtures includes adjustable (J lamp), fixed (K lamp), wallwash (L lamp), and mirror reflector (M lamp) modules for IC and non-IC housings. The entire line is California Title 24 compliant and can be used with other of the company's luminaires. The line uses Philips Lumileds' Luxeon-S LEDs with a 3000K, 85 CRI, 1,050-lumen light engine. The fixtures also use No. 8 Lighting's proprietary dimming driver, which features 120V/60Hz input, two-wire dimming control, and is dimmable to 5 percent of full output. • 8lighting.com • Circle 296

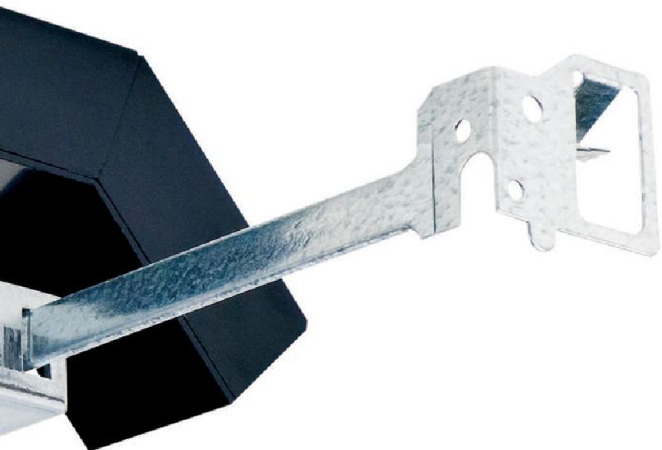

ICL-LED 1600, Intense Lighting • The ICL-LED 1600 is a recessed multilamp fixture that provides up to 1,600 lumens per lamp head, the first, according to the manufacturer, at this small of an aperture—2 inches. It is offered in one-, two-, three-, or four-lamp models, and its deep, recessed-LED array addresses shielding and glare control. Color temperature options include 2700K, 3000K, 3500K, and 4000K with a CRI of 82, or 92 (only for 2700K and 3000K). The luminaire also has four beam spreads: 16, 24, 32, and 50 degrees. Zero-to-10V dimming is a standard feature. • intenselight.com • Circle 297

Energy-Saving Xicato™ LEDs Lightfair Booth# 6738

X7 12.4W, 700 Lumens Xicato™ LED



- 100-277 Volt available
- 12.4-Watt Xicato™ module
- 50,000 Hour life
- Integral electronic driver
- 20°, 40° and 60° Field-changeable reflectors
- Choice of color temperature: 2700, 3000, or 4000.
- CRI ≥80 (≥95 as an option)
- No UV or IR
- Dimmable (optional)
- Can accept 2-3 accessory elements

X20 36.3W, 2000 Lumens Xicato™ LED

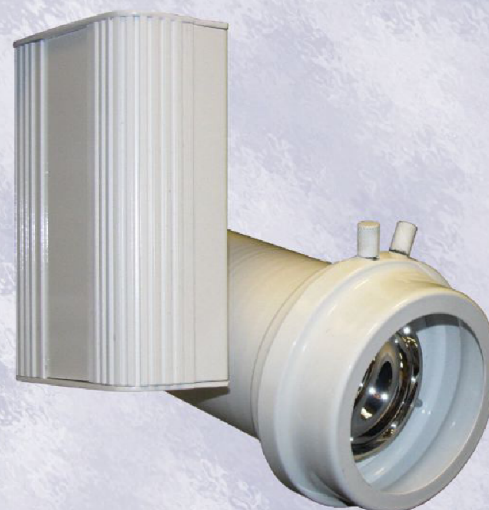

- 100-277 Volt available
- 36.3-Watt Xicato™ module
- 50,000 Hour life
- Integral electronic driver
- 20°, 40° and 60° Field-changeable reflectors
- Choice of color temperature: 2700, 3000, or 4000.
- CRI ≥80
- No UV or IR
- Dimmable with onboard dimmer (optional)
- Can accept 2-3 accessory elements



Scan QR code for more info!

iPhone users can scan with RedLaser from the app store. Android users can scan with Google Goggles.



TIMES SQUARE LIGHTING

Architectural & Stage Ltg. Systems

www.tslight.com • (845) 947-3034



DIRECT/INDIRECT

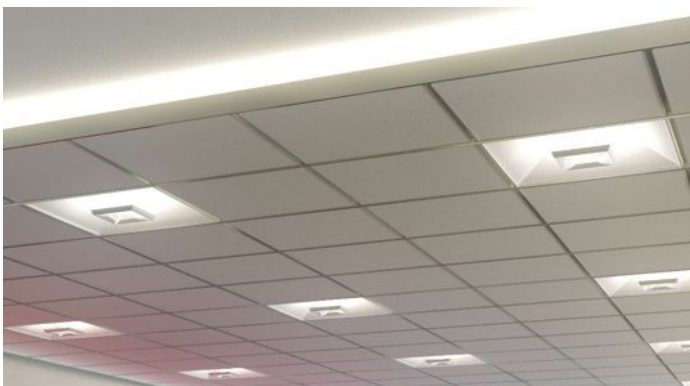

Lili, Cooper Lighting • The 2-foot by 2-foot recessed Lili LED indirect luminaire is designed to replace 2-foot by 2-foot fluorescent fixtures. The LEDs are centered in a low-profile decorative pendant (the light engine), which also serves as the heat sink. Three decorative heat sink designs are available. Lili produces 3574K, draws 63W of power, and can be dimmed to 5 percent of full power using a zero-to-10V DC control circuit. • cooperlighting.com • Circle 299



Arris1, a•light • Designed for commercial, institutional and residential settings to provide ambient indirect lighting, the Arris family of luminaires features a low-profile for clean architectural lines. The housing, composed of 60 percent recycled aluminum extrusions, measures 1.875 inches tall by 2.75 inches wide and comes in standard lengths of 3, 4, 5, 6, 8, 9, 10, or 12 feet. The luminaire is meant to be used with T5 or T5HO lamps. It can be ceiling-suspended or wall-mounted. Powdercoat finish is standard and comes in several colors including satin black, satin white, gloss white, textured eggshell white, anodized, or any RAL color. It is UL- and CUL-listed. • alights.com • Circle 300

Station, Peerless Lighting, Acuity Brands • Designed for transportation applications, the Station direct luminaire can be used with either 32W T8, 28W T5, or 54W T5HO linear fluorescent lamps. It is available in 4-foot and 8-foot lengths, and the fixture housing, which measures 10 inches long by $3\frac{5}{16}$ inches deep, is composed of extruded aluminum. The fixture interior is accessed via a three-piece, extruded-aluminum-and-polycarbonate hinged-and-latched door. The lens is composed of a UV-stabilized polycarbonate. Standard finish is metallic gray, and custom options are also available. The luminaire is IP65-rated (dust and watertight), and UL- and CUL-listed for wet locations. • peerless-lighting.com • Circle 298



SOL6, Philips Omega • This downlight, designed for interior applications such as retail and offices, plays on the look of a CD to offer general and accent lighting. The LED disc fits into a 4-inch housing frame and is ultrathin— $1\frac{1}{16}$ inch. Multiple mounting options are available including semirecessed, adjustable, and pendant-mounted. The circular array of 16 LEDs delivers 20W (855 lumens at 3000K and 1,000 lumens 4000K), a CRI of 80, and has a 36-degree beam distribution. An adjustable armature allows for 365-degree horizontal rotation and a 100-degree vertical tilt. • omegalighting.com • Circle 301

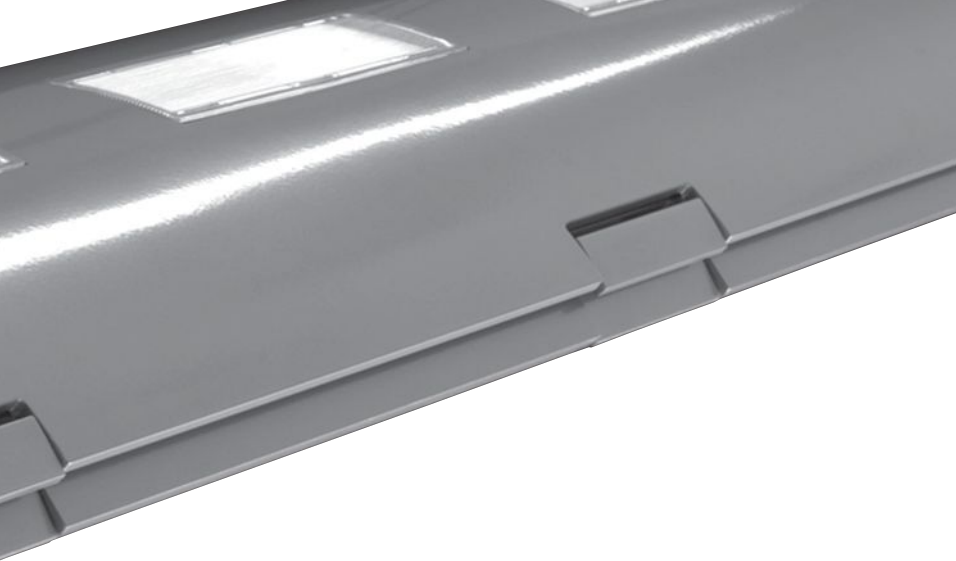

DL and DLTB Series, Engineered Lighting Products •

A new lens option is now available for the DL and DLTB Series downlights. The original fixture design placed the lens at the face of the fixture. The new RL option sets the lens 2½ inches above the face of the luminaire to provide a 32-degree cutoff. It uses diffuse parabolic side reflectors to produce a uniform spread of light while minimizing brightness. The luminaire measures 6 inches wide by 6 inches tall, and is available in either a length of 2 or 4 feet. UL-listed for damp locations. • elplighting.com • Circle 302



Link, Vibia • The Link lighting system, designed by Ramon Esteve, is a series of four different-sized square and rectangular modules with a matte white or charcoal-gray finish that can be joined in any configuration for a wide variety of ceiling silhouettes. The modules range in length from 45 inches long to 15¾ inches wide. The modules can connect on any of their four sides and simply require that there be a 5½-inch overlap of surface area. A single electrical connection can support up to eight modules. Link is fully dimmable using a zero-to-10V electronic dimming ballast, has a polycarbonate diffuser, and uses two, 2G11 lamps from 18W to 40W, depending on the size of the module selected. • www.vibialight.com • Circle 303



TECHNOLOGY

 AYRE



Euro 3 Wall Sconce

Crafted from solid brass with a unique mouth blown cased opal glass diffuser.

Energy Efficient
Fluorescent
Dimmable LED
Incandescent

hospitality
healthcare
commercial
residential

Discuss your next project with us.

info@ayrelight.com

877.722.AYRE

ayrelight.com

Circle no. 241 or <http://archlighting.com/productinfo>



Slide-A-Light, Bartco Lighting • The Slide-A-Light linear T5 fluorescent fixture is field adjustable from 2 feet to 3 feet to 4 feet, and can hold a single 14W, 21W, or 28W T5 lamp. It is designed to offer lighting specifiers flexibility so that they do not have to order multiple fixtures to accommodate different lengths, and instead can do that all with one fixture. The luminaire ships as a 2-foot unit. Other features include 120V to 277V universal voltage, program start, UL- and CUL-listed for dry and damp locations, dimming options, and Bartco Lighting's patented rotating, locking sockets. • bartcolighting.com • Circle 304



Vertex, Litecontrol • This high-performance Vertex direct/indirect pendant designed for classrooms uses T8 lamps. It provides 65 percent uplight and 35 percent downlight. However, optional optical components can be added to change the distribution allocation to create these configurations: 35 percent uplight and 65 percent downlight, 20 percent uplight and 80 percent downlight, or 100 percent downlight. Vertex is available with a white blade baffle option or a soft-glow lens option. A fixture-integrated photo sensor that works with Litecontrol's daylight-harvesting control solution is also available. • litecontrol.com • Circle 305

Amazing! NOW AVAILABLE IN Alinea® LED

So Unique It's Patented

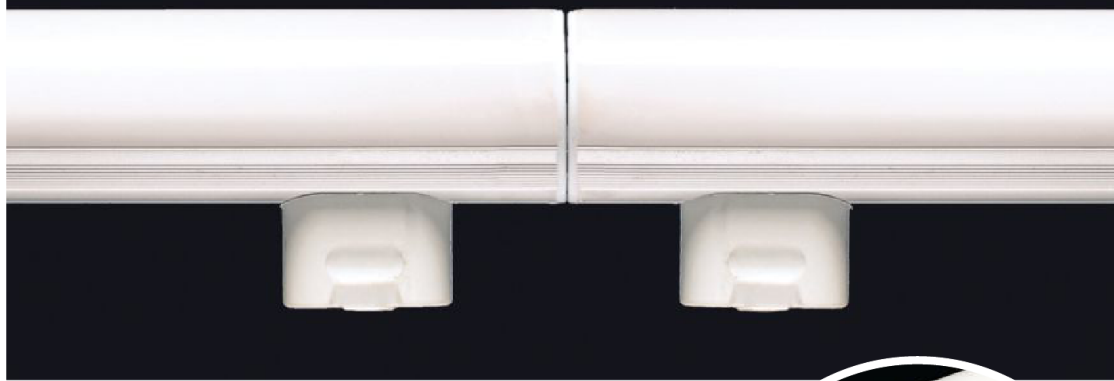

- Directly replaces incandescent versions without modification, facilitates end-to-end mounting
- Works on 100–240 volts (277-volt available, consult factory)
- Needs no transformer or ballast
- Same warm 2700K as the incandescent
- Fully dimmable using most incandescent dimmers
- 25,000 hour estimated average life versus 1,000-hour incandescent it replaces
- 3 year warranty from date of purchase



TZ-200 Cove/Gypsum Series, Schmitz Lighting • The TZ-200 cove lighting system uses a cove element made of fiber-reinforced plaster to provide a seamless installation in plasterboard ceilings. Specially rounded contours create evenly illuminated circles, ovals, or arches without visible edges or corner seams. A variety of lamps can be used with the system, including T5 or LEDs. • inter-lux.com/manufacture/schmitz • Circle 306



AAMSCO LIGHTING, INC.
100 Lamp Light Circle • Summerville, SC 29483
1-800-221-9092 • Fax 843-278-0001
www.aamsco.com

DIRECT/INDIRECT



Bionic 4" Modular System, Prudential Ltg. •
 The Bionic continuous channel linear slot system for large-scale, Class A spaces (public-transportation centers, hospitals, universities, and courthouses) provides a 4-inch fluorescent recessed system with three lamp options: standard T5 or T8, staggered T5, or the seamless T5 lamp by Osram. A MR16 lamp option is also available and features a 30-degree aperture-centered tilt and 363-degree rotation to eliminate blind spots. Using Prudential's FusionOptics with a clear or frosted acrylic lens, produces a fully orbbed optical chamber. Multiple snap-in ceiling options are available including: T-Bar, slot grid, hard-ceiling flange trim, hard ceiling mud-over flange, and Armstrong's Interlude system. • prulite.com • Circle 308

LightFrame, Sefar • The LightFrame system, suitable for interior and exterior applications, provides a complete lighting and acoustical solution using the company's wrinkle-free architectural fabrics that achieve, according to the manufacturer, light-transmission rates of more than 90 percent. The system's lightweight supporting structure is easy to assemble by hand. Locking screws bring the edges of adjacent frames tightly together for the necessary prestress. A half-elliptical profile minimizes shadows even when there is background lighting. The fabric can be combined with a translucent or opaque ETFE film for the required photometric and acoustic properties. • sefar.com • Circle 307



Mission Control in the palm of your hand.

Introducing GreenMAX™ — smarter design gives you greater control in lighting energy management.

Think of it as one small step for you. One giant leap for your business. GreenMAX gives you an entire system for energy management. Green means far greater energy savings and cost savings throughout your building. MAX means it's easier to install and retrofit than any product on the market. Designed by the industry for the industry, GreenMAX is complete energy programming, monitoring and management. All with the quality, reliability and ease-of-use you've come to expect from Leviton. Find out more about the smart choices we're offering today's building professional at Leviton.com



THE FUTURE IS ON.®



*USGBC® and related logo is a trademark owned by the U.S. Green Building Council and is used by permission. ©2012 Leviton Manufacturing Co., Inc. All rights reserved.

Fraqtir Point, The Lighting Quotient • The Fraqtir Point LED luminaire features a proprietary optic that uses the principles of refraction and total internal reflection to produce an asymmetric distribution of light. Style S099, the wallwash version, is 7.5 inches long by 2 inches in diameter with a 5-inch-diameter canopy. The luminaire is powered by Philips Lumileds Luxeon A LEDs in 2700K and 3000K. According to The Lighting Quotient, 3500K and 4100K are expected soon. The optical assembly is composed of an extruded impact-resistant acrylic snap lens. An extruded aluminum heat sink provides thermal management, and optional dimming to 0.1 percent is available. • thelightingquotient.com • Circle 309

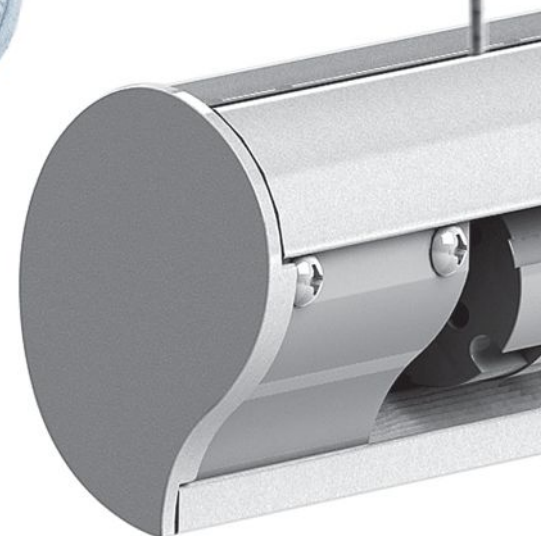

WALLWASHERS

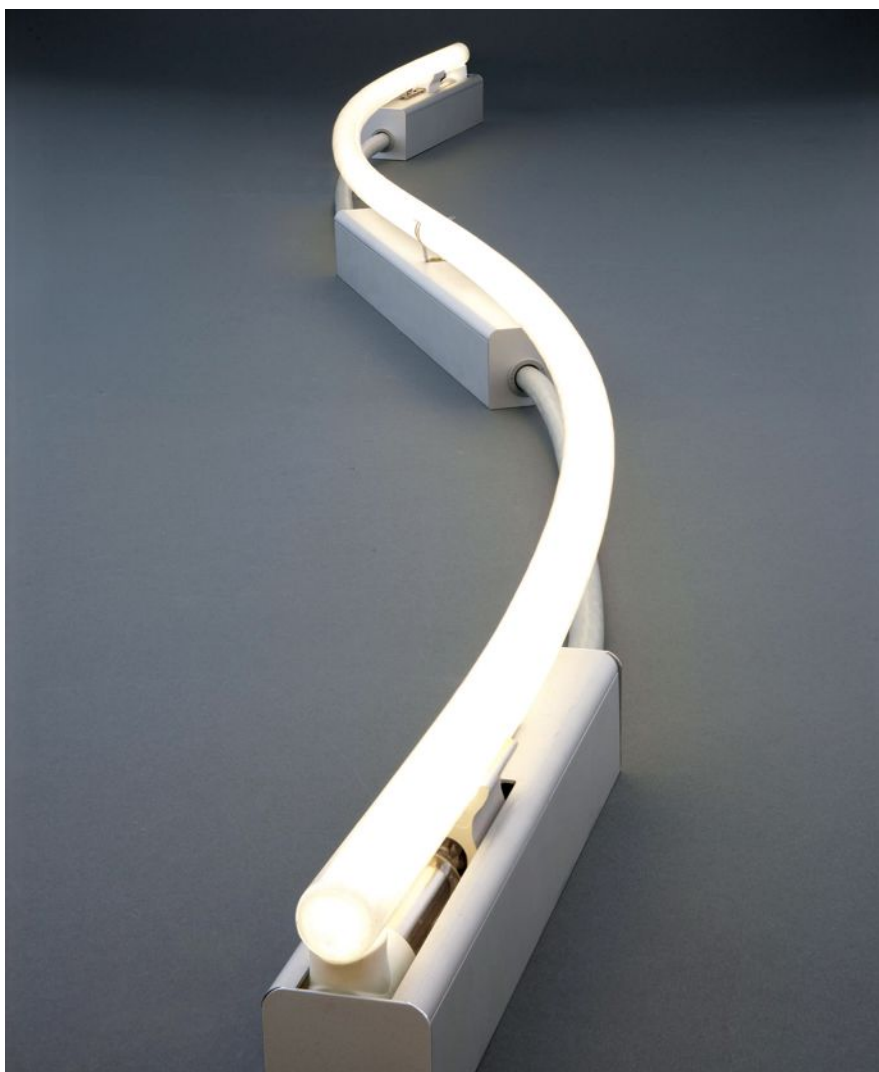

CLS-Slim, Cathode Lighting Systems • The CLS-Slim measures 1⁵/₈ inches wide by 2³/₈ inches tall, achieving the smallest cold-cathode luminaire on the market today, according to the manufacturer. Two models are available, the Straight (CLS-Slim) and the Flexible (FCLS-Slim, shown). The fixture can cover up to 7¹/₂ feet in length and uses ultralong-life, high-output, high-color-rendering T6 cold cathode lamps in 12 different white hues. The lamps snap in and out of the lampholders. Each luminaire is equipped with 1 percent integral dimming ballast and is compatible with two-wire low-voltage dimmers. • cathodelightingsystems.com • Circle 310

Pure Channel Wall Wash, Pure Edge Lighting • The Pure Channel Wall Wash system is designed for a variety of interior applications such as display, retail, and residential lighting, and can be sized in 2-inch increments up to 120 inches. The luminaire features an asymmetric lens inside a slim aluminum extrusion. Each foot of luminaire uses LEDs in three color temperature options—2700K, 3000K, and 3500K—all with a CRI of 80-plus, which translates to only 7W per foot. The luminaire can also dim with a zero-to-10V dimmer. • puredgelighting.com • Circle 311

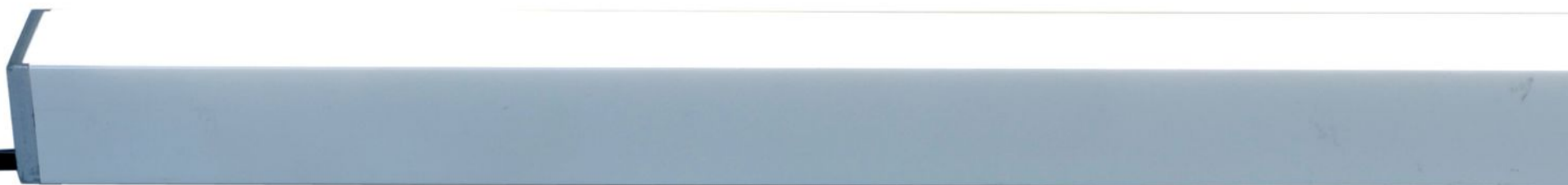



Muro, Finelite • The slim LED wallwash luminaire by Finelite uses an LED T8 module with an internal driver and a gloss-white internal reflector. There are three shape options (oval, circle, or square), three color temperature options (3000K, 3500K, and 4100K), and three length options (2, 4, and 8 feet). The oval model (shown), measures 1.5 inches wide by 2.25 inches tall. All models come with points along the entire length of the luminaire for adjustable mounting options for both pendant and wall installations. • finelite.com • Circle 312

D2LED, Prescolite • The D2LED downlight is now available in a wallwash model. The 2-inch-aperture fixture is designed around the Xicato LED light engine. Proprietary optics using light-pipe technology with a 45-degree cut-off capture the light and transfer it down through the fixture to prevent glare. The luminaire's design also allows for even illumination starting at less than 6 inches below the ceiling. • prescolite.com • Circle 313



Contrail Wall, Peerless Lighting, Acuity Brands

• The Contrail Wall luminaire is designed for indirect/direct lighting options and uses either a single T5 or T5HO linear fluorescent lamp in a trio of color temperatures—3000K, 3500K, and 4100K—all with a CRI of 80. It is available in four lengths—2, 3, 4, and 8 feet—and measures 3 inches tall by 5 inches deep. It features a die-cast, white, high-reflectance aluminum reflector, and for shielding uses a curved, crenulated diffuser of opal acrylic. • peerless-lighting.com • Circle 314

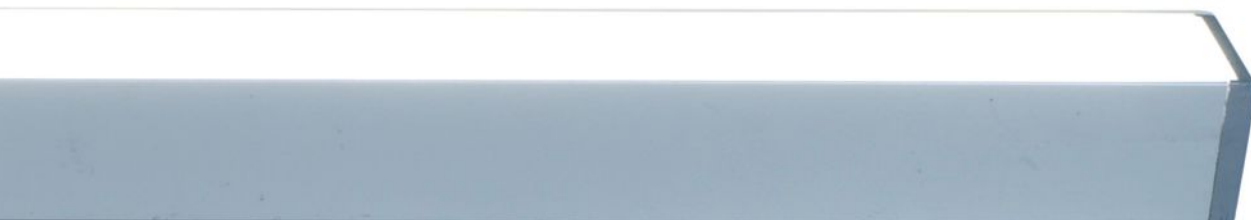

TRACKLIGHTING



Pro Track Roundback, Lamps Plus •

The Pro Track Roundback track-style ceiling light sports a chrome finish and an orb-shaped housing. It can be positioned to throw light where needed. The light source uses three 1W LEDs. The fixture drops 5 inches from the canopy, which measures 4 3/4 inches wide by 1 1/4 inches tall, and the fixture head is 2 1/2 inches wide by 2 inches deep. • lampsplus.com • Circle 315

Hornet Low-Voltage LED, Amerlux •

Designed for accent and display lighting for commercial and hospitality settings, the Hornet Low-Voltage LED 15W luminaire is meant to replace a 50W MR16 halogen lamp. The fixture can tilt 180 degrees and rotate 360 degrees. It has a color temperature of 3000K and a CRI of 82, along with three beam spreads—spot, flood, and wide flood. Finish options are white-, black-, and silver-texture. Accessory options include an accessory holder and a snoot. Overall measurements are 3 5/8 inches wide by 3 5/16 inches tall. • amerlux.com • Circle 316



MBW2, Intense Lighting •

The MBW2 next-generation LED tracklight utilizes two high-power LED arrays to deliver 50W and 3,000 lumens in four color temperatures—2700K, 3000K, 3500K, and 4100K—with a CRI of 82. The housing is composed of high-quality die-cast and extruded aluminum, and measures 9 inches tall overall. The fixture head measures 4 5/8 by 3 1/16 and the stem drop is 3 1/4 inches. An accessory holder, visor, and soft focus or linear spread lens options are available. Finish choices are white semi-gloss, black satin, or silver satin. • intenseighting.com • Circle 317



LumeLEX 2030 Series, Lighting Services Inc • The petite, stem-mounted LED spotlight by Lighting Services Inc—measuring just over 2 1/2 inches—with a hidden driver, features the latest Remote Corrected Cold Phosphor technology from Xicato for its LED modules up to 11W. The fixture can be specified in two color temperatures—warm-white (2700K) or neutral-white (3000K)—and with a CRI of 97-plus (high) or 80-plus (standard). A locking stem ensures that the luminaire remains focused, horizontally and vertically. Accessories include louvers, spread lenses and beam softener, light-blocking screens, and dichroic color filters. The housing is available in four finishes: LSI Black, white, silver, and graphite. • lightingservicesinc.com • Circle 318



Verypn Directional LED Head, Tech Lighting • The Verypn 16W directional LED fixture head provides 800-plus lumens and has a machined-aluminum housing and an aluminum heat sink, which remains with the fixture. The head rotates 360 degrees and pivots 90 degrees to direct the light for three beam spreads—16, 28, and 45 degrees. An integrated lens holder can accommodate one lens or louver. It is also dimmable to 10 percent with a low-voltage electronic or magnetic dimmer. • techlighting.com • Circle 319



DEMAND CONTROL

Slash power usage by as much as 45% without the high cost of new control wiring. Choose Demand Control Lighting from Universal to cut energy costs and eliminate installation headaches.

Call 1-800-BALLAST today and demand the control you deserve.

Universal[™]
Lighting Technologies
Energy Intelligence in Lighting.

See how much others are saving. Review our case studies at unilt.com/save.

© 2012 Universal Lighting Technologies

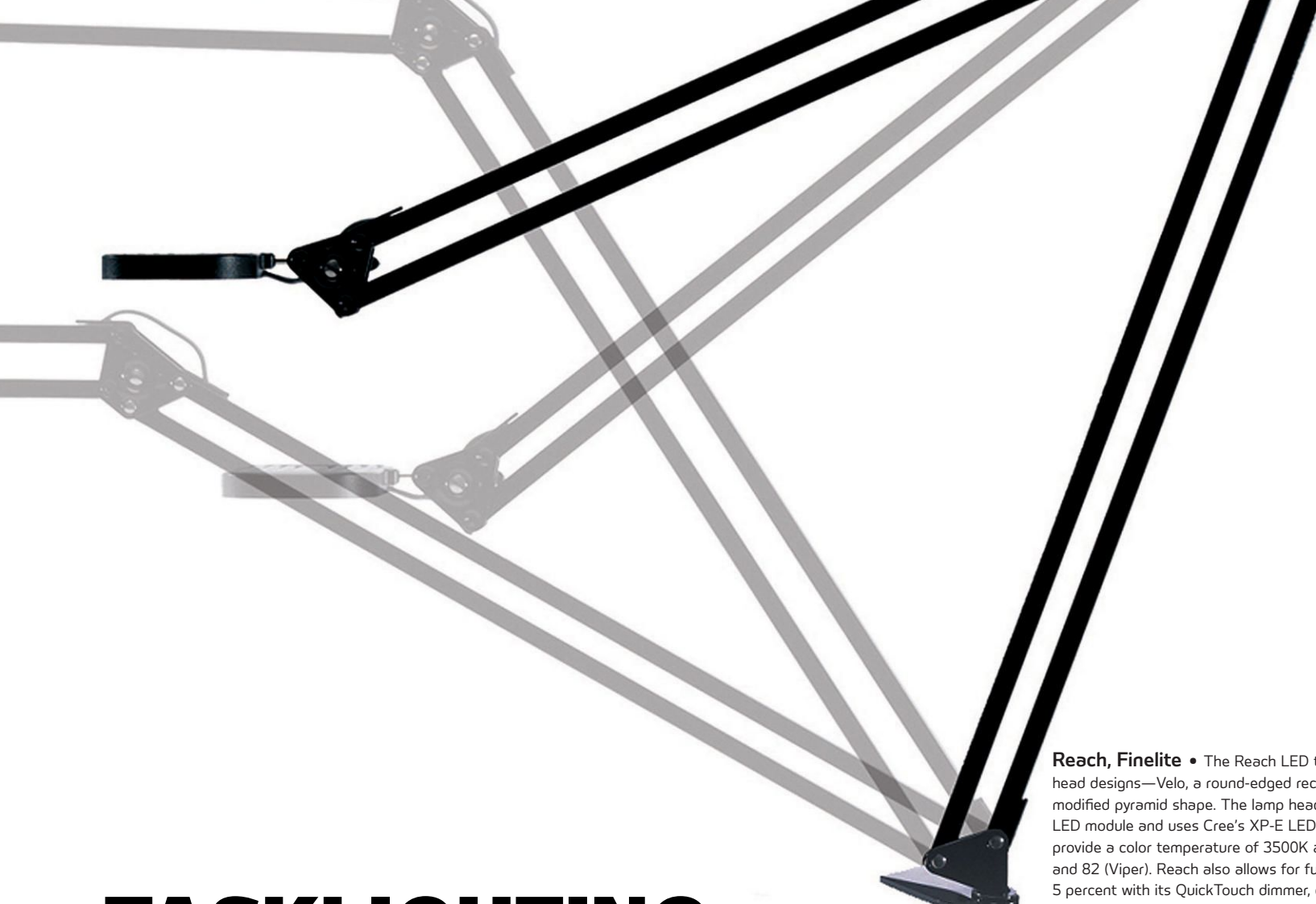

Reach, Finelite • The Reach LED tasklight features two head designs—Velo, a round-edged rectangle, and Viper, a modified pyramid shape. The lamp head houses a replaceable LED module and uses Cree's XP-E LEDs as the light source to provide a color temperature of 3500K and a CRI of 83 (Velo) and 82 (Viper). Reach also allows for full-range dimming to 5 percent with its QuickTouch dimmer, delivers between 47 (Viper) to 49 (Velo) lumens per watt, and has an 8W power supply that draws no power when turned off. The adjustable arm is 18 inches long, but is also available in a 12-inch length. • finelite.com • Circle 320

TASKLIGHTING



Element Disc LED Tasklight, Humanscale • Designed by Mark McKenna, design director of Humanscale, the Element Disc tasklight uses a thin-film LED technology to provide a color temperature of 3000K, a CRI of 80, and even light distribution. To achieve this, a series of high-intensity micro LEDs surround layers of polycarbonate and optical films to provide, according to the manufacturer, glare-free light. A dimmer switch on the fixture head allows for seven levels of light. The luminaire also features the company's passive infrared occupancy sensor, which responds to changes in the human heat profile and will automatically turn the light off when a person leaves the room. • humanscale.com • Circle 321



LED Lightbar, Nora Lighting • Designed for undercabinet locations in retail displays, furniture cabinets, closets, and built-in wall units, the slim-profile, California Title 24-compliant LED Lightbar measures just $\frac{3}{4}$ inch wide by $\frac{1}{2}$ inch deep. The housing is composed of a solid-aluminum extrusion and is available in five lengths: 6, 12, 24, 36, and 48 inches. The fixture uses 12 LEDs per foot—which translates to 3.3W per foot—and is available in 3000K and 4200K color temperatures. Eight-foot runs can be accomplished with a 30W driver; 16-foot runs with a 60W driver. Finish options are bronze (anodized) or natural aluminum. • noralighting.com • Circle 322



WAC LIGHTING

Responsible Lighting™



The LEDme® Wash Light delivers a symmetrical wide-angle beam spread and excellent color rendering, perfect for illuminating walls or signage. This sophisticated luminaire is an energy efficient track solution that dims to one percent with an electronic low voltage dimmer and is compatible with most existing track installations. An optimized thermal management system ensures a 50,000 hour rated life for hassle free maintenance.

To learn more or locate your nearest WAC Lighting dealer, visit www.waclighting.com or call 800.526.2588.

Visit us at Lightfair, Booth #1614.



5 Year WAC Lighting product warranty.



DIALux

Lighting design software.

\$0.00 price for you to upgrade to the world's leading lighting design software.

Free of charge, easy to use, complete.
Guaranteed forever.

Full version. No registration. No follow-up costs.
500,000+ professional users worldwide.



Get your
free copy at
dialux.com



Corvi Linear, Jesco Lighting Group • The Corvi Linear is designed for a variety of display settings, including retail showcases, museum and fine-art galleries, reception counters, and display shelves. The low-profile, tubular-shaped metallic silver housing is available in four lengths: 12, 24, 36, and 48 inches. Multiple units can be adjoined for continuous runs. • jescolighting.com • Circle 323



D'E-Light, Flos • Designed by French designer Philippe Starck, the D'E-Light is finished in polished aluminum and features a USB port above the lamp head to dock an iPod, iPhone, or iPad. The fixture uses a 5W flat-panel LED source with a color temperature of 2700K and a CRI of 85. Overall, the luminaire delivers 299 total lumens to the work surface. • flos.com • Circle 324

TASK



Unilume, Tech Lighting • With undercabinet lighting for residential and commercial use in mind, the Unilume is available in two lengths: 13 inches and 19 inches. Both lengths are less than $\frac{3}{4}$ inch deep. The luminaire uses 30 LEDs per foot via tightly clustered blue pump LEDs, a 98 percent mixing chamber, and a remote phosphor light source (Intematix's ChromaLit) to provide an even, linear, glare-free wash of light. An integrated LED driver means that there is no need for an external power supply and it allows for dimming down to 15 percent of full power using a TRIAC or electronic low-voltage dimmer. The luminaire is available in 2700K with a CRI of 80-plus or 3000K with a CRI of 90-plus. Finish options are either black or white. • techlighting.com • Circle 325



Eco-Counter, Creative Systems Lighting • The Eco-Counter is well-suited for undercabinet and workspace application installations. The luminaire features an integrated, electronic low-voltage dimmable 120V hardwired system, and does not require a remote transformer or driver. It is available in three models with different lengths: an 8-inch, 6W LED; a 16-inch, 12W LED; and a 24-inch, 16W LED. The manufacturer's SpeedLink technology and captive screws allow for easy installation. • csllighting.com • Circle 326



Tevisio, Waldmann Lighting • Designed specifically for highly demanding task work, the Tevisio magnifier luminaire is composed of anodized aluminum and uses 48 4000K multichip LEDs to provide a CRI of 90 and 6,000 lux at only 14W. The reflector technology provides an even light distribution and can be dimmed down to 10 percent of full power. The luminaire's visualizer function enables separate switching to four light levels. The biconvex magnifying glass offers a total field of view of 153mm, so that an individual can look through the lens with both eyes without experiencing visual distortion. The 3.5 diopter lens option allows for magnification up to two fold, and the 8 diopter lens provides magnification close to four fold. • waldmann.com • Circle 327

CLS CATHODE
LIGHTING
SYSTEMS
INNOVATIVE LIGHTING TECHNOLOGY®

www.CathodeLightingSystems.com

Come Visit us at booth 6830 • Lightfair 2012
May 9-11 • Las Vegas

OFFICIALLY LAUNCHING AT LIGHTFAIR

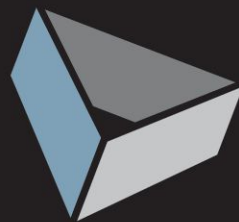

VOKSLYTE

Intelligent Luminaire Design

www.VokSLyte.com

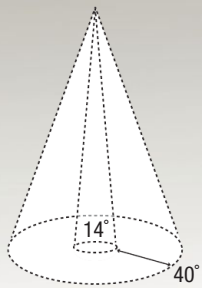

Precise, easily adjustable
beam control from 14° to 40°
— in a single LED fixture!

LED Flex Beam Adjustable Beam Spread LED Track

Nora Lighting's new patent-pending lens assembly allows the architect, designer or end user to select a beam spread from 14 to 40 degrees in a single LED track fixture. The telescoping, die-cast aluminum shroud easily glides forward and back to adjust the beam spread from a narrow spot to a flood and includes markings for precise beam spread control. This energy efficient LED fixture has a high output of up to 2000 lumens and utilizes just 25 watts.



LED Pucks LED Track & Rail LED Recessed LED Tape Light LED Pendants LED Lightbar Plus

LightFair #1914 Hospitality Design Expo #6255

NORALIGHTING

Tel 800.686.6672 www.noralighting.com



Circle no. 243 or <http://archlighting.com/productinfo>



Straight Edge LED Strip Light, WAC Lighting • The LED cabinet and niche lighting fixture measures 1/2 inch tall and 7/8 inch deep, and is available in five lengths: 7 1/4, 13 1/4, 19 1/4, 25 1/4, and 31 1/4 inches. It is available in two color temperatures, 2700K and 4500K, and has a CRI of 85 and 82, respectively. Multiple connectors and cables enable custom layouts. Dimming is possible with an electronic low-voltage dimmer. It is also UL and CUL for damp locations. • wacighting.com • Circle 328



C-light LED Hanging System, Winona Lighting, Acuity Brands •

Designed to illuminate clothing, C-light is composed of a thick extruded aluminum with a natural anodized-aluminum finish. The hanging rod can hold up to 50 pounds per foot, and can be specified in any length up to 120 inches. For lengths greater than 48 inches long, a center support rod is required. Five color temperature are available: 2700K, 3000K, 3500K, 4000K, and 5000K. Power consumption is 4.5W per foot. The luminaire has both a 24V AC dimming and non-dimming option. • winonalighting.com • Circle 329

TASK

No, it's not by Photoshop; it's by Frank Gehry.

Proof that we can solve any window-covering problem.



A unique automated shading solution and interior lighting function in tandem.

We know there are a lot of strange windows. And no two are the same. That's why Frank Gehry + Partners chose us to solve the difficult window-covering problem of the Lou Ruvo Center for Brain Health.

Our custom-made solutions included:

- Roller shades that function within a unique tracking system for the structure's more than 200 windows.
- Occupant protection from Las Vegas' intense solar heat and glare.
- Exterior views of the sky.
- Our cutting-edge SolarTrac® System, which integrates sunlight with appreciable HVAC energy savings.

And nobody else could have met the challenge.

Circle no. 78 or <http://archlighting.com/productinfo>

SolarTrac®

MechoSystems
Design with light.®

T: +1 (800) 437-6360

F: +1 (718) 729-2941

E: marketing@mechosystems.com

W: mechosystems.com



Visit us at Lightfair International Trade Show in Las Vegas, May 9-11 at booth no. 5321.

OUTDOOR



Plaza, ACDC • The Plaza line of LED architectural floodlights is available in a 20W and a 35W version and is designed to provide an alternative to metal halide floodlights. The luminaires are dimmable, have a CRI of 90-plus, a choice of optics with a 10-, 16-, 30-, and 64-degree beam distribution as well as a 12-degree by 40-degree option. The luminaire housing is composed of die-cast aluminum, and the fixture also has a variety of accessories including snoots, barn doors, and louvers and colored glass fronts. The fixture is IP66-rated. • inter-lux.com/manufacture/acdc • Circle 331



Linea LED Bollard, HessAmerica •

The Linea LED Bollard is part of the larger family of Linea outdoor pole luminaires. The source is configured around five, three-diode clusters. A prismatic elliptical lens provides a wide (40 feet by 20 feet) asymmetric beam spread, so that the light does not stray above 90-degrees horizontal. The housing and luminaire shaft measures 40¹/₂ inches tall and is a single piece made of aluminum finished in a textured paint. All hardware is stainless steel. A steel housing for high-abuse environments is also an option. Standard finish colors are: matte silver gray, metallic, or graphite gray. Custom colors are available. • hessamerica.com • Circle 332

Denali Floodlight, B-K Lighting •

The Denali Floodlight series, part of B-K Lighting's BKSSL product line, is designed to provide consistent color appearance and rendering using the "X" module with cold-phosphor technology and HP2 constant-current driver to deliver white light in three color temperatures: 2700K, 3000K, and 4000K. A patented mounting system allows vertical, horizontal, and rotational aiming while ensuring that the fixture's position remains fixed. Interchangeable components provide three beam spreads: a 20-degree spotlight, a 40-degree floodlight, and a 60-degree wide floodlight. • bklighting.com • Circle 333



M-SERIES LED

LINES OF LIGHT

Seamless, continuous lines of light with superior performance, uniformity, and unmatched flexibility.

LIT CORNERS

Illuminated corners are available for all M-Series LED fixtures, especially engineered to integrate into your individual design.



Photo: Iwan Baan



For details and specifications, scan here

Circle no. 53 or <http://archlighting.com/productinfo>

selux



Halley, Vibia • Designed by Jordi Vilardell and Meritxell Vidal, Halley, named after the famous comet, creates an arched beam of light. Part of a full family of luminaires that includes floor-to-floor, floor-to-wall, and floor-to-clamp versions, the luminaire is composed of polycarbonate and aluminum, and is made up of three sections that click and lock together for easy assembly. It uses one, 12W LED strip as the source with a frosted lens. It is ETL wet-listed and has an IP64 rating. • www.ibialight.com • Circle 334

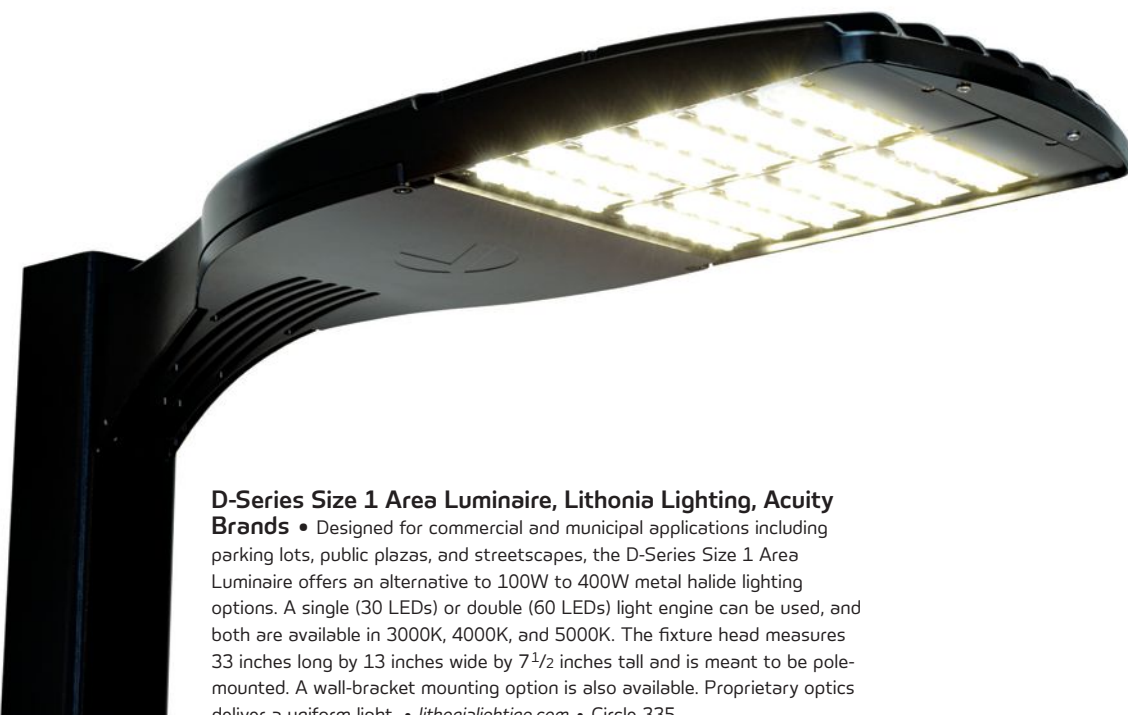

D-Series Size 1 Area Luminaire, Lithonia Lighting, Acuity Brands • Designed for commercial and municipal applications including parking lots, public plazas, and streetscapes, the D-Series Size 1 Area Luminaire offers an alternative to 100W to 400W metal halide lighting options. A single (30 LEDs) or double (60 LEDs) light engine can be used, and both are available in 3000K, 4000K, and 5000K. The fixture head measures 33 inches long by 13 inches wide by 7½ inches tall and is meant to be pole-mounted. A wall-bracket mounting option is also available. Proprietary optics deliver a uniform light. • lithonialighting.com • Circle 335



Q-Light, Performance In Lighting • The Q-Light luminaire is made of a die-cast aluminum and mounted onto an extruded aluminum post. Finish colors are aluminum metallic and iron gray. High-performance reflectors provide a uniform distribution of light. The "R" models (shown) come with a louver to provide glare-free illumination. Lamping options include metal halide, fluorescent, and LED. The LED option uses 5W in two color temperatures: 3000K (warm-white) and 6000K (cool-white). • pil-usa.com • Circle 336



Radiant Generation 2, Philips Gardco • With a contemporary design, the housing of the Radiant Generation 2 outdoor-lighting fixture head strikes a strong sculpted form. Stainless steel rods help to strengthen the housing structure and metallic screens prevent debris buildup while still permitting airflow to cool the LEDs. Even with this thermal-management approach, the fixture still achieves a UL wet-location listing. An integral die-cast aluminum arm provides the transition from pole to fixture head, which is available in two lengths—29 inches and 39 inches. • sitelighting.com • Circle 337



Illumipod, Illuminarc • The Illumipod compact outdoor-and-indoor luminaire measures 8 inches tall by 3 inches wide. It incorporates color-changing washlights for landscape applications. The luminaire can also be surface mounted for cove- and contour-downlighting. The luminaire includes seven 1W, RGBW LEDs and has an 18-degree lens. It also has one, three, four, or seven channels of DMX control or remote addressing by way of an internal Illumicode addresser. A white-light version is also available using the company's SpectraWhite technology. It uses warm-white and cool-white LEDs to provide a color temperature range from 2800K to 7000K with four warm-white and three cool-white LEDs. The fixture is IP67-rated. • illuminarc.com • Circle 339

Puntila, Schréder Lighting • Designed by Walter Giers, the Puntila luminaire is defined by its curved, tapered pole, which is available in heights ranging from 14 to 30 feet tall. The fixture heads, which measure 18.9 inches tall by 1.8 inches in diameter, use color as a design element and are available in South Beach blue, flamingo pink, gulfstream green, and sunkiss orange. Lamping options include 39W and 70W T6 metal halide. The luminaire is also IP66-rated. • schreder.us • Circle 338





TLED-B, Trace-Lite, Barron Lighting Group • This bollard features a high-performance LED light source (12 in total) that uses 27.5W and provides 747 lumens. It is available in two color temperatures—4000K and 5000K, each with a CRI of 75-plus. The housing is composed of extruded aluminum and finished in a UV-resistant powdercoat. It measures 39.5 inches tall and 6.9 inches in diameter. • barronltg.com • Circle 340



Double-Impact, Lucifer Lighting • The Double-Impact compact fixture (4.28 inches wide by 2.75 inches tall) has minimal sight lines but provides high illumination levels due to the wide slot aperture. It is fully dimmable, has a 6W double-array AC LED in 3000K. The LED-heat sink module is field replaceable. Accessories include custom theatrical color gels. Standard finishes include: white, black, metallic gray, architectural bronze powdercoat, brushed and natural stainless steel or bronze, industrial gray, chrome plate, and polished or matte oil-rubbed bronze plate. Custom finishes are also an option. It is IP65-rated. • luciferlighting.com • Circle 341

HOW MUCH LIGHT DO YOU NEED?

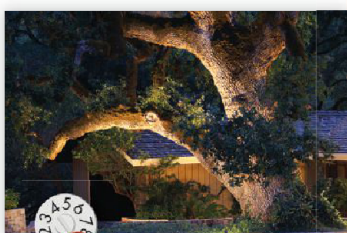
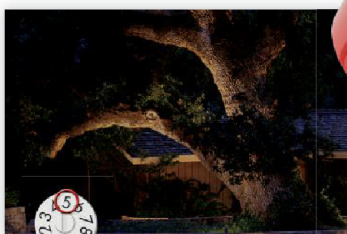
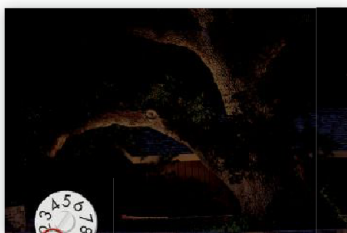

HELLO!
My name is
adjust-e-lume™



With adjust-e-lume™ technology, you set the lumen output at the right level for your project. It's as easy as 1, 2, 3, . . . 4, 5, 6, 7, 8, or 9.



B-K LIGHTING
Quality to Last a Lifetime™

www.bklighting.com • www.bkssl.com

Visit us at LightFair Booth 626 and AIA Booth 542

Inspire, Trace-Lite, Barron Lighting Group • The Inspire fixture head measures 13.9 inches long by 6.25 inches wide by 6.25 inches deep at the widest part of the mounting bracket. It is constructed of die-cast aluminum and has a UV-resistant powdercoat finish. It is available in a 10W, a 20W, and a 30W version. A patent-pending optical system uses configurations of five, 10, or 15 LEDs to provide 4700K and a CRI of 85. The luminaire is UL-listed for wet locations. • barronltg.com • Circle 342



KHA Slim, Performance In Lighting • The KHA Slim line of bollards (shown) and light poles are well-suited for pathway, entrance, courtyard, and public area lighting. The housing is composed of stainless steel or extruded aluminum finished polyester powdercoated black or steel gray. Height options range from 10¹/₄ inches tall to 95 inches tall. Lamping options include 20W metal halide and 10W, 24W, and 55W compact fluorescent. IP66-rated and UL-listed for wet locations. • pil-usa.com • Circle 343

Boreal, Schröder Lighting • The Boreal luminaire, designed by Laurent Fachard, features a stainless steel outer drum with a perforated design that recalls the look of a paper lantern. The internal lamp module has a clear acrylic lens, and lamping options include 70W, 100W, or 150W ED17 metal halide. Optional dichroic filters can be added on the interior to create colored effects. The luminaire measures 33.1 inches tall by 24 inches in diameter. It is IP66-rated. • schreder.us • Circle 344



SP-7 Avant, Meteor • The SP-7 Avant Smart Illuminating Bollard uses Cree's XP-G LED and is available in 6000K. (The SP-7s, a shorter version, is available in 4500K.) The L-shaped luminaire measures 38.6 inches tall and the fixture-head section is 9.45 inches long. The housing is composed of a one-piece die-cast aluminum section and finish options include black, bronze, or platinum silver with a fluoropolymer FEVE coating. It is IP65-rated. • meteor-lighting.com • Circle 345

U-LED™

“The Un-candescent”

LED Candle Lamp



The LED bulb that looks like an incandescent



Scan with a smartphone
to view product data online.

USHIO

Lighting—Edge Technologies

800.838.7446 | www.ushio.com

Circle no. 179 or <http://archlighting.com/productinfo>



Continulum, Tivoli • Designed to replace fluorescent cove and architectural applications, Continulum offers 160 degrees of continuous illumination and is available in 1-, 2-, 4-, 6-, and 8-foot lengths, as well as a 12-foot-long outdoor model. It has full-range dimming, uses 24 SMD LEDs per foot for outdoor applications, and is available in 3000K, 4100K, and 6000K. • tivollighting.com • Circle 346



Designer LED Floodlight, Philips Gardco • The line of floodlights from Philips Gardco is designed specifically for advanced LED arrays. It is available in 3000K, 4000K, and 5700K, and six optical distributions. Integral thermal fins dissipate the heat. IP66-rated. UL-listed for wet locations. • sitelighting.com • Circle 347

OUTDOOR



Era LED, Kim Lighting • The Era LED outdoor luminaire features Kim's canted Micro-Emitter technology to optimize LED performance and provide uniform illumination. A dual heat-management system provides cooling by both conduction and convection. The luminaire provides 132W and is available in 3500K and 5100K, and 580nm amber. It has multiple pole-mounting configurations for single, double, triple, and quadruple-luminaire groupings. The housing has multiple finishes including stealth gray, platinum silver, white, black, and bronze. Options also include a photocell, convex glass lens or a polycarbonate lens. Suitable for wet locations. • kimlighting.com • Circle 348

PureForm, Philips Garcdo • The PureForm LED fixture head, which can be pole or wall mounted, combines a sophisticated aesthetic with high performance in a profile less than 3 inches. It is available in four styles: a 9-inch standard mount, a 5-inch short arm mount, a decorative arm mount, and a mast arm mount. It has a lumen output range from 4,000 to 25,000 lumens, and is available in 3000K, 4000K, and 5700K in a wattage range of 55W to 130W. Finish paint options include: bronze, black, white, or natural aluminum. IP66-rated. UL-listed for wet locations. • sitelighting.com • Circle 349



2012

New from

DELRAY
LIGHTING
INCORPORATED

T5 SEAMLESS STRIP LIGHTS

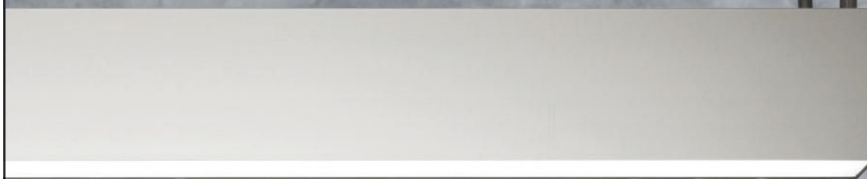

Completa



Media

TOP 48" CFL CMH LED PENDANT



CYLINDRO II 36" 48" 60" LED PENDANT

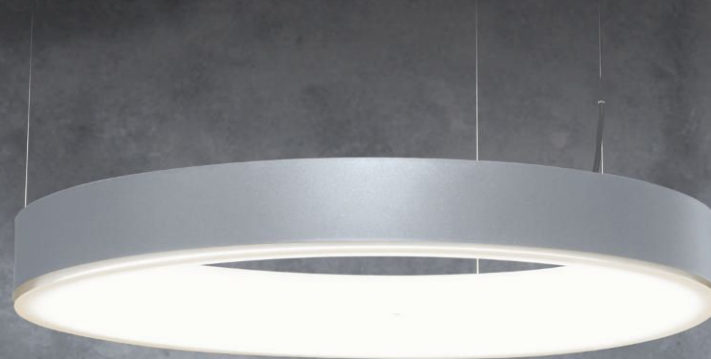

www.delraylighting.com | AIA Booth 1651

Circle no. 68 or <http://archlighting.com/productinfo>

INDUSTRIAL



High Ceiling 112W LED Platform, Meteor • Designed to replace incandescent and metal halide light sources in commercial and industrial settings such as warehouses, gymnasiums, shopping malls, and airports, the luminaire features a low-profile and lightweight design. The aluminum housing measures 16.5 inches in diameter by 17 inches tall. The circular 112W LED array uses LEDs from Cree and is available in three color temperatures—3000K, 4000K, and 5000K—with a minimum CRI of 75. (A CRI of 85 is also an option.) The fixture supports three beam angles—26, 50, and 80 degrees. The luminaire is dimmable, UL-listed, and meets LM-79 and LM-80 standards. A 140W model recently has been added to the line. • meteor-lighting.com • Circle 351



Essentials Bay Series, Lusio Solid-State Lighting • The Essentials Bay Series family of luminaires is available in two-, four-, and six-LED modules, as well as two-, four-, and six-short LED modules. The two-LED module version (shown) measures 44 1/8 inches long by 12 1/8 inches deep by 2 inches high, and the housing is finished in a white powdercoat. The fixture lens is a high-transmissivity UV-stabilized clear acrylic. A baffle option is available for glare control. The fixture uses 120W and is available in two color temperatures—neutral-white (4000K) and cool-white (5000K)—with a CRI of 70. Three mounting options are offered: suspension cable, surface mount, and rigid stem. The luminaire is also UL-listed for dry and damp locations. • lusiolighting.com • Circle 350

Proteon LED High Bay, Lithonia Lighting, Acuity Brands • The Proteon LED High Bay is designed to replace high-intensity discharge, fluorescent, and induction high-bay luminaires in industrial settings such as manufacturing facilities, warehouses, cold storage, commercial, and large-scale indoor spaces that require mounting heights from 15 to 40 feet and temperature ranges from between 13 F below zero to 131 F. An aluminum extruded heat sink provides thermal management. Focus, narrow, wide, and spread lens distributions are available for both horizontal and vertical light-level requirements in three lumen packages: 6,000; 12,000; and 18,000. The fixture's reflectors use a 97-percent specular aluminum, and a diffuse acrylic lens comes standard. • lithonia.com • Circle 352



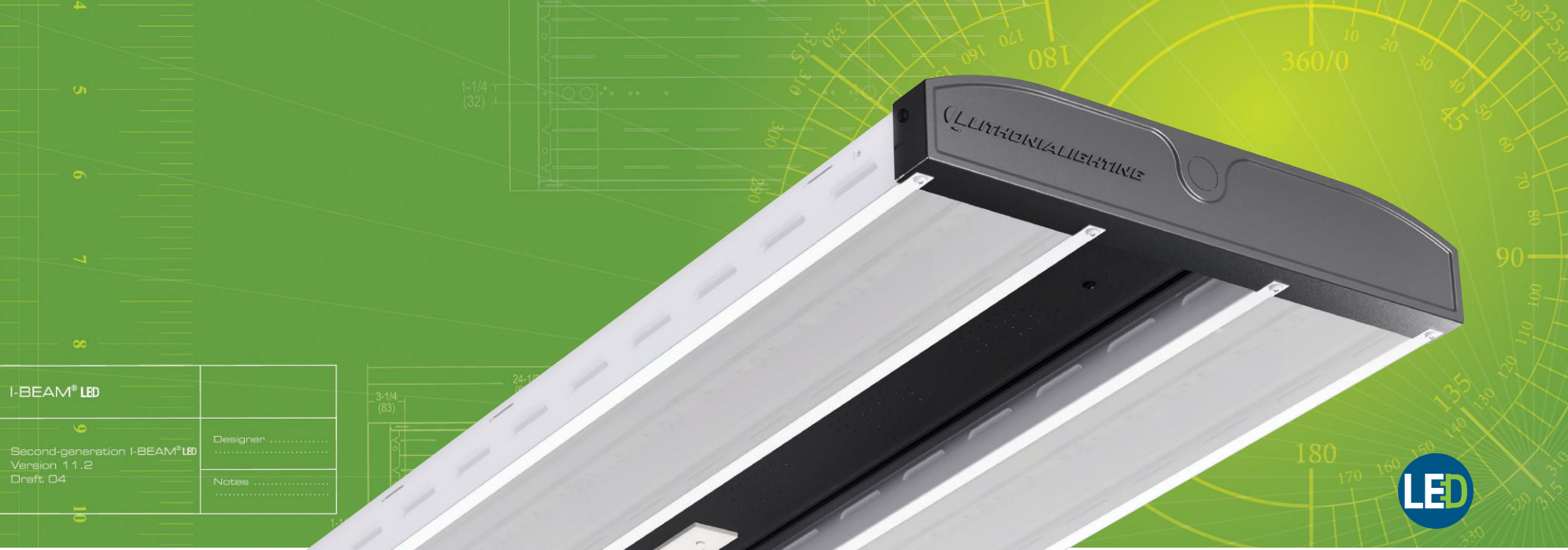

I-BEAM® LED	
Second-generation I-BEAM® LED Version 11.2 Draft: 04	Designer
	Notes



Your bottom line never looked better.

Introducing the most **affordable** LED high bay on the market: I-BEAM® LED from Lithonia Lighting.

Isn't it time you got more bang for your buck? The energy-efficient I-BEAM LED pays for itself and pays out dividends for years to come. Delivering the quality you expect from Lithonia Lighting, I-BEAM LED offers better illumination in a variety of lumen packages. It also delivers longer life, which means increased savings and reduced maintenance.

Equally important, I-BEAM LED is a general-purpose luminaire that is a highly configurable one-for-one replacement of fluorescent and HID systems.



THE TOP CHOICE FOR YOUR BOTTOM LINE.



Visit www.lithonia.com to learn more.
Or see us at Lightfair 2012 in Acuity Brands booth #4108.

EXIT/EMERGENCY



Exitronix Revolution, Barron Lighting Group • Revolution is a compact exit combo-unit with an adjustable LED lightbar. The sign measures 12.6 inches wide by 9.1 inches (to the top of the mounting plate). The sign depth is 1.9 inches and the ceiling mounting plate is 4.3 inches wide. The exit face is available in either red or green high-intensity LEDs that provide up to 90 minutes of run time. The housing is composed of injection-molded, UL94 V-0 flame-rated, high-impact thermoplastic in either white or black. The sign is UL-listed for damp locations • barronltg.com • Circle 353

Freelite, Fulham Co. • This family of photoluminescent exit signs does not require any electrical power for operation other than the amount of ambient light normally found in a building. The sign absorbs light, and then, when the lights go out due to loss of power, the self-illuminating material shines. The signs are available in 50-, 75-, and 100-foot viewing distances, with either single or dual faces. Background color options are: green, red, white, or black. Frame colors are: black, green, red, silver powdercoat, white, or no frame. The signs meet low-location egress requirements, are non-radioactive (Tritium-free), and fully recyclable. • fulham.com • Circle 354

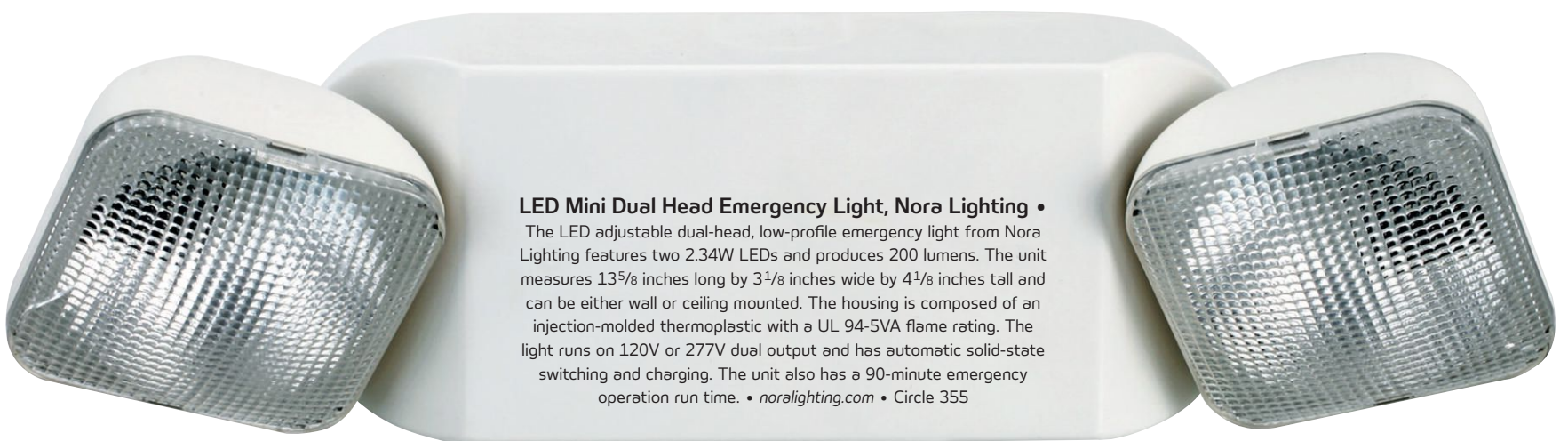

LED Mini Dual Head Emergency Light, Nora Lighting •

The LED adjustable dual-head, low-profile emergency light from Nora Lighting features two 2.34W LEDs and produces 200 lumens. The unit measures 13⁵/₈ inches long by 3¹/₈ inches wide by 4¹/₈ inches tall and can be either wall or ceiling mounted. The housing is composed of an injection-molded thermoplastic with a UL 94-5VA flame rating. The light runs on 120V or 277V dual output and has automatic solid-state switching and charging. The unit also has a 90-minute emergency operation run time. • noralighting.com • Circle 355



**Architectural
LED Lighting**

**Roadway &
Area Lights**

**Lamps for Post &
Pendant Luminaires**

LEDtrionics.com

Creating the Future of Light Since 1983



LED Tube Lights

**LED Strip/String
/Path Lighting**

**Miniature &
Intermediate
Based LED Bulbs**

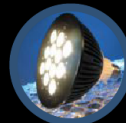

Come see us at Lightfair booth # 4641



LAMPS, BALLASTS, AND CONTROLS



A19 450 Series, Toshiba International Corp. • The 450 Series A19 direct-replacement lamp for 40W incandescents provides omnidirectional light and is dimmable. The 2700K version has a CRI of 81, uses 8.4W, and has a lumen package of 450. The 4000K version has a CRI of 82, also uses 8.4W, and has a lumen package of 500. The lamp is manufactured to Energy Star performance levels and is currently undergoing Energy Star testing. • toshiba.com/lighting • Circle 356



Controlscope 2.0, Daintree Networks • The next generation of wireless lighting-control solutions for energy-smart buildings, Controlscope 2.0 features enhanced capabilities including automated demand response with OpenADR, seamless multifacility management, broadened interoperability with third-party lighting-component manufacturers and building-management protocols, as well as improved user interface. Daintree follows ZigBee open industry protocols. • daintree.net • Circle 357



Essential MR16 LED Narrow Flood 2700K Lamp, Soraa • Part of Soraa's family of replacement lamps, the Essential MR16 LED Narrow Flood 2700K is designed to match the performance of a 40W MR16 halogen. The Soraa lamp has a color temperature of 2700K, a CRI of 80, a 24-degree beam angle, and uses 10.5W. It works with magnetic and electronic transformers and dimmers. It is UL- and CUL-listed, and rated for dry locations only. • sorraa.com • Circle 358



Switch to LED lighting & everyone will see more green.

Visit us at Lightfair Booth #6137

✓ LED Lighting by Verbatim

Verbatim's LED, OLED and Nippo lighting solutions offer you and your clients the latest, most sustainable materials for the demands of our changing world. When compared to a standard incandescent bulb, an LED lamp is approximately five times more efficient. Initial costs are easily recovered through lower energy consumption and a much longer life span. It's the most ecologically and economically responsible technology available in lighting, whether your clients want to retrofit a small home or an entire industrial complex.

From cool white to warm white, Verbatim LED lighting will soon have everyone seeing green.

 **Verbatim**[®]

Technology you can trust.

www.verbatimlighting.com

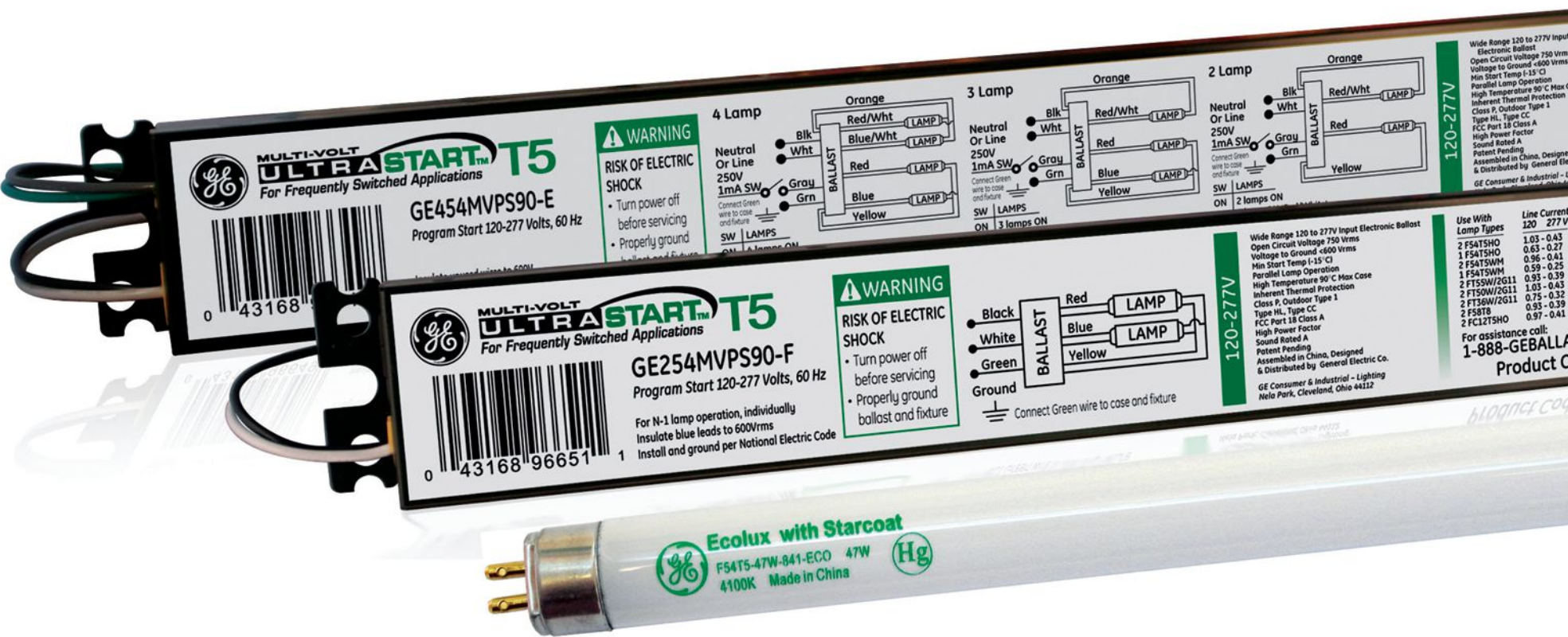

Acculamp S-Series LED Lamp, Acuity Brands • The new family of first-ever LED lamp offerings from Acuity Brands provides a full range of replacement lamps from MR16 to AR111 to PAR20, PAR30, and PAR38. Intended for both commercial and institutional applications, the Acculamp line is the result of a business collaboration between Acuity and Neonlite Electronic & Lighting. The 15W AR111 lamp (shown) is offered in color temperatures of 2800K with a CRI of 82 and 4000K with a CRI of 85. It also has three beam angles: 8, 24, and 45 degrees. The high-quality cast-aluminum housing acts as the heat sink. • acuitybrands.com • Circle 359

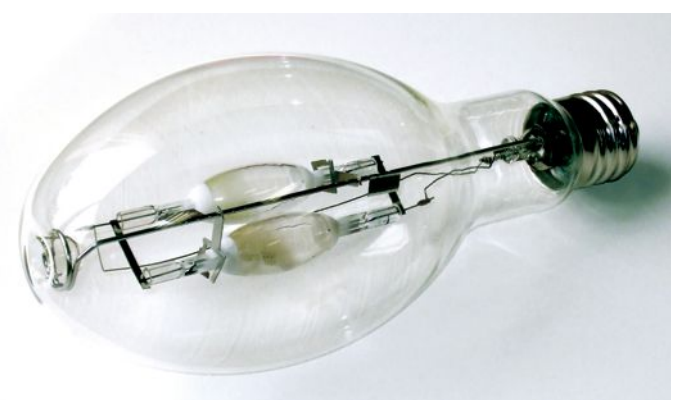

Super Pulse-Start Long-Life, Venture Lighting • A new metal halide lamp offering from Venture was one of three new debuts at Lightfair 2011 that included the Uni-Form SPC (Ceramic), the SPL (Long-Life, shown), and the SPE (Electronic) line. The SPL lamp, with two quartz metal halide arc tubes in each lamp now has a 40,000-hour life, enables an entire relamp cycle to be skipped, and cuts the hot restrike time in half. Wattages start at 70 and go up to 575. • venturelighting.com • Circle 360



T5HO 47W UltraStart Watt-Miser System, GE Lighting •

Designed for high-ceiling applications in commercial and industrial settings, the T5HO 47W UltraStart Watt-Miser System is best suited for high-bay or commercial troffer installations. A four-lamp system consumes 202W and delivers 95 lumens per watt, a 13 percent energy savings when compared to a 54W T5 system. The lamps are rated for 30,000 hours on a three-hour operating cycle. GE's UltraStart T5 ballasts operate the lamps in parallel mode, which keeps some lamps functioning when others fail. Additionally, the system is UL-certified to operate up to 55 C (131 F). • ge.com • Circle 361



MR16 GU5.3 450 Series, Toshiba International Corp. • The Toshiba MR16 replacement lamp is designed as a direct replacement for 35W halogen lamps. It is available in 2700K and 3000K with a CRI of 84, and in 4000K with a CRI of 85. All three use 9W. It also is available with a 25-degree (narrow flood) or a 35-degree (flood) beam angle, and is dimmable. • toshiba.com/lighting • Circle 362

When a hole in your ceiling or wall...
is a good thing!



“Hole In The Ceiling”
HITC Series Fixtures

“Hole In The Wall”
HITW Series Fixtures



Our “HITC” & “HITW” fixtures are plaster/glass-fiber castings. When installed, they blend into the surface and appear to be a custom built drywall “light niche.” They efficiently illuminate your space without calling attention to themselves.

Call us now for more info:
626 579-0943

Visit our website today:
www.elplighting.com



Ultra LED A-line Lamps, Osram Sylvania • The new omnidirectional LED A-lamp is the latest addition to Osram Sylvania's Ultra High Performance Series. It is dimmable and available in three low-power wattages: 8W (40W replacement), 12W (60W replacement), and 14W (75W replacement), each with a color temperature of 2700K and a CRI of 85. According to the manufacturer, the lamps provide up to 82 percent energy savings. • sylvania.com • Circle 364

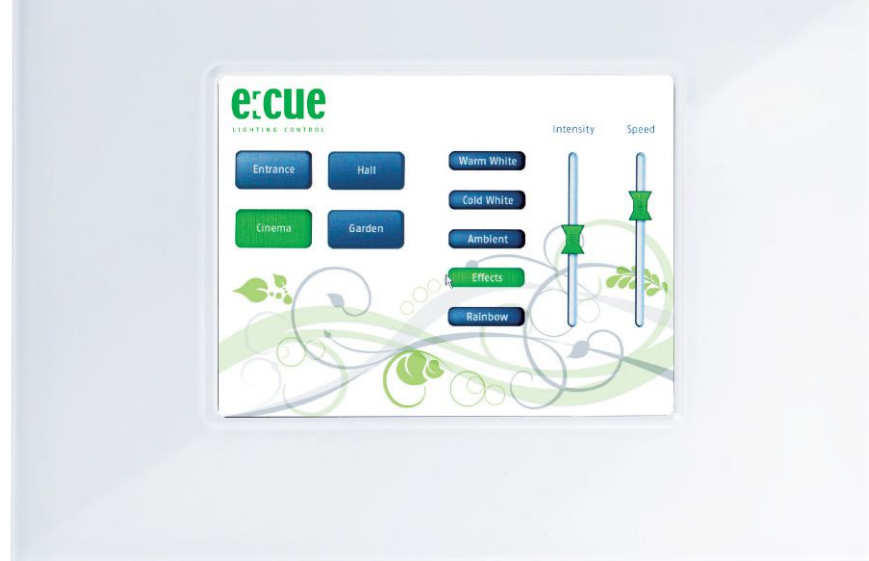

Glass Touchscreens, Traxon e:cue • The fully customizable graphical user interface from Traxon e:cue is triggered by touch and used for controlling lighting sequences and shows that run on e:cue engines using a two-wire e:bus or Ethernet connection. The wall-mounted, 5.7-inch touch panel features a frame in black or white with a simple magnetic attachment for easy cleaning and maintenance. • traxontechnologies.com; ecue.com • Circle 363



Array BR30 LED Replacement Lamp, Nexxus Lighting • A new addition to Nexxus Lighting's Array suite of LED replacement lamps, the BR30 is designed to replace a 65W incandescent lamp while consuming less than 10W. It incorporates a new enhanced dimming circuit and a patented second-generation Selective Heat Sink Technology, which provides reliable operation for more than 50,000 hours. • nexxuslighting.com • Circle 365

FSP-211 Digital High/Low Passive Infrared Fixture Integrated Outdoor Sensor, WattStopper

• The new sensor system from WattStopper is designed to be used in parking facilities, gas stations, pedestrian pathways, and warehouse applications. It is also engineered for use in LED fixtures, and can withstand the high temperatures of solid-state lighting. The sensor mounts in a luminaire and provides motion-based multilevel control. Control parameters can be easily customized for different projects to marry energy savings and security monitoring. • wattstopper.com • Circle 366





Sirius HRI Lamp, Osram Display/Optic • The Sirius HRI family of compact reflector lamps is designed for high-performance entertainment lighting and creates bright light for lighting effects. It is available in a 280W, 7500K, 72 CRI version, and a 230W, 8000K, 75 CRI version. The lamp, developed for small, moving fixture heads, measures 2.26 inches tall by 2 inches wide and uses P-VIP technology with optimized burner for every burner position. The system also includes an optimized electronic ballast. • sylvania.com • Circle 368



U-LED, Ushio America • U-LED is a new LED candle and globe lamp designed to match the appearance of incandescent filament lamps. Maintaining the shape and appearance of an incandescent candle lamp base (E12), U-LED has no visible circuit boards or chips. The clear glass lamps consume less than 1W of energy and have a life rating of 40,000 hours, according to the manufacturer. • ushio.com • Circle 367

Whitegoods' architectural lighting system has been designed to offer the most discreet lighting solution to architects, designers and lighting consultants.

Products range from: round and square, downlights and washlights, continuous linear – all in matching apertures of 2", 4" and 6" to knife edge profiles, cove systems, large panels and tailored and custom solutions.

whitegoods

whitegoods.com
inter-lux.com/whitegoods3

Circle no. 196 or <http://archlighting.com/productinfo>





Green Light Integrated Lighting System, Crestron Electronics • The Green Light system is designed as a standalone lighting controller for classrooms, conference rooms, and offices. It can control four to eight channels of dimmable or switched fluorescent loads. Each unit can control a single room or up to four independent rooms. The system also has a real-time power-consumption tracking option and direct connectivity to the company's Room View software. Lights are automatically shut off and HVAC adjusted in unoccupied areas. A report-generation feature provides users with synthesized data. • crestron.com • Circle 369



PAR20 and PAR30 Replacement Lamps, Nexus Lighting • The PAR20 and PAR30 Replacement Lamps are two new additions to Nexus Lighting's Array suite of LED replacement lamps. Both lamps are fully dimmable. The PAR30 is the equivalent of a 75W halogen lamp and the PAR20 (shown) is the equivalent of a 50W halogen. Both replacement lamps use 7W and are available in 2700K and 3000K with spot, accent, and flood beam spreads. The lamps are well-suited for tracklighting, spotlighting and many other accent-lighting applications. • nexuslighting.com • Circle 370

Whitegoods' architectural lighting system has been designed to offer the most discreet lighting solution to architects, designers and lighting consultants.

Products range from: round and square, downlights and washlights, continuous linear – all in matching apertures of 2", 4" and 6" to knife edge profiles, cove systems, large panels and tailored and custom solutions.

whitegoods

whitegoods.com
inter-lux.com/whitegoods4

Circle no. 246 or <http://archlighting.com/productinfo>



Notes from an
ANGRY
~~**MAD**~~
SCIENTIST!



Here's a short list of stuff that just hacks me off!

1. Editors that quote "experts" who failed in a field rather than those they know have successful products and businesses (like me).
2. People who listen to those editors.
3. Those who think that government regulations can fix things. (Over and over, history has proved that Ringo Starr had it right, "Whatever the government touches turns to crap!")
4. People who think everyone else is too dumb to know what is practical, cost effective, or really works. (See #3 above)
5. Folks who blather about "Dark Sky Initiatives" and energy saving then light up the outside of buildings and bridges.
6. People who leave lighting design until last.
7. Lousy 90-day warranties.
8. People who think its a good idea to trade a few watts of hugely inconsistent daylight for a zillion watts of HVAC.
9. "5-degree" beams that scatter light over 170+ degrees.
10. "IR Free" LEDs with complicated cooling fins, fans, 140° F exhausts and "no enclosure" instructions.
11. People who preach energy savings and R-values and then design glass buildings. (Terrariums are for plants, not people.)
12. Ugly lights.

Jack Miller is our resident rocket scientist. (From Explorer and Voyager to hydrogen bomb tests and military grade laser systems, Dr. Miller worked on it). Co-founder of NoUVIR Lighting, Dr. Miller has a PhD in quantum physics and is a member immeritus of the IESNA. Dr. Miller's 136+ US patents include the saturation start ballast, the first commercially marketed CFL and, of course, the NoUVIR line of UV and IR free, pure-white, stone-cold, fiber optic lighting. Share your thoughts with Jack at jack@nouvir.com or buy your own ad!

NoUVIR LIGHTING
302-628-9933

We invented museum lighting!

www.nouvir.com

Circle no. 71 or <http://archlighting.com/productinfo>



Bata Shoe Museum, Toronto

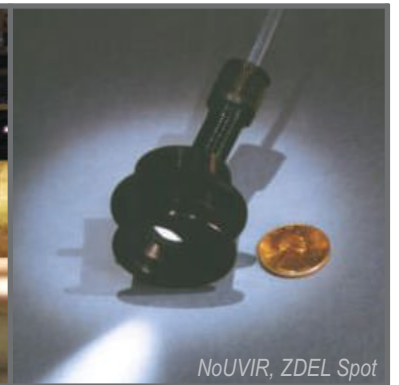

NoUVIR, ZDEL Spot



Indoor Grotto

Do All These Things with:

- 100 CRI (Perfect Color)
- 80% reduction in fading
- 70% energy savings
- 50 different luminaires
- 10-year warranty
- 5-day order turn around
- 2-year R.O.I.
- 0 problems



Hollywood Casino, Kansas

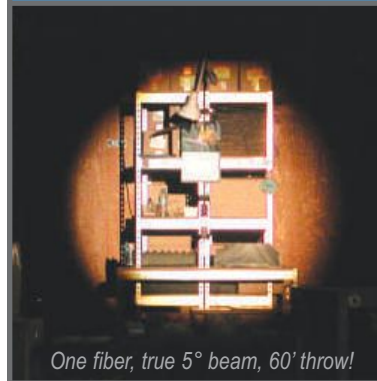

One fiber, true 5° beam, 60' throw!



Wilton House, Richmond



Children's Museum, Indianapolis

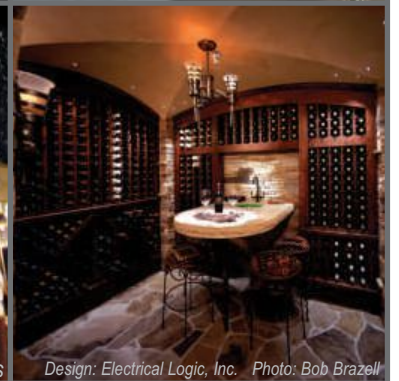

Design: Electrical Logic, Inc. Photo: Bob Brazell

NoUVIR LIGHTING

Pure-white, stone-cold, fiber optic
 lighting with no UV and no IR...
 only from NoUVIR LIGHTING®

Call us for all the data and details.

302-628-9933

www.nouvir.com

LEDs and Drivers

RGB Color-Changing LED Tape Light, Nora Lighting •

Designed for discreet installations, such as in coves or within displays or wall features, Nora Lighting's Tape Light measures $\frac{9}{16}$ inch wide by $\frac{1}{16}$ inch thick. It includes the primary LED colors—red, green, and blue—plus a variant of tones. Nine LEDs per foot line the tape, measuring 2.5W per foot. The Tape Light can be programmed to run as a single color or as a series of rotating colors. It is available in 12V and 24V DC, and features an auto-changing fade or strobe for light shows. A standard roll size is 16 feet long. • noralighting.com • Circle 371



Lumenbeam LBX Pendant, Lumenpulse • The Lumenbeam family of RGB, white, and static-color LED pendants features a die-cast aluminum housing, stainless steel hardware, silicone sealing devices, a clear-tempered glass lens, a patent-pending dual chamber design for heat management and easy maintenance, and a powdercoat finish. Snoot, visor, and linear spread lens accessories are also available. The luminaire provides a minimum of 15 footcandles, and has DMX and DALI dimming options depending on the model. • lumenpulse.com • Circle 372



Lumière Next Generation LED MR16 Module, Cooper Lighting •

Lumière's LED module upgrade provides improved lumen output and efficiency and also offers a high (10W) and low (6W) option. Illumination levels are set in the field with a side switch. The module is fully dimmable, available in four color temperatures (2700K, 3000K, 4000K, and 5700K) and three beam spreads (12, 21, and 41 degrees). The module is compatible with more than 20 Lumière fixtures including a full range of accent, flood, inground, wall, sign, and underwater luminaires. • cooperlighting.com • Circle 373

ive 560/S



Driver/Controller

 120-250V, 50-60Hz

 0-277V, 50-60Hz

 I_{max}

 < 60V

 1050mA (settable)

 0.9 THD: <17%

 +50 °C

 +122 °F

 +185 °F



SELV



Designed in EU

 Made in China

 For operation with LEDs only



DualDrive, EldoLED • The DualDrive is one of three new drivers in EldoLED's 50W LED driver AC series. The DualDrive features two separately controllable LED outputs and is well-suited for luminaire installations for applications such as office lighting, tunable white lighting, and retail display lighting. DualDrive is zero-to-10V, DMX/RDM, and DALI compatible, and provides dimming down to 0.1 percent brightness. It is also programmable and is ready for LED code-based feature extensions. • eldoled.com • Circle 374

FLS Fiber-Optic LED System, Ushio America • The FLS system is designed for lighting applications such as sign backlighting, channel letters, cove lighting, and cabinet and display lighting that presently use neon and fluorescent tubes. FLS uses a combination of a high-powered LED (6500K, CRI of 75) and a fiber-optic cable to provide 360 degrees of even illumination. Maximum run length is 6 feet. It is UL-listed and has a Class 2 rating approved for wet, dry, and damp locations. • ushio.com • Circle 375

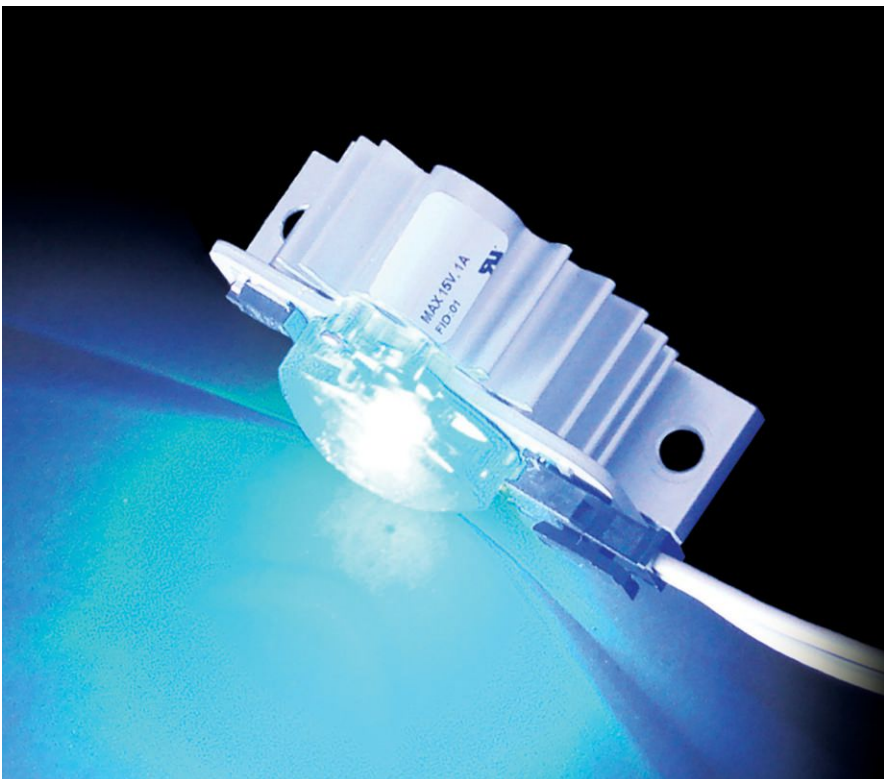

WHERE
 VINTAGE
 AND
 MODERN
 COLLIDE®



barnlightelectric.com
 800.407.8784

Scan code to learn more about the lighting in this ad.





Coveline 120, Tivoli • The Coveline 120 runs off of basic line voltage power, eliminating any issues with driver loss or low power factors. The fixture offers a high efficacy of 420 lumens per foot and has three angle adjustments—10, 20, and 30 degrees. A swivel-mounting foot allows each unit to rotate 90 degrees. Well-suited for interior lighting applications that need both low and high ambient light levels, it is offered in 2400K, 2800K, 3200K, 3400K, and 5500K. It operates at 120V AC, based on three modules per foot. Each module measures 1⁷/₈ inches tall by 1⁷/₁₆ wide. • tivollighting.com • Circle 376



Eclipse, Maxlite • This 16W dimmable LED, low-profile PAR40 replacement for spotlighting applications has a 45-degree beam angle and is available in 2700K, 4000K, and 5000K. It meets LM-80 industry standards, and is meant to be an alternate to 75W incandescents. The module body, which measures 5 inches in diameter, is composed of solid aluminum and serves as the heat sink. The lamp depth changes depending on the socket type, GU24 pin base or an E26 base, to 2.8 inches and 3.8 inches, respectively. Unlike other PAR lamp replacements that position the driver below the light source, Maxlite uses Component Isolation Technology so that the driver is positioned mid light-engine allowing it to sustain cooler temperatures while remaining separate from the LED light source. • maxlite.com • Circle 378



Next Generation LED LightBAR System, Cooper Lighting • Designed for use in both new construction and retrofit applications, the next generation LightBAR is available in two versions (seven LEDs and 21 LEDs), three color temperatures (3000K, 4000K, and 6000K), and 13 optical distributions. The LED LightBAR System features Cooper Lighting's patented AccuLED optics. The next-generation system is designed to be backwards compatible and future proof; there are no changes to the driver or the heat sink. • cooperlighting.com • Circle 379

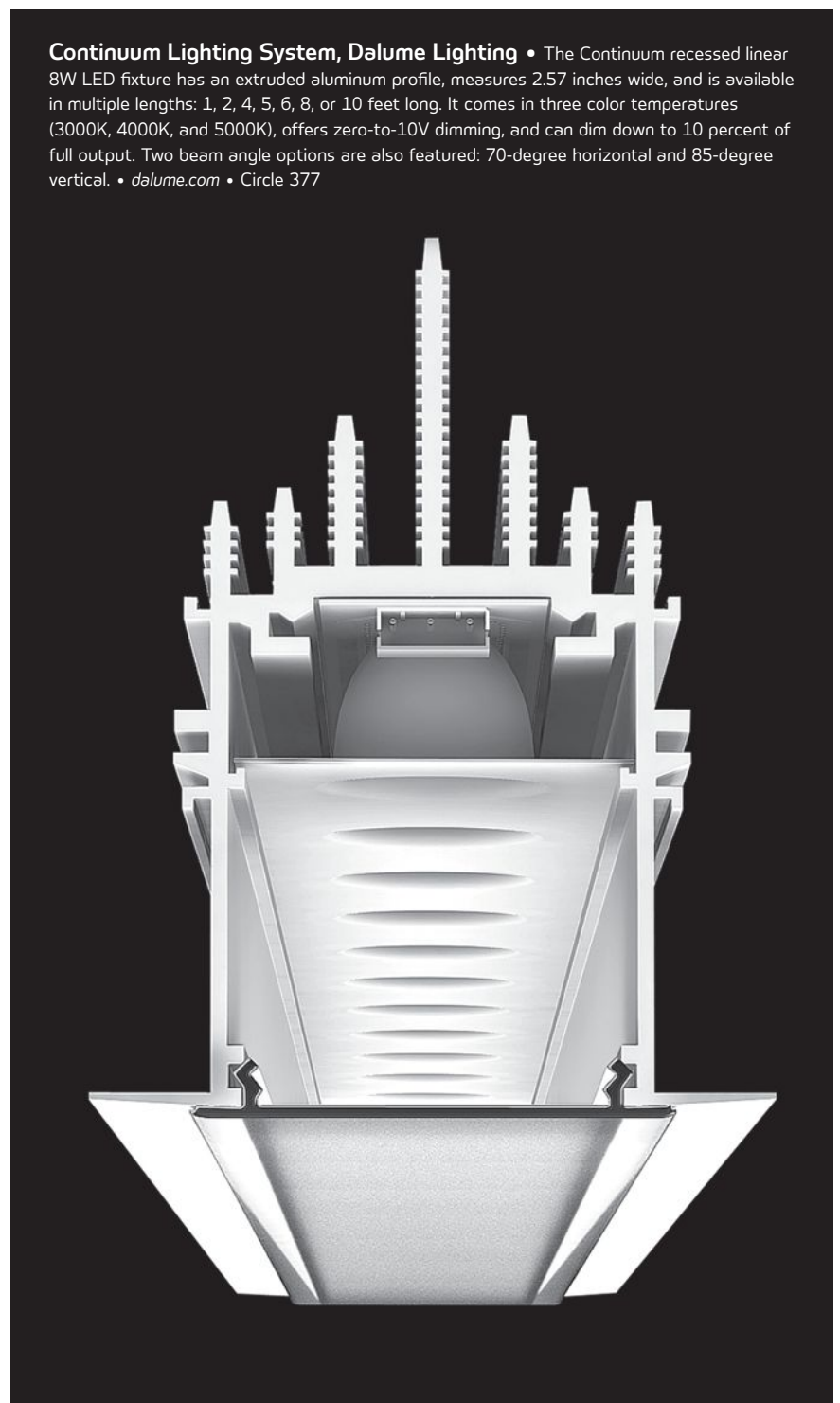

Continuum Lighting System, Dalume Lighting • The Continuum recessed linear 8W LED fixture has an extruded aluminum profile, measures 2.57 inches wide, and is available in multiple lengths: 1, 2, 4, 5, 6, 8, or 10 feet long. It comes in three color temperatures (3000K, 4000K, and 5000K), offers zero-to-10V dimming, and can dim down to 10 percent of full output. Two beam angle options are also featured: 70-degree horizontal and 85-degree vertical. • dalume.com • Circle 377



Universal LED Module (ULM), Whitegoods • In keeping with Whitegood's philosophy of flexibility and seamless integration, the Universal LED Module is equipped with a Whitegoods-developed heat sink. The module also works with light engines from a variety of manufacturers including Xicato, Bridgelux, Philips Fortimo, and Osram Sylvania's PrevaLED. The ULM insert can also be replaced or upgraded without changing the entire luminaire, and it works with Whitegoods's existing line of downlight and wallwash frames. • inter-lux.com/manufacture/whitegoods • Circle 381

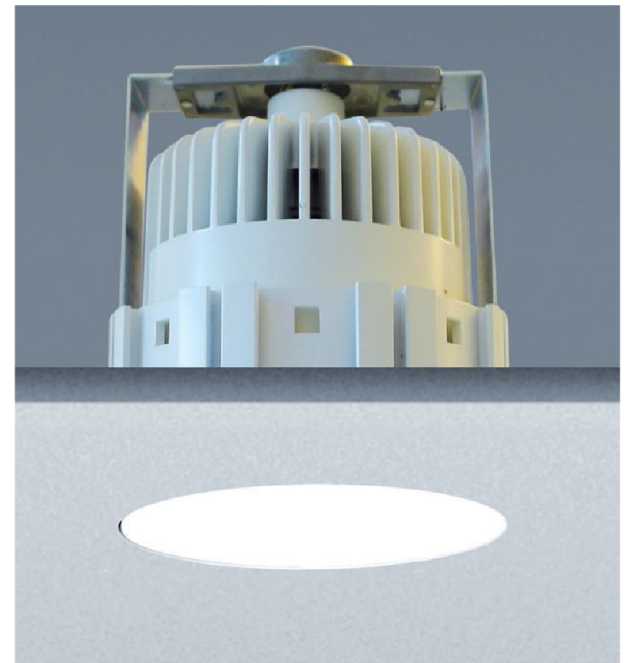

PrevaLED Lighting Component System, Osram Sylvania • The new PrevaLED directional-light modular system is designed for the present and the future as solid-state lighting technology continues to evolve. One of the PrevaLED's features is a high CRI (of more than 90) at both 3000K and 4000K, as well as 11W, 28W, 35W, 38W, and 43W options. The system also controls light output to reduce visual variation between single light engines. The 2-inch round modules are available in lumen packages of 800 to 3,000, and all light engines have the same dimensions regardless of lumen package. The module has a wide beam angle (130 degrees) for use with reflectors. • osramsylvania.com • Circle 380

Can you see the difference? Neither can we!



LED lighting without compromise.

Solais Lighting's newest family of LED lamps offers a unique replacement solution for traditional lighting sources – providing incandescent performance, light output **and** aesthetics – with our recessed OPTICS² patent-pending technology.

Looking for industry-leading lumen and CBCP performance? Try our higher output products featuring Luxiance[®] thermal management technology.

Don't just retrofit – upgrade. Visit Solais.com, or call 203.683.6222.

SOLAIS[®]
led + lighting

Circle no. 45 or <http://archlighting.com/productinfo>

APPS



Mobile Pro Control, Crestron Electronics • By turning mobile devices into a Crestron Electronics touchscreen, the Mobile Pro Control app allows users to control a range of building systems, including lighting, heating and cooling, audiovisual, and security. It can display room temperatures, shade positions, and lighting levels, as well as stream live video from Web-based security cameras. An open platform allows developers to customize Crestron controls and touchscreen interfaces, which can be transferred to mobile devices. The app is available for use on iPhone, iPad, and Android devices. • crestron.com • Circle 382



Venergy Advanced Metering System, Cooper Controls • The Venergy Advanced Metering System app displays the real-time energy usage of an entire building or its subcomponents, such as individual rooms or circuits. Using data collected by the Cooper Controls Advanced Metering System, the app expresses consumption by electrical and non-electrical building loads such as lighting, HVAC, and photovoltaic systems in dollars or in carbon dioxide emissions. Information is updated every minute, and an archive of energy usage is also kept available. The app is available for the iPad, iPhone, and Sony Dash. • coopercontrol.com • Circle 383

LightMeter, Whitegoods • As its name suggests, the LightMeter turns mobile devices into portable light meters. Using the readings, the app will also suggest scenarios—such as “ideal for reading printed paper of high contrast”—for which the measured light levels are well suited. Measurements update in real time and can be displayed in footcandles or lux. Readings can also be fixed for delayed viewing. Whitegoods offers the app for the iPhone, iPad, and iPod Touch. • inter-lux.com/manufacture/whitegoods • Circle 384



Standard LED dimming



Juno WarmDim dimming



Think **LED** ...
Think **Juno Lighting Group**

Think **WarmDim™** technology

LED downlights that warm as they dim ... a Juno® exclusive

WarmDim™ LED Downlights from Juno Lighting Group deliver the romance that's been missing in LED lighting.

Conventional LED dimming maintains cool-white color temperatures throughout the dimming range. But with Juno's exclusive WarmDim option, color temperature warms as it dims, creating the cozy atmosphere previously available only with incandescent dimming.

So when you want to set the mood, think WarmDim LED downlights ... *exclusively from Juno.*

Visit our Web site for complete information • junolightinggroup.com/warmdim



*Patent pending.



SPECIALTY



Optics • Specular Planar Reflector, Sentry Electric •

The Specular Planar Reflector (SPR) optical system is designed to deliver light from an LED source in an indirect and asymmetric pattern to eliminate the harsh glare often associated with solid-state lighting. The optical system is available in all of Sentry's tulip-style luminaires, which are designed for streetlighting, area lighting, and architectural applications. The SPR system is specifically designed with Philips's Fortimo HBM LED module in mind. The modules are available in three color temperatures—4000K, 4100K, and 5700K. • sentrylighting.com • Circle 386

Glass • Anti-Reflective Glass for Lighting, Guardian Glass •

Guardian's Anti-Reflective Glass for Lighting features a multilayer, sputtered antireflective coating (single-sided or double-sided) that is applied to Guardian's own glass (available from 2mm to 6mm) for high transmission and low reflectance. It can be used for a variety of lighting applications including sports lighting, area- and floodlighting, and roadway lighting. • guardian.com • Circle 385



Sources • Light Emitting Capacitor Panels, Ceelite Technologies •

Ceelite's Light Emitting Capacitor technology is incorporated into thin (1mm thick), flexible, and lightweight panels that can be used on flat or curved surfaces for architectural and signage applications. Available in standard sizes and shapes up to 18 square feet, the technology is different from LEDs and OLEDs, according to the manufacturer, because it provides an even illumination surface in a single-pixel format without multiple points of electrical connection. • ceelite.com • Circle 387

A Moment In Life Lighting



Kimma Lighting has developed a new series of recessed LED lighting fixtures. For any moment in life or mood. With more innovative designs, reliability, quality and customer service, Kimma lighting products are recognized and accepted For all commercial and residential projects.

Web: www.dglighting.com
Email: dglight@dglighting.com

LFI Booth# 4251



products **INDEX**

MANUFACTURER	CATEGORY	PAGE
A•LIGHT	DIRECT/INDIRECT	48
ACDC	OUTDOOR	62
ACUITY BRANDS	LAMPS, BALLASTS, AND CONTROLS	76
AMERLUX	TRACKLIGHTING	54
ARTEK	DECORATIVE	38
BARRON LIGHTING GROUP	OUTDOOR EXIT/EMERGENCY	66, 67 72
BARTCO LIGHTING	DIRECT/INDIRECT	50
B-K LIGHTING	OUTDOOR	62
BOYD	DECORATIVE	40, 43
CATHODE LIGHTING SYSTEMS	WALLWASHERS	52
CEELITE TECHNOLOGIES	SPECIALTY	88
COLORONIX	DOWNLIGHTS	44
COOPER CONTROLS	APPS	86
COOPER LIGHTING	DOWNLIGHTS DIRECT/INDIRECT LEDS AND DRIVERS	46 48 82, 84
CORBETT LIGHTING	DECORATIVE	36
CREATIVE SYSTEMS LIGHTING	DOWNLIGHTS TASKLIGHTING	46 59
CRESTRON ELECTRONICS	LAMPS, BALLASTS, AND CONTROLS APPS	80 86
DAINTREE NETWORKS	LAMPS, BALLASTS, AND CONTROLS	74
DALUME LIGHTING	LEDS AND DRIVERS	84
DESIGN HOUSE STOCKHOLM	DECORATIVE	38
ELDOLED	LEDS AND DRIVERS	83
ENGINEERED LIGHTING PRODUCTS	DIRECT/INDIRECT	49
FINELITE	WALLWASHERS TASKLIGHTING	53 56
FLOS	TASKLIGHTING	58
FOSCARINI	DECORATIVE	36, 40
FULHAM CO.	EXIT/EMERGENCY	72
GE LIGHTING	LAMPS, BALLASTS, AND CONTROLS	77
GUARDIAN GLASS	SPECIALTY	88
HESSAMERICA	OUTDOOR	62
HUDSON VALLEY LIGHTING	DECORATIVE	42

MANUFACTURER	CATEGORY	PAGE
HUMANSCALE	TASKLIGHTING	56
ILEX ARCHITECTURAL LIGHTING	DECORATIVE	42
ILLUMINARC	OUTDOOR	65
INTENSE LIGHTING	DOWNLIGHTS TRACKLIGHTING	47 54
JESCO LIGHTING GROUP	TASKLIGHTING	58
JGOODDESIGN	DECORATIVE	36, 41
KIM LIGHTING	OUTDOOR	69
LAMPS PLUS	DECORATIVE TRACKLIGHTING	43 54
LIGHTING SERVICES INC	TRACKLIGHTING	55
LIGNE ROSET	DECORATIVE	39, 40
LITECONTROL	DIRECT/INDIRECT	50
LITHONIA LIGHTING, ACUITY BRANDS	OUTDOOR INDUSTRIAL	64 70
LUCIFER LIGHTING	OUTDOOR	66
LUMENPULSE	LEDS AND DRIVERS	82
LUSIO SOLID-STATE LIGHTING	INDUSTRIAL	70
MAXLITE	LEDS AND DRIVERS	84
METEOR	OUTDOOR INDUSTRIAL	67 70
NESSEN LIGHTING	DECORATIVE	38
NEXXUS LIGHTING	LAMPS, BALLASTS, AND CONTROLS	78, 80
NORA LIGHTING	TASKLIGHTING EXIT/EMERGENCY LEDS AND DRIVERS	56 72 82
NO. 8 LIGHTING	DOWNLIGHTS	47
OSRAM DISPLAY/OPTIC	LAMPS, BALLASTS, AND CONTROLS	79
OSRAM SYLVANIA	LAMPS, BALLASTS, AND CONTROLS LEDS AND DRIVERS	78 85
PEERLESS LIGHTING, ACUITY BRANDS	DIRECT/INDIRECT WALLWASHERS	48 53
PERFORMANCE IN LIGHTING	OUTDOOR	64, 67
PHILIPS GARDCO	OUTDOOR	65, 68, 69
PHILIPS OMEGA	DIRECT/INDIRECT	48
PRESCOLITE	WALLWASHERS	53
PRUDENTIAL LTG.	DIRECT/INDIRECT	51

MANUFACTURER	CATEGORY	PAGE
PURE EDGE LIGHTING	WALLWASHERS	52
SCHMITZ LIGHTING	DOWNLIGHTS DIRECT/INDIRECT	44 50
SCHRÉDER LIGHTING	OUTDOOR	65, 67
SEFAR	DIRECT/INDIRECT	51
SENTRY ELECTRIC	SPECIALTY	88
SORAA	LAMPS, BALLASTS, AND CONTROLS	74
TECH LIGHTING	DECORATIVE TRACKLIGHTING TASKLIGHTING	38, 40 55 59
THE LIGHTING QUOTIENT	WALLWASHERS	52
TRAXON E:CUE	LAMPS, BALLASTS, AND CONTROLS	78
TIVOLI	OUTDOOR LEDS AND DRIVERS	68 84
TOSHIBA INTERNATIONAL CORP.	LAMPS, BALLASTS, AND CONTROLS	74, 77
USAI	DOWNLIGHTS	46
USHIO AMERICA	LAMPS, BALLASTS, AND CONTROLS LEDS AND DRIVERS	79 83

MANUFACTURER	CATEGORY	PAGE
VENTURE LIGHTING	LAMPS, BALLASTS, AND CONTROLS	76
VIBIA	DECORATIVE DIRECT/INDIRECT OUTDOOR	42 49 64
WAC LIGHTING	TASKLIGHTING	60
WALDMANN LIGHTING	TASKLIGHTING	59
WATTSTOPPER	LAMPS, BALLASTS, AND CONTROLS	78
WHITEGOODS	LEDS AND DRIVERS APPS	85 86
WINONA LIGHTING, ACUITY BRANDS	DECORATIVE TASKLIGHTING	42 60
ZENARO LIGHTING	DOWNLIGHTS	44

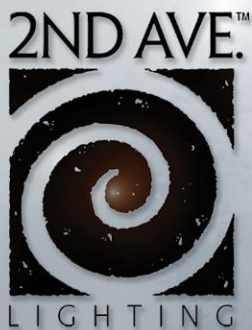

Pandora Sconce
#741394.7.ADA
7 in. W x 13 in. H

See us at:
HD Expo
Booth #4961

LightFair
Booth #1641

Medusa
#05.1185.150
132" D x 18" H

The **BEAUTY**
of the

LED



Circle no. 22 or <http://archlighting.com/productinfo>

PH: 1.800.843.1602 | SALES@2NDAVE.COM

2NDAVE.COM



Acrylic Rods and Tubes
Superior clarity. Optical brilliance.

ACRYLITE®
High Impact Acrylic Glazing

ACRYLITE® delivers superior clarity, light transmission and light diffusion properties for a large variety of indoor and outdoor lighting applications. Call 1.888.233.4527 or visit www.acrylitebuildingproducts.com

EVONIK
INDUSTRIES
Evonik. Power to create.

Circle no. 11 or <http://archlighting.com/productinfo>

Need Design Build assistance with your lighting project?
Allow us to assist you with your specification.



MADE IN USA

Circle no. 12 or <http://archlighting.com/productinfo>

Custom Lighting Solutions
hospitality
healthcare
residential
commercial

AYRE
Discuss your next project with us.
info@ayrelight.com
877.722.AYRE
ayrelight.com

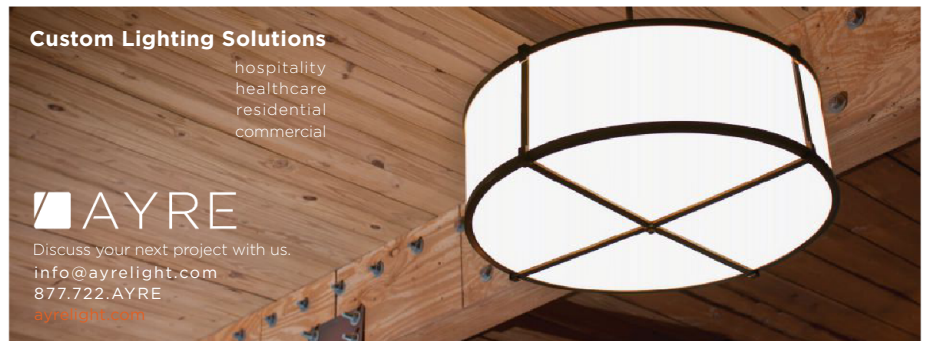

Circle no. 13 or <http://archlighting.com/productinfo>

LightFlex™
Daylighting Delivered by

SUNOPTICS®
An **Acuity Brands** Company



Experience it! LFI Booth #4108

Circle no. 14 or <http://archlighting.com/productinfo>

An instant classic



Discover the new Hornet LED line by Amerlux. Tiny, precise, powerful and controlled, the Hornet is a designer's dream come true, with crisp, dimmable, beams of light, offered with an incredible 50,000 hour lifespan, 15w, and a generous 10-year limited warranty.

LightFare Booth # 3516

10 year limited warranty
AMERLUX LED

amerlux

For more information visit amerlux.com

Circle no. 15 or <http://archlighting.com/productinfo>

HELLO!
My name is
Denali™



THE POWER OF X
BKSSSL
B-K LIGHTING
Quality to Last a Lifetime™
www.bklighting.com • www.bkssl.com

The Denali™ Floodlight is a powerful, yet innovative solid-state lighting fixture designed to deliver higher lumen output and unprecedented color consistency. Incorporating 'X' technology, Denali™ utilizes patented Color Corrected Cold Phosphor technology to deliver near-perfect natural white light while maintaining 'lifetime' color consistency.

Circle no. 16 or <http://archlighting.com/productinfo>

Let's Bounce

When does best practices call for bouncing LED light off of a reflector instead of sending it through a lens or refractor?



eneref™
www.eneref.org

WHITE PAPER
A recent white paper by **Eneref Institute** discusses reflective systems as an alternative to lenses, to shield the LED light source, as a solution to glare. The white paper is available on the reports page of: www.eneref.org

Circle no. 17 or <http://archlighting.com/productinfo>

High Efficiency Flexible Cathode Light Strip

Cathode Lighting Systems, the leader in long-life modular cold cathode luminaires, introduces our award-winning HFCLS-Slim. At 1-5/8" wide x 2-5/8" tall, it is the smallest cold cathode luminaire in the world. It accepts a variety of our curved, bent or straight cold cathode lamps and offers outstanding brightness, low wattage and a lamp life of 100,000 field-proven hours.

www.CathodeLightingSystems.com

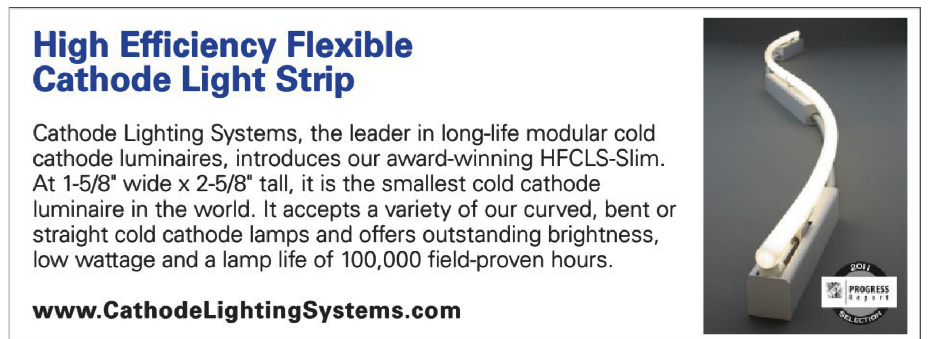

Circle no. 18 or <http://archlighting.com/productinfo>

Amazing! Alinea®
America's first UL listed incandescent Architectural Lamp fixture
Now available in a LED version



AAMSCO LIGHTING, INC. 100 Lamp Light Circle • Summerville, SC 29483
1-800-221-9092 • Fax 843-278-0001 • www.aamsco.com

Circle no. 19 or <http://archlighting.com/productinfo>

Plā™ **VISA LIGHTING**
An Oldenburg Group Company

Plā outdoor wall-mounted product allows specifiers to use one design vocabulary to achieve lighting suitable for the main entry, secondary entrances and the architectural façade. The LED optics are fully luminous, luminous/performance (Pencil beam, 30 degrees or 50 degrees) or performance/performance. 30 and 50 degree beams are field interchangeable.



Circle no. 20 or <http://archlighting.com/productinfo>

DIALux evo – the next generation of lighting design



The new generation of DIALux provides a completely new approach to light planning: indoors and outdoors become one. Modern light planning will no longer be possible without DIALux.

Visit us at **Lightfair, booth #6015** and we will demonstrate to you the key features.

Circle no. 180 or <http://archlighting.com/productinfo>

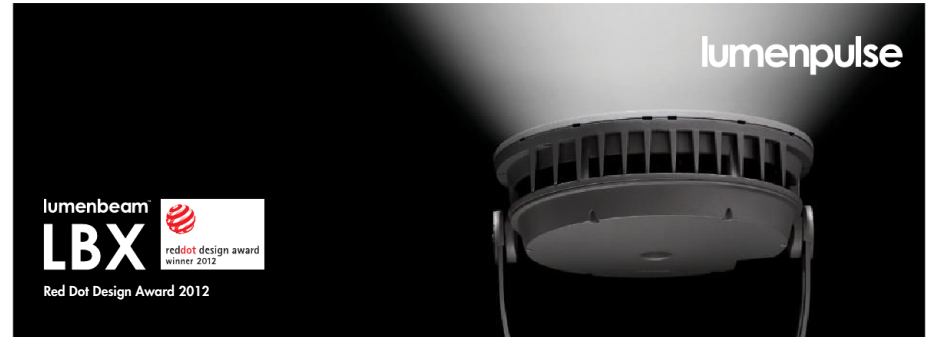

Circle no. 181 or <http://archlighting.com/productinfo>



ECOSENSE®

EcoSense® EcoSpec® Floodlight Wash is an ultra-bright LED indoor/outdoor white light architectural fixture. Made of robust cast aluminum, this fixture features powerful LEDs and precision constant current circuits for long life. This fixture connects directly to AC power, simplifying installation and minimizing costs, and the advanced onboard driver is dimmable through line voltage incandescent or ELV dimmers.

Circle no. 182 or <http://archlighting.com/productinfo>

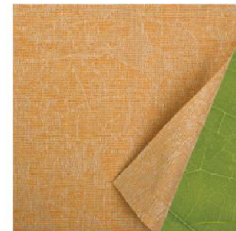

The McDonough Iceland Collection™ of Shadecloths

Brand new: A series of intriguing shadecloths developed with architect William McDonough and directly derived by his photographs of Iceland. This PVC-free shadecloth is Cradle to Cradle Certified™ and can be reclaimed and recycled indefinitely. Available in four standard patterns and 16 colorways. Custom colors in small minimum orders are available.

Circle no. 183 or <http://archlighting.com/productinfo>

GlacialLight is pleased to announce the addition of a 6-inch TRIAC-dimmable LED down light – GL-DL06D - Capella Series.



The Capella Series has proven to be a high-quality, energy-conscience solution for indoor commercial and residential down lights. With the introduction of the GL-DL06D, GlacialLight's down lights can now be used in TRIAC dimmable light applications.

This Capella Series 6-inch LED dimmable down light consumes only 12W — much less energy than traditional down lights. With no perceptible flickering, the GL-DL06D shines easy-on-the-eyes light for a minimum of 30,000 hours. If used for eight hours a day, the GL-DL06D would produce evenly distributed light for over a decade without a need for replacement.



GlacialTech Inc.
Tel: +886 2 2244-1227
Fax: +886 2 2244-1228
sales@glacialtech.com
www.GlacialTech.com

Circle no. 184 or <http://archlighting.com/productinfo>

NoUVIR

Flush mount fiber optic eyeball luminaire. 30° off-axis aim. Beam adjusts from 15° to 50° with no spill, no scatter, no aberration and no glare. Single projector powers 32 eyeballs (or other luminaires). Pure-white, stone-cold, fiber optic lighting with no UV and no IR ... NoUVIR!



Call 302.628.9933 for catalog.

Circle no. 185 or <http://archlighting.com/productinfo>

I L E X
Architectural Lighting

The popular Hat Box Series is now available in a new selection of fabric choices to further customize any commercial space

I L E X can make your vision a reality

T 800 977 4470 • ILEXlight.com



Circle no. 186 or <http://archlighting.com/productinfo>



Circle no. 187 or <http://archlighting.com/productinfo>

LITECONTROL
making light work™

The best cover lighting you'll NEVER see



Circle no. 188 or <http://archlighting.com/productinfo>



Materials:

High-purity aluminum reflector, housing and heat sink; high-strength tempered glass cover; high-power LED light source; high-efficiency imported LED driver.

Application:

City streets, pavements, squares, schools, parks, yards, residential areas, factories and any other places where lighting is needed.

Operating Voltage: AC85~265 DC12/24. It has passed UL Certification.

Shanxi Guangyu LED Lighting Co., Ltd.
sales@gyledlight.com, Tel: 0086 10 62113630, 0086 10 62153917, Fax: 0086 10 62153948



Circle no. 189 or <http://archlighting.com/productinfo>

acculamp
Look. Performance. Confidence.

LED PERFORMANCE WITHOUT SACRIFICING AESTHETICS



Circle no. 251 or <http://archlighting.com/productinfo>

SPI PERFORMANCE LIGHTING SYSTEMS

Fluorescent Lighttruss

Energy efficient fluorescent lighting systems providing direct lighting solutions for large spaces and pools.

Learn more at www.specspi.com.



Circle no. 252 or <http://archlighting.com/productinfo>

Introducing ArchiPoint

ArchiPoint iColor Powercore is a daylight-visible, exterior-rated LED pixel ideally suited for a range of direct-view applications, as well as accent applications such as path and marker lighting. These versatile low-profile fixtures output over 7,000 nits of intelligent color light for large-scale video, effects, and other direct-view applications.

www.philipscolorkinetics.com

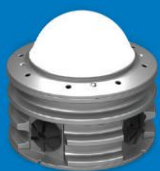

Circle no. 253 or <http://archlighting.com/productinfo>



For more than 40 years, Verbatim has been a leader and trusted brand in the data storage marketplace, and as a proud subsidiary of Mitsubishi Chemical Corporation (MCC), Verbatim has coupled its innovation and sustainability by offering a growing range of high-quality LED retrofit lamps.



For more information, visit www.Verbatimlighting.com

Circle no. 254 or <http://archlighting.com/productinfo>

LEPC - e•poc® LED Full Distribution Luminaire

e•poc® LED combines the highly popular e•poc® full distribution luminaire with advanced solid state electronics from Universal Lighting Technologies. Its high-efficacy, energy savings, long life, and sustainability make it a great choice for the general illumination market.

<http://www.columbialighting.com/products/lepc/>



Circle no. 255 or <http://archlighting.com/productinfo>

Meyda Smythe Craftsman LED Chandel-Air™



Meyda Custom Lighting's new Smythe Craftsman LED Chandel-Air™ integrates decorative lighting, energy savings, handsome styling and ceiling fan technology. An Amber Mica encasement features LEDs with 50,000-hour life. Oil Rubbed Bronze finish. An energy saver, it pulls hot air up and cools space in summer, reversed in winter to push down hot air and maintain warmth. Made in USA.

800.222.4009 • www.Meyda.com

Circle no. 256 or <http://archlighting.com/productinfo>



Times Square Lighting's 36.3W, 2000 Lumen LED Fixture

The X20 from Times Square Lighting is designed around the Xicato™ LED remote phosphor module. This module produces an even field of illumination for the most demanding applications. The X20 is ideal for museum and retail lighting where a low-wattage, high-output LED fixture would be required.

www.tslight.com

Circle no. 257 or <http://archlighting.com/productinfo>



In April 2012, Unilumin launched the New Generation LED Street Light. Unilumin is the first Chinese LED manufacturer to pass UL, CUL and GS.

1. Clip design tool — free, easy maintenance.
2. Modular design to support SKD cooperation
3. America photocell and remote controlling system optional
4. 0-90 angle adjustable for pole
5. Type I, II, III, IIIL light distribution available



UNILUMIN GROUP CO., LTD

USA contact: Ms. Grace Zou
Tel: 646 371 3515 • Email: ledlighting-grace@unilumin.com
Address: 1550 Milliken Ave, Ste. J, Ontario CA, 91761 USA • www.unilumin.com

Circle no. 258 or <http://archlighting.com/productinfo>

LumeLEX 2030 Series

At just over 2 1/2" in diameter, the LumeLEX 2030 Series is a petite, elegant stem mounted LED spotlight with a discreetly hidden driver, making it just as small as a traditional low voltage halogen source.

For more information on the LumeLEX 2030 Series, please visit:

www.LightingServicesInc.com



Circle no. 259 or <http://archlighting.com/productinfo>

YOUR BOTTOM LINE NEVER LOOKED BETTER.

Introducing the most **affordable** LED high-bay on the market: I-BEAM LED from Lithonia Lighting. Online at www.lithonia.com.

Circle no. 260 or <http://archlighting.com/productinfo>



For critical pathway lighting, our LED Bollards replace inefficient and maintenance-intensive incandescent, CFL and Metal Halide. Available in 5, 10 and 13 Watt models.



Circle no. 100 or <http://archlighting.com/productinfo>

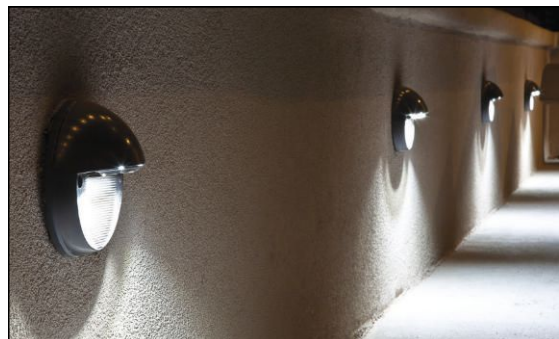

An affordable, low-maintenance alternative to HID for decks, steps and entryways. Round or square, bronze or white, LSTEP will light your job right.



Circle no. 101 or <http://archlighting.com/productinfo>

FOR INFORMATION

on how to advertise in the next

ARCHITECTURAL LIGHTING

contact Cliff Smith at 864.642.9598 or csmith@hanleywood.com

AD INDEX

PAGE	ADVERTISER	CIRCLE NUMBER
91	2nd Avenue Lighting	22
50	Aamsco Lighting	215
25	American Institute Of Architects	-
11	Acculamp	222
4	AL Light & Design Awards	-
33	AL The Future Of Lighting	-
25	American Institute Of Architects	-
27	Amerlux Lighting Solutions	99
9	Apogee Translite	95
49	AYRE	241
83	Barn Light Electric	63
41	Barron Lighting Group	162
66	B-K Lighting	66
6	Bruck Lighting	208
59	Cathode Lighting Systems	234
23	Columbia Lighting	39
16	Crestron	232
69	DelRay Lighting	68
5	Delta Light	91
89	DG Lighting	172
58	DIALux	29
20	EcoSense Lighting	77
77	Engineered Lighting Products	73
31	Eye Lighting	216
7	GE Lighting	94
6	GlacialTech	231
95	Hanley Wood University	-
18	ILEX	195
19	Intense Lighting	58
87	Juno Lighting Group	93
73	Ledtronics, Inc	200
51	Leviton	35
13	Lighting Services Inc. (LSI)	176
34	Litecontrol	27
28	Lithonia Lighting	44
71	Lithonia Lighting Industrial	239
2-3	Lumenpulse	197
C4	Lutron Electronics	37
61	MechoSystems	78
8	No. 8 Lighting	244
60	Nora Lighting	243
81	NoUVIR Lighting	71
33	Oldenburg Electronics	235
C3	Phillips Color Kinetics	250
21	Philips Gardco	80
C2-01	RAB Lighting	219
30	ROSCO	86
63	SELUX	53
95	Shanxi Guangyu LED Lighting	249
85	Solais Lighting	45
45	SPI Lighting	50
15	Sunoptics	236
47	Times Square Lighting	206
37	Toshiba LED Lighting Division	218
32	Unilumin Group Co., Ltd	163
55	Universal Lighting	47
68	USHIO	179
75	Verbatim	248
43	Visa Lighting	38
79,80	Whitegoods/Inter-lux	196,246
57	WAC Lighting	221

Publisher is not liable for errors or omissions.



Shanxi Guangyu LED Lighting Co., Ltd. is a professional High-tech corporation in Shanxi Province which has been focusing on R&D, production, marketing and installation of such products as high power LED Light-source and series application products. The main products include high power LED street lighting, LED tunnel lighting, LED industrial lighting, LED flood lighting, LED civil lighting, LED special lighting and other LED series products.

Industrial Lights (Light cover is optional according to the customers' needs)



Housing Lights



Shanxi Guangyu LED Lighting CO., Ltd.

Address: Shanxi Guangyu Industry Garden, Yaomiao District, Linfen City, Shanxi Province, 041000, China
 Email: sales@gyledlight.com Http://www.gyledlight.com www.gyled.com.cn

Sales Centre

Tel: 86 10 62113630 Fax: 86 10 62153948

Circle no. 95 or <http://archlighting.com/productinfo>



PERFECT YOUR SPECS FOR LEED® PROJECTS

Writing Solid Specs for LEED® Projects: An Introduction to LEED Requirements

Hanley Wood University has partnered exclusively with Walsh Sustainability Group to create experience-led education programs around several LEED related topics. The first program, Writing Solid Specs for LEED Projects, will guide inexperienced LEED teams through the components of the LEED green building rating system that must be addressed in the drawings, specifications, and documentation process.

CREDIT: 1 GBCI CMP hour, LEED Specific BD+C and 1 AIA HSW/SD hour

Enroll today to help tune up the LEED requirements in your specs for better bids, streamlined construction administration, and most importantly, successful achievement of LEED credits. <http://tinyurl.com/leed-specs>



Sponsored by:





Robert Davis

interview by Elizabeth Donoff

photo by Bob O'Connor

“When it comes to innovation in lighting, I am a firm believer in Occam’s razor—that the simplest solution is usually the best. The innovations that impress me the most in lighting are those where a designer or a design team creates a wonderful architectural environment using just a few basic pieces of lighting equipment. Especially when some of the equipment is used in new ways, or in ways that we [the manufacturer] did not anticipate when developing the product.”

While working in lighting for close to 30 years—first in industry, then in academia, and now back in industry—teaching has always been the constant in Bob Davis’s approach to architectural lighting. His father, an electrical engineer, inspired him early on, and so Davis pursued a suite of mechanical drafting courses during high school, all the while his sights set on Penn State and its architectural engineering program. But once there, the scholarly passion for lighting, exhibited by teachers such as John Flynn and Gary Steffy, convinced Davis to pursue lighting as his specialty within engineering. It has been this same passion to which Davis has held true throughout his career, whether teaching in academic settings such as the lighting program at the University of Colorado at Boulder, completing his doctorate in cognitive psychology in 2006 at the age of 46, or developing new luminaire designs, as he does in his present position as director of product innovation and marketing at Hanson, Mass.-based lighting manufacturer Litecontrol.

What fascinates you about light?

How much we don’t know. There’s still so much to learn about how light affects us psychologically and perceptually. We continue to learn new things about topics that we thought we had already figured out.

What are some of the distinctions between working on lighting in an academic setting versus a business one?

Whether it’s in academia or in industry, there’s always a huge need for education in lighting. I do as much or more teaching now [at Litecontrol] as I did when I was at Colorado. The biggest differences, though, are the stresses, and life and time demands; fewer in academia.

Are there different expectations for teaching lighting in an academic setting versus a non-academic setting?

Whenever you work with a team of engineers or undergraduate engineering students, you can go pretty deep. But in the corporate world, that is pretty unusual. I’m always trying to figure out how I can take very technical material and make it understandable to people who may not have an in-depth technical background.

How has the business of lighting changed since you first entered the field?

The most positive changes have been in information and communication technology. The ease with which we can now do things that used to be laborious is amazing. The greatest negative changes have been the acquisition and, in many cases, the demolition of family businesses that were providing most of the new innovations in lighting equipment. Along with that has been the packaging of lines at rep agencies, and how difficult it has become for a designer to get the solution that he or she really wants for a project.

What makes a great piece of lighting equipment?

One that accomplishes the architectural purpose without drawing attention to itself.

Are you designing luminaires with the potential for some kind of modification or customization in mind?

Yes. It’s one of the things that has allowed us to withstand the economic downturn and continue to compete with much larger companies.

Does sustainability factor into the lighting discussion?

A casualty of the economic downturn has been any serious conversation about sustainability and lighting. Right now, sustainability in lighting has been reduced to 1970s-style energy-conservation efforts with little thought about the quality of the environments we create.



We're celebrating our first quindecennial!

OK, we know that a 15-year anniversary doesn't exactly have the gravity of a Golden Jubilee. But in the world of LED lighting, 15 years is a lifetime. In fact, Philips Color Kinetics presided over the birth of the LED lighting industry, way back in 1997. We invented the method that enables color-changing illumination by LED light sources, a groundbreaking line-voltage power management system, and dozens of other innovative LED lighting technologies. With over 34,000 proven, transformative solutions in countries all over the world, Philips Color Kinetics stands ready to lead the LED lighting revolution for the next 15 years and beyond. So here's to you, lighting professionals. We'll be looking for you at our trigentennial.



For more information, contact: 888.385.5742 www.philipscolorkinetics.com

Circle no. 250 or <http://archlighting.com/productinfo>

The world's highest performance buildings use **Lutron® complete solutions**



Conference room in Ben Franklin Technology Partners of Northeastern Pennsylvania

Only Lutron offers **complete solutions** for light control, shading and energy management to provide optimal performance and savings.

- A single manufacturer ensures clear accountability and simplifies the design process
- Digitally addressable products allow for easy reconfiguration of the space without rewiring
- A broad range of wireless devices (sensors, keypads and load controllers) allows for seamless future expansion

Specify Lutron on your next project – visit www.lutron.com/commercial

Visit us at Lightfair, Booth 1625



©2012 Lutron Electronics Co., Inc. | P/N 368-2532 REV A

Circle no. 37 or <http://archlighting.com/productinfo>



Ben Franklin Technology Partners of Northeastern Pennsylvania

Winner of the U.S. Environmental Protection Agency (EPA) 2011 Energy Star Challenge – utilizes Lutron shades.

Architect: Spillman Farmer Architects

